STATE OF NEBRASKA SERVICE CONTRACT AMENDMENT

State Purchasing Bureau
1526 K Street, Suite 130
Lincoln, Nebraska 68508
OR
P.O. Box 94847
Lincoln, Nebraska 68509-4847
Telephone: (402) 471-6500
Fax: (402) 471-2089

CONTRACT NUMBER
42418 O4

PAGE	ORDER DATE
1 of 2	05/06/14
BUSINESS UNIT	BUYER
25710178	MICHELLE THOMPSON (AS)

VENDOR NUMBER: 552562

VENDOR ADDRESS:

UNITED HEALTHCARE OF MIDLANDS
2717 N 118TH CIR
OMAHA NEBRASKA 68164-9688

THE CONTRACT PERIOD IS:

JULY 01, 2013 THROUGH JUNE 30, 2014

THIS SERVICE CONTRACT HAS BEEN AMENDED PER THE FOLLOWING INFORMATION:

THIS CONTRACT IS NOT AN EXCLUSIVE CONTRACT TO FURNISH THE SERVICES SHOWN BELOW, AND DOES NOT PRECLUDE THE PURCHASE OF SIMILAR SERVICES FROM OTHER SOURCES.

THE STATE RESERVES THE RIGHT TO EXTEND THE PERIOD OF THIS CONTRACT BEYOND THE TERMINATION DATE WHEN MUTUALLY AGREEABLE TO THE VENDOR/CONTRACTOR AND THE STATE OF NEBRASKA.

Original Contract/Bid Document 3140 Z1

Contract to provide Medicaid Managed Care Physical Health Service through a Managed Care Organization to the State of Nebraska for a period effective July 1, 2013 through June 30, 2014 with the option to renew for one (1) additional one (1) year period as mutually agreed upon by all parties.

The State may request that payment be made electronically instead of by state warrant. ACH/EFT Enrollment Form can be found at: http://www.das.state.ne.us/accounting/forms/achenrol.pdf

The Contractor is required and hereby agrees to use a federal immigration verification system to determine the work eligibility status of new employees physically performing services within the State of Nebraska. A federal immigration verification system mean the electronic verification of the work authorization program authorized by the Illegal Immigration Reform and Immigrant Responsibility Act of 1996, 8 U.S.C. 1324a, known as the E-Verify Program, or an equivalent federal program designated by the United States Department of Homeland Security or other federal agency authorized to verify the work eligibility status of a newly hired employee.

The contractor certifies that the contractor is not presently debarred, suspended, proposed for debarment, declared ineligible, or voluntarily excluded by any federal department or agency from participating in transactions (debarred). The contractor also agrees to include the above requirements in any and all subcontracts into which it enters. The contractor shall immediately notify the Department if, during the term of this contract, contractor becomes debarred. The Department may immediately terminate this contract by providing contractor written notice if contractor becomes debarred during the term of this contract.
If the Contractor is an individual or sole proprietorship, the following applies:
1. The Contractor must complete the United States Citizenship Attestation Form, available on the Department of Administrative Services website at: www.das.state.ne.us.
2. If the Contractor indicates on such attestation form that he or she is a qualified alien, the Contractor agrees to provide the US Citizenship and Immigration Services documentation require to verify the Contractor's lawful presence in the United States using the Systematic Alien Verification for Entitlements (SAVE) Program.
3. The Contractor understands and agrees that lawful presence in the United States is required and the Contractor may be disqualified or the contract terminated if such lawful presence cannot be verified as required by Neb. Rev. Stat. §4-108.

The contract shall incorporate the following previously submitted documents:
1. Contract Award;

6/18/2014
CHIEF EXECUTIVE OFFICER
DEPARTMENT OF HEALTH AND HUMAN SERVICES

Michelle Thompson
BUYER

6/13/14
MATERIEL ADMINISTRATOR

STATE OF NEBRASKA SERVICE CONTRACT AMENDMENT

State Purchasing Bureau
1526 K Street, Suite 130
Lincoln, Nebraska 68508
OR
P.O. Box 94847
Lincoln, Nebraska 68509-4847
Telephone: (402) 471-6500
Fax: (402) 471-2089

CONTRACT NUMBER
42418 O4

PAGE	ORDER DATE
2 of 2	05/06/14
BUSINESS UNIT	BUYER
25710178	MICHELLE THOMPSON (AS)

VENDOR NUMBER: 552562

2. Any Contract Amendments, in order of significance;
3. Any Request for Proposal Addenda and/or Amendments to include Questions and Answers;
4. The original RFP document;
5. The signed Request for Proposal form; and
6. The Contractor's Proposal.

Vendor Contact: Kathy Mallatt
Phone: 402-445-5591
Cell: 402-490-7855
Email: Kmallatt@UHC.com

This is the first renewal of this contract as amended. (06/04/13 bl)

AMENDMENT NINE (9) AS ATTACHED. (08/29/2013 ked)

AMENDMENT TEN (10) AS ATTACHED. (01/28/2014 ked)

AMENDMENT ELEVEN (11) AS ATTACHED. (05/05/2014 ked)

Line	Description	Quantity	Unit of Measure	Unit Price	Extended Price
5	CAPITATION PAYMENT FEDERAL 55% JULY 1, 2013 - JUNE 30, 2014	41,000,000.0000	$	1.0000	41,000,000.00
6	CAPITATION PAYMENT STATE 45% JULY 1, 2013 - JUNE 30, 2014	33,550,000.0000	$	1.0000	33,550,000.00
	Total Order				**74,550,000.00**

MT
BUYER INITIALS

AMENDMENT ELEVEN
Contract 42418 O4
Medicaid Managed Care Physical Health Services for the State of Nebraska
Between
The State of Nebraska and UnitedHealthcare of the Midlands, Inc.

This Amendment (the "Amendment") is made by the State of Nebraska and UnitedHealthcare of the Midlands, Inc. parties to Contract 42418 O4 (the "Contract"), and upon mutual agreement and other valuable consideration the parties agree to and hereby amend the contract as follows:

A. The following section is modified effective April 1, 2014, as follows:

Section IV.F.4. Health Insurer Fee is here by modified:

Health Insurer Fee under Section 9010 of the Patient Protection and Affordability Act of 2010. The State of Nebraska will compensate UnitedHealthcare of the Midlands, Inc. the cost of the Health Insurer Fee that UnitedHealthcare of the Midlands, Inc. incurs and becomes obligated to pay pursuant to Section 9010 of the Patient Protection and Affordability Act of 2010 due to its receipt of Nebraska Medicaid premiums pursuant to the Contract. The full cost of the Health Insurer Fee will include both the health insurer fee and the allowance to reflect the federal income tax liability related to the health insurer fee occurred. Payment to UnitedHealthcare of the Midlands, Inc. shall be made as part of the monthly capitation payment following the submission of sufficient documentation detailing liability for such fee. Documentation of liability shall be due to the State no later than 60 days from IRS Notification.

This amendment will become part of the Contract. Except as set forth in this Amendment, the Contract is unaffected and shall continue in full force and effect in accordance with its terms. If there is conflict between this amendment and the Contract or any earlier amendment, the terms of this amendment will prevail.

IN WITNESS WHEREOF, the parties have executed this Amendment as of the date of execution by both parties below.

State of Nebraska	Contractor: UnitedHealthcare of the Midlands, Inc.
By:	By: K. A. Mallatt
Name: Bo Botelho	Name: Kathleen A. Mallatt
Title: Materiel Administrator	Title: Plan President
Date: 6/13/14	Date: April 30, 2014

State of Nebraska
Department of Health and Human Services

By: _____

Name: KENNY T WINTERER

Title: CEO

Date: 5/16/2014

STATE OF NEBRASKA SERVICE CONTRACT AMENDMENT

State Purchasing Bureau
1526 K Street, Suite 130
Lincoln, Nebraska 68508
OR
P.O. Box 94847
Lincoln, Nebraska 68509-4847
Telephone: (402) 471-6500
Fax: (402) 471-2089

CONTRACT NUMBER
42418 O4

PAGE	ORDER DATE
1 of 2	01/28/14
BUSINESS UNIT	BUYER
25710178	MICHELLE THOMPSON (AS)

VENDOR NUMBER: 552562

VENDOR ADDRESS:

UNITED HEALTHCARE OF MIDLANDS
2717 N 118TH CIR
OMAHA NEBRASKA 68164-9688

THE CONTRACT PERIOD IS:

JULY 01, 2013 THROUGH JUNE 30, 2014

THIS SERVICE CONTRACT HAS BEEN AMENDED PER THE FOLLOWING INFORMATION:

THIS CONTRACT IS NOT AN EXCLUSIVE CONTRACT TO FURNISH THE SERVICES SHOWN BELOW, AND DOES NOT PRECLUDE THE PURCHASE OF SIMILAR SERVICES FROM OTHER SOURCES.

THE STATE RESERVES THE RIGHT TO EXTEND THE PERIOD OF THIS CONTRACT BEYOND THE TERMINATION DATE WHEN MUTUALLY AGREEABLE TO THE VENDOR/CONTRACTOR AND THE STATE OF NEBRASKA.

Original Contract/Bid Document 3140 Z1

Contract to provide Medicaid Managed Care Physical Health Service through a Managed Care Organization to the State of Nebraska for a period effective July 1, 2013 through June 30, 2014 with the option to renew for one (1), one (1) year periods as mutually agreed upon by all parties.

The State may request that payment be made electronically instead of by state warrant. ACH/EFT Enrollment Form can be found at: http://www.das.state.ne.us/accounting/forms/achenrol.pdf

The Contractor is required and hereby agrees to use a federal immigration verification system to determine the work eligibility status of new employees physically performing services within the State of Nebraska. A federal immigration verification system mean the electronic verification of the work authorization program authorized by the Illegal Immigration Reform and Immigrant Responsibility Act of 1996, 8 U.S.C. 1324a, known as the E-Verify Program, or an equivalent federal program designated by the United States Department of Homeland Security or other federal agency authorized to verify the work eligibility status of a newly hired employee.

The contractor certifies that the contractor is not presently debarred, suspended, proposed for debarment, declared ineligible, or voluntarily excluded by any federal department or agency from participating in transactions (debarred). The contractor also agrees to include the above requirements in any and all subcontracts into which it enters. The contractor shall immediately notify the Department if, during the term of this contract, contractor becomes debarred. The Department may immediately terminate this contract by providing contractor written notice if contractor becomes debarred during the term of this contract.
If the Contractor is an individual or sole proprietorship, the following applies:
1. The Contractor must complete the United States Citizenship Attestation Form, available on the Department of Administrative Services website at: www.das.state.ne.us.
2. If the Contractor indicates on such attestation form that he or she is a qualified alien, the Contractor agrees to provide the US Citizenship and Immigration Services documentation require to verify the Contractor's lawful presence in the United States using the Systematic Alien Verification for Entitlements (SAVE) Program.
3. The Contractor understands and agrees that lawful presence in the United States is required and the Contractor may be disqualified or the contract terminated if such lawful presence cannot be verified as required by Neb. Rev. Stat. §4-108.

The contract shall incorporate the following previously submitted documents:
1. Contract Award;

2/4/2014
CHIEF EXECUTIVE OFFICER
DEPARTMENT OF HEALTH AND HUMAN SERVICES

Michelle Thompson 2.10.14
BUYER RK 2/10/14
2/13/14
MATERIEL ADMINISTRATOR

R43500|NISH0003 100416

STATE OF NEBRASKA SERVICE CONTRACT AMENDMENT

State Purchasing Bureau
1526 K Street, Suite 130
Lincoln, Nebraska 68508
OR
P.O. Box 94847
Lincoln, Nebraska 68509-4847
Telephone: (402) 471-6500
Fax: (402) 471-2089

CONTRACT NUMBER
42418 O4

PAGE	ORDER DATE
2 of 2	01/28/14
BUSINESS UNIT	BUYER
25710178	MICHELLE THOMPSON (AS)

VENDOR NUMBER: 552562

2. Any Contract Amendments, in order of significance;
3. Any Request for Proposal Addenda and/or Amendments to include Questions and Answers;
4. The original RFP document;
5. The signed Request for Proposal form; and
6. The Contractor's Proposal.

Vendor Contact: Kathy Mallatt
Phone: 402-445-5591
Cell: 402-490-7855
Email: Kmallatt@UHC.com

This is the first renewal of this contract as amended. (06/04/13 bl)

AMENDMENT NINE (9) AS ATTACHED. (08/29/2013 ked)

AMENDMENT TEN (10) AS ATTACHED. (01/28/2014 ked)

Line	Description	Quantity	Unit of Measure	Unit Price	Extended Price
5	CAPITATION PAYMENT FEDERAL 55% JULY 1, 2013 - JUNE 30, 2014	41,000,000.0000	$	1.0000	41,000,000.00
6	CAPITATION PAYMENT STATE 45% JULY 1, 2013 - JUNE 30, 2014	33,550,000.0000	$	1.0000	33,550,000.00
	Total Order				**74,550,000.00**

MT 2.10.14
BUYER INITIALS

AMENDMENT TEN
Contract 42418 04
Medicaid Managed Care Physical Health Services for the State of Nebraska
Between
The State of Nebraska and UnitedHealthcare of the Midlands, Inc.

This Amendment (the "Amendment") is made by the State of Nebraska and UnitedHealthcare of the Midlands, Inc. parties to Contract 42418 04 (the "Contract"), and upon mutual agreement and other valuable consideration the parties agree to and hereby amend the contract as follows:

A. The following section is added effective January 1, 2014, as follows:

Section IV.F.4. Health Insurer Fee is hereby added:

Health Insurer Fee under Section 9010 of the Patient Protection and Affordability Act of 2010. The State of Nebraska will annually reimburse UnitedHealthcare of the Midlands, Inc. the full cost of the Health Insurer Fee that UnitedHealthcare of the Midlands, Inc. incurs and becomes obligated to pay pursuant to Section 9010 of the Patient Protection and Affordability Act of 2010 due to its receipt of Nebraska Medicaid premiums pursuant to the Contract. The full cost of the Health Insurer Fee will include both the health insurer fee and the allowance to reflect the federal income tax liability related to the health insurer fee occurred. Payment to UnitedHealthcare of the Midlands, Inc. shall be made following the submission of sufficient documentation detailing liability for such fee.

B. The following sections, Section IV.C.5.b.i. Enrollment Process, Section IV.D.8.g and Attachment E, are modified effective January 1, 2014, as follows:

1. Section IV.C.5.b.i. Enrollment Process is hereby modified:

The State maintains responsibility for the enrollment of clients into managed care plans and designating a participating Primary Care Physician through a contractual arrangement with an enrollment broker.

The State provides potential enrollees with a client guidebook, plan matrix, and provider directory to assist in choosing an MCO plan and PCP.

The Enrollment Broker provides impartial choice counseling to assist enrollees in choosing an MCO plan. The choice counseling is based on the information provided by the MCOs. Enrollees choose a specific plan to enroll in.

Enrollees are given 15 days to enroll in a physical health MCO plan and select a PCP. Enrollees that do not voluntarily enroll will be auto-assigned an MCO plan and PCP. Auto-assignment is random but will take into consideration the following factors: proximity, familial relationships, and provider-patient relationships. Auto-assignment will attempt to balance enrollment but is not guaranteed.

Enrollees that are exempt from auto-assignment (special needs population) will be nominated an MCO plan and PCP by the enrollment broker. The enrollment broker will use client and claims history in nominating a plan and PCP. The managed care

plan is required to have an understanding of the client population and the enrollment process and to assist the State and the enrollment broker in providing accurate information about the plan's participation.

The plan is also required to work cooperatively with the State to resolve issues relating to client participation and the enrollment process and to have the technological capability and resources available to interface with the State's support systems. The contractor is expected to be able to exchange data with the State of Nebraska using a secure connection. Currently, the preferred method is SFTP and Connect:Direct. The State is also considering using Cyberfusion.

Effective February 1, 2014, clients determined mandatory for managed care will be immediately enrolled into managed care. This supersedes the process of prospective enrollment. Under the immediate enrollment process, mandatory managed care clients are required to enroll with an MCO plan and a primary care provider within 15 days. In the event that a client does not enroll, the client will be auto assigned to an MCO plan. The managed care enrollment will be effective the first day of the month in which the client enrolls in an MCO plan or is auto assigned to an MCO plan.

Effective February 1, 2014, DHHS will enroll unborns into managed care if the unborn has either a mother or sibling enrolled in managed care. Once DHHS is notified of a live birth, the newborn will be immediately enrolled in either the mother's MCO plan or an eligible sibling's MCO plan. The mother's plan superseded the sibling's plan, in the event that both mother and sibling are enrolled in managed care. A newborn child born to a mother enrolled in a MCO plan or who has a sibling that is enrolled in a MCO plan is immediately enrolled into the same plan of the mother or sibling.

Disenrollment rights will remain per IV.C.5.c.

2. Section IV.D.8.g is hereby modified:

The submission of the Financial Cost Reporting forms will change from an annual submission to a quarterly submission to coincide with the submission of other required quarterly reports.

3. Attachment E is hereby modified:

Capitation Rate Schedules. The capitation rates for the MCO have been adjusted for the time period from January 1, 2014 to June 30, 2014 and are set forth in Amended Revised Attachment E, "Contract Rate Exhibit", attached hereto.

This amendment will become part of the Contract. Except as set forth in this Amendment, the Contract is unaffected and shall continue in full force and effect in accordance with its terms. If there is conflict between this amendment and the Contract or any earlier amendment, the terms of this amendment will prevail.

IN WITNESS WHEREOF, the parties have executed this Amendment as of the date of execution by both parties below.

State of Nebraska
By: _____
Name: Bo Botelho
Title: Material Administrator
Date: 2/13/14

Contractor: UnitedHealthcare of the Midlands, Inc.
By: _____
Name: Kathleen A. Mallatt
Title: Plan President
Date: January 21, 2014

State of Nebraska
Department of Health and Human Services
By: _____
Name: Kenny J Wintenger
Title: CEO
Date: 2/4/2014

State of Nebraska

Contract Rate Exhibit
January 1, 2014 through June 30, 2014
Service Area 1 (10-County)

Final

Contract Rates: Service Area 1
January 1, 2014 to June 30, 2014

Category of Aid	Age Group	Sex	Base Capitation Rate (without ACA PCP)	ACA PCP Increase PMPM	UNMC Supplemental Payment	Total Capitation Rate
Family	< 1 year	M&F	$320.19	$11.75	$8.71	$340.66
Family	1 - 5 years	M&F	$104.76	$6.45	$4.65	$115.86
Family	6 - 20 years	F	$81.55	$3.84	$3.17	$88.56
Family	6 - 20 years	M	$74.23	$3.50	$2.72	$80.45
Family	21+ years	M&F	$269.19	$6.34	$8.72	$284.25
AABD	0 - 20 years	M&F	$684.16	$10.79	$15.26	$710.21
AABD	21+ years	M&F	$877.38	$11.85	$20.44	$909.68
WARDS	All Age Groups	M&F	$168.53	$5.72	$5.31	$179.57
CHIP	All Age Groups	M&F	$93.32	$5.22	$3.79	$102.33
Katie Beckett	All Age Groups	M&F	$12,504.34	$0.92	$26.23	$12,531.50
Maternity	All Age Groups	F	$7,742.94	$0.00	$291.50	$8,034.44

Note: The ACA PCP Increase PMPM reflects the portion of the rate attributed to the enhanced PCP fee schedule rates, inclusive of additional administrative costs.

STATE OF NEBRASKA SERVICE CONTRACT AMENDMENT

State Purchasing Bureau
301 Centennial Mall South, 1st Floor
Lincoln, Nebraska 68508
OR
P.O. Box 94847
Lincoln, Nebraska 68509-4847
Telephone: (402) 471-2401
Fax: (402) 471-2089

PAGE	ORDER DATE
1 of 2	08/29/13
BUSINESS UNIT	BUYER
25710178	MICHELLE MUSICK (AS)

CONTRACT NUMBER
42418 O4

VENDOR NUMBER: 552562

VENDOR ADDRESS:

UNITED HEALTHCARE OF MIDLANDS
2717 N 118TH CIR
OMAHA NEBRASKA 68164-9688

THE CONTRACT PERIOD IS:

JULY 01, 2013 THROUGH JUNE 30, 2014

THIS SERVICE CONTRACT HAS BEEN AMENDED PER THE FOLLOWING INFORMATION:

THIS CONTRACT IS NOT AN EXCLUSIVE CONTRACT TO FURNISH THE SERVICES SHOWN BELOW, AND DOES NOT PRECLUDE THE PURCHASE OF SIMILAR SERVICES FROM OTHER SOURCES.

THE STATE RESERVES THE RIGHT TO EXTEND THE PERIOD OF THIS CONTRACT BEYOND THE TERMINATION DATE WHEN MUTUALLY AGREEABLE TO THE VENDOR/CONTRACTOR AND THE STATE OF NEBRASKA.

Original Contract/Bid Document 3140 Z1

Contract to provide Medicaid Managed Care Physical Health Service through a Managed Care Organization to the State of Nebraska for a period effective July 1, 2013 through June 30, 2014 with the option to renew for one (1), one (1) year periods as mutually agreed upon by all parties.

The State may request that payment be made electronically instead of by state warrant. ACH/EFT Enrollment Form can be found at: http://www.das.state.ne.us/accounting/forms/achenrol.pdf

The Contractor is required and hereby agrees to use a federal immigration verification system to determine the work eligibility status of new employees physically performing services within the State of Nebraska. A federal immigration verification system mean the electronic verification of the work authorization program authorized by the Illegal Immigration Reform and Immigrant Responsibility Act of 1996, 8 U.S.C. 1324a, known as the E-Verify Program, or an equivalent federal program designated by the United States Department of Homeland Security or other federal agency authorized to verify the work eligibility status of a newly hired employee.

The contractor certifies that the contractor is not presently debarred, suspended, proposed for debarment, declared ineligible, or voluntarily excluded by any federal department or agency from participating in transactions (debarred). The contractor also agrees to include the above requirements in any and all subcontracts into which it enters. The contractor shall immediately notify the Department if, during the term of this contract, contractor becomes debarred. The Department may immediately terminate this contract by providing contractor written notice if contractor becomes debarred during the term of this contract.
If the Contractor is an individual or sole proprietorship, the following applies:
1. The Contractor must complete the United States Citizenship Attestation Form, available on the Department of Administrative Services website at: www.das.state.ne.us.
2. If the Contractor indicates on such attestation form that he or she is a qualified alien, the Contractor agrees to provide the US Citizenship and Immigration Services documentation require to verify the Contractor's lawful presence in the United States using the Systematic Alien Verification for Entitlements (SAVE) Program.
3. The Contractor understands and agrees that lawful presence in the United States is required and the Contractor may be disqualified or the contract terminated if such lawful presence cannot be verified as required by Neb. Rev. Stat. §4-108.

CHIEF EXECUTIVE OFFICER
DEPARTMENT OF HEALTH AND HUMAN SERVICES

Michelle Musick 9-16-13
BUYER

9/20/13
MATERIEL ADMINISTRATOR

R43500|NISH0004 100416

STATE OF NEBRASKA SERVICE CONTRACT AMENDMENT

State Purchasing Bureau
301 Centennial Mall South, 1st Floor
Lincoln, Nebraska 68508
OR
P.O. Box 94847
Lincoln, Nebraska 68509-4847
Telephone: (402) 471-2401
Fax: (402) 471-2089

PAGE	ORDER DATE
2 of 2	08/29/13
BUSINESS UNIT	BUYER
25710178	MICHELLE MUSICK (AS)

VENDOR NUMBER: 552562

CONTRACT NUMBER
42418 O4

The contract shall incorporate the following previously submitted documents:
1. Contract Award;
2. Any Contract Amendments, in order of significance;
3. Any Request for Proposal Addenda and/or Amendments to include Questions and Answers;
4. The original RFP document;
5. The signed Request for Proposal form; and
6. The Contractor's Proposal.

Vendor Contact: Kathy Mallatt
Phone: 402-445-5591
Cell: 402-490-7855
Email: Kmallatt@UHC.com

This is the first renewal of this contract as amended. (06/04/13 bl)

AMENDMENT NINE (9) AS ATTACHED. (08/29/2013 ked)

Line	Description	Quantity	Unit of Measure	Unit Price	Extended Price
5	CAPITATION PAYMENT FEDERAL 55% JULY 1, 2013 - JUNE 30, 2014	41,000,000.0000	$	1.0000	41,000,000.00
6	CAPITATION PAYMENT STATE 45% JULY 1, 2013 - JUNE 30, 2014	33,550,000.0000	$	1.0000	33,550,000.00
	Total Order				**74,550,000.00**

MM 9-16-13
BUYER INITIALS

AMENDMENT NINE
Contract 42418 04
Medicaid Managed Care Physical Health Services for the State of Nebraska
Between
The State of Nebraska and UnitedHealthcare of the Midlands, Inc.

This Amendment (the "Amendment") is made by the State of Nebraska and UnitedHealthcare of the Midlands, Inc., parties to Contract 42418 04 (the "Contract"), and upon mutual agreement and other valuable consideration the parties agree to and hereby amend the contract as follows:

A. The following section is added effective July 1, 2013, as follows:

- Section IV.C.7.g.xvii is hereby added:

IV.C.7.g.xvii Member Satisfaction Surveys

The MCO shall conduct annual Consumer Assessment of Healthcare Providers and Systems (CAHPS®) surveys and methodology to assess the quality and appropriateness of care to members. The MCO shall enter into an agreement with a NCQA certified vendor to perform CAHPS®. The vendor shall perform CAHPS® Adult surveys and CAHPS® Child surveys with Children with Chronic Conditions (CCC) supplemental items.

The MCO shall use the most current version of CAHPS® for Medicaid enrollees. For the CAHPS® Child Surveys with CCC supplemental items, the MCO must separately sample the Title XIX (Medicaid) and Title XXI (CHIP) populations and must separate data and results for children enrolled in Title XIX and Title XXI when submitting reports to the State to fulfill the CHIPRA requirement.

Survey results and descriptions of the survey process shall be reported to the State separately for each required CAHPS® survey. And each survey shall be administered to a statistically valid random sample of members who are enrolled in the MCO at the time of the survey. Analyses shall provide statistical analysis for targeting improvement efforts and comparison to national and state benchmark standards. Survey results are due 45 days after the end of the contract plan year (State Fiscal Year ending June 30).

B. The following section is modified effective July 1, 2013, as follows.

- Attachment E is hereby modified:

Capitation Rate Schedules. The capitation rates for the MCO have been adjusted for the time period from July 1, 2013, to December 31, 2013, and are set forth in Amended Revised Attachment E, "Contract Rate Exhibit", attached hereto.

This amendment will become part of the Contract. Except as set forth in this Amendment, the Contract is unaffected and shall continue in full force and effect in accordance with its terms. If there is conflict between this amendment and the Contract or any earlier amendment, the terms of this amendment will prevail.

IN WITNESS WHEREOF, the parties have executed this Amendment as of the date of execution by both parties below.

State of Nebraska
By: _____

Name: Bo Botelho

Title: Medicaid Administrator

Date: 5/20/13

Contractor: UnitedHealthcare of the Midlands, Inc.
By: _____

Name: Kathleen A. Mallatt

Title: Plan President

Date: 8/7/2013

State of Nebraska
Department of Health and Human Services

By: _____

Name: Kenny T Winterer

Title: CFO

Date: 9/9/2013

State of Nebraska

Contract Rate Exhibit
July 1, 2013 to December 31, 2013
Service Area 1 (10-County)

Final

Contract Rates: Service Area 1
July 1, 2013 to December 31, 2013

Category of Aid	Age Group	Sex	Base Capitation Rate (without ACA PCP)	ACA PCP Increase PMPM	UNMC Supplemental Payment	Total Capitation Rate
Family	< 1 year	M&F	$200.27	$11.60	$8.60	$220.47
Family	1 - 5 years	M&F	$101.75	$6.35	$4.58	$112.68
Family	6 - 20 years	F	$79.03	$3.77	$3.12	$85.91
Family	6 - 20 years	M	$72.03	$3.44	$2.67	$78.14
Family	21+ years	M&F	$273.21	$6.53	$8.98	$288.72
AABD	0 - 20 years	M&F	$705.57	$11.25	$15.90	$732.72
AABD	21+ years	M&F	$850.30	$11.63	$20.07	$882.00
WARDS	All Age Groups	M&F	$163.58	$5.62	$5.22	$174.43
CHIP	All Age Groups	M&F	$86.24	$4.89	$3.55	$94.68
Katie Beckett	All Age Groups	M&F	$12,366.34	$0.92	$26.10	$12,393.36
Maternity	All Age Groups	F	$7,452.59	$0.00	$284.22	$7,736.82

Note: The ACA PCP Increase PMPM reflects the portion of the rate attributed to the enhanced PCP fee schedule rates, inclusive of additional administrative costs.

STATE OF NEBRASKA SERVICE CONTRACT AWARD

State Purchasing Bureau
301 Centennial Mall South, 1st Floor
Lincoln, Nebraska 68508
OR
P.O. Box 94847
Lincoln, Nebraska 68509-4847
Telephone: (402) 471-2401
Fax: (402) 471-2089

PAGE	ORDER DATE
1 of 2	06/04/13
BUSINESS UNIT	BUYER
25710178	MICHELLE MUSICK (AS)

VENDOR NUMBER: 552562

VENDOR ADDRESS:

UNITED HEALTHCARE OF MIDLANDS
2717 N 118TH CIR
OMAHA NEBRASKA 68164-9688

CONTRACT NUMBER
42418 O4

AN AWARD HAS BEEN MADE TO THE VENDOR/CONTRACTOR NAMED ABOVE FOR THE SERVICES AS LISTED BELOW FOR THE PERIOD:

JULY 01, 2013 THROUGH JUNE 30, 2014

THIS CONTRACT IS NOT AN EXCLUSIVE CONTRACT TO FURNISH THE SERVICES SHOWN BELOW, AND DOES NOT PRECLUDE THE PURCHASE OF SIMILAR SERVICES FROM OTHER SOURCES.

THE STATE RESERVES THE RIGHT TO EXTEND THE PERIOD OF THIS CONTRACT BEYOND THE TERMINATION DATE WHEN MUTUALLY AGREEABLE TO THE VENDOR/CONTRACTOR AND THE STATE OF NEBRASKA.

Original Contract/Bid Document 3140 Z1

Contract to provide Medicaid Managed Care Physical Health Service through a Managed Care Organization to the State of Nebraska for a period effective July 1, 2013 through June 30, 2014 with the option to renew for one (1), one (1) year periods as mutually agreed upon by all parties.

The State may request that payment be made electronically instead of by state warrant. ACH/EFT Enrollment Form can be found at: http://www.das.state.ne.us/accounting/forms/achenrol.pdf

The Contractor is required and hereby agrees to use a federal immigration verification system to determine the work eligibility status of new employees physically performing services within the State of Nebraska. A federal immigration verification system mean the electronic verification of the work authorization program authorized by the Illegal Immigration Reform and Immigrant Responsibility Act of 1996, 8 U.S.C. 1324a, known as the E-Verify Program, or an equivalent federal program designated by the United States Department of Homeland Security or other federal agency authorized to verify the work eligibility status of a newly hired employee.

The contractor certifies that the contractor is not presently debarred, suspended, proposed for debarment, declared ineligible, or voluntarily excluded by any federal department or agency from participating in transactions (debarred). The contractor also agrees to include the above requirements in any and all subcontracts into which it enters. The contractor shall immediately notify the Department if, during the term of this contract, contractor becomes debarred. The Department may immediately terminate this contract by providing contractor written notice if contractor becomes debarred during the term of this contract.
If the Contractor is an individual or sole proprietorship, the following applies:
1. The Contractor must complete the United States Citizenship Attestation Form, available on the Department of Administrative Services website at: www.das.state.ne.us.
2. If the Contractor indicates on such attestation form that he or she is a qualified alien, the Contractor agrees to provide the US Citizenship and Immigration Services documentation require to verify the Contractor's lawful presence in the United States using the Systematic Alien Verification for Entitlements (SAVE) Program.
3. The Contractor understands and agrees that lawful presence in the United States is required and the Contractor may be disqualified or the contract terminated if such lawful presence cannot be verified as required by Neb. Rev. Stat. §4-108.

The contract shall incorporate the following previously submitted documents:
1. Contract Award;
2. Any Contract Amendments, in order of significance;
3. Any Request for Proposal Addenda and/or Amendments to include Questions and Answers;
4. The original RFP document;

CHIEF EXECUTIVE OFFICER
DEPARTMENT OF HEALTH AND HUMAN SERVICES

6-5-13
BUYER
6-13-5
MATERIEL ADMINISTRATOR

R43500|NISK6002 100416

STATE OF NEBRASKA SERVICE CONTRACT AWARD

PAGE	ORDER DATE
2 of 2	06/04/13
BUSINESS UNIT	BUYER
25710178	MICHELLE MUSICK (AS)

VENDOR NUMBER: 552562

State Purchasing Bureau
301 Centennial Mall South, 1st Floor
Lincoln, Nebraska 68508
OR
P.O. Box 94847
Lincoln, Nebraska 68509-4847
Telephone: (402) 471-2401
Fax: (402) 471-2089

CONTRACT NUMBER
42418 O4

5. The signed Request for Proposal form; and
6. The Contractor's Proposal.

Vendor Contact: Kathy Mallatt
Phone: 402-445-5591
Cell: 402-490-7855
Email: Kmallatt@UHC.com

This is the first renewal of this contract as amended. (06/04/13 bl)

Line	Description	Quantity	Unit of Measure	Unit Price	Extended Price
5	CAPITATION PAYMENT FEDERAL 55% JULY 1, 2013 - JUNE 30, 2014	41,000,000.0000	$	1.0000	41,000,000.00
6	CAPITATION PAYMENT STATE 45% JULY 1, 2013 - JUNE 30, 2014	33,550,000.0000	$	1.0000	33,550,000.00
	Total Order				**74,550,000.00**

MM 6.5.13
BUYER INITIALS

R43500|NISK0002 100416

STATE OF NEBRASKA SERVICE CONTRACT AMENDMENT

State Purchasing Bureau
301 Centennial Mall South, 1st Floor
Lincoln, Nebraska 68508
OR
P.O. Box 94847
Lincoln, Nebraska 68509-4847
Telephone: (402) 471-2401
Fax: (402) 471-2089

CONTRACT NUMBER
42418 O4

PAGE	ORDER DATE
1 of 2	06/04/13
BUSINESS UNIT	BUYER
25710178	MICHELLE MUSICK (AS)

VENDOR NUMBER: 552562

VENDOR ADDRESS:

UNITED HEALTHCARE OF MIDLANDS
2717 N 118TH CIR
OMAHA NEBRASKA 68164-9688

THE CONTRACT PERIOD IS:

APRIL 02, 2010 THROUGH JUNE 30, 2013

THIS SERVICE CONTRACT HAS BEEN AMENDED PER THE FOLLOWING INFORMATION:

THIS CONTRACT IS NOT AN EXCLUSIVE CONTRACT TO FURNISH THE SERVICES SHOWN BELOW, AND DOES NOT PRECLUDE THE PURCHASE OF SIMILAR SERVICES FROM OTHER SOURCES.

THE STATE RESERVES THE RIGHT TO EXTEND THE PERIOD OF THIS CONTRACT BEYOND THE TERMINATION DATE WHEN MUTUALLY AGREEABLE TO THE VENDOR/CONTRACTOR AND THE STATE OF NEBRASKA.

Original Contract/Bid Document 3140 Z1

Contract to provide Medicaid Managed Care Physical Health Service through a Managed Care Organization to the State of Nebraska for a period effective April 2, 2010 through June 30, 2013 with the option to renew for two (2), one (1) year periods as mutually agreed upon by all parties.

The State may request that payment be made electronically instead of by state warrant. ACH/EFT Enrollment Form can be found at: http://www.das.state.ne.us/accounting/forms/achenrol.pdf

The Contractor is required and hereby agrees to use a federal immigration verification system to determine the work eligibility status of new employees physically performing services within the State of Nebraska. A federal immigration verification system mean the electronic verification of the work authorization program authorized by the Illegal Immigration Reform and Immigrant Responsibility Act of 1996, 8 U.S.C. 1324a, known as the E-Verify Program, or an equivalent federal program designated by the United States Department of Homeland Security or other federal agency authorized to verify the work eligibility status of a newly hired employee.

If the Contractor is an individual or sole proprietorship, the following applies:
1. The Contractor must complete the United States Citizenship Attestation Form, available on the Department of Administrative Services website at: www.das.state.ne.us.
2. If the Contractor indicates on such attestation form that he or she is a qualified alien, the Contractor agrees to provide the US Citizenship and Immigration Services documentation require to verify the Contractor's lawful presence in the United States using the Systematic Alien Verification for Entitlements (SAVE) Program.
3. The Contractor understands and agrees that lawful presence in the United States is required and the Contractor may be disqualified or the contract terminated if such lawful presence cannot be verified as required by Neb. Rev. Stat. §4-108.

The contract shall incorporate the following previously submitted documents:
1. Contract Award;
2. Any Contract Amendments, in order of significance;
3. Any Request for Proposal Addenda and/or Amendments to include Questions and Answers;
4. The original RFP document;
5. The signed Request for Proposal form; and
6. The Contractor's Proposal.

CHIEF EXECUTIVE OFFICER
DEPARTMENT OF HEALTH AND HUMAN SERVICES

Michelle Musick 6.5.13
BUYER

RK 6/11/13 6-13-13
MATERIEL ADMINISTRATOR

R43500|NISH0003 100416

STATE OF NEBRASKA SERVICE CONTRACT AMENDMENT

State Purchasing Bureau
301 Centennial Mall South, 1st Floor
Lincoln, Nebraska 68508
OR
P.O. Box 94847
Lincoln, Nebraska 68509-4847
Telephone: (402) 471-2401
Fax: (402) 471-2089

CONTRACT NUMBER
42418 O4

PAGE	ORDER DATE
2 of 2	06/04/13
BUSINESS UNIT	BUYER
25710178	MICHELLE MUSICK (AS)

VENDOR NUMBER: 552562

Vendor Contact: Kathy Mallatt
Phone: 402-445-5591
Cell: 402-490-7855
Email: Kmallatt@UHC.com

AMENDMENT ONE (1): Amended Section IV.C.9.b and Section IV.D.8. (08/24/10 djg)

AMENDMENT TWO (2): Revised Capitation Rates and Contact Information change. (10/13/10 jc)

AMENDMENT THREE (3): Amended Sections IV.C.4.d, IV.C.7.e.xiii, IV.C.7.f.vii, IV.C.7.g.iv, IV.C adding Supplemental Maternity Payments, IV.D.8, IV.D adding Monthly deliverables, IV.F.3 adding revised Attachment E, "Contract Rate Exhibit." Revised Capitation Rates. (12/16/10 jc)

AMENDMENT FOUR (4): Amended Section IV.C.7.g.xvii CHIRPA Quality Measures and added revised Attachment E "Contract Rate Exhibit" Revised Capitation Rates. (06/06/11 djg)

AMENDMENT FIVE (5): Amended Section 6.f.ii(n), IV.C.18, reference on pages 79-80 and added revised Attachment E "Contract Rate Exhibit, Amended Revised Attachment E". (09/21/11 djg)

AMENDMENT SIX (6) as per the attached "Sixth Amendment" document. (06/28/12 djg)

AMENDMENT SEVEN (7): Amendment Seven as attached. (01/07/12 djg)

AMENDMENT EIGHT (8): Amendment Eight as attached. (06/04/13 bl)

Line	Description	Quantity	Unit of Measure	Unit Price	Extended Price
1	Capitation Payment Federal 60% July 1, 2010 - June 30, 2011	66,433,500.0000	$	1.0000	66,433,500.00
2	Capitation Payment State 40% July 1, 2010 - June 30, 2011	44,289,000.0000	$	1.0000	44,289,000.00
3	Capitation Payment Federal 60% July 1, 2011 - June 30, 2012	67,619,580.0000	$	1.0000	67,619,580.00
4	Capitation Payment State 40% July 1, 2011 - June 30, 2012	45,079,720.0000	$	1.0000	45,079,720.00
5	Capitation Payment Federal 60% July 1, 2012 - June 30, 2013	68,832,720.0000	$	1.0000	68,832,720.00
6	Capitation Payment State 40% July 1, 2012 - June 30, 2013	45,888,480.0000	$	1.0000	45,888,480.00
	Total Order				**338,143,000.00**

MM 6.5.13
BUYER INITIALS

R43500|NSH0003 100416

AMENDMENT EIGHT
Contract 42418 04
Medicaid Managed Care Physical Health Services for the State of Nebraska
Between
The State of Nebraska and UnitedHealthcare of the Midlands, Inc.

This Amendment (the "Amendment") is made by the State of Nebraska and UnitedHealthcare of the Midlands, Inc., parties to Contract 42418 04 (the "Contract"), and upon mutual agreement and other valuable consideration the parties agree to and hereby amend the contract as follows:

A. ADDITIONS. The following sections are added, modified, removed, or replaced effective June 1, 2013, as follows:

- Section IV.C.23 is hereby added:

23. **ENHANCED PAYMENTS FOR PRIMARY CARE SERVICES**

In accordance with the Patient Protection and Affordable Care Act of 2010 (The Affordable Care Act), for calendar years 2013 and 2014, the MCO shall make payments for certain primary care services (as described by CMS) and furnished by primary care providers (as described by CMS) in an amount that has been determined by CMS. Payments and reporting as required by this Section IV.C.23 shall be effective for dates of service beginning January 1, 2013. Should retroactive payments be necessary due to the timing of the implementation of this requirement, the MCO shall make adjustments to previously paid claims for the enhanced payment to eligible primary care providers without any effort from the provider.

In addition to the routine claims payment reports required by this Agreement, the MCO shall report to the State any information related to this requirement in a format described by the State. At a minimum, the reports shall be sufficient to accomplish the following:

a. Submit 2009 payment data on primary care services which qualify for payment under this rule;

b. Assure payments made to specified primary care providers are at the minimum Medicare primary care payment levels as required by 42 CFR 447, subpart G. This includes the assurance that eligible providers receive direct and full benefit of the payment increase for each of the primary care services specified in the final rule implementing this section of The Affordable Care Act regardless of whether the provider is paid directly or through a capitated arrangement;

c. Submit any documentation to the State, sufficient to enable the State and CMS to ensure that provider payments increase as required by 42 CFR 438.6(c)(5)(vi)(A) are made and to adequately document expenditures eligible for 100% FFP and to support all audit or reconciliation processes. The State shall report these data to CMS.

B. CHANGES The following sections are added, modified, removed, or replaced effective June 1, 2013, as follows

- Attachment E:

Capitation Rate Schedules. The capitation rates for the MCO have been adjusted for the time period from January 1, 2013, to June 30, 2013, and are set forth in Amended Revised Attachment E, "Contract Rate Exhibit", attached hereto.

This amendment will become part of the Contract. Except as set forth in this Amendment, the Contract is unaffected and shall continue in full force and effect in accordance with its terms. If there is conflict between this amendment and the Contract or any earlier amendment, the terms of this amendment will prevail.

IN WITNESS WHEREOF, the parties have executed this Amendment as of the date of execution by both parties below.

State of Nebraska
By: _____
Name: Bo Botelho
Title: Material Administrator
Date: 6-13-13

Contractor: UnitedHealthcare of the Midlands, Inc
By: K. Mallatt
Name: Kathleen A. Mallatt
Title: Plan President
Date: 5-31-2013

State of Nebraska
Department of Health and Human Services
By: _____
Name: Kenny T Winterer
Title: CEO
Date: 6/10/13

State of Nebraska

Amended Revised Attachment E
Contract Rate Exhibit
January 1, 2013 through June 30, 2013
Service Area 1 (10-County)

Final

Updated Contract Rates: Service Area 1
January 1, 2013 to June 30, 2013

Category of Aid	Age Group	Sex	Base Capitation Rate (without ACA PCP)	ACA PCP Increase PMPM	UNMC Supplemental Payment	Total Capitation Rate
Family	< 1 year	M&F	$194.06	$11.41	$8.85	$214.32
Family	1 - 5 years	M&F	$98.97	$6.24	$4.74	$109.95
Family	6 - 20 years	F	$76.61	$3.70	$3.22	$83.54
Family	6 - 20 years	M	$69.86	$3.38	$2.77	$76.01
Family	21+ years	M&F	$263.65	$6.42	$9.25	$279.32
AABD	0 - 20 years	M&F	$681.48	$11.06	$16.30	$708.84
AABD	21+ years	M&F	$820.25	$11.45	$20.67	$852.37
WARDS	All Age Groups	M&F	$158.37	$5.53	$5.40	$169.30
CHIP	All Age Groups	M&F	$83.68	$4.81	$3.67	$92.15
Katie Beckett	All Age Groups	M&F	$11,964.76	$0.90	$25.99	$11,991.65
Maternity	All Age Groups	F	$7,567.30	$0.00	$306.09	$7,873.39

Note: The ACA PCP Increase PMPM reflects the portion of the rate attributed to the increase in the PCP fee schedule rates, inclusive of additional administrative costs.

STATE OF NEBRASKA SERVICE CONTRACT AMENDMENT

State Purchasing Bureau
301 Centennial Mall South, 1st Floor
Lincoln, Nebraska 68508
OR
P.O. Box 94847
Lincoln, Nebraska 68509-4847
Telephone: (402) 471-2401
Fax: (402) 471-2089

CONTRACT NUMBER
42418 O4

PAGE	ORDER DATE
1 of 2	01/07/13
BUSINESS UNIT	BUYER
25710178	RUTH GRAY (AS)

VENDOR NUMBER: 552562

VENDOR ADDRESS:

UNITED HEALTHCARE OF MIDLANDS
2717 N 118TH CIR
OMAHA NEBRASKA 68164-9688

THE CONTRACT PERIOD IS:

APRIL 02, 2010 THROUGH JUNE 30, 2013

THIS SERVICE CONTRACT HAS BEEN AMENDED PER THE FOLLOWING INFORMATION:

THIS CONTRACT IS NOT AN EXCLUSIVE CONTRACT TO FURNISH THE SERVICES SHOWN BELOW, AND DOES NOT PRECLUDE THE PURCHASE OF SIMILAR SERVICES FROM OTHER SOURCES.

THE STATE RESERVES THE RIGHT TO EXTEND THE PERIOD OF THIS CONTRACT BEYOND THE TERMINATION DATE WHEN MUTUALLY AGREEABLE TO THE VENDOR/CONTRACTOR AND THE STATE OF NEBRASKA.

Original Contract/Bid Document 3140 Z1

Contract to provide Medicaid Managed Care Physical Health Service through a Managed Care Organization to the State of Nebraska for a period effective April 2, 2010 through June 30, 2013 with the option to renew for two (2), one (1) year periods as mutually agreed upon by all parties.

The State may request that payment be made electronically instead of by state warrant. ACH/EFT Enrollment Form can be found at: http://www.das.state.ne.us/accounting/forms/achenrol.pdf

The Contractor is required and hereby agrees to use a federal immigration verification system to determine the work eligibility status of new employees physically performing services within the State of Nebraska. A federal immigration verification system mean the electronic verification of the work authorization program authorized by the Illegal Immigration Reform and Immigrant Responsibility Act of 1996, 8 U.S.C. 1324a, known as the E-Verify Program, or an equivalent federal program designated by the United States Department of Homeland Security or other federal agency authorized to verify the work eligibility status of a newly hired employee.

If the Contractor is an individual or sole proprietorship, the following applies:
1. The Contractor must complete the United States Citizenship Attestation Form, available on the Department of Administrative Services website at: www.das.state.ne.us.
2. If the Contractor indicates on such attestation form that he or she is a qualified alien, the Contractor agrees to provide the US Citizenship and Immigration Services documentation require to verify the Contractor's lawful presence in the United States using the Systematic Alien Verification for Entitlements (SAVE) Program.
3. The Contractor understands and agrees that lawful presence in the United States is required and the Contractor may be disqualified or the contract terminated if such lawful presence cannot be verified as required by Neb. Rev. Stat. §4-108.

The contract shall incorporate the following previously submitted documents:
1. Contract Award;
2. Any Contract Amendments, in order of significance;
3. Any Request for Proposal Addenda and/or Amendments to include Questions and Answers;
4. The original RFP document;
5. The signed Request for Proposal form; and
6. The Contractor's Proposal.

CHIEF EXECUTIVE OFFICER
DEPARTMENT OF HEALTH AND HUMAN SERVICES

Ruth Gray RK 1/18/13
BUYER 1/18/13
1-23-13
MATERIEL ADMINISTRATOR

STATE OF NEBRASKA SERVICE CONTRACT AMENDMENT

State Purchasing Bureau
301 Centennial Mall South, 1st Floor
Lincoln, Nebraska 68508
OR
P.O. Box 94847
Lincoln, Nebraska 68509-4847
Telephone: (402) 471-2401
Fax: (402) 471-2089

CONTRACT NUMBER
42418 O4

PAGE	ORDER DATE
2 of 2	01/07/13
BUSINESS UNIT	BUYER
25710178	RUTH GRAY (AS)

VENDOR NUMBER: 552562

Vendor Contact: Kathy Mallatt
Phone: 402-445-5591
Cell: 402-490-7855
Email: Kmallatt@UHC.com

AMENDMENT ONE (1): Amended Section IV.C.9.b and Section IV.D.8. (08/24/10 djg)

AMENDMENT TWO (2): Revised Capitation Rates and Contact Information change. (10/13/10 jc)

AMENDMENT THREE (3): Amended Sections IV.C.4.d, IV.C.7.e.xiii, IV.C.7.f.vii, IV.C.7.g.iv, IV.C adding Supplemental Maternity Payments, IV.D.8, IV.D adding Monthly deliverables, IV.F.3 adding revised Attachment E, "Contract Rate Exhibit." Revised Capitation Rates. (12/16/10 jc)

AMENDMENT FOUR (4): Amended Section IV.C.7.g.xvii CHIRPA Quality Measures and added revised Attachment E "Contract Rate Exhibit" Revised Capitation Rates. (06/06/11 djg)

AMENDMENT FIVE (5): Amended Section 6.f.ii(n), IV.C.18, reference on pages 79-80 and added revised Attachment E "Contract Rate Exhibit, Amended Revised Attachment E". (09/21/11 djg)

AMENDMENT SIX (6) as per the attached "Sixth Amendment" document. (06/28/12 djg)

AMENDMENT SEVEN (7): Amendment Seven as attached. (01/07/12 djg)

Line	Description	Quantity	Unit of Measure	Unit Price	Extended Price
1	Capitation Payment Federal 60% July 1, 2010 - June 30, 2011	66,433,500.0000	$	1.0000	66,433,500.00
2	Capitation Payment State 40% July 1, 2010 - June 30, 2011	44,289,000.0000	$	1.0000	44,289,000.00
3	Capitation Payment Federal 60% July 1, 2011 - June 30, 2012	67,619,580.0000	$	1.0000	67,619,580.00
4	Capitation Payment State 40% July 1, 2011 - June 30, 2012	45,079,720.0000	$	1.0000	45,079,720.00
5	Capitation Payment Federal 60% July 1, 2012 - June 30, 2013	68,832,720.0000	$	1.0000	68,832,720.00
6	Capitation Payment State 40% July 1, 2012 - June 30, 2013	45,888,480.0000	$	1.0000	45,888,480.00
	Total Order				**338,143,000.00**

RG/md
BUYER INITIALS

AMENDMENT SEVEN
Contract 42418 04
Medicaid Managed Care Physical Health Services for the State of Nebraska
Between
The State of Nebraska and UnitedHealthcare of the Midlands, Inc.

This Amendment (the "Amendment") is made by the State of Nebraska and UnitedHealthcare of the Midlands, Inc., parties to Contract 42418 04 (the "Contract"), and upon mutual agreement and other valuable consideration the parties agree to and hereby amend the contract as follows:

Capitation Rate Schedules. The capitation rates for the MCO have been adjusted for the time period from January 1, 2013, to June 30, 2013, and are set forth in Amended Revised Attachment E, "Contract Rate Exhibit", attached hereto.

This amendment will become part of the Contract. Except as set forth in this Amendment, the Contract is unaffected and shall continue in full force and effect in accordance with its terms. If there is conflict between this amendment and the Contract or any earlier amendment, the terms of this amendment will prevail.

IN WITNESS WHEREOF, the parties have executed this Amendment as of the date of execution by both parties below.

State of Nebraska
By: _____
Name: Bo Botelho
Title: AS Materiel Administrator
Date: 1-23-13

Contractor: UnitedHealthcare of the Midlands, Inc
By: K.A. Mallatt
Name: Kathleen A. Mallatt
Title: Plan President
Date: December 31, 2012

State of Nebraska
Department of Health and Human Services
By: _____
Name: Kenny T Wintgren
Title: CFO
Date: 1/15/2013

STATE OF NEBRASKA SERVICE CONTRACT AMENDMENT

State Purchasing Bureau
301 Centennial Mall South, 1st Floor
Lincoln, Nebraska 68508
OR
P.O. Box 94847
Lincoln, Nebraska 68509-4847
Telephone: (402) 471-2401
Fax: (402) 471-2089

CONTRACT NUMBER
42418 O4

PAGE	ORDER DATE
1 of 2	06/28/12
BUSINESS UNIT	BUYER
25710178	RUTH GRAY (AS)

VENDOR NUMBER: 552562

VENDOR ADDRESS:

UNITED HEALTHCARE OF MIDLANDS
2717 N 118TH CIR
OMAHA NEBRASKA 68164-9688

THE CONTRACT PERIOD IS:

APRIL 02, 2010 THROUGH JUNE 30, 2013

THIS SERVICE CONTRACT HAS BEEN AMENDED PER THE FOLLOWING INFORMATION:

THIS CONTRACT IS NOT AN EXCLUSIVE CONTRACT TO FURNISH THE SERVICES SHOWN BELOW, AND DOES NOT PRECLUDE THE PURCHASE OF SIMILAR SERVICES FROM OTHER SOURCES.

THE STATE RESERVES THE RIGHT TO EXTEND THE PERIOD OF THIS CONTRACT BEYOND THE TERMINATION DATE WHEN MUTUALLY AGREEABLE TO THE VENDOR/CONTRACTOR AND THE STATE OF NEBRASKA.

Original Contract/Bid Document 3140 Z1

Contract to provide Medicaid Managed Care Physical Health Service through a Managed Care Organization to the State of Nebraska for a period effective April 2, 2010 through June 30, 2013 with the option to renew for two (2), one (1) year periods as mutually agreed upon by all parties.

The State may request that payment be made electronically instead of by state warrant. ACH/EFT Enrollment Form can be found at: http://www.das.state.ne.us/accounting/forms/achenrol.pdf

The Contractor is required and hereby agrees to use a federal immigration verification system to determine the work eligibility status of new employees physically performing services within the State of Nebraska. A federal immigration verification system mean the electronic verification of the work authorization program authorized by the Illegal Immigration Reform and Immigrant Responsibility Act of 1996, 8 U.S.C. 1324a, known as the E-Verify Program, or an equivalent federal program designated by the United States Department of Homeland Security or other federal agency authorized to verify the work eligibility status of a newly hired employee.

If the Contractor is an individual or sole proprietorship, the following applies:
1. The Contractor must complete the United States Citizenship Attestation Form, available on the Department of Administrative Services website at: www.das.state.ne.us.
2. If the Contractor indicates on such attestation form that he or she is a qualified alien, the Contractor agrees to provide the US Citizenship and Immigration Services documentation require to verify the Contractor's lawful presence in the United States using the Systematic Alien Verification for Entitlements (SAVE) Program.
3. The Contractor understands and agrees that lawful presence in the United States is required and the Contractor may be disqualified or the contract terminated if such lawful presence cannot be verified as required by Neb. Rev. Stat. §4-108.

The contract shall incorporate the following previously submitted documents:
1. Contract Award;
2. Any Contract Amendments, in order of significance;
3. Any Request for Proposal Addenda and/or Amendments to include Questions and Answers;
4. The original RFP document;
5. The signed Request for Proposal form; and
6. The Contractor's Proposal.

CHIEF EXECUTIVE OFFICER
DEPARTMENT OF HEALTH AND HUMAN SERVICES

7-9-12 BUYER 7/9/12
MATERIEL ADMINISTRATOR

R43500|NISH0003 100416

STATE OF NEBRASKA SERVICE CONTRACT AMENDMENT

State Purchasing Bureau
301 Centennial Mall South, 1st Floor
Lincoln, Nebraska 68508
OR
P.O. Box 94847
Lincoln, Nebraska 68509-4847
Telephone: (402) 471-2401
Fax: (402) 471-2089

CONTRACT NUMBER
42418 O4

PAGE	ORDER DATE
2 of 2	06/28/12
BUSINESS UNIT	BUYER
25710178	RUTH GRAY (AS)

VENDOR NUMBER: 552562

Vendor Contact: Kathy Mallatt
Phone: 402-445-5591
Cell: 402-490-7855
Email: Kmallatt@UHC.com

AMENDMENT ONE (1): Amended Section IV.C.9.b and Section IV.D.8. (08/24/10 djg)

AMENDMENT TWO (2): Revised Capitation Rates and Contact Information change. (10/13/10 jc)

AMENDMENT THREE (3): Amended Sections IV.C.4.d, IV.C.7.e.xiii, IV.C.7.f.vii, IV.C.7.g.iv, IV.C adding Supplemental Maternity Payments, IV.D.8, IV.D adding Monthly deliverables, IV.F.3 adding revised Attachment E, "Contract Rate Exhibit." Revised Capitation Rates. (12/16/10 jc)

AMENDMENT FOUR (4): Amended Section IV.C.7.g.xvii CHIRPA Quality Measures and added revised Attachment E "Contract Rate Exhibit" Revised Capitation Rates. (06/06/11 djg)

AMENDMENT FIVE (5): Amended Section 6.f.ii(n), IV.C.18, reference on pages 79-80 and added revised Attachment E "Contract Rate Exhibit, Amended Revised Attachment E". (09/21/11 djg)

AMENDMENT SIX (6) as per the attached "Sixth Amendment" document. (06/28/12 djg)

Line	Description	Quantity	Unit of Measure	Unit Price	Extended Price
1	Capitation Payment Federal 60% July 1, 2010 - June 30, 2011	66,433,500.0000	$	1.0000	66,433,500.00
2	Capitation Payment State 40% July 1, 2010 - June 30, 2011	44,289,000.0000	$	1.0000	44,289,000.00
3	Capitation Payment Federal 60% July 1, 2011 - June 30, 2012	67,619,580.0000	$	1.0000	67,619,580.00
4	Capitation Payment State 40% July 1, 2011 - June 30, 2012	45,079,720.0000	$	1.0000	45,079,720.00
5	Capitation Payment Federal 60% July 1, 2012 - June 30, 2013	68,832,720.0000	$	1.0000	68,832,720.00
6	Capitation Payment State 40% July 1, 2012 - June 30, 2013	45,888,480.0000	$	1.0000	45,888,480.00
	Total Order				**338,143,000.00**

RG
BUYER INITIALS

AGREED UPON CONTRACT SIXTH AMENDMENT INITIATIVES FOR MODIFYING THE ORIGINAL CONTRACT No. 42418

BETWEEN

NEBRASKA DEPARTMENT OF HEALTH AND HUMAN SERVICES, DIVISION OF MEDICAID AND LONG-TERM CARE, AND NEBRASKA DEPARTMENT OF ADMINISTRATIVE SERVICES, MATERIEL DIVISION, STATE PURCHASING BUREAU

AND

UNITEDHEALTHCARE OF THE MIDLANDS, INC.

The Modification of the Original Contract between Nebraska Department of Health and Human Services, Division of Medicaid & Long-Term Care and Nebraska Department of Administrative Services, Materiel Division, State Purchasing Bureau ("State" and/or "MLTC") and UnitedHealthcare of the Midlands, Inc., is entered into and is effective immediately upon execution by all parties.

A. CHANGES. The following sections are added, modified, removed, or replaced effective July 1, 2012, as follows:

1. Section IV.B.5. "Excluded Populations" "g" is removed and "a" is modified to read as follows:

   a. Medicaid members who have Medicare.

2. The following will be added to Section IV.C.4b.vii. "Required information to Enrollees":

   l) Member cost-sharing (e.g. copays for services) requirements in accordance with 471 NAC 3-008.

3. Section IV.C.4.d."Third Party Liability (TPL)" shall read as follows:

   d. THIRD PARTY RESOURCES (TPR)

A member enrolled in managed care may have active commercial insurance or other TPR. When an enrollee is identified as having Third Party Liability (TPL), the following provisions apply:

i. Pursuant to federal and state law, the Medicaid program is intended to be the payer of last resort. This means all other available Third Party Liability (TPL) resources must meet their legal obligation to pay claims before the Medicaid program pays for the care of an individual eligible for Medicaid.
ii. The MCO shall exercise full assignment rights as applicable and shall be responsible for making every reasonable effort to determine third parties to pay for services rendered to enrollees under this Contract and cost avoid and/or recover any such liability for the third party.
iii. The MCO shall coordinate benefits in accordance with 42 CFR 133.135 et seq. and 471 NAC 3-004, so that costs for services otherwise payable by the MCO are cost avoided or recovered from a liable party. The two methods used are cost avoidance and post-payment recovery.
iv. The MCO, or its subcontractors or providers, must not pursue collection from the member, but directly from the liable third party payers, except as allowed in 468 NAC Chapter 4-002 and 471 NAC Chapter 3-004.
v. Establishing TPL takes place when the MCO receives confirmation that another party is, by statue, contract, or agreement, legally responsible for the payment of a claim for a healthcare item or services delivered to an enrollee.
vi. If the probable existence of a Third Party Resource (TPR) cannot be established the MCO must adjudicate the claim. The MCO must then utilize post-payment recovery.
vii. If a Third Party Liability insurer requires the enrollee to pay any co-payment, coinsurance, or deductible, the MCO is responsible for making these payment even if the services are provided outside of the MCO network.
viii. The MCO shall treat funds recovered from third parties as offsets to claims payments. The MCO will report all cost avoidance values to DHHS in accordance with federal guidelines and will be required to include the collections and claims information in the encounter data submitted to DHHS, including any retrospective findings via encounter adjustments. The MCO must also report third party collection in the aggregates as required by DHHS.
ix. The MCO shall post all third party payments to claim level detail by enrollee.
x. Third party resources will include subrogation recoveries. The MCO will be required to seek subrogation amounts regardless of the amount believed to be available as required by federal Medicaid guidelines. The amount of any subrogation recoveries collected by the MCO outside of the claims processing system will be treated by the MCO as offsets to medical expenses for the purposes of reporting.
xi. The MCO shall identify the existence of potential TPL to pay for services in the basic benefits package through the use of diagnosis and trauma code editing. This editing should, at a minimum, identify claims

with a diagnosis of 900.00 through 999.99 (excluding 994.6) and any other applicable trauma codes, including but not limited to E Codes in accordance with 42 CFR 433.138(e).

xii. The MCO must provide TPL data to any provider having a claim denied by the MCO based upon TPL.

xiii. DHHS will provide the MCO with a listing of known third party resources for its enrollees via the enrollment file and will contain information made available to DHHS at the time of eligibility determination and/or re-determination. If the MCO operates or administers any non-Medicaid HMO, health plan or other lines of business, the MCO shall assist DHHS with the identification of enrollees with access to other insurance.

xiv. The MCO shall provide to DHHS any third party resource information necessary in a format and media described by DHHS and shall cooperate in any manner necessary, as requested by DHHS, with DHHS and/or a cost recovery vendor at such time that DHHS acquires said services.

xv. DHHS may require a DHHS contracted TPL vendor to review paid claims that are over ninety (90) calendar days old and pursue TPL (excluding subrogation) for those claims that do not indicate recovery amounts in the MCO's reports encounter data.

xvi. The MCO must demonstrate, upon request, to DHHS that reasonable effort has been made to seek, collect and/or report third party recoveries. DHHS shall have the sole responsibility for determining whether reasonable efforts have been demonstrated. Said determination will take into account reasonable industry standards and practices.

xvii. Any money recovered by third parties shall be retained by the MCO and identified monthly to DHHS.

xviii. If DHHS determines that the MCO is not actively engaged in cost avoidance activities, the MCO shall be subject to monetary penalties in an amount not less than three times the amount that could have been cost avoided.

xix. DHHS will be solely responsible for estate recovery activities and will retain any and all funds recovered through these activities.

xx. Members who have Medicare will be excluded from managed care at the time of enrollment. A Medicaid member may become retroactively eligible for Medicare after enrollment into managed care. When these situations occur, the member will be waived out of managed care the first of the month after the Medicare statues is identified in the eligibility system. Until waiver of enrollment occurs, the plan is required to pursue TPL.

4. The following will be added to Section IV.C.5.b.:

v. PCP ASSIGNMENT

Both the Assignment and Enrollment shall be closely monitored by the State. In assigning the enrollee to a Primary Care Provider (PCP), the following provisions apply:

a) Enrollees must be provided with an opportunity to select the PCP. At initial enrollment, if the potential enrollee voluntarily enrolls, the assignment of the PCP will be included on the Enrollment file from the State to the MCO. If the potential enrollee does not voluntarily enroll (i.e. is auto-assigned a health plan), the MCO is responsible for assigning a PCP within one month of the effective date of enrollment.

b) If no PCP is selected on the Enrollment file from the State, the MCO shall:

   1) Contact the member as part of the welcome process, within then (10) business days of receiving the Enrollment file from the State to assist the member in making a selection of a PCP;
   2) Inform the member that each family member has the right to choose his/her own PCP. The MCO may explain the advantages of selecting the same primary care provider for all family members as appropriate; and
   3) Members who do not proactively choose a PCP within ten (10) days of enrollment with a MCO will be auto-assigned a PCP by the MCO.

c) The MCO shall have written policies and procedures for handling the assignment of its enrollees to a PCP. The MCO is responsible for linking all assigned MCO enrollees to a PCP.

d) The MCO is responsible for developing a PCP automatic assignment methodology in collaboration with DHHS to assign an enrollee to a PCP when the enrollee:

   1) Does not make a PCP selection after auto-assignment of a MCO; or
   2) Selects a PCP within the MCO network that has reached their maximum physician/patient ratio; or
   3) Selects a PCP within the MCO network that has restrictions/limitations (e.g. pediatric practice only).

e) Assignment shall be made to a PCP with whom, based on past patient/provider relationship, the enrollee has a historical provider relationship. If there is no historical PCP relationship, the enrollee shall be auto-assigned to a provider who is the assigned PCP for an immediate family member enrolled in the MCO plan. If other immediate family members do not have an assigned PCP, auto-assignment shall be made to a provider with who a family member has a historical provider relationship.

f) If there is no family or immediate family historical relationship, enrollees shall be auto-assigned a PCP using an algorithm developed by the MCO based on age and sex of the potential enrollee and geographic proximity.

g) The MCO shall report all PCP assignments to the State via the PCP file.

5. The following shall be added to Section IV.C.5.b.:

vi. TRANSFERS BETWEEN PRIMARY CARE PROVIDERS (PCPS)

a) The MCO must allow each enrollee to choose his or her health professional to the extent possible and appropriate. The MCO must have written policies and procedures for allowing members to change their PCP at any time.
b) The MCO must provide information on options for selecting a new PCP when it is has been determined that a PCP is non-compliant with provider standards (i.e. quality of care) and is terminated from the MCO, or when a PCP change is ordered as part of a resolution to a grievance proceeding.
c) The MCO must also assist the enrollee in assigning an Interim PCP when the assigned PCP terminates participation with the network.

6. The following shall be added to Section IV.6.f.ii "Basic Benefits Package":

"o) Free Standing Birth Center services."

7. Section IV.C.6.f.iii "Substitute Health Services Permitted" shall be modified to read:

iii. SUBSTITUTE HEALTH SERVICE

As permitted under 42 CFR 438.6(e) and to the extent consistent with provisions of State law, the MCO shall, in its discretion, offer expanded services and benefits to enrollees in addition to those core benefits and services specified in Section IV.C.6.f if such services are, in the judgment of the MCO, medically appropriate and cost-effective. These expanded services may include health care services which are currently non-covered services by the Nebraska Medicaid State Plan and/or which are in excess of the amount, duration, and scope in the Nebraska Medicaid State Plan.

These services/benefits shall be specifically defined by the MCO in regard to amount, duration and scope. DHHS will not provide any additional reimbursement for these services/benefits.

The MCO shall provide DHHS a description of the expanded services/benefits to be offered by the MCO for approval. Additions, deletions or modifications to Substitute Health Services made during the contract period must be submitted to DHHS for approval.

8. The following shall be added to Section IV.C.6.f.:

vi. Co-Payments

Cost sharing imposed on Medicaid members must be in accordance with 42 CFR §447.50 through 447.58 and cannot exceed cost sharing amounts in the Nebraska Medicaid State Plan.

9. Section IV.C.7.f.iv.e) "Excluded Providers" shall read as follows:

e) **Excluded Providers**
The MCO is prohibited from employing or contracting with providers excluded from participation in Federal health care programs under either section 1128 or section 1128A of the Social Security Act in accordance with 42 CFR 438.610.

10. The following language will be added to Section IV.C.13 "Coordination with Behavioral Health Vendor":

13. COORDINATION WITH BEHAVIORAL HEALTH VENDOR
The MCO must provide case management services that integrate behavioral health and primary care services. The case manager is not directly responsible for the provision of behavioral health services, but rather collaborates with behavioral health case managers who link clients to needed behavioral health services. The case managers work with clients that have been identified as at risk for mental health or substance abuse services. The leading models for properly integrating mental health care into physical health care follow three fundamental approaches. These include coordinating communication between providers, using integrated teams, and establishing formal consultation relationships.

11. Section IV.C.16 "Primary Care Physician (PCP) Network" shall read as follows:

16. PRIMARY CARE PROVIDER (PCP) NETWORK

The MCO must provide an adequate network of Primary Care Providers (PCPs) to ensure that potential enrollees have access to all services in the basics benefits package. All Medicaid Managed Care enrollees will be allowed the opportunity to select or change their PCP. Provider types that can serve as PCPs are MDs or DOs from any of the following practice areas: General Practice, Family Practice, Internal Medicine, Pediatrics, Obstetrics/Gynecology (OB/GYN), Advanced Practice Nurses (APNs) and Physician Assistants (when APNs and PAs are practicing under the supervision of a physician specializing in Family Practice, Internal Medicine, Pediatrics or Obstetrics/Gynecology who also qualifies as a PCP under this contract). The MCO must include specific information on how they intend to structure payment to PCPs so as to assure each enrollee PCP access.

12. The following will be added to Section IV.D.10. PCP Assignment (Deliverables):

10. PCP ASSIGNMENT
Policy and procedures for handling the assignment of its enrollees to a PCP including the PCP automatic assignment methodology including reporting the assignment to the State.

13. As of July1, 2012, all potential enrollees that do not voluntarily enroll will be auto-assigned an MCO plan. This modifies Section IV.C.5.b.i and IV.C.11 of RFP 3140Z1.

14. Section IV.F.1 "Categories of Aid (COA) Rate Structure" will be modified as follows:

    k. Katie Beckett M&F ages 18 or younger with severe disabilities living in their parents' home whose level of care is highly skilled, provided by professionals in amounts normally available in the hospital. The child must meet the 469 NAC 2-010.01F1 AABD Disabled Child waiver of deeming parental income and resources requirements and the 471 NAC 12-014.07 requirements to qualify for Medicaid services the Katie Beckett program.

15. Capitation Rate Schedules. The capitation rates for the MCO have been updated for the time period from July 1, 2012-December 31, 2012, and are set forth in Amended Revised Attachment E.

16. The "Glossary of Terms" shall be modified as follows:

    a. Modified:

Adverse Action: In the case of an MCO, an adverse action is:
1. Denial or limited authorization of a requested service, including the type or level of service;
2. Reduction, suspension, or termination of a previously authorized service;
3. Denial, in whole or in part, of payment for a service;
4. Failure to provide services in a timely manner, as defined by the State; and
5. Failure of an MCO to act within time timeframes provided in Section IV.C.

(Replaces "Action")

Coverage Areas: Designated areas of the State for mandatory participation in Managed Care.

Grievance: An expression of dissatisfaction about any matter other than an action as "adverse action" is defined above. The term is also used to refer to the overall system that includes grievances and appeals handled at the MCO level and access to the State fair hearing process.

Primary Care Provider (PCP): A medical professional chosen by the member or assigned to provide primary care services. Provider types that can be PCPs are Medical Doctors (MDs) or Doctors of Osteopathy (DOs) from any of the following practice areas: General Practice, Family Practice, Internal Medicine, Pediatrics, Obstetrics/Gynecology (OB/GYN), Advanced Practice Nurses (APNs) and Physician Assistants (when APNs and PAs are practicing under the supervision of a physician specializing in Family Practice, Internal Medicine, Pediatrics or Obstetrics/Gynecology who also qualifies as a PCP under this contract).

B. By signing this agreement, the parties agree that the capitation rates are actuarially sound and were developed in accordance with state and federal law and regulations.

C. NO OTHER MODIFICATIONS. Unless set forth in this Amendment, no other provisions of the prior renewals and original contract shall be modified.

In witness hereof, the parties have duly executed this Agreement/Modification and each party acknowledges the receipt of a duly executed copy of this Addendum with signatures.

STATE OF NEBRASKA,
Department of Health and Human Services,

Kerry T. Winterer, Chief Executive Officer,
Department of Health and Human Services

7/6, 2012

STATE OF NEBRASKA,
Administrative Services,

Steve Sulek, Administrator
Materiel Division

7/13, 2012

UnitedHealthcare of the Midlands, Inc.

Kathleen A. Mallatt
Plan President

June 26, 2012

State of Nebraska

Amended Revised Attachment E
Contract 42418 Rate Exhibit
July 1, 2012 through December 31, 2012
Service Area 1

FINAL

Contract Rates

Category of Aid	Age Group	Sex	Medical w/o UNMC Including Admin	UNMC Supplemental Payment	Total Capitation Rates After UNMC
Family	< 1 year	M&F	$190.29	$8.90	$199.19
Family	1 - 5 years	M&F	$97.08	$4.76	$101.84
Family	6 - 20 years	F	$75.16	$3.27	$78.43
Family	6 - 20 years	M	$68.53	$2.80	$71.33
Family	21+ years	M&F	$258.03	$9.56	$267.59
AABD	0 - 20 years	M&F	$669.38	$16.17	$685.55
AABD	21+ years	M&F	$802.83	$21.41	$824.24
WARDS	All Age Groups	M&F	$155.26	$5.41	$160.67
CHIP	All Age Groups	M&F	$82.10	$3.70	$85.80
Maternity	All Age Groups	F	$7,393.81	$301.89	$7,695.69
Katie Beckett	All Age Groups	M&F	$11,826.32	$25.69	$11,852.01

STATE OF NEBRASKA SERVICE CONTRACT AMENDMENT

State Purchasing Bureau
301 Centennial Mall South, 1st Floor
Lincoln, Nebraska 68508
OR
P.O. Box 94847
Lincoln, Nebraska 68509-4847
Telephone: (402) 471-2401
Fax: (402) 471-2089

CONTRACT NUMBER
42418 O4

PAGE	ORDER DATE
1 of 2	09/21/11
BUSINESS UNIT	BUYER
25710178	RUTH GRAY (AS)

VENDOR NUMBER: 552562

VENDOR ADDRESS:

UNITED HEALTHCARE OF MIDLANDS
2717 N 118TH CIR
OMAHA NEBRASKA 68164-9688

THE CONTRACT PERIOD IS:

APRIL 02, 2010 THROUGH JUNE 30, 2013

THIS SERVICE CONTRACT HAS BEEN AMENDED PER THE FOLLOWING INFORMATION:

THIS CONTRACT IS NOT AN EXCLUSIVE CONTACT TO FURNISH THE SERVICES SHOWN BELOW, AND DOES NOT PRECLUDE THE PURCHASE OF SIMILAR SERVICES FROM THE OTHER SOURCES.

THE STATE RESERVES THE RIGHT TO EXTEND THE PERIOD OF THIS CONTRACT BEYOND THE TERMINATION DATE WHEN MUTUALLY AGREEABLE TO THE VENDOR/CONTRACTOR AND THE STATE OF NEBRASKA.

Original Contract/Bid Document 3140 Z1

Contract to provide Medicaid Managed Care Physical Health Service through a Managed Care Organization to the State of Nebraska for a period effective April 2, 2010 through June 30, 2013 with the option to renew for two (2), one (1) year periods as mutually agreed upon by all parties.

The State may request that payment be made electronically instead of by state warrant. ACH/EFT Enrollment Form can be found at: http://www.das.state.ne.us/accounting/forms/achenrol.pdf

The Contractor is required and hereby agrees to use a federal immigration verification system to determine the work eligibility status of new employees physically performing services within the State of Nebraska. A federal immigration verification system mean the electronic verification of the work authorization program authorized by the Illegal Immigration Reform and Immigrant Responsibility Act of 1996, 8 U.S.C. 1324a, known as the E-Verify Program, or an equivalent federal program designated by the United States Department of Homeland Security or other federal agency authorized to verify the work eligibility status of a newly hired employee.

If the Contractor is an individual or sole proprietorship, the following applies:
1. The Contractor must complete the United States Citizenship Attestation Form, available on the Department of Administrative Services website at: www.das.state.ne.us.
2. If the Contractor indicates on such attestation form that he or she is a qualified alien, the Contractor agrees to provide the US Citizenship and Immigration Services documentation require to verify the Contractor's lawful presence in the United States using the Systematic Alien Verification for Entitlements (SAVE) Program.
3. The Contractor understands and agrees that lawful presence in the United States is required and the Contractor may be disqualified or the contract terminated if such lawful presence cannot be verified as required by Neb. Rev. Stat. §4-108.

The contract shall incorporate the following previously submitted documents:
1. Contract Award;
2. Any Contract Amendments, in order of significance;
3. Any Request for Proposal Addenda and/or Amendments to include Questions and Answers;
4. The original RFP document;
5. The signed Request for Proposal form; and
6. The Contractor's Proposal.

State of Nebraska
By: [signature]
Title: CSR, DHHS

Ruth R. Gray
BUYER

[signature]
MATERIEL ADMINISTRATOR

R43500|NISH0003 100416

STATE OF NEBRASKA SERVICE CONTRACT AMENDMENT

State Purchasing Bureau
301 Centennial Mall South, 1st Floor
Lincoln, Nebraska 68508
OR
P.O. Box 94847
Lincoln, Nebraska 68509-4847
Telephone: (402) 471-2401
Fax: (402) 471-2089

CONTRACT NUMBER
42418 O4

PAGE	ORDER DATE
2 of 2	09/21/11
BUSINESS UNIT	BUYER
25710178	RUTH GRAY (AS)

VENDOR NUMBER: 552562

Vendor Contact: Kathy Mallatt
Phone: 402-445-5591
Cell: 402-490-7855
Email: Kmallatt@UHC.com

AMENDMENT ONE (1): Amended Section IV.C.9.b and Section IV.D.8. (08/24/10 djg)

AMENDMENT TWO (2): Revised Capitation Rates and Contact Information change. (10/13/10 jc)

AMENDMENT THREE (3): Amended Sections IV.C.4.d, IV.C.7.e.xiii, IV.C.7.f.vii, IV.C.7.g.iv, IV.C adding Supplemental Maternity Payments, IV.D.8, IV.D adding Monthly deliverables, IV.F.3 adding revised Attachment E, "Contract Rate Exhibit." Revised Capitation Rates. (12/16/10 jc)

AMENDMENT FOUR (4): Amended Section IV.C.7.g.xvii CHIRPA Quality Measures and added revised Attachment E "Contract Rate Exhibit" Revised Capitation Rates. (06/06/11 djg)

AMENDMENT FIVE (5): Amended Section 6.f.ii(n), IV.C.18, reference on pages 79-80 and added revised Attachment E "Contract Rate Exhibit, Amended Revised Attachment E". (09/21/11 djg)

Line	Description	Quantity	Unit of Measure	Unit Price	Extended Price
1	Capitation Payment Federal 60% July 1, 2010 - June 30, 2011	66,433,500.0000	$	1.0000	66,433,500.00
2	Capitation Payment State 40% July 1, 2010 - June 30, 2011	44,289,000.0000	$	1.0000	44,289,000.00
3	Capitation Payment Federal 60% July 1, 2011 - June 30, 2012	67,619,580.0000	$	1.0000	67,619,580.00
4	Capitation Payment State 40% July 1, 2011 - June 30, 2012	45,079,720.0000	$	1.0000	45,079,720.00
5	Capitation Payment Federal 60% July 1, 2012 - June 30, 2013	68,832,720.0000	$	1.0000	68,832,720.00
6	Capitation Payment State 40% July 1, 2012 - June 30, 2013	45,888,480.0000	$	1.0000	45,888,480.00
	Total Order				**338,143,000.00**

RG
BUYER INITIALS

AGREED UPON AMENDMENT TO THE ORIGINAL CONTRACT No. 42418

BETWEEN

NEBRASKA DEPARTMENT OF HEALTH AND HUMAN SERVICES, DIVISION OF MEDICAID AND LONG-TERM CARE, AND NEBRASKA DEPARTMENT OF ADMINISTRATIVE SERVICES, MATERIEL DIVISION, STATE PURCHASING BUREAU

AND

UNITED HEALTHCARE OF THE MIDLANDS, INC.

This Fifth Amendment between Nebraska Department of Health and Human Services, Division of Medicaid and Long-Term Care and Nebraska Department of Administrative Services, Materiel Division, State Purchasing Bureau ("State" and/or "MLTC") and United Health Care of the Midlands, Inc. ("Contractor" or "UHC") is entered into and is effective immediately upon execution by all parties.

A. AMENDMENTS: The parties, by executing this Amendment, mutually agree to modify Contract No. 42418 as follows:

1. Effective July 1, 2012, Contractor shall no longer be responsible for providing Non-Emergency Transportation ("NET") services to individuals enrolled in their Nebraska Managed Care Organization ("MCO"). Specifically the following sections of the RFP are deleted from the language of the original Agreement and the NET related services described therein are no longer the responsibility of Contractor:

    a. Page 40, section 6.f.ii (n);

    b. Page 66, section IV.C.18; and

    c. The reference on page 79-80.

(Additional references to this service are located on pages 15, 266-267, and 529-534 of Contractor's Response to RFP.)

2. The calculation of the capitation rates for this Agreement take into consideration that NET services will not be included in the Basic Benefits package covered by the MCO.
3. Despite the fact that after June 30, 2012, due to this Amendment, Contractor shall no longer be responsible for providing and paying for NET services as a part of its duties as an MCO, in regard to NET services to covered individuals, Contractor has an ongoing duty to:
    a. Provide the contact information, in writing, for the NET provider designated by MLTC, at present American Medical Response ("AMR"), to all current and future participants in its MCO; and
    b. Re-direct qualifying individuals who contact Contractor for NET services to the NET provider designated by MLTC, at present AMR.
4. Contractor must take any and all actions required to end its current NET services, including related subcontract(s) and other agreements, by June 30, 2012. Contractor hereby agrees it has had sufficient notice and warning to do so with minimal interruption of services to individuals who qualify for NET services or effect on or damage to MLTC.
5. Contractor agrees to timely provide such information to the provider designated by MLTC, at present AMR, as is necessary for the transition from its current NET services provider to the provider designated by MLTC, by the July 1, 2012, start date. Contractor hereby agrees it has had sufficient notice and warning to do so with minimal interruption of services to individuals who qualify for NET services or effect on or damage to MLTC.
6. Article IV. Project Description and Scope of Work.

a. The revised schedule of capitation payments is set forth on the Amended Revised Attachment E, "Contract Rate Exhibit" for the revised schedule of capitation payments. The attached rates will be effective for October 1, 2011-June 30, 2012.

b. The language of Article IV is amended as follows:

"C.21 University of Nebraska Medical Center Physician/Practitioner Payments

The MCO must implement an alternative payment methodology for services provided by practitioners (physician and other licensed independent practitioners credentialed by Nebraska Medicaid) who are acting in the capacity of an employee or contractor of the University of Nebraska Medical Center (UNMC) or its affiliated medical practices. Under the Medicaid Fee-for-Service, the payment amount is the difference between payments otherwise made to these practitioners and the average rate paid for the services by commercial insurers. These payments are made in addition to payments otherwise provided under the State Plan to practitioners that qualify for such payments.

C22. Provider-Preventable Conditions (PPCs) Including Health Care-Acquired Conditions

In accordance with Section 2702 of the Affordable Care Act, the MCO must have mechanisms in place to preclude payment to providers for PPCs. The MCO shall require provider self reporting through claims systems. The MCO will track the PPC data and report to the State via the encounter file. PPCs including Health Care Acquired Conditions apply to the Medicaid inpatient hospital settings and are defined as the full list of Medicare's HAC, with the exception of Deep Vein Thrombosis/Pulmonary Embolism following total knee replacement or hip replacement in pediatric and obstetric patients. To ensure enrollee access care, any reductions in payment to providers must be limited to the added cost resulting from the PPC. The MCO must use existing claims systems to be used as platform for provider self-reporting and report to the State

via the encounter data. See Attachment K for a current listing of PPCs that are subject to this provision. State and UHC both acknowledge that the attached listing of PPCs may change from time to time as PPCs are added/deleted by the Centers for Medicare and Medicaid Serves."

c. All remaining provisions of Article IV. Project Description and Scope of Work remain in effect.

7. Capitation Rate Schedules. The capitation rates for the MCO have been adjusted for the time period from October 1, 2011-June 30, 2012, and are set forth in Amended Revised Attachment E, "Contract Rate Exhibit," attached hereto.

B. NO OTHER MODIFICATIONS. Unless set forth in this Amendment, no other provisions of entire agreement shall be or are modified.

In witness hereof, the parties have duly executed this Amendment and each party acknowledges the receipt of a duly executed copy of this Amendment with signatures.

STATE OF NEBRASKA,
Department of Health and Human Services,

Kerry T. Winterer, Chief Executive Officer
Department of Health and Human Services

9/30, 2011

STATE OF NEBRASKA,
Administrative Services,

Steve Sulek, Administrator
Materiel Division

10-4, 2011

UNITED HEALTH CARE OF THE MIDLANDS, INC.

Kathleen A. Mallatt
Plan President

9-16-, 2011

Amended Revised Attachment E

Contract Rate Exhibit
October 1, 2011-June 30, 2012

Contract Rates

Category of Service	Age Group	Sex	Medical w/o UNMC Including Admin	UNMC Supplemental Payment	Total Capitation Rates After UNMC
Family	< 1 year	M&F	$204.59	$8.36	$212.95
Family	1 - 5 years	M&F	$81.63	$3.53	$85.16
Family	6 - 20 years	F	$70.09	$2.71	$72.80
Family	6 - 20 years	M	$67.52	$2.47	$69.99
Family	21+ years	M&F	$252.75	$8.29	$261.04
AABD	0 - 20 years	M&F	$626.51	$13.20	$639.70
AABD	21+ years	M&F	$849.76	$18.59	$868.35
WARDS	All Age Groups	M&F	$157.01	$5.01	$162.02
CHIP	All Age Groups	M&F	$80.23	$3.21	$83.44
Delivery	All Age Groups	F	$8,587.76	$301.09	$8,888.86
All COAs	All Age Groups	M&F	$223.10	$7.24	$230.34

Attachment K

Provider-Preventable Conditions (PPCs) Including Health Care-Acquired Conditions

An HAC can be defined by a single diagnosis code, a combination of a diagnosis code and surgical procedure or, a combination of a diagnosis code, a surgical procedure and a principal diagnosis code.

CC: Complications and Comorbidities
MCC: Major Complications and Comorbidities

PPC	ICD-9-CM Code
Foreign Object Retained After Surgery	998.4 (CC) 998.77 (CC)
Air Embolism	999.1 (CC)
Blood Incompatibility	999.60 (CC) 999.61 (CC) 999.62 (CC) 999.63 (CC) 999.69 (CC)
Pressure Ulcer Stages III & IV	707.23 (MCC) 707.24 (MCC)
Falls and Trauma: • Fracture • Dislocation • Intracranial Injury • Crushing Injury • Burn • Electric Shock	Codes within these ranges on the CC/MCC list: 800-829 830-839 850-854 925-929 940-949 991-994
Catheter-Associated Urinary Tract Infection (UTI)	996.64 (CC) Also excludes the following form acting as a CC/MCC (i.e. all of these diagnosis codes are considered an CMS defined HAC): 112.2 (CC) 590.10 (CC) 590.11 (MCC) 590.2 (MCC) 590.3 (CC) 590.8 (CC) 590.81 (CC) 595.0 (CC) 597.0 (CC) 599.0 (CC)
Vascular Catheter-Associated Infection	999.31 (CC)
Manifestations of Poor Glycemic Control: • Diabetic Ketoacidosis • Nonketotic Hyperosmolar Coma • Hypoglycemic Coma	250.10-250.13 (MCC) 250.20-250.23 (MCC) 251.0 (CC) 249.10-249.11 (MCC)

PPC	ICD-9-CM Code
• Secondary Diabetes with Ketoacidosis • Secondary Diabetes with Hyperosmolarity	249.20-249.21 (MCC)
Surgical Site Infection, Mediastinitis, Following Coronary Artery Bypass Graft (CABG)	519.2 (MCC) And one of the following procedure codes: 36.10-36.19
Surgical Site Infection Following Certain Orthopedic Procedures: • Spine • Neck Shoulder • Elbow	996.67 (CC) 998.59 (CC) And one of the following procedure codes: 81.01-81.08, 81.23-81.24, 81.31-81.38, 81.83 or 81.85
Surgical Site Infection Following Bariatric Surgery for Obesity: • Laparoscopic Gastric Bypass • Gastroenterostomy • Laparoscopic Gastric Restrictive Surgery	*Principal Diagnosis* – 278.01 998.59 (CC) And one of the following procedure codes: 44.38, 44.39 or 44.95
Deep Vein Thrombosis and Pulmonary Embolism Following Certain Orthopedic Procedures: • Total Knee Replacement • Hip Replacement	415.11 (MCC) 415.19 (MCC) 453.40-453.42 (MCC) And one of the following procedure codes: 00.85-00.87, 81.51-81.52 or 81.54

STATE OF NEBRASKA SERVICE CONTRACT AMENDMENT

State Purchasing Bureau
301 Centennial Mall South, 1st Floor
Lincoln, Nebraska 68508
OR
P.O. Box 94847
Lincoln, Nebraska 68509-4847
Telephone: (402) 471-2401
Fax: (402) 471-2089

PAGE	ORDER DATE
1 of 2	06/06/11
BUSINESS UNIT	BUYER
25710178	RUTH GRAY (AS)

CONTRACT NUMBER
42418 O4

VENDOR NUMBER: 552562

VENDOR ADDRESS:

UNITED HEALTHCARE OF MIDLANDS
2717 N 118TH CIR
OMAHA NEBRASKA 68164-9688

THE CONTRACT PERIOD IS:

APRIL 02, 2010 THROUGH JUNE 30, 2013

THIS SERVICE CONTRACT HAS BEEN AMENDED PER THE FOLLOWING INFORMATION:

THIS CONTRACT IS NOT AN EXCLUSIVE CONTACT TO FURNISH THE SERVICES SHOWN BELOW, AND DOES NOT PRECLUDE THE PURCHASE OF SIMILAR SERVICES FROM THE OTHER SOURCES.

THE STATE RESERVES THE RIGHT TO EXTEND THE PERIOD OF THIS CONTRACT BEYOND THE TERMINATION DATE WHEN MUTUALLY AGREEABLE TO THE VENDOR/CONTRACTOR AND THE STATE OF NEBRASKA.

Original Contract/Bid Document 3140 Z1

Contract to provide Medicaid Managed Care Physical Health Service through a Managed Care Organization to the State of Nebraska for a period effective April 2, 2010 through June 30, 2013 with the option to renew for two (2), one (1) year periods as mutually agreed upon by all parties.

The State may request that payment be made electronically instead of by state warrant. ACH/EFT Enrollment Form can be found at: http://www.das.state.ne.us/accounting/forms/achenrol.pdf

The Contractor is required and hereby agrees to use a federal immigration verification system to determine the work eligibility status of new employees physically performing services within the State of Nebraska. A federal immigration verification system mean the electronic verification of the work authorization program authorized by the Illegal Immigration Reform and Immigrant Responsibility Act of 1996, 8 U.S.C. 1324a, known as the E-Verify Program, or an equivalent federal program designated by the United States Department of Homeland Security or other federal agency authorized to verify the work eligibility status of a newly hired employee.

If the Contractor is an individual or sole proprietorship, the following applies:
1. The Contractor must complete the United States Citizenship Attestation Form, available on the Department of Administrative Services website at: www.das.state.ne.us.
2. If the Contractor indicates on such attestation form that he or she is a qualified alien, the Contractor agrees to provide the US Citizenship and Immigration Services documentation require to verify the Contractor's lawful presence in the United States using the Systematic Alien Verification for Entitlements (SAVE) Program.
3. The Contractor understands and agrees that lawful presence in the United States is required and the Contractor may be disqualified or the contract terminated if such lawful presence cannot be verified as required by Neb. Rev. Stat. §4-108.

The contract shall incorporate the following previously submitted documents:
1. Contract Award;
2. Any Contract Amendments, in order of significance;
3. Any Request for Proposal Addenda and/or Amendments to include Questions and Answers;
4. The original RFP document;
5. The signed Request for Proposal form; and
6. The Contractor's Proposal.

State of Nebraska
By: Terry L. Mintun
Title: CSO DHHS

BUYER

MATERIEL ADMINISTRATOR

R43500|NISH0003 100416

STATE OF NEBRASKA SERVICE CONTRACT AMENDMENT

State Purchasing Bureau
301 Centennial Mall South, 1st Floor
Lincoln, Nebraska 68508
OR
P.O. Box 94847
Lincoln, Nebraska 68509-4847
Telephone: (402) 471-2401
Fax: (402) 471-2089

CONTRACT NUMBER
42418 O4

PAGE	ORDER DATE
2 of 2	06/06/11
BUSINESS UNIT	BUYER
25710178	RUTH GRAY (AS)

VENDOR NUMBER: 552562

Vendor Contact: Kathy Mallatt
Phone: 402-445-5591
Cell: 402-490-7855
Email: Kmallatt@UHC.com

AMENDMENT ONE (1): Amended Section IV.C.9.b and Section IV.D.8. (08/24/10 djg)

AMENDMENT TWO (2): Revised Capitation Rates and Contact Information change. (10/13/10 jc)

AMENDMENT THREE (3): Amended Sections IV.C.4.d, IV.C.7.e.xiii, IV.C.7.f.vii, IV.C.7.g.iv, IV.C adding Supplemental Maternity Payments, IV.D.8, IV.D adding Monthly deliverables, IV.F.3 adding revised Attachment E, "Contract Rate Exhibit." Revised Capitation Rates. (12/16/10 jc)

AMENDMENT FOUR (4): Amended Section IV.C.7.g.xvii CHIRPA Quality Measures and added revised Attachment E "Contract Rate Exhibit" Revised Capitation Rates. (06/06/11 djg)

Line	Description	Quantity	Unit of Measure	Unit Price	Extended Price
1	Capitation Payment Federal 60% July 1, 2010 - June 30, 2011	66,433,500.0000	$	1.0000	66,433,500.00
2	Capitation Payment State 40% July 1, 2010 - June 30, 2011	44,289,000.0000	$	1.0000	44,289,000.00
3	Capitation Payment Federal 60% July 1, 2011 - June 30, 2012	67,619,580.0000	$	1.0000	67,619,580.00
4	Capitation Payment State 40% July 1, 2011 - June 30, 2012	45,079,720.0000	$	1.0000	45,079,720.00
5	Capitation Payment Federal 60% July 1, 2012 - June 30, 2013	68,832,720.0000	$	1.0000	68,832,720.00
6	Capitation Payment State 40% July 1, 2012 - June 30, 2013	45,888,480.0000	$	1.0000	45,888,480.00
	Total Order				**338,143,000.00**

RG
BUYER INITIALS

R43500|NISH0003 100416

42418-04 CONTRACT

BETWEEN THE

NEBRASKA DEPARTMENT OF HEALTH AND HUMAN SERVICES
DIVISION OF MEDICAID AND LONG-TERM CARE
AND

United Healthcare of the Midlands, Inc.

AMENDMENT FOUR, MAY 2011

This contract is entered into by and between the Nebraska Department of Health and Human Services, **DIVISION OF MEDICAID AND LONG-TERM CARE** (hereinafter "DHHS"), and **United Healthcare of the Midlands, Inc.** (hereinafter "Contractor").

The Contract between the parties dated April 2, 2010, is hereby amended as follows:

Article IV.Project Description and Scope of Work is amended to read:

C.7.g.xvii. CHIPRA Quality Measures
On an annual basis, the MCO must:

a) Measure and report to the State its performance using the CHIPRA Quality Measures required by CMS (see Attachment J).
b) Submit to the State, data on the CHIPRA Quality Measures which enables the State to measure the MCO's performance.

See Amended Revised Attachment E, "Contract Rate Exhibit" for the revised schedule of capitation payments. The attached rates will be effective for July 1, 2011-September 30, ~~2012~~. 2011 KM

All remaining provisions of Article IV. Project Description and Scope of Work remain in effect.

All other terms and conditions remain in full force and effect.

IN WITNESS THEREOF, the parties have duly executed this contract hereto, and each party acknowledges the receipt of a duly executed copy of this contract with original signatures.

FOR DHHS:

Signature

Kerry T. Winterer
Chief Executive Office
Department of Health and Human Services

DATE: 5/31/2011

FOR CONTRACTOR:

Signature

Kathy Mallatt
Plan President
United Healthcare of the Midlands, Inc.

DATE: 6/22/11

FOR AS, MATERIEL DIVISION

Signature

Steve Sulek
Administrator
Administrative Services, Materiel Division

DATE: 6/23/11

Attachment J: Initial Core Set of Children's Quality Measures

Prevention and Health Promotion

Measure	Measure Steward	Description
Frequency of Ongoing Prenatal Care	NCQA/HEDIS	Percentage of Medicaid deliveries between November 6 of the year prior to the measurement year and November 5 of the measurement year that received the following number of visits: <21 percent of expected visits 21 percent-40 percent of expected visits 41 percent-60 percent of expected visits 61 percent-80 percent of expected visits ≥ 81 percent of expected visits
Prenatal and Postpartum Care: Timeliness of Prenatal Care	NCQA/HEDIS	The percentage of deliveries of live births between November 6 of the year prior to the measurement year and November 5 of the measurement year that received a prenatal care visit in the first trimester or within 42 days of enrollment in the organization.
Childhood Immunization Status	NCQA/HEDIS	Percentage of patients who turned 2 years old during the measurement year who had four DTaP/DT, three IPV, one MMR, three H influenza type B, three hepatitis B, one chicken pox vaccine (VZV), four pneumococcal conjugate (PCV), two hepatitis (HepA), two or three rotavirus (RV); and two influenza vaccines by the child's second birthday. The measure calculates a rate for each vaccine and nine separate combination rates.
Immunizations for Adolescents	NCQA/HEDIS	Percentage of patients who turned 13 years old during the measurement year who had one dose of meningococcal vaccine and one tetanus, diphtheria toxoids and a cellular pertussis vaccine (Tdap) or one tetanus, diphtheria toxoids vaccine (Td) by their thirteenth birthday; a second dose of MMR and three hepatitis B vaccinations; and one varicella vaccination by their thirteenth birthday. The measure calculates a rate for each vaccine and one combination rate.

Weight Assessment and Counseling for Nutrition and Physical Activity for Children/Adolescents: Body Mass Index Assessment for Children/Adolescents	NCQA/HEDIS	Percentage of children, 3 through 17 years of age, whose weight is classified based on body mass index percentile for age and gender.
Development Screening in the First Three Years of Life	Child and Adolescent Health Measurement Initiative and NCQA	Assesses the extent to which children at various ages from 0-36 months were screened for social and emotional development with a standardized, documented tool or set of tools.
Chlamydia Screening	NCQA/HEDIS	Percentage of women 16 through 20 who were identified as sexually active who had at least one test for Chlamydia during the measurement year.
Well-Child Visits in the First 15 Months of Life	NCQA/HEDIS	Percentage of members who received zero, one, two, three, four, five, and six or more well-child visits with a primary care practitioner during their first 15 months of life.
Well-Child Visits in the 3rd, 4th, 5th, and 6th Years of Life	NCQA/HEDIS	Percentage of members ages 3 through 6 years old who received one or more well-child visits with a primary care practitioner during the measurement year.
Adolescent Well-Care Visit	NCQA/HEDIS	Percentage of members ages 12 through 21 years who had at least one comprehensive well-care visit with a primary care practitioner or an OB/GYN practitioner during the measurement year.

Management of Acute Conditions

Measure	Measure Steward	Description
Appropriate Testing for Children with Pharyngitis	NCQA/HEDIS	Percentage of patients who were diagnosed with Pharyngitis, dispensed an antibiotic, and who received a group A streptococcus test for the episode.
Otitis media with effusion (OME) – avoidance of inappropriate use of systemic antimicrobials in children – ages 2 through 12	American Medical Association/Physician Consortium for Performance Improvement	Percentage of patients ages 2 months through 12 years with a diagnosis of OME who were not prescribed systemic antimicrobials.
Ambulatory Care: Emergency Department Visits	NCQA/HEDIS	The number of visits per member per year as a function of all child and adolescent members enrolled and eligible during the measurement year.
Pediatric central-line associated blood stream infections – Neonatal Intensive Care Unit and Pediatric Intensive Care Unit	Centers for Disease Control and Prevention	Rate of central line-associated blood stream infections (CLABSI) identified during periods selected for surveillance as a function of the number of central line catheter days selected for surveillance in pediatric and neonatal intensive care units.

Management of Chronic Conditions

Measure	Measure Steward	Description
Annual number of asthma patients ages 2 through 20 years old with 1 or more asthma-related emergency room visits.	Alabama Medicaid	Asthma emergency department utilization for patients ages 2 through 20 years old diagnosed with asthma or treatment with at least 2 short-acting beta adrenergic agents during the measurement year who also had one or more asthma-related emergency room visits.
Follow-Up Care for Children Prescribed Attention Deficit Hyperactivity Disorder (ADHD) Medication.	NCQA/HEDIS	Percentage of children ages 6 through 12 years of age with newly prescribed ADHD medication who had at least 3 follow-up care visits within a 10-month period, one of which was within 30 days from the time the first ADHD medication was dispensed.

Annual Pediatric Hemoglobin A1C Testing	NCQA	Percentage of pediatric patients with diabetes who had a hemoglobin A1C test in a 12-month measurement period.

Family Experience of Care

Measure	Measure Steward	Description
CAHPS® 4.0 (child version including Medicaid and Children with chronic conditions supplemental items)	NCQA/HEDIS	Survey on an individual's experience with healthcare.

Availability

Measure	Measure Steward	Description
Child and Adolescent Access to Primary Care Practitioners	NCQA/HEDIS	Percentage of enrollees 12 months through 19 years of age who had a visit with a primary care practitioner (PCP). Four separate percentages are reported: • Children 12 months through 24 months and 25 months through 6 years who had a visit with a PCP during the measurement year. • Children 7 through 11 years and adolescents 12 through 19 years who had a visit with a PCP during the measurement year or the year prior to the measurement year.

Amended Revised Attachment E

Contract Rate Exhibit
July 1, 2011 – September 30, 2011

Contract Rates

Category of Service	Age Group	Sex	Medical w/o UNMC Including Admin	UNMC Supplemental Payment	Total Capitation Rates After UNMC
Family	< 1 year	M&F	$202.37	$8.35	$210.71
Family	1 - 5 years	M&F	$80.75	$3.52	$84.27
Family	6 - 20 years	F	$69.33	$2.71	$72.04
Family	6 - 20 years	M	$66.79	$2.46	$69.25
Family	21+ years	M&F	$249.28	$8.28	$257.56
AABD	0 - 20 years	M&F	$620.68	$13.18	$633.86
AABD	21+ years	M&F	$839.12	$18.56	$857.69
WARDS	All Age Groups	M&F	$155.24	$5.00	$160.24
CHIP	All Age Groups	M&F	$79.38	$3.21	$82.59
Delivery	All Age Groups	F	$8,464.63	$300.66	$8,765.30
All COAs	All Age Groups	M&F	$220.34	$7.23	$227.57

STATE OF NEBRASKA SERVICE CONTRACT AMENDMENT

State Purchasing Bureau
301 Centennial Mall South, 1st Floor
Lincoln, Nebraska 68508
OR
P.O. Box 94847
Lincoln, Nebraska 68509-4847
Telephone: (402) 471-2401
Fax: (402) 471-2089

CONTRACT NUMBER
42418 O4

PAGE	ORDER DATE
1 of 2	12/16/10
BUSINESS UNIT	BUYER
25710178	SUZANNE SIEMER (AS)

VENDOR NUMBER: 552562

VENDOR ADDRESS:

UNITED HEALTHCARE OF MIDLANDS
2717 N 118TH CIR
OMAHA NEBRASKA 68164-9688

THE CONTRACT PERIOD IS:

APRIL 02, 2010 THROUGH JUNE 30, 2013

THIS SERVICE CONTRACT HAS BEEN AMENDED PER THE FOLLOWING INFORMATION:

THIS CONTRACT IS NOT AN EXCLUSIVE CONTACT TO FURNISH THE SERVICES SHOWN BELOW, AND DOES NOT PRECLUDE THE PURCHASE OF SIMILAR SERVICES FROM THE OTHER SOURCES.

THE STATE RESERVES THE RIGHT TO EXTEND THE PERIOD OF THIS CONTRACT BEYOND THE TERMINATION DATE WHEN MUTUALLY AGREEABLE TO THE VENDOR/CONTRACTOR AND THE STATE OF NEBRASKA.

Original Contract/Bid Document 3140 Z1

Contract to provide Medicaid Managed Care Physical Health Service through a Managed Care Organization to the State of Nebraska for a period effective April 2, 2010 through June 30, 2013 with the option to renew for two (2), one (1) year periods as mutually agreed upon by all parties.

The State may request that payment be made electronically instead of by state warrant. ACH/EFT Enrollment Form can be found at: http://www.das.state.ne.us/accounting/forms/achenrol.pdf

The Contractor is required and hereby agrees to use a federal immigration verification system to determine the work eligibility status of new employees physically performing services within the State of Nebraska. A federal immigration verification system mean the electronic verification of the work authorization program authorized by the Illegal Immigration Reform and Immigrant Responsibility Act of 1996, 8 U.S.C. 1324a, known as the E-Verify Program, or an equivalent federal program designated by the United States Department of Homeland Security or other federal agency authorized to verify the work eligibility status of a newly hired employee.

If the Contractor is an individual or sole proprietorship, the following applies:
1. The Contractor must complete the United States Citizenship Attestation Form, available on the Department of Administrative Services website at: www.das.state.ne.us.
2. If the Contractor indicates on such attestation form that he or she is a qualified alien, the Contractor agrees to provide the US Citizenship and Immigration Services documentation require to verify the Contractor's lawful presence in the United States using the Systematic Alien Verification for Entitlements (SAVE) Program.
3. The Contractor understands and agrees that lawful presence in the United States is required and the Contractor may be disqualified or the contract terminated if such lawful presence cannot be verified as required by Neb. Rev. Stat. §4-108.

The contract shall incorporate the following previously submitted documents:
1. Contract Award;
2. Any Contract Amendments, in order of significance;
3. Any Request for Proposal Addenda and/or Amendments to include Questions and Answers;
4. The original RFP document;
5. The signed Request for Proposal form; and
6. The Contractor's Proposal.

State of Nebraska
By: [signature]
Title: CEO

Ruth R. Grey
BUYER
Steve Sulek
MATERIEL ADMINISTRATOR

R43500|NISH0003 100416

STATE OF NEBRASKA SERVICE CONTRACT AMENDMENT

State Purchasing Bureau
301 Centennial Mall South, 1st Floor
Lincoln, Nebraska 68508
OR
P.O. Box 94847
Lincoln, Nebraska 68509-4847
Telephone: (402) 471-2401
Fax: (402) 471-2089

CONTRACT NUMBER
42418 O4

PAGE	ORDER DATE
2 of 2	12/16/10
BUSINESS UNIT	BUYER
25710178	SUZANNE SIEMER (AS)

VENDOR NUMBER: 552562

Vendor Contact: Kathy Mallatt
Phone: 402-445-5591
Cell: 402-490-7855
Email: Kmallatt@UHC.com

AMENDMENT ONE (1): Amended Section IV.C.9.b and Section IV.D.8. (08/24/10 djg)

AMENDMENT TWO (2): Revised Capitation Rates and Contact Information change. (10/13/10 jc)

AMENDMENT THREE (3): Amended Sections IV.C.4.d, IV.C.7.e.xiii, IV.C.7.f.vii, IV.C.7.g.iv, IV.C adding Supplemental Maternity Payments, IV.D.8, IV.D adding Monthly deliverables, IV.F.3 adding revised Attachment E, "Contract Rate Exhibit." Revised Capitation Rates. (12/16/10 jc)

Line	Description	Quantity	Unit of Measure	Unit Price	Extended Price
1	Capitation Payment Federal 60% July 1, 2010 - June 30, 2011	66,433,500.0000	$	1.0000	66,433,500.00
2	Capitation Payment State 40% July 1, 2010 - June 30, 2011	44,289,000.0000	$	1.0000	44,289,000.00
3	Capitation Payment Federal 60% July 1, 2011 - June 30, 2012	67,619,580.0000	$	1.0000	67,619,580.00
4	Capitation Payment State 40% July 1, 2011 - June 30, 2012	45,079,720.0000	$	1.0000	45,079,720.00
5	Capitation Payment Federal 60% July 1, 2012 - June 30, 2013	68,832,720.0000	$	1.0000	68,832,720.00
6	Capitation Payment State 40% July 1, 2012 - June 30, 2013	45,888,480.0000	$	1.0000	45,888,480.00
	Total Order				**338,143,000.00**

R.G
BUYER INITIALS

Amendment Three
CONTRACT 42418 O4
RFP 3140Z1

The Parties to Contract 42418 O4, which Contract has resulted from RFP 3140Z1, hereby amend the Contract by incorporating the following mutually agreed-upon language.

Section IV.C.4.d shall be amended by adding the following section:

The MCO will report to DHHS on a monthly basis, those clients who have been identified as having TPL. DHHS will verify the TPL and enter the information into the MMIS. The reporting requirements will be provided by DHHS.

Section IV.C.7.e.xiii shall be amended by adding the following section:

d) In addition to quarterly reporting, the MCO will report to DHHS monthly those providers that have terminated from the network. The reporting requirements will be provided by DHHS.

Section IV.C.7.f.vii shall be amended by adding the following section:

d) The MCO will report to DHHS on a monthly basis summary data on claims payment activity and reasons for claims denials. The reporting requirements will be provided by DHHS.

Section IV.C.7.g.iv shall be amended by adding the following section:

The MCO will report to DHHS quarterly the minutes and disposition of quality program initiatives that were presented at the Quality Oversight Committee meetings to ensure that all quality initiatives are considered at the frequencies outlined in the Quality Assessment Performance Improvement Program. The reporting requirements will be provided by DHHS.

Section IV.C shall be amended by adding the following section:

22. **Supplemental Maternity Payments**
The MCO shall be responsible for all costs and services included in the Basic Benefits Package associated with the maternity care of an Enrollee. In instances where the Enrollee is enrolled in the MCO's health plan on the date of the delivery of a child, the MCO shall be entitled to receive a Supplemental Maternity Payment. The Supplemental Maternity Capitation Payment reimburses the MCO for the inpatient and outpatient costs of services normally provided as part of maternity care, including prenatal care, delivery and post-partum care. The Supplemental Maternity Payment is in addition to the monthly Capitation Rate paid to the MCO for the Enrollee.

In instances where the Enrollee was enrolled in the MCO's health plan for only part of the pregnancy, but was enrolled on the date of the delivery of the child, the MCO shall be entitled to receive the entire Supplemental Maternity Payment. The Supplemental payment shall not be pro-rated to reflect that the Enrollee was not enrolled in the MCO health plan for the entire duration of the pregnancy.

In instances where the Enrollee was enrolled in the MCO's health plan for part of the pregnancy, but was not enrolled on the date of the delivery of the child, the MCO shall not be entitled to receive the Supplemental Maternity Payment, or any portion thereof.

Costs of inpatient and outpatient care associated with maternity cases that end in termination or miscarriage shall be reimbursed to the Contractor through the monthly Capitation Rate for the Enrollee and the MCO shall not receive the Supplemental Maternity Payment.

The MCO may not bill a Supplemental Maternity Payment until the hospital inpatient delivery is paid by the MCO, and the MCO must submit encounter data evidence of the delivery, plus any other inpatient and outpatient services for the maternity care of the Enrollee to be eligible to receive a Supplemental Maternity Payment. The MCO must request payment for the Supplemental Maternity Payment no later than 12 months following the date of service for the delivery. Failure to have supporting records may, upon audit, result in recoupment of the Supplemental Maternity Payment.

Section IV.D.8 shall be amended by adding the following sections:

i. FQHC/RHC encounters. For FQHC's and Provider-Based Rural Health Clinics Associated with Hospitals Having 50 Beds or Greater and Independent Rural Health Clinics. The reporting requirements will be provided by DHHS.

Section IV.D shall be amended by adding the following sections:

9. Monthly Deliverables:
   a. Out of Service Area Reporting. The reporting requirements will be provided by DHHS.

Section IV.F.3 shall be amended by adding the following section:

Capitation Rates may be adjusted outside of the annual capitation rate determination to assure additional program changes are included in the projection of expenditures as required for actuarially sound capitation rates.

See Revised Attachment E, "Contract Rate Exhibit" for the revised schedule of capitation payments. The attached rates account for the UNMC Supplemental Payments effective August 1, 2010. The attached rates will be implemented for August 1, 2010, and a reconciliation payment will be made for August, September, October, and November 2010.

United Healthcare of the Midlands, Inc.

By: R. Mallett

Title: Plan President

Date: 12-02-10

State of Nebraska

By: [illegible]

Title: CEO

Date: 12/20/2010

State of Nebraska

By: Steve Sullen / bp

Title: Administrator

Date: 12/20/10

REVISED ATTACHMENT E

State of Nebraska

Final

Contract Rate Exhibit
August 1, 2010 - June 30, 2011
Capitation Rates with UNMC Supplemental Payments

COA	Rate Cell	Sex	CY 2008 Member Months / Deliveries *	August 1, 2010 - June 30, 2011 Gross Capitation Rate
FAMILY	< 1 year	M&F	46,101	$ 210.71
FAMILY	1 - 5 years	M&F	131,696	$ 84.27
FAMILY	6 - 20 years	F	87,621	$ 72.04
FAMILY	6 - 20 years	M	77,160	$ 69.25
FAMILY	21+ years	M&F	67,621	$ 257.56
FAMILY	**All Age Groups**	**M&F**	**410,199**	**$ 121.61**
AABD	0 - 20 years	M&F	13,417	$ 633.86
AABD	21+ years	M&F	34,126	$ 857.69
AABD	**All Age Groups**	**M&F**	**47,543**	**$ 794.52**
WARDS	**All Age Groups**	**M&F**	**27,725**	**$ 160.24**
CHIP	**All Age Groups**	**M&F**	**100,535**	**$ 82.59**
DELIVERY	**All Age Groups**	**M&F**	**3,760**	**$ 8,765.30**
All COAs	**All Age Groups**	**M&F**	**586,002**	**$ 227.57**

*State of Nebraska PCCM and FFS data for CY 2008 and delivery data for SFY 2008

STATE OF NEBRASKA SERVICE CONTRACT AMENDMENT

State Purchasing Bureau
301 Centennial Mall South, 1st Floor
Lincoln, Nebraska 68508
OR
P.O. Box 94847
Lincoln, Nebraska 68509-4847
Telephone: (402) 471-2401
Fax: (402) 471-2089

CONTRACT NUMBER
42418 O4

PAGE	ORDER DATE
1 of 2	10/13/10
BUSINESS UNIT	BUYER
25710178	TODD DLOUHY (AS)

VENDOR NUMBER: 552562

VENDOR ADDRESS:

UNITED HEALTHCARE OF MIDLANDS
2717 N 118TH CIR
OMAHA NEBRASKA 68164-9688

THE CONTRACT PERIOD IS:

APRIL 02, 2010 THROUGH JUNE 30, 2013

THIS SERVICE CONTRACT HAS BEEN AMENDED PER THE FOLLOWING INFORMATION:

THIS CONTRACT IS NOT AN EXCLUSIVE CONTACT TO FURNISH THE SERVICES SHOWN BELOW, AND DOES NOT PRECLUDE THE PURCHASE OF SIMILAR SERVICES FROM THE OTHER SOURCES.

THE STATE RESERVES THE RIGHT TO EXTEND THE PERIOD OF THIS CONTRACT BEYOND THE TERMINATION DATE WHEN MUTUALLY AGREEABLE TO THE VENDOR/CONTRACTOR AND THE STATE OF NEBRASKA.

Original Contract/Bid Document 3140 Z1

Contract to provide Medicaid Managed Care Physical Health Service through a Managed Care Organization to the State of Nebraska for a period effective April 2, 2010 through June 30, 2013 with the option to renew for two (2), one (1) year periods as mutually agreed upon by all parties.

The State may request that payment be made electronically instead of by state warrant. ACH/EFT Enrollment Form can be found at: http://www.das.state.ne.us/accounting/forms/achenrol.pdf

The Contractor is required and hereby agrees to use a federal immigration verification system to determine the work eligibility status of new employees physically performing services within the State of Nebraska. A federal immigration verification system mean the electronic verification of the work authorization program authorized by the Illegal Immigration Reform and Immigrant Responsibility Act of 1996, 8 U.S.C. 1324a, known as the E-Verify Program, or an equivalent federal program designated by the United States Department of Homeland Security or other federal agency authorized to verify the work eligibility status of a newly hired employee.

If the Contractor is an individual or sole proprietorship, the following applies:
1. The Contractor must complete the United States Citizenship Attestation Form, available on the Department of Administrative Services website at: www.das.state.ne.us.
2. If the Contractor indicates on such attestation form that he or she is a qualified alien, the Contractor agrees to provide the US Citizenship and Immigration Services documentation require to verify the Contractor's lawful presence in the United States using the Systematic Alien Verification for Entitlements (SAVE) Program.
3. The Contractor understands and agrees that lawful presence in the United States is required and the Contractor may be disqualified or the contract terminated if such lawful presence cannot be verified as required by Neb. Rev. Stat. §4-108.

The contract shall incorporate the following previously submitted documents:
1. Contract Award;
2. Any Contract Amendments, in order of significance;
3. Any Request for Proposal Addenda and/or Amendments to include Questions and Answers;
4. The original RFP document;
5. The signed Request for Proposal form; and
6. The Contractor's Proposal.

BUYER

MATERIEL ADMINISTRATOR

STATE OF NEBRASKA SERVICE CONTRACT AMENDMENT

State Purchasing Bureau
301 Centennial Mall South, 1st Floor
Lincoln, Nebraska 68508
OR
P.O. Box 94847
Lincoln, Nebraska 68509-4847
Telephone: (402) 471-2401
Fax: (402) 471-2089

CONTRACT NUMBER
42418 O4

PAGE	ORDER DATE
2 of 2	10/13/10
BUSINESS UNIT	BUYER
25710178	TODD DLOUHY (AS)

VENDOR NUMBER: 552562

Vendor Contact: Kathy Mallatt
Phone: 402-445-5591
Cell: 402-490-7855
Email: Kmallatt@UHC.com

AMENDMENT ONE (1): Amended Section IV.C.9.b and Section IV.D.8. (08/24/10 djg)

AMENDMENT TWO (2): Revised Capitation Rates and Contact Information change. (10/13/10 jc)

Line	Description	Quantity	Unit of Measure	Unit Price	Extended Price
1	Capitation Payment Federal 60% July 1, 2010 - June 30, 2011	66,433,500.0000	$	1.0000	66,433,500.00
2	Capitation Payment State 40% July 1, 2010 - June 30, 2011	44,289,000.0000	$	1.0000	44,289,000.00
3	Capitation Payment Federal 60% July 1, 2011 - June 30, 2012	67,619,580.0000	$	1.0000	67,619,580.00
4	Capitation Payment State 40% July 1, 2011 - June 30, 2012	45,079,720.0000	$	1.0000	45,079,720.00
5	Capitation Payment Federal 60% July 1, 2012 - June 30, 2013	68,832,720.0000	$	1.0000	68,832,720.00
6	Capitation Payment State 40% July 1, 2012 - June 30, 2013	45,888,480.0000	$	1.0000	45,888,480.00
	Total Order				**338,143,000.00**

TD
BUYER INITIALS

Amendment Two
CONTRACT 42418 O4
RFP 3140Z1

The Parties to Contract 42418 O4, which Contract has resulted from RFP 3140Z1, hereby amend the Contract by incorporating the following mutually agreed-upon language.

See Revised Attachment E for the revised schedule of capitation payments. The attached rates account for an August 1, 2010 implementation date. The attached rates be implemented for August 1, 2010, and a reconciliation payment will be made for August and September 2010.

United Health Care of the Midlands, Inc.

By: K. Mallatt

Title: Plan President

Date: 9-14-2010

State of Nebraska

By: [illegible]

Title: Administrator

Date: 9/14/10

Revised Attachment E
August 1, 2010 - June 30, 2011
Capitation Rates

COA	Rate Cell	Sex	CY 2008 Member Months / Deliveries *	August 1, 2010 - June 30, 2011 Gross Capitation Rate
FAMILY	< 1 year	M&F	46,101	$ 202.37
FAMILY	1 - 5 years	M&F	131,696	$ 80.75
FAMILY	6 - 20 years	F	87,621	$ 69.33
FAMILY	6 - 20 years	M	77,160	$ 66.79
FAMILY	21+ years	M&F	67,621	$ 249.28
FAMILY	**All Age Groups**	**M&F**	**410,199**	**$ 117.13**
AABD	0 - 20 years	M&F	13,417	$ 620.68
AABD	21+ years	M&F	34,126	$ 839.12
AABD	**All Age Groups**	**M&F**	**47,543**	**$ 777.48**
WARDS	**All Age Groups**	**M&F**	**27,725**	**$ 155.24**
CHIP	**All Age Groups**	**M&F**	**100,535**	**$ 79.38**
DELIVERY	**All Age Groups**	**M&F**	**3,760**	**$ 8,464.63**
All COAs	**All Age Groups**	**M&F**	**586,002**	**$ 220.34**

*State of Nebraska PCCM and FFS data for CY 2008 and delivery data for SFY 2008

STATE OF NEBRASKA SERVICE CONTRACT AMENDMENT

State Purchasing Bureau
301 Centennial Mall South, 1st Floor
Lincoln, Nebraska 68508
OR
P.O. Box 94847
Lincoln, Nebraska 68509-4847
Telephone: (402) 471-2401
Fax: (402) 471-2089

PAGE	ORDER DATE
1 of 2	08/24/10
BUSINESS UNIT	BUYER
25710178	TODD DLOUHY

CONTRACT NUMBER
42418 O4

VENDOR NUMBER: 552562

VENDOR ADDRESS:

UNITED HEALTHCARE OF MIDLANDS
2717 N 118TH CIR
OMAHA NEBRASKA 68164-9688

THE CONTRACT PERIOD IS:

APRIL 02, 2010 THROUGH JUNE 30, 2013

THIS SERVICE CONTRACT HAS BEEN AMENDED PER THE FOLLOWING INFORMATION:

THIS CONTRACT IS NOT AN EXCLUSIVE CONTACT TO FURNISH THE SERVICES SHOWN BELOW, AND DOES NOT PRECLUDE THE PURCHASE OF SIMILAR SERVICES FROM THE OTHER SOURCES.

THE STATE RESERVES THE RIGHT TO EXTEND THE PERIOD OF THIS CONTRACT BEYOND THE TERMINATION DATE WHEN MUTUALLY AGREEABLE TO THE VENDOR/CONTRACTOR AND THE STATE OF NEBRASKA.

Original Contract/Bid Document 3140 Z1

Contract to provide Medicaid Managed Care Physical Health Service through a Managed Care Organization to the State of Nebraska for a period effective April 2, 2010 through June 30, 2013 with the option to renew for two (2), one (1) year periods as mutually agreed upon by all parties.

The State may request that payment be made electronically instead of by state warrant. ACH/EFT Enrollment Form can be found at: http://www.das.state.ne.us/accounting/forms/achenrol.pdf

The Contractor is required and hereby agrees to use a federal immigration verification system to determine the work eligibility status of new employees physically performing services within the State of Nebraska. A federal immigration verification system mean the electronic verification of the work authorization program authorized by the Illegal Immigration Reform and Immigrant Responsibility Act of 1996, 8 U.S.C. 1324a, known as the E-Verify Program, or an equivalent federal program designated by the United States Department of Homeland Security or other federal agency authorized to verify the work eligibility status of a newly hired employee.

If the Contractor is an individual or sole proprietorship, the following applies:
1. The Contractor must complete the United States Citizenship Attestation Form, available on the Department of Administrative Services website at: www.das.state.ne.us.
2. If the Contractor indicates on such attestation form that he or she is a qualified alien, the Contractor agrees to provide the US Citizenship and Immigration Services documentation require to verify the Contractor's lawful presence in the United States using the Systematic Alien Verification for Entitlements (SAVE) Program.
3. The Contractor understands and agrees that lawful presence in the United States is required and the Contractor may be disqualified or the contract terminated if such lawful presence cannot be verified as required by Neb. Rev. Stat. §4-108.

The contract shall incorporate the following previously submitted documents:
1. Contract Award;
2. Any Contract Amendments, in order of significance;
3. Any Request for Proposal Addenda and/or Amendments to include Questions and Answers;
4. The original RFP document;
5. The signed Request for Proposal form; and
6. The Contractor's Proposal.

BP/ng
BUYER

MATERIEL ADMINISTRATOR

R43500NISH0003 100416

STATE OF NEBRASKA SERVICE CONTRACT AMENDMENT

PAGE	ORDER DATE
2 of 2	08/24/10
BUSINESS UNIT	BUYER
25710178	TODD DLOUHY

VENDOR NUMBER: 552562

Vendor Contact: Chris Scherer
Phone: 248-331-4284
Fax: 248-556-4640

State Purchasing Bureau
301 Centennial Mall South, 1st Floor
Lincoln, Nebraska 68508
OR
P.O. Box 94847
Lincoln, Nebraska 68509-4847
Telephone: (402) 471-2401
Fax: (402) 471-2089

CONTRACT NUMBER
42418 O4

AMENDMENT ONE (1): Amended Section IV.C.9.b and Section IV.D.8. (08/24/10 djg)

Line	Description	Quantity	Unit of Measure	Unit Price	Extended Price
1	Capitation Payment Federal 60% July 1, 2010 - June 30, 2011	66,433,500.0000	$	1.0000	66,433,500.00
2	Capitation Payment State 40% July 1, 2010 - June 30, 2011	44,289,000.0000	$	1.0000	44,289,000.00
3	Capitation Payment Federal 60% July 1, 2011 - June 30, 2012	67,619,580.0000	$	1.0000	67,619,580.00
4	Capitation Payment State 40% July 1, 2011 - June 30, 2012	45,079,720.0000	$	1.0000	45,079,720.00
5	Capitation Payment Federal 60% July 1, 2012 - June 30, 2013	68,832,720.0000	$	1.0000	68,832,720.00
6	Capitation Payment State 40% July 1, 2012 - June 30, 2013	45,888,480.0000	$	1.0000	45,888,480.00
	Total Order				**338,143,000.00**

BUYER INITIALS

R43500|N|SH0003 100416

Amendment One
CONTRACT 42418 O4
RFP 3140Z1

The Parties to Contract 42418 O4, which Contract has resulted from RFP 3140Z1, hereby amend the Contract by incorporating the following mutually agreed-upon language.

Section IV.C.9.b. shall be amended by adding the following section:

xii. Federal Access to Records. The MCO must allow Federal agencies to require changes, remedies, changed conditions, access and records retention, suspension of work, and other clauses approved by the Office of Federal Procurement Policy. In addition, HHS awarding agencies, the HHS Inspector General, the US Comptroller General, or any of their duly authorized representatives, have the right of timely and unrestricted access to any books, documents, papers, or other records of contractor that are pertinent to the awards, in order to make audits, examinations, excerpts, transcripts and copies of such documents.

Section IV.D.8 shall be amended by adding the following sections:

g. Cost Reporting, template to be provided by DHHS
h. Direct Medical Education (DME)/Indirect Medical Education (IME) Verification Reporting

United Health Care of the Midlands, Inc.
By: L. Mallatt
Title: Plan President
Date: August 13, 2010

State of Nebraska
By:
Title: Administrator
Date: 9/1/10

STATE OF NEBRASKA SERVICE CONTRACT AWARD

State Purchasing Bureau
301 Centennial Mall South, 1st Floor
Lincoln, Nebraska 68508
OR
P.O. Box 94847
Lincoln, Nebraska 68509-4847
Telephone: (402) 471-2401
Fax: (402) 471-2089

PAGE	ORDER DATE
1 of 2	04/02/10
BUSINESS UNIT	BUYER
25710178	TODD DLOUHY

VENDOR NUMBER: 552562

VENDOR ADDRESS:

ALL AGENCIES ACCT NUMBER: XXXX6337
UNITED HEALTHCARE OF MIDLANDS
2717 N 118TH CIRCLE
OMAHA NEBRASKA 68164-9688

CONTRACT NUMBER
42418 O4

AN AWARD HAS BEEN MADE TO THE VENDOR/CONTRACTOR NAMED ABOVE FOR THE SERVICES AS LISTED BELOW FOR THE PERIOD:

APRIL 02, 2010 THROUGH JUNE 30, 2013

THIS CONTRACT IS NOT AN EXCLUSIVE CONTRACT TO FURNISH THE SERVICES SHOWN BELOW, AND DOES NOT PRECLUDE THE PURCHASE OF SIMILAR SERVICES FROM OTHER SOURCES.

THE STATE RESERVES THE RIGHT TO EXTEND THE PERIOD OF THIS CONTRACT BEYOND THE TERMINATION DATE WHEN MUTUALLY AGREEABLE TO THE VENDOR/CONTRACTOR AND THE STATE OF NEBRASKA.

Original/Bid Document 3140 Z1

Contract to provide Medicaid Managed Care Physical Health Service through a Managed Care Organization to the State of Nebraska for a period effective April 2, 2010 through June 30, 2013 with the option to renew for two (2), one (1) year periods as mutually agreed upon by all parties.

The State may request that payment be made electronically instead of by state warrant. ACH/EFT Enrollment Form can be found at: http://www.das.state.ne.us/accounting/forms/achenrol.pdf

The Contractor is required and hereby agrees to use a federal immigration verification system to determine the work eligibility status of new employees physically performing services within the State of Nebraska. A federal immigration verification system mean the electronic verification of the work authorization program authorized by the Illegal Immigration Reform and Immigrant Responsibility Act of 1996, 8 U.S.C. 1324a, known as the E-Verify Program, or an equivalent federal program designated by the United States Department of Homeland Security or other federal agency authorized to verify the work eligibility status of a newly hired employee.

If the Contractor is an individual or sole proprietorship, the following applies:
1. The Contractor must complete the United States Citizenship Attestation Form, available on the Department of Administrative Services website at: www.das.state.ne.us.
2. If the Contractor indicates on such attestation form that he or she is a qualified alien, the Contractor agrees to provide the US Citizenship and Immigration Services documentation require to verify the Contractor's lawful presence in the United States using the Systematic Alien Verification for Entitlements (SAVE) Program.
3. The Contractor understands and agrees that lawful presence in the United States is required and the Contractor may be disqualified or the contract terminated if such lawful presence cannot be verified as required by Neb. Rev. Stat. §4-108.

The contract shall incorporate the following previously submitted documents:
1. Contract Award;
2. Any Contract Amendments, in order of significance;
3. Any Request for Proposal Addenda and/or Amendments to include Questions and Answers;
4. The original RFP document;
5. The signed Request for Proposal form; and
6. The Contractor's Proposal.

Vendor Contact: Chris Scherer
Phone: 248-331-4284
Fax: 248-556-4640

BUYER

MATERIEL ADMINISTRATOR

STATE OF NEBRASKA SERVICE CONTRACT AWARD

State Purchasing Bureau
301 Centennial Mall South, 1st Floor
Lincoln, Nebraska 68508
OR
P.O. Box 94847
Lincoln, Nebraska 68509-4847
Telephone: (402) 471-2401
Fax: (402) 471-2089

PAGE	ORDER DATE
2 of 2	04/02/10
BUSINESS UNIT	BUYER
25710178	TODD DLOUHY

VENDOR NUMBER: 552562

CONTRACT NUMBER
42418 O4

Line	Description	Quantity	Unit of Measure	Unit Price	Extended Price
1	Capitation Payment Federal 60% July 1, 2010 - June 30, 2011	66,433,500.0000	$	1.0000	66,433,500.00
2	Capitation Payment State 40% July 1, 2010 - June 30, 2011	44,289,000.0000	$	1.0000	44,289,000.00
3	Capitation Payment Federal 60% July 1, 2011 - June 30, 2012	67,619,580.0000	$	1.0000	67,619,580.00
4	Capitation Payment State 40% July 1, 2011 - June 30, 2012	45,079,720.0000	$	1.0000	45,079,720.00
5	Capitation Payment Federal 60% July 1, 2012 - June 30, 2013	68,832,720.0000	$	1.0000	68,832,720.00
6	Capitation Payment State 40% July 1, 2012 - June 30, 2013	45,888,480.0000	$	1.0000	45,888,480.00
	Total Order				**338,143,000.00**

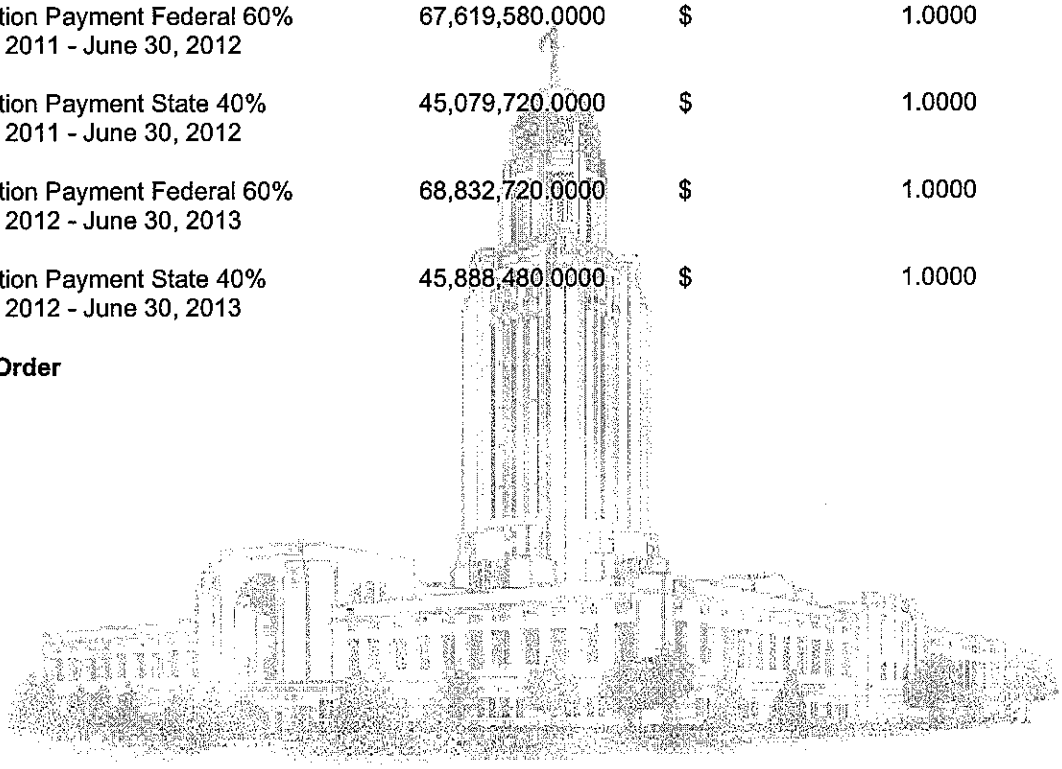

BUYER INITIALS

Attachment 1
CONTRACT 42418 O4
RFP 3140Z1

The Parties to Contract 42418 O4, which Contract has resulted from RFP 3140Z1, hereby amend the Contract by incorporating into the RFP document the following mutually agreed-upon language as follows:

Section IV.C.7.E. xxvii Indian Enrollee Protections

Per Section 5006(d) of the American Recovery and Reinvestment Act of 2009 (Recovery Act), Public Law 111-5, Medicaid Managed Care Organizations (MCOs) must:

1) Permit any Indian who is enrolled in a non-Indian MCO and eligible to receive services from a participating Indian Tribe, Tribal Organization, or Urban Indian Organization (I/T/U) provider, to choose to receive covered services from that I/T/U provider, and if that I/T/U provider participates in the network as a primary care provider, to chose that I/T/U as his or her primary care provider, as long as that provider has capacity to provide the service;
2) Demonstrate that there are sufficient I/T/U providers in the network to ensure timely access to services available under the contract fro Indian enrollees who are eligible to receive services from such providers;
3) Provide I/T/U providers, whether participating in the network or not, payment for services in the Basic Benefits package provided to Indian enrollees who are eligible to receive services from such providers either:
   a) At a rate negotiated between the MCO and the I/T/U provider, or
   b) If there is not negotiated rate, at a rate not less than the level and amount of payment that would be made if the provider were not an I/T/U provider; and
4) Make prompt payment to all I/T/U providers in its network as required for payments to practitioners in individual or group practices under federal regulations at 42 CFR sections 447.45 and 447.46.

Section I. Scope of the Request for Proposal second paragraph shall be amended to read as follows:

A contract resulting from this Request for Proposal will be issued for a period effective August1, 2010 through June 30, 2013, with the option to renew for two (2) additional one (1) year periods as mutually agreed upon by all parties.

Section IV.F.1 Capitated Managed Care Organization Rates second paragraph shall be amended to read as follows:

DHHS has developed monthly capitation rates that will be offered to bidders on a "take it or leave it" basis. The monthly capitation rates offered will be in effect for the initial contract period, August 1, 2010 through June 30, 2011. See Attachment E and Attachment F for the table of rates.

Section IV.F.3 Annual Capitation Rate Determinations shall be amended to read as follows:

For each State Fiscal year, the State and its actuaries will jointly review the information necessary to develop actuarially sound capitation rate ranges. This review will include an analysis of any anticipated fee schedule changes and/or other programmatic changes to the NMMCP, rate-setting information collected from the Contractor, Department of Insurance (DOI) annual statements, various trend data sources, and administrative experience. The State may require the Contractor to provide certified encounter data or other supplemental information to support rate development for future contract periods. Profit margin targets will not be utilized for renewal analysis. For example, the capitation rates developed for the initial contract period (August 1, 2010 through June 30, 2011), supplemented by the additional information detailed above, would be used as the basis for the development of rate ranges for the July 1, 2011 - June 30, 2012 contract period. The State will establish rates that allow for sufficient time to obtain CMS approval prior to the effective date of the renewal capitation rates.

United Health Care of the Midlands, Inc.	State of Nebraska
By: C D A Schreier	By:
Title: Senior V.P.	Title: Administrator
Date: 4-7-10	Date: 4-7-10

Request for Proposal Number 3140 Z1
Contract Number 42418 O4
Proposal Opening: January 25, 2010

In accordance with Nebraska Revised Statutes §84.712.05(3), the following material(s) has not been included due to it being marked proprietary.

UnitedHealthcare of the Midlands, Inc. (Share Advantage)

1. Nebraska Medicaid Regulatory Requirements Appendix pages 1 – 12
2. Closed Medicaid Corrective Action Plans (CAPs)
3. Audit Management Weekly Medicaid Corrective Action Plans (CAPs)

In accordance with Federal U.S. Copyright Law Title 17 U.S.C. Section 101 et seq., Title 18 U.S.C. 2319, the following material(s) has not been included due to them being copyrighted.

UnitedHealthcare of the Midlands, Inc. (Share Advantage)

1. AmeriChoice Health Plan Notices of Privacy Practices
2. Credentialing and Recredentialing Plan 2009 – 2010
3. Medical Management Quality Improvement & Utilization Management Program Descriptions UHC Nebraska Share Advantage page 2

UnitedHealth

A UnitedHealth Group Company

Request for Proposal

State of Nebraska, Administrative Services Materiel Division, Purchasing Bureau

Medicaid Managed Care Physical Health Service

January 25, 2010, 2:00 PM CST

RFP No. 3140Z1

UnitedHealthcare®

A UnitedHealth Group Company

January 25, 2010

Attn: Todd Dlouhy
State Publishing Bureau
301 Centennial Mall South, 1st Floor
Lincoln, NE 68508

Re: Request for Proposal for Medicaid Managed Care Organization RFP 3140Z1

Dear Mr. Dlouhy:

On behalf of UnitedHealthcare of the Midlands, Inc. d/b/a Share Advantage, we are providing our response to Nebraska's Request for Proposal for Medicaid Managed Care Organization RFP 3140Z1 due January 25, 2010. As the Department of Health and Human Services' (DHHS) dedicated partner for 14 years, we are pleased to highlight our experience and present our commitment to continue serving Nebraska's Medicaid enrollees.

As requested by the RFP we are providing one original and seven copies of the entire proposal, which includes:

- Form A Bidder Contact Sheet
- Signed Terms and Conditions Section III
- Evidence of Insurance Coverage Certificate Section III.F.4
- Technical Proposal Requirements per Section V

Attached to this letter is a listing of the RFP's Addendums, which we acknowledge become part of the RFP.

If you have any questions or require clarification of the content of our response please contact:

Person/Title: Chris Scherer - Senior Vice President (Central Region)
Address: 2717 North 118th Circle, Suite 300 Omaha, NE 68164
Phone (Office): 248-331-4284
Phone (Cell): 419-276-0436
Fax: 248-556-4640
Email: cscherer@glhp.com

Share Advantage has proven our dedication to provide high quality care for our members, superior services to our providers and efficient delivery of managed care services. We look forward to continuing to serve Nebraska Medicaid enrollees and continue to improve the quality of our services and operations.

Sincerely,

Chris Scherer
Senior Vice President (Central Region)

Acknowledgement of Addendums:

- Addendum One – Revised Nebraska Databook: posted December 8, 2009
- Addendum Two – Questions and Answers: posted December 23, 2009
- Addendum Three – Second Round Questions and Answers: posted January 12, 2010

Table of Contents

MASTER TABLE OF CONTENTS

III.F.4. Evidence of Insurance Coverage

III.F.4. Evidence of Insurance Coverage 1

V.A. TECHNICAL APPROACH

V.A.1. Signed "State of Nebraska Request for Proposal for Contractual Services" Form

V.A.1. Signed "State of Nebraska Request for Proposal for Contractual Services" Form 1

V.A.2. Executive Summary

V.A.2. Executive Summary 1

V.A.3. Corporate Overview

V.A.3.a. Bidder Identification and Information 2
V.A.3.b. Financial Statements 4
V.A.3.c. Change of Ownership 6
V.A.3.d. Office Location 7
V.A.3.e. Relationships with the State 8
V.A.3.f. Bidder's Employee Relations to State 9
V.A.3.g. Contract Performance 10
V.A.3.h. Summary of Bidder's Corporate Experience 12
V.A.3.i. Summary of Bidder's Proposed Personnel/Management Approach 31
V.A.3.j. Subcontractors 53

V.A.4.a. Understanding of the Scope of Work

V.A.4. Technical Approach 2
V.a.4.a. Understanding of the Scope of Work 2

V.A.4.b. Proposed Implementation Approach (Part One)

V.A.4. Technical Approach 5
V.A.4.b. Proposed Implementation Approach 5
IV. Project Description and Scope of Work 6
IV.C. Scope of Work 6
IV.C.1. Regulation and Guidance 6
IV.C.2. Managed Care Organization Licensure 9
IV.C.3. Geographic Areas Served 11
IV.C.4. General Provisions 17
IV.C.4.a. Contract Requirements 17
IV.C.4.a.i. Inspection and Audit of Financial Records 17
IV.C.4.a.ii. Advance Directives 18
IV.C.4.a.iii. Rights under the Law of the State 20
IV.C.4.a.iv. Policies Regarding Implementation of Rights 21
IV.C.4.a.v. Inform Members of Right to File Complaints with the State 22
IV.C.4.b. Information Requirements 23
IV.C.4.b.i. Basic Rules 25
IV.C.4.b.ii. Mechanism 26
IV.C.4.b.iii. Language Requirements 31
IV.C.4.b.iv. Oral Interpretation Services 32
IV.C.4.b.v. Format and Alternate Format Requirements 33
IV.C.4.b.vi. Information – Enrollees 36
IV.C.4.b.vii. Required Information to Enrollees 44
IV.C.4.b.viii. Information to Enrollees Regarding Grievances 49
IV.C.4.b.ix. Notice of Provider Termination 58
IV.C.4.c. Provider Discrimination 60
IV.C.4.c.i. MCO May Not Discriminate 60
IV.C.4.c.ii. Declining Providers 61
IV.C.4.d. Third Party Liability 62
IV.C.5. Enrollment, Disenrollment, and Re-enrollment 67
IV.C.5.a. Transfers between PCPs 67
IV.C.5.b. Enrollment 69
IV.C.5.b.i. Enrollment Process 69
IV.C.5.b.ii. Automatic Re-enrollment 78
IV.C.5.b.iii. Enrollment Discrimination Prohibited 79
IV.C.5.b.iv. Enrollment Not Discriminatory 80
IV.C.5.c. Disenrollment 81
IV.C.5.c.i. Disenrollment of an Enrollee by an MCO 82
IV.C.5.c.ii. Change in Health Status 85

IV.C.5.c.iii. Client Requested Disenrollment 87
IV.C.5.c.iv. Request for Disenrollment by Recipient 88
IV.C.5.c.v. Cause for Disenrollment 89
IV.C.5.c.vi. Disenrollment Timeframe 90

V.A.4.b. Proposed Implementation Approach (Part Two)

IV.C.6 Enrollee Rights and Protections 95
IV.C.6.a. Enrollee Rights 95
IV.C.6.a.i. General Rule 95
IV.C.6.a.ii. Free Exercise of Rights 99
IV.C.6.a.iii. Compliance with Other State and Federal Laws and Regulations 102
IV.C.6.b. Provider – Enrollee Communication 106
IV.C.6.b.i. Anti-Gag Clause 106
IV.C.6.b.ii. Moral or Religious Objections 109
IV.C.6.b.iii. Information Requirements 110
IV.C.6.c. Marketing Activities 111
IV.C.6.c.i. State Approval 111
IV.C.6.c.ii. Informed Decision 116
IV.C.6.c.iii. Marketing Requirements 117
IV.C.6.d. Emergency Services: Coverage and Payment 118
IV.C.6.d.i. Emergency and Post Stabilization Care Services 118
IV.C.6.d.ii. Payment for Emergency Medical Condition 119
IV.C.6.d.iii. Emergency Services 120
IV.C.6.d.iv. Emergency Medical Condition 121
IV.C.6.d.v. Coverage of Emergency Services 122
IV.C.6.d.vi. Subsequent Screening 123
IV.C.6.d.vii. Determination of Stabilization 126
IV.C.6.d.viii. Non-Network Provider 127
IV.C.6.e. Post Stabilization Services: Coverage and Payment 128
IV.C.6.e.i. Financial Responsibility – Pre-Approved 128
IV.C.6.e.ii. Financial Responsibility – Approval Request 129
IV.C.6.e.iii. Financial Responsibility – No Pre-Approval 130
IV.C.6.e.iv. End of Financial Responsibility 132
IV.C.6.f. Covered Services 133
IV.C.6.f.i. Family Planning Services 133
IV.C.6.f.ii. Basic Benefits Package 142
IV.C.6.f.iii Substitute Health Services Permitted 146
IV.C.6.f.iv. Care Management Requirements 147
IV.C.6.v. Medical Record Content 181

IV.C.7. Quality Assessment and Performance Improvement 184
IV.C.7.a. Quality Strategy 184
IV.C.7.b. External Quality Review 185
IV.C.7.c. Operational Onsite Review by the State 186
IV.C.7.d. Quality Management Committee 187
IV.C.7.e. Access Standards 188
IV.C.7.e.i. Delivery Network 191
IV.C.7.e.ii. State Access Standards 197
IV.C.7.e.iii. Establishing and Maintaining the Network 201
IV.C.7.e.iv. Direct Access to Women's Health Specialist 205
IV.C.7.e.v. Second Opinion 210
IV.C.7.e.vi. Out-of-Network Providers 211
IV.C.7.e.vii. Out-of-Network Providers 215
IV.C.7.e.viii. Timely Access 216
IV.C.7.e.ix. Timely Access 217
IV.C.7.e.x. Timely Access 218
IV.C.7.e.xi. Timely Access Monitoring 219
IV.C.7.e.xii. Cultural Considerations 222
IV.C.7.e.xiii. Documentation of Adequate Capacity and Services 224
IV.C.7.e.xiv. Documentation of Adequate Capacity and Services 226
IV.C.7.e.xv. Assurances of Adequate Capacity and Services 232
IV.C.7.e.xvi. Primary Care and Coordination of Health Care Services 244
IV.C.7.e.xvii. Enrollees with Special Health Care Needs – Direct Access to Specialists 245
IV.C.7.e.xviii. Coverage 247
IV.C.7.e.xix. Coverage 250
IV.C.7.e.xx. Coverage 252
IV.C.7.e.xxi. Medically Necessary Services 253
IV.C.7.e.xxii. Authorization of Services 255
IV.C.7.e.xxiii. Authorization of Services 258
IV.C.7.e.xxiv. Authorization of Services 259
IV.C.7.e.xxv. Authorization of Services 260
IV.C.7.e.xxvi. Compensation for Utilization Management Activities 261

V.A.4.b. Proposed Implementation Approach (Part Three)

IV.C.7.f. Structure and Operations Standards 267
IV.C.7.f.i. Contracts with Providers 267
IV.C.7.f.ii. Selection and Retention of Providers 268
IV.C.7.f.iii. Nondiscrimination 270
IV.C.7.f.iv. Credentialing 271
IV.C.7.f.v. Confidentiality 278

IV.C.7.f.vi. Subcontractual Relationships and Delegation 279
IV.C.7.f.vii. Timely claims payment by MCO 296
IV.C.7.f.viii. Protect Against Liability 304
IV.C.7.f.ix. Critical Access Hospitals 305
IV.C.7.g. Measurement and Improvement Standards 307
IV.C.7.g.i. Practice Guidelines 307
IV.C.7.g.ii. Dissemination of Guidelines 309
IV.C.7.g.iii. Application of Guidelines 311
IV.C.7.g.iv. Quality Assessment and Performance Improvement (QAPI) Program 312
IV.C.7.g.v. Quality Assessment and Performance Improvement Program 336
IV.C.7.g.vi. Quality Assessment and Performance Improvement Program 337
IV.C.7.g.vii. Performance Measures 339
IV.C.7.g.viii. Performance Improvement Projects 365
IV.C.7.g.ix. Performance Improvement Projects 367
IV.C.7.g.x. Program Review by State 368
IV.C.7.g.xi. Health Information Systems 369
IV.C.7.g.xii. Health Information Systems 374
IV.C.7.g.xiii. Health Information Systems: Collecting Data 375
IV.C.7.g.xiv. Health Information Systems: Provide Documentation to Ensure Data is Received 379
IV.C.7.g.xv. Health Information Systems: Making Data Available to State 382
IV.C.7.g.xvi. Health Information Initiative 383
IV.C.7.h. Enforcement 386
IV.C.7.h.i. Plan of Correction 386
IV.C.7.h.ii. Additional Enforcement Actions 387
IV.C.8. Grievance Systems 388
IV.C.8.a. Service Authorizations and Notices of Action 388
IV.C.8.a.i. Service Authorization 388
IV.C.8.a.ii. Service Authorization Process- Procedure 392
IV.C.8.a.iii. Notice of Adverse Action for Service Authorizations 393
IV.C.8.a.iv. Notice of Action 393
IV.C.8.a.v. Notice of Adverse Action – Content 394
IV.C.8.a.vi. Notice of Adverse Action – Language and Format 396
IV.C.8.a.vii. Timeframes for Notice of Action – Termination, Suspension or Reduction of Services 397
IV.C.8.a.viii. Timeframes for Notice of Action – Denial of Payment 402
IV.C.8.a.ix. Timeframes for Notice of Action - Standard Service Authorization Denial 403
IV.C.8.a.x. Extending Timeframe 404
IV.C.8.a.xi. Timeframes for Notice of Action - Expedited Service Authorization Denial 405
IV.C.8.a.xii. Timeframes for Notice of Action - Untimely Service Authorization Decisions 406

IV.C.8.b. General Requirements of Grievance Systems 407
IV.C.8.b.i. Grievance System 408
IV.C.8.b.ii. Grievance System - General Requirements 410
IV.C.8.b.iii. Grievance System - Information to Providers and Subcontractors 412
IV.C.8.b.iv. Grievance System - Record Keeping and Reporting 415
IV.C.8.c. Appeal Process 420
IV.C.8.c.i. Appeal Process - Authority to File 421
IV.C.8.c.ii. Appeal Process - Timing 422
IV.C.8.c.iii. Appeal Process - Procedures 423
IV.C.8.c.iv. Appeal Process – Procedures 424
IV.C.8.c.v. Appeal Process - Resolution and Notification 425
IV.C.8.c.vi. Appeal Process - Format and Content of Resolution Notice 428
IV.C.8.c.vii. Appeal and State Fair Hearing Process - Continuation of Benefits 429
IV.C.8.c.viii. Appeal and State Fair Hearing Process - Duration of Continued or Reinstated Benefits 430
IV.C.8.c.ix. Appeal and State Fair Hearing Process - Enrollee Responsibility for Services Furnished While the Appeal is Pending 431
IV.C.8.c.x. Appeal and State Fair Hearing Process - Effectuation When Services Were Not Furnished While Appeal was Pending 432
IV.C.8.c.xi. Appeal and State Fair Hearing Process - Effectuation When Services Were Furnished While Appeal was pending 433
IV.C.8.d. Expedited Appeals Process 434
IV.C.8.d.i. Expedited Appeals Process - General 434
IV.C.8.d.ii. Expedited Appeals Process - Authority to File 435
IV.C.8.d.iii. Expedited Appeals Process - Procedures 436
IV.C.8.d.iv. Expedited Appeal Process - Resolution and Notification 437
IV.C.8.d.v. Requirements Following Extension 438
IV.C.8.d.vi. Expedited Appeal Process - Format of Resolution Notice 439
IV.C.8.d.vii. Expedited Appeal Process - Punitive Action 440
IV.C.8.d.viii. Expedited Appeal Process - Action Following Denial of a Request for Expedited Resolution 441
IV.C.8.e. Access to State Fair Hearing 442
IV.C.8.e.i. State Fair Hearing Process – MCO Notification of State Procedures 442
IV.C.8.e.ii. State Fair Hearing – Authority to File 443
IV.C.8.e.iii. State Fair Hearing – Timing 444
IV.C.8.e.iv. State Fair Hearing - Resolution 445
IV.C.8.e.v. State Fair Hearing - Parties 446
IV.C.8.e.vi. Access to State Fair Hearing 447

IV.C.8.f. Grievance Process 448
IV.C.8.f.i. Grievance Process – Procedures 448
IV.C.8.f.ii. Grievance Process – Authority to File a Grievance 449
IV.C.8.f.iii. Grievance Process – Disposition and Notification 450
IV.C.8.f.iv. Grievance Process – Format of Disposition Notice 451

V.A.4.b. Proposed Implementation Approach (Part Four)

IV.C.9. Certifications and Program Integrity 456
IV.C.9.a. Certification 456
IV.C.9.a.i. Data Certification 456
IV.C.9.b. Program Integrity 459
IV.C.9.b.i. General Requirements 459
IV.C.9.b.ii. Prohibited Affiliations with Individuals Debarred by Federal Agencies – General Requirement 470
IV.C.9.b.iii. Excluded Providers 473
IV.C.9.b.iv. Disclosure of 5% Ownership 474
IV.C.9.b.v. Ownership and Control 475
IV.C.9.b.vi. Information Related to Business Transactions 476
IV.C.9.b.vii. Physician Identifier 477
IV.C.9.b.viii. Report 478
IV.C.9.b.ix. Service Verification 479
IV.C.9.b.x. State Conflict of Interest Safeguards 482
IV.C.9.b.xi. False Claims Act Information 484
IV.C.10. Sanctions 487
IV.C.10.a. General 487
IV.C.10.a.i. Violations Subject to Sanction 487
IV.C.10.b Intermediate Sanctions 487
IV.C.10.b.i. Intermediate Sanctions -Types 487
IV.C.10.b.ii. Payments Denied for New Enrollees 488
IV.C.10.c. Special Rules for Temporary Management 488
IV.C.10.c.i. Optional Temporary Management 488
IV.C.10.c.ii. Imposing Temporary Management 488
IV.C.10.d. Notice of Sanction 488
IV.C.10.d.i. Notice of Sanction 489
IV.C.10.d.ii. The MCO's Right to a Hearing 489
IV.C.11. Coordination with Enrollment Broker 490
IV.C.11.a. State Responsibility with Enrollment Broker 490
IV.C.11.a.i. Enrollment Process 493
IV.C.11.a.ii. Auto Assignment 494

IV.C.12. Provider Network 495
IV.C.13. Coordination with Behavioral Health Vendor 498
IV.C.14. Approach to Radiology Management 502
IV.C.15. Accreditation 504
IV.C.16. Primary Care Physician (PCP) Network 509
IV.C.17. Medical Homes 516
IV.C.18. Non-Emergency Transportation 529
IV.C.19. Solvency Requirements 535
IV.C.19.a. Insolvency 535
IV.C.19.b. Solvency 536
IV.C.19.c. Continue Services During Insolvency 537
IV.C.20. Physician Incentive Plan (PIP) 538
IV.C.20.a. Regulations 540
IV.C.20.b. Prohibition 541
IV.C.20.c. Disclosure to State 542
IV.C.20.c.i. Report to State if Services are Covered by PIP 542
IV.C.20.c.ii. Report type of Incentive Agreement 543
IV.C.20.c.iii. Report Percentage of Withhold 544
IV.C.20.c.iv. Report Panel Size 545
IV.C.20.c.v. Proof Physician has Stop-Loss Coverage 546
IV.C.20.d. Substantial Financial Risk 547
IV.C.20.e. Disclosure to beneficiaries 548
IV.C.20.f. Disclosure to State – Survey 549
IV.C.21. University of Nebraska Medical Center Physician/Practitioner Supplemental Payments 550

IV.D. Deliverables

IV.D. Deliverables 2
IV.D.1. Provider-Enrollee Communication 2
IV.D.2. Grievance Systems 3
IV.D.3. Provider Network 7
IV.D.3.a. Geo-Access Reports 7
IV.D.3.b. Provider Agreements that Provide Adequate Access for Enrollees 9
IV.D.3.c. Listing by Provider/Type Specialty that have Signed a Letter of Intent 12
IV.D.4. Enrollee Communication 13
IV.D.5. Quality Assessment and Performance Improvement 14
IV.D.6. Certifications and Program Integrity 15
IV.D.7. Quarterly Reporting to the State 16
IV.D.8. Annual Reporting to the State 17

V.A.4.C through V.A.4.E

V.A.4.c. Technical Considerations 2
V.A.4.d Detailed Project Work Plan 3
V.A.4.e. Deliverables and Due Dates 6

V.B Payment Schedule

V.B. Payment Schedule 1

LIST OF TABLES

III.F.4. Evidence of Insurance Coverage

Table III.F.4-1: Share Advantage Insurance Required by State of Nebraska 1

V.A.3. Corporate Overview

Table V.A.3.h-1: Products by State 13
Table V.A.3.h-2: Summary Contract Matrix for UnitedHealthcare Contracts 15
Table V.A.3.i-1: RFP Requirements 33
Table V.A.3.j-1: Subcontractors 58

V.A.4.b. Proposed Implementation Approach (Part One)

Table IV.C.3-1: Provider Contracting Status for all Counties as of January 2010 12
Table IV.C.3-2: Share Advantage Network Access Levels as of January 2010 14
Table IV.C.3-3: Information on Provider Access Levels by County 15
Table IV.C.5.b.i-1: Steps to Understanding Client Population 70

V.A.4.b. Proposed Implementation Approach (Part Two)

Table IV.C.6.f.ii-1: Share Advantage Benefits to Drive Positive Program Results 143
Table IV.C.7.e.i-1: Share Advantage Network Access Levels as of January 2010 192
Table IV.C.7.e.i-2: Information on Provider Access Levels by County 193
Table IV.C.7.e.i-3: Travel Distance Access Standards 195
Table IV.C.7.e.iii-1: Provider Education and Training Components 203
Table IV.C.7.e.iv-1: Share Advantage Ratios of Women's Health Specialists (OB/GYN) to Enrollees 206
Table IV.C.7.e.xviii-1: Share Advantage Physical Health Services Benefits 247
Table IV.C.7.e.xxii-1: Timeliness Standards for UM Decisions 257

V.A.4.b. Proposed Implementation Approach (Part Three)

Table IV.C.7.f.vii-1: Exceeding Requirements for Claims 301
Table IV.C.7.f.vii-2: Quality Measures in Claims Processing 302
Table IV.C.7.g.iv-1: National and Regional Committees 322
Table IV.C.7.g.vii-1: Share Advantage UM Results 340
Table IV.C.7.g.vii-2: Decision Timeframes 351
Table IV.C.8.a.iv-1: Timeframes Required by Federal Guidelines 393
Table IV.C.8.c.v-1: Enrollee and Provider Appeals Processing Timeframes 425

V.A.4.b. Proposed Implementation Approach (Part Four)

Table IV.C.12-1: Provider Contracting Status for all Counties as of January 2010 496
Table IV.C.15-1: Share Advantage has been rated as Excellent by NCQA 505
Table IV.C.15-2: NCQA Accreditation – Medicaid HMO (Excellent) 507
Table IV.C.15-3: NCQA Accreditation 508
Table IV.C.18-1: NET Performance Statistics 530

IV.D. Deliverables

Table IV.D.2-1: Enrollee and Provider Appeals Processing Timeframes 4

V.A.4.C through V.A.4.E

Table V.A.4.d-1: Changes and Enhancements 3
Table V.A.4.e-1: Enrollee and Provider Appeals Processing Timeframes 7

LIST OF FIGURES

V.A.3. Corporate Overview

Figure V.A.3.d-1: Office Locations (Nebraska) 7
Figure V.A.3.i-1: Share Advantage National Structure Organization Chart 45
Figure V.A.3.i-2: Share Advantage Corporate Organization Chart 46
Figure V.A.3.i-3: Share Advantage Operations/Implementation Support Team 47
Figure V.A.3.i-4: Share Advantage Nebraska Staff 49

V.A.4.b. Proposed Implementation Approach (Part One)

Figure IV.C.4.b.ii-1: Welcome Call Steps 27
Figure IV.C.4.b.v-1: Share Advantage's Web-Based Provider Search Function 35
Figure IV.C.4.b.i -1: Enrollee Newsletter 40
Figure IV.C.4.b.viii-1: Escalated Tracking System (ETS 52
Figure IV.C.4.b.viii-2: ETS User Interface Screen 53
Figure IV.C.4.d-1: Share Advantage Provider Portal 66

V.A.4.b. Proposed Implementation Approach (Part Two)

Figure IV.C.6.a.i-1: Enrollee Website 97
Figure IV.C.6.a.ii-1: LearnWell Website 100
Figure IV.C.6.a.iii-1: Principles of Ethics & Integrity Guide 103
Figure IV.C.6.c.i -1: Enrollee Newsletter 112
Figure IV.C.6.d.vi-1: Member Handbook 123
Figure IV.C.6.f.i-1: Provider Welcome Kit and Provider Administrative Guide 141
Figure IV.C.6.f.iv-1: PCP Profile and Scorecard 161
Figure IV.C.6.f.iv-2: Impact Pro™ Risk Score Screen 163
Figure IV.C.6.f.iv-3: Predictive Modeling and Care Management Process Flow 165
Figure IV.C.7.e.xiv-1: PCP Access 228
Figure IV.C.7.e.xiv-2: Hospital Access 229
Figure IV.C.7.e.xiv-3: OB/GYN Access 230

V.A.4.b. Proposed Implementation Approach (Part Three)

Figure IV.C.7.f.vi-1: Encounter Data Process Flow 293
Figure IV.C.7.f.vii-1: Diamond 950 Claims Processing System Modular Architecture 298
Figure IV.C.7.g.ii-1: Clinical Practice Guidelines from Share Advantage Provider Portal 310
Figure IV.C.7.g.ii-2: Provider Welcome Kit and Provider Administrative Guide 310
Figure IV.C.7.g.iv-1: Share Advantage QM Committee Structure 315
Figure IV.C.7.g.iv-2: Share Advantage QM Organizational Structure 324
Figure IV.C.7.g.vii-1: Sample Preventive Health Provider Profile 343
Figure IV.C.7.g.vii-2: Impact Pro Sample Report 360
Figure IV.C.7.g.xi-1: AmeriChoice Diamond Architecture 373
Figure IV.C.8.a.i-1: Provider Administrative Guide 390
Figure IV.C.8.a.i-2: Share Advantage Member Handbook 391
Figure IV.C.8.b-1: Grievance System 407
Figure IV.C.8.b.iii-1: Nebraska Administrative Guide 413
Figure IV.C.8.b.iv-1: Share Advantage's ETS System 415
Figure IV.C.8.b.iv-2: ETS User Interface 416

V.A.4.b. Proposed Implementation Approach (Part Four)

Figure IV.C.9.b.i-1: Fraud and Abuse Learning Course 464
Figure IV.C.9.b.x-1: UHG Policy 483
Figure IV.C.14-1: AmeriChoice Provider Consults with Radiologist about Enrollee X-rays 503
Figure IV.C.17-1: The Medical Home 528
Figure IV.C.18-1: Transportation Tracking 530

LIST OF ATTACHMENTS

1	Certificate of Insurance
2	Letters of Support
3	2008 Midlands Financial Reports
4	2008 10-K
5	2008 Annual Report
6	2009 Third Quarter 10-Q
7	Open Corrective Action Plans (Confidential)
8	Closed Corrective Action Plans (Confidential)
9	Implementation Plan
10	Resumes
11	Responses to IV.E Questions/Statements
12	Certificate of Authority
13	Advance Directives Policy and Procedure
14	Member Handbook
15	Provider Administrative Guide
16	New Member Welcome Cover Letter
17	Member ID Card
18	Enrollee Newsletters
19	Seasonal Flu Shot Facts
20	Social Security Number Privacy
21	Notice of Privacy Practices
22	Healthy First Steps Prenatal Welcome Letter

LIST OF ATTACHMENTS

23 EPSDT Reminder

24 Member Denial Letter

25 Grievance Acknowledgement Letter

26 Post Partum Letter

27 Policy Covering Assistance to Enrollees With Special Needs

28 Disenrollment Policy and Procedure

29 Enrollee Rights Policy & Procedure

30 Principles of Ethics & Integrity

31 Enrollment Brokers Comparison

32 United Health Group Diabetes Fall 2009 Flyer

33 Emergency Room Policy & Procedure

34 Health Risk Assessment Referral

35 GeoAccess Reports

36 Provider Agreement

37 Medical Group Agreement

38 Facility Agreement

39 Provider Welcome Kit

40 List of Providers

41 Privacy Program and Policy Manual

42 Credentialing and Recredentialing Policies and Procedures

43 Claims Verification Policy and Procedure

44 Member Letter for Claims Verification

LIST OF ATTACHMENTS

45 Sample Claims Verification Report

46 Quality Management/Utilization Management Program Description

47 Quality Management/Utilization Management Work Plan

48 Notice of Adverse Action

49 Letter of Enrollee Grievance Resolution

50 Appeal Policy and Procedure

51 Appeal Denial Letter

52 Appeal Overturned Letter

53 Insolvency Agreement

Compliance Matrix

COMPLIANCE MATRIX

Section	Subsection	Requirement	Proposal Page No.
		Cover Letter	
		Table of Contents	
		List of Tables	
		List of Figures	
		List of Attachments	
		Compliance Matrix	
		Form A Bidder Contact Sheet	
III		**Terms and Conditions (signed forms)**	
III	**III.F.4**	**Evidence of Insurance Coverage**	**1**
V.A		**TECHNICAL PROPOSAL**	
V.A.1		**Signed "State of Nebraska Request for Proposal for Contractual Services" Form**	**1**
V.A.2		**Executive Summary**	**1**
V.A.3		**Corporate Overview**	**2**
V.A.3	V.A.3.a	Bidder Identification and Information	2
V.A.3	V.A.3.b	Financial Statements	4
V.A.3	V.A.3.c	Change of Ownership	6
V.A.3	V.A.3.d	Office Location	7
V.A.3	V.A.3.e	Relationships with the State	8
V.A.3	V.A.3.f	Bidder's Employee Relations to State	9
V.A.3	V.A.3.g	Contract Performance	10
V.A.3	V.A.3.h	Summary of Bidder's Corporate Experience	12
V.A.3	V.A.3.i	Summary of Bidder's Proposed Personnel/Management Approach	31

Section	Subsection	Requirement	Proposal Page No.
V.A.3	V.A.3.j	Subcontractors	53
V.A.4		**Technical Approach**	**2**
V.A.4	**V.A.4.a**	**Understanding of the Scope of Work:** This section of the proposal provides a summary of the overall understanding of the contractor's responsibility to provide the services described and comply with the regulations referenced.	**2**
V.A.4	**V.A.4.b (Part One)**	**Proposed Implementation Approach (Part One)** **This section of the proposal answers questions referring to **Section IV: Project Description and Scope of Work and Section IV.E: Methodology/Work Statement (below)**:*	**5**
IV		***IV. Project Description and Scope of Work**	**6**
IV.C		***IV.C. Scope of Work** **Several of the following subsections have questions corresponding to **Section IV.E: Methodology/Work Statement**.*	**6**
IV.C	IV.C.1	IV.C.1. Regulation and Guidance ***IV.E #1*** Ref. IV.C.1. Regulation and Guidance, Page 27: Describe the approach your MCO will take to ensure your MCO is abiding by all relevant provisions of Part 438 of Chapter 42 of the CFR, Title 471 NAC and 482 NAC.	6
IV.C	IV.C.2	IV.C.2. Managed Care Organization Licensure ***IV.E #2*** Ref IV.C.2. Managed Care Licensure, page 27-28: Describe how your MCO meets the Federal definition of an MCO. Include a copy of the COA from the Department of Insurance or documentation verifying a COA will be obtained at the time of contract award. ***IV.E #3*** Ref IV.C.2. Managed Care Licensure, page 27-28: If applicable, describe your MCO's proposed risk bearing partnership/relationship including designated functions of each entity, and how delegated functions will be overseen. Bidders who submit a proposal with a partnership of risk	9

Section	Subsection	Requirement	Proposal Page No.
		bearing must also provide a detailed description of how both entities meet the Managed Care Organization Licensure Requirements.	
IV.C	IV.C.3	IV.C.3. Geographic Areas Served	11
IV.C	IV.C.4	IV.C.4. General Provisions	17
IV.C	IV.C.4.a	IV.C.4.a. Contract Requirements	17
IV.C	IV.C.4.a	IV.C.4.a.i. Inspection and audit of financial records	17
IV.C	IV.C.4.a	IV.C.4.a.ii. Advance Directives ***IV.E #4*** Ref. IV.C.4.a.ii. Advance Directives, pages 28-29: Describe the policies, and procedures your MCO will maintain that meet the advance directive requirements.	18
IV.C	IV.C.4.a	IV.C.4.a.iii. Their rights under the law of the State	20
IV.C	IV.C.4.a	IV.C.4.a.iv. Policies regarding implementation of those rights	21
IV.C	IV.C.4.a	IV.C.4.a.v. Inform members of right to file complaints with the State ***IV.E #5*** Ref. IV.C.4.a.ii. Advance Directives, pages 28-29: Describe the approach your MCO will take to provide adult members with written information on advance directives.	22
IV.C	IV.C.4.b	IV.C.4.b. Information Requirements	23
IV.C	IV.C.4.b	IV.C.4.b.i. Basic Rules ***IV.E #6*** Ref IV.C.4.b. Information Requirements, pages 29-32: Describe the approach your MCO will take to provide enrollees with written material that is easily understood including alternate formats.	25
IV.C	IV.C.4.b	IV.C.4.b.ii. Mechanism	26
IV.C	IV.C.4.b	IV.C.4.b.iii. Language Requirements ***IV.E #7*** Describe the approach your MCO will take to provide enrollees with written materials in the non-prevalent language.	31
IV.C	IV.C.4.b	IV.C.4.b.iv. Oral Interpretation Services	32

Section	Subsection	Requirement	Proposal Page No.
IV.C	IV.C.4.b	IV.C.4.b.v. Format and Alternate Format Requirements	33
IV.C	IV.C.4.b	IV.C.4.b.vi. Information – Enrollees ***IV.E #11*** Ref IV.C.4.b. Information Requirements, pages 29-32: Describe the information materials your MCO proposes to send to new members. Address language alternatives that will be available and how your MCO will ensure that reading levels will be at a sixth grade level.	36
IV.C	IV.C.4.b	IV.C.4.b.vii. Required information to enrollees ***IV.E #8*** Describe the approach your MCO will take to provide enrollees with enrollment information required in Section IV.C.4.vii.	44
IV.C	IV.C.4.b	IV.C.4.b.viii. Information to enrollees regarding grievances ***IV.E #9*** Describe the approach your MCO will take to provide enrollees the required information in Section IV.C.4.viii. ***IV.E #10*** Describe the approach your MCO will take to provide enrollees grievance, appeal, and State fair hearing information.	49
IV.C	IV.C.4.b	IV.C.4.b.ix. Notice of provider termination ***IV.E #12*** Describe the process your MCO will take to inform enrollees who received his or her primary care from a terminated provider.	58
IV.C	IV.C.4.c	IV.C.4.c. Provider Discrimination	60
IV.C	IV.C.4.c	IV.C.4.c.i. May not discriminate ***IV.E #13*** Ref. IV.C.4.c. Provider Discrimination, page 32: Describe policies and procedures your MCO will put in place to ensure providers are not discriminated for participation, reimbursement, or indemnification for acting within their scope of license or certification.	60
IV.C	IV.C.4.c	IV.C.4.c.ii. Declining Providers	61

Section	Subsection	Requirement	Proposal Page No.
		IV.E #14 Ref. IV.C.4.c. Provider Discrimination, page 32: Describe the written notice providers will be given whom your MCO declines to allow participation in the network.	
IV.C	IV.C.4.d	IV.C.4.d. Third Party Liability ***IV.E #15*** Ref. IV.C.4.d. Third Party Liability (TPL) page 33: Describe your MCO's method and process for capturing third party resources and payment information from your claims system. Explain how you will use such information. Describe the process you will use for retrospective post payment recoveries of health-related insurance as well as your process for adjudicating claims involving third party coverage and providing notice to the Medicaid Coordination of Benefits (COB) Unit of the TPL.	62
IV.C	IV.C.5	IV.C.5. Enrollment, Disenrollment, and Re-enrollment	67
IV.C	IV.C.5.a	IV.C.5.a. Transfers between PCPs	67
IV.C	IV.C.5.b	IV.C.5.b. Enrollment	69
IV.C	IV.C.5.b	IV.C.5.b.i. Enrollment Process ***IV.E #16*** Ref. IV.C.5. Enrollment, Disenrollment and Re-Enrollment, pages 33-35: Describe the approach your MCO will take to understand the client population and provide the State accurate information to the client about the plan's participation. ***IV.E #17*** Ref. IV.C.5. Enrollment, Disenrollment and Re-Enrollment, pages 33-35: Describe the process your MCO will use to utilize the eligibility and enrollment files from DHHS to manage membership. Include the process for resolving discrepancies between these files and your internal membership records.	69
IV.C	IV.C.5.b	IV.C.5.b.ii. Automatic Re-enrollment ***IV.E #18*** Ref. IV.C.5. Enrollment, Disenrollment and Re-Enrollment, pages 33-35: Describe the policies, procedures, and processes your MCO will put in place to ensure the MCO does not discriminate against individuals eligible to enroll.	78

Section	Subsection	Requirement	Proposal Page No.
IV.C	IV.C.5.b	IV.C.5.b.iii. Enrollment Discrimination Prohibited	79
IV.C	IV.C.5.b	IV.C.5.b.iv. Enrollment Not Discriminatory	80
IV.C	IV.C.5.c	IV.C.5.c. Disenrollment	81
IV.C	IV.C.5.c	IV.C.5.c.i. Disenrollment of an Enrollee by an MCO ***IV.E #19*** Ref. IV.C.5. Enrollment, Disenrollment and Re-Enrollment, pages 33-35: Describe the method by which your MCO assures that it does not request disenrollment for reasons other than those specified above.	82
IV.C	IV.C.5.c	IV.C.5.c.ii. Change in Health Status	85
IV.C	IV.C.5.c	IV.C.5.c.iii. Client requested disenrollment	87
IV.C	IV.C.5.c	IV.C.5.c.iv. Request for Disenrollment by Recipient	88
IV.C	IV.C.5.c	IV.C.5.c.v. Cause for Disenrollment	89
IV.C	IV.C.5.c	IV.C.5.c.vi. Disenrollment Timeframe	90
V.A.4	**V.A.4.b (Part Two)**	**Proposed Implementation Approach (Part Two)** **This section of the proposal answers questions referring to **Section IV: Project Description and Scope of Work and Section IV.E: Methodology/Work Statement (below)**:*	**91**
IV.C	IV.C.6	IV.C.6 Enrollee Rights and Protections	95
IV.C	IV.C.6.a	IV.C.6.a. Enrollee Rights	95
IV.C	IV.C.6.a	IV.C.6.a.i. General Rule ***IV.E #20*** Ref. IV.C.6.a. Enrollee Rights, pages 35-36: Describe the policies, procedures, and processes your MCO will put in place regarding the enrollees rights specified in this section.	95
IV.C	IV.C.6.a	IV.C.6.a.ii. Free Exercise of Rights ***IV.E #21*** Ref. IV.C.6.a. Enrollee Rights, pages 35-36: Describe the policies, procedures, and processes your MCO will put in place to ensure enrollees free exercise of rights.	99
IV.C	IV.C.6.a	IV.C.6.a.iii. Compliance with Other State and Federal Laws and Regulations	102

Section	Subsection	Requirement	Proposal Page No.
		IV.E #22 Ref. IV.C.6.a. Enrollee Rights, pages 35-36: Describe the policies, procedures, and processes your MCO will put in place to ensure compliance with all Federal and State laws and regulations including those cited in Section IV.C.6.a.iii.	
IV.C	IV.C.6.b	IV.C.6.b. Provider – Enrollee Communication	106
IV.C	IV.C.6.b	IV.C.6.b.i. Anti-Gag Clause ***IV.E #23*** Describe the policies, procedures, and processes your MCO will put in place to allow a health professional to advise or advocate on behalf of an enrollee who is his or her patient. ***IV.E #24*** Describe your MCO's approach to promote open communication among the MCO, network providers, and enrollees.	106
IV.C	IV.C.6.b	IV.C.6.b.ii. Moral or Religious Objections ***IV.E #25*** Ref. IV.C.6.b. Provider-Enrollee Communication, page 36-37: Describe any restriction of coverage for counseling or referral services the MCO is required to provide because of moral or religious obligation.	109
IV.C	IV.C.6.b	IV.C.6.b.iii. Information Requirements ***IV.E #26*** Ref. IV.C.6.b. Provider-Enrollee Communication, page 36-37: Describe your approach to ensure information requirements related to restriction coverage for counseling or referrals services due to moral or religious objections.	110
IV.C	IV.C.6.c	IV.C.6.c. Marketing Activities	111
IV.C	IV.C.6.c	IV.C.6.c.i. State Approval ***IV.E #27*** Ref. IV.C.6.c. Marketing Activities, page 37: Describe marketing materials your MCO proposes to send to enrollees. ***IV.E #28*** Ref. IV.C.6.c. Marketing Activities, page 37: Describe the policies, procedures, and processes your MCO will put in place to ensure the above marketing requirements including State approval are met.	111

Section	Subsection	Requirement	Proposal Page No.
IV.C	IV.C.6.c	IV.C.6.c.ii. Informed Decision ***IV.E #28*** Ref. IV.C.6.c. Marketing Activities, page 37: Describe the policies, procedures, and processes your MCO will put in place to ensure the above marketing requirements including State approval are met.	116
IV.C	IV.C.6.c	IV.C.6.c.iii. Marketing requirements ***IV.E #28*** Ref. IV.C.6.c. Marketing Activities, page 37: Describe the policies, procedures, and processes your MCO will put in place to ensure the above marketing requirements including State approval are met.	117
IV.C	IV.C.6.d	IV.C.6.d. Emergency Services: Coverage and Payment	118
IV.C	IV.C.6.d	IV.C.6.d.i. Emergency and Post-stabilization Care Services ***IV.E #29*** Ref. IV.C.6.d. Emergency Services: Coverage and Payment, Pages 37-38: Describe the policies, procedures, and processes your MCO will put in place to ensure emergency services are covered regardless of whether the provider that furnishes the services has a contract with the MCO.	118
IV.C	IV.C.6.d	IV.C.6.d.ii. Payment for Emergency Medical Condition ***IV.E #30*** Ref. IV.C.6.d. Emergency Services: Coverage and Payment, Pages 37-38: Describe the policies, procedures, and processes your MCO will put in place to ensure payment for treatment obtained when an enrollee had an emergency medical condition.	119
IV.C	IV.C.6.d	IV.C.6.d.iii. Emergency Services	120
IV.C	IV.C.6.d	IV.C.6.d.iv. Emergency Medical Condition ***IV.E #31*** Ref. IV.C.6.d. Emergency Services: Coverage and Payment, Pages 37-38: Describe the policies, procedures, and processes your MCO will put in place to ensure the MCO does not limit what constitutes an emergency medical condition based on lists of diagnoses or symptoms.	121
IV.C	IV.C.6.d	IV.C.6.d.v. Coverage of Emergency Services	122

Section	Subsection	Requirement	Proposal Page No.
IV.C	IV.C.6.d	IV.C.6.d.vi. Subsequent Screening ***IV.E #32*** Ref. IV.C.6.d. Emergency Services: Coverage and Payment, Pages 37-38: Describe the policies, procedures, and processes your MCO will put in place to ensure the enrollee is not held liable for payment of subsequent screening and treatment needed to diagnose the specific condition or stabilize the enrollee. ***IV.E #33*** Ref. IV.C.6.d. Emergency Services: Coverage and Payment, Pages 37-38: Describe your MCO's process for insuring that non-participating providers who provide emergency services to enrollees are paid on a timely basis. Also, describe your MCO's process to insure appropriate communication with the provider, follow-up communication with the enrollee's medical home, and follow-up care for the enrollee.	123
IV.C	IV.C.6.d	IV.C.6.d.vii. Determination of Stabilization	126
IV.C	IV.C.6.d	IV.C.6.d.viii. Non-Network Provider	127
IV.C	IV.C.6.e	IV.C.6.e. Post-stabilization Services: Coverage and Payment	128
IV.C	IV.C.6.e	IV.C.6.e.i. Financial Responsibility – Pre-Approved	128
IV.C	IV.C.6.e	IV.C.6.e.ii. Financial Responsibility – Approval Request	129
IV.C	IV.C.6.e	IV.C.6.e.iii. Financial Responsibility – No Pre-Approval	130
IV.C	IV.C.6.e	IV.C.6.e.iv. End of Financial Responsibility ***IV.E #34*** Ref. IV.C.6.e. Post Stabilization Services Coverage and Payment, Pages 38-39: Describe the policies, procedures, and processes your MCO will put in place to ensure the MCO's financial responsibility related to post stabilization services.	132
IV.C	IV.C.6.f	IV.C.6.f. Covered Services	133
IV.C	IV.C.6.f	IV.C.6.f.i. Family Planning Services ***IV.E #35*** Ref. IV.C.6.f. Covered Services Pages 39-40: Describe the policies, procedures, and processes your MCO will put in place to ensure the MCO does not restrict the choice of provider from whom the enrollee may receive family planning services and supplies.	133

Section	Subsection	Requirement	Proposal Page No.
		IV.E #36 Ref. IV.C.6.f. Covered Services Pages 39-40: Describe the approach your MCO will take to inform enrollees about covered health services. ***IV.E #37*** Ref. IV.C.6.f. Covered Services Pages 39-40: Describe any benefits/services over and above the basic benefits package services that your MCO proposes to provide to enrollees. ***IV.E #38*** Ref. IV.C.6.f. Covered Services Pages 39-40: Will your MCO's program require referrals from primary care providers in order to authorize services from specialists? If so, describe how your MCO will communicate this requirement to enrollees and providers.	
IV.C	IV.C.6.f	IV.C.6.f.ii. Basic Benefits Package	142
IV.C	IV.C.6.f	IV.C.6.f.iii Substitute Health Services Permitted ***IV.E #39*** Ref. IV.C.6.f. Covered Services Pages 39-40: Describe in detail any substitute health services your MCO proposes to provide. Describe how your MCO will determine how such services are medically appropriate and cost effective.	146
IV.C	IV.C.6.f	IV.C.6.f.iv. Care Management Requirements ***IV.E #40*** Ref. IV.C.6.f.iv. Care Management Requirements, page 40: Describe the policies, procedures, and processes your MOC will use to conduct outreach and follow up to ensure that enrollees receive all recommended preventive and medically necessary follow-up treatment including EPSDT outreach. ***IV.E #41*** Ref. IV.C.6.f.iv. Care Management Requirements, page 40: Describe the Health Risk Assessment that your MCO proposes to conduct with enrollees. ***IV.E #42*** Ref. IV.C.6.f.iv. Care Management Requirements, page 40: Describe the process and criteria used for case management, including how you will case manage and what services you will provide. Address the following issues in your response: ▪ How will you identify potential case management situations	147

Section	Subsection	Requirement	Proposal Page No.
		▪ If you use a list of diagnoses to identify cases for management and if so provide the list - Once a case is identified, how will your MCO determine whether to pursue the case for management ▪ How will case managers interact with enrollees and the enrollee's PCP, family, and other attending physicians ▪ What procedures and processes are used to ensure that all medically necessary services are provided ▪ Any software you use to identify high risk enrollees and track outcomes including predictive modeling software ▪ Specifically address care coordination for children in foster care placement and programs for enrollees with chronic and/or special health needs. ***IV.E #43*** Ref. IV.C.6.f.iv. Care Management Requirements, page 40: For enrollees with special needs, describe the policies, procedures and processes your MCO will put in place to ensure coordination of care across the care continuum. Describe how your MCO will assist enrollees with special needs in identifying and gaining access to community resources that may provide services that the Medicaid program does not cover. ***IV.E #44*** Ref. IV.C.6.f.iv. Care Management Requirements, page 40: Describe the policies, procedures, and processes your MCO will use to provide disease management for enrollees with diabetes, asthma, hypertension, and obesity at a minimum. Specifically address: ▪ Identification and outreach to members requiring disease management services ▪ Stratification (risk levels) and interventions you will implement for each risk level to provide disease management services for these members ▪ Facilitation and monitoring of member compliance with treatment plans ▪ Coordination of care with providers.	
IV.C	IV.C.6.f	IV.C.6.f.v. Medical Record Content ***IV.E #45*** Ref. IV.C.6.f.v. Medical Record Content, Pages 40-41: Describe the content of your MCO's medical record.	181

Section	Subsection	Requirement	Proposal Page No.
IV.C	IV.C.7	IV.C.7. Quality Assessment and Performance Improvement	184
IV.C	IV.C.7.a	IV.C.7.a. Quality Strategy	184
IV.C	IV.C.7.b	IV.C.7.b. External Quality Review	185
IV.C	IV.C.7.c	IV.C.7.c. Operational onsite review by the state	186
IV.C	IV.C.7.d	IV.C.7.d. Quality Management Committee	187
IV.C	IV.C.7.e	IV.C.7.e. Access Standards ***IV.E #46*** Ref. IV.C.7.e. Access Standards, Pages 41-45: Describe your MCO's plan to ensure that your provider network meets the network and access requirements of the program. Describe the method your MCO plans to use on an ongoing basis to assess and ensure that DHHS's network standards are maintained, including standards related to: ▪ Distance/Travel time ▪ Appointment access ▪ Cultural competency ▪ After hours access ▪ Inclusion of FQHCs and RHCs ▪ Inclusion of out-of-network and out-of-state providers for medically necessary services Inclusion of non-hospital urgent and emergent care providers	188
IV.C	IV.C.7.e	IV.C.7.e.i. Delivery Network	191
IV.C	IV.C.7.e	IV.C.7.e.ii. State Access Standards	197
IV.C	IV.C.7.e	IV.C.7.e.iii. Establishing and maintaining the network	201
IV.C	IV.C.7.e	IV.C.7.e.iv. Direct Access to Women's Health Specialist ***IV.E #56*** Ref. IV.C.7.e. Access Standards, Pages 41-45: Describe your MCO's plan to ensure direct access to Women's Health Specialists for women and Specialist access for enrollees with special health needs.	205
IV.C	IV.C.7.e	IV.C.7.e.v. Second Opinion ***IV.E #57*** Ref. IV.C.7.e. Access Standards, Pages 41-45: Describe your MCO's plan to ensure enrollees access to a second opinion.	210
IV.C	IV.C.7.e	IV.C.7.e.vi. Out-of-Network Providers	211

Section	Subsection	Requirement	Proposal Page No.
		IV.E #51 Ref. IV.C.7.e. Access Standards, Pages 41-45: What methods will you use to ensure the quality of care delivered by out-of-network providers?	
IV.C	IV.C.7.e	IV.C.7.e.vii. Out-of-Network Providers	215
IV.C	IV.C.7.e	IV.C.7.e.viii. Timely Access	216
IV.C	IV.C.7.e	IV.C.7.e.ix. Timely Access	217
IV.C	IV.C.7.e	IV.C.7.e.x. Timely Access	218
IV.C	IV.C.7.e	IV.C.7.e.xi. Timely Access Monitoring	219
IV.C	IV.C.7.e	IV.C.7.e.xii. Cultural Considerations	222
IV.C	IV.C.7.e	IV.C.7.e.xiii. Documentation of Adequate Capacity and Services	224
IV.C	IV.C.7.e	IV.C.7.e.xiv. Documentation of Adequate Capacity and Services ***IV.E #47*** Ref. IV.C.7.e. Access Standards, Pages 41-45: Describe how your MCO will use GeoAccess mapping to ensure network adequacy. Using providers with whom you have signed letters of intent, provide individual GeoAccess maps for hospitals, PCP's, Specialists, Urgent Care Centers, FQHCs, and RHCs. ***IV.E #48*** Ref. IV.C.7.e. Access Standards, Pages 41-45: Should your MCO be unable to secure an agreement with a key provider type in a given geographic area, what strategies will you use to ensure that members have access to care? ***IV.E #49*** Ref. IV.C.7.e. Access Standards, Pages 41-45: Provide a listing by provider type/specialty of the providers from whom you have received a signed letter of intent to participate in your provider network.	226
IV.C	IV.C.7.e	IV.C.7.e.xv. Assurances of Adequate Capacity and Services ***IV.E #50*** Ref. IV.C.7.e. Access Standards, Pages 41-45: Describe any provider incentive programs you plan to implement in order to improve access.	232

Section	Subsection	Requirement	Proposal Page No.
		IV.E #52 Ref. IV.C.7.e. Access Standards, Pages 41-45: Describe the mechanisms your MCO will use to communicate with providers and the content you anticipate including in communications. ***IV.E #53*** Ref. IV.C.7.e. Access Standards, Pages 41-45: Describe the approach your MCO will take to assess provider satisfaction including tools you plan to use, frequency of assessment, and responsible parties. ***IV.E #54*** Ref. IV.C.7.e. Access Standards, Pages 41-45: Describe your MCO's methodology to assess disparities in treatment among disparate races and ethnic groups and correct those disparities. ***IV.E #55*** Ref. IV.C.7.e. Access Standards, Pages 41-45: Describe your MCO's policies, procedures, and processes to ensure that in the process of coordinating care, each enrollee's privacy is protected.	
IV.C	IV.C.7.e	IV.C.7.e.xvi. Primary Care and Coordination of Health Care Services	244
IV.C	IV.C.7.e	IV.C.7.e.xvii. Enrollees with Special Health Care Needs – Direct Access to Specialists	245
IV.C	IV.C.7.e	IV.C.7.e.xviii. Coverage	247
IV.C	IV.C.7.e	IV.C.7.e.xix. Coverage	250
IV.C	IV.C.7.e	IV.C.7.e.xx. Coverage	252
IV.C	IV.C.7.e	IV.C.7.e.xxi. Medically Necessary Services ***IV.E #58*** Ref. IV.C.7.e. Access Standards, Pages 41-45: What is your MCO's definition of medically necessary care? Describe your process for developing and periodically reviewing and revising the definition. Describe the degree to which your definition is consistent with or differs from DHHS's definition of medically necessary per 471 NAC 1-002.02A. ***IV.E #59*** Ref. IV.C.7.e. Access Standards, Pages 41-45: Describe how your MCO will ensure services will be provided that are	253

Section	Subsection	Requirement	Proposal Page No.
		sufficient in amount, scope, and duration to reasonably be expected to achieve the purpose for which the services are furnished and are equal to those furnished under fee-for-service Medicaid.	
IV.C	IV.C.7.e	IV.C.7.e.xxii. Authorization of Services ***IV.E #60*** Ref. IV.C.7.e. Access Standards, Pages 41-45: Describe your MCO's policies, procedures, and processes for processing requests for initial and continuing authorizations of services, and ensuring consistent application of review criteria for authorization decisions.	255
IV.C	IV.C.7.e	IV.C.7.e.xxiii. Authorization of Services	258
IV.C	IV.C.7.e	IV.C.7.e.xxiv. Authorization of Services	259
IV.C	IV.C.7.e	IV.C.7.e. xxv. Authorization of Services	260
IV.C	IV.C.7.e	IV.C.7.e.xxvi. Compensation for Utilization Management Activities ***IV.E #61*** Ref. IV.C.7.e. Access Standards, Pages 41-45: Describe how your MCO will ensure that policies and procedures are in place which prevent the structuring of compensation to individuals or entities that conduct utilization management activities in such a way as to provide incentives for the individual or MCO to deny, limit, or discontinue medically necessary services to any enrollee.	261
V.A.4	**V.A.4.b (Part Three)**	**Proposed Implementation Approach (Part Three)** **This section of the proposal answers questions referring to **Section IV: Project Description and Scope of Work and Section IV.E: Methodology/Work Statement (below)**.*	**262**
IV.C	IV.C.7.f	IV.C.7.f. Structure and Operations Standards	267
IV.C	IV.C.7.f	IV.C.7.f.i. Contracts with Providers	267
IV.C	IV.C.7.f	IV.C.7.f.ii. Selection and Retention of Providers ***IV.E #65*** Ref. IV.C.7.f. Structure and Operations, Pages 45-48: Describe your MCO's policies and procedures for the selection and retention of providers including selection	268

Section	Subsection	Requirement	Proposal Page No.
		policies and procedures do not discriminate against particular providers that serve high-risk populations or specialize in conditions that require costly treatment.	
IV.C	IV.C.7.f	IV.C.7.f.iii. Nondiscrimination	270
IV.C	IV.C.7.f	IV.C.7.f.iv. Credentialing ***IV.E #62*** Ref. IV.C.7.f. Structure and Operations, Pages 45-48: Describe your MCO's credentialing and re-credentialing process including: ▪ Ensuring that providers are enrolled in Medicaid and have a valid identification number Information on ownership and control ▪ Excluded providers database searches ▪ Disclosure related to persons convicted of crimes ***IV.E #63*** Ref. IV.C.7.f. Structure and Operations, Pages 45-48: Explain the process your MCO will put in place to maintain your provider file with detailed information on each provider sufficient to support provider payment including issuance of IRS 1099 forms, meets all federal and DHHS reporting requirements, and cross reference to state and federal identification numbers to ensure excluded providers are identified. ***IV.E #64*** Ref. IV.C.7.f. Structure and Operations, Pages 45-48: Please submit copies of your standard provider contracts.	271
IV.C	IV.C.7.f	IV.C.7.f.v. Confidentiality	278
IV.C	IV.C.7.f	IV.C.7.f.vi. Subcontractual Relationships and Delegation ***IV.E #66*** Ref. IV.C.7.f. Structure and Operations, Pages 45-48: If your MCO proposes to use subcontractors to provide any of the services , provide a listing of those subcontractors with their experience in providing care to Medicaid clients and a brief description of the services they will provider if not already described. ***IV.E #67*** Ref. IV.C.7.f. Structure and Operations, Pages 45-48: Describe your subcontractor oversight program. Specifically	279

Section	Subsection	Requirement	Proposal Page No.
		describe how your MCO will: ▪ Ensure receipt of all required data including encounter data ▪ Ensure that utilization of health care services is at an appropriate level ▪ Ensure delivery of administrative and health care services at an acceptable or higher level of care and meets all standards required by this RFP and your internal standards Ensure adherence to required grievance policies and procedures.	
IV.C	IV.C.7.f	IV.C.7.f.vii. Timely claims payment by MCO ***IV.E #68*** Ref. IV.C.7.f. Structure and Operations, Pages 45-48: Describe your claims processing operations including: ▪ The claims processing systems that will support this program ▪ Standards for speed and accuracy of processing and measures to ensure that standards are better or no less than the Medicaid fee-for-service program.	296
IV.C	IV.C.7.f	IV.C.7.f.viii. Protect against liability	304
IV.C	IV.C.7.f	IV.C.7.f.ix. Critical Access Hospitals ***IV.E #69*** Ref. IV.C.7.f. Structure and Operations, Pages 45-48: Describe your MCO's proposed process for determining rates and the annual year-end cost settlement process for Critical Access Hospitals.	305
IV.C	IV.C.7.g	IV.C.7.g. Measurement and Improvement Standards	307
IV.C	IV.C.7.g	IV.C.7.g.i. Practice Guidelines	307
IV.C	IV.C.7.g	IV.C.7.g.ii. Dissemination of Guidelines ***IV.E #70*** Ref. IV.C.7.g. Measurement and Improvement Standards, Pages 48-51: Describe the process your MCO will have in place to notify providers of new practice guidelines and to monitor implementation of those guidelines,	309

Section	Subsection	Requirement	Proposal Page No.
IV.C	IV.C.7.g	IV.C.7.g.iii. Application of Guidelines ***IV.E #70*** Ref. IV.C.7.g. Measurement and Improvement Standards, Pages 48-51: Describe the process your MCO will have in place to notify providers of new practice guidelines and to monitor implementation of those guidelines. ***IV.E #71*** Ref. IV.C.7.g. Measurement and Improvement Standards, Pages 48-51: Describe process MCO will use to ensure that decisions for utilization management, enrollee education, coverage of services, and other areas to which the guidelines apply are consistent with the guidelines.	311
IV.C	IV.C.7.g	IV.C.7.g.iv. Quality Assessment and Performance Improvement (QAPI) Program ***IV.E #72*** Ref. IV.C.7.g. Measurement and Improvement Standards, Pages 48-51: Provide an overview description of your MCO's proposed QAPI program. Include the following in your description: ▪ The lines of accountability for the program ▪ How you will select areas of focus ▪ How you will use evidence based practices in developing your quality assurance program ▪ How you will use data to design and implement your quality assurance program What staff will be assigned to this program and their qualifications ▪ How you will ensure separation of responsibilities between utilization ***IV.E #73*** ▪ Ref. IV.C.7.g. Measurement and Improvement Standards, Pages 48-51: Describe your MCO's process to evaluate its own QAPI program.	312
IV.C	IV.C.7.g	IV.C.7.g.v. Quality Assessment and Performance Improvement Program	336
IV.C	IV.C.7.g	IV.C.7.g.vi. Quality Assessment and Performance Improvement Program	337
IV.C	IV.C.7.g	IV.C.7.g.vii. Performance Measures	339

Section	Subsection	Requirement	Proposal Page No.
		IV.E #74 Ref. IV.C.7.g. Measurement and Improvement Standards, Pages 48-51: Provide examples of performance measures and performance improvement projects conducted by your MCO. ***IV.E #75*** Ref. IV.C.7.g. Measurement and Improvement Standards, Pages 48-51: Describe the policies and procedures your MCO will put in place to control avoidable hospitalizations and hospital readmissions. ***IV.E #76*** Ref. IV.C.7.g. Measurement and Improvement Standards, Pages 48-51: Describe how your MCO will identify provider utilization patterns to improve care and reduce costs. ***IV.E #77*** Ref. IV.C.7.g. Measurement and Improvement Standards, Pages 48-51: Describe your approach to utilization management, including: ▪ Lines of accountability for utilization policies and procedures ▪ Data sources and processes to determine which services require prior authorization and how often these requirements will be re-evaluated ▪ Process and resources used to develop utilization review criteria from non-participating providers or for enrollees who require expedited prior authorization ▪ Processes to ensure consistent application of criteria by individual clinical reviewers. ***IV.E #78*** Ref. IV.C.7.g. Measurement and Improvement Standards, Pages 48-51: Describe the management techniques, policies, procedures, or initiatives your MCO will put in place to avoid unnecessary emergency room utilization. ***IV.E #79*** Ref. IV.C.7.g. Measurement and Improvement Standards, Pages 48-51: Describe how your MCO will monitor enrollee satisfaction with your MCO's performance and services. ***IV.E #80*** Ref. IV.C.7.g. Measurement and Improvement Standards, Pages 48-51: Describe in detail how your MCO proposes to	

Section	Subsection	Requirement	Proposal Page No.
		use encounter data, trending, and other ad hoc reports to systematically and objectively monitor, measure, and evaluate the quality and appropriateness of care and services provided. Specify reports you propose to use.	
IV.C	IV.C.7.g	IV.C.7.g.viii. Performance Improvement Projects	365
IV.C	IV.C.7.g	IV.C.7.g.ix. Performance Improvement Projects	367
IV.C	IV.C.7.g	IV.C.7.g.x. Program Review by State	368
IV.C	IV.C.7.g	IV.C.7.g.xi. Health Information Systems ***IV.E #81*** Ref. IV.C.7.g. Measurement and Improvement Standards, Pages 48-51: Describe a general description of your MCO's Health Information System.	369
IV.C	IV.C.7.g	IV.C.7.g.xii. Health Information Systems ***IV.E #82*** Ref. IV.C.7.g. Measurement and Improvement Standards, Pages 48-51: Describe modifications or updates to your MCO's Health Information system that will be necessary to meet the requirements of this program and your plan for their completion.	374
IV.C	IV.C.7.g	IV.C.7.g.xiii. Health Information Systems ***IV.E #83*** Ref. IV.C.7.g. Measurement and Improvement Standards, Pages 48-51: Describe your MCO's approach for ensuring complete encounter data is submitted accurately and timely to DHHS consistent with the required formats. Include in your response how you propose to monitor data completeness and manage the non-submission of encounter data by a provider or a subcontractor. ***IV.E #84*** Ref. IV.C.7.g. Measurement and Improvement Standards, Pages 48-51: Describe how your MCO will encourage providers to use electronic health records.	375
IV.C	IV.C.7.g	IV.C.7.g.xiv. Health Information Systems	379
IV.C	IV.C.7.g	IV.C.7.g.xv. Health Information Systems	382
IV.C	IV.C.7.g	IV.C.7.g.xvi. Health Information Initiative	383

Section	Subsection	Requirement	Proposal Page No.
		IV.E #85 Ref. IV.C.7.g. Measurement and Improvement Standards, Pages 48-51: Describe your MCO's involvement with any local or state Health Information initiatives and plans for collaboration with current HIE initiatives.	
IV.C	IV.C.7.h	IV.C.7.h. Enforcement	386
IV.C	IV.C.7.h	IV.C.7.h.i. Plan of Correction	386
IV.C	IV.C.7.h	IV.C.7.h.ii. Additional Enforcement Actions	387
IV.C	IV.C.8	IV.C.8. Grievance Systems	388
IV.C	IV.C.8.a	IV.C.8.a. Service Authorizations and Notices of Action	388
IV.C	IV.C.8.a	IV.C.8.a.i. Service Authorization ***IV.E #86*** Ref. IV.C.8. Grievance Systems, Pages 51-58: Describe your MCO's definition of service authorization. ***IV.E #87*** Ref. IV.C.8. Grievance Systems, Pages 51-58: Provide a listing of services your MCO will require to be authorized and describe how your MCO will communicate this information to providers and enrollees.	388
IV.C	IV.C.8.a	IV.C.8.a.ii. Service Authorization Process-Procedure	392
IV.C	IV.C.8.a	IV.C.8.a.iii. Notice of Adverse Action for Service Authorizations	393
IV.C	IV.C.8.a	IV.C.8.a.iv. Notice of Action	393
IV.C	IV.C.8.a	IV.C.8.a.v. Notice of Adverse Action – Content ***IV.E #88*** Ref. IV.C.8. Grievance Systems, Pages 51-58: Describe the content of your MCO's written notice of action that will be provided to enrollees with any adverse action taken by the MCO.	394
IV.C	IV.C.8.a	IV.C.8.a.vi. Notice of Adverse Action – Language and Format	396
IV.C	IV.C.8.a	IV.C.8.a.vii. Timeframes for Notice of Action – Termination, Suspension or Reduction of Services ***IV.E #89*** Ref. IV.C.8. Grievance Systems, Pages 51-58: Describe how your MCO will ensure enrollees will receive written and	397

Section	Subsection	Requirement	Proposal Page No.
		timely notice of action relating to adverse actions taken by the MCO. ***IV.E #90*** Ref. IV.C.8. Grievance Systems, Pages 51-58: Describe your MCO's grievance and appeal process specifically addressing: ▪ Compliance with the RFP requirements Levels of review and timing ▪ Process for expedited review How complaints and appeals are tracked and trended and how you will use the data to make changes to procedures and processes ▪ Enrollee access to State Fair Hearing	
IV.C	IV.C.8.a	IV.C.8.a.viii. Timeframes for Notice of Action – Denial of Payment	402
IV.C	IV.C.8.a	IV.C.8.a.ix. Timeframes for Notice of Action – Standard Service Authorization Denial	403
IV.C	IV.C.8.a	IV.C.8.a.x. Extension of Timeframe	404
IV.C	IV.C.8.a	IV.C.8.a.xi. Timeframes for Notice of Action – Expedited Service Authorization Denial	405
IV.C	IV.C.8.a	IV.C.8.a.xii. Timeframes for Notice of Action – Untimely Service Authorization Decisions	406
IV.C	IV.C.8.b	IV.C.8.b. General Requirements of Grievance Systems	407
IV.C	IV.C.8.b	IV.C.8.b.i. Grievance System	408
IV.C	IV.C.8.b	IV.C.8.b.ii. Grievance System – General Requirements	410
IV.C	IV.C.8.b	IV.C.8.b.iii. Grievance System – Information to Providers and Subcontractors ***IV.E #91*** Ref. IV.C.8. Grievance Systems, Pages 51-58: Describe the policies and procedures your MCO will put in place to ensure grievance system information is communicated to all providers and subcontractors.	412
IV.C	IV.C.8.b	IV.C.8.b.iv. Grievance System – Record Keeping and Reporting	415

Section	Subsection	Requirement	Proposal Page No.
IV.C	IV.C.8.c	IV.C.8.c. Appeal Process	420
IV.C	IV.C.8.c	IV.C.8.c.i. Appeal Process – Authority to File	421
IV.C	IV.C.8.c	IV.C.8.c.ii. Appeal Process – Timing	422
IV.C	IV.C.8.c	IV.C.8.c.iii. Appeal Process – Procedures	423
IV.C	IV.C.8.c	IV.C.8.c.iv. Appeal Process – Procedures	424
IV.C	IV.C.8.c	IV.C.8.c.v. Appeal Process – Resolution and Notification	425
IV.C	IV.C.8.c	IV.C.8.c.vi. Appeal Process – Format and Content of Resolution Notice	428
IV.C	IV.C.8.c	IV.C.8.c.vii. Appeal and State Fair Hearing Process – Continuation of Benefits	429
IV.C	IV.C.8.c	IV.C.8.c.viii. Appeal and State Fair Hearing Process – Duration of Continued or Reinstated Benefits	430
IV.C	IV.C.8.c	IV.C.8.c.ix. Appeal and State Fair Hearing Process – Enrollee Responsibility for Services Furnished While the Appeal is Pending	431
IV.C	IV.C.8.c	IV.C.8.c.x. Appeal and State Fair Hearing Process – Effectuation When Services Were Not Furnished While Appeal was Pending	432
IV.C	IV.C.8.c	IV.C.8.c.xi. Appeal and State Fair Hearing Process – Effectuation When Services Were Furnished While Appeal was Pending	433
IV.C	IV.C.8.d	IV.C.8.d. Expedited Appeals Process	434
IV.C	IV.C.8.d	IV.C.8.d.i. Expedited Appeals Process – General	434
IV.C	IV.C.8.d	IV.C.8.d.ii. Expedited Appeals Process – Authority to File	435
IV.C	IV.C.8.d	IV.C.8.d.iii. Expedited Appeals Process – Procedures	436
IV.C	IV.C.8.d	IV.C.8.d.iv. Expedited Appeal Process – Resolution and Notification	437
IV.C	IV.C.8.d	IV.C.8.d.v. Requirements Following Extension	438
IV.C	IV.C.8.d	IV.C.8.d.vi. Expedited Appeal Process – Format of Resolution Notice	439

Section	Subsection	Requirement	Proposal Page No.
IV.C	IV.C.8.d	IV.C.8.d.vii. Expedited Appeal Process – Punitive Action	440
IV.C	IV.C.8.d	IV.C.8.d.viii. Expedited Appeal Process – Action Following Denial of a Request for Expedited Resolution	441
IV.C	IV.C.8.e	IV.C.8.e. Access to State Fair Hearing	442
IV.C	IV.C.8.e	IV.C.8.e.i. State Fair Hearing Process – MCO Notification of State Procedures	442
IV.C	IV.C.8.e	IV.C.8.e.ii. State Fair Hearing – Authority to File	443
IV.C	IV.C.8.e	IV.C.8.e.iii. State Fair Hearing – Timing	444
IV.C	IV.C.8.e	IV.C.8.e.iv. State Fair Hearing – Resolution	445
IV.C	IV.C.8.e	IV.C.8.e.v. State Fair Hearing – Parties	446
IV.C	IV.C.8.e	IV.C.8.e.vi. Access to State Fair Hearing	447
IV.C	IV.C.8.f	IV.C.8.f. Grievance Process	448
IV.C	IV.C.8.f	IV.C.8.f.i. Grievance Process – Procedures	448
IV.C	IV.C.8.f	IV.C.8.f.ii. Grievance Process – Authority to File a Grievance	449
IV.C	IV.C.8.f	IV.C.8.f.iii. Grievance Process – Disposition and Notification	450
IV.C	IV.C.8.f	IV.C.8.f.iv. Grievance Process – Format of Disposition Notice	451
V.A.4	**V.A.4.b (Part Four)**	**Proposed Implementation Approach (Part Four)** **This section of the proposal answers questions referring to **Section IV: Project Description and Scope of Work and Section IV.E: Methodology/Work Statement (below)**.*	**452**
IV.C	IV.C.9	IV.C.9. Certifications and Program Integrity	456
IV.C	IV.C.9.a	IV.C.9.a. Certification	456
IV.C	IV.C.9.a	IV.C.9.a.i. Data Certification ***IV.E #92*** Ref. IV.C.9.a. Certification, page 59: Describe your MCO's data certification process.	456

Section	Subsection	Requirement	Proposal Page No.
IV.C	IV.C.9.b	IV.C.9.b. Program Integrity	459
IV.C	IV.C.9.b	IV.C.9.b.i. General Requirements ***IV.E #93*** Ref. IV.C.9.b. Program Integrity, pages 59-61: Describe the fraud and abuse program your MCO will implement including: ▪ Compliance with the RFP requirements; ▪ Fraud detection methods that will be used; ▪ Steps that will be taken if fraud is detected including DHHS notification; and ▪ Plan for compliance with the Exclusion Program of the U.S. Department of HHS Office of the Inspector General or any provider restrictions imposed by the State	459
IV.C	IV.C.9.b	IV.C.9.b.ii. Prohibited Affiliations with Individuals Debarred by Federal Agencies	470
IV.C	IV.C.9.b	IV.C.9.b.iii. Excluded Providers	473
IV.C	IV.C.9.b	IV.C.9.b.iv. Disclosure of 5% Ownership ***IV.E #94*** Ref. IV.C.9.b. Program Integrity, pages 59-61: Describe in detail how your MCO will verify that services were actually provided including: ▪ How minimum sampling criteria to ensure a representative sample will be included; and ▪ Results of monitoring	474
IV.C	IV.C.9.b	IV.C.9.b.v. Ownership and Control	475
IV.C	IV.C.9.b	IV.C.9.b.vi. Information Related to business transactions	476
IV.C	IV.C.9.b	IV.C.9.b.vii. Physician Identifier	477
IV.C	IV.C.9.b	IV.C.9.b.viii. Report	478
IV.C	IV.C.9.b	IV.C.9.b.ix. Service Verification	479
IV.C	IV.C.9.b	IV.C.9.b.x. State Conflict of Interest Safeguards ***IV.E #95*** ▪ Ref. IV.C.9.b. Program Integrity, pages 59-61: Describe your MCO's policies and procedures to ensure	482

Section	Subsection	Requirement	Proposal Page No.
		safeguards are in place which are at least equal to the Federal Safeguards of 41 USC 423, section 27.	
IV.C	IV.C.9.b	IV.C.9.b.xi. False Claims Act Information ***IV.E #96*** Ref. IV.C.9.b. Program Integrity, pages 59-61: Describe how your MCO will comply with the False Claims Act.	484
IV.C	IV.C.10	IV.C.10. Sanctions	487
IV.C	IV.C.10.a	IV.C.10.a. General	487
IV.C	IV.C.10.a	IV.C.10.a.i. Violations Subject to Sanction	487
IV.C	IV.C.10.b	IV.C.10.b. Intermediate Sanctions	487
IV.C	IV.C.10.b	IV.C.10.b.i. Intermediate Sanctions – Types	487
IV.C	IV.C.10.b	IV.C.10.b.ii. Payments denied for new Enrollees	488
IV.C	IV.C.10.c	IV.C.10.c. Special Rules for Temporary Management	488
IV.C	IV.C.10.c	IV.C.10.c.i. Optional Temporary Management	488
IV.C	IV.C.10.c	IV.C.10.c.ii. Imposing Temporary Management	488
IV.C	IV.C.10.d	IV.C.10.d. Notice of Sanction	488
IV.C	IV.C.10.d	IV.C.10.d.i. Basis and Nature of the Sanction	489
IV.C	IV.C.10.d	IV.C.10.d.ii. The MCO's right to a hearing	489
IV.C	IV.C.11	IV.C.11. Coordination with Enrollment Broker	490
IV.C	IV.C.11.a	IV.C.11.a. State Responsibility with Enrollment Broker ***IV.E #97*** Ref. IV.C.11 Coordination with Enrollment Broker, Pages 63-64: Describe how your MCO will coordinate with the contracted enrollment broker to meet the RFP requirements.	490
IV.C	IV.C.11.a	IV.C.11.a.i. Enrollment Process	493
IV.C	IV.C.11.a	IV.C.11.a.ii. Auto Assignment	494
IV.C	IV.C.12	IV.C.12. Provider Network	495

Section	Subsection	Requirement	Proposal Page No.
		IV.E #98 Ref. IV.C.12. Provider Network, page 64: Describe your MCO's anticipated network at the time of proposal for all ten (10) counties and a detailed work plan demonstrating an actual completed network for all ten (10) counties to be in place forty-five (45) days after contract award.	
IV.C	IV.C.13	IV.C.13. Coordination with Behavioral Health Vendor ***IV.E #99*** Ref. IV.C.13 Coordination with Behavioral Health Vendor, Pages 64-65: Describe how your MCO will coordinate with the contracted behavioral health vendor to meet the RFP requirements.	498
IV.C	IV.C.14	IV.C.14. Approach to Radiology Management ***IV.E #100*** Ref. IV.C.14. Radiology Management, Page 65: Provide information related your MCO's approach to radiology management and authorization of high cost radiology procedures.	502
IV.C	IV.C.15	IV.C.15. Accreditation ***IV.E #101*** Ref. IV.C.15 Accreditation page 65: Describe your MCO's national accreditation and time frame of this accreditation. ***IV.E #102*** Ref. IV.C.15 Accreditation page 65: Describe your MCO's plan accreditation or details about obtaining plan accreditation during the contract period.	504
IV.C	IV.C.16	IV.C.16. Primary Care Physician (PCP) Network ***IV.E #103*** IV.C.16. PCP Network page 65: Describe how your MCO intends to structure payment to PCPs so as to assure each client PCP access.	509
IV.C	IV.C.17	IV.C.17. Medical Homes a. Provide comprehensive, coordinated health care for enrollees b. Primary Health care services for enrollees c. Focus on prevention d. Encourage participation by enrollee	516

Section	Subsection	Requirement	Proposal Page No.
		e. Facilitate partnership between enrollees and physicians f. Encourage use of specialty care ***IV.E #104*** Ref. IV.C.17. Medical Homes, Pages 65-66: Describe your MCO's planned approach to facilitate the promotion of the Medical Home model in your MCO's delivery system.	
IV.C	IV.C.18	IV.C.18. Non-Emergency Transportation ***IV.E #105*** Ref. IV.C.18 Non-Emergency Transportation, Page 66: Describe your MCO's plan for administering and providing non-emergency transportation services.	529
IV.C	IV.C.19	IV.C.19. Solvency Requirements	535
IV.C	IV.C.19.a	IV.C.19.a. Insolvency	535
IV.C	IV.C.19.a	IV.C.19.a.i. The MCO's debts in the event of the MCO's insolvency	535
IV.C	IV.C.19.a	IV.C.19.a.ii. Covered services provided to enrollee	535
IV.C	IV.C.19.a	IV.C.19.a.iii. Covered services provided to enrollee	535
IV.C	IV.C.19.a	IV.C.19.a.iv. Payments for covered services	535
IV.C	IV.C.19.b	IV.C.19.b. Solvency	536
IV.C	IV.C.19.c	IV.C.19.c. Continue services during insolvency	537
IV.C	IV.C.20	IV.C.20. Physician Incentive Plan (PIP) ***IV.E #106*** Ref. IV.C.20. Physician Incentive Plan, pages 66-67: Describe your MCO's proposed Physician Incentive Plan, if applicable. Include how your MCO's PIP meets the requirements of the RFP.	538
IV.C	IV.C.20.a	IV.C.20.a. Regulations	540
IV.C	IV.C.20.b	IV.C.20.b. Prohibition	541
IV.C	IV.C.20.c	IV.C.20.c. Disclosure to State	542
IV.C	IV.C.20.c	IV.C.20.c.i. Report to State if services are covered by PIP	542
IV.C	IV.C.20.c	IV.C.20.c.ii. Report type of incentive agreement	543

Section	Subsection	Requirement	Proposal Page No.
IV.C	IV.C.20.c	IV.C.20.c.iii. Report percentage of withhold	544
IV.C	IV.C.20.c	IV.C.20.c.iv. Report panel size	545
IV.C	IV.C.20.c	IV.C.20.c.v. Proof physician has stop-loss coverage	546
IV.C	IV.C.20.d	IV.C.20.d. Substantial Financial Risk	547
IV.C	IV.C.20.e	IV.C.20.e. Disclosure to beneficiaries	548
IV.C	IV.C.20.f	IV.C.20.f. Disclosure to State – Survey	549
IV.C	IV.C.21	IV.C.21. University of Nebraska Medical Center (UNMC) Physician/Practitioner Supplemental Payments ***IV.E #107*** Ref. IV.C.21. UNMC Physician/Practitioner Supplemental Payments, page 67: Describe your MCO's payment methodology for calculating and providing supplemental payments to licensed practitioners employed by UNMC.	550
IV.D		**IV.D. Deliverables**	
		The following deliverables are due at the time of Technical Proposal submission:	
IV.D	IV.D.1	IV.D.1. Provider-Enrollee Communication	2
IV.D	IV.D.2	IV.D.2. Grievance Systems	3
IV.D	IV.D.3	IV.D.3. Provider Network	7
IV.D	IV.D.3.a	IV.D.3.a. Geo-Access Reports	7
IV.D	IV.D.3.b	IV.D.3.b. Provider agreements that provide adequate access for enrollees	9
IV.D	IV.D.3.c	IV.D.3.c. Listing by provider/type specialty that have signed a letter of intent	12
IV.D	IV.D.4	Enrollee Communication	13
IV.D	IV.D.5	Quality Assessment and Performance Improvement	14
IV.D	IV.D.6	Certifications and Program Integrity	15
IV.D	IV.D.7	Quarterly Reporting to the State	16

Section	Subsection	Requirement	Proposal Page No.
IV.D	IV.D.8	Annual Reporting to the State	17
V.A.4		**Technical Approach (continued)**	
V.A.4	V.A.4.c	Technical Considerations	2
V.A.4	V.A.4.d	Detailed Project Work Plan	3
V.A.4	V.A.4.e	Deliverables and Due Dates	6
[redacted]			
V.B		Payment Schedule	1
V.B	V.B.1	Enrollment Report	1
V.B	V.B.2	Capitation Payments	1
V.B	V.B.3	Payment Recoveries	1

Form A
Bidder Contract Sheet

Form A

Bidder Contact Sheet

Request for Proposal Number 3140Z1

Form A should be completed and submitted with each response to this Request for Proposal. This is intended to provide the State with information on the bidder's name and address, and the specific person(s) who are responsible for preparation of the bidder's response.

Preparation of Response Contact Information	
Bidder Name:	UnitedHealthcare of the Midlands, Inc. (Share Advantage)
Bidder Address:	2717 North 118th Circle, Suite 300 Omaha, NE 68164
Contact Person & Title:	Chris Scherer - Senior Vice President (Central Region)
E-mail Address:	cscherer@glhp.com
Telephone Number (Office):	248-331-4284
Telephone Number (Cellular):	419-276-0436
Fax Number:	248-556-4640

Each bidder shall also designate a specific contact person who will be responsible for responding to the State if any clarifications of the bidder's response should become necessary. This will also be the person who the State contacts to set up a presentation/demonstration, if required.

Communication with the State Contact Information	
Bidder Name:	UnitedHealthcare of the Midlands, Inc. (Share Advantage)
Bidder Address:	2717 North 118th Circle, Suite 300 Omaha, NE 68164
Contact Person & Title:	Chris Scherer - Senior Vice President (Central Region)
E-mail Address:	cscherer@glhp.com
Telephone Number (Office):	248-331-4284
Telephone Number (Cellular):	419-276-0436
Fax Number:	248-556-4640

III Terms and Conditions

I. TERMS AND CONDITIONS

By signing the "Request For Proposal For Contractual Services" form, the bidder guarantees compliance with the provisions stated in this Request for Proposal, agrees to the terms and conditions and certifies bidder maintains a drug free work place environment.

Bidders are expected to closely read the Terms and Conditions and provide a binding signature of intent to comply with the Terms and Conditions; provided, however, a bidder may indicate any exceptions to the Terms and Conditions by (1) clearly indentifying the term or condition by subsection, (2) including an explanation for the bidder's inability to comply with such term or condition which includes a statement recommending terms and conditions the bidder would find acceptable. Rejection in whole or in part of the Terms and Conditions may be cause for rejection of a bidder's proposal.

A. GENERAL

CAS
Accept & Initial

The contract resulting from this Request for Proposal shall incorporate the following documents:

1. the signed Request For Proposal form;
2. the original Request for Proposal document;
3. any Request for Proposal addenda and/or amendments to include questions and answers;
4. the contractor's proposal;
5. any contract amendments, in order of significance; and
6. contract award.

Unless otherwise specifically stated in a contract amendment, in case of any conflict between the incorporated documents, the documents shall govern in the following order of preference with number one (1) receiving preference over all other documents and with each lower numbered document having preference over any higher numbered document: 1) the contract award, 2) contract amendments with the latest dated amendment having the highest priority, 3) Request for Proposal addenda and/or amendments with the latest dated amendment having the highest priority, 4) the original Request for Proposal, 5) the signed Request For Proposal form, 6) the contractor's proposal.

Any ambiguity in any provision of this contract which shall be discovered after its execution shall be resolved in accordance with the rules of contract interpretation as established in the State of Nebraska.

Once proposals are opened they become the property of the State of Nebraska and will not be returned.

B. AWARD

CAS
Accept & Initial

All purchases, leases, or contracts which are based on competitive proposals will be awarded according to the provisions in the Request for Proposal. The State reserves the right to reject any or all proposals, wholly or in part, or to award to multiple bidders in whole or in part, and at its discretion, may withdraw or amend the Request for Proposal at any time. The State reserves the right to waive any deviations or errors that are not material, do not invalidate the legitimacy of the

proposal, and do not improve the bidder's competitive position. All awards will be made in a manner deemed in the best interest of the State. The Request for Proposal does not commit the State to award a contract. If, in the opinion of the State, revisions or amendments will require substantive changes in proposals, the due date may be extended.
By submitting a proposal in response to this Request for Proposal, the bidder grants to the State the right to contact or arrange a visit in person with any or all of the bidder's clients.

Once an intent to award decision has been determined, it will be posted to the Internet at:
http://www.das.state.ne.us/materiel/purchasing/rfp.htm

Grievance and protest procedure is available on the Internet at:
http://www.das.state.ne.us/materiel/purchasing/rfpmanual/rfpmanual.htm

Any protests must be filed by a vendor within ten (10) calendar days after the intent to award decision is posted to the Internet.

C. COMPLIANCE WITH CIVIL RIGHTS LAWS AND EQUAL OPPORTUNITY EMPLOYMENT / NONDISCRIMINATION

CAS
Accept & Initial

The contractor shall comply with all applicable local, State and Federal statutes and regulations regarding civil rights laws and equal opportunity employment. The Nebraska Fair Employment Practice Act prohibits contractors of the State of Nebraska, and their subcontractors, from discriminating against any employee or applicant for employment, with respect to hire, tenure, terms, conditions or privileges of employment because of race, color, religion, sex, disability, or national origin (Neb. Rev. Stat. §48-1101 to 48-1125). The contractor guarantees compliance with the Nebraska Fair Employment Practice Act, and breach of this provision shall be regarded as a material breach of contract. The contractor shall insert a similar provision in all subcontracts for services to be covered by any contract resulting from this Request for Proposal.

D. PERMITS, REGULATIONS, LAWS

CAS
Accept & Initial

The contractor shall procure and pay for all permits, licenses and approvals necessary for the execution of the contract. The contractor shall comply with all applicable local, state, and federal laws, ordinances, rules, orders and regulations.

E. OWNERSHIP OF INFORMATION AND DATA

CAS
Accept & Initial

The State of Nebraska shall have the unlimited right to publish, duplicate, use and disclose all information and data developed or derived by the contractor pursuant to this contract.

The contractor must guarantee that it has the full legal right to the materials, supplies, equipment, and other rights or titles (e.g. rights to licenses transfer or assign deliverables) necessary to execute this contract. The contract price shall, without exception, include compensation for all royalties and costs arising from patents, trademarks and copyrights that are in any way involved in the contract. It shall be the responsibility of the contractor to pay for all royalties and costs, and the State must be held harmless from any such claims.

F. INSURANCE REQUIREMENTS

CAS
Accept & Initial

Subject to waiver by the State, in whole or in part, of these requirements, the contractor shall not commence work under this contract until he or she has obtained all the insurance required hereunder and such insurance has been approved by the State. The contractor shall not allow any subcontractor to commence work on his or her subcontract until all similar insurance required of the subcontractor has been obtained and approved by the State (or contractor). Approval of the insurance by the State shall not limit, relieve or decrease the liability of the contractor hereunder.

If by the terms of any insurance a mandatory deductible is required, or if the contractor elects to increase the mandatory deductible amount, the contractor shall be responsible for payment of the amount of the deductible in the event of a paid claim.

1. WORKERS' COMPENSATION INSURANCE

The contractor shall take out and maintain during the life of this contract the statutory Workers' Compensation and Employer's Liability Insurance for all of the contactors' employees to be engaged in work on the project under this contract and, in case any such work is sublet, the contractor shall require the subcontractor similarly to provide Worker's Compensation and Employer's Liability Insurance for all of the subcontractor's employees to be engaged in such work. This policy shall be written to meet the statutory requirements for the state in which the work is to be performed, including Occupational Disease. This policy shall include a waiver of subrogation in favor of the State. The amounts of such insurance shall not be less than the limits stated hereinafter.

2. COMMERCIAL GENERAL LIABILITY INSURANCE AND COMMERCIAL AUTOMOBILE LIABILITY INSURANCE

The contractor shall take out and maintain during the life of this contract such Commercial General Liability Insurance and Commercial Automobile Liability Insurance as shall protect contractor and any subcontractor performing work covered by this contract from claims for damages for bodily injury, including death, as well as from claims for property damage, which may arise from operations under this contract, whether such operation be by the contractor or by any subcontractor or by anyone directly or indirectly employed by either of them, and the amounts of such insurance shall not be less than limits stated hereinafter.

The Commercial General Liability Insurance shall be written on an occurrence basis, and provide Premises/Operations, Products/Completed Operations, Independent Contractors, Personal Injury and Contractual Liability coverage. The policy shall include the State, and others as required by the Contract Documents, as an Additional Insured. This policy shall be primary, and any insurance or self-insurance carried by the State shall be considered excess and non-contributory. The Commercial Automobile Liability Insurance shall be written to cover all Owned, Non-owned and Hired vehicles.

3. **INSURANCE COVERAGE AMOUNTS REQUIRED**

a. **WORKERS' COMPENSATION AND EMPLOYER'S LIABILITY**

Coverage A	Statutory
Coverage B	
Bodily Injury by Accident	$100,000 each accident
Bodily Injury by Disease	$500,000 policy limit
Bodily Injury by Disease	$100,000 each employee

b. **COMMERCIAL GENERAL LIABILITY**

General Aggregate	$2,000,000
Products/Completed Operations Aggregate	$2,000,000
Personal/Advertising Injury	$1,000,000 any one person
Bodily Injury/Property Damage	$1,000,000 per occurrence
Fire Damage	$50,000 any one fire
Medical Payments	$5,000 any one person

c. **COMMERCIAL AUTOMOBILE LIABILITY**

Bodily Injury/Property Damage	$1,000,000 combined single limit

d. **UMBRELLA/EXCESS LIABILITY**

Over Primary Insurance	$1,000,000 per occurrence

4. **EVIDENCE OF COVERAGE**

The contractor should furnish the State, with their proposal response, a certificate of insurance coverage complying with the above requirements, which State Purchasing will submit to Administrative Services, Risk Management Division, 521 S. 14th Street, Suite 104, Lincoln, NE 68508 (facsimile 402-471-2800). These certificates or the cover sheet shall reference the RFP number, and the certificates shall include the name of the company, policy numbers, effective dates, dates of expiration and amounts and types of coverage afforded. If the State is damaged by the failure of the contractor to maintain such insurance, then the contractor shall be responsible for all reasonable costs properly attributable thereto.

Notice of cancellation of any required insurance policy must be submitted to Administrative Services Risk Management when issued and a new coverage binder shall be submitted immediately to ensure no break in coverage.

G. COOPERATION WITH OTHER CONTRACTORS

CAS
Accept & Initial

The State may already have in place or choose to award supplemental contracts for work related to this Request for Proposal, or any portion thereof.

1. The State reserves the right to award the contract jointly between two or more potential contractors, if such an arrangement is in the best interest of the State.
2. The contractor shall agree to cooperate with such other contractors, and shall not commit or permit any act which may interfere with the performance of work by any other contractor.

H. INDEPENDENT CONTRACTOR

CAS
Accept & Initial

It is agreed that nothing contained herein is intended or should be construed in any manner as creating or establishing the relationship of partners between the parties hereto. The contractor represents that it has, or will secure at its own expense, all personnel required to perform the services under the contract. The contractor's employees and other persons engaged in work or services required by the contractor under the contract shall have no contractual relationship with the State; they shall not be considered employees of the State.

All claims on behalf of any person arising out of employment or alleged employment (including without limit claims of discrimination against the contractor, its officers or its agents) shall in no way be the responsibility of the State. The contractor will hold the State harmless from any and all such claims. Such personnel or other persons shall not require nor be entitled to any compensation, rights or benefits from the State including without limit, tenure rights, medical and hospital care, sick and vacation leave, severance pay or retirement benefits.

I. CONTRACTOR RESPONSIBILITY

CAS
Accept & Initial

The contractor is solely responsible for fulfilling the contract, with responsibility for all services offered and products to be delivered as stated in the Request for Proposal, the contractor's proposal, and the resulting contract. The contractor shall be the sole point of contact regarding all contractual matters.

If the contractor intends to utilize any subcontractors' services, the subcontractors' level of effort, tasks and time allocation must be clearly defined in the contractor's proposal. The contractor shall agree that it will not utilize any subcontractors not specifically included in its proposal, in the performance of the contract, without the prior written authorization of the State. Following execution of the contract, the contractor shall proceed diligently with all services and shall perform such services with qualified personnel in accordance with the contract.

J. CONTRACTOR PERSONNEL

CAS
Accept & Initial

The contractor warrants that all persons assigned to the project shall be employees of the contractor or specified subcontractors, and shall be fully qualified to perform the work required herein. Personnel employed by the contractor to fulfill the terms of the contract shall remain under the sole direction and control of the contractor. The contractor shall include a similar provision in any contract with any subcontractor selected to perform work on the project.

Personnel commitments made in the contractor's proposal shall not be changed without the prior written approval of the State. Replacement of key personnel, if approved by the State, shall be with personnel of equal or greater ability and qualifications.

The State reserves the right to require the contractor to reassign or remove from the project any contractor or subcontractor employee.

In respect to its employees, the contractor agrees to be responsible for the following:

1. any and all employment taxes and/or other payroll withholding;
2. any and all vehicles used by the contractor's employees, including all insurance required by state law;
3. damages incurred by contractor's employees within the scope of their duties under the contract;
4. maintaining workers' compensation and health insurance and submitting any reports on such insurance to the extent required by governing State law; and
5. determining the hours to be worked and the duties to be performed by the contractor's employees.

Notice of cancellation of any required insurance policy must be submitted to the State when issued and a new coverage binder shall be submitted immediately to ensure no break in coverage.

K. STATE OF NEBRASKA PERSONNEL RECRUITMENT PROHIBITION

CAS
Accept & Initial

The contractor shall not, at any time, recruit or employ any State employee or agent who has worked on the Request for Proposal or project, or who had any influence on decisions affecting the Request for Proposal or project.

L. CONFLICT OF INTEREST

CAS
Accept & Initial

By submitting a proposal, bidder certifies that there does not now exist any relationship between the bidder and any person or entity which is or gives the appearance of a conflict of interest related to this Request for Proposal or project.

The bidder certifies that it shall not take any action or acquire any interest, either directly or indirectly, which will conflict in any manner or degree with the performance of its services hereunder or which creates an actual or appearance of conflict of interest.

The bidder certifies that it will not employ any individual known by bidder to have a conflict of interest.

M. PROPOSAL PREPARATION COSTS

CAS
Accept & Initial

The State shall not incur any liability for any costs incurred by bidders in replying to this Request for Proposal, in the demonstrations, or oral presentations, or in any other activity related to bidding on this Request for Proposal.

N. ERRORS AND OMISSIONS

CAS
Accept & Initial

The bidder shall not take advantage of any errors and/or omissions in this Request for Proposal or resulting contract. The bidder must promptly notify the State of any errors and/or omissions that are discovered.

O. BEGINNING OF WORK

CAS
Accept & Initial

The bidder shall not commence any billable work until a valid contract has been fully executed by the State and the successful contractor. The contractor will be notified in writing when work may begin.

P. ASSIGNMENT BY THE STATE

CAS
Accept & Initial

The State shall have the right to assign or transfer the contract or any of its interests herein to any agency, board, commission, or political subdivision of the State of Nebraska. There shall be no charge to the State for any assignment hereunder.

Q. ASSIGNMENT BY THE CONTRACTOR

CAS
Accept & Initial

The contractor may not assign, voluntarily or involuntarily, the contract or any of its rights or obligations hereunder (including without limitation rights and duties of performance) to any third party, without the prior written consent of the State, which will not be unreasonably withheld.

R. DEVIATIONS FROM THE REQUEST FOR PROPOSAL

CAS
Accept & Initial

The requirements contained in the Request for Proposal become a part of the terms and conditions of the contract resulting from this Request for Proposal. Any deviations from the Request for Proposal must be clearly defined by the bidder in its proposal and, if accepted by the State, will become part of the contract. Any specifically defined deviations must not be in conflict with the basic nature of the Request for Proposal or mandatory requirements. "Deviation", for the purposes of this RFP, means any proposed changes or alterations to either the contractual language or deliverables within the scope of this RFP. The State discourages deviations and reserves the right to reject proposed deviations.

S. GOVERNING LAW

CAS
Accept & Initial

The contract shall be governed in all respects by the laws and statutes of the State of Nebraska. Any legal proceedings against the State of Nebraska regarding this Request for Proposal or any resultant contract shall be brought in the State of Nebraska administrative or judicial forums as defined by State law. The contractor must be in compliance with all Nebraska statutory and regulatory law.

T. ATTORNEY'S FEES

CAS
Accept & Initial

In the event of any litigation, appeal or other legal action to enforce any provision of the contract, the contractor agrees to pay all expenses of such action, as permitted by law, including attorney's fees and costs, if the State is the prevailing party.

U. ADVERTISING

CAS
Accept & Initial

The contractor agrees not to refer to the contract award in advertising in such a manner as to state or imply that the company or its services are endorsed or preferred by the State. News releases pertaining to the project shall not be issued without prior written approval from the State.

V. STATE PROPERTY

CAS
Accept & Initial

The contractor shall be responsible for the proper care and custody of any State-owned property which is furnished for the contractor's use during the

performance of the contract. The contractor shall reimburse the State for any loss or damage of such property, normal wear and tear is expected.

W. SITE RULES AND REGULATIONS

CAS
Accept & Initial

The contractor shall use its best efforts to ensure that its employees, agents and subcontractors comply with site rules and regulations while on State premises. If the contractor must perform on-site work outside of the daily operational hours set forth by the State, it must make arrangements with the State to ensure access to the facility and the equipment has been arranged. No additional payment will be made by the State on the basis of lack of access, unless the State fails to provide access as agreed to between the State and the contractor.

X. NOTIFICATION

CAS
Accept & Initial

During the bid process, all communication between the State and a bidder shall be between the bidder's representative clearly noted in its proposal and the buyer noted in Section II, A. Procuring Office and Contact Person of this RFP. After the award of the contract, all notices under the contract shall be deemed duly given upon delivery to the staff designated as the point of contact for this Request for Proposal, in person, or upon delivery by U.S. Mail, facsimile, or e-mail. Each bidder should provide in its proposal the name, title and complete address of its designee to receive notices.

1. Except as otherwise expressly specified herein, all notices, requests or other communications shall be in writing and shall be deemed to have been given if delivered personally or mailed, by U.S. Mail, postage prepaid, return receipt requested, to the parties at their respective addresses set forth above, or at such other addresses as may be specified in writing by either of the parties. All notices, requests, or communications shall be deemed effective upon personal delivery or three (3) days following deposit in the mail.

2. Whenever the contractor encounters any difficulty which is delaying or threatens to delay its timely performance under the contract, the contractor shall immediately give notice thereof in writing to the State reciting all relevant information with respect thereto. Such notice shall not in any way constitute a basis for an extension of the delivery schedule or be construed as a waiver by the State of any of its rights or remedies to which it is entitled by law or equity or pursuant to the provisions of the contract. Failure to give such notice, however, may be grounds for denial of any request for an extension of the delivery schedule because of such delay.

Either party may change its address for notification purposes by giving notice of the change, and setting forth the new address and an effective date.

For the duration of the contract, all communication between contractor and the State regarding the contract shall take place between the contractor and individuals specified by the State in writing. Communication about the contract between contractor and individuals not designated as points of contact by the State is strictly forbidden.

Y. EARLY TERMINATION

CAS
Accept & Initial

The contract may be terminated as follows:

1. The State and the contractor, by mutual written agreement, may terminate the contract at any time.

2. The State, in its sole discretion, may terminate the contract for any reason upon 30 days written notice to the contractor. Such termination shall not relieve the contractor of warranty or other service obligations incurred under the terms of the contract. In the event of cancellation the contractor shall be entitled to payment, determined on a pro rata basis, for products or services satisfactorily performed or provided.

3. The State may terminate the contract immediately for the following reasons:

- **a.** if directed to do so by statute;
- **b.** contractor has made an assignment for the benefit of creditors, has admitted in writing its inability to pay debts as they mature, or has ceased operating in the normal course of business;
- **c.** a trustee or receiver of the contractor or of any substantial part of the contractor's assets has been appointed by a court;
- **d.** fraud, misappropriation, embezzlement, malfeasance, misfeasance, or illegal conduct pertaining to performance under the contract by its contractor, its employees, officers, directors or shareholders;
- **e.** an involuntary proceeding has been commenced by any party against the contractor under any one of the chapters of Title 11 of the United States Code and (i) the proceeding has been pending for at least sixty (60) days; or (ii) the contractor has consented, either expressly or by operation of law, to the entry of an order for relief; or (iii) the contractor has been decreed or adjudged a debtor;
- **f.** a voluntary petition has been filed by the contractor under any of the chapters of Title 11 of the United States Code;
- **g.** contractor intentionally discloses confidential information;
- **h.** contractor has or announces it will discontinue support of the deliverable;
- **i.** second or subsequent documented "vendor performance report" form deemed acceptable by the State Purchasing Bureau.

4. The bidder shall comply with a contract provisions and all pertinent State and Federal requirement. Prior to termination under 42 CFR 438.710, the State must:

- **a.** Give the MCO written notice of its intent to terminate, the reason for the termination and the time and place of hearing;
- **b.** After the hearing, give the MCO written notice of the decision affirming or reversing the proposed termination of the contract and the effective date of the termination; and

c. For an affirming decision, give enrollees notice of the termination and information on their options for receiving Medicaid services following the effective date of termination.

5. The bidder shall comply with 42 CFR 434.6(a)(6) in the event of a termination by
promptly supplying all information necessary for the reimbursement of any outstanding Medicaid claims to the State.

Z. FUNDING OUT CLAUSE OR LOSS OF APPROPRIATIONS

CAS
Accept & Initial

The State may terminate the contract, in whole or in part, in the event funding is no longer available. The State's obligation to pay amounts due for fiscal years following the current fiscal year is contingent upon legislative appropriation of funds for the contract. Should said funds not be appropriated, the State may terminate the contract with respect to those payments for the fiscal years for which such funds are not appropriated. The State will give the contractor written notice thirty (30) days prior to the effective date of any termination, and advise the contractor of the location (address and room number) of any related equipment. All obligations of the State to make payments after the termination date will cease and all interest of the State in any related equipment will terminate. The contractor shall be entitled to receive just and equitable compensation for any authorized work which has been satisfactorily completed as of the termination date. In no event shall the contractor be paid for a loss of anticipated profit.

AA. BREACH BY CONTRACTOR

CAS
Accept & Initial

The State may terminate the contract, in whole or in part, if the contractor fails to perform its obligations under the contract in a timely and proper manner. The State may, by providing a written notice of default to the contractor, allow the contractor to cure a failure or breach of contract within a period of thirty (30) days (or longer at State's discretion considering the gravity and nature of the default). Said notice shall be delivered by Certified Mail, Return Receipt Requested or in person with proof of delivery. Allowing the contractor time to cure a failure or breach of contract does not waive the State's right to immediately terminate the contract for the same or different contract breach which may occur at a different time. In case of default of the contractor, the State may contract the service from other sources and hold the contractor responsible for any excess cost occasioned thereby.

BB. ASSURANCES BEFORE BREACH

CAS
Accept & Initial

If any document or deliverable required pursuant to the contract does not fulfill the requirements of the Request for Proposal/resulting contract, upon written notice from the State, the contractor shall deliver assurances in the form of additional contractor resources at no additional cost to the project in order to complete the deliverable, and to ensure that other project schedules will not be adversely affected.

CC. PENALTY

CAS
Accept & Initial

In the event that the contractor fails to perform any substantial obligation under the contract, the State may withhold all monies due and payable to the contractor, without penalty, until such failure is cured or otherwise adjudicated. Failure to meet the dates stipulated in the contract for the deliverables may result in an assessment of penalty due the State of $1,000.00 dollars per day, until the deliverables are approved. Contractor will be notified in writing when penalty will commence.

DD. PERFORMANCE BOND

CAS
Accept & Initial

The selected contractor will be required to supply a certified check or a bond executed by a corporation authorized to contract surety in the State of Nebraska, payable to the State of Nebraska, which shall be valid for the life of the contract to include any renewal and/or extension periods. The amount of the certified check or bond must be ten million dollars ($10,000,000.00). The check or bond will guarantee that the selected contractor will faithfully perform all requirements, terms and conditions of the contract. Failure to comply shall be grounds for forfeiture of the check or bond as liquidated damages. Amount of forfeiture will be determined by the agency based on loss to the State. The bond or certified check will be returned when the service has been satisfactorily completed as solely determined by the State, after termination or expiration of the contract.

EE. FORCE MAJEURE

CAS
Accept & Initial

Neither party shall be liable for any costs or damages resulting from its inability to perform any of its obligations under the contract due to a natural disaster, or other similar event outside the control and not the fault of the affected party ("Force Majeure Event"). A Force Majeure Event shall not constitute a breach of the contract. The party so affected shall immediately give notice to the other party of the Force Majeure Event. The State may grant relief from performance of the contract if the contractor is prevented from performance by a Force Majeure Event. The burden of proof for the need for such relief shall rest upon the contractor. To obtain release based on a Force Majeure Event, the contractor shall file a written request for such relief with the State Purchasing Bureau. Labor disputes with the impacted party's own employees will not be considered a Force Majeure Event and will not suspend performance requirements under the contract.

FF. PAYMENT

CAS
Accept & Initial

State will render payment to contractor when the terms and conditions of the contract and specifications have been satisfactorily completed on the part of the contractor as solely determined by the State. Payment will be made by the responsible agency in compliance with the State of Nebraska Prompt Payment Act (See Neb. Rev. Stat. §81-2401 through 81-2408). The State may require the contractor to accept payment by electronic means such as ACH deposit. In no event shall the State be responsible or liable to pay for any services provided by the contractor prior to the Effective Date, and the contractor hereby waives any claim or cause of action for any such services.

GG. INVOICES

CAS
Accept & Initial

Invoices for payments must be submitted by the contractor to the agency requesting the services with sufficient detail to support payment. Payment to the MCO will be made pursuant to the terms of the contract. The MCO is not required to submit an invoice for monthly capitation payments. Payment for such will be made prospectively and electronically based on the enrollment file. The terms and conditions included in the contractor's invoice shall be deemed to be solely for the convenience of the parties. No terms or conditions of any such invoice shall be binding upon the State, and no action by the State, including without limitation the payment of any such invoice in whole or in part, shall be construed as binding or estopping the State with respect to any such term or condition, unless the invoice term or condition has been previously agreed to by the State as an amendment to the contract.

HH. AUDIT REQUIREMENTS

CAS
Accept & Initial

All contractor books, records and documents relating to work performed or monies received under the contract shall be subject to audit at any reasonable time upon the provision of reasonable notice by the State. These records shall be maintained for a period of ten (10) full years from the date of final payment, or until all issues related to an audit, litigation or other action are resolved, whichever is longer. All records shall be maintained in accordance with generally accepted accounting principles.

In addition to, and in no way in limitation of any obligation in the contract, the contractor shall agree that it will be held liable for any State audit exceptions, and shall return to the State all payments made under the contract for which an exception has been taken or which has been disallowed because of such an exception. The contractor agrees to correct immediately any material weakness or condition reported to the State in the course of an audit.

II. TAXES

CAS
Accept & Initial

The State is not required to pay taxes of any kind and assumes no such liability as a result of this solicitation. Any property tax payable on the contractor's equipment which may be installed in a state-owned facility is the responsibility of the contractor.

JJ. INSPECTION AND APPROVAL

CAS
Accept & Initial

Final inspection and approval of all work required under the contract shall be performed by the designated State officials. The State and/or its authorized representatives shall have the right to enter any premises where the contractor or subcontractor duties under the contract are being performed, and to inspect, monitor or otherwise evaluate the work being performed. All inspections and evaluations shall be at reasonable times and in a manner that will not unreasonably delay work.

KK. CHANGES IN SCOPE/CHANGE ORDERS

CAS
Accept & Initial

The State may, at any time with written notice to the contractor, make changes within the general scope of the contract. Changes in scope shall only be conducted with the written approval of the State's designee as so defined by the State from time to time. (The State retains the right to employ the services of a third party to perform any change order(s)).

The State may, at any time work is in progress, by written order, make alterations in the terms of work as shown in the specifications, require the performance of extra work, decrease the quantity of work, or make such other changes as the State may find necessary or desirable. The contractor shall not claim forfeiture of contract by reasons of such changes by the State. Changes in work and the amount of compensation to be paid to the contractor for any extra work so ordered shall be determined in accordance with the applicable unit prices of the contractor's proposal.

Corrections of any deliverable services or performance of work required pursuant to the contract shall not be deemed a modification requiring a change order.

LL. SEVERABILITY

CAS
Accept & Initial

If any term or condition of the contract is declared by a court of competent jurisdiction to be illegal or in conflict with any law, the validity of the remaining terms and conditions shall not be affected, and the rights and obligations of the parties shall be construed and enforced as if the contract did not contain the particular provision held to be invalid.

MM. CONFIDENTIALITY

CAS
Accept & Initial

All materials and information provided by the State or acquired by the contractor on behalf of the State shall be regarded as confidential information. All materials and information provided by the State or acquired by the contractor on behalf of the State shall be handled in accordance with Federal and State Law, and ethical standards. The contractor must ensure the confidentiality of such materials or information. Should said confidentiality be breached by a contractor; contractor shall notify the State immediately of said breach and take immediate corrective action.

It is incumbent upon the contractor to inform its officers and employees of the penalties for improper disclosure imposed by the Privacy Act of 1974, 5 U.S.C. 552a. Specifically, 5 U.S.C. 552a (i)(1), which is made applicable to contractors by 5 U.S.C. 552a (m)(1), provides that any officer or employee of a contractor, who by virtue of his/her employment or official position has possession of or access to agency records which contain individually identifiable information, the disclosure of which is prohibited by the Privacy Act or regulations established thereunder, and who knowing that disclosure of the specific material is prohibited, willfully discloses the material in any manner to any person or agency not entitled to receive it, shall be guilty of a misdemeanor and fined not more than $5,000.

NN. PROPRIETARY INFORMATION

CAS
Accept & Initial

Data contained in the proposal and all documentation provided therein, become the property of the State of Nebraska and the data becomes public information upon opening the proposal. If the bidder wishes to have any information withheld from the public, such information must fall within the definition of proprietary information contained within Nebraska's public record statutes. All proprietary information the bidder wishes the State to withhold must be submitted in a sealed package, which is separate from the remainder of the proposal. The separate package must be clearly marked PROPRIETARY on the outside of the package.

Bidders may not mark their entire Request for Proposal as proprietary. Bidder's cost proposals may not be marked as proprietary information. Failure of the bidder to follow the instructions for submitting proprietary and copyrighted information may result in the information being viewed by other bidders and the public. Proprietary information is defined as trade secrets, academic and scientific research work which is in progress and unpublished, and other information which if released would give advantage to business competitors and serve no public purpose (see Neb. Rev. Stat. §84-712.05(3)). In accordance with Attorney General Opinions 92068 and 97033, bidders submitting information as proprietary may be required to prove specific, named competitor(s) who would be advantaged by release of the information and the specific advantage the competitor(s) would receive. Although every effort will be made to withhold information that is properly submitted as proprietary and meets the State's definition of proprietary information, the State is under no obligation to maintain the confidentiality of proprietary information and accepts no liability for the release of such information.

OO. CERTIFICATION OF INDEPENDENT PRICE DETERMINATION/COLLUSIVE BIDDING

CAS
Accept & Initial

By submission of this proposal, the bidder certifies, that he or she is the party making the foregoing proposal that the proposal is not made in the interest of, or on behalf of, any undisclosed person, partnership, company, association, organization, or corporation; that the proposal is genuine and not collusive or sham; that the bidder has not directly or indirectly induced or solicited any other bidder to put in a false or sham proposal, and has not directly or indirectly colluded, conspired, connived, or agreed with any bidder or anyone else to put in a sham proposal, or that anyone shall refrain from bidding; that the bidder has not in any manner, directly or indirectly, sought by agreement, communication, or conference with anyone to fix the proposal price of the bidder or any other bidder, or to fix any overhead, profit, or cost element of the proposal price, or of that of any other bidder, or to secure any advantage against the public body awarding the contract of anyone interested in the proposed contract; that all statements contained in the proposal are true; and further that the bidder has not, directly or indirectly, submitted his or her proposal price or any breakdown thereof, or the contents thereof, or divulged information or data relative thereto, or paid, and will not pay, any fee to any corporation, partnership, company association, organization, proposal depository, or to any member or agent thereof to effectuate a collusive or sham proposal.

PP. PRICES

CAS
Accept & Initial

All prices, costs, terms and conditions outlined in the proposal shall remain fixed and valid commencing on the opening date of the proposal until an award is made (and for bidder receiving award prices shall remain as bid for the duration of the contract unless otherwise so stated in the contract) or the Request for Proposal is cancelled.

Contractor represents and warrants that all prices for services, now or subsequently specified are as low as and no higher than prices which the contractor has charged or intends to charge customers other than the State for the same or similar products and services of the same or equivalent quantity and quality for delivery or performance during the same periods of time. If, during the

term of the contract, the contractor shall reduce any and/or all prices charged to any customers other than the State for the same or similar products or services specified herein, the contractor shall make an equal or equivalent reduction in corresponding prices for said specified products or services.

Contractor also represents and warrants that all prices set forth in the contract and all prices in addition, which the contractor may charge under the terms of the contract, do not and will not violate any existing federal, state or municipal law or regulations concerning price discrimination and/or price fixing. Contractor agrees to hold the State harmless from any such violation. Prices quoted shall not be subject to increase throughout the contract period unless specifically allowed by these specifications.

QQ. BEST AND FINAL OFFER

CAS
Accept & Initial

The State will compile the final scores for all parts of each proposal. The award may be granted to the highest scoring responsive and responsible bidder. Alternatively, the highest scoring bidder or bidders may be requested to submit best and final offers. If best and final offers are requested by the State and submitted by the bidder, they will be evaluated (using the stated criteria), scored and ranked by the Evaluation Committee. The award will then be granted to the highest scoring bidder. However, a bidder should provide its best offer in its original proposal. Bidders should not expect that the State will request a best and final offer.

RR. ETHICS IN PUBLIC CONTRACTING

CAS
Accept & Initial

No bidder shall pay or offer to pay, either directly or indirectly, any fee, commission compensation, gift, gratuity, or anything of value to any State officer, legislator or employee based on the understanding that the receiving person's vote, actions or judgment will be influenced thereby. No bidder shall give any item of value to any employee of the State Purchasing Bureau.

Bidders shall be prohibited from utilizing the services of lobbyists, attorneys, political activists, or consultants to secure the contract. It is the intent of this provision to assure that the prohibition of state contact during the procurement process is not subverted through the use of lobbyists, attorneys, political activists, or consultants. It is the intent of the State that the process of evaluation of proposals and award of the contract be completed without external influence. It is not the intent of this section to prohibit bidders from seeking professional advice, for example consulting legal counsel, regarding terms and conditions of this Request for Proposal or the format or content of their proposal.

If the bidder is found to be in non-compliance with this section of the Request for Proposal, they may forfeit the contract if awarded to them or be disqualified from the selection process.

SS. INDEMNIFICATION

CAS
Accept & Initial

1. GENERAL

The contractor agrees to defend, indemnify, hold, and save harmless the State and its employees, volunteers, agents, and its elected and appointed officials ("the indemnified parties") from and against any and all

claims, liens, demands, damages, liability, actions, causes of action, losses, judgments, costs, and expenses of every nature, including investigation costs and expenses, settlement costs, and attorney fees and expenses ("the claims"), sustained or asserted against the State, arising out of, resulting from, or attributable to the willful misconduct, negligence, error, or omission of the contractor, its employees, subcontractors, consultants, representatives, and agents, except to the extent such contractor liability is attenuated by any action of the State which directly and proximately contributed to the claims.

2. INTELLECTUAL PROPERTY

The contractor agrees it will at its sole cost and expense, defend, indemnify, and hold harmless the indemnified parties from and against any and all claims, to the extent such claims arise out of, result from, or are attributable to the actual or alleged infringement or misappropriation of any patent, copyright, trade secret, trademark, or confidential information of any third party by the contractor or its employees, subcontractors, consultants, representatives, and agents; provided, however, the State gives the contractor prompt notice in writing of the claim. The contractor may not settle any infringement claim that will affect the State's use of the Licensed Software without the State's prior written consent, which consent may be withheld for any reason.

If a judgment or settlement is obtained or reasonably anticipated against the State's use of any intellectual property for which the contractor has indemnified the State, the contractor shall at the contractor's sole cost and expense promptly modify the item or items which were determined to be infringing, acquire a license or licenses on the State's behalf to provide the necessary rights to the State to eliminate the infringement, or provide the State with a non-infringing substitute that provides the State the same functionality. At the State's election, the actual or anticipated judgment may be treated as a breach of warranty by the contractor, and the State may receive the remedies provided under this RFP.

3. PERSONNEL

The contractor shall, at its expense, indemnify and hold harmless the indemnified parties from and against any claim with respect to withholding taxes, worker's compensation, employee benefits, or any other claim, demand, liability, damage, or loss of any nature relating to any of the personnel provided by the contractor.

TT. NEBRASKA TECHNOLOGY ACCESS STANDARDS

CNS
Accept & Initial

Contractor shall review the Nebraska Technology Access Standards, found at http://www.nitc.state.ne.us/standards/accessibility and ensure that products and/or services provided under the contract comply with the applicable standards. In the event such standards change during the contractor's performance, the State may create an amendment to the contract to request that contract comply with the changed standard at a cost mutually acceptable to the parties.

UU. ANTITRUST

CAS
Accept & Initial

The contractor hereby assigns to the State any and all claims for overcharges as to goods and/or services provided in connection with this contract resulting from antitrust violations which arise under antitrust laws of the United States and the antitrust laws of the State.

VV. DISASTER RECOVERY/BACK UP PLAN

CAS
Accept & Initial

The contractor shall have a disaster recovery and back-up plan, of which a copy should be provided to the State, which includes, but is not limited to equipment, personnel, facilities, and transportation, in order to continue services as specified under these specifications in the event of a disaster.

WW. TIME IS OF THE ESSENCE

CAS
Accept & Initial

Time is of the essence in this contract. The acceptance of late performance with or without objection or reservation by the State shall not waive any rights of the State nor constitute a waiver of the requirement of timely performance of any obligations on the part of the contractor remaining to be performed.

XX. RECYCLING

CAS
Accept & Initial

Preference will be given to items which are manufactured or produced from recycled material or which can be readily reused or recycled after their normal use as per state statute (Neb. Rev. Stat. §81-15, 159).

YY. DRUG POLICY

CAS
Accept & Initial

Contractor certifies it maintains a drug free work place environment to ensure worker safety and workplace integrity. Contractor agrees to provide a copy of its drug free workplace policy at any time upon request by the State.

ZZ. CLEAN AIR ACT AND FEDERAL WATER POLLUTION CONTROL ACT

CAS
Accept & Initial

Contractor must agree to comply with all applicable standards, orders or regulations.

AAA. BYRD ANTI-LOBBYING AMENDMENT

CAS
Accept & Initial

Contractors who apply or bid shall file the required certification that each tier will not use Federal funds to pay a person or employee or organization for influencing or attempting to influence an officer or employee of any Federal agency, a member of Congress, officer or employee of Congress, or an employee of a member of Congress, or an employee of a member of Congress in connection with obtaining any Federal contract, grant or any other award covered by 31 U.S.C. 1352. Each tier shall also disclose any lobbying with nonfederal funds that takes place in connection with obtaining any Federal award. Such disclosure are forwarded from tier to tier up to the recipient (45 CFR part 93). The contract will contain statement that Federal funds have not been used for lobbying.

BBB. DEBARMENT AND SUSPENSION

CAS
Accept & Initial

Contractor shall provide certification of their exclusion status and that of their principals prior to award of the contract. The certification shall state that they are not parties listed on the nonprocurements portion of the General Services

Administration's "Lists of parties Excluded for Federal Procurement or Nonprocurement Program." This list contains the names of parties debarred, suspended, or otherwise excluded by agencies, and contractors declared ineligible under statutory authority.

CCC. RETENTION REQUIREMENTS FOR RECORDS

CAS
Accept & Initial

Requirements for record retention and access to records for awards to recipients. Financial records, supporting documents, statistical records, and all other records pertinent to an award shall be retained for a period of ten years from the date of submission of the final expenditure report or, for awards that are renewed quarterly or annually, from the date of the submission of the quarterly or annual financial report. The only exceptions are the following:

1. If any litigation, claim, financial management review, or audit is started before the expiration of the 10-year period, the records shall be retained until all litigation, claims or audit findings involving the records have been resolved and final action taken.
2. Records for real property and equipment acquired with Federal funds shall be retained for 10 years after final disposition.
3. When records are transferred to or maintained by the HHS awarding agency, the 10-year retention requirement is not applicable to the recipient.
4. Indirect cost rate proposals, cost allocations plans, etc., as specified in 45 CFR 74.53(g).

DDD. NEW EMPLOYEE WORK ELIGIBILITY STATUS

CAS
Accept & Initial

The Contractor is required and hereby agrees to use a federal immigration verification system to determine the work eligibility status of new employees physically performing services within the State of Nebraska. A federal immigration verification system means the electronic verification of the work authorization program authorized by the Illegal Immigration Reform and Immigrant Responsibility Act of 1996, 8 U.S.C. 1324a, known as the E-Verify Program, or an equivalent federal program designated by the United States Department of Homeland Security or other federal agency authorized to verify the work eligibility status of a newly hired employee.

If the Contractor is an individual or sole proprietorship, the following applies:

1. The Contractor must complete the United States Citizenship Attestation Form, available on the Department of Administrative Services website at www.das.state.ne.us.

2. If the Contractor indicates on such attestation form that he or she is a qualified alien, the Contractor agrees to provide the US Citizenship and Immigration Services documentation required to verify the Contractor's lawful presence in the United States using the Systematic Alien Verification for Entitlements (SAVE) Program.

3. The Contractor understands and agrees that lawful presence in the United States is required and the Contractor may be disqualified or the

contract terminated if such lawful presence cannot be verified as required by Neb. Rev. Stat. §4-108.

III.F.4. Evidence of Insurance Coverage

The contractor should furnish the State, with their proposal response, a certificate of insurance coverage complying with the above requirements, which State Purchasing will submit to Administrative Services, Risk Management Division, 521 S. 14th Street, Suite 104, Lincoln, NE 68508 (facsimile 402-471-2800). These certificates or the cover sheet shall reference the RFP number, and the certificates shall include the name of the company, policy numbers, effective dates, dates of expiration and amounts and types of coverage afforded. If the State is damaged by the failure of the contractor to maintain such insurance, then the contractor shall be responsible for all reasonable costs properly attributable thereto.

Notice of cancellation of any required insurance policy must be submitted to Administrative Services Risk Management when issued and a new coverage binder shall be submitted immediately to ensure no break in coverage.

Share Advantage complies with all the insurance requirements detailed in **Sections III.F.1, III.F.2** and **III.F.3.** The required certificate of insurance is provided as Attachment 1. The certificate references the RFP number; the provider of the insurance is Marsh USA, Inc. The certificate provides proof of the following insurance detailed in **Table III.F.4-1**. In many cases we exceed the requirements and carry additional insurance coverage.

Table III.F.4-1: Share Advantage Insurance Required by State of Nebraska

Share Advantage maintains the following insurance required by the State of Nebraska.

Type of Insurance	Effective Date	Expiration Date	Amount	State Requirement
Workers' Compensation Coverage A	03/01/09	03/01/10	Statutory Limits	Statutory
Workers' Compensation Coverage B				
▪ Bodily Injury by Accident	03/01/09	03/01/10	1,000,000	100,000
▪ Bodily Injury by Disease – Policy Limit	03/01/09	03/01/10	1,000,000	500,000
▪ Bodily Injury by Disease – Each Employee	03/01/09	03/01/10	1,000,000	100,000
▪ Ex. Claim	03/01/09	03/01/10	1,000,000	None
▪ SIR	03/01/09	03/01/10	1,000,000	None

Type of Insurance	Effective Date	Expiration Date	Amount	State Requirement
Commercial General Liability				
▪ General Aggregate	03/01/09	03/01/10	3,000,000	2,000,000
▪ Products/Completed Operations Aggregate	03/01/09	03/01/10	2,000,000	2,000,000
▪ Personal/Advertising Injury	03/01/09	03/01/10	1,000,000	1,000,000
▪ Bodily Injury/Property Damage	03/01/09	03/01/10	1,000,000	1,000,000
▪ Fire Damage	03/01/09	03/01/10	1,000,000	1,000,000
▪ Medical Payments	03/01/09	03/01/10	10,000	5,000
▪ Damage to Rented Premises	03/01/09	03/01/10	1,000,000	None
Commercial Automobile Liability – Bodily Injury/Property Damage	03/01/09	03/01/10	2,000,000	1,000,000
Umbrella/Excess Liability	03/01/09	03/01/10	5,000,000	1,000,000

V.A. Technical Proposal

State of Nebraska (State Purchasing Bureau)
REQUEST FOR PROPOSAL FOR CONTRACTUAL SERVICES FORM

RETURN TO:
State Purchasing Bureau
301 Centennial Mall South, 1st Fl
Lincoln, Nebraska 68508
OR
P.O. Box 94847
Lincoln, Nebraska 68509-4847
Phone: 402-471-2401
Fax: 402-471-2089

SOLICITATION NUMBER	RELEASE DATE
RFP 3140Z1	**December 4, 2009**
OPENING DATE AND TIME	PROCUREMENT CONTACT
January 25, 2010 2:00 p.m. Central Time	**Todd Dlouhy**

This form is part of the specification package and must be signed and returned, along with proposal documents, by the opening date and time specified.

PLEASE READ CAREFULLY!

SCOPE OF SERVICE

The State of Nebraska, Administrative Services (AS), Materiel Division, Purchasing Bureau, is issuing this Request for Proposal, RFP Number 3140Z1 for the purpose of selecting Two Qualified Contractors to Provide Medicaid Managed Care Physical Health Service through a Managed Care Organization.

Written questions are due no later than December 17, 2009, and should be submitted via e-mail to matpurch.dasmat@nebraska.gov. Written questions may also be sent by facsimile to (402) 471-2089.

Bidder should submit one (1) original and seven (7) copies of the entire proposal. In the event of any inconsistencies among the proposals, the language contained in the original proposal shall govern. Proposals must be submitted by the proposal due date and time.

PROPOSALS MUST MEET THE REQUIREMENTS OUTLINED IN THIS REQUEST FOR PROPOSAL TO BE CONSIDERED VALID. PROPOSALS WILL BE REJECTED IF NOT IN COMPLIANCE WITH THESE REQUIREMENTS.

1. Sealed proposals must be received in State Purchasing by the date and time of proposal opening indicated above. No late proposals will be accepted. No electronic, e-mail, fax, voice, or telephone proposals will be accepted.
2. This form "REQUEST FOR PROPOSAL FOR CONTRACTUAL SERVICES" MUST be manually signed, in ink, and returned by the proposal opening date and time along with bidder's proposal and any other requirements as specified in the Request for Proposal in order to be considered for an award.
3. It is the responsibility of the bidder to check the website for all information relevant to this solicitation to include addenda and/or amendments issued prior to the opening date. Website address is as follows: http://www.das.state.ne.us/materiel/purchasing/
4. It is understood by the parties that in the State of Nebraska's opinion, any limitation on the contractor's liability is unconstitutional under the Nebraska State Constitution, Article XIII, Section 3, and that any limitation of liability shall not be binding on the State of Nebraska despite inclusion of such language in documents supplied with the contractor's bid or in the final contract.

BIDDER MUST COMPLETE THE FOLLOWING

By signing this Request For Proposal For Contractual Services form, the bidder guarantees compliance with the provisions stated in this Request for Proposal, agrees to the terms and conditions (see Section III) and certifies bidder maintains a drug free work place environment.

FIRM: UnitedHealthcare of the Midlands, Inc. (Share Advantage)

COMPLETE ADDRESS: 2717 North 118th Circle, Suite 300 Omaha, NE 68164

TELEPHONE NUMBER: 248-331-4284 FAX NUMBER: 248-556-4640

SIGNATURE: C A Scherer DATE: January 25, 2010

TYPED NAME & TITLE OF SIGNER: Chris Scherer - Senior Vice President (Central Region)

V.A.2. EXECUTIVE SUMMARY

The Executive Summary shall condense and highlight the contents of the solution being proposed by the bidder in such a way as to provide the Evaluation Committee with a broad understanding of the Contractor's Technical Proposal.

Bidders must present their understanding of the problems being addressed by implementing a new system, the objectives and intended results of the project, and the scope of work. Bidders shall summarize how their Technical Proposal meets the requirements of the Request for Proposal, and why they are best qualified to perform the work required herein.

Taking care of Nebraskans as part of the community

Building on a strong foundation

Leveraging national expertise and capabilities

Introduction

"While performing outreach for Share Advantage Healthy First Steps prenatal program, I contacted a member who is a teen mom expecting her first child. The member's housing situation was not permanent and was causing significant stress for her. She had not wanted to ask for public assistance, as she wanted to take responsibility for herself and her child, but could not make it without the assistance of Medicaid and food stamps. The stress in her life was affecting her pregnancy as she went into the hospital two to three times with preterm labor. I ensured she was being monitored closely by her OB-GYN and made sure she had transportation for her prenatal appointments and prenatal classes. I worked with her to ensure she was getting the maximum economic assistance she could receive, and to identify housing options that would be available to her. I completed a layette referral to a local agency for her so she could get free baby items. A co-worker and I then went and purchased some items for her as well, and we provided those to her. I maintained weekly contact with her regarding her housing situation and pregnancy and provided encouragement and support.

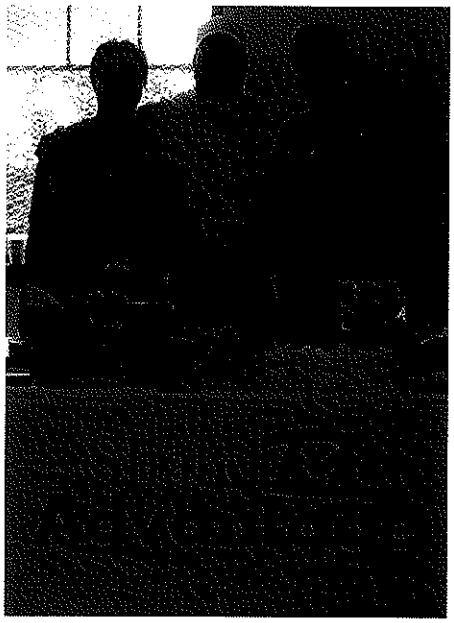

Share Advantage employees hand out health information at the World's Fellowship Christian Church health fair.

Shortly after she delivered the baby she called me from the hospital to report the good news that she had a healthy baby boy! **The outcome: She delivered a healthy baby, gained access to community resources, and secured a more permanent living situation, all while continuing to work towards her diploma."**

— Melissa Mostek, Share Advantage Outreach Manager, January 4, 2010

Like many low-income Nebraskans, our members face daily challenges with the things that many of us take for granted: stable housing, a regular good-paying job, and solid family relationships. And, as outlined in the *Nebraska Medicaid Reform Annual Report (Dec 2009),* "many low-income Nebraskans have health care needs and are unable, without assistance, to meet those needs." It is because of these challenges, and because of the countless stories like the one shared above, that UnitedHealthcare of the Midlands is honored to submit our response to the Request for Proposal (RFP) for the Nebraska Medicaid Managed Care Program (NMMCP).

Our Share Advantage team in Nebraska has partnered with the Department of Health and Human Services (DHHS), our providers, and our community to help Nebraskans live healthier lives for the past 14 years. We share DHHS' commitment to provide superior health care and support to NMMCP enrollees. Our proven track record of quality, enrollee satisfaction, community relationships, innovative programs, and network development demonstrates our local leadership team's commitment to Nebraska and the communities we serve. And, we are looking forward to improving how we operate through new programs and ideas, made possible through a strong relationship with the State.

Building on a Strong Foundation

Share Advantage has partnered with the state of Nebraska since 1996 in serving Medicaid members. Today, we serve nearly 40,000 members, process nearly 37,000 claims, and handle nearly 9,000 member calls each month. We have contracted with over 630 PCPs and 14 hospitals in Douglas and Lancaster Counties alone, and have built a robust network in the seven RFP expansion counties. Many of our 25 staff members are native Nebraskans, and live and work in many of the same regions as our members.

The following figure demonstrates our success with enrollees and providers in Nebraska. This is a sample of the many Letters of Support we have received. Please see Attachment 2 to see all the Letters of Support.

To whom IT may Concern

I'V had a wonderfull time with share mobilty & the people & the driver's I hope everybody got to know me AS A person.

Nancy is a good person & I Like working with her & nobody else, I hope NANCY Like's working with me & I hope she WonT STop or give up on me.

Thank you for Your help

[redacted]

UniNet Healthcare Network
2301 N. 117th Ave. Ste. 120
Omaha, NE 68164-3484

Phone (402) 255-0049
Fax (402) 255-1630
www.uninet.com

UniNet
Healthcare Network

January 13, 2010

Americhoice Share Advantage
2717 N 118th Street Ste 300
Omaha, NE 68164

To Whom It May Concern:

UniNet Healthcare Network is pleased to know that Share Advantage will seek to renew its contract with the State to continue providing services for Medicaid enrollees and participating providers. Through Share Advantage's long tenure in the Nebraska Medicaid program, we have been pleased to work with you on a variety of projects to improve administrative processes and services for enrollees. Through these collaborative efforts, we have developed a strong partnership with Share Advantage that we are confident will continue to result in positive results and benefits for Medicaid enrollees. We have been particularly encouraged by our recent discussions on data sharing and opportunities for more robust quality monitoring.

As a key provider for Medicaid-eligible individuals, UniNet understands the importance of a concerted effort among the State, health plans, providers, and enrollees to optimize the impacts of a managed care program. If Share Advantage is awarded the contract to continue in its capacity, we would look forward to continuing in cooperative efforts with your Omaha-based leadership team and support staff.

Your philosophy of continual improvement, and focus on quality of care for enrollees have been important factors in making the program a success, and it is our hope to continue working with you in the future.

Sincerely,

Henry A. Sakowski, MD
UniNet Medical Director

Alegent Health Bergan Mercy Medical Center, Alegent Health Immanuel Medical Center, Alegent Health Lakeside Hospital, Alegent Health Mercy Hospital, Alegent Health Midlands Hospital, Creighton University Medical Center, Alegent Health Laboratory HealthPlus, Alegent Health Mercy Hospital in Corning, Alegent Health Community Memorial Hospital in Missouri Valley, Alegent Health Memorial Hospital in Schuyler, Memorial Community Hospital in Blair, Alegent Health Clinics, Creighton Family Healthcare, Creighton Medical Associates, Alegent Health Center for Mental Health, Alegent Health Psychiatric Associates, Alegent Health Outpatient Surgery, Alegent Health Express Care, Alegent Health Home Care & Hospice, Alegent Health Physical Rehabilitation Centers, Alegent Health Reference Laboratories, Creighton Medical Laboratories, Alegent Health Occupational Health Services, Alegent Health World Care Centre Pediatric Express Care

Our Success with Enrollees and Providers in Nebraska

Share Advantage is part of AmeriChoice, the business segment of UnitedHealth Group (UHG) solely dedicated to proactively meeting the health care needs of Medicaid-eligible individuals and other disadvantaged populations. Our mission is ambitious: "To improve the health and quality of life for our members by designing, implementing and managing a health care system that ensures access to delivery of high quality health care." In 2009, AmeriChoice was successful in winning competitive bids in Michigan, Ohio, Pennsylvania and Mississippi. With over 2.8 million members in 25 states plus Washington, D.C., we provide a variety of programs, including Medicaid programs like the Nebraska Medicaid Managed Care Program, Children's Health Insurance Programs, Medicare programs for Dual Eligibles and Long-term Care. Through AmeriChoice and UnitedHealth Group, we are able to offer distinctive health care programs tailored to the needs of the state of Nebraska while leveraging a broad array of capabilities to serve our members and our community.

We are committed to serving the State and serving its Medicaid members, and **we're proud of our track record**. For example:

- We focus on quality. Share Advantage is currently ranked #37 of all Medicaid health plans by U.S. News and World Reports. ***We are fully accredited by NCQA and achieved an accreditation status of "Excellent"— the highest rating awarded.***
- We are responsive to our member needs. The CAHPS Adult Customer Satisfaction Survey results indicated our enrollees were happy with timely access to services as evidenced by the score of 80.84% for Getting Needed Care and 85.08% for Getting Care Quickly. Both of these score exceed the NCQA average for all Medicaid health plans. Additionally, in 2008, Share Advantage received 117 member grievances for a rate of 0.3 grievances per 1,000 enrollees. Analysis of the data revealed that the preponderance involved transportation services—either the process of arranging transportation or the transportation provider directly. We addressed the issues by establishing regular meetings with transportation vendors to discuss problems and establish methods to eliminate them as well as by conducting additional training for our Member and Provider Services staff related to the implementation of the transportation benefit. ***As a result of our transportation process intervention, we lowered our grievance rate in 2009 to .21 grievances per 1,000 enrollees***
- We develop innovative care management programs. Through our Diaper Rewards Program, we offer diapers to expectant mothers to increase prenatal visits. Mothers are rewarded with three months of free diapers if they attend at least 10 of 14 prenatal care visits. Just within the past two years, participation in the program has increased from an average of 133 women each month to 178 women a month, and reached nearly 4,000 women. ***The program has resulted in an increase in the number of pregnant women who see their OB providers at least 10 of the 14 recommended visits by 25 percent.***
- We continue to work with our providers to decrease inappropriate ER utilization. In 2007, Share Advantage received approval from the State and implemented an innovative pay-for-performance program targeting inappropriate ER utilization. The program encourages providers to reach out to enrollees with high ER utilization to educate them about appropriate use of primary care services as opposed to the ER. We provide physicians with contact information for enrollees who are using emergency services more than average to facilitate provider efforts to educate and acculturate enrollees regarding appropriate use of medical home. Providers who are able to lower their per-member per-year (PMPY) ER utilization receive 25 percent of the resultant savings, which is paid out on a quarterly basis. ***As a result of this program, we have experienced a 9.8 percent reduction in ER utilization among enrollees of the 118 PCPs participating in the program.***

Share Advantage is part of AmeriChoice, the business segment of UnitedHealth Group (UHG) solely dedicated to proactively meeting the health care needs of Medicaid-eligible individuals and other disadvantaged populations. Through AmeriChoice and UnitedHealth Group, we are able to offer distinctive health care programs tailored to the needs of the state of Nebraska while leveraging a broad array of capabilities to serve our members and our community. It's through AmeriChoice and UnitedHealth Group that we are able to offer distinct capabilities:

- Our **Personal Care Model ™** and other innovative health care solutions position us as a leader among public sector managed care companies. We believe health care cannot be provided effectively without consideration of the environmental factors that affect a person's life. Through our Personal Care Model™ we take a holistic approach to health care, emphasizing practical programs to improve our members' living circumstances as well as their health. We believe that our programs can address many of the issues facing low-income Nebraskans: the increasing prevalence of obesity, an increase in refugee populations, and increasing unemployment.
- Share Advantage offers a variety of **value added benefits** over and above the basic benefits package. These benefits are designed to support a holistic approach to care management. For example, we provide adult physicals, adult immunizations and adult flu shots, language interpretation assistance, free transportation for medical appointments, WIC appointments, vision appointments, pharmacy visits, and parenting classes, Lamaze classes and other health classes
- Share Advantage has a well developed provider network in all ten counties. In fact, we have achieved **100 percent PCP access** according to the State's criteria in RFP Attachment C for all ten counties. As of mid-January we have already contracted with over 883 PCPs in 191 locations, as well as with 100 percent of the FQHCs. We have letters of intent with all RHCs. Our robust network of contracted providers means that no enrollee will need to travel more than 5.2 miles for an appointment with one of two PCPs. This contributes significantly to provide an implementation and transition that is transparent to both enrollees and providers.
- Our proprietary clinical platform, **CareOne,** supports disease, case, and utilization management. CareOne is a sophisticated electronic care management system that integrates with our Personal Care Model™. It includes clinical decision pathways and uses assessment information to create individualized treatment plans based on the participant's health care needs and goals. We are currently planning the transition to CareOne during the third quarter of 2010. CareOne will allow Share Advantage care managers to update and manage care plan records and create care plans, in coordination with the enrollee/enrollee's family, PCP, and any specialist providers, which are objective, measurable, appropriate, and achievable.

Share Advantage has partnered with Nebraska for over a decade, and by working with the state we have strong foundation on which to continue to serve our members. That being said, we recognize that we must continually look for ways to innovate, and to improve how we operate. We're pleased to share how we will improve and innovate:

- **Increased provider engagement:** While Share Advantage has a noted history of working with providers, we recognize that we need to continue to build on our relationships with providers. To do this, Share Advantage has established a Provider Affairs Subcommittee (PAS) to collect feedback from providers and co-create solutions to problems. As we expand our service area into the additional counties and bring new providers into the network, open and ongoing communications will be critical. We will expand upon our existing PAS by inviting new PCPs and facilities to participate on the PAS, and by creating a rural PAS, chaired by the Share Advantage medical director, to hear about the unique issues relative to the delivery of health care in rural settings and to work cooperatively to find innovative solutions to these issues.
- **Improved utilization management:** To improve how we manage utilization, we will develop new programs to encourage the right level of health care utilization for our members. We will develop a post-discharge outreach program to ensure the enrollee has made follow-up appoints, obtained medications, and understands discharge instructions, among other things. Second, we will implement a "Transition Coach" model for complex care enrollees. The goal is to improve care transitions by providing enrollees and their caregivers with tools and support to encourage them to more actively participate in the transition from the hospital back to the community. We believe that both programs will result in reduced hospital re-admissions

> *"Your philosophy of continual improvements and focus on quality of care for enrollees have been important factors in making the program a success and it is our hope to continue working with you in the future."*
>
> ***–Henry A. Sakowski, MD, UniNet Medical Director, January 13, 2010***
>
> *See Attachment 2 for the entire letter.*

- **Radiology utilization management:** Share Advantage will work with providers to implement the AmeriChoice Radiology Prior Authorization program in 2010. This change is based on our concern for enrollees who are subject to preventable radiation exposure and the need to improve compliance with evidence-based and professional society guidance in use of these expensive health care assets. The program includes prior authorization of Magnetic Resonance Imaging (MRI), Magnetic Resonance Angiography (MRA), Computerized Axial Tomography (CT scans), Postron-Emission Tomography (PET scans), nuclear medicine and nuclear cardiology procedures.

- **Medical Home Pilot:** To facilitate the promotion of the Medical Home model in Nebraska, Share Advantage leverage the experience and expertise of AmeriChoice and our experience in Arizona to develop the **Share Advantage Medical Home program**. The National Business Coalition on Health, a non-profit organization of employer-based health coalitions representing over 25 million enrollees awarded our Arizona Medical Home pilot the *2009 eValue8 Health Plan Innovation Award*, recognizing the innovative and creative work in developing and implementing programs that address critical health care issues. Share Advantage has embraced the patient-centered Medical Home as primary care that is accessible, continuous, comprehensive, family-centered, coordinated, compassionate and culturally effective. We also view the Medical Home as a partnership between the enrollee, the family and an enrollee's personal physician. We are excited to work with the state to pilot this program in Nebraska.
- **Programs to encourage provider access:** We will also work with the state and with providers to increase access to services through the **Share Advantage Medical Home Incentive Program,** a clinical quality improvement program that seeks to improve provider/health plan relationships while recognizing the effective and efficient delivery of health services to its members. The purposes of the program are to improve the quality of health care services delivered to members through the use of medical homes, to reward excellent providers, to reduce administrative burdens for both the providers and Share Advantage. In order to be recognized and offered participation in the Share Advantage Medical Home Incentive Program, primary care practices must attain specific goals in practice efficiency, membership growth and availability, and quality of care.
- **Improvement in Operations:** Share Advantage works hard to continually improve how we operate, since we know that our internal operations impact provider and member satisfaction. We are currently working to implement a new process to verify the accuracy of claims to comply with the 15th Amendment of the current contract regarding Nebraska Program Integrity. We plan to obtain a sample of 200 claims on a monthly basis and send the enrollee a letter asking them to verify the validity of the claim. If potential fraud is suspected, the case will be turned over to the plan Compliance Officer for further investigation. We will provide DHHS with a quarterly report of the claims verification activity. Additionally, we are pleased to implement new fraud and abuse identification algorithms to improve our ability to protect state resources through fraud detection. Finally, we will continue to leverage the Hospitality, Assessment and Reminder Center (HARC) to conduct provider access calls to monitor appointment availability, and we will expand our use of the HARC to implement welcome calls to new members.

Share Advantage will work with the state, providers, community organizations and enrollees to explore these ideas, and when possible, pilot and implement them in our service areas.

Committed to the Community

As a member of the Nebraska community, we understand the unique challenge facing the state and its Medicaid eligible members. We realize that the State of Nebraska faces significant financial pressure, and that as over 40 % of the state budget, Medicaid expenditures are a critical cost item to the State. We also know that the Nebraska Medicaid program will become unsustainable if expenditures grow at a rate faster than General Fund revenues. That's why we're honored to include in this proposal solutions developed based on the state's needs: working with you to build a successful Medical Home Model, working with providers to ensure access to health care while managing costs and supporting Nebraska's Medicaid Reform efforts.

We also understand the needs of our members, our community and our providers. For example, we know that many community agencies relied on by members – such as food banks and housing assistance organizations – are running out of resources due to the lagging economy. We recognize that many of our providers – especially FQHCs – are struggling with increased utilization of the uninsured. And we understand the dynamics in the provider community, including differences between the Omaha and Lincoln provider communities, and the unique needs of the more rural hospitals, PCPs and specialists in the expansion counties.

Our providers play a critical role in serving our members, and we respect the importance of the relationship between physician and patient. That is why we will continue to proactively communicate with providers to create awareness of our programs and help providers collaborate with us and our enrollees. We go beyond basic communication strategies, such as telephonic outreach and mailings, and utilize many other meaningful facets of interaction such as the Internet, face-to-face office visits, and educational forums.

For example, in Omaha, through collaboration with our Provider Affairs Subcommittee (PAS), we identified a need to provide additional assistance to the growing Somali and Sudanese populations in accessing health services. As a result, we developed the Refugee Transportation and Interpretation pilot programs. As we expand our service area into the additional counties and bring new providers into the network, open and ongoing communications will be critical.

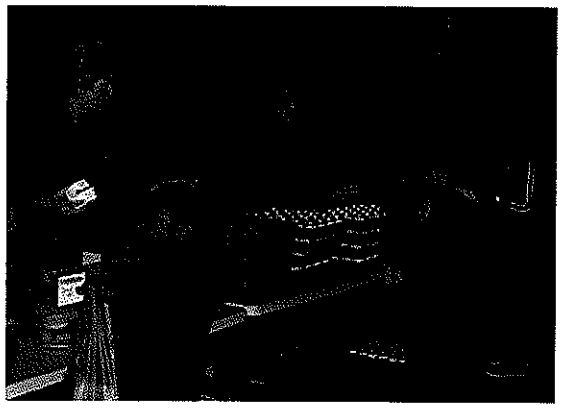

Our commitment to the community is not limited to work hours. For the past two years, Share Advantage employees have worked closely with the Omaha Food Bank on their Kids Backpack Program. On a monthly basis, Share Advantage staff help prepare bags filled with food for the children at local schools. Additionally, 100% of our staff participates with Winner Circles as "Goal Buddies." Staff members are assigned to various elementary schools and volunteer on a monthly basis, working with students to encourage them to meet their goals and giving them moral support in meeting their goals.

By knowing our enrollees, our provider network, and the community, we work to ensure that our enrollees get most appropriate preventive and acute care possible in order to manage the resources of you, our state customer. And, by partnering with you as our customer, we look forward to continuing to our long-standing partnership.

In summary, we are honored to submit this proposal to serve the State of Nebraska and its members. Because of our experience in the state and our relationships with the community, we believe that we understand our enrollees and their needs and are able to support access and delivery of health care to this important segment of the population. And, we are committed to partnering with you to build on our historical successes while continuing to improve how we operate. Together, we believe that we can create more success stories like those above.

The following is a summary of the activities that Share Advantage currently provides to the DHHS program how our current process combined, with noted areas of improvement and development of new programs, meets the requirements of the Request for Proposal and how we will be expanding those activities to meet DHHS's goals of providing quality managed care medical services to the ten counties in Nebraska that include Cass, Dodge, Douglas, Gage, Lancaster, Otoe, Sarpy, Saunders, Seward, and Washington.

Commitment to Excellence

Our compliance department is led by Norman Von Seggern. Norman will be the Nebraska Compliance Officer, a newly created position to ensure Share Advantage is focused on compliance issues. Norman has 33 years of experience in the insurance industry, with 18 years in the compliance departments focusing on health insurance. Norman has extensive knowledge and experience in the development of compliance guidelines for the implementation of state and federal laws and regulations.

Regulations and Guidance (Statement of Work Section IV.C.1)

Share Advantage currently abides by all relevant provisions found in **Chapter 42 of the CFR, Part 438 Managed Care; Title 471 NAC "Nebraska Medical Assistance Program Services"**; and **Title 482 NAC "Nebraska Medicaid Managed Care."**

Our new compliance officer, Norman Von Seggern, will ensure that we continue to modify our processes and approaches as necessary to abide by changes to state or federal regulations pertaining to the Medical Assistance program and Medicaid Managed Care.

Managed Care Organization Licensure (Statement of Work Section IV.C.2)

Share Advantage currently holds Managed Care Organization Licensure in all ten of the counties covered by the RFP and remains in good standing with the Department of Insurance. We do not include any partnerships of risk-bearing in meeting the requirements of DHHS requirements.

Geographic Areas Served (Statement of Work Section IV.C.3)

Share Advantage currently provides all the required medical services to the enrollees in Nebraska in Douglas, Lancaster, and Sarpy; and looks forward to serving the members in Cass, Dodge, Gage, Otoe, Saunders, Seward, and Washington under the expanded contract award. Our current contracted network is comprised of over 3,000 providers. We have contracted with over 630 PCPs and 14 hospitals in Douglas and Lancaster Counties alone, and have built a robust network in seven RFP expansion counties.

General Provisions (Statement of Work Section IV.C.4)

1. Contract Requirements

a) Share Advantage understands the importance of inspection and audit of financial reports by the State and CMS and will comply with this requirement. Our subcontractor contracts notify our subcontractors of this requirement. The Share Advantage team will coordinate any inspections and audits of subcontractor financial records with the State or CMS. Many of our financial records are available electronically for ease of inspection and audit.

b) We maintain policies and procedures regarding advance directives and the enrollee's rights regarding them. Enrollees are notified of their rights regarding advance directives in the Member Handbook and on the website. Our Customer Service Center representatives provide assistance and information to enrollees. Our case managers provide information and discuss advanced directives with members receiving Case Management services. Providers are notified of the enrollee rights regarding advance directives and their responsibility for assisting enrollees with their advance directives in the Provider Administrative Guide. Provider compliance with advanced directives requirements is monitored as part of our annual provider medical record audit.

2. Information Requirements

a) Share Advantage ensures that member materials are written at a sixth-grade level as measured on the Flesh-Kincaid level. Members are notified in the Member Handbook and also in notices and letters that they may call the Customer Service Center for assistance in understanding any of the materials or for materials in alternate formats, if required.

b) The Member Handbook and enrollee materials are translated into Spanish as a prevalent language in Nebraska. In addition to the requirement for Spanish language translations, Share Advantage has analyzed other language needs in the ten counties included in the RFP. As a result of this analysis we provide tag lines referring enrollees to our Customer Service Center in English, Spanish, Vietnamese, and Nuer.

c) Many of our Customer Service Representatives are bilingual in Spanish and all of our Customer Service Representatives are trained to access our language line if an enrollee does not speak English as their primary language.

d) Our main means of providing information to our enrollees is through the Member Handbook, the website and through member newsletters.

e) Share Advantage's network team sends out notices to enrollees within 15 days when we are notified of a provider terminating from our network.

3. **Provider Discrimination**

a) Through our credentialing process and feedback from our Provider Affairs Subcommittee (PAS), we select providers that enhance our access, increase enrollee choice, and demonstrate an ability to provide high quality care. We do not discriminate for the participation, reimbursement, or indemnification of any provider who is acting within the scope of his or her license of certification under applicable State law, solely on the basis of that license or certification.

Commitment to Diversity

Share Advantage recently went above and beyond the contract requirements by adding a service to allow providers to use our interpreters and language line in their practices as they service enrollees whose primary language is not English.

b) If we decline an individual or group of providers in our network, we give the affected providers written notice of the reason. We comply with the requirements specified in **42 CFR 438.214**, which includes selection and retention of providers, credentialing and recredentialing requirements, and nondiscrimination.

c) Share Advantage dedicates staff to third party liability (TPL) recovery to ensure that DHHS is the payer of last resort for all covered services. Our TPL staff makes every reasonable effort to determine the legal liability of third parties to pay for services rendered to our Nebraska members.

Enrollment, Disenrollment, and Re-enrollment (Statement of Work Section IV.C.5)

1. **Transfers between PCPs**

a) We will continue to work with the State's current process of using its enrollment broker, Medicaid Enrollment Center (MEC), to assist members with the selection of both a plan and a PCP. We provide a robust network of providers and a continual commitment to improving the breadth and depth of our network to ensure enrollees have a good selection. When an enrollee contacts us to change his/her PCP, we refer him/her to the Enrollment Broker to assist with the change.

2. **Enrollment**

a) Through our experiences working in Nebraska, we have had the opportunity to build and maintain strong relationships with the State, enrollment broker, and clients. We understand the enrollment process and will continue to coordinate with the State and enrollment broker to provide accurate information and preserve program efficiency. This includes providing regularly updated PCP listings to eligibility workers and adhering to established, proven data transmission processes with the enrollment broker. Share Advantage has the technological capabilities and a

demonstrated understanding of the resources needed to participate in, and support, an efficient enrollment process.

3. **Disenrollment**

a) We understand the rights and restrictions when requesting the disenrollment of an enrollee. Should a situation arise where we believe an enrollee should be disenrolled either because we have sufficient documentation that the enrollee's condition or illness would be better treated by another plan, we have documentation to establish fraud, forgery, or evidence of unauthorized abuse of the services, or we sent notification of the disenrollment request to the enrollee at the same time the request is made to the State, we will complete disenrollment paperwork and continue to adhere to the State's recommendations, timelines, documentation practices, and protocol.

Value-Added Services

We provide a value-added service by sending the enrollee a new ID card with the updated PCP information at the beginning of the following month.

Enrollee Rights and Protections (Statement of Work Section IV.C.6)

1. **Enrollee Rights**

a) Share Advantage is committed to protecting our enrollees' rights. Our enrollees are central to the success of our business, and we make every effort to ensure they know their rights and have access to the services required by state and federal regulations. For the past 14 years, we have made every effort to protect enrollee rights by developing easily understood materials, providing medically necessary services including emergency, post-stabilization, and family planning services, and continually monitoring the availability and quality of these services.

b) We provide the information to enrollees regarding their rights in the Member Handbook, on the member website, and through our highly trained Customer Service Representatives.

2. **Provider-Enrollee Communication**

a) Share Advantage understands and values the importance of a strong, collaborative relationship between the provider and enrollee, and has policies and procedures to ensure this relationship is not impeded. Our Share Advantage team members are trained on the importance of this relationship.

b) Share Advantage does not have any moral or religious objections that limit services provided or communications with enrollees or providers.

3. Marketing Activities

a) Through our long-standing relationship with DHHS, we have a firm understanding of the requirements and restrictions related to marketing activities and have developed tailored enrollee marketing materials. Before distributing marketing materials, we have a standard review process to ensure these materials comply with State requirements. Our leadership team and compliance staff review the materials to ensure (1) services are covered, (2) the information is accurate, and (3) the information is culturally sensitive. Once materials receive approval within our leadership, they are presented to DHHS for review and approval prior to distribution. No marketing materials are distributed without first obtaining State approval.

Promoting Efficiency through Pay-for-Performance

To reward the positive performance of our providers, we offer our PCPs 25 percent of the savings generated through decreasing ER utilization. To support our providers in this important endeavor, we provide PCPs contact information for enrollees who are using emergency services at a higher than normal rate. We encourage PCPs to provide education regarding appropriate use of medical services and encourage appropriate use of primary care services.

4. Emergency Services: Coverage and Payment

a) For 14 years in Nebraska, we have complied with federal regulations ensuring access to emergency services without prior authorization. Share Advantage provides payment for emergency services when furnished by a qualified provider, regardless of whether they are contracted or out of our network. Emergency services do not require prior authorization for provision or payment. Although we do not require preauthorization for emergency services, we do require that network providers notify us on the first working day following the referral when the enrollee seeks emergency care.

5. Post Stabilization Services: Coverage and Payment

a) Once a patient is stabilized, post-stabilization is essential to resolve or improve the enrollee's condition so s/he can be discharged or moved. As a long-standing partner to DHHS, Share Advantage has a well established network of providers sufficient to offer post-stabilization care 24 hours a day, seven days a week. We maintain responsibility for payment of post-stabilization services that are prior authorized or pre-certified by an in-network provider or Share Advantage representative, regardless of whether or not they are provided by a contracted provider.

6. Covered Services

a) We have established a strong set of family planning services for our Nebraska Medicaid enrollees. We have a comprehensive network comprised of Title X clinics that are dedicated solely to providing comprehensive family planning and related preventive health services. We also provide family planning education and information through our Member Handbook, newsletters, and health brochures; we also have initiatives, including our Healthy First Steps program designed to help young parents as they plan for and begin their families. We do not require prior authorization for enrollees to use network providers for family planning services.

b) Share Advantage provides all the required basic benefits package and also goes beyond the contract requirements by providing:

i. Our Healthy First Steps program is a central part of our family planning services. This program helps young parents plan for the start of their families. The foundation of our Healthy First Steps program is direct and personal communication with the pregnant mom, prenatal preventive care and testing and support provided by a case manager.
ii. Adult Physicals
iii. Adult Flu Shots
iv. Lamaze Classes for All Ages of Female Enrollee
v. Smoking Cessation Programs
vi. Adult Immunizations
vii. Interpretation Assistance
viii. Circumcision for All Ages of Male Enrollees
ix. Free transportation for medical appointments, WIC appointments, vision appointments, pharmacy visits, parenting classes, Lamaze classes, and other health classes
x. One of our important value-added services involves providing transportation to providers outside of the service area for covered Medicaid services that are not available inside the service area. We provide specialized transportation – or reimburse enrollees, parents, or guardians for automobile mileage – in order for the enrollee to receive services that have been clinically approved by our Medical Management Department. We also cover lodging and food while the enrollee is at the out-of-area provider, and other expenses associated with the receipt of covered Medicaid services.

7. **Care Management Requirements**

a) We believe it is important to provide a holistic approach to delivering care that addresses both the enrollee's medical and psychosocial needs. To address these needs, we have implemented the Personal Care Model™, an innovative care management approach proven to address the complex and comprehensive needs of Medicaid populations. The Personal Care Model™ uses enrollee-focused strategies and enabling services, including individualized care management, psycho-social supports, and service wraparounds to enhance preventive and maintenance care for our Medicaid enrollees. At the center of the Personal Care Model™ are registered nurses who complete comprehensive enrollee assessments, then design individualized plans of care to address the clinical and psychosocial needs of the enrollee.

8. **Medical Records**

a) We require providers to maintain comprehensive medical records that meet the state and federal requirements. Our providers' medical records are reviewed through provider medical record quality audits. These annual audits include review of a sample of medical records from a sample of high volume provider offices. The records are audited against a set of medical record criteria which are published in the Provider Administrative Guide. A written corrective action plan is provided for any elements not compliant with the standards. Provider offices that do not score 80 percent compliance are revisited for a second audit.

Quality Assessment and Performance Improvement (Statement of Work Section IV.C.7)

Quality Strategy

Our Quality Assurance and Performance Improvement Program encompasses all Quality Improvement (QI) structures and processes related to the care delivery system. It addresses the quality of clinical care and the quality of services provided to our enrollees and providers. These services and activities include preventive care, primary care, specialty care, acute and chronic care, and ancillary services. The medical director directs the annual development of the QAPI, which determines how we assess and improve the quality of clinical care delivered to and internal operations used to service enrollees. The QM Program uses NCQA standards and includes a plan for improving patient safety. We have developed a culture in which we strongly emphasize QI and integrate it into every aspect of health

"Through Share Advantage's long tenure in the Nebraska Medicaid Program, we have been pleased to work with you on a variety of projects to improve administrative processes and services for enrollees."

—Andrea Skolkin, Chief Executive Officer, OneWorld Community Health Centers, Inc., January 12, 2010

See Attachment 2 for the complete letter.

care delivery and operations. Share Advantage managers and staff receive QI training and are responsible for identifying and implementing QI activities to support our quality goals and objectives.

Access Standards

We work diligently within our markets to identify the best and broadest network of providers to meet enrollee needs. We identify them though a thorough understanding of the unique needs of our enrollees and an intimate knowledge of the providers available in our service area. We employ dedicated network development staff to introduce Share Advantage to potential providers, and we assist providers throughout the contracting and credentialing processes.

Demonstrated Performance

Share Advantage far exceeds the requirements of Nebraska's timely clean claims payment target by holding itself to a 95% clean claims payment target within 30 days, rather than the State's 90% clean claims payment rate. We are exceeding our 95% target rate by paying more than 99% of clean claims within 30 days. There are no systems to be configured or tested.

Structure and Operation Standards

Share Advantage utilizes the Perot Diamond 950 medical claims processing system that supports the majority of the Medicaid and CHIP claims processing for AmeriChoice, Share Advantage's parent company. Diamond 950 was specifically developed and designed to support the unique needs of Medicaid and CHIP claims processing requirements, which are very different from the claims processing needs of the commercial health insurance industry.

Grievance Systems (Statement of Work Section IV.C.8)

We maintain an enrollee grievance system that defines enrollees' rights regarding disputes they may have with us. This system meets all regulatory requirements, and it includes all three distinct components:

- A grievance process
- An appeal process
- Access to the State Fair Hearing process

Certifications and Program Integrity (Statement of Work Section IV.C.9)

As a result of our relationship with AmeriChoice and United Health Group, Share Advantage has access to a nationally developed, company-wide Integrity and Compliance Program with internal controls, policies, and procedures, and a compliance plan that focuses on both prevention and detection of fraud and abuse. We have written policies, procedures, and standards of conduct that articulate our commitment to regulatory compliance (e.g., all applicable federal and state standards). As part of this process, we train all of our staff annually on detecting and reporting fraud, waste, and abuse. Ingenix Anti-Fraud and Recovery Solutions (AFRS) provides fraud and abuse detection products and services to AmeriChoice that maximize our anti-fraud and abuse program capabilities. All employees are required to take additional training, including what is included in the False Claims Act and the penalties for noncompliance.

Sanctions (Statement of Work Section IV.C.10)

Share Advantage has not received any sanctions from Nebraska in the 14 years we have been providing managed care services to Medicaid enrollees.

Coordination with Enrollment Broker (Statement of Work Section IV.C.11)

Share Advantage provides information and support for the State and the enrollment broker in their efforts to enroll individuals into Medicaid and facilitate their access to benefits. This includes making informational and marketing materials available at the point in the process when they are needed and establishing interfaces for exchange of eligibility and enrollment data. Because we performed enrollment broker services for the State of Indiana's Medicaid program, we have a strong understanding of the functions of an enrollment broker and the necessary commitment to seamless support of enrollees.

Provider Network (Statement of Work Section IV.C.12)

Our currently contracted network of more than 3,000 providers offers a complete array of health care services for our Nebraska Medicaid enrollees. Since its inception, our contracted network has evolved appropriately and with flexibility to meet the changing needs of our enrollees and has experienced no significant disruptions in services.

Our network plan includes proactive provider engagement at all levels of the organization, including by our Executive Director, who has personally met with each targeted hospital. We have used mailings, personal phone calls, and face-to-face visits with targeted providers to encourage participation. In addition to our local provider relations staff, we have engaged corporate staff whose primary role is to work with RHCs and FQHCs to ensure a seamless transition into a managed care environment.

Coordination with Behavioral Health Vendor (Statement of Work Section IV.C.13)

Due to our extensive experience providing care to Nebraskans, we fully appreciate the benefit to our enrollees of interaction between mental and physical illness. To this end, Share Advantage is committed to working with Magellan Behavioral Health to improve services to enrollees experiencing both physical and mental health issues. The Share Advantage management team has initiated discussion with their counterparts from Magellan to develop a plan for improving coordination between the two entities. Plans include:

- Develop strategies to educate the enrollees on available services and how to obtain them
- Conduct clinical case conferences to assist with specific enrollee MH/SA issues and develop strategies to address specific MH/SA needs
- Develop strategies to encourage communication and coordination between physical and behavioral health providers, including facilitation of appropriate transfer of medical records
- Develop education materials for the Share Advantage providers on behavioral health resources
- Develop and enhance training of each other's staff on the collaboration process and available resources
- Identify community organizations and state agencies that can assist in collaborative efforts

Approach to Radiology Management (Statement of Work Section IV.C.14)

AmeriChoice, on behalf of Share Advantage and the rest of our health plans, has worked with external physician advisory groups to develop a program that promotes more effective use of imaging services and addresses preventable radiation exposure. Share Advantage will be instituting the AmeriChoice Radiology Prior Authorization program in 2010. This change is based on our concern for enrollees who are subject to preventable radiation exposure and the need to improve compliance with evidence-based and professional society guidance in use of these expensive health care assets. In addition, the program will align UnitedHealthcare business processes to streamline the administrative experience for physicians, hospitals and facilities.

Accreditation (Statement of Work Section IV.C.15)

Share Advantage is fully accredited by NCQA and has achieved an accreditation status of "Excellent", the highest rating awarded. According to NCQA, its highest accreditation status of *excellent* is awarded to "organizations with programs for service and clinical quality that meet or exceed rigorous requirements for consumer protection and quality improvement. HEDIS results are in the highest range of national performance."

In addition to the NCQA rating we have been rated number 37 by U.S. News and World Reports for 2009 – 2010 in the Medicaid MCO category. We received a total score of 81.8.

Primary Care Physician (PCP) Network (Statement of Work Section IV.C.16)

We know the strength of our provider network is influenced by the number of PCPs who maintain an open panel. Currently, 75 percent of our providers are accepting new patients. The remaining PCPs have existing Share Advantage enrollee panels they have historically served and are for whom they are contractually obligated to continue providing care. Our experience is that PCPs generally close their panels when they are at full capacity and not for administrative reasons. We closely monitor our PCP panels and the number with closed panels to recruit new providers as needed. We also work collaboratively with the enrollment broker if an enrollee or potential enrollee requests a PCP with a closed panel. If this occurs, we will contact the PCP asking if s/he will allow this enrollee to join his/her practice. Through ongoing outreach efforts to our providers, feedback from our enrollees, and updates from our care managers, we demonstrate a thorough understanding of the number of closed panels and the impact on access.

Medical Homes (Statement of Work Section IV.C.17)

To facilitate the promotion of the Medical Home model in Nebraska, Share Advantage will be leveraging the experience and expertise of AmeriChoice and our national award winning pilot in Arizona. The National Business Coalition on Health, a non-profit organization of employer-based health coalitions representing over 25 million enrollees awarded our Arizona Medical Home pilot the *2009 eValue8 Health Plan Innovation Award*, recognizing the innovative and creative work in developing and implementing programs that address critical health care issues.

Our staff educates our enrollees regarding the importance of establishing and maintaining a relationship with a physician, and we work with our PCPs to encourage them to reach out to enrollees that may be lapsing in their responsibilities regarding the medical home. Another approach we use to reinforce our medical home concept and increase PCP access is to increase our reimbursement structure for participating PCPs. We have found this strategy to be effective, allowing Share Advantage to maintain a robust network.

Non-Emergency Transportation (Statement of Work Section IV.C.18)

Our transportation benefit is designed to decrease barriers that can prevent members from seeking care. Our value-added free transportation benefit allows enrollees to schedule a taxi for all medical appointments. We provide non-emergency transportation for medical appointments, WIC appointments, vision appointments, pharmacy visits, parenting classes, Lamaze classes, and other health classes. Our enrollees use this benefit extensively and appreciate it.

We also provide transportation to providers outside of the service area for covered Medicaid services that are not available inside the service area. We provide specialized transportation – or reimburse enrollees, parents, or guardians for automobile mileage – in order for the enrollee to receive services that have been clinically approved by our Medical Management Department. We also cover lodging and food while the enrollee is at the out-of-area provider, and other expenses associated with the receipt of covered Medicaid services.

Solvency Requirements (Statement of Work Section IV.C.19)

The premium revenue for United Healthcare of the Midlands, Inc. is $106,773.715. The required net worth required per the Nebraska regulations is $2,135,474. Midlands has a net worth of 20,289,989 which exceed the regulated requirements by 18,154,515 which is 850% more than required.

In addition, to ensure that Share Advantage will be able to meet its required continuation of benefits in case of insolvency we have an insolvency reinsurance agreement with the parent company, United Healthcare Insurance Company. In the case of insolvency the reinsurance, which has been approved by the Nebraska Department of Insurance, will cover the obligation to provide benefits by Share Advantage.

Physician Incentive Plan (PIP) (Statement of Work Section IV.C.20)

Share Advantage monitors its provider network continually to ensure compliance with contract requirements. In addition, the Share Advantage Pay-for-Performance Program for ER Utilization is a system derived from our provider profiling system, which gives a PMPY analysis of ER utilization of the enrollees on each PCP's panel. The model is risk-adjusted based on the use of diagnostic "groupers" so providers can be compared on a more equal basis.

A recent analysis of our ER Pay-for-Performance program, utilizing data incurred in the period of October 2007 to September 2008, indicates the program has generated a 9.8 percent reduction in the utilization rate for the 118 PCPs participating in the program.

University of Nebraska Medical Center (UNMC) Physician/Practitioner Supplemental Payments (Statement of Work Section IV.C.21)

Share Advantage's provider network development specialists will negotiate with UNMC to ensure our contracts meet the new state requirements.

Why Choose Share Advantage

Share Advantage has been the only Medicaid MCO in Nebraska for the past eight years and operational for 14 years. As other organizations have exited the program, we maintained our steady commitment to working with DHHS and to serving enrollees. We have implemented and presently comply with most the of program requirements. We have been rated *Excellent* by NCQA and have a fully developed network with contracted providers. We identified the areas that are in need of improvement and are focusing on developing processes to improve these sections. As an illustration, the CAHPS Adult Customer Satisfaction Survey results indicated our enrollees were happy with timely access to services as evidenced by the score of 80.84% for *Getting Needed Care* and 85.08% for *Getting Care Quickly*. Both of these score exceed the NCQA average for all Medicaid health plans. In addition, in 2008, we had only three enrollee grievances related to timely access, another indication of enrollee satisfaction.

Share Advantage is also backed by over 3000 employees of AmeriChoice, whose sole focus is supporting Medicaid and other programs designed for under-served enrollees. As noted, AmeriChoice's success in winning competitive bids in Michigan, Ohio, Pennsylvania and Mississippi is evidence of a dynamic and focused Medicaid managed care organization that will benefit DHHS for years to come.

The selection of Share Advantage will provide an experienced and tested partner for DHHS and ensure continuity of service to enrollees and providers rather than selecting a new, untested plan. Our dedication has yielded positive results, as we developed meaningful relationships with the State, providers, and community organizations to serve our enrollees' needs. This long-standing tenure as part of the Nebraska Medicaid delivery system, and commitment to our mission, gives Share Advantage an unmatched understanding of the Scope of Work sought through this RFP.

> "Leveraging the experience of AmeriChoice and UnitedHealth Group, we are fully committed to continuing to improve our processes and quality of care. ***Our proven track record of quality, enrollee satisfaction, community relationships, innovative programs, and network development demonstrates our local leadership commitment to Nebraska and the communities we serve.***"
>
> **—Tim Spilker, Executive Director of Share Advantage**

Corporate Overview Table of Contents

V.A.3.a. Bidder Identification and Information 2
V.A.3.b. Financial Statements 4
V.A.3.c. Change of Ownership 6
V.A.3.d. Office Location 7
V.A.3.e. Relationships with the State 8
V.A.3.f. Bidder's Employee Relations to State 9
V.A.3.g. Contract Performance 10
V.A.3.h. Summary of Bidder's Corporate Experience 12
V.A.3.i. Summary of Bidder's Proposed Personnel/Management Approach 31
V.A.3.j. Subcontractors 53

Corporate Overview Tables

Table V.A.3.h-1: Products by State 13
Table V.A.3.h-2: Summary Contract Matrix for UnitedHealthcare Contracts 15
Table V.A.3.i-1: RFP Requirements 33
Table V.A.3.j-1: Subcontractors 58

Corporate Overview Figures

Figure V.A.3.d-1: Office Locations (Nebraska) 7
Figure V.A.3.i-1: Share Advantage National Structure Organization Chart 45
Figure V.A.3.i-2: Share Advantage Corporate Organization Chart 46
Figure V.A.3.i-3: Share Advantage Operations/Implementation Support Team 47
Figure V.A.3.i-4: Share Advantage Nebraska Staff 49

V.A.3. CORPORATE OVERVIEW

V.A.3.a. Bidder Identification and Information

The bidder must provide the full company or corporate name, address of the company's headquarters, entity organization (corporation, partnership, proprietorship), state in which the bidder is incorporated or otherwise organized to do business, year in which the bidder first organized to do business, whether the name and form of organization has changed since first organized, and Federal Employer Identification Number and/or Social Security Number.

Full Company/Corporate Name:

United Healthcare of the Midlands, Inc. (referred to herein as "Share Advantage").

Share Advantage is an indirect wholly-owned subsidiary of UnitedHealth Group, Incorporated, ("UHG") a publicly held company traded on the New York Stock Exchange under the symbol UNH. Share Advantage is part of the public sector division ("known as AmeriChoice") within UHG, which is dedicated solely to facilitating and managing health care services for state-sponsored public and Medicaid programs and their beneficiaries.

Address of Corporate Office:

Share Advantage
2717 North 118th Circle, Suite 300
Omaha, NE 68164

Entity Organization (e.g., corporation, partnership, proprietorship, etc):

Corporation

State in Which We are Incorporated or Organized to do Business:

Share Advantage is domiciled and licensed as a Health Maintenance Organization in Nebraska (NAIC#95591). It is qualified to do business as a licensed Health Maintenance Organization in Iowa.

First Organized to Do Business:

State: Nebraska

Year: 1984

Name and Form of Organization Has/Has Not Changed Since First Organized:

Originally, in 1984, Share Advantage was incorporated as Share Health Plan of Nebraska, Inc. In 1994, its name changed to United HealthCare of the Midlands, Inc. On December 31, 2008, the name was changed to United Healthcare of the Midlands, Inc. At this time, we do not anticipate any additional name changes.

Federal Employer Identification Number:

Bidder's FEIN: 47-0676824

Share Advantage is part of AmeriChoice, the business segment of UnitedHealth (UHG) solely dedicated to proactively meeting the health care needs of Medicaid-eligible individuals and other disadvantaged populations. With over 2.8 million members in 25 states plus Washington, D.C., we provide a variety of programs, including Medicaid programs like the Nebraska Medicaid Managed Care Program, Children's Health Insurance Programs, and Medicare programs for Dual Eligibles and Long-term Care. Through AmeriChoice and UnitedHealth Group, we are able to offer distinctive health care programs tailored to the needs of the state of Nebraska while leveraging a broad array of capabilities to serve our members and our community.

V.A.3.b. Financial Statements

The bidder must provide financial statements applicable to the firm. If publicly held, the bidder must provide a copy of the corporation's most recent audited financial reports and statements, and the name, address and telephone number of the fiscally responsible representative of the bidder's financial or banking organization.

If the bidder is not a publicly held corporation, either the reports and statements required of a publicly held corporation, or a description of the organization, including size, longevity, client base, areas of specialization and expertise, and any other pertinent information must be submitted in such a manner that proposal evaluators may reasonably formulate a determination about the stability and financial strength of the organization. Additionally, a non-publicly held firm must provide a banking reference.

The bidder must disclose any and all judgments, pending or expected litigation, or other real or potential financial reversals, which might materially affect the viability or stability of the organization, or state that no such condition is known to exist.

United HealthCare of the Midlands, Inc., of which Share Advantage is a part, is very strong financially. United HealthCare of the Midlands, Inc. has been rated A–excellent with a stable outlook by A.M. Best.

The Nebraska regulations, Title 44, Chapter 32, Subsection 138, states, "An HMO must maintain a minimum net worth equal to the greater of: $1 million or two per cent of the first $150 million annual premium revenue and one per cent of annual premium revenue over $150 million."

The premium revenue for United Healthcare of the Midlands, Inc. is $106,773,715. The net worth required per the Nebraska regulations is $2,135,474. Midlands has a net worth of $20,289,989, which exceed the regulated requirements by $18,154,515 which is 850% more than required.

We are providing a copy of United HealthCare of the Midlands, Inc. 2008 audit findings and audited financial statement in Attachment 3. United HealthCare of the Midlands, Inc. is part of the United HealthCare Group family of companies and therefore, we are also attaching the most recent publicly available audited financial statements of United HealthCare Group.

- Attachment 4 – 2008 10-K
- Attachment 5 – 2008 Annual Report
- Attachment 6 – 2009 Third Quarter 10-Q

Fiscally Responsible Representative of AmeriChoice's Financial/Banking Organization:

Name:	Scott Schumann, Chief Financial Officer
Address:	2717 North 118th Circle, Suite 300, Omaha, NE 68164
Phone:	(248) 331-4323
E-mail:	sschumann@glhp.com

Banking Reference:

Name:	Mary Ann Devine, Assistant Vice President, JPMorgan Client Services
Address:	395 N. Service Road, 3rd Floor, Melville, NY 11747
Phone:	(631) 755-5165
Fax:	(631) 755-5037

To the best of our knowledge, Share Advantage has no judgments, pending or expected litigation, or other real potential financial reversals that might materially affect the viability or stability of the organization.

V.A.3.c. Change of Ownership

If any change in ownership or control of the company is anticipated during the twelve (12) months following the proposal due date, the bidder must describe the circumstances of such change and indicate when the change will likely occur. Any change of ownership to an awarded vendor(s) will require notification to the State.

We anticipate no change in ownership or control of the company during the twelve months following the proposal due date.

V.A.3.d. Office Location

The bidder's office location responsible for performance pursuant to an award of a contract with the State of Nebraska must be identified.

The primary location responsible for performance pursuant to this contract is:

Name: Share Advantage (UnitedHealthcare of the Midlands, Inc.)
Address: 2717 North 118th Street, Suite 300, Omaha, NE 68164
Phone: 402.445.5556

Our offices provide additional visitors' offices, which can be used by DHHS any time they are onsite to visit our health plan.

Other real estate holdings are located at: 8101 O Street, Lincoln, NE 68510 (see **Figure V.A.3.d-1**).

Our annual financial investment in the State of Nebraska through September 2009 reached $57,189, 541, which included real estate spending of $901,211.

Figure V.A.3.d-1: Office Locations (Nebraska)

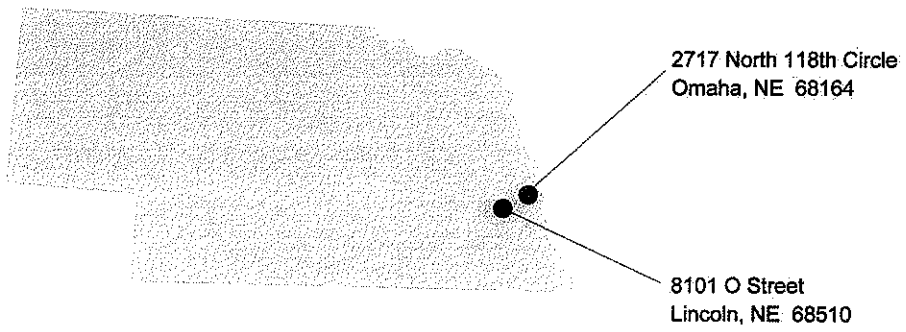

V.A.3.e. Relationships with the State

The bidder shall describe any dealings with the State over the previous ten (10) years. If the organization, its predecessor, or any party named in the bidder's proposal response has contracted with the State, the bidder shall identify the contract number(s) and/or any other information available to identify such contract(s). If no such contracts exist, so declare.

Share Advantage is a long-time and effective partner of DHHS and is the sole incumbent Medicaid MCO in the State. The current contract number is 2653-O4. We have held this contract since 1996 and have been the sole participating Medicaid MCO since 2001, during which time we have established strong working relationships with the Nebraska provider community and DHHS.

V.A.3.f. Bidder's Employee Relations to State

If any party named in the bidder's proposal response is or was an employee of the State within the past sixty (60) months, identify the individual(s) by name, State agency with whom employed, job title or position held with the State, and separation date. If no such relationship exists or has existed, so declare.

If any employee of any agency of the State of Nebraska is employed by the bidder or is a subcontractor to the bidder, as of the due date for proposal submission, identify all such persons by name, position held with the bidder, and position held with the State (including job title and agency). Describe the responsibilities of such persons within the proposing organization. If, after review of this information by the State, it is determined that a conflict of interest exists or may exist, the bidder may be disqualified from further consideration in this proposal. If no such relationship exists, so declare.

Currently, Share Advantage does not employ or subcontract with any employee of any agency of the State of Nebraska, so no conflicts of interest exist. To the best of our knowledge, we employ only one person who was previously employed by the State within the last 60 months.

Melissa Mostek worked for the Nebraska Health and Human Services–Fremont Office for three years. Her employment history with the State is listed below:

- Social Services Worker: March 2005 – December 2007
- Eligibility Technician for Kid's Connection: November 2004 – March 2005
- Staff Assistant II: January 2004 – November 2004

At Share Advantage, she is an Outreach Coordinator responsible for:

- Contacting enrollees post discharge to assist in arranging follow-up services, if necessary
- Performing initial assessment of Title V and AABD children
- Performing Healthy First Steps outreach calls to pregnant enrollees

Ms. Mostek had no responsibility for or involvement in the development of this response.

V.A.3.g. Contract Performance

If the bidder or any proposed subcontractor has had a contract terminated for default during the past ten (10) years, all such instances must be described as required below. Termination for default is defined as a notice to stop performance delivery due to the bidder's non-performance or poor performance, and the issue was either not litigated due to inaction on the part of the bidder or litigated and such litigation determined the bidder to be in default.

It is mandatory that the bidder submit full details of all termination for default experienced during the past ten (10) years, including the other party's name, address and telephone number. The response to this section must present the bidder's position on the matter. The State will evaluate the facts and will score the bidder's proposal accordingly. If no such termination for default has been experienced by the bidder in the past ten (10) years, so declare.

If at any time during the past ten (10) years, the bidder has had a contract terminated for convenience, non-performance, non-allocation of funds, or any other reason, describe fully all circumstances surrounding such termination, including the name and address of the other contracting party.

Share Advantage and United Heath Group's public sector division, "AmeriChoice," have been dedicated to the business of improving the health and well-being of Medicaid and other low-income populations for over 27 years and have been recognized in many ways and for many efforts throughout that time. **Neither Share Advantage, nor to our knowledge any proposed subcontractor, have had a contract terminated for default or for convenience, non-performance, non-allocation of funds, or any other reason during the past ten years.**

Similarly, no other AmeriChoice plan has had a contract terminated on a "for cause" basis. While other AmeriChoice plans have been required to undertake corrective action as to certain matters, Share Advantage has benefited from its sister plan's experiences in implementing performance improvements for the Nebraska Medicaid program. For example:

- Share Advantage drew upon the experience of other AmeriChoice plans in designing improvements for its encounter data submission process.
- Share Advantage relied upon AmeriChoice's experience in the TennCare program in designing the revised provider credentialing process to meet the requirements for **42 CFR 455.104 - 455.106** as required by both the recent 15th amendment to the existing Nebraska Medicaid managed care contract and the RFP.
- Share Advantage's expansion of its compliance program by hiring a local compliance professional—as well as AmeriChoice's expansion of the nation-wide compliance program by hiring a National Medicaid Compliance Officer—was the natural result of AmeriChoice's experience in addressing compliance matters in multiple states.

Like each individual AmeriChoice plan, Share Advantage will benefit from AmeriChoice's overall experience in multiple Medicaid programs as regards compliance and performance improvements. Example reports from the current process employed to track all request for corrective action at the individual plan level, from initiation through closure—which allows all the AmeriChoice plans, including Share Advantage, to benefit from lessons learned in other states—are affixed as Attachment 7 for open corrective action plans and Attachment 8 for closed corrective action plans.

V.A.3.h Summary of
Bidder's Corporate Experience

V.A.3.h. Summary of Bidder's Corporate Experience

The bidder shall provide a summary matrix listing the bidder's previous projects similar to this Request for Proposal in size, scope and complexity. The State will use no more than three (3) narrative project descriptions submitted by the bidder during its evaluation of the proposal.

The bidder must address the following:

i. Bidder must provide narrative descriptions to highlight the similarities between their experience and this Request for Proposal. These descriptions must include:

a) the time period of the project;

b) the scheduled and actual completion dates;

c) the contractor's responsibilities;

d) for reference purposes, a customer name (including the name of a contact person, a current telephone number, a facsimile number and e-mail address); and

e) each project description shall identify whether the work was performed as the prime contractor or as a subcontractor. If a bidder performed as the prime contractor, the description must provide the originally scheduled completion date and budget, as well as the actual (or currently planned) completion date and actual (or currently planned) budget.

ii. Contractor and subcontractor(s) experience must be listed separately. Narrative descriptions submitted for subcontractors must be specifically identified as subcontractor projects. Page 86 Revised: 11/16/09

iii. If the work was performed as a subcontractor, the narrative description shall identify the same information as requested for the contractors above. In addition, subcontractors shall identify what share of contract costs, project responsibilities, and time period were performed as a subcontractor.

Share Advantage/UnitedHealthcare of the Midlands has worked with DHHS to provide high-quality health care to Nebraskans for over a decade. Our membership has grown, and, currently, we serve nearly 40,000 Nebraskans. We are part of the UnitedHealth Group (UHG) family of companies, which employs more than 180 people in Nebraska alone and serves more than 247,600 Nebraska enrollees through our robust network of 3,022 providers and 74 Nebraska hospitals, such as all the Allegent Hospitals, Creighton University Medical Center, Children's Hospital and Medical Center and Nebraska Medical Center.

Throughout our long-time partnership with the State of Nebraska, we have leveraged the strength and experience of both UHG and UnitedHealthcare's public sector division—the nation's largest Medicaid managed care organization—to ensure our Nebraska enrollees receive the most efficient and effective care available. Collectively, through our work with other UnitedHealth (UHG) companies (e.g, UnitedHealthcare, Secure Horizons, EverCare, Ingenix, The Lewin Group, Optum Behavioral Health—formerly United Behavioral Health, Prescription Solutions PBM, etc.), we have access to over 75,000 talented individuals, who believe in helping over 75 million people live healthier lives, in both the public and private sectors. UnitedHealth Group, Inc. is a public-stock company, based in Minnetonka, Minnesota, which operates in all 50 states, the District of Columbia, and internationally.

Our public sector division, which employs over 3,000 people nationwide, provides health care services for the Medicaid population through health plans and fee-based care management programs. In operation for more than 27 years, this division serves over 2.8 million Medicaid, SCHIP and other government-sponsored people (e.g., including pregnant women, children, low income families, disabled, elderly, and individuals with special needs, such as the medically fragile, developmentally delayed, and the chronically ill, etc.) on full-risk capitated and fee-for-service financial arrangements in 25 states plus the District of Columbia.

Since 2008, we have won bids successfully for current markets and new contracts serving new populations. New markets include: TennCare contracts serving over 300,000 Medicaid clients; Connecticut serving Medicaid, CHIP and Uninsured programs; Children's Rehabilitative Services, a statewide program in Arizona; and government health programs in Mississippi. We have re-procured contracts successfully in Pennsylvania-CHIP and Arizona Medicaid—each of which extended long standing contracts in competitive RFP processes. In 2008, we enrolled over 1.2 million members nationwide, with an additional 509,000 members enrolled in 2009. In early 2010, we assimilated our Evercare business, to include additional Medicare/Medicaid dual eligibles (both A & B), ABD populations, and long-term recipients. **Table V.A.3.h-1**, shown below, summarizes our programs by state.

Table V.A.3.h-1: Products by State

UnitedHealth Group Medicaid, CHIP, and Other Public Programs						
	Medicaid	***CHIP***	***FHP***	***ABD***	***LTC***	***Other***
Arizona	X	X			X	CRS, DD
Connecticut	X	X	X			
District of Columbia	X	X	X			
Delaware	X	X				
Florida	X	X			X	

UnitedHealth Group Medicaid, CHIP, and Other Public Programs						
	Medicaid	***CHIP***	***FHP***	***ABD***	***LTC***	***Other***
Georgia						MSO: Chronic Care, DM-ABD
Hawaii				X		
Iowa		X				
Maryland	X	X	X			
Massachusetts				X		
Michigan	X			X		
Minnesota				X		
Mississippi		X				
Nebraska	X	X		X		
Nevada	X	X				
New Jersey	X	X	X	X		
New Mexico				X		
New York	X	X	X			
Ohio	X	X		X		
Pennsylvania	X	X	X			
Rhode Island	X	X				CSN
South Carolina	X	X				
Tennessee	X			X	X	
Texas	X	X		X		
Wisconsin	X	X	X	X		

MSO = Management Services Only
DD = Developmentally Disabled
CHIP = State Children's Health Insurance Program
CMS-SD = County Medical Services (San Diego County)
FHP = Family Health Plan (uninsured)
CRS = Children's Rehabilitative Services
ABD = Aged, Disabled, and Blind
CSN = Children with Special Needs
LTC = Long-term Care
DM = Disease Management

A more complete summary matrix, as requested, listing our projects similar to this Request for Proposal, is provided below in **Table V.A.2.h-2**:

Table V.A.3.h-2: Summary Contract Matrix for UnitedHealthcare Contracts

UnitedHealthcare Medicaid, CHIP, and Other Public Programs						
State Contract Name	**Work Performed**	**Population**	**Contract Start Date**	**Duration**	**Avg. Monthly Membership**	**Annual Payments**
UnitedHealthcare of the Midlands/Share Advantage NE Health/Human Services System	Comprehensive Medicaid services	Medicaid	07/25/1999	Through 06/30/2010	36,368	$81.8 million
Arizona						
Arizona Physicians IPA (APIPA) AZ Health Care Cost Containment System (AHCCCS)	Acute Care & Uninsured Children Comprehensive SCHIP managed care services	SCHIP	10/20/08	Through 09/30/13	216,602	$850 million
Arizona Physicians IPA (APIPA) Centers for Medicaid & Medicare Services	Personal Care Plus – SNP Special Needs Plan (SNP) for dual eligible members	Medicaid and Medicare (Parts A&B) dual eligibles	01/01/09	1 year	16,000	$15.5 million
Arizona Physicians IPA (APIPA) AZ Dept. of Health Services	Children's Rehabilitative Services Medical care, rehabilitation and support services to children and youth with chronic and disabling conditions, or potentially disabling health conditions		10/01/08	Through 09/30/10	20,328	$88 million

UnitedHealthcare Medicaid, CHIP, and Other Public Programs						
State Contract Name	**Work Performed**	**Population**	**Contract Start Date**	**Duration**	**Avg. Monthly Membership**	**Annual Payments**
Arizona Physicians IPA (APIPA) AZ Dept. of Economic Security	Developmentally Disabled Comprehensive Medicaid services for those with chronic disabilities	Medicaid	1988	9 years	10,492	$58 million
Connecticut						
AmeriChoice of CT CT Dept. of Social Services	Comprehensive Medicaid services	Medicaid	06/30/08	Through 06/30/13	44,070	$100 million
District of Columbia						
United Health Plan of the Capital Area Dist. of Columbia Office of Managed Care/ Dept. of Health Care Finance	TANF services and Medicaid services to mother and children	TANF and Medicaid	05/01/08	1 year (Current contract w/ four 1-year renewals)	27,245	$70 million
Delaware						
Unison Health Plan of Delaware Delaware Div. of Medicaid/Medical Assistance	Comprehensive Medicaid and CHIP services	Medicaid and CHIP	07/01/2007	2 years	40,949	$173 million
Florida						
UnitedHealthcare of Florida FL Agency for Health Care	Comprehensive Medicaid and SCHIP services	Medicaid and SCHIP	07/01/06 – Medicaid 10/01/08 – FL Healthy Kids	3 years 1year w/option for 3 1-year	123,808	$288 million

UnitedHealthcare Medicaid, CHIP, and Other Public Programs						
State Contract Name	**Work Performed**	**Population**	**Contract Start Date**	**Duration**	**Avg. Monthly Membership**	**Annual Payments**
Administration				renewals		
UnitedHealthcare of Florida FL Dept. of Elder Affairs/FL Diversion Program	Comprehensive Medicaid services for dual eligibles	ABD, dual eligibles and nursing home certifiable	1987	Through 09/01/2012	2,148	$40,030
UnitedHealthcare of Florida FL Agency for Health Care Administration, Frail Elderly Program	Comprehensive Medicaid services for people 21 and over, residing in Florida, who qualify within MEDS AD and SSI/Income limit	ABD, dual eligibles, nursing home certifiable	1999	Current	2,234	$35,805
Hawaii						
UnitedHealthcare Insurance Company (Hawaii) HI Dept. of Human Services, QExA	Comprehensive ABD services	ABD, nursing home certifiable	2009	Through 07/1/2011	18,848	$205,351
Idaho						
UnitedHealthcare Insurance Company (Idaho) ID Dept. of Health and Welfare/Medicare Medicaid Coord. Plan	Medicare Medicaid Coordinated Plan	ABD	5/09	Current	359	New contract
Iowa						
Healthy and Well Kids of Iowa Program (hawk-i)	Health care coverage for the uninsured children of	CHIP	1999 (Originated)	Through 06/30/2010	5,343	$4.2 million

UnitedHealthcare Medicaid, CHIP, and Other Public Programs						
State Contract Name	**Work Performed**	**Population**	**Contract Start Date**	**Duration**	**Avg. Monthly Membership**	**Annual Payments**
Iowa Department of Human Services	working families		07/01/2007			
Maryland						
UnitedHealthcare of the Mid-Atlantic Maryland Dept. of Mental Health & Hygiene	Comprehensive Medicaid and MCHIP services	Medicaid and MCHIP	1997 (Originated) Renews annually on 07/01 automatically	13 years	127,314	$350 million
Massachusetts						
UnitedHealthcare Insurance Company (Massachusetts) Massachusetts Office of Elder Affairs/Snr. Care Options	Comprehensive Medicare and Medicaid services	ABD, Medicaid and Medicare	3/04	Through 12/31/13	4,089	$190,735
Michigan						
Great Lakes Health Plan Michigan Dept. of Comm. Health	Comprehensive Medicaid Medicare Special Needs services	Medicaid Medicare Special Needs	1996 (Originated) 01/01/08 – Present	14 years – Medicaid Current – 09/30/12	200,000	$508 million
Minnesota						
UnitedHealthcare Services, Inc., dba Evercare (Minnesota) Minnesota Department of Human	Comprehensive Medicaid services	ABD, 65 and older	Contract held with carriers	Contract held with carriers	5,519	$119,325

UnitedHealthcare Medicaid, CHIP, and Other Public Programs						
State Contract Name	**Work Performed**	**Population**	**Contract Start Date**	**Duration**	**Avg. Monthly Membership**	**Annual Payments**
Services (DHS), Minnesota Integrated Purchasing Programs, Senior Health Options						
Mississippi						
UnitedHealthcare Insurance Company Mississippi Dept. of Finance and Administration	Comprehensive CHIP services	CHIP	2009	Current – 2013 w/ option to renew for 1 year	67,000	$190 million
Nevada						
Health Plan of Nevada Nevada Dept. of Health and Human Services, Dept. of Financing and Policy	Comprehensive TANF and SCHIP services	TANF, CHIP	11/2006	Through 06/30/2012	73,664	$140 million
New Mexico						
Evercare of New Mexico New Mexico Medical Assistance Division, CoLTS	Comprehensive Medicaid services	Dual eligibles, SSI, disables and elderly, brain injury, long-term illness	2008	Through 06/30/12	18,000	$365 million
New Jersey						
AmeriChoice of New Jersey NJ Dept. of Human Services,	Comprehensive Medicaid, ABD, Medicare services	Medicaid, ABD,	1995 (Originated)	Evergreen	281,000	$552.5 million

UnitedHealthcare Medicaid, CHIP, and Other Public Programs						
State Contract Name	**Work Performed**	**Population**	**Contract Start Date**	**Duration**	**Avg. Monthly Membership**	**Annual Payments**
Div. of Medical Assistance and Health Services		uninsured children and adults, Medicare				
New York						
UnitedHealthcare of New York New York Department of Health	Comprehensive Medicaid, SCHIP and Medicare services	Medicaid, CHIP and Medicare	1994 (Originated)	Through 09/30/2010	216,134	$583.2 million
Ohio						
United HP of Ohio Ohio Bureau of Managed Care/Ohio Department of Job and Family Services	Comprehensive Medicaid, ABD and SCHIP services	Medicaid, ABD, SCHIP	2005 (Originated)	Evergreen	110,486	$322 million
Pennsylvania						
Unison Family Health Plan of PA PA Insurance Department (PID) Office of CHIP & adultBasic	Services for uninsured low-income adults through the adultBasic program and comprehensive CHIP services	Uninsured low-income adults, CHIP	2005 (Originated) – adultBasic 1999 (Originated) – CHIP	4 years – adultBasic Current through 11/30/2011 – CHIP	5,621 – adultBasic 15,076 – CHIP	$17.7 million – adultBasic $16.8 million – CHIP
United HP of PA Dept. of Public Welfare, Monitoring &	Comprehensive Medicaid and Medicare services	Medicaid and Medicare	1996 (Originated)	Evergreen	165,847	$507 million

UnitedHealthcare Medicaid, CHIP, and Other Public Programs						
State Contract Name	**Work Performed**	**Population**	**Contract Start Date**	**Duration**	**Avg. Monthly Membership**	**Annual Payments**
Compliance/Bureau of Managed Care Ops./Office of Med. Assistance Programs						
AmeriChoice of Pennsylvania PA Dept. of Public Welfare and PA Insurance Department	Comprehensive Medicaid and CHIP services	Medicaid and CHIP	1989 (Originated) 2005 (Originated)	Through 06/30/2010 Through 11/30/2011	69,225 – Medicaid 9,041 – CHIP	$276 million $8.8 million
Rhode Island						
UnitedHealthcare of New England RI Dept. of Human Services	Comprehensive TANF/CHIP services, and services for adult SSI/children with special needs	TANF/CHIP, adult SSI, children with special health care needs	1994 (Originated)	15 years	34,856	$177 million
South Carolina						
Unison HP of SC SC Dept. of Health and Human Services	Comprehensive Medicaid services, including TANF, ABD, SSI, SCHIP	Medicaid and CHIP	2004	Evergreen	52,130	$181 million (Medicaid) $1.7 million (CHIP)
Tennessee						
UnitedHealthcare Plan of the River Valley Tennessee Bureau of TennCare	Comprehensive Medicaid services	Medicaid, children, pregnant women, aged,	1/01/94 – East Grand 04/01/07 – Mid. Grand 11/01/08 – West	Through 06/30/12 Through 06/30/10 Through	537,000	$420 M – East Grand $520 M – Mid. Grand $406 M –

UnitedHealthcare Medicaid, CHIP, and Other Public Programs						
State Contract Name	**Work Performed**	**Population**	**Contract Start Date**	**Duration**	**Avg. Monthly Membership**	**Annual Payments**
		individuals with disabilities	Grand	06/30/12		West Grand
Texas						
Entity: Evercare of Texas d/b/a/ United Healthcare of Texas Client: State of Texas Health and Human Services Commission	Comprehensive Medicaid and CHIP services	Medicaid and CHIP	09/06 – Texas STAR 05/07 – CHIP	Through 09/01/2011	28,581	$50 million
United Healthcare of Wisconsin Dept. of Health Servs., Div. of Health Care Access/Accountability	Comprehensive Medicaid and SSI services	Medicaid and SSI	1984 (Originated) 2005 – SSI	25 years – Medicaid 4 years – SSI	203,645	$326 million
Evercare of Texas Texas STAR+PLUS	Comprehensive Medicaid services for those with disabilities	ABD, SSI	11/97	Current	55,141	$334,523

References

Below, we summarize the services from four of the states with whom we do business: Tennessee, Arizona, Florida and New York. These program descriptions demonstrate some of our history and our commitment to provide exceptional service through innovative programs, and the unmatched capacity to manage and coordinate the services requested in this procurement. As requested, each narrative includes:

- Time period of the project
- Scheduled and actual completion dates
- UnitedHealthcare's contact person/s for each health plan
- UnitedHealthcare's responsibilities for each of the selected states, including project description and plan highlights
- References, including individual contact information
- Status of prime contractor or subcontractor
- Scheduled budget type and actual budget figures

Narrative Descriptions

United Healthcare Plan of the River Valley, Inc.

a) Time Period: East Grand Region: 1994 - Present

b) Scheduled Completion: 06/30/2012 Actual Completion: Ongoing

Winnie R. Toler – Chief Operating Officer 8 Cadillac Drive, Brentwood, TN 37027 615.493.8985 Email: Winnie_r_toler@uhc.com		
East Grand Region 1/01/94 – 06/30/12 Middle Grand Region 4/01/07 – 06/30/10 West Grand Region 11/01/08 – 06/30/12		
Medicaid, children, pregnant women, aged, individuals with disabilities	**Members:**	537,000
Eastern Region $420 million Middle Grand Region $520 million Western Region $406 million	**Type:**	Capitated

c) Responsibilities

- **Eastern, Middle Grand, and Western Regions:** Since 1994, we have participated in the Eastern region of the TennCare program, initially as a fully-capitated health plan, and later, under the revised format of TennCare that converted the program to an administrative services contract. Over the years, we demonstrated strong and consistent performance, which contributed to our 2006 full-risk contract award in the Middle Grand region. In 2008, UnitedHealthcare was awarded risk contracts in the East Grand and West Grand regions. UnitedHealthcare is the only company operating in all three regions of Tennessee. We provide a full continuum of health plan services for our 537,000 plus enrollees, including a fully-integrated medical and behavioral care management program. Our TennCare programs consist of traditional Medicaid coverage groups and an expanded population of children.
- **TennCare Medicaid:** This program covers all mandatory Medicaid eligibility groups and some categorically and medically needy voluntary groups, including children, pregnant women, the aged, and individuals with disabilities.
- **TennCare Standard:** TennCare Standard includes children in these eligibility categories: Uninsured, children under age 19 a) who are TennCare eligible and with family incomes < 200 percent of the federal poverty level (FPL), b) who are TennCare eligible and meet "medically eligible" criteria (for example, a health condition that makes the child uninsurable), and c) who are no longer eligible for TennCare Medicaid and are either uninsured or medically eligible.
- **Covered Services:** Services include inpatient hospital, physician, outpatient hospital, ambulance, physical therapy, nursing care, speech therapy, durable medical equipment, home health care, hospice, hearing, vision, behavioral health and non-emergency transportation.

Innovative Approaches

- **Community Outreach:** Joining with a local Nashville community organization—United Neighborhood Health Services (UNHS) — we launched a new program to reduce wait times at a number of Davidson County hospital emergency rooms (ER) by reducing non-emergency ER visits. It benefits all patients seeking non-emergent care at designated hospitals, regardless of insurance carrier or insurance status. Patients presenting at a participating ERs with non-emergency medical needs are referred directly to an on-site UNHS staff member who schedules a same-, or next-day, appointment at a UNHS clinic, many of which have extended hours. TennCare beneficiaries are offered transportation to the clinic, if needed. UNHS follows-up with these patients and ensures that any missed appointments are re-scheduled. For patients without a regular doctor, the program establishes a Primary Care "medical home" where education is provided on routine versus emergency health care.
- Our plan holds NCQA Medicaid HMO accreditation of "Excellent."

d) Reference:

Darin J. Gordon, Deputy Commissioner
Bureau of TennCare
310 Great Circle Road, 4th Floor,
Nashville, TN 37243
Ph: 615.507.6443
Email: Darin.j.gordon@state.tn.us
Fax: (615) 253-5607

e) Contractor Status: Work performed as the primary contractor
Scheduled Budget: Capitated Program
Actual Budget: $1,720,471,057

AmeriChoice — Arizona Physicians IPA, Inc.

a) Time Period: Acute Care and Uninsured Children: 1982 - Present
b) Scheduled Completion: 09/30/2013 Actual Completion: Ongoing

Arizona Physicians IPA (APIPA):	(1) Arizona Health Care Cost Containment System (2) Centers for Medicaid & Medicare Services (3) Arizona Department of Health Services (4) Arizona Department of Economic Security		
APIPA Contact:	William A. Hagan, President, Arizona Physicians IPA 3141 North Third Avenue Phoenix, AZ 85013 602.664.2744 William_A_Hagan@uhc.com		
Contract Dates:	Contract Origination Date: 1982 Most Recent Contract Durations: (1) 10/20/08 - 09/30/13 (3) 10/01/08 – 09/30/10 (2) 01/01/09 – 12/31/09 (4) 1988 – 09/30/09		
Population Type:	Pregnant women, children, families, ADB SSI, developmentally disabled, dual eligibles	**Members:**	(1) 216,602 (2)16,000 (3)20,328 (4)10,492

Arizona Physicians IPA (APIPA):		(1) Arizona Health Care Cost Containment System (2) Centers for Medicaid & Medicare Services (3) Arizona Department of Health Services (4) Arizona Department of Economic Security	
Annual Payments:	(1) $850 million (2) $15.5 million (3) $88 million (4) $58 million	**Type:**	Capitated

c) Responsibilities

- **Acute Care (APIPA-AHCCCS):** APIPA-AHCCCS provides services to low-income pregnant women, families, children; blind, aged, or disabled SSI individuals; and uninsured children in families at other income levels through the KidsCare SCHIP program.
- **Personal Care Plus (APIPA-PCP):** CMS regulates APIPA Personal Care Plus, with AHCCCS support. APIPA Personal Care Plus is a "Special Needs Plan (SNP) for dual eligible members who have full Medicaid benefits and are also enrolled in Medicare (Parts A&B)."
- **Children's Rehabilitative Services (APIPA-CRS):** APIPA-CRS provides family-centered medical care, rehabilitation and support services to children and youth with chronic and disabling conditions or potentially disabling health conditions (for example, bone tumors, cerebral palsy, multiple sclerosis, muscular dystrophy, and sickle cell anemia).
- **Developmentally Disabled (APIPA-DD):** APIPA provides services to residents who have chronic disabilities attributable to mental retardation, cerebral palsy, epilepsy, or autism manifested prior to age 18. Children under six may be eligible for services if demonstrated that the child is, or will become developmentally disabled.
- Our most-recent national standard survey of members ranked APIPA as a Best Practices Plan, scoring in the 90th percentile as compared to all other Medicaid health plans.

Innovative Approaches:

- **Shine Arizona:** Our Shine Arizona campaign with its "Health on Wheels" tour brings preventive care services to members directly via a mobile medical van.
- **Medical Home Model:** APIPA participates in a patient-centered "medical home" pilot in Phoenix. Enhanced reimbursement incentives reward primary care doctors who use the "medical home" model and whose patients demonstrate measurable improvements in their overall health. The UnitedHealthcare Patient-Centered Medical Home (PCMH) program received the 2009 National Business Coalition on Health (NBCH) eValue8 Health Plan Innovation award. This national award recognizes innovative programs that address critical health care issues and employ best practices. A registered nurse care advocate is dedicated full time to the national pilot to assist participating practices with the care coordination component of the medical home.
- **e-Health Connectivity:** APIPA has new e-Health initiatives: online EPSDT, i-Exchange (online prior authorization) and electronic data interchange (EDI). We are developing Electronic Health Record (EHR) and Electronic Health Information Exchange (e-HIE) capability to make specific member information more accessible and to improve continuity of care.

d) References:

Contact Name 1:	Acute Care and Uninsured Children contract: Tom Betlach – Director, Arizona Health Care Cost Containment System (AHCCCS)		
Contact Number 1:	602.417.4111	**Email 1:**	tom.betlach@azahcccs.gov
Contact Name 2:	Personal Care Plus – SNP contract: Debi McGregor – MPP, Centers for Medicare & Medicaid Services		
Contact Number 2:	415.744.3593	**Email 2:**	Debra.McGregor@cms.hhs.gov
Contact Name 3:	Children's Rehabilitative Services – CRS contract: Joan Agostinelli – CRS Office Chief, Arizona Dept of Health Services, Office for Children with Special Health Care Needs		
Contact Number 3:	602.364.1463	**Email 3:**	agostij@azdhs.gov
Contact Name 4:	Developmentally Disabled contract: Louetta Coulson – Health Care Services Administration, Arizona Department of Economic Security, Division of Developmental Disabilities		
Contact Number 4:	602.238.9028 x6012	**Email 4:**	LCoulson@azdes.gov

e) Contractor Status: Work is performed as the primary contractor

Scheduled Budget: Capitated

Actual Budget: $798,145,730

UnitedHealthcare of Florida – Florida Agency for Health Care Administration

a) Time Period: M* Plus Medicaid: 1994 - Present

b) Scheduled Completion: 09/30/2012 Actual Completion: Ongoing

Rosa Cozad – Chief Executive Officer 16321 NW 12th Street, Sunrise, FL 33323 954.858.1471 Email: roza_m_cozad@uhc.com		
Initial contract 1994; M*Plus – 09/01/09 – 08/31/12 FL Healthy Kids – 10/01/09 – 09/30/10 with option for additional 1-year renewal		
Medicaid, SCHIP	**Members:**	123,808

c) Responsibilities

- Currently, UnitedHealthcare oversees two programs in the State of Florida: M* Plus – Medicaid, and Florida Healthy Kids (SCHIP). Populations and services include:
- M* Plus: Our Medicaid health plan (M* Plus) participates in 21 counties including reform (mandatory) and non-reform programs. Services include those covered in Medicaid Fee-for-Service (FFS) plus other expanded services (for example, adult and children's dental, over-the-counter and personal hygiene items and circumcision).
- Florida Healthy Kids: Through Florida Healthy Kids, we provide a full range of SCHIP health plan services for our members. We participate in 15 counties. Services include primary, specialty, and acute care and comprehensive pharmacy benefits with low co-pays.

Innovative Approaches:

- **Florida's Agency for Health Care Administration – Support Staff**: Mr. John Kaelin, Senior Vice President for State Program Development, was appointed to the Workgroup on Managed Care Reimbursement for the State of Florida, due to his extensive background in Medicaid. Mr. Kaelin advised and counseled the State on alternative reimbursement and incentive methodologies for managed care health plans. The Workgroup's goal: to submit a final report to Florida's Agency for Health Care Administration (AHCA) with recommendations for, and implications of various payment reform initiatives.
- **Member Incentives**: UnitedHealthcare supports Medicaid reform activities through innovative member incentives. Members earn financial credits for certain activities and behaviors that promote healthy lifestyles such as medication compliance, well-child visits, adult preventive visits, tobacco cessation, and weight loss.
- **Member Retention Program**: When UnitedHealthcare of Florida was awarded the SCHIP contracts in 13 new counties at the end of last year, we transitioned thousands of children from other plans in a short time. Leveraging our clinical teams and our Personal Care Model, we worked directly with parents to facilitate the transition. We developed a unique website for Florida Healthy Kids. UHC Florida Healthy Kids pioneered the first comprehensive member retention program though the National Enrollment Retention Center (NERC). Currently, our outreach initiatives have been highly successful, and we have a Healthy Kids Coordinator and field enrollment/re-enrollment support team to support this function.

d) References:

Client Name and Address	(1) M*Plus – Medicaid: State of Florida Agency for Health Care Administration 2727 Mahan Drive, Tallahassee, FL 32308 (2) Florida Healthy Kids: 661 East Jefferson Street, 2nd Floor Tallahassee, FL 32302
Reference and Phone #	Melanie Brown-Woofter – Chief, Medicaid Health System Office: 850.922.7339
Email and Fax #	brownme@ahca.myflorida.com; Fax: 850.410.1676
Reference and Phone #	Rich Robleto – Executive Director; Office: 850.224.5437
Email and Fax #	robletor@healthykids.org; Fax: 850.224.0615

e) Contractor Status: Work is performed as the primary contractor.

Scheduled Budget: Capitated

Actual Budget: $288M

UnitedHealthcare of New York – New York Department of Health

a) Time Period: Originated: 1994 – Present

b) Scheduled Completion: 09/30/2010 Actual Completion: Ongoing

UnitedHealthcare Contact:	Pat Celli – Chief Executive Officer 7 Hanover Square, New York, NY 10004 212.898.8429 pcelli@americhoice.com		
Population Type:	Medicaid, SCHIP, Medicare	**Members:**	216,134
Annual Payments:	$583.2 million	**Type:**	Capitated

c) Responsibilities

UnitedHealthcare provides services to eligible beneficiaries in the State of New York and New York City for four programs: Medicaid, Family Health Plus, Child Health Plus, and UnitedHealthcare Personal Care Plus – Medicare. These services are offered to a highly-diverse membership, with dedicated offices and programs for Chinese, Latino and African-American members.

- **Medicaid**: Our Medicaid health plan is available in New York City and six counties within the State of New York. Medically necessary covered services are offered. Dental and transportation services are also provided.
- **Family Health Plus**: Available in New York City and eight counties, Family Health Plus is offered to adult beneficiaries, aged 19 through 65, of New York State's Family Health Plus Program. Medically necessary covered services are provided. Dental services are also provided.
- **Child Health Plus**: This program is available to beneficiaries of New York State's Child Health Plus Program in New York City and eight counties in the State of New York. Children's medical services are provided in compliance with the CMS contract, including dental and prescription coverage.
- **UnitedHealthcare Personal Care Plus** – Medicare: Available in three counties, our UnitedHealthcare Personal Care Plus—Medicare program services eligible Medicare beneficiaries who must be Medicaid recipients (for example, dual eligibles). Medically necessary covered services are provided. Other benefits include a "Personal Care Catalog" for select over-the-counter items and a Medical Alert System. Special Needs Plan services are also provided.

Innovative Approaches:

- **Enrollment and Local Outreach**: Over the past year, our New York market has focused on CHP enrollment processes, increasing enrollment and enhancing communication between enrollees, ourselves and the State. Community outreach—for both adults and children—is promoted within our programs, encouraging healthy life and wellness practices. For example, in partnership with Syracuse Safe Kids coalition, we work with local schools to promote "Walking to School." Staff teaches pedestrian safety, demonstrates the benefits of exercise and establishes safer routes for walking and biking within local communities.

d) Reference:

Client Name and Address	State of New York Department of Health Corning Tower, Room 1911 Empire State Plaza Albany, NY 12237 (For Medicaid, Medicare, and Family Health Plus)
Reference and Phone #	Valencia Lloyd – Deputy Dir. of Managed Care Office: 518.474.0180
Email and Fax #	Vml05@health.state.ny.us Fax: 518.474.3295

e) Contractor Status: Work is performed as the primary contractor.

Scheduled Budget: Capitated

Actual Budget: $ 583.2 million

ii. Contractor and subcontractor(s) experience must be listed separately. Narrative descriptions submitted for subcontractors must be specifically identified as subcontractor projects.

All experience described above was performed as the primary contractor.

iii. If the work was performed as a subcontractor, the narrative description shall identify the same information as requested for the Contractors above. In addition, subcontractors shall identify what share of Contract costs, project responsibilities, and time period were performed as a subcontractor.

All experience described above was performed as the primary contractor.

V.A.3.i Summary of Bidder's Proposed Personnel/Management Approach

V.A.3.i. Summary of Bidder's Proposed Personnel/Management Approach

The bidder must present a detailed description of its proposed approach to the management of the project.

The bidder must identify the specific professionals who will work on the State's project if their company is awarded the contract resulting from this Request for Proposal. The names and titles of the team proposed for assignment to the State project shall be identified in full, with a description of the team leadership, interface and support functions, and reporting relationships. The primary work assigned to each person should also be identified.

The bidder shall provide resumes for all personnel proposed by the bidder to work on the project. The State will consider the resumes as a key indicator of the bidder's understanding of the skill mixes required to carry out the requirements of the Request for Proposal in addition to assessing the experience of specific individuals.

Resumes must not be longer than three (3) pages. Resumes shall include, at a minimum, academic background and degrees, professional certifications, understanding of the process, and at least three (3) references (name, address, and telephone number) who can attest to the competence and skill level of the individual. Any changes in proposed personnel shall only be implemented after written approval from the State.

Overview of Our Management Approach

Share Advantage has a proven, reliable, management approach to ensure timely integration of multiple functions to create a smooth transition for enrollees and providers who are part of the NMMCP program. As the incumbent provider for NMMCP, ***most of the implementation tasks identified in the RFP are already in place***. However, within the past 18 months, Share Advantage has also successfully implemented two new Regions in Tennessee covering over 300,000 members, a statewide Children's Rehabilitative Services contract covering over 20,000 Arizona children, a new health plan in Connecticut and an expansion into new counties in Florida. These successful implementations have been achieved by using a replicable process and a dedicated team of experienced Project Managers who organize and manage the implementation process on a full-time basis.

Our implementation/expansion approach typically covers the following six functional areas:

- Plan Operations
- Finance
- Sales and Marketing
- Governmental Relations
- Health Services
- Medical/Clinical Services

If selected to continue operations as part of the NMMCP program, Share Advantage would develop an Executive Steering Committee (ESC) that meets regularly (at least weekly) and functions as a multi-disciplinary oversight body for each new expansion. This ESC serves as the tracking and accountability structure to ensure the State's issues are addressed and barriers are overcome. In addition to an expert staff, our focus on continuous improvement has led to a very comprehensive project management approach that ensures that each functional team (clinical, technology, operations, etc.) can simultaneously achieve the milestones within their units yet stay connected on those active interdependencies across multiple functions.

Staff assigned to the NMMCP Executive Steering Committee would include:

- Chris Scherer, Senior Vice President, Central Region
- Tim Spilker, Executive Director
- Dr. Stuart Schlanger, Medical Director
- Anne Woods, Director, Health Services
- Heather Johnson, Director, Marketing & Community Development
- Nancy Scheet, Clinical Quality Consultant
- Allison Behrens, Senior Healthcare Economic Analyst
- Norman Von Seggern, Compliance Officer
- Associate Director, Network Strategy & Programs (Open)

We are confident we have management and staffing in place to meet the requirements of the RFP. We have provided **our detailed work plan** as Attachment 9. However, for your convenience, we have also summarized the RFP requirements (including current status and resource contacts) in **Table V.A.3.i-1**.

Table V.A.3.i-1: RFP Requirements

Task	RFP Section	Task or Improvement Initiative	Department	Resource Names
Scope of Work	**C.**			
Regulation and Guidance	C.1	1. Complete: Policies and/or Procedures in Place to Support this Requirement 2. Continued Monitoring to ensure compliance	Compliance	Norm Von Seggern
Managed Care Organization Licensure	C.2	Complete: Licensure in Place	Compliance	Norm Von Seggern
Geographic Areas Served	C.3	See sections: C7, C18	Compliance	Norm Von Seggern
General Provisions	C.4			
Contract Requirements	C.4.a	1. Complete: Electronic Financial Records Available 2. Complete: Advance Directives Policies in Place 3. Complete: notifications of rights in place 4. Complete: Notification of right to file complaint with state in place	Compliance	Norm Von Seggern
Information Requirements	C.4.b	1. Complete: Information requirements in place 2. Continue to monitor to ensure compliance	Compliance	Norm Von Seggern
Provider Discrimination	C.4.c	Complete: Policies and/or Procedures in Place to Support this Requirement	Network	Scott Waulters
Third Party Liability (TPL)	C.4.d	1. Complete: Policies and/or Procedures in Place to Support TPL Requirement 2. Complete: Policies and/or Procedures in Place to Support post payment recoveries 3. Continue to monitor TPL and audit claims	Executive Director	Tim Spilker
Enrollment, Disenrollment and Re-enrollment	C.5			

Task	RFP Section	Task or Improvement Initiative	Department	Resource Names
Transfer between Primary Care Physicians	C.5.a	Complete: Policies and Procedures in Place	Network	Scott Waulters
Enrollment	C.5.b	1. Current Counties/Enrollment Process Complete 2. New Counties: File Updates Needed to Accommodate New Counties a. Add New County Codes b. Test File c. Move to Production	IT Health Plan Operations	Brian Azzarello Lisa Gray
Disenrollment	C.5.c	1. Complete: Policies and/or Procedures in Place to Support this Requirement 2. Continue to monitor and audit disenrollment process	Executive Director	Tim Spilker
Enrollee Rights and Protections	C.6			
Enrollee Rights	C.6.a	Expand Current Fraud and Abuse Program 1. Implement New Evaluation and Management Services (E&M) Upcoding Project 2. Implement Emergency Room Visit Without Admit Reviews 3. Implement Multi-Algorithm Review of DME 4. Compare non-emergent transportation usage with state RX data	Health Plan Operations	Lisa Gray Heather Johnson
Provider-Enrollee Communication	C.6.b	1. Complete: Policies and/or Procedures in Place to Support this Requirement 2. Continue to monitor to ensure compliance	Compliance	Norm Von Seggern
Marketing Activities	C.6.c	1. Complete: Policies and/or Procedures in Place to Support this Requirement 2. Continue to monitor to ensure compliance	Compliance	Norm Von Seggern
Emergency Services: Coverage and Payment	C.6.d	1. Complete: Policies and/or Procedures in Place to Support this Requirement 2. Continue to monitor to ensure compliance	Compliance	Norm Von Seggern
Post Stabilization: Coverage	C.6.e	1. Complete: Policies and/or Procedures in Place to Support this	Compliance	Norm Von Seggern

Task	RFP Section	Task or Improvement Initiative	Department	Resource Names
and Payment		Requirement 2. Continue to monitor to ensure compliance		
Covered Services	C.6.f	1. Complete: Policies and/or Procedures in Place to Support this Requirement 2. Expansion of Personal Care Model (PCM) into New Counties a. Develop relationships with primary care providers, community specialists, hospital discharge planning staff and SNFs b. Establish partnerships with home care agencies willing to customize their visits to align with our approach to case and disease management c. Establish a resource directory d. Connect with the Regional Behavioral Health Authority and the Regional Integrated Care Coordination Unit e. Implement established clinical programs in new counties 3. HARC Implementation & Expansion a. HARC Appointment Availability b. Quarterly Reporting to State c. HARC Welcome Call Implementation 4. Continue to monitor and audit to ensure compliance	Utilization Management Chief Medical Officer Quality Compliance	Anne Woods Steve Stein Nancy Scheet Norm Von Seggern
Quality Assessment and Performance Improvement	C.7			
Quality Strategy	C.7.a	Complete: Policies and/or Procedures in Place to Support this Requirement	Quality	Nancy Scheet
External Quality Review	C.7.b	Complete: Policies and/or Procedures in Place to Support this Requirement	Quality	Nancy Scheet
Operational On-site Review by the State	C.7.c	Complete: Policies and/or Procedures in Place to Support this Requirement	Quality	Nancy Scheet
Quality Management Committee	C.7.d	1. Complete: Policies and/or Procedures in Place to Support this Requirement	Quality	Nancy Scheet Mary Kay Jones

Task	RFP Section	Task or Improvement Initiative	Department	Resource Names
		2. Continued Focus on Quality a. Implement Staffing Changes for improved outcomes b. Implement HEDIS Outreach program Specifically Related to Performance Improvement Projects 3. Member Advisory Board a. Develop Member Advisory Board Objectives b. Assess Regulatory Implications of Member Advisory Board c. Develop Overview for State, Including Objectives, Key Initiatives, Timelines and Owners. Include Reporting Process d. Confirm State Sign-Off e. Identify Potential Advisory Board Members f. Prepare Advisory Board Member Introduction / Invitation Letter g. Determine Agenda and Questions for Advisory Board Members h. Contact Potential Members Through Letters and Phone Calls i. Schedule First Meeting j. Arrange Logistics: Transportation for Members, Venue, Food, etc. k. Conduct First Meeting	Executive Director Health Plan Operations Quality Compliance	Tim Spilker Heather Jones Lisa Gray Mary Kay Jones Norm Von Seggern
Quality Management Committee (Continued)	C.7.d	l. Prepare Advisory Board Meeting Minutes / Report m. Share Report with State. 4. Provider Advisory Board Expansion 5. State Relationship Management a. Identify Key Relationship Management Metrics b. Develop Process for Monitoring Metrics on a Monthly Basis c. Populate 2009 Metrics into Monthly Scorecard d. Communicate Scorecard Measurement Process with		

Task	RFP Section	Task or Improvement Initiative	Department	Resource Names
		Share Advantage Leadership Team e. Develop Mitigation Plans for any Issues 6. Finalize Services Provided Process a. Finalize Process Flow b. Train Call Center c. Implement Claims Letter Generation Process d. Mail Letters to Members		
Access Standards	C.7.e	1. Complete: Policies and/or Procedures in Place to Support this Requirement 2. HARC Implementation & Expansion a. HARC Appointment Availability b. Quarterly Reporting to State 3. Administrative guide updates 4. Verify legal contract filings and approvals in place 5. Conduct gap analysis. Identify Critical Access Hospitals, RHCs and supplemental Medicaid providers 6. Finalize provider optimization target list for recruitment 7. Finalize reimbursement model for Critical Access Hospitals 8. Initiate credentialing of new providers 9. Initiate face to face recruitment of targeted providers (convert LOIs to contracts) 10. Engage Block Vision to optimize vision network in expansion counties 11. Signed contracts received and reviewed for completion 12. Credentialing completed 45 days prior to implementation 13. Complete loading, configuration and pricing of additional providers 14. Finalize amendments to national and local ancillary provider contracts 15. Welcome Packet sent to newly contracted providers 16. Provider orientation completed for newly contracted providers	Network Medical Management Executive Director Network Health Plan Operations	Scott Waulters Nancy Scheet Tim Spilker Jason Humphrey Heather Johnson

Task	RFP Section	Task or Improvement Initiative	Department	Resource Names
		17. Leadership oversight - ongoing network management 18. Provider configuration audit 19. Expansion County Provider Communication and Education a. Develop Communication Tool for Newly Contracted Providers b. Deliver New Provider Welcome Kit Within 30 Days of Effective Date c. Managed Care (ShareAdvantage) Training as Needed of Requested		
Access Standards (continued)	C.7.e	20. Update claims edits and reimbursement polices 21. Enhance PCP reimbursement for after hours and urgent visits 22. HARC Implementation & Expansion a. HARC Appointment Availability b. Quarterly Reporting to State 23. Enhanced network capacity reporting 24. Continue to monitor and audit the network		
Structure and Operation Standards	C.7.f	1. Finalize New Credentialing Requirements a. Revise Credentialing and Recredentialing Requirements b. Update Policies to Include 15th Amendment Requirements c. Implement New Requirements 2. Expanded Joint operating committees a. Expand Current Format of Vendor Meetings: Detail Root Cause Approach 3. Continued Evaluation and Improvement to Fee Schedule Change Process a. Expand Current Weekly Meetings: Detail Root Cause Approach b. Leverage Existing Claims Command Center c. Create More Robust Issues Log	Network Health Plan Operations	Scott Waulters Heather Johnson

Task	RFP Section	Task or Improvement Initiative	Department	Resource Names
		4. Implementation of Variation of Claims Accuracy Process a. Create Draft Scorecard b. Develop Reporting Required to Create Scorecard c. Solicit Provider Feedback of Draft Scorecard d. Revise and Implement 5. Continued recruitment of critical access hospitals		
Measurement and Improvement Standards	C.7.g	1. Improve performance measures a. Increase outreach to enrollees in relation to key measures b. Participate in national outreach initiatives relates to women's and children's health 2. Initiate PIP related to prenatal care a. Coordinate with national HEDIS team to add additional data collection b. Complete barrier analysis c. Design/implement interventions: increased outreach 3. Care One Implementation a. Requirements / Analysis b. Create BRD and provide to CareOne team c. Configure NE Health Plan in CareOne d. Load Member/Provider data and Member Care Plans in CareOne e. Perform End to End testing and UAT f. NE Plan LIVE on CareOne; Begin Shutdown of CarePlanner	Medical Management	Steve Stein Anne Woods
Enforcement	C.7.h	Complete: Policies and/or Procedures in Place to Support this Requirement	Compliance	Norm Von Seggern
Grievance Systems	C.8			
Service Authorizations and Notices of Action	C.8.a	1. Complete: Policies and/or Procedures in Place to Support this Requirement	Compliance	Norm Von Seggern

Task	RFP Section	Task or Improvement Initiative	Department	Resource Names
		2. Continue to monitor and audit to ensure compliance		
General Requirements of Grievance Systems	C.8.b	1. Complete: Policies and/or Procedures in Place to Support this Requirement 2. Continue to monitor and audit to ensure compliance	Compliance	Norm Von Seggern
Appeal Process	C.8.c	1. Complete: Policies and/or Procedures in Place to Support this Requirement 2. Continue to monitor and audit to ensure compliance	Compliance	Norm Von Seggern
Expedited Appeals Process	C.8.d	1. Complete: Policies and/or Procedures in Place to Support this Requirement 2. Continue to monitor and audit to ensure compliance	Compliance	Norm Von Seggern
Access to State Fair Hearings	C.8.e	1. Complete: Policies and/or Procedures in Place to Support this Requirement 2. Continue to monitor and audit to ensure compliance	Compliance	Norm Von Seggern
Grievance Process	C.8.f	1. Complete: Policies and/or Procedures in Place to Support this Requirement 2. Continue to monitor and audit to ensure compliance	Compliance	Norm Von Seggern
Certification and Program Integrity	C.9			
Certification	C.9.a	1. Complete: Policies and/or Procedures in Place to Support this Requirement 2. Continue to monitor and audit to ensure compliance	Compliance	Norm Von Seggern
Program Integrity	C.9.b	1. Expand Current Fraud and Abuse Program a. Implement New Evaluation and Management Services	Health Plan Operations	Heather Johnson Lisa Gray

Task	RFP Section	Task or Improvement Initiative	Department	Resource Names
		(E&M) Upcoding Project b. Implement Emergency Room Visit Without Admit Reviews c. Implement Multi-Algorithm Review of DME		
Sanctions	C.10			
General	C.10.a	Plan acknowledges and understands sanctions as defined in RFP	Compliance	Norm Von Seggern
Intermediate Sanctions	C.10.b	Plan acknowledges and understands sanctions as defined in RFP	Compliance	Norm Von Seggern
Special Rules for Temporary Management	C.10.c	Plan acknowledges and understands sanctions as defined in RFP	Compliance	Norm Von Seggern
Notice of Sanction	C.10.d	Plan acknowledges and understands sanctions as defined in RFP	Compliance	Norm Von Seggern
Coordination with Enrollment Broker	C.11	Plan acknowledges and understands the role of the enrollment broker	Compliance	Norm Von Seggern
Provider Network	C.12	1. Complete: Process in place to ensure network access by specialty 2. Continued Provider Recruitment in Expansion counties for Physicians, Facilities, Block Vision, Optum Health Care Solutions 3. Provider orientation and training.	Network Health Plan Operations	June Shanahan Heather Johnson
Coordination with Behavioral Health Vendor	C.13	1. Complete: Policies and/or Procedures in Place to Support this Requirement 2. Enhance Coordination with Behavioral Health a. Develop Strategies to Educate Enrollees b. Conduct Clinical Case Conferences c. Develop Strategies to Better Coordinate Care Between Physical and Behavioral Health Providers	Medical Management	Anne Woods

Task	RFP Section	Task or Improvement Initiative	Department	Resource Names
Approach to Radiology Management	C.14	1. Implement Radiology Prior Authorization Program a. System configuration and set up b. State notification of implementation c. Documentation: update provider manual d. Notify and educate providers	Executive Director Health Plan Operations	Tim Spilker Lisa Gray
Accreditation	C.15	Complete: Accreditation in place	Quality	Nancy Scheet
Primary Care Physician (PCP) Network	C.16	1. Complete: Policies and/or Procedures in Place to Support this Requirement 2. Continue to Monitor and audit PCP network 3. Implementation of Gold Star Program a. Develop provider profiling to determine eligible providers of the program b. Develop reporting to enhance the medicals homes ability to achieve program targets c. Provider Education d. Provider roll out	Executive Director	Tim Spilker
Medical Homes	C.17	1. Medical Home Pilot a. Meet with DHHS and members of Medical Home Advisory Council b. Identify team (plan project lead, case manager, provider rep, IT support) c. Analyze membership and identify high volume potential provider's) d. Conduct Provider focus groups e. Develop complete implementation plan f. Define pay for performance compensation model g. Define plan and provider accountabilities h. Define content, format and approach for plan to provider clinical information sharing i. Delivery of clinical and financial reports	Medical Management	Anne Woods Steve Stein

Task	RFP Section	Task or Improvement Initiative	Department	Resource Names
Non- Emergency Transportation	C.18	1. Complete: Policies and/or Procedures in Place to Support this Requirement 2. Current Counties: Network established 3. Expansion Counties a. Conversation with transportation vendors b. Contract with vendors c. Update call center documentation with new vendors d. Complete staff training 4. Establish Command Center for Transportation a. Create FAQ for Call Center b. Identify Point Persons) for Escalated Issues c. Implement Escalation Process	Health Plan Operations	Heather Johnson Lisa Gray
Solvency Requirements	C.19			
Insolvency	C.19.a	1. Complete: Policies and/or Procedures in Place to Support this Requirement 2. Continue to monitor and audit to ensure compliance	Compliance	Norm Von Seggern
Solvency	C.19.b	1. Complete: Policies and/or Procedures in Place to Support this Requirement 2. Continue to monitor and audit to ensure compliance	Compliance	Norm Von Seggern
Continued Service During Insolvency	C.19.c	1. Complete: Policies and/or Procedures in Place to Support this Requirement 2. Continue to monitor and audit to ensure compliance	Compliance	Norm Von Seggern
Physician Incentive Plan (PIP)	C.20			
Regulations	C.20.a	1. Complete: Policies and/or Procedures in Place to Support this Requirement 2. Continue to monitor and audit to ensure compliance	Compliance	Norm Von Seggern

Task	RFP Section	Task or Improvement Initiative	Department	Resource Names
Prohibition	C.20.b	1. Complete: Policies and/or Procedures in Place to Support this Requirement 2. Continue to monitor and audit to ensure compliance	Compliance	Norm Von Seggern
Disclosure to the State	C.20.c	1. Complete: Policies and/or Procedures in Place to Support this Requirement 2. Continue to monitor and audit to ensure compliance	Compliance	Norm Von Seggern
Substantial Financial Risk	C.20.d	1. Complete: Policies and/or Procedures in Place to Support this Requirement 2. Continue to monitor and audit to ensure compliance	Compliance	Norm Von Seggern
Disclosure to Beneficiaries	C.20.e	1. Complete: Policies and/or Procedures in Place to Support this Requirement 2. Continue to monitor and audit to ensure compliance	Compliance	Norm Von Seggern
Disclosure to State	C.20.f	1. Complete: Policies and/or Procedures in Place to Support this Requirement 2. Continue to monitor and audit to ensure compliance	Compliance	Norm Von Seggern
University of Nebraska Medical Center Physician. Practitioner Supplemental Payments	C.21	Structure reporting and financial systems to comply with the program	Network	Jason Humphrey

National Expertise and Support

Share Advantage has an accomplished clinical and administrative staff to ensure continued management consistency and operational continuity from the planning stages through ongoing operations for the Nebraska program. We are pleased to have local experts working alongside national experts to guide ongoing operations.

We present an overview of our national structure and areas of expertise in **Figure V.A.3.i-1** below.

Figure V.A.3.i-1: Share Advantage National Structure Organization Chart

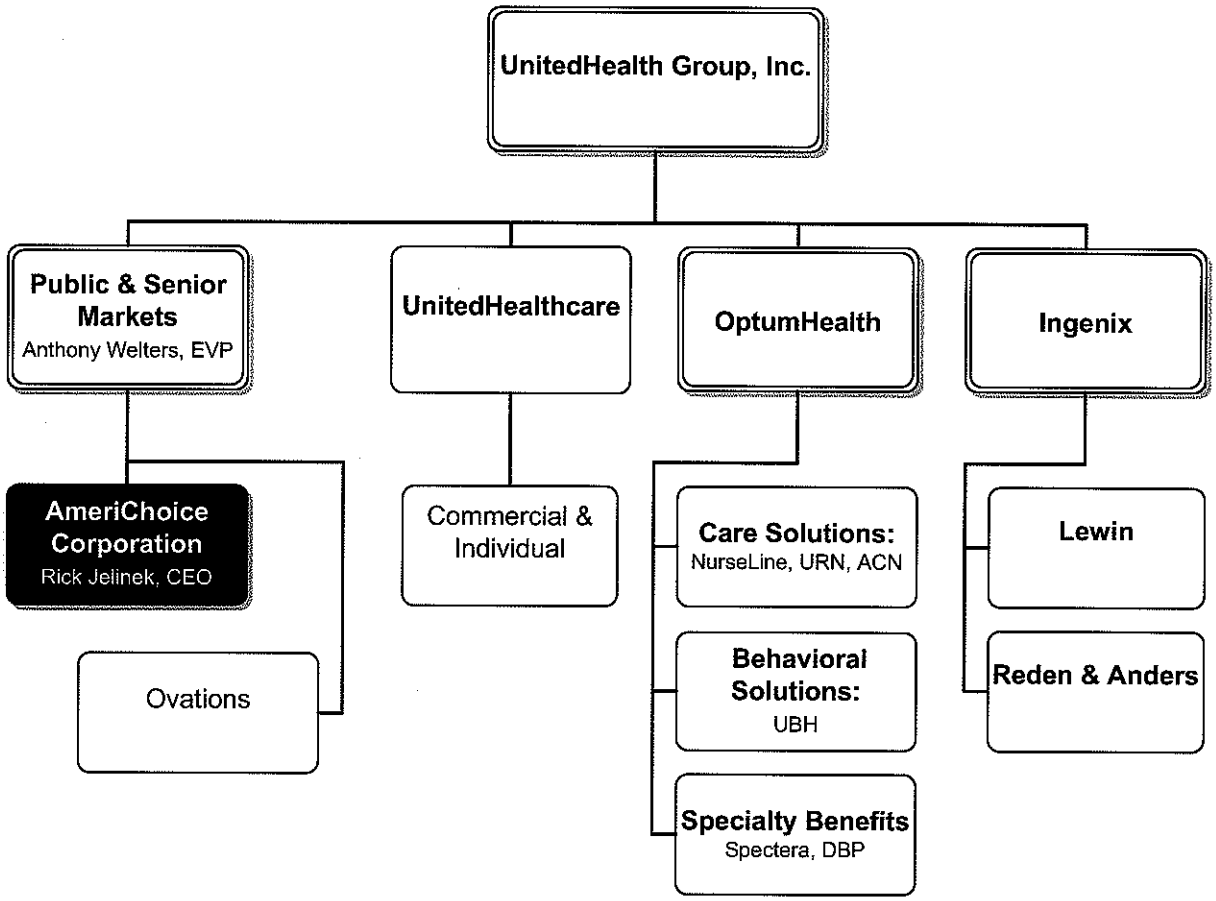

Corporate Leadership and Solid Operational Infrastructure

In addition to the national support described above, our internal corporate design and implementation operating processes ensure the highest level of service to our members, provider partners and the state and federal agencies that oversee these programs. **Figure V.A.3.i-2** is an outline of the Share Advantage corporate operational structure. We are confident the proven infrastructure in place would continue to meet the needs of NMMCP.

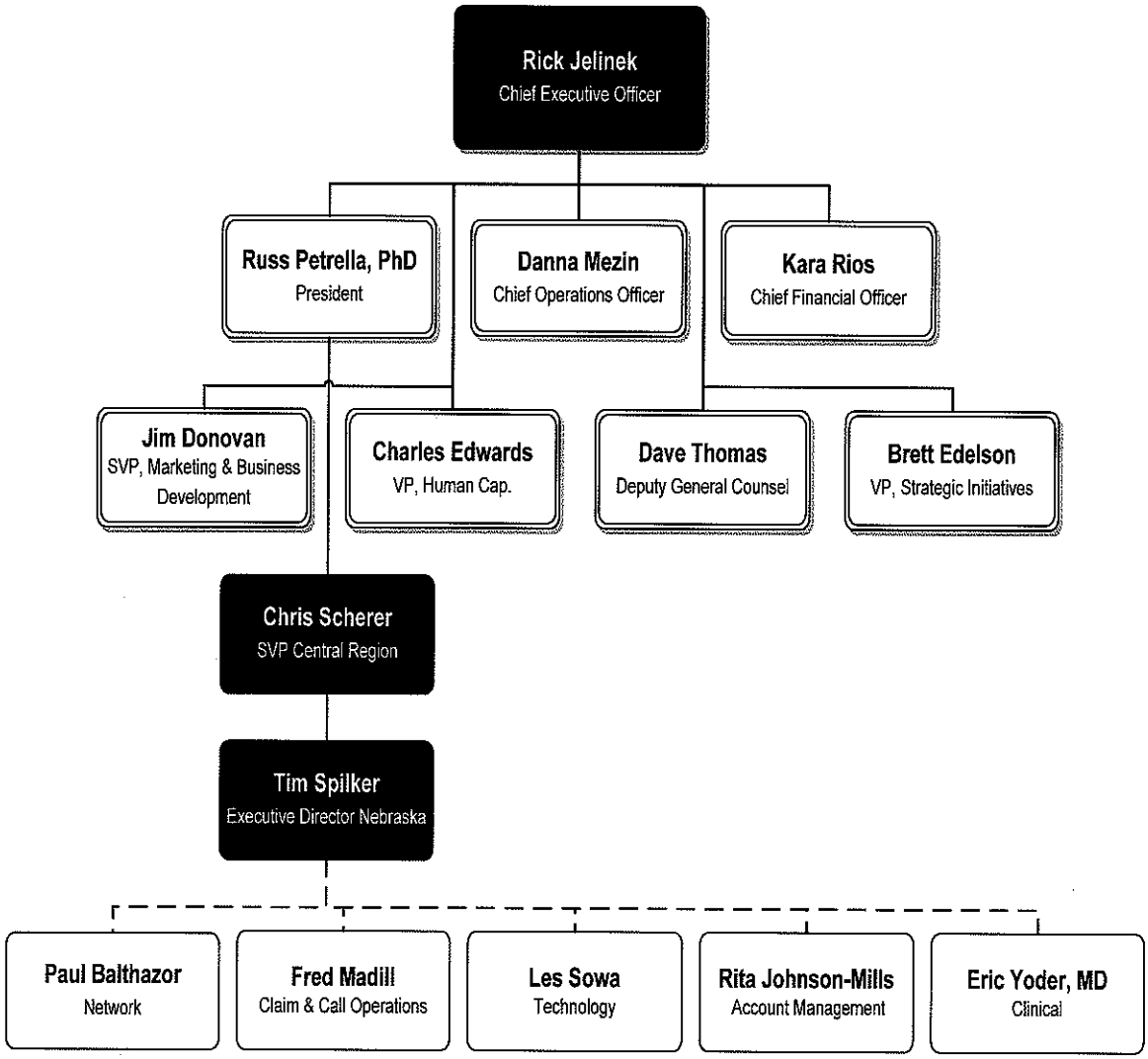

Figure V.A.3.i-2: Share Advantage Corporate Organization Chart

Operations/Implementation Support Team

Share Advantage supplements the local Nebraska team with operations and implementation support provided by the parent companies of AmeriChoice and UnitedHealth Group. This ensures that the local operations are not impacted by burdening the Nebraska team with additional tasks for operations and implementation. By providing support at the national level for these functions we have associates who have implemented new functions in many different states and Nebraska will benefit from their expertise and knowledge. Tim Spilker, Executive Director of the Nebraska team will be responsible for their work direction during both the implementation and ongoing operations. The organization chart for the operations/implementation support team is show in **Figure VA.3.i-3**.

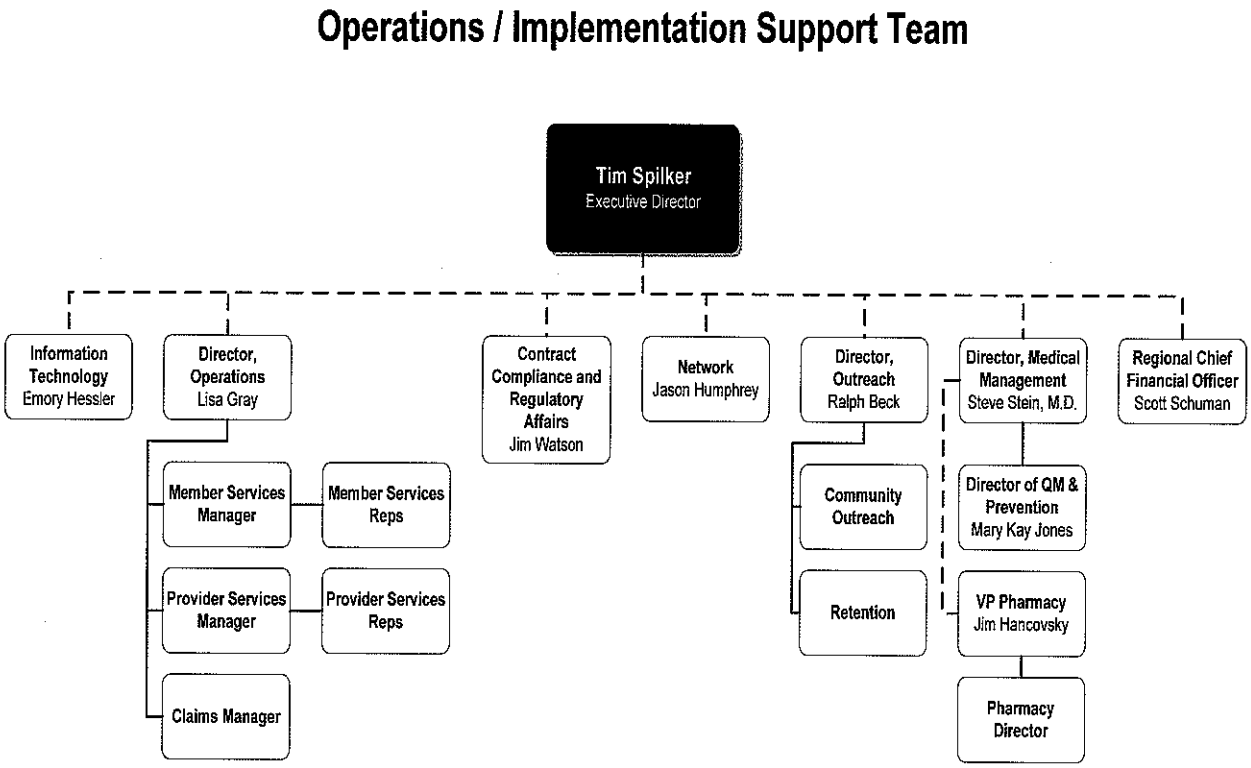

Figure V.A.3.i-3: Share Advantage Operations/Implementation Support Team

Local Expertise and Leadership

Led by our Executive Director, Tim Spilker, Share Advantage presents a highly qualified and dedicated staff of professionals who would continue to serve NMMCP enrollees. Located in Omaha, these individuals understand the Nebraska health care market and the challenges faced by our Nebraska enrollees. Our staff solely support Nebraska enrollees and providers working with our Nebraska health plan and are located in the Share Advantage office at:

2717 North 118th Street, Suite 300
Omaha, NE 68164
Phone: (402) 445-5556

During initial execution and roll-out, Mr. Spilker will be responsible for ensuring implementation, contract compliance and proper alignment of resources and staff. He will continue to recruit and hire local staff — those native to Nebraska — to manage and operate the plan. Mr. Spilker reports directly to Chris Scherer, Senior Vice President (Central Region).

The following **Figure V.A.3.i-4** is an overview of our Nebraska-based staff and our reporting relationships.

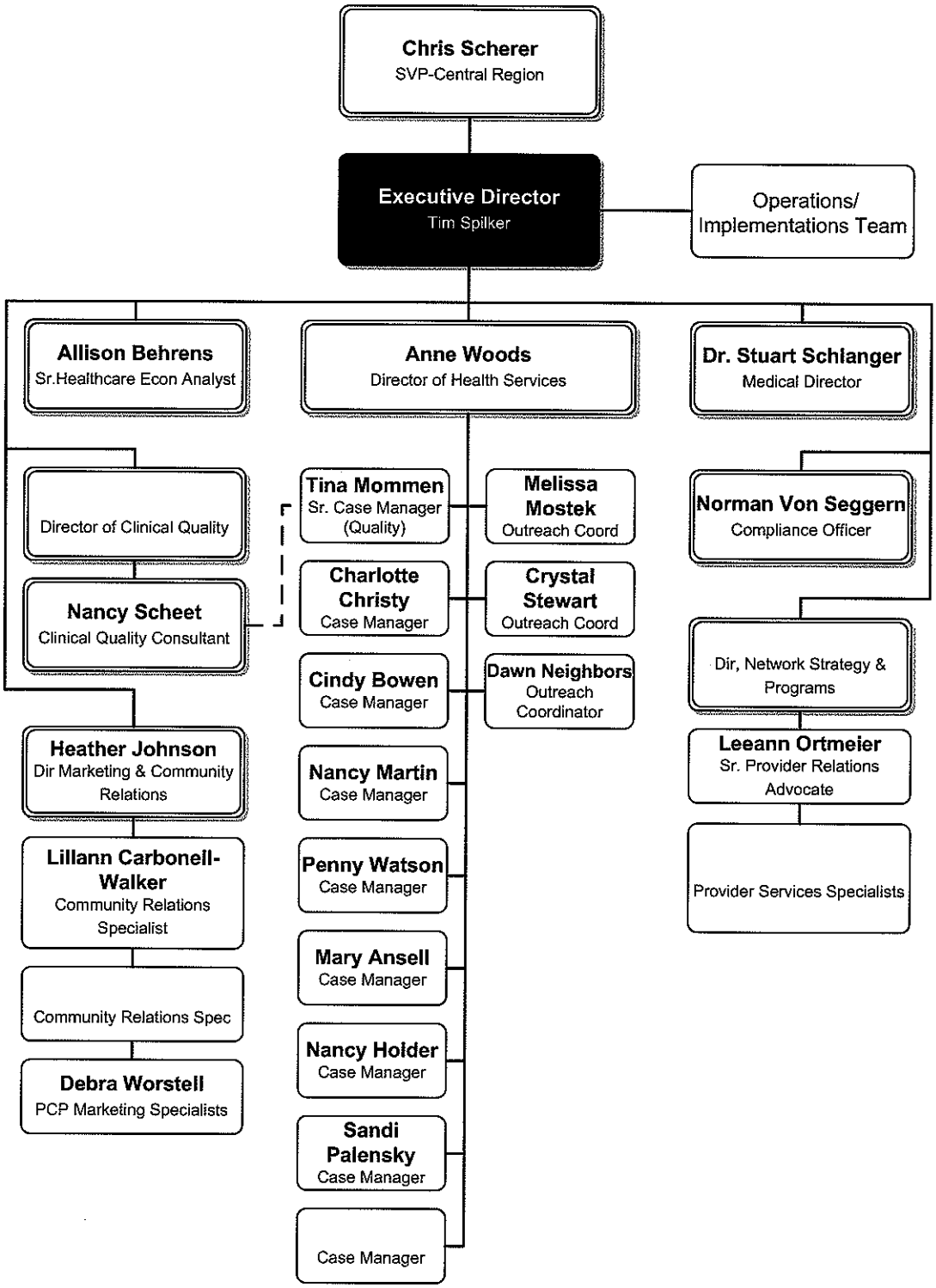

Figure V.A.3.i-4: Share Advantage Nebraska Staff

PAGES REMOVED

DUE TO

PROPRIETARY

AND

CONFIDENTIAL

V.A.3.j. Subcontractors

If the bidder intends to subcontract any part of its performance hereunder, the bidder must provide:

i. Name, address and telephone number of the subcontractor(s);

ii. Specific tasks for each subcontractor(s);

iii. Percentage of performance hours intended for each subcontract; and

iv. Total percentage of subcontractor(s) performance hours.

Subcontractor Oversight

Our oversight begins before a subcontractor is selected. We select only subcontractors who support us in improving the effectiveness and efficiency of the delivery of health services and have a strong reputation for customer service and administrative excellence.

Selecting Subcontractors: Our selection process includes a due-diligence review of the candidate's past performance and experience, financial strength, innovation, and the ability to meet our security standards. When selecting new subcontractors, our operations team evaluates each vendor in three categories, with considerations given to the role each subcontractor will play. These considerations include quality, accessibility, and cost. Following our evaluation process, we select a subcontractor and establish an agreement to govern the operating relationship. This agreement includes mechanisms that give our chief executive officer (CEO) and executive team the authority to promote quality and adherence to contract compliance among our subcontractors.

Monitoring Subcontractors: Once selected, we build partnerships with our subcontractors to maximize health care benefits through collaboration and development of innovative, transparent, and cost-effective programs. Our subcontractors work with us to evaluate health care delivery and outcomes; ensure standards are met to promote uniformity and cost-effective service; understand the importance of program oversight and monitoring to identify and eliminate fraud, waste, and abuse; and ensure service excellence in accordance with contractual requirements.

At UnitedHealthcare, Tim Spilker, Executive Director, has authority and control over the process for selecting and monitoring subcontracted organizations that drives change within subcontracted functions to ensure contract compliance and operational excellence. The CEO and members of Nebraska's ShareAdvantage executive team work together to oversee the contractual requirements outlined in subcontractor agreements, such as policies, procedures, deliverables, organization, and performance metrics. Together, this group ensures all contractual and regulatory requirements meet or exceed expectations.

UnitedHealthcare develops thorough operating agreements and enforces those agreements, up to and including subcontract terminations. In accordance with the operating agreement, our CEO and other delegated executive team members monitor and manage subcontractor performance through the mechanisms described below. These mechanisms facilitate subcontractor oversight and allow us to evaluate performance, especially with respect to contractual requirements.

Operating Agreements: We rely on the operating agreement, which incorporates a description of required functions and service levels; the process by which UnitedHealthcare assesses performance; the recourse if service standards or expectations are not met (including revocation of delegation or imposing other sanctions if the subcontractor's performance is inadequate); and the authority of UnitedHealthcare's CEO and executive team to drive change. This agreement is put in place with the consent of UnitedHealthcare, the subcontractor, and DHHS.

CEO Authority: In certain cases, our operating agreements include sign-off authority for our CEO to approve or deny proposed changes in a subcontractor's policies. If a partner wishes to change a policy, technology, or other key elements of services for our members, this must include explicit approval from UnitedHealthcare and an agreement that we understand the impacts for our constituents.

Operations Meetings: As appropriate, representatives from our subcontractors are invited to UnitedHealthcare operations meetings, promoting collaboration and showing how each functional area is dependent on the success of the others. During these in-person meetings, the CEO provides direction for our subcontractors to ensure their quality and effectiveness meet UnitedHealthcare standards. Given UnitedHealthcare's approach to integrated health care, a clinical program manager representing behavioral health is a part of the operations team, with reporting responsibilities directly to the CEO.

Joint Operating Committees: UnitedHealthcare uses a "Joint Operating Committee (JOC)" approach for key functions, such as our member and provider call centers, claims processing, transportation, and durable medical equipment. The JOCs include our CEO, executive team members, members of our management teams, and representatives from the subcontractor. The JOC meets as often as necessary to address concerns and to encourage the subcontractor to implement solutions to quality issues. These committees focus fully on operations of the specific subcontractor to identify the root cause of the problem and create a comprehensive working solution. JOCs are created for other functions, as necessary.

Dedicated Staff: UnitedHealthcare establishes new staff positions to work with specific subcontractors that require additional attention. We understand this approach is necessary for quality. Our CEO works with these staff members to monitor and drive improvement in our subcontracted services.

Statistics and Reports: We require all subcontractors to submit quarterly reports and statistics to UnitedHealthcare to illustrate their effectiveness. Key indicators used to monitor our subcontractors include provider service levels, call center statistics, claims timeliness, and claims accuracy statistics. UnitedHealth Group performs an annual audit for each subcontract.

Surveys: We perform member and provider surveys to obtain feedback on subcontractor service. For example, in Arizona, using an external subcontractor, we recently instituted the Insight Survey, where we encourage members to complete a survey immediately following a telephone interaction with our member service staff. These real-time surveys provide critical insight into our member's reactions to call and service quality.

Governance Calls: For our affiliated entities within UnitedHealth Group, UnitedHealthcare hosts monthly governance calls. Our CEO, executive team and executives from other affiliated Medicaid health plans meet with the CEOs from our sister organizations. Typically, this meeting is attended by executive leaders from our claims operations, member and provider call center, and provider contracting. National calls allow for collaborative problem solving and sharing of best practices, permit our leading executives to provide direct feedback on service quality, and ensure we prioritize services for our Medicaid programs to promote compliance.

Auditing: In addition to ongoing oversight and reporting, we also perform periodic audits of our subcontractors to verify that their staff, policies, and resources are appropriate to meet the requirements of their agreement with UnitedHealthcare. We report audit results in our Compliance or Operations Committee meetings, which include our executive leadership team.

Ensuring Receipt of All Required Data Including Encounter Data: UnitedHealthcare has an established Vendor Management Team to ensure all required data – especially encounter data – is received from our subcontractors as scheduled. The team employs validation edits and uses lag reports in this data collection and monitoring process. Once received, the team evaluates third-party data for accuracy and completeness through a stringent verification process that ensures files are not duplicates and that primary dates-of-service or claims post dates fall within expected ranges. Additional validation edits include: original input filenames; expected received date; actual received date; insert date; batch load ID; number of claim header and detail records; number of claims accepted into encounter data management system; and number of claims failing initial edits. The team obtains corrections from our subcontractors and ensures completion of reconciliation reports from our finance group and the subcontractor; they also participate in the subcontractors' defect management program. The Vendor Management Team either hosts or attends periodic, at times weekly, calls with our subcontractors to discuss outstanding issues and identified data trends, possible solutions to remediate or prevent problems, and process improvements.

Ensuring Health Care Service Utilization is at an Appropriate Level: In seeking an acceptable or higher level of care to meet all standards set by our clients and our internal standards, UnitedHealthcare develops direct incentives for staff within our sister organizations that provide services for UnitedHealthcare members. For example, in Nebraska, our operations team schedules two to four onsite training sessions per year with the call center and dedicates approximately one week with them on each visit. Additionally, we hold monthly status meetings to ensure all issues are addressed promptly. Training addresses Nebraska-specific questions and provides state updates to ensure the call center team has the latest information when working with our members. The goal of the meetings is to improve both member and provider satisfaction with Share Advantage/UnitedHealthcare of the Midlands. We evaluate results on the basis of call center supervisor performance monitoring of the team on technical aspects of job performance (e.g., average speed of answer, abandonment rate, or first-call resolution). We monitor feedback from our members and providers.

Ensuring Service Delivery an Acceptable or Higher Level of Care and Meets Standards: The UnitedHealthcare compliance team is led by our compliance officer, who is responsible for overseeing operational compliance with our policies and procedures (including complaint and grievance policies and procedures) and DHS contract requirements. Functions include verification that subcontractor operations are compliant and meeting performance standards, which further promotes conformance to our clients' established needs and requirements. Should non-compliance or lesser performance be detected, our compliance officer ensures appropriate training is conducted for subcontractors, vendors, and other sister segments to promote compliance and consistency. The officer reports to our CEO and has direct accountability.

Ensuring Adherence to Required Complaint/Grievance Policies and Procedures: To ensure compliance with our grievance system, UnitedHealthcare has an internal auditing team. These auditors conduct a monthly sample of appeals, state fair hearings, claims disputes, scanning, and data entry for internal staff and subcontractors alike. They use an audit tool to ensure compliance with policies and procedures and supporting regulatory requirements. Our auditors follow a formal process to track, address, and correct audit errors through adjustment and satisfactory completion. Audit results are reported to executive management monthly and discussed in team meetings. Audit findings identify trends and training needs, improve the Appeals and Claim Dispute processes, and, when applicable, increase subcontractor compliance. The Grievance and Appeals process is supported by our state-of-the-art technology, Escalated Tracking System (ETS). ETS is a workflow, tracking, monitoring, and reporting database for both commercial and government appeals and grievances. ETS is used in the appeals process for clinical review of medical claims and in customer care for view-only access to answer member and provider questions. ETS' workflow and tracking functions include online inquiry, case reporting, setting case alerts, viewing user queues, and queue volume reporting.

Fraud: Subcontractors play a key role in meeting members' needs; subsequently, we strive to integrate them closely into our operations. The health plan completes annual audits for each of our subcontractor's operations. Through the use of our internally-developed monitoring tool, we review the operations of our subcontractors and identify areas for improvement. The compliance officer collaborates with functional area experts (for example, Quality Management [delegated credentialing]; Member Services [subcontracted transportation]; and sister segments [claims processing], etc.) to conduct contractual monitoring and assess reporting criteria. Based on findings and evaluation, these work teams recommend practice modifications and implement process improvements. Contractual compliance reporting results are delivered to our executive leadership team, along with recommended plans of action to correct deficiencies as discovered. We provide details on performance issues that appear to be non-compliant with our operating agreements with our respective subcontractors or each state's contract.

Results: The structure and rigorous processes instituted and described above have improved subcontractor performance and member and provider services. UnitedHealthcare uses these overall monitoring approaches and mechanisms to identify and prioritize areas for improvement; set quantifiable goals and metrics; and drive improved performance through setting clear expectations, communicating, collaborating, and monitoring indicators diligently. By creating a systemic approach to continuously evaluate and improve our operations with our subcontractors, we have a process that promotes ongoing identification and remediation of operational challenges.

Subcontractors Selected for Share Advantage/UnitedHealthcare of the Midlands

We present information regarding our proposed subcontractors in the table below. The percentage of performance hours intended for each subcontract was estimated as the percentage of the total contract attributable to the subcontractor.

ShareAdvantage/UnitedHealthcare of the Midlands intends to subcontract with the following:

- ACN Group, Inc
- Block Vision
- Ingenix
- Medco

Table V.A.3.j-1: Subcontractors

ACN Group, Inc.	Percentage: <1%
Mailing Address and Telephone #	6300 Olson Memorial Highway, Golden Valley, MN 55427 866.427.6845
Summary	For over 20 years, ACN Group, Inc., has provided high-quality and efficient networks of physical and occupational therapists. Network affiliates provide clinical expertise endorsed by practitioner guidelines, credentialing, peer-to-peer support, and communication. Subspecialties include, for example, orthopedics, pediatrics, and hand and post-surgical care. ACN Group serves 23 million covered lives. UnitedHealthcare is using ACN Group, Inc. services for many other programs, including Medicaid, and plans future expansion into other programs.
Scope of Services	Physical therapy, occupational therapy, speech therapy
Total % of Subcontractor Performance Hours	.9 percent
Block Vision, Inc.	**Percentage: <1%**
Mailing Address and Telephone #	120 West Fayette Street, Suite 700, Baltimore, Maryland 21201 1.800.243.1401 410.752.0121
Summary	Since 1990 Block Vision, has provided comprehensive vision program management services to managed care organizations and other third party payors across the country. Block Vision arranges vision benefit programs for more than three million individuals nationwide. Programs include Commercial, Medicaid and Medicare product lines. Driven by a service orientation that permeates the whole organization, their goal is to provide clients, such as Share Advantage, their enrollees and participating providers with unsurpassed program management services. Block Vision ensures client health plans, private-label partners and employer groups receive streamlined program administration, personalized account management and vision care expertise at a competitive cost. They provide enrollees with easy access to high-quality services, which includes many provider selections from our dual-delivery provider system and many eyewear selections.
Scope of Services	Vision care and related eyewear
Total % of Subcontractor Performance Hours	0.9 percent

Ingenix, Inc.	Percentages: Fraud & Abuse <1% Subrogation <1%
Mailing Address and Telephone #	12125 Technology Drive, Eden Prairie, MN 55344 1.888.445.8745 952.833.7100
Summary	Ingenix, a wholly-owned subsidiary of UnitedHealth Group, is a health care technology company with more than 8,300 professionals worldwide who help clients solve the most important problems in health care using data, software, and services. Ingenix partners with more than 250,000 clients around the globe, including: ▪ 1,500+ insurance companies and health plans ▪ 200,000+ physicians and health care providers ▪ 3,500+ hospitals ▪ 100+ FORTUNE 500 companies ▪ 75+ pharmaceutical and biotechnology companies ▪ Federal and state agencies.
Scope of Services	Fraud and abuse, Subrogation
Total % of Subcontractor Performance Hours	1.8 percent
Medco	**Percentages: 1.5%**
Mailing Address and Telephone #	100 Parsons Pond Drive, Franklin Lakes, NJ 07417 1-800-251-7690
Summary	Medco is Pharmacy Benefits Manager that: Protects patient safety and drives healthier behaviors Manage costs more effectively Administer benefits
Scope of Services	Pharmacy Benefits Manager
Total % of Subcontractor Performance Hours	1.5 percent

Understanding the Scope of Work Table of Contents

V.A.4. Technical Approach 2
V.a.4.a. Understanding of the Scope of Work 2

V.A.4. TECHNICAL APPROACH

V.a.4.a. Understanding of the Scope of Work

The technical approach section of the Technical Proposal must consist of the following subsections:

a. Understanding of the Scope of Work: This section of the proposal should provide a summary of the overall understanding of the contractor's responsibility to provide the services described and comply with the regulations referenced.

Share Advantage has an exceptional understanding of our responsibility to provide the services described by this RFP and to comply with the regulations referenced.

First and foremost, we understand the needs of Nebraska. Over the last 14 years, we have experienced first hand why Nebraska's Medicaid program is so important to the state, as outlined in the *Nebraska Medicaid Reform Annual Report (Dec 2009)*: "Many low-income Nebraskans have health care needs and are unable, without assistance, to meet those needs; Medicaid provides essential coverage for necessary health care for eligible low-income Nebraska children, pregnant women and families, aged persons and persons with disabilities." We share DHHS' commitment to provide superior health care and support to NMMCP enrollees. Many of our care managers are native Nebraskans who live in the same service areas covered by NMMCP and have strong ties to the local community and its organizations.

Second, our leadership team has developed strong working relationships with NMMCP and DHHS through our customer-focused and responsive efforts. We meet regularly with the State to discuss program status, needs, and priorities, and we have consistently demonstrated our support for Nebraska's objectives.

Share Advantage is also committed to continuously improving how we operate. To ensure that we continue to improve our Nebraska Medicaid operations we hired Norman Von Seggern, a dedicated Nebraska Compliance Officer. We've made much progress over the last 14 years in developing a comprehensive network of providers, establishing a strong quality record as demonstrated by our NCQA scores, and in delivery care to low income members. That being said, we continue to strive to improve how we operate.

Share Advantage is part of AmeriChoice, the business segment of UnitedHealth Group (UHG) solely dedicated to proactively meeting the health care needs of Medicaid-eligible individuals and other disadvantaged populations. Our mission is ambitious: "To improve the health and quality of life for our members by designing, implementing and managing a health care system that ensures access to delivery of high quality health care." With over 2.8 million members in 25 states plus Washington, D.C., we provide a variety of programs, including Medicaid programs like the Nebraska Medicaid Managed Care Program, Children's Health Insurance Programs, Medicare programs for Dual Eligibles, and Long-term Care. Through AmeriChoice and UnitedHealth Group, we are able to offer distinctive health care programs tailored to the needs of the state of Nebraska while leveraging a broad array of capabilities to serve our members and our community. It's through AmeriChoice and UnitedHealth Group that we are able to offer distinct capabilities:

- Our **Personal Care Model ™** and other innovative health care solutions position us as a leader among public sector managed care companies. We believe health care cannot be provided effectively without consideration of the environmental factors that affect a person's life. Through our Personal Care Model™ we take a holistic approach to health care, emphasizing practical programs to improve our members' living circumstances as well as their health. We believe that our programs can address many of the issues facing low-income Nebraskans: the increasing prevalence of obesity, an increase in refugee populations, and increasing unemployment.
- Share Advantage offers a variety of **value added benefits** over and above the basic benefits package. These benefits are designed to support a holistic approach to care management. For example, we provide adult physicals, adult immunizations and adult flu shots, language interpretation assistance, free transportation for medical appointments, WIC appointments, vision appointments, pharmacy visits, and parenting classes, Lamaze classes and other health classes
- Share Advantage has a well developed provider network in all ten counties. In fact, we have achieved **100 percent PCP access** according to the State's criteria in RFP Attachment C for all ten counties. As of mid-January we have already contracted with over 883 PCPs in 191 locations, as well as with 100 percent of the FQHCs. We have letters of intent with all RHCs. Our robust network of contracted providers means that no enrollee will need to travel more than 5.2 miles for an appointment with one of two PCPs. This contributes significantly to provide an implementation and transition that is transparent to both enrollees and providers.
- Our proprietary clinical platform, **CareOne**, supports disease, case, and utilization management. CareOne is a sophisticated electronic care management system that integrates with our Personal Care Model™. It includes clinical decision pathways and uses assessment information to create individualized treatment plans based on the participant's health care needs and goals. We are currently planning the transition to CareOne during the third quarter of 2010. CareOne will allow Share Advantage care managers to update and manage care plan records and create care plans, in coordination with the enrollee/enrollee's family, PCP, and any specialist providers, which are objective, measurable, appropriate, and achievable.

The following is a summary of the activities we employ to satisfy each category of the Statement of Work requirements.

Regulations and Guidance (Statement of Work Section IV.C.1)

Share Advantage currently abides by all relevant provisions found in **Chapter 42 of the CFR, Part 438 Managed Care; Title 471 NAC "Nebraska Medical Assistance Program Services"**; and **Title 482 NAC "Nebraska Medicaid Managed Care."** Our compliance department is led by Norman Von Seggern. Norman will be the Nebraska Compliance Officer, a newly created position to ensure Share Advantage is focused on compliance issues. Norman has 33 years of experience in the insurance industry, with 18 years in the compliance departments focusing on health insurance.

He will ensure that we continue to modify our processes and approaches as necessary to abide by changes to state or federal regulations pertaining to the Medical Assistance program and Medicaid Managed Care.

Managed Care Organization Licensure (Statement of Work Section IV.C.2)

Share Advantage currently holds Managed Care Organization Licensure in all ten of the counties covered by the RFP and remains in good standing with the Department of Insurance. We do not include any partnerships of risk-bearing in meeting the requirements of DHHS requirements.

Geographic Areas Served (Statement of Work Section IV.C.3)

Share Advantage currently provides all the required medical services to the enrollees in Nebraska in Douglas, Lancaster, and Sarpy; and looks forward to serving the members in Cass, Dodge, Gage, Otoe, Saunders, Seward and Washington under the expanded contract award. Our current contracted network is comprised of over 3,000 providers. We have contracted with over 630 PCPs and 14 hospitals in Douglas and Lancaster Counties alone, and have built a robust network in the seven RFP expansion counties.

General Provisions (Statement of Work Section IV.C.4)

1. **Contract Requirements**
    a. Share Advantage understands the importance of inspection and audit of financial reports by the State and CMS and will comply with this requirement.

b. We maintain policies and procedures regarding advance directives and the enrollee's rights regarding them. Enrollees are notified of their rights regarding advance directives in the Member Handbook and on the Website. Our Customer Service Center representatives provide assistance and information to enrollees. Our Case Managers provide information and discuss advanced directives with members receiving Case Management services. Providers are notified of the enrollees' rights regarding advance directives and their participation in assisting enrollees with their advance directives in the Provider Administrative Guide. Provider compliance with advanced directives requirements is monitored as part of our annual provider medical record audit.

2. Information Requirements

a. Share Advantage ensures that member materials are written at a 6th grade level as measured on the Flesh-Kincaid level. Members are notified in the member handbook and also in notices and letters that they may call the Customer Service Center for assistance in understanding any of the materials or for materials in alternate formats, if required.

b. The member handbook and enrollee materials are translated into Spanish as a prevalent language in Nebraska. In addition to the requirement for Spanish language translations, Share Advantage has analyzed other language needs in the ten counties included in the RFP. As a result of this analysis we provide tag lines referring enrollees to our Customer Service Center in English, Spanish, Vietnamese and Nuer.

c. Share Advantage recently went above and beyond the contract requirements by adding a service to allow providers to use our interpreters and language line in their practices as they service enrollees whose primary language is not English.

d. Many of our Customer Service Representatives are bilingual in Spanish and all of our Customer Service Representatives are trained to access our language line if an enrollee does not speak English as their primary language.

i. Our main means of providing information to our enrollees is through the Member Handbook, the website and through member newsletters.

e. Share Advantage's network team sends out notices to enrollees within 15 days when we are notified of a provider terminating from our network

3. **Provider Discrimination**
   a. Through our credentialing process and feedback from our Provider Affairs Subcommittee (PAS), we select providers that enhance our access, increase enrollee choice, and demonstrate an ability to provide high quality care. We do not discriminate for the participation, reimbursement, or indemnification of any provider who is acting within the scope of his or her license of certification under applicable State law, solely on the basis of that license or certification.
   b. If we decline an individual or group of providers in our network, we give the affected providers written notice of the reason. We comply with the requirements specified in **42 CFR 438.214**, which includes selection and retention of providers, credentialing and recredentialing requirements, and nondiscrimination.
   c. Share Advantage dedicates staff to third party liability (TPL) recovery to ensure that DHHS is the payer of last resort for all covered services.

Enrollment, Disenrollment, and Re-enrollment (Statement of Work Section IV.C.5)

1. **Transfers between PCPs**
   a. We will continue to work with the State's current process of using its enrollment broker, Medicaid Enrollment Center (MEC), to assist members with the selection of both a plan and a PCP. We allow each enrollee to choose his/her health professional to the extent possible and appropriate. Share Advantage strives to ensure that enrollees have a variety of choices when selecting a PCP, whether for current enrollees transferring between PCPs or for enrollees who are new to our program. When an enrollee contacts us to change his/her PCP, we refer him/her to the Enrollment Broker to assist with the change. As a value-added service we send the enrollee a new ID card with the updated PCP information at the beginning of the following month.

Value-Added Services

We provide a value-added service by sending the enrollee a new ID card with the updated PCP information at the beginning of the following month.

2. **Enrollment**
   a. Through our experiences working in Nebraska, we have had the opportunity to build and maintain strong relationships with the State, enrollment broker, and clients. We understand the enrollment process and will continue to coordinate with the State and enrollment broker to provide accurate information and preserve program efficiency. This includes providing regularly updated PCP listings to eligibility workers and adhering to established, proven data transmission processes with the enrollment broker.

3. **Disenrollment**
   a. We understand the rights and restrictions when requesting the disenrollment of an enrollee. Should a situation arise where we believe an enrollee should be disenrolled either because we have sufficient documentation that the enrollee's condition or illness would be better treated by another plan, we have documentation to establish fraud, forgery, or evidence of unauthorized abuse of the services, or we sent notification of the disenrollment request to the enrollee at the same time the request is made to the State, we will complete disenrollment paperwork and continue to adhere to the State's recommendations, timelines, documentation practices, and protocol.

Enrollee Rights and Protections (Statement of Work Section IV.C.6)

1. **Enrollee Rights**
   a. Share Advantage is committed to protecting our enrollees' rights. Our enrollees are central to the success of our business, and we make every effort to ensure they know their rights and have access to the services required by State and Federal regulations.
   b. We provide the information to enrollees regarding their rights in the Member Handbook, on the Member Website and through our highly trained Customer Service Representatives.

2. **Provider-Enrollee Communication**
   a. Share Advantage understands and values the importance of a strong, collaborative relationship between the provider and enrollee and has policies and procedures to ensure this relationship is not impeded. Our Share Advantage team members are trained on the importance of this relationship.
   b. Share Advantage does not have any moral or religious objections that limit services provided or communications with enrollees or providers.

Commitment to Our Enrollees

"A 38-year-old member experienced severe head trauma, requiring rehabilitation services. After he was discharged he was sent to Immanuel Rehab center, but after some time he was not making much more progress. Share Advantage worked with the member and arranged for him to travel to Illinois to receive treatment at the Center for Comprehensive Services, which specializes in brain injury rehab. After spending nine months in the facility, he had made progress and was able to return to his family in Omaha." - ***Nancy Holder, Share Advantage, Complex Care Manager***

3. **Marketing Activities**
    a. Through our long-standing relationship with DHHS, we have a firm understanding of the requirements and restrictions related to marketing activities and have developed tailored enrollee marketing materials. Before distributing marketing materials, we have a standard review process to ensure these materials comply with State requirements. Our leadership team and compliance staff review the materials to ensure (1) services are covered, (2) the information is accurate, and (3) the information is culturally sensitive. Once materials receive approval within our leadership, they are presented to DHHS for review and approval prior to distribution. No marketing materials are distributed without first obtaining State approval.

4. **Emergency Services: Coverage and Payment**
    a. For 14 years in Nebraska, we have complied with Federal regulations ensuring access to emergency services without prior authorization. Share Advantage provides payment for emergency services when furnished by a qualified provider, regardless of whether they are contracted or out of our network. Emergency services do not require prior authorization for provision or payment. Although we do not require preauthorization for emergency services, we do require that network providers notify us on the first working day following the referral when the enrollee seeks emergency care.

5. **Post Stabilization Services: Coverage and Payment**
    a. Once a patient is stabilized, post-stabilization is essential to resolve or improve the enrollee's condition so s/he can be discharged or moved. As a long-standing partner to DHHS, Share Advantage has a well established network of providers sufficient to offer post-stabilization care 24 hours a day, 7 days a week. We maintain responsibility for payment of post-stabilization services that are prior authorized or pre-certified by an in-network provider or Share Advantage representative, regardless of whether or not they are provided by a contracted provider.

6. **Covered Services**
   a. We have established a strong set of family planning services for our Nebraska Medicaid enrollees. We have a comprehensive network comprised of Title X clinics that are dedicated solely to providing comprehensive family planning and related preventive health services. We also provide family planning education and information through our Member Handbook, newsletters, and health brochures; and we have initiatives, including our Healthy First Steps program designed to help young parents as they plan for and begin their families. We do not require prior authorization for enrollees to use providers for family planning services.
   b. Share Advantage provides all the required basic benefits package and also goes beyond the contract requirements by providing:
      i. Our Healthy First Steps program is a central part of our family planning services. This program helps young parents plan for the start of their families. The foundation of our Healthy First Steps program is direct and personal communication with the pregnant mom, prenatal preventive care and testing and support provided by a case manager.
      ii. Adult Physicals
      iii. Adult Flu Shots
      iv. Lamaze Classes for All Ages of Female Enrollee
      v. Smoking Cessation Programs
      vi. Adult Immunizations
      vii. Interpretation Assistance
      viii. Circumcision for All Ages of Male Enrollees
      ix. Free transportation for medical appointments, WIC appointments, vision appointments, pharmacy visits, parenting classes, Lamaze classes, and other health classes
      x. One of our important value-added services involves providing transportation to providers outside of the service area for covered Medicaid services that are not available inside the service area. We provide specialized transportation – or reimburse enrollees, parents, or guardians for automobile mileage – in order for the enrollee to receive services that have been clinically approved by our Medical Management Department. We also cover lodging and food while the enrollee is visiting the out-of-area provider, and other expenses associated with the receipt of covered Medicaid services.

7. **Care Management Requirements**
    a. we believe it is important to provide a holistic approach to delivering care to our enrollees that addresses their clinical as well as psychosocial needs To address these needs, we have implemented the Personal Care Model™, which is an innovative care management approach proven to address the complex and comprehensive needs of Medicaid populations. The Personal Care Model™ uses enrollee-focused strategies and enabling services, including individualized care management, psycho-social supports, and service wraparounds to enhance preventive and maintenance care for our Medicaid enrollees. At the center of the Personal Care Model™ are registered nurses who complete comprehensive enrollee assessments, then design individualized plans of care to address the clinical and psychosocial needs of the enrollee.

8. **Medical Records**
    a. We require providers to maintain comprehensive medical records that meet the state and federal requirements. Our providers' medical records are reviewed through provider medical record quality audits. These annual audits include review of a sample of medical records from a sample of high volume provider offices. The records are audited against a set of medical record criteria which are published in the Provider Administrative Guide. A written corrective action plan is provided for any elements not compliant with the standards. Provider offices that do not score 80 percent compliance are revisited for a second audit.

Quality Assessment and Performance Improvement (Statement of Work Section IV.C.7)

1. **Quality Strategy**
    a. Our Quality Assurance and Performance Improvement Program encompasses all Quality Improvement (QI) structures and processes related to the care delivery system. It addresses the quality of clinical care and the quality of services provided to our enrollees and providers. These services and activities include preventive care, primary care, specialty care, acute and chronic care, and ancillary services. The medical director directs the annual development of the QAPI, which determines how we assess and improve the quality of clinical care delivered to and internal operations used to service enrollees. The QM Program uses NCQA standards and includes a plan for improving patient safety. We have developed a culture in which we strongly emphasize QI and integrate it into every aspect of health care delivery and operations.

2. **Access Standards**
   a. We work diligently within our markets to identify the best and broadest network of providers to meet enrollee needs. We identify them though a thorough understanding of the unique needs of our enrollees and an intimate knowledge of the providers available in our service area. We employ dedicated network development staff to introduce Share Advantage to potential providers, and we assist providers throughout the contracting and credentialing processes.

3. **Structure and Operation Standards**
   a. Share Advantage utilizes the Perot Diamond 950 medical claims processing system that supports the majority of the Medicaid and CHIP claims processing for AmeriChoice, Share Advantage's parent company. Diamond 950 was specifically developed and designed to support the unique needs of Medicaid and CHIP claims processing requirements, which are very different from the claims processing needs of the commercial health insurance industry.
   b. Share Advantage far exceeds the requirements of Nebraska's timely clean claims payment target by holding itself to a 95% clean claims payment target within 30 days, rather than the State's 90% clean claims payment rate. We are overachieving our 95% target rate by achieving more than 99% clean claims payment rates.

Grievance Systems (Statement of Work Section IV.C.8)

We maintain an enrollee grievance system that defines enrollees' rights regarding disputes they may have with us. This system meets all regulatory requirements, and it includes all three distinct components:

- A grievance process
- An appeal process
- Access to the State Fair Hearing process

Commitment to Enrollees

In 2008, Share Advantage received 117 member grievances for a rate of 0.3 grievances per 1,000 enrollees. Analysis of the data revealed that the preponderance involved transportation services – either the process of arranging transportation or the transportation provider directly. We addressed the issues by establishing regular meetings with transportation vendors to discuss problems and establish methods to eliminate them as well as by conducting additional training for our Member and Provider Services staff related to the implementation of the transportation benefit.

As a result of our transportation process intervention we lowered our grievance rate in 2009 to .21 grievances per 1,000 enrollees.

Certifications and Program Integrity (Statement of Work Section IV.C.9)

As a result of our relationship with AmeriChoice and United Health Group, Share Advantage has access to a nationally developed, company-wide Integrity and Compliance Program with internal controls, policies, and procedures, and a compliance plan that focuses on both prevention and detection of fraud and abuse. We have written policies, procedures, and standards of conduct that articulate our commitment to regulatory compliance (e.g., all applicable Federal and State standards).

As part of this process, we train all of our staff annually on detecting and reporting fraud, waste and abuse. Ingenix Anti-Fraud and Recovery Solutions (AFRS) provides fraud and abuse detection products and services to AmeriChoice that maximize our anti-fraud and abuse program capabilities. All employees are required to take additional training, including what is included in the False Claims Act and the penalties for noncompliance.

Sanctions (Statement of Work Section IV.C.10)

Share Advantage has not received any sanctions from Nebraska in the 14 years we have been providing managed care services for the Medicaid enrollees.

Coordination with Enrollment Broker (Statement of Work Section IV.C.11)

Share Advantage provides information and support for the State and the enrollment broker in their efforts to enroll individuals into Medicaid and facilitate their access to benefits. This includes making informational and marketing materials available at the point in the process when they are needed and establishing interfaces for exchange of eligibility and enrollment data. Because we performed enrollment broker services for the State of Indiana's Medicaid program, we have a strong understanding of the functions of an enrollment broker and the necessary commitment to seamless support of enrollees.

Provider Network (Statement of Work Section IV.C.12)

Our currently contracted network of more than 3,000 providers offers a complete array of health care services for our Nebraska Medicaid enrollees. Since its inception, our contracted network has evolved appropriately and with flexibility to meet the changing needs of our enrollees and has experienced no significant disruptions in services.

Our network plan includes proactive provider engagement at all levels of the organization, including by our Executive Director, who has personally met with each targeted hospital. We have used mailings, personal phone calls, and face-to-face visits with targeted providers to encourage participation. In addition to our local provider relations staff, we have engaged corporate staff whose primary role is to work with RHCs and FQHCs to ensure a seamless transition into a managed care environment.

Coordination with Behavioral Health Vendor (Statement of Work Section IV.C.13)

Due to our extensive experience providing care to Nebraskans, we fully appreciate the benefit to our enrollees of interaction between mental and physical illness. To this end, Share Advantage is committed to working with Magellan Behavioral Health to improve services to enrollees experiencing both physical and mental health issues. The Share Advantage management team has initiated discussion with their counterparts from Magellan to develop a plan for improving coordination between the two entities. Plans include:

- Develop strategies to educate the enrollees on available services and how to obtain them
- Conduct clinical case conferences to assist with specific enrollee MH/SA issues and develop strategies to address specific MH/SA needs
- Develop strategies to encourage communication and coordination between physical and behavioral health providers including facilitation of appropriate transfer of medical records
- Develop education materials for the Share Advantage providers on behavioral health resources
- Develop and enhance training of each other's staff on the collaboration process and available resources
- Identify community organizations and state agencies that can assist in collaborative efforts

Approach to Radiology Management (Statement of Work Section IV.C.14)

AmeriChoice, on behalf of Share Advantage and the rest of our health plans, has worked with external physician advisory groups to develop a program that promotes more effective use of imaging services and addresses preventable radiation exposure. Share Advantage will be instituting the AmeriChoice Radiology Prior Authorization program in 2010. This change is based on our concern for enrollees who are subject to preventable radiation exposure and the need to improve compliance with evidence-based and professional society guidance in use of these expensive health care assets.

In addition, the program will align UnitedHealthcare business processes to streamline the administrative experience for physicians, hospitals and facilities.

Accreditation (Statement of Work Section IV.C.15)

Share Advantage is fully accredited by NCQA and has achieved an accreditation status of "Excellent", the highest rating awarded. According to NCQA, its highest accreditation status of *excellent* is awarded to "organizations with programs for service and clinical quality that meet or exceed rigorous requirements for consumer protection and quality improvement. HEDIS results are in the highest range of national performance."

Primary Care Physician (PCP) Network (Statement of Work Section IV.C.16)

We know the strength of our provider network is influenced by the number of PCPs who maintain an open panel. Currently, 75 percent of our providers are accepting new patients. The remaining PCPs have existing Share Advantage enrollee panels they have historically served and are for whom they are contractually obligated to continue providing care. Our experience is that PCPs generally close their panels when they are at full capacity and not for administrative reasons. We closely monitor our PCP panels and the number with closed panels to recruit new providers as needed. We also work collaboratively with the enrollment broker if an enrollee or potential enrollee requests a PCP with a closed panel. If this occurs, we will contact the PCP asking if s/he will allow this enrollee to join his/her practice. Through ongoing outreach efforts to our providers, feedback from our enrollees, and updates from our care managers, we demonstrate a thorough understanding of the number of closed panels and the impact on access.

Medical Homes (Statement of Work Section IV.C.17)

To facilitate the promotion of the Medical Home model in Nebraska, Share Advantage will be leveraging the experience and expertise of AmeriChoice and our national award winning pilot in Arizona. The National Business Coalition on Health, a non-profit organization of employer-based health coalitions representing over 25 million enrollees awarded our Arizona Medical Home pilot the *2009 eValue8 Health Plan Innovation Award*, recognizing the innovative and creative work in developing and implementing programs that address critical health care issues.

Our staff educates our enrollees regarding the importance of establishing and maintaining a relationship with a physician, and we work with our PCPs to encourage them to reach out to enrollees that may be lapsing in their responsibilities regarding the medical home. Another approach we use to reinforce our medical home concept and increase PCP access is to increase our reimbursement structure for participating PCPs. We have found this strategy to be effective, allowing Share Advantage to maintain a robust network.

Non-Emergency Transportation (Statement of Work Section IV.C.18)

Our transportation benefit is designed to decrease barriers that can prevent members from seeking care. Our value added free transportation benefit allows enrollees to schedule a taxi for all medical appointments. We provide non-emergency transportation for medical appointments, WIC appointments, vision appointments, pharmacy visits, parenting classes, Lamaze classes, and other health classes. Our enrollees use this benefit extensively and appreciate it.

We also provide transportation to providers outside of the service area for covered Medicaid services that are not available inside the service area. We provide specialized transportation – or reimburse enrollees, parents, or guardians for automobile mileage – in order for the enrollee to receive services that have been clinically approved by our Medical Management Department. We also cover lodging and food while the enrollee is visiting the out-of-area provider, and other expenses associated with the receipt of covered Medicaid services.

Solvency Requirements (Statement of Work Section IV.C.19)

Share Advantage is a very strong financial company that is unlikely to have solvency problems. This is witnessed by the net worth of United Healthcare of the Midlands, Inc, of which Share Advantage is a part.

The Nebraska regulations, Title 44, Chapter 32, Subsection 138, states, "An HMO must maintain a minimum net worth equal to the greater of: $1 million or two per cent of the first $150 million annual premium revenue and one per cent of annual premium revenue over $150 million."

The premium revenue for United Healthcare of the Midlands, Inc. is $106,773,715. The required net worth required per the Nebraska regulations is $2,135,474. Midlands has a net worth of 20,289,989 which exceed the regulated requirements by 18,154,515 which is 850% more than required.

In addition, to ensure that Share Advantage will be able to meet its required continuation of benefits in case of insolvency we have an insolvency reinsurance agreement with the parent company, United Healthcare Insurance Company. In the case of insolvency the reinsurance, which has been approved by the Nebraska Department of Insurance, will cover the obligation to provide benefits by Share Advantage

Physician Incentive Plan (PIP) (Statement of Work Section IV.C.20)

The Share Advantage Pay-for-Performance Program for ER Utilization is a system derived from our provider profiling system, which gives a PMPY analysis of ER utilization of the enrollees on each PCP's panel. The model is risk-adjusted based on the use of diagnostic "groupers" so that providers can be compared on a more equal basis.

A recent analysis of our ER Pay-for-Performance program, utilizing utilization data incurred in the period October 2007 to September 2008, indicates the program has generated a 9.8 percent reduction in the utilization rate for the 118 PCPs participating in the program.

University of Nebraska Medical Center (UNMC) Physician/Practitioner Supplemental Payments (Statement of Work Section IV.C.21)

Share Advantage's provider network development specialists will negotiate with UNMC to ensure our contracts meet the new state requirements.

Why Choose Share Advantage

Share Advantage has been the only Medicaid MCO in Nebraska for the past eight years and operational for 14 years. As other organizations have exited the program, we have maintained our steady commitment to working with DHHS and to serving enrollees. We have implemented and have in existence most the of program requirements. We have been rated *Excellent* by NCQA and have a fully developed network with contracted providers. We have identified the areas that are in need of improvement and have been focusing on developing processes to improve these sections. In 2009, AmeriChoice was successful in winning competitive bids in Michigan, Ohio, Pennsylvania and Mississippi, which is one indicator of a dynamic, attractive organization that can benefit DHHS by bringing experiences from 25 other states.

The selection of Share Advantage to continue as a competent incumbent provides less risk for DHHS and less disruption to the enrollees than selecting a new plan based on the best paper proposal. Our dedication has yielded positive results, as we developed meaningful relationships with the State, providers, and community organizations to serve our enrollees' needs. It is this long-standing tenure as part of the Nebraska Medicaid delivery system, and commitment to our mission, that gives Share Advantage an unmatched understanding of the Scope of Work sought through this RFP.

"Leveraging the experience of AmeriChoice and UnitedHealth Group, we are fully committed to continuing to improve our processes and quality of care. ***Our proven track record of quality, enrollee satisfaction, community relationships, innovative programs, and network development demonstrates our local leadership commitment to Nebraska and the communities we serve."—Tim Spilker, Executive Director Share Advantage***

Proposed Implementation Approach (Part One) Table of Contents

V.A.4. Technical Approach 5
V.A.4.b. Proposed Implementation Approach 5
IV. Project Description and Scope of Work 6
IV.C. Scope of Work 6
IV.C.1. Regulation and Guidance 6
IV.C.2. Managed Care Organization Licensure 9
IV.C.3. Geographic Areas Served 11
IV.C.4. General Provisions 17
IV.C.4.a. Contract Requirements 17
IV.C.4.a.i. Inspection and Audit of Financial Records 17
IV.C.4.a.ii. Advance Directives 18
IV.C.4.a.iii. Rights under the Law of the State 20
IV.C.4.a.iv. Policies Regarding Implementation of Rights 21
IV.C.4.a.v. Inform Members of Right to File Complaints with the State 22
IV.C.4.b. Information Requirements 23
IV.C.4.b.i. Basic Rules 25
IV.C.4.b.ii. Mechanism 26
IV.C.4.b.iii. Language Requirements 31
IV.C.4.b.iv. Oral Interpretation Services 32
IV.C.4.b.v. Format and Alternate Format Requirements 33
IV.C.4.b.vi. Information – Enrollees 36
IV.C.4.b.vii. Required Information to Enrollees 44
IV.C.4.b.viii. Information to Enrollees Regarding Grievances 49
IV.C.4.b.ix. Notice of Provider Termination 58
IV.C.4.c. Provider Discrimination 60
IV.C.4.c.i. MCO May Not Discriminate 60
IV.C.4.c.ii. Declining Providers 61
IV.C.4.d. Third Party Liability 62
IV.C.5. Enrollment, Disenrollment, and Re-enrollment 67
IV.C.5.a. Transfers between PCPs 67
IV.C.5.b. Enrollment 69
IV.C.5.b.i. Enrollment Process 69
IV.C.5.b.ii. Automatic Re-enrollment 78
IV.C.5.b.iii. Enrollment Discrimination Prohibited 79
IV.C.5.b.iv. Enrollment Not Discriminatory 80
IV.C.5.c. Disenrollment 81
IV.C.5.c.i. Disenrollment of an Enrollee by an MCO 82

IV.C.5.c.ii. Change in Health Status 85
IV.C.5.c.iii. Client Requested Disenrollment 87
IV.C.5.c.iv. Request for Disenrollment by Recipient 88
IV.C.5.c.v. Cause for Disenrollment 89
IV.C.5.c.vi. Disenrollment Timeframe 90

Proposed Implementation Approach (Part One) Tables

Table IV.C.3-1: Provider Contracting Status for all Counties as of January 2010 12
Table IV.C.3-2: Share Advantage Network Access Levels as of January 2010 14
Table IV.C.3-3: Information on Provider Access Levels by County 15
Table IV.C.5.b.i-1: Steps to Understanding Client Population 70

Proposed Implementation Approach (Part One) Figures

Figure IV.C.4.b.ii-1: Welcome Call Steps 27
Figure IV.C.4.b.v-1: Share Advantage's Web-Based Provider Search Function 35
Figure IV.C.4.b.i -1: Enrollee Newsletter 40
Figure IV.C.4.b.viii-1: Escalated Tracking System (ETS 52
Figure IV.C.4.b.viii-2: ETS User Interface Screen 53
Figure IV.C.4.d-1: Share Advantage Provider Portal 66

V.A.4. TECHNICAL APPROACH

V.A.4.b. Proposed Implementation Approach

This section of the proposal shall describe the contractor's overall technical approach to the Scope of Work described in the RFP. Bidders must respond to the statements and question contained Section IV.E Methodology/Work Statement. Bidders must list each statement/question and then follow with the response. Bidders must answer —not applicable to any item not relevant to their proposal.

Because of Share Advantage's experience in the state and our relationships with the community, we believe that we understand our members and their needs and are able to support access and delivery of health care to this important segment of the population. And, we are committed to working with DHHS to build on our historical successes while continuing to improve how we operate.

The following is a detailed account of the activities that Share Advantage currently provides to the DHHS program: how our current process is combined with noted areas of improvement and development of new programs; how our process meets the requirements of the Request for Proposal; and how we will be expanding those activities to meet DHHS's goals of providing quality managed care medical services to the ten counties in Nebraska that includes Cass, Dodge, Douglas, Gage, Lancaster, Otoe, Sarpy, Saunders, Seward, and Washington.

We are providing the required responses to questions/statements in Section IV.E Methodology/Work Statement combined with additional information addressing all sections of the Scope of Work, Section IV.C.

For ease of review, we are providing Attachment 11 that lists all our responses to the questions/statements of Section IV.E in numerical order.

IV.C. Scope of Work

Q # 1

IV. Project Description and Scope of Work

IV.C. Scope of Work

IV.C.1. Regulation and Guidance

The MCO must abide by all relevant provisions found in Chapter 42 of the Code of Federal Regulation (CFR), Part 438 Managed Care; Title 471 Nebraska Administrative Code (NAC) —Nebraska Medical Assistance Program Services□; and Title 482 Nebraska Administrative Code —Nebraska Medicaid Managed Care.□

IV.E #1

Ref. IV.C.1. Regulation and Guidance, Page 27: Describe the approach your MCO will take to ensure your MCO is abiding by all relevant provisions of Part 438 of Chapter 42 of the CFR, Title 471 NAC and 482 NAC.

Share Advantage agrees to **abide by the applicable state and federal regulations detailed in Section IV.C.1 of the RFP**. As an existing Nebraska Medicaid Managed Care Organization, Share Advantage already understands and operates in accordance with the relevant provisions of DHHS' regulations in **Titles 471 and 482** of the NE ADC. Moreover, as an AmeriChoice managed care plan, Share Advantage can draw upon national experience in Medicaid managed care to ensure compliance with the federal regulations in **42 CFR Part 438**.

Share Advantage's standard operating procedures have long demonstrated success in incorporating regulatory compliance into local plan operations. Examples include:

- Member materials, such as the Member Handbook and other publications, are developed at the appropriate reading level for the Medicaid population and are available in multiple languages—i.e., English and Spanish with English, Spanish, Vietnamese and Nuer tag lines directing enrollees to call the Customer Service Center for language assistance—as well as alternative formats for members with limited English proficiency or other special needs. These materials provide information on subjects such as the enrollment/disenrollment process, appeal, grievance and fair hearing rights, member rights and responsibilities, advance directives, and other Share Advantage operating protocols. These member materials (which were already approved by the Department) and the business practices that ensure that Share Advantage meets the commitments made therein, are the vehicles through which we ensure members' rights and responsibilities to comply with **42 CFR §§ 438.10, 438.56, 438.56, 438.100** and **438.228**, as well as the state regulations at **482 NE ADC Ch. 7 § 001**.
- Network development protocols that include geo access surveys to assure compliance with the sufficiency and access standards of **42 CFR §§ 438.206 – 438.207**.

- Standard provider contract templates and a program specific provider administrative guide also specify applicable Medicaid requirements. The materials and protocols address the prohibition on discrimination among practitioners based on licensure, ensure open provider-member communication and enrollees' participation in the treatment process free from coercion or retaliation, detail restrictions on balance billing and provider incentives, and also educate providers on other program standards, thus facilitating Share Advantage's ability to comply with **42 CFR §§ 438.12, 438.100, 438.102, 438.106, 438.108**.
- Share Advantage's existing provider contracting and credentialing processes not only satisfy NCQA standards, but these processes also address DHHS' program requirements such as participating Nebraska Medicaid ID status required under **471 NE ADC Ch. 2** and **482 NE ADC Ch.4 §§ 002 & 004**, as well as the prohibitions on excluded providers required by **42 CFR §§ 438.214 and Subpart H**. In addition, Share Advantage is already in the process of implementing the additional new credentialing standards of provider compliance with **42 CFR Part 455**.
- Share Advantage's existing processes to cooperate with DHHS' enrollment broker not only satisfy our obligation as a current Medicaid MCO, these processes also satisfy the federal and state regulatory standards codified as **42 CFR §§ 438.52, 438.106** and **482 NE ADC Ch. 2-3**.
- As a current Nebraska Medicaid MCO, Share Advantage has already developed a benefit delivery model, including a robust provider network, utilization management and quality assurance programs that meet DHHS' Medicaid program requirements. This existing infrastructure also makes Share Advantage uniquely well-situated regarding compliance with the federal benefit package (including EPSDT services), utilization management and quality program standards of **42 CFR §§ 438.6, 438.114, 438.202-438.209, 438.226, 438.240, as well as Part 438 Subparts E** (detailing EQRO requirements) and F (detailing denial, appeal and grievance standards). That existing infrastructure is also designed to satisfy the supplemental state standards, such as third party liability, claims adjudication, prompt payment for these areas of managed care operations, detailed at **482 NE ADC Ch. 4 §§ 003-004** (which incorporate applicable provisions of Title 471) and **Ch. 7 § 002**, as well as the additional system advocacy, cultural sensitivity and diversity standards of **482 NE ADC Ch. 7 §§ 3-4** and the third party liability standards of **482 NE ADC Ch. 4 § 003**.
- Share Advantage draws upon AmeriChoice's national commitment to compliance in designing a locally staffed compliance plan, which will now include a newly-recruited Nebraska Compliance Officer as well as a new National Medicaid Compliance officer. This program covers applicable program integrity standards such as compliance with all applicable law, access to records, conflict of interest, data certification, sanction, discrimination prohibitions, etc., detailed in **42 CFR §§ 438.6, 438.58, 438.100, Parts 438, Subparts H–J**, as well as **482 NE ADC Ch. 7 § 001**. The compliance program also ensures education on confidentiality standards and processes to satisfy the HIPAA standards detailed in **42 CFR § 438.224** and **482 NE ADC Ch.7 § 001**.
- As a licensed Nebraska HMO subject to state oversight, Share Advantage satisfies the licensure and solvency standards of **42 CFR §§ 438.6 and 438.116**. As a licensed risk-bearing entity, Share Advantage is legally qualified to offer managed care coverage in accordance with the actuarially sound capitation payment standards of **42 CFR §§ 438.6(c) and 438.230**, as well **as 482 NE ADC Ch. 4 § 005**.

- Share Advantage draws upon AmeriChoice's national Medicaid experience in ensuring that any subcontracts will meet the regulatory standards of **42 CFR § 438.6** and **482 NE ADC Ch. 4 § 003**.
- Share Advantage already employs file transfer protocols that comply with DHHS' data management system standards, as specified at **482 NE ADC Ch. 4 § 003** and the federal standards at **42 CFR § 438.242**. The compliance approach as detailed above helps ensure that the system operates with appropriate confidentiality and security protocols.

Shared Advantage does not just rely on existing processes, such as its current quarterly Compliance & Quality Committee meetings, to ensure regulatory compliance. In addition, Share Advantage will also implement AmeriChoice's new process to coordinate monthly meetings of health plans operations, compliance and legal affairs personnel to help ensure operational compliance. These localized committees, which will benefit from the input of the newly recruited Nebraska Compliance Officer, will ensure focused attention on the standards that the Department has identified as specifically required for the Nebraska Medicaid program.

IV.C.2 Managed Care Organization Licensure

IV.C.2. Managed Care Organization Licensure

Bidders must have a Certificate of Authority (COA) to transact the business of health insurance in Nebraska as a Health Maintenance Organization (HMO) OR bidders must have a COA to transact the business of health insurance in Nebraska and meet the federal definition of a Managed Care Organization (MCO). Bidders must have the COA at the time of contract award.

If the bidder does not have a COA as an HMO, they must have (or obtain by contract award) a Certificate of Authority to transact the business of health insurance in Nebraska and document how they meet the following 42CFR 438.2 definition/mandatory requirements for a Managed Care Organization:

a. *Advance Directive requirements listed in Section IV.C.4.a.ii;*

b. *Makes the services it provides to its Medicaid enrollees as accessible (in terms of timeliness, amount, duration, and scope) as those services are to other Medicaid recipients within the area serviced by the entity; and*

c. *Meets the solvency standards of 42 CFR 438.116 : The MCO must meet the solvency standards established by the State for private health maintenance organizations, or be licensed or certified by the State as a risk-bearing entity[1] except when the entity meets any one of the following conditions:*

i. *The entity does not provide both inpatient hospital services and physician services (non-applicable for this RFP).*

ii. *Is a public entity.*

iii. *Is (or is controlled by) one or more federally qualified health centers and meets the solvency standards established by the State for those centers.*

iv. *Has its solvency guaranteed by the State.*

To the extent any proposal includes a partnership of risk-bearing, all bidders which are part of the proposal must be licensed in Nebraska by the Department of Insurance as a health insurer or HMO. Bidders who submit a proposal with a partnership of risk-bearing must provide a detailed description of how both entities meet the Managed Care Organization Licensure requirements. Bidders must also provide specifics of the relationship including designated functions of each entity, and how delegated functions will be overseen.

Q # 2

Q # 3

IV.E #2

Ref IV.C.2. Managed Care Licensure, page 27-28: Describe how your MCO meets the Federal definition of an MCO. Include a copy of the COA from the Department of Insurance or documentation verifying a COA will be obtained at the time of contract award.

Share Advantage is a licensed MCO in the State of Nebraska and therefore meets the Federal definition of an MCO. Our Certificate of Authority is provided as Attachment 12.

IV.E #3

Ref IV.C.2. Managed Care Licensure, page 27-28: If applicable, describe your MCO's proposed risk bearing partnership/relationship including designated functions of each entity, and how delegated functions will be overseen. Bidders who submit a proposal with a partnership of risk bearing must also provide a detailed description of how both entities meet the Managed Care Organization Licensure Requirements.

Share Advantage will not use any risk-bearing partnerships in execution of this contract.

IV.C.3. Geographic Areas Served

The MCO will provide services for managed care enrollees who reside in Cass, Dodge, Douglas, Gage, Lancaster, Otoe, Sarpy, Saunders, Seward, and Washington counties.

Share Advantage will provide services for managed care enrollees that reside in or whose local DHHS eligibility office is in Douglas, Sarpy, Lancaster, Cass, Dodge, Gage, Otoe, Saunders, Seward, and Washington counties. Share Advantage's licensed service area includes all the counties required by the RFP – in all ten counties in the NMMCP service area and we have strong, accessible, and responsive network providers in all 10. We are currently capable of providing services to NMMCP enrollees in all of these counties. Share Advantage currently has a fully contracted provider network of more than 3,000 providers, ensuring superior access to managed care services for Medicaid enrollees in these counties. We have:

- An **existing fully credentialed provider network** that currently serves Medicaid enrollees in three counties – Douglas, Lancaster, and Sarpy
- An existing provider network in the seven additional counties, **85 percent of whom are fully contracted, credentialed, educated on the program and ready to accept Medicaid enrollees**
- **Years of experience providing the package of services covered by the NMMCP**, making medical homes available to Medicaid enrollees, coordinating with the Enrollment Broker and Behavioral Health Vendor, delivering case management, member services, and the full array of Medicaid benefits, including value-added benefits like non-emergency transportation (NET) services
- Experience managing a network that serves Medicaid enrollees, with robust member service and provider service capabilities

Share Advantage has achieved **100 percent PCP access according to the State's criteria in RFP Attachment C for all ten counties.** As of mid-January we have already contracted with over 883 PCPs in 191 locations, as well as with 100 percent of the FQHCs. We have letters of intent with all RHCs. Our robust network of contracted providers means that **no enrollee will need to travel more than 5.2 miles for an appointment** with one of two PCPs. This contributes significantly to provide an implementation and transition that is transparent to both enrollees and providers.

> ***Continuously improving how we operate to protect state resources and serve members***
>
> *Share Advantage has an established, contracted network that provides 100% PCP access for all 10 counties. We have 21 hospitals contracted or signed by a Letter of Intent providing 89% access.*

We have contracts in our existing three county service area and letters of intent (LOIs) in the seven expansion counties with 21 hospitals. These hospitals provide enrollees with access to one hospital within 30 miles in all counties except Dodge County, where this access is available for 89 percent of enrollees. We are in final negotiations with Fremont Medical Center and fully anticipate having a signed contract at the time of final award.

More than 85 percent of the providers that participate in the Share Advantage network are available to care for Medicaid enrollees today. The following is a brief summary of the steps necessary to ensure that our network is 100 percent ready to serve these enrollees within the ten county service areas:

- 85 percent of Share Advantage's contracted and credentialed providers will be sent a letter indicating the expansion of the program
- 10 percent of the providers will receive an amendment to add Medicaid to their existing UnitedHealthcare contract
- 5 percent will require a newly signed contract

Within 30 days of the State's notification that it intends to award Share Advantage a contract, we will have 100 percent of the targeted network under contract or we will make provisions to authorize out-of-network care to ensure continuity of care when necessary. The following table describes Share Advantage's current provider network distribution by county for the ten county service areas. This shows the number of locations rather than numbers of total providers — as many of the providers have locations in more than one county to provide quality medical service to enrollees.

Table IV.C.3-1: Provider Contracting Status for all Counties as of January 2010

	Hospitals		Primary Care		High Volume Specialists*		Other Specialists		FQHCs/ RHCs		Ancillary	
	Contr	LOIs	Contr	LOIs	Contr	LOIs	Contr	LOIs	Contr	LOIs	Contr	LOIs
Cass			7	11			1	2	1	1	3	
Dodge				32	24	10	41	37		1	2	2
Douglas	9		464		1061		2320		2		100	
Gage		1	1	14	4	2	17			3	48	
Lancaster	5		206		159		579		2		69	
Otoe		2	12	8	4	4	3	4		2	5	
Sarpy	1		72		79		165				19	
Saunders		1	4	8	13	3	16	1		2		
Seward		1		13			1	2		3	1	1
Washington		1	23	8			18	5		1		
Totals		21		838		1,363		3,212		18		250

* *High Volume Specialists include: OB/Gins, Cardiologists, Oncologists, Otolaryngologists, and Orthopedists.*

In addition to our comprehensive network of health care providers, Share Advantage's care managers reach out to a variety of community organizations for assistance in meeting the needs of our enrollees, including:

- Services, classes, and supplies for pregnant women and newborns: Welcoming Infants to Neighborhoods (WIN) program through the Visiting Nurse Association (VNA), Catholic Charities, and Christ Child Society
- Housing assistance and homeless shelters: Open Door Mission, Salvation Army, Together, Inc., Siena-Francis House, and the Red Cross
- Assistance with food needs: Women, Infants, and Children (WIC) program and food pantries
- Services for disabled adults: Eastern Nebraska Office on Aging (ENOA) and League of Human Dignity
- Services for children with special needs: Early Intervention Program (EIP) and Child Protective Services (CPS)
- Disease specific services: Nebraska Lung Association, Nebraska AIDS project, Nebraska Association of the Blind, and Community Alliance
- Organizations providing services to designated ethnic groups: Juan Diego Center and Southern Sudanese Association

Several of these important partners have provided letters of support. We provide these letters in Attachment 2.

Access for Medicaid Enrollees

The following **Table IV.C.3-2** presents information on access levels, using the State's managed care geographic access standards from RFP Attachment C, for the entire Share Advantage network. As you can see, access to all types of providers within the State's standards is available for more than 95 percent of enrollees across the service area, with the exception of home health agencies. Access to home health agencies within the State's standards is available for more than 93 percent of enrollees. Additional analysis is provided below.

Table IV.C.3-2: Share Advantage Network Access Levels as of January 2010

Provider Type	Access %
Primary Care	100.00%
Hospitals	99.30%
Home Health Agency	93.10%
DME	95.40%
Physical Therapy	99.00%
Skilled Nursing Facility	95.70%
Urgent Care	95.40%
FQHC/RHC	100.00%
OB/GYN	100.00%
Cardiology	96.80%
Otolaryngology	99.50%
Oncology	95.30%
Orthopedics	99.60%

Looking at access by county and specialty for the ten county service areas, the Share Advantage network has excellent access, with three exceptions. Access for home health, DME, and urgent care is weak in Gage and Otoe counties. Access for skilled nursing, cardiology, and oncology is weak in Gage County.

Access is weak in these areas because of limited provider resources In such cases, Share Advantage will: 1) work with other providers in our network to ensure that enrollees receive timely access to necessary care; 2) visit providers in the rural communities to discuss service delivery patterns; 3) facilitate access by providing non-emergency medical transportation, a value-added service, to enrollees that need it; and 4) work with the critical Access Hospitals to bring appropriate specialists in once a week to ensure quality medical care in the rural areas. Additional analysis is provided below in **Table IV.C.3-3**.

Table IV.C.3-3: Information on Provider Access Levels by County

	Cass	Dodge	Douglas	Gage	Lancaster	Otoe	Sarpy	Saunders	Seward	Washington
Primary Care	100%	100%	100%	100%	100%	100%	100%	100%	100%	100%
Hospitals	100%	89%	100%	100%	100%	100%	100%	100%	100%	100%
Home Health Agency	100%	67%	100%	14%	100%	27%	100%	83%	78%	96%
DME	100%	96%	100%	14%	100%	29%	100%	99%	86%	100%
Physical Therapy	100%	87%	100%	100%	100%	100%	100%	99%	89%	100%
Skilled Nursing Facility	100%	81%	100%	11%	100%	100%	100%	98%	77%	100%
Urgent Care	100%	96%	100%	14%	100%	28%	100%	99%	86%	100%
FQHC/RHC	100%	100%	100%	100%	100%	100%	100%	100%	100%	100%
OB/GYN	100%	100%	100%	100%	100%	100%	100%	100%	100%	100%
Cardiology	100%	96%	100%	14%	100%	100%	100%	100%	79%	100%
Otolaryngology	100%	96%	100%	100%	100%	100%	100%	99%	85%	100%
Oncology	100%	96%	100%	14%	100%	29%	100%	99%	78%	100%
Orthopedics	100%	97%	100%	100%	100%	100%	100%	99%	85%	100%

We have a sufficient availability to allow new enrollees to select an appropriate medical home. In all counties, 100 percent of enrollees have access to an internal medicine, pediatrician, family practice, or general practice physician; to an FQHC, RHC; or to an OB/GYN that can serve as a PCP in order to establish a Medical Home.

We currently meet 100% of the access standard for a majority of the specialties in the service area. The achievement of this is based on a network of contracted providers that have been supplemented with providers that have signed Letter of Intents.

Share Advantage has obtained **100 percent commitment either through a contract or Letter of Intent** for all Critical Access Hospitals within the service area. Access for several ancillary services, such as home health and DME may not meet the required access levels, but access is available through the services provided by our national provider network. Even though these national providers may not have a physical location within the county, access and service is still available to all enrollees.

We do have an existing process to follow if a required provider type is not available in our network in the county of residence. Our care management associates work with out-of-county network providers or out-of-network providers to allow continuity of care for enrollees, as well as access to appropriate level of care without any cost to enrollees. As a value-added service we provide transportation to providers that are not located in the county of residence.

Leveraging National Expertise and Capabilities

Share Advantage has attained 100 percent commitment from all Critical Access Hospitals within the service area, either through a contract or Letter of Intent.

Share Advantage is a Proven MCO Partner

Given our strong history of working with DHHS and the proven clinical and financial outcomes that we have created through our managed care approaches, Share Advantage is an ideal partner to work with DHHS to expand managed care to seven new counties. We are committed to improving care for Nebraskans and our established infrastructure is a tested platform to use to expand NMMCP services to these contiguous counties. We demonstrated this commitment when we transitioned Mutual of Omaha's enrollees upon its departure from the Medicaid market in 2001.

IV.C.4. General Provisions

IV.C.4.a. Contract Requirements

IV.C.4.a.i. Inspection and Audit of Financial Records

The State and the Centers for Medicare and Medicaid Services (CMS) may inspect and audit any financial records of the MCO or its subcontractors without restriction on the right of the State or Federal government to conduct whatever inspections and audits are necessary to assure quality, appropriateness or timeliness of services and reasonable of costs.

Share Advantage understands the importance of inspection and audit of financial reports by the State and CMS and **will comply with this requirement**. Our subcontractor contracts notify our subcontractors of this requirement. The Share Advantage team will coordinate any inspections and audits of subcontractor financial records with the State or CMS. Many of our financial records are available electronically for ease of inspection and audit.

Q # 4

IV.C.4.a.ii. Advance Directives

Advance directives are defined in 42 CFR 489.100. The MCO must maintain written policies and procedures for advance directives. Requirements are:

> ***a)*** *The MCO must maintain written policies and procedures that meet the requirements for advance directives in Subpart I of Part 489.*
>
> ***b)*** *The MCO must maintain written policy and procedures concerning advance directive with respect to all adult individuals receiving medical care by or through the MCO.*
>
> ***c)*** *The MCO must provide written information to those individuals with respect to the following:*

IV.E #4

Ref. IV.C.4.a.ii. Advance Directives, pages 28-29: Describe the policies, and procedures your MCO will maintain that meet the advance directive requirements.

Share Advantage maintains a policy and procedure on Advance Directives provided as Attachment 13 that meets the requirements for advance directives in **Subpart I of Part 489**.

The Advance Directive Policy and Procedure states our process for gathering information on advance directives for adult members as part of our Case Management intake process. The information is documented in our case management software system, CarePlanner. Members are also encouraged to discuss their advance directives with their providers and provide them a copy of the Advance Directives.

Share Advantage provides the following information to individuals:

Enrollees are notified of their rights under the law of the State in the Member Handbook, page 18, provided as Attachment 14 and on the member website. The handbook states that "Nebraska law gives you the right to have advance directives and to have those directives followed by your health care provider." We also provide descriptions of the two types of advance directives, Living Wills and Power of Attorney for Health Care.

The more information section refers members to their doctor and provides the addresses and phone numbers for the Nebraska Department on Aging and the National Hospice and Palliative Care Organization.

The providers are notified of their requirements under the Federal law through the Provider Administrative Guide, page 26, provided as Attachment 15 and on the provider website. Federal law requires all providers including physicians, hospitals, skilled nursing facilities, hospices and home health agencies must provide information to enrollees on State law about advance directives, member's right to accept or refuse treatment and the provider's policies regarding advance directives.

Share Advantage supports the rights of enrollees to implement an advance directive and have their providers follow their advance directives. Enrollees are notified in the Member Handbook, page 18, provided as Attachment 14 and on the member website of this right. They are advised to call our Customer Services Department for assistance or to write to DHHS, Department of Regulation and Licensure if a health care provider is not following their advance directive instructions.

Our policy and procedure on Advance Directives, provided as Attachment 13, states we will help the enrollee switch providers if the provider is not following the enrollee's advance directives. We monitor compliance with the requirements through the medical chart audits and member complaints and grievances.

Our Share Advantage Nebraska team and the customer service representatives in the Customer Services Department are trained on our Advance Directives Policy and Procedure.

IV.C.4.a.iii. Rights under the Law of the State

Enrollees are notified of their rights under the law of the State in the Member Handbook, page 18, provided as Attachment 14 and on the member website. The handbook states that "Nebraska law gives you the right to have advance directives and to have those directives followed by your health care provider." We also provide descriptions of the two types of advance directives, Living Wills and Power of Attorney for Health Care.

The more information section refers members to their doctor and provides the addresses and phone numbers for the Nebraska Department on Aging and the National Hospice and Palliative Care Organization.

The providers are notified of their requirements under the Federal law through the Provider Administrative Guide, page 26, provided as Attachment 15 and on the provider website. Federal law requires all providers including physicians, hospitals, skilled nursing facilities, hospices and home health agencies must provide information to enrollees on State law about advance directives, the member's right to accept or refuse treatment, and the provider's policies regarding advance directives.

IV.C.4.a.iv. Policies Regarding Implementation of Rights

The organizations' policies respecting the implementation of those rights, including a statement of any limitation regarding the implementation of advance directives as a matter of conscience.

Share Advantage supports the rights of enrollees to implement an advance directive and have their providers follow their advance directives. Enrollees are notified in the Member Handbook, page 18, provided as Attachment 14 and on the member website of this right. They are advised to call our Customer Services Department for assistance or to write to DHHS, Department of Regulation and Licensure if a health care provider is not following their advance directive instructions.

Our policy and procedure on Advance Directives, provided as Attachment 13, states we will help the enrollee switch providers if the provider is not following the enrollee's advance directives. We monitor compliance with the requirements through the medical chart audits and member complaints and grievances.

Our Share Advantage Nebraska team and the customer service representatives in the Customer Services Department are trained on our Advance Directives Policy and Procedure.

To ensure compliance with our policies and procedures when we audit a provider's medical records we include the identification of advance directives. We are currently reviewing the 2009 results and will implement follow-up with providers who did not meet the requirement.

We have no limitations regarding the implementation of advance directives as a matter of conscience.

Q # 5

IV.C.4.a.v. Inform Members of Right to File Complaints with the State

The MCO must inform individuals that complaints concerning noncompliance with the advance directive requirements may be filed with the State survey and certification agency.

a) The MCO must provide adult enrollees with written information on advance directives policies including a description of applicable State law. The written information provided by the MCO must reflect changes in State law as soon as possible, but no later than 90 days after the effective date of the change.

IV.E #5

Ref. IV.C.4.a.ii. Advance Directives, pages 28-29: Describe the approach your MCO will take to provide adult members with written information on advance directives.IV.C.4.a.iii. Their rights under the law of the State

Share Advantage maintains a policy and procedure on Advance Directives provided as Attachment 13 that meets the requirements for advance directives in **Subpart I of Part 489**.

The Member Handbook, page 18, provided as Attachment 14, provides adult members with the required information regarding advance directives. The information is also provided on the member website. Members receive the member handbook on initial enrollment and, at a minimum, annually thereafter. An enrollee can request a copy of the member handbook at any time by calling our Customer Service Center. If changes are made to the federal or state laws the members are notified of the changes within the required 90 days.

The Advance Directive Policy and Procedure states our process for gathering information on advance directives for adult members as part of our Case Management intake process. The information is documented in our case management software system, CarePlanner. Members are also encouraged to discuss their advance directives with their providers and provide them a copy of the Advance Directives.

IV.C.4.b. Information Requirements

Healthy First Steps Program: A central part of our family planning services is our Healthy First Steps program. This program helps young parents plan for the start of their families. Our Healthy First Steps program involves 1) direct and personal communication with the pregnant mom, 2) prenatal preventive care and testing, and 3) support. An outreach coordinator makes initial contact with a pregnant enrollee with our information-packed Healthy First Steps welcome packet and with telephone conversations, during which the coordinator explains the program and the enrollee may indicate her interest in participating in the Diaper Rewards Program, described in more detail later.

A Healthy First Steps case manager then contacts the enrollee and starts building the relationship of trust and support that lays the groundwork for a healthy pregnancy and successful birth. The case manager performs the obstetric and environmental risk assessments and works with the mom to formulate a care plan tailored to her specific needs. The mom's obstetrician partakes in the care planning process. The case manager shares the enrollee's information and plan updates with the doctor who is in turn, encouraged to 'utilize' the case manager should s/he need assistance, such as in assisting the mom with transportation to and from prenatal visits or additional health education to ensure the best possible birth outcome. The case manager keeps in continued touch with the mom, giving support and education for a healthy lifestyle during and following the pregnancy.

Diaper Rewards Program: The Diaper Rewards Program invitation informs pregnant women that if they see their OB doctor at least ten times during their pregnancy, Share Advantage will give them 12 packages of diapers for free. It offers mothers one certificate a month for a three month period, each of which allows her to get four packages of Walgreens Comfort-Stretch diapers. The pregnant woman must ask her OB doctor to sign the Diaper Rewards card after her 10th visit. A follow up letter offers each new mother ten prenatal visits and informs her how to obtain the free diapers for her new baby.

Interpreter Services: To remove language barriers, our Customer Service Center has full access to a multilingual staff. The center has over 300 employees for servicing state government program enrollees. We are a tele-interpreter subscriber; language services are provided in over 170 languages, including Spanish, Russian, Vietnamese, Chinese, and Bosnian. We provide material to the enrollee in their native language upon the enrollee's request. As a value added service we now offer free telephonic in-office interpreter services to enrollees that need interpretation at one of our provider's offices.

Transportation Coordination: If lack of transportation is a barrier to care, the care manager will arrange transportation. If the enrollee has had no prenatal care, the care manager will schedule the enrollee for an appointment as soon as possible. If the enrollee has not yet had a prenatal visit and is anxious about the visit, the care manager may arrange to meet her at the office to provide support. The enrollee is mailed prenatal and postpartum educational materials to assist her in adopting healthy pregnancy habits and

remind her to attend all prenatal and postpartum appointments. Share Advantage offers the following non-emergency transportation (NET) services:

1. Medical and vision appointments
2. Prescription pick-ups (we transport enrollees to pharmacies where they can pick up prescriptions as part of the NET benefit, as noted on page 8 of the Member Handbook)
3. Parenting/Lamaze classes
4. Appointments at which enrollees apply for WIC
5. Dialysis
6. Other Medicaid covered services, as listed in the Member Hand book

We also make "congratulation calls" to new mothers. The following script is used for these calls:

> *The Healthy First Steps team at Share Advantage, your Medicaid provider, would like to congratulate you on the birth of your new baby. Please press 1 to listen to this message in English. For Spanish, Please press 2.*
>
> *You and your baby's health is very important to us, so please be sure to complete the following 4 tasks: 1. Schedule and keep your baby's one week doctor appointment. 2. Schedule and keep your 4-6 week follow up doctor appointment. 3. Notify your caseworker of your delivery. 4. Schedule for 1st WIC appointment for you and your baby. Soon you will receive a packet of information from Share Advantage. Please call if you have any questions at 402-445-5652. We'll be happy to help you in any way we can. Thank you and enjoy your new baby!*
>
> *To repeat this message, press 1.*

Q # 6

IV.C.4.b.i. Basic Rules

The MCO must provide all enrollment notices, informational materials, and instructional materials relating to enrollees and potential enrollees in a manner and format that is easily understood. Enrollment notices, informational materials, and instructional materials relating to enrollees and potential enrollees must be provided at the 6th grade level. This would include a score of up to 6.9 on the Flesh-Kincaid reading level.

Share Advantage provides **enrollment notices** (via our New Member Welcome Packet), informational materials (via introductory materials, our enrollee website, and quarterly newsletters), and instructional materials (relating to Share Advantage programs, EPSDT brochures, and disease prevention brochures) to enrollees and potential enrollees.

Before distributing these materials, Share Advantage reviews them to ensure that any services they describe are covered by the NMMCP, that the information they contain is accurate, and that the information is culturally sensitive. Materials requiring approval are submitted to the Division for review and approval at least 45 days before approval is desired. Enrollee materials are supplemented with health-related educational brochures developed by national organizations recognized by the Division.

We ensure that all enrollment notices, informational materials, and instructional materials relating to enrollees and potential enrollees can be read by persons that read at the **sixth-grade level**. Our materials must score no more than a **6.9 on the Flesh-Kincaid reading level.**

We meet or exceed the Division's requirements to provide enrollees with descriptive materials that can help them act as informed consumers. Written materials are the core element of our enrollee education effort, as they are designed to help enrollees access care within the complex Nebraska Medicaid Managed Care Program (NMMCP) delivery system.

IV.E#6

Ref IV.C.4.b. Information Requirements, pages 29-32: Describe the approach your MCO will take to provide enrollees with written material that is easily understood including alternate formats.

We produce materials in **alternative formats** for persons with visual limitations, as well as those with limited English proficiency. Persons that have visual limitations can ask call center staff to read materials to them or provide them with an audio cassette or CD of the materials' contents. We produce materials in English and Spanish. Persons that speak those languages can have our materials interpreted and read to them by asking Share Advantage for assistance. Persons that speak other languages can have our materials interpreted and read to them by asking Share Advantage for assistance. This interpretation assistance is provided by the Language Line.

IV.C.4.b.ii. Mechanism

The MCO must have in place a mechanism to help enrollees and potential enrollees understand the requirements and benefits of the plan.

Share Advantage utilizes proven methods to communicate with our enrollees and assist them to **understand the requirements** and benefits of the NMMCP. Our communications approach is designed to ensure that enrollees receive all covered services that they require to remain healthy and to make them comfortable with our delivery system. Our materials state that we cover the State's basic benefit package and also offer expanded benefits listed in Section IV.C.5.b.i, which include:

1. Free telephonic in-office interpreter services (see the post card depicted above)
2. Non-emergency transportation (NET) to medical and vision appointments
3. Prescription pick-ups (we transport enrollees to pharmacies where they can pick up prescriptions as part of the NET benefit, as noted on page 8 of the Member Handbook)
4. Healthy First Steps, which offers enrollees access to maternity care nurses and social workers that can help the expectant mother find resources to help her and her unborn baby
5. The Diaper Rewards Program[1]; see below (the enrollee must have seen her physician at a min of 10 or more for prenatal care)
6. Parenting/Lamaze classes
7. Appointments at which enrollees apply for WIC
8. Dialysis
9. Other Medicaid covered services, as listed in the Member Hand book
10. Out of area transportation to receive covered Medicaid services

We support the State's "eligible unborn child of an ineligible mother" program, previously known as the Mother and Child (MAC) Moms program. We are well aware of the benefits that are covered for pregnant participants in that program, as well as those that are not. If the State were to add or change the NMMCP's covered benefits, we could easily incorporate those changes into our materials. We empower our enrollees to self-manage their conditions and educate them about the importance of preventive care.

Share Advantage provides each new enrollee with a New Member Welcome Packet, as described below. We also give enrollees information about Share Advantage's website and how to use its online provider look-up capabilities. In addition, each new enrollee receives an automated welcome call to the telephone number listed in their initial enrollment information. These scripted calls provide the new enrollee with information on covered health services and information on how to access all covered services. These welcome calls include an initial Health Risk Assessment.

[1] The Diaper Rewards Program invitation informs pregnant women that if they see their OB doctor at least 10 times during their pregnancy, Share Advantage will give them 12 packages of diapers for free. It offers mothers one certificate a month for a three month period, each of which allows her to get four packages of Walgreens Comfort-Stretch diapers. The pregnant woman must ask her OB doctor to sign the Diaper Rewards card after her 10th visit. A follow up letter offers each new mother 10 prenatal visits and informs her how to obtain the free diapers for her new baby.

We are transitioning from automated welcome calls to a call conducted by a representative, which will be handled by our Hospitality, Assessment and Reminder Center (HARC), a process that will be completed by February 1, 2010. A description of the process that HARC will follow in conducting these calls appears below. Personalizing these calls by having staff people make them will allow the calls to be more personal. It will also allow all enrollees with identified health problems to be easily referred for follow up by a Case Manager. The caller will also be able to offer to assist the enrollee with scheduling an initial appointment with the enrollee's primary care provider. Any questions the enrollee may have about covered services and providers available to the enrollee will also be addressed by the Member Services Representative. The steps entailed in our new welcome call protocol are indicated below.

Welcome Call Steps

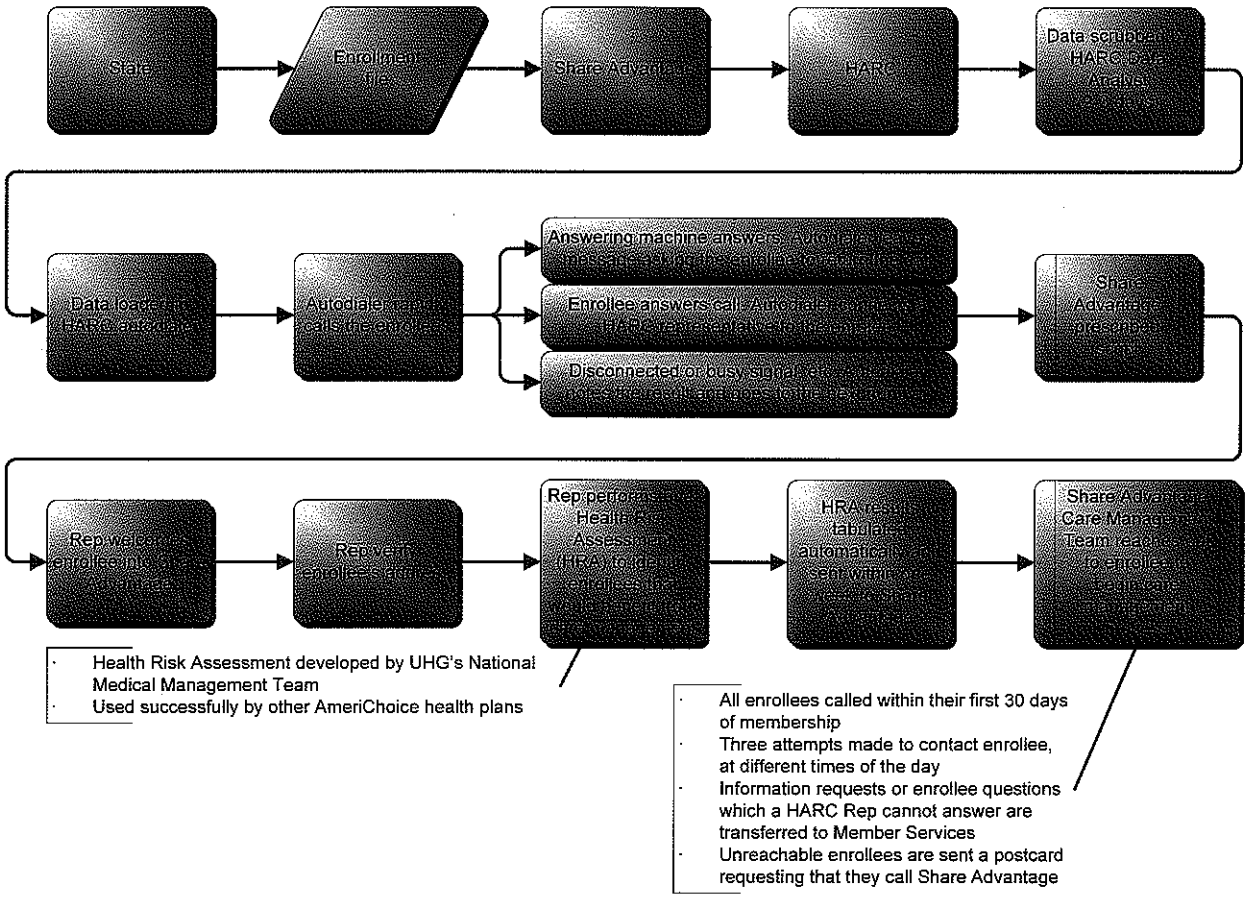

Figure IV.C.4.b.ii-1: Welcome Call Steps

We also send out reminder post cards to let enrollees know it is time for their annual exams and well child checkups, when the appointment comes up on the EPSDT schedule. We have participated in a children's immunization initiative that involved mailing postcards and making Televox calls to parents and guardians of children for whom our records indicated incomplete immunizations. We are revising this effort and will introduce a new corporate initiative on children's health sometime during 2010, which is likely to focus on immunizations and well child visits.

We will also be participating in a corporate "woman's health" initiative that will involve mailing postcards to our female enrollees, reminding them of the importance of getting mammograms, pap tests, and Chlamydia screening.

Member Service Functions

Share Advantage enrollees have access to member services representatives through our toll-free Member Services Call Center, which is available 24 hours per day, seven days per week, to provide additional information on covered health services and how to access care. The Member Services team also provides assistance to enrollees in accessing the transportation benefit. This team is sufficiently staffed with individuals who are thoroughly knowledgeable about covered services, our provider network, the delivery system and the Share Advantage plan.

The Share Advantage Call Center handles incoming calls with both enrollees and providers. Because of the large number of Nebraska Medicaid members that Share Advantage currently has, our call volume is significant. During the period from January 2009 to mid-November 2009 the Member Services team handled the following number of calls:

- Calls from enrollee – 88,022
- Calls from providers – 14,819
- For enrollees, the Average Speed of Answer was 20.54 seconds, with a 4.37% abandoned call rate. Share Advantage's goals are to attain an ASA of 30 second and for 5% or less of calls to be abandoned.
- For providers, the Average Speed of Answer was 33.45 seconds, with a 2.56% abandoned call rate. Share Advantage's goals are to attain an ASA of 60 seconds and for 5% or less of calls to be abandoned.

Member Services Quality Management

Enrollee communications are monitored for effectiveness. Cross-functional internal review takes place in Quality Management meetings. Health Plan and Call Center Operations reviews feedback from the Division and from our enrollees in order to improve enrollee materials related to the explanation of covered services. Health Plan Operations has a monthly meeting with the Call Center to review its performance and listen to pre-recorded calls. This helps us identify potential member service issues. Enrollees also have the ability to provide us with feedback on our member service. They are invited to complete a survey at the end of each call. The results of these surveys are positive. Share Advantage has averaged 89 percent enrollee satisfaction for the period from June 1 to November 30, 2009. The survey asks the following questions:

1. How satisfied are you with the courtesy and respect the CCP/RRE provided to you on the call?
2. How satisfied are you with the CCP/RRE's level of knowledge on your issue?
3. How satisfied are you with the level of ownership and accountability taken by the CCP/RRE to answer your question or resolve your issue?
4. How satisfied are you with the CCP/RRE's ability to communicate your solution, using clear and easily understood language?
5. Using the same scale, how would you rate the trust you have in the answer or solution provided by the CCP/RRE?
6. Thinking about the conversation you had with our CCP/RRE, overall, how satisfied are you with the level of service you received?

The overall satisfaction level is determined based on the response to question 6. The terms used in the survey are defined as follows.

Satisfaction Categories	Definition
Respectfulness	Did the agent portray a positive and sincere approach during the call?
Knowledge	How well did the agent educate the caller to become a better consumer?
Ownership	How willing was the agent to spend the appropriate amount of time necessary to resolve the caller's issue?
Resolution	How well was the agent able to resolve the caller's concerns?
Trust	What is the caller's level of trust and confidence in the agent's solution?
Overall Agent Customer Satisfaction	How well did the agent meet the customer's needs through the experience?

Recertification...An Idea for the Future?

Share Advantage has the ability to enhance our member service program by providing recertification reminder calls to enrollees that need to recertify their eligibility with DHHS. In a number of other states in which AmeriChoice operates, our plans place reminder calls to enrollees to ensure that they continue their program eligibility without any interruptions in services. We would pleased to discuss with the State the benefits that a recertification program could have for the Division, Medicaid enrollees, and simplification of processes that involve State vendors (including MCOs). We look forward to learning if the State is interested in a recertification program.

Q # 7

IV.C.4.b.iii. Language Requirements

The MCO must make its written information available in the prevalent non-English languages in its particular service area. The State will establish a methodology for identifying the prevalent non-English languages spoken by enrollees and potential enrollees and provide the information to the MCO. Currently, the prevalent non-English language identified is Spanish. The MCO must make its written information available in any additional non-English languages identified by the State during the term of the contract.

IV.E#7

Ref IV.C.4.b. Information Requirements, pages 29-32: Describe the approach your MCO will take to provide enrollees with written materials in the non-prevalent language.

We develop our materials in accordance with federal and state regulations regarding content, timing, and translation of such information. At the State's direction we provide materials in English and Spanish and have Tag lines in other prevalent non-English languages within the service area, such as Vietnamese and Nuer, directing enrollees to call us to request information in their native language or for the provisions of oral translation at no cost.

We design our written materials to emphasize cultural sensitivity and appeal to enrollees of diverse ages, backgrounds, ethnicities, and beliefs. With our national resources, we can produce materials in nearly any language upon request. We can adapt to any State requirements. We notify enrollees of their right to translation and oral interpretation services, at no cost, through our Member Handbook and subsequent Member Newsletters. Newsletters are also available online, on the enrollee portal of our website.

We produce materials in alternative formats for persons with visual limitations, as well as those with limited English proficiency. Persons that have visual limitations can ask call center staff to read materials to them or to provide them with an audio cassette or CD of the materials' contents. We produce materials in English and Spanish. Persons that speak those languages can have our materials read to them by Share Advantage staff. Persons that speak other languages can contact the Customer Service Center for assistance in their primary language using the Language Line for interpretation.

IV.C.4.b.iv. Oral Interpretation Services

The MCO must make oral interpretation services available free of charge to each potential enrollee and enrollee. This applies to all non-English languages not just those that the State identifies as prevalent. The enrollee is not to be charged for interpretation services. The MCO will be responsible to pay for these services. The MCO must notify its enrollees that oral interpretation is available for any language, that written information is available in prevalent non-English languages, and how to access those services.

Share Advantage uses a translation vendor for translation of materials and provide certificates of authenticity upon completion of each translation. We notify enrollees of their right to translation and oral interpretation services, at no cost, through our Member Handbook and subsequent Member Newsletters. We make the Language Line available to enrollees and potential enrollees at no cost. Our Member Handbook notifies enrollees and potential enrollees that they can:

- Receive culturally competent assistance including having an interpreter during appointments and procedures
- Help arrange for an interpreter if you do not speak or understand English.
- Help arrange for interpreter services if you are hearing impaired.

We promote the availability of telephone interpretation services using a post card, the front and back sides of which are displayed below. Share Advantage exceeds the State's contract requirements by allowing network providers to use our interpreters and Language Line in their practices when they need to communicate with enrollees that do not speak English.

IV.C.4.b.v. Format and Alternate Format Requirements

Written material must use easily understood language and format. Written materials must be at the 6th grade level. Written material must be available in alternative formats and in an appropriate manner that takes into consideration the special needs of those who, for example, are visually limited or have limited reading proficiency. All enrollees and potential enrollees must be informed that information is available in alternative formats and how to access those formats. Enrollment information must be available to deaf and blind enrollees.

We produce materials in alternative formats for persons with visual limitations, as well as those with limited English proficiency. Persons that have visual limitations can ask call center staff to read materials to them or to provide them with an audio cassette or CD of the materials' contents. We produce materials in English and Spanish. Persons that speak those languages can have our materials read to them by Share Advantage staff. Persons that speak other languages can have our materials interpreted and read to them by asking Share Advantage for assistance. This interpretation assistance is provided by the Language Line.

We use a translation vendor for translation of materials and provide certificates of authenticity upon completion of each translation. We promote the availability of telephone interpretation services using a post card, the front and back sides of which are displayed below. Share Advantage exceeds the State's contract requirements by allowing network providers to use our interpreters and Language Line in their practices when they need to communicate with enrollees that do not speak English.

Our materials are written at a sixth-grade reading level, as measured by the Flesch-Kincaid Readability program, and are printed in an attractive and readable font. We develop our materials so they are culturally relevant and appropriate, with targeted messages focusing on health issues important to our minority enrollees.

When appropriate, staff and providers use the Language Line have this information interpreted for the enrollee in the appropriate language. We monitor demand for interpretation, sign language, and TDD services **to ensure that services are accessible to all enrollees, including those who are visually impaired.** Share Advantage notifies enrollees of their right to translation and oral interpretation services in our Member Handbook and quarterly Member Newsletters.

Share Advantage has developed an enrollee website for enrollees with Internet access, **which is helpful for enrollees that are deaf or hard of hearing**. This website was specifically created for Nebraska Medicaid and contains orientation and education materials, as well as details about our provider network. The enrollee website serves as a continuously available point of contact and information source for enrollees. We provide a screenshot of our enrollee website below in Figure 03.

As noted above, we meet the needs of the visually limited and those persons with limited reading proficiency through our Call Center. Our Member Service Representatives can assist enrollees that are visually limited or have limited reading proficiency by reading specific portions of the Member Handbook to these enrollees whenever they are asked to do so. The Call Center can also provide these enrollees with an audio tape or CD of commonly requested information. Member service representatives are able to answer questions as well as to describe Share Advantage's programs, the covered benefits and services, and how to access them. Persons that are hearing impaired can use Share Advantage's TTY/TTD line at 1-800-833-7352 or the enrollee portal on our website.

About Us | Members | Physicians | Our Health Plans

ShareAdvantage (Medicaid)

Tools

Find a Doctor

We have contracted with many physicians, hospitals and specialists to help meet your patients' referral needs. With this tool, you can search our network of health care providers for specialists, hospitals, laboratories, X-ray centers, pharmacies, and more.

If you are looking for a provider(s) in your area, a Customer Service Center Representative can assist you in finding the provider(s) that you need.

Remember, your primary care physician will make the referral to other health care providers for you. It is important that your primary care physician notify us of referrals as necessary. Only by doing so can he or she take total responsibility for your care. Also, when visiting a specialist, always identify yourself as a member and present your ID card.

SEARCHABLE DIRECTORY

Downloadable Directories
This directory lists the names and addresses of the health care professionals and facilities that you can use. You can save this directory to your computer or print it.

ShareAdvantage	503 KB	UPDATED

Links and Resources
LabCorp Laboratories ➔

Share Advantage

ShareAdvantage
Plan Overview
Contact Us

Tools
Find a Doctor

Resources
Member Handbook | Materials
Member Newsletters
Health Information

Bulletins Archive
Social Security Number Privacy
Take Charge of Your Health: Get a Flu Shot
Citizenship Documents Required
Notice of Privacy Practices

➔ = external link
= link to PDF document

Figure IV.C.4.b.v-1: Share Advantage's Web-Based Provider Search Function

IV.C.4.b.vi. Information – Enrollees

The MCO must provide the information in this section to each enrollee as follows:

> *a) Notify all enrollees of their disenrollment rights, at a minimum, annually. Notice must be sent no less than 60 days before the start of each enrollment period. The enrollment period is the 12 months after the enrollment of the client into a physical health MCO plan and designation of a Primary Care Physician (PCP). Clients are allowed to disenroll from their physical health MCO plan once every 12 months without cause. See A) BELOW*
>
> *b) Notify all enrollees, at the time of enrollment, of the enrollee's rights to change Primary Care Physician providers at any time or disenroll for cause. See B) BELOW*
>
> *c) Notify all enrollees of their right to request and obtain the information listed in Section IV.C.4.b.vii and Section IV.C.4.b.viii below, at least once a year.*
>
> *d) Furnish to each of its enrollees the information specified in Section IV.C.4.b.vii and Section IV.C.4.b.viii below, within a reasonable time but not more than 30 calendar days after the MCO receives from the State or its contracted representative, notice of the recipient's enrollment.*
>
> *e) Give each enrollee written notice of any change (that the State defines as "significant") in the information specified in Section IV.C.4.b.vii and Section IV.C.4.b.viii below, at least 30 days before the intended effective date of the change.*

Share Advantage notifies our enrollees of their right to disenroll through a letter that each enrollee will receive no less than 60 days before their membership anniversary date. The Member Handbook notifies currently enrollees of their rights and responsibilities under the Share Advantage plan. It lists a toll free phone number in the Enrollee Rights section, reminding enrollees to contact us if they have any questions regarding their rights. Our easy to understand enrollee communication ensure that they are:

- Informed at the time of enrollment of their rights to change providers and disenroll at any time with cause
- Made aware of their right to request and obtain information listed below at least annually
- Informed of significant changes in the information 30 days prior to the implementation of such changes

We will continue to provide our enrollees with the information required by the RFP's Scope of Work, as specified outlined in Sections IV. C. 4.b.vii and viii, within a reasonable timeframe upon receipt of the enrollment file from the Division. We provide initial notification and communicate changes (if any) to our enrollees in a timely and thorough manner. Our Member Handbook currently lists enrollees' rights (on page 13), enrollees' responsibilities (on page 14), and six enrollee rights related to the privacy of personal health information (on page 26). In addition,

Q # 11

a) Share Advantage will adapt the Member Handbook to address enrollees' disenrollment rights, as newly required by this RFP. We will continue to notify enrollees of their right to disenroll through a letter that each enrollee receives no less than 60 days before their membership anniversary date.

b) The Member Handbook provides information on the enrollee's rights to change PCPs at any time on page 3. We will add information on the enrollee's right to disenroll at any time for cause, as newly required by this RFP.

c) We notify enrollees of their right to request and receive the information listed in Sections IV.C.4.b.vii and IV.C.4.b.viii below, at least once a year. This take place via a letter that is delivered via first class mail. Further information on those sections is provided in the actual sections, below.

d) Share Advantage notifies enrollees of the information listed in Sections IV.C.4.b.vii and IV.C.4.b.viii below within 30 days of our receipt of information about their enrollment from the Division, via the enrollment file. This takes place via a letter that is delivered via first class mail. Further information on those sections is provided in the actual sections, below.

e) We notify enrollees of any changes to the information listed below in Sections IV.C.4.b.vii and IV.C.4.b.viii that the Division defines as "significant" within 30 days of our receipt of information about those changes from the Division. This takes place via a letter that is delivered via first class mail.

IV.E#11

Ref IV.C.4.b. Information Requirements, pages 29-32: Describe the information materials your MCO proposes to send to new members. Address language alternatives that will be available and how your MCO will ensure that reading levels will be at a sixth grade level.

Introductory Materials

Share Advantage meets or exceeds the Division's requirements to provide enrollees with descriptive materials that can help them act as informed consumers. Written materials are the core element of our enrollee education effort, as they are designed to help enrollees access care within the complex Nebraska Medicaid Managed Care Program (NMMCP) delivery system. As outlined below, we produce a Welcome Cover Letter provided as Attachment 16 and a Member Handbook provided as Attachment 14. We also provide a Member ID Card as a value added service provided as Attachment 17. All of these materials are written at the sixth grade English reading level (score of 6.9 or less) according to the Flesch-Kincaid Grade Level tool.

Share Advantage has developed an approach that provides useful and easy to understand orientation and informational materials that assist enrollees to understand covered medical, vision, hearing, chiropractic, and rehab services. Our communications approach is designed to ensure the appropriate delivery of covered services without regard to payor source, race, color, creed, gender, religion, age, national origin (including those with limited English proficiency), ancestry, marital status, sexual orientation, or physical or mental handicap, except where medically indicated. Our enrollee communications create a comfort level with the delivery system, empower enrollees to self-manage their conditions, and promote an understanding of the importance of preventive care.

Each week, Share Advantage provides the State with a Primary Care Provider (PCP) Listing on the Provider File we submit. The State includes PCP information in periodic updates to the State's Client Manual. The State mails this manual to newly eligible individuals to help potential enrollees prepare to select a plan and PCP, which occurs with the enrollment broker's assistance. The PCP listing includes the names, genders, telephone numbers, and alternative languages spoken by each provider. It identifies providers who are accepting new patients. It also mentions any restrictions that could impact the enrollee's freedom of choice among network providers (**42 CFR 438.10.f.6**). Over 75 percent of Share Advantage PCPs are currently accepting new patients. If an enrollee requests to have a PCP that has a closed panel, the provider services team works with that PCP's office staff to attempt to fulfill the enrollee's request.

Please note that Share Advantage also produces a directory that lists specialists, hospitals, and ancillary providers. At the State's request, this directory is NOT given to the Enrollment Center or to enrollees, but rather to network providers. It includes specific information on specialists, hospitals, and ancillary providers to assist PCPs in making referrals of enrollees to appropriate in network and any restrictions that could impact the enrollee's freedom of choice among network providers. The Member Handbook is updated at least annually and, following approval by the Division, is redistributed to all enrollees. Please note that the Member Handbook does contain a list of hospitals, urgent care centers, and FQHCs.

The following information is included in the **Share Advantage New Member Welcome Packet**:

- General information about Share Advantage and answers to frequently asked questions
- Information on how to get an appointment with the PCP and what to do if the enrollee needs care while not in the service area
- A description of covered services, including which services require prior authorization as well as a listing of services not covered
- The extent to which and how enrollees may obtain covered health services from out-of-network providers; page 7 of the Member Handbook states "You do not need a referral for health emergencies, family planning or vision care" and a description of covered family planning services is presented on page 9. Enrollees can use any provider either in or out of network for family planning services. Vision services are freely available from providers in our vision care network. We have a comprehensive network of Title X clinics that are dedicated solely to providing comprehensive family planning and related preventive health services.

- How and the extent to which after-hours and emergency coverage are provided including:
  - What constitutes an emergency medical condition, emergency services, and post-stabilization services, with reference to the definitions in **42 CFR Section 438.114(a)**
  - Prior authorization is not required for emergency services
  - The process and procedures for obtaining emergency services, including use of the 911-telephone system or its local equivalent
  - The locations of any emergency settings and other locations at which providers and hospitals furnish emergency services and post-stabilization services covered
  - Enrollees have a right to use any hospital or other setting for emergency care
  - The post-stabilization care services rules set forth at **42 CFR Section 422.113(c)**
- Descriptions of the Healthy First Steps Program (pregnancy services), HEALTH CHECK EPSDT services, and the recommended immunization schedule
- Enrollees' rights and responsibilities
- Information about Advances Directives and resources for helping formulate an Advance Directive
- Information on how to file a grievance or appeal
- Privacy information
- Information on how to use the website search capability to identify providers
- How to access the transportation benefit.

Enrollee Newsletters

After enrollment, we provide ongoing communication through an Enrollee Newsletter which contains specific articles addressing the importance of wellness and how to access services. We provide an example of our Enrollee Newsletter in **Figure IV.C.4.b.i -1**.

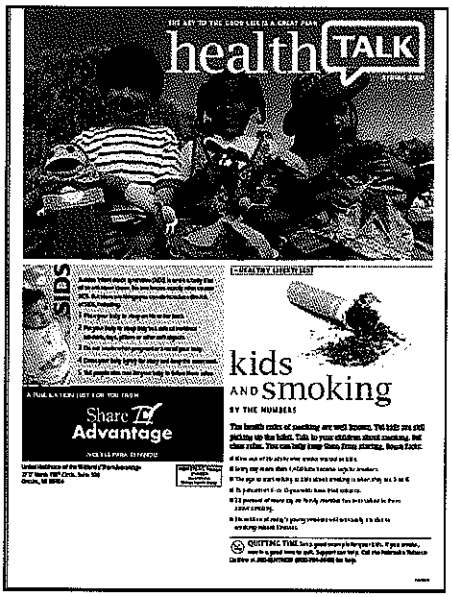

Figure IV.C.4.b.i -1: Enrollee Newsletter

Share Advantage Enrollee Newsletters contain specific articles addressing the importance of wellness and how to access services, educates enrollees and encourages healthy behaviors. The Fall 2009 and Winter 2009-2010 editions of our Enrollee Newsletter are presented in Attachment 18.

Share Advantage produces quarterly newsletters, which contain local specific content that addresses topics of relevance – and interest – to enrollees. Recent editions have included articles about subjects such as:

- The importance of receiving regular mammograms
- Lead poisoning and how it can be prevented
- Share Advantage's Quality Program and how it benefits enrollees
- How Share Advantage measures member satisfaction and how we use member satisfaction survey information to improve the ways in which we assist enrollees
- Our Diaper Rewards Program

Topical Materials

We also produce health brochures and bulletins that address topics that are recommended to us by the State that we identify by analyzing calls to the Member Call Center, and that reflect current health issues and health promotion topics. We distribute these directly to enrollees and also make them available on our website's enrollee portal. Materials on the following topics are presently available on our website.

- Seasonal Flu Facts
- Social Security Number Privacy
- Notice of Privacy Practices

Copies of these materials are presented in Attachments 19, 20 and 21. We create written materials in an easily readable font and writing style. Share Advantage reviews the complexity of all written enrollee materials, ensuring that they can be ready by someone with a sixth grade reading level using the Flesch-Kincaid Grade Level tool. We can make alternative formats available for visually impaired enrollees upon request.

We provide examples of the following enrollee materials in Attachments 22 and 23:

- Healthy First Steps Welcome Package
- EPSDT Reminders

Before using these educational materials, Share Advantage reviews them to ensure that any services they describe are covered by the NMMCP, that the information they contain is accurate, and that the information is culturally sensitive. Materials requiring approval are submitted to the Division for review and approval at least 45 days before approval is desired. Enrollee materials are supplemented with health-related educational brochures developed by national organizations recognized by the Division. Before using these educational materials, Share Advantage reviews the materials to ensure (1) services are covered by Share Advantage, (2) the information is accurate and (3) the information is culturally sensitive.

Share Advantage has a ***comprehensive enrollee website*** for those enrollees who have Internet access, similar to the websites used in other states for Medicaid enrollees. The website contains information on covered services and provides a constantly available point of contact and information for enrollees. Information about the Share Advantage provider network is available on the website in searchable and downloadable formats, making them easy for enrollees to use. We are currently updating the website to make it more user-friendly.

The Share Advantage enrollee website available at http://www.americhoice.com/en/members/plan_overview.jsp?xlang=en&xrole=members&xstate=ne&xplan=uhcne&xproduct=Share Advantage also provides electronic versions of the Member Handbook, Newsletters, and health information bulletins.

Encouraging Enrollee Choice

The State provides each potential enrollee with a copy of its Client Handbook, which includes a list of the PCPs in each MCO, the plan(s) they belong to, the provider type (i.e., family practice, internal medicine, etc.), whether they are accepting patients, and the languages spoken at their offices. We provide a PCP listing to the State, which it uses to develop the Client Handbook. This listing shows the variety of Share Advantage PCPs that enrollees can choose from.

Share Advantage mails all enrollees educational materials within 72 hours of receiving the enrollment file from the Division. Our Welcome Letter explains enrollee rights and responsibilities for selecting a PCP, why and how to select a PCP, how to use the PCP listing in the Client Handbook, and how to contact us via phone, email or mail. Our Member Handbook provides a wide range of DHHS-approved information, including but not limited to detail on types of provider that serve as PCPs, guidance on how to select a PCP that can best meet the enrollee's needs, how to change PCPs, and a reminder that female enrollees can self-refer to an OB-GYN doctor for women's health issues. It also explains the full range of services that are provided by PCPs.

We will update the Member Handbook before the start of the new contract period with information on the role of the PCP as a medical home. In addition, we will ensure that it addresses website addresses that enrollees might find helpful. Comprehensive information is available on the Share Advantage enrollee website portal. The enrollee website also contains current provider information that has many helpful searchable features. Information is also available through our Call Center in alternative formats, such as in Spanish, CD, or audio tape, upon request.

Language Alternatives

Written materials are the core element of our enrollee education effort, as they are designed to help enrollees access care within the complex Nebraska Medicaid Managed Care Program (NMMCP) delivery system. All of the materials we produce are written at the sixth-grade English reading level (score of 6.9 or less) according to the Flesch-Kincaid Grade Level tool. We develop member materials like the Member Handbook and other publications in multiple languages—i.e., English and Spanish with English and Spanish. Our materials have Vietnamese and Nuer Tag Lines directing enrollees to call the Customer Service Center for language assistance—as well as alternative formats for members with limited English proficiency or other special needs. These materials provide information on subjects such as the enrollment/disenrollment process, appeal, grievance and fair hearing rights, member rights and responsibilities, advance directives, and other Share Advantage operating protocols.

We notify enrollees of their right to translation and oral interpretation services, at no cost, through our Member Handbook and subsequent Member Newsletters. Newsletters are also available online, on the enrollee portal of our website. Our Customer Service Center has multilingual staff and access to a tele-interpreter service, Language Line, which provides interpretation in over 170 languages, including Spanish, Russian, Vietnamese, Chinese, and Bosnian. We now offer free telephonic in-office interpreter services to enrollees that need interpretation at one of our provider's offices.

We produce materials in alternative formats for persons with visual limitations, as well as those with limited English proficiency. Persons that have visual limitations can ask call center staff to read materials to them or to provide them with an audio cassette or CD of the materials' contents. We produce materials in English and Spanish. Persons that speak those languages can have our materials read to them by Share Advantage staff. Persons that speak other languages can contact the Customer Service Center for assistance in their primary language using the Language Line for interpretation.

IV.C.4.b.vii. Required Information to Enrollees

a) Names, locations, telephone numbers of, and non-English languages spoken by current contracted providers in the enrollee's service area, including identification of providers that are not accepting new patients. This includes, at a minimum, the information on primary care physicians, specialists, and hospitals. (PLEASE SEE a) AND Production of Accurate Provider Directories BELOW)

b) Any restrictions on the enrollee's freedom of choice among network providers. (PLEASE SEE b) BELOW)

c) Enrollee rights and protections, as specified in Section IV.C.6. Enrollee Rights and Protections.

d) Information on grievances, appeals, and State fair hearing procedures including the information specified in Section IV.C.4.b.viii below.

e) The amount, duration, and scope of benefits available under the contract in sufficient detail to ensure that enrollees understand the benefits to which they are entitled.

f) Procedures for obtaining benefits, including authorization requirements.

g) The extent to which, and how, enrollees may obtain benefits, including family planning services from out-of-network providers.

h) The extent to which, and how, after-hours and emergency coverage are provided, including:

1) What constitutes an emergency medical condition, emergency services, and post stabilization services, with reference to the definitions contained herein.

2) The fact that prior authorization is not required for emergency services.

3) The process and procedures for obtaining emergency services, including use of the 911-telephone system or its local equivalent.

4) The locations of any emergency settings and other locations at which providers and hospitals furnish emergency services and post stabilization services covered under the contract.

5) The fact that, subject to the provisions of this section, the enrollee has the right to use any hospital or other setting for emergency care.

i) The post stabilization care services rules set forth as defined in 42 CFR 422.113(c).

j) Policy referrals for specialty care and for other benefits not furnished by the enrollee's primary care provider.

k) How and where to access any benefits that are available under the State Plan but are not covered under the contract, including any cost sharing, and how transportation is provided for those State Plan services. For a counseling or referral service that the MCO does not cover because of moral or religious objections, the MCO need not furnish information on how and where to obtain the service. The State must provide information on how and where to obtain the service.

Q # 8

IV.E#8

Ref IV.C.4.b. Information Requirements, pages 29-32: Describe the approach your MCO will take to provide enrollees with enrollment information required in Section IV.C.4.vii. with enrollment information required in Section IV.C.4.b.vii.

Items a through k above are all contained in the Share Advantage Member Handbook with one exception.

Item a) is covered in the Share Advantage PCP listing in the State's Client Guidebook, which the enrollment broker distributes to enrollees. We provide PCP information to the State, which forwards it to the Medicaid Enrollment Center where it is used to assist the enrollee in selecting a health plan and a PCP. We produce a Specialist/Ancillary Provider Directory for PCPs so they can assist enrollees with referrals. Hospitals, Urgent Care Centers and Federally Qualified Health Centers are listed in the Member Handbook.

We provide our enrollees with important information primarily through our Member Handbook, which enrollees receive upon enrollment then annually thereafter, coordinated mailings from the State and enrollment broker, and through regular Enrollee Newsletters. At a minimum, the information we provide to enrollees includes:

Useful and extensive information is presented in the Share Advantage Member Handbook and on the enrollee portal of the Share Advantage website. Each of the subsections of IV.C.4.b.vii is addressed in the response below.

a) Names, locations, telephone numbers of, and non-English languages spoken by current contracted providers in the enrollee's service area, including identification of providers that are not accepting new patients. This includes, at a minimum, the information on primary care physicians, specialists, and hospitals.

This item is covered in the Share Advantage PCP listing in the State's Client Guidebook, which the enrollment broker distribute to enrollees. We provide PCP information to the State, which forwards it to the enrollment broker, which uses it to assist the enrollee in selecting a health plan and a PCP. We produce a Specialist/Ancillary Provider Directory for PCPs so they can assist enrollees with referrals. Hospitals, Urgent Care Centers and Federally Qualified Health Centers are listed in the Member Handbook.

The PCP listing is contained in the Client Handbook that the enrollment broker distributes to new enrollees lists the names, locations, telephone numbers of, and non-English languages spoken by current contracted providers in the enrollee's service area, including identification of providers that are not accepting new patients.

We provide our enrollees with important information primarily through our Member Handbook, which enrollees receive upon enrollment then annually thereafter, coordinated mailings from the State and enrollment broker, and through regular Enrollee Newsletters. The Member Handbook provides information on network hospitals (on page 20), urgent care centers (on page 21-2), FQHCs (on page 23), how to access vision care physicians and providers (on page 24).

We would recommend that the Division continue the current practice of having the enrollment broker distribute the PCP directory. We produce a Specialist/Ancillary Provider Directory for PCPs and would be pleased to discuss how the Division foresees this being distributed directly to enrollees.

b) Any restrictions on the enrollee's freedom of choice among network providers.

We do not restrict enrollee freedom of choice among network providers. Not all providers, such as pediatricians and OB/GYNs, treat all age groups. In addition, there are some services for which we provide unrestricted access including the use of non-network providers such as women's health services and HIV services. We also do not restrict freedom of choice for family planning and vision care providers – or in health emergencies. Enrollees can use any provider either in or out of network for family planning services. Vision services are freely available from providers in our vision care network. All of these rights and protections are listed in the Member Handbook.

c) Enrollee rights and protections, as specified in Section IV.C.6. Enrollee Rights and Protections.

Enrollee rights and protections, as specified in Section IV.C.6.Enrollee Rights and Protections, are listed on pages 13-14 and pages 24-26 of the Member Handbook; they are expanded upon elsewhere in the handbook.

d) Information on grievances, appeals, and State fair hearing procedures including the information specified in Section IV.C.4.b.viii below.

Information on grievance and fair hearing procedures including the information specified in Section IV.C.4.b.viii below appears on pages 15-17 of the Member Handbook. We also send enrollees a letter any time we deny a service, which describes the information in detail. The letter was developed in conjunction with the State and approved by it. Please see Attachment 24 for a copy of this letter.

e) The amount, duration, and scope of benefits available under the contract in sufficient detail to ensure that enrollees understand the benefits to which they are entitled.

Information on the amount, duration, and scope of benefits available under the contract is presented on pages 7-10 of the Member Handbook. This summary provides sufficient detail to ensure that enrollees understand the benefits to which they are entitled.

f) Procedures for obtaining benefits, including authorization requirements.

Procedures for obtaining covered services, including authorization requirements, and enrollee benefits is presented on pages 7-10 of the Member Handbook.

g) The extent to which, and how, enrollees may obtain benefits, including family planning services from out-of-network providers.

Information on the extent to which, and how, enrollees can obtain benefits, including family planning services, from out-of-network providers is presented on pages 4, 7, and 9 of the Member Handbook.

h) The extent to which, and how, after-hours and emergency coverage are provided, including:

> ***1) What constitutes an emergency medical condition, emergency services, and post stabilization services, with reference to the definitions contained herein.***
>
> ***2) The fact that prior authorization is not required for emergency services.***
>
> ***3) The process and procedures for obtaining emergency services, including use of the 911-telephone system or its local equivalent.***
>
> ***4) The locations of any emergency settings and other locations at which providers and hospitals furnish emergency services and post stabilization services covered under the contract.***
>
> ***5) The fact that, subject to the provisions of this section, the enrollee has the right to use any hospital or other setting for emergency care.***

Information on the extent to which, and how, after-hours and emergency coverage are provided is presented on pages 5-6 and 20-22 of the Member Handbook. Emergency care is also touched on several other pages in the Handbook. The description on page 5 covers:

> 1. What constitutes emergency medical condition, emergency services, and post stabilization services, with reference to the definitions contained herein
>
> 2. The fact that prior authorization is not required for emergency services
>
> 3. The process and procedures for obtaining emergency services, including use of the 911-telephone system or its local equivalent
>
> 4. The locations of any emergency settings and other locations at which providers and hospitals furnish emergency services and post stabilization services covered under the contract (see pages 20-22 of the Member Handbook)
>
> 5. The fact that, subject to the provisions of this section, the enrollee has a right to use any hospital or other setting for emergency care

i) The post stabilization care services rules set forth as defined in 42 CFR 422.113(c).

Information on the emergency and post stabilization care services rules set forth as defined in **42 CFR 422.113(c)** is covered on page 5 of the Member Handbook. This page includes information about post stabilization (see paragraph 2), which uses State-approved language.

j) Policy on referrals for specialty care and for other benefits not furnished by the enrollee's primary care provider.

Information on Share Advantage's policy on referrals for specialty care and for other benefits not furnished by the enrollee's primary care provider is presented on pages 4, 7, and 9 of the Member Handbook.

k) How and where to access any benefits that are available under the State Plan but are not covered under the contract, including any cost sharing, and how transportation is provided for those State Plan services. For a counseling or referral service that the MCO does not cover because of moral or religious objections, the MCO need not furnish information on how and where to obtain the service. The State must provide information on how and where to obtain the service.

How and where to access any benefits that are available under the State Plan, but which are not covered under the contract, is presented on page 19 of the Member Handbook. Information on how transportation is provided for those State Plan services is covered on page 27 of the Member Handbook. Cost shares and copays are listed throughout the Member Handbook where the benefit or covered service is described. There are NO counseling and referral services that Share Advantage does not cover because of moral or religious objections.

Enrollees also have access to Member Service Representatives through our toll-free Member Services Call Center, which is available 24 hours per day, seven days per week, to provide additional information on covered health services and how to access care.

Production of Accurate Provider Directories

Share Advantage maintains a searchable directory and a downloadable directory online. Both are available to enrollees, potential enrollees, network providers, and the Member Services staff. These capabilities list names, locations and telephone numbers of PCPs, specialists, hospitals and other providers. The online directory also includes information on providers that are not currently accepting new patients, any additional languages that the provider speaks, and whether the provider sees children patients. The directory is searchable by provider name, location, and specialty. As updates are made to our provider database in the Diamond 950 system, our online provider directory reflects those updates in real-time.

Q # 9 & 10

IV.C.4.b.viii. Information to Enrollees Regarding Grievances

Information to enrollees regarding grievances, appeals and State fair hearing procedures and timeframes in a State-approved description that must include the following:

a) For State fair hearing:
  1) The right to hearing.
  2) The method for obtaining a hearing.
  3) The rules that govern representation at the hearing.

b) The right to file grievances and appeals

c) The requirements and timeframes for filing a grievance or appeal.

d) The availability of assistance in the filing process.

e) The toll-free numbers that the enrollee can use to file a grievance or an appeal by phone.

f) The fact that, when requested by the enrollee:
  1) Benefits will continue if the enrollee files an appeal or a request for State fair hearing within the timeframes specified for filing.
  2) The enrollee may be required to pay the cost of services furnished while the appeal was pending, if the final decision is adverse to the enrollee.
  3) Any appeal rights that the State chooses to make available to providers to challenge the failure of the organization to cover a service.
  4) Advance Directives, as set forth in Section IV.C.4.a.ii General Provision. SEE Advance Directives BELOW
  5) Additional information that is available upon request, including:
    i) Information on the structure and operation of the MCO.
    ii) Physician incentive plans, if applicable.

IV.E#9

Ref IV.C.4.b. Information Requirements, pages 29-32: Describe the approach your MCO will take to provide enrollees the required information in Section IV.C.4.viii.

IV.E#10

Ref IV.C.4.b. Information Requirements, pages 29-32: Describe the approach your MCO will take to provide enrollees grievance, appeal and State fair hearing information.

Our **grievance, appeal, and fair hearing procedures and timeframes adhere to State-developed or State-approved descriptions**. We provide information to each enrollee on grievance, appeal, and fair hearing procedures, as specified in **42 CFR § 438.10(g)(1)**. Upon enrollment, each new enrollee receives a Member Handbook that informs them of our grievance procedures. All new Share Advantage employees are also informed of our grievance, appeal, and fair hearing procedures during the comprehensive employee training they receive.

The Share Advantage Member Handbook is mailed to new enrollees via first class mail as part of the New Member Welcome Packet. It is redistributed by first class mail annually and is available online through the Share Advantage enrollee website. We inform enrollees about our grievance process in prevalent non-English languages, via oral interpretation in any language and via TTY/TTD services. We provide enrollees with our Member Grievance Policy; if requested, and assistance with filing grievances. Providers are offered the same appeal rights as those available to our enrollees; they are informed of their rights through Provider Administrative Guide and provider trainings.

We make this information available to enrollees by electronic and hard copy methods within 30 days of enrollment. In the case of any updates or State-approved changes to our process, we inform enrollees as necessary and at least annually. More information on our Grievances and Appeals section is included our Grievances Systems section.

Share Advantage is currently in compliance with all DHHS requirements and will continue to operate consistently with the Division's rules and mandates.

We appreciated the close working relationship we enjoy with the Division regarding the appeals process. Over the past 14 years, we have demonstrated a record of compliance with state and Federal requirements of the process in Nebraska. Our complaint and appeals process has been developed through direct experience working with the Division of Medicaid Managed Care, the Legal Division and its Hearing Officers, other state agencies, such as the Inspector General, and the External Quality Review Organization (EQRO), iPRO, which reviews a sample of grievances and appeals annually. We remain committed to operating an appeals process that is systematic in approach, well documented for clarity and consistency, and focused on quickly and fairly resolving enrollee issues, while upholding enrollees' rights for due process.

Complaint and Grievance Process

Share Advantage maintains a timely and organized process using policies and procedures to ensure prompt resolution of informal and formal complaints/grievances filed by enrollees and providers. Our system includes an enrollee grievance process, enrollee and provider appeals processes that include access to the state's fair hearing process and a provider payment dispute process. We allocate qualified and trained personnel to establish, implement and maintain this process.

Compliance with State Requirements

Our grievance and appeals system is HIPAA compliant, conform to NCQA standards, and conforms to applicable federal and state laws, regulations and policies. We will comply with Section IV.C.8: Grievance Systems. Share Advantage will continue to follow the proven process that has been approved by the Division of Medicaid and Long-Term Care (the Division).

Enrollee and Provider Notification: On enrollment, Share Advantage informs enrollees and providers of our grievance procedures. Information includes:

- The right to file grievances, appeals and claim disputes
- The requirements and timeframes for filing grievances, appeals and claim disputes
- The availability of assistance for informal/formal grievance filing and process
- That enrollees may use a personal representative during the grievance process
- That a provider may file an appeal on behalf of an enrollee with the enrollee's written consent
- Toll-free numbers to file a grievance or appeal by phone
- Notice of grievance rights each time a covered service is denied, reduced, or terminated
- Notice of the right to appeal
- Notification of the enrollee's right to appeal the decision to DHHS after an official appeal to Share Advantage
- The right to a state fair hearing
- The method for obtaining a state fair hearing
- The rules that govern representation at the hearing
- Notice that, when timely filed, enrollee requested benefits continue during appeal/state fair hearing request
- Notice that, if the final decision is adverse to the enrollee, s/he may be required to pay service costs furnished during the appeal/hearing process
- Any appeal rights that the State chooses to make available to providers to challenge the failure of the organization to cover a service.
- Advance Directives, as set forth in Section IV.C.4.a.ii: General Provisions (see below)
- Additional information that is available upon request, including: i) information on the structure and operation of the MCO and ii) our Physician Incentive Plan

We inform enrollees via the Share Advantage Member Handbook, New Member Welcome Packet, and online through the Share Advantage website. We inform enrollees of the grievance process in prevalent non-English languages, via oral interpretation in any language, and via TTY/TTD services. We provide enrollees with our Member Grievance Policy, forms if requested, and assistance with filing grievances. Enrollees may file a grievance either verbally or in writing. Share Advantage informs providers of the enrollee grievance and appeal process through the Share Advantage Provider Administrative Guide and the Share Advantage Provider Portal. The Enrollee Grievance Policy is given to providers at the time of contract. If significant change is warranted in information and policy materials, or in the Enrollee Grievance Policy, written notification is provided at least 30 days before the intended effective date.

Notice of Action (Continuation of Benefits and Adverse Actions): Enrollees receive a written notice of any change to their benefit status (e.g., continuation/adverse action) to inform them of their rights to appeal through Share Advantage and their right to access the Division's State Fair Hearing system. We send written notice of the decision to maintain, deny, or reduce a service authorization request to providers. Share Advantage provides the Notice of Action no later than 14 calendar days from the date of the request for routine requests and no later than three working days for expedited requests. If Share Advantage does not make a decision within those timeframes, a decision is made on the date the timeframes expire. Share Advantage complies with advance notice requirements and timeframes for the Notice of Action. We will comply with Section IV.C.8.a.iii: Notice of Adverse Action for Service Authorizations.

Filing an Enrollee Grievance: An enrollee or their authorized representative may file a grievance with Share Advantage by calling the toll-free number for our Member Services Call Center or by mailing a grievance to our Omaha office. Telephonic/verbal grievances are routed through the Online Routing System (ORS), technology that identifies call type and routes to other databases according to category. When the ORS identifies the call as a grievance, the information is logged into the system, and forwarded to a triage team who puts the information into the Escalated Tracking System (ETS), where a case file is created and populated. We document all grievances and appeals in ETS so that we can reference the entire case's documentation at any time. We present a diagram of our ETS system below, as well as an image of the User Interface Screen.

Figure IV.C.4.b.viii-1: Escalated Tracking System (ETS

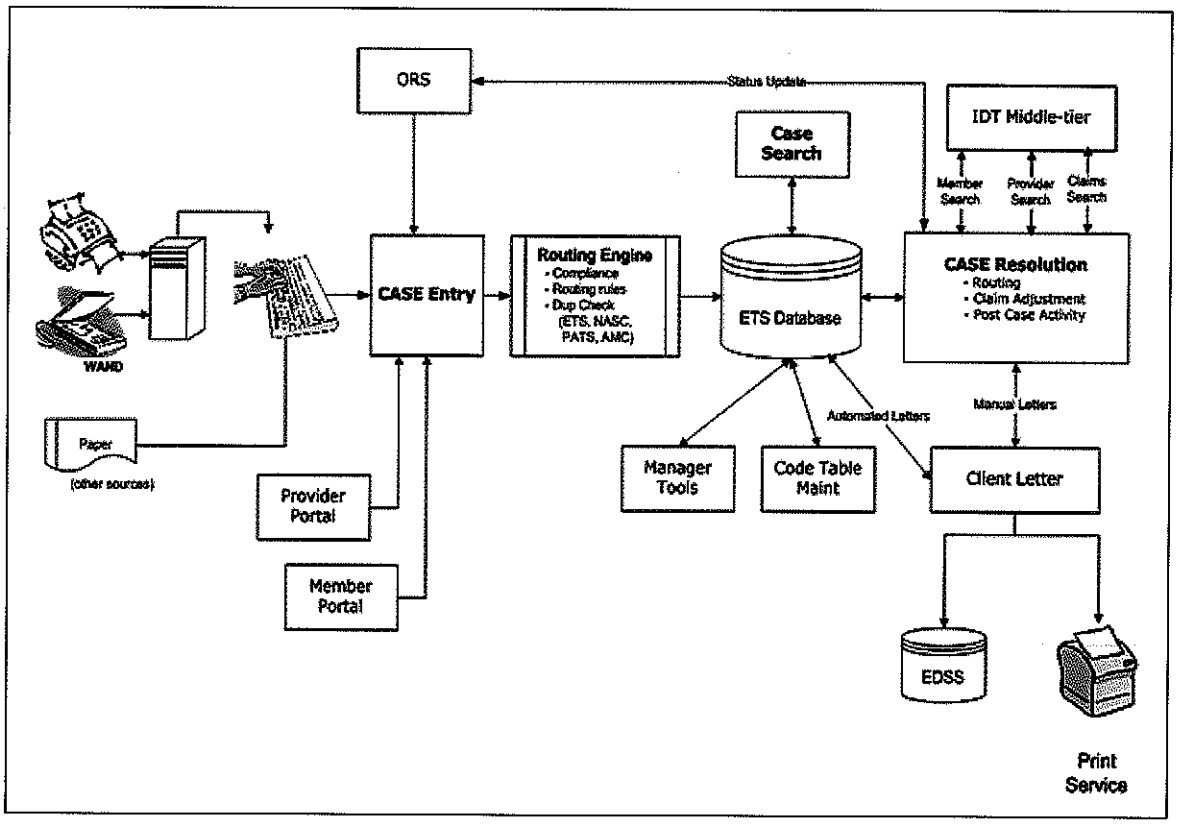

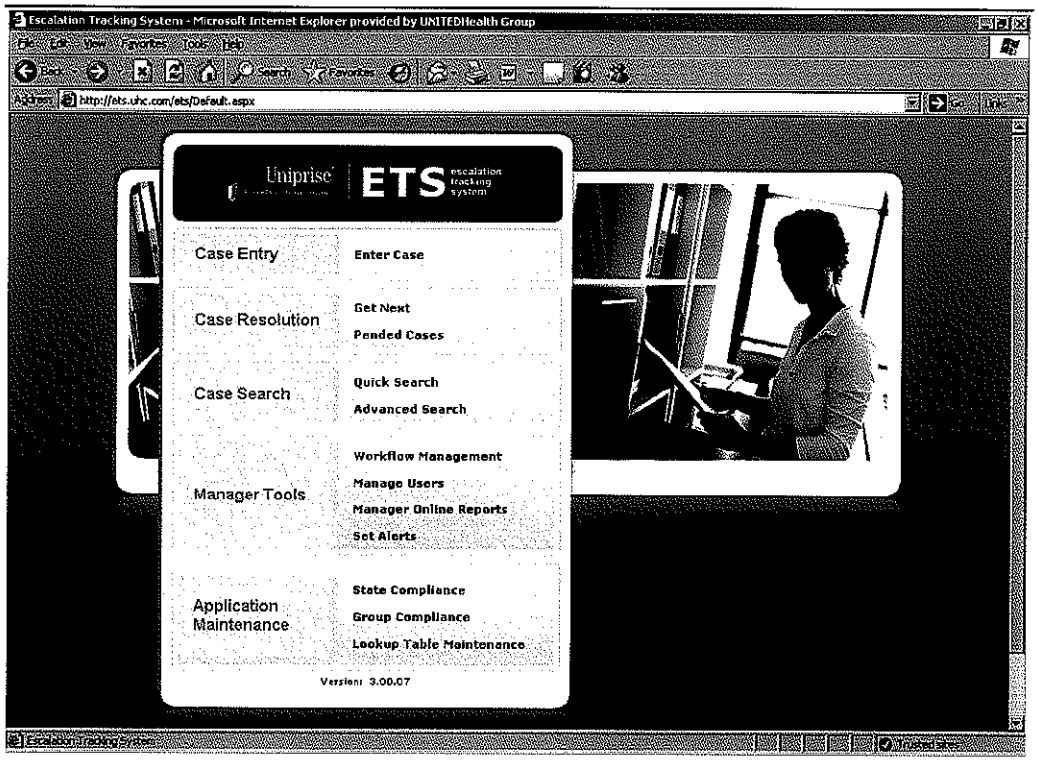

Figure IV.C.4.b.viii-2: ETS User Interface Screen

On receipt of a written grievance, appropriate personnel scan them into the ETS and create a case file. Per our Enrollee Grievance policy, and on initial contact, we log and track various criteria (e.g., enrollee name/identification number, date received, acknowledgement, description, staff assigned, disposition, tentative disposition date, etc.). We acknowledge receipt of each enrollee grievance not later than five days from initial receipt. Acknowledgement letters are generated automatically via the ETS Client Letter Tool. Please see Attachment 25 for a copy of the acknowledgment letter.

Process for Resolving a Grievance: Our Member Services Call Center receive calls 24 hours a day, seven days a week to address various issues, including enrollee grievances. All calls related to enrollee grievances are recorded in the ORS. Even though the majority of enrollee grievances are resolved during the initial call, we maintain the data. Those not resolved are forwarded to our Grievances & Appeals Department on priority and placed in a queue for our resolving analysts to address on a "first in/first out" basis. We educate our resolving analysts on complaint and grievance procedures, and enrollee and provider rights. On notification of a grievance, our resolving analysts conduct preliminary research and verify the appropriate grievance path. The grievance is then forwarded to the Quality Department for resolution. We notify the enrollee of the resolution by letter.

Filing an Appeal: An enrollee or enrollee's authorized representative (including provider) may file an appeal of a decision to deny care. The enrollee has 90 days from the denial of service authorization in which to file an appeal. Share Advantage accepts appeals in writing or verbally. The information is routed to the Central Escalation Unit, Central Escalation Unit (CEU) and is handled by a Customer Care Professional (CCP), who creates a case file. A notification letter is generated in 1 working day for expedited appeals and in five working days for standard appeals. No punitive action is taken against a provider who supports an enrollee's appeal or requests an expedited resolution.

Notification of the Grievance and Appeals Process

Enrollees are also instructed that they have three (3) ways to file a complaint or appeal:

1. Telephone. Enrollees are invited to call us and tell us their problems. We will try to solve those problems on the first call. 1-800-641-1902 (toll free) 1-800-833-7752 (TTY for the hearing impaired.) This number is available 24 hours a day, seven days a week).

2. Mail. If an enrollee is not happy with the answer, he/she can call or write to us and let us know. Our address is: National A&G Service Center, P.O. Box 31364, Salt Lake City, UT 84131

3. Enrollees can also ask the State of Nebraska for a hearing on their case. They can do this at any time within 90 days on the date of Share Advantage's first notification letter. The enrollee can write to the State at: Nebraska Health and Human Services System (NHHSS), Legal Services, P.O. Box 98914, Lincoln, NE 68509-8914. If the enrollee calls us, Share Advantage will help write this letter. Enrollees may also call the NHHSS Legal Services at 1-402-479-7237.

After initial enrollment, ***several additional methods of notification*** are used throughout the year to reinforce an enrollee's awareness of this process, including Member Handbook updates, quarterly enrollee newsletters, our enrollee website detailing enrollee rights and responsibilities, individual mailings of denial letters and individual verbal communication with enrollees.

Enrollee Grievances and Appeals

Grievances are handled by the Central Escalation Unit CEU and the Nebraska Quality Department. Appeals are handled by the CEU and the Medical Review Unit (MRU). The Nebraska Quality Department receives reports and uses them to provide oversight of the process, identify trends, and produce reports for internal use and for distribution to the State.

Each enrollee's case is different and must be reviewed based on their individual needs, with no quantitative coverage limits or arbitrary denials. The staff of the CEU and MRU have access to all systems that allow them to gather the enrollee information needed to complete a thorough review of the request on which a decision can be rendered.

Many times, the MRU may need to request medical records from a provider in order to complete the appeals process. Share Advantage informs its providers through the Provider Agreement and the Provider Administrative Guide about the requirement maintain current, detailed, and organized medical records. They are also informed of the requirement to provide necessary medical records, in compliance with HIPAA, for evaluation of the individualized circumstances of the enrollee's appeal within the timeframes required by consent decrees. The CCP requests medical records via fax with follow-up telephone calls to the prescribing physician, and to the site where covered services are rendered. The date medical records are needed is clearly marked on the faxed requests. Receipt of the necessary medical records or documentation is essential to performing an adequate appeal review, and our staff is very diligent about performing timely follow-up with provider offices to obtain records and always document their efforts.

During the appeals process, the need for Care Management may be discovered. We train our CCPs and Nurse Consultants to identify enrollees who can benefit from referral to Share Advantage's Care Management.

Appeals Timeliness

Share Advantage's policies and procedures for Appeals have incorporated a well-defined process which follows the Division's definitions for: (1) Adverse Action, (2) Grievances, (3) Standard Appeals, and (4) Expedited Appeals. Enrollees can file an appeal when we refuse, stop, delay, or reduce covered medical services, or do not approve a medical service requested by an enrollee's treating provider. Enrollees are also encouraged to file a grievance for quality of care or quality of service issues as well as discrimination concerns.

Enrollee grievances and appeals regarding the availability or delivery of health care services, claim payment or reimbursement of health care services, transportation, or other matters pertaining to the terms of the our contract with the Division must be processed following the approved enrollee grievance and appeal procedure and within the following regulatory timeframes:

- Enrollees shall receive a written response within 30 days from receipt of an appeal for pre-service and concurrent appeals and 45 days for post-service appeals.
- Enrollees shall receive a verbal response within three days and a written mailed response within 3 days from the date of receipt of an expedited appeal.
- For expedited appeals, enrollees shall receive a verbal acknowledgement upon receipt of the appeal and a verbal communication on the resolution of the appeal within 3 days, with a written resolution following shortly thereafter.

Share Advantage is compliant in our appeal response times and often resolves and responds to appeals as expeditiously as possible. Between January-November 2009, the average time to turn around an appeal was 24-27 days.

Quality of care complaints that involve allegations against a specific provider are logged into our MACESS system, and reported to our Quality Care/Quality Service Department, which immediately acknowledges receipt of the complaint in writing and performs a thorough investigation, risk assessment and initiates corrective action if necessary.

Advance Directives

As stated in items IV.C.4.a.ii-iv, Share Advantage follows the approach outlined below for ensuring that enrollees are provided with how they can (and should) indicate their advance directives to their clinicians.

a) Share Advantage maintains a policy and procedure on Advance Directives provided as Attachment 13 that meets the requirements for advance directives in **Subpart I of Part 489.**

b) The Advance Directive Policy and Procedure states our process for gathering information for adult members on advance directives as part of our Case Management intake process. The information is documented in our case management software system, CarePlanner. Members are also encouraged to discuss their advance directives with their providers and provide them a copy of the Advance Directives.

c) Share Advantage provides the following information to individuals:

Enrollees are notified of their rights under the law of the State in the Member Handbook, page 18, provided as Attachment 14 and on the member website. The handbook states that "Nebraska law gives you the right to have advance directives and to have those directives followed by your health care provider." We also provide descriptions of the two types of advance directives, Living Wills and Power of Attorney for Health Care.

The more information section refers members to their doctor and provides the addresses and phone numbers for the Nebraska Department on Aging and the National Hospice and Palliative Care Organization.

The providers are notified of their requirements under the federal law through the Provider Administrative Guide, page 26, provided as Attachment 15 and on the provider website. Federal law requires all providers including physicians, hospitals, skilled nursing facilities, hospices and home health agencies must provide information to enrollees on State law about advance directives, member's right to accept or refuse treatment and the provider's policies regarding advance directives.

Advance Directive Policy Implementation

Share Advantage supports the rights of enrollees to implement an advance directive and have their providers follow their advance directives. Enrollees are notified in the Member Handbook, page 18, provided as Attachment 14 and on the member website of this right. They are advised to call our Customer Services Department for assistance or to write to DHHS, Department of Regulation and Licensure if a health care provider is not following their advance directive instructions.

Our policy and procedure on Advance Directives, provided as Attachment 13, states we will help the enrollee switch providers if the provider is not following the enrollee's advance directives. We monitor compliance with the requirements through the medical chart audits and member complaints and grievances.

Our Share Advantage Nebraska team and the customer service representatives in the Customer Services Department are trained on our Advance Directives Policy and Procedure.

We have no limitations regarding the implementation of advance directives as a matter of conscience.

Q # 12

IV.C.4.b.ix. Notice of Provider Termination

The MCO must make a good faith effort to give written notice of termination of a contracted provider, within 15 days after receipt or issuance of the termination notice, to each enrollee who received his or her primary care from, or was seen on a regular basis by, the terminated provider.

IV.E#12

Ref IV.C.4.b. Information Requirements, pages 29-32: Describe the process your MCO will take to inform enrollees who received his or her primary care from a terminated provider.

PCP Terminations: Providers leave Share Advantage because they move out of the area, retire, or they may die. In such cases, we always inform each enrollee on the PCP's panel with **written notice within 15 days of the time we are notified** – or if we were to issue a notice of termination to a PCP. We notify each enrollee who received primary care from, or was seen on a regular basis by the terminated PCP.

We review the list of enrollees affected by any PCP termination to identify another PCP for each enrollee. We work to ensure that the new PCP is a good fit for that individual. This process takes gender, age, and location into consideration. We do our best to ensure the PCP is located near the enrollee's home and is the most appropriate type of provider to assign (e.g. a pediatrician for a child). We also try to ensure that all family members see the same PCP, unless they request otherwise. Share Advantage submits the PCP change to the enrollment broker, which processes the change as described above. If the enrollee does not think that the PCP we selected meets their needs, we ask the enrollee to contact the enrollment broker to choose another PCP.

PCP-Initiated Transfers: We understand that a PCP may decide, from time to time, that they cannot continue to serve the enrollee. This could occur because of non-compliance, missed appointments, and other reasons. To initiate this process, the PCP submits a letter to Share Advantage requesting the enrollee be transferred to another PCP and stating a reason for the transfer request. The PCP's letter and any relevant documentation are forwarded to the State for its approval. If the State approves the transfer request, it sends the enrollee a letter to advise that it has approved the PCP's request to have the enrollee's care delivered by another PCP.

After receiving this letter, the enrollee has ten business days to select another PCP through the enrollment broker. If the enrollee does not self select another PCP within that time frame, the health plan chooses one for them. In that situation, Share Advantage would send a letter to the enrollee to inform them that we have chosen a new PCP. If the enrollee is not happy with our selection, they contact the enrollment broker to change the PCP selection. Share Advantage would not be involved with the enrollment broker's efforts after that point.

Ongoing Services to Certain Customers after Termination Takes Effect: In the event an enrollee is receiving any of the covered services listed below, as of the date the termination takes effect, the contracted provider must continue to render those covered services. Our participation agreement would continue to apply to those covered services, even after the termination takes effect, for the lengths of time indicated below:

Covered Services	Continuation of Care
Inpatient Covered Services	30 days or until discharge, whichever comes first
Pregnancy, Third Trimester – Low Risk	Through postpartum follow up visit
Pregnancy, First, Second or Third Trimester—Moderate Risk and High Risk	Through postpartum follow up visit
Non-Surgical Cancer Treatment	30 days or a complete cycle of radiation or chemotherapy, whichever is greater
End Stage Kidney Disease and Dialysis	30 days
Symptomatic AIDS undergoing active treatment	30 days
Circumstances where Share Advantage is required by applicable law to provide transition coverage of services rendered by a facility after the facility leaves the provider network.	As applicable

Q # 13

IV.C.4.c. Provider Discrimination

IV.C.4.c.i. MCO May Not Discriminate

MCO may not discriminate for the participation, reimbursement, or indemnification of any provider who is acting within the scope of his or her license or certification under applicable State law, solely on the basis of that license or certification.

IV.E #13

Ref. IV.C.4.c. Provider Discrimination, page 32: Describe policies and procedures your MCO will put in place to ensure providers are not discriminated for participation, reimbursement, or indemnification for acting within their scope of license or certification.

Share Advantage develops and maintains a comprehensive, high quality provider network that improves access for enrollees, increases enrollee choice, and gives us the ability to deliver cost effective care. **We never discriminate in any way when it comes to the participation, reimbursement, or indemnification of providers that are acting within the scope of their license and of certification under applicable State law.** Share Advantage continually strives to increase the cost-effectiveness, quality, and accessibility of our provider network.

Share Advantage believes that having preferred providers allow us to deliver care more cost-effectively while still meeting access and quality standards. All of Share Advantage's provider agreements contain the following non-discrimination language:

Nondiscrimination: *Provider will not discriminate against any patient, with regard to quality of service or accessibility of services, on the basis that the patient is a Customer. Medical Group will not require a Customer to pay a "membership fee" or other fee in order to access Provider for Covered Services (except for co-payments, coinsurance and/or deductibles provided for under Customer's Benefit Plan) and will not discriminate against any Customer based on the failure to pay such a fee.*

Q # 14

IV.C.4.c.ii. Declining Providers

If an MCO declines to include individual or group providers in its network, it must give the affected providers written notice of the reason for its decision. Federal requirements at 42 CFR 438.12(a) may not be construed to:

> *a) Require the MCO to contract with providers beyond the number necessary to meet the needs of its enrollees.*
>
> *b) Preclude the MCO from using different reimbursement amounts for different specialties or for different practitioners in the same specialty.*
>
> *c) Preclude the MCO from establishing measures that are designed to maintain quality of services and control costs and is consistent with its responsibilities to enrollees.*

IV.E#14

Ref. IV.C.4.c. Provider Discrimination, page 32: Describe the written notice providers will be given whom in the network.

All Nebraska providers are eligible to participate in the Share Advantage network if they meet our credentialing requirements, sign and abide by the appropriate version of our provider agreement, and agree to accept the reimbursement described in the agreement. Share Advantage actively monitors the adequacy of our networks and, when needed, recruits additional providers to serve our enrollees. We strive to ensure that these providers are demographically similar to the enrollees, whenever possible.

If Share Advantage declines to allow an individual or group of providers to participate in our network, we always give the affected providers written notice of the reason for our decision. We operate in compliance with the requirements specified in **42 CFR 438.214**, which address the selection and retention of providers, credentialing and re-credentialing requirements, and prohibition of discrimination. We understand that **42 CFR 438.12(a) does not require us to contract with providers beyond the number necessary to meet the needs of our enrollees.** We realize that it does not preclude us from using **different reimbursement amounts** for different specialties or for different practitioners in the same specialty. We know that it does not preclude us from **establishing measures designed** to maintain the quality of services and control costs, provided such measures are consistent with our responsibilities to enrollees.

Share Advantage has developed our Medicaid network with those principles in mind. Indeed, we are known for our effective reimbursement arrangements, quality of care and covered services, and commitment to ensuring that our Medicaid enrollees can access the medical care and services they need to remain healthy.

Q # 15

IV.C.4.d. Third Party Liability

The MCO must utilize a cost avoidance methodology whenever there is a verified third party resource (TPR). The MCO, or its subcontractors or providers, must not pursue collection from the client, but directly from the liable third party payers, except as allowed in 468 NAC, 469 NAC and 471 NAC. The MCO shall assume responsibility for all TPL requirements.

A client enrolled in managed care will not have active commercial (e.g. HMO, PPO, etc.) insurance and/or Medicare. A Medicaid client may become retroactively eligible for Medicare or a non-custodial parent may acquire commercial insurance for a child after enrollment into managed care. When these situations occur, the client will be disenrolled from managed care the first of the month after the new third party resource is discovered. Until disenrollment is effective, the plan is required to pursue the TPL.

IV.E #15

Ref. IV.C.4.d. Third Party Liability (TPL) page 33. Describe your MCO's method and process for capturing third party resources and payment information from your claims system. Explain how you will use such information. Describe the process you will use for retrospective post payment recoveries of health-related insurance as well as your process for adjudicating claims involving third party coverage and providing notice to the Medicaid Coordination of Benefits (COB) Unit of the TPL.

Our Medicaid contracts with providers require their cooperation with our policies and procedures, including identification of services and individuals for which there may be a financially responsible party other than DHHS, and their assistance in efforts to coordinate payments with those parties.

We **assume responsibility for all TPL requirements** and work closely with our provider community to ensure that they understand our **cost avoidance processes** and their role, and we educate providers using several tools, including our provider agreement, our online Provider Administrative Guide and provider newsletters. We communicate directly with the providers about cost avoidance by hosting on-site orientations and also through targeted mailing campaigns. This includes our Share Advantage Alert email service, which distributes targeted messages to our participating providers and to key contacts at each office or facility. Our Provider Service Representatives (PSRs) will assist with any cost avoidance questions they receive from network providers. Providers can also access cost avoidance information on the provider section of the Medicaid provider portal.

Third Party Liability (TPL)

Share Advantage will dedicate staff to third party liability (TPL) recovery to ensure that the Division is the payer of last resort for all covered services. Our TPL staff will make every reasonable effort to determine the legal liability of third parties to pay for services rendered to our Medicaid enrollees. Share Advantage will provide the Division with all required reporting information in a format and media prescribed by the Division, and will cooperate in any manner required with the Division on cost avoidance and third party collection efforts. There is a team that covers Nebraska, which is responsible will be to interact with the Division on TPL activities. These resources, the support we receive from our parent organization, UnitedHealth Group (UHG), our policies and procedures and guidance we receive from the Division will enable us to continue providing an effective TPL effort in Nebraska.

Capturing and Using TPL Data

As an initial step for appropriately coordinating benefits, Share Advantage will load TPL information from the Division into our claims processing system. We also receive monthly feeds from a vendor that captures data from multiple insurance carriers in order to supplement our Coordination of Benefits (COB) and TPL process, this data is loaded into Diamond as well.

In addition to the monthly files received from the Division and the outside vendor, we have set up direct connections with commercial insurance carriers to receive electronic feeds of their membership data. Upon receipt of these files, we attempt to match the recipient records on the file against our membership to obtain policy information and coverage spans for overlapping enrollees. This information is stored in our Diamond system in order to process claims in accordance with coordination of benefit and cost avoidance practices.

Data that are downloaded from the TPL and carrier files update the enrollee's coordination of benefits (COB) extension in Diamond with the following information:

- 3-5 digit COB indicator
- Policy Number
- Group Number
- Effective Date
- Termination Date

When Share Advantage identifies an enrollee who has health coverage through another payer that is primary to the Division, we document the information about the primary insurance by applying a coordination of benefits flag in Diamond. This flag allows us to make COB determinations at the time of claims processing. When the system encounters a claim for a flagged enrollee, that claim is pended for manual adjudication. In the manual adjudication process, we coordinate benefits with the primary carrier's explanation of benefits (EOB) which should be submitted with the claim. If a claim is received without the primary carrier's EOB, we reject the claim and instruct the provider to pursue payment from the other payer.

Validation of TPL information is accomplished through EOBs and explanation of Medicare benefits (EOMBs) received with claims, as well as outbound calls to other carriers and online verification systems. New and updated TPL information is sent to the Division via a monthly spreadsheet. Our core transaction system, Diamond is also updated with the same information. Medicaid is the payer of last resort, and as such, any insurance benefit identified is the primary payer.

TPL/COB Exceptions

Exceptions to this process are made for the following types of claims:

- HEALTH CHECK (EPSDT)
- Prenatal
- Other State or Federal mandated exceptions.

We do not automatically reject these claims; rather, we reimburse the provider and bill the correct third party payer for the amount paid. If we have reason to believe there may be other carrier liability, and a flag is not loaded in the system, a COB questionnaire is sent to the enrollee. If we find that a Medicaid enrollee has a primary payer after claims have been paid, we perform a claims sweep to recover primary payments from the COB effective date forward.

The same flagging process is followed when Medicare is the primary payer. However, when we receive a claim, we do not coordinate benefits with Medicare. The charges are denied and the provider is responsible for submitting their claim to Medicare If Medicare denies the charges, certain criteria must be met to pay as primary under Medicaid.

TPL/COB Operations

Share Advantage utilizes the services of our parent company, UnitedHealth Group to determine if there is TPL. On a monthly basis, we send a file of paid claims to the SubroAnalytics department using secure File Transfer Protocol (FTP). The SubroAnalytics department performs specified queries, by diagnoses, which are often associated with accidental injuries. Included in the diagnosis code edits are codes in the 800-999.99 range, (excluding 994.6), which are generally trauma specific. Claims submitted with an accident trauma indicator of *Y* are also included.

When such claims are identified, an automated inquiry letter and questionnaire are sent to the enrollee. At the same time, the system opens a file in the case tracking database, SubroTrack. Two additional follow-up letters are mailed if no response is received. All preliminary investigation, case creation, auditing and monitoring are done automatically. The questionnaire sent to the enrollee is used to validate whether the services paid are related to an accident or trauma injury. If the enrollee replies with a yes, the SubroAnalytics department works directly with the third party payer, the provider, or the enrollee's attorney to recover the funds that were paid by the State. The funds that are recovered are returned to the health plan to offset those claim payments. If the enrollee replies no, the case is considered closed.

The initial investigative sequence takes between 60-70 days. The entire subrogation process, from date of the original injury to the time the funds are received "in the door" averages 18 months to two years.

Retrospective and Post Payment Activities (Pay and Chase)

Share Advantage has established detailed policies and processes for pay and chase activities. We utilize an auto-recoupment process for overpayments through our core transaction system, Diamond. When an overpayment to a provider has been identified, post claims payment, we notify the provider via letter and give them 30 days to refund us the overpayment or appeal the overpayment notice. If the provider does not appeal or refund us the overpayment within 30 days the affected claim is down-adjusted and the overpayment is off-set from a future remittance. In accordance with our established procedures, post payments from third parties are recorded as offsets to claims payments.

Generally, the above process is the preferred way for "chasing" overpayments. However, there are exceptions and those would be identified through subrogation and COB processes for Pay and Chase. Share Advantage will act as the primary (even if our records indicate the enrollee has other insurance), if the claim is for EPSDT, prenatal care or other state or federal mandated exceptions. In these cases, the funds are recovered from the other carrier and applied to the claim.

Adjudicating TPL Claims

When our system encounters a claim that is flagged for possible TPL, the claim is pended for manual adjudication. In the manual adjudication process, our claim examiners coordinate benefits with the primary carrier's EOB. If a claim is received without the primary carrier's EOB, we reject the claim and instruct the provider to pursue payment from the other payer.

Providing COB Information to Providers

The Share Advantage Provider Portal contains COB information, as indicated on the screenshot which follows.

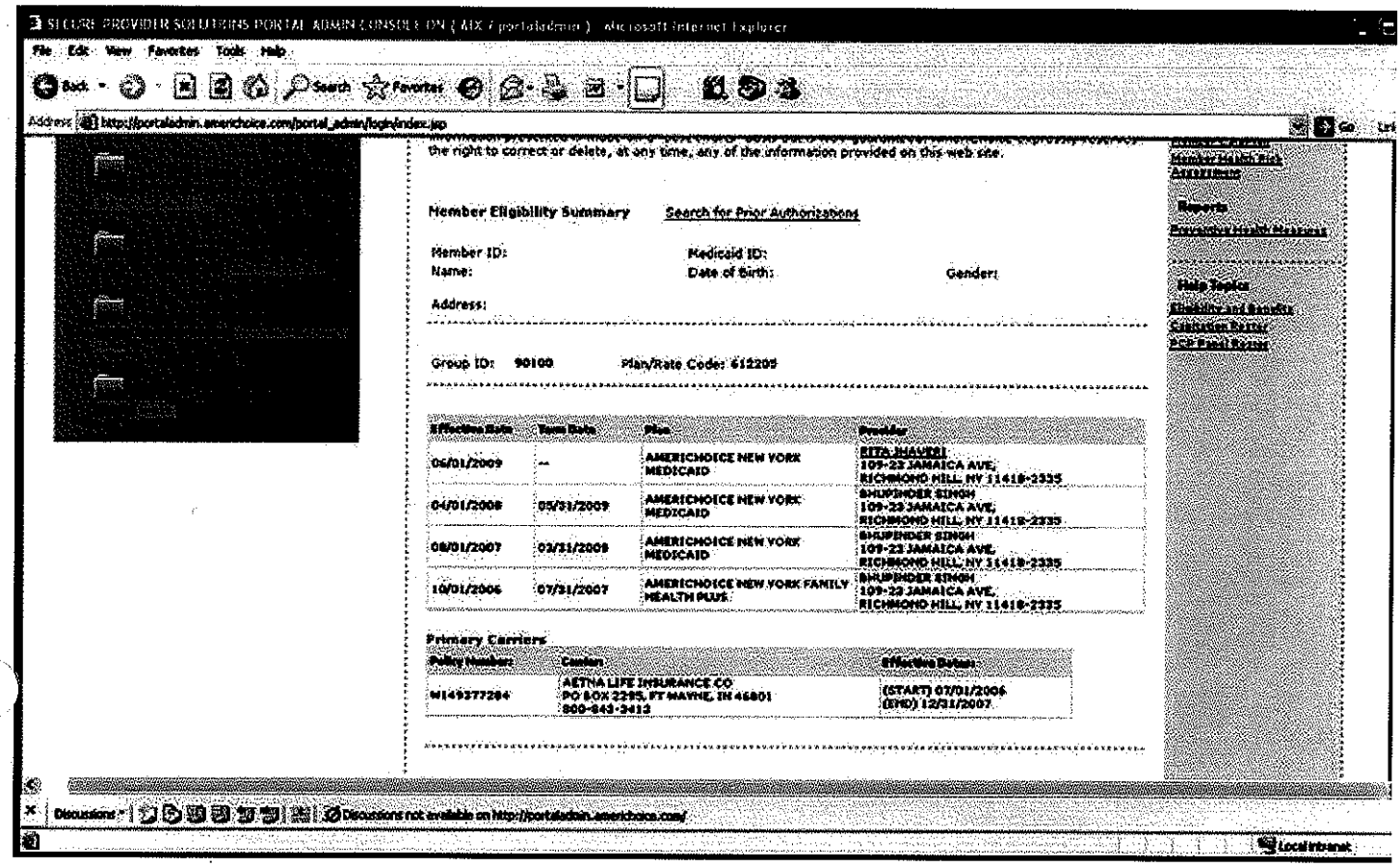

Figure IV.C.4.d-1: Share Advantage Provider Portal

IV.C.5 Enrollment, Disenrollment and Re-enrollment

IV.C.5. Enrollment, Disenrollment, and Re-enrollment

IV.C.5.a. Transfers between PCPs

Transfers between Primary Care Physicians (PCPs) The MCO must allow each enrollee to choose his or her health professional to the extent possible and appropriate. The Enrollment Broker will assist the client in assigning a PCP at initial enrollment. The MCO must allow each enrollee to change their PCP at anytime.

The existing Share Advantage Member Handbook instructs the enrollee to **choose the network PCP** they would like, to **change their PCP anytime** and encourages them to call the Member Service Call Center, which operates 24/7. To change the PCP assignment we will modify our current process, in which we request that the enrollee telephone the Medicaid Enrollment Center (MEC) at (402) 471-7715 (Lincoln) or toll-free at (888) 255-2605 on Monday - Friday, from 7:30 a.m. to 6 p.m. As noted above, our enrollee communication materials help ensure a seamless transition for those clients that are entering the NMMCP from fee-for-service Medicaid or are moving from one MCO to another.

Share Advantage is experienced at ensuring continuity of care for clients that may be new to the NMMCP or are moving from another MCO to Share Advantage. As an NCQA credentialed health plan, Share Advantage has well-developed procedures for facilitating the process of transitioning to a new provider. Our Case Managers are able to offer an interim authorization to a non-network provider until the enrollee's situation is such that they can be cared for by a network provider. In some situations, the Case Manager determines that it would be more appropriate clinically for the enrollee to continue seeing the non-network provider. If this occurs, the Case Manager can generate an authorization to allow that non-network provider relationship to continue.

PCP Changes: Share Advantage enrollees can request a **PCP change anytime** by contacting the Medicaid Enrollment Center Monday – Friday, from 7:30 am to 6:00 pm. If an enrollee asks our Member Service Call Center for help obtaining a new PCP, we refer the enrollee to the enrollment broker . Our Member Services staff are available 24/7 to answer questions regarding PCP changes.

Most PCP changes become effective at the start of the next enrollment month – the first day of the following month. However, the enrollment broker is able to approve a mid-cycle transfer, in which case the new PCP would become effect immediately. Share Advantages works closely with the enrollment broker to ensure that our system is updated to show the new PCP and the effective date of the PCP change.

PCP Terminations: If a PCP terminates their relationship with Share Advantage, we always inform each enrollee on the PCP's panel with written notice within 15 days of the time we are notified – or if we were to issue a notice of termination to a PCP. We notify each enrollee who received primary care from, or was seen on a regular basis by the terminated PCP.

We review the list of enrollees affected by any PCP termination to identify another PCP for each enrollee. We work to ensure that the new PCP is a good fit for that individual. This process takes gender, age, and location into consideration. We do our best to ensure the PCP is located near the enrollee's home and is the most appropriate type of provider to assign (e.g., a pediatrician for a child). We also try to ensure that all family members see the same PCP, unless they request otherwise. Share Advantage submits the PCP change to the enrollment broker, which processes the change as described above. If the enrollee does not think that the PCP we selected meets their needs, we ask the enrollee to contact the enrollment broker to choose another PCP.

PCP-Initiated Transfers: We understand that a PCP may decide, from time to time, that they cannot continue to serve the enrollee. This could occur because of non-compliance, missed appointments, and other reasons. To initiate this process, the PCP submits a letter to Share Advantage requesting the enrollee be transferred to another PCP and stating a reason for the transfer request. The PCP's letter and any relevant documentation are forwarded to the State for its approval. If the State approves the transfer request, it sends the enrollee a letter to advise that it has approved the PCP's request to have the enrollee's care delivered by another PCP.

After receiving this letter, the enrollee has 10 business days to select another PCP through the enrollment broker. If the enrollee does not self select another PCP within that time frame, the health plan chooses one for them. In that situation, Share Advantage would send a letter to the enrollee to inform them that we have chosen a new PCP. If the enrollee is not happy with our selection, they contact the enrollment broker to change the PCP selection. Share Advantage would not be involved with the enrollment broker's efforts after that point.

IV.C.5.b. Enrollment

IV.C.5.b.i. Enrollment Process

The State maintains responsibility for the enrollment of clients into managed care plans and designating a participating Primary Care Physician through a contractual arrangement with an enrollment broker.

The State provides potential enrollees with a client guidebook, plan matrix, and provider directory to assist in choosing an MCO plan and PCP.

The Enrollment Broker provides impartial choice counseling to assist enrollees in choosing an MCO plan. The choice counseling is based on the information provided by the MCOs. Enrollees choose a specific plan to enroll in.

Enrollees are given 15 days to enroll in a physical health MCO plan and select a PCP. Enrollees that do not voluntarily enroll will be auto-assigned an MCO plan and PCP. Auto-assignment is random but will take into consideration the following factors: proximity, familial relationships, and provider-patient relationships. Auto-assignment will attempt to balance enrollment but is not guaranteed.

Enrollees that are exempt from auto-assignment (special needs population) will be nominated an MCO plan and PCP by the enrollment broker. The enrollment broker will use client and claims history in nominating a plan and PCP.

The managed care plan is required to have an understanding of the client population and the enrollment process and to assist the State and the enrollment broker in providing accurate information about the plan's participation.

The plan is also required to work cooperatively with the State to resolve issues relating to client participation and the enrollment process and to have the technological capability and resources available to interface with the State's support systems. The contractor is expected to be able to exchange data with the State of Nebraska using a secure connection. Currently, the preferred method is SFTP and Connect:Direct. The State is also considering using Cyberfusion.

Q # 16

IV.E#16

Ref. IV.C.5. Enrollment, Disenrollment and Re-Enrollment pages 33-35. Describe the approach your MCO will take to understand the client population and provide the State accurate information to the client about the plan's participation.

Table IV.C.5.b.i-1: Steps to Understanding Client Population

Activity	Result
Share information about PCP network with the State	State's Client Guidebook contains listing of Share Advantage PCPs
Receipt of Enrollment File	Share Advantage learns about new enrollees and orients them to our MCO
Mailing of New Member Welcome Packet	Enrollees receive basic information that helps them understand our health plan, the NMMCP, the services that are covered by the NMMCP, Share Advantage's value-added services, and how they can get answers to questions
Mailing of Member ID Card	Enrollees receive an ID card that network and non-network providers accept as evidence of enrollment in Share Advantage
Welcome Call	New enrollees receive a reminder that they should have received the Welcome Packet and ID card, and are reminded to schedule a PCP appointment; they receive a brief health risk assessment and have the opportunity to ask questions
Health Risk Assessment	Share Advantage is able to identify enrollees with common illnesses and conditions, including pregnancy, chronic health conditions, and complex health problems
Problem resolution process with the enrollment broker	Address problems with the enrollment process, ensuring that information on new enrollees is obtained timely, that we are informed about new enrollees, and that they receive a full orientation to our health plan

Share Advantage works closely with the enrollment broker to receive information about new enrollees and their PCP choices. We have a **comprehensive understanding of the process and the State's requirements for enrollment and will work cooperatively with the State to resolve issues**. This section of our proposal provides information about the following topics:

- Share Advantage's new enrollee welcome activities, including the written information we provide and the welcome call each enrollee receives
- Our understanding of the client population

- Our understanding of the enrollment process, including our role and responsibilities, the role and responsibilities of the enrollment broker, and the role and responsibilities of the State
- How Share Advantage processes new enrollments
- Specific enrollment procedures for expectant mothers
- Specific enrollment procedures for enrollees with special needs
- Facilitating appointments with PCPs
- Follow up with non-adult enrollees, focusing on ESPDT
- Share Advantage's enrollment-related value-added services
- How we handle problems
- Data exchange with the State

Enrollee Education

Within three days of our receipt of the Monthly Enrollment File, Share Advantage provides each new enrollee with a New Member Welcome Kit that includes various materials including the Share Advantage Member Handbook (see Attachment 14). The Welcome Letter suggests that the new enrollee review the Member Handbook, paying close attention to their rights and responsibilities. It points out the availability of our customer service staff 24/7. It also mentions the Healthy First Steps Program, our non-emergency transportation benefit, and our care management program.

The Member Handbook contains specific information about making appointments and the importance of accessing care, and in particular, an initial appointment with the enrollee's assigned PCP. The information provided to the enrollee includes appointment-making procedures and the appointment access standards. In addition, the Member Handbook includes a description of the role of the PCP and of Share Advantage in directing the enrollee's care. The Member Handbook lists the toll-free telephone number to our Member Service Call Center, which is available 24/7/365.

By February 1, 2010 our Hospitality, Assessment and Reminder Center (HARC) will be making live welcome calls to new enrollees. Part of this new welcome call process will emphasize the importance of the enrollee scheduling an appointment within 90 days of enrollment and how to schedule the appointment. If the enrollee would like assistance from a member services representative in facilitating the appointment, the representative can place a conference call with the enrollee's PCP for scheduling the appointment.

HARC will attempt to contact each new enrollee by telephone a minimum of three times. The first attempt is made on a weekday between the hours of 8:00 am and 5:00 pm. If we are unable to reach the enrollee, we leave a message with instructions on how to contact Share Advantage. The second attempt is made on a weekday between the hours of 5:00 pm and 8:30 pm. If we still are unable to reach the enrollee, another message is left with instructions on how to contact us. The third attempt is made on a weekend between the hours of 9:00 am and 5:00 pm. If this attempt is unsuccessful, a final message is left with instructions on how to contact Share Advantage. Based on our experience in other states, on average 35% of all enrollees with a working phone number are contacted within the first three attempts or through an inbound call from the enrollee, generated from the message left during the three attempts.

Understanding of the Client Population and Enrollment Process

Share Advantage has worked with the State/Division and enrollment broker for 14 years. We understand their roles and responsibilities and how our role and responsibilities complement theirs. The Division of Medicaid and Long-Term Care identifies individuals that qualify for Managed Care and notifies us via the Monthly Enrollment File. We work closely with the Medicaid Enrollment Broker, Medicaid Enrollment Center, Inc., which conducts outreach to eligible individuals in order to enroll them into managed care. The enrollment broker provides individuals with information on the PCCM and managed care programs, assists them to select the plan that best fits their needs, and assists them to select a PCP. If the individual does not select a PCP and MCO voluntarily, the enrollment broker auto enrolls them in an MCO plan and assigns them to a PCP.

We also understand the enrollment broker's procedures for handling clients that are exempt from auto-assignment. For these individuals, the enrollment broker nominates an MCO plan and a PCP based on the client's needs and their claims history. Although auto-assignment is to be done randomly, the Division notes that it will include considerations of the following factors: proximity, familial relationships, and previous provider/patient relationship. Share Advantage assist the State and the enrollment broker in providing accurate information about Share Advantage's participation in the following ways.

Enrollment Roles and Responsibilities

Share Advantage assists with the enrollment process in the following ways:

1. We receive data from the Medicaid Enrollment Broker on enrollees that have selected Share Advantage and identified a PCP, as well as data on enrollees that have been auto assigned to Share Advantage and a specific PCP.
2. If someone who has been auto assigned wants to select a different PCP we send the person to the enrollment broker, which processes the change.
3. We work with our contact at the enrollment broker to address problems that arise in the enrollment process, as well as ad hoc issues such as transferring enrollees from one PCP to another.

4. We work directly with enrollees to address any enrollment issues that arise. We provide current information on our PCP network that the enrollment broker uses to assist enrollees to select an appropriate PCP.
5. We attend monthly meetings with the enrollment broker.

We add new PCPs to the network in order to ensure that access standards are being met and remove PCPs that have been terminated or have stopped participating.

Share Advantage sends a PCP File to the Division each week, which contains each PCP's name, gender, address, availability (if they are accepting new patients), and whether there are any age limits on the patients they will see, whether the PCP speaks any languages other than English. We understand that in some cultures there is a need to select a PCP of a specific gender, with specific language skills. The enrollment broker uses this file to determine which Share Advantage PCPs to assign clients to. The information in the file allows the enrollment broker to make gender specific PCP assignments or to pair an enrollee with a PCP that speaks a specific language, when requested to do so. As a result of the 15th contract amendment, we will be sending data on all providers on this weekly file.

Share Advantage's Enrollment Process

Share Advantage receives a Monthly Enrollment File from the Division that identifies all newly enrolled enrollees. Enrollment periods start at the beginning of each month. From this file we take the following actions:

1. Share Advantage reaches out to each newly enrolled household via an automated attendant phone system. These calls include prompts in both English and Spanish. They inform the new enrollees that they should soon receive a New Member Welcome Packet, and an ID card. They request that the new enrollee verifies that the PCP listed on the ID card is correct and appropriate. If it is not or if there are any other enrollment issues, they direct the new enrollee to call the Customer Service phone number. We are transitioning from automated welcome calls to live calls, which will be conducted by our Hospitality, Assessment and Reminder Center starting no later than February 1, 2010. This will make the calls more personal. It will also allow all enrollees with identified health problems to be easily referred for follow up by a Case Manager. The caller will also be able to offer to assist the enrollee with scheduling an initial appointment with the enrollee's primary care provider. Any questions the enrollee may have about covered services and providers available to the enrollee will also be addressed by the Member Services Representative. A schematic of the call center information flow is presented below.
2. New Member Welcome packets are mailed within three days of our receipt of the Monthly Enrollment File. These packets include the Member Handbook and an explanation of enrollee rights and responsibilities. Additional information about the contents of the Handbook is presented above.
3. Share Advantage ID cards are mailed out separately from the Member Handbook within five days of the start of an enrollment month. The ID cards list the assigned PCP and the enrollee's Share Advantage ID number. A copy of the card and explanation of how it helps the enrollee access care is included in the Member Handbook, as well as in Attachment 17.

Enrollment of Expectant Mothers

1. Local Case Managers identify expectant mothers using the Monthly Enrollment File. They contact all expectant mothers by phone and inform them about the assistance they can offer, the Health Steps program, the Diaper Rewards program, and the WIC program.
2. The Case Managers subsequently mail a Prenatal Packet to each expectant mother. It includes an introductory letter , a copy of the book *Planning a Healthy Pregnancy,* a WIC flyer, a description of the Diaper Rewards program, and an introductory letter that explains how the Healthy First Steps program works and invites them to participate in it. (see Attachment 22 for the Prenatal Introductory Letter)
3. Just following the date the woman is expected to deliver, the Case Manager mails a Post Partum Packet that includes a copy of the book *Caring for Your Baby,* a SIDS door hanger, a letter that instructs the new mother to contact her State Case Worker to update the Medicaid record with the baby's name, date of birth, and other information. (see Attachment 26 for the Post Partum Packet and Introductory Letter)
4. New mothers also receive a post partum Televox call, as described below.

After an enrollee delivers a baby, she receives an automated Televox reminder call encouraging her to schedule an appointment for her new baby and make an appointment for her six week checkup. The call explains it is important for the new mom to call her caseworker at the State to let the caseworker know that the baby was born, the baby's name, and the family's current address. The Televox call also reminds her to make an appointment for WIC so she can get infant formula, if needed, and the baby can receive proper nutrition. At the end of the message, the recording gives the new mom the number of a Share Advantage Nurse/case manager in case she would like to ask any questions or express any concerns.

Enrollment of Enrollees with Special Needs

1. Local case managers identify special needs enrollees using the Monthly Enrollment File.
2. They contact the child's guardian via phone, conduct a telephone health assessment, and create a Plan of Care. They request a copy of the most recent plan of treatment from the PCP and/or specialists. This then becomes the basis of the plan developed by the case manager, with the goal of ensuring compliance with the physician's treatment plan.
3. The Outreach Coordinator mails a Special Needs Welcome Packet to adult special needs enrollees and invites them to participate in Disease or Special Needs Case Management programs, depending on the person's needs and situation.

Ensuring that New Enrollees Have an Appointment Scheduled with a PCP and a Medical Home

The Primary Care Physician (PCP) plays a vital role as a physician case manager and medical gatekeeper in the Share Advantage system. Establishing a relationship between the enrollee and their PCP as quickly as possible is critical. Every enrollee is encouraged to find the medical home that best meets their individual needs. Based on the distribution of health care providers in Nebraska, and the needs of the enrollee, the type of medical home may vary. Some individuals may be best served by nurse practitioners in community health clinic settings, while others may be best served by a specialist for their care. We encourage every enrollee to select the most beneficial site of care based on their health care needs and their residence.

Share Advantage is implementing personalized welcome calls to remind new enrollees of the importance of scheduling an initial appointment. These calls will also educate them on the role of the PCP. The Member Service staff that will be making these calls will be able to assist enrollees in scheduling an appointment.

PCP Notification

PCPs have been provided with information through their contracts with Share Advantage as well as the Share Advantage Administrative Guide regarding their roles and responsibilities as a PCP, including scheduling an initial appointment with each new enrollee within 90 days of enrollment with Share Advantage. We will notify each PCP of the enrollees assigned to them within five business days from the date on which we receive the enrollment report from the Division. We encourage all PCPs to develop their own outreach process to new enrollees related to scheduling an initial appointment. We will offer sample telephone call scripts as well as sample letters that the provider can place on their own letterhead, welcoming the enrollee to their practice and requesting the enrollee schedule an appointment.

If the PCP's office encounters any difficulty in reaching a new enrollee, we request the provider's office contact our Member Service Department for assistance. Using the same type of assistance described above for helping an enrollee with scheduling, the enrollee service representative places a conference call with the enrollee to schedule the appointment. If the representative is unable to reach the enrollee, they follow the process outlined above for making three attempts to contact the enrollee by telephone. If we are unable to contact the enrollee within the three attempts, we will send the enrollee a letter to the enrollee requesting that they either contact their PCP's office to schedule an appointment as soon as possible or contact our Member Service Call center to obtain assistance in scheduling.

If an enrollee has a life-threatening or degenerative and disabling condition or a disease that requires prolonged specialized care, the enrollee's specialist may serve as the PCP. Share Advantage will approve only specialists who are participating in Share Advantage's network, unless no qualified specialist can be identified in our network.

Follow up with Non-Adult Enrollees

In the month prior to their enrollee's birthday, Share Advantage mails an EPSDT reminder post card to all children between the age of two months to 20 years. These post cards remind the individual (and their parents or guardian) to make an appointment for an immunization visit or a well-child check up, depending the care the individual should receive according to the EPSDT schedule. We automatically send out approximately about 3,000 post cards every month. Please see Attachment 23 for a copy of the EPSDT Reminder Post card.

Care Advantage has also participated in a children's immunization initiative that involved mailing postcards and making Televox calls to parents and guardians of children for whom our records indicated incomplete immunizations. We are revising this effort and will introduce a new corporate initiative on children's health sometime during 2010, which is likely to focus on immunizations and well child visits.

Enrollment/Disenrollment Problem Resolution

Share Advantages attends monthly meetings with the enrollment broker, conducts training for enrollment broker staff on the NMMCP, establishes protocols for the exchange of information to ensure that Share Advantage obtains the data it needs and that problems are promptly resolved. Lilly Carbonell Walker, Project Coordinator, speaks to her counterparts at the enrollment broker on a daily basis about enrollee issues, provider terms, selections of new PCPs. Heather Johnson's staff talks to them about network and access issues. Share Advantage works cooperatively with the enrollment broker and the State to resolve issues relating to client participation and the enrollment process. We have the technological capability and resources available to interface with the State's support systems.

Data Exchange

We currently exchange data with the State of Nebraska using a proven secure connection, using the **SFTP methodology. If the State wishes to switch to Cyberfusion,** Share Advantage would be able to support this change. Share Advantage uses secure e-mail for any communications that might involve protected health information.

Q # 18

IV.E#17

Ref. IV.C.5. Enrollment, Disenrollment and Re-Enrollment pages 33-35. Describe the process your MCO will use to utilize the eligibility and enrollment files from DHHS to manage membership. Include the process for resolving discrepancies between these files and your internal membership records.

A key step in of our **enrollment process** is the exchange of data with the State. On or around the 25th of each month, Share Advantage receives enrollment files from the State. As the current contractor, Share Advantage has proven processes for accepting data in the State's proprietary format through a secure file transfer protocol (SFTP) site. This allows the Share Advantage team to update our enrollment files and initiate outreach to new enrollees with welcome packets and other plan information.

We are notified by the State of its decision about our request to disenroll a member, which it reaches on the basis of its review of the documents we have submitted. Share Advantage abides by the decisions made by the State. Upon receipt of the Monthly Enrollment File from the State, our Enrollment Department cross-checks and reconciles the roster of enrollees to ensure that there are no discrepancies, including pending disenrollments from the prior month.

Resolving Enrollment/Eligibility Discrepancies

Share Advantage maintains member enrollment and eligibility files in the Diamond 950 system. AmeriChoice has critical interfaces in place to exchange enrollment and eligibility information with DHHS in HIPAA compliant formats. This includes the ability to accept enrollment files and enrollment **reconciliation files** via 834 transactions/formats. It has a pre-processing system that converts eligibility formats such as 834 into an XML format for processing into the system. On average, the Diamond 950 system processes over 703,000 member transaction per month and is capable of processing several million member transactions per month. These transactions include demographic changes, rate cell changes and eligibility changes such as modification to begin and end dates. The system integrates member demographic data with provider information, service provision data, claims submission and reimbursement data to perform multiple functions including claims processing and service authorizations.

Providers have the ability to access member enrollment and eligibility information through the provider portal at www.AmeriChoiceOnline.com. The portal queries the Diamond production data to provide the most current enrollment and eligibility data to the provider. PCP assignment data is retained in a history table and time lined according to enrollment and assignment changes.

Q # 17

IV.C.5.b.ii. Automatic Re-enrollment

The State will automatically re-enroll a recipient who is disenrolled solely because he or she loses Medicaid eligibility for a period of 2 months or less into the plan the recipient was previously enrolled in.

Share Advantage understands the State's automatic re-enrollment specifications and will continue to maintain compliance with these provisions. If an enrollee is automatically re-enrolled, the enrollment broker would attempt to ensure continuity by returning the enrollee their original PCP, if possible.

We understand that when possible, the State attempts to automatically re-enroll enrollees in the previous plan and with the same PCP when the disenrollment has occurred because of the enrollee's loss the Medicaid eligibility for a period of two months or less.

IV.E#18

Ref. IV.C.5. Enrollment, Disenrollment and Re-Enrollment pages 33-35. Describe the policies, procedures, and processes your MCO will put in place to ensure the MCO does not discriminate against individuals eligible to enroll.

Share Advantage has a full understanding of the State's requirement that we must accept individuals in the order in which they apply without restriction. We will continue to comply with this practice and will accept all new enrollees assigned us by the enrollment broker.

IV.C.5.b.iii. Enrollment Discrimination Prohibited

The MCO must accept individuals in the order in which they apply without restriction.

Share Advantage understands that we must accept individuals in the order in which they apply without restriction. We will continue to comply with this practice and will accept all new enrollees assigned us on the Monthly Enrollment Report.

IV.C.5.b.iv. Enrollment Not Discriminatory

The MCO will not discriminate against individuals eligible to enroll on the basis of:

a) Health status or need for health care services.

b) Race, color, or national origin, and will not use any policy or practice that has the effect of discriminating on the basis of race, color, or national origin.

Share Advantage will not discriminate against any individual that is eligible to enroll on the basis of health status or need for health care services or race, color, or national origin. We will never use any policy or practice that has the effect of discriminating on the basis of race, color, or national origin.

IV.C.5.c. Disenrollment

Disenrollment from Medicaid is handled by the Medicaid Enrollment Broker and the State Case Worker. The State notifies Share Advantage of all terminations on the Monthly Enrollment File. Once we are notified that an enrollee has lost Medicaid eligibility or been terminated, we terminate all services. The state tells us on the monthly enrollment file; we terminate them within the Diamond 950 system effective when they are no longer eligible. If they are an inpatient, we would remain responsible. Once they are terminated, we cannot have any contact with them. If an enrollee is moved into a Long Term Care Unit, the Share Advantage Clinical Department works the State to ensure that the disenrollment is processed. We understand that we cannot disenroll an enrollee or request that an enrollee be disenrolled because of non-compliance. And we never do so.

If an enrollee is disenrolled and then regains Medicaid eligibility, they are never re-enrolled for a portion of a month. Rather, the individual is enrolled effective on the first day of the next month, based on the State's cutoff date, which occurs in the last week of the month.

IV.C.5.c.i. Disenrollment of an Enrollee by an MCO

The MCO may request disenrollment of an enrollee for the following reasons:

a) The MCO has sufficient documentation to establish that the client's condition or illness would be better treated by another plan; or

b) The MCO has sufficient documentation to establish fraud, forgery, or evidence of unauthorized use/abuse of services by the enrollee.

The MCO must send notification of the disenrollment request to the enrollee at the same time the request is made to the State.

During the past three years Share Advantage has never taken action to disenroll an enrollee for reasons other than the loss of managed care eligibility. Those disenrollments that have occurred have taken place because an enrollee has elected the Medicaid hospice benefit, received a transplant, been placed in a long term care facility, or relocated out of the service area.

Share Advantage understands that we must respect the enrollee's rights and address any and all restrictions imposed by the Division when requesting to disenroll an enrollee. The only situations in which we would request that an enrollee be disenrolled would be either because we have sufficient documentation that the enrollee's condition or illness would be better treated by another plan or we have documentation to establish fraud, forgery, or evidence of unauthorized abuse of the services.

If we were to request to disenroll an enrollee for one of these reasons, we would send a notification of the disenrollment request to the enrollee at the same time that we sent the request to the State. We would complete all necessary disenrollment paperwork and would continue to adhere to the State's recommendations, timelines, documentation practices, and protocol for handling disenrollments.

DHHS has defined the following disenrollment categories, which Share Advantage uses to process disenrollments:

- Client loses Medicaid eligibility
- Client becomes Medicare eligible
- Client receives a transplant (the enrollee remains enrolled with Share Advantage while they are on the transplant list, but is disenrolled after the transplant takes place)
- Client changes Medicaid eligibility category and is no longer mandatory for managed care participation (waiver program)
- Client elects to participate in the Medicaid Hospice benefit and is residing in a facility (clients receiving hospice service at home are not disenrolled)
- Client moves out of service area
- Client has a medical status change (custodial care)

Q # 19

Share Advantage disenrolls the individual on the first day of the month following the decision, as long as the State's MMIS system has terminated eligibility. If the enrollee is in the hospital at the time of disenrollment due to a change in eligibility category or medical status, Share Advantage remains responsible for their hospitalization and the delivery of related services in the basic NMMCP benefits package. This situation continues until the enrollee is discharged from the hospital or for 60 days, whichever is earlier. If an enrollee is in the hospital, but had disenrolled and was transferred to another MCO or the PCCM program, Share Advantage would continue to provide services through the time of discharge. At that time we would work with the other MCO or PCCM physician to ensure the continuity of care and service delivered to that enrollee.

If the disenrollment is because the enrollee has lost Medicaid eligibility or has added Medicare eligibility, Share Advantage is not responsible for any services as of the date of disenrollment.

IV.E#19

Ref. IV.C.5 Enrollment, Disenrollment and Re-Enrollment pages 33-35. Describe the method by which your MCO assures that it does not request disenrollment for reasons other than those specified above.

Share Advantage does not and will not request disenrollment because of a change in the enrollee's health status or because of the enrollee's utilization of medical services, diminished mental capacity, or uncooperative or disruptive behavior resulting from his or her special needs (except when their continued enrollment in the MCO seriously impairs the MCO's ability to furnish services to either this particular enrollee or other enrollees.

Specifically, Share Advantage advocates for the health and well-being of all of our enrollees. We will continue to develop and coordinate health services for those enrollees who experience changes in health status. Share Advantage understands and will remain fully compliant with the State's Change in Health Status provision. If we believe that an enrollee has engaged in fraudulent behavior, we will work with the State to validate or disprove the facts—if possible—prior to seeking disenrollment.

We are committed to working with our enrollees to meet their needs. Whenever we realize that there has been a change in an enrollee's health status or a change in their utilization of services, we work with that enrollee, often providing services or identifying resources that we are not directly responsible for, to provide them the most appropriate care. We use our best efforts to coordinate care with Magellan Health to address our enrollees' behavioral health needs. In addition to these formal relationships, we actively identify opportunities to work with a variety of organizations to obtain the support and services our enrollees require through our Personal Care Model™.

We use form NHC-4 to notify the State of a disenrollment request and to ensure that we never request a disenrollment for reasons that are not allowed by the State. A Case Manager completes the NHC-4 and attaches additional information as needed to support the request. We fax the completed Requests for Long Term Care and for other services to the designated persons at DHHS.

We are notified by the State of its decision about our request to disenroll an enrollee, which it reaches on the basis of its review of the documents we have submitted. Share Advantage abides by the decisions made by the State. Upon receipt of the Monthly Enrollment File from the State, our Enrollment team cross-checks and reconciles the roster of enrollees to ensure that there are no discrepancies, including pending disenrollments from the prior month.

In addition to maintaining the disenrollment process required by DHHS, Share Advantage works with our employees to understand and demonstrate sensitivity to the needs and situations of our enrollees. Our enrollment is culturally diverse; many of our clients endure hardships on a daily basis; and some of our enrollees may be unaware of their rights as NMMCP enrollees. **We train our staff on** cultural diversity at least annually. We strive to maintain integrity in our services and treat every enrollee as we would wish to be treated. Share Advantage uses our best efforts to communicate with enrollees, including the variety of methods described above.

We are committed to delivering superior service to our enrollees. Share Advantage does not pursue disenrollment as a solution to a change in a client's health status, utilization of medical service, or behavior as it relates to special needs.

IV.C.5.c.ii. Change in Health Status

The MCO may not request disenrollment because of a change in the enrollee's health status or because of the enrollee's utilization of medical services, diminished mental capacity, or uncooperative or disruptive behavior resulting from his or her special needs (except when his or her continued enrollment in the MCO seriously impairs the MCO's ability to furnish services to either this particular enrollee or other enrollees).

Share Advantage advocates for the health and well-being of all of our enrollees. We will continue to develop and coordinate health services for those enrollees who experience changes in health status. **Share Advantage understands and will remain fully compliant with the State's Change in Health Status provision.** If we believe that an enrollee has engaged in fraudulent behavior, we will work with the State to validate or disprove the facts, if possible, prior to seeking disenrollment.

We are committed to working with our enrollees to meet their needs. Whenever we realize that there has been a change in an enrollee's health status or a change in their utilization of services, we work with that enrollee, often providing services or identifying resources that we are not directly responsible for, to provide them the most appropriate care. We use our best efforts to coordinate care with Magellan Health to address our enrollees' behavioral health needs. In addition to these formal relationships, we actively identify opportunities to work with a variety of organizations to obtain the support and services our enrollees require through our Personal Care Model™.

All Share Advantage staff receive cultural competency training to ensure they are sensitive to the unique communication challenges that can arise when working with enrollees. All team members are trained on our telephonic protocols and methods of enhancing participation without creating resistance.

Share Advantage and our network providers employ Language Line at moderate levels to facilitate communications with enrollees whose first language is not English. During three recent months Language Line was used to interpret on the following numbers of calls.

We use form NHC-4 to notify the State of a disenrollment request and to ensure that we never request a disenrollment for reasons that are not allowed by the State. A Case Manager completes the NHC-4 and attaches additional information as needed to support the request. We fax the completed Requests for Long Term Care and for other services to the designated persons at DHHS.

We are notified by the State of its decision about our request to disenroll an enrollee, which it reaches on the basis of its review of the documents we have submitted. Share Advantage abides by the decisions made by the State. Upon receipt of the Monthly Enrollment File from the State, our Enrollment Department cross-checks and reconciles the roster of enrollees to ensure that there are no discrepancies, including pending disenrollments from the prior month.

In addition to maintaining the disenrollment process required by DHHS, Share Advantage works with our employees to understand and demonstrate sensitivity to the needs and situations of our enrollees. Our enrollment is culturally diverse; many of our clients endure hardships on a daily basis; and some of our enrollees may be unaware of their rights as NMMCP enrollees. We train our staff on cultural diversity at least annually. We strive to maintain integrity in our services and treat every enrollee as we would wish to be treated. Share Advantage uses our best efforts to communicate with enrollees, including the variety of methods described above. We are committed to delivering superior service to our enrollees, Share Advantage does not pursue disenrollment as a solution to a change in a client's health status, utilization of medical service, or behavior as it relates to special needs. Please see Attachment 27 for our policy covering assistance to enrollees with special needs.

IV.C.5.c.iii. Client Requested Disenrollment

A client may request disenrollment:

a) For cause, at any time.

b) Without cause during the 90 days following the date of the recipient's initial enrollment with the MCO or the date the State sends the recipient notice of the enrollment, whichever is later.

c) Without cause once every 12 months thereafter.

d) Upon automatic re-enrollment if the temporary loss of Medicaid eligibility has caused the recipient to miss the annual disenrollment opportunity.

e) When the State imposes the intermediate sanctions specified in Section IV.C.10.b.Sanctions.

Share Advantage allows enrollees to request a change in health plan without cause during 90 calendar days following the individual's initial enrollment date or when the State sends notice of the enrollment, whichever is later. An enrollee may request a change in health plan without cause once every 12 months. Alternately, an enrollee may request a change in health plan with cause at any time. We honor both types of requests.

Share Advantage understands that on occasion an enrollee may request to be disenrolled for a number of reasons (e.g., increased income, change in eligibility). We provide assistance for those enrollees with the disenrollment process and direct them to the appropriate department within our plan or at the State to ensure that their needs are addressed.

Share Advantage allows enrollees to disenroll:

a) For cause, at any time

b) Without cause during the 90 days following the date of the recipient's initial enrollment with the MCO or the date the State sends the recipient notice of the enrollment, whichever is later

c) Without cause once every two months thereafter

d) Upon automatic re-enrollment if the temporary loss of Medicaid eligibility has caused the recipient to miss the annual disenrollment opportunity

e) When the State imposes the intermediate sanctions specified in Section IV.C.9.a: Sanctions

Please see Attachment 28 for a copy of our disenrollment policies and procedures.

IV.C.5.c.iv. Request for Disenrollment by Recipient

The client (or his or her representative) must submit a written request of disenrollment from the MCO plan with cause to the State for a decision on the request.

Share Advantage agrees with and is aware of the recipient's responsibility to provide oral or written notification to the State when requesting disenrollment. Our staff is trained to understand the process and requirements for accepting an oral disenrollment. We receive a report from the State that lists all reasons for disenrollment. We use the information in this report to assess the cultural competency of our network providers and staff, as well as the accessibility of providers to enrollees in remote locations. This helps us improve the responsiveness of our plan to enrollees' needs and preferences.

IV.C.5.c.v. Cause for Disenrollment

The following are cause for disenrollment:

a) The enrollee moves out of the MCO service area.

b) The MCO does not, because of moral or religious objections, cover the service the enrollee seeks.

c) The enrollee needs related services (for example a cesarean section and a tubal ligation) to be performed at the same time; not all related services are available within the network; and the enrollee's primary care provider or another provider determines that receiving the services separately would subject the enrollee to unnecessary risk.

d) Other reasons, including but not limited to, poor quality of care, lack of access to services covered under the contract, or lack of access to providers experienced in dealing with the enrollee's health care needs.

Share Advantage **allows enrollees to request disenrollment with cause at any time.** The situations in which we allow an enrollee to request to be disenrolled include:

a) The enrollee is moving out of service region

b) Our plan does not provide the covered services an enrollee requests because of moral or religious objections (As noted in section IV.C.6.b.ii, Share Advantage does not place any constraints on the coverage, reimbursement, or delivery of services based on moral or religious principles. We provide access to all Medicaid services covered under our contract with the Division. All of our provider agreements contain a clause that allows the provider to refuse to provide any service that they find objectionable because of moral or religious grounds. In that situation we assist the enrollee to access another provider that is willing to provide the service.)

c) The enrollee needs related services and not all are available within our network

d) The enrollee's PCP or another provider determines that receiving some services from network providers and others from outside the network would subject the enrollee to unnecessary risk

e) Other reasons pertaining to problems with quality of care, a lack of access to covered services and benefits, and problems accessing providers that are experienced in dealing with the enrollee's health care needs

We provide education and assistance to any enrollee that requests disenrollment. We provide forms and assistance to the enrollee and refer them to the State for further determination of disenrollment. As mentioned above, we will continue to assist any enrollee that wishes to disenroll with the disenrollment process, directing the enrollee to the appropriate department within Share Advantage or at the State to ensure that their changing needs are addressed. We will continue to administer disenrollment processes that meet local DHHS requirements.

Please see Attachment 28 for a copy of our disenrollment policies and procedures.

IV.C.5.c.vi. Disenrollment Timeframe

The effective date of an approved disenrollment must be no later than the first day of the second month following the month in which the enrollee or the MCO files the request. If the State agency fails to make a disenrollment determination within the timeframe specified, the disenrollment is considered approved.

Share Advantage **understands and will remain compliant** with the disenrollment timeframe parameters that are specified in the RFP. We understand that the effective date of an approved disenrollment must be no later than the first day of the second month following the month in which the enrollee or the MCO files the request. We also acknowledge that if the State agency fails to make a disenrollment determination within the timeframe specified, the disenrollment is considered approved).

We follow the disenrollment process outlined above in the response to item IV.C.5.c.ii. This process is documented in Attachment 28, which contains a copy of our disenrollment policies and procedures.

Proposed Implementation Approach (Part Two) Table of Contents

IV.C.6 Enrollee Rights and Protections 95
IV.C.6.a. Enrollee Rights 95
IV.C.6.a.i. General Rule 95
IV.C.6.a.ii. Free Exercise of Rights 99
IV.C.6.a.iii. Compliance with Other State and Federal Laws and Regulations 102
IV.C.6.b. Provider – Enrollee Communication 106
IV.C.6.b.i. Anti-Gag Clause 106
IV.C.6.b.ii. Moral or Religious Objections 109
IV.C.6.b.iii. Information Requirements 110
IV.C.6.c. Marketing Activities 111
IV.C.6.c.i. State Approval 111
IV.C.6.c.ii. Informed Decision 116
IV.C.6.c.iii. Marketing Requirements 117
IV.C.6.d. Emergency Services: Coverage and Payment 118
IV.C.6.d.i. Emergency and Post Stabilization Care Services 118
IV.C.6.d.ii. Payment for Emergency Medical Condition 119
IV.C.6.d.iii. Emergency Services 120
IV.C.6.d.iv. Emergency Medical Condition 121
IV.C.6.d.v. Coverage of Emergency Services 122
IV.C.6.d.vi. Subsequent Screening 123
IV.C.6.d.vii. Determination of Stabilization 126
IV.C.6.d.viii. Non-Network Provider 127
IV.C.6.e. Post Stabilization Services: Coverage and Payment 128
IV.C.6.e.i. Financial Responsibility – Pre-Approved 128
IV.C.6.e.ii. Financial Responsibility – Approval Request 129
IV.C.6.e.iii. Financial Responsibility – No Pre-Approval 130
IV.C.6.e.iv. End of Financial Responsibility 132
IV.C.6.f. Covered Services 133
IV.C.6.f.i. Family Planning Services 133
IV.C.6.f.ii. Basic Benefits Package 142
IV.C.6.f.iii Substitute Health Services Permitted 146
IV.C.6.f.iv. Care Management Requirements 147
IV.C.6.f.v. Medical Record Content 181
IV.C.7. Quality Assessment and Performance Improvement 184
IV.C.7.a. Quality Strategy 184
IV.C.7.b. External Quality Review 185
IV.C.7.c. Operational Onsite Review by the State 186

IV.C.7.d. Quality Management Committee 187
IV.C.7.e. Access Standards 188
IV.C.7.e.i. Delivery Network 191
IV.C.7.e.ii. State Access Standards 197
IV.C.7.e.iii. Establishing and Maintaining the Network 201
IV.C.7.e.iv. Direct Access to Women's Health Specialist 205
IV.C.7.e.v. Second Opinion 210
IV.C.7.e.vi. Out-of-Network Providers 211
IV.C.7.e.vii. Out-of-Network Providers 215
IV.C.7.e.viii. Timely Access 216
IV.C.7.e.ix. Timely Access 217
IV.C.7.e.x. Timely Access 218
IV.C.7.e.xi. Timely Access Monitoring 219
IV.C.7.e.xii. Cultural Considerations 222
IV.C.7.e.xiii. Documentation of Adequate Capacity and Services 224
IV.C.7.e.xiv. Documentation of Adequate Capacity and Services 226
IV.C.7.e.xv. Assurances of Adequate Capacity and Services 232
IV.C.7.e.xvi. Primary Care and Coordination of Health Care Services 244
IV.C.7.e.xvii. Enrollees with Special Health Care Needs – Direct Access to Specialists 245
IV.C.7.e.xviii. Coverage 247
IV.C.7.e.xix. Coverage 250
IV.C.7.e.xx. Coverage 252
IV.C.7.e.xxi. Medically Necessary Services 253
IV.C.7.e.xxii. Authorization of Services 255
IV.C.7.e.xxiii. Authorization of Services 258
IV.C.7.e.xxiv. Authorization of Services 259
IV.C.7.e.xxv. Authorization of Services 260
IV.C.7.e.xxvi. Compensation for Utilization Management Activities 261

Proposed Implementation Approach (Part Two) Tables

Table IV.C.6.f.ii-1: Share Advantage Benefits to Drive Positive Program Results 143
Table IV.C.7.e.i-1: Share Advantage Network Access Levels as of January 2010 192
Table IV.C.7.e.i-2: Information on Provider Access Levels by County 193
Table IV.C.7.e.i-3: Travel Distance Access Standards 195
Table IV.C.7.e.iii-1: Provider Education and Training Components 203
Table IV.C.7.e.iv-1: Share Advantage Ratios of Women's Health Specialists (OB/GYN) to Enrollees . 206
Table IV.C.7.e.xviii-1: Share Advantage Physical Health Services Benefits 247
Table IV.C.7.e.xxii-1: Timeliness Standards for UM Decisions 257

Proposed Implementation Approach (Part Two) Figures

Figure IV.C.6.a.i-1: Enrollee Website 97
Figure IV.C.6.a.ii-1: LearnWell Website 100
Figure IV.C.6.a.iii-1: Principles of Ethics & Integrity Guide 103
Figure IV.C.6.c.i -1: Enrollee Newsletter 112
Figure IV.C.6.d.vi-1: Member Handbook 123
Figure IV.C.6.f.i-1: Provider Welcome Kit and Provider Administrative Guide 141
Figure IV.C.6.f.iv-1: PCP Profile and Scorecard 161
Figure IV.C.6.f.iv-2: Impact Pro™ Risk Score Screen 163
Figure IV.C.6.f.iv-3: Predictive Modeling and Care Management Process Flow 165
Figure IV.C.7.e.xiv-1: PCP Access 228
Figure IV.C.7.e.xiv-2: Hospital Access 229
Figure IV.C.7.e.xiv-3: OB/GYN Access 230

Q # 20

IV.C.6 Enrollee Rights and Protections

IV.C.6.a. Enrollee Rights

IV.C.6.a.i. General Rule

The MCO must have written policies regarding the enrollee rights specified in this section, including:

a) *Each managed care enrollee is guaranteed the right to be treated with respect and with due consideration for his or her dignity and privacy.*
b) *Each managed care enrollee is guaranteed the right to receive information on available treatment options and alternatives, presented in a manner appropriate to the enrollee's condition and ability to understand.*
c) *Each managed care enrollee is guaranteed the right to participate in decisions regarding his or her health care, including the right to refuse treatment. Refusal of treatment is not considered a reason the MCO could request disenrollment of the client from the plan.*
d) *Each managed care enrollee is guaranteed the right to be free from any form of restraint or seclusion used as a means of coercion, discipline, convenience, or retaliation.*
e) *Each managed care enrollee is guaranteed the right to request and receive a copy of his or her medical records, and to request that they be amended or corrected as specified in 45 CFR Part 64.*

IV.E#20

Ref. IV.C.6.a. Enrollee Rights pages 35-36. Describe the policies, procedures, and processes your MCO will put in place regarding the enrollees rights specified in this section.

Share Advantage is committed to protecting our enrollees' rights. Our enrollees are central to the success of our business, and we make every effort to ensure they know their rights and have access to the services required by State and Federal regulations. We make every effort to protect enrollee rights by developing easily understood materials, providing medically necessary services including emergency, post stabilization, and family planning services, and continually monitoring the availability and quality of these services.

Share Advantage remains committed to ensuring that enrollee rights are well documented, respected and monitored. Designated staff both in Nebraska and at a corporate level will monitor compliance with DHHS requirements regarding enrollee rights. Across all of our health plans, we have consistently demonstrated that we value enrollees and respect their rights. We maintain policies and procedures that ensure that enrollee rights and responsibilities are communicated clearly, that enrollee rights are respected in every aspect of our services, and that enrollee concerns regarding violations of these rights are addressed and resolved appropriately.

In compliance with DHHS requirements, the **Share Advantage Enrollee Rights policy** (Attachment 29) states that **enrollees are guaranteed the right to**:

a. Be treated with respect and with due consideration for his or her dignity and privacy

b. Receive information on available treatment options and alternatives, presented in a manner appropriate to the enrollee's condition and ability to understand

c. Participate in decisions regarding his or her health care, including the right to refuse treatment

d. Be free from any form of restraint or seclusion used as a means of coercion, discipline, convenience, or retaliation

e. Request and receive a copy of his or her medical records, and to request that they be amended or corrected as specified in **45 CFR Part 64.**

Beyond the DHHS enrollee rights requirements, Share Advantage enrollee rights also include the right to:

- Receive culturally competent assistance including having an interpreter via our AT&T Language Line during appointments and procedures
- Courteous and prompt treatment
- Receive information about Share Advantage, the benefit plan, and which services are covered
- Know the qualification of our health care providers
- Give consent for treatment unless the enrollee is unable to do so because their life or health is in immediate danger
- Discuss any and all treatment options with their doctor without interference from Share Advantage
- Refuse treatment through an Advance Directive or withhold their consent for treatment
- Receive preventive care covered by the benefit plan
- Receive information about Share Advantage's network providers and choose a physician from our network
- Inform Share Advantage of their dissatisfaction with treatment or Share Advantage
- Grieve or appeal any payment or benefit decision made by Share Advantage
- Expect that health care professionals are not prohibited or otherwise restricted from advising the enrollee about their health status, medical care, or treatment regardless of benefit coverage
- Make suggestions about Share Advantage's enrollee rights and responsibilities policies.

Share Advantage – experience and understanding of the Nebraska market for 14 years.

We educate enrollees about their rights through multiple mechanisms, including:

1. **Enrollee Handbook** – Distributed upon enrollment as part of our Welcome Packet and then redistributed annually thereafter, we use the Enrollee Handbook to inform enrollees of their rights. For ease of understanding, our Enrollee Handbook is presented at a sixth-grade reading level and is available in English and Spanish. We include additional tag-lines in multiple languages to encourage the enrollee to contact us for clarification. A copy of the Share Advantage Enrollee Handbook is located in Attachment 14.
2. **Share Advantage Website** – For enrollees with Internet access, we have developed an enrollee website. Specifically created for Nebraska Medicaid, our website contains orientation and educational materials, including information on enrollee rights and provides a continuous point of contact for enrollees. **Figure IV.C.6.a.i-1** below provides a screen shot of the Share Advantage website.

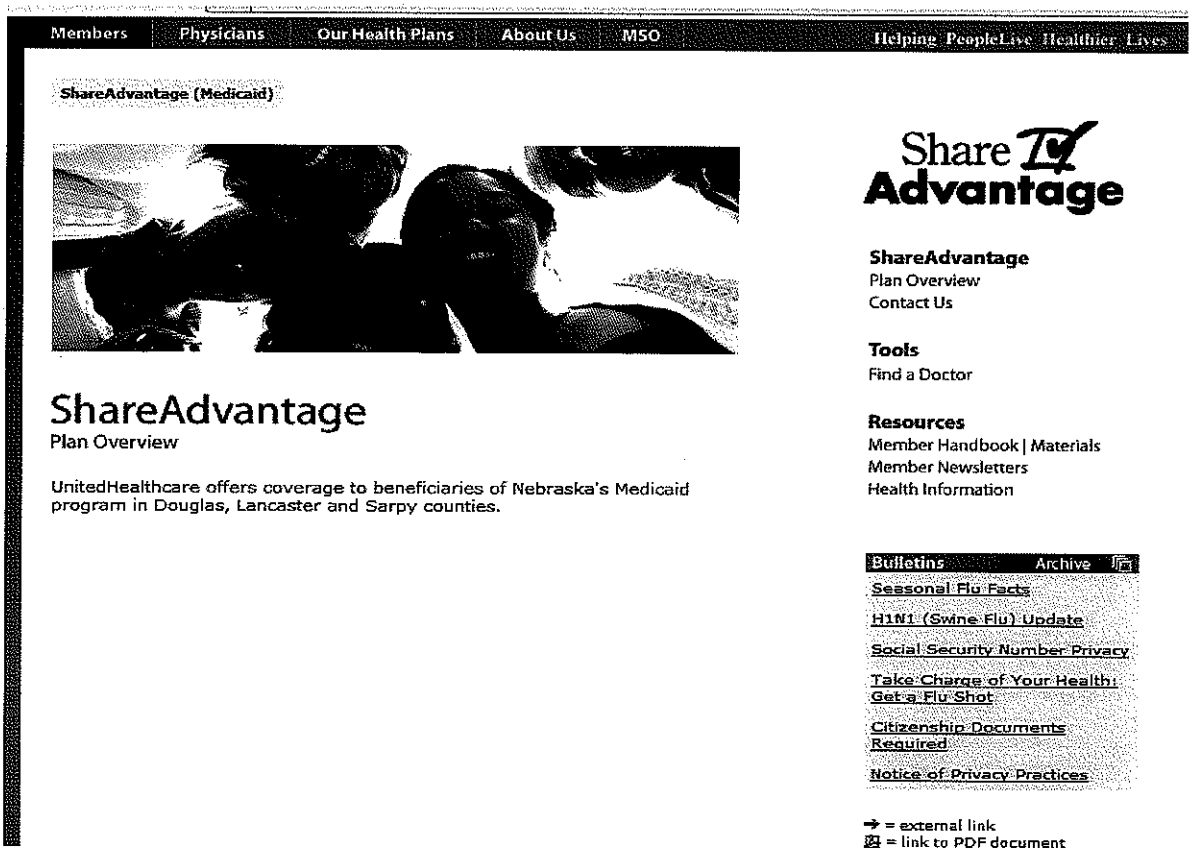

Figure IV.C.6.a.i-1: Enrollee Website

3. **Share Advantage Staff** – All of our staff are extensively trained to interact with enrollees. Our hands-on experience with more than two million enrollees in unique service areas across the country enables us to develop training programs that stress enrollee rights.

We also educate our network providers about enrollee rights through the Provider Administrative Guide, which is available to all providers via our website. A listing of enrollees' rights and responsibilities are included in the Administrative Guide (see page 28 of the Administrative Guide). A copy of the Administrative Guide can be found in Attachment 15.

IV.C.6.a.ii. Free Exercise of Rights

Each enrollee is free to exercise his or her rights and entitled to a guarantee that the exercise of those rights does not adversely affect the way the MCO and its providers or the State agency treat the enrollee.

As indicated in the previous response, Share Advantage not only **encourages enrollees to exercise their rights, we provide them with the tools and resources to do so** and carefully monitor compliance with DHHS and Share Advantage policies. In communicating enrollee rights to enrollees, we provide assurance that each individual is free to exercise his or her rights and a guarantee that the exercise of those rights does not adversely affect the way that we or our contracted providers treat the enrollee. This includes assurance that enrollees with complaints about the treatment or services they receive through Share Advantage or our providers will not be the subject of retaliation or other negative repercussions and that they may continue to receive services through Share Advantage should they choose to do so.

We provide our **employees with extensive training regarding enrollee rights** during initial orientation and reinforce this message through continued communication with staff. This training ensures that our employees are well versed in the rights afforded to our enrollees as well as their responsibility to protect enrollee rights. Employees must complete our online training programs upon hire and at least annually thereafter. Training programs are provided through the LearnWell component of our Intranet, a learning management software that serves as a hub for our training programs. Completion of training programs is documented through the LearnWell system and records are maintained by our human resources team. LearnWell generates automated reminders for staff who are due to complete annual lessons, and to managers whose staff has not completed the required lessons. See the following **Figure IV.C.6.a.ii-1** for a screenshot of the LearnWell website.

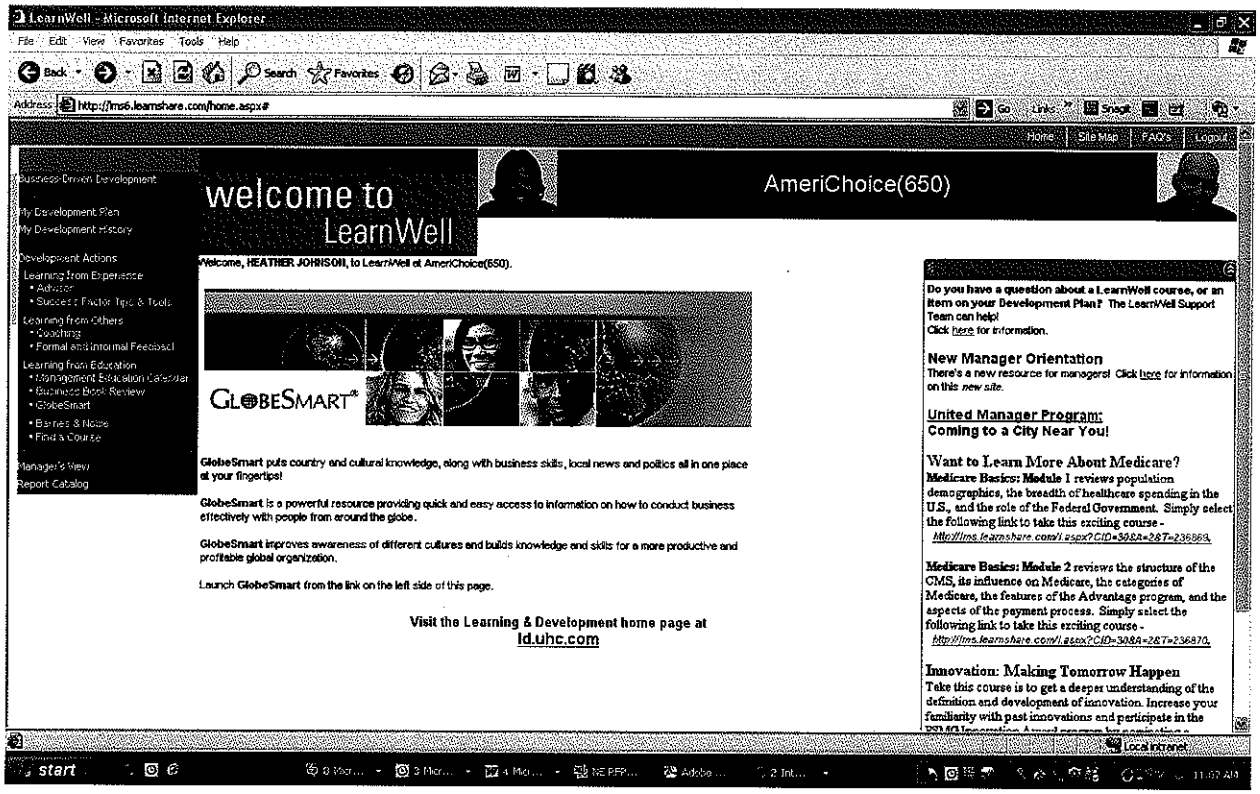

Figure IV.C.6.a.ii-1: LearnWell Website

Q # 21

IV.E#21

Ref. IV.C.6.a. Enrollee Rights pages 35-36: Describe the policies, procedures, and processes your MCO will put in place to ensure enrollees free exercise of rights.

As stated in our responses to item IV.C.6.a.ii. and the SOW question 20 above, Share Advantage not only encourages enrollees to exercise their rights, we also provide them with the tools and resources to do so and carefully monitor compliance with DHHS and Share Advantage policies. In communicating enrollee rights to enrollees, we provide assurances that each individual is free to exercise their rights and a guarantee that the exercise of those rights does not adversely affect the way that we or our contracted providers treat the enrollee. This includes assurances that enrollees with complaints about the treatment or services they receive through Share Advantage or our providers will not be the subject of retaliation or other negative repercussions and that they may continue to receive services through Share Advantage should they choose to do so.

We provide our employees with extensive training regarding enrollee rights during initial orientation and reinforce this message through continued communication with staff. This training ensures that our employees are well versed in the rights afforded to our enrollees as well as their responsibility to protect enrollee rights.

Please see a copy of our **Policies and Procedures on Enrollee Rights** in Attachment 29.

Q # 22

IV.C.6.a.iii. Compliance with Other State and Federal Laws and Regulations

All contracts must comply with all Federal and State laws and regulations including Title VI of the Civil Rights Act of 1964; Title IX of the Education Amendments of 1972 (regarding educational programs and activities); the Age Discrimination Act of 1975; the Rehabilitation Act of 1973; and the Americans with Disabilities Act. The MCO must comply with any other applicable Federal and State laws (such as Title VI of the Civil Rights Act of 1964, etc.) and other laws regarding privacy and confidentiality. The MCO must comply with any applicable Federal and State laws that pertain to enrollee rights and ensure that its staff and affiliated providers take those rights into account when furnishing services to enrollees.

IV.E#22

Ref. IV.C.6.a. Enrollee pages 35-36. Describe the policies, procedures, and processes your MCO will put in place to ensure compliance with all Federal and State laws and regulations including those cited in Section IV.C.6.a.iii.

AmeriChoice (our parent company) is committed to compliance with state and federal laws in all of the health plans we operate today, including Share Advantage in Nebraska. Serving more than 2.8 million enrollees in 25 states (including the District of Columbia) over the past 27 years, we have developed an industry-leading compliance program that combines our corporate and Nebraska-based resources.

Share Advantage and AmeriChoice are now supplementing this pre-existing commitment to compliance through hiring both a new Nebraska Compliance Officer, Norman Von Seggern, and a new National Medicaid Compliance Officer. These newly recruited compliance professionals will provide additional focus on both matters specific to Nebraska as well as broader issues such as updated training to comply with evolving program integrity standards for privacy and fraud, waste, and abuse.

Share Advantage is committed to providing enrollees with access to high-quality medical care while complying with state, federal, and local laws, regulations, and other requirements of DHHS. Our parent company, UnitedHealth Group has instituted the "*Principles of Ethics and Integrity*" program (see Attachment 30) that employees are required to abide by. This program includes provisions designed to prevent, detect, and deter fraud and abuse, to promote our core values, to be good corporate citizens, and to be compliant with federal guidelines requiring compliance programs. Our compliance program is based on seven core elements:

- Written policies, procedures, and standards of conduct
- Compliance officer and committee accountable to senior management
- Training and education for the compliance officers and for employees
- Effective communication channels between the Compliance Officer and employees
- Enforcement of standards through well-publicized disciplinary guidelines
- Provisions for internal monitoring and auditing to detect offenses, including fraud and abuse
- Provisions for prompt response and the development of corrective action initiatives relating to contracts.

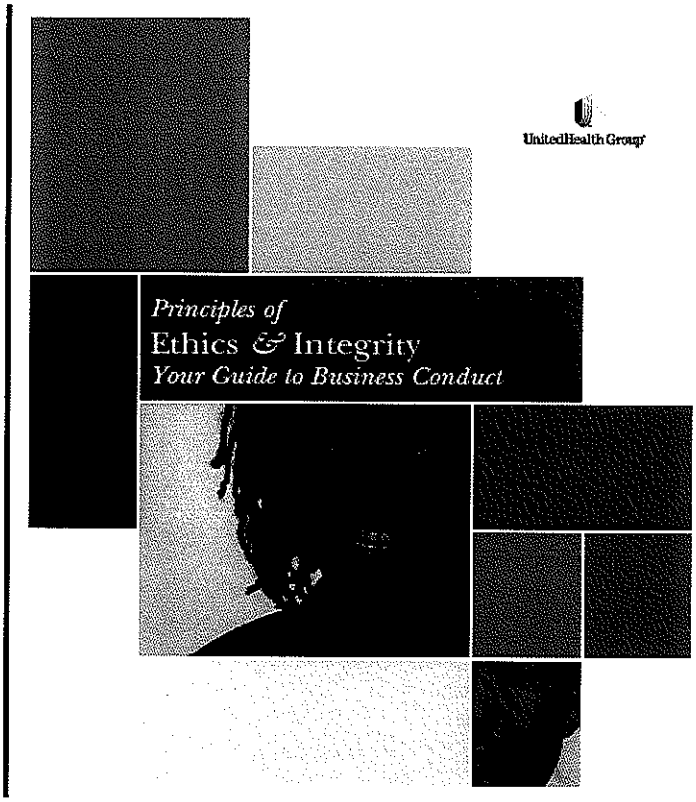

Figure IV.C.6.a.iii-1: Principles of Ethics & Integrity Guide

Our compliance program featuring these seven elements is the vehicle through which Share Advantage commits to business operations of the highest ethical standard, advocates compliance with legal and regulatory requirements for health plan functions, and builds integrity in our work, furthering a culture of compliance.

UnitedHealth Group's integrity and ethics commitment includes compliance with the prohibitions on discrimination and equal access to benefits in government programs required by applicable law such as **Title VI of the Civil Rights Act of 1964, Title IX of the Education Amendments of 1972, the Age Discrimination Act of 1975, the Rehabilitation Act of 1973, and the Americans with Disabilities Act.** Training on these issues is supplied as part of the "Valuing Diversity and Inclusion" component of the new employee training regimen. Share Advantage implements this commitment for its staff and providers through local initiatives such as the cooperative program with network providers to provide translation/interpreter services for members with limited English proficiency in settings where these enrollees interact with Share Advantage providers.

AmeriChoice and Share Advantage also benefit from UnitedHealth Group's broad experience in compliance with privacy and confidentiality standards. All employees receive training on HIPAA standards as applied to Medical programs through the "AmeriChoice HIPAA Overview" component of new employee training. We also participate in UnitedHealth Group's new Data Governance program which implements a tri-partite request, review, and approval process to ensure compliance with the new ARRA standards for access, use, and release of enrollees' personal health information. Education on this new process in now underway and will be provided for all appropriate Share Advantage staff.

Written Policies, Procedures, and Standards of Conduct

Share Advantage has a code of conduct which is communicated to new employees at or prior to beginning employment and reinforced through regular employee training programs. The code of conduct and related policies promote compliance with legal and regulatory requirements, fosters ethical conduct by employees and contractors, and provides guidance for employees and contractors on their conduct. Share Advantage expects employees and contractors to abide by the law, adhere to the company's contractual obligations, and follow UnitedHealth Group's Principles of Integrity and Compliance, which includes the reporting of suspected fraudulent activity within ten days. Integrity is the foundation of our compliance program and is one of our core values; it is integral to the success of our business and compliance activities.

Share Advantage has policies and procedures pertaining to corporate compliance, internal auditing, fraud and abuse, and progressive discipline. We also have policies related to the Federal False Claims Act which provides information related to the Act's provisions, administrative remedies for false claims, and Nebraska laws relating to civil or criminal penalties for false claim and whistleblower protections. Policies are available to all employees through our internal web site which also provides access to updated information.

Training and Education

We are committed to communicating our standards for ethical conduct and our policies to employees. Employees are required to complete general compliance training via New Employee Orientation (NEO). This training includes, but is not limited to:

- Employee's individual responsibility for knowledge of and compliance with laws, regulations, and policies
- Reporting violations or questionable conduct
- Fraud and abuse
- Legal consequences of non-compliance.

NEO training includes the Principles of Integrity and Compliance and information on the Compliance HelpLine, a 24-hour toll-free telephone line to report incidents of suspected non-compliance or other misconduct. New employees are required to acknowledge receipt of a copy of the "Principles of Integrity and Compliance" brochure and an agreement to review within thirty (30) days.

Compliance training is required and is a condition of employment. Supervisors are responsible for ensuring that each employee reporting to them completes the applicable compliance training. Employees may obtain a copy of our Principles of Integrity and Compliance from our website, or by calling the Compliance HelpLine to request a hard copy. Employees must complete our online Integrity and Compliance@Work training programs upon hire and at least annually thereafter. Training programs are provided through the LearnWell component of our Intranet, a learning management software that serves as a hub for our training programs. Completion of training programs is documented through the LearnWell system and records are maintained by our human resources team. LearnWell generates automated reminders for staff who are due to complete annual lessons, and to managers whose staff has not completed the required lessons.

Fraud and Abuse

A targeted element of the Share Advantage compliance effort is our fraud and abuse program, through which we monitor for abuse, such as practices that are inconsistent with sound fiscal, business, or medical practices and result in an unnecessary cost to the Nebraska Medicaid program, or in reimbursement for services that are not medically necessary or that fail to meet professionally recognized standards for health care. Abuse may also include enrollee practices that result in unnecessary costs to the Medicaid program. Fraud includes an intentional misrepresentation of deception with the knowledge that the deception could result in some unauthorized benefit. Our definition of fraud includes any act that constitutes fraud under Nebraska or federal law.

We monitor all business operations for the purpose of reporting fraud and abuse to Nebraska and federal agencies, as appropriate, taking steps to quickly resolve issues. Each Share Advantage department monitors fraud and abuse in the event such activity is suspected.

Share Advantage also provides training for employees, providers, and subcontractors that describe our fraud, waste, and abuse controls as required by the Deficit Reduction Act of 2005. This training which describes the applicable definitions of each category as applied to government health programs and details our reporting and investigative processes, is provided annually and will be updated to meet the ever evolving program integrity standards that govern Medicaid programs.

IV.C.6.b. Provider – Enrollee Communication

IV.C.6.b.i. Anti-Gag Clause

MCO may not prohibit, or otherwise restrict, a health care professional acting within the lawful scope of practice, from advising or advocating on behalf of an enrollee who is his or her patient:

a) For the enrollee's health status, medical care, or treatment options, including any alternative treatment that may be self-administered.

b) For any information the enrollee needs in order to decide among all relevant treatment options.

c) For the risks, benefits, and consequences of treatment or non-treatment.

d) For the enrollee's right to participate in decisions regarding his or her health care, including the right to refuse treatment, and to express preferences about future treatment decisions.

In accordance with DHHS requirements and in support of enrollee empowerment, Share Advantage does not restrict health care professionals in advocating on behalf of enrollees. We understand and value the importance of a strong, collaborative relationship between enrollees and providers.

In accordance with DHHS requirements and in support of enrollee empowerment, Share Advantage **does not restrict health care professionals in advocating on behalf of enrollees**. We understand and value the importance of a strong, collaborative relationship between enrollees and providers.

Share Advantage does not prohibit or restrict a health care professional acting, within the lawful scope of practice, from advising or advocating on behalf of an enrollee for the enrollee's health status, medical care or treatment options including any alternative that may be self administered or providing any information the enrollee needs to decide among all relevant treatment options.

All Physician and Provider Agreements executed by Share Advantage contain language, which encourages physicians and providers to discuss treatment options and their associated risks and benefits with enrollees, regardless of whether the treatment is covered under the enrollee's benefit contract. Nothing in the Share Advantage agreement is intended to interfere with the physician or provider's relationships with enrollees as patients, or with Share Advantage's ability to administer its quality improvement, utilization management or credentialing programs.

Share Advantage enrollees and/or their representative(s) have the right to actively participate in the planning and implementation of their care. In order to ensure enrollees and/or their representative(s) are afforded this opportunity, Share Advantage has developed a policy which requires:

- Providers to educate enrollees and/or their representative(s) regarding their health needs
- Providers to share findings of history and physical examinations

Q # 23

- Providers to discuss potential treatment options (without regard to plan coverage), side effects of treatment, management of symptoms
- Providers to recognize that enrollees (and/or their representative) have the right to choose the final course of action among clinically acceptable choices.

IV.E#23

Ref. IV.C.6.b. Provider-Enrollee Communication page 36-37. Describe the policies, procedures, and processes your MCO will put in place to allow a health professional to advise or advocate on behalf of an enrollee who is his or her patient.

In accordance with DHHS requirements and in support of enrollee empowerment, Share Advantage does not restrict health care professionals in advocating on behalf of enrollees. We understand and value the importance of a strong, collaborative relationship between enrollees and providers.

Share Advantage does not prohibit or restrict a health care professional acting, within the lawful scope of practice, from advising or advocating on behalf of an enrollee for the enrollee's health status, medical care or treatment options including any alternative that may be self administered or providing any information the enrollee needs to decide among all relevant treatment options.

All Physician and Provider Agreements executed by Share Advantage contain language, which encourages physicians and providers to discuss treatment options and their associated risks and benefits with enrollees, regardless of whether the treatment is covered under the enrollee's benefit contract. Nothing in any Share Advantage provider agreement is intended to interfere with the physician or provider's relationships with enrollees as patients, or with Share Advantage's ability to administer its quality improvement, utilization management or credentialing programs.

Share Advantage enrollees and/or their representative(s) have the right to actively participate in the planning and implementation of their care. In order to ensure enrollees and/or their representative(s) are afforded this opportunity, **Share Advantage has developed a policy** which requires:

- Providers to educate enrollees and/or their representative(s) regarding their health needs
- Providers to share findings of history and physical examinations
- Providers to discuss potential treatment options (without regard to plan coverage), side effects of treatment, management of symptoms
- Providers to recognize that enrollees (and/or their representative) have the right to choose the final course of action among clinically acceptable choices.

Q # 24

IV.E#24

Ref. IV.C.6.b Provider-Enrollee page 36-37. Describe your MCO's approach to promote open communication among the MCO, network providers, and enrollees.

How Share Advantage Promotes Open Communication

Share Advantage has developed comprehensive programs that are enrollee-centered and facilitate collaboration between enrollees and their health care teams. Our programs promote enrollee self-management, active decision-making, and participation in health care interventions and outcomes. Our philosophy is:

- Enrollee-centric, including the establishment of a enrollee's medical home
- Offers comprehensive solutions
- Engages the health care team
- Measures, reports, and analyzes outcomes
- Improves quality and promotes cost efficiencies.

In support of our philosophy, Share Advantage has procedures in place to identify high-risk enrollees early and effectively pursue enrollees identified for care management. We coordinate interactions with enrollees, their patient centered medical home provider, the enrollees' family, and other providers to ensure all medically necessary services are provided. Share Advantage has pioneered an enrollee-centric approach to the development of the plan of care. Our unique Personal Care Model™ features direct enrollee contact by clinical staff who work to build a support network for enrollees involving family, providers, and community-based organizations. The goal is to employ practical solutions to improve enrollees' health and keep them in their communities with the resources they need to maintain the highest possible functional status.

When a case manager becomes involved with an enrollee, he/she communicates with the treating physician(s) and requests a copy of the enrollee's treatment plan. The plan is kept on file and is used by the case manager to implement interventions in support of the plan. The case manager works with the enrollee to ensure that he/she understands the plan and is compliant. The case manager authorizes services as needed and arranges for transportation and other needed supportive services.

Our case managers work to ensure that the treatment plans they receive from the treating physician(s) support the enrollee's preferences for psychosocial, educational, therapeutic and other non-medical services. They also work to ensure that the interventions they help implement support the providers' clinical treatment goals and reflect personal, family and community strengths. Our case managers do whatever they can to encourage open communication between physicians and enrollee.

Q # 25

IV.C.6.b.ii. Moral or Religious Objections

An MCO that would otherwise be required to provide, reimburse for, or provide coverage of, a counseling or referral service is not required to do so if the MCO objects to the service on moral or religious grounds.

IV.E #25

Ref. IV.C.6.b. Provider-Enrollee Communication page 36-37. Describe any restriction of coverage for counseling or referral services the MCO is required to provide because of moral or religious obligation.

Share Advantage **does not restrict coverage for any services because of moral or religious objections.**

Share Advantage does not place any constraints on the coverage, reimbursement, or delivery of services based on moral or religious principles. We provide access to all Medicaid services covered under our contract with the Division. All of our provider agreements contain a clause that allows the provider to refuse to provide any service that they find objectionable because of moral or religious grounds. In that situation we assist the enrollee to access another provider that is willing to provide the service.

Q # 26

IV.C.6.b.iii. Information Requirements

If the MCO elects not to provide, reimburse for, or provide coverage of, a counseling or referral service because of an objection on moral or religious grounds, it must furnish information about the services it does not cover as follows:

a) To the State.

b) With its application for a Medicaid contract.

c) Whenever it adopts the policy during the term of the contract.

d) Consistent with the provisions of 42 CFR 438.10.

e) To potential enrollees before and during enrollment.

f) To enrollees within 90 days after adopting the policy with respect to any particular service.

IV.E#26

Ref. IV.C.6.b. Provider-Enrollee Communication, page 36-37: Describe your approach to ensure information requirements related to restriction coverage for counseling or referrals services due to moral or religious objections.

Our plan does not provide the covered services an enrollee requests because of moral or religious objections. As noted in section IV.C.6.b.ii, Share Advantage does not place any constraints on the coverage, reimbursement, or delivery of services based on moral or religious principles. We provide access to all Medicaid services covered under our contract with the Division. All of our provider agreements contain a clause that allows the provider to refuse to provide any service that they find objectionable because of moral or religious grounds. In that situation we assist the enrollee to access another provider that is willing to provide the service.

Q # 27

IV.C.6.c. Marketing Activities

IV.C.6.c.i. State Approval

The MCO may not distribute any marketing materials without first obtaining State approval. The MCO must submit all marketing material to the State for approval prior to distribution.

IV.E#27

Ref. IV.C.6.c. Marketing Activities, page 37. Describe marketing materials your MCO proposes to send to enrollees.

Introductory Materials

Share Advantage produces a **New Member Welcome Packet** that includes a Welcome Cover Letter, Attachment 16, and a Member Handbook, Attachment 14. We provide members with a value-added Member ID Card, provided in Attachment 17. All of these materials are written at the sixth grade English reading level according to the Flesch-Kincaid Grade Level tool.

Share Advantage has developed an approach that provides useful and easy to understand orientation and informational materials that assist enrollees to understand covered medical, vision, hearing, chiropractic, and rehab services. Our communications approach is designed to ensure the appropriate delivery of covered services without regard to payor source, race, color, creed, gender, religion, age, national origin (including those with limited English proficiency), ancestry, marital status, sexual orientation, or physical or mental handicap, except where medically indicated. Our enrollee communications create a comfort level with the delivery system, empower enrollees to self-manage their conditions, and promote an understanding of the importance of preventive care.

Each week, Share Advantage provides the State with a **Primary Care Provider (PCP) Listing** on the Provider File we submit. The State includes PCP information in periodic updates to the State's Client Manual. The State mails this manual to newly eligible individuals to help potential enrollees prepare to select a plan and PCP, which occurs with the enrollment broker's assistance. The PCP listing includes the names, telephone numbers, and languages spoken by each provider; it also identifies any providers that are not accepting new patients. It also mentions any restrictions that could impact the enrollee's freedom of choice among network providers (**42 CFR 438.10.f.6**).

Please note that Share Advantage also produces a directory that lists specialists, hospitals, and ancillary providers. At the State's request, this directory is NOT given to the Enrollment Center or to enrollees, but rather to network providers. It includes specific information on specialists, hospitals, and ancillary providers to assist PCPs in making referrals of enrollees to appropriate in network and any restrictions that could impact the enrollee's freedom of choice among network providers. The Member Handbook is updated at least annually, and following approval by the Division, is redistributed to all enrollees.

Newsletters

After enrollment, we provide ongoing communication through an Enrollee Newsletter which contains specific articles addressing the importance of wellness and how to access services. We provide an example of our Enrollee Newsletter in **Figure IV.C.6.c.i -1**.

Share Advantage Enrollee Newsletters contain specific articles addressing the importance of wellness and how to access services, educates enrollees and encourages healthy behaviors. The Fall 2009 and Winter 2009-2010 editions of our Enrollee Newsletter are presented in Attachment 18.

Share Advantage produces quarterly newsletters, which contain local specific content that addresses topics of relevance – and interest – to enrollees. Recent editions have included articles about subjects such as:

- The importance of receiving regular mammograms
- Lead poisoning and how it can be prevented
- Share Advantage's Quality Program and how it benefits enrollees
- How Share Advantage measures member satisfaction and how we use member satisfaction survey information to improve the ways in which we assist enrollees
- Our Diaper Rewards Program

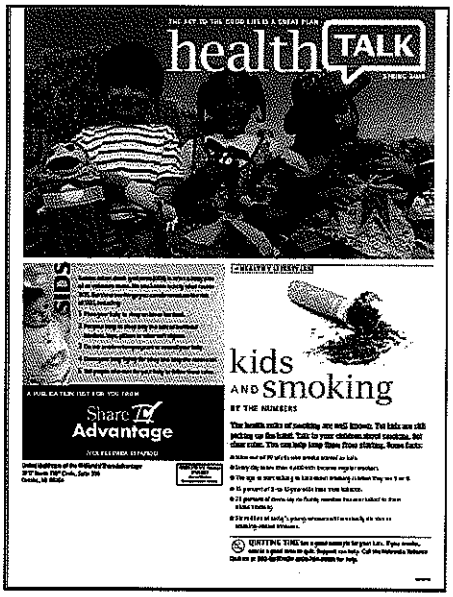

Figure IV.C.6.c.i -1: Enrollee Newsletter

Topical Materials

We also produce health brochures and bulletins that address topics that are recommended to us by the State that we identify by analyzing calls to the Member Services Call Center, and that reflect current health issues and health promotion topics. We distribute these directly to enrollees and also make them available on our website's enrollee portal. Materials on the following topics are presently available on our website.

- Seasonal Flu Facts
- Social Security Number Privacy
- Notice of Privacy Practices

Copies of these materials are presented in Attachment 19, 20 and 21. We create written materials in an attractive and easily readable style. Share Advantage reviews the complexity of all written enrollee materials, ensuring that they can be ready by someone with a sixth grade reading level using the Flesch-Kincaid Grade Level tool. We can make alternative formats available for visually impaired enrollees upon request.

We provide examples of the following enrollee materials in Attachment 22 and 23:

- Healthy First Steps Welcome Package
- EPSDT Reminders

Before using these educational materials, Share Advantage reviews them to ensure that any services they describe are covered by the NMMCP, that the information they contain is accurate, and that the information is culturally sensitive. Materials requiring approval are submitted to the Division for review and approval at least 45 days before approval is desired. enrollee materials are supplemented with health-related educational brochures developed by national organizations recognized by the Division. Before using these educational materials, Share Advantage reviews the materials to ensure (1) services are covered by Share Advantage, (2) the information is accurate and (3) the information is culturally sensitive.

We produce enrollee newsletters. See Attachment 18 for copies of our Enrollee Newsletters from Fall 2009 and Winter 2009-2010.

Q # 28

Share Advantage has a ***comprehensive enrollee website*** for those enrollees who have Internet access, similar to the websites used in other states for Medicaid enrollees. The website contains information on covered services and provides a constantly available point of contact and information for enrollees. Information about the Share Advantage provider network is available on the website in searchable and downloadable formats, making them easy for enrollees to use.

The Share Advantage enrollee website, available at: http://www.americhoice.com/en/members/plan_overview.jsp?xlang=en&xrole=members&xstate=ne&xplan=uhcne&xproduct=Share Advantage also provides electronic versions of the Member Handbook, newsletters, and health information bulletins.

IV.E#28

Ref. IV.C.6.c. Marketing Activities page 37. Describe the policies, procedures, and processes your MCO will put in place to ensure the above marketing requirements including State approval are met.

Through our long-standing relationship with DHHS, Share Advantage has a firm understanding of the requirements and restrictions that it places on marketing activities. We have developed tailored enrollee descriptive materials that the Enrollment Broker can use to present our health plan to potential enrollees. .

Through our long-standing relationship with DHHS, Share Advantage has a firm understanding of the requirements and restrictions that it places on marketing activities. We have developed tailored descriptive materials that the Enrollment Broker can use to present our health plan to potential enrollees. Brochures on topics like EPSDT and Diabetes are used to educate enrollees about what the NMMCP covers and aspects of our plan. Brochures on our care management process are used to disseminate information to existing providers and enrollees.

Before distributing any descriptive material, we conduct a standard review process to ensure these materials comply with State requirements. Our leadership team and compliance staff review the materials to ensure (1) services are covered, (2) the information is accurate, and (3) the information is culturally sensitive. Once materials receive approval within our leadership**, they are presented to DHHS for review and approval prior to distribution.** No descriptive materials are distributed without first obtaining State approval.

Additionally, Share Advantage develops these materials in compliance with other parts of the RFP's Scope of Work, making sure that:

- Written enrollee materials are created with an easily readable style, at a sixth grade reading level, and are tested using the Flesch-Kincaid readability index.
- Materials are formatted using an easily readable type face.
- Materials are produced in English and Spanish and can be produced in other languages that we and the State identify as prevalent within the Medicaid population. These are currently Vietnamese and Nuer. Materials are also produced in other formats, as for the visually impaired
- Written materials are culturally relevant and appropriate, with targeted messages focusing on health issues important to our minority enrollees. For example, all of the Share Advantage enrollee materials include Tag lines in Vietnamese instructing enrollees how to request materials in their native language

If DHHS requires changes, we address those and resubmit them to DHHS for additional review and approval. Additional information about our written materials is available above in Section IV.C.4.b.i.

We do not engage in unsolicited communication or personal contact with a potential enrollee. We do not take any actions that are intended to influence the recipient to in enroll in Share Advantage's Medicaid product or to not enroll or disenroll from another MCO's Medicaid product.

IV.C.6.c.ii. Informed Decision

The MCO must provide assurances to the State that marketing, including plans and materials, is accurate and does not mislead, confuse, or defraud recipients or the State. Marketing materials cannot contain any assertion or statement (whether written or oral) that:

a) The recipient must enroll in the MCO in order to obtain benefits or in order not to lose benefits.

b) That the MCO is endorsed by CMS, the Federal or State government or similar entity.

During Share Advantage's internal review process, our leadership team and compliance staff ensure that our materials are accurate and do not mislead, confuse, or defraud potential enrollees, enrollees, or DHHS. None of our descriptive materials contain any assertions or statements that:

a) The recipient must enroll in Share Advantage in order to obtain benefits or in order not to lose benefits

b) Share Advantage is endorsed by CMS, the Federal or State government, or another similar entity

As a long-time participant in NMMCP, and as part of a parent organization that participates in Medicaid programs in 25 states – serving more than 2.8 million Medicaid beneficiaries – Share Advantage understands the constraints that apply to appropriate marketing for Medicaid populations and how to play our part in the process as effectively and informatively as possible. We strive to avoid misleading statements of any sort. We take several key steps to ensure that the materials we design to reach potential enrollees are not misleading in any way. These steps include:

- Ensuring that enrollee materials contain clear statements that the enrollee's ability to access Medicaid benefits is not contingent on whether they join Share Advantage.
- Clearly labeling all Share Advantage materials, including those available on our enrollee website, with the statement that our plan is not endorsed by CMS, the federal government, Nebraska or DHHS.
- Ensuring that text which will be viewed by potential enrollees and/or enrollees does not mislead a prospective enrollee or enrollee. All materials are designed by our Member Services staff, which receives training on DHHS requirements, cultural competency, and appropriate content.
- Requiring our leadership team and compliance staff to review the materials to ensure they do not imply that the enrollee must enroll in Share Advantage to receive benefits.

IV.C.6.c.iii. Marketing Requirements

Marketing requirements must include the following:

a) *That the MCO distributes the materials to its entire service area.*
b) *That the MCO does not seek to influence enrollment in conjunction with the sale or offering of any private insurance.*
c) *That the MCO does not, directly or indirectly, engage in door-to-door, telephone, or other cold-call marketing activities.*

Share Advantage does not distribute information directly to potential enrollees but rather through the enrollment broker. Under our current contract with the State, Share Advantage is not allowed to market directly to potential enrollees. The only information used to market our plan is distributed by the enrollment broker. We present the enrollment broker's comparison matrix in Attachment 31. It compares each plan's benefits to each other.

Share Advantage would continue to distribute descriptive materials exclusively through the enrollment broker under the new contract. We will continue to comply with the State's marketing guidelines and regulations and to support the enrollment broker's marketing efforts.

Our leadership team and compliance staff review our internal processes for developing descriptive materials annually to ensure that they meet program requirements and DHHS expectations.

a) Share Advantage assumes that the enrollment broker will distribute materials that describe our NMMCP plan throughout our entire ten county service areas. **We do not permit any direct marketing** by Share Advantage employees or contractors as part of these efforts.

b) Share Advantage **does not attempt to influence potential** enrollees to join our plan through the sale or offering of any private insurance products. Share Advantage employees and contractors are not allowed to discuss other products with potential enrollees. They operate in full compliance with all state and federal requirements that relate to managed care plan marketing.

We provide benefit information to the enrollment broker which it incorporates into the plan comparison matrix it distributes. In the future we would be happy to discuss the appropriateness of distributing marketing materials directly to prospective enrollees, as this question suggests, if the State would like us to do so. For example we could distribute a copy of our Member Handbook, which would inform Medicaid eligible persons about the benefits of selecting Share Advantage.

c) Share Advantage **does not allow our employees or contractors to engage in door-to-door, telephone, or other cold-call marketing activities**. Our leadership team and compliance staff monitor their activities to ensure that they do not engage in direct solicitation and that their activities comply with program requirements and our expectations.

Q # 29

IV.C.6.d. Emergency Services: Coverage and Payment

IV.C.6.d.i. Emergency and Post Stabilization Care Services

The MCO is responsible for coverage and payment of emergency services and post stabilization care services regardless of whether the provider that furnishes the services has a contract with the MCO. Post Stabilization services remain covered until the MCO contacts the Emergency Room and takes responsibility for the enrollee.

IV.E #29

Ref. IV.C.6.d. Emergency Services: Coverage and Payment pages 37-38: Describe the policies, procedures and processes your MCO will put in place to ensure emergency services are covered regardless of whether the provider that furnishes the services has a contract with the MCO.

Share Advantage has been responsible for coverage and payment of emergency services and post stabilization care services for our enrollees regardless of whether the provider that furnished the services was contracted with Share Advantage. We also are responsible for covering post stabilization services until we contact the Emergency Room and take responsibility for the enrollee. Share Advantage has developed policies and procedures (see Attachment 33) to ensure coverage and payment of applicable emergency services and post stabilization care services **in accordance with Section IV.C.6.d of the Scope of Work.**

Our policy clearly states that Share Advantage is responsible for coverage and payment of emergency services and post stabilization services regardless of whether the provider that furnished is part of our contracted network. In addition, our claims adjudication system has been configured to ensure appropriate payment based upon the place of service and procedure codes to both contracted and non-contracted providers.

Q # 30

IV.C.6.d.ii. Payment for Emergency Medical Condition

The MCO may not deny payment for treatment obtained when an enrollee had an emergency medical condition, including cases in which the absence of immediate medical attention would not have placed the health of the individual (or, in the case of a pregnant woman, the health of the woman or her unborn child) in serious jeopardy, resulted in serious impairment to bodily functions, or resulted in serious dysfunction of any bodily organ or part.

IV.E #30

Ref. IV.C.6.d. Emergency Services: Coverage and Payment, pages 37-38: Describe the policies, procedures and processes your MCO will put in place to ensure payment for treatment obtained when an enrollee had an emergency medical condition.

We understand and agree that we may not deny payment for treatment obtained when an enrollee has an emergency medical condition. In accordance with Nebraska and federal requirements, Share Advantage defines an **emergency medical condition** as a medical condition manifesting itself by acute symptoms of sufficient severity (including severe pain) that a prudent layperson, who possesses an average knowledge of health and medicine, could reasonably expect the absence of immediate medical attention to result in the following:

1. Placing the health of the individual (or with respect to a pregnant woman, the health of the woman or her unborn child) in serious jeopardy
2. Serious impairment to bodily functions
3. Serious dysfunction of any bodily organ or part.

In addition, Share Advantage defines post stabilization care services as covered services, related to an emergency medical condition that are provided after an enrollee is stabilized in order to maintain the stabilized condition or under the circumstances described in **42 CFR 438.114(e),** to improve or resolve the enrollee's condition. Share Advantage has developed policies and procedures (see Attachment 33) to ensure payment for treatment obtained when an enrollee had an emergency medical condition. The policy clearly states Share Advantages obligation to reimburse for treatment obtained when an enrollee had an emergency medical condition.

IV.C.6.d.iii. Emergency Services

The MCO may not deny payment for treatment obtained when a representative of the MCO instructs the enrollee to seek emergency services.

Our policy acknowledges that Share Advantage **will not deny payment** for treatment obtained by an enrollee when the enrollee obtained services based on the instructions of a practitioner or other representation of Share Advantage to the enrollee to seek emergency services.

Q # 31

IV.C.6.d.iv. Emergency Medical Condition

The MCO may not limit what constitutes an emergency medical condition on the basis of lists of diagnoses or symptoms.

IV.E #31

Ref. IV.C.6.d. Emergency Services: Coverage and Payment, pages 37-38: Describe the policies, procedures and processes your MCO will put in place to ensure the MCO does not limit what constitutes an emergency medical condition based on lists of diagnosis or symptoms.

Share Advantage defines an emergency medical condition as a medical condition manifesting itself by acute symptoms of sufficient severity (including severe pain) that a prudent layperson, who possesses an average knowledge of health and medicine could reasonably expect the absence of immediate medical attention to result in the following:

1. Placing the health of the individual (or with respect to a pregnant woman, the health of the woman or her unborn child) in serious jeopardy
2. Serious impairment to bodily functions
3. Serious dysfunction of any bodily organ or part.

Our definition does not limit what constitutes an emergency medical condition on the basis of lists of diagnoses or symptoms. **Share Advantage policies and procedures** (see Attachment 33) do not limit what constitutes an emergency medical condition based on lists of diagnosis or symptoms. Instead, the policy clearly defines an emergency medical condition.

IV.C.6.d.v. Coverage of Emergency Services

The MCO may not refuse to cover emergency services based on the emergency room provider, hospital, or fiscal agent not notifying the enrollee's PCP, MCO, or applicable State entity of the enrollee's screening and treatment within 10 calendar days of presentation for emergency services.

In the past 14 years, **Share Advantage has never refused** to cover emergency services based on the emergency room provider, hospital or fiscal agent not notifying the enrollee's PCP, Share Advantage or applicable State entity of the enrollee's screening and treatment within ten calendar days of presentation for emergency services. We understand and agree that such practices are prohibited.

Q # 32

IV.C.6.d.vi. Subsequent Screening

An enrollee who has an emergency medical condition may not be held liable for payment of subsequent screening and treatment needed to diagnose the specific condition or stabilize the patient.

IV.E #32

Ref. IV.C.6.d. Emergency Services: Coverage and Payment, pages 37-38: #32 Describe the policies, procedures and processes your MCO will put in place to ensure the enrollee is not held liable for payment of subsequent screening and treatment needed to diagnose the specific condition or stabilize the enrollee.

Share Advantage does not hold an enrollee who has an emergency medical condition liable for payment of subsequent screening and treatment needed to diagnose the specific condition or to stabilize the enrollee. **Our Member Handbook** (see Attachment 14) defines what an emergency is and what an enrollee should do in an emergency. The Member Handbook also states on page 5: "It is not your responsibility to pay for Emergency Room or post stabilization care." We encourage enrollees to develop a relationship with their PCP to cultivate a medical home. Share Advantage encourages enrollees to coordinate all follow-up care, including additional screening and treatment with their PCP.

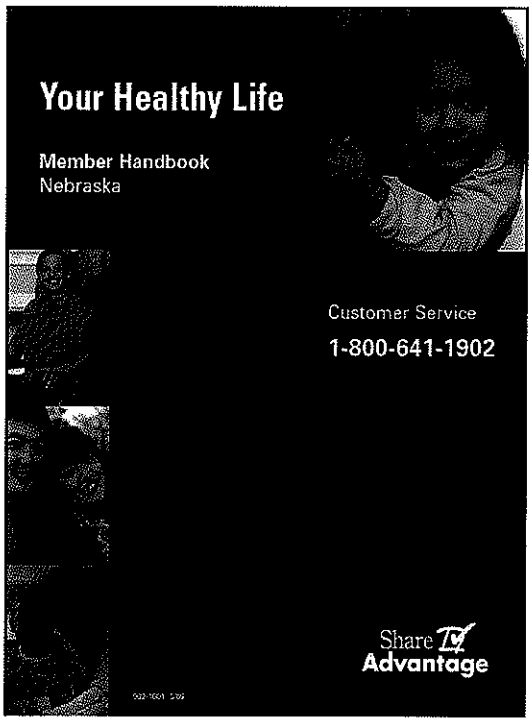

Figure IV.C.6.d.vi-1: Member Handbook

Q # 33

In addition, our policy (see Attachment 33) states that all Share Advantage members are eligible for treatment in the emergency room and all related services and Share Advantage is liable for payment of subsequent screening and treatment needed to diagnose the specific condition or stabilize the enrollee.

IV.E #33

Ref. IV.C.6.d. Emergency Services: Coverage and Payment, pages 37-38: Describe your MCO's process for insuring that non-participating providers who provide emergency services to enrollees are paid on a timely basis. Also, describe your MCO's process to insure appropriate communication with the provider, follow-up communication with the enrollee's medical home, and follow-up care for the enrollee.

When a Share Advantage enrollee presents at an emergency room, they should be screened to determine whether a medical emergency exists. Prior authorization is not required for the medical screening. Share Advantage provides coverage for these services without regard to the emergency care provider's contractual relationship with Share Advantage. Emergency services, (i.e., physician and outpatient services) furnished by a qualified provider, necessary to treat an emergency condition are covered both within and outside of Share Advantage's service area.

Process for Insuring Payment

Share Advantage has developed a number of processes to ensure non-participating providers receive payment in a timely manner for emergency services. The first step in developing these processes was developing a clear definition of an emergency condition. Share Advantage defines an emergency medical condition as a medical condition manifesting itself by acute symptoms of sufficient severity (including severe pain) that a prudent layperson, who possesses an average knowledge of health and medicine, could reasonably expect the absence of immediate medical attention to result in the following:

- Placing the health of the individual (or with respect to a pregnant woman, the health of the woman or her unborn child) in serious jeopardy
- Serious impairment to bodily functions
- Serious dysfunction of any bodily organ or part.

Based upon the definition, Share Advantage has developed criteria for the reimbursement of emergency services. This information as been distributed to all contracted providers and is available on our website.

Share Advantage makes available all billing procedures for non-participating providers on our website. The procedures will identify the type of claim form, required documentation (if applicable), required fields to be completed on the claim form and where to submit the claim form for payment. Share Advantage will process and pay all appropriate clean claims submitted by non-contracted providers for emergency services within our standard timeframes. We have developed processes and edits to ensure these timeframes are met.

Communication with Non-Participating Provider

As previously stated, all non-participating providers who have a history of serving Share Advantage enrollees will be provided written notification of the emergency services definition, criteria and billing instructions should they provide such services to Share Advantage enrollees. The same information will also be available on the Share Advantage website for any provider to access. Any changes in the processes, definition or criteria will be identified and distributed to all non-participating providers. These updates/changes will also be identified on the website. The non-participating provider will also receive appropriate information regarding the payment or denial of their claim via the Share Advantage Explanation of Benefits (EOB). The EOB will identify any and all reasons for denial of payment, as well as the resubmission process. Information will also be included on how to contact Share Advantage with any questions and the provider's rights to file a claim appeal.

Follow-Up Communication and Care with Enrollee's Medical Home (Primary Care Provider)

The Primary Care Provider (PCP) plays a critical role as a physician care manager, medical gatekeeper and medical home for the Share Advantage enrollee. It is crucial for the PCP to receive all information regarding any services received by their assigned enrollees and to address any follow-up care. Share Advantage has instituted procedures for contracted (participating) facilities to provide information regarding emergency services provided to Share Advantage enrollees. However, non-participating providers are not subject to these contractual obligations. We will distribute to the non-participating facilities our requests for communicating all emergency services to the enrollee's assigned PCP and/or Share Advantage. If through our Emergency Room Diversion Program we become aware of emergency services delivered at non-participating facilities, the care manager will review all documentation on the enrollee's treatment and care. The care manager may also follow up with the enrollee telephonically to ensure the enrollee has received all required follow-up services or to assist the enrollee in scheduling follow up services with the enrollee's PCP. The care manager will forward any available information on the emergency services provided by the non-participating facility to the enrollee's PCP.

IV.C.6.d.vii. Determination of Stabilization

The attending emergency physician, or the provider actually treating the enrollee, is responsible for determining when the enrollee is sufficiently stabilized for transfer or discharge, and that determination is binding on the MCO.

Share Advantage acknowledges that the attending emergency physician or the provider actually treating the enrollee is responsible for determining when the enrollee is sufficiently stabilized for transfer or discharge and that the determination is binding on Share Advantage.

IV.C.6.d.viii. Non-Network Provider

Any provider of emergency services that does not have in effect a contract with the MCO that establishes payment amounts for services furnished to an enrollee must accept as payment in full no more than the amounts (less any payments for indirect costs of medical education and direct costs of graduate medical education) that it could collect if the enrollee received medical assistance under Title XIX or Title XXI through an arrangement other than enrollment in the MCO.

Share Advantage pays out-of-network Emergency Room and Urgent Care providers for all services that they furnish to Share Advantage enrollees the amount that they would collect: 1) if the enrollee received medical assistance **under Title XIX or Title XXI** through a PCCM arrangement or fee-for-service arrangement; and 2) subtracting out any payments for indirect costs of medical education and direct costs of graduate medical education.

We understand that enrollees that have emergencies must go to the nearest Emergency Room or Urgent Care Facility to address them. We instruct enrollees to use the nearest Emergency Room if an emergency arises. We do so through the Member Handbook, via our Member Services Representatives, and periodically through enrollee newsletters.

Our network is very comprehensive, which means that there should be a relatively low incidence of enrollees using non-network providers in emergencies.

Share Advantage has communicated with the Nebraska Medical Association and all safety net providers in our existing Medicaid network to ensure that they are aware that they must notify us whenever they serve one of our Medicaid enrollees in an emergency. We plan to expand those communications to providers in the additional seven counties in preparation for the implementation of the expanded network, should the State award us a new contract. Providers in the seven new counties are already aware of our request that they notify us when they serve our enrollees in emergency situations, as those counties are contiguous to the counties in our existing NMMCP service area.

IV.C.6.e. Post Stabilization Services: Coverage and Payment

IV.C.6.e.i. Financial Responsibility – Pre-Approved

The MCO is financially responsible for post stabilization services obtained within or outside the MCO that are pre-approved by a plan provider or other MCO representative.

As with Emergency Services, Share Advantage **is fully compliant** with the DHHS and federal requirements for post stabilization services. We acknowledge we maintain financial responsible for post stabilization services that are prior authorized or pre-approved by an in-network provider or Share Advantage representative, regardless of whether or not the services are provided by a contracted provider. We possess an extensive network of providers, enabling us to provide post stabilization care 24 hours a day, seven days a week. Share Advantage promotes a medical home for each of our enrollees and we encourage enrollees to actively participate by working with their PCP to coordinate follow-up treatment and services.

IV.C.6.e.ii. Financial Responsibility – Approval Request

The MCO is financially responsible for post stabilization care services obtained within or outside the MCO which are not pre-approved by a plan provider or other MCO representative, but administered to maintain the enrollee's stabilized condition within 1 hour of a request to the MCO for pre-approval of further post stabilization care services.

Share Advantage's policy **complies** with this requirement (see Attachment 33). We maintain financial responsibility for post stabilization care services obtained within or outside of our provider network which are not pre-approved by an in-network provider or Share Advantage representative, but administered to maintain the enrollee's stabilized condition within one hour of a request made to Share Advantage for pre-approval of further post stabilization services.

IV.C.6.e.iii. Financial Responsibility – No Pre-Approval

The MCO is financially responsible for post stabilization care services obtained within or outside the MCO which are not pre-approved by a plan provider or other MCO representative, but administered to maintain, improve or resolve the enrollee's stabilized condition if:

a) The MCO does not respond to a request for pre-approval within 1 hour.

b) The MCO cannot be contacted.

c) The MCO representative and the treating physician cannot reach an agreement concerning the enrollee's care and a plan physician is not available for consultation. In this situation, the MCO must give the treating physician the opportunity to consult with a plan physician and the treating physician may continue with care of the patient until a plan physician is reached or:

1) A plan physician with privileges at the treating hospital assumes responsibility for the enrollee's care.

2) A plan physician assumes responsibility for the enrollee's care through transfer to another place of service.

3) An MCO representative and the treating physician reach an agreement concerning the enrollee's care.

4) The enrollee is discharged.

Share Advantage acknowledges our financial responsibility under the circumstances described as stated in our **policy and procedure** (see Attachment 33). We maintain financial responsibility for post stabilization care services obtained within or outside of our provider network which are not pre-approved by an in-network provider or Share Advantage representative but administered to maintain, improve or resolve the enrollee's stabilized condition if:

a) We do not respond to a request for pre-approval within one hour

b) The provider is unable to contact Share Advantage

c) Share Advantage's representative and the attending physician cannot reach an agreement concerning the enrollee's care and a Share Advantage Medical Director is not immediately available for consultation. In this situation, we provide the treating physician the opportunity to consult with a Share Advantage network physician and the treating physician may continue with care of the enrollee until a Share Advantage network physician is reached or:

   1. An in-network Share Advantage physician with privileges at the treating hospital assumes responsibility for the enrollee's care
   2. An in-network Share Advantage physician assumes responsibility for the enrollee's care through transfer to another place of service

3. A Share Advantage representative and the treating physician reach an agreement concerning the enrollee's care
4. The enrollee is discharged.

In addition to the required post stabilization care, once a patient is ready for discharge, we take additional steps to reduce the incidence of re-admission or complications. We use care managers to work with hospital discharge planners to develop and implement individualized discharge plans for the enrollee. The enrollee, and their family or support system is included in the discharge planning process through phone contact as well as visits in the hospital by the care manager. The care manager maintains contact with the enrollee post-discharge to ensure the adequacy of the discharge plan. We also use care management software to coordinate the care service needs, including assistance with hospital discharge plans.

Q # 34

IV.C.6.e.iv. End of Financial Responsibility

The MCO's financial responsibility for post stabilization care services it has not pre-approved ends when:

a) A plan physician with privileges at the treating hospital assumes responsibility for the enrollee's care.
b) A plan physician assumes responsibility for the enrollee's care through transfer to another place of service.
c) An MCO representative and the treating physician reach an agreement concerning the enrollee's care.
d) The enrollee is discharged.

Share Advantage acknowledges our financial responsibility for post stabilization care services that has not been pre-approved ends under the circumstances described above as stated in our policy and procedure (see Attachment 33). As stated in our policy, Share Advantage **will no longer be financial responsible** for post stabilization care services that are not pre-approved when:

a. A Share Advantage physician with privileges at the treating hospital assumes responsibility for the enrollee's care.
b. A Share Advantage physician assumes responsibility for the enrollee's care through transfer to another hospital or place of service.
c. A Share Advantage representative and the treating physician reach an agreement concerning the enrollee's care.
d. The enrollee is discharged.

Share Advantage enrollees and providers are educated about post stabilization coverage and payment through the Member Handbook, Share Advantage website, and the Provide Administrative Guide.

IV.E #34

Ref. IV.C.6.e. Post Stabilization Services: Coverage and Payment, pages 38-39: Describe the policies, procedures and processes your MCO will put in place to ensure the MCO's financial responsibility related to post stabilization services.

Share Advantage defines post stabilization care services as covered services, related to an emergency medical condition that are provided after an enrollee is stabilized in order to maintain the stabilized condition or under the circumstances described in **42 CFR 438.114(e)**, to improve or resolve the enrollee's condition. Share Advantage has developed policies and procedures in accordance with Section IV.C.6.e of the Scope of Work (see Attachment 33) which defines Share Advantage's financial responsibility related to post stabilization services. The policy clearly states Share Advantages obligation to reimburse for treatment obtained when an enrollee had an emergency medical condition.

Q # 35

IV.C.6.f. Covered Services

IV.C.6.f.i. Family Planning Services

Family planning services are a mandatory Medicaid benefit. The MCO must not restrict the choice of provider from whom the enrollee may receive family planning services and supplies.

IV.E #35

Ref. IV.C.6.f. Covered Services, pages 39-40: #35 Describe the policies, procedures and processes your MCO will put in place to ensure the MCO does not restrict the choice of provider from whom the enrollee may receive family planning services and supplies.

Share Advantage acknowledges that family planning services are a covered benefit for our enrollees. Share Advantage enrollees can access family planning services directly, ***without a referral and at the provider of their choice***. We have arranged for family planning services to be provided by either the enrollee's PCP, an in-network OB/GYN or from a variety of family planning clinics.

We provide family planning services through our comprehensive network of providers and engage our PCPs to support a coordinated educational effort for our enrollees. Enrollees are free to access family planning services from any provider of their choice, both in-network and out-of-network providers, without a referral. Our Member Handbook (see Attachment 14) and the Share Advantage website provide educational material about the availability of family planning services.

Family planning services are provided for the purpose of enabling enrollees to make comprehensive and informed decisions about family size and/or spacing of births. The services include:

- Education and counseling
- Initial examination
- Diagnostic procedures and routine laboratory studies
- Contraceptive drugs and supplies
- Follow-up care

Q # 36

IV.E#36

Ref. IV.C.6.f. Covered Services, pages 39-40: Describe the approach you MCO will take to inform enrollees about covered health services.

Share Advantage has developed an approach that provides useful and easy to understand orientation and informational materials which assists enrollees to understand covered health services. Our communication approach is designed to ensure appropriate provision of covered services without regard to payor source, race, color, creed, gender, religion, age, national origin (including those with limited English proficiency), ancestry, marital status, sexual orientation, or physical or mental handicap, except where medically indicated. Our enrollee communications create a comfort level with the delivery system, empower enrollees to self-manage their conditions, and promote an understanding of the importance of preventive care. **Our approach includes new enrollee orientation, written materials and support from our Member Services Department.**

Enrollee Orientation

Share Advantage provides each new enrollee, a New Member Welcome Kit. Enrollees are also given information about Share Advantage's website and how to use the online provider look-up capabilities. We use first class mail delivery services as the medium for providing the New Member Welcome Kit. The New Member Welcome Kit includes a Welcome Letter, the Share Advantage Member Handbook and a brochure on Advance Directives. All of these materials are written at the sixth-grade English reading level according to the Flesch-Kincaid Grade Level tool. All of the material in the New Member Welcome Kit is reviewed and updated on an annual basis.

The following information is included in the New Member Welcome Kit packet:

- General information about care coordination and the responsibilities of Share Advantage for coordination of a enrollee's care
- Specific information about Share Advantage and the NMMCP Program, including covered services, names, locations, telephone numbers of and the identification of providers in Share Advantage's network
- Covered services that are available through Share Advantage but are not covered under NMMCP, including information on how and where enrollees may obtain these benefits
- The amount, duration and scope of covered health services available in sufficient detail to ensure that enrollees understand the benefits to which they are entitled
- Procedures for obtaining covered health services
- The extent to which and how enrollees may obtain covered health services, including family planning services, from out-of-network providers
- How and the extent to which after-hours and emergency coverage are provided including:

- What constitutes an emergency medical condition, emergency services, and post-stabilization services, with reference to the definitions in **42 CFR Section 438.114(a)**
- Prior authorization is not required for emergency services
- The process and procedures for obtaining emergency services, including use of the 911-telephone system or its local equivalent
- The locations of any emergency settings and other locations at which providers and hospitals furnish emergency services and post-stabilization services covered
- Enrollees have a right to use any hospital or other setting for emergency care
- The post-stabilization care services rules set forth at **42 CFR Section 422.113(c)**
- Share Advantage's policy on referrals for specialty care and for other covered health services not furnished by the enrollee's primary care provider

AmeriChoice's Hospitality, Assessment and Reminder Center (HARC) places welcome calls to all new members. These live welcome calls include conducting an initial Health Risk Assessment to identify individual's health care needs. These scripted calls include providing the enrollee with information on all covered health services. The HARC representative will offer to assist the enrollee with scheduling an initial appointment with the enrollee's primary care provider. Any questions the enrollee may have about covered services and providers available to the enrollee will also be addressed by the representative.

Written Materials

A core element of our enrollee education effort is our cadre of written materials, many of which are designed to help enrollees access care within a complex delivery system. These materials include the Share Advantage Member Handbook and other elements of the Welcome Kit, along with brochures on the following topics:

- Adult Checkups
- Asthma
- Child Immunizations
- Cholesterol
- Diabetes Care
- Dental Care
- Domestic Violence
- Family Planning
- Flu
- Heart and Blood Pressure
- Lead Screening
- Mammogram
- Nutrition
- Pap Smears
- Pregnancy/Newborns
- Smoking Cessation
- Special Needs

Written enrollee materials are created with at least a 12-point font, in an easily readable style. Share Advantage ensures that all information is presented at a sixth grade reading level. Draft written enrollee materials are reviewed for reading sixth-grade English using the Flesch-Kincaid Grade Level tool. Share Advantage makes alternative formats available for visually impaired enrollees upon request. Enrollee materials are supplemented with health-related educational brochures developed by national organizations. Before using these educational materials, Share Advantage reviews the materials to ensure (1) services are covered by the NMMCP program, (2) the information is accurate and (3) the information is culturally sensitive.

Share Advantage also produces written enrollee materials in English and Spanish. Materials will be provided in other languages as needed, including alternative formats for visually impaired enrollees. We use a translation vendor for translation of materials and provide certificates of authenticity upon completion of each translation.

Share Advantage's website is available for those enrollees who have Internet access. The website contains information on covered health services and provides a constantly available point of contact and information for enrollees. The Share Advantage provider network is also available on the website in a searchable format, allowing ease of use by enrollees.

Member Services

Enrollees have access to member services representatives through our toll-free Member Services line, which is available 24 hours per day, seven days per week, to provide additional information on covered health services and how to access care. This team is sufficiently staffed with individuals who are thoroughly knowledgeable about covered services, our provider network, the delivery system and the NMMCP program. A number of the enrollee services representatives are bilingual (Spanish/Russian/Mandarin). Share Advantage's staff recruiting is driven by membership and enrollees' language and cultural needs. The Member Service Department uses the Language Line to provide assistance in other languages, regardless of the prevalence of the language. All staff is trained in telephonic protocols and methods of enhancing participation without creating resistance.

The Member Service staff is augmented by staff in other departments who can communicate with enrollees, serve as advocates and are available during normal business hours to assist enrollees in understanding covered health services. Health plan staff also use the Language Line to cover language needs regardless of the prevalence of the language.

Enrollee communications are monitored for effectiveness. Cross-functional internal review takes place in Quality Management meetings. Feedback from DHHS and enrollees will be reviewed in order to improve enrollee materials related to the explanation of covered health services.

Q # 37

IV.E#37

Ref. IV.C.6.f. Covered Services, pages 39-40: #37 Describe any benefits/services over and above the basis benefits package services that your MCO proposes to provide to enrollees.

With over 27 years experience serving 2.8 million Medicaid recipients in 25 states and the District of Columbia, AmeriChoice has developed a variety of benefits over and above those required by the Medicaid programs. These benefits reflect enhancements for the enrollees as well as the providers.

Share Advantage has developed a number of **value added benefits** to further enhance the care provided to our enrollees. These value added benefits include:

- Personal Care Model™ - our holistic approach to health care management
- Healthy First Steps – our prenatal, postpartum and newborn care program
- Diaper Rewards – our prenatal compliance reward program
- Adult Physicals
- Adult Immunizations
- Adult Flu Shots
- Language interpretation assistance
- Lamaze classes for all ages of female enrollees
- Circumcisions for all ages of male enrollees
- Free transportation for medical appointments, WIC appointments, vision appointments, pharmacy visits, parenting classes, Lamaze classes and other health classes

A more detailed description on a few of these programs follows.

Personal Care Model™

Share Advantage believes that health care cannot be provided effectively without consideration of the environmental factors that affect a person's life, and through our Personal Care Model™ we take a holistic approach to health care emphasizing practical programs to improve our enrollees' living circumstances as well as their health. The unique Personal Care Model features direct member contact by clinical staff who work to build a support network for chronically and acutely ill enrollees involving family, physicians, government and community-based organizations. In addition, the Personal Care Model features advanced health care management technology applications to ensure that high quality, timely and appropriate health care is available to all enrollees. The Personal Care Model delivers high-touch, personalized interventions in support of overall wellness. This personalized care program is designed to help enrollees avoid hospitalizations and emergency room visits while engaging enrollees in their own healthcare decisions.

The goal is to use high quality health care and practical solutions to improve enrollees' health and keep them in their communities, with the resources necessary to maintain the highest possible functional status – in short, we help people live healthier lives.

The Personal Care Model was developed to address the needs of medically underserved and low-income populations. AmeriChoice has successfully implemented the Personal Care Model in 22 states and the District of Columbia. The Personal Care Model emphasizes the whole individual, including environment, background and culture. Our approach achieves optimal outcomes through:

- Enrollee-driven coordinated care that encourages enrollee involvement and provides them educational materials to understand their conditions through written, oral and online tools
- Population based, predictive modeling that uses claims data and our health risk assessments to predict individuals at highest risk for future adverse events and stratify them by need
- Multi-disciplinary team to meet diverse needs of the enrollees
- Evidence-based best practices including disease protocols that identify gaps in care
- Physician-directed management that instills clear accountability for medical home responsibilities
- Online and interactive medical practice support
- Culturally appropriate online and interactive self-help tools for enrollees
- Engagement with community supports
- A comprehensive care plan that addresses physical, behavioral and environmental needs.

Enhanced Care Management (Disease Management) Programs

Share Advantage Care Management (CM) Programs serve to optimize the health and well being of enrollees with chronic illness or at high risk for adverse medical outcomes. To accomplish this, Share Advantage has developed comprehensive CM Programs that are enrollee-centered and facilitate collaboration between enrollees and their health care teams, as well as promote self-management, active decision-making, and participation in health care interventions and outcomes.

In addition to the required disease management programs, Share Advantage is able to provide the following enhanced CM (disease management) programs:

- Chronic Obstructive Pulmonary Disease (COPD)
- End Stage Renal Disease (ESRD)
- Human Immunodeficiency Virus (HIV)
- Sickle Cell Disease

AmeriChoice's Disease Management Programs for asthma, diabetes, high-risk pregnancy, HIV/AIDS and sickle cell disease are accredited by the NCQA.

Upon identification of an enrollee with any of these diseases, a disease specific care manager will contact the enrollee telephonically and subsequently send program and health education materials related to the specific diagnosis to the enrollee. A letter will accompany the information which informs the enrollee how to use the CM services, how the enrollee became eligible to participate in the program and how to opt out if they do not wish to participate in the program. CM staff will also ensure that each enrollee is assigned a primary care provider (PCP), who may be a specialist (e.g., COPD enrollee may be assigned to a pulmonologist) as appropriate for disease management.

Complex Case Management

Share Advantage provides a complex case management program which includes tailored interventions for each individual, built upon evidence-based guidelines and Share Advantage clinical expertise. Our complex case management program targets the top one percent (1%) of medically fragile individuals with multiple co-morbidities. This high risk group of individuals will receive both face-to-face and/or telephonic case management contacts on at least a monthly basis. The goal of our program is to stabilize the enrollee's immediate issues through the development and execution of a comprehensive individualized plan of care, including interventions to optimize the enrollee's health and minimize risk. The assigned case manager will closely monitor all care, assisting the provider in overseeing the provision of services, recognizing the importance of identifying any problems or changes in the care plan. A complex case management case will be closed when the enrollee either meets goals and level adjustments or moves to a specific disease management program.

Healthy First Steps™

For those enrollees who become pregnant, Share Advantage offers Healthy First Steps™ (HFS), our prenatal, postpartum and newborn care program. Our national HFS Program is a multi-faceted, multi-disciplinary approach to improve pregnancy and birth outcomes. The program has increased enrollees' understanding of the importance of early prenatal care, improving self-management of their pregnancy, ensuring appropriate postpartum and newborn care and the fostering of a physician-enrollee partnership in this entire process. Our consistent, comprehensive and personalized approach is enrollee- and provider-centric across all of our health plans.

The objective of the HFS Program is to create a structure that consistently:

- Increases early identification and enrollment of expectant mothers
- Assesses the risk level of each enrollee and directs them to proper care
- Increases the enrollee's understanding of the importance of early prenatal care
- Encourages self-management of the pregnancy
- Ensures appropriate postpartum and newborn care
- Fosters a solid physician-enrollee partnership throughout the process.

We have developed a two-pronged system of integrated care coordination with teams focused on maternal care (the Maternal Care ICC Team) and Neonatal Intensive Care Unit (NICU) ICC Team. The teams consist of specialized nurses, social workers and behavioral specialists. Both of these teams are responsible for ensuring that enrollees are getting the services and education they need at the right time, in the right place and according to the specific needs of each enrollee.

For low risk enrollees, regular monthly contact with a Health Care Coach might be all that's needed. For high risk enrollees, after assessment of medical and psychosocial needs, a comprehensive plan for care is developed involving the HFS care manager, social worker, behavioral health worker, the enrollee, her healthcare provider and the entire health care team.

HFS goals are to:

- Increase program participation
- Decrease inpatient NICU lengths of stay and readmissions
- Decrease low birth weight and premature births
- Improve prenatal and postpartum HEDIS measures

Share Advantage actively manages the care of our enrollees through our HFS program. We designed HFS to be a comprehensive program that identifies, stratifies, and, most importantly, manages the care of our pregnant enrollees and children through first year of life, consistent with their needs.

Q # 38

IV.E#38

Ref. IV.C.6.f. Covered Services, pages 39-40: Will your MCO's program require referrals from primary care providers in order to authorize services from specialists? If so, describe how your MCO will communicate this requirement to enrollees and providers.

Share Advantage does not require referrals from primary care providers in order to authorize services from specialists. If an enrollee is referred to a non-participating (contracted) provider, the service must be prior authorized. Share Advantage providers are provided information on this out-of-network referral requirement in the Provider Welcome Kit, Provider Administrative Guide, and via the Share Advantage website. To assure coordination of care, primary care providers should coordinate care with appropriate network specialists and facilitate verbal referrals as needed.

Figure IV.C.6.f.i-1: Provider Welcome Kit and Provider Administrative Guide

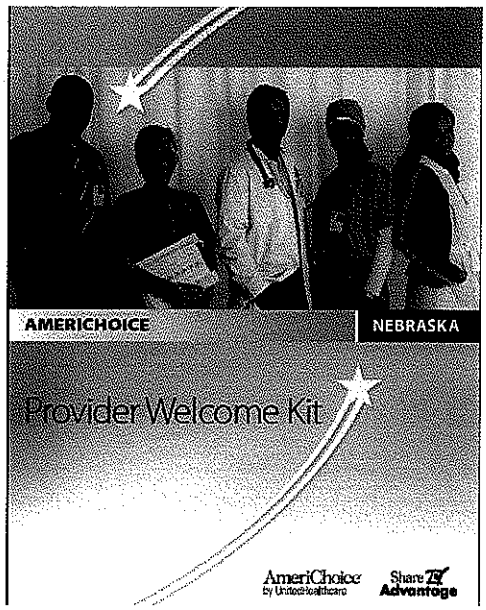

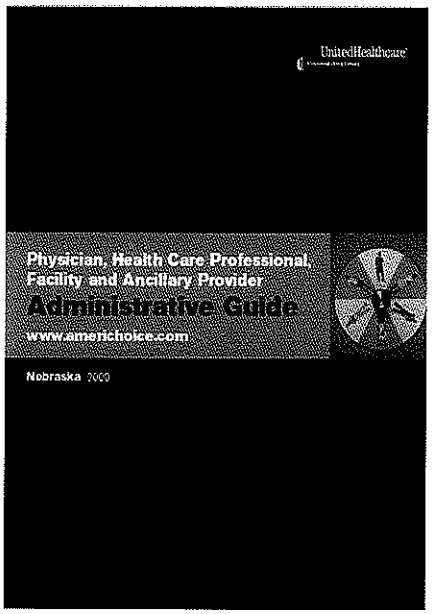

IV.C.6.f.ii. Basic Benefits Package

The following physical health services represent a minimum benefit package that must be provided by the MCO to enrollees:

a) *Inpatient hospital services*
b) *Outpatient hospital services*
c) *Clinical and anatomical laboratory services including the administration of blood draws completed in the physician office or outpatient clinic for MH/SA diagnosis*
d) *Radiology services*
e) *HEALTH CHECK (EPSDT) services and outreach including missed appointments or lack of follow up*
f) *Physician services, including nurse practitioner services, certified nurse midwife services, physician assistant services, clinic administered injections/medications, and anesthesia services including CRNA*
g) *Home health agency services*
h) *Private duty nursing services*
i) *Therapy services (physical therapy, occupational therapy, and speech pathology and audiology)*
j) *Durable medical equipment and medical supplies, including hearing aids, orthotics, prosthetics and nutritional supplements*
k) *Podiatry services*
l) *Chiropractic services*
m) *Ambulance services*
n) *Medical transportation services for services covered under the basic benefits package*
o) *Vision services*

Share Advantage has developed a thorough understanding of the NMMCP benefit package that must be provided to our enrollees. We will cover all benefits included in the fee-for-service Medicaid Program. Additionally, we provide additional benefits and services over and above the required benefits. The value-added benefits identified in **Table IV.C.6.f.ii-1** support program goals by fostering enhanced access to care, quality of care resulting from treatment compliance and enrollee satisfaction. .

Table IV.C.6.f.ii-1: Share Advantage Benefits to Drive Positive Program Results

Benefit	Share Advantage	Fee for Service
Personal Care Model™	✓	
Health First Steps™	✓	
Diaper Reward Program	✓	
Adult Physicals	✓	
Adult Flu Shots	✓	
Adult Immunizations	✓	
Lamaze Classes	✓	
Interpretation Assistance	✓	
Circumcisions	✓	
Free transportation for medical, WIC, vision and pharmacy visits, parenting classes, Lamaze classes and other health classes	✓	
Inpatient Hospital Services	✓	✓
Outpatient Hospital Services	✓	✓
Clinical and Anatomical Laboratory Services	✓	✓
Radiology Services	✓	✓
HEALTH CHECK (EPSDT) Services and outreach including missed appointments or lack of follow up	✓	✓
Physician Services	✓	✓
Home Health Agency Services	✓	✓
Private Duty Nursing Services	✓	✓
Therapy Services (physical therapy, occupation therapy, speech pathology and audiology)	✓	✓

Benefit	Share Advantage	Fee for Service
Durable Medical Equipment and Supplies, including hearing aides, orthotics, prosthetics and nutritional supplements	✓	✓
Podiatry Services	✓	✓
Chiropractic Services	✓	✓
Ambulance Services	✓	✓
Medical Transportation Services for services covered under the basic benefits package	✓	✓
Vision Services	✓	✓

Share Advantage believes that health care cannot be provided effectively without consideration of the environmental factors that affect a person's life, and through our Personal Care Model™ we take a holistic approach to health care, emphasizing practical programs to improve our enrollees' living circumstances as well as their health. The unique Personal Care Model features direct enrollee contact by clinical staff who work to build a support network for chronically and acutely ill enrollees involving family, physicians, government and community-based organizations. In addition, the Personal Care Model features advanced health care management technology applications to ensure that high quality, timely and appropriate health care is available to all enrollees. The Personal Care Model delivers high-touch, personalized interventions in support of overall wellness. This personalized care program is designed to help enrollees avoid hospitalizations and emergency room visits while engaging enrollees in their own healthcare decisions. The goal is to use high quality health care and practical solutions to improve enrollees' health and keep them in their communities, with the resources necessary to maintain the highest possible functional status – in short, Share Advantage helps people live healthier lives.

The Personal Care Model was developed to address the needs of medically underserved and low-income populations. We have successfully implemented the Personal Care Model in 22 states and the District of Columbia. The Personal Care Model emphasizes the whole individual, including environment, background and culture. Our approach achieves optimal outcomes through:

- Enrollee-driven coordinated care that encourages enrollee involvement and provides them educational materials to understand their conditions through written, oral and online tools
- Population-based, predictive modeling that uses claims data and our health risk assessments to predict individuals at highest risk for future adverse events and stratify them by need
- Multi-disciplinary team to meet diverse needs of the enrollees
- Evidence-based best practices including disease protocols that identify gaps in care
- Physician-directed management that instills clear accountability for medical home responsibilities

- Online and interactive medical practice support
- Culturally appropriate online and interactive self-help tools for enrollees
- Engagement with community supports
- A comprehensive care plan that addresses physical, behavioral and environmental needs.

IV.C.6.f.iii Substitute Health Services Permitted

To the extent consistent with provisions of State law, the MCO shall have the right, in its discretion, to pay for or provide if such services are, in the judgment of the MCO, medically appropriate and cost-effective. Substitute Health Services submitted as encounter data will be considered in calculations of MCO costs.

IV.E#39

Ref. IV.C.6.f. Covered Services, pages 39-40: Describe in detail any substitute health services your MCO proposes to provide. Describe how your MCO will determine how such services are medically appropriate and cost effective.

Share Advantage will provide and pay for medically appropriate and cost-effective health care services to the extent consistent with provisions of State law. The authorization of any substitute health service will be determined through our prior authorization and concurrent review processes. We have chosen to provide these substitute health services to further enhance the care provided to our enrollees. We believe these substitute health services support the NMMCP program goals by fostering enhanced access to care, quality of care resulting from treatment compliance and enrollee satisfaction. Many of these services further our ability to engage enrollees to take responsibility in their own care.

IV.C.6.f.iv. Care Management Requirements

a. See Attachment A.
b. Care Coordination for Children who are DHHS Wards and in Out-of-Home Placement. Case Management for children who are in foster care placement must involve coordination with the child's Child and Family Services Specialist (or designee). Case Management must also include identifying and responding to the child's health care needs. The case management plan must include an outline of:
   1. A schedule for initial and follow-up health screenings that meet reasonable standards of medical practice;
   2. How health needs identified through screenings will be monitored and treated;
   3. How medical information for children in care will be updated and appropriately shared, which may include the development and implementation of an electronic health record;
   4. Steps to ensure continuity of health care services; and
   5. The oversight of prescription medications.

In accordance with DHHS Medicaid Managed Care Physical Health Care Management requirements, Share Advantage has developed and operates proactive Care Management (CM) and Disease Management (DM) Programs. We have developed a strong foundation in Nebraska upon which we are continuing to build new, innovative programs. Our care management program is based on three pillars:

- **High touch** – enhancement of the quality and quantity of our interactions and outreach with enrollees, providers and community
- **High tech** – new technologies such as our predictive modeling tool (Impact Pro) and clinical care management operating system (CareOne) have enhanced our capabilities to assess, measure and manage future clinical outcomes for individual enrollees as well as the entire population
- **Community engagement** – collaboration with local, Nebraska-based community and government agencies

Many of our CM/DM programs have had very positive outcomes. For example, our Healthy First Steps™ prenatal program which has resulted in preterm birth rate of **7.6% in 2009, significantly lower than the national average of 12.8% and a reduction from our 2008 rate of 8.3%.** Our CM/DM programs take a proactive approach in an enrollee/family-centered manner to achieve and maintain the maximum health status possible for each of our enrollees. We ensure the enrollee/family experience a seamless, integrated health care delivery system that is culturally competent.

While we have demonstrated strong outcomes in Nebraska, Share Advantage continuously monitors the performance of our CM and DM programs to identify areas for improvement. We are pleased to provide the following overview of the key elements of our care management program. Additional, more detailed information on each program element is provided in the appendix.

Health Risk Assessments

Reflecting our commitment to identify each enrollee's health care needs as quickly as possible upon enrollment, Share Advantage utilizes the AmeriChoice Hospitality, Assessment and Reminder Call Center (HARC). The HARC places welcome calls to all new enrollees. These live welcome calls include conducting an initial health risk assessment to identify individual's health care needs. Upon identification, the HARC staff makes referrals to care management for members with significant health care needs. The process flow which depicts the health risk assessment and subsequent referral to care/disease management is included in Attachment 34. We make three attempts to reach each new enrollee. Enrollees who are not contacted receive a post card requesting that they contact the HARC.

Share Advantage utilizes separate health risk assessment tools for adults and pediatrics which allow us to more accurately assess enrollees. These health risk assessment were developed specifically for the Medicaid population with specific questions to identify issues of concern in Nebraska that are supported by programs and personnel to support appropriate interventions.

Results of the HRA are forwarded to the plan for review. Enrollees who are identified as at risk and enrollees who are in one of the DHHS-defined categories for CM/DM are contacted and offered Case Management/Disease Management services. Enrollees who can't be reached by phone receive a letter offering Case Management services and requesting that they contact the plan.

The DHHS defined categories for CM/DM include the following groups of enrollees:

- Enrollees falling under the Medicaid eligibility category of Aged, Blind and Disabled
- Special Needs enrollees
- Children who are in Foster Care Placement
- Enrollees with chronic and/or special health needs (i.e., diabetes, asthma, hypertension, and obesity at a minimum)
- Enrollees at risk for poor health outcomes
- Children with positive results from lead testing
- Enrollees discharged from the hospital
- Enrollees in Lock-in status
- Enrollees with multiple missed medical appointments
- Enrollees with screening results indicating referral treatment without follow up
- Enrollees requesting care management activities
- Enrollees whose PCP has made a referral for care management activities

Enrollment and CM Services Offered

Enrollees identified as potential care management recipients are contacted by a Share Advantage outreach coordinator or care manager. The CM program and its benefits to the enrollees are explained in detail. Enrollees are encouraged to enroll but are allowed to decline participation if they choose. Share Advantage care management support staff makes every attempt to enroll individuals in the CM Program given the benefits and quality-of-life improvements that ultimately impact the overall costs in care. All contact attempts be documented to ensure that all options have been exhausted prior to reporting failure to contact. If contact is not achieved in three attempts, the enrollee is sent a letter with information regarding the care management and encouraged to contact the plan.

When an enrollee is identified and accepting of care management services, the care manager will:

1. Conduct a clinical assessment to identify the enrollee's needs and degree of risk.
2. Initiate a care coordination plan in collaboration with the enrollee, the enrollee's medical home (i.e., primary care physician), any specialists, family members and all members of the health care team. Share Advantage identifies goals and outcomes which are used to monitor progress and compliance
3. Monitor progress toward goals

In addition to the medical needs, the care coordination plan will consider the enrollee's needs across the care continuum including social, educational and other non-medical services as well as the strengths of the family/caregiver. Our specific approach to these psychosocial issues include but are not limited to:

- Unstable Housing and Food Shortages – The care manager will actively work with relevant community resources to support our homeless enrollees with their housing situation. We work closely with the Homelessness Prevention and Rapid Re-housing Programs, the Nebraska Homeless Assistance Program and the shelters in various communities. We partner with food banks such as Together, Inc. to ensure our enrollees get the nutrition they need to live healthy lives.
- Domestic Violence and Child Abuse or Neglect – In situations where the provider has suspicions of domestic violence or child abuse or neglect, we work with the provider and the enrollee to connect them with Nebraska's network of domestic violence, sexual assault program and Child Advocacy Center. Share Advantage provides prevention materials like the "Rethinking Your Reaction" brochure from the Nebraska Child Abuse Prevention Partnership. We assist our providers to obtain the benefit of training programs on domestic violence and sexual assault issues from organizations such as Nebraska Domestic Violence Sexual Assault Coalition.

- Transitional Coaching – There are certain vulnerable moments in our enrollees' lives that our involvement is especially important. One such moment is when our AABD enrollees transition from the hospital back into the community. Our transitional coaching program utilizes a risk stratification tool that allows us to partner with the enrollee, their PCP and the home care agency to ensure the discharge plan is comprehensive, understood by the enrollee and subsequently implemented. The transitional coach will ensure the enrollee has a timely appointment with their PCP and/or specialist following hospital discharge and that the provide has all the clinical information they need.
- Advance Care Planning –Our care managers will facilitate conversations with our enrollees to ensure their wishes regarding Advanced Directives are expressed and respected, their pain and suffering alleviated and their fears and questions are addressed. We will work with our enrollees and providers to ensure they have access to a Nebraska Living Will and Power of Attorney for Health Care forms.

Care Plan Development and Implementation: The Personal Care Model

Share Advantage has pioneered an enrollee-centric approach to the development of the plan of care. Though our screenings and assessments are often standardized, our care plans are customized for each individual. Our unique Personal Care Model features direct enrollee contact by clinical staff who work to build a support network for enrollees involving family, providers and community-based organizations. The goal is to employ practical solutions to improve enrollees' health and keep them in their communities with the resources they need to maintain the highest possible functional status.

The care manager collaborates with the PCP, specialists and other attending physicians to ensure integration of health issues. In addition, the care manager will ensure the plan of care supports the enrollee's preferences for psychosocial, educational, therapeutic and other non-medical services. The care manager ensures the plan of care supports providers' clinical treatment goals and builds the plan of care to reflect personal, family and community strengths. Through the care planning process, the case manager identifies barriers to treatment and access to services and develops interventions to remove these potential barriers.

Following the completion of the comprehensive health status assessment, the plan of care (POC) is developed and implemented by a multi-disciplinary health care team. The primary role of CM is filled through licensed registered nurse care managers. Because of the complexity of the health and support needs within the CM program, these nurse care managers may be supported by other members of the team, including medical directors and social workers. The care manager will coordinate with the behavioral health vendor, Magellan Health as needed. At all times, the CM team receives input and direction from the PCP/specialist and health plan medical director.

Share Advantage Care Management in Action

A teen mom expecting her first child was enrolled in Healthy First Steps. The enrollee's housing situation was not permanent and was causing her significant stress. She wanted to take responsibility for herself and her child. She wanted to end the cycle of welfare support perpetuated by her family and obtain her high school diploma instead of a GED. The stress in her life was affecting her pregnancy and resulted in two episodes of pre-term labor. The Share Advantage Care Manager ensured the enrollee's OB/GYN was aware of the enrollee's situation and monitored the enrollee closely. The Care Manager identified housing options available to the enrollee and also assisted the enrollee with obtaining items for the baby, including diapers through the Share Advantage Diaper Rewards program. The enrollee delivered a healthy baby boy, gained access to community resources, secured a permanent living situation and successfully obtained her high school diploma. – ***Melissa Mostek, Share Advantage Outreach Manager, January 4, 2010***

Disease Management

Share Advantage Disease Management (DM) Programs serve to optimize the health and well being of enrollees with chronic illness or at high risk for adverse medical outcomes. The DM Programs are the first level of our care management program. As stated previously, enrollees complete a health risk assessment that scores them into risk categories. Based on the actionable population and aid categories of each health plan and state program, we determine the specific threshold for each care and disease management level. The Level 3 (High Risk) and Level 2 (Moderate Risk) enrollees are addressed through our care management program. The Level 1 (Low Risk) enrollees are managed through the disease specific DM Program or through the care manager if the enrollee chooses. DM is an important component of all of our care management services.

Our comprehensive DM Programs are enrollee-centered and facilitate collaboration between enrollees and their health care teams, as well as promote self-management, active decision-making, and participation in health care interventions and outcomes. Share Advantage's DM philosophy is:

1. Enrollee-centric
2. Offers comprehensive solutions
3. Engages the health care team
4. Measures, reports, and analyzes outcomes
5. Improves quality
6. Promotes cost efficiencies

We have developed proprietary strategies to maximize success for our enrollees. Enrollees in our DM Program receive ongoing disease-specific education and coaching regarding lifestyle changes, as well as holistic support to address situations that may impede the enrollee from reaching health care goals. The one-on-one relationship built during regular contact between the enrollee and the health professional creates a strong bond that encourages compliance and active participation. Share Advantage's DM Program brings together the collective strengths and experiences of our organization nationally in order to leverage and support the success of this DM Program.

Our CM/DM program activities are currently supported by the Care Planner clinical system. In the third quarter of 2010 Share Advantage will be migrating to a new integrated clinical system, Care One. The system is currently used in other AmeriChoice health plans and includes basic and comprehensive supplemental assessments, facilitates the development of integrated care plans, and includes ongoing monitoring and evaluation tools. *CareOne* will serve as the framework within which to share clinical information across clinical domains and departments and to serve as the health plan's virtual medical record, tracking clinical information longitudinally. *CareOne* can produce reports that can be shared with providers to aid in their decision making.

AmeriChoice's Disease Management Programs for asthma, diabetes, high-risk pregnancy, HIV/AIDS and sickle cell disease are accredited by NCQA.

The DM Program emphasizes early care identification based on predictive tools and other medical management approaches. The Share Advantage DM Program clearly defines and evaluates enrollee risk and the appropriateness of established monitoring. Enrollees are taught self-management techniques regarding key indicators, such as vital signs and symptoms, for each particular chronic disease or condition. This data provides the basis for alerting healthcare professionals if early intervention is warranted, reinforces enrollees' disease-specific education, and further promotes behavior change, compliance, and improved quality of care.

Share Advantage is offering the following DM programs to our NMMCP enrollees:

- Diabetes
- Asthma
- Hypertension
- Obesity
- Congestive Heart Disease
- Hemophilia
- Organ Transplants (prior to transplant)
- Healthy First Steps (Pregnancy Program)
- HIV
- Chronic Obstructive Pulmonary Disease

- Sickle Cell
- ESRD

Disease Management Identification and Outreach

Enrollees in Share Advantage DM programs will initially be identified using evidence-based criteria and disease specific algorithms that incorporate relevant information including, but not limited to, claims and pharmacy data. As previously mentioned, we use retrospective and prospective methods to ensure potential high-risk enrollees are identified as early as possible. To identify enrollees who meet criteria for disease management, we continuously forecast risk through predictive modeling of our claims data. We supplement this approach with authorization requests, assessment results and referrals from providers, enrollees and their family/caregivers as well as Share Advantage clinical staff. Impact Pro is the driving force for our DM programs. To identify enrollees for the various DM programs, the following algorithm is utilized:

1. On a monthly basis, Impact Pro identifies enrollees in the top severity level.
2. Impact Pro further identifies "Care Opportunities" and the rule sets stratify all enrollees by severity of disease and associated co-morbidities. This assists in identifying enrollees who are most likely to benefit from interventions.
3. Impact Pro produces provider letter notifications of enrollees who have generated care opportunities related to the specific DM program. These evidence-based medical guidelines highlight opportunities for improving care.
4. For the various diseases, the algorithm takes into consideration inpatient use, emergency room (ER) use.
5. An "Overall Future Risk Score" is assigned to each enrollee based on the Impact Pro algorithm and represents the degree to which DM has the opportunity to impact enrollees' health status and clinical outcomes.
6. The care managers also use a listing of recent hospitalizations (including readmissions) to assist in prioritization of enrollees to contact for DM services. These hospitalizations include primary, secondary, and tertiary diagnoses of the specific disease associated with a DM program.

After an enrollee has been identified, the Share Advantage Care Manager may send program and health education materials related to the enrollee. The accompanying letter informs the enrollee how to use the DM services, how the enrollee became eligible to participate in the DM program, and how to opt out if they do not wish to participate.

As enrollees enter the program, Share Advantage staff communicate with the PCP and other treating physicians. We provide each PCP/specialist with information regarding the plan of care, solicit their input and provide them with evidence-based clinical guidelines on which our DM programs are based.

Disease Management Risk Stratification and Interventions

Through our extensive experience in operating DM programs, we have learned the importance of focusing our efforts on those enrollees who are most at risk and able to benefit from personal intervention. Based upon the claims analysis and through the use of the risk stratification algorithms, we will conduct a preliminary assignment of all enrollees into service categories based on risk and intensity of needs. The primary purpose of this categorization is to assign high risk enrollees to specialized staff that will be responsible for performing the customized health risk assessment, which will then drive the subsequent POC process. We use a hierarchy of conditions to rank the impact of conditions by inherent severity (see text box). For example, diabetes is a higher ordered condition followed by coronary artery disease (CAD), depression, asthma, and other disease states.

Disease/Condition Hierarchy
Transplant
HIV
Hemophilia
Sickle Cell
ESRD
Pregnancy
Heart Failure
Diabetes
CAD
COPD
Asthma
Obesity

We employ a number of strategies to contact these enrollees as soon as possible after enrollment, including contacting the PCP/specialist office, and reviewing prior authorization information. Share Advantage outreach and CM/DM staff makes every attempt to enroll enrollees in the DM programs given the benefits and quality-of-life improvements that ultimately impact the overall costs in care. The Share Advantage DM programs require all contact attempts be documented to ensure that all options have been exhausted prior to reporting failure to contact.

Once an enrollee agrees to enroll in a specific DM program, the Care Manager performs a comprehensive health risk and needs assessment that identifies additional risk factors, current and past medical history, personal behaviors, family history, social history, and environmental risk factors. This information is used to augment and validate the risk stratification of enrollees.

Share Advantage has developed evidence-based interventions for each of our DM programs. The following general interventions have been structured to improve enrollees' health status.

1. Health risk assessment
2. Health review phone calls
3. Provide assigned Care Manager's phone number to the enrollee/family
4. Ongoing monitoring of claims and other tools to re-assess risk and needs
5. Access to program website
6. Episodic educational interventions, as needed
7. Post hospitalization and emergency room assessment
8. Educational materials are sent to enrollee
9. Letter is sent to the provider identifying the enrollee's involvement, intervention and point of contact for the specific DM program

Additional disease specific interventions are also conducted. For example, an asthma DM program participant will experience the following disease specific interventions:

1. Assessment of the enrollee's weight and compliance with daily monitoring
2. Evaluation of the enrollee's need for oxygen during increased activity
3. Assessment of the enrollee's knowledge of causes, treatment, and follow-up care related to asthma

For Share Advantage, we take extra consideration to ensure that we meet the needs unique to our community. For example, initiatives and programs Share Advantage offers in relationship to asthma, obesity, diabetes and hypertension include:

- Asthma
  - Purchase room air conditioners when asthma is felt to be allergy triggered, when appropriate
  - Purchase HEPA Air Purifiers when asthma is felt to be allergy triggered, when appropriate
  - Send children with asthma to Camp Superkids sponsored by the American Lung Association for asthma education and support. This allows the child to have a camp experience in a safe environment supported by professionals trained in asthma management. Share Advantage pays the registration fee and also provides transportation to the camp when necessary.
  - Referral to and coordination with the Visiting Nurses Association (VNA) Asthma Program for assessment, education and support
- Obesity
  - VNA Obesity Program which combines dietary education, exercise education and training for both children and adults
  - Referral to and coordination with Healthy Family Program at Creighton University Medical Center for children whose PCP is a member of the CUMC staff
  - Referral to and coordination with Children's Hospital and Medical Center for their Hero's program for obesity management
- Diabetes
  - Referral to and coordination with the Diabetes Center of the Midlands for diabetes education
  - Referral to hospital based diabetes education programs
  - Referral to and coordination with VNA Diabetes Program
  - Referral to Camp Hot Shots which offers training and education to diabetic children and young adults. Camp Hot Shots is a three day camp offered by a group of volunteer doctors, nurses, dietitians and other health care professionals.
- Hypertension
  - Referral to and coordination with VNA Telehealth monitoring assistance

Children who are DHHS Wards and in Out-of-Home Placement

Share Advantage care managers for children who are in foster care placement coordinate with the child's Child and Family Service Specialist (or designee). The care manager also identifies and responds to the child's mental health and dental health needs with appropriate referrals. The POC for these children include the following elements:

- A schedule for initial and follow-up health screenings
- How health needs identified through screenings are monitored and treated
- How medical information for child in care is updated and appropriately shared
- Steps to ensure continuity of health care services
- Oversight of prescription medications.

Lock-ins

Share Advantage will cooperate and coordinate with the State and the Medicaid Enrollment Center to ensure that all enrollees in Lock-in status are assigned to an appropriate PCP. We provide care management services to Lock-in enrollees and refer enrollees as appropriate to community resources including pain care specialists, pain management programs and behavioral health treatment.

Children – EPSDT Outreach and Follow Up

The goal of our Early and Periodic Screening, Diagnosis and Treatment (EPSDT) program is to ensure EPSDT eligible enrollees receive required health screenings, including those for developmental/behavioral health. Through a collaborative, multi-departmental effort, Share Advantage has developed numerous promotion and outreach strategies, and continuously monitors the effectiveness of these strategies to ensure EPSDT eligible enrollees are receiving appropriate screenings, diagnosis and treatment. We use proven, effective communication tools including targeted post card mailers, reminder calls and direct person-to-person calls to proactively reach out to enrollees regarding EPSDT screenings and services. Enrollees needing a specific service are identified via AmeriChoice's Universal Tracking Data (UTD) system. The UTD includes information on appointment compliance, paid claims and the venue in which enrollees received services (i.e., physician's office, health clinics, health fairs, etc.).

If specific enrollees are known to be lacking needed services, Share Advantage will reach out to influence participation among those enrollees. We collaborate with DHHS, Federally Qualified Health Centers (FQHCs) and other community-based organizations to assist with our outreach efforts.

We employ evidence-based best practices that have been researched and proven to be effective year after year. The following interventions are employed to achieve the desired participation:

1. **Enrollee Education and Information** — All Share Advantage enrollees are informed of the EPSDT program via the Member Handbook, New Member Welcome Kits, quarterly Share

Q # 40

Advantage Member Newsletters and ongoing written or telephonic educational contacts. Enrollee notification and reminder materials are developed to ensure they meet literacy and cultural requirements and are easily understood. The content includes, but is not limited to, the benefits of preventive health services; a complete description of the services and the recommended periodicity schedule; information on how to obtain services; and a statement regarding transportation availability when medically necessary.

2. **Reminder Cards and Written Correspondence** — Reminder cards which are prior approved by the Division are used as a principle outreach tool to notify all enrollees/caretakers prior to visits required by the EPSDT Periodicity Schedule. The cards are in English and Spanish and include due dates for each periodic screening.
3. **Automated Telephone Outreach** — Pre-programmed telephonic messages, in English and Spanish are made to enrollees identified as needing a specific preventive service. Depending on the enrollee's status and needs, the messages are tailored as educational, general reminders or specific reminders.
4. **Direct Person-to-Person Calls** — Share Advantage will implement a program of direct calls with enrollees/families who have not scheduled the required EPSDT preventive service. Our HARC Outreach team speaks multiple languages with a translation line available for non-English speaking enrollees. All staff is trained in telephonic protocols and methods of enhancing participation without creating resistance. Staff will also pursue a 3-way call to the enrollee's PCP to assist in scheduling an appointment, and/or transportation when required.

Change of PCP

Care management staff (or other designees) will assist an enrollee in processing PCP transfer requests received from the enrollee and will assist in identifying a new Share Advantage PCP. If the enrollee is requesting a PCP who is not contracted with Share Advantage, we will follow the procedures for requesting disenrollment for cause.

IV.E#40

Ref. IV.C.6.f.iv Care Management Requirements, page 40: Describe the policies, procedures and processes your MCO will use to conduct outreach and follow up to ensure that enrollees receive all recommended preventive and medically necessary follow-up treatment including EPSDT outreach.

Share Advantage has developed policies, procedures and processes, in partnership with our providers, to conduct outreach and follow up, ensuring our enrollees receive all recommended preventive and medically necessary follow-up treatment. Preventive services for both children and adults are a very important part of Share Advantage's quality management program. The primary goal of the program is to improve our enrollees' health and quality of life via increased promotion and participation in

recommended preventive health services and support for any follow up that may be determined necessary. Share Advantage has developed specific programs to conduct outreach for children (enrollees under the age of 21) and adults (enrollees over the age of 21).

Providers

Providers are essential partners in delivering preventive health services to Share Advantage enrollees. We include language in each PCP contract requiring the PCP to provide preventive services and medically necessary follow-up in accordance with NMMCP requirements and Share Advantage policies and procedures. Share Advantage contracted PCPs receive extensive training and educational materials related to preventive services. We reinforce and support the implementation of prevention and wellness programs by conducting a training curriculum for providers and their staff on how best to integrate the programs into everyday physician practice patterns. All providers have access to Share Advantage policies and procedures on prevention and wellness through the Share Advantage Provider Administrative Guide, online through our provider portal, and through updates, reminders and any additional information communicated through facsimile-blast and quarterly Provider Newsletters.

Children – EPSDT Outreach and Follow Up

The goal of our Early and Periodic Screening, Diagnosis and Treatment (EPSDT) program is to ensure EPSDT eligible enrollees receive required health screenings, including those for developmental/behavioral health. Through a collaborative, multi-departmental effort, Share Advantage has developed numerous promotion and outreach strategies, and continuously monitors the effectiveness of these strategies to ensure EPSDT eligible enrollees are receiving appropriate screenings, diagnosis and treatment. We use proven, effective communication tools including targeted post card mailers, reminder calls and direct person-to-person calls to proactively reach out to enrollees regarding EPSDT screenings and services. Enrollees needing a specific service are identified via AmeriChoice's Universal Tracking Data (UTD) system. The UTD includes information on appointment compliance, paid claims and the venue in which enrollees received services (i.e., physician's office, health clinics, health fairs, etc.).

If specific enrollees are known to be lacking needed services, Share Advantage will reach out to influence participation among those enrollees. We collaborate with DHHS, Federally Qualified Health Centers (FQHCs) and other community-based organizations to assist with our outreach efforts.

We employ evidence-based best practices that have been researched and proven to be effective year after year. The following interventions are employed to achieve the desired participation:

1. **Enrollee Education and Information** — All Share Advantage enrollees are informed of the EPSDT program via the Member Handbook, New Member Welcome Kits, quarterly Share Advantage Member Newsletters and ongoing written or telephonic educational contacts. Enrollee notification and reminder materials are developed to ensure they meet literacy and cultural requirements and are easily understood. The content includes, but is not limited to, the benefits of preventive health services; a complete description of the services and the recommended periodicity schedule; information on how to obtain services; and a statement regarding transportation availability when medically necessary.
2. **Reminder Cards and Written Correspondence** — Reminder cards which are prior approved by the Division are used as a principle outreach tool to notify all enrollees/caretakers prior to visits required by the EPSDT Periodicity Schedule. The cards are in English and Spanish and include due dates for each periodic screening.
3. **Automated Telephone Outreach** — Pre-programmed telephonic messages, in English and Spanish are made to enrollees identified as needing a specific preventive service. Depending on the enrollee's status and needs, the messages are tailored as educational, general reminders or specific reminders.
4. **Direct Person-to-Person Calls** — Share Advantage will implement a program of direct calls with enrollees/families who have not scheduled the required EPSDT preventive service. Our HARC Outreach team speaks multiple languages with a translation line available for non-English speaking enrollees. All staff is trained in telephonic protocols and methods of enhancing participation without creating resistance. Staff will also pursue a 3-way call to the enrollee's PCP to assist in scheduling an appointment, and/or transportation when required.

Adult Outreach

Share Advantage will implement a comprehensive program to promote preventive services for adults. The program will include targeted mailings, automated phone calls and direct person-to-person calls. Targeted services will include but not be limited to colorectal cancer screenings, prostate cancer screenings, mammograms and cervical cancer screenings.

Share Advantage actively manages the care of our pregnant enrollees through our Healthy First Steps (HFS) program. Following identification of a pregnant enrollee, a dedicated HFS staff enrollee contacts the enrollee via telephone to complete a health risk assessment. We use the assessment results to develop an individualized plan of care for the enrollee. Our HFS care managers support the enrollee with regularly scheduled outreach calls to ensure the enrollee is compliant with all pre- and post-partum care requirements.

Monitoring and Evaluation

The Universal Tracking Database (UTD) incorporates all preventive care measures into a quarterly PCP profile. The UTD information provides a list of enrollees who are in need of EPSDT or adult preventive care, based on quality indicators, and these are included in the provider profile which will be accessible electronically on Share Advantage's web-based provider portal. This information provides helpful feedback to the PCPs, giving them specific enrollees who are in need of targeted services. Share Advantage will work closely with those providers whose enrollee results indicate a high level of non-compliance or low rates on EPSDT and preventive measures. Our providers are also able to access information on their assigned enrollees regarding preventive/EPSDT services through our secure, web-based provider portal. Our program identifies upcoming preventive visits that are due and identifies missed care opportunities. Provider education, technical support and ongoing monitoring and feedback are offered along with assistance in appointment scheduling, transportation or other interventions to improve adherence to preventive health guidelines and measures.

Share Advantage also uses MedMeasures, an NCQA certified HEDIS software package to ensure our data is complete and accurate. The system's enhanced measure analysis function gives us access to enrollee detail – providing information on specific enrollees qualified for each measure. The system also provides provider profiling based on HEDIS results, allowing comparisons among peers and with established standards.

Data from the MedMeasures and UTD systems is compiled into "scorecards" which display: performance measures' start and stop dates for specific interventions, output of calls, mailers, health fairs and trended performance rates (expected versus actual results). These scorecards are populated and will be reviewed regularly by our quality and utilization management teams. The scorecard trends and intervention outcomes will also be reported quarterly to the Share Advantage Healthcare Quality and Utilization Management Subcommittee, which in turn reports to the Quality Management Committee.

Q # 41

IV.E#41

Ref. IV.C.6.f.iv Care Management Requirements, page 40: Describe the Health Risk Assessment that your MCO proposes to conduct with enrollees.

Health Risk Assessments

Reflecting our commitment to identify each enrollee's health care needs as quickly as possible upon enrollment, Share Advantage utilizes the AmeriChoice Hospitality, Assessment and Reminder Call Center (HARC). The HARC places welcome calls to all new enrollees. These live welcome calls include conducting an initial health risk assessment to identify individual's health care needs. Upon identification, the HARC staff makes referrals to care management for members with significant health care needs. The process flow which depicts the health risk assessment and subsequent referral to care/disease management is included in Attachment 34. We make three attempts to reach each new enrollee. Enrollees who are not contacted receive a post card requesting that they contact the HARC.

Share Advantage utilizes separate health risk assessment tools for adults and pediatrics which allow us to more accurately assess enrollees. These health risk assessment were developed specifically for the Medicaid population with specific questions to identify issues of concern in Nebraska that are supported by programs and personnel to support appropriate interventions.

Results of the HRA are forwarded to the plan for review. Enrollees who are identified as at risk and enrollees who are in one of the DHHS-identified categories for Case Management/Disease Management are contacted and offered Case Management/Disease Management services. Enrollees who can't be reached by phone receive a letter offering Case Management services and requesting that they contact the plan.

Predictive Modeling

Measuring and understanding enrollee health risk is a critical process in our care management program. Accurately identifying higher risk individuals and designing appropriate interventions results in improved enrollee outcomes. Predictive modeling is one form of health risk assessment and involves measuring the expected future clinical or financial outcome for an individual or population. Impact Pro™ is our multi-dimensional, episode-based predictive modeling and care management analytics solution which assist care management teams utilize clinical, risk and administrative enrollee profile information to target health care services to those enrollees who will benefit the most. Impact Pro™ is one of the health care industry's leading, multi-dimensional predictive modeling tools that:

1. Uses information readily available from medical and pharmacy claims, as well as enrollee enrollment files
2. Uses a enrollee's clinical episodes of care, prior use of health care services, prescription drugs, and lab results as markers of their future health risk
3. Creates markers of risk that can be both predictive and provide clinical insights into why a enrollee is of highest risk
4. Identifies gaps in care and compliance with clinical guidelines, that match expected clinical events to actual received services as evidenced by claims
5. Predicts both future expenditures and calculates the probability of one or more hospitalizations
6. Produces outputs that can be used to design and implement effective care management strategies.

The following screenshot illustrates the type of information produced by Impact Pro™. For each identified enrollee, the last three columns of the report identify the future risk costs for a three month period, the future risk of inpatient stays within a three month period and the future inpatient stay probability for the three month period.

Export Data | Total Rows: 1703 | 1 of 9 | Page: | 200

Columns | Filter | Save

Current report shows members who have Health Plan Code = ACPA, Health Plan Code IN ACNJ,ACNY,ACPA,APIPA,GLHP,UHGFL,UHGMD,UHGNE,UHGNY,UHGRI,UHGR
The report includes only members who have any of the following Care Opportunities: "_No Medical Home".

Member ID	Care Alerts	Risk	PRG	Lab	Sex	Age	Months Enrolled	Future Risk, Costs	Future Costs	Future Risk, Inpatient	Inpatient Stay Probability	Prior Total Costs (Annualized)	Prior Rx Costs (Annualized)	Future Risk, Costs, 3 Months	Future Risk, Inpatient, 3 Months	Inpatient Stay Probability, 3 Months
[redacted]					Female	61	12	4.93	$13,323	6.75	18.8 %	$16,965	$2,738	4.3478	4.65	3.9 %
[redacted]					Male	47	12	7.32	$19,764	11.13	30.9 %	$4,628	$2,800	6.5841	7.01	5.8 %
[redacted]					Female	26	12	2.26	$6,110	2.05	5.7 %	$180	$30	2.6832	2.35	2.0 %
[redacted]					Male	38	6	3.45	$9,314	2.43	6.8 %	$991	$751	3.3106	2.01	1.7 %

Figure IV.C.6.f.iv-2: Impact Pro™ Risk Score Screen

Care managers use Impact Pro™ to identify, profile, and stratify plan enrollees into actionable groups. Impact Pro™ helps to determine which enrollees are in need of a specialized intervention program and which intervention programs could have the most impact on the quality of enrollees' health. Impact Pro™ offers the following functionality:

- ***Impact Opportunities*** — Identify enrollees who would derive the most value from current care programs using customizable care profiles and evidence-based guidelines targeted to specific enrollee populations and resources.

- ***Program Analysis*** — Evaluate enrollee populations enrolled in current programs and identify new program opportunities for those populations. Demonstrate increased cost savings over time and measure effectiveness by gauging both quality of care and health care outcomes.
- ***Early Identification*** — Flag enrollees for intervention before health becomes catastrophic.
- ***Enrollee Profiling*** — Assess intervention opportunities using clinical guidelines and a comprehensive overview of an enrollee's health including retrospective and predictable future issues which present a risk to a enrollee's future care.
- ***Visible Trends*** — Track enrollees' progress over time by recording historical information on a enrollee.

To illustrate how Impact Pro™ is used as both a predictive tool as well as offering insight into an enrollee's risk, consider the following:

Joe is a 57-year-old male, insulin dependent diabetic with congestive heart failure and chronic bronchitis. Joe's relative risk score and predicted future costs have been predicted by Impact Pro™ as illustrated in the chart below.

Markers of Enrollee Risk		Relative Risk Score
Clinical	Insulin dependant diabetic, with co-morbidity (base maker)	1.121
Service	Inpatient Stay, diabetes primary within recent 3 months	3.193
Clinical	CHF, with co-morbidity (base marker)	1.426
Service	Significant CHF episodes clusters, recent 3 months	4.911
Clinical	Chronic bronchitis, with co-morbidity (base marker)	0.652
Service	Blood, anticoagulants, CHF	0.857
Demographic	Male, 55 to 64	0.607
Total		12.767

Based on Joe's predicted risk score, the Share Advantage Care Manager will work with Joe and his primary care provider to develop and implement a comprehensive care plan to reduce Joe's risk.

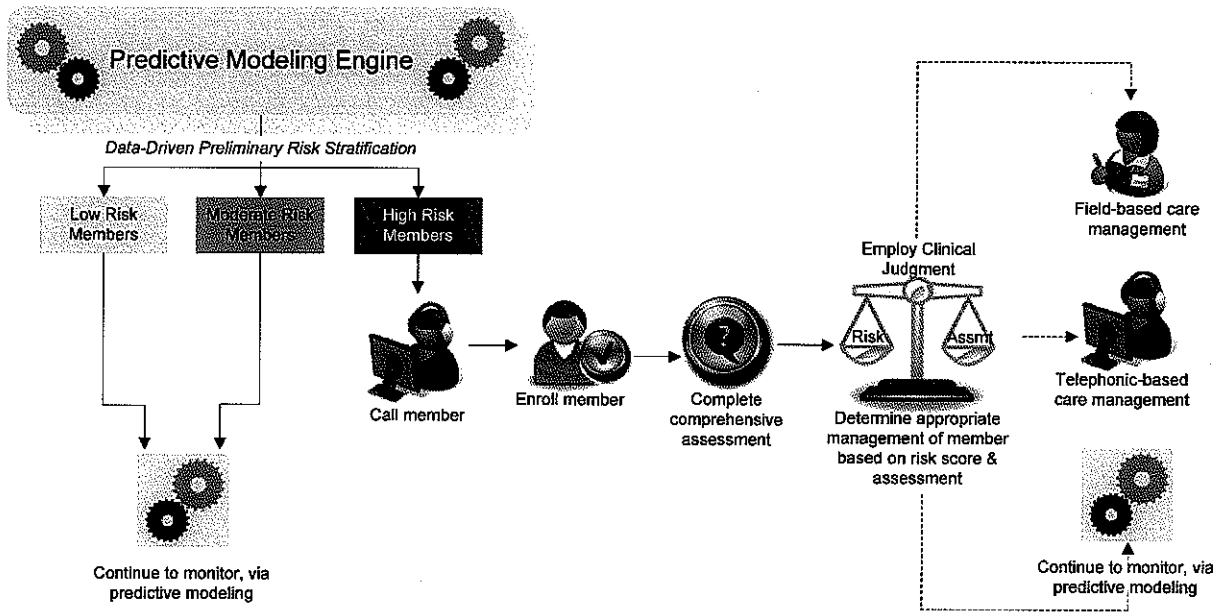

Figure IV.C.6.f.iv-3: Predictive Modeling and Care Management Process Flow

Q # 42

IV.E#42

Ref. IV.C.6.f.iv Care Management Requirements, page 40: Describe the process and criteria used for case management, including how you will case manage and what services you will provide. Address the following issues in your response:

How will you identify potential case management situations

If you use a list of diagnoses to identify cases for management and if so provide the list

Once a case is identified, how will your MCO determine whether to pursue the case for management

How will case managers interact with enrollees an the enrollee's PCP, family, and other attending physicians

What procedures and processes are used to ensure that all medically necessary services are provided

Any software you use to identify high risk enrollees and track outcomes including predictive modeling software

Specifically address care coordination for children in foster care placement and programs for enrollees with chronic and/or special health needs.

Identification

The **first line of identification** of new enrollee for CM and DM programs is the health risk assessment conducted with new enrollees. In addition to this assessment enrollees are identified through community partnerships and relationships. Our staff encourages and educates providers, ER staff, and hospital discharge planners to refer program enrollees for a greater intensity and frequency of CM intervention when the situation requires it.

We also rely on partnering programs and agencies to identify those enrollees most in need. Share Advantage CM staff is responsible for collaborating with other community partners such as program care managers, clinic staff, other health care team community partners, and fiduciary entities to identify and refer enrollees. We also utilize locally conducted screenings as well, such as the Douglas County Childhood Lead Exposure Risk Questionnaire in partnering with the Health Department and DHHS.

In addition to the use of HRA information and referrals, outreach efforts are directed toward those groups identified by DHHS as high risk such as enrollees in the AABD eligibility group, special needs children and adults, DHHS wards, children in foster care placement and enrollees in lock-in status.

Finally, Share Advantage integrates claims and laboratory data with data collected through the utilization and care management process into the care finding process. This data provides real-time identification of enrollees experiencing health care barriers and self-care deficits for referral to the program.

Examples of referral sources include, but are not limited to:

1. Call Center
2. Enrollee support/outreach coordinators
3. Pre-certification Department
4. Concurrent Review Department
5. Emergency Room staff
6. Providers and practitioners
7. Women, Infant, and Children (WIC) Clinics and Shelters
8. External health care vendors
9. Enrollee and Provider referrals
10. Community Advisory Board Organizations
11. Enrollee self-referral

Share Advantage takes a broad approach to enrollee identification to ensure that we identify the most candidates for case management. To that end, **we do not use a list of diagnoses** to identify cases for management; rather, we leverage our risk stratification process to identify potential enrollees for CM. We have learned the importance of focusing our efforts on those enrollees who are most at risk and able to benefit from personal intervention. Based upon the claims analysis and through the use of Impact Pro™, we conduct a preliminary assignment of all enrollees into service categories based on **risk and intensity** of needs. The primary purpose of this categorization is to determine the appropriate level of intervention. We employ a number of strategies to contact these enrollees as soon as possible after program enrollment, including contacting the PCP/specialist office, and reviewing claim information. Share Advantage staff makes every attempt to enroll enrollees in the CM Program given the benefits and quality-of-life improvements that ultimately impact the overall costs and outcomes of care. Care Managers will initially perform three aggressive attempts to contact high or moderate level enrollees for an assessment. The Share Advantage CM Program requires all contact attempts be documented to ensure that all options have been exhausted prior to reporting failure to contact. Letters are sent to enrollees who are identified as "unable to reach" as a final attempt to make contact.

Once a enrollee agrees to participate in the CM program, the Care Manager performs a Comprehensive Health Status Assessment (CHSA). Condition-specific supplemental assessments may be performed in addition to the CHSA to gather more detailed information to help drive plan of care development. These tools help validate diagnosis, additional risk factors, current and past medical history, personal behaviors, family history, social history, and environmental risk factors. Each enrollee is eligible for CM if they choose, regardless of risk stratification. On a monthly basis data is refreshed in Impact Pro™ and used to identify and conduct an initial risk stratification of all new enrollees eligible for the CM program and to re-stratify those enrollees who are currently enrolled.

Collaboration with Enrollees, PCPs, Family and Other Attendings

Share Advantage has pioneered an enrollee-centric approach to the development of the plan of care. Though our screenings and assessments are often standardized, our care plans are customized for each individual. Our unique Personal Care Model features direct enrollee contact by clinical staff who work to build a support network for enrollees involving family, providers and community-based organizations. The goal is to employ practical solutions to improve enrollees' health and keep them in their communities with the resources they need to maintain the highest possible functional status.

The care manager collaborates with the PCP, specialists and attending physician to ensure integration of health issues. In addition, the care manager will ensure the plan of care supports the enrollee's preferences for psychosocial, educational, therapeutic and other non-medical services. The care manager ensures the plan of care supports providers' clinical treatment goals and builds the plan of care to reflect personal, family and community strengths.

Following the completion of the comprehensive health status assessment, the plan of care (POC) is developed and implemented by a multi-disciplinary health care team. The primary role of CM is filled through licensed registered nurse care managers. Because of the complexity of the health and support needs within the CM program, these nurse care managers may be supported by other members of the team, including medical directors and social workers. Services are coordinated with the State behavioral health vendor, Magellan Health as appropriate. At all times, the CM team receives input and direction from the PCP/specialist and health plan medical director.

The goals of the POC implementation are three-fold: 1) CM interventions support self-management/self-efficacy and patient education; and 2) CM interventions directed toward removal of identified barriers to access to care and compliance with the medical treatment plan; and 3)CM interventions promote appropriate medical care referrals and assure appointments are kept, immunizations are received, and the enrollee is connected with available and appropriate community support groups, e.g. nutrition programs or caregiver support services. When we are implementing the POC, our goals are:

1. To assure the enrollee is leveraging personal, family, and community strengths when able.
2. To ensure that we are using evidence-based guidelines and best practices for education and self-management information while integrating interventions to address co-morbidities, including behavioral, and psychosocial issues.
3. To modify our approach or services based on the feedback from the enrollee, family, and other health care team enrollees.
4. To document services and outcomes in a way that can be captured and modified in order to continually improve.
5. To communicate effectively with the PCP/specialist and other provider's involved in the enrollee's care.
6. To monitor enrollee satisfaction with services, adjusting as needed.

The care manager develops and implements an individualized POC and reviews the enrollee's progress and adjusts the POC, as necessary, to ensure that the enrollee continues to receive an appropriate level of intervention. The POC is an ongoing, work in progress and may be modified at any time depending on the enrollee's need. Although tailored to the individual, the plan of care is grounded by evidenced based clinical guidelines for specific conditions and, at a minimum, will address the following areas of care:

- Goals
- Role of the Medical Home
- Access to specialty care and other services
- Availability to health plan resources and specialty programs
- Environmental supports
- Community resources
- Nutrition
- Complications
- Medication
- Prevention and EPSDT
- Clinical and disease specific guidelines appropriate to the condition(s)
- Self-monitoring, symptoms and vital signs
- Emergency management
- Co-morbid condition action plan
- Appropriate health care utilization
- Enrollee rights and responsibilities including the grievance and appeals processes
- Advance Directives for adult enrollees

The POC is developed after the assessment is completed and then mailed to the enrollee and PCP with the enrollee's consent. The care manager will ensure the enrollee received the POC and then use it as a guide during follow up with the enrollee. Changes in the enrollee's condition can prompt or initiate a change or potential revision of the enrollee's POC. All CM enrollees will receive an annual assessment and modification of the plan of care as necessary.

Ensure all Medically Necessary Services are Provided

At a minimum, the care manager and enrollee will review the enrollee's compliance with the treatment during each assessment cycle. This is accomplished through integration of the physician's treatment plan into the enrollee's overall plan of care. Treatment, including medication compliance, is established as a health care goal and interventions and progress toward that goal are documented in each assessment session. At any point that the care manager recognizes that the enrollee is non-compliant with part or all of the treatment plan, the care manager will:

- Work to identify and understand the enrollee's barriers to success
- Problem solve for alternative solutions with the enrollee
- Report non-compliance to the treating provider/specialist, offer potential solutions and integrate provider feedback
- Facilitate agreement for change between all parties and monitor progress of the change.

Share Advantage works with each enrollee to achieve optimal health, including identifying any gaps in care or other anomalies. We identify gaps in recommended preventive measures, treatment, and actual care through use of our risk stratification technology and communication of "Care Opportunities," which are clinical recommendations for improved quality of care and clinical outcomes based on the individual's particular conditions. These communications are disease specific, evidence-based, and communicated to providers to support their CM efforts. This communication is aided by condition specific educational materials that are available in writing or orally, and can be provided in alternative languages and formats. Additional material is provided on our member portal and includes links to other community or disease specific organizations.

Care Management Software – *CareOne*

Our care management capabilities will be enhanced through the implementation of *CareOne*, our clinical care management solution that will be implemented in 2010, that integrates seamlessly with our core operating system. This proprietary, integrated clinical system, *CareOne,* includes basic and comprehensive supplemental assessments (e.g., health and functional assessments), facilitates the development of integrated care plans, and includes ongoing monitoring and evaluation tools.

CareOne includes embedded protocols which identify key areas that should be addressed in specific care plans. It is a global profile of the member's health record and therefore facilitates better understanding of our members' physical, behavioral and social needs. *CareOne* serves as the framework within which to share clinical information across clinical domains and departments and to serve as the health plan's virtual medical record, tracking clinical information longitudinally. *CareOne* supports disease, care and utilization management for both physical and behavioral care. Follow up is facilitated by *CareOne's* automated tasking and reminder system. If a Care Manager does not close open tasks that meet evidence-based guidelines, the tasks automatically escalate to the Care Manager Supervisor for intervention (i.e., coaching, load balancing, etc.). *CareOne* can also produce reports that can be shared with providers to aid in their treatment plan development and decision making. When our state of the art technology is combined with our experienced care managers and proven care management programs, the result is the finest "high-tech/high-touch" care possible for our members.

IV.E#43

Ref. IV.C.6.f.iv Care Management Requirements, page 40: For enrollees with special needs, describe the policies, procedures and processes your MCO will put in place to ensure coordination of care across the care continuum. Describe how your MCO will assist with special needs in identifying and gaining access to community resources that may provide services that the Medicaid program does not cover.

Share Advantage has developed processes to tailor our outreach and care coordination interventions for special needs enrollee to the individual needs of each enrollee. We have created a comprehensive process for ensuring access to care and the seamless coordination of care for enrollees with special needs, across the continuum of health care services.

Care Coordination

Share Advantage uses a multi-disciplinary team approach to care coordination that addresses the needs of those **enrollees with special needs across the care continuum**. Our Care Collaboration team is comprised of a Medical Director; care, disease and utilization management clinical staff, and various other support staff. The Care Collaboration team conducts weekly rounds to support special needs care management activities. The team identifies opportunities to improve care and services, assists in developing care plans and may recommend alternate solutions to enrollee issues.

Identification

In order to appropriately address the needs of this population, Share Advantage has developed processes to identify our enrollees with special needs. These processes include:

1. During the enrollment file adjudication process, Share Advantage identifies those enrollees with a special needs indicator on their record.

2. All new Share Advantage enrollees receive a New Member Welcome Call at which time a health risk assessment is performed which provides invaluable information on the medical and social needs of the enrollee. We use the results of the assessment to identify new enrollees who could benefit from our care management program, which uses a holistic approach to care and services for enrollees with special needs.
3. Share Advantage uses an electronic referral process that permits any Share Advantage employee with enrollee or provider contact to refer an enrollee to the Special Needs Care Manager for services, based on interaction with the enrollee or provider.
4. Providers are oriented to Share Advantage's process to refer an enrollee to the Special Needs Care Manager. The providers have access through the Share Advantage Provider Manual and through Share Advantage's website to referral fax sheets which the provider can use to identify a enrollee as having a special health care need and refer the enrollee to the Special Needs Care Manager.

As enrollees are identified as having special needs, Share Advantage enters this information into our Communication Tracking System (CTS). We also flag an enrollee with special needs in our care management system, *CareOne*. The Care Collaboration team can be notified if an enrollee with special needs has been admitted to a hospital or been seen in an emergency room. The assigned care manager can immediately contact the enrollee to assess their needs and assist them with accessing additional services. The team will also be notified if prior authorization requests for services are made on behalf of the enrollee. If attempts to build a "first call" relationship (described in the Interventions section below) with the enrollee have not been successful, the alert in *CareOne* serves as a backup notification to the care manager.

Interventions

The concept of care coordination is making sure that care managers are staying in touch with their assigned enrollees at their time of need. Care managers try to connect with enrollees immediately before, as well as after provider visits. The Care Collaboration team tries to manage utilization events both before and after they occur. One of the most important processes in care coordination is closing the gaps in services once an enrollee is discharged or transitioned to another setting. It is important for the care managers to help enrollees to understand discharge instructions and the importance of follow-up appointments, obtaining and taking the right medications and understanding warning signs to adverse events.

Share Advantage recognizes that enrollees with special needs may require additional support in accessing care including a more personal approach by the Care Collaboration team. Special needs enrollees are assessed by a Care Collaboration Team member on an individual basis to determine the appropriate type of intervention. The focus of the Care Collaboration Team is to develop quality of care initiatives and strategies that will appropriately address the enrollee's needs and desires. These interventions may include but are not limited to the following:

1. **"First Call" Relationships**. Special needs enrollees are assigned a nurse care manager. We train the care manager to establish a close and meaningful relationship with the enrollee and encourage our enrollees to call their care manager if they are experiencing any problem or have a question or concern about their care, services or the delivery system.
2. **Build Trust and Respect**. Care managers develop trust and enter into a coaching/mentoring relationship with the special needs enrollees. We train our staff to understand how developing these relationships are beneficial to everyone involved. With a focus on enrollee empowerment, the care managers coach the enrollees and help them to understand and make positive decisions about their healthcare.
3. **Listening**. Listening and respecting our enrollees is very important. Our enrollees have many challenges and the care managers have to truly listen to their needs, respect their unique situations and be willing to work with the enrollee. Share Advantage has developed training for the care managers that emphasizes this high level of enrollee engagement and respect. By listening carefully to the enrollees, the removal of barriers to care is that much easier.
4. **Learn, Educate, Coach, Motivate**. Ongoing listening, educating, coaching and motivating are all keys to engaging special needs enrollees in their care. Care managers help them to understand the healthcare choices they face. Share Advantage's education and training program has been designed to help the care managers deal with enrollee's needs. The training includes information about Maslow's hierarchy of needs and tools for conducting motivational interviewing; how to get the enrollees to understand and make changes for the benefit of their outcomes.
5. **Recognition and Celebration**. Since many of our special needs enrollees have multiple and/or chronic illnesses, we try to recognize and acknowledge the smallest of successes as an inspiration to move ahead to the next level of success. The care managers recognize and celebrate successes with the enrollees.

Share Advantage **maintains a repository of local community resources**, the services they offer and how special needs enrollees can gain access. We continuously update this listing as we become aware of new resources. We will maintain this listing of community resources for no- or low-cost services and will make it available to our providers, our enrollees and our staff. A current listing of community resources will be available on our website for ease of access by both providers and enrollees. Both our care management staff and member services staff will have access to the listing of community resources.

Q # 44

IV.E#44

Ref. IV.C.6.f.iv Care Management Requirements, page 40: Describe the policies, procedures and processes your MCO will use to provide disease management for enrollees with diabetes, asthma, hypertension and obesity at a minimum. Specifically address:

Identification and outreach to members requiring disease management services

Stratification (risk levels) and interventions you will implement for each risk level to provide disease management services for these members

Facilitation and monitoring of member compliance with treatment plans

Coordination of care with providers

Disease Management

Share Advantage Disease Management (DM) Programs serve to optimize the health and well being of enrollees with chronic illness or at high risk for adverse medical outcomes. The DM Programs are the first level of our care management program. As stated previously, enrollees complete a health risk assessment that scores them into risk categories. Based on the actionable population and aid categories of each health plan and state program, we determine the **specific threshold** for each care and disease management level. The Level 3 (**High Risk**) and Level 2 (**Moderate Risk**) enrollees are addressed through our care management program. The Level 1 (**Low Risk**) enrollees are managed through the disease specific DM Program or through CM if the enrollee chooses. DM is an important component of all care management services.

Our comprehensive DM Programs are enrollee-centered and facilitate collaboration between enrollees and their health care teams, as well as promote self-management, active decision-making, and participation in health care interventions and outcomes. Share Advantage's DM philosophy is:

1. Enrollee-centric
2. Offers comprehensive solutions
3. Engages the health care team
4. Measures, reports, and analyzes outcomes
5. Improves quality
6. Promotes cost efficiencies

We have developed proprietary strategies to maximize success for our enrollees. Enrollees in our DM Program receive ongoing disease-specific education and coaching regarding lifestyle changes, as well as holistic support to address situations that may impede the enrollee from reaching health care goals. The one-on-one relationship built during regular contact between the enrollee and the health professional creates a strong bond that encourages compliance and active participation. Share Advantage's DM Program brings together the collective strengths and experiences of our organization nationally in order to leverage and support the success of this DM Program.

Our CM/DM program activities are currently supported by the Care Planner clinical system. In the third quarter of 2010 Share Advantage will migrate to a new integrated clinical system; *CareOne* which includes basic and comprehensive supplemental assessments, facilitates the development of integrated care plans, and includes ongoing monitoring and evaluation tools. *CareOne* serves as the framework within which to share clinical information across clinical domains and departments and to serve as the health plan's virtual medical record, tracking clinical information longitudinally. *CareOne* can produce reports that can be shared with providers to aid in their decision making.

The DM Program emphasizes early care identification based on predictive tools and other medical management approaches. The Share Advantage DM Program clearly defines and evaluates enrollee risk and the appropriateness of established monitoring. Enrollees are taught self-management techniques regarding key indicators, such as vital signs and symptoms, for each particular chronic disease or condition. This data provides the basis for alerting healthcare professionals if early intervention is warranted, reinforces enrollees' disease-specific education, and further promotes behavior change, compliance, and improved quality of care.

The Share Advantage DM Program defines quality care as treatment that:

1. Improves the enrollee's physical and emotional status;
2. Promotes health and healthy lifestyles and behaviors;
3. Encourages early detection and treatment;
4. Involves enrollees in informed decision-making;
5. Is provided by a health care team sensitive to illness-related issues;
6. Is based on evidence-based medical principles;
7. Addresses cultural needs and beliefs;
8. Uses technology and other resources effectively;
9. Is accessible to enrollees in a timely fashion; and,
10. Is sufficiently documented in medical records

Share Advantage is offering the following DM programs to our NMMCP enrollees:

- Diabetes
- Asthma
- Hypertension
- Obesity
- Congestive Heart Disease
- Hemophilia
- Organ Transplants (prior to the transplant)
- Healthy First Steps (Pregnancy Program)
- HIV
- Chronic Obstructive Pulmonary Disease
- Sickle Cell
- ESRD

AmeriChoice's Disease Management Programs for asthma, diabetes, high-risk pregnancy, HIV/AIDS and sickle cell disease are accredited by NCQA.

Disease Management Identification and Outreach

Enrollees in Share Advantage DM programs will initially be identified using evidence-based criteria and disease specific algorithms that incorporate relevant information including, but not limited to, claims and pharmacy data. As previously mentioned, we use retrospective and prospective methods to ensure potential high-risk enrollees are identified as early as possible. To identify enrollees who meet criteria for disease management, we continuously forecast risk through predictive modeling of our claims data. We supplement this approach with authorization requests, assessment results and referrals from providers, enrollees and their family/caregivers as well as Share Advantage clinical staff. Impact Pro is the driving force for our DM programs. To identify enrollees for the various DM programs, the following algorithm is utilized:

1. On a monthly basis, Impact Pro identifies enrollees in the top severity level.
2. Impact Pro further identifies "Care Opportunities" and the rule sets stratify all enrollees by severity of disease and associated co-morbidities. This assists in identifying enrollees who are most likely to benefit from interventions.
3. For the various diseases, the algorithm takes into consideration inpatient use, emergency room (ER) use.

4. An "Overall Future Risk Score" is assigned to each enrollee based on the Impact Pro algorithm and represents the degree to which DM has the opportunity to impact enrollees' health status and clinical outcomes.
5. The Care Managers also use a listing of recent hospitalizations (including readmissions) to assist in prioritization of enrollees to contact for DM services. These hospitalizations include primary, secondary, and tertiary diagnoses of the specific disease associated with a DM program.

While retrospective data is the first line of identification of new enrollees in the Share Advantage DM programs, Share Advantage has developed an extensive outreach program that supports real-time identification and referral for DM services. Through community partnerships and relationships, our staff encourages and educates providers, ER staff, and hospital discharge planners to refer program enrollees for a greater intensity and frequency of DM intervention when the situation requires it.

We also rely on partnering programs and agencies to identify those enrollees most at need. Share Advantage DM staff is responsible for collaborating with other community partners such as program care managers, clinic staff, other health care team community partners, and fiduciary entities in order to identify enrollees.

Finally, in addition to claims and pharmacy data, Share Advantage integrates authorization and pre-certification information into the DM software system. This data provides real-time identification of enrollees experiencing health care barriers and self-care deficits.

Examples of referral sources include, but are not limited to:

1. Call Center
2. Enrollee Support/Outreach Coordinators
3. Health Risk Assessment (HRA)
4. Pre-Certification Department
5. Concurrent Review Department
6. Providers
7. Emergency Room
8. Women, Infant, and Children (WIC) Clinics and Shelters
9. Pharmacy Reports
10. External Health Care Vendors
11. Community Based Organizations

After an enrollee has been identified, the Share Advantage Care Manager may send program and health education materials related to the enrollee. The accompanying letter informs the enrollee how to use the DM services, how the enrollee became eligible to participate in the DM program, and how to opt out if they do not wish to participate.

As enrollees enter the program, Share Advantage staff communicate with the PCP and other treating physicians. We provide each PCP/specialist with information regarding the plan of care, solicit their input and provide them with evidence-based clinical guidelines on which our DM programs are based.

Disease/Condition Hierarchy

Transplant
HIV
Hemophilia
Sickle Cell
ESRD
Pregnancy
Heart Failure
Diabetes
CAD
COPD
Asthma
Obesity

Disease Management Risk Stratification and Interventions

Through our extensive experience in operating DM programs, we have learned the importance of focusing our efforts on those enrollees who are most at risk and able to benefit from personal intervention. Based upon the claims analysis and through the use of the risk stratification algorithms, we will conduct a preliminary assignment of all enrollees into service categories based on risk and intensity of needs. The primary purpose of this categorization is to assign high risk enrollees to specialized staff that will be responsible for performing the customized health risk assessment, which will then drive the subsequent POC process. We use a hierarchy of conditions to rank the impact of conditions by inherent severity (see text box). For example, diabetes is a higher ordered condition followed by coronary artery disease (CAD), depression, asthma, and other disease states.

We employ a number of strategies to contact these enrollees as soon as possible after enrollment, **contacting the PCP/specialist office**, and reviewing prior authorization information. Share Advantage outreach and CM/DM staff makes every attempt to enroll enrollees in the DM programs given the benefits and quality-of-life improvements that ultimately impact the overall costs in care. The Share Advantage DM programs require all contact attempts be documented to ensure that all options have been exhausted prior to reporting failure to contact.

Once an enrollee agrees to enroll in a specific DM program, the Care Manager performs a comprehensive health risk and needs assessment that identifies additional risk factors, current and past medical history, personal behaviors, family history, social history, and environmental risk factors. This information is used to augment and validate the risk stratification of enrollees.

Share Advantage has developed evidence-based interventions for each of our DM programs. The following general interventions have been structured to improve enrollees' health status.

1. Health risk assessment
2. Health review phone calls
3. Provide assigned Care Manager's phone number to the enrollee/family

4. Ongoing monitoring of claims and other tools to re-assess risk and needs
5. Access to program website
6. Episodic educational interventions, as needed
7. Post hospitalization and emergency room assessment
8. Educational materials are sent to enrollee
9. Letter is sent to the provider identifying the enrollee's involvement, intervention and point of contact for the specific DM program

Additional disease specific interventions are also conducted. For example, an asthma DM program participant will experience the following disease specific interventions:

1. Assessment of the enrollee's weight and compliance with daily monitoring
2. Evaluation of the enrollee's need for oxygen during increased activity
3. Assessment of the enrollee's knowledge of causes, treatment, and follow-up care related to asthma

For Share Advantage, we take extra consideration to ensure that we meet the needs unique to our community. For example, initiatives and programs Share Advantage offers in relationship to asthma, obesity, diabetes and hypertension include:

- Asthma
  - Purchase room air conditioners when asthma is felt to be allergy triggered, when appropriate
  - Purchase HEPA Air Purifiers when asthma is felt to be allergy triggered, when appropriate
  - Send children with asthma to Camp Superkids sponsored by the American Lung Association for asthma education and support. This allows the child to have a camp experience in a safe environment supported by professionals trained in asthma management. Share Advantage pays the registration fee and also provides transportation to the camp when necessary.
  - Referral to and coordination with the Visiting Nurses Association (VNA) Asthma Program for assessment, education and support
- Obesity
  - VNA Obesity Program which combines dietary education, exercise education and training for both children and adults
  - Referral to and coordination with Healthy Family Program at Creighton University Medical Center for children whose PCP is a member of the CUMC staff
  - Referral to and coordination with Children's Hospital and Medical Center for their Hero's program for obesity management

- Diabetes
  - Referral to and coordination with the Diabetes Center of the Midlands for diabetes education
  - Referral to hospital based diabetes education programs
  - Referral to and coordination with VNA Diabetes Program
  - Referral to Camp Hot Shots which offers training and education to diabetic children and young adults. Camp Hot Shots is a three day camp offered by a group of volunteer doctors, nurses, dietitians and other health care professionals.
- Hypertension
  - Referral to and coordination with VNA Telehealth monitoring assistance

Q # 45

IV.C.6.f.v. Medical Record Content

MCO medical record content must consist of, at a minimum, the following enrollee information:

a) *Identification of the enrollee.*
b) *The name of the enrollee's physician.*
c) *Date of admission, and dates of application for and authorization of Medicaid benefits if application is made after admission.*
d) *The plan of care.*
e) *Initial and subsequent continued stay review dates.*
f) *Date of operating room reservation, if applicable.*
g) *Justification of emergency admission, if applicable.*
h) *Reasons and plan for continued stay, if the attending physician believes continued stay is necessary.*

IV.E#45

Ref. IV.C.6.f.v. Medical Records Content, pages 40-41: Describe the content of your MCO's medical record.

Share Advantage is currently supported by our transactional management information technology system Diamond 950; CarePlanner, our care coordination and utilization management system; and a suite of additional applications and technologies in maintaining enrollee information. Through these systems, we are able to capture, at a minimum, the following enrollee information for our medical records:

a. Identification of the enrollee

b. The name of the enrollee's physician

c. Date of admission and dates of application for and authorization of Medicaid benefits if application is made after admission

d. The plan of care

e. Initial and subsequent continued stay review dates

f. Date of operating room reservation, if applicable

g. Justification of emergency admission, if applicable

h. Reasons and plan for continued stay, if the attending physician believes continued stay is necessary.

Complementing our internal medical records, all Share Advantage providers are required to maintain comprehensive individual medical records that are in conformance with standard professional medical practice. The medical record standards are provided in the Provider Administrative Guide (see Attachment 15) which is provided to the each contracted network provider and is available through our provider website. The providers' medical records are reviewed through annual medical record quality audits. The medical records are audited against the medical record standards and a written corrective action plan is required for any element not compliant with the standards. Providers that score 80 percent or below are revisited for a second audit to ensure corrective actions have been taken and future compliance.

Share Advantage requires provider practice sites to maintain medical records that are current, detailed and organized. Medical records must permit effective and confidential patient care and quality review. Provider practice sites are required to have policies and procedures that address the following:

1. Maintenance of a single, permanent medical record for each patient that is available at each visit
2. Maintenance of an organized medical record keeping system that facilitates record retrieval
3. Protection of patient records against loss, destruction, tampering, or unauthorized use
4. Maintenance of medical records in accordance with state and federal regulations including HIPAA
5. Obtaining patient signature of consent for treatment/screening
6. Compliance with commonly accepted guidelines for medical record information and documentation as follow:
   - Patient name and identification number on each page
   - Entries are legible, dated, and author identified
   - Record contains appropriate biographical/personal data
   - Record contains a problem list
   - A list of medications is easily found and contains all medications currently being used by the patient including over the counter medications
   - Allergies and adverse reactions to medications are prominently noted
   - Record contains past medical history
   - Record contains documentation of history of alcohol use, tobacco habits and substance abuse for patients age 14 and older and seen three or more times
   - Record contains evidence of discussion of advanced directives for patients ages 19 and older
   - History and physical exam identifies information pertinent to the patient's presenting complaints
   - Working diagnoses and plans of action/treatment are consistent with findings
   - Record contains clinical tools/flow sheets for patients with chronic conditions
   - For each encounter, there is a date for return visit or other follow up care

- Record contains evidence of appropriate use of consultants and of continuity and coordination of care
- Consultant summaries, lab, and imaging study results reflect primary care physician review
- Record contains immunization record
- Preventive services are appropriately used
- Record contains growth chart/head circumference/weight (pediatric patients)
- Hospital admissions, operations and accidents are noted with follow-up care
- Pediatric charts reflect compliance with EPSDT standards.
- Advance Directives are included

Providers must protect patient privacy and comply with privacy laws including all applicable requirements of the Health Insurance Portability and Accountability Act of 1996 (HIPAA) and associated regulations as well as applicable Nebraska state laws and regulations. Providers must also provide access to any medical, financial or administrative records related to services provided to Share Advantage enrollees within 14 calendar days of a Share Advantage request or sooner for cases involving alleged fraud and abuse, an enrollee grievance/appeal, a regulatory or accreditation agency requirement. Records must be maintained and retained for six years, or longer if required by applicable statutes or regulations.

IV.C.7. Quality Assessment and Performance Improvement

IV.C.7.a. Quality Strategy

The MCO must abide by the State's Quality Strategy. See Attachment B.

AmeriChoice and Share Advantage – Committed to Continuous Quality Improvement.

Share Advantage will abide by the State's **Quality Strategy as depicted in Attachment B of this RFP, "*Quality Strategy for the Nebraska Department of Health and Human Services Medicaid Managed Care Program 2010*"** prepared by the Nebraska Department of Health and Human Services Medicaid and Long-term Care Division Managed Care. We will abide by all of the requirements listed in the document including but not limited to:

- Managed Care Program Objectives
- Quality and Appropriateness of Care and Services
  - Quality of Care Reporting Requirements
  - Access Standards Reporting Requirements
  - Client Satisfaction Surveys
  - Utilization Reporting Requirements
  - Encounter Data
  - External Quality Review-Technical Report
  - Clinical Standards/Guidelines
- Levels of Contract Compliance
  - Onsite operational reviews
  - Enforcement and Sanctions
- Health Information Technology
- Improvement
  - Quality Committee
  - Performance Improvement Projects
  - Quality Performance Dashboards
  - Sanctions
- Review of Quality Strategy
- Achievements and Opportunities

IV.C.7.b. External Quality Review

The MCO is subject to annual, external independent reviews of the quality outcomes, timeliness of, and access to, the services covered under the contract. The MCO must provide the necessary information required for these reviews and participate in any plan of correction to address any deficiencies identified by the EQR.

Share Advantage has developed policies, procedures and processes to assure we obtain the highest level of quality performance. The effectiveness of these is reflected in our NCQA accreditation rating of *Excellent*. Because we manage a comprehensive Quality Assessment and Performance Improvement program that is grounded in the use of meaningful data, we welcome external scrutiny of our performance by the External Quality Review Organization (EQRO). As a long term DHHS contractor, we have demonstrated our commitment to the NMMCP program and **have fully cooperated with the EQRO.** We have always complied in a timely manner with all data and information requests of DHHS' EQRO.

We understand and acknowledge that the EQRO will compile a profile of Share Advantage which provides a concise summary of critical quality performance data as well as the EQRO's assessment of our strengths and opportunities for improvement. Should our performance fall below quality standards, we agree to develop and submit a plan of correction which addresses any deficiencies specifically and provides a timeline by which corrective action will be completed. We will provide follow-up reports to DHHS to assess progress in implementing the plan of correction.

IV.C.7.c Operational On-site Review by the State

IV.C.7.c. Operational Onsite Review by the State

The MCO must allow State staff or its designee to conduct annual onsite reviews. The operational onsite review includes, but is not limited to validating reports and data previously submitted by the MCO, in-depth review of areas that have been identified as problem areas, validate the MCO's accreditation status, review the MCO's notification of adverse actions process, and identify areas of noteworthy performance and accomplishment.

Share Advantage will allow State staff or its designee to conduct annual onsite reviews. We understand the operational onsite review includes, but is not limited to validating reports and data previously submitted by Share Advantage, in-depth review of areas that have been identified as problem areas, validate Share Advantage's accreditation status, review Share Advantage's notification of adverse actions process, and identify areas of noteworthy performance and accomplishment.

As with previous years' onsite reviews, Share Advantage will fully cooperate with the State's annual onsite review. We will provide State staff or its designees with office space in which to conduct interviews as well as review requested documentation. We will make available all requested data, information, reports and personnel to ensure the success of the review.

IV.C.7.d. Quality Management Committee

The MCO must attend annual quality management committee meetings. The Quality Committee meets annually to review data and information designed to analyze the objectives of the Quality Strategy, recommend actions to improve quality of care, access, utilization, and client satisfaction, and to review the results of the Performance Improvement Projects and recommend future PIP topics. The Quality Management Committee also reviews the State's overall Quality Strategy and makes recommendations for improvement.

Share Advantage understands that DHHS has established a Quality Management Committee consisting of Department staff, Medicaid staff, Public Health staff, Health Plans, providers and other stakeholders. Share Advantage staff including but not limited to the Dr. Steve Stein Medical Director, Tim Spilker Executive Director and Nancy Scheet Quality Management Director will attend the annual meetings and will provide support and assistance as requested.

Q # 46

IV.C.7.e. Access Standards

IV.E. #46

Ref. IV.C.7.e. Access Standards, Pages 41-45: Describe your MCO's plan to ensure that your provider network meets the network and access requirements of the program. Describe the method your MCO plans to use on an ongoing basis to assess and ensure that DHHS's network standards are maintained, including standards related to:

a) Distance/Travel time

b) Appointment access

c) Cultural competency

d) After hours access

e) Inclusion of FQHCs and RHCs

f) Inclusion of out-of-network and out-of-state providers for medically necessary services

g) Inclusion of non-hospital urgent and emergent care providers

a. Distance/Travel Time. Please see Attachment 35 for the GeoAccess reports which include overview maps that describe our current Medicaid network for the ten counties in the service area. The report also displays the enrollee locations on maps for the ten counties. We plan to submit GeoAccess reports like these each quarter to satisfy the State's requirements:

- Primary Care Providers
- Prenatal providers (OB/GYNs)
- Hospitals
- High volume specialists (Cardiologist, Neurologist, Oncologist)
- Ancillary providers (home health agencies, surgery centers, and durable medical equipment providers)
- Urgent care centers
- FQHCs
- RHCs

b. Appointment Access. Share Advantage conducts analyses of appointment availability as part of the annual medical record review and through surveys that our Hospitality, Assessment and Reminder Center (HARC) began conducting in 2009. We conduct these surveys to determine that access is being provided by PCPs to our enrollees. We conduct them proactively, as well as whenever we receive an enrollee complaint regarding lack of access to a PCP.

In 2008 we only had three enrollee grievances related to timely access indicating our enrollee's satisfaction with our network.

c. Cultural Competency. Share Advantage understands the importance being able to provide a diverse network to enrollees. We take into consideration the cultural competency needs of our enrollee population when building and optimizing our network. As of January 1, 2010 we have included providers in our network that can speak 31 different languages, including Arabic, German, Spanish, Tagalong, Vietnamese, and American Sign Language. We will continue to seek out additional providers as necessary.

We facilitate access to covered services by making the Language Line, providing 30 languages, interpretation service available to all network providers, as well as to enrollees at any time they are communicating with our Call Center or staff. This resource allows them to communicate with their patients and assist them in better meeting their healthcare needs.

We exceeded NCQA averages for key questions regarding cultural competency of our network.

- *How well doctors communicate – 88.85%*
- *Did you have a problem finding a personal doctor who speaks your language – Never – 81.21%, Sometimes – 5.7%*

Our most recent CAHPS survey demonstrated enrollee satisfaction with our cultural competency efforts by exceeding NCQA averages on the key questions related to cultural competency.

- How well doctors communicate – 88.85%
- Did you have a problem finding a personal doctor who speaks your language – Never – 81.21%, Sometimes – 5.7%

We monitor the adequacy of our cultural competency efforts in four ways:

- Our parent organization, AmeriChoice, conducts an annual Member Satisfaction Survey using CAHPS to monitor the satisfaction of enrollees in each of its health plans, including access to care. CAHPS results and any satisfaction data from the State are included in our geographic access evaluations.
- We conduct an annual Provider Satisfaction Survey to help identify geographic access issues such as specialist access in rural areas. We use those data to guide our network development improvements.
- Enrollee and Provider Appeals are tracked and trended quarterly by the Appeals Unit and used by staff to identify and address incidences or trends with enrollee access or providers having difficulty identifying referral services.

- We use the Hospitality, Assessment and Reminder Call Center (HARC) to conduct surveys of accessibility of appointments. We select a quarterly sample from our contracted PCP network and HARC representatives call physician offices to obtain information on appointment availability. HARC representatives follow an established script which assists them to see when the next each appointment is available for routine, urgent, and emergency care. The representatives identify where they are calling from, the purpose of the call and asks about appointment availability. The representatives document the provider office's response and record the information an internal spreadsheet report.

d. After Hours Access. Our network of urgent care centers provide for after hours access and we recently updated our reimbursement policy, effective 03/1/10 to include a supplemental fee to providers for after hours and weekend visits in addition to the normally billed evaluation and management CPT codes.

e. Inclusion of FQHCs and RHCs. Share Advantage has made concerted efforts to include FQHCs and RHCs in our network. We have contracts that cover all 5 FQHC locations in the service area and have received letters of intent to contract with us from all of the RHCs in the service area. We monitor the accessibility of FQHCs and RHCs to enrollee residences by regularly producing GeoAccess Reports. These reports tools allow us to monitor the adequacy of our existing network – not just of FQHCs and RHCs - but also of any proposed network enhancements. We also run these reports any time there is a significant change in MCO operations that would affect adequate capacity and services, including:

- Changes in services, benefits, geographic service area or payments
- Enrollment of a new population in the MCO
- Significant provider terminations

f. Inclusion of Out-of-network and Out-of-state Providers for Medically Necessary Services. Providers in Council Bluffs that have Nebraska Medicaid ID numbers are already part of the Share Advantage network. We have developed a network optimization plan to address the inclusion of providers in communities located across the Missouri River in contiguous Iowa counties. We are looking at utilization trends and will ensure that providers that Nebraska Medicaid enrollees currently use are included in the network, as long as they have Nebraska Medicaid provider IDs.

g. Inclusion of Non-hospital Urgent and Emergent Care Providers. To supplement our provider network, Share Advantage has a network of 23 freestanding Urgent Care Centers. We applied the access standard of 1 urgent care center in 30 miles. Ninety-five percent of enrollees in the ten county service areas have access to an urgent care center within 30 miles of their residence

IV.C.7.e.i. Delivery Network

The MCO must maintain a network of appropriate providers that:

a) Meets State established standards (see Attachment C).

b) Is supported by written agreements.

c) Is sufficient to provide adequate access to all services covered under the contract.

As the existing NMMCP contractor, Share Advantage meets or exceeds the Division's network standards. Our experience in caring for the Nebraska's underserved populations and our nationwide corporate experience with Medicaid and CHIP demonstrate our understanding that a strong provider network is fundamental to serving Medicaid enrollees. We recognize that it is critical to include core significant traditional providers (e.g., FQHCs, counties, RHCs), as well as to expand access to providers that do not traditionally serve Medicaid enrollees. As a result, we have contracts with 100 percent of the FQHCs and have initiated discussions with all RHCs, all of which have letters of intent.

An indication of our enrollee satisfaction with our provider network is provided by the results of our most recent CAHPs survey. ***We exceeded the NCQA averages.***

Getting Needed Care – 80.84%

Getting Care Quickly – 85.04%

a) Our network is based upon written, compliant contracts that specify detailed requirements to ensure providers' adherence to our quality, access, and timeliness standards. We currently meet all State-established standards in RFP Attachment C. Our Provider Administrative Guide, presented in Attachment 15, includes language that establishes standards for PCP hours of operation. Share Advantage requires that all PCPs are available or have 24/7 coverage per our agreement (see page 6 of the Provider agreement in Attachment 36).

   Within 30 days of notification of the State's intent to award a contract we will update our Provider Administrative Guide to require that they maintain normal business hours – at least 20 hours/week for solo practitioners – or if there are two physicians in the practice, 30 hours/week. We will add questions on the number of hours that providers are available to see enrollees to our Hospitality, Assessment and Reminder Center (HARC) surveys. We started these surveys in 2009. We select a quarterly sample from our contracted PCP network and HARC representatives call physician offices to obtain information on appointment availability, to which we will add office hours questions. HARC representatives follow an established script to ensure continuity of results.

Table IV.C.7.e.i-1 below presents information on access levels, using the State's managed care geographic access standards from RFP Attachment C, for the entire Share Advantage network. As you can see, access to all types of providers within the State's standards is available for more than 95 percent of enrollees across the service area, with the exception of home health agencies. Access to home health agencies within the State's standards is available for more than 93 percent of enrollees. Additional analysis is provided below.

Table IV.C.7.e.i-1: Share Advantage Network Access Levels as of January 2010

Provider Type	Access %
Primary Care	100.00%
Hospitals	99.30%
Home Health Agency	93.10%
DME	95.40%
Physical Therapy	99.00%
Skilled Nursing Facility	95.70%
Urgent Care	95.40%
FQHC/RHC	100.00%
OB/GYN	100.00%
Cardiology	96.80%
Otolaryngology	99.50%
Oncology	95.30%
Orthopedics	99.60%

Looking at access by county and specialty for the ten county service areas, the Share Advantage network has excellent access, with three exceptions. Access for home health, DME, and urgent care is weak in Gage and Otoe counties. Access for skilled nursing, cardiology, and oncology is weak in Gage County.

Access is weak in these areas because of limited provider resources In such cases, Share Advantage will: 1) work with other providers in our network to ensure that enrollees receive timely access to necessary care; 2) visit providers in the rural communities to discuss service delivery patterns; 3) facilitate access by providing non-emergency medical transportation, a value-added service, to enrollees that need it; and 4) work with the critical Access Hospitals to bring appropriate specialists in once a week to ensure quality medical care in the rural areas. Additional analysis is provided below in **Table IV.C.7.e.i-2.**

Table IV.C.7.e.i-2: Information on Provider Access Levels by County

	Cass	Dodge	Douglas	Gage	Lancaster	Otoe	Sarpy	Saunders	Seward	Washington
Primary Care	100%	100%	100%	100%	100%	100%	100%	100%	100%	100%
Hospitals	100%	89%	100%	100%	100%	100%	100%	100%	100%	100%
Home Health Agency	100%	67%	100%	14%	100%	27%	100%	83%	78%	96%
DME	100%	96%	100%	14%	100%	29%	100%	99%	86%	100%
Physical Therapy	100%	87%	100%	100%	100%	100%	100%	99%	89%	100%
Skilled Nursing Facility	100%	81%	100%	11%	100%	100%	100%	98%	77%	100%
Urgent Care	100%	96%	100%	14%	100%	28%	100%	99%	86%	100%
FQHC/RHC	100%	100%	100%	100%	100%	100%	100%	100%	100%	100%
OB/GYN	100%	100%	100%	100%	100%	100%	100%	100%	100%	100%
Cardiology	100%	96%	100%	14%	100%	100%	100%	100%	79%	100%
Otolaryngology	100%	96%	100%	100%	100%	100%	100%	99%	85%	100%
Oncology	100%	96%	100%	14%	100%	29%	100%	99%	78%	100%
Orthopedics	100%	97%	100%	100%	100%	100%	100%	99%	85%	100%

b) Share Advantage has **written compliant agreements** with all network providers. Once a provider has been credentialed, we forward a signed agreement to the provider and maintain one in our files. Copies of sample provider agreements are contained in Attachments 36 and 37. Copies of our sample facility agreements are contained in Attachment 38.

c) We understand the fluid nature of provider networks and therefore monitor our network on a routine basis. At a minimum we produce the required quarterly reports to ensure adherence to the required access standards to all covered services; often we go further. We collect and analyze several performance indicators through a variety of measures, including:

- Quarterly GeoAccess reports that document the range of preventive, primary care, specialty, and ancillary service providers in our network, validating the network's adequacy for the number of existing enrollees in the service area. These reports demonstrate that our provider network is sufficient in number, mix, and geographic distribution to meet the needs of the anticipated number of enrollees in the entire service area
- Ongoing monitoring and follow up of enrollee grievances and appeals, generating reports as needed to demonstrate our effectiveness, no less frequently than quarterly.
- Annual enrollee satisfaction surveys using the CAHPS format.
- Annual provider satisfaction surveys. Share Advantage had year over year aggregate provider satisfaction scores increases of 7.1 percent from 2008 to 2009.
- Information from sources such as ratio reviews and systematic provider counts.
- Analyses of appointment availability by our Hospitality, Assessment and Reminder Center (HARC) which began conducting surveys in 2009. We conduct these surveys to determine that access is being provided by PCPs to our enrollees. We conduct them proactively, as well as whenever we receive an enrollee complaint regarding lack of access to a PCP.

Existing Network

Share Advantage knows how important it is for our enrollees to be able to access needed care when and where they need it. To ensure our enrollees have ready access to quality health care, Share Advantage's comprehensive network access plan enables **us to meet or exceed DHHS' access standards**, as detailed in the tables that follow. Our Quality Management Committee (QMC), which is comprised of the MCO's senior management, is responsible for monitoring all aspects of compliance with access standards.

On a quarterly basis, Share Advantage's Provider Relations and Operations teams perform comprehensive monitoring of our MCO network to ensure compliance with access standards. They do this through the collection and analysis of performance indicators including, but not limited to:

- GeoAccess reports
- Enrollee complaints and appeals
- Enrollee and provider satisfaction surveys
- The CAHPS member satisfaction survey provider access questions
- Medical records reviews for high-volume PCP and specialty health providers

- Onsite provider reviews
- Provider profiling that identifies enrollees with excessive emergency room use and few visits over time
- Care Manager feedback and reports from 24 hour nurse line indicating consistent access issues

We actively monitor our provider network to identify issues with individual providers, as well as any trends. Initial reviews occur at the departmental level, with trended information reported to the Quality Management Committee to identify performance improvement opportunities.

Table IV.C.7.e.i-3: Travel Distance Access Standards

Share Advantage's access standards are as follows:

Provider Type	Travel Distance Standards	
	RFP's Standard	Share Advantage's Access Level
Primary Care Provider (PCP)	Two PCPs within 30 miles of the enrollee's residence	100 percent
Prenatal - OB/GYN	Two OB/GYNs within 30 miles of the enrollee's residence	100 percent
Hospitals	One hospital within 30 miles of the enrollee's residence	99.3 percent
High Volume Specialists (i.e. Cardiologist, Neurologist, Oncologist)	One within 60 miles of the enrollee's residence	96.8 percent
Ancillary Providers	One within 60 miles of the enrollee's residence	93.1 percent
Urgent Care Centers	One within 60 miles of the enrollee's residence	95.4 percent
Federally Qualified Health Centers	One within 30 miles of the enrollee's residence	100 percent
Rural Health Centers	One within 30 miles of the enrollee's residence?	100 percent
Cultural Competency Access	Access to more than one PCP that is multi-lingual and culturally diverse	Network providers speak 30 languages; Language Line interpretation is available to enrollees

The Quality Management Committee (QMC) monitors all aspects of service. A formal Provider Affairs Subcommittee (PAS), which reports to the QMC, has been charged with ensuring that continual monitoring occurs and timely attention is paid to network issues. The PAS is responsible for monitoring and improving network performance, addressing detected issues, and reporting issues and actions to the QMC. PAS activities include:

- Reviewing network performance against access standards
- Identifying and developing recommendations to address geographic and clinical needs for network expansion
- Monitoring, evaluating, and implementing improvement plans for access and availability of network practitioners, including evaluating enrollee satisfaction data
- Monitoring the linguistic competencies of provider offices as compared to members and providing access to a language line which provides over 30 languages
- Evaluating data on practitioner and provider contract denials
- Recommending topics for and review provider communications
- Analyzing HEDIS provider data
- Analyzing, identifying opportunities, and recommending interventions to address provider satisfaction including enrollee trends and complaints

We implemented our pilot transportation and interpretation programs serving our Somali and Sudanese populations as a result of monitoring and collaboration with our Provider Affairs Subcommittee. The program's goal is to improve access to and quality of care for our enrollees, two of which target Nebraska's growing refugee population. When refugees arrive in Nebraska they are not familiar with the health system and as a result may miss scheduled appointments. In response, we partnered with Charles Drew Health Center to initiate a transportation pilot program that provides Somali and Sudanese enrollees with transportation to and from their medical appointments. Refugee groups from the same country – who speak the same language as the enrollee – provide transportation services. Between October 2008 and February 2009, we provided over 380 Somali and Sudanese enrollees with rides to their appointments, as well as translation services.

IV.C.7.e.ii. State Access Standards

See Attachment C.

Share Advantage complies with all DHHS Managed Care Access and Appointment Standards contained in RFP Attachment C, as noted below.

Our Provider Administrative Guide and the orientation and training that we deliver to each newly contracted PCP and specialist ensure that they comply with DHHS' timely access-standards for appointment availability for primary care physicians and specialists. Attachment 39 contains a copy of our Provider Welcome Kit. Attachments 36, 37 and 38 contain the provider agreements and the Provider Administrative Guide is presented in Attachment 15. Please see the following sources for specific references to each standard in Part A of RFP Attachment C:

- Availability by type of primary care appointment: Pages 19-20 of the Provider Administrative Guide list those requirements. That guide is referenced in our provider agreements.
- Availability by type of specialty appointment: Pages 19-20 of the Provider Administrative Guide also list those requirements. That guide is referenced in our provider agreements.
- Availability by type of prenatal appointment: Pages 19-20 of the Provider Administrative Guide also list those requirements. That guide is referenced in our provider agreements.

Share Advantage will adhere to the timeliness standards that appear below.

Primary Care

- Emergency PCP appointments – within 24 hours of request
- Medically necessary PCP appointments - within 24 hours of request
- Urgent care PCP appointments – within 2 days of request
- Routine care PCP appointments – within 14 days of request

Specialty Referrals

- Medically necessary appointments – within 2 days of referral
- Urgent care appointments – within 3 days of referral
- Routine care appointments – within 30 days of referral

Prenatal Care

- First trimester – within 7 days of request
- Second trimester – within 7 days of request
- High risk pregnancies – within 3 days of referral by a network maternity care provider or immediately if an emergency exists

We enter results into a database for tracking and trending purposes. Provider Services addresses any non-compliance issue directly with the provider as soon as one is identified. The Provider Services team conducts follow up reviews to ensure future compliance.

We require all non-emergent transportation providers to schedule the transportation so that the member arrives on time but no sooner than one hour before the appointment; and does not have to wait more than one hour after making the call to be picked up after the appointment for transportation home.

Part B of **RFP Attachment C**: Timely Access-Standards for hours of operation for PCP's: Share Advantage requires that all PCPs are available or have 24/7 coverage in our agreements. Within 30 days of notification of the State's intent to award a contract we will update our Provider Administrative Guide to require that they maintain normal business hours – at least 20 hours/week for solo practitioners – or if there are two physicians in the practice, 30 hours/week. We will add questions on the number of hours that providers are available to see enrollees to our Hospitality, Assessment and Reminder Center (HARC) surveys. We started these surveys in 2009. We select a quarterly sample from our contracted PCP network and HARC representatives call physician offices to obtain information on appointment availability, to which we will add office hours questions. HARC representatives follow an established script to ensure continuity of results.

- Medical Doctor (MD) practice-20 hours per week
- Two or more MD practice-30 hours per week

Part C of RFP Attachment C. Geographic Access-Standards for provider location to clients:

- Two PCPs within 30 miles of residence.
- One Acute Care Hospital within 30 miles of residence
- One High Volume Specialist (i.e., Cardiologist, Neurologist, Oncologist) within 60 miles of residence
- Inclusion of Urgent Care Centers within the network
- Inclusion of all FQHCs and RHCs within the network

Share Advantage understands the importance being able to provide a diverse network to enrollees. We take into consideration the cultural competency needs of our enrollee population when building and optimizing our network. As of January 1, we have included provided providers in our network that can speak 31 different languages, including Arabic, German, Spanish, Tagalong, Vietnamese, and sign language. We will continue to seek out additional providers as necessary.

In addition, we facilitate access by making the Language Line interpretation service, featuring 30 languages, available to all network providers. This resource allows them to communicate with their patients and assist them in better meeting their healthcare needs.

Strong Individual and Organizational Relationships

Throughout our tenure in the Nebraska Medicaid program, we have capitalized on long standing, mature relationships with hospitals, clinics, physicians, and other thought leaders to improve access to quality health care for our enrollees. We are working closely with the following key partners:

- The University of Nebraska Medical Center (UNMC) is a key element of our network. We have worked closely with Jane Potter, MD, Chair of the Medical Center's Gerontology Department and Dr. John Walburn of the NMC Pediatric Clinic on UNMC's role as a medical home and the services it can provide for our enrollees.
- Share Advantage has established a relationship with the Nebraska Medical Association (NMA) to incorporate the provider perspective into our operations. Through our relationship with NMA, we have improved administrative processes, including claims payment, grievances, and appeals for contracted providers. These improved processes have allowed physicians to focus on their vital role as caregivers, reducing the amount of time they spend on non-patient care activities.
- We have developed and maintained critical working relationships with safety net providers, including all FQHCs in Douglas and Lancaster counties, as well as Children's Hospital and Medical Center and Creighton University Medical Center in Omaha. In Lincoln, we work closely with Saint Elizabeth Hospital and Bryan LGH Medical Center. These facilities play an important role in meeting the needs of our enrollees, including refugees who seek care from culturally competent providers and historically underserved individuals who rely on safety net providers.

Share Advantage works closely with FQHC leaders and has developed strong working relationships with key individuals, such as:

- Richard Brown, PhD, Chief Executive Officer of the Charles Drew Health Center
- Andrea Skolkin, Executive Director of the One World Community Health Center
- Joann Scott, Executive Director of the Nebraska Urban Indian Health Coalition in Lincoln
- Pam Shelbourn, Executive Director of the People's Health Center in Lincoln

These individuals serve as our advisors and partners. They have helped shape our ability to provide NMMCP services to enrollees in the counties we hope to be asked to serve. For example, we have implemented several pilot programs to improve access to and quality of care for our enrollees, two of which target Nebraska's growing refugee population. When refugees arrive in Nebraska they are not familiar with the health system and as a result may miss scheduled appointments. In response, we partnered with Charles Drew Health Center to initiate a transportation pilot program that provides Somali and Sudanese enrollees with transportation to and from their medical appointments. Refugee groups from the same country – who speak the same language as the enrollee – provide transportation services. Between October 2008 and February 2009, we provided over 380 Somali and Sudanese enrollees with rides to their appointments, as well as translation services.

A second pilot program focuses on improving enrollee interactions with providers. We understand the difficulties refugees may have communicating with their providers. In response, this program provides culturally appropriate interpretation services in the physician's offices, during appointments, to help facilitate communication. The combination of these two pilots enables our refugee population to experience a medical home.

In Lancaster County, Share Advantage works closely with the New American Task Force. This group is currently working on obtaining a grant that will allow refugees to obtain citizenship to receive Medicaid and Medicare benefits. This organization is looking to Share Advantage to review the grant and to provide input regarding target audiences and the most appropriate use of the grant money.

IV.C.7.e.iii. Establishing and Maintaining the Network

In establishing and maintaining the network, the MCO must consider the following:

a) The anticipated Medicaid enrollment.

b) The expected utilization of services, taking into consideration the characteristics and health care needs of specific Medicaid populations represented in the particular MCO.

c) The numbers and types (in terms of training, experience, and specialization) of providers required to furnish the contracted Medicaid services.

d) The numbers of network providers who are not accepting new Medicaid patients.

e) The geographic location of providers and enrollees, considering distance, travel time, the means of transportation ordinarily used by enrollees, and whether the location provides physical access for enrollees with disabilities.

a) Share Advantage has developed our network as a result of our experience and focus in the public sector state sponsored programs. We are uniquely positioned to **anticipate Medicaid enrollment**, evaluate enrollee needs, utilization patterns and demonstrate an ongoing commitment to ensure a robust and responsive provider network. We routinely review the overall Medicaid participation within our service area. This allows us to gauge our network against the total eligible population. It ensures that we understand the scope of eligible individuals and can anticipate and meet the needs of any increase in enrollment. We also work closely with our Provider Affairs Subcommittee to identify additional needs of the local communities.

- In Omaha, through collaboration with our PAS, we identified a need to provide additional assistance to the growing Somali and Sudanese populations in accessing health services. As a result we developed Refugee Transportation and Interpretation pilot programs.
- In the expansion counties, we will implement a Rural PAS, chaired by the Share Advantage Medical Director, to hear about the unique issues relative to the delivery of health care in rural settings and to work cooperatively to find innovative solutions to these issues. This subcommittee will meet quarterly to provide a forum for new providers to share concerns and issues to Share Advantage leadership.

b) During our history of delivering services to Nebraska Medicaid enrollees we have come to **understand the health care needs and characteristics of this population**. We have developed and tailored services to meet this population's needs as evident through our pilot programs, emergency room (ER) provider incentive program, and Healthy First Steps programs. These programs have resulted in better and more appropriate care for our enrollees. The proof of this can be seen in the seven percent increase in the percent of women receiving appropriate prenatal care between 2007 and 2008, as well as a 9.8 percent reduction in ER utilization among enrollees of the 118 PCPs participating in the ER pay-for-performance program.

Moving forward, we will continually monitor utilization and maintain our network in accordance with the needs of our Medicaid enrollees. We will take advantage of the Rural PAS to help us identity and understand the unique needs of our enrollees in rural counties. We will also explore innovative initiatives that UnitedHealthcare is implementing in other states, including the use of a preventive service van to ensure appropriate access of services.

c) We **regularly review the ability of our contracted network to serve** the number of eligible beneficiaries and current enrollees. This review includes a review of the providers' training, experience, and specialties, as documented in our credentialing files. We also conduct regular high-level GeoAccess analyses of our network to make certain that the quantity of contracted providers supports our current enrollment as well as the possibility for growth. Through GeoAccess reporting, we proactively determine geographic coverage of our contracted network and identify primary and specialty care areas that may require additional network development. We have included a copy of a GeoAccess Managed Care Accessibility Analysis in Attachment 35, demonstrating that our contracted providers are fully capable of handling the projected enrollment in the 10 counties.

d) We know the strength of our provider network is influenced by the number of providers who maintain an open panel. Currently, 77 percent of our providers (883) have open panels and are accepting new patients. The remaining PCPs have existing Share Advantage enrollee panels they have historically served and for whom they are contractually obligated to continue providing care. Our experience is that PCPs generally close their panels when they are at full capacity and not for administrative reasons. We **closely monitor our PCP panels** and the number with closed panels to recruit new providers as needed. UnitedHealth Networks (UHN) is currently working with Share Advantage PCPs, requesting them to open up for our enrollees. We also work collaboratively with the enrollment broker if an enrollee or potential enrollee requests a PCP with a closed panel. If this occurs, we contact the PCP asking if they will allow this enrollee to join their practice. Through ongoing outreach efforts to our providers, feedback from our enrollees, and updates from our care managers, we demonstrate a thorough understanding of the number of closed panels and the impact on access.

e) **GeoAccess reporting allows** us to evaluate the accessibility of our providers and compare it to DHHS' geographic access requirements. Based on our thorough understanding of the markets we serve, we also determine whether providers are sufficiently accessible by monitoring enrollee grievances and surveying providers' offices at least annually to determine appointment availability. Our non-emergency transportation benefit is designed to decrease barriers that can prevent enrollees from seeking care. We also ensure that these providers are accessible to enrollees with specials needs or physical disabilities. Our Provider Administrative Guide, Attachment 15, notifies the provider of the handicap accessibility standards.

Our experience in Nebraska has shown us that we must continually evaluate the needs of the individuals served by our plan and adjust our services to meet those needs. This process of analysis and adjustment is reflected in our ongoing network development and our commitment to communicating with local providers and organizations. For example, through our PAS and partnerships with local organizations we have developed pilot programs to provide transportation and interpretation services to refugee groups. In the expansion counties, we have already identified the need to bring orthopedists to rural areas and have started discussing potential solutions with Creighton University Medical School, as previously discussed. As we discover increases in enrollees with particular cultural or clinical specialty requirements, we identify providers who can support their needs and recruit them to our network.

Maintaining the Network

We know that provider satisfaction results from initial introductions, ongoing education, and prompt and accurate claims processing and payment. We highlight provider education and training components in Table IV.C.7.e.iii-1. We make information available through our website, Provider Administrative Guide, and onsite trainings.

Table IV.C.7.e.iii-1: Provider Education and Training Components

Education and Training Elements	
Billing and claims submission requirements, including completion of claims forms and timeframes for submission and payment	Disease and care management programs, including participation requirements
NMMCP highlights, including enrollee benefits	PCP roles, expectations, and responsibilities
Administrative procedures, including verification of eligibility and benefits, referral requirements and procedures, inpatient admissions requirements and procedures, and benefit determination/medical necessity and authorization requirements	Provider resources, including tips on navigating the provider website, the Provider Administrative Guide, and additional sources for educational material

We provide quarterly face-to-face visits for high-volume providers. We distribute quarterly provider newsletters to inform network participants about important changes in program requirements or procedures. We employ a variety of media and techniques to communicate necessary information to our providers, including:

- A provider website that includes policies and procedures, benefits, authorization requirements, eligibility, claims, and appeal processes
- A Provider Administrative Guide (Manual), available online and in hard copy, which presents detail on all aspects of network participation

- An online provider newsletter
- Ad hoc update bulletins, both online and sent directly to provider offices, to notify of important changes to program or participation requirements
- Face-to-face, in-office training upon request

We work with providers to make claim filing as straightforward and effortless as possible. We educate providers on our claims processing methods and direct them to a website that provides information on "How to Submit Claims." The website and Provider Administrative Guide contain information pertaining to the process, working with paper versus electronic claims, and changing general demographic data.

As part of our continuous improvement process we are exploring new programs to better understand the issues that are important to providers and to improve our provider satisfaction. We also reach out to struggling providers and offer one-on-one support. Our Hospital Process Performance Program (HP3) is an innovative approach that uses basic Six Sigma methods to optimize contract performance, reduce rework within the supply chain, and improve strategic hospital and health system relationships. HP3 uses team-based project work with hospital health systems to deliver significant improvement to our 1st Pass Claim Payment Accuracy metric that affects all of our key stakeholders (enrollees, employers, providers, employees) when a defect occurs. In 2008, we engaged 310 hospitals nationally and completed 79 projects. As a result of this approach, we reduced the rate of claim errors by 18% as a result of this program and we received an overall satisfaction rate of 93 percent from providers that completed the survey. The University of Nebraska participates in this program. Five benefits of the HP3 programs include:

- Mutual benefits in reduction of claim errors and rework
- Tremendous translation opportunities across other hospitals, health systems and hospital payors
- Internal solutions that provide additional learning
- Strengthen relationships between UHC and hospitals and health systems
- Keeping our commitment toward accurate claim payment, which has a monetary impact to all key stakeholders

We recognize the importance of ensuring that providers are reimbursed timely and accurately for the services they deliver to our enrollees, particularly in terms of maintaining provider satisfaction and continued participation. We strive to establish mechanisms for accurate payments to minimize the administrative burden of reconciliation after services are rendered, so that resources can be used to support health care service delivery.

We are committed to using the most advanced technology available to process claims in an accurate and timely manner, while simultaneously reducing the hassle factor to providers through innovative processes, interfaces, and value-based improvements. Our goal is to offer the best solutions and to promote exceptional services for providers and enrollees alike.

Q # 56

IV.C.7.e.iv. Direct Access to Women's Health Specialist

The MCO must provide female enrollees with direct access to a women's health specialist within the network for covered care necessary to provide women's routine and preventive health care services. This is in addition to the enrollee's designated source of primary care if that source is not a women's health specialist.

IV.E# 56

Ref. IV.C.7.e.iv. Describe your MCO's plan to ensure direct access to Women's Health Specialists for women and Specialist access for enrollees with special health needs.

Share Advantage **enrollees may directly access women's health specialists** within our network for all covered care necessary to provide women's routine and preventive health care services. This access is in addition to the enrollee's PCP if that provider is not a women's health specialist. Female enrollees may select an OB/GYN within the network in addition their PCPs to provide healthcare services within the scope of a professional specialty practice of a properly credentialed OB/GYN, without a referral by the woman's PCP or prior authorization for the following:

- One well-woman examination annually
- Family planning services
- Pregnancy care
- Care for all active gynecological conditions
- Diagnosis, treatment and referral for any disease or condition reasonably considered by the enrollee to be within the scope of the professional practice of a properly credentialed OB/GYN.

Our female enrollees have access to a broad network of women's health specialists. We track the adequacy of our women's health providers through GeoAccess reports. A recent women's health analysis is shown in **Table IV.C.7.e.iv-1**, demonstrating a ratio of 1 provider to every 23 female enrollees of child-bearing age.

Table IV.C.7.e.iv-1: Share Advantage Ratios of Women's Health Specialists (OB/GYN) to Enrollees

Accessibility Analysis Specifications	
Provider Group:	OB/GYN 390 providers
Enrollee Group:	Female enrollees of child-bearing age 9,055
Access Standard:	1 providers within 30 miles
Enrollees with Desired Access:	9,055 (100%)

Complying with DHHS' requirement for access to women's health providers is only part of the strength of services we offer our female enrollees. Once identified, pregnant enrollees are enrolled in our Healthy First Steps Program. These women are enrolled to ensure they receive the care coordination and services recommended for healthy pregnancies. The Healthy First Steps Program provides a multi-faceted approach to improve prenatal management. Interventions include practice guidelines, improved resource utilization, and enrollee and provider education. The program is designed to increase the enrollee's understanding of the importance of prenatal care, improve self-management of pregnancies, ensure appropriate postpartum and newborn care, and foster a physician/enrollee partnership in the entire process.

Healthy First Steps has demonstrated a positive impact on our enrollees. According to the latest data provided by the March of Dimes PeriStats service, in Nebraska in 2006, one in eight babies (12.2 percent of live births) were born preterm. In 2008, only 9.6 percent of Share Advantage's babies were admitted into the neonatal intensive care unit (NICU), which is lower than the State's average for pre-term births. Our low rate of preterm births is a reflection of the excellent prenatal care offered by our network providers as well as the impact of the Healthy First Steps and Diaper Rewards programs.

As described earlier in the proposal, after an enrollee is referred to the Healthy First Steps Program, an outreach coordinator initiates contact, conducts an initial non-clinical assessment, and ascertains enrollee willingness to participate in the program. If the outreach coordinator is unable to find a telephone number or contact the enrollee by phone, the care manager will send a letter to the enrollee requesting that she contact the plan. Enrollees who agree to participate in the program are sent a standard packet of educational materials. The packet may be augmented with additional materials (e.g., prenatal class information, WIC information), based on needs identified during the assessment. The enrollee is referred to a Healthy First Steps Case Manager for follow up.

Obstetric (OB) Risk Assessment: When contact is established with the enrollee, the care manager completes an OB Health Risk Assessment to determine the enrollee's level of understanding of her condition and to identify medical or psychosocial risk factors, including screens for depression, substance abuse, or other stress factors, that may indicate the need for a referral to high risk OB care management. Using the information from the assessment, the care manager develops a care plan with interventions specific to the enrollee's identified level of risk. Typically, Healthy First Steps care managers are NICU or OB nurses and are specialists in obstetrical care.

Care Plan Development: The OB Health Risk Assessment will help the care manager stratify the enrollee into one of three levels of care management. Any enrollee who expresses a willingness to participate in the program is enrolled with frequency of care manager contact based on the risk assessment scores. The enrollee's OB provider is notified that the enrollee is participating in the program and encouraged to contact the care manager if the enrollee has specific issues or needs that should be incorporated into the care plan.

Care Plan Interventions: To complete and implement the care plan, the care manager establishes a team, including the care manager, as well as the enrollee and family support system, the enrollee's PCP and OB/GYN, and other providers involved in the enrollee's care (e.g., home health agencies, DME vendors) to ensure coordination of care, cost control, quality care, and optimal outcome. Our care plan interventions focus on enrollee education specific to areas, such as nutrition, healthy behavior, and the importance of preventive screening and visits.

Transportation Coordination: If lack of transportation is a barrier to care, the care manager will arrange transportation. If the enrollee has had no prenatal care, the care manager will schedule the enrollee for an appointment as soon as possible. If the enrollee has not yet had a prenatal visit and is anxious about the visit, the care manager may arrange to meet her at the office to provide support. The enrollee is mailed prenatal and postpartum educational materials to assist her in adopting healthy pregnancy habits and remind her to attend all prenatal and postpartum appointments.

***Post Partum Follow-Up*:** New mothers continue to receive support from their care manager into their postpartum period. All new mothers are sent educational materials on postpartum depression. If the physician has any concerns about a mother's need for education and additional support, they may request up to three home visits from a nurse to provide for her needs. In addition, the care manager will follow up with the enrollee to:

- Help answer her concerns on such issues as breastfeeding, contraception, and postpartum depression
- Provide information on local community resources such as WIC and new mom support classes
- Verify that she is scheduling her postpartum and well-baby visits
- Assist with scheduling and transportation as needed

Share Advantage also offers a Diaper Rewards Program to expectant mothers to increase prenatal visits. Mothers are rewarded with three months of free diapers if they attend at least 10 of 14 prenatal care visits. The program has resulted in an increase in the number of pregnant women who see their OB providers at least 10 of the 14 recommended visits by 25 percent.

Increasing Prenatal Care: The Diaper Rewards Program

"The diaper program provides incentives to my patients to seek early care and to continue seeing me throughout their pregnancy. The more chances I have to interact with these mothers, the more I can affect their care including referral for dental and periodontal problems, screening for pre-term delivery risks and subsequent use of progesterone, tobacco and drug abuse education, domestic violence screening, and social service referrals. All of these help in giving these families a better start in the next phase of their lives. These patients can be high risk from a variety of situations, both medically and socially." — ***Dr. Michael Woods, Bellevue Obstetrics and Gynecology***

The Diaper Rewards Program helps establish consistent prenatal care which improves the likelihood of positive outcomes for both the mother and the baby. These regular visits allow for detection of problems in a timely manner. Since inception in 2006, the Diaper Rewards Program has served 6,147 enrollees.

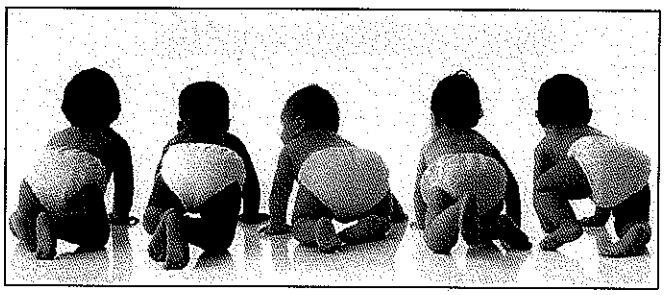

Q # 57

IV.C.7.e.v. Second Opinion

The MCO must provide for a second opinion from a qualified health care professional within the network, or arrange for the enrollee to obtain one outside the network, at no cost to the enrollee.

IV.E#57

Ref. IV.C.7.e. Access Standards, page 41-45: Describe your MCO's plan to ensure enrollees access to a second opinion.

To engage individuals in their healthcare and to promote personal accountability in making informed healthcare decisions, Share Advantage allows enrollees to obtain a second opinion from a qualified in-network provider or we arrange for the enrollee to obtain a second opinion outside the network at no cost to the enrollee. We provide enrollees and/or treating providers the opportunity to obtain second opinions for serious medical conditions and elective surgical procedures. To do so, the enrollee or their treating physician may request a second opinion from an in-network provider. If a network provider is not available, we will arrange for a consultation with a non-participating provider.

Share Advantage informs all enrollees of their option to request a second opinion in our **Member Handbook and on our website.** Providers are educated on our second opinion policy and process via the Provider Administrative Guide, Provider Welcome Kit and on our provider website. Providers will forward a copy of all relevant records concerning the first opinion to the second opinion provider prior to the date of the appointment. The provider furnishing the second opinion will then forward his or her report to the enrollee's PCP and treating physician, if different.

IV.C.7.e.vi. Out-of-Network Providers

If the MCO's network is unable to provide necessary medical services covered under the contract to a particular enrollee, the MCO must adequately and timely cover these services out of network for the enrollee, for as long as the MCO is unable to provide them.

If the Share Advantage network cannot deliver necessary covered medical services to a particular enrollee, **we will cover the delivery of those services outside of our network for as long as we are unable to provide them within our network.** This is an extremely rare situation, as explained below. Share Advantage covers care that an enrollee might receive outside of our network in a true emergency situation.

Share Advantage continually works with both hospitals and providers to ensure needed care is provided and medically necessary services for enrollees. Our Medical Management team reviews all inpatient admissions to non-participating hospitals to evaluate the need for continued care, provides the appropriate authorization as necessary, and documents the admission in our care management system, CarePlanner, (being upgraded to CareOne in 3rd quarter 2010). Through these case management records, we identify patterns of utilization in out-of-network hospitals. Our Network Development team approaches these hospitals about joining the network and attempts to negotiate favorable reimbursement rates. While we strive to negotiate acceptable terms that allow providers to deliver quality care and Share Advantage to successfully manage medical costs, we are also cognizant that a robust network including key hospitals is critical to our ability to serve our enrollees, to provide enrollees with choice, and to grow our membership.

Share Advantage strongly believes that we must engage critical hospitals and systems as participating providers. However we recognize that there are instances where we will have to develop non-participating agreements with selected facilities in order to ensure access and availability of services to our enrollees. In these situations, we seek to partner with key non-participating hospitals using many of the same approaches that have proven successful in engaging new providers.

Our approach to successfully engaging hospitals for participation in our network involves planning, dedication of resources, innovative pricing strategies, and enhanced provider servicing. We recognize that the reimbursement rate for hospitals must be competitive on a unit of service basis as the savings from hospitals come from shorter average lengths of stay (ALOS) and reduced admissions due to successful preventive and patient compliance strategies.

Share Advantage's defined network access plan, dedicated contracting resources, and capacity for innovation in pricing, payment, and servicing hospitals distinguish us from other organizations that have taken more traditional approaches to contracting. In addition, if a hospital in the ten county service areas chooses not to contract with Share Advantage, we will work with the hospital and our providers to ensure there are no gaps in enrollees' care. We waive prior authorization requirements in some cases, negotiate single case agreements, and extend credentialing periods.

Q # 51

Single Case Agreements

PCPs contact our Director of Health Services, Anne Woods, or one of our Care Managers, to request authorization for out-of-network services. Nurse reviewers are allowed to authorize referrals for out-of-network services based on approval criteria that consider local availability of specialty care. When review staff cannot approve the referral, they forward it to the Medical Director or a designated physician reviewer for a decision. Their review considers the enrollees' unique health needs when making a determination on whether to cover out-of-network care.

They make referral authorizations within 14 working days of receipt of the referral request for standard requests and 72 hours for expedited requests. We allow up to 14 additional days for obtaining additional medical record information that a reviewing physician believes might be pertinent; the enrollee and provider are always notified if an extension is needed. We require preauthorization for each follow-up visit unless otherwise specified on the initial referral.

Share Advantage staff make every effort to assist enrollees and providers with these out-of-network requests. Our provider relations staff and case managers work with the providers to ensure we have the complete information to make an informed decision. Case managers also work with the enrollees to arrange transportation and lodging for the appointment, especially when the approval is for a service outside of our service area.

IV.E#51

Ref. IV.C.7.e. Access Standards, page 41-45. What methods will you use to ensure the quality of care delivered by out-of-network providers?

Ensuring Quality of Care

Share Advantage monitors out-of-network providers the same as we do participating providers. We subject the care rendered by non-participating providers to the same level of quality screening as our network providers.

We **monitor** out-of-network providers for quality of care through the **concurrent review process** and the enrollee complaint process. Whether in-network or out of network, upon notification, a Share Advantage nurse concurrently follows patients in home care as well as acute inpatient, rehabilitation, and sub acute facilities. Part of this review is assessing quality of care. Our UM or Member Service teams identify and forward quality of care issues to our QM team for a formal investigation.

Our Quality of Care policy details our procedures to manage, track and resolve potential quality of care issues. The policy enables Share Advantage to adhere to all applicable state and federal laws governing required procedures and correspondence, such as the Employee Retirement Income Security Act (ERISA), related Department of Labor (DOL) regulations and requirements imposed by the state and requirements imposed by any accrediting organization.

Any Share Advantage staff member may generate potential quality of care or quality of service to our QM team. All Share Advantage staff members are trained to bring any issue that may present an immediate threat to patient safety to the immediate attention of our QM team. Referrals may also result from:

- Formal or informal enrollee complaints
- Providers
- Care management
- Government inquiries
- Audits
- Family members
- Facilities
- Credentialing
- Internal reviews

Upon identification and substantiation of a quality of care issue, we will take additional steps to resolve the issue. QM staff may request medical records or send an inquiry letter to the identified provider requesting appropriate information. Upon receipt of the requested information, QM staff reviews the information in detail and prepares a case summary for the CMO to review. The Medical Director reviews the case summary and assigns the case a severity level of 0 to 4 as follows:

Level 0 No clinical issue is found and there was no adverse enrollee outcome. Issue can not be validated due to lack of information

Level 1 An incident is found, but appears to have contributed no harm or damage to the enrollee (damage may be physical or mental health or may have increased risk to health; such as an unneeded hospitalization)

Level 2 An incident is found and it appears to have contributed to a non permanent harm or damage (the enrollee fully recovered from the incident)

Level 3 An incident is found and it appears to have contributed to permanent harm or damage (the enrollee fully recovered from the incident)

Level 4 An incident is found and it appears to have contributed to the death of the enrollee

QM staff members document the rationale for the assignment and log the file for tracking. Level 1 cases are handled by the assigned QM staff member or Medical Director. Level 2, 3and 4 cases are referred to the Provider Advisory Committee with the Medical Director's recommendations. The PAC reviews the recommendations of the Medical Director and may assign a severity level of 0 to 4 as indicated above or request a corrective action plan, which may include a targeted goal, measurable milestone, timetable for reassessment and recommended actions or additional documentation. In addition, the PAC may also request independent expert peer review of the case.

Once the PAC assigns a severity Level and an improvement action plan as needed, the Medical Director advises the provider by certified mail of the assignment with a description of the quality issue, improvement plan and of the right to appeal the decision within 30 days. If no appeal is received within 30 days, the Level assigned is considered final. Appeals received within 30 days are reviewed by the Medical Director and presented to the PAC for consideration. After review and reconsideration by the PAC, the provider is notified of the decision by mail within five days of the PAC's decision.

As needed, we transition affected enrollees to new providers. Our Medical Director reviews quality of care issues that may pose imminent threats to patient safety and consults with our Legal team as needed to determine if there is an imminent threat to patient safety that mandates an urgent report to the State Licensing Authority.

Quality of care/service issues for out-of-network providers are tracked and considered during the time of credentialing should the provider initiate the process to become a network provider

Over time, AmeriChoice will interface with local out-of-network providers who, for continuity of care or access reasons, provide care on a regular basis for our enrollees. Our Provider Network staff will make every effort to recruit out-of-network providers who provide ongoing services to our enrollees. We routinely compile authorization data to identify additional providers for recruitment initiatives.

IV.C.7.e.vii. Out-of-Network Providers

Out-of-network providers must coordinate with the MCO regarding payment. The MCO must ensure that, if applicable, cost to the enrollee is no greater than it would be if the services were furnished within the network.

Share Advantage has communicated with the **Nebraska Medical Association and all safety net providers** in our existing Medicaid network to ensure that they are aware that they must contact us whenever they serve one of our Medicaid enrollees. We have informed them of the services that we will reimburse without authorization such as family planning. We plan to expand those communications to providers in the additional seven counties in preparation for the implementation of the expanded network, should the State award us a new contract. Our interactions indicate that the providers in the ten county service areas are presently aware of the requirement to coordinate with Share Advantage in order to receive payment for the services they have provided, as those counties are contiguous to the counties in our existing NMMCP service area.

Share Advantage **reimburses out-of-network providers at the payment levels established by DHHS** and will continue to do so under the new contract. At no time will a Share Advantage enrollee be subject to costs greater than he/she would incur if he/she were seen by an in-network provider. These instances are rare and only occur when a service is not available within our network. Even though those situations occur infrequently, because they are significant to enrollees, we have designated a case manager to work individually with affected enrollees to help them find providers that are within our network. Our enrollees are never billed for services unless they are informed in advance by the provider that there is no coverage through Share Advantage and the enrollee agrees to reimburse the provider for applicable provider fees..

Out-of-network providers have access to assistance regarding payment from Share Advantage's Provider Relations team and Case Managers. We have designated one Case Manager to work with out-of-network providers and enrollees to facilitate referrals to network providers, as well as transportation and lodging as necessary. This Case Manager and other representatives ensure that out-of-network providers who have provided services to our enrollees are adequately informed as to how to be reimbursed for their services.

IV.C.7.e.viii. Timely Access

The MCO must meet and require its providers to meet State standards for timely access to care and services, taking into account the urgency of need for services.

Share Advantage network providers are, and will continue to be, required by contract to comply with the scheduling practices defined by DHHS. To supplement our provider network, Share Advantage has a network of 23 freestanding Urgent Care Centers. We applied the access standard of 1 urgent care center in 30 miles. Ninety-five percent of enrollees in the ten county service areas have access to an urgent care center within 30 miles of their residence. As of March 1, we will update our claims edits and reimbursement policy. We will reimburse PCPs an additional fee for after-hours visits and urgent care visits.

Key scheduling practices metrics that Share Advantage monitors, in addition to keeping waiting times at providers' offices to a minimum, include:

Primary Care

- Emergency PCP appointments – within 24 hours of request
- Medically necessary PCP appointments – within 24 hours of request
- Urgent care PCP appointments – within 2 days of request
- Routine care PCP appointments – within 14 days of request

Specialty Referrals

- Medically necessary appointments – within 2 days of referral
- Urgent care appointments – within 3 days of referral
- Routine care appointments – within 30 days of referral

Prenatal Care

- First trimester – within 7 days of request
- Second trimester – within 7 days of request
- High risk pregnancies – within 3 days of referral by a network maternity care provider or immediately if an emergency exists

We monitor providers' adherence to these requirements by analyzing enrollee satisfaction, grievances, and requests to change providers or transfer out of the plan. If we receive a complaint from an enrollee regarding lack of access to their PCP, one of our Provider Relations team will call the provider's office to test appointment scheduling accessibility and address the enrollee's concern.

IV.C.7.e.ix. Timely Access

The MCO must require that network providers offer hours of operation that are no less than the hours of operation listed in Attachment C.

The Provider Administrative Guide states that providers must have 24/7 coverage and operate during normal business hours. We will update the Provider Administrative Guide to require that PCPs have office hours at least as extensive as DHHS requires:

- One Medical Doctor (MD) practices are required to have office hours of at least 20 hours per week
- Two or more MD practices are required to have office hours of at least 30 hours per week

Share Advantage requires our providers to ensure access to our Medicaid enrollees during the same hours in which they see their any of their other patients. Hours of operation and standard access requirements are set forth in our Provider Administrative Guide on page 22. (See Attachment 15) Should we determine that a provider is not in compliance with these provisions, our Provider Relations team works closely with the provider to educate them on the access requirements and continue monitoring to ensure that office hours comply with the State's requirements.

IV.C.7.e.x. Timely Access

Services must be available 24 hours a day, seven days a week, when medically necessary.

Share Advantage requires that all PCPs are available or have 24/7 coverage per our agreement (see page 6 of the Provider agreement in Attachment 36). The Provider Administrative Guide states that providers must have 24/7 coverage and operate during normal business hours.

IV.C.7.e.xi. Timely Access Monitoring

The MCO must:

a) *Establish mechanisms to ensure that network providers comply with the State established timely access requirements (see Attachment C).*
b) *Monitor network providers regularly to determine compliance.*
c) *Take corrective action if there is a failure to comply.*

a) **To meet the requirements of Attachment C**, Share Advantage has developed several initiatives to ensure that our enrollees have timely access to providers. We proactively visit our largest volume PCPs annually to educate them about timely access standards, help them address office staff training issues, and inform them of changes in Medicaid and Share Advantage operations, as well as benefit changes. During these visits, our Provider Relations team will request to see the next available appointment with a PCP is available, to verify access to PCPs for our enrollees. Each month our Provider Relations team visits over 30 provider offices.

   Analyses of appointment availability is provided by our Hospitality, Assessment and Reminder Center (HARC) which began conducting surveys in 2009. We conduct these surveys to determine that access is being provided by PCPs to our enrollees. We conduct them proactively, as well as whenever we receive an enrollee complaint regarding lack of access to a PCP.

   We also educate providers on the required access standards via our Provider Administrative Guide, which is incorporated into the Provider Agreement by reference. PCPs and specialists are reminded at least annually of our standards for timely scheduling of routine appointments and triage requirements through the provider newsletter and other communications.

b) We monitor the timely access of network providers through a variety of mechanisms, including enrollee satisfaction surveys, monitoring of grievances and appeals, and monitoring of requests to disenroll. We use the CAHPS survey to measure enrollee satisfaction survey data related to the ability to "usually or always get care as soon as they wanted." Share Advantage was scored four stars out of five by U.S. News and World Reports survey for getting care easily and getting care quickly.

   - AmeriChoice conducts an annual ***Member Satisfaction Survey*** using CAHPS to monitor enrollee satisfaction with care, including access to care. CAHPS results and any satisfaction data from the State are included in our geographic access evaluations.
   - Results from our annual ***Provider Satisfaction Survey*** help identify geographic access issues such as specialist access in rural areas. We use those data to guide our network development improvements. ***Enrollee and Provider Appeals*** are tracked and trended quarterly by the Appeals Unit and used by staff to identify and address incidences or trends with enrollee access or providers having difficulty identifying referral services.

In addition, Share Advantage routinely monitors access using GeoAccess. We use UnitedHealth Group's proprietary GeoAccess mapping to plot enrollee and provider locations by zip code and measure access using multiple variables. Our Network Access Consultant generates GeoAccess reports that include enrollee load analysis reports, which are particularly helpful targeted in measuring access to rural providers. These reports draw on the most recent enrollment data to identify potential access issues. We also conduct monthly reviews for areas/services where network enhancements are underway or network concerns exist.

c) If we identify a problem with appointment scheduling practices, our first priority is to make sure the enrollee receives necessary care. Once we have ensured that the enrollee has appropriate and necessary access, local Nebraska staff meets with the provider and educates them on the requirements for timely access to care and services, taking into account the urgency of the need for services.

The only recent example of a Share Advantage access problem was an enrollee that was having difficulty obtaining the H1N1 vaccine because the provider was out of the vaccine. We contacted a nearby FQHC and were able to get the enrollee into the FQHC for an H1N1 vaccination.

Share Advantage Provider Relations

Our Provider Relations team is a key component of our process for ensuring that services are delivered in a timely manner. Our proactive Provider Relations team is comprised of three distinct functional areas that have the goal of improving physician and practice manager satisfaction with Share Advantage, as well as improving administrative efficiency and overall performance of provider, significantly reducing enrollees' provider issues and improving their "provider experience." The three functions are:

- Network Lead – maintains responsibility for health plan network strategy, including state access and composition requirements, competition assessment and monitoring, reimbursement methodology, and monitoring of access gaps.
- Provider Advocate - externally focused role with an emphasis on primary care physicians, high volume specialists, hospitals, and medical groups. Advocates are responsible for educating providers on our clinical and quality programs and policies, billing and payment protocols, use of the provider website portal and other electronic connection tools (EDI, etc.), and how to get their service issues or disputes addressed.
- Provider Services Specialist - internally focused role that supports the entire network team. Specialists will work with the Network Lead and Provider Advocate to identify recurring provider service issues, develop plans, and ensure that root causes are fixed working with various functional areas. The Specialist plays a critical role in recommending additional provider training opportunities and topics as necessary.

As part of our credentialing process, we identify providers who are fluent in more than one language or who have skills communicating with persons using other languages and meeting enrollees' specific communication needs. We do our best to match enrollees with the right provider and to meet the enrollees' special needs. If geographic or other factors make it difficult for Share Advantage to match an enrollee to a provider who is fluent in the enrollee's language and has the ability to meet the enrollee's special needs, we make every effort to ensure that the provider is made aware of appropriate translation resources that can facilitate provider-enrollee communication. In addition to overcoming communication barriers, we give our providers information related to cultural considerations through specifically designed cultural competency training materials and articles.

Share Advantage Call Center

Our Call Center handles incoming calls with both providers and enrollees. Because of the large number of Nebraska Medicaid enrollees that Share Advantage currently serves, our call volume is significant. During the period from January 2009 to mid-November 2009, the call center handled the following number of calls:

> ***Leveraging National Expertise and Capabilities***
>
> *The Share Advantage call center handles large volumes of calls, including almost 15,000 from providers. They are experienced on resolving problems on the first call reducing complaints.*

Calls from providers – 14,819

Calls from enrollees – 88,022

For enrollees, the Average Speed of Answer was 20.54 seconds, with a 4.37 percent abandoned call rate. Share Advantage's goals are to attain an ASA of 30 seconds or less and for 5 percent or less of calls to be abandoned.

For providers, the Average Speed of Answer was 33.45 seconds, with a 2.56 percent abandoned call rate. Share Advantages' goals are to attain an ASA of 60 seconds and for 5 percent or less of calls to be abandoned.

In addition to our appointment access process, we also monitor timely access standard compliance through enrollee satisfaction surveys, grievances and appeals, and request for disenrollment. The CAHPS Adult Customer Satisfaction Survey results indicated our enrollees were happy with timely access to services as evidenced by the score of 80.84% for Getting Needed Care and 85.08% for Getting Care Quickly. Both of these score exceed the NCQA average for all Medicaid health plans. In addition, in 2008, we had only three enrollee grievances related to timely access, another indication of enrollee satisfaction.

IV.C.7.e.xii. Cultural Considerations

The MCO must participate in the State's efforts to promote the delivery of services in a culturally competent manner to all enrollees, including those with limited English proficiency and diverse cultural and ethnic backgrounds.

Cultural competency is a core value at Share Advantage. Since our inception, our mission has been to serve the poor and medically underserved. We have an in-depth understanding of our enrollees and providers.

We reach out to providers of all specialty types and ethnic backgrounds, based on need in specific areas. Our current provider network is extremely diverse and serves the needs of our diverse enrollee population. We often receive requests from enrollees to reach out to a specific provider based on the fact that the provider speaks a particular language or is of a particular culture. In these cases Share Advantage attempts to recruit the provider to expand the diversity of our network. Assessing a provider's cultural competence, the accessibility to the provider's premises, and any special communication abilities the provider possesses are integral parts of our network development efforts. We detail our expectations for provider cultural competence in our provider manual and in ongoing communications with our providers.

During new provider orientations, our Provider Relations team stresses the importance of making distinctions between treatment methods consistent with the enrollee's cultural background and maintaining consistency in providing quality care across a variety of cultures. Provider Relations also schedules breakfasts or luncheon meetings at least annually where we reinforce with our providers their responsibility to offer culturally competent services, including interpretation services. These sessions will be expanded to include the entire service area. In addition, our Provider Relations team offers their services immediately to assist providers in finding interpreters, as needed. Any provider office not attending the provider breakfast in their area receives a visit from a provider relations representative, who reviews all information that was presented with the office staff, in lieu of the providers' attendance.

Spanish is the second most commonly spoken language among our enrollees. When calling our toll free Customer Services' call center, our initial greeting enables enrollees to select Spanish at the onset of the call. Those enrollees are then connected with one of our bilingual Member Services Representatives.

When enrollees call our Customer Services Team seeking a PCP or specialist, we search for providers who speak the language requested by the enrollee. To accommodate enrollees who speak languages other than English or Spanish, we employ the Language Line to provide interpretation services. The Language Line has proven to be an important tool in accommodating our enrollees' needs. If an enrollee requests interpretation services using the Language Line, we confirm the enrollee's language preference and search for linguistically appropriate providers.

Non-traditional and Traditional Treatment Methods: Share Advantage works closely with our providers to support the delivery of high-quality, medically necessary care for all enrollees. During discussions with providers, we review the integration of non-traditional and traditional methods of treatment, consistent with the provider's roster of Share Advantage enrollees' racial, ethnic, or cultural backgrounds. We encourage our providers to address cultural preferences and differences for chosen treatments to ensure consistency in the provision of quality care across a variety or races, ethnicities, and cultures.

IV.C.7.e.xiii. Documentation of Adequate Capacity and Services

The MCO must submit to the State quarterly, in a format specified by the State after contract award, documentation that it:

a) Offers an appropriate range of preventive, primary care, specialty, and ancillary services that are adequate for the anticipated number of enrollees for the service area.

b) Maintains a network of providers that is sufficient in number, mix, and geographic distribution to meet the needs of the anticipated number of enrollees in the service area.

c) Meets the State established requirement for provider network and adequate capacity

a) Share Advantage has demonstrated our commitment to communicating our primary care and specialty care networks to DHHS through our weekly submission of a provider file and submissions of analytic reports, as requested by the State. We will provide quarterly reports in the format specified by the state in order to demonstrate the availability of our primary care, specialty, and ancillary network providers to meet the needs of Medicaid enrollees.

At DHHS' request we have been providing a quarterly PCP report to demonstrate the adequacy of our PCP network. If appropriate, we could enhance this reporting format to include data on specialty and ancillary services. We would prefer to develop this report using GeoAccess, which will allow us to use maps to demonstrate the adequacy of our networks to serve the anticipated (and actual) number of enrollees in the service area.

Our network includes the following types of specialists and ancillary service providers:

- OB/GYNs
- Cardiologists
- Otolaryngologists
- Oncologists
- Orthopedists
- Durable Medical Equipment (DME) Suppliers
- Physical Therapists
- Skilled Nursing Facilities
- Urgent Care Centers

b) The GeoAccess maps on the following pages demonstrate the adequacy of our network throughout the ten county service areas. Details about our network and its capacity to deliver all necessary services for enrollees located within the 10 NMMCP counties of Douglas, Sarpy, Lancaster, Cass, Gage, Dodge, Otoe, Saunders, Seward, and Washington is presented in the GeoAccess Accessibility Analyses can be found in Attachment 35 which includes access maps for specialists, therapists, and other non-physician practitioners.

Share Advantage has achieved 100 percent PCP access according to the State's criteria in RFP Attachment C for all 10 counties in the expanded service area. As of mid-January we have already contracted with over 883 PCP locations, representing 191 PCPs, as well as with 100 percent of the FQHCs. We have letters of intent with all RHCs. Our robust network of contracted providers means that no enrollee will need to travel more than 5.2 miles for an appointment with one of two PCPs contributes significantly to an implementation and transition that is transparent to both enrollees and providers.

We have contracts in our existing three county service area and letters of intent (LOIs) in the seven expansion counties with 21 hospitals. These hospitals provide enrollees with access to one hospital within 30 miles in all counties except Dodge County, where this access is available for 89 percent of enrollees.

We offer access to all types of providers within the State's access standards is available for more than 95 percent of enrollees across the service area, with the exception of home health agencies. Access to home health agencies within the State's standards is available for more than 93 percent of enrollees.

c) The GeoAccess reports we submit will meet the State's requirement to demonstrate that the Share Advantage provider network has adequate capacity to serve the Medicaid enrollees we anticipate receiving and have actually enrolled.

Q # 47

IV.C.7.e.xiv. Documentation of Adequate Capacity and Services

The MCO must submit to the State on a quarterly basis, adequate capacity and services documentation using GeoAccess, an industry-standard tool specifically designed to measure enrollees' access to care. The standard GeoAccess report must include, but is not limited to, the following reporting features to analyze the provider network coverage:

a) Geographical Overview Maps. Overview maps display the provider locations in the geographical area requested.

b) Provider and Enrollee Location Maps. An overlay of the provider network against the enrollee base.

c) Member Accessibility Summary. A data sheet that provides an overview of the entire analysis displayed in the report showing number and percentages of clients with or without access.

d) Access Standard Comparison. Graphs that demonstrate the point at which the percentage of enrollee attains compliant status with the specified provider type and defined access standard.

e) Accessibility Detail. A data sheet which provides an in-depth look at the summary information contained on the Accessibility Summary Page.

IV.E#47

Ref. IV.C.7.e. Access Standards, Pages 41-45: Describe how your MCO will use GeoAccess mapping to ensure network adequacy. Using providers with whom you have signed letters of intent, provide individual GeoAccess maps for hospitals, PCP's, Specialists, Urgent Care Centers, FQHCs, and RHCs.

We will provide quarterly GeoAccess maps and analytic reports that respond to the State's specifications in order to demonstrate the locations of our primary care, specialty, and ancillary network providers, as well as our hospitals, FQHCs and RHCs. These maps and reports demonstrate the adequacy of each type of provider according to the State's adequate capacity and services standards. We have the required and appropriate capacity for each category of providers to ensure that our network is 100 percent ready to serve our Medicaid enrollees within the ten county service areas. These quarterly GeoAccess reports will describe each network for each of the 10 NMMCP counties: Douglas, Sarpy, Lancaster, Cass, Dodge, Gage, Otoe, Saunders, Seward, and Washington.

a) - b) Please see Attachment 35 for the GeoAccess reports which include overview maps that describe our current Medicaid network for the ten counties in the service area. The report also displays the enrollee locations on maps for each of the ten counties. We plan to submit GeoAccess reports like these each quarter to satisfy the State's requirements:

- Primary Care Providers
- Prenatal providers (OB/Gyns)
- Hospitals
- High volume specialists (Cardiologist, Neurologist, Oncologist)

- Ancillary providers (home health agencies, surgery centers, and durable medical equipment providers)
- Urgent care centers
- FQHCs
- RHCs

c) The GeoAccess report in Attachment 35 includes summary data sheets for each of the 10 counties in the service area, presenting an overview of the entire analysis displayed in the report showing number and percentages of clients with or without access.

d) The GeoAccess report in Attachment 35 includes graphs that demonstrate the point at which the percentage of enrollee attains compliant status with the specified provider type and defined access standard.

e) The GeoAccess report in Attachment 35 includes a data sheet which provides an in-depth look at the summary information contained on the Accessibility Summary Page.

The GeoAccess map showing our PCP access is provided as **Figure IV.C.7.e.xiv-1.**

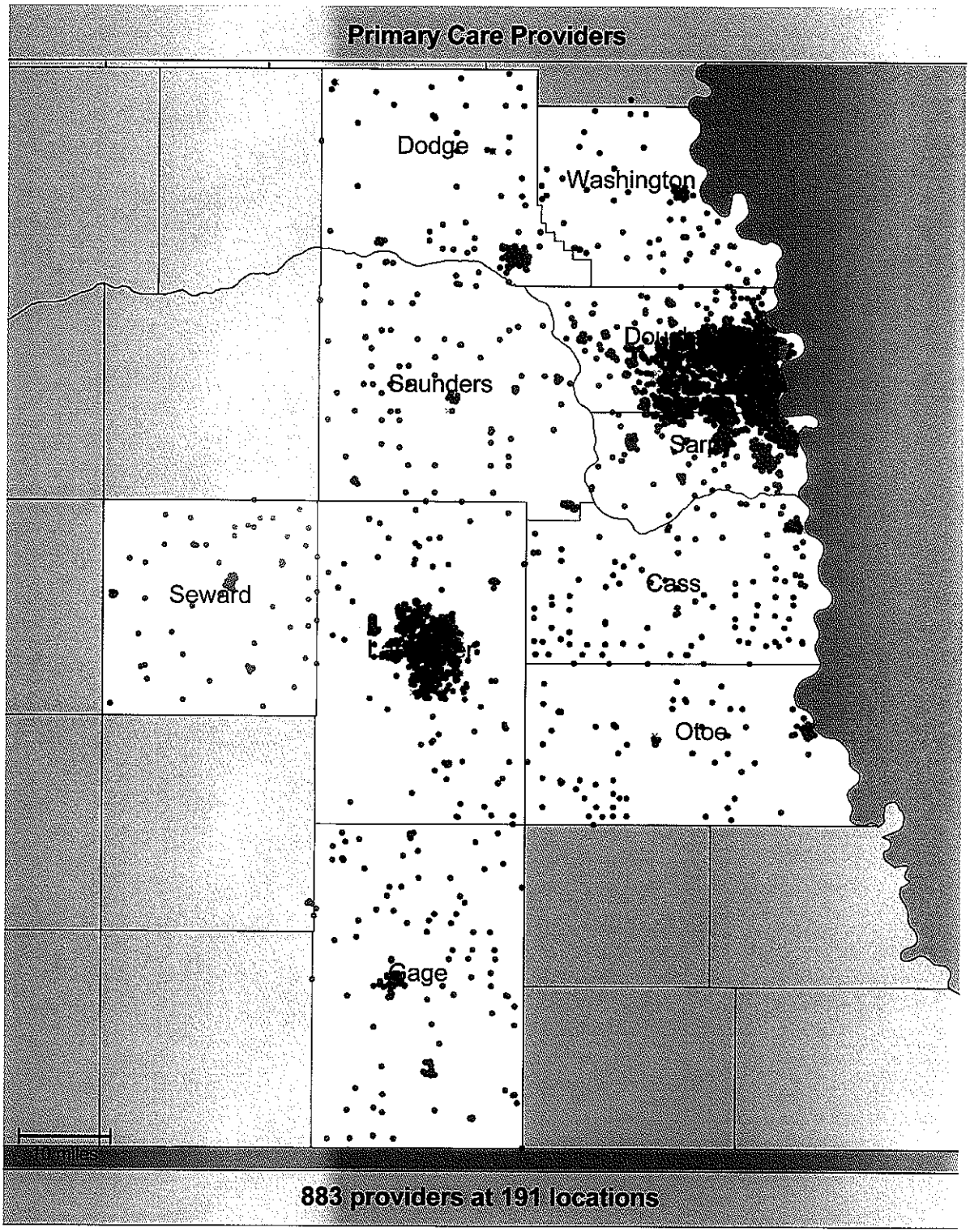

Figure IV.C.7.e.xiv-1: PCP Access

The GeoAccess map showing our Hospital Access is provided as **Figure IV.C.7.e.xiv-2**.

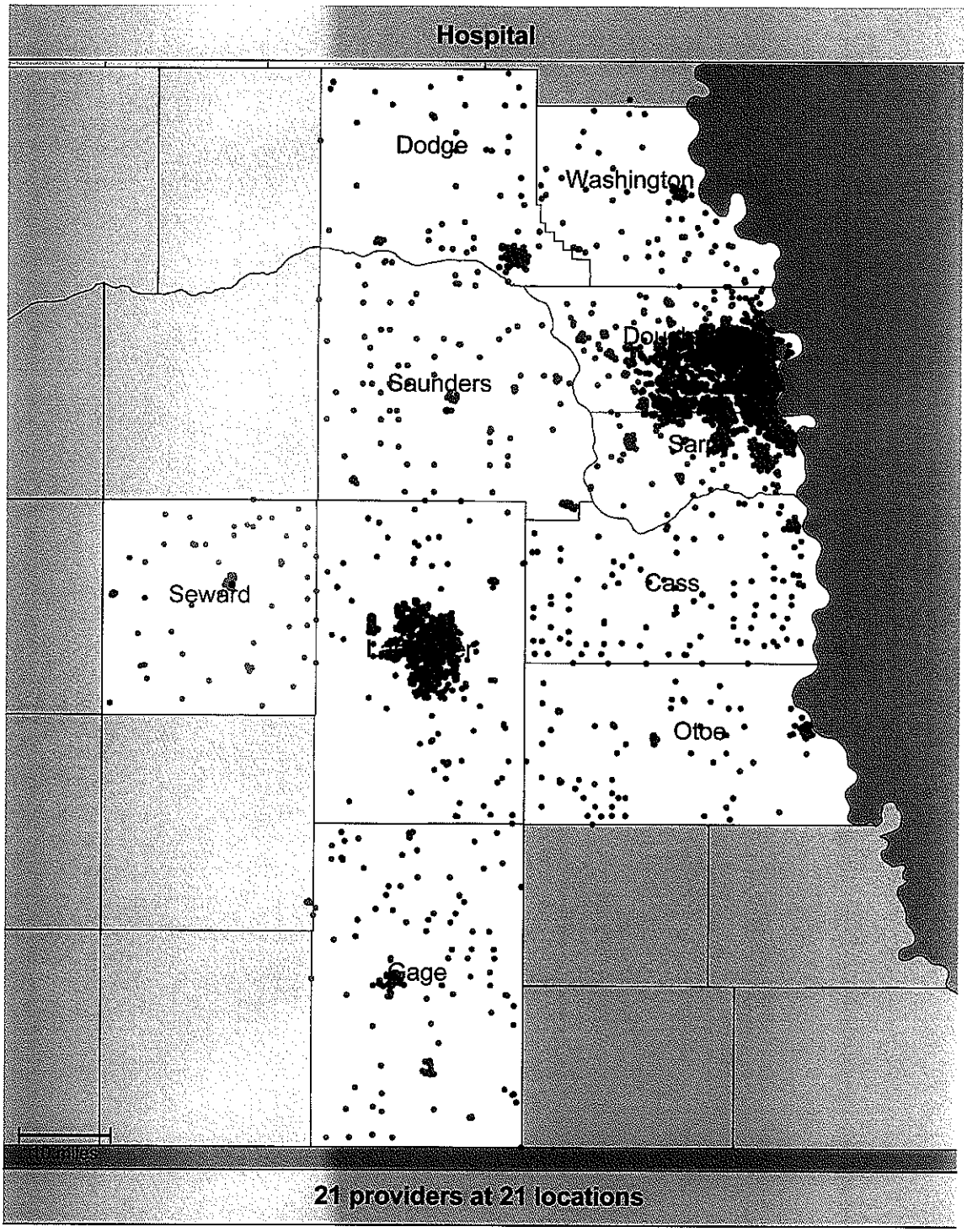

Figure IV.C.7.e.xiv-2: Hospital Access

The GeoAcess map showing our OB/GYN Access is provided as **Figure IV.C.7.e.xiv-3**.

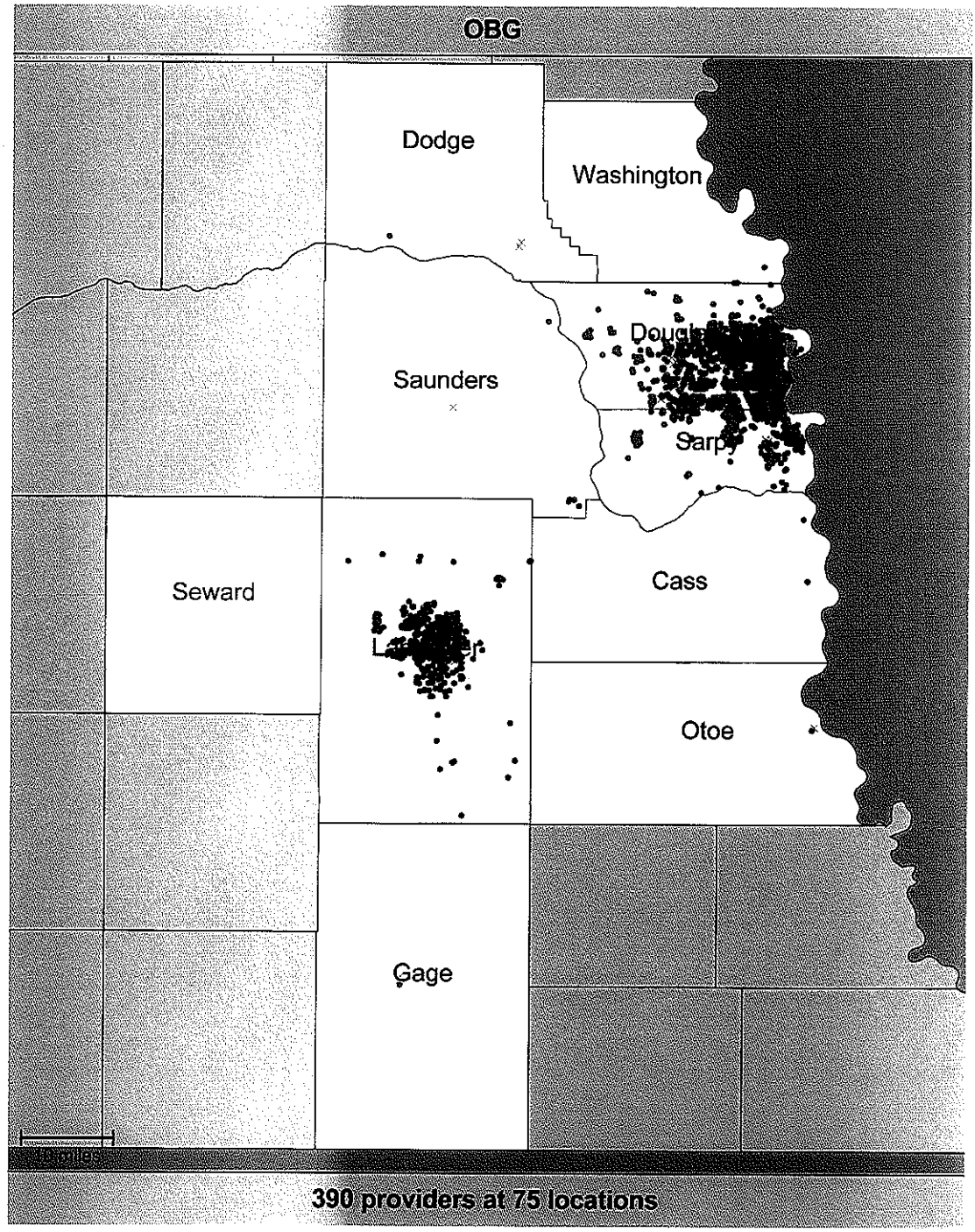

Figure IV.C.7.e.xiv-3: OB/GYN Access

Q # 48

Q # 49

IV.E. #48

Ref. IV.C.7.e. Access Standards, Pages 41-45: Should your MCO be unable to secure an agreement with a key provider type in a given geographic area, what strategies will you use to ensure that members have access to care?

Providers contact our Director of Health Services, Anne Woods, or one of our care managers, to request authorization for out-of-network services. **Nurse reviewers are allowed to authorize referrals** for out-of-network services based on approval criteria that consider local availability of specialty care. When review staff cannot approve the referral, they forward it to the Medical Director or a designated physician reviewer for a decision. Their review considers the enrollees' unique health needs when making a determination on whether to cover out-of-network care.

They make referral authorizations within 14 working days of receipt of the referral request for standard requests and 72 hours for expedited requests. We allow up to 14 additional days for obtaining additional medical record information that a reviewing physician believes might be pertinent; the enrollee and provider are always notified if an extension is needed. We require preauthorization for each follow-up visit unless otherwise specified on the initial referral.

Share Advantage staff make every effort to assist enrollees and providers with these out-of-network requests. Our provider relations staff and case managers work with the providers to ensure we have the complete information to make an informed decision. Case managers also work with the enrollees to arrange transportation and lodging for the appointment, especially when the approval is for a service outside of our service area.

IV.E. #49

Ref. IV.C.7.e. Access Standards, Pages 41-45: Provide a listing by provider type/specialty of the providers from whom you have received a signed letter of intent to participate in your provider network.

Share Advantage has an existing network that provides coverage throughout the ten county service areas. Please see the listing in Attachment 40 of our existing contracted network providers in the ten county service areas, including a listing of LOIs for the seven new counties in the service area.

IV.C.7.e.xv. Assurances of Adequate Capacity and Services

Consistent with the Requirements in CFR 438.207, the MCO must submit the documentation assuring adequate capacity and services specifically as follows, but no less frequently than:

a) At the time it enters into a contract with the State.

b) Quarterly.

c) At any time there has been a significant change (as defined by the State) in MCO operations that would affect adequate capacity and services, including:

1) Changes in services, benefits, geographic service area or payments.

2) Enrollment of a new population in the MCO.

Share Advantage understands the importance of providing adequate capacity for covered services and will continue to provide – at a minimum – the required network adequacy documentation at the time we sign the contract, on a quarterly basis thereafter, or any time there is a significant change in our capacity and services. In the event that Share Advantage elects to offer additional products or services outside of the NMMCP coverage, we will notify DHHS in advance via a "for your information" filing.

Share Advantage regularly produces GeoAccess Reports that allow us to address the adequacy and accessibility requirements of **CFR 438.207**. These tools allow us to monitor the adequacy of our existing network, as well as any proposed network enhancements. We will **provide copies of responsive documentation to the State as follows:**

a) At the time Share Advantage enters into a contract with the State

b) Quarterly

c) Any time there is a significant change in MCO operations that would affect adequate capacity and services, including:

- Changes in services, benefits, geographic service area or payments
- Enrollment of a new population in the MCO
- Significant provider terminations.

Q # 50

Q # 52

IV.E#50

Ref. IV.C.7.e. Access Standards, Pages 41-45: Describe any provider incentive programs you plan to implement in order to improve access.

Share Advantage currently offers, as a pilot program, a supplemental payment to participating network PCPs of $2 per member per month in Lancaster County for providing case management services. We are piloting this program for underserved areas to increase access for enrollees. This bonus is tied solely to network participation and is in no way dependent on the services rendered to Medicaid enrollees. As such, it does not directly or indirectly induce PCPs to limit or reduce medically necessary services and so does not qualify as a PIP under the applicable regulatory definitions.

IV.E#52

Ref. IV.C.7.e. Access Standards, Pages 41-45: Describe the mechanisms your MCO will use to communicate with providers and the content you anticipate including in communications.

Share Advantage understands and values the importance of a strong, collaborative provider network. Our communication strategy is designed to proactively target physicians and health care facilities to, create awareness of our programs and help providers collaborate with Share Advantage and our enrollees. We go beyond basic communication strategies, such as telephonic outreach and mailings, and utilize many other meaningful facets of interaction such as the internet and face-to-face office visits.

Provider Newsletters, Fax Blasts, and Electronic Notifications

Newsletters

Share Advantage produces a quarterly provider newsletter called *PracticeMatters*, to the entire Nebraska provider network. The newsletters contain any program updates, claims guidelines, information regarding policies and procedures, cultural competency and linguistics information, clinical practice guidelines, information on special initiatives, training/educational information and articles regarding health topics that may be of importance to our enrollees. Our newsletters may also include notifications regarding changes in laws, regulations and subcontract requirements.

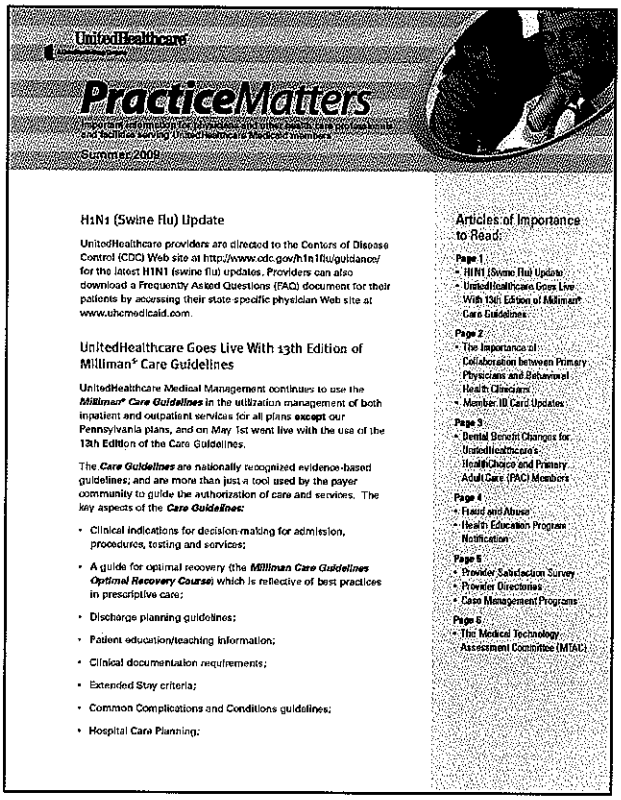

UnitedHealthcare

PracticeMatters

Important information for physicians and other health care professionals and facilities serving UnitedHealthcare Medicaid members

Summer 2009

H1N1 (Swine Flu) Update

UnitedHealthcare providers are directed to the Centers of Disease Control (CDC) Web site at http://www.cdc.gov/h1n1flu/guidance/ for the latest H1N1 (swine flu) updates. Providers can also download a Frequently Asked Questions (FAQ) document for their patients by accessing their state-specific physician Web site at www.uhcmedicaid.com.

UnitedHealthcare Goes Live With 13th Edition of Milliman® Care Guidelines

UnitedHealthcare Medical Management continues to use the ***Milliman® Care Guidelines*** in the utilization management of both inpatient and outpatient services for all plans **except** our Pennsylvania plans, and on May 1st went live with the use of the 13th Edition of the Care Guidelines.

The ***Care Guidelines*** are nationally recognized evidence-based guidelines; and are more than just a tool used by the payer community to guide the authorization of care and services. The key aspects of the ***Care Guidelines:***

- Clinical indications for decision-making for admission, procedures, testing and services;
- A guide for optimal recovery the ***Milliman Care Guidelines Optimal Recovery Course*** which is reflective of best practices in prescriptive care;
- Discharge planning guidelines;
- Patient education/teaching information;
- Clinical documentation requirements;
- Extended Stay criteria;
- Common Complications and Conditions guidelines;
- Hospital Care Planning;

Articles of Importance to Read:

Page 1
- H1N1 (Swine Flu) Update
- UnitedHealthcare Goes Live With 13th Edition of Milliman® Care Guidelines

Page 2
- The Importance of Collaboration between Primary Physicians and Behavioral Health Clinicians
- Member ID Card Updates

Page 3
- Dental Benefit Changes for UnitedHealthcare's HealthChoice and Primary Adult Care (PAC) Members

Page 4
- Fraud and Abuse
- Health Education Program Notification

Page 5
- Provider Satisfaction Survey
- Provider Directories
- Case Management Programs

Page 6
- The Medical Technology Assessment Committee (MTAC)

WebEx Conferencing

We offer WebEx online training for topics such as EDI, NPI, new regulations, or correct coding. We generate sessions in partnership with large providers or associations. This tool allows us to connect quickly with providers throughout the state.

Taking Care of Nebraskans as part of the Community

Share Advantage's innovative provider portal gives providers the capability to monitor their performance and progress toward goals.

Provider Website

Share Advantage promotes the use of web-based functionality among its provider population. Integrated with our key systems, our web-based provider website facilitates provider communications pertaining to administrative functions, supporting providers through innovative features and tools. Our interactive website enables providers to electronically determine enrollee eligibility, submit claims and ascertain the status of claims. Through this website, we offer an internet based prior authorization system, iExchange, which allows providers who have internet access the ability to request their medical prior authorizations online rather than telephonically.

The Share Advantage website also contains an online version of the Provider Administrative Guide, the Provider Directory, the State's Preferred Drug List (both searchable and comprehensive listing), clinical practice guidelines, quality and utilization requirements, educational materials such as cultural competency information, newsletters, recent fax service bulletins and other provider information. Share Advantage also posts notifications regarding changes in laws, regulations and subcontract requirements to the website.

General Office Visits

Provider Service Representatives visit primary care physicians, specialists and ancillary provider offices on a regular basis. Each Provider Service Representative is assigned to a geographic territory and delivers face-to-face support to our providers across the state. The prioritization and quantity of provider office visits by these staff is determined based on a variety of demographic factors, including size of enrollee population, special cultural/linguistic needs, geography and other special needs. Our primary reasons for face-to-face office visits are to create program awareness, promote program compliance and minimize health care disparities.

Provider Forums

Share Advantage plans to begin Provider Advisory Committees to ensure we understand the provider's concerns and issues and provide an educational opportunity for providers and their staffs while meeting with our local Nebraska team.

Routine Care Management Consultations

Care managers will reach out to specific providers on behalf of our enrollees (with the enrollee's consent), keeping enrollees' best interests as the central theme of the interactions. These calls can occur at the request of the enrollee or provider if extra attention is necessary for a case, or for situations such as appointment setting, Plan of Care updates and other pertinent issues. We train our care managers to always remain cognizant of "care moments", which are opportunities, typically interactions, where they can offer or gather insight that will benefit a enrollee's well-being. Coordinating care with providers offers the opportunity to seize "care moments" by allowing the care manager to assess recent patient visits and ask questions on behalf of the enrollee. Our Care Managers update enrollee profiles and share them (with the enrollee's consent) with physicians, family members, behavioral health specialists (if needed), and other specialists as appropriate to alleviate health care providers of any guess work related to treatment regimens, historical health trends, lab results, etc. This type of comprehensive collaboration is a necessary component of a fully-functional medical home.

Provider Account Management (PAM) Program

The Provider Account Management (PAM) program was implemented in several states to address the immediate needs of institutional providers, such as claims payment consultation and is a dedicated resource to act as a single point of contact for escalated service issues. The PAM program focuses on end-to-end root cause analysis as well as appropriate and complete issue resolution. As part of this program, Network Service Agents drive service initiatives, resulting in positive service experiences for providers. Network Service Agents hold monthly meetings with the designated providers to discuss specific service agendas/issues and participate in Joint Operating Committee meetings to ensure desired level of service is maintained.

The success of the PAM program for our Acute Care program in Arizona has been measured by improved provider satisfaction surveys, an increase in claim auto-adjudication rates, a reduction in claim adjustments, and a reduction in provider Accounts Receivable (A/R) balances for our partner hospitals.

Provider Administrative Guide

Share Advantage's Provider Administrative Guide is a key component of our provider education. Our Provider Administrative Guide includes an overview of the program, information on benefits, policies and procedures, payment terms, utilization review, our toll free provider services hotline number, a removable quick reference guide and a list of additional provider resources and incentives. Provider Administrative Guides are made available online and providers without internet access may request a hard copy of the Provider Administrative Guide by contacting Provider Services.

Targeted Communications

Electronic Health Alerts — Using information gathered through data analysis and from providers, we provide one-page alerts to providers if treatment patterns appear to depart from evidence-based guidelines. The alerts can be provided either through email or fax, depending on the provider's preference, and may be accompanied by contact from a care manager or our medical director.

Trend Reports — We believe that communications should not be confined to only non-adherence to guidelines, therefore, Share Advantage also provides regular trend reports for participating providers.

Telephonic Outreach — Our provider services representatives strategize with physicians to help establish the best ways to overcome enrollee challenges and meet their health status goals. If we identify supporting initiatives, such as community agencies or other services that can meet the client's needs, we discuss these options with the provider and arrange for services with the provider's consent.

Video Conference — Some in-person visits may be challenging due to the rural nature of many areas of Nebraska, therefore, we are prepared to utilize video conferencing to facilitate interactions with physicians or provider groups in outlying areas. This conferencing method has proven to be highly effective for critical discussions such as reviewing assessments, discussing care and treatment plans, and analyzing the results of provider profiles.

Disseminating Information on Clinical Practice Guidelines

Share Advantage has established a proven method for communicating and implementing meaningful provider education and evidence-based clinical guidelines. We encourage provider participation in the approval of nationally-recognized guidelines through Provider Affairs Subcommittee, online provider conferencing, customized workshops, educational initiatives, and quality initiatives. We have extensive experience in developing robust collegial relationships between providers to implement and monitor the use of evidence-based guidelines.

Share Advantage publishes its practice guidelines in the Provider Administrative Guide, on our provider website, and discusses updates to the guidelines in our quarterly provider newsletters. Through our promotion of standardized evidence based clinical guidelines we offer:

- *Hard Copy*— Hard copy provider communications and related training materials, which are distributed to specific providers who are treating enrollees with conditions targeted by disease and chronic care management programs;
- *Provider Website*— Websites providing current resources and educational tools for provider access, which are user-friendly, accessible, and readily available.
- *Verbal Communication*— Verbal communication methods, both telephonic and face-to-face, for working with providers who are identified as not providing treatment within evidence-based guidelines. For example, if our data analytics team note a enrollee is using the emergency room either excessively or for services that could be treated via an alternate manner, the provider will be contacted. Appropriate treatments will be identified and a pathway set, following evidence based clinical guidelines, for the enrollee to follow, thus driving appropriate utilization.

We send electronic notifications to providers when updated information is available on the website. If a provider doesn't have internet access, our provider relations team will print a copy for them, and either send via mail or hand deliver it to their office

Meetings Requested by the State

Share Advantage will conduct meetings with providers to address issues, to provide general information, or to offer technical assistance related to federal and state requirements, changes in policy, reimbursement matters, prior authorization and other matters as identified or requested by DHHS' Division of Medicaid and Long-Term Care.

Q # 53

IV.E#53

Ref. IV.C.7.e. Access Standards, Pages 41-45: Describe the approach your MCO will take to assess provider satisfaction including tools you plan to use, frequency of assessment, and responsible parties.

Share Advantage conducts ongoing assessments of provider satisfaction as part of our continuous quality improvement efforts. **Key activities for the assessment and promotion of provider satisfaction include**:

- Annual Provider Satisfaction Surveys and Targeted Improvement Plans
- Regular visits to key primary care providers
- Provider Advisory Committees
- Provider training materials/sessions

Provider Satisfaction Surveys — Share Advantage conducts large-scale, annual provider satisfaction surveys. We share survey results with Share Advantage's executive team and staff to ensure that the results are communicated and acted upon throughout the organization. In response to the survey results, we create and execute specific work plans to address areas rated as primary and secondary improvement targets. As a strategy going forward to improve the value of the provider survey and to expedite the resolution of issues, Share Advantage encourages (but does not require) providers to identify themselves in their response. Provider identification does however, allow us to follow-up directly with providers to address their concerns and improve our relationships and performance.

Our provider satisfaction surveys and targeted improvement plans are key components of our assessment and promotion of provider satisfaction. Objectivity is our utmost concern in the survey process. Share Advantage works with Survey Research Solutions, a product of our sister company, Ingenix, and the Center for Study Services (CSS) to conduct our annual provider satisfaction surveys. We survey primary care physicians (PCPs) and high volume specialists. CSS draws the survey samples of eligible physicians working within Share Advantage's networks from lists provided by Ingenix. The survey protocol includes a pre-survey notification letter addressed to the practice manager of the physician, followed by two mailings of a cover letter and questionnaire to all physicians in the sample. There is typically a four-week interval between the initial survey mailing and the replacement survey mailing. In some areas, our provider relations team hand delivers the replacement survey to non-responding physicians.

Using Survey Results— Survey results from all Share Advantage health plans are aggregated annually and reported to our National Quality Management Oversight Committee (NQMOC). The results are compared by health plan year-over-year and also in comparison to other AmeriChoice plans across the country. The survey results include key strengths, secondary strengths, key improvement targets and secondary improvement targets.

For 2009, UnitedHealthcare's key strengths included:

- The utilization review process
- Clinical appropriateness of the utilization review decisions
- Assistance provided by care management staff in facilitating treatment coordination.
- Ease of prior authorization process
- Timeliness of claims payment process
- Accuracy of claims payment process
- Assistance provided by the provider service center or 1-800 provider help line
- Disease management and health education programs for your patients
- Care management programs provided for your patients
- Care management program for your Medicare patients.

For 2010, our key improvement targets include:

- Coordination of care with the behavioral health specialist
- Exchange of information with the behavioral health specialist within 48 hours
- Process claims disputes within 30 days.

Through the NQMOC our national clinical leadership works with each health plan to identify and implement improvement action(s) with national impact. In addition, each health plan's Service Quality Improvement Subcommittee (SQIS) reviews their data, using year to year results as well as other plan results as benchmarks and identifies actions for improvement specific to their provider network. The SQIS may establish interdisciplinary work groups to partner with plan physician advisory committees to discover the most effective approaches to solving provider satisfaction issues. Annual survey results are also published in the provider newsletter and our provider relations representatives follow up with individual providers to assure satisfaction.

We also use survey results to improve policies and processes related to our interactions with providers. For example, based on Provider Satisfaction Survey results, in 2008, we launched our Provider Advocacy Program with other business units of our parent company, UnitedHealth Group (UHG). This program was designed to improve our relationships with providers by giving them access to teams of specially-trained Provider Advocates that are knowledgeable about AmeriChoice, Ovations and UHG commercial health plans. The program mitigates provider problems common to all three UHG business units and shares best practices across the three UHG business units. Another example is our Provider Service and Relationship Equity (PSRE) initiative that we launched in 2009. The PSRE initiative's objectives are to communicate with, collaborate with and advocate for our provider network. The PSRE's goal is to improve our processes and relationships with providers to enable them to deliver high quality, affordable care to our enrollees.

Q # 54

Regular Visits to Key Primary Care Physicians (PCPs) —Share Advantage Provider Relations team members visit PCP offices frequently. During these visits, provider relations representatives connect with the PCPs or their staff to identify any issues or problems that require attention or improvement and put in place appropriate action plans.

Provider Town Meetings — Share Advantage conducts regular "town meetings" for all of our providers. At these meetings we present educational information and obtain feedback from our providers about how we can improve our performance and provider support.

Provider Focus Groups — Through an independent firm, Share Advantage conducts provider focus groups representing the various provider types, geographic locations and demographics of our provider network. These focus groups seek direct and honest feedback from providers regarding their perception of Share Advantage related to provider servicing, overall performance and quality of programs. We share results of the focus groups with Share Advantage executives and staff. We use the findings to develop improvement plans and provider materials.

IV.E#54

Ref. IV.C.7.e. Access Standards, Pages 41-45: Describe your MCO's methodology to assess disparities in treatment among disparate races and ethnic groups and correct those disparities.

Share Advantage is committed to increasing cultural awareness, sensitivity and competency within our contracted provider network. We recognize the importance of promoting cultural awareness and sensitivity in all aspects of our business. We also understand cultural awareness and cultural competence are essential skills for providing quality health care to a diverse patient population. More importantly, we realize the significance of a culturally aware and sensitive provider network, particularly as it concerns the mitigation of health care disparities among ethnic and minority populations. As part of our network plan, we are prioritizing the recruitment of diverse providers practicing and providing services within the community or in large teaching hospitals.

Our most fundamental objective is to ensure that our enrollees and providers are able to overcome any language barriers that exist, so that basic health-related communication can occur. We achieve this objective by:

- Matching non-English-speaking enrollees to Patient Centered Medical Home Providers with staff who are able to speak the enrollee's language.
- Maintaining a database of the providers and language capabilities available within our provider sites
- Maintaining electronic records of our enrollees' primary language to promote effective communication with providers, call center staff, case managers and other outreach staff.

- Providing telephonic interpreter support for enrollees in any situation where the enrollee and provider need support to communicate effectively. We offer 24/7 Language Line services, to enrollees and providers via our Member Services Call Center at no charge to the provider or enrollee.
- Building partnerships with community agencies that provide interpretive services. The services that they provide include escorting enrollees to the provider offices to assist with communicating effectively.
- Going beyond the State's requirements for interpretation by allowing providers to use our interpreters and Language Line in their practices as they serve enrollees whose primary language is not English.

Provider Training On Cultural Competency

Share Advantage's commitment to cultural competency includes network development efforts that focus on eliminating racial and ethnic disparities in health status, health outcomes, treatment decisions, and access to services for our enrollees. In particular, our provider education efforts focus on encouraging our providers to understand the potential for racial, ethnic, socioeconomic, gender, and geographic disparities in access and use of services. Our staff recruiting and provider network development processes are driven by membership and enrollees' language and cultural needs. As noted above, we promote the availability of free telephonic oral interpretation using a post card, displayed above.

Staff Training On Cultural Competency

Share Advantage's staff recruiting is driven by membership and by our enrollees' language and cultural needs. A number of the member services representatives are bilingual in Spanish. The Member Service team uses the Language Line to provide assistance in other languages, regardless of the prevalence of the language. All team members are trained on our telephonic protocols and methods of enhancing participation without creating resistance. An illustration of this online training from LearnWell is shown at the right.

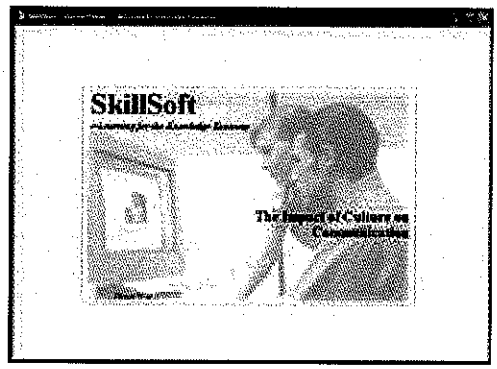

Q # 55

IV.E #55

Ref. IV.C.7.e. Access Standards, Pages 41-45: Describe your MCO's policies, procedures, and processes to ensure that in the process of coordinating care, each enrollee's privacy is protected.

Share Advantage relies on our parent company, AmeriChoice's Public and Senior Marketing Group (PSMG), for guidance on privacy policy. PSMG has developed a Privacy Program and Policy Manual, which is presented in Attachment 41. PSMG has a Privacy Officer and legal counsel. It operates a Privacy Compliance Organization for Share Advantage and the other AmeriChoice health plans. PSMG has designated a Privacy Officer and Privacy Lead(s) with principal responsibility for privacy compliance at the business segment level. Thus, there is a Privacy Officer and Privacy Lead for AmeriChoice, who oversee compliance with State and Federal privacy regulations at Share Advantage. Their oversight involves the following activities, as noted on page 15 of the manual:

- Policies and Procedures—Maintain and update policies and guidelines for privacy compliance of business operations at the business segment level that involve the management, use, and disclosure of protected health information; enrollee access to, amendment of, and restrictions on protected health information contained in the designated record set; accountings of disclosures; other special protections for protected health information sent to plan sponsors. Collaborate with compliance staff for alignment of business unit procedures for privacy compliance at the business operational level.
- Notices and Communications to Enrollees—Review notices and other communications with enrollees informing them of their rights to access, amend, and restrict access to protected health information contained in the designated record set, and any other disclosures regarding confidentiality and privacy practices to enrollees that are required by state or federal law (e.g., Notice of Privacy Practices). Collaborate with compliance staff for alignment of business unit notices and communications for privacy compliance at the business operational level.
- Website Privacy Statements—Review privacy and security statements posted on websites owned by each business designed for enrollees, providers, and customers. Assist the United Corporate Privacy Office in periodic and regular review of the statements for accuracy consistent with state and federal laws and regulation, and requirements of relevant accreditation organizations.
- Training—Develop segment level privacy training. Collaborate with compliance staff for alignment of privacy training at the business operational levels.
- Individual Rights Processes—Review individual rights processes to access, amend, account for disclosures of, and restrict access to protected health information contained in the designated record set.
- Privacy Complaints—Review or assist in resolving individual complaints not resolved by the business department regarding fulfillment of individual rights as outlined in state and federal laws and regulations. Where necessary, escalation and referral to the United Corporate Privacy Office of complaints incapable of resolution at the business level.
- Reporting—Prepare quarterly summaries of privacy compliance status and performance requirements, and ad hoc reporting as requested by the United Corporate Privacy Office.

- Respond to Regulators—Prepare and present responses to complaints and inquiries submitted by Regulators. Collaborate with the PSMG Legal, United Corporate Privacy Office and other business Privacy Leads as needed.
- Cross-segment Privacy Working Group—Participate in United privacy work group facilitated by the United Corporate Privacy Office.

The Privacy Officer and Privacy Leads develop, oversee the implementation of, monitor, and act to ensure compliance with specific privacy policies. Please see pages 17-18 of Attachment 41 for a listing of those policies. We have not attached all 25 of those privacy policies, but would be happy to provide copies of them to the State, if requested.

IV.C.7.e.xvi. Primary Care and Coordination of Health Care Services

The MCO must implement procedures to ensure that in the process of coordinating care, each enrollee's privacy is protected consistent with the confidentiality requirements in 45 CFR parts 160 and 164.

Share Advantage is committed to protecting and maintaining each enrollee's privacy consistent with the confidentiality requirements in **45 CFR Parts 160 and 164**. We have a substantial infrastructure in place to guard enrollee privacy. Share Advantage is positioned within the Share Advantage business unit of our parent organization, UnitedHealth Group. As such, Share Advantage and Share Advantage benefit from UnitedHealth Group's broad experience in compliance with privacy and confidentiality standards. All employees receive training on HIPAA standards as applied to Medicaid programs through the "*AmeriChoice HIPAA Overview*" component of new employee training. We also participate in UnitedHealth Group's new Data Governance program, which implements a tri-partite request, review and approval process to ensure compliance with the new ARRA standards for access, use and release of enrollees' personal health information. Education of these processes which will include confidentiality requirements as to the sharing of health information for care coordination is now underway and will be provided for all appropriate Share Advantage constituencies.

Share Advantage requires the same level of safeguarding of our enrollees' privacy by our network providers. Our Provider Agreements specifically require adherence to all HIPAA and privacy requirements.

AmeriChoice also has a National Privacy Officer whose role and responsibilities are to monitor and audit health plan systems to ensure enrollee privacy is protected. In addition, our clinical systems are designed to be HIPAA-compliant through encryption and offer intelligent design which limits access to information to staff who have authority to receive and a "need to know" for the information.

IV.C.7.e.xvii. Enrollees with Special Health Care Needs – Direct Access to Specialists

For enrollees determined to need a course of treatment or regular care monitoring, the MCO must have a mechanism in place to allow enrollees to directly access a specialist (for example, through a standing referral or an approved number of visits) as appropriate for the enrollee's condition and identified needs.

Share Advantage and our parent organization, AmeriChoice, have extensive experience facilitating care for enrollees with special health care needs. Serving more than 2.6 million enrollees in 22 states, we are one the leading managed care organizations in the nation serving Medicaid and Aged, Blind and Disabled beneficiaries. Our innovative approach centers on addressing the unique medical, behavioral and social needs of every enrollee we serve. Comprehensive policies, procedures and processes reflect the vast strength of our corporate resources and experience, combined with a localized hands-on approach to coordinate service that meet the complex needs of this fragile and vulnerable population. These procedures include direct access to specialists for enrollees with special needs. Our expertise benefits DHHS and our enrollees by ensuring that those with special needs receive the full range of services necessary to optimize their status and quality of life, delivered in a caring, respectful and efficient manner.

Individual who have been determined to have special health care needs have access to specialists to assist in the management of their individual needs through two mechanisms: (1) direct access to specialists without a referral and (2) utilization of specialists as PCPs.

Direct Access to Specialists

Our experience in Nebraska and 21 other states has validated that the most efficient and cost effective system of care for special health care needs enrollees is one in which referrals are not required to access a specialist. Share Advantage does not require a referral from PCPs in order to authorize services from specialists. To ensure continuity of care, our network specialists are required to provide consultation summaries or appropriate periodic progress notes to the enrollee's PCP on a timely basis following examination.

In our experience, many enrollees with special needs in addition to direct access to specialists require highly specialized network providers to accommodate their unique medical challenges. For example, because of limited enrollee mobility, we may need providers who will visit an enrollee's home. Or an enrollee with comorbid physical and behavioral health conditions may be best treated at a community mental health center with providers who are specially trained for such comorbidities. If such providers do not exist in the community, we may need to creatively assess how to build the local capacity, such as training or incenting providers, engaging regional or national provider chains with whom we contract elsewhere to fill the gap or negotiate single case agreements for highly specialized services. Regardless, our clinical and network teams are experienced and skilled at accommodating the unique needs presented by our enrollees with special health care needs.

Specialists as PCPs

Medically vulnerable populations, including enrollees with special health care needs often have a level of need that is best met by a specialist who assumes the role of PCP. Therefore, if a enrollee requires specialized care for a disabling condition, acute or chronic illness or a child with a special health care need, they may request a specialist function as their PCP. Our care management staff may also initiate a specialist as a PCP in consultation with the enrollee.

Generally, enrollees may choose a specialist as their PCP when the specialist had previously provided care to the enrollee or if the specialist has experience treating the relevant condition. Access to the right PCP is especially important to a population with complex and potentially severe health concerns. Enrollees with special health care needs and chronic conditions may be more comfortable with a PCP who understands their particular health care needs and may receive better or more appropriate care by choosing a specialist as a PCP when they require regular care from that specialist.

Ensuring Coordination of Care

Direct access to specialists is only part of the solution for providing superior services to enrollees with special health care needs. Our integrated medical management model, the Personal Care Model™, centers on employing a Medicaid-specific predictive modeling tool to screen all enrollees and group them into levels of risk. Those enrollees with the greatest risk levels receive the most intensive care management services including physical, behavioral and social services through a multi-disciplinary care team. For those with the greatest needs, including enrollees with special health care needs, we assess each individual's physical, behavioral and social needs, develop a personalized plan of care that details our strategy for addressing the full range of services required including ongoing assess of needs, promotion of the medical home and coordination of services.

Our care managers make every effort to meet each enrollee's individual needs for acute, preventive, primary, specialty health and assistive therapies, as well as coordinating social support and other non-clinical needs. The individualized plan of care may include a combination of telephonic and field-based care management activities to promote the greatest level of enrollee engagement and a hands-on approach when circumstances dictate.

Depending upon the needs of the enrollee, substantial support may also be targeted at parents and caregivers. Caregivers often face sustained stress and are at greater risk for depression. The care manager works closely with the family and/or caregiver to educate them about the enrollee's condition, provider support and assist with family support. This includes working with them to identify signs of stress and depression within the family and providing support and identifying community resources to assist them in coping. Using our internal recourse database, the care manager works to help the parent or caregiver understand the social and educational resources that are available.

For our enrollees with special health care needs, the care manager obtains a copy of the treating physician's plan of care. The care manager uses this information to work with the enrollee and/or parents to identify any barriers to enrollee compliance with the plan and to develop interventions to eliminate any barriers.

IV.C.7.e.xviii. Coverage

The services offered under the MCO contract (basic benefits package services) must be sufficient in amount, scope, and duration to reasonably be expected to achieve the purpose for which the services are furnished and must be equal to those furnished under fee-for-service Medicaid.

As a partner with DHHS, Share Advantage understands the importance of maintaining services for our enrollees that are sufficient in amount, scope and duration to reasonably be expected to achieve the purpose for which the services are furnished and are equal to those furnished under fee-for-service Medicaid. In serving our Nebraska enrollees, we have built upon AmeriChoice's wealth of experience serving families, children, and enrollees with special health care needs in 21 other states. This experience has fostered a true understanding of the challenges and opportunities to improve our enrollees' health care status and knowledge of the benefits that will enhance the enrollees' quality of life.

Share Advantage will cover all benefits included in the fee-for-service Medicaid program. We will cover all benefits included in the fee-for-service Medicaid Program. Additionally, we provide additional benefits and services over and above the required benefits. The value-added benefits identified in **Table IV.C.6.f.ii-1** support program goals by fostering enhanced access to care, quality of care resulting from treatment compliance and enrollee satisfaction.

Table IV.C.7.e.xviii-1: Share Advantage Physical Health Services Benefits

Benefit	Share Advantage	Fee for Service
Personal Care Model™	✓	
Health First Steps™	✓	
Diaper Reward Program	✓	
Adult Physicals	✓	
Adult Flu Shots	✓	
Adult Immunizations	✓	
Lamaze Classes	✓	
Interpretation Assistance	✓	
Circumcisions	✓	
Free transportation for medical, WIC, vision and pharmacy visits, parenting classes, Lamaze classes and other health classes	✓	
Inpatient Hospital Services	✓	✓
Outpatient Hospital Services	✓	✓

Benefit	Share Advantage	Fee for Service
Clinical and Anatomical Laboratory Services	✓	✓
Radiology Services	✓	✓
HEALTH CHECK (EPSDT) Services and outreach including missed appointments or lack of follow up	✓	✓
Physician Services	✓	✓
Home Health Agency Services	✓	✓
Private Duty Nursing Services	✓	✓
Therapy Services (physical therapy, occupation therapy, speech pathology and audiology)	✓	✓
Durable Medical Equipment and Supplies, including hearing aides, orthotics, prosthetics and nutritional supplements	✓	✓
Podiatry Services	✓	✓
Chiropractic Services	✓	✓
Ambulance Services	✓	✓
Medical Transportation Services for services covered under the basic benefits package	✓	✓
Vision Services	✓	✓

Share Advantage believes that health care cannot be provided effectively without consideration of the environmental factors that affect a person's life, and through our Personal Care Model™ we take a holistic approach to health care, emphasizing practical programs to improve our enrollees' living circumstances as well as their health. The unique Personal Care Model features direct enrollee contact by clinical staff who work to build a support network for chronically and acutely ill enrollees involving family, physicians, government and community-based organizations. In addition, the Personal Care Model features advanced health care management technology applications to ensure that high quality, timely and appropriate health care is available to all enrollees. The Personal Care Model delivers high-touch, personalized interventions in support of overall wellness. This personalized care program is designed to help enrollees avoid hospitalizations and emergency room visits while engaging enrollees in their own healthcare decisions. The goal is to use high quality health care and practical solutions to improve enrollees' health and keep them in their communities, with the resources necessary to maintain the highest possible functional status – in short, Share Advantage helps people live healthier lives.

The Personal Care Model was developed to address the needs of medically underserved and low-income populations. We have successfully implemented the Personal Care Model in 22 states and the District of Columbia. The Personal Care Model emphasizes the whole individual, including environment, background and culture. Our approach achieves optimal outcomes through:

- Enrollee-driven coordinated care that encourages enrollee involvement and provides them educational materials to understand their conditions through written, oral and online tools
- Population based, predictive modeling that uses claims data and our health risk assessments to predict individuals at highest risk for future adverse events and stratify them by need
- Multi-disciplinary team to meet diverse needs of the enrollees
- Evidence-based best practices including disease protocols that identify gaps in care
- Physician-directed management that instills clear accountability for medical home responsibilities
- Online and interactive medical practice support
- Culturally appropriate online and interactive self-help tools for enrollees
- Engagement with community supports
- A comprehensive care plan that addresses physical, behavioral and environmental needs.

IV.C.7.e.xix. Coverage

The MCO may not arbitrarily deny or reduce the amount, duration, or scope of a required service solely because of the diagnosis, type of illness, or condition of the enrollee.

Share Advantage will ensure that enrollees receive the care they need. **We will not** arbitrarily deny or reduce the amount, duration, or scope of services solely because of the enrollee's diagnosis, type of illness, or medical condition. To promote consistency and integrity in clinical decision-making, all medical necessity determinations are made using nationally-accepted medical necessity guidelines. In addition, we follow specific protocols to support the integrity of coverage determinations.

- **Clinical Criteria**: Our medical necessity criteria are evidence-based and nationally accepted. Prior to implementation, they are reviewed by our National Quality Management Oversight Committee as well as Share Advantage's Quality Management Committee to ensure they are responsive to local health plan needs.
- **Medical Director**: Nurse reviewers may approve the authorization request, but cannot issue a denial for the authorization. When the case does not meet criteria after consideration of unique enrollee characteristics, the nurse makes a referral to our Nebraska-based medical director or other physician reviewer. The reviewing practitioner uses clinical judgment and established criteria to approve or deny the authorization request, taking into consideration psycho-social factors, accepted practice patterns, evidence-based studies, and the local health care delivery system characteristics.
- **Provider Collaboration for Information**: If a physician reviewer or the Medical Director needs more information to make a decision, they will contact the requesting practitioner to discuss the case. We foster a provider-friendly utilization management approach in that we strive to engage providers in collegial discussions to negotiate a treatment plan that is mutually satisfactory and appropriate for the enrollee based on their unique care history. Only the Medical Director has the authority to issue a denial.
- **Record Audits**: To ensure our staff members are making consistent and reliable decisions, we conduct UM record audits for nurses and physician reviewers at least semi-annually. We also audit utilization decisions monthly against operational and documentation standards. Feedback shows whether clinical decisions follow acceptable industry standards or whether the decisions are arbitrary and out of compliance with accepted guidelines. Additionally, we make it clear to staff and the provider network that there is no financial incentive tied to the issuance of denials for care. As such, we assure that decisions are made on the basis of the appropriateness of care requested.

- **Inter-rater Reliability**: The Inter-rater Reliability process compares decisions among UM staff, including physicians, for uniform cases and then uses statistical measures to assess consistency and identify potential sources of inconsistency. All staff making medical necessity decisions based on national, evidence-based criteria are required to complete a standardized review of common conditions and diagnoses that use Milliman Inpatient Surgical Guidelines (ISGs) and Milliman Ambulatory Guidelines via our Learning Management System. Any clinical staff who does not meet the targeted performance level is subject to corrective action to bring their performance into compliance with health plan expectations.
- **Appeals Process**: Any decision with which the enrollee or provider is not satisfied can be appealed and undergo further scrutiny, promoting an independent review.

IV.C.7.e.xx. Coverage

The MCO may place appropriate limits on a service on the basis of criteria such as medical necessity, or for utilization control, provided the services furnished can reasonably be expected to achieve their purpose.

Our extensive Utilization Management program evaluates the medical necessity of health care services provided to our enrollees. Our national panel of expert specialists reviews and refines our criteria and provides guidance on our Utilization Management processes. Regardless of each enrollee's risk level, our strategy is to apply specific interventions that will ultimately improve the enrollee's overall health and well-being. We conduct Utilization Management review and coverage decisions concerning acute or chronic care services on an individualized basis. Through our Utilization Management activities, we ensure that health care resources are used efficiently and effectively to serve the needs of our enrollees.

We use a combination of nationally recognized, evidence-based clinical criteria to guide our utilization review decision, including Milliman USA™, Apollo Medical Review criteria for occupational and physical therapy and CMS medical policy guidelines. Milliman USA is widely regarded for its scientific approach, using comprehensive medical research to develop recommendations on optimal length of stay goals, best-practices care templates and key care steps and milestones for the best possible treatment and recovery.

Our contracts with our in-network providers stipulate that their decisions affecting the delivery of services be made:

- On an individualized basis
- In accordance with contractual definitions for medical appropriateness and necessity
- In accordance with Nebraska regulatory requirements.

All medical necessity and medical appropriateness guidelines are reviewed by our Quality Management Committee on an annual basis.

Q # 58

IV.C.7.e.xxi. Medically Necessary Services

The MCO must specify what constitutes "medically necessary services" in a manner that is no more restrictive than the State Medicaid program and addresses the extent to which the MCO is responsible for covering services related to the following:

d) The prevention, diagnosis, and treatment of health impairments.
e) The ability to achieve age-appropriate growth and development.
f) The ability to attain, maintain, or regain functional capacity.

The MCO may not limit services beyond the limitations in the State's Medicaid program.

Share Advantage does not limit services beyond the limitations in the State's Medicaid program. Our definition is identical to the definition of medically necessary services as listed in **471 NAC 1-002.02A**.

We have developed protocols for coordinating services for medically necessary services that promote:

- The prevention, diagnosis and treatment of health impairments
- The ability to achieve age-appropriate growth and development
- The ability to attain, maintain or regain functional capacity.

IV.E#58

Ref. IV.C.7.e Access Standards, page 41-45 : What is your MCO's definition of medically necessary care? Describe your process for developing and periodically reviewing and revising the definition. Describe the degree to which your definition is consistent with or differs from DHHS' definition of medically necessary per 471 NAC 1-002.02A.

Share Advantage has **adopted the DHHS definition of medical necessity** which states:

Health care services and supplies which are medically appropriate and –

1. Necessary to meet the basic health needs of the client
2. Rendered in the most cost-efficient manner and type of setting appropriate for the delivery of the covered service
3. Consistent in type, frequency and duration of treatment with scientifically based guidelines of national medical research or health care coverage organizations or governmental agencies
4. Consistent with the diagnosis of the condition
5. Required for means other than convenience of the enrollee or their physician
6. No more intrusive or restrictive than necessary to provide a proper balance of safety, effectiveness and efficiency
7. Of demonstrated value
8. No more intense level of service than can be safely provided.

Q # 59

Our definition is identical to the definition of medically necessary services as listed in **471 NAC 1-002.02A.**

Medical Necessity Criteria

Share Advantage maintains clear and comprehensive policies and procedures that guide our process of review, approval, adoption and development of medical necessity criteria. We use a combination of nationally recognized, evidence-based clinical criteria to guide our utilization review decision, including Milliman USA™, Apollo Medical Review criteria for occupational and physical therapy and CMS medical policy guidelines. Milliman USA is widely regarded for its scientific approach, using comprehensive medical research to develop recommendations on optimal length of stay goals, best-practices care templates and key care steps and milestones for the best possible treatment and recovery. These criteria and guidelines are industry standards for medical necessity review in compliance with federal and state requirements. They provide a rules-based system for screening proposed medical care based on patient-specific, best medical care practices and consistently match medical services to enrollee needs based upon clinical appropriateness.

The criteria's comprehensive range of level-of-care alternatives is sensitive to the differing needs of our adult, adolescent and child enrollees. When using the criteria to match a level of care to an enrollee's current condition, our utilization management staff consider the severity of illness and co-morbidities, as well as episode-specific variables. Our goal is to view the enrollee in a holistic manner to ensure he/she receives necessary support services within a safe environment which is optimal for recovery.

On an annual basis, all medical necessity and medical appropriateness guidelines are reviewed by our National Quality Management Oversight Committee as well as Share Advantage's Quality Management Committee to ensure they are responsive to local health plan needs. Criteria may be reviewed more frequently if a new version of the criteria is published before the annual review date.

IV.E#59

Ref. IV.C.7.e Access Standards, page 41-45: Describe how your MCO will ensure services will be provided that are sufficient in amount, scope and duration to reasonably be expected to achieve the purpose for which the services are furnished and are equal to those furnished under fee-for-service Medicaid.

Share Advantage understands the importance of maintaining services for our enrollees that are **no less than** the amount, duration, and scope for the same services provided to individuals served by fee-for-service Medicaid based on Nebraska DHHS regulations. We provide a full set of value added benefits to enhance the services available to our enrollees.

Q # 60

IV.C.7.e.xxii. Authorization of Services

The MCO and its subcontractors must have in place, and follow, written policies and procedures for processing requests for initial and continuing authorizations of services.

IV.E#60

Ref. IV.C.7.e Access Standards, page 41-45: Describe your MCO's policies, procedures and processes for processing requests for initial and continuing authorizations of services, and ensuring consistent application of review criteria for authorization decisions.

Consistent with DHHS requirements, Share Advantage maintains policies and procedures that guide authorization of services. To assure that enrollees are treated in the most appropriate, least restrictive and most cost effective setting that is compatible with medical necessity as determined by the severity of illness and/or the intensity of the services needed to contribute to an improved health status relative to the specific condition, Share Advantage maintains written policies and procedures that guide authorization of services. We have developed these policies based on our extensive industry experience, working collaboratively with providers to ease the process and facilitate a prompt response to all requests.

Share Advantage **requires prior authorization for coverage of inpatient admissions and selected non-emergent outpatient and ancillary services.** These requirements are prominently listed in the Provider Administrative Guide (see page 18 of Attachment 15). We maintain a standard set of prior authorization standards that are reviewed annually to ensure appropriateness. The review includes an assessment of review volume, claims data and approval information. This process ensures that our review practices add value by focusing on those services that our experience suggests are the most productive, and for which we can achieve the most significant impact.

Our prior authorization requirements are not intended to create barriers to needed care, but rather to ensure that the enrollee's needs are met in a manner that does not pose unnecessary health risks and will not result in excess expenditures that have marginal clinical value. Prior authorizations are designed to promote accurate and timely decisions so that medically necessary services are provided in the most cost-effective manner.

Prior Authorization

Share Advantage follows established procedures for applying medical necessity criteria based on individual enrollee needs and an assessment of the availability of services within the local delivery network. These procedures apply to prior authorization, concurrent review and retrospective reviews. We use prior authorization to make benefit determinations of health care services before they are rendered. The prior authorization staff determine enrollee eligibility and benefit coverage and evaluate medical appropriateness using approved criteria. Our **concurrent review nurses evaluate the appropriateness** and medical necessity of inpatient admissions, continued stay, quality of care and discharge needs using disease-specific criteria. These Share Advantage clinicians collect and review relevant clinical information to determine if the level of service requested meets medical necessity criteria.

Clinical Guidelines

As previously mentioned, Share Advantage maintains clear and comprehensive policies and procedures that guide our process of review, approval, adoption and development of medical necessity criteria. We use a combination of **nationally recognized, evidence-based clinical criteria** to guide our utilization review decision, including Milliman USA™, Apollo Medical Review criteria for occupational and physical therapy and CMS medical policy guidelines. Milliman USA is widely regarded for its scientific approach, using comprehensive medical research to develop recommendations on optimal length of stay goals, best-practices care templates and key care steps and milestones for the best possible treatment and recovery. These criteria and guidelines are industry standards for medical necessity review in compliance with federal and state requirements.

Authorization Decision Guidelines

Timely review decisions are essential to providing high-quality care. As such, we have established timeliness standards based on our internal policy, NMMCP regulations, and other relevant external requirements. A recent audit of timeliness demonstrated that for 90 percent of the cases, we exceeded our national benchmark and exceeded industry standards in 100 percent of the cases.

Reviews for medical necessity of services and procedures are processed when received from a requesting provider via phone, fax, e-mail, or US mail. The receipt date, which initiates the review timeframe, is documented in CarePlanner. After-hours calls are routed to an answering service that contacts the medical director or a designee when an urgent review is required.

We issue and carry out determinations as quickly as the enrollee's health condition requires and no later than any standard timeframe or, in the case of an extension, the expiration date noted in the written notice to the enrollee. Additionally, upon review and recommendation of the medical director, Share Advantage is prepared to expedite the authorization decision process if a provider indicates or if we or our designees determine that following the standard timeframes could seriously jeopardize the enrollee's life, health, or ability to maintain maximum function.

As an NCQA-accredited plan, we meet or exceed all NCQA timeliness standards for UM decisions, as we previously showed in **Table IV.C.7.e.xxii-1**.

We issue and carry out determinations as quickly as the enrollee's health condition requires and no later than any standard timeframe or, in the case of an extension, the expiration date noted in the written notice to the enrollee. Additionally, upon review and recommendation of the medical director, Share Advantage is prepared to expedite the authorization decision process if a provider indicates or if we or our designees determine that following the standard timeframes could seriously jeopardize the enrollee's life, health, or ability to maintain maximum function.

As an NCQA-accredited plan, we meet or exceed all NCQA timeliness standards for UM decisions, as shown in **Table IV.C.7.e.xxii-1**.

Table IV.C.7.e.xxii-1: Timeliness Standards for UM Decisions

Service Definition	NCQA Standards
Non-Urgent Pre-Service – Determinations are for services requiring approval	14 Calendar Days
Urgent Pre-Service – Delays could subject enrollee to severe pain, jeopardize the enrollee's life, health or ability to regain maximum function	72 Hours – 3 Calendar Days
Urgent Concurrent – Determinations are for services requiring approval for continued authorization of a previously approved, ongoing course of treatment over a period of time or number of treatments.	24 hours – 1 Calendar Day
Post Service – Determinations are for services that have been provided.	30 Calendar Days

IV.C.7.e.xxiii. Authorization of Services

The MCO must have in effect mechanisms to ensure consistent application of review criteria for authorization decisions and consultation with the requesting provider when appropriate.

By promoting consistency in the application of medical necessity criteria and engaging providers to discuss cases in which requested services do not meet criteria, Share Advantage has developed productive and trusting relationships with our network providers.

Process to Ensure Consistent Application of Criteria

Share Advantage conducts inter-rater reliability reviews of all licensed UM personnel including nurses and physicians. The inter-rater reliability process compares decisions among UM staff for uniform cases and then uses statistical measures to assess consistency and identify potential sources of inconsistency. UM staff that make medical necessity decisions are required to complete a standardized review of common conditions and diagnoses that use Milliman Inpatient Surgical Guidelines and Milliman Ambulatory Guidelines via our online intranet-based Learning Management System.

On an annual basis, we conduct inter-rater reliability reviews. The results of these reviews are used to assess:

1. Knowledge of medical necessity criteria
2. Variation in the application of medical necessity criteria
3. Identification of potential avoidable or inappropriate service utilization
4. Identification of staff requiring additional training
5. Identification of potential risk due to inconsistency in the application of guidelines

Upon completion of the assessment, the results are reviewed by the UM Committee and corrective actions are taken as indicated. In 2009, our inter-rater reliability test scores indicated compliance above the thresholds in all Milliman guidelines.

IV.C.7.e.xxiv. Authorization of Services

Per 482 NAC 4-004, the following services must be prior authorized by the State:

a) HEALTH CHECK (EPSDT) treatment services not covered by the State Plan;
b) Abortions; and
c) Transplants

In accordance with **Nebraska Administrative Code Title 482, Chapter 4**, Share Advantage requires the following services to be prior authorized the State:

- HEALTH CHECK treatment services not covered by the State Plan
- Abortions
- Transplants

The Share Advantage providers are informed of these requirements in the Provider Welcome Kit, Provider Administrative Guide and via our website.

IV.C.7.e.xxv. Authorization of Services

The MCO must assure that any decision to deny a service authorization request or to authorize a service in an amount, duration, or scope that is less than requested, be a decision made by a physician with the necessary credentials and experience and who has appropriate clinical expertise in treating the enrollee's condition or disease.

Share Advantage strives to cultivate a positive partnership with our network providers while ensuring the highest quality, most efficient and most cost-effective care for our enrollees. Inherent in that process is a collegial review of cases in which the requested services do not meet our clinical criteria. In all instances in which medical necessity is in question, the nurse reviewers refer the case to the Medical Director for review. The **Medical Director will review** the case and if indicated may refer it to a peer-matched physician reviewer from our panel of specialist physician reviewers, who has the appropriate clinical expertise in treating the enrollee's condition or disease. The Medical Director/physician reviewer will attempt to contact the attending physician to review the case and make every effort to develop an acceptable, agreed upon plan of care before making an adverse medical necessity determination. Only the Medical Director or physician reviewer has the authority to issue a denial or reduction in services based on medical necessity determination, in accordance with federal and state requirements.

In the event of an adverse determination, Share Advantage sends written notification to the provider, clearly outlining the enrollee's right to appeal and instructions for initiating an appeal.

Q # 61

IV.C.7.e.xxvi. Compensation for Utilization Management Activities

The MCO is prohibited from structuring compensation to individuals or entities that conduct utilization management activities in such a way as to provide incentives for the individual or MCO to deny, limit, or discontinue medically necessary services to any enrollee.

IV.E#61

Ref. IV.C.7.e Access Standards, page 41-45: Describe how your MCO will ensure that policies and procedures are in place which prevent the structuring of compensation to individuals or entities that conduct utilization management activities in such a way as to provide incentives for the individual or MCO to deny, limit or discontinue medically necessary services to any enrollee.

In accordance with DHHS requirements, Share Advantage **acknowledges that we are prohibited** from structuring compensation to individuals or entities that conduct utilization management activities in such a way as to provide incentives for the individual or health plan to deny, limit, or discontinue medically necessary services to any enrollee. We do not and have not offered financial or non-financial incentives to induce individuals or entities to limit or reduce medically necessary services to enrollees.

As part of the AmeriChoice business unit of UnitedHealth Group, Share Advantage maintains a corporate culture in which ethics and integrity are core values and of the utmost importance. We realize the importance of managing publicly funded programs using the most stringent business ethics. Our Nebraska Compliance Officer will monitor our organization's performance relative to our ethics and integrity program, as well as compliance with all state and federal regulations. Our Utilization Management plan which includes all Utilization Management activities has been developed and is managed with the utmost integrity and our industry-leading compliance plan monitors adherence to all internal, state and federal requirements.

Proposed Implementation Approach (Part Three) Table of Contents

IV.C.7.f. Structure and Operations Standards 267
IV.C.7.f.i. Contracts with Providers 267
IV.C.7.f.ii. Selection and Retention of Providers 268
IV.C.7.f.iii. Nondiscrimination 270
IV.C.7.f.iv. Credentialing 271
IV.C.7.f.v. Confidentiality 278
IV.C.7.f.vi. Subcontractual Relationships and Delegation 279
IV.C.7.f.vii. Timely claims payment by MCO 296
IV.C.7.f.viii. Protect Against Liability 304
IV.C.7.f.ix. Critical Access Hospitals 305
IV.C.7.g. Measurement and Improvement Standards 307
IV.C.7.g.i. Practice Guidelines 307
IV.C.7.g.ii. Dissemination of Guidelines 309
IV.C.7.g.iii. Application of Guidelines 311
IV.C.7.g.iv. Quality Assessment and Performance Improvement (QAPI) Program 312
IV.C.7.g.v. Quality Assessment and Performance Improvement Program 336
IV.C.7.g.vi. Quality Assessment and Performance Improvement Program 337
IV.C.7.g.vii. Performance Measures 339
IV.C.7.g.viii. Performance Improvement Projects 365
IV.C.7.g.ix. Performance Improvement Projects 367
IV.C.7.g.x. Program Review by State 368
IV.C.7.g.xi. Health Information Systems 369
IV.C.7.g.xii. Health Information Systems 374
IV.C.7.g.xiii. Health Information Systems: Collecting Data 375
IV.C.7.g.xiv. Health Information Systems: Provide Documentation to Ensure Data is Received ... 379
IV.C.7.g.xv. Health Information Systems: Making Data Available to State 382
IV.C.7.g.xvi. Health Information Initiative 383
IV.C.7.h. Enforcement 386
IV.C.7.h.i. Plan of Correction 386
IV.C.7.h.ii. Additional Enforcement Actions 387
IV.C.8. Grievance Systems 388
IV.C.8.a. Service Authorizations and Notices of Action 388
IV.C.8.a.i. Service Authorization 388
IV.C.8.a.ii. Service Authorization Process- Procedure 392
IV.C.8.a.iii. Notice of Adverse Action for Service Authorizations 393
IV.C.8.a.iv. Notice of Action 393
IV.C.8.a.v. Notice of Adverse Action – Content 394

IV.C.8.a.vi. Notice of Adverse Action – Language and Format 396
IV.C.8.a.vii. Timeframes for Notice of Action – Termination, Suspension or Reduction of Services 397
IV.C.8.a.viii. Timeframes for Notice of Action – Denial of Payment 402
IV.C.8.a.ix. Timeframes for Notice of Action - Standard Service Authorization Denial 403
IV.C.8.a.x. Extending Timeframe 404
IV.C.8.a.xi. Timeframes for Notice of Action - Expedited Service Authorization Denial 405
IV.C.8.a.xii. Timeframes for Notice of Action - Untimely Service Authorization Decisions 406
IV.C.8.b. General Requirements of Grievance Systems 407
IV.C.8.b.i. Grievance System 408
IV.C.8.b.ii. Grievance System - General Requirements 410
IV.C.8.b.iii. Grievance System - Information to Providers and Subcontractors 412
IV.C.8.b.iv. Grievance System - Record Keeping and Reporting 415
IV.C.8.c. Appeal Process 420
IV.C.8.c.i. Appeal Process - Authority to File 421
IV.C.8.c.ii. Appeal Process - Timing 422
IV.C.8.c.iii. Appeal Process - Procedures 423
IV.C.8.c.iv. Appeal Process – Procedures 424
IV.C.8.c.v. Appeal Process - Resolution and Notification 425
IV.C.8.c.vi. Appeal Process - Format and Content of Resolution Notice 428
IV.C.8.c.vii. Appeal and State Fair Hearing Process - Continuation of Benefits 429
IV.C.8.c.viii. Appeal and State Fair Hearing Process - Duration of Continued or Reinstated Benefits 430
IV.C.8.c.ix. Appeal and State Fair Hearing Process - Enrollee Responsibility for Services Furnished While the Appeal is Pending 431
IV.C.8.c.x. Appeal and State Fair Hearing Process - Effectuation When Services Were Not Furnished While Appeal was Pending 432
IV.C.8.c.xi. Appeal and State Fair Hearing Process - Effectuation When Services Were Furnished While Appeal was pending 433
IV.C.8.d. Expedited Appeals Process 434
IV.C.8.d.i. Expedited Appeals Process - General 434
IV.C.8.d.ii. Expedited Appeals Process - Authority to File 435
IV.C.8.d.iii. Expedited Appeals Process - Procedures 436
IV.C.8.d.iv. Expedited Appeal Process - Resolution and Notification 437
IV.C.8.d.v. Requirements Following Extension 438
IV.C.8.d.vi. Expedited Appeal Process - Format of Resolution Notice 439
IV.C.8.d.vii. Expedited Appeal Process - Punitive Action 440
IV.C.8.d.viii. Expedited Appeal Process - Action Following Denial of a Request for Expedited Resolution 441
IV.C.8.e. Access to State Fair Hearing 442
IV.C.8.e.i. State Fair Hearing Process – MCO Notification of State Procedures 442
IV.C.8.e.ii. State Fair Hearing – Authority to File 443

IV.C.8.e.iii. State Fair Hearing – Timing 444
IV.C.8.e.iv. State Fair Hearing - Resolution 445
IV.C.8.e.v. State Fair Hearing - Parties 446
IV.C.8.e.vi. Access to State Fair Hearing 447
IV.C.8.f. Grievance Process 448
IV.C.8.f.i. Grievance Process – Procedures 448
IV.C.8.f.ii. Grievance Process – Authority to File a Grievance 449
IV.C.8.f.iii. Grievance Process – Disposition and Notification 450
IV.C.8.f.iv. Grievance Process – Format of Disposition Notice 451

Proposed Implementation Approach (Part Three) Tables

Table IV.C.7.f.vii-1: Exceeding Requirements for Claims 301
Table IV.C.7.f.vii-2: Quality Measures in Claims Processing 302
Table IV.C.7.g.iv-1: National and Regional Committees 322
Table IV.C.7.g.vii-1: Share Advantage UM Results 340
Table IV.C.7.g.vii-2: Decision Timeframes 351
Table IV.C.8.a.iv-1: Timeframes Required by Federal Guidelines 393
Table IV.C.8.c.v-1: Enrollee and Provider Appeals Processing Timeframes 425

Proposed Implementation Approach (Part Three) Figures

Figure IV.C.7.f.vi-1: Encounter Data Process Flow 293
Figure IV.C.7.f.vii-1: Diamond 950 Claims Processing System Modular Architecture 298
Figure IV.C.7.g.ii-1: Clinical Practice Guidelines from Share Advantage Provider Portal 310
Figure IV.C.7.g.ii-2: Provider Welcome Kit and Provider Administrative Guide 310
Figure IV.C.7.g.iv-1: Share Advantage QM Committee Structure 315
Figure IV.C.7.g.iv-2: Share Advantage QM Organizational Structure 324
Figure IV.C.7.g.vii-1: Sample Preventive Health Provider Profile 343
Figure IV.C.7.g.vii-2: Impact Pro Sample Report 360
Figure IV.C.7.g.xi-1: AmeriChoice Diamond Architecture 373
Figure IV.C.8.a.i-1: Provider Administrative Guide 390
Figure IV.C.8.a.i-2: Share Advantage Member Handbook 391
Figure IV.C.8.b-1: Grievance System 407
Figure IV.C.8.b.iii-1: Nebraska Administrative Guide 413
Figure IV.C.8.b.iv-1: Share Advantage's ETS System 415
Figure IV.C.8.b.iv-2: ETS User Interface 416

IV.C.7.f. Structure and Operations Standards

IV.C.7.f.i. Contracts with Providers

In all contracts with health care professionals, the MCO must comply with the requirements specified in 42 CFR 438.214, 438.610, 455.104, 455.105, 455.106, and 1002.3, which include selection and retention of providers, credentialing and re-credentialing requirements, and nondiscrimination.

Share Advantage credentials providers using well-documented procedures and high standards.

The orientation and training that we deliver to each newly contracted PCP and specialist ensures that they comply with the requirements specified in the 42 CFR listed above. Our Provider Manual addresses each of these 42 CFR requirements. Please see Attachment 36, 37 and 38 for copies of the Nebraska Medicaid Regulatory Requirements Appendix which is part of the provider agreements, which covers these requirements.

Share Advantage **complies with the 42 CFR requirements** that govern our selection and retention of network providers, our credentialing and re-credentialing programs, and our requirement that providers not discriminate. To comply with the requirements specified in **42 CFR 438.214**, we:

- Maintain a robust credentialing and recredentialing program that complies with Federal and State requirements
- Do not discriminate against providers who service high-risk populations or specialize in conditions that require costly treatment
- Do not employ or contract with providers excluded from participation in Federal health care programs

Q # 65

IV.C.7.f.ii. Selection and Retention of Providers

The MCO must have written policies and procedures and a description of its policies and procedures for selection and retention of providers following the State's policy for credentialing and re-credentialing.

IV.E#65

Ref. IV.C.7.f. Structure and Operations, Pages 45-48: Describe your MCO's policies and procedures for the selection and retention of providers including selection policies and procedures do not discriminate against particular providers that serve high-risk populations or specialize in conditions that require costly treatment.

Share Advantage credentials providers using well-documented procedures and high standards. Our credentialing and recredentialing processes are compliant with the requirements of the National Committee for Quality Assurance, as well as the State's policies. Please see Attachment 42 for the policies and procedures that govern our credentialing and recredentialing processes. These processes will be updated to match the new requirements

Credentialing Standards: Share Advantage will follow DHHS' credentialing completion standards, as well as standards established by the NCQA, the Joint Commission on Accreditation of Health Care Organizations (JCAHO), or URAC.

Credentialing Process: When Network Management staff begins contract negotiations with a targeted provider, they refer the provider to our National Credentialing Center (NCC) to initiate the application and credentialing process. From this point, the process is simple and efficient. Our Credentialing Specialists check the Council for Affordable Quality Healthcare (CAQH) Universal Credentialing DataSource (UCD) database to see if the provider has already submitted a completed application. If they have not, the Credentialing Specialist obtains an ID number from CAQH on the provider's behalf allowing the provider to complete their application online. The UCD was developed and is maintained by CAQH, a nonprofit alliance of health plans, networks and trade associations collaborating on administrative simplification. The UCD eliminates the need for providers to complete multiple credentialing applications; providers can complete one standard application and update their information online, which improves the quality and timeliness of data.

As detailed in our policies and procedures, we follow slightly different processes for the following types of providers:

- Physicians, including physicians at FQHCs and RHCs
- Hospitals
- Surgery centers
- Home health agencies

This document outlines the responsibilities of Board of Directors, National Credentialing Committees, Medical Directors, Hearing Panels, and applicants. It also reviews the processes we follow for:

- Initial credentialing of licensed independent practitioner applicants
- Recredentialing of participating licensed independent practitioners
- Licensed independent practitioner quality site assessment
- Credentialing and recredentialing of facilities
- Ensuring confidentiality and applicant rights
- Internal and external reporting
- Credentialing newly merged networks
- Delegated credentialing
- Network reciprocity

Primary Source Verification: We ensure proper licensing of providers through our Primary Source Verification (PSV) process. When we receive a completed application, our Credentialing Specialists complete PSV on NCQA required elements critical to ensuring access, availability, and quality of care and service. Providers must receive a passing score (>85 percent). PSV elements include, but are not limited to:

- Valid license
- Medicaid provider number
- Current Drug Enforcement Administration (DEA) registration
- State controlled substance license
- Education
- Board certification
- Medicare and Medicaid sanctions or limitations
- Lobbying prohibition, conflict of interest, and full ownership and disclosure information
- Malpractice insurance
- Work history
- Prior network participation denials or terminations

By following these proven processes, Share Advantage ensures that every network provider is fully credentialed to participate with us to bring quality care to the NMMCP. Please see the Credentialing and Recredentialing Policy and Procedure in Attachment 42. These processes will be updated to reflect the new requirements.

IV.C.7.f.iii. Nondiscrimination

MCO provider selection policies and procedures cannot discriminate against particular providers that serve high-risk populations or specialize in conditions that require costly treatment.

Share Advantage does not discriminate against providers who either serve high-risk populations or specialize in conditions that require costly treatment. All of Share Advantage's provider agreements contain a non-discrimination section. Section 5.2 of each provider agreement contains the following non-discrimination language:

> ***Nondiscrimination:*** *Provider will not discriminate against any patient, with regard to quality of service or accessibility of services, on the basis that the patient is a Customer. Medical Group will not require a Customer to pay a "membership fee" or other fee in order to access Provider for Covered Services (except for co-payments, coinsurance and/or deductibles provided for under Customer's Benefit Plan) and will not discriminate against any Customer based on the failure to pay such a fee.*

Attachments 36, 37 and 38 contain copies of all of our provider agreements.

We provide training to our employees regarding the nondiscrimination requirement and our Compliance Officer ensures universal compliance with this requirement annually. Because of our national experience serving more than two million underserved individuals, we have a proven record of providing services to enrollees who are often considered high risk.

Share Advantage knows how to identify providers who have made it a point of serving these populations and develops strong working relationship with them. Our Care Managers work closely with these unique providers to ensure appropriate treatment plans and establishment of strong communication lines. Our network in Douglas, Sarpy, and Lancaster counties includes four FQHCs. One of those contracted FQHCs has an additional location in Cass County; thus it is already included in our network. We are always exploring new ways to collaborate with these valuable providers, each of whom has offered their support for this bid. These strategic relationships ensure proactive and progressive treatment to the high-risk populations served by NMMCP. These relationships have allowed us to be responsive to the needs of our populations and to develop key programs to support our enrollees.

IV.C.7.f.iv. Credentialing

The MCO must be able to demonstrate that its providers are credentialed. The MCO's provider credentialing process must require:

a) All providers credentialed by the MCO must also be a Medicaid-enrolled provider and agrees to comply with all pertinent Medicaid regulations;

b) Disclosure by providers and fiscal agents: Information on ownership and control. The MCO must require each disclosing entity to disclose the following information in accordance with 42 CFR 455.104:

1) The name and address of each person with an ownership or control interest in the disclosing entity or in any subcontractor in which the disclosing entity has direct or indirect ownership of 5 percent or more;

2) Whether any of the persons named is related to another as spouse, parent, child, or sibling.

3) The name of any other disclosing entity in which a person with an ownership or control interest in the disclosing entity also has an ownership or control interest. This requirement applies to the extent that the disclosing entity can obtain this information by requesting it in writing from the person. The disclosing entity must—

i) Keep copies of all these requests and the responses to them;

ii) Make them available to the federal Health and Human Services (HHS) Secretary or the Medicaid agency upon request; and

iii) Advise the Medicaid agency when there is no response to a request.

c) Provider agreements and fiscal agent contracts. An MCO shall not approve a provider agreement or a contract with a fiscal agent, and must terminate an existing agreement or contract, if the provider or fiscal agent fails to disclose ownership or control information as required by this section.

d) Disclosure by providers and fiscal agents: Information related to business transactions-Provider agreements. An MCO must enter into an agreement with each provider under which the provider agrees to furnish to it or to the federal Health and Human Services (HHS) Secretary, on request, information related to business transactions in accordance with 42 CRF 455.105:

1) A provider must submit within 35 days of the date on a request by the HHS Secretary or the Medicaid agency, full and complete information about the ownership of any subcontractor with whom the provider has had business transactions totaling more the $25,000 during the 12-month period ending on the date of request or any significant business transactions between the provider and any wholly owned supplier, or between the provider and any subcontractor, during the 5-year period ending on the date or request.

e) Excluded Providers. The MCO is prohibited from employing or contracting with providers excluded from participation in Federal health care programs under either section 1128 or section 1128A of the Social Security Act in accordance with 42 CFR 438.610. MCO's must search the names of parties disclosed during the credentialing process against the HHS-OIG list of Excluded individuals/Entities (LEIE), General Services Administration (GSA) Excluded Parties List (EPLS), and The Medicare Exclusion Database (the MED) databases. Parties appearing on any of these databases must not be credentialed, contracted with or employed by the MCO.

f) Disclosure by providers: Information on persons convicted of crimes in accordance with 42 CFR 455.106. Before the MCO enters into or renews a provider agreement, or at any time upon

Q # 62

written request by the Medicaid agency, the provider must disclose to the MCO the identity of any person who:

1) Has ownership or control interest in the provider, or is an agent or managing employee of the provider; and

2) Has been convicted of a criminal offense related to that person's involvement in any program under Medicare, Medicaid, or Title XX services programs since the inception of these programs.

g) Notification to the Inspector General in accordance with 42 CFR 1002.3. The MCO must notify the Medicaid Agency of any disclosures made by providers on information on persons convicted of crimes within 10 working days from the date it receives the information. The MCO must also promptly notify the Medicaid Agency of any action it takes on the provider's application for participation in the program. The Medicaid Agency is responsible for notifying the Inspector General within 20 working days of notification by the MCO.

IV.E#62

Ref. IV.C.7.f. Structure and Operations, Pages 45-48:

Describe your MCO's credentialing and re-credentialing process including:

a. Ensuring that providers are enrolled in Medicaid and have a valid identification number

b. Information on ownership and control

c. Excluded providers database searches

Credentialing Process — Drawing upon our significant and successful national experience, AmeriChoice contracts with a Certified Verification Organization and uses the Council for Affordable Quality Healthcare's (CAQH) Universal Credentialing Datasource to implement a portion of our credentialing program. This proven approach ensures that verification of qualifications and credentials are accurate, thorough and efficient while also minimizing provider effort and frustration.

To initiate a new credentialing application via the CAQH, providers are required to contact Our NCC. A credentialing specialist, at the NCC captures basic provider demographic information and educates the provider on the entire credentialing process. The credentialing specialist faxes the provider a CAQH identification number with instructions for completion of the Universal Credentialing application. Using their CAQH identification number, providers or their staff input their credentialing application information once, online or by fax in a secure, state-of-the-art data center. The credentialing application information submitted by the provider is only made available to those organizations authorized by the provider. Applicants must complete and attest to the correctness of the credentialing application information submitted into the CAQH's Universal Credentialing Datasource. AmeriChoice will access and accept the provider credentialing applications submitted and maintained in the Universal Credentialing Datasource.

Credentials Verifications — Completed credentialing applications are extracted from CAQH on a daily basis by our NCC staff for primary source verification. Elements included in the primary source verification include, but are not limited to the following NCQA required elements:

- Valid license to practice (verified by licensing board and copy of license)
- Medicaid provider number
- Current valid DEA registration, as applicable
- State controlled substance license, as applicable (copy of license)
- Education and completion of residency [verification of school or program in writing or telephone required if not board certified]
- Board certification, as applicable
- Medicare/Medicaid Sanctions or limitations
- Malpractice insurance (verified by copy of certificate of insurance)
- NPDB/Healthcare Integrity and Protection Database query
- Disclosure by providers and fiscal agents: Information on ownership and control
- Provider agreements and fiscal agent contracts
- Disclosure by providers and fiscal agents: Information related to business transactions-provider agreements
- Excluded Providers: Searches will be conducted on the names of parties disclosed during the credentialing process against the HHS-OIG list of Excluded individuals/Entities (LEIE), General Services Administration (GSA) Excluded Parties List (EPLS), and The Medicare Exclusion Database (the MED) databases. Parties appearing on any of these databases will not be contracted with or employed by the plan. Results of searches will be provided to the Division on the provider file.
- Disclosure by providers: Information on persons convicted of crimes

Credentialing Decisions — Once the primary source verification and facility site review processes are completed, the provider's credentialing file is presented to AmeriChoice's National Credentialing Committee. The National Credentialing Committee carefully reviews the provider's file against the credentialing program requirements, taking into consideration the provider's qualifications, including education and training, board certification status, licensure status, hospital privileges, malpractice and sanction history. While the Committee considers all criteria listed above, it may make exceptions when warranted to fill a provider network gap for a clinical specialty or geographic location. The National Credentialing Committee considers all criteria listed above and renders a recommendation which is then documented and submitted to AmeriChoice's Provider Affairs Subcommittee (PAS) of the Quality Management Committee (QMC) for final approval or rejection. The PAS may overturn the Committee's recommendation based on the need to fill provider network gaps for a clinical specialty or geographic location.

Granting Provider Participation Status — Providers are awarded a contract to participate in the network only after a favorable decision is rendered by the PAS. Once the PAS approves the credentialing application, the decision is communicated to the Provider Network Management Contracting department. Our Network Management staff ensures that the newly approved provider has a signed contract on file. Once a signed contract is on file is fully executed, the provider's contract record is loaded into AmeriChoice's core information system, allowing the provider to bill for covered services rendered to enrollees and be listed in the provider directory.

Re-Credentialing Process

All participating providers are re-credentialed at least once every three years, consistent with NCQA standards. During the re-credentialing period, the practitioner's demographic data that was reviewed in the initial credentialing process is re-verified to ensure all elements reviewed are active and in good standing.

The re-credentialing process also includes a review of all information collected and stored in the provider's file. The provider file includes evidence of education, sanctions, licensing, Information on ownership and control, updated disclosure statements, and quality of care or quality of service complaints, as well as outcomes of complaint investigations. An excluded providers database search is also conducted on all re-credentialed providers. Additionally, a Provider Evaluation Summary that is kept on each participating provider through the Quality Management process is reviewed and considered. The Provider Evaluation Summary contains:

- Enrollee complaints that resulted in a sanction, restriction or other action and/or four or more complaints in 12 months
- Administrative issues, utilization management issues and quality information pertaining to educational interventions and sanctions imposed on the provider

During the initial credentialing and re-credentialing process, the plan will notify the Division of any disclosures made by providers on information on persons convicted of crimes within 10 working days from the date it receives the information. This notification will include any action the plan takes on the provider's application for participation in the program.

Q # 63

IV.E#63

Ref. IV.C.7.f. Structure and Operations, Pages 45-48: Explain the process your MCO will put in place to maintain your provider file with detailed information on each provider sufficient to support provider payment including issuance of IRS 1099 forms, meets all federal and DHHS reporting requirements, and cross reference to state and federal identification numbers to ensure excluded providers are identified.

Share Advantage uses a multi-step process to carefully yet efficiently load and verify provider contract data according to specific State business rules. This process starts with the receipt of an executed contract, credentialing application, which we use to verify demographic information (including the Medicaid ID Number, National Provider Identifier (NPI), I-9 form, etc.), confirmation that the provider application is complete and includes site survey results; validation that all credentialing documentation is complete; and finally loading into our National (provider) Database (NDB).

When contracting providers, the first step of the process is for the provider to complete a credentialing application. Our credentialing application requires providers provide specific data, including their Medicaid ID number and their I-9 form. Upon receipt of credentialing applications, our National Credentialing Center (NCC) credentialing specialists review applications for completeness. Credentialing specialists telephone providers who submit incomplete applications to gather missing information. Upon receipt of all required application data, credentialing specialists enter data from the completed applications into our Universal Credentialing Database.

NCC staff members conduct primary source verification of data provided via the credentialing applications. Data verified include, but are not limited to: validity of license, Medicaid Provider ID number, NPI number, education, board certification, sanctions, etc.

Once credentialed and contracted, all data contained in our credentialing system is loaded into NDB (our provider database). NDB is an IBM DB2 based system, housing information on all providers having contractual relationships with Share Advantage, as well as other UnitedHealth Group affiliates. Provider data is electronically loaded and updated on a daily basis into Diamond 950, our core transaction system. Our system tests all new contract data to ensure provider contracts are set to pay according to the benefit design and eligibility and reimbursement policies. Once testing confirms provider contracts are set up in the system correctly, the contract is tagged as "claim ready". We monitor the entire process to ensure that provider contract data is built in Diamond 950 correctly within 30 days of receiving completed and credentialed provider applications.

We routinely audit NDB on an annual basis and make adjustments to it based on that audit. Providers can make changes to their information online via our Provider website portal. They can also contact the provider customer service call center and ask one of our representatives to make changes for them.

Our Network Management team conducts ongoing monitoring and updates to our contract files, such as:

- Fee schedule maintenance and updates
- Amendments to ensure regulatory compliance
- Fraud and abuse monitoring
- Routine reviews of data
- Unit cost management

Issuance of Provider Payments: Upon loading of credentialing data into the NDB, providers are automatically set up to receive payments at the address provided on their credentialing application. Providers choosing to receive electronic fund transfers (EFT) must go to our provider website and download an EFT request form, complete it and either mail or fax it to us.

Provider payment files are processed daily. Share Advantage's Finance team sends a provider payment file to our print vendor daily, who prints checks once a week. The print vendor sends a check register to Share Advantage's Finance team weekly. Our Finance team then reconciles the check register to the Diamond 950 check register.

Issuance of 1099s: Annually, after year-end, Share Advantage's Finance team extracts 1099 data out of Diamond 950 claims platform. Our Finance team validates the data against our general ledger, creating a list of "fallout" providers which may show discrepancies in data, such as conflicts with NPI numbers. Our Provider Administration team researches and will rectify all fallout issues, and then forward the final data to our corporate tax area to generate the actual 1099 forms.

Identifying Excluded Providers: Upon receipt of completed credentialing applications and during the re-credentialing process, credentialing specialists cross reference providers' NPI and Medicaid ID numbers with the Office of Inspector General's (OIG) List of Excluded Individuals/Entities (LEIE) and any available State databases to identify excluded providers. These lists are also cross referenced during our Credentialing team's monthly monitoring process. As we identify excluded providers from the LEIE or any State sources they are given an adverse credentialing determination when identified during credentialing, or are terminated from our network when identified during the re-credentialing or monitoring processes.

Although identified excluded providers are not granted a contract with us, we still maintain a provider record on them. We flag their records as excluded providers. As claims are loaded into Diamond 950 for processing, any claim coming from a provider that is flagged as excluded is sent to our Special Investigations Unit (SIU) for manual review. SIU associates review these claims to confirm the excluded status of the submitting provider. If it is determined that the provider is excluded, we do not pay the claim and send it back to the provider with a remittance advice/adverse determination. When we determine that the provider is not excluded, the claim is sent back to the Claims team for processing and payment.

Q # 64

IV.E #64

Ref. IV.C.7.f. Structure and Operations, Pages 45-48: Please submit copies of your standard provider contracts.C.7.f. Please submit copies of your standard provider contracts.

Our standard provider contracts are provided as:

Attachment 36– Practitioner Participation Agreement

Attachment 37 – Medical Group Participation Agreement

Attachment 38 – Facility Participation Agreement

IV.C.7.f.v. Confidentiality

The MCO must establish and implement procedures consistent with confidentiality requirements in 45 CFR Parts 160 and 164 for medical records and any other health and enrollment information that identifies a particular enrollee.

Share Advantage has well-documented and universally employed procedures to protect enrollees' privacy. We operate in compliance with all state and federal privacy laws, including **45 CFR Parts 160** and **164** for medical records and any other health and enrollment information that identifies a particular enrollee. As a partner with numerous state and federal government agencies, Share Advantage and our parent company, UHG, have established extensive processes to ensure the consistent protection of the confidentiality of enrollee information. These processes include the following:

- Upon hire and at least annually, Share Advantage employees receive training on the importance of maintaining confidentiality of identifiable enrollee information
- Member Service representatives (MSRs) are trained at the time they are hired and annually thereafter about the vital importance of keeping enrollee information confidential. Our ongoing monitoring of MSRs ensures their adherence to HIPAA guidelines
- We transfer information to and from providers' offices to provide support to our enrollees. These transfers involve Care Managers and Case Managers. All such transfers are made within the specific constraints of HIPAA guidelines

We ensure the security, confidentiality, integrity, and availability of physical health data and all of our enrollees' data through a variety of protections in our integrated systems. We do this not only by adherence to the HIPAA Security Rule, but also through the auditable internal management and system controls UHG and AmeriChoice have developed as a publicly held company with accountability under the Sarbanes-Oxley (SOX) legislation.

Laptops used by our employees are fully encrypted. Our virtual private network (VPN) is only accessible with a random number generator. Role Based Access Control is in place to ensure appropriate access for individuals.

In addition, Share Advantage will benefit from UnitedHealth Group's new data governance processes that comply with the enhanced confidentiality standards of the American Recovery and Reinvestment Act of 2009 (ARRA). These new processes impose a three-part approach for the request, review, and approval of the all activities that would access, use or release of enrollees' personal health information. The data governance processes will be implemented throughout 2010 and demonstrate UnitedHealth Group's ongoing commitment to enhanced confidentiality in response to the ever-evolving standards on this topic.

IV.C.7.f.vi. Subcontractual Relationships and Delegation

The MCO is responsible for oversight and will be the party held accountable for any functions and responsibilities that it delegates to any subcontractor, including:

a) *Meeting the Federal requirements defined 42 CFR Part 438 that are appropriate to the service or activity delegated under the subcontract.*
b) *The prospective subcontractor's ability to perform the activities to be delegated.*
c) *A written agreement between the MCO and the subcontractor that specifies the activities and report responsibilities delegated to the subcontractor; and provides for revoking delegation or imposing other sanctions if the subcontractor's performance is inadequate.*
d) *Assurance that when the MCO identifies deficiencies or areas for improvement, the MCO and the subcontractor must take corrective action.*

As an NCQA-accredited health plan, Share Advantage's processes for the oversight of delegated functions have already been extensively reviewed and approved. We recognize that effective oversight of subcontractors and delegates is a fundamental prerequisite to successful Medicaid managed care operations. Accordingly, as part of our efforts for quality improvement, Share Advantage will be included in a new compliance initiative to improve subcontractor oversight that our parent, AmeriChoice, will be implementing throughout 2010.

This new initiative employs a two-pronged approach to subcontractor and delegate compliance, addressing both contract structure and performance.

- Addressing contract structure, the AmeriChoice team will implement regular heightened reviews all such contracts to ensure that the documents reflect current performance standards, appropriate grounds for contract revocation and corrective action, and compliance obligations to applicable laws and regulations, including but not necessarily limited to 42 CFR Part 438. These contract reviews will also address the delegate's or subcontractor's commitment to provide business practice descriptions that detail the approach to meeting the applicable performance standards and other compliance obligations.
- Addressing contract performance, Share Advantage has already implemented AmeriChoice's new requirement to hold monthly health plan operations meetings. Convened by the Nebraska plan's local health plan operations lead, these meetings will include the new Share Advantage Compliance Officer as well as representation from the medical management, network development, legal and other areas. While they will not be limited to subcontractor and delegate oversight, the meetings will include reviews of reports that describe delegated activities, to ensure that subcontractors and/or delegates meet our current applicable performance standards. These regular reviews of subcontractor and delegate performance will provide a structure that is designed to identify deficiencies and opportunities for improvement, which will then be remedied via corrective actions or performance improvement plans.

If Share Advantage is selected through this solicitation process to continue our contractual relationship with the State, Share Advantage will use four subcontractors to assist us to meet the requirements of the Division of Medicaid Managed Care, as well as the needs of our enrollees.

a) Meeting the Federal Requirements

We have well-established, long-standing subcontractual relationships with four subcontractors to support our enrollees:

- ACN Group, Inc., which provides a high-quality and efficient network of physical, occupational, and speech therapists, as well as chiropractors
- Block Vision, which provides enrollees with comprehensive vision program management services, including vision care and related eyewear
- Ingenix, a wholly-owned subsidiary of UnitedHealth, which provides fraud and abuse detection and reporting services, as well as subrogation
- Medco, which pays claims for durable medical equipment

These subcontractual relationships have existed for a number of years and all subcontractors understand and comply with the privacy requirements of **42 CFR Part 438 (Subpart D: Quality Assurance and Performance Improvement)**, HIPAA, and other relevant regulations. Share Advantage has a well-documented monitoring and enforcement process with our subcontractors to ensure that they comply with these requirements. These processes review the subcontractors' delivery of services and activities, including any delegated functions under the subcontract, to ensure their compliance.

b) Subcontractors' Ability to Perform Delegated Activities

Brief summaries of the capabilities of each subcontractor to perform the activities that we delegate to them are provided below.

- **ACN Group, Inc:** For over 20 years, ACN Group, Inc., has provided high-quality and efficient networks of physical and occupational therapists. Network affiliates provide clinical expertise endorsed by practitioner guidelines, credentialing, peer-to-peer support, and communication. Subspecialties include, for example, orthopedics, pediatrics, and hand and post-surgical care. ACN Group serves 23 million covered lives. UnitedHealthcare is using ACN Group, Inc. services for many other programs, including Medicaid, and plans future expansion into other programs.

- **Block Vision:** Since 1990 Block Vision, has provided comprehensive vision program management services to managed care organizations and other third party payors across the country. Block Vision arranges vision benefit programs for more than three million individuals nationwide. Programs include Commercial, Medicaid and Medicare product lines. Driven by a service orientation that permeates the whole organization, their goal is to provide clients, such as Share Advantage, their enrollees and participating providers with unsurpassed program management services. Block Vision ensures client health plans, private-label partners and employer groups receive streamlined program administration, personalized account management and vision care expertise at a competitive cost. They provide enrollees with easy access to high-quality services, which includes many provider selections from our dual-delivery provider system and many eyewear selections.
- **Ingenix**, a wholly-owned subsidiary of UnitedHealth Group, is a health care technology company with more than 8,300 professionals worldwide who help clients solve the most important problems in health care using data, software, and services. Ingenix partners with more than 250,000 clients around the globe, including:
  - 1,500+ insurance companies and health plans
  - 200,000+ physicians and health care providers
  - 3,500+ hospitals
  - 100+ FORTUNE 500 companies
  - 75+ pharmaceutical and biotechnology companies
  - Federal and state agencies.
- **Medco Health Solutions, Inc.** is a leading health care company serving the needs of more than 60 million people. Medco employs approximately 22,000 people nationwide, including 2,650 pharmacists and 650 nurses. Known as the world's most advanced pharmacy®, Medco provides clinically driven pharmacy (and durable medical equipment) services designed to improve the quality of care and lower total health care costs for private and public employers, health plans, labor unions, and government agencies of all sizes, and for individuals served by Medicare Part D Prescription Drug Plans. About one-third of the companies on the Fortune 500 list are Medco clients.

c) Specification of Activities and Responsibilities Delegated to Subcontractors

The subcontractual agreements that Share Advantage has with the three subcontractors specifically states the activities and report responsibilities that are delegated to each subcontractor. This is presented in the ACN Group, Block Vision, Ingenix, and Medco, respectively. Each subcontract allows Share Advantage to revoke the delegation or impose other sanctions if a subcontractor's performance is inadequate.

d) Assurances Related to Deficiencies and Areas of Improvement

Share Advantage provides the State with our assurance that if we were to identify deficiencies or areas for improvement in a subcontractor's QA/PI performance, we would work with that subcontractor to ensure that it takes corrective action.

Share Advantage performs oversight of our subcontractors on a routine basis using our policies and procedures, stated performance expectations, and specific requirements in state and federal regulations and our written provider agreements. We focus our reviews on performance, using call center stats; prompt payment performance indicators; access; and quality indicators to measure compliance with our standards and DHHS and federal requirements. We conduct annual audits on our subcontractors to ensure they are meeting all appropriate requirements. If we find that there are areas of weakness, we require corrective action plans (CAPs). Should a subcontractor refuse to comply with the audit of the CAP requests, our contracts include the right to terminate the agreement.

Audits result in a report to the QMC for review. We also maintain quarterly joint operating committees to establish strong working relationships and maintenance of service expectations.

We maintain agreements with UniNet, Methodist Health Partners, and UNMC Physicians to perform delegated credentialing on our behalf. Our National Delegation Oversight Committee monitors compliance by all delegated entities. We report the results of oversight activities to the QMC.

As noted above, UnitedHealth Group is implanting a new data governance processes that complies with the enhanced confidentiality standards of the ARRA. These new processes will benefit Share Advantage. They impose a three-part approach for the request, review, and approval of the all activities that would access, use or release of enrollees' personal health information. The data governance processes will be implemented throughout 2010 and demonstrate UnitedHealth Group's ongoing commitment to enhanced confidentiality in response to the ever evolving standards on this topic. We will use those processes to include access and use of protected health information (PHI) by subcontractors, as well as any regular exchange of PHI between Share Advantage and subcontractors.

Subcontractor Oversight

Our oversight begins before a subcontractor is selected. We select only subcontractors who support us in improving the effectiveness and efficiency of the delivery of health services and have a strong reputation for customer service and administrative excellence.

Selecting Subcontractors

Our selection process includes a due-diligence review of the candidate's past performance and experience, financial strength, innovation, and the ability to meet our security standards. When selecting new subcontractors, our operations team evaluates each vendor in three categories, with considerations given to the role each subcontractor will play. These considerations include quality, accessibility, and cost. Following our evaluation process, we select a subcontractor and establish an agreement to govern the operating relationship. This agreement includes mechanisms that give our Executive Director and executive team the authority to promote quality and adherence to contract compliance among our subcontractors.

Monitoring Subcontractors

Once subcontractors are selected, we build partnerships with them to maximize health care benefits through collaboration and the development of innovative, transparent, and cost-effective programs. Our subcontractors work with us to evaluate health care delivery and outcomes; ensure standards are met to promote uniformity and cost-effective service; understand the importance of program oversight and monitoring to identify and eliminate fraud, waste, and abuse; and ensure service excellence in accordance with contractual requirements. Tim Spilker has authority and control over the process for selecting and monitoring subcontracted organizations that drives change within subcontracted functions to ensure contract compliance and operational excellence. Also, Tim Spilker and members of Nebraska's Share Advantage executive team work together to oversee the contractual requirements outlined in subcontractor agreements, such as policies, procedures, deliverables, organization, and performance metrics.

Together, this group ensures all contractual and regulatory requirements meet or exceed expectations. UnitedHealthcare develops thorough operating agreements and enforces those agreements, up to and including subcontract terminations. In accordance with the operating agreement, our Executive Director and other delegated executive team members monitor and manage subcontractor performance through the mechanisms described below. These mechanisms facilitate subcontractor oversight and allow us to evaluate performance, especially with respect to contractual requirements.

Operating Agreements

We rely on the operating agreement, which incorporates a description of required functions and service levels; the process by which UnitedHealthcare assesses performance; the recourse if service standards or expectations are not met (including revocation of delegation or imposing other sanctions if the subcontractor's performance is inadequate); and the authority of UnitedHealthcare's Executive Director and executive team to drive change. This agreement is put in place with the consent of UnitedHealthcare, the subcontractor, and DHHS.

Executive Director Authority

In certain cases, our operating agreements include sign-off authority for our Executive Director to approve or deny proposed changes in a subcontractor's policies. If a partner wishes to change a policy, technology, or other key elements of services for our members, this must include explicit approval from UnitedHealthcare and an agreement that we understand the impacts for our constituents.

Operations Meetings

As appropriate, representatives from our subcontractors are invited to UnitedHealthcare operations meetings, promoting collaboration and showing how each functional area is dependent on the success of the others. During these in-person meetings, the Executive Director provides direction for our subcontractors to ensure their quality and effectiveness meet UnitedHealthcare standards. Given UnitedHealthcare's approach to integrated health care, a clinical program manager representing behavioral health is a part of the operations team, with reporting responsibilities directly to the Executive Director.

Joint Operating Committees

UnitedHealthcare uses a "Joint Operating Committee (JOC)" approach for key functions, such as our member and provider call centers, claims processing, transportation, and durable medical equipment. The JOCs include our Executive Director, executive team members, members of our management teams, and representatives from the subcontractor. The JOC meets as often as necessary to address concerns and to encourage the subcontractor to implement solutions to quality issues. These committees focus fully on operations of the specific subcontractor to identify the root cause of the problem and create a comprehensive working solution. JOCs are created for other functions, as necessary.

Dedicated Staff

UnitedHealthcare establishes new staff positions to work with specific subcontractors that require additional attention. We understand this approach is necessary for quality. Our Executive Director works with these staff members to monitor and drive improvement in our subcontracted services.

Statistics and Reports

We require all subcontractors to submit quarterly reports and statistics to UnitedHealthcare to illustrate their effectiveness. Key indicators used to monitor our subcontractors include provider service levels, call center statistics, claims timeliness, and claims accuracy statistics. UnitedHealth Group performs an annual audit for each subcontract.

Surveys

We perform member and provider surveys to obtain feedback on subcontractor service. For example, in Arizona, using an external subcontractor, we recently instituted the Insight Survey, where we encourage members to complete a survey immediately following a telephone interaction with our member service staff. These real-time surveys provide critical insight into our member's reactions to call and service quality.

Governance Calls

For our affiliated entities within UnitedHealth Group, UnitedHealthcare hosts monthly governance calls. Our Executive Director, executive team and executives from other affiliated Medicaid health plans meet with the CEOs from our sister organizations. Typically, this meeting is attended by executive leaders from our claims operations, member and provider call center, and provider contracting. National calls allow for collaborative problem solving and sharing of best practices, permit our leading executives to provide direct feedback on service quality, and ensure we prioritize services for our Medicaid programs to promote compliance.

Auditing

In addition to ongoing oversight and reporting, we also perform periodic audits of our subcontractors to verify that their staff, policies, and resources are appropriate to meet the requirements of their agreement with UnitedHealthcare. We report audit results in our Compliance or Operations Committee meetings, which include our executive leadership team.

Ensuring Receipt of All Required Data Including Encounter Data

UnitedHealthcare has an established Vendor Management Team to ensure all required data, especially encounter data, is received from our subcontractors as scheduled. The team employs validation edits and uses lag reports in this data collection and monitoring process. Once received, the team evaluates third-party data for accuracy and completeness through a stringent verification process that ensures files are not duplicates and that primary dates-of-service or claims post dates fall within expected ranges. Additional validation edits include: original input filenames; expected received date; actual received date; insert date; batch load ID; number of claim header and detail records; number of claims accepted into encounter data management system; and number of claims failing initial edits. The team obtains corrections from our subcontractors and ensures completion of reconciliation reports from our finance group and the subcontractor; they also participate in the subcontractors' defect management program. The Vendor Management Team either hosts or attends periodic, at times weekly, calls with our subcontractors to discuss outstanding issues and identified data trends, possible solutions to remediate or prevent problems, and process improvements.

Ensuring Health Care Service Utilization is at an Appropriate Level

In seeking an acceptable or higher level of care to meet all standards set by our clients and our internal standards, UnitedHealthcare develops direct incentives for staff within our sister organizations that provide services for UnitedHealthcare members. For example, in Nebraska, our operations team schedules two to four onsite training sessions per year with the call center and dedicates approximately one week with them on each visit. Additionally, we hold monthly status meetings to ensure all issues are addressed promptly. Training addresses Nebraska-specific questions and provides state updates to ensure the call center team has the latest information when working with our members. The goal of the meetings is to improve both member and provider satisfaction with Share Advantage/UnitedHealthcare of the Midlands. We evaluate results on the basis of call center supervisor performance monitoring of the team on technical aspects of job performance (e.g., average speed of answer, abandonment rate, first-call resolution). We monitor feedback from our members and providers.

Ensuring Service Delivery an Acceptable or Higher Level of Care and Meets Standards

The UnitedHealthcare compliance team is led by our compliance officer, who is responsible for overseeing operational compliance with our policies and procedures (including complaint and grievance policies and procedures) and DHS contract requirements. Functions include verification that subcontractor operations are compliant and meeting performance standards, which further promotes conformance to our clients' established needs and requirements. Should non-compliance or lesser performance be detected, our compliance officer ensures appropriate training is conducted for subcontractors, vendors, and other sister segments to promote compliance and consistency. The officer reports to our Executive Director and has direct accountability.

Ensuring Adherence to Required Complaint/Grievance Policies and Procedures

To ensure compliance with our grievance system, UnitedHealthcare has an internal auditing team. These auditors conduct a monthly sample of appeals, state fair hearings, claims disputes, scanning, and data entry for internal staff and subcontractors alike. They use an audit tool to ensure compliance with policies and procedures and supporting regulatory requirements. Our auditors follow a formal process to track, address, and correct audit errors through adjustment and satisfactory completion. Audit results are reported to executive management monthly and discussed in team meetings. Audit findings identify trends and training needs, improve the Appeals and Claim Dispute processes, and, when applicable, increase subcontractor compliance. The Grievance and Appeals process is supported by our state-of-the-art technology, Escalated Tracking System (ETS). ETS is a workflow, tracking, monitoring, and reporting database for both commercial and government appeals and grievances. ETS is used in the appeals process for clinical review of medical claims and in customer care for view-only access to answer member and provider questions. ETS' workflow and tracking functions include online inquiry, case reporting, setting case alerts, viewing user queues, and queue volume reporting.

Fraud

Subcontractors play a key role in meeting members' needs; subsequently, we strive to integrate them closely into our operations. The health plan completes annual audits for each of our subcontractor's operations. Through the use of our internally-developed monitoring tool, we review the operations of our subcontractors and identify areas for improvement. The compliance officer collaborates with functional area experts (for example, Quality Management [delegated credentialing]; Member Services [subcontracted transportation]; and sister segments [claims processing], etc.) to conduct contractual monitoring and assess reporting criteria. Based on findings and evaluation, these work teams recommend practice modifications and implement process improvements. Contractual compliance reporting results are delivered to our executive leadership team, along with recommended plans of action to correct deficiencies as discovered.

We provide details on performance issues that appear to be non-compliant with our operating agreements with our respective subcontractors or each state's contract.

Results

The structure and rigorous processes instituted and described above have improved subcontractor performance and member and provider services. UnitedHealthcare uses these overall monitoring approaches and mechanisms to identify and prioritize areas for improvement; set quantifiable goals and metrics; and drive improved performance through setting clear expectations, communicating, collaborating, and monitoring indicators diligently. By creating a systemic approach to continuously evaluate and improve our operations with our subcontractors, we have a process that promotes ongoing identification and remediation of operational challenges.

Q # 66

IV.E#66

Ref. IV.C.7.f. Structure and Operations, Pages 45-48: If your MCO proposes to use subcontractors to provide any of the services , provide a listing of those subcontractors with their experience in providing care to Medicaid clients and a brief description of the services they will provider

We have well-established, long-standing subcontractual relationships with four subcontractors to support our enrollees:

- ACN Group, Inc., which provides a high-quality and efficient network of physical, occupational, and speech therapists, as well as chiropractors
- Block Vision, which provides enrollees with comprehensive vision program management services, including vision care and related eyewear
- Ingenix, a wholly-owned subsidiary of UnitedHealth, which provides fraud and abuse detection and reporting services, as well as subrogation
- Medco, which pays claims for durable medical equipment

These subcontractual relationships have existed for a number of years and all subcontractors understand and comply with the privacy requirements of 42 CFR Part 438 (Subpart D: Quality Assurance and Performance Improvement), HIPAA, and other relevant regulations. Share Advantage has a well-documented monitoring and enforcement process with our subcontractors to ensure that they comply with these requirements. These processes review the subcontractors' delivery of services and activities, including any delegated functions under the subcontract, to ensure their compliance.

Brief summaries of the history of each subcontractor to deliver the activities that we delegate to them are provided below.

- **ACN Group, Inc:** For over 20 years, ACN Group, Inc., has provided high-quality and efficient networks of physical and occupational therapists. Network affiliates provide clinical expertise endorsed by practitioner guidelines, credentialing, peer-to-peer support, and communication. Subspecialties include, for example, orthopedics, pediatrics, and hand and post-surgical care. ACN Group serves 23 million covered lives. UnitedHealthcare is using ACN Group, Inc. services for many other programs, including Medicaid, and plans future expansion into other programs.

- **Block Vision:** Since 1990 Block Vision, has provided comprehensive vision program management services to managed care organizations and other third party payors across the country. Block Vision arranges vision benefit programs for more than three million individuals nationwide. Programs include Commercial, Medicaid and Medicare product lines. Driven by a service orientation that permeates the whole organization, their goal is to provide clients, such as Share Advantage, their enrollees and participating providers with unsurpassed program management services. Block Vision ensures client health plans, private-label partners and employer groups receive streamlined program administration, personalized account management and vision care expertise at a competitive cost. They provide enrollees with easy access to high-quality services, which includes many provider selections from our dual-delivery provider system and many eyewear selections.
- **Ingenix**, a wholly-owned subsidiary of UnitedHealth Group, is a health care technology company with more than 8,300 professionals worldwide who help clients solve the most important problems in health care using data, software, and services. Ingenix partners with more than 250,000 clients around the globe, including:
  - 1,500+ insurance companies and health plans
  - 200,000+ physicians and health care providers
  - 3,500+ hospitals
  - 100+ FORTUNE 500 companies
  - 75+ pharmaceutical and biotechnology companies
  - Federal and state agencies.
- **Medco Health Solutions, Inc.** is a leading health care company serving the needs of more than 60 million people. Medco employs approximately 22,000 people nationwide, including 2,650 pharmacists and 650 nurses. Known as the world's most advanced pharmacy®, Medco provides clinically driven pharmacy (and durable medical equipment) services designed to improve the quality of care and lower total health care costs for private and public employers, health plans, labor unions, and government agencies of all sizes, and for individuals served by Medicare Part D Prescription Drug Plans. About one-third of the companies on the Fortune 500 list are Medco clients.

Q # 67

IV.E#67

Ref. IV.C.7.f. Structure and Operations, Pages 45-48: Describe your subcontractor oversight program. Specifically describe how your MCO will:

a. Ensure receipt of all required data including encounter data

b. Ensure that utilization of health care services is at an appropriate level

c. Ensure delivery of administrative and health care services at an acceptable or higher level of care and meets all standards required by this RFP and your internal standards

d. Ensure adherence to required grievance policies and procedures.

Subcontractor Oversight

Our oversight begins before a subcontractor is selected. We select only subcontractors who support us in improving the effectiveness and efficiency of the delivery of health services and have a strong reputation for customer service and administrative excellence.

Selecting Subcontractors: Our selection process includes a due-diligence review of the candidate's past performance and experience, financial strength, innovation, and the ability to meet our security standards. When selecting new subcontractors, our operations team evaluates each vendor in three categories, with considerations given to the role each subcontractor will play. These considerations include quality, accessibility, and cost. Following our evaluation process, we select a subcontractor and establish an agreement to govern the operating relationship. This agreement includes mechanisms that give Tim Spilker and our Share Advantage executive team the authority to promote quality and adherence to contract compliance among our subcontractors.

Monitoring Subcontractors: Once we select our subcontractors, we build partnerships with them to maximize health care benefits through collaboration and the development of innovative, transparent, and cost-effective programs. Our subcontractors work with us to evaluate health care delivery and outcomes; ensure standards are met to promote uniformity and cost-effective service; understand the importance of program oversight and monitoring to identify and eliminate fraud, waste, and abuse; and ensure service excellence in accordance with contractual requirements. Tim Spilker, Executive Director, has authority and control over the process for selecting and monitoring subcontracted organizations that drives change within subcontracted functions to ensure contract compliance and operational excellence. The Executive Director and members of Nebraska's Share Advantage executive team work together to oversee the contractual requirements outlined in subcontractor agreements, such as policies, procedures, deliverables, organization, and performance metrics. Together, this group ensures all contractual and regulatory requirements meet or exceed expectations. UnitedHealthcare develops thorough operating agreements and enforces those agreements, up to and including subcontract terminations. In accordance with the operating agreement, our Executive Director and other delegated executive team members monitor and manage subcontractor performance through the mechanisms described below. These mechanisms facilitate

subcontractor oversight and allow us to evaluate performance, especially with respect to contractual requirements.

These mechanisms facilitate subcontractor oversight and allow us to evaluate performance, especially with respect to contractual requirements.

Operating Agreements: We rely on the operating agreement, which incorporates a description of required functions and service levels; the process by which UnitedHealthcare assesses performance; the recourse if service standards or expectations are not met (including revocation of delegation or imposing other sanctions if the subcontractor's performance is inadequate); and the authority of UnitedHealthcare's Executive Director and executive team to drive change. This agreement is put in place with the consent of UnitedHealthcare, the subcontractor, and DHHS.

Executive Director Authority: In certain cases, our operating agreements include sign-off authority for our Executive Director to approve or deny proposed changes in a subcontractor's policies. If a partner wishes to change a policy, technology, or other key elements of services for our members, this must include explicit approval from UnitedHealthcare and an agreement that we understand the impacts for our constituents.

Operations Meetings: As appropriate, representatives from our subcontractors are invited to UnitedHealthcare operations meetings, promoting collaboration and showing how each functional area is dependent on the success of the others. During these in-person meetings, the Executive Director provides direction for our subcontractors to ensure their quality and effectiveness meet UnitedHealthcare standards. Given UnitedHealthcare's approach to integrated health care, a clinical program manager representing behavioral health is a part of the operations team, with reporting responsibilities directly to the Executive Director.

Joint Operating Committees: UnitedHealthcare uses a "Joint Operating Committee (JOC)" approach for key functions, such as our member and provider call centers, claims processing, transportation, and durable medical equipment. The JOCs include our Executive Director, executive team members, members of our management teams, and representatives from the subcontractor. The JOC meets as often as necessary to address concerns and to encourage the subcontractor to implement solutions to quality issues. These committees focus fully on operations of the specific subcontractor to identify the root cause of the problem and create a comprehensive working solution. JOCs are created for other functions, as necessary.

Dedicated Staff: UnitedHealthcare establishes new staff positions to work with specific subcontractors that require additional attention. We understand this approach is necessary for quality. Our Executive Director works with these staff members to monitor and drive improvement in our subcontracted services.

Statistics and Reports: We require all subcontractors to submit quarterly reports and statistics to UnitedHealthcare to illustrate their effectiveness. Key indicators used to monitor our subcontractors include provider service levels, call center statistics, claims timeliness, and claims accuracy statistics. UnitedHealth Group performs an annual audit for each subcontract.

Surveys: We perform member and provider surveys to obtain feedback on subcontractor service. For example, in Arizona, using an external subcontractor, we recently instituted the Insight Survey, where we encourage members to complete a survey immediately following a telephone interaction with our member service staff. These real-time surveys provide critical insight into our member's reactions to call and service quality.

Governance Calls: For our affiliated entities within UnitedHealth Group, UnitedHealthcare hosts monthly governance calls. Our Executive Director, executive team and executives from other affiliated Medicaid health plans meet with the CEOs from our sister organizations. Typically, this meeting is attended by executive leaders from our claims operations, member and provider call center, and provider contracting. National calls allow for collaborative problem solving and sharing of best practices, permit our leading executives to provide direct feedback on service quality, and ensure we prioritize services for our Medicaid programs to promote compliance.

Auditing: In addition to ongoing oversight and reporting, we also perform periodic audits of our subcontractors to verify that their staff, policies, and resources are appropriate to meet the requirements of their agreement with UnitedHealthcare. We report audit results in our Compliance or Operations Committee meetings, which include our executive leadership team.

a) Ensuring Receipt of All Required Data Including Encounter Data: UnitedHealthcare has an established Vendor Management Team to ensure all required data, especially encounter data, is received from our subcontractors as scheduled. The team employs validation edits and uses lag reports in this data collection and monitoring process. Once received, the team evaluates third-party data for accuracy and completeness through a stringent verification process that ensures files are not duplicates and that primary dates-of-service or claims post dates fall within expected ranges. Additional validation edits include: original input filenames; expected received date; actual received date; insert date; batch load ID; number of claim header and detail records; number of claims accepted into encounter data management system; and number of claims failing initial edits. The team obtains corrections from our subcontractors and ensures completion of reconciliation reports from our finance group and the subcontractor; they also participate in the subcontractors' defect management program. The Vendor Management Team either hosts or attends periodic, at times weekly, calls with our subcontractors to discuss outstanding issues and identified data trends, possible solutions to remediate or prevent problems, and process improvements.

The following diagram (**Figure IV.C.7.f.vi-1**) shows how third-party encounter data is received and processed as part of the entire encounter data process flow.

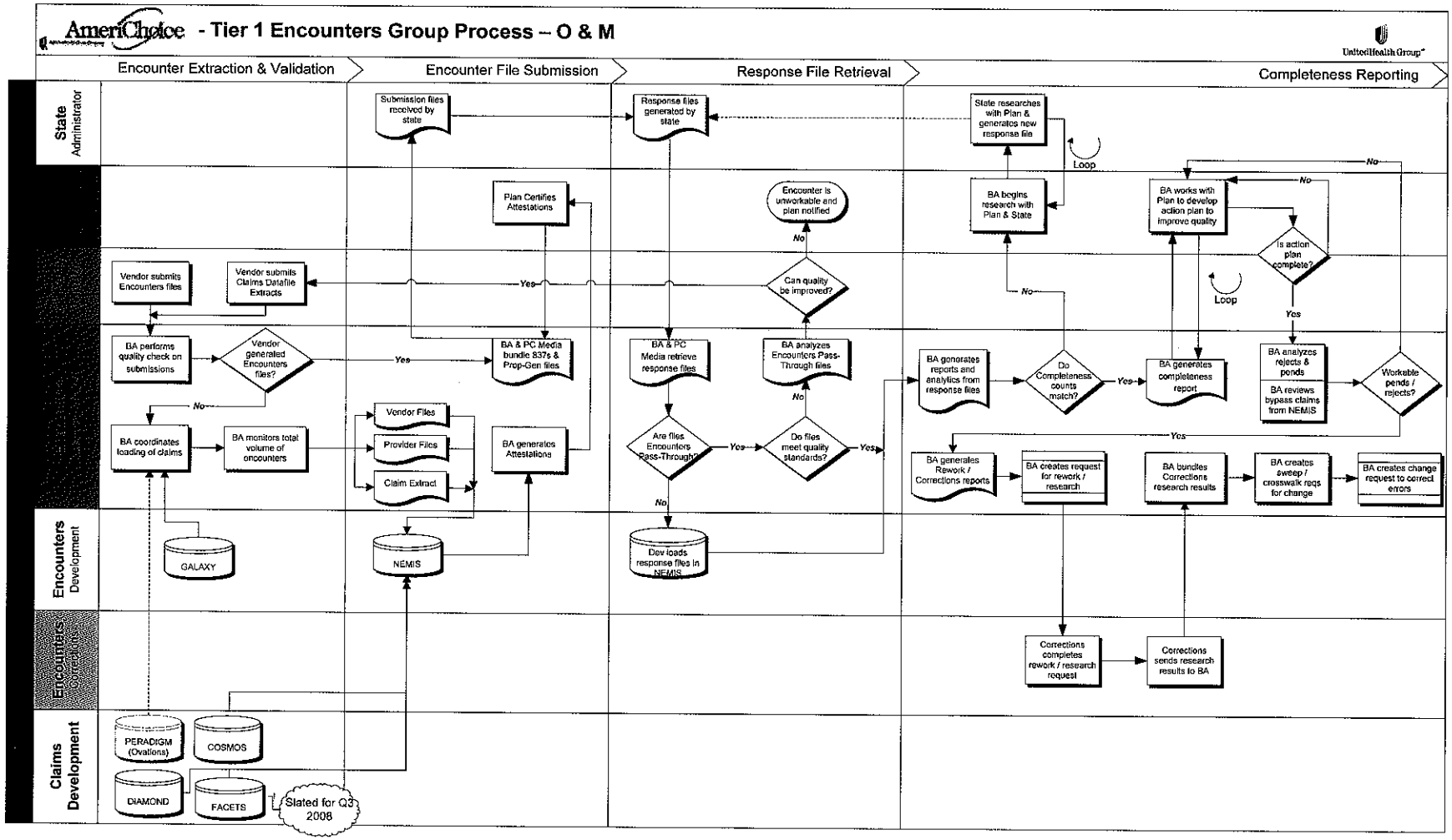

Figure IV.C.7.f.vi-1: Encounter Data Process Flow

b) Ensuring Health Care Service Utilization is at an Appropriate Level: In seeking an acceptable or higher level of care to meet all standards set by our clients and our internal standards, UnitedHealthcare develops direct incentives for staff within our sister organizations that provide services for UnitedHealthcare members. For example, in Nebraska, our operations team schedules two to four onsite training sessions per year with the call center and dedicates approximately one week with them on each visit. Additionally, we hold monthly status meetings to ensure all issues are addressed promptly. Training addresses Nebraska-specific questions and provides state updates to ensure the call center team has the latest information when working with our members. The goal of the meetings is to improve both member and provider satisfaction with Share Advantage/UnitedHealthcare of the Midlands. We evaluate results on the basis of call center supervisor performance monitoring of the team on technical aspects of job performance (e.g., average speed of answer, abandonment rate, first-call resolution). We monitor feedback from our members and providers.

c) Ensuring Service Delivery an Acceptable or Higher Level of Care and Meets Standards: The UnitedHealthcare compliance team is led by our compliance officer, who is responsible for overseeing operational compliance with our policies and procedures (including complaint and grievance policies and procedures) and DHS contract requirements. Functions include verification that subcontractor operations are compliant and meeting performance standards, which further promotes conformance to our clients' established needs and requirements. Should non-compliance or lesser performance be detected, our compliance officer ensures appropriate training is conducted for subcontractors, vendors, and other sister segments to promote compliance and consistency. The officer reports to our EXECUTIVE DIRECTOR and has direct accountability.

d) Ensuring Adherence to Required Complaint/Grievance Policies and Procedures: To ensure compliance with our grievance system, UnitedHealthcare has an internal auditing team. These auditors conduct a monthly sample of appeals, state fair hearings, claims disputes, scanning, and data entry for internal staff and subcontractors alike. They use an audit tool to ensure compliance with policies and procedures and supporting regulatory requirements. Our auditors follow a formal process to track, address, and correct audit errors through adjustment and satisfactory completion. Audit results are reported to executive management monthly and discussed in team meetings. Audit findings identify trends and training needs, improve the Appeals and Claim Dispute processes, and, when applicable, increase subcontractor compliance. The Grievance and Appeals process is supported by our state-of-the-art technology, Escalated Tracking System (ETS). ETS is a workflow, tracking, monitoring, and reporting database for both commercial and government appeals and grievances. ETS is used in the appeals process for clinical review of medical claims and in customer care for view-only access to answer member and provider questions. ETS' workflow and tracking functions include online inquiry, case reporting, setting case alerts, viewing user queues, and queue volume reporting.

Fraud

Subcontractors play a key role in meeting members' needs; subsequently, we strive to integrate them closely into our operations. The health plan completes annual audits for each of our subcontractor's operations. Through the use of our internally-developed monitoring tool, we review the operations of our subcontractors and identify areas for improvement. The compliance officer collaborates with functional area experts (for example, Quality Management [delegated credentialing]; Member Services [subcontracted transportation]; and sister segments [claims processing], etc.) to conduct contractual monitoring and assess reporting criteria. Based on findings and evaluation, these work teams recommend practice modifications and implement process improvements. Contractual compliance reporting results are delivered to our executive leadership team, along with recommended plans of action to correct deficiencies as discovered.

We provide details on performance issues that appear to be non-compliant with our operating agreements with our respective subcontractors or each state's contract.

Results

The structure and rigorous processes instituted and described above have improved subcontractor performance and member and provider services. UnitedHealthcare uses these overall monitoring approaches and mechanisms to identify and prioritize areas for improvement; set quantifiable goals and metrics; and drive improved performance through setting clear expectations, communicating, collaborating, and monitoring indicators diligently. By creating a systemic approach to continuously evaluate and improve our operations with our subcontractors, we have a process that promotes ongoing identification and remediation of operational challenges.

IV.C.7.f.vii. Timely claims payment by MCO

Timely claims payment by MCO. Claim means 1) a bill for services 2) a line item of service or 3) all services for one recipient within a bill.

a. Clean claim means one that can be processed without obtaining additional information from the provider of the service or from a third party. It does not include a claim from a provider who is under investigation for fraud or abuse, or a claim under review for medical necessity.

b. The MCO must meet the requirements of FFS timely payment as defined at 42CFR 447.5:

1. Pay 90% of all clean claims from practitioners, who are in individual or group practice or who practice in shared health facilities, within 30 days of the date of receipt. The date of receipt is the date the MCO receives the claim.

2. Pay 99% of all clean claims from practitioners, who are in individual or group practice or who practice in shared health facilities, within 90 days of the date of receipt.

3. Pay all other claims within 12 months of the date of receipt.

c. The date of payment is the date of the check or other form of payment.

Share Advantage far exceeds the requirements of Nebraska's timely clean claims payment target by holding itself to a 95% clean claims payment target within 30 days, rather than the State's 90% clean claims payment rate. We are over-achieving our 95% target rate by achieving more than 99% clean claims payment rates.

We acknowledge the definition of claims, clean claims, and the fact that the date of payment is the date of the check or other form of payment; the statistics we provide here are based on those definitions. The providers are notified of our claims process, including items required for a clean claim, in our Provider Administrative Guide, pages 4-6, provided as Attachment 15.

Q # 68

IV.E#68

Ref. IV.C.7.f. Structure and Operations, Pages 45-48: Describe your claims processing operations including:

- The claims processing systems that will support this program

- Standards for speed and accuracy of processing and measures to ensure that standards are better or no less than the Medicaid fee-for-service program.

Share Advantage utilizes the Perot Diamond 950 medical claims processing system that supports the majority of the Medicaid and SCHIP claims processing for AmeriChoice, Share Advantage's parent company. Diamond 950 was specifically developed and designed to support the unique needs of Medicaid and SCHIP claims processing requirements, which are very different from the claims processing needs of the commercial health insurance industry.

The core Diamond system is constantly upgraded to reflect changes in federal and/or state changes to rules and regulations and to improve reliability, processing speed, and improvements to data collection. The following **Figure IV.C.7.f.vii-1** demonstrates the modular architecture of the Diamond 950 claims processing system.

Figure IV.C.7.f.vii-1: Diamond 950 Claims Processing System Modular Architecture

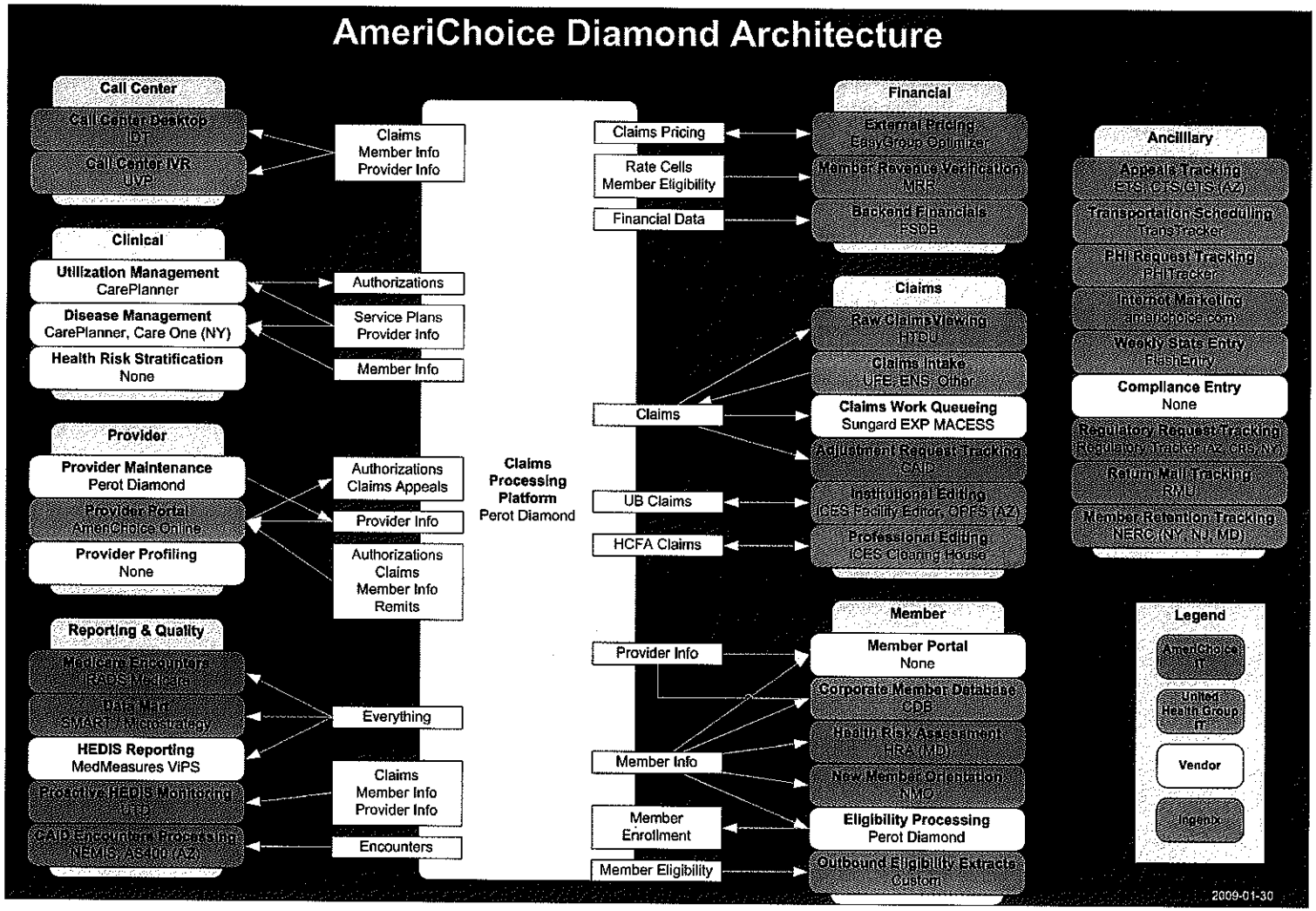

Diamond 950 supports all the necessary claims processing functionality including:

- Maintenance of covered benefits for various eligibility groups
- Maintenance of reference files including CPT, HCPCS, ICD-9, HIPAA Adjustment Codes
- Utilization management – prior authorizations and referrals
- Claims logging, storage and tracking
- Claims aging
- Claims edits and denial codes
- Claims pricing and adjudication
- Check writing and electronic funds transfer (EFT)
- Production of paper and electronic remittance advices
- Claim adjustments and voids
- Production of claims management reports.

Claims Receipt and Data Entry

Share Advantage accepts claims on the appropriate claim form (UB-04, HCFA 1500) or as HIPAA-compliant transaction sets including the 837 and NCPDP transactions. We receive approximately 90 percent of all claims via Electronic Data Interchange (EDI) clearinghouses. If all initial data validation edits are successful, electronic claims submitters receive an electronic acknowledgement that the claim was accepted and is being processed.

Upon receipt of paper claims we use Optical Character Recognition (OCR) to enter the claims into our workflow management system, and enter them into Diamond 950.

All claims are automatically assigned a unique claim number for tracking, logging and audit control purposes. Diamond 950 captures and stores all claims header and detail lines (service lines). Multiple services by a single provider for a single member that occur on one day are identified as separate encounters for each service provided. Also, the system distinguishes between primary and secondary diagnosis based on the data location on the form.

Claims with validation errors are placed in a work queue to be reviewed for corrections using the Diamond Batch Error Management System. Those claims that have missing, incomplete, or invalid data fields, or missing or invalid procedure or diagnosis codes, are denied and returned to the provider with a message that explains the reason for the denial.

Claims Adjudication

All claims are processed in a "first in, first out" order based on the date of receipt. Diamond 950 has built-in logic to automatically process certain claim types where all appropriate data and coding is present and correct. From January through October of 2009, more than 76 percent of submitted claims for Share Advantage in Nebraska were auto-adjudicated, exceeding our target of 75 percent. Claims that fail automatic adjudication, because of various edits, are pended for examination and manual adjudication by our claims processors.

The system is configured to pend claims for varying reasons. These include *authorization required, timely filing in question, pricing missing*, or *contract not having current pricing*. We assign more experienced and skilled claims processors to handle these claims to ensure accurate adjudication within the rules and regulations imposed by the Medicaid program.

Ensuring Timely and Accurate Processing and Payment

On a daily basis our Claims Management team prepares pended claims reports to verify that we meet the claims timeliness requirements for Nebraska. Each week, the Business Objects Reporting Portal generates a Crystal Report for our Claims team that contains information on all claims pended between 23 and 30 days old. Our Claims team researches and works these claims to ensure all clean claims are adjudicated within 30 days of receipt.

Both paper claims and electronic claims are subject to the same accuracy and timeliness standards, and therefore we use the same quality monitoring processes for both. The use of workflow management simplifies this process by treating both claim types as identical once they have entered the system.

Share Advantage far exceeds the requirements of Nebraska's timely clean claims payment target by holding itself to a 95% clean claims payment target within 30 days, rather than the State's 90% clean claims payment rate. We are over-achieving our 95% target rate by achieving more than 99% clean claims payment rates as demonstrated by the data in **Table IV.C.7.f.vii-1**, which represents the Share Advantage clean claims payment rate for the Nebraska Medicaid program.

In 2009, Share Advantage processed Institutional Claims in an average of 11.5 days and professional claims in an average of 7.9 days, far exceeding the State's 30-day target.

Table IV.C.7.f.vii-1: Exceeding Requirements for Claims

Share Advantage exceeds the State of Nebraska requirement for paying 99% of clean claims in 90 days by paying more than 99% of clean claims in 30 days.

Timeframe	Percent Paid in 30 Days	Percent Paid in 90 Days	Percent Paid in 12 Months
Target	95%	99%	100%
2008 Average	99.3%	99.3%	100%
November 2009	99.7%	99.7%	100%
October 2009	99.6%	99.6%	100%
September 2009	99.8%	99.8%	100%
August 2009	99.8%	99.8%	100%
July 2009	99.9%	99.9%	100%
June 2009	99.8%	99.8%	100%
May 2009	99.6%	99.6%	100%
April 2009	99.8%	99.8%	100%
March 2009	99.7%	99.7%	100%
February 2009	99.9%	99.9%	100%
January 2009	99.8%	99.8%	100%

Provider Support

To improve provider satisfaction with our claims processing, we have formed a reimbursement committee that looks at any issues that are brought to our attention by the provider network. The reimbursement committee works to make improvement in our processes to resolve provider issues and improve our claims processing accuracy and payment timeframes.

The local Nebraska team includes two provider relation managers who perform root-cause analysis on provider issues with our claims processing. They work one-on-one with the providers to train them in proper claims filing if the analysis shows claims are being denied because they are missing information. The provider relation managers work with the reimbursement committee to make any systematic changes to our processes.

Our Hospital Process Performance Program (HP3) is an innovative approach that uses basic Six Sigma methods to optimize contract performance, reduce rework within the supply chain, and improve strategic hospital and health system relationships. HP3 uses team-based project work with hospitals/health systems to deliver significant improvement to our First Pass Claim Payment Accuracy metric that affects all of our key stakeholders (enrollees, employers, providers, employees) when a defect occurs. In 2008, we engaged 310 hospitals nationally and completed 79 projects. As a result of this approach, we reduced the rate of claim errors from 22 percent to 4 percent, and we received an overall satisfaction rate of 93 percent on survey closers. University of Nebraska participates in this program.

We are currently working on the production of a provider scorecard which would provide specific information on a provider or group regarding their submitted claims. The scorecard would include a section showing what was missing on any non-clean claims and statistics regarding the accuracy and timeframes of Share Advantage's processing of their submitted claims.

Quality Assurance

Our systems generate daily reports that compare the number of claims worked on by each processor against time spent in the system. Another report lists the claims that each processor worked. Claims managers review these reports and may choose random claims for review to ensure that approved processes were followed. We can also generate reports to extract historical modifications to data. For example, we can run a report that tracks the life of a claim as it changes, going from held in the system to "worked" and awaiting payment. Ad-hoc reporting requests are used for further data gathering. For example, we can generate a research report on a provider's monthly membership panel to assess trends.

Each month, we audit the overall accuracy of claims processing by pulling a sample of 250 claims. The sample claims are reviewed for accuracy and issues arising are analyzed to determine if there is a systematic process issue or an associate who needs additional training. Appropriate action is taken to revise our processes or provide associate training or counseling. In addition, daily audits are performed by our dedicated Quality Assurance team. The standards regarding data audits are detailed in **Table IV.C.7.f.vii-2.**

Table IV.C.7.f.vii-2: Quality Measures in Claims Processing

Share Advantage tracks four quality measures in claims processing and exceeds all the targets set for those measurements.

Measurement	Target Percentage	Actual Percentage Achieved
Dollar Accuracy	98%	99.1%
Financial Accuracy	98%	99.8%
Overall Accuracy	95%	98.4%
Claim Payment Accuracy	95%	99.0%

Claims Verification

Share Advantage is implementing a new process to verify the accuracy of claims to comply with the 15th Amendment of the current contract regarding Nebraska Program Integrity. The Claims Verification policy and procedure is provided as Attachment 43. We plan to obtain a sample of 200 claims on a monthly basis and send the enrollee a letter asking them to verify the validity of the claim. See a sample of the letter provided as Attachment 44. If potential fraud is suspected, the case will be turned over to the plan Compliance Officer for further investigation. We will provide DHHS with a quarterly report of the claims verification activity. See Attachment 45 for a sample claims verification report.

IV.C.7.f.viii. Protect Against Liability

Subcontractors and referral providers may not bill enrollees any amount greater than would be owed if the MCO provided the services (i.e., no balance billing by providers).

Share Advantage agrees that our subcontractors and referral providers are not permitted to bill enrollees any amount greater than would be owed if Share Advantage provided the services.

Q # 69

IV.C.7.f.ix. Critical Access Hospitals

MCOs must develop programs for improving access, quality, and performance with both network and out-of-network hospitals. The MCO must make all Critical Access Hospital (CAH) inpatient payments utilizing interim per diem rates with an annual year-end cost settlement. Outpatient rates are to be calculated on a cost-to-charge basis with an annual year end settlement. Bidders must describe the process for determining rates and the annual year-end cost settlement process for CAHs.

IV.E #69

Ref. IV.C.7.f. Structure and Operations, Pages 45-48: Describe your MCO's proposed process for determining rates and the annual year-end cost settlement process for Critical Access Hospitals.

Share Advantage recognizes the importance of Critical Access Hospitals (CAHs) to our network in the ten county service areas. Given their importance for enrollees to be able to access necessary inpatient and outpatient services, we are working with all CAH facilities in the 10 county service area to negotiate agreed upon rates for participation in our Medicaid network. Share Advantage will work with these CAH facilities to reach agreements on interim inpatient rates and their outpatient cost to charge ratios. In addition, we will work to reimburse the CAH facilities via those negotiated rates and ensure that their reasonable costs for delivering services to Share Advantage enrollees are compensated, similar to what the traditional Medicaid program currently does.

Share Advantage understands that the State expects that MCOs will pay Critical Access Hospitals the reasonable cost of providing the services, as determined under applicable Medicare principles of reimbursement. The process we propose to use for determining rates and the annual year-end cost settlement process for CAHs appears below and we will work with each CAH to negotiate processes acceptable to both parties:

Steps in the Inpatient Cost Computation Process

1. The hospital files CMS cost report.

2. The State receives claim files and assigns the charges on each to a specific hospital cost report category (therapy, supply, drugs, etc.) on a per diem basis.

3. Share Advantage receives the charges that the State has assigned to cost report categories and multiplies the charges times the cost to charge ratio to come up with computed cost for hospital categories and sum.

4. Starting with hospital inpatient bed costs (nursery, adult, pediatric) from the hospital cost report, Share Advantage subtracts the swing bed cost and then divides the new total by the total number Medicare days for facility to get to a routine cost per day.

5. We multiple the routine cost per day times the number of Medicaid inpatient days.

6. We add this number to the computed cost described above to come up with a cost for each facility.

7. Share Advantage subtracts this cost from what we have already paid the hospital.

8. We then issue a settlement to the facility in a lump sum payment.

Steps in the Outpatient Cost Computation Process

1. The hospital files CMS cost report.

2. The State receives claim files and assigns the charges on each to a specific hospital cost report category (therapy, supply, drugs, etc).

3. Share Advantage receives the charges that the State has assigned to cost report categories and multiplies the charges times the cost to charge ratio to come up with computed cost for hospital categories and sum.

4. We multiple the routine cost per times the charges.

5. We add this number to the computed cost described above to come up with a cost for each facility.

6. Share Advantage subtracts this cost from what we have already paid the hospital.

7. We then issue a settlement to the facility in a lump sum payment.

IV.C.7.g. Measurement and Improvement Standards

IV.C.7.g.i. Practice Guidelines

The MCO must adopt practice guidelines that meet the following requirements:

a) *Are based on valid and reliable clinical evidence or a consensus of health care professionals in the particular field.*
b) *Considers the needs of the enrollees.*
c) *Are adopted in consultation with contracting health care professionals.*
d) *Are reviewed and updated periodically as appropriate.*

Share Advantage engages providers by sharing information on best practices, including clinical practice guidelines that drive delivery of health care services that are consistent with evidence-based best practices. We maintain policies and procedures that guide the evaluation, development and dissemination of evidence-based clinical practice guidelines, including a process to notify providers of new practice guidelines. Our evidence-based guidelines are used to monitor and improve the quality of care provided by participating providers. Share Advantage has adopted pediatric, adolescent, adult and maternal preventive health and clinical guidelines that are reviewed at least annually and approved by the AmeriChoice Executive Medical Policy Committee (EMPC).

The EMPC is responsible for determining which guidelines we pursue based on the strength of the evidence and/or expert opinions from organizations such as the U.S. Preventive Services Task Force, the Centers for Disease Control and Prevention, the National Institutes of Health, professional medical organizations such as the American Academy of Pediatrics, American Academy of Gynecology, American Academy of Family Practice and voluntary health organizations such as the American Diabetes Association, and the American Cancer Society. While there may be several avenues for identification of the need for a clinical practice guideline, selection within each health plan may be based upon the epidemiology and demographics appropriate to the population and/or state requirements.

With over 25 years of serving Medicaid populations, AmeriChoice's extensive expertise and capabilities bring national best practices to Share Advantage.

The practice guidelines developed and approved by the EMPC are evaluated and approved on a local level by the Share Advantage Provider Advisory Committee and the Quality Management Committee.

The EMPC has approved 16 medical guidelines that include:

- Asthma
- Congestive Heart Failure
- Coronary Artery Disease
- Diabetes
- Obstetrical Care
- Hyperlipidemia
- Hypertension
- Smoking Cessation
- Immunizations – Adult
- Immunizations – Pediatric
- Overweight & Obesity
- HIV
- Chronic Obstructive Pulmonary Disease
- Sickle Cell Disease
- Hemophilia
- Schizophrenia

Preventive health and clinical practice guidelines are available to both enrollees and providers. To encourage the use of appropriate preventive care, Share Advantage promotes enrollee focused educational and outreach programs. These programs identify at-risk enrollees and involve enrollees and providers in the decision-making process.

Q # 70

IV.C.7.g.ii. Dissemination of Guidelines

The MCO must disseminate practice guidelines to all affected providers and, upon request, to enrollees and potential enrollees.

IV.E#70

Ref. IV.C.7.g. Measurement and Improvement Standards, pages 48-51:#70 Describe the process your MCO will have in place to notify providers of new practice guidelines and to monitor implementation of those guidelines.

Share Advantage disseminates guidelines to all affected providers through a variety of ways including the Provider Welcome Kit for newly contracted providers, the Provider Administrative Guide (see Attachment 15), quarterly Provider Newsletters, the Provider Portal of our website, broadcast faxes and special mailing which alert the providers to any changes. Initial education and training are provided during orientation with new provider.

Provider newsletters alert providers to any changes and/or new practice guidelines that are developed and the date when the new/revised guidelines will be posted on the Provider Portal of our website. The updated practice guidelines are posted to the Provider Portal upon approval and adoption by the appropriate national and local quality management committees. Revisions are also made to the Provider Welcome Kit and Provider Administrative Guide to reflect the new or revised practice guidelines.

Share Advantage monitors the implementation of these guidelines through our evaluation of HEDIS performance measures. Each of our practice guidelines is linked to a HEDIS performance measure. We analyze our provider profile data to identify potential providers who may not be following Share Advantage's practice guidelines. Individual providers are compared to the network to identify providers who may need additional education regarding our practice guidelines.

Enrollees who would like a copy of the guidelines can call the Member Services toll-free number and the Member Services Representative will arrange to send the guidelines to the enrollee.

Figure IV.C.7.g.ii-1: Clinical Practice Guidelines from Share Advantage Provider Portal

AMERICHOICE

2008/2009 Clinical Practice Guidelines

Condition	Clinical Evidence	Reference (Latest Update)	URL	Initial Adopted Date	Review Date
Asthma	Guidelines for the Diagnosis and Management of Asthma Expert Panel Report #3)	NIH, NHLBI, Expert Panel Report 3: Guidelines for the Diagnosis and Management of Asthma – Full Report 2007	**Standards:** http://www.nhlbi.nih.gov/guidelines/asthma/asthgdln.pdf	1998	2003 5/2005 7/2006 10/2007 10/2008
	Pediatric Asthma: Promoting Best Practices, Guide for Managing Asthma in Children	American Academy of Allergy, Asthma, and Immunology, 1996-2006	**Pediatrics:** http://www.aaaai.org/members/resources/initiatives/pediatricasthmaguidelines/default.stm		

Figure IV.C.7.g.ii-2: Provider Welcome Kit and Provider Administrative Guide

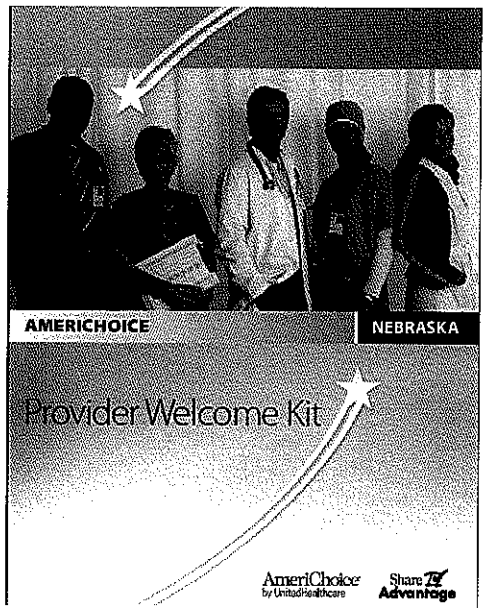

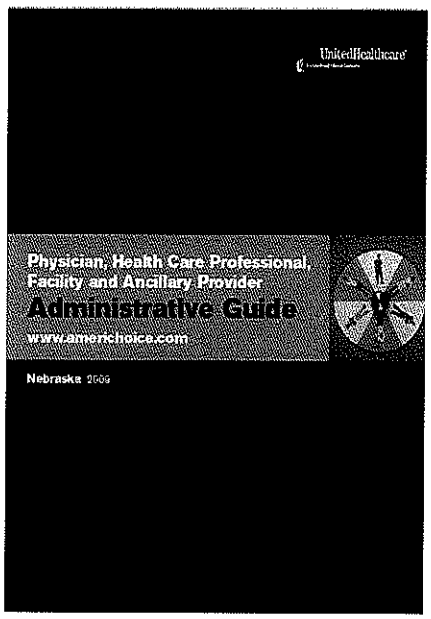

IV.C.7.g.iii. Application of Guidelines

The MCO must ensure that decisions for utilization management, enrollee education, coverage of services, and other areas to which the guidelines apply are consistent with the guidelines.

IV.E#71

Ref. IV.C.7.g Measurement and Improvement Standards, page 48-51 #71 Describe the process your MCO will use to ensure that decisions for utilization management, enrollee education, coverage of services and other areas to which the guidelines apply are consistent with the guidelines.

Our Utilization Management (UM) Program is designed to employ a comprehensive approach to health care that identifies and responds to the physical, behavioral and social needs of the enrollees we serve. Utilizing the principles of medical necessity and continuous quality improvement, the UM Program monitors the delivery of the all health care services provided to our enrollees. The UM Program in collaboration with other functions such as Care Management and Disease Management, facilitates the delivery of the most appropriate medically necessary care to enrollees in the most cost effective, least restrictive setting. Our comprehensive approach ensures that enrollees receive services at the appropriate level of care through the development of individualized, innovative programs and coordination of services with community resources.

In carrying out our UM responsibilities, we rely on Milliman Care Guidelines and clinical criteria to determine medical necessity and appropriateness. Oversight of the review and adoption of medical necessity and clinical practice guidelines fall under the responsibility of the same committees to ensure consistency among all clinical practices. The practice guidelines are developed and approved by the Executive Medical Policy Committee (EMPC) which reports directly to the National Quality Management Oversight Committee. On a local level, the Share Advantage Quality Management Committee reviews not only the clinical practice guideline but also the monitoring results.

In the spirit of partnership with our providers, we engage providers by presenting them with meaningful feedback about their practice patterns in order to achieve sustainable improvement to the health care services delivered to our enrollees. We have incorporated into this process monitoring compliance with clinical guidelines, enabling us to evaluate and address changes with providers on a more strategic basis. We produce provider profiling reports which access adherence to clinical practice guideline. Under the direction of our Medical Director, our QM, UM and Provider Relations departments review the profiling reports to identify improvement opportunities for each provider. As part of the overall provider profiling process, a Provider Representative may meet with the provider to discuss such topics as individual practice results as compared to peers and overall state and national benchmarks, including the linking of clinical practice guidelines with the applicable HEDIS measures on the profile. Follow-ups are provided through subsequent reporting periods. If improvements are not made, the issue is referred to the Medical Director for corrective action.

Q # 72

Q # 73

IV.C.7.g.iv. Quality Assessment and Performance Improvement (QAPI) Program

MCO must have an ongoing quality assessment and performance improvement program for the services it furnishes to its enrollees. The MCO's QAPI program must include at a minimum:

a) Description of the Quality Assurance Committee;
b) Designation of Individuals/Departments Responsible for the QAPI Program Implementation;
c) Description of Network Participation in the QAPI Program;
d) Credentialing/Re-credentialing Procedures;
e) Standards of Care;
f) Standards for Service Accessibility;
g) Medical Records Standards;
h) Utilization Review Standards;
i) Quality Indicator Measures and Clinical Studies;
j) QAPI Program Documentation Methods;
k) Integration of Quality Assurance with other Management Functions; and
l) Corrective Action Plans.

IV.E #72

Ref. IV.C.7.g.Measurement and Improvement Standards, Pages 48-51: #72 Provide an overview description of your MCO's proposed QAPI program. Include the following in your description:

The lines of accountability for the program
How you will select areas of focus
How you will use evidence based practices in developing your quality assurance program
How you will use data to design and implement your quality assurance program
What staff will be assigned to this program and their qualifications?
How will you ensure separation of responsibilities between utilization management and quality assurance staff?

IV.E #73

Ref. IV.C.7.g. Measurement and Improvement Standards, pages 48-51:#73 Describe your MCO's process to evaluate its own QAPI program.

Share Advantage strives to continuously improve the care and service provided by our plan and by our health care delivery network. Our mission is to improve the health and quality of life of our enrollees by designing, implementing and managing a health care system that ensures access to and delivery of high-quality health services and support. Share Advantage's Quality Management (QM) Program establishes the road map by which we achieve measurable and sustainable improvements in access to and quality of health care services delivered to our enrollees. Our QM efforts drive program and cost efficiencies across our health plan operations.

Our focus and commitment to quality are demonstrated by our achievement of Managed Care Organization accreditation by the National Committee for Quality Assurance (NCQA) with a rating of Excellent. NCQA only awards its highest accreditation status of *Excellent* to organizations with programs for service and clinical quality that meet or exceed rigorous requirements for consumer protection and quality improvement.

Quality Assessment and Performance Improvement Program

Under the direction of our Medical Director, the Quality Management and Health Services Departments are responsible for the coordination and facilitation of ongoing quality assessment and performance improvement activities as outlined in our Quality Management (QM) Program Description (see Attachment 46). Using an integrated approach throughout the company and the provider network, quality management monitoring and evaluating processes, and corrective action plans are coordinated and implemented as part of the business plan whenever opportunities for improvement are identified.

Quality Assessment and Performance Improvement Summary

In order to fulfill the goals and objectives of the QM Program, Share Advantage has integrated quality improvement activities into all health plan functional areas. These include, but are not limited to, the following functional areas and departments:

- Health Services, including Utilization Management and Care Coordination
- Operations, including enrollee and provider relations
- Network Management
- National Credentialing Center
- Compliance
- Enrollee Service Center
- Appeals and Grievance Services
- Claims

- Maternal and Child Health
- Preventive Health Services

Health promotion and health management activities are integral parts of the QM Program. Specific attention is given to high volume, high risk areas of care and services for the populations we serve as well as measures identified for improvement by the State of Nebraska as part of the Healthy People 2010 initiative.

Monitoring and improvement actions undertaken based on the QM Program are described in detail in this program description and in accompanied Work Plan which can be found in Attachment 47.

Utilization Management Summary

The Utilization Management (UM) Plan describes and guides implementation of the company's utilization management program, which integrates utilization functions—prior authorization, care management, coordination of care, and medical claims review, and processes for monitoring, evaluating, and improving them —under the direction of the Medical Director

The UM Program and evaluation is reviewed and approved annually by the Healthcare Quality and UM Committee (HQUM) and forwarded to the Quality Management Committee (QMC). UM activities are reviewed by the HQUM and QMC. The QM Program coordinates with utilization management and care coordination activities. The UM Plan documents the methodology used to assess the degree of conformance to standards, practices, and activities designed to continuously improve quality service and care, with involvement of multiple organizational components and committees. The program is designed to assess complex delivery systems and enrollee satisfaction while optimizing health outcomes and managing costs. Incorporating the continuous quality improvement concept (CQI), the UM program is comprehensive and integrated throughout the company and our provider network.

Monitoring and improvement actions undertaken based on the UM Program are described in detail in the UM Work Plan which can be found in Attachment 47.

QM Committee Structure and Oversight

Share Advantage using an integrated approach to our QM structure and oversight which includes both local and national Committees. Figure IV.C.7.g.iv-1 below outlines the QM Committee structure for Share Advantage.

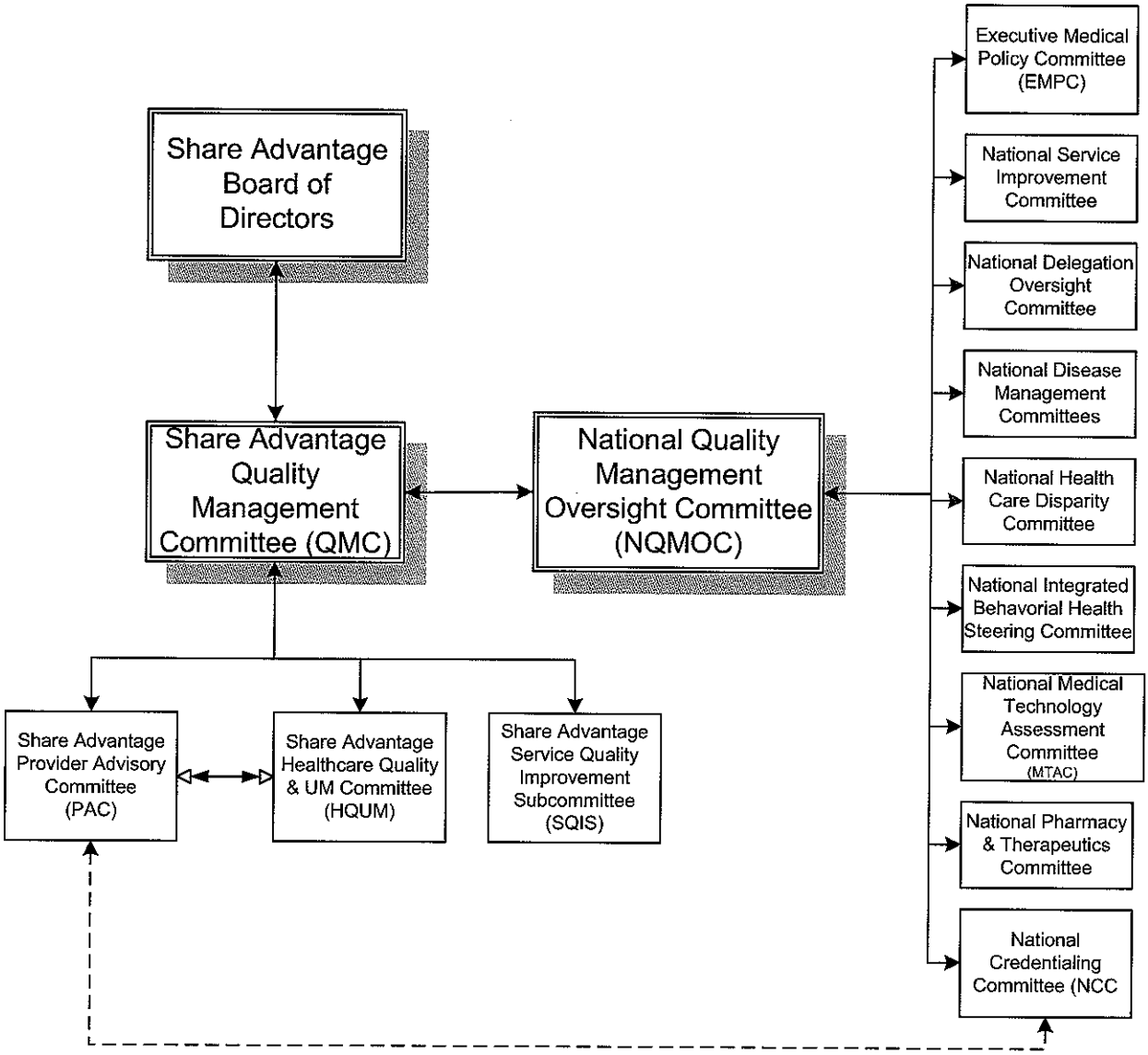

Figure IV.C.7.g.iv-1: Share Advantage QM Committee Structure

Share Advantage Committee Descriptions

A. Board of Directors

The Board of Directors (BOD) is the governing body of Share Advantage. The Board of Directors functions as they relate to the quality assurance and performance improvement program include:

- Annually reviews and approves the Quality Improvement (QI) Program Description, annual QI Work Plan, Annual QI Evaluation and other reports and information as required or requested
- Provides feedback and recommendations to the QMC related to summary reports, documents and any issues of concern
- Demonstrates a senior level commitment to quality and to Share Advantage's QI Program including resource allocation.

The membership of the Board of Directors is composed of AmeriChoice leadership and other designees as identified by the Chair. The BOD meets at least annually. The Board of Directors delegates oversight of committee functions to Share Advantage and national quality improvement committees as follows described below.

B. Quality Management Committee

The Board of Directors has delegated responsibility for the oversight of Share Advantage's quality assurance and performance improvement activities to the Quality Management Committee (QMC). The QMC is the decision-making body that is ultimately responsible for the implementation, coordination and integration of all quality improvement activities for Share Advantage.

The responsibilities of the QMC are:

- Provide program direction and continuous oversight of quality improvement activities as related to the unique needs of the enrollees and providers in the areas of clinical care, service, patient safety, administrative processes, compliance and network credentialing and recredentialing
- Formally evaluate, at least annually, the impact and effectiveness of Medicaid specific QIPs and recommend changes as necessary
- Review, prioritize and align the Annual QI Work Plan with strategic objectives of the organization
- Review and approve benchmarks, performance goals and standards for quality activities
- Analyze and evaluate the QI program annually and assess the overall effectiveness of the program. Recommend policy decisions based on this evaluation
- Submit the QI Program Description, Annual QI Work Plan and Annual Evaluation of the QI Program to the Board of Directors for review and approval
- Report annually or more frequently as needed, on quality activities to the Board of Directors

- Monitor annual HEDIS / CAHPS results and other state clinical metrics and action plans to improve results
- Monitor enrollee complaints, appeals and grievances and results of enrollee satisfaction surveys Monitor action plans to address identified opportunities and improve performance
- Monitor network access and availability and review performance against standards at least annually
- Monitor, evaluate and implement improvement plans for access and availability of network providers
- Monitor and evaluate the cultural and linguistic needs of Share Advantage's enrollment
- Review and accept decisions of the National Quality Management Oversight Committee that have been delegated by Share Advantage Board of Directors, offering feedback as appropriate
- Review reports and recommendations from other national and local committees, act upon recommendations as appropriate and provide feedback, follow-up, direction to the committees
- Recommend, monitor, and assure barrier analysis and follow up of quality activities
- Incorporate findings from the quality improvement activities into strategic program and resource planning. Adjust programs to address identified needs
- Ensure practitioner participation in clinical aspects of the QI program, including advising on clinical and practitioner issues (Note peer review is performed by PAC)
- Ensure compliance with regulatory requirements and accrediting organizations
- Provide oversight to applicable UnitedHealth Group Business Partners
- Provide local delegation oversight as specified by State regulatory requirements. Review and make final recommendation of approval or denial of delegation pre-assessment and annual audit results for delegates scoring <80% on audits or with Improvement Action Plans (IAP) to determine acceptance or denial of delegates to a given network
- Review and approve National Credentialing Plan, with addendum for line of business regulatory requirements as applicable
- Review and accept PAC peer review decisions concerning credentialing and clinical quality of care
- Recommend appropriate resources in support of prioritized activities

The QMC membership includes:

- Executive Director or designee
- Medical Director
- Director of Health Services
- Quality Management Director
- Network Management Representative

- Compliance Officer
- Financial Officer
- Other representation as identified by the Executive Director

The QMC is chaired by the Executive Director or their designee. A minimum of 51% of committee membership constitutes a quorum. All enrollees are voting enrollees. Members may not designate surrogate attendees. The QMC meets at least quarterly and reports to the Share Advantage Board of Directors at least annually and to the National Quality Management Oversight Committee (NQMOC) at least twice per year.

C. Provider Advisory Committee (PAC)

The Provider Advisory Committee (PAC) performs peer review activities, including credentialing and review and disposition of concerns about quality of clinical care provided to enrollees as requested by the Medical Director. In addition, the committee is responsible for evaluating and monitoring the quality, continuity, accessibility, availability, utilization and cost of the medical care rendered within our network.

The PAC functions are to:

- Review summary status reports of clinical issues referred by other subcommittees
- Provide reports of committee activities to the QMC at least 4 times per year.
- Monitor performance on clinical indicators (e.g. HEDIS, state metrics, Performance Improvement Projects), over- and under-utilization, continuity and coordination of medical care, conduct/review barrier analysis and recommend actions, as appropriate
- Review and accept national Care Management and Disease Management Program descriptions and evaluations, providing input as appropriate
- Review and accept nationally endorsed Clinical Practice Guidelines, providing input as appropriate
- Review summary data regarding quality of care complaints, appeals, and grievances; identify trends, conduct barrier analysis and recommend corrective actions as needed
- Review and accept decisions of national committees (e.g., the NQMOC, Executive Medical Policy Committee) that have been delegated by the Share Advantage Board of Directors and make recommendations as appropriate
- Annually review and recommend approval of the annual QI & UM Program Descriptions, QM & UM Program Evaluations and QI & UM Work Plan to the QMC and Board of Directors
- Review summary reports related to enrollees in Care Management and Disease Management and other health services functions and recommend actions as indicated
- Review reports on mortality and inpatient quality issues, and recommend actions as indicated

- Perform peer review of care and service issues including recommendations for improvement action plans
- Review and accept UnitedHealthcare Credentialing Plan and Policies
- Perform peer review and make final decisions for the credentialing and recredentialing process
- Monitor process for compliance with regulatory and accreditation compliance
- Report to QMC and PAC actions concerning provider terminations, sanctions or board notifications
- Review, track, identify opportunities for improvement and make recommendations relating to credentialing and recredentialing, medical record issues, and potential quality of care trends
- Review network adequacy and accessibility indicators
- Review provider satisfaction survey results and make recommendations for improvement

The membership of the PAC is composed of:

- Medical Director (Chair)
- Network primary care and subspecialty physicians*
- Other providers* (e.g., mid-level providers, hospitals) as designated by Chair
- Quality Management Director
- Director Provider Relations
- Ad hoc health plan staff as needed
- Ad hoc specialty physicians as needed

** Voting for peer review issues is restricted to network physician and provider committee enrollees. A strict conflict of interest and confidentiality policy is in force for this committee.*

The Medical Director chairs the PAC. The PAC meets a minimum of four times per year, or more frequently as needed. Enrollees may attend by teleconference if necessary. A minimum of 51% of committee membership constitutes a quorum. Enrollees may not designate surrogate attendees. Members may not participate in peer review activities in which they have a direct or indirect interest in the outcome. Non-credentialing peer review must include at least one enrollee of the involved party's specialty and must meet state regulatory requirements. The Chair may vote in the case of a tie vote. The PAC reports to the QMC at least four times per year.

D. Healthcare Quality and Utilization Management Committee (HQUM)

The HQUM monitors all clinical quality improvement and utilization management activities within the health plan. Responsibilities of the HQUM are to:

- Review and approve the UM Program Description, UM Work Plan and UM Program Evaluation at least annually
- Review and approve Disease Management Programs including Health First Steps
- Review and approve UM and QM Policies and Procedures at least annually to assure they reflect current standards of medical practices
- Oversee implementation of the UM and QM Programs and Work Plans
- Review and approve performance metrics from all clinical areas. Monitor progress on clinical performance improvement programs
- Review summary reports of quality of care investigation tracking and trending including quality of care and service provided within facilities as well as, by home health, DME and ancillary service providers, identify trends, and recommend corrective actions as needed
- Review reports on mortality and other clinical quality issues and advise actions as indicated
- Evaluate the consistency of the UM decision making process through inter-rater reliability reports. Recommend improvement actions as indicated
- Establish and evaluate data driven interventions to improve performance in identified areas, such as enrollee missed appointments (no-shows)
- Conduct and monitor special studies for quality improvement including targeted Quality and Performance Improvement Projects (QIPs/PIPs)
- Identify over- and under-utilization issues and recommend corrective actions as indicated
- Monitor continuity and coordination of care. Recommend improvement actions as indicated
- Review reports related to enrollees in Care Management and Disease (Condition) Management and other health services functions
- Review and accept summary reports regarding activities delegated by the Board of Directors from the NQMOC
- Provide a summary report of subcommittee activities to the QMC at least 4 times per year

The membership of the HQUM is composed of:

- Medical Director
- Director Health Services
- Quality Management Director
- Compliance Officer

- UM staff as designated by the Chair
- Other staff enrollees by invitation of Chair to lend subject matter expertise.

The HQUM meets at least four times per year and is chaired by the Medical Director or designee. Members may not designate surrogate attendees. A minimum of 51% of committee membership constitutes a quorum. The HQUM reports at least four times per year to the QMC. Cross reporting to the PAC is made as appropriate for peer review and other matters.

E. Service Quality Improvement Subcommittee (SQIS)

The SQIS monitors the quality of service delivered to our enrollees. The SQIS oversees non-clinical services and delegated functions to monitor and to support improved service to enrollees. Responsibilities of the SQIS include:

- Oversight of enrollee and practitioner satisfaction activities
- Recommending interventions based on enrollee or practitioner satisfaction surveys; including submitting suggestions to SQIS and/or QMC regarding goals for the Plan
- Monitoring of metrics and trends of enrollee complaint, grievance, and appeal activities, and recommending and monitoring interventions when opportunities for improvement are identified
- Monitoring of metrics and trends of enrollee and provider call center activities, recommending and monitoring interventions when opportunities for improvement are identified
- Monitoring of access and availability metrics and trends, recommending and monitoring interventions when opportunities for improvement are identified
- Review, approval, and monitoring of enrollee and provider service quality improvement activities (QIPs)
- Monitoring of provider service metrics (e.g., claims lag, frequency of office visits, complaint resolution timeframes), and recommending and monitoring actions as indicated
- Review and approval of Share Advantage service-related Operational Policies and Procedures
- Provide a summary report of subcommittee activities to the QMC

The SQIS receives reports from:

- Member Services – Member Service Center metrics
- Network Management – Access and Availability data, Provider Satisfaction data
- Provider Customer Service Center – Provider Service Center metrics
- Grievance and Appeal – Enrollee Complaint Reports and metrics

The membership of the SQIS is comprised of:

- Director of Provider Relations or designee (Chair)
- Member Services representative
- Network Management representative
- Quality Management representative
- Claims representative and Enrollment representatives as needed
- Compliance Officer
- Other staff enrollees by invitation to lend subject matter expertise.

The SQIS meets at least four times per year and is chaired by the Director of Provider Relations or designee. Members may not designate surrogate attendees. A minimum of 51% of committee membership constitutes a quorum The SQIS reports at least 4 times per year to the QMC; cross reporting to the HQUM or the PAC is made as appropriate for clinical issues and medical/peer review advice.

The National and Regional Committees that support the QM Program are summarized in **Table IV.C.7.g.iv-1**. For a full description of the Committees and their activities, see the QM Program Description in Attachment 46.

Table IV.C.7.g.iv-1: National and Regional Committees

Committee	Description
National Quality Management Oversight Committee (NQMOC)	The governing body responsible for monitoring and regulating at a national level the affairs of the Quality Improvement, Utilization Management and Outreach Programs.
National Credentialing Committee	Committee conducts initial credentialing and recredentialing of practitioners who may provide care and services to UnitedHealthcare/State government program enrollees indicated in the UnitedHealthcare Credentialing Plan.
Executive Medical Policy Committee (EMPC)	Committee is responsible for overseeing the development, implementation and evaluation of the medical policies across UnitedHealth Group.
National Medical Technology Assessment Committee (MTAC)	Committee is responsible for the development and management of evidence-based position statements on selected medical technologies. In addition the committee is responsible for assessment of the evidence supporting new and emerging technologies as well as new indications for existing technologies.
National Pharmacy and Therapeutics Committee (P&T)	Committee is responsible for providing the clinical oversight for the development and maintenance of the Preferred Drug List and Clinical pharmacotherapy policies.

Committee	Description
National Service Improvement Committee (NSIC)	Committee provides coordination of all customer and provider service and satisfaction monitoring activities on a national scope.
National Disease Management Committee (NDMC)	Committee is responsible to most effectively monitor indicators and implement interventions necessary to improve the health care and services to enrollees and providers within a defined clinical scope.
Delegation Oversight Committee	Committee's primary focus is to perform oversight of all nationally delegated entities.
National Healthcare Disparities Committee	Committee's primary focus is to formulate and apply a framework to assess and address significant disparities in health services and health outcomes between ethnic and racial groups. Committee is also responsible for ensuring cultural diversity education is provided for staff throughout the organization.

Quality Management Program

Organizational Structure (Lines of Authority)

The Board of Directors has ultimate responsibility for the QM Program and related processes and activities. The Board of Directors has delegated to the NQMOC and the QMC responsibility for ensuring the quality improvement processes outlined in this plan are implemented and monitored.

Figure IV.C.7.g.iv-2 below is an organizational chart depicting key Share Advantage staff related to the QM Program, followed by brief descriptions of senior level positions. This chart identifies the lines of accountability for the program.

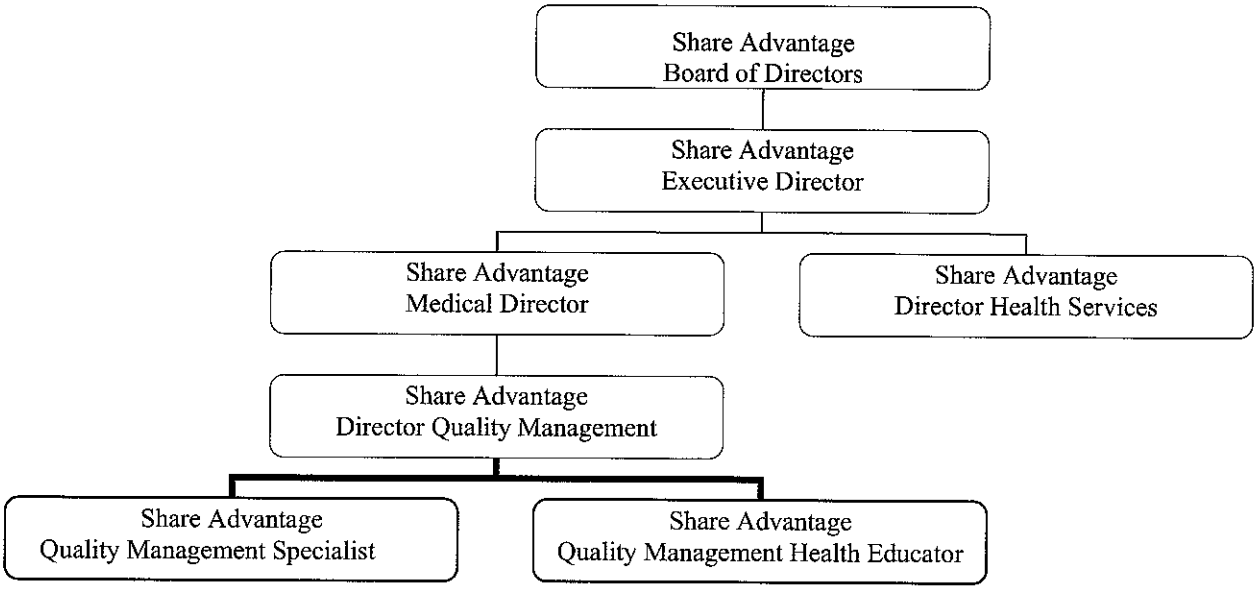

Figure IV.C.7.g.iv-2: Share Advantage QM Organizational Structure

Executive Director (ED)

The ED is responsible for oversight of the implementation of the QI Program and chairs the QMC. The ED is responsible for monitoring the quality of care and service Share Advantage provides, and ensuring the appropriate level of resources is available for the QI Program. The ED also ensures that fiscal and administrative management decisions do not compromise the quality of care and service Share Advantage provides to enrollees.

Medical Director

The Medical Director is a Nebraska licensed physician who is responsible for implementation of the QI Program. The Medical Director reports to the ED and provides the medical direction for Share Advantage staff. The Medical Director or designee chairs the PAC and the HQUM. The Medical Director participates in the credentialing process for Share Advantage and coordinates review and approval with the PAC. The Medical Director oversees and implements activities to measure health services efficacy.

Director Quality Management

The Director Quality Management is responsible for oversight of the implementation of the QI Program, including monitoring the quality of care and service Share Advantage provides and the evaluation of quality improvement initiatives involving enrollee and provider outreach. The Director Quality Management maintains oversight of activities designed to increase performance on HEDIS measures, prepares annual QI program documents, submits quality regulatory reports, has day-to-day responsibility for implementation of quality improvement studies and patient safety initiatives, and manages Share Advantage's QI infrastructure. The Director Quality Management is a point of contact for regulatory inquiries and works with the Compliance Officer to ensure compliance with regulatory and accreditation standards. The Director Quality Management reports to the Medical Director to ensure that fiscal and administrative management decisions do not compromise the quality of care and service Share Advantage provides to enrollees.

Quality Management Specialist

The Quality Management Specialist is a State registered nurse who supports QM activities at Share Advantage. The Quality Management Specialist reports to the Director Quality Management and also communicates routinely with the Medical Director regarding quality of care issues. The Quality Management Specialist manages Share Advantage's quality of care and credentialing functions, prepares quarterly regulatory reports, manages investigation of peer review and quality of care issues and interfaces with the Medical Director, Health Services, Medicare and Medicaid Operations, and Administrative management to ensure appropriate resolution of quality of care issues throughout the health plan. Oversight of these activities is reviewed at the PAC meeting and by the QMC.

Quality Management Health Educator

Within the Quality Management unit, the Quality Management Health Educator is responsible for developing and implementing CQI initiatives designed to ensure enrollees receive timely preventive health services. The Health Educator reports to the Director Quality Management and works with national and Share Advantage HEDIS staff, CQI teams in Health Services, Operations, and others throughout the health plan to effectively coordinate performance improvement initiatives. The Health Educator is responsible for leading the EPSDT program and all other prevention and wellness activities implemented as well as coordination of collaborative initiatives with community organizations. Oversight of these activities is reviewed at the HQUM meetings and by the QMC.

Quality Improvement Program Activities

The QI Program uses a variety of mechanisms to continuously measure, evaluate and improve the services provided to Share Advantage enrollees. All are founded on CQI principles which focus on implementing the PDSA (plan, do, study and act) cycle as a means to meet or exceed the minimum performance standards established by Nebraska Medicaid Managed Care Program. The following activities are key components of our performance review:

A. Credentialing and Recredentialing

All participating providers undergo a careful review of their qualifications, such as education and training, board certification status, license status, hospital privileges and malpractice and sanction history. Credentialing and recredentialing primary source verification activities are performed by the National Credentialing Center (NCC). All providers undergoing initial credentialing and re-credentialing every three years, are reviewed and approved by the Share Advantage Provider Advisory Committee. Re-credentialing decisions incorporate findings from quality of care or enrollee satisfaction issues identified at the provider level. Final decisions are made by PAC and QMC. Detailed policies, procedures and process flow diagrams exist to describe the credentialing, recredentialing and provisional credentialing process. The QM program monitors the timeliness of credentialing activities and interventions to meet standards.

B. Peer Review

Peer review is the mechanism to review suspected substandard or inappropriate care or inappropriate professional behavior by a provider while providing care to a Share Advantage enrollee. If the findings of an investigation indicate that a provider has potentially provided substandard or inappropriate care, or has exhibited inappropriate professional conduct, Share Advantage will refer such cases to the PAC for peer review. The scope of actions that may be recommended by the PAC include, but are not limited to, development of an improvement action plan with time frames for improvement, education, counseling, monitoring and trending of data, de-credentialing and referral to the appropriate state, federal or regulatory agencies. Follow up processes are defined by policies addressing quality of care referrals as well as the Health Care Quality Improvement Act of 1986, including the applicable appeal process. All peer review information is confidential.

C. Clinical and Preventive Care Guidelines

Evidenced- based guidelines are used to monitor and improve the quality of care provided by participating providers. Share Advantage adopts pediatric, adolescent, adult and maternal preventive health and clinical practice guidelines that are reviewed at least annually and approved by the Executive Medical Policy Committee (EMPC). The EMPC evaluates guidelines from the most current and reasonable medical evidence available, including but not limited to, the U.S. Preventive Services Task Force, the Centers for Disease Control and Prevention and specialty organizations. Share Advantage measures population-based performance against preventive health and clinical guidelines annually, primarily through HEDIS measurement. Share Advantage adopts EMPC guidelines through the PAS.

Preventive health and clinical practice guidelines are available to both enrollees and providers. To encourage the use of appropriate preventive care, Share Advantage promotes enrollee focused educational and outreach programs. These programs identify at-risk enrollees and involve enrollees and providers in the decision-making process.

D. Provider Accessibility and Availability Monitoring

Provider accessibility, and availability monitoring is conducted on an ongoing basis to ensure that established standards for reasonable geographic location of providers, number of providers, appointment availability, provision for emergency care, and after hours service are measured. The cultural, ethnic, racial, linguistic needs of our enrollees is assessed on an ongoing basis and formally evaluated at least annually. Monitoring activities include provider surveys, on-site visits, evaluation of enrollee satisfaction, and evaluation of complaints, geo-access surveys and when applicable, monitoring of closed primary physician panels. Specific deficiencies are addressed with an improvement action plan, and follow up activity is conducted to reassess compliance. Provider accessibility and availability activities are reported to and overseen by the National Service Improvement Committee and Share Advantage SQIS.

E. Medical Record Review (MRR)

The objectives of Medical Record Review activities are to:

- Evaluate compliance with medical record documentation requirements
- Document the presence of information that conforms to accepted standards of medical practice, which includes evidence of continuity and coordination of care
- Evaluate compliance with medical record confidentiality policies

Share Advantage MRR for primary care providers (PCPs), Obstetricians/Gynecologists and/or high volume specialists (50 or more referrals per contract year) are conducted by internal staff or an approved UHG vendor. Reviewers trained in the use of the MRR tools collect the data. The Share Advantage QM program monitors implementation of MRR. Feedback on MRR results, including areas for improvement if applicable, is disseminated to each provider. Overall results and opportunities for improvement are reported to the Provider Advisory Committee (PAC). Improvement action plans as recommended from the PAC will be implemented and monitored by the Quality Management department.

F. Utilization Review Standards

The goal of the UM Program is to manage the medical care of our enrollees by effectively utilizing existing resources while assuring that quality care is delivered. Medical necessity of services is determined by severity of illness, intensity of service and appropriateness of level of care. Through our UM Program we coordinate, direct and monitor the quality and cost effectiveness of health care resources. UM ensures that services are rendered in a timely manner, provided in appropriate settings and that services are planned and individualized – and evaluated for quality and effectiveness. Share Advantage conducts the following types of utilization review as part of our overall UM Program:

1. Prior Authorization Review

Prior authorization presents an opportunity to determine medical necessity and appropriateness of services, procedures and equipment prospectively. It also affords the opportunity to determine whether the services, procedures or equipment are a covered benefit for the enrollee and whether the enrollee can be directed toward in-network service provider where applicable and appropriate. The UM staff conduct prior authorization reviews based upon accepted medical criteria. If the requested services do not meet criteria for medical necessity, the case is referred to the Medical Director or Physician Reviewer for determination.

2. Concurrent Review/Inpatient Care Management

The UM nurse reviews the inpatient plan of care of the enrollee with the facility's utilization designee for appropriateness and to monitor the quality of care being rendered to the enrollee. The goal of the concurrent review nurse is a collaborative process to monitor the enrollee's response to the treatment plan and proactively plan to support the enrollee's needs after hospitalization. Inpatient concurrent review nurses collaborate with internal and external staff practitioners and their representatives. They insure that discharge needs are met in a timely manner and that continuity of care is provided. Assessments are conducted concurrently by onsite visits, telephone or fax. Procedures for completing reviews in a timely fashion and notifying providers of all decisions have been established.

3. Discharge Planning

Discharge planning ensures that enrollees treated in the inpatient setting have a planned program for continued care. The discharge plan reviewed or developed with the provider should be based on knowledge of the enrollee's resources, covered benefits, post discharge environment. The Inpatient Care Manager's (ICM) role in discharge planning is that of a coordination and facilitation of continued care after hospital discharge. The ICM initiates discharge planning upon admission and monitors the process through concurrent reviews. The ICM also functions as a resource for the provider and the enrollee to help ensure efficient and effective care and appropriate utilization consistent with benefits and network services.

4. Retrospective Review

Retrospective review is an audit process of inpatient and outpatient care to assess overall pattern of care and coordination by all disciplines. Retrospective review may include but is not limited to:

- Emergency admissions
- OON/OOA admissions
- Appeals or reconsideration for payment
- Inpatient services
- Outpatient services

5. Out of Network Referral Determinations

Out of network referrals require prior authorization. These requests are considered on an individual basis. Requests are considered through interaction and clinical discussion with the enrollee's PCP. Out of network referrals are generally approved in the following instances but are not limited to:

- Continuity of care issues exist
- Necessary services are not available in network

Out of network referrals are monitored on an individual basis and trends related to individual physicians or geographical locations are reported to Network Provider Services to assess root causes for action planning.

G. Quality Indicator Measures and Clinical Studies

Ongoing monitoring of performance indicators is designed to reveal trends and improvement opportunities in targeted populations. National standard indicators, i.e. HEDIS, CAHPS are used to continuously measure plan performance. Results are used to identify current gaps in care or service and are integrated in quality improvement projects for Share Advantage.

Quality Improvement Projects (QIPs) may be designed for the entire plan population or a targeted population or subgroup. QIPs are studies designed to include measurement of performance, Share Advantage interventions, improving performance and systematic and periodic follow-up on the effect of the interventions. Quality indicators are objective, clearly defined, based on current clinical knowledge or health services research and capable of measuring outcomes such as changes in health status, functional status and enrollee satisfaction, or valid proxies of those outcomes. Interventions are evaluated and refined to achieve demonstrable improvement. Results of evaluations and recommendations are reviewed and approved by the HQUM and QMC.

Current QIPs are defined in detail as part of Share Advantage's annual QI Work Plan. Topics for QIPs are chosen by the plan in conjunction with the State Medicaid Managed Care Program and the EQRO.

H. Program Documentation and Confidentiality

Share Advantage maintains confidentiality policies, and no voluntary disclosure of peer review information is made except to persons authorized to receive such information to conduct QM activities. Information is strictly confidential and is not considered discoverable under state and federal peer review laws.

Share Advantage adheres to HIPAA Regulations. No voluntary disclosure of identifiable enrollee information or Personal Health Information (PHI) is made without obtaining prior consent from the enrollee except as required by law. Enrollee information is used only as necessary to meet the administrative and legal obligations of Share Advantage.

The data used in the QI Program are maintained in a confidential manner using codes and summary information. Only those persons who require information to perform corrective action(s) are given access to identifiers. Committee records are available only to authorized personnel in accordance with local, state, federal, and other regulatory agencies. Each external committee participant must agree to comply with these confidentiality policies and sign a Committee Member Confidentiality Statement.

I. QM Integration

Integration is a key component of successful quality management. Departments involved in quality management activities are integrated with one another through coordinated referral systems for quality/risk/utilization issues, case management, enrollee/practitioner complaints and grievances via an integrated computer information system that is accessible to all areas. As the central area for receiving potential quality/risk management issues and coordination of quality management activity, the Quality Management Department acts as a critical interface between enrollees, enrollees' representatives, practitioners, providers, Nebraska DHHS Medicaid Managed Care Program, and other regulators, and various Share Advantage departments. Information received by Quality Management is reviewed, investigation and coordinated as necessary with Case Management, Prior Authorization, and other departments (such as Network Management, Customer Service, Appeals and Claims Disputes, Claims, or Finance).

J. Corrective Action Plans

Share Advantage develops, implements and monitors corrective action plans for taking appropriate actions to improve care if problems are identified. The plans address:

- Specific type of problem that requires corrective action
- Person or body responsible for making the final determinations regarding quality issues
- Type(s) of enrollee/provider action(s) to be taken including:
  - Education/training/technical assistance
  - Follow-up monitoring and evaluation of improvement
  - Changes in processes, structures, forms.
  - Informal counseling
  - Termination of affiliation with provider
  - Assessment of effectiveness of actions taken.
- Method for internal dissemination of findings and resulting work plans to appropriate staff and/or network providers.
- Method for dissemination of pertinent information to regulatory boards and agencies

Share Advantage maintains documentation that confirms the implementation of corrective actions.

K. Selection of Focus

An integral component of our QI program is the annual QI Work Plan, which represents our road map for the upcoming year. Once drafted, it is reviewed and subject to approval by the QMC. The QI Work Plan details:

- Objectives for the year and program scope
- Activities planned for the year, including both clinical care and services
- Timeframe within which each activity will be achieved
- Person(s) responsible for each activity
- Planned monitoring of previously identified issues
- Planned evaluation of the QM program
- Schedule for reporting to the governing body
- Schedule for evaluation of delegated services

As we develop our QI Work Plan each year, we evaluate the needs of our enrollees, review results from the prior year and assess the goals and priorities established by DHHS. Our QM Work Plan lists all focus areas for the upcoming year and typically includes activities related to:

- Quality of care
  - HEDIS measures
  - Network access
- Quality of service
  - Enrollee and provider complaints
  - Appeals
  - Continuity and coordination of care
  - Medical record review
- Enrollee and provider satisfaction
  - Enrollee and provider satisfaction surveys
- Clinical practice guidelines
  - Performance against guidelines
- Provider service
  - Turnover rate
  - PCP access

- Health promotion
  - Development of targeted enrollee education materials
- Delegation activities/services
  - Vendor oversight
- Quality Management program
  - Training and education
  - Program development
  - DHHS reporting

Activities that are incorporated into the QI Work Plan are based on the most prevalent issues for Nebraska Medicaid enrollees. The Work Plan includes a measurable goal for each activity and an associated benchmark used to gauge our actual performance. Typically, the benchmarks are set according to HEDIS standards. As a living document, the QI Work Plan is updated throughout the year.

Annually we evaluate the QI Work Plan and QM Program description to assess:

- Quality improvement projects in progress and completed
- Trending of clinical, service and performance indicators
- Demonstrated improvements in quality with evidence that quality activities have contributed to significant improvement in the care delivered to enrollees
- Areas of deficiency and recommendations for improvement and correction to be included in the subsequent Work Plan
- Overall effectiveness of the QI Program

Results are submitted to the appropriate Committees for evaluation and become the basis for the next year's Work Plan.

L. Data Driven Model

Our QI Program and QI Work Plan are directly driven by applying all available data to identify opportunities for improvement, structure meaningful interventions and assess the impact of those interventions. Our information systems are designed to collect and integrate health information to support quality activities. Data is maintained in standardized systems and databases in an accurate, timely and comprehensive manner. Data sources utilized in the QI Program include:

- Claims analysis
- Encounter data
- Enrollment data
- Medical record reviews
- Results of enrollee and provider satisfaction surveys
- Reports generated by departmental services (e.g., claims lag, telephone abandonment rate)
- Reports generated by the credentialing program
- Enrollee complaints
- Sentinel event reviews
- Statistical reports generated from clinical and service studies
- Utilization management monitoring

M. Annual Program Evaluation

An annual evaluation of the QI Program is conducted to assess the overall effectiveness of Share Advantage's quality improvement processes. The evaluation reviews all aspects of the Program Work Plan, focusing on whether the Program has demonstrated improvements in the quality of care and service provided to our enrollees. The annual evaluation includes:

- An assessment of whether goals and objectives for each activity were met
- A review of human and technological resources
- A summary of all quality improvement activities performed during the year
- Reports for each PIP

- The impact the QI process had on improving the care and service provided to enrollees
- Trends and related improvement activities
- Potential and actual barriers to achieving goals
- Recommendations for QI Program revisions, rationale and timelines

The annual evaluation is reviewed and approved by the QMC and the Board of Directors. The results of the annual evaluation are used to develop and prioritize the next year's annual QI Work Plan. Annual plan evaluation reports are submitted to DHHS and other state or federal agencies as required.

IV.C.7.g.v. Quality Assessment and Performance Improvement Program

The State will specify performance measures and topics for performance improvement projects. CMS, in consultation with States and other stakeholders, may also specify performance measures and topics for performance improvement projects to be required by States in their contracts with MCOs.

Share Advantage will comply with any required measures or topics as set forth by CMS or DHHS. DHHS approves all PIP topics on an annual basis. Topics chosen as the focus for performance improvements are generally those that will have an impact on large numbers of enrollees and for which performance can be improved. For that reason, we have focused primarily on maternal and child health issues. We will continue this focus in 2010 with ongoing projects directed toward improvement of immunization rates, well child visits, and diabetic eye exams. In addition, we have recently added a fourth PIP focusing on prenatal care.

Because we view our role as an important DHHS partner, Share Advantage welcomes the opportunity to collaborate with DHHS to identify performance measures and performance improvement project topics. As an NCQA-accredited managed care organization, Share Advantage reports HEDIS measures to NCQA on an annual basis. As required by NCQA, the production and reporting of the HEDIS measures were audited by Attest Health Care Advisors, an NCQA-HEDIS® Licensed Organization. Attest audited our transaction system, data warehouse, all vendors with delegated responsibility for some aspect of the production process and our medical record abstraction procedures and found them to be fully compliant.

IV.C.7.g.vi. Quality Assessment and Performance Improvement Program

The MCO must provide documentation that it has in effect mechanisms:

a. To detect both underutilization and overutilization of services.

b. To assess the quality and appropriateness of care furnished to enrollees with special health care needs.

AmeriChoice prides itself on our ability to capitalize on data to drive improvements. We have invested substantially in building technology and staff expertise that enables us to regularly monitor not only over- and under-utilization on a retrospective basis, but also to predict those individuals who bear the greatest risk for future utilization.

Over- and Under- Utilization Monitoring

Share Advantage uses a system-wide, integrated process in which activities are designed to identify and develop interventions to address over- and under-utilization and to ensure that services are coordinated. One of the methodologies we use to objectively evaluate the quality and appropriateness of care and services provided to enrollees is to review the periodic enrollee profile data. Reports of enrollee profiles are generated and evaluated for both utilization and quality indicators utilizing various analytical tools such as AmeriChoice's Universal Tracking Database (UTD) and Impact Pro™ our multi-dimensional, episode-based predictive modeling and care management analytics solution. Data collection systems are used to track and trend outcome measurements including the use of claim information and historical notification information. Analysis of this data allows for identification of potential barriers that must be addressed.

Share Advantage also monitors over- and under-utilization through performance indicators and metrics with specific outcome measurements, stratification or other criteria utilizing SMART (our data warehouse), Impact Pro as well as UTD, which identifies under-utilization of preventive health interventions. The UTD includes information on appointment compliance and quality measures utilization, plus the venue in which enrollees received services.

Reporting to the leadership team occurs in daily and weekly reviews against performance goals. Reports are presented at the quarterly HQUM and quarterly QMC meetings where decisions on effectiveness and continuation of programs are addressed. Additionally, we monitor under-utilization through care management and prevention and wellness using submitted claims and encounters

SMART - Analytics Software

Our data management systems are built on our data warehouse, SMART. The data warehouse is populated with information from our core systems which themselves produce a multitude of standard reports. The data warehouse enables overall reporting and provides a longitudinal and comprehensive view of all key operating metrics of our health plan operation.

The SMART data warehouse is an analytics system for enhanced reporting for predictive care models, episodes of care, claims lag, utilization, unit costs, provider profiling, enrollee retention and other analytical capabilities. It is a multi-dimensional data warehouse that collects information from the various operational systems on a daily, weekly and monthly basis; depending on the data source. Information stored in this warehouse includes geographic, line of business, service category, product data; enrollee and provider demographics, provider contracts; revenue capitation data by rate cell; claims/encounters for each service category; appeals; service authorizations by day, diagnosis and level of care; actuarial reserving completion factors; and disease management categorizations and risk stratification scores by enrollee.

SMART is integrated with key systems and tools that, together, enable program and budget performance evaluation, fraud and abuse investigation, management of special populations, and legislative and policy development support activities.

Universal Tracking Database (UTD)

The UTD is an internally designed/custom relational database that accommodates multiple data inputs and has a web-style interface which enables secure but efficient online use by Share Advantage clinical and quality staff, ensuring comprehensive, timely encounter and service information on each unique enrollee. Share Advantage staff can, using UTD focus on enrollees in need of outreach or intervention and monitor adherence to care in an existing treatment regimen. For example, we use UTD produce reports on enrollee compliance by PCP. The reports are provided to the PCPs for follow up.

Quality of Care – Special Health Care Needs

Through our CarePlanner electronic medical management system we can assess the quality and appropriateness of the care we provide to our enrollees with special needs. We can:

- Document the services being provided to and results of diagnostic tests performed on our enrollees
- Concurrently monitor and track our enrollees' hospital inpatient care
- Update and manage enrollees' care plan records
- Coordinate the care service needs, including assistance with hospital discharge plans, of our enrollees
- Facilitate and enhance the information exchange between our care managers and the providers involved in the enrollee's care plan
- Document ongoing care management services

Q # 74

IV.C.7.g.vii. Performance Measures

On an annual basis, the MCO must:

a. Measure and report to the State its performance, using standard measures required by the State.

b. Submit to the State, data specified by the State, which enables the State to measure the MCO's performance.

IV.E#74

Ref. IV.C.7.g. Measurement and Improvement Standards, pages 48-51:#74 Provide examples of performance improvement projects conducted by your MCO.

Share Advantage has extensive experience complying with State specific reporting requirements for the past 14 years. As an NCQA-accredited managed care organization, Share Advantage reports HEDIS measures to NCQA on an annual basis. We also provide the State with these measurements. Our commitment to delivering timely and accurate reports is company-wide with Share Advantage ultimately responsible for report submission, supported by other AmeriChoice operational areas. We are committed to measuring and reporting our performance to the State using standard measure as required by the State. We will continue to submit to the State data specified by the State which enables the State to measure our performance.

As stated in our current contract with DHHS, Share Advantage will calculate and will report to DHHS on an annual basis the following performance measures:

- HEDIS Childhood Immunizations-Combo 2 and Combo 3
- HEDIS Well-Child Visits during the first 15 months of life
- HEDIS Effectiveness of Care-Comprehensive Diabetes Care

In addition, Share Advantage will report to DHHS on an annual basis the status of the following PIPs:

- Childhood Immunizations: Combo 2 and Combo 3
- Well-Child Visits during the first 15 months of life
- Diabetic Eye Exams
- Prenatal Care

The PIP descriptions outline the protocol for each PIP.

Q # 75

IV.E#75

Ref. IV.C.7.g. Measurement and Improvement Standards, pages 48-51: Describe the policies and procedures your MCO will put in place to control avoidable hospitalizations and hospital readmissions.

To effectively and appropriately control avoidable hospitalizations and hospital readmissions, Share Advantage has developed a utilization management (UM) program that evaluates the appropriateness, medical necessity, efficiency and efficacy of health care services and procedures. Our UM program is a system-wide integrated process in which activities are designed to identify and develop interventions to address avoidable hospitalizations and hospital readmissions, as well as coordination of care across the spectrum of services. The successfulness of our UM program is clearly evident in the statistics for our health plan in **Table IV.C.7.g.vii-1**, which demonstrates our effectiveness in reducing hospitalizations.

Table IV.C.7.g.vii-1: Share Advantage UM Results

Measure	2009 Compared to 2008
Admissions per 1,000	4.3 % reduction
Inpatient Days per 1,000	4.0% reduction

Admission Management

Share Advantage requires health practitioners and providers to notify us and obtain authorization for certain clinical interventions, including hospital admissions. Prior notification presents Share Advantage with the opportunity to determine medical necessity and appropriateness of services and procedures. We use nationally recognized, evidence-based clinical criteria to guide our medical necessity decisions. Registered nurse concurrent reviewers conduct initial reviews within one day of facility notification to determine if the enrollee's condition meets criteria for inpatient level of care. Cases that do not meet review criteria for an inpatient admission are sent to the Medical Director for further review and disposition. During the concurrent review process, UM nurses identify and evaluate the enrollee's needs following discharge. The nurse works with attending physicians and hospital staff to ensure a coordinated and collaborative discharge plan is facilitated to allow for a safe and suitable discharge. To prevent readmission, the UM nurse will engage an Share Advantage care manager to assist in preparing for a enrollee's discharge by contacting health care providers and coordinating referrals for appropriate medical services, ensuring post-discharge care is available to the enrollee. The UM nurse also evaluates if enrollees would benefit from a referral to care management or disease management programs following discharge.

Share Advantage provides observation services up to 48 hours for stabilization and evaluation, which allows us to control avoidable hospital admissions and readmissions. Observation services are reasonable and necessary services provided on a hospital's premises for evaluation to determine whether the enrollee should be admitted for inpatient care, discharged or transferred to another facility.

We also reduce NICU use and readmissions through Healthy First Steps (HFS) high risk pregnancy management and discharge planning for NICU-admitted babies. HFS nurses will conduct in-home post-discharge management of high-risk mothers and babies. Our first of life program within HFS provides newborns, including NICU graduates, with ongoing medical needs. Those with certain family resource or psychosocial needs are provided care management to age one. The HFS care managers assist with newborn educational needs as well as assistance accessing all NMMCP services.

Our care management program offers comprehensive and coordinated care for enrollees at high risk for complicated health care needs. The care management program serves enrollees who have high-risk and complex conditions that are likely to result in significant, potentially avoidable utilization of such services as hospital, emergency department, pharmacy, behavioral health, crisis and private duty nursing services. This includes but is not limited to catastrophic conditions such as high risk pregnancy, heart failure, diabetes, coronary artery disease, and chronic and co-morbid conditions. The care managers closely monitor their assigned enrollees and intervene as needed to ensure only appropriate hospital admissions occur.

Emergency Room Diversion Program

Because a large number of hospital admissions come from the hospital emergency room, Share Advantage has developed an Emergency Room (ER) Diversion Program. This established program utilizes proactive communication and outreach to both enrollees and providers to minimize unnecessary ER utilization and encourage strong and effective primary care. The ER Diversion Program is a multidisciplinary approach to decrease inappropriate ER use through intensive health services coordination and care management. We know that enrollees who make better use of planned services and have regularly scheduled primary care visits have fewer visits to the ER. The goals of the program include: 1) reduction of inappropriate ER utilization; 2) reduction in hospital admissions due to a misuse of ER services; 3) reduction in inappropriate medication prescriptions, and 4) provision of education and resources needed by the enrollee, including a network of physicians, providers, and diversion services.

Q # 76

Innovative Initiatives

Share Advantage is deploying two new innovative initiatives in Nebraska. The first initiative will focus on post-discharge outreach. Each enrollee who is discharged from a hospital setting will be called by an outreach coordinator to ensure (1) the enrollee has made follow-up appointments with their primary care physician or specialists; (2) the enrollee has obtained any medications prescribed by the discharge physicians; (3) the enrollee understands all discharge instructions; (4) all durable medical equipment and medical supplies have either been delivered or are scheduled for delivery; (5) the enrollee understands what signs and symptoms to watch for specific to their medical condition which require contacting their physician; and (6) all home-based services such as home health services have been scheduled. The coordinator can assist the enrollee via 3-way calling to schedule any necessary appointments.

The second initiative is implementing a "Transition Coach" model for complex care enrollees. The Transition Coach is a nurse practitioner who interacts face-to-face with complexly ill enrollees following a hospital discharge. The goal is to improve care transitions by providing enrollees and their caregivers with tools and support to encourage them to more actively participate in the transition from the hospital back to the community. The four pillars of this patient-centered intervention are medication self-management, a patient-centered health record, PCP and specialist follow-up, and education on "red flag" warning symptoms or signs indicative of a worsening condition and how to respond. The Transition Coach model is based upon the research conducted by Eric Coleman, MD, MPH and others that documents the success of this model (JAGS, 52:1817-1825, 2004). We believe this model is an innovative approach in the reduction of hospital readmissions.

IV.E#76

Ref. IV.C.7.g. Measurement and Improvement Standards, pages 48-51:#76 Describe how your MCO will identify provider utilization patterns to improve care and reduce costs.

Provider Utilization Patterns

Share Advantage uses claims and encounter data to develop provider profile reports, which provide an outline of providers' general utilization patterns. We monitor our providers' operational and clinical compliance to assure our enrollees receive appropriate, high quality care and services. These activities enable us to identify utilization patterns.

Under the direction of the Medical Director, QM data analysts generate monthly profiles reflecting claims data from our core transaction system. Our Provider Relations team analyzes the reports and then distributes and reviews them with each provider on a minimum of an annual basis. Share Advantage's Medical Directors and staff develop benchmarks of care and profiles for participating providers. We also monitor enrollee complaints for potential trends surrounding inappropriate utilization patterns. A sample Preventive Health Provider Profile is displayed in the following **Figure IV.C.7.g.vii-1**.

Preventive Health Measures

2007 PREVENTIVE HEALTH PROVIDER PROFILE

BASED ON CLAIMS DATA RECEIVED

REPORTING PERIOD FROM 01/01/2007 TO 11/15/2007

[redacted]

AmeriChoice Provider ID: [redacted]
National Provider ID:
Site Name:
Specialty: Pediatrics
Phone #:
Fax #:

COMPLIANCE SUMMARY

MEASURE	AGE	LOB	MEM.	COMPLT.	OUTSTG.	2004 ST. AVG. (%)	2004 Plan Target (%)	2005 Prov. AVG. (%)
Adult Immunization	12-13 Y	ALL	50	0	50	0.00	0	0.00
Adult Well Visits	12	ALL	25	21	4	0.00	0	84.00
Adult Well Visits	12-20 Y	ALL	244	202	41	0.00	0	82.20
Adult Access	21-44 Y	ALL	26	9	17	0.00	0	34.62
Adult Access	45-65 Y	ALL	12	6	6	0.00	0	50.00
Child Access	12-24 M	ALL	62	58	4	0.00	0	93.55
Child Access	2-6 Y	ALL	205	159	46	0.00	0	77.56
Child Access	7-11 Y	ALL	156	135	21	0.00	0	86.54
Dental	13-21 Y	ALL	303	174	129	0.00	0	57.43
Dental	2-3 Y	ALL	79	28	7	0.00	0	35.44
Dental	4-12 Y	ALL	392	200	113	0.00	0	71.25
EPSDT	0-21 Y	ALL	859	636	223	0.00	0	74.04
Family Plan	12-55 Y	ALL	396	2	394	0.00	0	0.51
Immunization	2 Y	ALL	33	13	20	0.00	0	39.39
Lead Screening	0-11 M	ALL	22	1	21	0.00	0	4.55
Lead Screening	12-24 M	ALL	43	28	34	0.00	0	57.89
Lead Screening	25-72 M	ALL	171	99	72	0.00	0	57.89
Mammogram	42-51 Y	ALL	3	3	0	0.00	0	100.00

Figure IV.C.7.g.vii-1: Sample Preventive Health Provider Profile

A spreadsheet containing all of the details of the above measures for each PCP is provided. If a PCP has more than one site, there is a line for the summation of all sites, then a line for each individual site. This spreadsheet can easily be sorted by any of the measure statistics or raw data to quickly obtain reports by PCP specialty and by panel size.

The Health Services Department reviews data on a regular basis regarding enrollee care. Data from a wide variety of monitoring activities may identify areas where provider education can benefit both the provider and the enrollees. The Medical Director contacts providers exhibiting aberrant utilization patterns to discuss adverse trends and offer assistance. In addition, the Medical Director makes site visits to provider offices when directed peer intervention is warranted and to assist with provider education. We also monitor our providers on an on-going basis to ensure operational and clinical compliance and to assure our enrollees receive appropriate, high quality care and services that meet their needs. This monitoring often results in the identification of provider utilization patterns.

Physician Profiling and Missed Care Opportunities

Analysis of enrollee utilization is a critical way by which to identify individuals who need assistance in accessing the most appropriate care, at the most appropriate setting and at the most appropriate time. To that end, Share Advantage uses Impact Pro, predictive modeling software, to identify the factors that are driving health care services used by our enrollees allowing us to provide efficient healthcare, while maintaining a cost-effective approach. Impact Pro is an industry leading, internally-owned, and uniquely customized clinical analytics and predictive modeling tool, which is capable of accepting and incorporating data from multiple sources to generate historical enrollee health records, predict future utilization, and identify care opportunities. Based on evidence-based guidelines for over 35 diagnoses and 400 clinical criteria, these opportunities represent gaps in care based on the individual's recommended course of care and the services that have been provided. Impact Pro produces provider letter notifications of enrollees who have generated care opportunities. One of Impact Pro's central strengths is its ability to predict health risk for Share Advantage's enrollment and this is frequently the main factor in our ability to be proactive in understanding enrollees' needs and helping the enrollee better navigate through the health care delivery system.

Share Advantage's UTD incorporates preventive care measures into a quarterly primary care provider profile. The UTD information provides a list of enrollees who are in need of preventive care, based on quality indicators, and these are included in the provider profile with is accessible electronically on Share Advantage's web-based provider portal. This information provides helpful feedback to the practitioners, giving them specific enrollees who are in need of targeted services (i.e., certain immunizations, screenings, etc.). We work more closely with those providers whose enrollee results indicate a high level of non-compliance or low rates on preventive measures. Provider education, technical support and ongoing monitoring and feedback are offered to them along with assistance in appointment arrangements, transportation or other interventions to improve adherence to preventive health guidelines and measures.

Q # 77

IV.E#77

Ref. IV.C.7.g. Measurement and Improvement Standards, pages 48-51:#77 Describe your approach to utilization management, including:

Lines of authority for utilization policies and procedures

Data sources and processes to determine which services require prior authorization and how often these requirements will be re-evaluated

Process and resources used to develop utilization review criteria from non-participating providers or for enrollees who require expedited prior authorization

Processes to ensure consistent application of criteria by individual clinical reviewers.

AmeriChoice has managed utilization in compliance with state and federal regulations across the nation in various Medicaid programs for over 25 years. Our utilization management program, based on our national experience and tailored to comply with all NMMCP requirements, evaluates the appropriateness, medical necessity, efficiency and efficacy of health care services and procedures. It also evaluates appropriateness of facility or location of services using established criteria or guidelines. Our program ensures that services are not arbitrarily or inappropriately denied or reduced in amount, duration or scope and places significant emphasis on maintaining compliance with NMMCP rules.

Share Advantage's Utilization Management (UM) Program, under the direction of our Medical Director, is designed to employ a comprehensive approach to health care. The goal of the UM Program is to manage the medical care of our enrollees by effectively utilizing existing resources while assuring that quality care is delivered. Medical necessity of services is determined by severity of illness, intensity of service and appropriateness of level of care. Emphasis is placed on coordinating the enrollee's transition through the full continuum of care. Share Advantage works collaboratively with its enrollees, practitioners, and other health care providers to promote a seamless delivery of health care services. Share Advantage's UM Program integrates the medical benefits package as well as coordinating the behavioral health and pharmacy benefits according to state contract requirements, reimbursement structure, enrollee and practitioner education, and quality management to monitor cost and quality of services to its enrollees.

Lines of Accountability and Organizational Structure

The Quality Management Committee (QMC) and the Health Plan Utilization Management (HPUM) Subcommittee will be responsible for implementation and oversight of the UM Program along with the Medical Director. Included in this oversight are the following activities:

- Review the Utilization Management Program and criteria used to review decisions annually.
- Review and assess utilization management practices for selected cases and diagnoses.
- Review and analyze data on outcomes and trend studies, utilization appeals.
- Recommend actions based on utilization management findings.
- Review reports related to enrollees in case/disease management.
- Review findings of the Provider Affairs Committee (PAC) related to quality of care issues arising primarily from inpatient providers.
- Review and approve UM Policies and Procedures annually as well as the UM Program Evaluation, Um Program Description and UM Work-plan.

UM Staff Model and Structure

The UM department functions as a multi-disciplinary team that places the enrollee in the center of all activities. All UM decisions are based on appropriateness of care and service and the existence of coverage. UM decision makers are not rewarded for issuing denials of coverage or care nor do they receive financial incentives that encourage decisions that result in underutilization. Enrollees of the team include the following staff:

- Medical Director
- Director Health Services
- RNs (Utilization Management, and Care Management)
- Support Staff

A formal program of orientation and ongoing training is provided for clinical reviewers at all levels. This includes several weeks of structured classroom training as well as on-the-job training using experienced preceptors. Staff is trained in the appropriate concepts, components and processes of Utilization and Care Management and *CareOne*.

Under the direction of the Board of Directors, the Medical Director (MD) provides oversight and guidance for all UM activities. Licensed registered nurses with significant experience in utilization management conduct initial reviews of medical necessity. All clinical staff is trained and follows the same stringent, fully developed evidence-based clinical criteria. In making clinical and level of care decisions, our nurses consider the severity of the illness, intensity of service, and level of care appropriateness as well as local delivery system and enrollee psychosocial status and needs.

Data Sources and Processes for Prior Authorization

Share Advantage requires health practitioners and providers to notify us and obtain authorization for certain clinical interventions, elective procedures, and referrals. Share Advantage does not require practitioners or providers to obtain prior authorization or give notification before rendering emergency services to enrollees. Many people are under the mistaken impression that emergency room visits require prior authorization. This is simply not true. Share Advantage facilitates enrollees receiving expedient care by not requiring prior authorization or precertification of emergent care services. Authorization and referral requirements are governed by Share Advantage policies and procedures and state and federal regulations. Providers are informed in the Share Advantage Provider Administrative Manual (see Attachment 15) and in provider training sessions about services and referrals requiring prior notification. In these forums, they are made aware of Share Advantage's toll-free phone number to be utilized for referral management. Prior Authorization requests can be made and are addressed 24 hours a day, seven days a week. Prior authorization management reports are reviewed daily to ensure timeliness of requests and review of Notice of Action (NOA) letters for appropriateness and accuracy. When prior authorization decisions are made, the practitioner, provider, and/or enrollee are notified of decisions within the following time frames depending on the urgency of the request as recognized below:

- Standard requests: Requests are processed as expeditiously as the enrollee's health status requires, but not later than 14 calendar days following the request. The provider is contacted within five days of receipt of a standard authorization request, if any additional information is required, but has not been received and a decision cannot be made. By the fifth day, and if no information has been received, the request is sent to our Clinical Review Unit for consideration. If the Clinical Review RN is unable to approve the request, then efforts are made to contact the provider again. If the provider is unresponsive by the tenth day and before day 14, and it is in the best interest of the enrollee to extend the review process, the enrollee is notified of our intent to extend the process and is made aware of the specific information needed to make a decision. A Notice of Extension letter is issued and a decision is made within 14 days.
- Expedited requests: Requests for which the provider indicates, or Share Advantage determines, that the standard timeframe could seriously jeopardize the enrollee's life or health or ability to attain, maintain, or regain maximum function, are resolved in one day if possible. If not possible, a decision will be made within three working days from the date of receipt. If the request does not meet minimum requirement standards, it is elevated to the Medical Director for consideration. If additional information is needed to make a determination, the provider is notified and a Notice of Extension letter is issued to the enrollee before the third calendar day. Expedited requests are completed, and a notice issued, as expeditiously as the enrollee's health condition requires, with a possible extension of up to 14 days when it is in the enrollee's best interest and additional information is needed to make a determination.

Prior notification presents an opportunity to determine medical necessity and appropriateness of services, procedures and equipment prospectively, as well as the opportunity to collaborate with our provider community to resolve enrollee issues and improve communication. For example, we are able to assess whether the services, procedures, or equipment are a covered benefit for the enrollee and whether the enrollee can be directed towards in-network services, where applicable and appropriate.

An enrollee's primary care provider (PCP) usually initiates and coordinates the prior authorization process. As needed, specialists and other providers may also contact Share Advantage directly to initiate the process. Requests are processed through the Prior Notification Unit either by phone, fax or an electronic submission and must include the enrollee's identification number, the place of service, the ordering practitioner/provider, and the current applicable CPT, ICD-9, CDT and HCPCS codes. For medical services, an electronic submission allows providers to enter requests for prior authorization via a webpage linked to Share Advantage's provider portal and is seamlessly integrated with *CareOne*, our medical management system. Providers receive an authorization tracking number and a response that the request is either automatically approved or pended for further review. Additional information specific to the review criteria is requested at the time of contact and those requests that meet minimum requirements are approved real time, if received telephonically or electronically.

Share Advantage's Prior Notification Unit is principally responsible for reviewing authorization requests and issuing authorization numbers for most medical services. This is one of the dedicated units within our Health Service's Department. Prior authorization reviews are carried out by designated staff under the direction of the MD or designee. Designed staff evaluates requests for authorization; document the requests, related information, benefit determinations; and initiate the notification process to inform practitioners, providers and applicable enrollees of the decision. The review includes, but is not limited to, the following steps:

1. Verification of the enrollee's enrollment
2. Verification that the requested service is a covered benefit for the enrollee
3. Determination of whether additional documentation, information, medical records, etc., are required
4. Determination of whether the requested service is medically necessary and appropriate
5. Determination of whether the request requires medical director review
6. Determination of whether the requested service will be provided by a participating provider in a participating facility at the appropriate level of care

Medical Directors review all potential benefit decision denials based on documentation of the condition per the guidelines in the applicable Share Advantage Prior Authorization policies. Written confirmation of a final decision to deny, reduce, suspend, or terminate services is mailed to the practitioner, provider, and enrollee within the timeframes for standard or expedited requests as outlined previously. The enrollee's Notification of Action letter describes how to submit an appeal. If ongoing services are being reduced, suspended, or terminated, the letter gives the date on which the reduction, suspension, or termination of services becomes effective, which is at least ten days from the date of notification; additionally, the notification explains that if the enrollee decides to appeal the denial, they may request that the services be continued during the appeal. The provider is informed how to request an expedited review on the enrollee's behalf. Expedited review decisions will be made and notification given to the provider as expeditiously as the medical condition requires, but no later than 72 hours after the review begins. If Share Advantage's initial response is not in writing, we will give the provider written confirmation of the decision within two working days of providing notification. At any point in the review process, a provider may request an expedited review on the enrollee's behalf if a delay in decision-making might seriously jeopardize the enrollee's life or health.

When Share Advantage makes a decision to deny or issue a limited authorization of a service authorization request, or reduces, suspends or terminates a previously authorized service, we mail a Notice of Action to the enrollee within the timeframes specified in **42 CFR Part 438 Subpart F**. Providers are also informed via written notice of the decision to deny or reduce a service authorization request. We provide a Notice of Action to the enrollee as expeditiously as their health condition requires, but not later than 14 days following the receipt of the authorization with a possible extension of up to 14 days if the enrollee or provider requests an extension, or if we establish a need for additional information and delay is in the enrollee's best interest (**42 CFR 438.210(d) (1)**. If Share Advantage does not make a decision within the applicable timeframes, a decision will be made on the date that those timeframes expire.

For expedited authorization requests, Share Advantage will provide the Notice of Action to the enrollee as expeditiously as the enrollee's health condition requires, but not later than 3 business days following the receipt of the authorization with a possible extension of up to 14 days. We comply with the advance notice requirements and timeframes for the Notice of Action when there is a termination or reduction of a previously authorized service or when there is a denial of an authorization request and the physician asserts that the requested service/treatment is a necessary continuation of a previously authorized service. Each Notice of Action follows the language and format requirements under **42 CFR 438.404(a)** and includes at a minimum the following required by **42 CFR 438.404(b):** the action taken or intended to be taken; the reason for the action; the enrollee's right to file an appeal with Share Advantage; the procedures for exercising appeal rights; circumstances when expedited resolution is available and who to request it; and procedures for continued benefits and the enrollee's potential financial obligation for them. If the appeal involves the reduction, suspension or termination of a previously authorized service, coverage continues if criteria under **42 CFR 438 .420(b)** is met and continues until one of four events under **42 CFR 438.420(c)** occurs, with the enrollee responsible for services pending appeal if Share Advantage's action is upheld under **42 CFR 438.420(d).** Share Advantage also includes all appropriate

parties to the appeal, including the enrollee, legal representative, or legal representative of a deceased enrollee's estate.

Resources Used to Develop Utilization Review Criteria

We use nationally recognized, evidence-based clinical criteria to guide our medical necessity decisions, including Milliman; Apollo Medical Review criteria; American Academy of Child and Adolescent Psychiatry, and the Expert Consensus Guideline Series; and CMS policy guidelines. Milliman is widely regarded for its scientific approach, using comprehensive medical research to develop recommendations on optimal length of stay goals, best-practices care templates, and key milestones for the best possible treatment and recovery. Requests that do not clearly meet any of these resources' criterions for the service being requested are reviewed by the medical director or designee. Medical Directors may consult with the requesting provider as appropriate. These criteria are reviewed annually and are made available to network practitioners (subject to specified license and copyright requirements).

The Medical Director oversees the adoption/approval of medical policies and evidence-based guidelines. Nationally recognized evidence-based guidelines are reviewed, updated and approved at least every two years by the national Executive Medical Policy Committee (EMPC) and the National Quality Management Oversight Committee (NQMOC). The HPUM, PAC and QMC evaluate and approve these guidelines. Policies and guidelines may be developed for medical, surgical and diagnostic criteria. Medical guidelines are also derived from:

- Current medical literature and peer reviewed publications.
- Medical Technology Assessment Reviews
- State-based guidelines

Medical guidelines are available and shared with practitioners upon request and are available on the provider website (www.unitedhealthcareonline.com). Policies and guideline updates are communicated through provider notices prior to implementation.

Inpatient case managers conduct medical necessity reviews for admissions and continued stay requests telephonically or on-site. Share Advantage utilizes Milliman USA Healthcare Management Guidelines to estimate the length of stay. These guidelines are integrated into *CareOne*, our health management system.

Updates are licensed and distributed as they become available. The guidelines are reviewed annually by the national Executive Medical Policy Committee, the NQMOC, and the health plan UM Committee. Share Advantage also uses Milliman USA for the following areas where applicable criteria or guidelines exist:

- Hospice
- Home health care

- Skilled nursing facility
- Inpatient rehabilitation

In instances where national criteria do not exist, the medical director makes the medical decision based on clinical judgment specific to that case. Alternate level care criteria are utilized during discharge planning and case management processes.

Out of Network Referral Determinations

Out of network referrals require prior authorization. These requests are considered on an individual basis. Requests are considered through interaction and clinical discussion with the enrollee's PCP. Out of network referrals are generally approved in the following instances but are not limited to:

- Continuity of care issues exist
- Necessary services are not available in network

Out of network referrals are monitored on an individual basis and trends related to individual physicians or geographical locations are reported to Network Provider Services to assess root causes for action planning.

Decision Timeframes

Utilization management decisions and notice requirements are developed consistent with applicable state and federal laws and regulations and accreditation standards. Share Advantage makes decisions and issues notices within the following timeframes:

Table IV.C.7.g.vii-2: Decision Timeframes

	Decision Timeframes	Practitioner notification of approval	Written practitioner/enrollee notification of denial
Non-urgent Pre-service	14 calendar days of receipt of request	Within 14 calendar days of the request	Within 14 calendar days of the request
Urgent/Expedited Pre-service	72 hours of receipt of request	Within 72 hours of the request	Within 72 hours of the request
Urgent Concurrent Review	24 hours of receipt of request	Within 24 hours of the request	Within 24 hours of the request
Post-service Decision	30 calendar days of receipt	Within 30 calendar days of the request	Within 30 calendar days of the request

Process for Consistent Application of Criteria - Inter-Rater Reliability (IRR)

Share Advantage recognizes the importance of consistent and appropriate clinical determinations among its UM and physician reviewer staff. No less than annual IRR audits are conducted for UM nurses and physician reviewers. Opportunities for improvement in the medical determination process are identified and feedback is provided at the individual level and the individual's direct supervisor coordinates action plans for improvement.

Grand Rounds are conducted on a weekly basis. The UM staff along with the MD, discuss determinations and problem cases. Recommendations for alternative management of a case occur as needed. A formal program of orientation and ongoing training is provided for clinical reviewers at all levels. Staff is trained in the appropriate concepts, components and processes of Utilization and Case Management.

Records are selected for detailed chart audits from various areas of utilization management, including surgical procedures, outpatient services and ancillary services. The results are tabulated and the MD reviews any records where the auditor did not concur with the original decision. The MD discusses the results with individual medical directors. Annually, Share Advantage's medical directors and clinical review nurses review no less than five of the same cases to ensure consistent and appropriate of medical review criteria utilized in prior authorization process. Other monitoring activities include practitioner and provider complaints and grievances, review of decision reports, and review of documentation practices for consistency in recording information and compliance with documentation standards. Share Advantage monitors the timeliness of decision-making and provider and enrollee notification by auditing records of recent denials. When time standards are not met, the reason is assessed and appropriate corrective action taken. Corrective actions will be based on the reason for the variance and may involve individual counseling, staff education, or reassessment and revision of processes as appropriate. Share Advantage also conducts Medical Director reviews by having the Regional Chief Medical Officer audit a random sample of the Medical Director's decisions to ensure consistency and accuracy.

Annually, Share Advantage assesses prior authorization requirements for services, items or medications through examination of appeal denials and claims disputes. All UM reports and activities are reported to Share Advantage's Healthcare Quality Utilization Management Subcommittee (HQUM), which is accountable to our Quality Management Committee (QMC). The HPUM and QMC are chaired by our MD. Both our MD and the Director Health Services will be responsible for all MM/UM activities, with oversight provided by Share Advantage's Plan President and Chief Operating Officer. The QMC reports directly to the Share Advantage Board of Directors.

Q # 78

IV.E#78

Ref. IV.C.7.g. Measurement and Improvement Standards, pages 48-51:#78 Describe the management techniques, policies, procedures or initiatives your MCO will put in place to avoid unnecessary emergency room utilization.

Share Advantage employs a variety of techniques, policies, procedures and initiatives to avoid unnecessary emergency room (ER) utilizations. These include a combination of (a) standard and tested managed care approaches that focus on proactive medical management and network management, and (b) broad-based innovative approaches that seek to more fully engage members as active participants in their health care and to strengthen the physician-patient relationship. Our approach is based on years of experience gained by our health plan and others throughout the country in trying to address this challenging and enduring issue. For years the key focus has been on the specific factors contributing to unnecessary ER use, including insufficient primary care access, cultural barriers and lack of strong care management. While addressing these factors has had some impact, it is clear that – even with successes in these areas – unnecessary ER use remains a key issue. Thus, while we believe it is important to continue these strategies as part of our overall approach, we are committed to tackling the more fundamental issues related to member and provider engagement.

From January 2006 to January 2007, AmeriChoice reduced ER utilization by 19% in East Tennessee.

ER Diversion Program

Share Advantage has developed an Emergency Room Diversion Program. This established program utilizes proactive communication and outreach to both members and providers to minimize unnecessary ER utilization and encourage strong and effective primary care. Through our ER Diversion Program, we strive to develop a responsive health care delivery system founded on an understanding of how and when a member determines they need to seek care. Our extensive experience in supporting members in other states has shown that inappropriate ER utilization is often driven by multiple factors that require specific focus and resolution. Our experience has also demonstrated that improvement in ER utilization can occur by concentration on certain themes including: 1) providing support for members who actually have a crisis; 2) preventing crises before they happen; and 3) encouraging members to utilize their primary care provider and not the ER.

The ER Diversion Program is a multidisciplinary approach to decrease inappropriate ER use through intensive health services coordination and care management. We know that members who make better use of planned services and have regularly scheduled Primary Care Provider (PCP) visits have fewer visits to the ER. The goals of the program include: 1) reduction of inappropriate ER utilization; 2) reduction in hospital admissions due to a misuse of ER services; 3) reduction in inappropriate medication prescriptions, and 4) provision of education and resources needed by the member, including a network of physicians, providers, and diversion services.

The ER Diversion Program is under the direction of the Medical Director and supported by Care Management, Member Services and Network Management departments. Our program provides care management and appropriate education to address both physical and psycho/social issues for members who are at risk for admission to the hospital, who under-utilize appropriate treatment resources, and who have limited social support systems available to them.

Network-Related Strategies

Lack of access to care comes at a high cost to those with medical needs as well as for the health care system because these individuals may present in the emergency room for routine care or delay care until their condition is serious enough to require emergency intervention or hospitalization. Thus assuring an adequate network is a vital aspect of Share Advantage's responsibilities. Geographic location, physical structure (for example wheelchair accessibility), convenience of office hours and appointment waiting times are indicators of access that are equally as important as the size of the provider network. Share Advantage systematically evaluates the overall adequacy of our network and success of our initiatives to fill current and future gaps through the following measurements:

- Analyze the network using GeoAccess reports
- Review PCP performance and member-to-PCP ratios, PCP capacity including panel status, and other variables
- Analyze numbers and types of specialists within each county compared to the number and types contracted
- Assess member and provider satisfaction with accessibility of various types of services, measured through satisfaction surveys, individual feedback, complaints, grievances and appeals
- Continue to review ER visits from both an episode of care and chronic disease analysis for each high utilizer;
- Review utilization reports that identify ER usage and track gaps in service
- Conduct PCP profiling to identify specific providers whose members inappropriately utilize the ER.

Upon identification of PCPs with inappropriate ER utilization, Share Advantage staff conducts an office visits with the PCP office to review the utilization reports. In addition, the PCP's members are contacted and provided additional education on the appropriate use of the ER.

Member Education and Outreach Strategies

For populations that traditionally have been underserved, the availability of a broad health care network must go hand-in-hand with a strong member education and outreach program designed to inform and assist members regarding the appropriate use of a health care system that seeks to coordinate their care. Share Advantage employs approaches aimed at the general membership, as well as initiatives targeting individuals identified as utilizing the ER inappropriately for non-emergency care or seeking emergency care for episodes that could have been prevented. Our general educational approaches related to appropriate ER utilization include the following:

- Through Share Advantage's Member Handbook, Member Newsletters, Provider Directory and the Share Advantage website, members are educated about physician coverage/call availability, same-day appointment and after hours PCP availability.
- Culturally sensitive educational brochures and flyers have been developed specifically addressing when and when not to use the emergency room.
- Share Advantage has implemented innovative approaches that take advantage of opportunities to educate our members at times when they may be particularly receptive to our messages.

To reach members who may be using the ER for non-emergent/routine care or for acute episodes that could have been prevented, we must first identify such members. Historically, these members have been identified through claims information, pharmacy reports, and physician referrals. At our AmeriChoice health plans in Florida and Tennessee, we instituted additional identification methodologies using more "real-time" data, enabling more real-time intervention than is possible by relying mainly on claims data. AmeriChoice established agreements with various facilities to provide daily ER utilization reporting. Share Advantage provides ongoing discharge planning and case management services for members who have utilized the ER to encourage them to obtain future treatment with their PCP.

Through daily data analysis of diagnosis and utilization history, the Care Management team conducts a post discharge call to members recently seen in the ER which resulted in an inpatient admission, to discuss prescription management and education to avoid re-admission. During the call, we survey the member to identify the factors that led to the ER visit and use this information to take appropriate action. For example, if the member does not know who his PCP is (for example if the member did not receive notification of their assigned PCP because of no member address), we reinforce information on PCP access. If the member is unable to see their PCP, we will offer to change the PCP to a provider with more availability. If the member's ER visit was the result of an acute episode related to a chronic condition, we enroll the member into the appropriate Share Advantage disease management program. As appropriate, we also refer the member to and coordinate with other services and programs such as behavioral health or Healthy First Steps pregnancy program.

Using claims data and Impact Pro, our multi-dimensional episode-based predictive modeling tool, we identify member who have had four or more ER visits within a quarter. Through our care management program, we collaborate with identified members to work towards goals of education in disease management, utilization and rapport building to help members achieve positive change.

Linkage to a Medical Home

A primary component of ensuring appropriate use of the ER is ensuring members have access to a medical home and are connected with a PCP that meets their needs in the most appropriate setting. Share Advantage has initiated provider partnership programs to promote and reward the establishment of comprehensive medical homes.

Based on previous experience, we recognize that a significant number of high ER users are members who are homeless or without a permanent residence. Share Advantage is looking to partner with homeless shelters to assist in delivering care management, education and other support services to these displaced members.

Share Advantage is strongly committed to creating a broader model of care that ultimately translates into higher quality. We believe that employing and continually seeking ways to enhance the appropriate use of ER services will result in appropriate use of limited resources and funding as well as enhanced quality of care for our members.

Follow-up and Interventions

When members are identified as possible candidates for the ER Diversion Program, the care managers review all documentation on the member's treatment history and current care, including pharmacy data, to gain an understanding of the factors contributing to ER over-utilization. Telephonic outreach to the member is made within two business days of the ER report being received. If telephonic outreach is not successful, a letter is sent to the identified member informing them of their enrollment in the program and asking them to contact the care manager and their PCP. The care manager will review the member's claims history to determine if the member is being followed by a physician or specialist. To ensure the support of a member's provider, the care manager also sends a letter to the provider with information on the member's ER over-utilization and enrollment in the ER Diversion Program.

The Share Advantage ER Diversion Program has demonstrated its effectiveness by targeting outreach and communication to both members and providers. The focus of our member strategy is to engage the member and determine their specific care needs. We also incorporate approaches to address differences in care-seeking behavior based on cultural differences to ensure the most appropriate support of our members' needs. Our member-focused activities include assuring that the member has a medical home; using outreach activities to reinforce appropriate utilization for members and providers; and educating members and providers to identify warning signs of disease or chronic condition and to provide tools for self-management. Once barriers such as language, transportation, and provider unavailability are discovered, the ER Diversion multi-disciplinary team works closely with the member to solve for their individual situation.

ER Diversion Program Experience

Our ER Diversion Program has a demonstrated track record in improving inappropriate ER utilization. For instance, our AmeriChoice Medicaid plan in Florida has found success in their "ER real time referral" program. The Florida plan has established a strong working relationship with two of their facilities, Halifax Medical Center and Miami Children's Hospital, focused specifically on reducing unnecessary and inappropriate ER utilization. Through these strategic partnerships with key provider organizations, the program has shown success in a reduction in ER utilization by 9.11%.

IV.E#79

Ref. IV.C.7.g. Measurement and Improvement Standards, pages 48-51:#79 Describe how your MCO will monitor enrollee satisfaction with your MCO's performance and services. Include how this data is used in ongoing quality improvement efforts.

Share Advantage utilizes multiple sources for obtaining customer feedback. This includes administration of the annual CAHPS® member satisfaction survey, member complaints/ grievances/appeals, enrollee/provider/employee feedback and information obtained from member service reports. Our QM team gathers sorts and aggregates all information with results reviewed by the Service Quality Improvement Subcommittee (SQIS). Every attempt is made to address the customer's issue/problem at the time of the occurrence (first call resolution). In addition, we aggregate the information is for tracking and trending.

Q # 80

Share Advantage performs member surveys to gain standardized member feedback. This approach includes the CAHPS survey. Annually, a NCQA certified CAHPS vendor conducts a member satisfaction survey, CAHPS following HEDIS technical specifications. Share Advantage uses the CAHPS survey to understand member satisfaction levels with service, access and availability, UM and other operations and correlates results to member complaints and appeals. Upon completion, the SQIS analyzes the results, compares Share Advantage's performance to other Share Advantage plan performance as well as national and regional data where available. The SQIS identifies barriers to optimal performance, improvement opportunities and designs, develops and implements improvement initiatives to improve member satisfaction. Share Advantage utilizes the member satisfaction survey results to track overall performance year-to-year. We identify opportunities, typically service initiatives, which become part of the annual QM Work Plan.

Annually, we perform care and disease management surveys to assess enrollees' satisfaction with AmeriChoice Care Management and Disease Management staff and their processes. Survey results are reported to the HUM and the SQIS committees. We perform a barrier analysis and use the analysis' results to prioritize opportunities for improvement and implement improvement actions. AmeriChoice uses these survey results for program or process redesign when applicable.

IV.E#80

Ref. IV.C.7.g. Measurement and Improvement Standards, pages 48-51: Describe in detail how your MCO proposes to use encounter data, trending and other ad hoc reports to systematically and objectively monitor, measure and evaluate the quality and appropriateness of care and services provided. Specify reports you propose to use.

Evaluating the Quality and Appropriateness of Care

Share Advantage is a data driven enterprise and uses several data sources to monitor, measure, and evaluate the quality and appropriateness of care and services enrollees receive. We use encounter and claims data to create reports, which we use to identify trends. The various types of encounter/claims data we use; trends we identify; and reports we use include, but are not limited to:

- ***Encounter/claims Data*** — HEDIS®, CAHPS, claims, call center, enrollment, demographic, provider profiling, call center statistics, etc.
- ***Trends*** — Provider satisfaction, grievances, complaints, appeals, utilization, CAHPS scores, HEDIS measures, enrollee services, provider services, call statistics, potential QOC/S issues, etc.
- ***Reports*** — HEDIS, GeoAccess, CareOne, ImpactPro, provider profiles, utilization, peer group, diagnosis, Enrollee and Provider Satisfaction Surveys, etc.

Our team is committed to delivering programs that emphasize and encourage health, wellness, and prevention, with a goal of continuing to improve performance. We describe our encounter, trending and reporting sources and tools in more detail below.

Performance Measures — We use nationally accepted as well as internally developed performance measures to monitor, measure, evaluate and improve the quality and appropriateness of care and service provided to enrollees. We evaluate results against these measures for opportunities for either new initiatives around the measures or to enhance the activities in which we are already involved. They also provide a means for us to evaluate our success around initiatives and programs in which we are involved. For example, using the results of the performance measure concerning prenatal smoking, we will:

- Update our prenatal intake form to include an assessment of smoking status
- Train all Healthy First Steps and QM staff to be certified smoking cessation counselors
- Educate physicians on the importance of screening for smoking/ tobacco use and providing counseling on smoking cessation

Impact Pro — We use this predictive modeling software to stratify enrollees at risk for future admissions based on diagnosis codes. Impact Pro supports our case and disease management strategies. Claims, laboratory, pharmacy, and enrollee demographic data are entered into Impact Pro, through which we conduct a comprehensive risk assessment. Impact Pro then assigns a risk score to each enrollee. Based on these risk scores and our interaction with the enrollee, our case management team determines if the enrollee requires case management.

CareOne — During 2010, we will be implementing CareOne, AmeriChoice's care management software system. CareOne will be used by our care managers to manage enrollees care and identify enrollees in need of case or disease management services. After we identify enrollees in need of case management, our care managers will use CareOne to view both enrollee claims data, assessment results, and case notes. Care managers can then reference Impact Pro for additional information on an enrollee's care history, risk profile and clinical indicators. Share Advantage has access to a large number of ad hoc internal current data reports to promote daily intervention and proactive Care Management Intervention. Below is one of over 30 major reports available from our Impact Pro software. This report identifies all enrollees currently enrolled who do not have a medical home and have a risk factor of two or greater for encounter/costs/utilization.

Inpatient Case Managers can quickly identify those enrollees admitted who do not have a medical home and see their future health risk score, which can be compared to the current risk score in column. Taken together, they offer a snapshot of that enrollee's future prognosis as well as the need and intensity of case management intervention required. In addition to the daily census, we produce a daily listing of outlier patients, which serves as a focal point for care management to assess discharge planning and needs.

Address https://impactpro.ihcis.com/americhoice/impactpro/Members.aspx?LR=LR633410171756744203 Go Links »

No Medical Home, Risk > 2

Export Data Total Rows: 1703 1 of 9 Page: 200

Columns Filter Save Current report shows members who have Health Plan Code = ACPA, Health Plan Code IN ACNJ,ACNY,ACPA,APTPA,GLHP,UHGFL,UHGMD,UHGNE,UHGNY,UHGRI,UHGR
The report includes only members who have any of the following Care Opportunities: "_No Medical Home".

Member ID	Care Alerts	Risk	PRG	Lab	Sex	Age	Months Enrolled	Future Risk, Costs	Future Costs	Future Risk, Inpatient	Inpatient Stay Probability	Prior Total Costs (Annualized)	Prior Rx Costs (Annualized)	Future Risk, Costs, 3 Months	Future Risk, Inpatient, 3 Months	Inpatient Stay Probability, 3 Months
[redacted]					Female	61	12	4.93	$13,323	6.75	18.8 %	$16,965	$2,738	4.3478	4.65	3.9 %
[redacted]					Male	47	12	7.32	$19,764	11.13	30.9 %	$4,628	$2,808	6.5841	7.01	5.8 %
[redacted]					Female	26	12	2.26	$6,110	2.05	5.7 %	$180	$30	2.6832	2.35	2.0 %
[redacted]					Male	38	6	3.45	$9,314	2.43	6.8 %	$991	$751	3.3106	2.01	1.7 %
[redacted]					Female	35	12	6.17	$16,649	9.82	27.3 %	$5,891	$3,602	6.7224	10.07	8.4 %
[redacted]					Male	51	3	2.69	$7,258	1.63	4.5 %	$744	$744	2.7115	1.30	1.1 %
[redacted]					Male	63	12	4.61	$12,435	8.25	22.9 %	$293	$64	4.7881	9.60	8.0 %
[redacted]					Female	56	12	3.12	$8,414	1.55	4.3 %	$212	$152	2.7957	1.12	0.9 %
[redacted]					Male	48	12	2.25	$6,076	4.43	12.3 %	$998	$676	2.1071	4.21	3.5 %
[redacted]					Male	31	12	2.00	$5,410	1.25	3.5 %	$11,393	$11,393	1.8511	1.15	1.0 %
[redacted]					Female	49	2	2.30	$6,197	2.04	5.7 %	$3,794	$3,794	2.0019	1.72	1.4 %
[redacted]					Female	45	12	13.11	$35,398	7.74	21.5 %	$11,774	$391	16.9999	9.35	7.8 %
[redacted]					Female	28	6	3.45	$9,303	1.24	3.4 %	$19,536	$15	6.3727	1.35	1.1 %
[redacted]					Female	29	12	2.28	$6,151	1.67	4.6 %	$2,734	$61	1.7271	1.26	1.0 %
[redacted]					Female	52	12	2.19	$5,915	2.45	6.8 %	$1,067	$690	1.8255	1.97	1.6 %
[redacted]					Female	49	12	2.60	$7,017	3.48	9.7 %	$2,992	$2,992	2.1803	3.04	2.5 %
[redacted]					Female	30	12	2.79	$7,536	2.23	6.2 %	$408	$257	2.5043	1.92	1.6 %

Figure IV.C.7.g.vii-2: Impact Pro Sample Report

Universal Tracking Database – We use our Universal Tracking Database (UTD), to monitor enrollees care for compliance with preventive health measures. Using the web-based database, staff identifies and monitors enrollees who have missed scheduled services to coordinate and conduct outreach programs and to encourage these enrollees to access services. Using HEDIS-based preventive health measures as well as state-specific EPSDT guidelines, we are able to target interventions where they will be most effective. The key differentiator of UTD is that its automated tracking and reporting capabilities are based on submitted claims, as opposed to paid ones, as many systems are. As a result, it provides access to information that is nearly real-time, and far superior to data that has been delayed due to claims processing lag times. This data, along with the documentation and reporting capabilities of UTD, provides our staff critical advantages in managing outreach initiatives.

In addition to internal reporting, preventive health reports for providers are available through the application and on Share Advantage Online. These reports document the provider's current rates with the measures applicable to their assigned panel and list the provider's enrollees that are in need of preventive services. Through the use of the UTD, we are able to focus our outreach efforts on the enrollees and providers who need them the most.

HEDIS® Data and Reporting — Our HEDIS team uses HEDIS measures and their supporting data (i.e., pharmacy, inpatient hospital, dental data, etc.) to develop programs that we can use to improve the quality and appropriateness of care we deliver. We load data into MedMeasures, a HEDIS certified software and prepare monthly status reports to assist our senior team to analyze rates and develop and implement targeted initiatives and programs, including:

- Continuing monthly wellness letter reminder programs and tele-messaging targeted to selected zip codes and providers with large volume
- Identifying key topics for our quarterly enrollee newsletters
- Conducting routine provider visits in target zips and using provider profiles to identify key areas of educational focus and discussion for example, educating providers on how to improve EPSDT billing
- Enhancing disease management programs
- Forming a Perinatal Task Force to assist with initiatives to increase prenatal appointment compliance and the number receiving postpartum appointments
- Enhancing provider profiles and visits to identify and measure barriers for our enrollees to enhance screening and prevention
- Enhancing the work of our care managers and disease management coordinators to explain to the enrollee the importance of compliance with their disease specific HEDIS® measures
- Targeting important community outreach events, school classes, and provider training

Geographical Access Data — We use this data to determine if our enrollees' access needs are met based on providers' locations. We perform GeoAccess analyses every six months to evaluate the enrollment spread across the service area and the associated access to all provider types to ensure that the network is robust enough to provide enrollees with a choice of quality health care providers. Any deficiencies are communicated to the provider relations representative for the specific area to recruit the particular specialty. We have the ability to develop GeoAccess maps around public transportation to facilitate enrollees' access to providers.

Aside from the standard semiannual GeoAccess reports, we also run reports when major changes in provider networks or enrollment rates occur to identify potential gaps. We perform this analysis as soon as these changes occur, allowing us to institute a plan to address potential gaps quickly while mitigating negative effects.

CAHPS — We use annual CAHPS data to identify opportunities to improve enrollee satisfaction. We use this data in conjunction with enrollee complaints and grievances to identify opportunities for improvement for enrollees' health care needs and satisfaction. We develop plans to address these areas, some of which we list below:

- Frequent and targeted outreach calls to enrollees to remind them about preventive services and to illuminate particular programs, for example, smoking cessation
- Ongoing enrollee education regarding their rights and responsibilities with the complaint and grievance processes through enrollee newsletters, handbook, and direct mailing
- Improved oversight with the national service center to ensure that plan benefits are continually updated and reinforced with Member Services Call Center staff
- Continual mailing of updated member handbooks and provider directories upon request

Enrollee Complaint and Grievance Data — We use these data in conjunction with our CAHPS measures to determine enrollee satisfaction with the plan and processes. We also identify trends to determine opportunities to implement process changes or further investigate potential quality of care or service issues. We also use these data as part of the NCQA and/or regulatory requirement relating to recredentialing our provider network. In other Share Advantage plans, we have found that our efforts in this area have led to a significant decrease in the number of enrollee complaints.

Member Call Center — We review these data to determine if enrollees' needs are met at the time of contact with the plan. For example, we:

- Track and categorize the types of calls received for reporting purposes
- Use an issues tracking and routing function for sending and receiving issues to and from internal and external departments
- Report status, volume, and turnaround time for each issue

Our enrollee service representatives add comments to the call documentation specific to each enrollee's call; these comments describe the issue, actions taken, and the resolution or any follow-up actions required.

Enrollee Demographical Information — We review these data regularly to determine if we are meeting enrollees' cultural and linguistic needs. We can then develop interventions based on enrollee composition around areas such as updating and refining plan materials, provider networks, and community resources. For example, we may target increasing African-American and Hispanic providers in our network based upon our evolving enrollment. We identify key neighborhood pockets and identified cultural outreach strategies partnering with community groups and targeted providers to promote preventive services.

Provider Satisfaction Survey Data — Annually we perform a provider satisfaction survey. Results from this survey are compared year-to-year and to other Share Advantage health plans' results. Reports are reviewed by the Service Quality Improvement Subcommittee and the Quality Management Oversight Committee. We perform an in-depth analysis, identify barriers, prioritize opportunities for improvement and implement improvement actions.

Reporting — Share Advantage uses a comprehensive database that stores all medical and pharmacy encounter data. On a quarterly basis, reports are generated from the database to monitor the expected and actual services provided, as well as the appropriateness of these services. Examples of these reports include but are not limited to the following:

- **Prescriber Activity Reports** — Specific prescriptions can be associated with a prevalent, high-risk disease category. Share Advantage monitors prescriber activity to measure associated office visits and follow-up care. If encounters are not submitted by the prescriber, we conduct physician outreach to ensure enrollees receive appropriate care.
- **Diagnosis Reports** — Historical diagnosis data for enrollees is compared to encounter data for the current period. If a historical diagnosis is not evident in the current period, Share Advantage's Care Management unit will conduct outreach to the enrollee to ensure they are receiving all necessary services for their historic diagnosis.
- **Peer Group Reports** — Share Advantage conducts peer group comparisons by provider specialty type. The peer group's data establishes a benchmark that is used for individual physician comparison. If a physician is reporting a lower than expected number of encounters, the physician is identified for outreach which may include corrective actions.

Based upon these encounter analysis and reports, Share Advantage conducts provider outreach when expected outcomes are materially different from reported encounters. We deploy Share Advantage certified medical record reviewers to conduct on-site chart reviews. The reviewers examine the medical charts of identified enrollees to ensure all services are appropriately reported to Share Advantage. If the medical record reviewers determine that expected services have not been provided, the enrollee's case is referred to Share Advantage's Health Services team for care management services. Depending upon the enrollee's medical needs, the assigned care manager will take immediate steps to address the enrollee's needs. If the medical record reviewers determine that expected services have been provided but not reported to Share Advantage, our provider relations staff offers education and assistance to the provider, addressing any barriers to appropriate encounter submission including but not limited to coding and electronic claims submission.

Share Advantage's efforts to monitor, measure and evaluate the quality and appropriateness of services have directly impacted the lives of our enrollees. For example, through the diagnosis reports Share Advantage identified an enrollee with hemophilia diagnosis who was not seeing a PCP on a regular basis. Share Advantage Care Management contacted the enrollee to see if he was accessing services through another physician or if any barriers were preventing him from seeing his PCP. The enrollee acknowledged he was not obtaining any physician services and explained he wasn't comfortable seeing his PCP since the PCP is a pediatrician and the enrollee is in his early 20s. Share Advantage assisted the enrollee in choosing and scheduling an appointment with another PCP who sees adult enrollees and is located near the enrollee's home. This type of identification occurs systematically through the use of ImpactPro, CareOne integrated records, provider feedback and our other established processes and tools.

IV.C.7.g.viii. Performance Improvement Projects

The MCO must conduct performance improvement projects that are designed to achieve, through ongoing measurements and intervention, significant improvement, sustained over time, in clinical care and non-clinical care areas expected to have a favorable effect on health outcomes and enrollee satisfaction. The MCO must report the status and results of each project to the State as requested. Performance improvement projects must involve the following:

a) Study topic and question as determined by the State;
b) Study indicators and goals;
c) Study population;
d) Measurement of performance using objective quality indicators;
e) Evaluation of findings from data collection;
f) Implementation of system interventions to achieve improvement in quality;
g) Evaluation of the effectiveness of interventions; and
h) Planning and initiation of activities for increasing and sustaining improvement.

PIPs are an integral part of our QI Program. They provide valuable information on the effectiveness of our disease management, preventive health, and other QI initiatives and help us identify opportunities to enhance our programs and activities. Since our QI Program complies with NCQA guidelines, all of our PIPs meet DHHS requirements. We use the following ten step process and associated protocol in developing our PIPs:

1. Study Topic
   i. Select topic through data collection and analysis of comprehensive aspects of enrollee needs, care and services
   ii. Ensure that PIPs, over time, address a broad spectrum of key aspect of enrollee care and services
   iii. Ensure that PIPs, over time, include all enrolled populations
2. Study Question
   i. State study question(s) for each PIP clearly
3. Study Indicator(s)
   i. Develop objective, clearly defined, measurable indicators
   ii. Ensure that indicators measure changes in health status, functional status or enrollee satisfaction or processes of care with strong associations with improved outcomes
4. Study Population
   i. Clearly identify all Medicaid enrollees to whom the study question(s) and indicators are relevant
   ii. Identify a data collection process to capture all enrollees to whom the study questions apply
5. Sampling Methods
   i. Utilize a sampling technique that considers the true or estimated frequency of occurrence of the event, and specify the confidence interval to be used and the margin of error that will be acceptable
   ii. Ensure that the sampling technique protects against bias
   iii. Ensure that the sample contains a sufficient number of enrollees

6. Data Collection Procedures
    i. Clearly specify the data to be collected
    ii. Clearly specify the source(s) of data
    iii. Specify a systematic method of collecting valid and reliable data that represents the entire population to which the study indicators apply.
    iv. Do instruments for data collection provide for consistent, accurate data collection over the time periods studied?
    v. Does the study design prospectively specify a data analysis plan?
    vi. Are qualified staff and personnel used to collect data?
7. Intervention and Improvement Strategies
    i. Reasonable interventions are undertaken to address causes/barriers identified through data analysis and QI processes undertaken
8. Data Analysis and Interpretation of Study Results
    i. Analysis of findings is conducted according to the data analysis plan
    ii. Results and findings present numerical data in a way that provides accurate, clear and easily understood information
    iii. The analysis identifies initial and repeated measurements, statistical significance, factors that influence comparability of initial and repeat measurements and factors that threaten internal and external validity
    iv. The analysis includes an interpretation of the extent to which the PIP was successful and follow-up activities
9. Evaluation of "Real" Improvement
    i. The same methodology as the baseline measurement is used when measurement is repeated
    ii. An analysis is conducted to determine if there are quantitative improvements in processes or outcomes of care
    iii. An assessment is made to determine if improvement in performance has face validity
    iv. An analysis is conducted to determine statistical evidence of observed improvement.
10. Sustained Improvement
    i. Repeated measurements are conducted to determine sustained improvement

Share Advantage reports the status and results of each project to the State as requested.

IV.C.7.g.ix. Performance Improvement Projects

Each performance improvement project must be completed in a reasonable time period so as to generally allow information on the success of performance improvement projects in the aggregate to produce new information on quality of care every year.

Share Advantage structures our PIPs so that even those that are planned to span multiple years are evaluated annually and semi-annually to produce new data with which to measure our performance. Our PIPs are established as part of our annual QI Plan and Work Plan. Initiatives and measurements associated with these initiatives are completed each year and report in the QI annual evaluation process. We use a Plan-Do-Study-Act cycle to test changes (interventions) quickly and refine them as necessary. Our PIPs will continue until we demonstrate significant improvement and improvement has been sustained for one year.

IV.C.7.g.x. Program Review by State

The MCO must have in effect a process for its own evaluation of the impact and effectiveness of its quality assessment and performance improvement program. Results of the MCO's QAPI program work plans must be reported to the State annually.

An annual evaluation of the QI Program is conducted to assess the overall effectiveness of Share Advantage's quality improvement processes. The evaluation reviews all aspects of the Program Work Plan, focusing on whether the Program has demonstrated improvements in the quality of care and service provided to our enrollees. The annual evaluation includes:

- An assessment of whether goals and objectives for each activity were met
- A review of human and technological resources
- A summary of all quality improvement activities performed during the year
- Reports for each PIP
- The impact the QI process had on improving the care and service provided to enrollees
- Trends and related improvement activities
- Potential and actual barriers to achieving goals
- Recommendations for QI Program revisions, rationale and timelines

The annual evaluation is reviewed and approved by the QMC and the Board of Directors. The results of the annual evaluation are used to develop and prioritize the next year's annual QI Work Plan. Annual plan evaluation reports are submitted to DHHS and other state or federal agencies as required.

Q # 81

IV.C.7.g.xi. Health Information Systems

The MCO must maintain a health information system that collects, analyzes, integrates, and reports data. The system must provide information on areas including, but not limited to, utilization, grievances and appeals, and disenrollments for reasons other than loss of Medicaid eligibility. Reporting formats will be determined by the State after contract award.

IV.E #81

Ref. IV.C.7.g. Measurement and Improvement Standards, Pages 48-51: Describe a general description of your MCO's Health Information System, including:

- A systems diagram that describes each component of the system;

- How each component will support the major functional areas of the NMMCP; and

- Documentation that ensures data received from providers is accurate and complete.

AmeriChoice, a dedicated Medicaid and SCHIP business unit of United Health Group, provides information technology (IT) support to Share Advantage. United Health Group has 12,000 IT professionals that support all the IT processing needs of United Health Group including the commercial business. The AmeriChoice Medicaid and SCHIP dedicated IT support team consists of 346 professionals. They have the full support and backup of the United Health Group IT team when needed.

We maintain a robust, scalable platform and open system capable of capturing, cleaning, and using data received from DHHS and enrollees. Diamond 950, our claims processing platform, serves as the central repository for data; it is the source for data updates and extracts that feed into our subsystems. Our processing systems are updated continuously to ensure that the reports and information produced are current. Based on our extensive expertise in developing and maintaining integrated platforms and systems, we have tailored our technology to meet the criteria of NMMCP and DHHS' needs.

Our technology platform, shown in **Figure IV.C.7.g.xi-1**, provides a general depiction of the integrated information systems upon which we rely to administer our program.

We leverage our advanced technological systems to provide accurate data and meet DHHS' reporting requirements. We have developed and use several technological programs which include:

- **Diamond Claims Processing System**: Our primary system for claims processing captures the data elements, such as provider information, claim dates, and actions from each claim. The system is capable of handling significant increases in claims volume due to increased enrollment. It is HIPAA transaction and code set compliant. Diamond was specifically developed and designed by Perot Systems to handle the unique requirements of Medicaid and SCHIP claims processing.

- **Universal Tracking Database (UTD)**: UTD is internally developed, proprietary software that focuses on utilization management. UTD has helped to dramatically improve our results in adherence to preventive services among our membership. It was originally developed to enhance our HEDIS compliance and is adaptable to help us comply with EPSDT and other standardized benchmarks related to preventive care.
- **CarePlanner (converting to CareOne)**: Our medical management system with key capabilities for care management, utilization, prior authorization, and related functions, including tracking of appeals. We chose CarePlanner based on its unique applicability for low-income populations, and its ability to assimilate new medical necessity criteria quickly and accurately.
  - We are planning on transitioning to CareOne in 2010, possibly as soon as June. CareOne is United Health Groups' internal care management, utilization, and disease management tool. CareOne has improved reporting capabilities and we will be able to implement improvements and upgrades faster as CareOne will support all of the United Health Group products. United Health Group designed CareOne, a sophisticated electronic care management system that includes clinical decision pathways and uses assessment information to create individualized treatment plans based on the participant's health care needs and goals; we call this our Personal Care Model. CareOne is a robust care management application that integrates evidence-based guidelines and clinical data, including data generated through Impact Pro™ and the comprehensive assessments performed by our care managers. Impact Pro™ is manually loaded by care managers. CareOne allows Share Advantage care managers to update and manage care plan records and create care plans, in coordination with the member/member's family, PCP and any specialist providers, which are objective, measurable, appropriate, and achievable. Further, it integrates all clinical interactions from our care management and disease management interventions.
- **Escalated Tracking System (ETS)**: Our state-of-the-art tracking and reporting system, ETS, is designed to enhance efficiency in the grievance and complaints process. ETS allows for centralization of all grievances, better compliance turnaround, comprehensive reporting and analysis, and more effective operational workflow management
- **Strategic Management Analytic Reporting Tool (SMART)**: This is our custom Medicaid data warehouse. Data is fed to this data warehouse out of the transaction systems on a bi-weekly basis from a variety of internal systems, including our claims processing system, Diamond, and CarePlanner medical management platform. SMART enables us to perform sophisticated analysis without impacting our transaction databases. Within SMART, we perform data-intensive analysis such as medical cost trending to pinpoint issues with enrollee care
- **Impact ProTM**: Impact ProTM is our proprietary analytic toolset, provided by our sister company Ingenix, which continuously evaluates enrollment data to proactively identify health risks and intervention opportunities. This process incorporates and integrates a variety of data from claims, prescriptions, and PCPs. Impact ProTM algorithms forecast future health risk and stratify high-risk enrollees and provide information for us to help build the intensity of care management interventions. Impact ProTM also identifies care opportunities to assist providers with adhering to clinical practice guidelines.

Working through established interfaces among the systems, our IT team has implemented a technology solution to support seamless operations among our policy administration, claims processing, financial management, and other key systems. Each of these systems has proven capabilities to handle the requirements and functions specified by the State for NMMCP.

Our Business Intelligence group builds and maintains data warehouses, data marts, multidimensional databases, and a business intelligence platform placed on a number of mainframes and servers that contain the demographic, claims, eligibility, enrollment, and provider data as well as financial information for our local operations. Capabilities include the receipt, transmission, integration, management, and assessment of data as well as data analytics and reporting. Our long partnership with DHHS has allowed us to demonstrate our robust systems interface and reporting capabilities.

Ensuring Data Received from Providers is Accurate and Complete

Our approach to encounter submissions includes an end-to-end process through which we emphasize continuous quality improvement. Through an integrated approach for submitting our encounters, and those of our subcontractors, we can proactively implement steps and mechanisms to improve our timeliness, accuracy, and completeness.

Our process to ensure that the data received from providers is accurate and complete includes:

a) Data Validation – We validate encounter data for accuracy and completeness through process checkpoints during which we identify and correct potential data issues early in the process. They include:

- **Claims Processing** – Our encounter claims processing system includes edits to maximize accuracy. Edits are based on program benefits and benefit limits; they include reference validation, duplicate checks, and appropriate use of standard service codes.
- **Vendor Management** – We evaluate third-party (subcontractor) encounter data for accuracy and completeness. The verification process ensures the file is not a duplicate and primary dates of service or claim post dates fall within expected ranges. We validate original input filename, expected received date, actual received date, insert date, batch load ID, number of claim header and detail records, number of claims accepted into encounter claims processing system, and number of claims failing initial edits

b) Claims Screening and Editing – In addition to ensuring prompt claims payment, we develop and implement front end edits to minimize inaccurate data, run quality and data validity audits, train claims processors, update claim operating instructions, review root cause, and develop solutions through the defect management team.

We also have several teams that work together to improve the accuracy and timeliness of our claims submissions. These teams include:

Encounter Submission Team – This team's role is to submit accurate and complete encounters in a timely manner. Specific functions of this team include:

- Collecting data and preparing encounters for submission in the State's specified proprietary format
- Running the pre-edit processor, which helps to ensure encounter completeness and accuracy
- Transmitting reports to DHHS or its designated representative
- Receiving and translating responses from DHHS or its representative
- Attending State meetings and trainings on encounters
- Reviewing monthly encounter keys and claims clues to ensure correct technical set-up

Encounter Quality Assurance Team – Working with the submission team, the Quality Assurance team ensures completeness and accuracy of submitted encounters and continuously improves our processes. This team reviews pre-edit processor reports and pended encounter reports to determine trends and root causes and then develops solutions through a defect management process. Along with the submission team, the Quality Assurance team reviews monthly Encounter Keys and Claims Clues to ensure proper system setup and testing.

Vendor Management – This team works with subcontractors to collect and monitor data through validation edits and lag reports; obtains corrections from the vendor; ensures completion of reconciliation reports from finance and the vendor; and participates in the subcontractor's defect management program.

Finance – This team runs reports to ensure that all data is sent to DHHS, to ensure the Diamond claims system reconciles to the encounter submission reports, and to ensure the financial fields of a claim match the financial fields of adjudicated encounters. This team also oversees the reinsurance and transplant reconciliation and reporting.

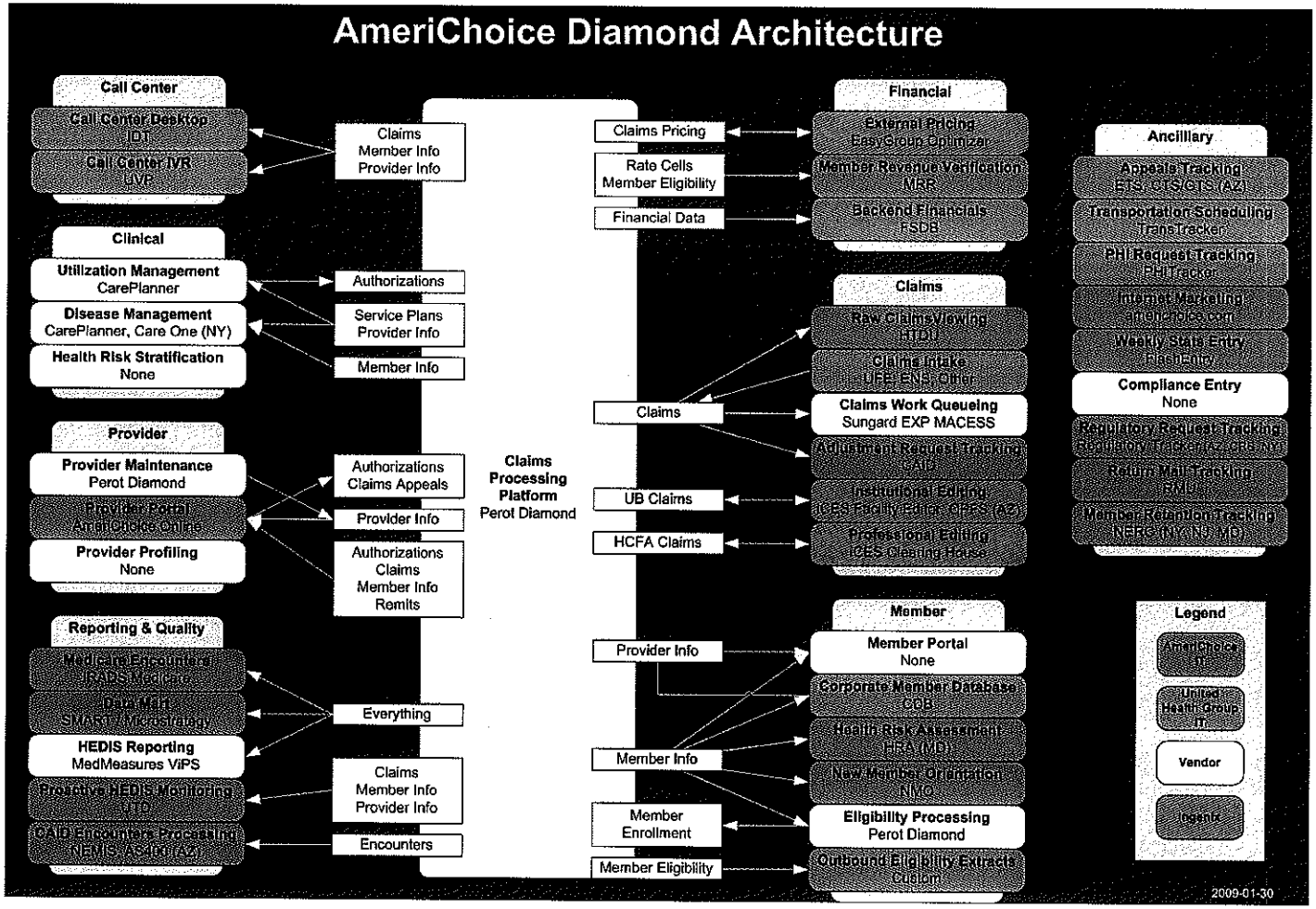

Figure IV.C.7.g.xi-1: AmeriChoice Diamond Architecture

This flow chart shows the interaction between our subsystems and the Diamond central claims processing system.

Q # 82

IV.C.7.g.xii. Health Information Systems

The MCO must be able to perform the following functions electronically:

a) Provide enrollment verification in a HIPAA compliant 270/271 format;
b) Allow claims inquiry and response in a HIPAA compliant 276/277 format;
c) Accept HIPAA compliant electronic claims transactions in the 837 format;
d) Generate HIPAA compliant electronic remittance in the 835 format;
e) Make claims payments via electronic funds transfer; and
d) Accept prior authorization requests in a HIPAA compliant 278 format.

IV.E #82

Ref. IV.C.7.g. Measurement and Improvement Standards, Pages 48-51: Describe modifications or updates to your MCO's Health Information system that will be necessary to meet the requirements of this program and your plan for their completion.

The AmeriChoice Health Information System (IT), with Diamond as the central claims processing system, is fully HIPAA compliant. We currently provide/support:

HIPAA Format	Type of Transaction
270/271	(a) Enrollment Verification
837	(c) Claims transactions
835	(d) Electronic remittance
NA	(e) Claims Payments via electronic funds transfer
278	(f) Prior Authorization Requests

For item (b) 276/277 format for claims inquiry we currently have this capability on our secure provider website in another format. This has not been a contract requirement for Nebraska to date, but we will address the addition of this requirement in our technical considerations response.

We will collect the requirements, document them in a business requirements document, develop the specifications, and create the interface code for processing/handling these file-types. Testing will occur prior to putting the interface into production and automated file-handlers will be setup to "kick-off" the interface program when this file-type is received (whether from an external source or to be transmitted externally via SFTP).

IV.C.7.g.xiii. Health Information Systems: Collecting Data

The MCO must collect data on enrollee and provider characteristics as specified by the State and on services furnished to enrollees through an encounter data system. The MCO must be able to submit encounter data in a format specified by the state. The MCO must also be capable of submitting encounter data via ASC X12 formats when the State MMIS is capable of accepting data in these formats.

The MCO must maintain an information system that includes the capability to collect data on client and provider characteristics, and claims information through an encounter data system. The MCO must submit encounter data to the Medicaid Management Information System (MMIS) monthly per Departmental specifications.

Encounter data submission must:

a. Be submitted on a monthly basis;

b. Be submitted accurately and meet the Departmental standard of 95% "good" claims submission rate;

c. Include all clean claims adjudicated by the MCO; and

d. All services provided to the NHC client, contracted or delegated.

Encounter data that does not meet the 95% submission rate will be rejected and returned to the MCO. The MCO is required to re-submit corrected encounter data in a timely manner. MCO's which fail to meet compliance standards for submission of encounter data for three (3) consecutive months will have the auto assignment algorithm changed to limit enrollment in the physical health plan until the MCO plan comes into compliance.

IV.E#83

Ref. IV.C.7.g. Measurement and Improvement Standards, Pages 48-51: Describe your MCO's approach for ensuring complete encounter data is submitted accurately and timely to DHHS consistent with the required formats. Include in your response how you propose to monitor data completeness and manage the non-submission of encounter data by a provider or a subcontractor.

We have been very successful in meeting State requirements for encounter data reporting. Current submission accuracy since August 2009 is 98.5%. Our commitment and success are the result of focused business and IT resources. We understand that accurate and timely reporting of encounter data is fundamental to the success of NMMCP.

Through ongoing encounter submissions, we have been deemed compliant with encounter standards, including:

Q # 84

- Having organizational and administrative systems in place to ensure accurate processing and submission of encounter data and reports
- Placing responsibility for the encounter process with one person
- Submitting complete, timely, and accurate encounter data
- Submitting adjusted or voided encounters when claims are adjusted or denied after initial encounter submission

We have developed organizational and administrative systems to ensure the accurate processing and submission of encounter data and reports. We have full-time dedicated encounter processors to ensure the timely and accurate processing and submission of encounters. Our encounter process has been designed and developed to ensure that all applicable encounters are included in the monthly files provided to DHHS. On a monthly basis, we send a "New Day Encounter File" to DHHS. This file includes encounters that have not previously been processed through the State's encounter edits and audits. The file is extracted from the claims database. All encounter records submitted are flagged in the claims database, along with the date of the submission.

On a monthly basis, the encounter team reviews submission and acceptance reports for opportunities to increase acceptance and improve provider billing practices. The encounter team reviews encounter submission reports against claim reports to ensure all applicable encounters are submitted within state contractual requirements. Adjusted claims determined to not be a duplicate are selected and included on the New Day Encounter File. These submissions include adjustments for inaccuracies identified by fraud and abuse audits or investigations conducted by either AmeriChoice or DHHS.

IV.E#84

Ref. IV.C.7.g. Measurement and Improvement Standards, Pages 48-51: Describe how your MCO will encourage providers to use electronic health records.

Encouraging the use of Electronic Health Records and E-prescribing

We will undertake several steps to educate our providers about the use of Electronic Health Records (EHR) and e-prescribing, including:

- Communicating current articles about health information technology (HIT), including EHR and e-prescribing, while conducting on-site visits: We communicate "Hot Topics" items to high volume network providers, many of which are community health centers. While providers may worry about the financial investment, through these communications, we emphasize the potential quality of life savings for their practice and improved quality of care delivered as a result of implementing more advanced HIT. We will create an increased awareness of the benefits of using EHR and e-prescribing via provider newsletters.

- Exploring partnerships with high volume sites via vendors such as Chart Logic or RX Hub: As part of our regular provider visits, we will assist our providers with evaluating potential vendors and their offerings.
- We will make them aware of potential grant opportunities to offset the financial investment and to learn from their peers' experiences. For example, the Health Resources and Services Administration's (HRSA) Office of Information Technology has awarded grants to several community health centers across the country to facilitate their implementation of EHR.
  - HRSA has also offered grants through its Health Center Controlled Networks (HCCN), which supports the creation, development, and operation of networks of safety net providers to ensure access to health care for the medically underserved populations through the enhancement of health center operations, including health information technology.
- Several communication channels with high provider adoption success
  - E-Alerts and e-mail notification to providers on opportunities and success stories with EHR/e-prescribing
  - Provider University communication program to engage providers in person and via WebEex
  - Potential pay-for-performance integration

Integrating AmeriChoice and DHHS Functions

Dave Decker, Vice President of Integration Services, will work closely with our Nebraska executives, medical directors and DHHS in leading our efforts to develop a plan for the use of EHR/e-prescribing in Mississippi. We have several programs in development and piloting in various stages and he will ensure DHHS's needs are met. Mr. Decker currently works with our health plans and State partners to review HIT advancements, and is also a member of the Arizona State HealthCare Reform committee helping set direction to advance the adoption, development and use of these specific tools.

AmeriChoice Health Information Technology (HIT) Initiatives

AmeriChoice is currently working with several States to adopt various HIT initiatives. We have several successful pilots underway supporting all lines of business with EHR, e-prescribing, and patient centered medical home. We are a strong advocate in advancing technology in partnership with CMS and our State Medicaid markets to improve patient safety, continuity of care, quality, provider relations and lower cost.

Examples of AmeriChoice HIT efforts include, but are not limited to:

- Our Sierra Health Services plan in Nevada invested in state-of-the art medical technology, including e-prescribing, EHR, and digital radiology; transforming health care delivery and management, improving health care quality, and containing costs.

- In our Florida, Ohio, and Illinois markets we recently completed a 12 month pilot of our e-prescribing initiative. We had approx 5,000 providers participate, resulting in positive results with our indicators on allergy alerts, script avoidance and contraindications. Each time providers make a decision to change medication based on alert information presented to them is a potentially avoided adverse drug event, emergency room (ER) visit or hospital admission.
- In Arizona we rolled out several HIT tools including an EHR pilot to several physicians practices allowing for secure web portal access to all medical/prescription claims data, heath risk assessments, provider quality scores, EPSDT, risk stratification and numerous tools to better manage online prior auth submissions, eligibility, remittance and claims submissions.
- In Tennessee we advanced several HIT initiatives via our secured web portal and are in alignment with the State in providing data to support the "Clinical Exchange" initiative supporting EHR and e-prescribing.

AmeriChoice views the use of EHR and e-prescribing technologies as excellent mechanisms for:

- Improving quality of care by offering historical medical claims and prescription data to providers at the point of patient assessment.
- Reducing provider hassle factors by implementing software offering real-time/historical health information; real-time eligibility verification, health risk assessments and prior authorizations for an optimal level of automation.
- Reducing health care costs by integrating data on a regional to national level, which promotes an easily accessible information network.
- Improving the health and well being of our members by ensuring advanced treatment plans, which are available to both members and providers as services are rendered.
- Reducing the risks associated with drug allergies, contraindications and script avoidance. Resulting in member safety, reduced deaths and lower costs due to ER admissions.

IV.C.7.g.xiv. Health Information Systems: Provide Documentation to Ensure Data is Received

The MCO must provide documentation on its Health Information System that ensures data received from providers is accurate and complete by:

a) Verifying the accuracy and timeliness of reported data.

b) Screening the data for completeness, logic, and consistency.

c) Collecting service information in standardized formats to the extent feasible and appropriate.

Our approach to encounter submissions includes an end-to-end process through which we emphasize continuous quality improvement. Through an integrated approach for submitting our encounters, and those of our subcontractors, we can proactively implement steps and mechanisms to improve our timeliness, accuracy, and completeness.

Our process to ensure that the data received from providers is accurate and complete includes:

a) Data Validation: We validate encounter data for accuracy and completeness through process checkpoints during which we identify and correct potential data issues early in the process. They include:

- **Claims Processing**: Our encounter claims processing system includes edits to maximize accuracy. Edits are based on program benefits and benefit limits; they include reference validation, duplicate checks, and appropriate use of standard service codes.
- **Vendor Management**: We evaluate third-party encounter data for accuracy and completeness. The verification process ensures the file is not a duplicate and primary dates of service or claim post dates fall within expected ranges. We validate original input filename, expected received date, actual received date, insert date, batch load ID, number of claim header and detail records, number of claims accepted into encounter claims processing system, and number of claims failing initial edits.

b) Claims Screening and Editing: In addition to ensuring prompt claims payment, we develop and implement front-end edits to minimize inaccurate data, run quality and data validity audits, train claims processors, update claim operating instructions, review root cause, and develop solutions through the defect management team.

c) Data Collection: Encounter data is extracted nightly from the claims system and loaded into our encounter submission database. The database, designed to accommodate multiple data sources, provides a single repository from which we will submit encounters to DHHS. Claims data from other sources, such as vision providers' subcontractors, are loaded on an ongoing basis into the claims system and extracted to the encounter submission database. To ensure the timeliness of data collection, vendor transmissions (e.g., vision, pharmacy) are scheduled and tracked by our media tracker access database, which generates reports to identify overdue files. The Vendor Management team confirms receipt of the vendor data file and loads it into database tables. This team produces weekly reports to track inbound claim files, which are reviewed with health plan leadership and business process owners.

We also have several teams that work together to improve the accuracy and timeliness of our claims submissions. These teams include:

Encounter Submission Team: This team's role is to submit accurate and complete encounters in a timely manner. Specific functions of this team include:

- Collecting data and preparing encounters for submission in an 837 format or State-specified proprietary format
- Running the pre-edit processor, which helps to ensure encounter completeness and accuracy
- Transmitting reports to DHHS or its designated representative
- Receiving and translating responses from DHHS or its representative
- Attending State meetings and trainings on encounters
- Reviewing monthly encounter keys, Reinsurance Hot News, and Claims Clues to ensure correct technical set-up

Encounter Quality Assurance Team: Working with the submission team, the Quality Assurance team ensures completeness and accuracy of submitted encounters and continuously improves our processes. This team reviews pre-edit processor reports and pended encounter reports to determine trends and root causes and then develops solutions through a defect management process. Along with the submission team, the Quality Assurance team reviews monthly Encounter Keys, Reinsurance Hot News, and Claims Clues to ensure proper system set-up.

Vendor Management: This team works with subcontractors to collect and monitor data through validation edits and lag reports; obtains corrections from the vendor; ensures completion of reconciliation reports from finance and the vendor; and participates in the subcontractor's defect management program.

Finance: This team runs reports to ensure that all data is sent to DHHS, to ensure the Diamond claims system reconciles to the encounter submission reports, and to ensure the financial fields of a claim match the financial fields of adjudicated encounters. This team also oversees the reinsurance and transplant reconciliation and reporting.

This page intentionally left blank.

IV.C.7.g.xv. Health Information Systems: Making Data Available to State

The MCO must make all collected data available to the State and, upon request, to CMS.

Share Advantage will comply with any data requests from the State or CMS. Examples of data that have been provided in the past include member grievance and appeal data, disenrollment information, language line/interpretation use, and utilization data.

We have a dedicated reporting team and portal to provide standardized and ad hoc reports.

Q # 85

IV.C.7.g.xvi. Health Information Initiative

The MCO must describe involvement with any local or state Health Information initiatives, and any plan to collaborate with current Health Information initiatives.

IV.E#85

Ref. IV.C.7.g. Measurement and Improvement Standards, Pages 48-51: Describe your MCO's involvement with any local or state Health Information initiatives and plans for collaboration with current HIE initiatives.

AmeriChoice is currently working with several States in adopting various Health Information Technology (HIT) initiatives. Within the organization we have several successful pilots underway supporting all line of business with Electronic Health Records (EHR), e-prescribing and Patient Centered Medical Homes. AmeriChoice is a strong advocate in advancing technology in partnership with CMS and our State Medicaid Markets to improve patient safety, continuity of care, quality, provider relations and lower cost.

Examples of AmeriChoice HIT efforts include, but are not limited to:

- Our Sierra Health Services plan in Nevada invested in state-of-the art medical technology, including e-prescribing, electronic health records, and digital radiology—transforming health care delivery and management, improving health care quality, and containing costs.
- In FL, OH, and IL markets we have just finished a twelve month pilot of our e-prescribing initiative. We had approx 5k providers participate and showed positive results with our indicators on allergy alerts, script avoidance, contraindications. Each time a physician makes a decision to change medication based on the alert information presented to them is a potentially avoided adverse drug event, ER visit or hospital admission.
- In AZ we rolled out several HIT tools including an EHR pilot to several physicians practices allowing for a secured web portal access to all medical / prescription claims data, heath risk assessments, provider quality scores, EPSDT, risk stratification, and numerous tools to better manage online prior auth submissions, eligibility, remit and claims submissions.
- In TN we have advanced several HIT initiatives via our secured web portal and are in alignment with the State in providing data to support the "Clinical Exchange" initiative supporting EHR and e-prescribing.

We consider the use of EHR and e-prescribing as excellent mechanisms for:

- Improving quality of care by offering historical medical claims and prescription data to providers at the point of patient assessment.
- Reducing provider hassle factor by implementing software that offers real-time / historical health information, as well as real-time eligibility verification, health risk assessments and prior authorization for an optimal level of automation.

- Reducing healthcare costs by integrating data on a regional to national level, which promotes an easily accessible information network.
- Improving the health and well being of our members by ensuring advanced treatment plans, which are available to both the member and provider as services are rendered.
- Reducing the risks associated with drug allergies, contraindications and script avoidance. Resulting in member safety, reduced deaths, and lower costs due to ER admissions.

Encouraging the Use of EHR and E-prescribing

We will educate our contracted providers in Nebraska about the several States and National electronic health record (EHR) / e-prescribing initiatives underway by sharing with them the benefits of investing in these programs and the outcomes they can expect.

We will undertake several steps to educate our providers, including:

- Communicating current articles about HIT, including EHR and e-prescribing, while conducting on-site visits: We communicate "Hot Topics" items to high volume network providers, many of which are community health centers. While providers may worry about the financial investment, through these communications, we can point them to the potential quality of life savings for their practice and improved quality of care delivered as a result of implementing more advanced health information technology. We also plan to create and increase awareness of the benefits of using EHR and e-prescribing via provider newsletters.
- Exploring partnerships with high volume sites via vendors such as Chart Logic or RX Hub: As part of our regular provider visits, we can assist our providers with evaluating potential vendors and their offerings. We can also make them aware of potential grant opportunities to offset the financial investment and to learn from peers. For example, the Health Resources and Services Administration's (HRSA) Office of Information Technology has awarded grants to several community health centers across the country to facilitate their implementation of EHR. Even if the funding opportunities have passed, these providers can still learn from peers who did receive grants. In addition, Ingenix, a sub division of United HealthGroup has made available zero percent interest loans for providers that wish to pursue HIT adoption.
- Several communication channels with high provider adoption success
  - E-Alerts – E-mail notification to providers on opportunities and success stories with EHR / E-prescribing
  - Provider University communication program to engage providers in person and via WEBEX
  - Potential Pay for Performance integration

HRSA has also offered grants through its Health Center Controlled Networks (HCCN), which supports the creation, development, and operation of networks of safety net providers to ensure access to health care for the medically underserved populations through the enhancement of health center operations, including health information technology.

Integrating AmeriChoice and NITC eHealth Council

Dave Decker, Vice President of Integration Services, will work closely with our Nebraska Executive and Medical Directors and the DHHS in leading our efforts to develop a plan for the use of EHR / e-prescribing in Nebraska. As stated previously, we have several programs in development and piloting in various stages and he will ensure the needs of the DHHS are being met. Mr. Decker currently works with our Health Plans and State partners to review HIT advancements, and is also a member of the AZ State HealthCare Reform committee helping set direction to advance the adoption, development and use of these specific tools. In addition, Mr. Decker chairs the IT committee for Medicaid Health Plans of America (MHPA) which works directly with Dr. Blumenthal's HIT committee at the federal level.

IV.C.7.h. Enforcement

IV.C.7.h.i. Plan of Correction

MCO's that are determined to be performing below quality standards (which will be considered deficiencies) identified through the State's Quality Strategy will be required to submit a Plan of Correction (POC) which addresses each deficiency specifically and provides a timeline by which corrective action will be completed. Follow-up reporting is required by the MCO to assess progress in implementing the POC.

Share Advantage will work with the State to address any deficiencies. We acknowledge that the Department has the authority to enforce quality standards as detailed in Section IV.C.7.h, which are consistent with the standards specified in **42 CFR Part 438**. Share Advantage has never been required to submit a Plan of Correction because of deficiencies in our adherence to the NMMCP's quality standards. We have a comprehensive compliance program in place that is designed to prevent deficiencies. Its goal is to ensure that Share Advantage is never in a situation where we have a deficiency. The compliance program has been very effective in accomplishing this goal.

Should the State identify a deficiency through its Quality Strategy, Share Advantage will respond promptly, developing and submitting the required POC. We will fully cooperate in submitting and completing a POC in a timely manner. Each such POC that we develop and submit will address all issues that the state identifies and will contain a timeline during which we will complete corrective actions. Each POC will also specify a schedule for follow-up reporting.

IV.C.7.h.ii. Additional Enforcement Actions

Upon completion of the POC, if the MCO has not come into compliance, additional actions will be taken against the MCO. These additional actions include:

a) Instituting a restriction on the type of enrollees.

b) Changing the auto assignment algorithm to limit the number of enrollees into the plan.

c) Banning new assignments into the plan.

Share Advantage has a robust Quality Assurance program that is designed to prevent deficiencies. Please see the responses to items IV.C.7.a and IV.C.7.d for details about our QA program. This program includes activities that search for actual and potential deficiencies so that they can be addressed quickly and effectively.

Share Advantage acknowledges the Department's authority to impose additional sanctions, as described in the RFP's language above, if the POC we develop and submit does not remediate any identified deficiencies. We have a good record of compliance with the State's QA requirements. When asked by the State to do so, we develop and submit the required POC. We understand that the State will implement enforcement actions whenever a deficiency occurs, if Share Advantage does not promptly come into compliance. These actions are listed above.

We believe that our successful track record on quality matters, as well as the commitment demonstrated in our QA and Compliance Programs, should demonstrate that no such enforcement actions will be required.

Q # 86

IV.C.8. Grievance Systems

IV.C.8.a. Service Authorizations and Notices of Action

IV.C.8.a.i. Service Authorization

The MCO must provide a definition of service authorization that, at least, includes the enrollee's request for the provision of a service.

IV.E#86

Ref. IV.C.8 Grievance Systems, pages 51-58:#86 Describe your MCO's definition of service authorization.

Share Advantage defines a service authorization or prior authorization as the prospective review of selected services prior to services being rendered. Service authorization presents us with an opportunity to determine medical necessity and appropriateness of services, procedures and equipment prospectively. It also affords the opportunity to determine whether the services, procedures or equipment are a covered benefit for the enrollee and whether the enrollee can be directed to an in-network for services where applicable and appropriate. All service requests are reviewed against a combination of nationally recognized, evidence-based clinical criteria to guide our utilization review decision, including Milliman USA™, Apollo Medical Review criteria for occupational and physical therapy and CMS medical policy guidelines.. The review may include:

- Plan benefit design coverage of the requested service or product
- Medical appropriateness/medical necessity of the service request:
  - Necessary to meet the basic health needs of the client
  - Rendered in the most cost-efficient manner and type of setting appropriate for the delivery of the covered service
  - Consistent in type, frequency, duration of treatment with scientifically based guidelines of national medical research or health care coverage organizations or governmental agencies
  - Consistent with the diagnosis of the condition
  - Required for means other than convenience of the enrollee or their physician
  - No more intrusive or restrictive than necessary to provide a proper balance of safety, effectiveness and efficiency
  - Of demonstrated value
  - No more intense level of service than can be safely provided
- Appropriateness of the location of service request

Q # 87

- Enrollee eligibility
- Applicability of authorization requirements
- Coordination of authorization requirements with the DHHS as required

The request for service authorization may be made by the enrollee or the provider, however since clinical information is required to provide a service authorization, the provider must be involved. The service authorization verifies that Share Advantage intends to reimburse the provider for medically necessary services.

Share Advantage policies and procedures govern services that require authorization, the criteria used to make authorization decisions, and the processes for authorization. These policies and procedures are available upon request by enrollees and are provided online via our Provider Portal.

IV.E#87

Ref. IV.C.8 Grievance Systems, pages 51-58:#87 Provide a listing of services your MCO will require to be authorized and describe how your MCO will communicate this information to providers and enrollees.

Share Advantage requires prior notification for the following services:

- Abortions (provider must follow the Nebraska Medical Assistance Policy and Consent Procedure)
- Cosmetic & Reconstructive Surgery, including Bariatric Surgery
- Dental Procedures that require general anesthesia (in a facility)
- Durable Medical Equipment and Supplies > $500 per item
- Prosthetics and Orthotics >$500 per item
- Home Health Care Services
  - Infusion – visits & supplies only; drug is billed to Nebraska Medicaid Fee-for-Service
  - All Other
- Hospital Services – Inpatient
  - Acute (Medical, Surgical, NICU and Maternity) including elective inpatient procedures
  - Sub-acute, Rehabilitation and SNFs
- Hospital Services – Behavioral Health (notification is required by Magellan)
- Non-Contracted Services (hospital and professional)
- Neuro-Psych Testing

- Occupational Therapy after 6th visit within a calendar year
- Pain Management
- PET Scans
- Physical Therapy after 6th visit within a calendar year
- Speech Therapy after 6th visit within a calendar year
- Synagis
- Transplantation Evaluations

Prior notification is not required for emergency services, but hospitals must provide notification to Share Advantage within one business day of inpatient admissions, including maternity admissions.

Share Advantage contracted providers are informed of the services that require prior notification in the Provider Welcome Kit, the Provider Administrative Guide and via our Provider Portal on our website.

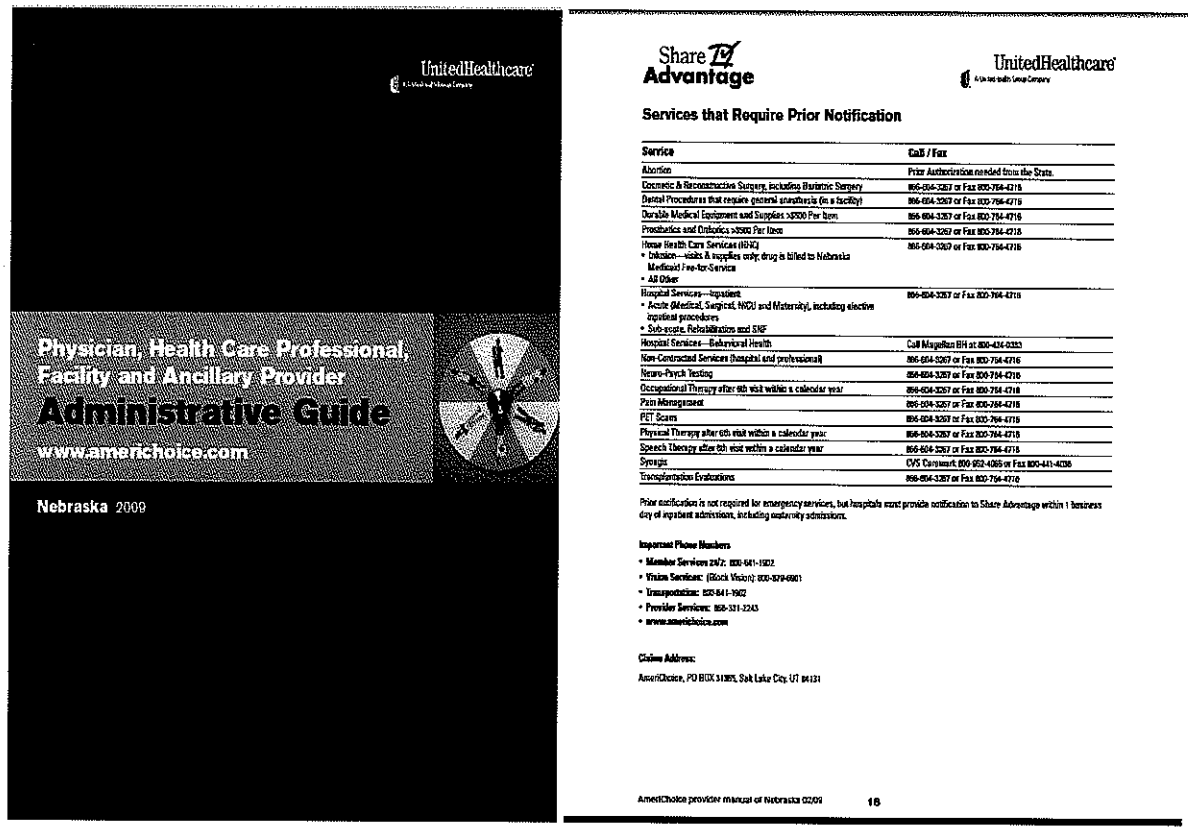

Figure IV.C.8.a.i-1: Provider Administrative Guide

Enrollees are informed through the Member Handbook that some treatments and procedure are reviewed by Share Advantage before they are rendered and that the Share Advantage providers are aware of these and they contact Share Advantage to arrange for the review of these treatments and procedures.

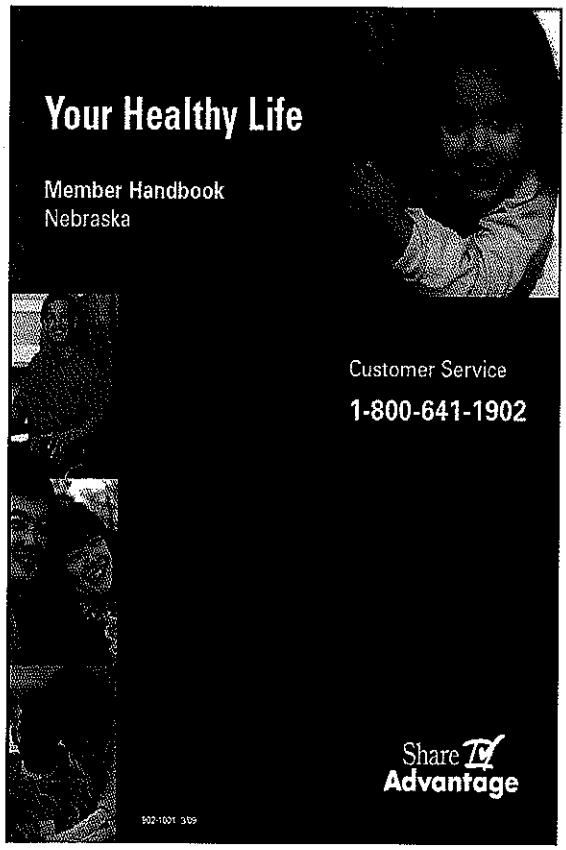

Choices limited. You must use a participating Block Vision provider. For current list of Block Vision providers, call Block Vision toll free at 800-879-6901. See page 23 for more information.

Hearing Care

- Hearing Tests
- Hearing Aids – 1 every 4 years for ages 21 and older. Batteries and medically necessary accessories

Chiropractic Care
Limited to:

- Manual manipulation of the spine to correct subluxation.
  - 18 visits per year for ages 20 and younger
  - 12 visits per year for ages 21 and older

Covers 1 set of x-rays per year

Rehab

- Physical Therapy (P.T.)
- Speech Therapy (S.T.)
- Occupational Therapy (O.T.)

Share Advantage reviews all the care you receive to make sure that Share Advantage covers it and it is the right care for your condition.

There are also some treatments and procedures we need to review before you can get them. Your doctors know what they are, and they take care of letting us know to review them. The review we do is called Utilization Review.

The way we pay our staff, that makes these decisions, is not related to what they decide.

Share Advantage pays its Primary Care Physicians (PCP) and its specialists every time they see one of our members. This is known as Fee-For-Service. We pay hospitals and all other types of providers in our network the same way -they get paid every time you see them or get services from them. We never hold back any payments to any of our providers for giving too much service.

If you want to find out about financial arrangements Share Advantage has with your doctor, call Customer Service and ask for the information.

Mental Health and Substance Abuse
Mental Health and Substance Abuse services are not covered by Share Advantage.

Call Magellan Behavioral Health 1-800-424-0333 (24 hours, 7 days a week)

Transportation
Share Advantage will pay for transportation when you need a ride to your doctor, vision, or WIC appointment, or pharmacy drop off/pickup. Our transportation services are to be used only to get to and from your covered health care appointments. Share Advantage does NOT

Figure IV.C.8.a.i-2: Share Advantage Member Handbook

IV.C.8.a.ii. Service Authorization Process- Procedure

Any decision to deny a service authorization request or to authorize a service in an amount, duration, or scope that is less than requested, must be made by a health care professional who has appropriate clinical expertise in treating the enrollee's condition or disease.

Initial requests for service authorization are reviewed against established criteria such as those published by Milliman USA, by licensed registered nurse reviewers. In general, the nurse reviewers may authorize services that meet medical necessity criteria. The nurse reviewers participate in a formal orientation program and ongoing training to ensure they posses the appropriate clinical expertise. Authorization requests that do not meet criteria are referred by the nurse reviewers to the Medical Director for review. The Medical Director will review the case and if indicated may refer it to a peer-matched physician reviewer from our panel of specialist physician reviewers, who has the appropriate clinical expertise in treating the enrollee's condition or disease. The Medical Director/physician reviewer may attempt to contact the attending physician to review the case and make every effort to develop an acceptable, agreed upon plan of care before making an adverse medical necessity determination. If the requested services are not authorized, the provider is given contact information for the physician review and may request a peer review. Only the Medical Director or physician reviewer has the authority to issue a denial or reduction in services based on medical necessity determination, in accordance with federal and state requirements.

Any decision we make to deny a service authorization request or to authorize a service in an amount, duration, or scope less than requested, is made by the Medical Director or a physician reviewer who has appropriate clinical expertise in treating the enrollee's condition or disease.

IV.C.8.a.iii. Notice of Adverse Action for Service Authorizations

The MCO must notify the requesting provider, and give the enrollee written notice of any decision to deny a service authorization request, or to authorize a service in an amount, duration, or scope that is less than requested. The notice must meet the requirements of 42 CFR 438.404 as set forth in Section IV.C.8.a.vi.

-and–

IV.C.8.a.iv. Notice of Action

The MCO must give the enrollee written notice of any action (not just service authorization actions) within the timeframes for each type of action.

We acknowledge that for the purposes of this RFP, the timing of Notice of Action is defined as stated in **42 CFR 438.404**: (1) reduction, suspension, or termination of a previously authorized service; (2) denial of payment, at the time of any action affecting the claim; (3) for standard services authorization decisions that deny or limit services. We meet the required federal guidelines for each type of action.

The timeframes required by the federal guidelines are:

Table IV.C.8.a.iv-1: Timeframes Required by Federal Guidelines

Federal Regulation	Notice of Action	Required Time Frame
42 CFR 431.211 **42 CFR 431.212** **42 CFR 431.213**	Reduction, suspension or termination of a previously authorized service.	Must mail a notice at least 10 days before the date of action. Exceptions allow the notice be mailed no later than the date of action. In the case of fraud or abuse the advance notice may be shortened to 5 days.
42 CFR 438.404	Denial of payment, at the time of any action affecting the claim.	Must mail the notice at the time of the action.
42 CFR 210 (d) (1)	For standard services authorization decisions that deny or limit services.	Provide notice as expeditiously as the enrollee's health condition requires and within State-established timeframes that may not exceed 14 calendar days following receipt of the request for service. For expedited requests notice is mailed within 3 working days after receipt of the request.

Q # 88

IV.C.8.a.v. Notice of Adverse Action – Content

a) The action the MCO or its contractor has taken or intends to take.

b) The reasons for the action.

c) The enrollee's or the provider's right to file an appeal.

d) The enrollee's right to request a State fair hearing.

e) Procedures for exercising enrollee's rights to appeal or grieve.

f) Circumstances under which expedited resolution is available and how to request it.

g) The enrollee's rights to have benefits continue pending the resolution of the appeal, how to request that benefits be continued, and the circumstances under which the enrollee may be required to pay the costs of these services.

IV.E#88

Ref. IV.C.8. Grievance Systems, Pages 51-58: Describe the content of your MCO's written notice of action that will be provided to enrollees with any adverse action taken by the MCO.

Our Notice of Adverse Action, developed in conjunction with and approved by the State of Nebraska, notifies the enrollee of the action and informs him/her of appeal rights. The content of the notice includes the following:

- An explanation of the action we are taking or intend to take
- The reasons for the action in language easily understood by the enrollee
- The enrollee's or provider's right to file an appeal
- The enrollee's right to request a State Fair Hearing
- Appropriate procedures for an enrollee wishing to exercise their rights to appeal or grieve
- Circumstances under which expedited resolution is available and how to request
- The enrollee's rights to continued benefits pending the appeal resolution, how to request continued benefits, and the circumstances under which the enrollee may be required to pay the costs of these services

For enrollees wishing to appeal a decision, to attain assistance or guidance with the appeal process, or to get help with written documentation for filing an appeal, contact information for Share Advantage support is provided. For enrollees who would prefer the State of Nebraska to review their case file or assist with documentation, contact information for Nebraska Health and Human Services System (NHHSS) Legal Services is provided.

We provide a Notice of Adverse Action in Attachment 48.

Once a service authorization is approved, Share Advantage rarely cancels it. This would usually only happen in the case of fraud and abuse or termination of an enrollee's eligibility. In the event that we do terminate, suspend or reduce previously authorized services we will ensure that the notification requirements are met.

IV.C.8.a.vi. Notice of Adverse Action – Language and Format

Notice of Adverse Action - Language and Format. The notice must be in writing and must meet the language and format requirements described in Section IV.C.4.b. Information Requirements.

Our Notice of Adverse Action, provided as Attachment 48, meets the language and format requirements. The letter is written at the 6th grade level in English. Because each letter is customized to the enrollee's particular issue we do not translate the letter into Spanish. We do have tag lines on the letter in English, Spanish, Vietnamese and Nuer that tells the enrollee to contact our customer service center for assistance in reading the letter. The customer service center has access to language line translators who help enrollees understand the letter's contents.

Q # 89

IV.C.8.a.vii. Timeframes for Notice of Action – Termination, Suspension or Reduction of Services

Timeframes for Notice of Action – Termination, Suspension, or Reduction of Services. The MCO must provide notice at least 10 days before the date of action when the action is a termination, suspension, or reduction of previously authorized Medicaid-covered services. The period of advanced notice is shortened to 5 days if probable recipient fraud has been verified. The MCO must give notice by the date of the action for the following circumstances:

a) *In the death of a recipient.*
b) *A signed written recipient statement requesting service termination or giving information requiring termination or reduction of services (where he or she understands that this must be the result of supplying that information).*
c) *The recipient's admission to an institution where he or she is ineligible for further services.*
d) *The recipient's address is unknown and mail directed to him or her has no forwarding address.*
e) *The recipient has been accepted for Medicaid services by another local jurisdiction.*
f) *The recipient's physician prescribes the change in the level of medical care.*
g) *An adverse determination made with regard to the preadmission screening requirements for nursing facility admissions on or after January 1989.*
h) *The safety or health of individuals in the facility would be endangered, the resident's health improves sufficiently to allow a more immediate transfer or discharge, an immediate transfer or discharge is required by the resident's urgent medical needs, or a resident has not resided in the nursing facility for 30 days (applies only to adverse actions for nursing facility transfers).*

IV.E#89

Ref. IV.C.8. Grievance Systems, Pages 51-58: Describe how your MCO will ensure enrollees will receive written and timely notice of action relating to adverse actions taken by the MCO.

We notify the requesting provider, and the enrollee via written notice of any decision to deny a service authorization request, or to authorize a service in an amount, duration, or scope that is less than requested. To expedite the process, in addition to mailing the provider notice, we go one step farther and also fax a copy of the letter to their office. The notice was developed jointly by Share Advantage and DHHS and meets the requirements of **42 CFR 438.404**. In the case of urgent requests, the provider may also be notified by phone.

Q # 90

IV.E#90

Ref. IV.C.8. Grievance Systems, Pages 51-58: Describe your MCO's grievance and appeal process specifically addressing:

a) Compliance with the RFP requirements

b) Levels of review and timing

c) Process for expedited review

d) How complaints and appeals are tracked and trended and how you will use the data to make changes to procedures and processes

e) Enrollee access to State Fair Hearing

Compliance with the RFP Requirements

We maintain an enrollee grievance system that defines enrollees' rights regarding disputes they may have with us. This system meets all regulatory requirements, and it includes all three distinct components:

- A grievance process
- An appeal process
- Access to the State Fair Hearing process

Share Advantage's grievance system complies with applicable Federal and State laws, regulations, and policies, including but not limited to 42 CFR Part 438 Subpart F. The internal process does not have to be exhausted by the enrollee prior to their access to the State Fair Hearing. Share Advantage ensures that enrollees are aware they have the right to file a grievance or appeal, or request a State Fair Hearing and understand the appropriate process for filing. Enrollees are informed that the enrollee, or their representative including family, friends, an attorney, or the provider, acting on behalf of the enrollee, may file the grievance or request an appeal or State Fair Hearing, also.

Enrollees are informed of the grievance and appeal process in the Member Handbook, page 15, provided as Attachment 14 and through the Share Advantage Customer Service Line. Providers are informed about the enrollee grievance and appeal process in our "Share Advantage Physician, Health Care Professional, Facility, and Ancillary Provider Administrative Guide", pages 6-7, provided as Attachment 15 and on the Share Advantage website. Periodically, grievance and appeals updates and articles are posted in the Share Advantage Member Newsletter and the Share Advantage Provider Newsletter.

An enrollee or their representative may file a grievance or request an appeal by contacting Share Advantage either verbally or in writing. For verbal grievances, enrollees may call our toll-free customer service line at 1-800-641-1902, and receive assistance from our customer service representatives. For enrollees who are hearing impaired, they may call our TTY line at 1-800-833-7352. Both toll-free lines are available 24 hours a day, seven days a week. For written grievances or appeal requests, enrollees may mail the documentation to our Appeals and Grievances Service Center. If necessary, assistance is provided in completing forms and other procedural steps including interpreter services.

Levels of Review and Timing

All grievances and appeals are investigated and resolved by Share Advantage staff. We ensure that individuals completing review of grievances and appeals were not involved in previous levels of review or decision making and are healthcare professionals with clinical expertise in treating the member's condition or disease.

The Grievance Coordinator logs the grievance in the Escalated Tracking System (ETS) and forwards it to the Quality Department for investigation and resolution. Members generally receive written notification of the grievance resolution within 10 business days, but no longer than 90 days from the Grievance Coordinator. The Quality Department may involve other departments in the resolution of the complaint as necessary. The member receives a written notice of the resolution within 30 days. The Grievance Coordinator will close the case file in ETS with all applicable data.

Process for Expedited Review

For cases in which a provider indicates or we determine that following the standard timeframe could seriously jeopardize the enrollee's life or health or ability to attain, maintain, or regain maximum function, we make an expedited decision. In case of an expedited authorization, we provide notice as expeditiously as the enrollee's health condition requires and no later than three working days after receipt of the request for service. The provider is notified of the decision verbally and a written notice is mailed to the provider and enrollee. If the enrollee requests an extension to this or if we justify a need for additional information and the extension is in the enrollee's best interest, we may extend the timeframe up to 14 calendar days.

Both standard and expedited enrollee and provider appeals are conducted by clinical peer reviewers who were not involved in the original denial decision and are not a subordinate of the reviewer involved in the denial decision. For medical necessity appeals, at least one reviewer is a practitioner in the same or similar specialty that typically treats the medical condition, performs the procedure, or provides the treatment. Board certified consultants are available to provide input, as necessary.

How complaints and appeals are tracked and trended and how you will use the data to make changes to procedures and processes

Our grievance information is captured and contained in our automated state-of-the-art tracking and reporting system, the ETS. We extract information to review files, to track cases, and to produce reports. Adherence to compliance and regulatory conditions are built into the system, allowing for accurate and timely enrollee and provider communications. The centralization of grievances allows for better compliance turn-around time management; comprehensive reporting and analysis; effective operational workflow management; and, with the Client Letter tool, increased communications accuracy. Designed to enhance efficiency for the highly structured, multi-faceted, deadlines driven grievances system, ETS standardizes best practice and provides staff with appropriate access to information.

Grievance data are collected and reported on a monthly basis. This allows for tracking, trending, and analyses on health plan performance and service improvement. Information on grievances is reported regularly and tracked by the Director of Quality. Insights from these reports related to timeliness and trends are reported to the QMC for consideration and inclusion in future performance improvement activities.

Appeals are handled by the Central Escalation Unit which reports appeal activity to Share Advantage on a monthly basis. Details regarding the reviewer appeal decision and rationale are documented in CarePlanner, our care coordination and utilization software, which houses enrollment, eligibility, documentation of reviews, authorized or denied services, claims activity, daily (facility) census, over/under utilization, and appeals. Appeals activity is reported to the Quality Management Committee for review of timeliness and trends. Volume of appeals is monitored for our Quality Improvement Plan and necessary Work Plans are created to address unusual volume or trends.

Enrollee Access to State Fair Hearing

Share Advantage's grievance system complies with applicable Federal and State laws, regulations, and policies, including but not limited to 42 CFR Part 438 Subpart F. The internal process does not have to be exhausted by the enrollee prior to their access to the State Fair Hearing. Share Advantage ensures that enrollees are aware they have the right to file a grievance or appeal, or request a State Fair Hearing and understand the appropriate process for filing. Enrollees are informed that the enrollee, or their representative including family, friends, an attorney, or the provider, acting on behalf of the enrollee, may file the grievance or request an appeal or State Fair Hearing, also.

Enrollees are informed of the grievance and appeal process in the Member Handbook, page 15, provided as Attachment 14 and through the Share Advantage Customer Service Line. The denial letter sent to the enrollee also informs the enrollee of the State Fair Hearing Process. Providers are informed about the enrollee grievance and appeal process in our "Share Advantage Physician, Health Care Professional, Facility, and Ancillary Provider Administrative Guide", pages 6-7, provided as Attachment 15 and on the Share Advantage website. Periodically, grievance and appeals updates and articles are posted in the Share Advantage Member Newsletter and the Share Advantage Provider Newsletter.

IV.C.8.a.viii. Timeframes for Notice of Action – Denial of Payment

The MCO must provide notice on the date of action when the action is a denial of payment.

Our claims processing system, Diamond 950, is a highly sophisticated processing system. In the case that a claim submitted by a provider is denied, an Explanation of Benefits notice, which includes the reason for the denial, is generated by Diamond 950 on the date of the denial and is mailed to the provider. Providers also have access to this information on the secure provider Website 24 hours a day, seven days a week.

IV.C.8.a.ix. Timeframes for Notice of Action - Standard Service Authorization Denial

The MCO must give notice as expeditiously as the enrollee's health condition requires and within State-established timeframes that may not exceed 14 calendar days following receipt of the request for service. Timeframe may be extended up to 14 additional calendar days if the enrollee or the provider requests an extension or the MCO justifies a need for additional information and how the extension is in the enrollee's interest.

For a standard service authorization denial, Share Advantage gives notice as expeditiously as the enrollee's health condition requires and within State-established timeframes that does not exceed 14 calendar days following receipt of the request for service. The timeframe may be extended up to 14 additional calendar days if the enrollee or the provider requests an extension, or if we justify a need for additional information and the extension is in the enrollee's interest. In 2008, the average turn around time for prior authorization denials was six days.

IV.C.8.a.x. Extending Timeframe

If the MCO extends the timeframe, the enrollee must be provided written notice of the reason for the decision to extend the timeframe and the right to file an appeal if he or she disagrees with that decision. The MCO must issue and carry out its determination as expeditiously as the enrollee's health condition requires and no later than the date the extension expires.

When we extend the timeframe for a standard service authorization denial, we provide the enrollee with a written notice indicating the reason for the extension. The decision to extend the timeframe is usually related to inadequate information necessary to make a determination, and the extension is in the best interests of the enrollee. The notice includes the right of the enrollee to file a grievance, should the enrollee disagree with our decision. We issue and execute the determination as expeditiously as the enrollee's health condition requires and no later than the date the extension expires.

IV.C.8.a.xi. Timeframes for Notice of Action - Expedited Service Authorization Denial

For cases in which a provider indicates or the MCO determines that following the standard timeframe could seriously jeopardize the enrollee's life or health or ability to attain, maintain, or regain maximum function, the MCO must make an expedited authorization decision and provide notice as expeditiously as the enrollee's health condition requires and no later than 3 working days after receipt of the request for service. The MCO may extend the time period by up to 14 calendar days if the enrollee requests an extension or if the MCO justifies a need for additional information and how the extension is in the enrollee's interest.

For cases in which a provider indicates or we determine that following the standard timeframe could seriously jeopardize the enrollee's life or health or ability to attain, maintain, or regain maximum function, we make an expedited authorization. In case of an expedited authorization, we provide notice as expeditiously as the enrollee's health condition requires and no later than three working days after receipt of the request for service. The provider is notified of the decision verbally and a written notice is mailed to the provider and enrollee. If the enrollee requests an extension to this or if we justify a need for additional information and the extension is in the enrollee's best interest, we may extend the timeframe up to 14 calendar days.

IV.C.8.a.xii. Timeframes for Notice of Action - Untimely Service Authorization Decisions

MCO must provide notice on the date that the timeframes expire when service authorization decisions are not reached within the timeframes for either standard or expedited service authorizations. Untimely service authorizations constitute a denial and are thus adverse actions.

We have a process in place to keep track of authorizations and the timeframe in which they should be responded to. Service Authorizations are assigned to registered nurses who are responsible for meeting the response timeframes. If the service authorization is something the nurse can approve they do so. If the nurse thinks it should be denied or is unsure of the disposition it is routed to the Medical Director for a decision. The assigned nurse maintains responsibility for ensuring the response timeframes are met. In the rare event that a service authorization decision is not be reached within the mandated timeframes for either standard or expedited service authorizations, notice is provided on the date the timeframes expire.

IV.C.8.b. General Requirements of Grievance Systems

Share Advantage maintains a structured grievance and appeals process that affords members recourse for having their issues addressed in a professional, consistent and timely manner. Our approach is based on established written policies and procedures that outline the grievance system process for members, subcontractors and non-contracted providers, defining their rights regarding any disputes they may have with Share Advantage. The grievance system for members includes a grievance process, an appeals process and access to the state's fair hearing process. Share Advantage has allocated appropriate numbers of qualified and trained personnel to establish, implement and maintain the necessary functions related to the grievance system's processes. Share Advantage's grievance system complies with applicable federal and state laws, regulations and policies, including but not limited to **42 CFR Part 438 Subpart F.**

Figure IV.C.8.b-1 represents our overall grievance process.

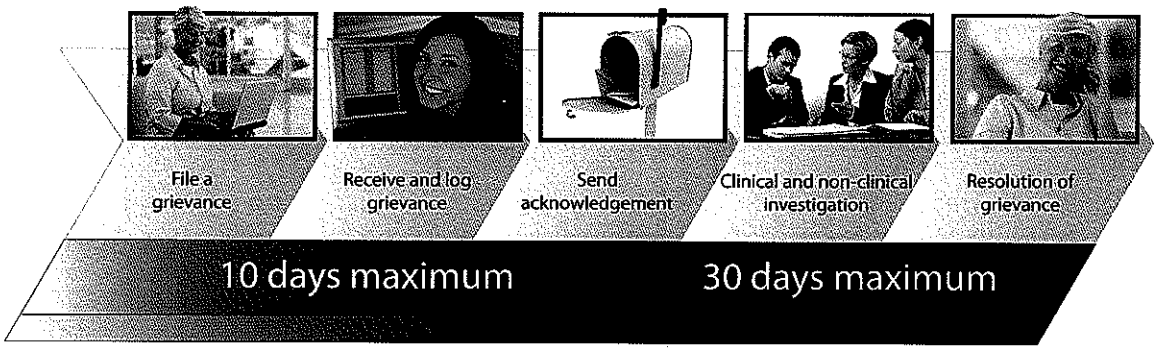

Figure IV.C.8.b-1: Grievance System

Share Advantage has a sophisticated grievance system that ensures grievances are handled quickly and efficiently.

IV.C.8.b.i. Grievance System

The MCO must have a grievance system for enrollees that meet all regulation requirements, including a grievance process, an appeal process, and access to the State's fair hearing system. The MCO must distinguish between grievance system, grievance process, and a grievance.

a) A grievance is an enrollee's expression of dissatisfaction with any aspect of care other than the appeal of actions, which is considered an appeal.

b) The grievance system includes a grievance process, an appeal process, and access to the State's fair hearing system. Any grievance system requirements apply to all three components of the grievance system not just to the grievance process.

c) A grievance process is the procedure for addressing enrollee's grievances.

a) Definition of a Grievance: Share Advantage defines a grievance as any oral or written communication made by a member, a member's representative, or a provider acting on behalf of the member with the member's written consent, to any Share Advantage employee or provider expressing dissatisfaction with any aspect care other than the appeal of actions, which is considered an appeal. Member grievances do not relate to medical determinations or interpretation of medically necessary benefits or adverse determinations (decisions to deny or limit medical services); instead, these are referred to as "appeals". Grievance may include but are not limited to the following:

Commitment to Enrollees

In 2008, Share Advantage received 117 member grievances for a rate of 0.3 grievances per 1,000 enrollees. Analysis of the data revealed that the preponderance involved transportation services – either the process of arranging transportation or the transportation provider directly. We addressed the issues by establishing regular meetings with transportation vendors to discuss problems and establish methods to eliminate them as well as by conducting additional training for our Member and Provider Services staff related to the implementation of the transportation benefit.

As a result of our transportation process intervention we lowered our grievance rate in 2009 to .21 grievances per 1,000 enrollees.

- General complaints
- Environmental hazard conditions at a doctor's office (dirt or clutter, unsanitary practices, overcrowded waiting areas)
- Impoliteness or rudeness of providers (doctors, doctor's office staff, hospital personnel, etc.)
- Impoliteness or rudeness of health plan staff (customer service representatives, care managers, etc.)

b) We maintain an enrollee grievance system that defines enrollees' rights regarding disputes they may have with us. This system meets all regulatory requirements, and it includes all three distinct components:

- A grievance process
- An appeal process
- Access to the State Fair Hearing process

c) Share Advantage's grievance system complies with applicable Federal and State laws, regulations, and policies, including but not limited to **42 CFR Part 438 Subpart F**. The internal process does not have to be exhausted by the enrollee prior to their access to the State Fair Hearing. Share Advantage ensures that enrollees are aware they have the right to file a grievance or appeal, or request a State Fair Hearing and understand the appropriate process for filing. Enrollees are informed that the enrollee, or their representative including family, friends, an attorney, or the provider, acting on behalf of the enrollee, may file the grievance or request an appeal or State Fair Hearing, also. Enrollees are informed of the grievance and appeal process in the Member Handbook, page 15, provided as Attachment 14 and through the Share Advantage Customer Service Line. Providers are informed about the enrollee grievance and appeal process in our "Share Advantage Physician, Health Care Professional, Facility, and Ancillary Provider Administrative Guide", pages 6-7, provided as Attachment 15 and on the Share Advantage website. Periodically, grievance and appeals updates and articles are posted in the Share Advantage Member Newsletter and the Share Advantage Provider Newsletter.

An enrollee or their representative may file a grievance or request an appeal by contacting Share Advantage either verbally or in writing. For verbal grievances, enrollees may call our toll-free customer service line at 1-800-641-1902, and receive assistance from our customer service representatives. For enrollees who are hearing impaired, they may call our TTY line at 1-800-833-7352. Both toll-free lines are available 24 hours a day, seven days a week. For written grievances or appeal requests, enrollees may mail the documentation to our Appeals and Grievances Service Center. If necessary, assistance is provided in completing forms and other procedural steps including interpreter services.

IV.C.8.b.ii. Grievance System - General Requirements

The MCO must:

a) *Give enrollees any reasonable assistance in completing forms and other procedural steps not limited to providing interpreter services and toll-free numbers with TTY/TDD and interpreter capability.*

b) *Acknowledge receipt of each grievance and appeal.*

c) *Ensure that individuals completing review of grievances and appeals are not the same individuals involved in previous levels of review or decision-making and are health care professionals with clinical expertise in treating the enrollee's condition or disease if any of the following apply:*

- *A denial appeal based on lack of medical necessity.*
- *A grievance regarding denial of expedited resolutions of an appeal.*
- *Any grievance or appeal involving clinical issues.*

a) Enrollees are assisted with the appeals and grievances process on all levels. To remove language barriers, our Customer Service Center has full access to a multilingual staff. The center has over 300 employees for servicing state government program enrollees. We are a tele-interpreter subscriber; language services are provided in over 170 languages, including Spanish, Russian, Vietnamese, Chinese, and Bosnian. We provide material to the enrollee in their native language upon the enrollee's request.

In addition to overcoming language barriers, we work closely with organizations such as FQHCs and advocacy groups to assist our enrollees. In some cases this may include helping enrollees understand their rights and overcoming any fears they may have related to cultural considerations and lack of knowledge of the health system.

We ensure our enrollee grievances are addressed in a timely manner, in compliance with regulatory requirements, and with respect for the enrollee's health care needs. Upon receipt of a verbal grievance, our customer service representatives work diligently with enrollees to resolve any issues during the initial phone call. Written receipt and notification for every level of the grievance and appeal system is given to both enrollees and associated providers. Written confirmation and notification is provided within timeframes established by applicable Federal and State laws, regulations, and policies.

b) For both verbal and written grievances, we send a letter acknowledging receipt of the grievance to the enrollee within five days of receipt. We include a sample a Letter of Enrollee Grievance Acknowledgement in Attachment 25.

c) On receipt of a verbal or written grievance, the clinical review specialist or a grievance and appeal analyst reviews the file. If the file involves a quality of service or care issue, the appeals analysis involves the Share Advantage Quality Department where the grievance is addressed and resolved. Share Advantage ensures that reviews are conducted by individuals not involved in the grievance, including:

- A denial appeal based on lack of medical necessity
- A grievance regarding denial of expedited resolutions of an appeal
- Any grievance or appeal involving clinical issues

In addition, grievances involving clinical issues are reviewed by a clinician with appropriate expertise. For appeals, reviews are conducted by clinicians who were not involved in the original denial decision and are not a subordinate of the reviewer involved in the denial decision. For medical necessity appeals, at least one reviewer is a practitioner in the same or similar specialty that typically treats the medical condition, performs the procedure, or provides the treatment. Board certified consultants are available to provide input, as necessary.

Grievance resolution is attained within 30 calendar days. If additional information is needed and the delay is in the best interest of the enrollee, an extension for additional days may be requested. Following review of the grievance, the enrollee is notified of the outcome by letter. If the grievance involves a plan decision and the enrollee does not agree with the outcome, the letter provides information regarding enrollee appeal rights, appeal timelines, and contact information (e.g., address and telephone number) to request an appeal. See Letter of Enrollee Grievance Resolution, provided as Attachment 49.

Our methods for resolving enrollee grievances and appeals are enrollee-centric. They are designed to assist the enrollee in navigating the grievances system. We educate the enrollee on understanding their rights, filing a grievance, timelines for filing an appeal, and how to file. We accompany the enrollee throughout every step of this internal system and provide guidance and support as needed.

Q # 91

IV.C.8.b.iii. Grievance System - Information to Providers and Subcontractors

MCO must provide the following grievance, appeal, and fair hearing procedures and timeframes to all providers and subcontractors at the time of entering into a contract:

a) *The enrollee's right to a State fair hearing, how to obtain a hearing, and representation rules at a hearing.*
b) *The enrollee's right to file grievances and appeals and the requirements and timeframes for filing.*
c) *The availability of assistance in filing grievances and appeals.*
d) *The toll-free numbers to file oral grievances and appeals.*
e) *The enrollee's right to request continuation of benefits during an appeal or State fair hearing filing and, if the MCO action is upheld in a hearing, that the enrollee may be liable for the cost of any continued benefits.*
f) *Any State-determined provider appeal rights to challenge the failure of the organization to cover a service.*

IV.E#91

Ref. IV.C.8. Grievance Systems, Pages 51-58: Describe the policies and procedures your MCO will put in place to ensure grievance system information is communicated to all providers and subcontractors.

Providers are informed about the enrollee grievance and appeal process in our "Share Advantage Physician, Health Care Professional, Facility, and Ancillary Provider Administrative Guide", pages 6-7, provided as Attachment 15 and on the Share Advantage website. Periodically, grievance and appeals updates and articles are posted in the Share Advantage Member Newsletter and the Share Advantage Provider Newsletter.

When providers enter into a contract with us, we provide information on the grievance system to them via our "Share Advantage Physician, Health Care Professional, Facility and Ancillary Provider Administrative Guide", pages 6-7, provided as Attachment 15. The cover is show in Figure IV.C.8.b.iiii-1. Electronic versions can be downloaded from our website at "AmeriChoice Online" for the State of Nebraska. If significant changes in process, materials, and policy are warranted, written notification is provided to the providers 30 days prior to the intended effective date.

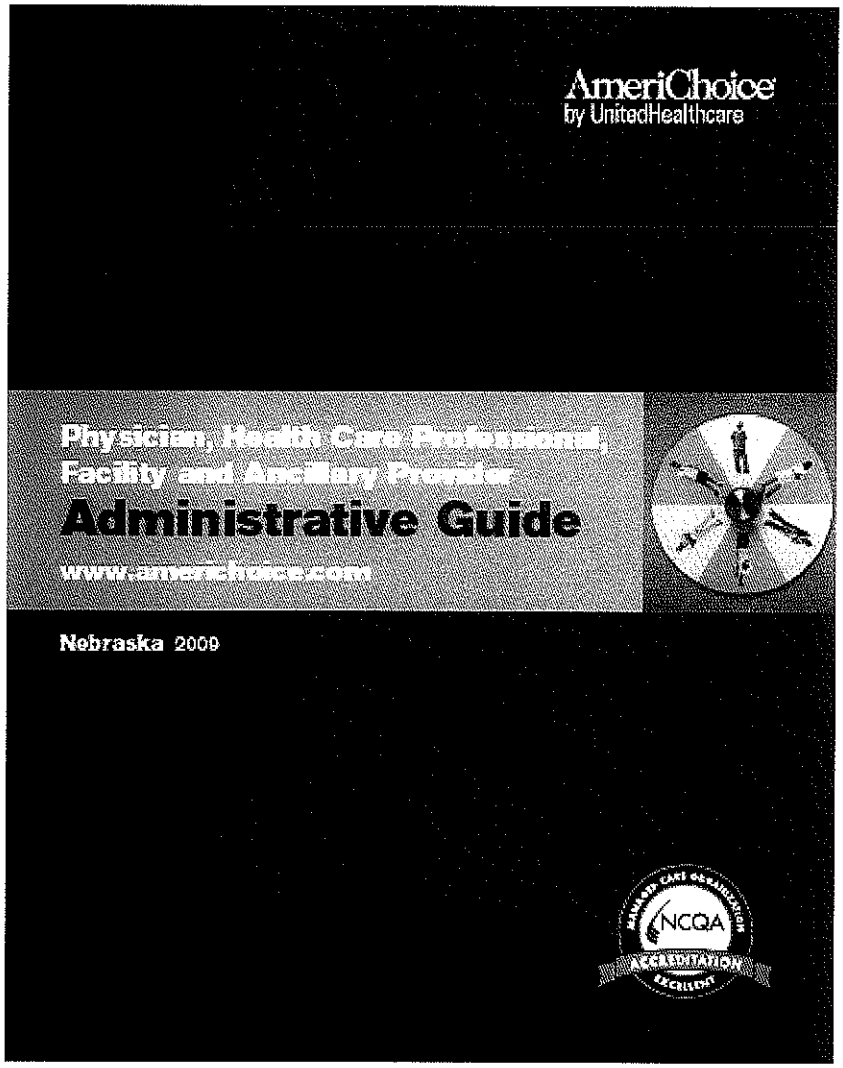

Figure IV.C.8.b.iii-1: Nebraska Administrative Guide

Information covers grievance, appeal, and Safe Fair Hearing procedures and timeframes. It also covers:

- The enrollee's right to a Safe Fair Hearing , methods to obtain, and representation rules
- The enrollee's right to file grievances and appeals and the requirements and timeframes for filing
- The availability of assistance
- The toll-free number to file oral grievances and appeals

- The enrollee's right to request a continuation of benefits during an appeal or State Fair Hearing filing, and, if the action is upheld in a hearing, the enrollee may be liable for the cost of any continued benefits
- State-determined provider appeal rights to challenge the failure of the organization to cover a service

IV.C.8.b.iv. Grievance System - Record Keeping and Reporting

The MCO must maintain records of grievances and appeals.

Our grievance information is captured and contained in our automated state-of-the-art tracking and reporting system, the ETS. We extract information to review files, to track cases, and to produce reports. Adherence to compliance and regulatory conditions are built into the system, allowing for accurate and timely enrollee and provider communications. The centralization of grievances allows for better compliance turn-around time management; comprehensive reporting and analysis; effective operational workflow management; and, with the Client Letter tool, increased communications accuracy. Designed to enhance efficiency for the highly structured, multi-faceted, deadlines driven grievances system, ETS standardizes best practice and provides staff with appropriate access to information. We show our ETS system in **Figure IV.C.8.b.iv-1**.

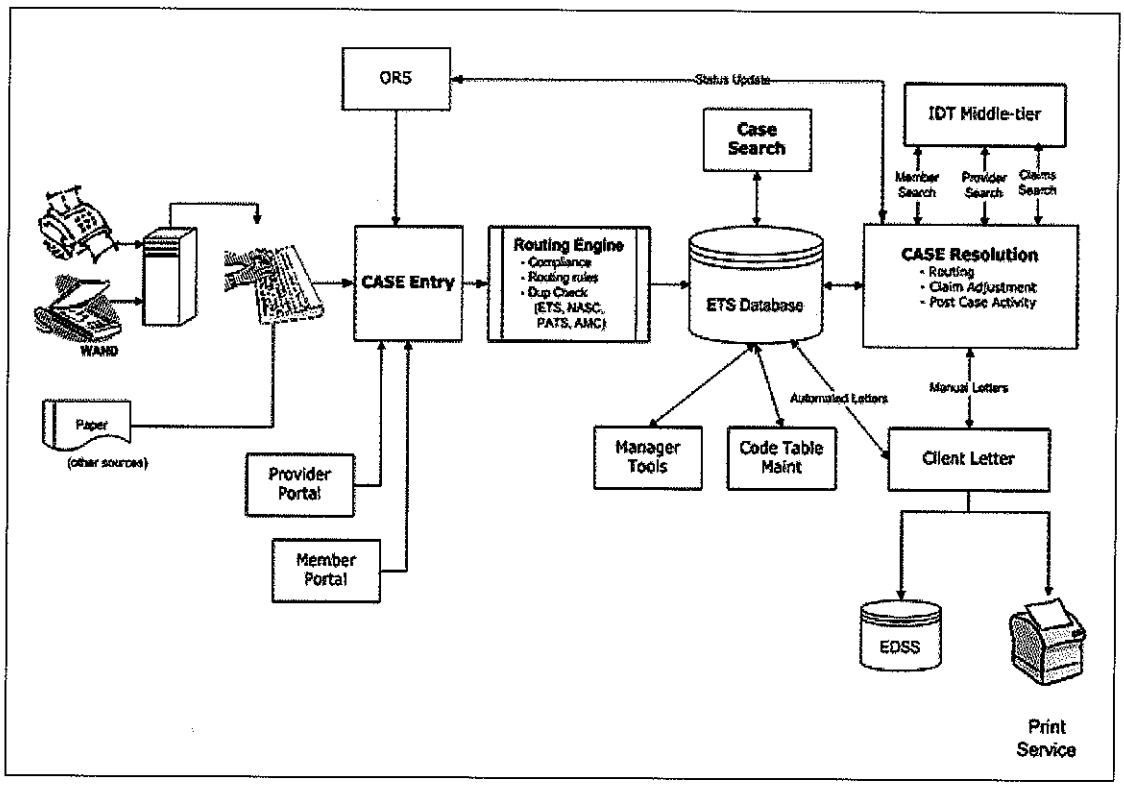

Figure IV.C.8.b.iv-1: Share Advantage's ETS System

Share Advantage's ETS system is the repository for all our grievance information.

Documentation is accessible via an intranet web-based database. Complete cases and supporting documentation are readily available; they can be pulled for assessment and audit review. Audit histories are available also. When an individual accesses a case, the tracking system collects data (i.e., who reviewed, viewed, spoke to the enrollee, pertinent intelligence, date, time); this is stored for future reference. Documentation images are available online and accessible through the database, eliminating unwieldy paper management.

Our Customer Service Center receives calls 24 hours a day, seven days a week. All calls related to enrollee grievances, even those resolved during the initial enrollee call to Share Advantage, are forwarded to our Appeals and Grievances Service Center/Central Escalation Unit (CEU) where the information is logged into the ETS. On receipt, each grievance—verbal or written—is entered into the ETS system and is assigned to a clinical review specialist or grievance analyst. The specialist becomes responsible for documenting the substance of the grievance, investigating the grievance—including clinical aspects, resolving and documenting grievance resolution, and notifying the enrollee of grievance disposition. **Figure IV.C.8.b.iv-2** shows the user interface screen for our ETS system.

Figure IV.C.8.b.iv-2: ETS User Interface

Share Advantage's ETS system has a easy-to-use user interface to ensure all the data needed is collected for a grievance.

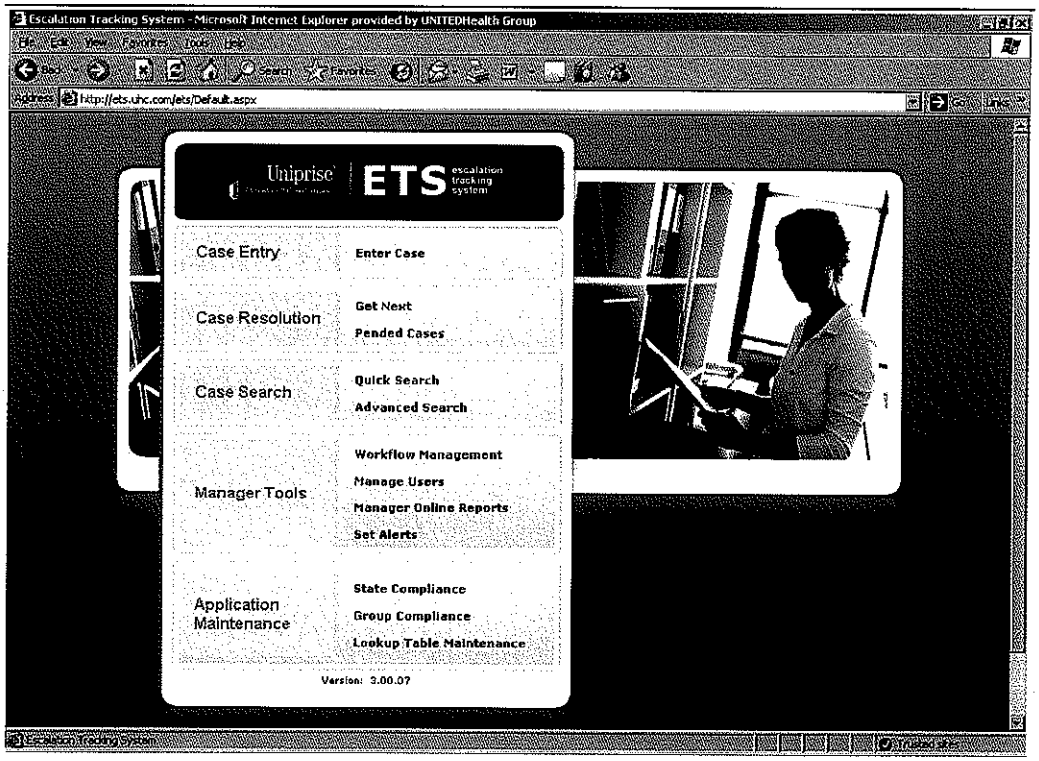

If during the investigation, it becomes evident that the grievance involves a quality of care/service issue, it is forwarded to the Share Advantage Quality Department to address and resolve. If it becomes apparent that the grievance is urgent in nature, it will be expedited and handled in a timely manner according to Federal and State mandated regulations and timelines. Our Appeals and Grievances Service Center/Central Escalation Unit maintains the integrated tracking system to ensure complete resolution within a timely fashion. Once resolution has been achieved and documented, the grievance case will be closed.

Share Advantage firmly believes that clinical quality issues must be thoroughly investigated and resolved. The Share Advantage QM Department is responsible for investigation and resolution of all quality issues. Our medical director is personally involved as necessary and has the assistance of external clinical experts where it is necessary.

Grievance data are collected and reported on a monthly basis. This allows for tracking, trending, and analyses on health plan performance and service improvement. Information on grievances is reported regularly and tracked by the Director of Quality. Insights from these reports related to timeliness and trends are reported to the QMC for consideration and inclusion in future performance improvement activities. The ETS retains grievance records for five years. If any litigation, claim negotiation, audit, or other action involving documents or records starts before the expiration of the five year period, the records are retained until the action is complete and resolution attained, whichever is later. The features of the ETS system are provided in the following text box.

Longstanding Provider Commitment – Enhancing

"We have seen a big improvement in the level of service Share Advantage has provided to our department over the past year. One way this has improved is through monthly meetings where issues, trends, and denials are discussed and resolved. Another way this has been improved is through a Level of Care process where we work together to resolve Level of Care disputes. Through these initiatives, and other efforts by both parties, the number of State level appeals has been greatly reduced." Cathy Lien, RN, BSHCM, CMCN, Appeals Coordinator, Alegent Health

The Features of the ETS System:

- Provides consolidated view of all appeals and grievances including complaints
- Facilitates streamlining and standardization of processes and reporting
- Provides functionality for consistent compliance with various State regulatory requirements
- Facilitates retention, retrieval, and generation of correspondence related to all case records
- Provides management reporting capability for case information

The functionality of the ETS system includes:

- Case Entry and Validation Rules
- Individual case elements captured on one interface (e.g., case entry screen, provider portal, and enrollee portal)
- Look-up tables and inter-dependent for data validation
- Automated duplicate case look-up (e.g., ETS, NASC, PATS AMC Appeals Tracking)
- Enrollee look-up with provider and claims look-up
- Groups similar cases into a "Project"
- Applies regulatory compliance for turnaround time/acknowledgement letter requirements
- Provides rigorous support

The "push" workflow design of ETS supports our approach through the following benefits:

- Provides ability for business to define and modify workflow routing rules
- Pushes each case to resolution analyst via advanced routing: "Right" work at "Right" time
- Allows managers/supervisors to reroute work one or more work items

The correspondence and attachment capabilities of ETS include:

- Generates acknowledgement letters automatically, when required
- Provides an integrated letter generation functionality via "Client Letter"

Internal Auditing — To ensure compliance in our grievance system, we use an internal auditing team. The audit team conducts a monthly sampling of grievances, State Fair Hearings, and claims disputes, and audits the scanning, data entry and opening of mail. Audit tools encompass policies and procedures and support regulatory requirements. We maintain a formal process of addressing specialist audit errors, which we correct and track to completion. Audit results are reported on a monthly basis to executive management and discussed in team meetings. Audit findings identify trends and training needs, and improve our Grievance, Appeals and Claim Dispute processes. These are inserted into our policies and procedures, further driving continual improvement performance and assuring service quality. Some of our internal audit requirements include, but are not limited to:

- Decision/resolution letters contain all required components
- Issues are addressed appropriately
- Appropriate decisions made based on claim dispute and available research information
- Appropriate statute, rule, and policy applied in the resolution
- Completed file contains all documents
- Payment verified and applicable interest paid
- All applicable timelines met
- Copies of acknowledgements and extensions contained in the file

When assessing grievance audit materials, we consult all appropriate departments. Team discussion rectifies issues; the results drive policy and procedure change to improve processes, outcomes, and enrollee satisfaction.

IV.C.8.c. Appeal Process

Share Advantage adheres to the provisions related to appeals as contained in the Balanced Budget Act (BBA) of 1997, such as:

- Enrollees who seek to appeal actions may do so verbally; these are considered appeals
- Enrollees who seek to appeal an action are provided with reasonable assistance when completing forms and other procedural steps, including but not limited to providing interpreter services and toll-free numbers with TTY/TDD and interpreter capability
- Enrollees have rights in relation to appeals and are notified of these rights as part of the notification of the action, to include:
- The opportunity to present evidence and allegations of fact or law in person or in writing
- The opportunity for the enrollee or representative to examine the case files before and during the appeals process

Appeals resolved between January – November 2009 averaged time to turnaround of 24.27 days, ensuring enrollees receive quality care when needed.

Our Appeals policy and procedure is provided as Attachment 50.

The Central Escalation Unit reports appeal activity to Share Advantage on a monthly basis. Details regarding the reviewer appeal decision and rationale are documented in CarePlanner, our care coordination and utilization software, which houses enrollment, eligibility, documentation of reviews, authorized or denied services, claims activity, daily (facility) census, over/under utilization, and appeals. Appeals activity is reported to the Quality Management Committee for review of timeliness and trends. Volume of appeals is monitored for our Quality Improvement Plan and necessary Work Plans are created to address unusual volume or trends.

Dr. Steve Stein, acting Medical Director of the Share Advantage Quality Department, and other staff are assigned the responsibility of applying the appeals processes and procedures on varying levels. A contact list of assigned staff, with names, titles, credentials/specialty, telephone, and e-mail information can be sent to the State on a regular basis to ensure effective communications and that appropriate oversight is applied when resolving complaints and appeals. The Share Advantage quality personnel monitor performance on a monthly basis and report any concerns to the Appeals and Grievances Service Center/Central Escalation Unit.

IV.C.8.c.i. Appeal Process - Authority to File

An enrollee may file an MCO-level appeal. A provider, acting on behalf of the enrollee and with the enrollee's written consent, may file an appeal.

An enrollee or a provider acting on the behalf of the enrollee may file an MCO-level appeal. The enrollee can elect to have a friend, family enrollee, physician, or lawyer assist and represent him/her, in accordance with HIPAA guidelines.

IV.C.8.c.ii. Appeal Process - Timing

The enrollee or provider may file an appeal within 90 days from the date on the MCO's Notice of Action.

Enrollees or providers may file appeals within a reasonable State-defined timeframe that is not less than 20 days and cannot exceed 90 days from the date noted on our Notice of Action. Our appeals process is available for medical services denied for administrative or medical reasons. A final review of any appeal is available through the State Fair Hearing process. No enrollee or provider who exercises their right to file an appeal is subject to disenrollment or otherwise penalized solely due to such appeal.

IV.C.8.c.iii. Appeal Process - Procedures

The enrollee or provider may file an appeal either orally or in writing and must follow an oral filing with a written, signed, appeal.

The enrollee or provider may file an appeal either orally or in writing, and they must follow an oral filing with a written, signed appeal. If the enrollee is calling with a verbal appeal request, it is the responsibility of the individual taking the appeal to put it in writing and forward to the CEU for processing. If it is a provider, we ask them to submit written information.

IV.C.8.c.iv. Appeal Process – Procedures

The MCO must:

> *a. Ensure that oral inquiries seeking to appeal an action are treated as appeals and confirm those inquiries in writing, unless the enrollee or the provider requests expedited resolution.*
>
> *b. Provide a reasonable opportunity to present evidence, and allegations of fact or law, in person as well as in writing.*
>
> *c. Allow the enrollee and representative opportunity, before and during the appeals process, to examine the enrollee's case file, including medical records, and any other documents and records.*
>
> *d. Consider the enrollee, representative, or estate representative of a deceased enrollee as parties to the appeal.*

a) We ensure that oral inquiries seeking to appeal an action are treated as appeals, and we provide assistance to the enrollee in creating a written appeal as needed. We confirm those inquiries in writing, unless the enrollee or provider requests an expedited resolution.

b) We provide a reasonable opportunity to present evidence, and allegations of fact or law, in person as well as in writing.

c) We allow the enrollee and representative the opportunity, before and during the appeals process, to examine the case file, excluding medical records, and any other documents and records.

d) We consider the enrollee, representative, or estate representative of a deceased enrollee as parties to the appeal.

Written acknowledgement of receipt of pre-service and post-service appeals is sent to the enrollee and provider/practitioner within five calendar days of receipt.

IV.C.8.c.v. Appeal Process - Resolution and Notification

The MCO must resolve each appeal, and provide notice, as expeditiously as the enrollee's health condition requires, within 45 days from the day the MCO receives the appeal. The MCO may extend the timeframes by up to 14 calendar days if the enrollee requests the extension or the MCO shows that there is need for additional information and how the delay is in the enrollee's interest. For any extension not requested by the enrollee, the MCO must give the enrollee written notice of the reason for the delay.

We resolve each appeal and we provide notice, as expeditiously as the enrollee's health condition requires, within State-established timeframes and not to exceed 45 days from the day we receive the appeal. We may extend timeframes up to 14 days if the enrollee requests the extension, or we show there is need for additional information and how the delay is in the enrollee's best interest. For any extension not requested by the enrollee, we give the enrollee written notice of the reason for the delay. When the action on pre-service appeals is complete, the enrollee and provider/practitioner are notified of the decision within 30 days of receipt of the appeal. When the action on post-service appeals is complete, the enrollee and provider/practitioner are notified of the decision within 45 days of receipt of the appeal.

Our grievance system and correlating timeframes for pre-service (concurrent), post-service (retrospective), and expedited appeals comply with applicable federal and state laws, regulations, and policies. The timeframes are shown in **Table IV.C.8.c.v-1** as follows:

Table IV.C.8.c.v-1: Enrollee and Provider Appeals Processing Timeframes

Appeals Processing Timeframes	
Claims Appeal	15 Days
Appeal Concurrent	30 Days
Appeal Retrospective	45 Days
Appeal Extension	14 Days
Expedited Appeal	3 Days
Expedited Appeal Extension	14 Days

Both standard and expedited enrollee and provider appeals are conducted by clinical peer reviewers who were not involved in the original denial decision and are not a subordinate of the reviewer involved in the denial decision. For medical necessity appeals, at least one reviewer is a practitioner in the same or similar specialty that typically treats the medical condition, performs the procedure, or provides the treatment. Board certified consultants are available to provide input, as necessary.

Contracted providers receive a copy of the Share Advantage Physician, Health Care Professional, Facility, and Ancillary Provider Administrative Guide; they may access this on the AmeriChoice website, also. The guide outlines the process in place to appeal any adverse decision on pages 6-7, provided as Attachment 15. Providers may request an appeal online or by contacting our Provider Appeals Department.

The enrollee or their representative (e.g., family, friends, an attorney, the provider acting on behalf of the enrollee) may file an appeal according to the instructions in the Share Advantage Member Handbook, pages 16-17, provided as Attachment 14 or by calling our Customer Service Center for guidance on filing an appeal.

Longstanding Provider Commitment – Enhancing Relationships

"We have seen a big improvement in the level of service Share Advantage has provided to our department over the past year. One way this has improved is through monthly meetings where issues, trends, and denials are discussed and resolved. Another way this has been improved is through a Level of Care process where we work together to resolve Level of Care disputes. Through these initiatives, and other efforts by both parties, the number of State level appeals has been greatly reduced."

— Cathy Lien, RN, BSHCM, CMCN, Appeals Coordinator, Alegent Health

Enrollees or providers/ practitioners, acting with written permission from the enrollee, may file a formal request for resolution of an appeal with the Nebraska State Hearing Officer. Such a request may be filed at any time following the initial action. Share Advantage appeals do not have to be exhausted internally prior to requesting a State Fair Hearing.

As with grievances, our methods for resolving appeals are positioned to assist the enrollee and provider with navigating our internal system. Enrollees and providers are informed of the procedures for filing grievances and appeals. They are given support, advice, and direction through every step of the process. Enrollee and provider appeals are processed by our Appeals and Grievances Service Center/Central Escalation Unit. This unit follows established written procedures that adhere to mandated requirements for the State of Nebraska.

When an enrollee or provider calls our customer service line, each communication pertaining to the enrollee's appeal, whether verbal or written, is entered into CarePlanner, our care coordination and utilization software. The appeal is assigned to a clinical review specialist or grievance and appeal analyst. The specialist is responsible for documenting the substance of the appeal, investigating the appeal including aspects of clinical care involved and reviewing the information to determine handling of the issue. If, on review and based on clinical judgment and service timing (e.g., concurrent versus retrospective), it is apparent the appeal is urgent in nature, it is expedited and handled in a timely manner according to Federal and State mandated regulations and timelines.

To build an enrollee's appeal case, pertinent materials are gathered and scanned, and the resulting electronic files are attached directly to the appeal record. As documentation and inquiry pertaining to the appeal regardless of method of receipt are logged into and tracked in the CarePlanner system, it provides "real time status," which is invaluable when handling appeals, and Safe Fair Hearing cases. We collect many types of information from the medical record and other sources (e.g., case number, case type, patient information, due dates, other pertinent intelligence) that can be provided, at any given time, to many levels of authorized staff and State personnel. Once the appeal is determined via analyses and critical review, written notification showing appeal disposition and its rationale is mailed to the enrollee and the associated provider.

IV.C.8.c.vi. Appeal Process - Format and Content of Resolution Notice

The MCO must provide written notice of disposition. The written resolution notice must include:

a) The results and date of the appeal resolution.

1. *For decisions not wholly in the enrollee's favor:*
2. *The right to request a State fair hearing.*
3. *How to request a State fair hearing.*
4. *The right to continue to receive benefits pending a hearing.*
5. *How to request the continuation of benefits.*
6. *If the MCO action is upheld in a hearing, that the enrollee may be liable for the cost of any continued benefits.*

Upon completion of the appeal process, for standard or expedited appeals, the grievance specialist or designee prepares a written notice of disposition. The notice is mailed to the enrollee with copies forwarded to the relevant provider(s). The written disposition contains the results of the resolution process, including the legal citations or authorities supporting the determination, and the date of this determination. This written notice is provided for appeals not resolved wholly in favor of the enrollee and includes information on:

- The enrollee's and provider's right to request a State Fair Hearing
- How to make the request
- The right to receive continued benefits pending the hearing
- How to request continuation of benefits
- Notification that if our action is upheld in a hearing, the enrollee may be liable for the cost of any continued benefits

The Notice of Appeal Resolution is sent via mail within applicable resolution timelines. We make reasonable efforts to provide oral notice to an enrollee regarding appeal determination.

We created our notification letters for appeal decisions collaboratively with DHHS. Letters contain the date of resolution, reason for the decision; reference to and availability of the guideline, protocol, or other similar criterion on which the appeal decision was based; notification that on request, the enrollee may receive reasonable access to and copies of all documents relevant to the appeal; a list of titles and qualifications of those who participated in the appeal review; and information on filing a request for an State Fair Hearing.

We include Attachment 51, an Appeal Denial Letter and Attachment 52 – Appeal Overturned Letter as examples.

IV.C.8.c.vii. Appeal and State Fair Hearing Process - Continuation of Benefits

The MCO must continue the enrollee's benefits if:

a. The appeal is filed timely, meaning on or before the later of the following:

1. Within 10 days of the MCO mailing the Notice of Action.

2. The intended effective date of the MCO proposed action

b. The appeal involves the termination, suspension, or reduction of a previously authorized course of treatment.

c. The services were ordered by an authorized provider.

d. The authorization period has not expired.

e. The enrollee requests extension of benefits.

Each denial letter or termination notice is formatted using DHHS pre-approved templates, which include the description of the enrollee's right to request reinstatement or continuation of medical services pending appeal, and the right to an expedited appeal and access to the State Fair Hearings process. In the adverse determination letter, the enrollee is notified of their right to have benefits continue pending resolution of the appeal, how to request that benefits be continued, and the circumstances under which the enrollee may be required to pay the cost of these services. Our providers also receive these template notifications.

For an enrollee who is appealing termination, suspension, or reduction of a previously authorized course of treatment, we will continue their benefits during the appeal or State Fair Hearing process, if:

- The appeal is filed within mandated timeframes, meaning on or before the later of the following:
  - Within ten days of Share Advantage mailing the Notice of Action
  - The effective date of the proposed action
- The appeal involves the termination, suspension, or reduction of a previously authorized course of treatment
- The services were ordered by an authorized provider
- The authorization period has not expired
- The enrollee requests extension of benefits

To be eligible for continuation of care, the enrollee has to request an extension of benefits. The appeal must be for services ordered by an authorized provider and within the authorization period.

IV.C.8.c.viii. Appeal and State Fair Hearing Process - Duration of Continued or Reinstated Benefits

If the MCO continues or reinstates the enrollee's benefits while the appeal is pending, the benefits must be continued until one of the following occurs:

a) The enrollee withdraws the appeal.

b) The enrollee does not request a fair hearing within 10 days from when the MCO mails an adverse MCO decision.

c) A State fair hearing decision adverse to the enrollee is made.

d) The authorization expires or authorization service limits are met.

If, while the appeal is pending, we continue or reinstate an enrollee's benefits, the benefits will continue until:

- The enrollee withdraws the appeal
- The enrollee does not request a State Fair Hearing within ten days from the date of the adverse decision
- A State Fair Hearing decision adverse to the enrollee is made
- The authorization expires or authorization service limits are met

IV.C.8.c.ix. Appeal and State Fair Hearing Process - Enrollee Responsibility for Services Furnished While the Appeal is Pending

The MCO may recover the cost of the continuation of services furnished to the enrollee while the appeal was pending if the final resolution of the appeal upholds the MCO action.

Following resolution of the appeal, we may recover the cost of the continuation of services furnished to the enrollee, if the final resolution of the appeal upholds our action.

IV.C.8.c.x. Appeal and State Fair Hearing Process - Effectuation When Services Were Not Furnished While Appeal was Pending

The MCO must authorize or provide the disputed services promptly, and as expeditiously as the enrollee's health condition requires if the services were not furnished while the appeal is pending and the MCO or the hearing decision reverses a decision to deny, limit, or delay services.

If Share Advantage or the State Fair Housing Officer reverses a decision to deny, limit, or delay services that were not furnished while the appeal was pending, we will authorize the disputed services promptly, and as expeditiously as the enrollee's health condition requires.

IV.C.8.c.xi. Appeal and State Fair Hearing Process - Effectuation When Services Were Furnished While Appeal was pending

The MCO must pay for disputed services if the MCO or state hearing decision reverses a decision to deny authorization of services and the enrollee received the disputed services while the appeal was pending.

If we or the State Fair Hearing Officer reverses a decision to deny authorization of services, and the enrollee received the disputed services while the appeal was pending, we will pay for those services, in accordance with State policy and regulations.

IV.C.8.d. Expedited Appeals Process

IV.C.8.d.i. Expedited Appeals Process - General

The MCO must establish and maintain an expedited review process for appeals when the MCO determines (for a request from the enrollee) or the provider indicates (in making the request on the enrollee's behalf or supporting the enrollee's request) that taking the time for a standard resolution could seriously jeopardize the enrollee's life or health or ability to attain, maintain, or regain maximum function. Expedited appeals must follow all standard appeal regulations for expedited requests except where differences are specifically noted in the regulation for expedited resolution.

We establish and maintain an expedited review process for appeals when we determine (from an enrollee's request) or the provider indicates (through a request of or in support of the enrollee) that taking the time for a standard resolution could seriously jeopardize the enrollee's life or health, or ability to attain, maintain, or regain maximum function. Our expedited appeals process follows all standard regulation appeal regulations for expedited requests, except for where differences are specifically noted in the regulation for expedited resolution. We adhere to applicable federal and state laws, regulations, and related policies for the expedited appeal process. Expedited appeals are resolved within 72 hours.

IV.C.8.d.ii. Expedited Appeals Process - Authority to File

The enrollee or provider may file an expedited appeal either orally or writing. No additional enrollee follow-up is required.

An enrollee, provider, or enrollee's representative may file an appeal to an adverse decision either orally or in writing within 90 days from the date on the letter of adverse determination. An enrollee or their representative may file an appeal by contacting Share Advantage either verbally or in writing. For verbal appeals, enrollees may call our toll-free customer service line at 1-800-641-1902, and receive assistance from our customer service representatives. For enrollees who are hearing impaired, they may call our TTY line at 1-800-833-7352. Both toll-free lines are available 24 hours a day, seven days a week. For written appeals, enrollees may mail the documentation to our Appeals and Grievances Service Center. No additional enrollee follow-up is required.

IV.C.8.d.iii. Expedited Appeals Process - Procedures

The MCO must inform the enrollee of the limited time available for the enrollee to present evidence and allegations of fact or law, in person and in writing, in the case of expedited resolution.

If the enrollee and their provider believe the appeal should be expedited, enrollees have the option to request an expedited appeal. Verbal acknowledgement of an expedited appeal is made to the enrollee and provider/practitioner. Action on an expedited appeal is complete within three calendar days of its receipt. The enrollee and provider/practitioner are notified verbally of the decision by phone/fax within three calendar days of its receipt, and a written confirmation letter is sent within three days.

IV.C.8.d.iv. Expedited Appeal Process - Resolution and Notification

The MCO must resolve each expedited appeal and provide notice, as expeditiously as the enrollee's health condition requires, within 3 working days after the MCO receives the appeal. The MCO may extend the timeframes by up to 14 calendar days if the enrollee requests the extension or the MCO shows that there is need for additional information and how the delay is in the enrollee's interest.

Share Advantage resolves expedited appeals and provides notice, as expeditiously as the enrollee's health condition requires, and within State-established timeframes (i.e., not to exceed three working days following receipt of the appeal). If the enrollee requests an extension or we show the need for additional information and the delay would be in the enrollee's best interest, we may extend this timeframe up to 14 calendar days.

IV.C.8.d.v. Requirements Following Extension

For any extension not requested by the enrollee, the MCO must give the enrollee written notice of the reason for the delay.

If the extension is not requested by the enrollee, we provide the enrollee with written notice of the reason for the delay.

IV.C.8.d.vi. Expedited Appeal Process - Format of Resolution Notice

In addition to written notice, the MCO must also make reasonable efforts to provide oral notice of resolution.

During notification of the action, the enrollee will be informed, verbally and in writing, of the limited time available for the enrollee to present evidence and allegations of fact or law, in person and in writing, in the case of expedited resolution.

IV.C.8.d.vii. Expedited Appeal Process - Punitive Action

MCO must ensure that no punitive action is taken against a provider who either requests an expedited resolution or supports an enrollee's appeal.

No punitive action is taken against a provider who either requests an expedited resolution or supports an enrollee's appeal.

IV.C.8.d.viii. Expedited Appeal Process - Action Following Denial of a Request for Expedited Resolution

If the MCO denies a request for expedited resolution of an appeal, it must:

a) Transfer the appeal to the standard timeframe of no longer than 45 days from the day the MCO receives the appeal with a possible 14-day extension.

b) Make reasonable effort to give the enrollee prompt oral notice of the denial and a written notice within 2 calendar days.

- If we deny a request for an expedited resolution of an appeal, we transfer the appeal to the standard timeframe of no longer than 45 days for post-service appeals and 30 days for pre-service or concurrent appeals from when we receive the appeal with a possible 14 day extension.
- We make a reasonable effort to give the enrollee prompt oral notice of the denial and written notice within two calendar days. The enrollee has a right to file a grievance related to this decision.

IV.C.8.e. Access to State Fair Hearing

IV.C.8.e.i. State Fair Hearing Process – MCO Notification of State Procedures

If the MCO takes action and the enrollee requests a State fair hearing, the State (not the MCO) must grant the enrollee a State fair hearing. The right to a State fair hearing, how to obtain a hearing, and representation rules at a hearing must be explained to the enrollee and provider by the MCO. Other information for enrollees and providers would include:

Enrollees are provided information on the State Fair Hearing Process and their right to request a hearing in the Member Handbook, pages 16-17, provided as Attachment 14 and on the Member Website.

Enrollees are also notified on their rights to a State Fair Hearing through our notification letters. We created our notification letters for appeal decisions collaboratively with DHHS. Letters contain the date of resolution, reason for the decision; reference to and availability of the guideline, protocol, or other similar criterion on which the appeal decision was based; notification that on request, the enrollee may receive reasonable access to and copies of all documents relevant to the appeal; a list of titles and qualifications of those who participated in the appeal review; and information on filing a request for an State Fair Hearing.

We include Attachment 51, an Appeal Denial Letter and Attachment 52 – Appeal Overturned Letter as examples.

Providers are notified of the enrollees rights to file a State Fair Hearing in the Provider Administrative Guide, pages 6-7, provided as Attachment 15, and on the Provider Website.

IV.C.8.e.ii. State Fair Hearing – Authority to File

An enrollee may request a State fair hearing. The provider may request a State fair hearing if the provider is acting as the enrollee's authorized representative.

Share Advantage enrollees have the right to request a State Fair Hearing from DHHS to appeal a decision made by us or to dispute an appeal not resolved to the enrollee's satisfaction. Nothing precludes an enrollee from omitting any portion of our process and requesting a State Fair Hearing. Share Advantage ensures that enrollees are aware they may request a State Fair Hearing and understand the appropriate process for requesting. Enrollee rights and contact information can be found in the Share Advantage Member Handbook, pages 16-17, provided as Attachment 14 and on the Member Website. Enrollees are also notified on receipt of Member Notice of Action correspondence. We include Attachment 51, an Appeal Denial Letter and Attachment 52 – Appeal Overturned Letter as examples.

Providers are informed about the State Fair Hearing process in our Share Advantage Physician, Health Care Professional, Facility, and Ancillary Provider Administrative Guide, pages 6-7, provided as Attachment 15, on the Share Advantage website, and on receipt of Provider Notice of Action correspondence. Periodically, State Fair Hearing updates and articles are posted in the Share Advantage Member Newsletter and the Share Advantage Provider Newsletter.

IV.C.8.e.iii. State Fair Hearing – Timing

The enrollee or provider may request a State fair hearing within 90 days from the date on the MCO Notice of Action.

The enrollee or enrollee's representative may request a State Fair Hearing within 90 days from the date on the initial written notice of decision for any of the following:

- Denial, in whole or part, of payment for a requested service/item if based on lack of medical necessity
- Denial of a requested service/item on the basis that the service/item is not a covered benefit
- Denial or issuance of a limited authorization of a requested service/item, including the type or level of service/item
- Reduction, suspension, or termination of a previously authorized service/item
- Denial of a requested service/item, but approval of an alternative service/item
- Failure to provide services/items in a timely manner
- Denial of a payment after a service(s) has been delivered because the service/item was provided without authorization by an out-of-network provider not enrolled in the Nebraska Medical Assistance Program
- Denial of a payment after a service(s) has been delivered because the service/item provided is not a covered benefit for the enrollee.

IV.C.8.e.iv. State Fair Hearing - Resolution

The State must reach its decisions within the specified timeframes:

a) Standard resolution: within 90 days of the date the enrollee filed the appeal with the MCO if the enrollee filed initially with the MCO (excluding the days the enrollee took to subsequently file for a State fair hearing) or the date the enrollee filed for direct access to a State fair hearing.

b) Expedited resolution (if the appeal was heard first through the MCO appeal process): within 3 working days from agency receipt of a hearing request for a denial of a service that:

1. Meets the criteria for an expedited appeal process but was not resolved using the MCO expedited appeal timeframes, or

i) Was resolved wholly or partially adversely to the enrollee using the MCO expedited appeal timeframes.

ii) Expedited resolution (if the appeal was made directly to the State fair hearing process without accessing the MCO appeal process) within 3 working days from agency receipt of a hearing request for a denial of a service that meets the criteria for an expedited appeal process.

Share Advantage will fully cooperate with the State to ensure that decisions can be made within the State's required timeframes. DHHS's decision is based solely on the evidence presented at the hearing. In the absence of special circumstances, the decision is made within 90 days of the hearing request date. For Share Advantage, the decision is binding. Either party to the hearing can choose to file a petition for judicial review in the District Court of the county where the DHHS action was taken. This petition is filed within 30 days from the date of mailing the notice of order and decision. For expedited resolutions the state will respond within three working days.

IV.C.8.e.v. State Fair Hearing - Parties

The parties to the State fair hearing include the MCO as well as the enrollee and his or her representative or the representative of a deceased enrollee's estate.

Share Advantage acknowledges that the parties to the State Fair Hearing include the MCO as well as the enrollee and their representative or the representative of a deceased enrollee's estate.

Share Advantage will work with the State to ensure appropriate facilitation and access to the State Fair Hearing process for enrollees. Share Advantage will provide and submit all required documentation, correspondence, and representation as requested within determined timeframes as required by applicable Federal and State laws, regulations, and policies.

IV.C.8.e.vi. Access to State Fair Hearing

The State ensures that any enrollee dissatisfied with a State agency determination denying an enrollee's request to transfer plans/disenroll is given access to a State fair hearing.

Share Advantage acknowledges that an enrollee dissatisfied with a State agency determination denying an enrollee's request to transfer plans/disenroll is given access to a State Fair Hearing.

IV.C.8.f. Grievance Process

IV.C.8.f.i. Grievance Process – Procedures

The enrollee is allowed to file a grievance (complaint) only with the MCO.

We maintain a grievance system that defines enrollees' rights regarding disputes they may have with us. This system meets all regulation requirements, and it includes a grievance process, an appeal process, and access to the State Fair Hearing process. This internal process does not have to be exhausted by the enrollee prior to their access to the State Fair Hearing System. Share Advantage's grievance system complies with applicable federal and state laws, regulations, and policies, including but not limited to **42 CFR Part 438 Subpart F.**

IV.C.8.f.ii. Grievance Process – Authority to File a Grievance

An enrollee may file a grievance either orally or in writing. A provider may file a grievance when acting as the enrollee's authorized representative.

Enrollees are informed that the enrollee, their representative including family, friends, an attorney, or the provider acting on behalf of the enrollee, may file the grievance. An enrollee or their representative may file a grievance by contacting Share Advantage either verbally or in writing. For verbal grievances, enrollees may call our toll-free customer service line at 1-800-641-1902, and receive assistance from our customer service representatives. For enrollees who are hearing impaired, they may call our TTY line at 1-800-833-7352. Both toll-free lines are available 24 hours a day, seven days a week. For written grievances, enrollees may mail the documentation to our Appeals and Grievances Service Center.

Share Advantage ensures that enrollees are aware they may file a grievance, have rights to file a grievance, and understand the appropriate process for filing. Enrollee rights and contact information can be found in the Share Advantage Member Handbook, pages 16-17, provided as Attachment 14 and on the Member website. Providers are informed about the enrollee grievance process in our Share Advantage Physician, Health Care Professional, Facility, and Ancillary Provider Administrative Guide, pages 6-7, provided as Attachment 15 and on the Share Advantage website.

IV.C.8.f.iii. Grievance Process – Disposition and Notification

The MCO must dispose of each grievance and provide notice, as expeditiously as the enrollee's health condition requires, within State-established timeframes not to exceed 90 days from the day the MCO receives the grievance.

Share Advantage investigates, resolves, and provides written notice of resolution of each grievance within 14 days of receipt, exceeding the state requirement of 90 days. For both verbal and written grievances, a letter acknowledging receipt of the grievance is sent to the enrollee within five days of receipt. We include Attachment 25 -Enrollee Grievance Acknowledgement Letter as an example.

Following review of the grievance, the enrollee is notified of the outcome by letter. For grievances involving a plan decision, the letter provides information regarding enrollee appeal rights, appeal timelines, and contact information (e.g., address and telephone number) to request an appeal. We include Attachment 49 - Letter of Enrollee Grievance Resolution as an example.

Template formats for enrollee notification of grievances and appeals status are developed in conjunction with and approved by DHHS.

IV.C.8.f.iv. Grievance Process – Format of Disposition Notice

The State will establish the method the MCO will use to notify an enrollee of the disposition of a grievance.

We acknowledge that the State will establish the format of the disposition notice used to notify an enrollee of the disposition of a grievance. Share Advantage worked closely to develop the disposition notices currently in use and respect the right of the State to change the notices in the future should they determine changes are necessary. All enrollee materials disseminated by Share Advantage, including determination notices are submitted to the State for approval prior to use.

IV.C.9 Certification and Program Integrity

Proposed Implementation Approach (Part Four) Table of Contents

IV.C.9. Certifications and Program Integrity 456
IV.C.9.a. Certification 456
IV.C.9.a.i. Data Certification 456
IV.C.9.b. Program Integrity 459
IV.C.9.b.i. General Requirements 459
IV.C.9.b.ii. Prohibited Affiliations with Individuals Debarred by Federal Agencies – General Requirement 470
IV.C.9.b.iii. Excluded Providers 473
IV.C.9.b.iv. Disclosure of 5% Ownership 474
IV.C.9.b.v. Ownership and Control 475
IV.C.9.b.vi. Information Related to Business Transactions 476
IV.C.9.b.vii. Physician Identifier 477
IV.C.9.b.viii. Report 478
IV.C.9.b.ix. Service Verification 479
IV.C.9.b.x. State Conflict of Interest Safeguards 482
IV.C.9.b.xi. False Claims Act Information 484
IV.C.10. Sanctions 487
IV.C.10.a. General 487
IV.C.10.a.i. Violations Subject to Sanction 487
IV.C.10.b Intermediate Sanctions 487
IV.C.10.b.i. Intermediate Sanctions –Types 487
IV.C.10.b.ii. Payments Denied for New Enrollees 488
IV.C.10.c. Special Rules for Temporary Management 488
IV.C.10.c.i. Optional Temporary Management 488
IV.C.10.c.ii. Imposing Temporary Management 488
IV.C.10.d. Notice of Sanction 488
IV.C.10.d.i. The Basis and Nature of the Sanction; and 489
IV.C.10.d.ii. The MCO's Right to a Hearing 489
IV.C.11. Coordination with Enrollment Broker 490
IV.C.11.a. State Responsibility with Enrollment Broker 490
IV.C.11.a.i. Enrollment Process 493
IV.C.11.a.ii. Auto Assignment 494
IV.C.12. Provider Network 495
IV.C.13. Coordination with Behavioral Health Vendor 498
IV.C.14. Approach to Radiology Management 502
IV.C.15. Accreditation 504
IV.C.16. Primary Care Physician (PCP) Network 509

IV.C.17. Medical Homes 516
IV.C.18. Non-Emergency Transportation 529
IV.C.19. Solvency Requirements 535
IV.C.19.a. Insolvency 535
IV.C.19.b. Solvency 536
IV.C.19.c. Continue Services During Insolvency 537
IV.C.20. Physician Incentive Plan (PIP) 538
IV.C.20.a. Regulations 540
IV.C.20.b. Prohibition 541
IV.C.20.c. Disclosure to State 542
IV.C.20.c.i. Report to State if Services are Covered by PIP 542
IV.C.20.c.ii. Report type of Incentive Agreement 543
IV.C.20.c.iii. Report Percentage of Withhold 544
IV.C.20.c.iv. Report Panel Size 545
IV.C.20.c.v. Proof Physician has Stop-Loss Coverage 546
IV.C.20.d. Substantial Financial Risk 547
IV.C.20.e. Disclosure to beneficiaries 548
IV.C.20.f. Disclosure to State – Survey 549
IV.C.21. University of Nebraska Medical Center Physician/Practitioner Supplemental Payments 550

Proposed Implementation Approach (Part Four) Tables

Table IV.C.12-1: Provider Contracting Status for all Counties as of January 2010 496
Table IV.C.15-1: Share Advantage has been rated as Excellent by NCQA 505
Table IV.C.15-2: NCQA Accreditation – Medicaid HMO (Excellent) 507
Table IV.C.15-3: NCQA Accreditation 508
Table IV.C.18-1: NET Performance Statistics 530

Proposed Implementation Approach (Part Four) Figures

Figure IV.C.9.b.i-1: Fraud and Abuse Learning Course 464
Figure IV.C.9.b.x-1: UHG Policy 483
Figure IV.C.14-1: AmeriChoice Provider Consults with Radiologist about Enrollee X-rays 503
Figure IV.C.17-1: The Medical Home 528
Figure IV.C.18-1: Transportation Tracking 530

Q # 92

IV.C.9. Certifications and Program Integrity

IV.C.9.a. Certification

IV.C.9.a.i. Data Certification

*Data submitted by the MCO to the State must be certified as provided in **42 CFR 438.606**.*

> *a) The data that must be certified includes, but is not limited to, all documents specified by the State, enrollment information, encounter data, and other information contained in contracts and proposals. The certification must attest, based on best knowledge, information, and belief, to the accuracy, completeness and truthfulness of the documents and data. The MCO must submit the certification concurrently with the certified data and documents.*
>
> *b) Data and documents the MCO submits to the State must be certified by the MCO Chief Executive Officer, the MCO Chief Financial Officer, or an individual who has delegated authority to sign for, and who reports directly to, the MCO Chief Executive Officer or Chief Financial Officer.*

IV.E#92

Ref. IV.C.9.a. Certification, page 59: Describe your MCO's data certification process.

Currently we submit encounter submissions and weekly PCP files. Our approach to encounter submissions includes an end-to-end process through which we emphasize continuous quality improvement. Through an integrated approach for submitting our encounters, and those of our subcontractors, we can proactively implement steps and mechanisms to improve our timeliness, accuracy, and completeness.

Our process to ensure that the data received from providers is accurate and complete includes:

a) Data Validation – We validate encounter data for accuracy and completeness through process checkpoints during which we identify and correct potential data issues early in the process. They include:

- ***Claims Processing*** – Our encounter claims processing system includes edits to maximize accuracy. Edits are based on program benefits and benefit limits; they include reference validation, duplicate checks, and appropriate use of standard service codes
- ***Vendor Management*** – We evaluate third-party (subcontractor) encounter data for accuracy and completeness. The verification process ensures the file is not a duplicate and primary dates of service or claim post dates fall within expected ranges. We validate original input filename, expected received date, actual received date, insert date, batch load ID, number of claim header and detail records, number of claims accepted into encounter claims processing system, and number of claims failing initial edits

b) Claims Screening and Editing – In addition to ensuring prompt claims payment, we develop and implement front end edits to minimize inaccurate data, run quality and data validity audits, train claims processors, update claim operating instructions, review root cause, and develop solutions through the defect management team.

We also have several teams that work together to improve the accuracy and timeliness of our claims submissions. These teams include:

Encounter Submission Team – This team's role is to submit accurate and complete encounters in a timely manner. Specific functions of this team include:

- Collecting data and preparing encounters for submission in the State's specified proprietary format
- Running the pre-edit processor, which helps to ensure encounter completeness and accuracy
- Transmitting reports to DHHS or its designated representative
- Receiving and translating responses from DHHS or its representative
- Attending State meetings and trainings on encounters
- Reviewing monthly encounter keys and claims clues to ensure correct technical set-up

Encounter Quality Assurance Team – Working with the submission team, the Quality Assurance team ensures completeness and accuracy of submitted encounters and continuously improves our processes. This team reviews pre-edit processor reports and pended encounter reports to determine trends and root causes and then develops solutions through a defect management process. Along with the submission team, the Quality Assurance team reviews monthly Encounter Keys, and Claims Clues to ensure proper system set-up and testing.

Vendor Management – This team works with subcontractors to collect and monitor data through validation edits and lag reports; obtains corrections from the vendor; ensures completion of reconciliation reports from finance and the vendor; and participates in the subcontractor's defect management program.

Finance – This team runs reports to ensure that all data is sent to DHHS, to ensure the Diamond claims system reconciles to the encounter submission reports, and to ensure the financial fields of a claim match the financial fields of adjudicated encounters. This team also oversees the reinsurance and transplant reconciliation and reporting.

While we have been following the above processes to ensure our data is accurate we have not previously been required to submit a certificate to DHHS. We will add this to our processes and have our **CEO or CFO**, or an individual who has delegated authority, **certify the data in accordance with 42 CFR 438.606.**.

The weekly PCP files are created by our Diamond 950 processing system as an outbound file. Information technology staff checks the file to ensure it meets the Nebraska formatting requirements and then places it in a folder. The Nebraska team retrieves the file and submits it to the State. The provider database is maintained and quality checked by our Network department. Providers have access to changing their information, including addresses, online to ensure the database is accurate. This PCP database is also used for claims processing. If a PCP's claim does not get paid properly the problem is researched and corrected in the provider database. The fact that this file is used by many departments ensures that any errors are found and fixed quickly, so we can confidently certify the validity of the report.

IV.C.9.b. Program Integrity

IV.C.9.b.i. General Requirements

The MCO must have administrative and management arrangements or procedures, and a mandatory compliance plan, that are designed to guard against fraud and abuse. The MCO arrangements or procedures must include the following:

a) Written policies, procedures, and standards of conduct that particulate the organization's commitment to comply with all applicable Federal and State standards.

b) The designation of a compliance officer and a compliance committee that are accountable to senior management.

c) Effective training and education for the compliance officer and the organization's employees.

d) Effective lines of communication between the compliance officer and the organization's employees.

e) Enforcement of standards through well-publicized disciplinary guidelines.

f) Provision for internal monitoring and auditing.

g) Provision for prompt response to detected offenses and for development of corrective action initiatives relating to the MCO contract.

The MCO must comply promptly with requests from the State agency or the Medicaid Fraud Control Unity (MFCU) for access to and copies of any records kept by the MCO, and computerized data stored by the MCO, or information kept by MCO providers to which the State agency is authorized to have access.

Share Advantage has in place administrative procedures and management policies/arrangements in order to **ensure our compliance with the procedures and requirements of relevant State and Federal agencies**. Our Compliance Plan has been approved by the Division and was developed in order to protect Share Advantage and the State against fraud and abuse. The MCO arrangements or procedures must include the following:

Share Advantage always responds promptly to requests from the State agency or the Medicaid Fraud Control Unity (MFCU) for access to or copies of any Share Advantage records, computerized data that we maintain, or information kept by Share Advantage network providers to which the State agency is authorized to have access. We operate in full compliance with State and Federal standards, policies, procedures, and regulations.

a) Policies, Procedures and Governance

Share Advantage's fraud and abuse policies, procedures, and standards of conduct are set by our corporate parent, AmeriChoice, a Business Segment of UnitedHealth Group (UHG), is governed by UHG's Ethics and Integrity program ("UHG Program"), described in Attachment 30. This program incorporates all elements of an effective compliance program. The UHG Program defines key compliance activities required for each Business Segment, but permits segments to build on the enterprise program with additional program documentation and processes to ensure compliance with the Segments' unique business and regulatory requirements. AmeriChoice is a division of the Public and Senior Markets Group (PSMG) of UnitedHealth Group and as such, is governed by additional government programs requirements and program structure.

Share Advantage's fraud and abuse policies, procedures, and standards of conduct are set by our corporate parent, AmeriChoice, and the PSMG under which it operates. The Special Investigations Unit (SIU) for the government health benefits plans operating under PSMG is operated by the Payment Accuracy Solutions division of Ingenix, the health care information and research segment of UHG. The SIU prevents and detects fraud and abuse perpetrated by providers against a government health benefit plan by receiving referrals concerning potential or suspected fraudulent claims from a variety of sources—including data analytic reports developed using sophisticated fraud detection technology. If a referral is validated after an investigation, the SIU reports the suspected fraudulent claims to appropriate regulatory and/or law enforcement agencies in accordance with federal and state law and the requirements of the Medicaid and/or Medicare Health Plan Contract ("Contract").

UHG's Ethics and Integrity Office and its Chief Ethics & Risk Officer maintain written standards of conduct called the Principles of Ethics and Integrity. These standards emphasize UHG leadership's strong commitment to compliance and ethical business practices. They govern all UHG employees, including AmeriChoice employees as well as sub-contractors. The Principles of Ethics & Integrity serve as a blueprint for ethical and compliant business practices. Attachment 30 contains a comprehensive description of UHG's Ethics & Integrity Program.

The UHG Ethics and Integrity Office also develops and maintains corporate policies related to, among other things, conflicts of interest, business practices, information and security, record retention, privacy, state and federal false claims acts, remedies and protections. These policies reside on the corporate policy site, SPARK, which is available to all employees via the UHG intranet, Frontier.

The PSMG Corporate Responsibility and Compliance team may develop and implement, as necessary, business division specific policies and procedures applicable to AmeriChoice employees, including but not limited to policies and procedures that implement Medicaid program standards.

Please see the description of our fraud and abuse policies, procedures, and standards of conduct in Attachment . It covers the following activities:

- Sources of Provider Fraud/Suspicious Claims Referrals, via tips and data analytics

- Validation and Investigation of Referrals from tips and data analytics
- Responses to Requests for Information
- Regulatory Reporting of Suspected Provider Fraud/Abuse
- Coordination Between the SIU and Share Advantage

Our parent, UnitedHealth Group, and its Ingenix business unit in particular, are known for their expertise in fraud and abuse detection approaches – and results.

Suspected Enrollee Fraud, Waste, or Abuse. Share Advantage works with two State agencies when our staff identify possible fraudulent behavior: the Medicaid Fraud and Abuse Unit (MFCU) and Program Integrity Unit. The MFCU is responsible for handling most types of suspected fraud, abuse and waste. Following its receipt of a notification from Share Advantage, the MFCU schedules an investigation and takes over the responsibility for addressing and resolving the allegations. If Share Advantage learns about suspected enrollee prescription fraud or abuse, we notify the Program Integrity Unit, which follows up internally after receiving our notification. Much of the enrollee fraud, abuse, and waste is related to transportation fraud, which is handled by the MFCU. To coordinate our fraud and abuse detection and resolution efforts with those of the State, Share Advantage holds quarterly meetings with the Nebraska Program Integrity Unit, particularly for suspected prescription fraud or abuse by enrollees.

Our Code of Business Conduct and Ethics is presented in Attachment 30.

b) Written Standards

PSMG has a Chief Compliance Officer with direct responsibility for and oversight of the PSMG Compliance Program. Additionally, PSMG has a dedicated Medicaid Compliance Officer who reports directly to the PSMG Chief Compliance Officer. Additionally, each health plan has a dedicated Compliance Officer. Our Nebraska Compliance Officer, Norman Von Seggern, is **accountable to senior management and will ensure that we abide to state or federal regulations pertaining to fraud and abuse.**

The Compliance Officers have direct access to AmeriChoice leadership and to the UHG Ethics and Integrity Office.

Compliance Committee Structure

PSMG has designated a Medicaid Compliance Oversight Committee and a Corporate Responsibility and Compliance Executive Oversight Committee.

There are also Compliance Committees in place at each of the individual health plans with representation from health plan leadership, legal, compliance and key functional areas. Those compliance officers and the compliance committee are accountable to UHG senior management.

c) Training and Education

The UHG Ethics and Integrity program includes new employee orientation requirements that provide training and tools relating to expectations that all employees read, understand and follow the Principles of Ethics and Integrity. Employees receive specific training on their responsibility to report and address non-compliance and on applicable business and regulatory requirements. In addition, all UHG employees receive periodic training in several areas such as privacy laws, anti-kickback rules, record retention and protecting company assets. Our online training system is illustrated in Figure IV.C.9.b.i-1.

The PSMG Compliance Program may develop additional targeted compliance training for AmeriChoice employees and their subcontractors and UHG employees supporting AmeriChoice products. This training may include modules specific to AmeriChoice business requirements, including review of key Medicaid laws, regulations and program standards, the identification and reporting of fraud, waste and abuse, or other key requirements.

The UHG Ethics and Integrity Office and PSMG will utilize the enterprise learning management system to deliver, track and report on the employee training curriculum. This employee training and education is required for the compliance officer and for Share Advantage's employees

d) Reporting and Response--Effective Communication

The UHG Ethics and Integrity program incorporates effective lines of communication between the compliance officer and each subsidiary organization's employees. Effective communication between employees and compliance personnel is critical to the successful implementation of an effective compliance program and the reduction of any potential for fraud, waste and abuse.

All employees are required to report known or suspected non-compliance. Employees and others can report suspected misconduct to a supervisor, the Legal Department, the Internal Audit Department, the Plan Compliance Officer, Corporate Security or anonymously through the UHG Ethics and Integrity HelpCenter, a 24/7 option that provides for anonymous, and confidential reporting. Other reporting options include HR Direct and the Ingenix medical fraud TIPS process. UHG expressly prohibits retaliation for good faith reports.

All reports of alleged non-compliance are investigated and corrective actions are implemented as appropriate, based on the results of the investigation. PSMG Corporate Responsibility and Compliance is responsible for tracking, trending and reporting compliance investigations to the PSMG Leadership and to UHG Ethics and Integrity.

PSMG Corporate Responsibility and Compliance will work with legal, business units and Plan Compliance personnel to ensure appropriate corrective action and government agency reporting if required, for identified non-compliance.

The PSMG Chief Compliance Officer, and compliance personnel supporting AmeriChoice plans will communicate to employees through the training programs described above, and through a variety of ongoing communication methods, including electronic mail, internal newsletters, posters, or other methods on a variety of topics, as deemed appropriate by the PSMG Chief Compliance Officer, Medicaid Compliance Officer or the PSMG Compliance Committees.

e) Disciplinary Guidelines

The Principles of Ethics and Integrity and the UHG Employee Handbook provide comprehensive information about disciplinary guidelines for all UHG employees. The corrective action process for policy violations includes an initial warning, an elevated warning and a final warning. UHG strives to enforce disciplinary guidelines fairly and consistently throughout the organization and managers are encouraged to work with Human Capital to implement disciplinary measures.

AmeriChoice employs background checks and contract requirements designed to ensure that AmeriChoice does not knowingly employs or contracts with any person or organization who is on the Office of Inspector General exclusion lists or who is otherwise debarred from government program participation. These standards are promoted extensively, as are our well-publicized disciplinary guidelines.

f) Internal Monitoring and Auditing

AmeriChoice will ensure appropriate internal monitoring programs to test compliance with key state and federal requirements, audit performance, and report results through the Compliance Committee structure. The monitoring program will:

- Collect, report and compare monitoring results and findings
- Analyze results to identify risk areas
- Conduct focused reviews where applicable

The PSMG Corporate Responsibility and Compliance team and site or function specific compliance personnel will conduct auditing and monitoring of key business areas, functions, sites and key sub-contractors on an ongoing basis.

The PSMG Corporate Responsibility and Compliance team will also gather and review self-reported compliance indicators from AmeriChoice functions on a routine basis to identify trends or patterns of potential non-compliance. If trends are identified, the audit team will work with business, compliance and legal staff to ensure appropriate assessment and corrective action as necessary.

The results and information gathered through the monitoring program will be used to identify risk areas and opportunities for improvement. Business units and functions will develop corrective action plans to cure deficiencies identified through the monitoring process as needed.

All Share Advantage employees are required to take a mandatory e-learning course on preventing and detecting fraud, waste, and abuse. The introductory screen from the 2009 course is presented below.

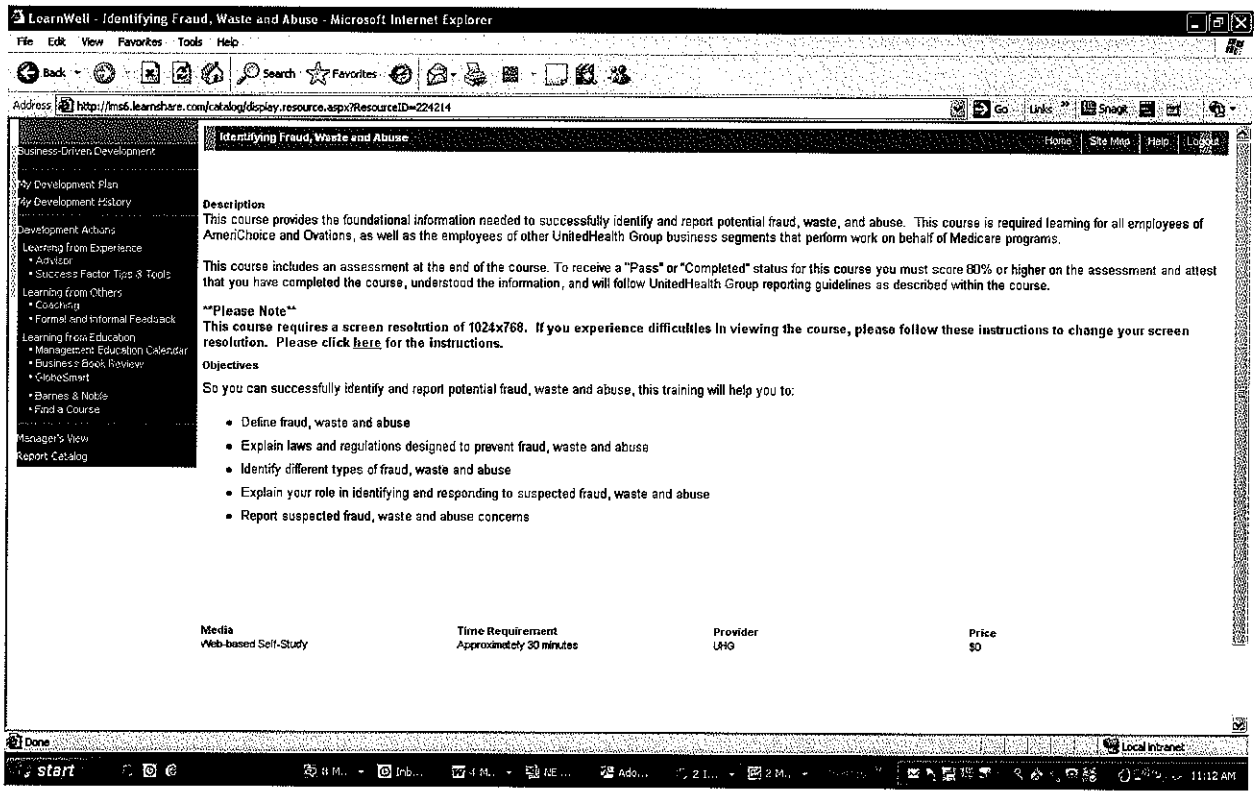

Figure IV.C.9.b.i-1: Fraud and Abuse Learning Course

g) Prompt Response

Share Advantage will respond promptly should the State detect any offenses related to compliance issues. We will quickly develop and submit a corrective action plan on topics that the State identifies or on initiatives that relating to Share Advantage's contract with the State.

Q # 93

h) Compliance with Requests from the State

Share Advantage will comply promptly with requests from the State agency or the Medicaid Fraud Control Unity (MFCU) for access to and copies of any records that we maintain. We understand that these requests could also include requests for computerized data that we store and for information on network and non-participating providers that the State agency is authorized to have access.

IV.E #93

Ref. IV.C.9.b. Program Integrity, pages 59-61: Describe the fraud and abuse program your MCO will implement including:

a) Compliance with the RFP requirements;

b) Fraud detection methods that will be used;

c) Steps that will be taken if fraud is detected including DHHS notification; and

d) Plan for compliance with the Exclusion Program of the U.S. Department of HHS Office of the Inspector General or any provider restrictions imposed by the State

a) Compliance with the RFP Requirements

Like all AmeriChoice health plans, Share Advantage is committed to compliance with state and Federal. Serving more than 2.6 million enrollees in 22 states (including the District of Columbia) over the past 25 years, AmeriChoice has developed an industry-leading compliance program that combines our corporate and Nebraska-based resources. Share Advantage is committed to complying with state, federal and local laws, regulations and other requirements of DHHS. Our parent company, UnitedHealth Group has instituted the "Principles of Ethics and Integrity" program that includes provisions designed to prevent, detect and deter fraud and abuse, promote our core values, be good corporate citizens, and comply with federal guidelines for compliance programs. Our compliance program is based on seven core elements:

- Written policies, procedures and standards of conduct
- Compliance officer and committee accountable to senior management
- Training and education for the compliance officers and for employees
- Effective communication channels between the Compliance Officer and employees
- Enforcement of standards through well-publicized disciplinary guidelines

- Provisions for internal monitoring and auditing to detect offenses, including fraud and abuse
- Provisions for prompt response and the development of corrective action initiatives relating to contracts.

This compliance program is the vehicle through which Share Advantage commits to business operations of the highest ethical standard, advocates compliance with legal and regulatory requirements for health plan functions and builds integrity in our work, furthering a culture of compliance.

Share Advantage has a code of conduct which is communicated to new employees at or prior to beginning employment and through regular employee training programs. The code of conduct and related policies promote compliance with legal and regulatory requirements, foster ethical conduct by employees and contractors, and provide guidance for employees and contractors on their conduct. We are committed to communicating our standards for ethical conduct and our policies to employees. Employees are required to complete general compliance training via New Employee Orientation (NEO). This training includes, but is not limited to:

- Employee's individual responsibility for knowledge of and compliance with laws, regulations, and policies
- Reporting violations or questionable conduct
- Fraud and abuse
- Legal consequences of non-compliance.

b) Fraud Detection Methods that will be used

We identify fraud in two primary ways – tips from individuals and data analytics. First, the SIU identifies potentially fraudulent or abusive provider activities by receiving tips from a variety of sources including:

- Plan enrollees, providers, other insurers, and the general public. Such tips are received via the Share Advantage Customer Care Call Center
- Share Advantage employees, including, for example, compliance officers, medical directors, and personnel from various departments including claims, cost containment, medical management, provider relations, quality assurance, and provider credentialing. Such referrals are received via the SIU's dedicated fraud website and its online referral form
- Local and national fraud associations, e.g., the National Health Care Anti-Fraud Association
- Law enforcement and regulatory agencies including local, State and Federal law enforcement agencies, Departments of Insurance, Departments of Health and Human Services or other state entities that regulate Medicaid, Medicaid Fraud Control Units, and Departments of Insurance.

Second, we use a variety of state-of-the-art data analytic tools to detect fraud. The SIU identifies potentially fraudulent or abusive provider activities by generating regularly scheduled data analytic reports conducted on behalf of Share Advantage. These reports may be used to facilitate review of select claims before payment (prospective) or review of claims and provider practices post-payment (retrospective). Data analyses are effective in:

- Identifying aberrant provider billing behaviors
- Identifying potentially fraudulent or abusive billing schemes
- Monitoring the billing activity of sanctioned providers; and
- Monitoring providers with questionable billing practices

One result of our data analytic detection efforts is that we identify providers that should be put on pre-payment review status to investigate potentially improper activities in more detail.

Going forward, Share Advantage plans to leverage the expertise and capabilities of AmeriChoice and the Ingenix SIU to expand and enhance its fraud and abuse detection activities. Working with Ingenix, AmeriChoice plans to launch over a dozen new initiatives in 2010, including a new Evaluation and Management Services (E&M) upcoding project to identify providers based on overpayment compared to their peers (which our experience shows is the most credible and defensible to providers), analysis of medical records to identify upcoding in Emergency Room visits without admissions, and a multi-algorithm review of DME providers billing Share Advantage. We recognize that fraud and abuse is a growing concern for the State of Nebraska, and we will partner with the State to develop and report on these programs to ensure that managing state resources appropriately while building strong provider relationships.

c) Steps that will be Taken if Fraud is Detected Including Notification of DHHS

As noted above, the SIU reports instances of potential or suspected provider fraud or abuse to the designated regulatory authorities including the State Medicaid Agency, Attorney General's Office, Departments of Financial Services, and Divisions of Insurance Fraud. We make these reports in the form and manner required by the State. The reports contains, at a minimum:

- The name of the provider
- The assigned Medicaid provider number and the tax identification number
- A description of the suspected fraudulent act

The SIU notifies Share Advantage before a report is filed. The SIU and Share Advantage cooperate fully in any investigations by regulatory and law enforcement agencies, or in any subsequent legal actions that may result from such investigations. The SIU and Share Advantage also follow all applicable contractual and regulatory requirements concerning what actions are to be taken after filing a report.

Finally, the SIU and Share Advantage submit all required periodic reports concerning their fraud and abuse detection and prevention efforts. In Nebraska, Share Advantage submits a report to the State on a quarterly basis concerning the cases under investigation by Share Advantage and its SIU. The report includes the total number of fraud and abuse cases that warrant preliminary investigation and the following state-required information about them:

a) The name and ID number of the relevant party;

b) The source of the complaint;

c) The type of provider;

d) The nature of the complaint;

e) The approximate dollars involved; and

f) The legal and administrative disposition of the case.

g) The MCO must report the above information to the State immediately if the severity of the complaint impacts the care and treatment of the client, or quarterly upon investigation.

Share Advantage files the report within 45 days after the close of the quarter. We attend a quarterly meeting with the State's Program Integrity Group to review the cases on the report and otherwise share relevant information with the State.

Upon request, the SIU and Share Advantage also provide additional information regarding specific cases to the State and other regulatory agencies as requested, information about providers the State may have identified, and information about its the overall fraud and abuse program as requested.

d) UnitedHealth Group's OIG/GSA Background Checking Practices

Within UnitedHealth Group there is a significant amount of Federal government business that is subject to these fraud and abuse requirements and associated prohibitions. After evaluating how to promote compliance with these laws, the company concluded that instead of trying to determine which employees and contractors are subject to these laws, it would check:

- All employee applicants as a part of the standard background check,
- All prospective contractors (including participating providers) prior to entering into a contract;
- All employees and contractors annually.

This decision was made in large part because it is virtually impossible to track who may be subject to the prohibition because there is so much change within the organization. Someone employed or retained to perform non-government business can easily migrate into performing services for a government contract – sometimes without even knowing it. Consequently, we decided to check everyone.

UHG's Ethics and Integrity Office has been working with various parts of the organization to make sure appropriate practices are in place to conduct initial and annual OIG/GSA background checks of employees and contractors. At this time, we are conducting:

- OIG/GSA checks on all employee applicants;
- An annual check of all then-current employees;
- Checks of all new payees before they are entered into the Accounts Payable system; and
- An annual check of all then-current payees included in the Accounts Payable system.

UHG has also been evaluating our OIG/GSA background checking practices for participating providers, including checking:

- Participating providers;
- Participating providers before paying claims; and
- All other vendors, suppliers and contractors at the time of the initial contract.

SanctionCheck.com

The OIG/GSA lists are public information available on the internet. The Ethics and Integrity Office licensed SanctionCheck.com from Compliance Concepts, Inc. SanctionCheck.com is an easy-to-use web interface that allows you to perform individual and batch OIG/GSA checks through the Internet.

IV.C.9.b.ii. Prohibited Affiliations with Individuals Debarred by Federal Agencies – General Requirement

An MCO may not knowingly have a relationship with the following:

> *a) An individual who is debarred, suspended, or otherwise excluded from participating in procurement activities under the Federal Acquisition Regulation or from participating in non-procurement activities under regulations issued under Executive Order No. 12549 or under guidelines implementing Executive Order No. 12549.*
>
> *b) An individual who is an affiliate, as defined in the Federal Acquisition Regulation, of:*
>
> > *1) A director, officer, or partner of the MCO.*
> >
> > *2) A person with beneficial ownership of five percent or more of MCO equity.*
> >
> > *3) A person with an employment, consulting or other arrangement with the MCO under its contract with the State.*
>
> *c) If the State finds that a MCO is not in compliance with the above requirements, the State must notify the HHS Secretary of the noncompliance and may not renew or otherwise extend the duration of an existing agreement with the MCO unless the Secretary provides to the State and to Congress a written Statement describing compelling reasons that exist for renewing or extending the agreement.*

As a longstanding participant in the Nebraska Medicaid program and as an AmeriChoice plan, Share Advantage is well aware of the federal prohibitions on affiliations with debarred individuals as set forth in **42 CFR 438.610** and **Section IV.C.9.b.ii.** Like all UnitedHealth Group staff, each of Share Advantage's directors, officer, and other employees undergoes extensive background checks that are designed to identify issues of concern, including debarment by a federal agency.

Share Advantage is currently implementing new disclosure requirements for providers, as part of an enhancement to our credentialing process. These disclosure requirements will include data required by **42 CFR Part 455** and will address the debarment history for Share Advantage's contracted provider network. As to subcontractors or consultants, we require that each contract contain a signed copy of our Medicaid Regulatory Appendix. This appendix requires the disclosure of any and all persons that will render services so that we can compare the persons on this list to the appropriate excluded parties' databases in order to assure our compliance with this standard.

UnitedHealthCare of the Midlands, Inc., which does business as Share Advantage for the Nebraska Medicaid program, is an AmeriChoice plan that is a wholly owned subsidiary of UnitedHealth Group, Inc. (UHG). As a publicly traded corporation, UHG has no control over the ownership of its stock, which is a publicly traded security. At this time, UHG is aware of two entities that control more than five percent of UHG stock and thus indirectly own more than five percent of UnitedHeathCare of the Midlands, Inc. These entities are BlackRock, Inc. and Wellington Management Company, which own 6.95 percent and 6.3 percent of UHG stock, respectively.

Neither UHG, a publicly traded corporation, nor Share Advantage, its subsidiary, can require entities that own publicly traded shares to complete disclosure forms that would provide us with details on their ownership or other aspects of their organizations. BlackRock, Inc. and Wellington Management are generally characterized as funds that merely manage the investments of others and so no individual is likely to meet the five percent ownership threshold. Share Advantage has confirmed that neither BlackRock, Inc. nor Wellington Management Company are excluded entities on the lists maintained by the OIG and the GSA.

In the unlikely event that Share Advantage were to become aware of any affiliation with an excluded party, we will promptly notify the Nebraska Department of Health and Human Services, Division of Medicaid and Long-Term Care. Share Advantage acknowledges the department's obligation to further inform the United States Department of Health and Human Services of any such affiliation and the potential contractual consequences that could arise from them.

Share Advantage will not knowingly have a relationship with any individual that has been debarred, suspended, or otherwise excluded from participating in procurement activities under the Federal Acquisition Regulation or from participating in non-procurement activities under regulations issued under **Executive Order No. 12549** or under guidelines implementing **Executive Order No. 1254**. To prevent this from occurring, we conduct background checks including criminal history checks, on all applicants for employment prior to hiring them. We use these background checks to verify that the candidates has not been convicted of, pled guilty to, or pled novo contender to any felony or any Medicaid or health care-related offense. We also verify that they have not been debarred or suspended by any Federal or State governmental body.

a) Debarred, Suspended, or Otherwise Excluded Individuals

To the best of our knowledge, **none of Share Advantage's** employees, agents, independent contractors, subcontractors or affiliates, as defined by the Federal Acquisition Regulation, have been debarred, suspended, or otherwise excluded from participating in non-procurement activities under regulations issued under **Executive Order Number 12549** or under guidelines implementing that Order.

b) Definition of Individuals, as Defined in the Federal Acquisition Regulation

To the best of our knowledge, Share Advantage **does not have** a relationship with any individual who is an affiliate, as defined in the Federal Acquisition Regulation, of:

1) A director, officer, or partner of the MCO

2) A person with beneficial ownership of five percent or more of MCO equity

3) A person with an employment, consulting, or other arrangement with the MCO under its contract with the State

c) If Share Advantage is Not in Compliance

We **understand** the consequences of noncompliance with these requirements, as spelled out above in item IV.C.9.b.ii.c.

IV.C.9.b.iii. Excluded Providers

Federal Financial Participation is not available for amounts expended for providers excluded by Medicare, Medicaid, or CHIP, except for emergency services.

We acknowledge that Federal Financial Participation is not available for amounts expended for providers excluded by Medicare, Medicaid, or CHIP, except for emergency services. Prior to any provider being included in the Share Advantage network and allowed to provide services to our enrollees as a contracted provider, he/she must pass our primary source verification process, which includes, at a minimum:

- Valid licensure in the State and Nebraska Medicaid provider number
- Board certification
- Sanctions or limitations from CMS, DHHS, and the Office of the Inspector General
- Prior network participation denials and terminations

Under Share Advantage's credentialing policies, any provider that fails any of these elements of the credentialing process is excluded from the Share Advantage network. As part of our routine quality assurance verification processes, before we grant provisional or full credentialing status to a provider, we routinely check the DHHS, Office of Inspector General website and determine that the names of providers we are seeking to credential do not appear on the State's list of excluded providers. These steps ensure that providers excluded by Medicare, Medicaid, or CHIP are not allowed to participate in our network.

IV.C.9.b.iv. Disclosure of 5% Ownership

The MCO must notify the State of any person or corporation that has 5% or more ownership or controlling interest in the entity. The SMM requires financial statements for all owners with over 5% ownership are submitted.

UnitedHealthCare of the Midlands, Inc., which does business as Share Advantage for the Nebraska Medicaid program, is an AmeriChoice plan that is a wholly owned subsidiary of UnitedHealth Group, Inc. (UHG). As a publicly traded corporation, UHG has no control over the ownership of its stock, which is a publicly traded security. At this time, UHG is aware of two entities that control more than five percent of UHG stock and thus indirectly own more than five percent of UnitedHeathCare of the Midlands, Inc. These entities are BlackRock, Inc. and Wellington Management Company, which own 6.95 percent and 6.3 percent of UHG stock, respectively.

Neither UHG, a publicly traded corporation, nor Share Advantage, its subsidiary, can require entities that own publicly traded shares to complete disclosure forms that would provide us with details on their ownership or other aspects of their organizations. BlackRock, Inc. and Wellington Management are generally characterized as funds that merely manage the investments of others and so no individual is likely to meet the five percent ownership threshold. Share Advantage has confirmed that neither BlackRock, Inc. nor Wellington Management Company is excluded entities on the lists maintained by the OIG and the GSA.

IV.C.9.b.v. Ownership and Control

Federal Financial Participation is not available in payments made to a provider of fiscal agent that fails to disclose ownership or control information.

As an existing Nebraska Medicaid Managed Care Program contractor, Share Advantage currently implements processes for obtaining data on network providers' levels of ownership and control, as described in **42 CFR Part 455** and **Executive Order No. 12549**. These steps demonstrate Share Advantage's awareness of and approach to compliance with the ownership and control disclosure standard.

Share Advantage acknowledges and accepts the limitations on Federal Financial Participation for entities that do not disclose ownership and control data, as required in the RFP. Share Advantage has provided the necessary ownership and control data in response to item IV.C.9.b.iv above. Share Advantage will update that disclosure as necessary throughout the duration of its participation in the Nebraska Medicaid Managed Care Program. These disclosures will satisfy the applicable requirements, thereby precluding any restrictions on Federal Financial Participation by Share Advantage and its contracted providers.

IV.C.9.b.vi. Information Related to Business Transactions

Federal Financial Participation (FFP) is not available in expenditures for services furnished by providers who fail to comply with a request made by the HHS Secretary or the Medicaid agency. FFP will be denied in expenditures for services furnished during the period beginning on the day following the date the information was due to the HHS Secretary or the Medicaid Agency and ending on the day before the date on which the information was supplied.

Share Advantage also acknowledges and accepts the limitations on Federal Financial Participation for entities that refuse to comply with a request from the United States Department of Health and Human Services or the Nebraska Division of Medicaid and Long-Term Care for access to records and data related to business transactions. Share Advantage is aware of and complies with the state and federal records retention requirements. We maintain Medicaid records for ten years from the submission of the annual financial report *or* the completion of any audit, litigation, or other investigation related to our operations during the time period described by the annual financial report.

As an AmeriChoice plan, Share Advantage operates within UnitedHealth Group's Integrity & Ethics program (Attachment 30) which specifically covers government-funded programs like Medicaid and mandates compliance with requests from all appropriate agencies for access to records regarding pertinent business transactions.

IV.C.9.b.vii. Physician Identifier

The MCO must require each physician to have a unique identifier. This unique identifier must be included on the provider file submitted to the State at such time when systems are put in place at the State to allow for National Provider Identifier numbers.

Share Advantage acknowledges that each physician is required to have a unique identifier when the State implements systems that can accommodate National Provider Identifiers. In the meantime, we will continue to accommodate the State's system generated provider ID. As noted above, before any provider can be included in our network and allowed to provide services to our enrollees as a contracted provider, he/she must pass our primary source verification process, which includes, at a minimum:

- Valid licensure in the State and Nebraska Medicaid provider number
- Board certification
- Sanctions or limitations from CMS, DHHS, and the Office of the Inspector General
- Prior network participation denials and terminations

We will require that applicants submit National Provider Identifies as part of the credentialing process when we are notified by the State that it can accommodate those identifies. At that point we will also request that all network providers with existing contracts submit a National Provider Identifier to Share Advantage so that we can be in compliance.

The Provider Services team at United Health Networks (UHN) will update all existing Nebraska records in NDB and Diamond 950 with the 11 digit Medicaid ID # from the most recent weekly file of Nebraska Medicaid providers before the end of January.

In the meantime we use the following process to ensure the accuracy of the State's unique identifier. We manually update the records of any Nebraska providers that are associated with errors in recent encounter files. The Diamond DBM Department adds/corrects the Medicaid IDs for all providers associated with the errors in the prior month's encounter file. This is a small number; in November 2009 there were 24 providers associated with the provider Medicaid ID errors. Sometimes, however, the State notifies of an error in a provider's Medicaid ID, but we find that the Medicaid ID is correct in our system. We report those encounters to the State using the ID number for the rendering provider that is indicated on the claim.

IV.C.9.b.viii. Report

The MCO must report fraud and abuse information to the State, including the number of fraud and abuse complaints that warrant preliminary investigation. For each case which warrants investigation, the MCO must report:

a) The name and ID number of the relevant party;

b) The source of the complaint;

c) The type of provider;

d) The nature of the complaint;

e) The approximate dollars involved; and

f) The legal and administrative disposition of the case.

g) The MCO must report the above information to the State immediately if the severity of the complaint impacts the care and treatment of the client, or quarterly upon investigation.

Share Advantage **will promptly report** fraud and abuse information to the State, including the number of fraud and abuse complaints that warrant preliminary investigation. For each case that warrants investigation, Share Advantage will submit a report to the State that addresses items a) through g) above.

IV.C.9.b.ix. Service Verification

The MCO must have in place a method for verifying that services were actually provided. Minimum sampling criteria to ensure a representative sample must be included. The MCO must report the results of monitoring to the State quarterly.

Under the 15th amendment to Share Advantage's existing contract with the State, we are required to comply with a new reporting requirement through which we will verify that services for which a claim and/or encounter record have been submitted to Share Advantage have actually been provided to the enrollee. We implemented an interim process to address this requirement for the July-September quarter.

In early October, Health Plan Operations developed a process for selecting a sample of 200 active enrollees that have received services during a month, or 600 for quarter, and drafted a letter that will be sent to each enrollee a letter requesting that he/she notify us if a service listed in the letter as having been rendered was not received by the enrollee. Share Advantage submitted the draft letter to the State for its review and approval, which has been received. Please see Attachment 44 for a copy of the letter. As required by Amendment 2, question 164, this sample will be at least as large as the minimum sample size needed to ensure statistically valid and reliable results.

Moving forward, Share Advantage will streamline this process, using the following process:

1. The plan will obtain a sample of 200 claims on a monthly basis and verify that the enrollees in the sample are still active in the program.

2. Through a mail merge process managed by the plan, letters will be produced containing the enrollee's name, address, and claims data in question.

3. The letters will be sent to enrollees utilizing a local vendor for stuffing envelopes, postage, and mailing. Any returned mail should come back to the plan Operations team for investigation and follow up for enrollees address correction

4. The plan and Health Plan Operations representative will notify the Service Center management of the monthly mailing and will provide a list of the enrollees who were to have received the letter.

5. The Customer Service Professional (CCP) in the Service Center will document any calls from enrollees in IDT and also in the document provided to the Service Center leaders. At the end of the 30 day period following the mailing the Service Center will provide an updated copy of the document with any enrollee feedback obtained.

6. The plan will review the information from the members and conduct analysis and outreach to providers to determine if there is potential for fraud/abuse.

Q # 94

7. If potential fraud is suspected, the case will be turned over to the plan Compliance Officer for further follow up and investigation. The Compliance officer will report all cases of fraud/abuse to the appropriate state authorities and these cases will be reviewed with the State Program Integrity Department at health plan quarterly meetings

8. The plan will provide the state with a quarterly report of the claims verification activity from the previous quarter.

IV.E#94

Ref. IV.C.9.b. Program Integrity, pages 59-61: Describe in detail how your MCO will verify that services were actually provided including:

a) How minimum sampling criteria to ensure a representative sample will be included; and

b) Results of monitoring will be reported to the State quarterly.

a) Sampling Criteria

Share Advantage is implementing a new process to verify the accuracy of claims to comply with the 15th Amendment of the current contract regarding Nebraska Program Integrity. We plan to obtain a sample of 200 claims on a monthly basis and send the enrollee a letter asking them to verify the validity of the claim. See a sample of the letter provided as Attachment 44. If potential fraud is suspected, the case will be turned over to the plan Compliance Officer for further investigation.

In early October, Health Plan Operations developed a process for selecting a sample of 200 active enrollees that have received services during a month, or 600 for quarter, and drafted a letter that will be sent to each enrollee a letter requesting that he/she notify us if a service listed in the letter as having been rendered was not received by the enrollee. Share Advantage submitted the draft letter to the State for its review and approval, which has been received. Please see Attachment 44 for a copy of the letter. As required by Amendment 2, question 164, this sample will be at least as large as the **minimum sample size** needed to ensure statistically valid and reliable results.

Moving forward, Share Advantage will streamline this process, using the following process:

1. The plan will obtain a sample of 200 claims on a monthly basis and verify that the enrollees in the sample are still active in the program.

2. Through a mail merge process managed by the plan, letters will be produced containing the enrollee's name, address, and claims data in question.

3. The letters will be sent to enrollees utilizing a local vendor for stuffing envelopes, postage, and mailing. Any returned mail should come back to the plan Operations team for investigation and follow up for enrollees address correction

4. The plan and Health Plan Operations representative will notify the Service Center management of the monthly mailing and will provide a list of the enrollees who were to have received the letter.

5. The Customer Service Professional (CCP) in the Service Center will document any calls from enrollees in IDT and also in the document provided to the Service Center leaders. At the end of the 30 day period following the mailing the Service Center will provide an updated copy of the document with any enrollee feedback obtained.

6. The plan will review the information from the members and conduct analysis and outreach to providers to determine if there is potential for fraud/abuse.

7. If potential fraud is suspected, the case will be turned over to the plan Compliance Officer for further follow up and investigation. The Compliance officer will report all cases of fraud/abuse to the appropriate state authorities and these cases will be reviewed with the State Program Integrity Department at health plan quarterly meetings

8. The plan will provide the state with a quarterly report of the claims verification activity from the previous quarter.

b) Monitoring and Reporting of Results

We will provide DHHS with a quarterly report of the claims verification activity. See Attachment 45 for a sample claims verification report.

Q # 95

IV.C.9.b.x. State Conflict of Interest Safeguards

The MCO may not contract with the State unless such safeguards at least equal to Federal safeguards (41 USC 423, section 27) are in place.

IV.E#95

Ref. IV.C.9.b. Program Integrity, pages 59-61: Describe your MCO's policies and procedures to ensure safeguards are in place which are at least equal to the Federal Safeguards of 41 USC 423, section 27.

Through their long participation in multiple Medicaid programs, Share Advantage and all AmeriChoice plans are aware of and committed to compliance with the standards governing conflicts of interest in contract procurement that are specified in **41 USC 423** and made applicable to Medicaid managed care programs under **42 CFR 438.58**. This commitment is manifested through UnitedHealth Group's Ethics & Integrity programs – specifically in UHG's policies governing the employment and compensation of federal, state and local government employees, which is set forth in the following:

Employment of Government Employees - Home

Home | Contacts | Dictionary | Help | Forms | Sign Out

Type in a few words and click Search. Tips

Search | Submit Query

Limit search to:
☑ Employment of Government Employees

- About United Healthcare
- Getting Started at UnitedHealth Group
- Benefits
- Compensation
  - Compensation Overview
  - Job Families and Functions
  - Salary Ranges
  - Incentive Programs and Policies
  - Recognition Programs
  - Stock-based Awards
  - Common Review
- Development Opportunities
- Employee Handbook
  - Introduction
  - Ethics and Integrity
  - Employment
    - Non-Discrimination Policy
    - Diversity

Employment of Government Employees

Complex and specific laws and regulations apply to hiring or retaining federal, state, and local government employees. If you do business with current or former government employees, or if you are involved in recruiting employees or contingent workers, you must be familiar with the restrictions that apply.

Topics you will find on this page

- **Applies to**
- **General description**
- **United States government employees**
- **State and local government employees**
- **Policy guidelines**
- **Contact**

Applies to | **More...**

This policy applies to you if you are:

- full-time
- part-time
- exempt
- non-exempt

You are covered under this policy immediately.

Back to top

General description | **More...**

UnitedHealth Group employees must comply with all laws about recruiting and hiring or contracting with current or former government employees. The policy covers your interactions with current and former employees of federal, state, and local governmental agencies.

Back to top

United States government employees | **More...**

Figure IV.C.9.b.x-1: UHG Policy

This UHG policy addresses the provisions of **41 USC 423(c)-(d)** that govern both offers of employment to current government employees who are involved in a contract award process, as well as offers of employment or other contingent compensation to former government employees who were previously in positions to influence the award of a contract to any UHG company. Moreover, Share Advantage has dutifully complied with the communication restrictions specified in the RFP, thereby complying with the restrictions on disclosure of procurement information prior to the contract award that are specified in **41 USC 423(a)-(b).** This dual approach – a standard policy addressing current and former government employees buttressed by due attention to the communication restrictions imposed by a specific RFP - allows Share Advantage to prepare and submit our bid in full compliance with the applicable statutory and regulatory restrictions.

IV.C.9.b.xi. False Claims Act Information

The MCO must comply with 1902(a)(68) of the Social Security Act.

> *a) The MCO shall establish written policies for all employees of the entity, and any contractor or agent of the entity, that provide detailed information about the False Claims Act, administrative remedies for false claims and statements, any State laws pertaining to civil or criminal penalties for false claims and statements, and whistleblower protections under such laws, with respect to the role of such laws in preventing and detecting fraud, waste, and abuse in Federal health care programs;*
>
> *b) The MCO shall include as part of such written policies, detailed provisions regarding the entity's policies and procedures for detecting and preventing fraud, waste, and abuse; and*
>
> *c) Include in any employee handbook for the entity, a specific discussion of the laws described in 1902(a)(68) subparagraph (A), the rights of employees to be protected as whistleblowers, and the entity's policies and procedures for detecting and preventing fraud, waste, and abuse.*

a) Written Policies

UnitedHealth Group has developed a policy in response to the Federal False Claims Act, as articulated in the Deficit Reduction Act (DRA).

b) Detecting and Preventing

Share Advantage identifies fraud in two primary ways – tips from individuals and data analytics. First, the SIU identifies potentially fraudulent or abusive provider activities by receiving tips from a variety of sources including:

- Plan enrollees, providers, other insurers, and the general public. Such tips are received via the Share Advantage Customer Care Call Center
- Share Advantage employees, including, for example, compliance officers, medical directors, and personnel from various departments including claims, cost containment, medical management, provider relations, quality assurance, and provider credentialing. Such referrals are received via the SIU's dedicated fraud website and its online referral form

- Local and national fraud associations, e.g., the National Health Care Anti-Fraud Association
- Law enforcement and regulatory agencies including local, State and Federal law enforcement agencies, Departments of Insurance, Departments of Health and Human Services or other state entities that regulate Medicaid, Medicaid Fraud Control Units, and Departments of Insurance.

Second, we use a variety of state-of-the-art data analytic tools to detect fraud. The SIU identifies potentially fraudulent or abusive provider activities by generating regularly scheduled data analytic reports conducted on behalf of Share Advantage. These reports may be used to facilitate review of select claims before payment (prospective) or review of claims and provider practices post-payment (retrospective). Data analyses are effective in:

- Identifying aberrant provider billing behaviors
- Identifying potentially fraudulent or abusive billing schemes
- Monitoring the billing activity of sanctioned providers; and
- Monitoring providers with questionable billing practices

One result of our data analytic detection efforts is that we identify providers that should be put on pre-payment review status to investigate potentially improper activities in more detail.

c) Specific Discussion of Whistleblower Provisions and the Employees' Role

Pages 8-10 of UHG's Ethics and Integrity program, presented in Attachment 30, outline the policies that are communicated to all of our employees, as well as to all subcontractors and agents, that provide detailed information about the False Claims Act, administrative remedies for false claims and statements, any State laws pertaining to civil or criminal penalties for false claims and statements, and whistleblower protections under such laws, with respect to the role of such laws in preventing and detecting fraud, waste, and abuse in Federal health care programs.

The Ethics and Integrity program description reviews our written policies, detailed provisions, and procedures relating to the detection and prevention of fraud, waste, and abuse. It also discusses the laws described in **1902(a)(68) subparagraph (A)**, the rights of employees to be protected as whistleblowers, and UHG's policies and procedures for detecting and preventing fraud, waste, and abuse.

Q # 96

IV.E#96

Ref. IV.C.9.b. Program Integrity, pages 59-61: Describe how your MCO will comply with the False Claims Act.

UnitedHealth Group has developed a **policy in response to the Federal False Claims Act**, as articulated in the Deficit Reduction Act (DRA). This document includes links to the locations on our corporate File Server to state False Claims Act information. These resources are used by Share Advantage and UHG employees to ensure our full compliance with the False Claims Act.

All UHG employees are required to take training on what is included in the False Claims Act and the penalties for noncompliance. This training is presented via a LearnWell course that is delivered on the Internet. Share Advantage is responsible for ensuring that all employees take this training on a schedule that complies with best practices and all State and Federal requirements.

IV.C.10.b Intermediate Sanctions

IV.C.10. Sanctions

IV.C.10.a. General

IV.C.10.a.i. Violations Subject to Sanction

The following violations are grounds for State-established intermediate sanctions that may be imposed when the MCO acts or fails to act as follows:

a. The MCO fails substantially to provide medically necessary services that the MCO is required to provide, under law or under its contract with the State, to an enrollee covered under the contract.

b. The MCO imposes on enrollees premiums or charges that are in excess of the premiums or charges permitted under the Medicaid program.

c. The MCO acts to discriminate among enrollees on the basis of their health status or need for health care services.

d. The MCO misrepresents or falsifies information that it furnishes to CMS or to the State.

e. The MCO misrepresents or falsifies information that it furnishes to an enrollee, potential enrollee, or health care provider.

f. The MCO fails to comply with the requirements for physician incentive plans, if applicable.

g. The MCO has distributed directly or indirectly through any agent or independent contractor, marketing materials that have not been approved by the State or that contain false or materially misleading information.

h. The MCO has violated any of the other applicable requirements of sections 1903(m) or 1932 of the Social Security Act and any implementing regulations.

IV.C.10.b Intermediate Sanctions

IV.C.10.b.i. Intermediate Sanctions –Types

The State may impose the following intermediate sanctions:

a. Civil monetary penalties in the following specified amounts:

1. A maximum of $25,000 for each determination of failure to provide services; misrepresentation or false statements to enrollees, potential enrollees or health care providers; failure to comply with physician incentive plan requirements; or marketing violations.

2. A maximum of $100,000 for each determination of discrimination; or misrepresentation or false statements to CMS or the State.

3. A maximum of $15,000 for each recipient the State determines was not enrolled because of a discriminatory practice (subject to the $100,000 overall limit above).

4. A maximum of $25,000 or double the amount of the excess charges, (whichever is greater) for charging premiums or charges in excess of the amounts permitted under the Medicaid program. The State must deduct from the penalty the amount of overcharge and return it to the affected enrollee(s).

b. Appointment of temporary management as described in Section III. Y. Early Termination.

c. Granting enrollees the right to terminate enrollment without cause and notifying the affected enrollees of their right to disenroll.

d. Suspension of all new enrollments, including default enrollment, after the effective date of the sanction.

e. Suspension of payment for clients enrolled after the effective date of the sanction and until CMS or the State is satisfied that the reason for imposition of the sanction no longer exists and is not likely to recur.

IV.C.10.b.ii. Payments Denied for New Enrollees

*Payments under the contract will be denied for new enrollees when, and for as long as, payment for those enrollees is denied by CMS in accordance with the requirements in **42 CFR 438.730**.*

IV.C.10.c. Special Rules for Temporary Management

IV.C.10.c.i. Optional Temporary Management

*The State may impose optional temporary management if it finds that there is continued egregious behavior by the MCO, including, but not limited to behavior that is described in **42 CFR 438.700**, or that is contrary to any requirements of sections 1903(m)and 1932 of the Act; or*

IV.C.10.c.ii. Imposing Temporary Management

The State must impose temporary management if it finds that an MCO has repeatedly failed to meet substantive requirements in section 1903(m) or section 1932 of the Act. The State must also grant enrollees the right to terminate enrollment without cause and must notify the affected enrollees of their right to terminate enrollment. The State may not delay imposition of temporary management to provide a hearing before imposing this sanction. In addition, the State may not terminate temporary management until it determines that the MCO can ensure that the sanctioned behavior will not recur.

IV.C.10.d. Notice of Sanction

Except as provided in Section IV.10.b.i.b) above, before imposing any intermediate sanction, the State must give the MCO timely written notice that explains the following:

IV.C.10.d.i. The Basis and Nature of the Sanction; and

IV.C.10.d.ii. The MCO's Right to a Hearing

Our systems, training, and processes are designed to promote compliance with program requirements and to ensure that sanctionable offenses are not committed within our health plan. This effort is led by our Executive Director, Tim Spilker, and overseen by our new Nebraska Compliance Officer, Norman Von Seggern.

Share Advantage has been an MCO in Nebraska Medicaid for 14 years and has never been sanctioned.

Share Advantage acknowledges and agrees to the Nebraska Medicaid program's method, as detailed in **Section IV.C.10**, to implement the sanction authority specified under **42 CFR Part 438**, Subpart I. We appreciate Nebraska's detailed diligence in specifying the types of violations that could lead to sanctions, including: a failure to arrange the provision of medically necessary services required by law or the contract with the State; any imposition of premiums or charges other than those permitted under the contract; prohibited discriminatory actions based on health status or need; supplying false or misrepresentative data to the State or CMS, or an enrollee/potential enrollee or provider; violation of physician incentive plan standards; the direct or indirect distribution of false, misleading or unapproved marketing materials; or violation of applicable laws and regulations. As detailed at length throughout this response, Share Advantage's business approach includes detailed compliance program components designed to address these and other standards thereby avoiding the need for any sanction.

Share Advantage further acknowledges and agrees to the possible financial penalties and the grounds for each such penalty, as well as the grounds that warrant the imposition of temporary management, detailed as intermediate sanctions in **Section IV.C.10.b.**

The Special Rules for Temporary Management specified in **Section IV.C.10.c of the RFP**, including the grounds for imposition of temporary management without a prior hearing and enrollees' right to terminate enrollment without cause if temporary management is imposed, are **hereby acknowledged**. We are pleased to report that Share Advantage has never been subjected to such a financial penalty or the imposition of temporary management and that we operate under compliance and ethics programs designed to avoid the need for any such sanctions.

Finally, Share Advantages appreciates the due process protections of prior notice and the right to a hearing, detailed in **Section IV.C.10.d of the RFP**, which would apply to any intermediate sanction unless there are grounds for immediate imposition of temporary management.

Q # 97

IV.C.11. Coordination with Enrollment Broker

IV.C.11.a. State Responsibility with Enrollment Broker

The State maintains responsibility for the enrollment of clients into managed care plans and assignment of the Primary Care Physician through a contractual arrangement with an enrollment broker. The managed care plan is required to have an understanding of the client population and the enrollment process and to assist the State and the enrollment broker in providing accurate information to the client about the plan's participation. The plan is also required to work cooperatively with the State to resolve issues relating to client participation and the enrollment process and to have the technological capability and resources available to interface with the State's support systems. The contractor is expected to be able to exchange data with the State of Nebraska using a secure connection. Currently, the preferred method is SFTP and Connect:Direct. The State is also considering using Cyberfusion.

IV.E#97

Ref. IV.C.11 Coordination with Enrollment Broker, Pages 63-64: Coordination with Enrollment Broker. Describe how your MCO will coordinate with the contracted enrollment broker to meet the RFP requirements.

State Responsibilities

Share Advantage understands the role of the State, and of the enrollment broker, a function that is presently filled by the Medicaid Enrollment Center (MEC) of the Lancaster Medical Society. We have a good working relationship with the State and the enrollment broker and know how to work collaboratively with both to facilitate smooth operations of the NMMCP.

Share Advantage provides information and support to the State and the enrollment broker in their efforts to enroll individuals into Medicaid and facilitate their access to benefits. We make informational and marketing materials available at the point in the enrollment process when and where they are needed. Key points of this process, and our support for it, are noted in the process description below. The following paragraphs describe our current enrollment process. We understand, as a result of clarifications made in the responses to bidder questions, that the State will maintain the current process of using the enrollment broker to assist enrollees with selecting both a plan and a PCP.

Our Understanding of the Medicaid Population and the Enrollment Process

Share Advantage understands the NMMCP, the enrollment process, and the needs of Medicaid enrollees.

Because of the long working relationship that Share Advantage has with the State and enrollment broker, we understand their roles and responsibilities and how our role and responsibilities complement theirs. The Division of Medicaid and Long-Term Care identifies individuals that qualify for Managed Care and notifies us via the Monthly Enrollment File. We work closely with the enrollment

broker, which conducts outreach to eligible individuals in order to enroll them into managed care. The enrollment broker provides individuals with information on the PCCM and managed care programs, assists them to select the plan that best fits their needs, and assists them to select a PCP. If the individual does not voluntarily select a PCP and MCO, the enrollment broker auto-enrolls them in an MCO plan and assigns them to a PCP.

We are committed to supporting the enrollment broker's work because we know that it benefits Medicaid enrollees. We also understand the enrollment broker's procedures for handling clients that are exempt from auto-assignment. For these individuals, the enrollment broker nominates an MCO plan and a PCP based on the client's needs and their claims history. Although auto-assignment is to be done randomly, the Division states that it includes consideration of the following factors: proximity, familial relationships, and previous provider/patient relationship. Share Advantage assist the State and the enrollment broker in providing accurate information about Share Advantage's participation through the following steps.

We Understand how Enrollment Works for the NMMCP

The current NMMCP enrollment process includes five steps.

Step 1: Eligibility Determination: This step is completed by the State case worker, who reviews the potential enrollee's application and verifies their clinical and financial status. Each week, Share Advantage provides the State with a Primary Care Provider (PCP) Listing on the Provider File we submit. The State includes PCP information in periodic updates to the State's Client Manual. The State mails this manual to newly eligible individuals to help potential enrollees prepare to select a plan and PCP, which occurs with the enrollment broker's assistance. The State also mails a plan comparison matrix to all NMMCP-eligible Medicaid enrollees.

Step 2: Enrollment Broker Outreach: Once an individual is determined to be eligible, the enrollment broker makes three outreach attempts over 15 days, via letters, requesting that the enrollee contact the enrollment broker to select a health plan.

Step 3: Enrollee Contact: When the individual contacts the enrollment broker, he/she is provided information on the available health plans. As a matter of current practice, we regularly provide enrollment broker staff with information about Share Advantage, as well as updates on our benefit package and programs such as care management that may help certain individuals. The enrollment broker assists the new enrollee to select an appropriate PCP. Share Advantage is very familiar with this process and will support the enrollment broker with current PCP rosters categorized in any fashion the enrollment broker wishes to include geographically and by specialty.

Step 4 (if necessary)--Auto-assignment: If the individual does not contact the enrollment broker within 15 days, he/she is auto-assigned randomly to a plan. This assignment follows the State's algorithm to ensure equitable distribution of auto-assignments between the plans and PCP assignment.

Step 5: Data Exchange: On or around the 25th of each month, Share Advantage receives enrollment files from the State. As the current contractor, Share Advantage has proven processes for accepting data in the State's proprietary format through a secure file transfer protocol (SFTP) site. This allows the Share Advantage team to update our enrollment files and initiate outreach to new enrollees with welcome packets and other plan information.

Problem Resolution

Share Advantages attends monthly meetings with the enrollment broker, conducts training for enrollment broker staff on our role in the NMMCP and our capabilities, establishes protocols for the exchange of information, to ensure that Share Advantage obtains the data it needs and that problems are promptly resolved. Lilly Carbonell Walker, Project Coordinator, speaks to her counterparts at the enrollment broker on a daily basis, or as needed, about enrollee issues, provider terminations, and issues associated with an enrollee's selection of a new PCP. Heather Johnson's staff talks to them about network and access issues. We also work collaboratively with the enrollment broker on clinical issues, to address members' needs.

Share Advantage works cooperatively with the enrollment broker and the State to resolve issues relating to client participation and the enrollment process. We have the technological capability and resources available to interface with the State's support systems.

Technological Capability and Resources

We work cooperatively with the State and with the enrollment broker to resolve issues that relate to enrollees' participation in the NNMCP and the enrollment process. We have established efficient and reliable interfaces for the exchange of eligibility and enrollment data with the State and enrollment broker. We have the technological capabilities and resources needed to work effectively with the State's support systems.

Data Exchange

We currently exchange data with the State of Nebraska using a proven secure connection, which employs **SFTP** methodology. We can adapt our process to Connect:Direct or Cyberfusion as directed by the State.

IV.C.11.a.i. Enrollment Process

Clients must be notified at least 30 days prior to a significant change in their managed care coverage. If two successful managed care companies are awarded contracts, the State will proceed in providing 30 days notice to MCO and PCCM participants of the anticipated change to MCOs. At that time recipients will also receive information regarding the available plans. Once the 30 day notice has elapsed, clients will have 15 days to select that managed care plan of choice and assign a PCP participating in the network of the MCO chosen. If, after 15 days, the client has not selected a plan, auto assignment will occur. Newly eligible managed care clients will have 15 days to select a plan and assign a PCP. After the 15 days have passed the client will be randomly assigned to a plan and PCP. The auto-assignment process will take into consideration the following factors: proximity, familial relationships, and patient-provider relationship. Clients who are exempt from auto-assignment (i.e. special needs populations) will have a physical health MCO and PCP nominated for them by the Enrollment Broker. The EB will take into consideration client and claim history when nominating a plan and PCP.

Share Advantage understands the process the State is planning to follow as it transitions enrollees from the PCCM program into managed care. We have been working with the State to facilitate easy transitions of this type for Medicaid enrollees for many years. We can appreciate the difficulty of transitioning to two new MCOs and invite the State to consider the advantages of continuing to contract with Share Advantage. This would minimize the complexity of the transition for many enrollees, as well as for the State.

We will cooperate fully with the State in its efforts to notify clients at least 30 days prior to what would be a significant change in their managed care coverage. We will make information available to the State, the enrollment broker, and potential enrollees about Share Advantage and our NMMCP plan. We understand that once the 30 day notice has elapsed, clients will only have 15 days to select an MCO and a PCP. Once again, we will do our utmost to provide helpful information. We agree to abide by the procedures and time frames that the State outlines above.

State Auto Assignment Process

We understand that after those 15 days have passed, the enrollment broker will randomly assign the client to a plan and PCP, taking into consideration the client's: proximity to various PCPs, existing plan and PCP relationships within the enrollee's family, and existing patient-provider relationships. We also understand that clients that are exempt from auto-assignment (i.e. special needs populations) will have a physical health MCO and PCP nominated for them by the enrollment broker, which will consider the same list of factors.

For these clients, Share Advantage will provide the individual with the opportunity to accept or reject that nomination. We will notify the client that he/she has an additional 15 days from the date of the nomination letter to make a change in the proposed plan and PCP. This could include refusing the nomination or asking that it be changed. If the client does make a change, the enrollment broker will activate the enrollment to be effective the first month possible, taking the system cutoff date into consideration. We appreciate the clarification that the State provided in Amendment 2, Question 177.

IV.C.11.a.ii. Auto Assignment

*Auto assignment will occur in compliance with **42 CFR 438.50 (f)**. If at least two managed care organizations successfully meet the requirements of this RFP and the State elects to utilize these vendors, client auto assignment will occur in the following manner:*

a) In the event of two new vendors, clients will be auto-assigned randomly between the MCOs;

1. In the event that there is only one successful managed care vendor-the clients will be auto-assigned randomly between the MCO and PCCM plans.

We understand that the State and enrollment broker must both comply with **42 CFR 438.50 (f)** as they carry out the auto-assignment process. We support the State's position that if multiple MCOs successfully meet the RFP requirements and the State elects to utilize two MCO vendors, client auto-assignment will occur as follows:

- If there are two new MCO vendors, clients would be auto-assigned randomly between the MCOs.
- If there is only one successful MCO vendor and it is Share Advantage, our current enrollees would remain assigned to us and the contiguous county enrollees would be divided between Share Advantage and the PCCM plan.
- If there is only one successful MCO vendor and it is not Share Advantage, our current enrollees would be re-assigned to the new MCO vendor and the contiguous county enrollees would be divided between that MCO and the PCCM plan.

We further understand the State's clarifications of this requirement in its Amendment 2 responses to questions 22 and 131.

Q # 98

IV.C.12. Provider Network

Network Development Plan. In order for the State to provide adequate notice to clients related to available plan networks, the managed care bidders should include their plans related to network development. The MCO's network must include a network to meet the state standard for adequate capacity for PCP's, specialists, hospitals. The MCO's network must also include Federally Qualified Health Centers, Rural Health Centers, Urgent Care Centers, and ancillary providers as part of the network. The MCO's network must also take into consideration providers that are currently serving Medicaid clients and will need to be part of the MCO's network to continue serving Medicaid clients. Current Medicaid enrolled providers in the State are listed in Attachment D.

IV.E #98

Ref. IV.C.12. Provider Network, page 64: Describe your MCO's anticipated network at the time of proposal for all ten (10) counties and a detailed work plan demonstrating an actual completed network for all ten (10) counties to be in place forty-five (45) days after contract awarding all ten (10) counties to be in place forty-five (45) days after contract award.

The existing Share Advantage contracted network of more than 3,000 providers offers a complete array of health care services for Nebraska Medicaid enrollees throughout the entire ten county service area. We will continue to optimize our network to ensure inclusion of all safety net providers. Our plan is to convert existing LOIs for critical access hospitals and rural health centers to contracts forty-five days after contract award or sooner. Core components of our network include:

- Contracts with every FQHC in the service area,
- 883 primary care physicians at 191 locations throughout the service area,
- Contracts or LOIs with every hospital in the ten county service areas except Freemont Medical Center which we are in negotiations with,
- LOIs in all Rural Health Centers which we will convert to contracts upon contract award,
- 23 urgent care centers available to provide urgent and after hours care,
- Access to women's health services through 390 OB/GYNs at 75 locations., and
- An extensive network of specialists.

Within 30 days of the State's notification that it intends to award Share Advantage a contract, we will have 100 percent of the targeted network under contract or we will make provisions to authorize out-of-network care to ensure continuity of care when necessary. The following table describes Share Advantage's current provider network distribution by county for the ten county service areas. This shows the number of locations, rather than the number of total providers as many of the providers have locations in more than one county to provide quality medical service to enrollees.

Table IV.C.12-1: Provider Contracting Status for all Counties as of January 2010

	Hospitals		Primary Care		High Volume Specialists*		Other Specialists		FQHCs/ RHCs		Ancillary	
	Contr	LOIs	Contr	LOIs	Contr	LOIs	Contr	LOIs	Contr	LOIs	Contr	LOIs
Cass			7	11			1	2	1	1	3	
Dodge				32	24	10	41	37		1	2	2
Douglas	9		464		1061		2320		2		100	
Gage		1	1	14	4	2	17			3	48	
Lancaster	5		206		159		579		2		69	
Otoe		2	12	8	4	4	3	4		2	5	
Sarpy	1		72		79		165				19	
Saunders		1	4	8	13	3	16	1		2		
Seward		1		13			1	2		3	1	1
Washington		1	23	8			18	5		1		
Totals	**21**		**838**		**1,363**		**3,212**		**18**		**250**	

** High Volume Specialists include: Ob/Gyns, Cardiologists, Oncologists, Otolaryngologists, and Orthopedists*

We have approached the optimization of our network by outreaching to and contracting with key significant traditional providers who have enrolled in the Medicaid fee-for-service and have historically cared for this population. We believe our existing network and development efforts over the past year position Share Advantage well in expanding this program.

Continuously improving how we operate to protect state resources and serve members

Share Advantage has an established, contracted network that provides 100% PCP access for all 10 counties.

Share Advantage has achieved 100 percent PCP access according to the State's criteria in RFP Attachment C for all 10 counties. As of mid-January we have already contracted with over 883 PCPs in 191 locations, as well as with 100 percent of the FQHCs. We have letters of intent with all RHCs. Our robust network of contracted providers means that no enrollee will need to travel more than 5.2 miles for an appointment with one of two PCPs. This contributes significantly to provide an implementation and transition that is transparent to both enrollees and providers.

Q # 99

IV.C.13. Coordination with Behavioral Health Vendor

The State contracts with a Behavioral Health Administrative Services Organization (ASO) for coordination of Behavioral Health (Mental Health/Substance Abuse) (MH/SA) services. The current ASO contractor is Magellan Behavioral Health. The managed care plan is required to have an understanding of the State's Medicaid behavioral health services and shall demonstrate a plan to coordinate, per 482 NAC 4-004.05, ER services for MH/SA services, admissions for twenty-four (24) hour observation, chemical detoxification services and substance abuse treatment, history and physical exams for in-patient admissions for MH/SA, and ambulance services for MH/SA treatment for its clients enrolled in the MH/SA managed care.

IV.E#99

Ref. IV.C.13 Coordination with Behavioral Health Vendor, pages 64-65: Describe how your MCO will coordinate with the contracted behavioral health vendor to meet the RFP requirements.

Share Advantage understands that the State of Nebraska currently contracts with a Behavioral Health Administrative Services Organization (ASO), Magellan Behavioral Health Services, for coordination of mental health and substance abuse services. We currently coordinate care with Magellan for our NMMCP enrollees in full compliance with **Nebraska Administrative Code Title 42, Chapter 4, section 004-05**. In accordance with these requirements, Share Advantage provides the following services when coordination of services is required between Share Advantage and Magellan:

- Emergency room services
- Inpatient 24-hour observation – with authorization following a Magellan psychiatrist's determination that the enrollee does not have a mental health/substance abuse (MH/SA) diagnosis
- History and physical exams for inpatient admissions for MH/SA services
- Emergency medical transportation, regardless of diagnosis or condition

We recognize and understand that Magellan as the contracted ASO will provide the following services to our jointly enrolled members:

- Inpatient 24-hour observation for the purpose of a MH/SA diagnosis
- Chemical detoxification and substance abuse treatment services
- Inpatient MH/SA services provided in a freestanding or hospital-based residential treatment center or treatment group home
- Non-emergency ambulance services for MH/SA services
- Non-ambulance and non-emergency medical transportation for MH/SA services

- Injections of psychotropic drugs
- All other services associated with the treatment of MH/SA services and authorized by Magellan such as lab fees, X-ray charges, and the administration of anesthesiology

When an MH/SA provider initiates an evaluation and/or treatment for one of our enrollees, Share Advantage is no longer responsible for the management of MH/SA-related service, and authorization for MH/SA services from that point forward must be obtained from Magellan. We inform our providers of this process through provider orientations, forums, and written and web-based material such as the Provider Administrative Guide.

Share Advantage takes responsibility for our enrollees and understands the importance of collaborating with providers for MH/SA services in order to coordinate care in an integrated holistic manner for our enrollees. AmeriChoice has a long history of managing both physical and behavioral health care services in both integrated (carve-in) and carve-out behavioral health systems. In both systems, we strive to coordinate care in the most appropriate setting and provide care management services to ensure that continuity of care is maintained. In order to ensure our enrollees receive appropriate care and to maintain our accountability for their care, we have developed and use proven methods for the coordination of physical and behavioral health care. For example, in other markets we have taken the implemented the following:

- Use of a multidisciplinary care coordination model in our program regions with Integrated Care Coordination Teams (ICCTs) inclusive of medical and behavioral health clinicians
- Required consents for SA service and information sharing kept on file at the health plan and at the PCP's office. Consents for shared information on MH services are also kept on file
- Audits of PCP records for charting of screenings, referrals and coordination of care with other provider disciplines
- Review of pharmacy prescribing patterns for psychotropic medications by PCPs and specialty providers with coordinated education and referral for those whose psychiatric prescriptions warrant review by behavioral health professional
- Policies and protocols for coordinating complex cases with internal medical and behavioral professionals as part of the ICCT approach to biopsychosocial care
- PCP education on care for enrollees with complex MH conditions, including access to MH/SA educational series through our CEU program, PCP and MH educational materials, website access, etc.
- Case conferences between health plan medical/behavioral specialists and Magellan care managers
- Onsite and telephonic participation in rounds for Magellan staff on co-morbid and complex medical condition management

- Monthly Joint Operating Committees with Magellan clinical staff to address patterns and process issues
- Co-morbid disorders training of all our health services staff with emphasis on the use of recovery and resiliency principles in enrollee care

Integration of Behavioral and Physical Health Care

A key component in our care management program, the Personal Care Model™ is our holistic approach to improving our enrollees' health and well-being which includes both their physical and behavioral health needs. Our experience in Nebraska and 21 other states validates the premise that behavioral and physical health conditions occur simultaneously and are impactful on each other and for this reason, our Personal Care Model addresses the whole person. We make every effort to break down the barriers between the behavioral and physical health care delivery systems to focus on each enrollee's goal for achieving health, wellness and quality of life.

To understand the whole picture of each enrollee's health, care managers assigned to enrollees collaborate with a multi-disciplinary team of providers, including the PCP, specialists and behavioral health providers, along with the enrollee, the enrollee's family and/or appropriate community resources. Although Magellan will administer behavioral health services for the State, we stay informed of each enrollee's physical, behavioral and social aspects of care and actively coordinate with Magellan on enrollees with co-morbid conditions.

On initial enrollment with Share Advantage, we conduct welcome outreach calls and complete integrated health risk assessments that identify the biopsychosocial needs of the enrollee. We further assess enrollees when they are referred or identified for care management. We require through our provider agreements that our PCPs assess possible MH/SA issues during health screenings, EPSDT visits, regular check-ups and during routine or ongoing care. In the event that Share Advantage or the PCP detect the presence of a possible MH/SA issue, we work jointly with enrollees and providers to ensure that enrollees are referred to Magellan for appropriate treatment. These enrollees also are included in our rounds with Magellan so that they are aware of their identification for follow up services.

Collaboration with Magellan

We recognize it is imperative that Share Advantage and Magellan collaborate to ensure efficient, non-duplicative integration of physical and behavioral health benefits for improved enrollee outcomes. The Share Advantage medical management team is working to expand our partnership with Magellan with a focus on:

- Developing strategies to educate the enrollees on available services and how to obtain them
- Offering training and education to Magellan staff on medical and integrated health issues through rounds, our we-based CEU programs and topic specific educational forums

- Developing strategies to encourage communication and coordination between physical and behavioral health providers including facilitation of appropriate transfer of medical records
- Developing education materials for the Share Advantage providers on behavioral health resources and provide medical resources for use by the behavioral health providers
- Developing and enhancing training of each other's staff on the collaboration process and available resources
- Identifying and jointly working with community organizations and state agencies that can assist in collaborative efforts

Collaboration between PCPs and Behavioral Health Providers

We recognize that a primary function of care management is coordination of care among the enrollee and those involved in the enrollee's health. Our experienced care managers are cross-trained to recognize and understand the physical and behavioral health issues facing our enrollees. Our care managers work to assure that both the PCPs and behavioral health providers are aware of enrollees' illnesses, treatment or changes in treatment in keeping with our philosophy that all care should be holistic, integrated and coordinated and holistic. We collaborate with the behavioral health providers and Magellan to provide the most effective integration of physical and behavioral health services possible, avoiding duplication of efforts and require community-based coordination between PCPs and enrollees' behavioral health providers.

IV.C.14 Approach to Radiology Management

Q # 100

IV.C.14. Approach to Radiology Management

The State requires prior-authorization for all non-emergency outpatient Computerized (CT) scans, Magnetic Resonance Angiogram (MRA) scans, Magnetic Resonance Imaging (MRI) scans, Magnetic resonance spectroscopy (MRS) scan, Nuclear Medicine Cardiology scans, Positron Emission Tomography (PET) scans, Single Photon Emission Computed Tomography (SPECT) scans. The prior authorization requirements must be completed prior to the scan being performed. These requirements do not apply to these scans when performed during an inpatient hospitalization or as an emergency through the hospital's emergency room. Bidders must provide information related to its approach to Radiology Management and authorization of high cost radiology procedures per 471 NAC 10-0203.05.

IV.E#100

Ref. IV.C.14 Radiology Management, page 65: Provide information related to your MCO's approach to radiology management and authorization of high cost radiology procedures..

Share Advantage is committed to ensuring effective use of imaging services and addressing preventable radiation exposure. Recent published literature, as well concerns expressed by expert external scientific advisors, indicate that advanced imaging procedures are a major and growing source of ionizing radiation in the U.S. and can result in high cumulative levels of radiation for patients. In addition, significant variations exist in the quality, safety and appropriate utilization of imaging services in health care delivery.

AmeriChoice, on behalf of Share Advantage and the rest of our health plans, has worked with external physician advisory groups to develop a program that promotes more effective use of imaging services and addresses preventable radiation exposure. Share Advantage will be instituting the AmeriChoice Radiology Prior Authorization program in 2010. This change is based on our concern for enrollees who are subject to preventable radiation exposure and the need to improve compliance with evidence-based and professional society guidance in use of these expensive health care assets. In addition, the program will align UnitedHealthcare business processes to streamline the administrative experience for physicians, hospitals and facilities.

This program will provide a more consistent application of current scientific clinical evidence to diagnostic imaging services. It also provides a consistency in operating imaging pre-service programs with other payers and across other UnitedHealthcare companies.

Figure IV.C.14-1: AmeriChoice Provider Consults with Radiologist about Enrollee X-rays

The program includes prior authorization of Magnetic Resonance Imaging (MRI), Magnetic Resonance Angiography (MRA), Computerized Axial Tomography (CT scans), Postron-Emission Tomography (PET scans), nuclear medicine and nuclear cardiology procedures. Advanced imaging services that take place in an emergency room, observation unit, urgent care facility or during an inpatient stay DO NOT require prior authorization. For in-scope services rendered in other settings, a physician or other health care professional may request a prior authorization on an urgent or expedited basis in cases where there is a medical need to provide the service sooner than the conventional authorization process would accommodate. Failure to compete the Radiology Prior Authorization protocol will result in denial for medical necessity.

The Radiology Prior Authorization program evaluates requests for services based on review of clinical information provided by the requesting provider against clinical guidelines established in conjunction with expert radiology management physicians from across the country. Factors considered in the authorization decisions include the site of service requested, the participation status of the provider, and availability of appropriate alternatives. We achieve cost savings by:

- Redirection of enrollees to a more convenient, cost-effective setting
- Reducing inappropriate utilization of high-cost procedures when more appropriate lower cost alternatives are available
- Eliminating inappropriate interventional procedures
- Eliminating duplicative or unbundled diagnostic procedures
- Utilizing established clinical guidelines to support more effective decision-making and physician education

Q # 101

Q # 102

IV.C.15. Accreditation

The State requires the MCO to have NCQA or another national certification (including URAC accreditation) at the time of proposal submission. The national certification must be related to the specific functions of Managed Care entities. Bidders should include specific information related to which national certification they possess including the time period for the current certification.

The State also requires that the MCO physical health plan be NCQA accredited or another national certification or become accredited during the contract period. Bidders must include specific information related to current plan accreditation or the work plan and timeline for plan accreditation.

The State requires the MCO to have NCQA or another national certification (including URAC accreditation) at the time of proposal submission. The national certification must be related to the specific functions of Managed Care entities. Bidders should include specific information related to which national certification they possess including the time period for the current certification.

The State also requires that the MCO physical health plan be NCQA accredited or another national certification or become accredited during the contract period. Bidders must include specific information related to current plan accreditation or the work plan and timeline for plan accreditation.

IV.E#101

Ref. IV.C.15 Accreditation page 65: Describe your MCO's national accreditation and time frame of this accreditation.

IV.E#102

Ref. IV.C.15 Accreditation page 65: Describe your MCO's plan accreditation or details about obtaining plan accreditation during the contract period.

Local Accreditation

We are extremely proud that Share Advantage received a three year NCQA accreditation in 2008 with a score of 92.12 which qualifies as "Excellent," the highest rating possible.

The "Excellent" designation was renewed in 2009. The accreditation status is current through , and will continue through 2011. Our next review is scheduled for June 7, 2011. Selected HEDIS and CAHPS measures are re-evaluated during each accreditation process, to include, performance rates on immunization rates, mammography rates and member satisfaction.

Share Advantage has maintained NCQA accreditation since 2005.

According to NCQA, its highest accreditation status of "Excellent" is awarded to organizations with programs for service and clinical quality that meet or exceed rigorous requirements for consumer protection and quality improvement. Share Advantage's HEDIS results reflect the highest ranges of national performance.

A copy of our NCQA certificate is provided in **Table IV.C.15-1**.

Share Advantage's scoring and relevant categories are listed below:

- Access and Service – 4
- Qualified Providers – 4
- Staying Healthy – 3
- Getting Better – 4
- Living with Illness - 3

Please note: **four stars is the highest level achievable.**

Table IV.C.15-1: Share Advantage has been rated as Excellent by NCQA

UnitedHealthcare of the Midlands, Inc., Medicaid Managed Care Operations	
General Information	
Plan Type:	Medicaid
Accredited Product:	HMO
Address:	2717 North 118th Circle, Suite 300, Omaha, NE, 68164
Number of members enrolled:	31,755
Other Names:	Share Advantage/AmeriChoice
This health plan serves members in the following state(s): Nebraska **For specific areas covered, please contact the plan directly.**	
Accreditation Details	

UnitedHealthcare of the Midlands, Inc., Medicaid Managed Care Operations	
Accreditation Type:	MCO Accreditation
Expiration Date:	09/02/2011
Date of Next Review:	06/07/2011
HEDIS measures included in results:	Yes
CAHPS measures included in results:	Yes
Performance Results	
Accreditation Status:	Excellent
Accreditation Star Ratings	
Access and Service:	★★★★
Qualified Providers:	★★★★
Staying Healthy:	★★★☆
Getting Better:	★★★★
Living with Illness:	★★★☆
Other	
For cost of benefits information, please contact this plan directly or speak with the benefits manager at your place of work.	

In addition to the NCQA rating, Share Advantage has been ranked 37th nationwide by *U.S. News and World Reports* for 2009 – 2010 in the Medicaid MCO category. We received a total score of 81.8.

Share Advantage understands that NCQA accreditation is based on the performance of a health plan; it ensures enrollees get high-quality care, for it evaluates the plan's core systems and processes, and comments on key dimensions of care and service analyses. Our care model delivers quality health care, while considering the social and economic factors that shape our enrollees' lives. Subsequently, it is important for us to maintain our ratings and continuously improve our services and processes to improve the quality of care our enrollees receive.

National Accreditation

UnitedHealthcare is committed to *helping people live healthier lives* through the delivery of high quality health care programs for adults and children. Five of our Medicaid health plans have received full accreditation and 4 others have been accredited as new health plans. Our disease management (DM) programs are recognized for their excellence through NCQA's disease management accreditation, also. NCQA accreditations and status are listed in the following **Tables IV.C.15-2** and **IV.C.15-3**.

Table IV.C.15-2: NCQA Accreditation – Medicaid HMO (Excellent)

Health Plan Accreditation Programs (6)	Accreditation	Valid Through Date
Michigan – Great Lakes Health Plan	Excellent	December 2010
Nebraska – UnitedHealthcare of the Midlands	Excellent	September 2011
Pennsylvania – Unison Health Plan of Pennsylvania	Excellent	July 2011
Rhode Island – UnitedHealthcare of New England	Excellent	March 2012
Tennessee – UnitedHealthcare Plan of the River Valley	Excellent	April 2012

Table IV.C.15-3: NCQA Accreditation

Health Plan Accreditation for Medicaid Programs (1)	Accreditation	Valid Through Date
Pennsylvania – AmeriChoice of Pennsylvania	Commendable	March 2010
Health Plan Accreditation for Medicaid Programs (4)	**Accreditation**	**Valid Through Date**
Dist. of Columbia – Unison Health Plan of the Capital Area	Accredited	October 2012
Ohio – Unison Health Plan of Ohio	Accredited	December 2011
Pennsylvania – Unison Family Health Plan of Pennsylvania	Accredited	May 2010
South Carolina – Unison Health Plan of South Carolina	Accredited	January 2011
Disease Management (Patient Oriented) (6 Conditions)	**Accreditation**	**Valid Through Date**
Asthma, diabetes, high-risk pregnancy, HIV/AIDS, schizophrenia, sickle-cell disease	Accredited	February 2010

As we expand into new areas, we continue to pursue accreditation. In 2009, we applied for accreditation of our new health plans in Delaware (pending) and Washington, DC (NCQA New Health Plan status achieved). We have a strategy in place to seek accreditation for all of our current health plans by 2012.

In the areas of "Getting Care Quickly and How Well Doctors Listened," the CAHPS Adult survey showed that the average score across all our plans exceeded the NCQA Medicaid average.

As further demonstration of our plans' quality of services, the 2009 Adult Consumer Assessment of Healthcare and Provider Systems (CAHPS) saw an increase from 2008 in six of nine measures, with two health plans rated as Best Practice Plans ranking in the 90th percentile.

UnitedHealthcare health plans in Rhode Island and Michigan are among the highest-rated Medicaid plans in the nation, according to the 2009-2010 rankings published by NCQA and *U.S. News & World Report (USN&WR)*.

UnitedHealthcare's approach to continuous quality improvement (CQI) includes NCQA's guidance to "Measure. Analyze. Improve. Repeat." Through quantitative results, acknowledgement, study and application, we change our practices with changes supported by evidence-based and peer-reviewed research endorsed throughout the health care industry. This enables us to foster transparency, scrutiny and accountability; it empowers our enrollees, providers and those we serve.

Q # 103

IV.C.16. Primary Care Physician (PCP) Network

The MCO must provide an adequate network of Primary Care Physicians (PCPs) to ensure that clients have access to all services in the basic benefits package. All Medicaid Managed Care clients will be allowed the opportunity to select or change their PCP. PCPs may include Family Practice Physicians, Pediatricians, Obstetrics/Gynecology Physicians, and Internal Medicine Physicians. Bidders must include specific information on how they intend to structure payment to PCPs so as to assure each client PCP access.

IV.E #103

IV.C.16. PCP Network page 65: Describe how your MCO intends to structure payment to PCPs so as to assure each client PCP access.

Continuously improving how we operate to protect state resources and serve members

Share Advantage has an established, contracted network that provides 100% PCP access for all 10 counties.

Share Advantage has achieved **100 percent PCP access according to the State's criteria in RFP Attachment C for all 10 counties.** As of mid-January we have already contracted with over 883 PCPs in 191 locations, as well as with 100 percent of the FQHCs. We have letters of intent with all RHCs. Our robust network of contracted providers means that no enrollee will need to travel more than 5.2 miles for an appointment with one of two PCPs. This contributes significantly to provide an implementation and transition that is transparent to both enrollees and providers.

The specialty and county-specific analysis of Share Advantage's network data shows that for PCPs, FQHCs, RHCs, OB/Gyns, and Critical Access Hospitals, Share Advantage either has signed contracts or LOIs to ensure 100 percent access using the access standards from RFP Attachment C.

We have a sufficient number of slots available to allow new enrollees to select an appropriate medical home. In all counties, 100 percent of enrollees have access to an internal medicine, pediatrician, family practice, or general practice physician; to an FQHC, RHC; or to an OB/GYN that can serve as a PCP in order to establish a Medical Home.

Share Advantage allows the following types of providers to serve as PCPs: Family Practice Physicians, Pediatricians, Obstetrics/Gynecology Physicians, and Internal Medicine Physicians. We also allow specialists to serve as PCPs, when this is in the best interest of enrollees that have special needs. We will allow enrollees to change PCPs whenever they would like. If an enrollee wishes to change PCPs, we will direct them to the enrollment broker, which can process that change.

PCP Compensation

Over the years, Share Advantage and its parent United HealthCare have taken various approaches to reimbursing primary care physicians. We have found that a fee-for-service (FFS) model is the methodology that is most widely accepted by PCPs and also offers the advantage of increasing the utilization of primary care – and encounter rates – which are essential for quality reporting. Also, reimbursing PCPs on a FFS basis creates an inherent incentive for PCPs to outreach to and care for the members on a routine basis – prior to the onset of any illness or disease. In contrast, PCPs that are capitated do not have that incentive.

In more rural areas or areas where the Medicaid population is underserved, Share Advantage has reimbursed PCPs an additional per member/per month fee to encourage them to participate in our network. We currently, offer this reimbursement model in the City of Lincoln and its surrounding areas. We will continue to do so to enhance the medical home.

In addition to requiring our primary care physicians to provide twenty four hour, seven day a week access to enrollees, we have begun piloting several new Medical Home Incentive Programs in our sister markets. The description below provides details of the program we are proposing for Share Advantage providers and their enrollees.

Share Advantage Medical Home Incentive Program

The Share Advantage Medical Home Incentive Program is a clinical quality improvement program that seeks to improve provider/health plan relationships, while recognizing the effective and efficient delivery of health services to its members. The purposes of the program are:

- To improve the quality of health care services delivered to members through the use of medical homes
- To reward excellent providers
- To reduce administrative burdens for both the providers and Share Advantage

In order to be recognized and offered participation in the Share Advantage Medical Home Incentive Program, primary care practices must attain specific goals in practice efficiency, membership growth and availability, and quality of care during the previous calendar year.

The goals we anticipate using when we introduce it in Nebraska are:

- Improve the quality of health care delivered to Share Advantage enrollees by measuring immunization, well child care, and well adult care compliance.
- Increase continuity of care and member access as measured by decreases in Emergency Room (ER) usage and overall costs of care.

- Reward excellent providers that are willing to grow their relationship with us through open panels and panel growth.
- Encourage practice efficiencies as measured by costs, claim submission methods, and member satisfaction.
- Reduce the administrative burden for both the providers and Share Advantage by eliminating prior authorization requirements for Gold Star physicians.

All Primary Care Providers are eligible to participate in the program. For purposes of this program, if a PCP is part of a group, the group is eligible to participate in the program and receive a financial bonus as a group. Measurement is done at the provider group level, not for individual physicians, unless otherwise requested. The initial performance criteria we anticipate using to evaluate practices for consideration

Commitment to Share Advantage: The practice must remain open to new Share Advantage enrollees and must have a minimum of 200 Share Advantage enrollees.

Accessibility to Share Advantage Enrollees: The practice must be accessible to Share Advantage enrollees, as demonstrated by the practice having less than 700 ER visits per 1,000 or a decrease of 10 percent year over year.

Effective Medical Management: The practice must demonstrate provision of coordinated, efficient, and economical services, as reflected in a medical expense ratio less than or equal to 82%.

Quality of Care: The practice must demonstrate clinical excellence as reflected in delivery of preventive services. Practice performance will be compared to other practices of the same type or to practices in similar specialties. Performance must meet or exceed the qualifying percentile in one of the following eight measures of quality to qualify for an incentive:

EPSDT completion rates	75th percentile
Blood lead completion rates	75th percentile
Pap smear	75th percentile
Mammogram	75th percentile
Cholesterol	75th percentile
Immunization rates 4:3:1:3:3 by 2 years old	85th percentile
Pneumococcal vaccine for patients over 65	85th percentile

Administrative Efficiency: The practice must demonstrate the ability to use health information technology to improve the provision of and payment for covered services by submitting no less than 60 percent of claims to Share Advantage electronically using our internal electronic claims system or one of our contracted electronic claims clearinghouses.

Enrollee Satisfaction: The practice should not have more than five per 1,000 substantiated member complaints.

Program Goal

The goal of the Share Advantage Medical Home Incentive Program is to increase the number of Share Advantage enrollees enrolled in high performing, medical home practices.

Quarterly Review: Share Advantage distributes quarterly profiles to primary care providers to ensure that practices know the status of their performance. Provider Relations and the Medical Director are available to educate practices on the content of the profile, areas for improvement, and resources available in the health plan to assist providers.

Recognition: Share Advantage distributes reward monies and plaques to qualifying physician practices. The names of the qualifying primary care practices are published in major newspapers, and letters sent to the provider network, the PCPs members, and local newspapers.

Rewards: Financial bonuses are based on practice membership and currently range from $4,000 for 200 members up to $25,000 for practices over 1000 members.

As per Federal guidelines, these financial bonuses shall not exceed 24.9 percent of the total potential payments made by Share Advantage to the provider on an annual basis.

Relief: Share Advantage eliminates prior authorization requirements for Share Advantage Medical Incentive Home providers, with the exception of the following:

- Inpatient admissions to acute hospitals, rehabilitation, and skilled nursing facilities
- Prior authorization requirements for medications as noted on the preferred drug list
- Services by non participating providers
- Possible non-covered benefits, including cosmetic procedures, and services considered to be investigational or experimental

Providers are also given expedited access to the Provider Relations, Member/Provider Services, and Utilization Management staff when prior authorizations are needed or when they have questions involving claims, member eligibility, etc.

Results: To date, we have seen excellent provider and community response to this initiative where it has been introduced. Throughout the initial year, providers are eager to speak to Provider Relations Representatives about the program's criteria and what they have to do to earn the designation (and the money!). We have worked with them to review their quarterly profiles and given them suggestions on how to improve their Medical Expense Ratio, as well as how to improve their quality of care targets. We issue profiles that show them where they are spending the most dollars so they can compare themselves to their peers.

Implementation Timeline for Expansion of PCP Network

Within 30 days of the State's notification that it intends to award Share Advantage a contract, we will have 100 percent of the targeted network under contract or we will make provisions to authorize out-of-network care to ensure continuity of care when necessary.

Maintaining an Adequate Network: Share Advantage uses GeoNetworks v7.8, developed by our UnitedHealth Group sister company, Ingenix. Ingenix GeoNetworks is the industry's premier tool for monitoring network adequacy. We use GeoNetworks for mapping and feedback from many sources to evaluate network adequacy and maintain the most accessible provider network possible.

Ensuring Network Adequacy: We use GeoNetworks to plot enrollee and provider locations by zip code and measure access using driving distance variables and estimated driving time variables. Our Data Analytics team generates GeoAccess reports using the most recent enrollment data available to identify potential access issues. We conduct bi-weekly reviews for areas/services where network enhancements are underway or network concerns exist. During implementation, these reports will be generated bi-weekly to immediately identify and address access issues. All GeoAccess monitoring activities are reported internally through our Provider Compliance with Access Requirement report, which is available to the State upon request. On an ongoing basis, our network team reviews GeoAccess reports to develop solutions that will enhance the network and to proactively identify potential network deficiencies for robust provider/specialist coverage.

Share Advantage also considers physicians' panel sizes when assessing the adequacy of our network. We understand that physician capacity should not be measured alone by the number of NMMCP enrollees assigned to an individual provider or provider group. We educate our network providers on our expectations regarding patient capacity. Our contracted providers notify if they are unable to accept new patients due to capacity limitations. We use a ratio of 1 PCP to 1500 enrollees. The following table details our minimum provider-to-enrollee ratios for PCPs and high volume specialists.

Mapping by Provider Type: It is essential to judge the adequacy of a network beyond the number of providers within the standard distance or time. We assess our network by the type of providers within an appropriate proximity to enrollees. Share Advantage strategically develops GeoAccess reports to show provider types in given areas. This method allows us to create target lists with high priority provider participation needs based on the assessment of areas that lack specific provider specialties or access to non-hospital emergent care. Using the target list, our Network Management performs rigorous outreach to high priority providers. We also provide GeoAccess outcomes to our Quality Management Committee (QMC) for review and recommendations. The QMC considers the following when reviewing the GeoAccess reports:

- Provider/enrollee travel distance compared to access standards
- Geographic and clinical needs for network optimization
- Linguistic competencies of provider offices compared with enrollee needs
- Enrollee complaint trends and/or member satisfaction survey results

Precise Mapping: We use GeoCoder v3.8 to support our GeoAccess Analyses. GeoCoder assigns precise longitudinal and latitudinal coordinates to street addresses. If the software cannot find an exact street match, it incorporates a feature called "representative placement", which analyzes the population distribution in a given zip code and assigns appropriate coordinates. This function optimizes our data and gives us precise mapping capabilities, which is especially important when mapping regions with large rural spreads.

Travel Distance Standards: If the QMC determines our network does not adequately meet access standards, the QMC directs Share Advantage's Provider Network team (PND) to develop and implement a strategy to expand network availability and accessibility. PND reassesses the GeoAccess reports to determine the provider type and locations needed to target recruitment and contracting efforts. This gap evaluation process includes recommendations from our Medical Management team, contracted PCPs or other significant providers. Upon identification of access gaps, we contract with other key significant providers first and then other UHG commercial providers. Our PND team informs the QMC of provider expansion efforts during routine QMC meetings. During the 'gap fill' process, Share Advantage coordinates enrollees' care with out-of-network providers. Our local community outreach representative will focus on rural areas where we have more than 1,000 enrollees to assist enrollees in locating a qualified, culturally competent provider and providers with coordination of care and other identified needs.

Other Tools to Ensure Network Adequacy: Share Advantage's vast experience in building strong networks and overcoming obstacles in gaps in inspires us to develop methods beyond using GeoAccess to determine adequacy of the network. Some examples include:

- Share Advantage is proactive in establishing partnerships with virtual clinics to support areas where we anticipate potential gaps in care. These innovations link enrollees to specialists through enrollees' PCPs.
- Share Advantage conducts an annual Member Satisfaction Survey using CAHPS to monitor Member satisfaction with access to care. We consider CAHPS results and those from the annual Member Satisfaction Survey in evaluating network adequacy.
- Results from our annual provider satisfaction survey help identify geographic access issues such as specialist access in rural areas. We use this essential feedback to guide our network development improvements. Our Member and Provider Appeals Unit tracks and trends enrollee and provider complaints and appeals quarterly. Our Quality Management team considers these trends and complaints to identify and develop strategies to improve the strength of our provider network.
- Share Advantage takes an active approach to network strength and capacity. We establish regional and statewide planning councils, joint operating committees, enrollee advisory councils and regional community advisory councils to solicit input from our stakeholders. Provider Relations staff assess availability and capacity during onsite provider meetings.
- Share Advantage clinical and operations areas such as care management, utilization management and quality collaborate with network development to ensure there are no disruptions in care.
- Our Executive Director, Timothy Spilker, and our Medical Director, Dr. Steve Stein, are dedicated to working with the State and the traditional and non-traditional provider community throughout 10 county service area to understand the needs of our Medicaid enrollees. We will develop specific solutions to improve access to care. We often credential and contract with Certified Registered Nurse Practitioners (CRNP), Nurse Midwives and Physician Assistants (PA) to augment our traditional provider network.

Q # 104

IV.C.17. Medical Homes

The Department is interested in the delivery of health services in a medical home model. A Medical Home is defined by the Center for Medical Home Improvement as a community-based primary care setting which provides and coordinates high quality, planned, and family-centered: health promotion, acute illness and chronic condition management. Requirements of a medical home include:

a. Provide comprehensive, coordinated health care for enrollees and consistent, ongoing contact with enrollees throughout their interactions with the health care system, including but not limited electronic contacts and ongoing care coordination and health maintenance tracking;

b. Provide primary health care services for enrollees and appropriate referral to other health care professionals or behavioral health professionals as needed;

c. Focus on the ongoing prevention of illness and disease;

d. Encourage active participation by an enrollee and the enrollee's family, guardian, or authorized representative, when appropriate, in health care decision making and care plan development;

e. Facilitate the partnership between the enrollees, their personal physician, and when appropriate, the enrollee's family; and

f. Encourage the use of specialty care services and supports.

Bidders must describe their approach to facilitate the promotion of the Medical Home Model in the MCO's delivery system.

IV.E#104

Ref. IV.C.17 Medical Homes, pages 65-66: Describe your MCO's planned approach to facilitate the promotion of the Medical Home model in your MCO's delivery system.

Share Advantage is committed to the development and promotion of the Medical Home model as described in Legislative Bill 396, in collaboration with DHHS and the Medical Home Advisory Council.

Health care research clearly suggests that sufficient access to high quality primary care results in lower overall health care costs and lower use of higher cost services. Share Advantage and our parent company AmeriChoice are committed to addressing the current challenges in primary care and are dedicated to effective, collaborative activities with enrollees, providers, community agencies, DHHS and the Medical Home Advisory Council that will result in enhanced quality and efficiency of care for our enrollees.

To facilitate the promotion of the Medical Home model in Nebraska, Share Advantage will be leveraging the experience and expertise of AmeriChoice (our parent company) and their national award winning pilot in Arizona. The National Business Coalition on Health, a non-profit organization of employer-based health coalitions representing over 25 million enrollees awarded our Arizona Medical Home pilot the *2009 eValue8 Health Plan Innovation Award*, recognizing the innovative and creative work in developing and implementing programs that address critical health care issues.

In January 2008, AmeriChoice began a Medical Home pilot with one a large pediatric medical groups in Phoenix, Arizona that serves as the primary care providers to approximately 2,000 Medicaid enrollees, including approximately 800 developmentally disabled enrollees. One of the reasons this practice was selected to participate in the Medical Home pilot is because of the significant size of enrollees assigned to this medical group who are chronically ill and/or have special health care needs. The design and implementation of the pilot follows the structure of the national activities launched by UnitedHealth Group (United), AmeriChoice's parent company.

In August 2007, United, the American Academy of Family Physicians (AAFP), the American Academy of Pediatrics (AAP) and the American College of Physicians (ACP) announced a pilot program to accelerate the implementation of a primary care model; the patient-centered Medical Home. For the first time, United with the support of the professional societies, provided enhanced payment to reward primary care doctors whose care is based on the Medical Home model and who demonstrate measurable improvements in the ***overall*** health of their patients. This is the first time that the Medical Home model was put into practice with the financial and administrative support of a private health plan. With the national and local experience gained from these pilots, Share Advantage is able to access best practices, research results, national clinical experts and resources to successfully develop and integrate Medical Homes in Nebraska.

Included in this section are descriptions of the following:

- Medical Home Requirements
- Key Components of the Medical Home
- Information Support Systems
- Role of the Medical Home Practice
- Role of the Enrollee and Family
- Assistance for Pilot Launch
- What Services are Provided and By What Types of Staff
- How Providers are Involved in the Medical Home
- Reimbursement Modification for True Medical Home
- Evaluation of Outcomes

Medical Home Requirements

Share Advantage has embraced the patient-centered Medical Home as primary care that is accessible, continuous, comprehensive, family-centered, coordinated, compassionate and culturally effective. We also view the Medical Home as a partnership between the enrollee, the family and an enrollee's personal physician. We have adopted the following requirements in our Medical Home design:

- Provide comprehensive, coordinated health care for enrollees and consistent, ongoing contact with enrollees throughout their interactions with the health care system, including but not limited to electronic contacts and ongoing care coordination and health maintenance tracking
- Provide primary health care services for enrollees and appropriate referral to other health care professionals or behavioral health professionals as needed
- Focus on the ongoing prevention of illness and disease
- Encourage active participation by an enrollee and the enrollee's family, guardian or authorized representative, when appropriate, in health care decision making and care plan development
- Facilitate the partnership between the enrollees, their personal physician, and when appropriate, the enrollee's family
- Encourage the use of specialty care services and supports

Share Advantage has adopted the following principles that describe the characteristics of the Medical Home and we will be adhering to these principles in developing our Medical Home pilots:

- **Personal physician** – each enrollee has an ongoing relationship with a personal physician trained to provide first contact, continuous and comprehensive care.
- **Physician directed medical practice** – the personal physician leads a team of individuals at the practice level who collectively take responsibility for the ongoing care of enrollees.
- **Whole person orientation** – the personal physician is responsible for providing for all the enrollee's health care needs or taking responsibility for appropriately arranging care with other qualified professionals. This includes care for all stages of life: acute care, chronic care, preventive services and end of life care.
- **Care is coordinated and/or integrated** – across all elements of the complex health care system (e.g., subspecialty care, hospitals, home health agencies, nursing homes) and the enrollee's community (e.g., family, public and private community-based services). Care is facilitated by registries, information technology, health information exchange and other means to assure that enrollees get the indicated care when and where they need and want it in a culturally and linguistically appropriate manner.

- **Quality and Safety** – Hallmarks of the Medical Home:
  - Practices advocate for their enrollees to support the attainment of optimal, patient-centered outcomes that are defined by a care planning process driven by a compassionate, robust partnership between physicians, enrollees and the enrollee's family.
  - Evidence-based medicine and clinical decision-support tools guide decision making.
  - Physicians in the practice accept accountability for continuous quality improvement through voluntary engagement in performance measurement and improvement.
  - Enrollees actively participate in decision-making and feedback is sought to ensure enrollees' expectations are being met.
  - Information technology is utilized appropriately to support optimal enrollee care, performance measurement, enrollee education and enhanced communication.
  - Enrollees and families participate in quality improvement activities at the practice level.
- **Enhanced Access** – Care is available through systems such as open scheduling, expanded hours and new options for communication between enrollees, their personal physician and practice staff.
- **Payment** – Appropriately recognizes the added value provided to enrollees who have a patient-centered Medical Home. The payment structure should be based on the following framework:
  - Reflect the value of physicians and non-physician staff patient-centered care management work that falls outside of the face-to-face visit.
  - Pay for services associated with coordination of care both within a given practice and between consultants, ancillary providers, and community resources.
  - Support adoption and use of health information technology for quality improvement.
  - Support provision of enhanced communication access such as secure e-mail and telephone consultations.
  - Recognize the value of physician work associated with remote monitoring of clinical data using technology.
  - Allow for separate fee-for-service payments for face-to-face visits.
  - Recognize case mix differences in the enrollee population being treated within the practice.
  - Allow physicians to share in savings from reduced hospitalizations associated with physician-guided care management in the office setting.
  - Allow for additional payments for achieving measurable and continuous quality improvements.

Key Components of the Medical Home

In developing our Medical Home pilot, Share Advantage has identified key components which must be addressed to ensure the success of the model. One of the critical components of a Medical Home that differentiates it from other types of practice is the concept of ***respect.*** Family roles and responsibilities must be significantly attended to in a Medical Home – not just the parents or guardians but the extended family and siblings. Consideration must be given to how a special need or chronic illness impacts the rest of the family. Cultural components in terms of how the family prioritizes needs, how they communicate and how they relate to their community must be respected in the model.

Accessibility is also a critical component of the Medical Home. Share Advantage recognizes that simply providing access to a physician or emergency back-up is not enough. Enrollees must have access to somebody who truly knows the enrollee and their family. Providing access to someone who is not just on call or available to provide access to emergency services is very important. There should be ***continuous access*** to someone who knows what's going on within the family and can intervene at any time, night or day.

Connections to social services and other support interventions are also critical in a Medical Home even more so than in standard primary care practice. Connections to peer-to-peer groups, family advocacy and supports are important with Medical Homes. Families USA, Parent to Parent and other national and local support organizations have become extremely important as well as practitioner organizations in supporting Medical Homes and helping to make them work.

To ensure **consistent care management**, a Share Advantage registered nurse care manager will be assigned to the Medical Home. This care manager will assist the Medical Home with the care coordination component of the Medical Home model. The care manager will assist the enrollees and the Medical Home practice with enrollee education and will address psychosocial issues (i.e., unstable housing, domestic violence, child abuse and neglect, integration with the State's mental health/substance abuse vendor) the Medical Home may be ill equipped to handle.

The last component of Medical Homes which is also a challenge is that ***the Medical Home must be the "hub".*** The practice is where they are aware of what's going on and where care coordination primarily takes place. Sometimes care coordination can be fragmented when there are different providers, payers, disease management programs and health plans all in the mix. It's critical for the Medical Home to understand where they are and who the other resources and players are who help this enrollee and their family.

Information Support Systems

Providers are too often required to make decisions without appropriate information being available to them. PCPs are often not aware of what happened during a recent hospitalization; what labs and testes were performed by community-based specialists; what medications were prescribed when the enrollee presented at the emergency room or which prescriptions were actually filled. Share Advantage is committed to sharing all available information with the enrollee's Medical Home in a user-friendly format. In conjunction with the Arizona Medical Home pilot, AmeriChoice developed a practice-support, information-sharing system that gathers information form authorizations and claims through a data warehouse. The information is processed through Impact Pro, our predictive modeling system, to stratify member risk and determine compliance. These member profiles are shared with the Medical Home.

Share Advantage will also have access to the following AmeriChoice health information technology and tools to support the Medical Home pilot. The following electronic technology and tools may be made available for the Medical Home pilot practice, as applicable:

- **Impact Provider** – This software program produces content that enables health care providers to access enrollees' health history, current status and compliance with care guidelines via an online web portal. Using this information assists providers in making more informed decisions and (a) improves relationships and communication with their enrollees; (b) increases quality of care by implementing evidence-based medicine; and (c) boost performance measurement profiles.
- **Impact Consumer** – This software program allows enrollees access to their health history and current status, all in one location in an intuitive, easy-to-understand format. Enrollees are able to quickly navigate to relevant health content designed to help them make better decisions about managing their health. Enrollees also have access to their own personal health records and can take ownership for improving their own health.
- **Impact Pro** – AmeriChoice's multi-dimensional, episode-based predictive modeling tool that:
  - Uses information readily available from medical and pharmacy claims as well as enrollee enrollment files.
  - Uses an enrollee's clinical episodes of care, prior use of health care services and prescription drugs as markers of their future health risk.
  - Identifies gaps in care and compliance with clinical guidelines.
  - Predicts both future expenditures and calculates the probability of one or more hospitalizations.
  - Achieves superior predictive ability over traditional methods for identifying high-risk enrollees.

These electronic tools will facilitate the exchange and analysis of enrollee information. These systems will also support the practice participating in the program by integrating Share Advantage's extensive quality improvement and care management into the practice's infrastructure.

Additional roles and responsibilities of Share Advantage include supporting a payment transformation for physicians participating in the Medical Home model, insisting upon well structured research and measurement of the value of the Medical Home model and the development of enrollee engagement and activation strategies including education and incentives for behavior changes.

Role of the Medical Home Practice

Medical Home practices **organize the delivery of care** for all enrollees with sub-specialists, disease management and community resources and other care venues (e.g., emergency room, inpatient hospital, nursing facility). The practices utilize evidence-based medicine and the clinical decision support tools made available to them via Impact Provider. The practices coordinate care in partnership with enrollees, their families and Share Advantage. The practices also provide **enhanced and convenient access to care** through extended hours and open scheduling. In addition, the practices will develop and implement non face-to-face care processes. With the assistance of Impact Provider and ViPs MedMeasures (HEDIS measurement software), the practice is able to **identify and measure key quality indicators** such as EPSDT compliance. All of the health information technology made available by Share Advantage is used by the practice to support population management, clinical decision support and health information exchange. One of the most important roles of the Medical Home practice is to participate with Share Advantage in processes that provide feedback on performance and accept accountability for process improvement and outcomes (e.g., resource utilization, quality and enrollee satisfaction).

Primary care practices and medicine in general are often episodic. With a Medical Home it's more about development of the enrollee. Teaching, enrollee education and enrollee self-management support are important features in the Medical Home. **Communication is critical** as well, but not just from the provider to the enrollee or family. It's important that the provider is getting the right signals from the enrollee and family and understands what is going on. It's much more of a two-way street than in a standard practice. In a Medical Home, the practice is the coordinator. The practice is responsible for **coordinating and addressing the needs of both the enrollee and the family**. The Medical Home practice must have the appropriate staff and dedication to assume these responsibilities.

Role of the Enrollee and Family

The enrollee and family play very important roles in optimizing the Medical Home partnership. They **actively participate in medical decisions** with their physician and other Medical Home providers. The enrollee and family view the Medical Home as the primary site of care for preventive check-ups and sick care. In addition, the enrollee and family take ownership of their own health and making good health decisions. This includes:

- Following up on care team recommendations
- Taking medications as prescribed
- Managing symptoms

- Reading educational materials provided to them
- Utilizing self-management tools
- Engaging with disease management programs as appropriate.

Enrollees assigned to a Medical Home practice will be asked to complete a Enrollee Compliance contract which demonstrates the enrollee or family's willingness to engage in the management of their own health care. The contract will also outline the responsibilities of the enrollee related to compliance with medication and treatment regimens.

Assistance for Pilot Launch

To ensure the success of our Medical Home pilot, Share Advantage will provide assistance to the Medical Home practice through a multi-day education session. During the session, Share Advantage will provide important information regarding expectations, use of health information technology tools and practice improvement planning. We also will assign a mentor to provide consultation based on specific areas of need. After an initial ramp-up period, Share Advantage will provide ongoing assistance including monthly performance metrics, redesign and change of management assistance and we will designate a project coordinator to assist and answer questions.

In addition, Share Advantage will provide enrollee education to those assigned to the Medical Home practice. The education will include information specific to the role of the enrollee and family; instructions on how to access their personal health record; and information on how to access the Medical Home. Due to the importance of this education, Share Advantage will use a multi-channel approach providing written material, conducting enrollee and family forums and placing direct outreach calls.

Share Advantage will also be installing all appropriate links to our suite of software packages that will be available to both the Medical Home practice and the enrollee/family. We also will solidify the purpose of the Medical Home pilot with the practice which includes:

- Increase the quality of care received by our enrollees
- Improve the practice's preventive health performance measures/outcomes
- Institute better coordination of care and services for the practice's enrollees
- Develop and use predictive modeling to identify specific enrollees' needs
- Increase the efficiency of medical expenditures by reducing emergency department and hospital admissions
- Identify gaps in care
- Creation of a scorecard by physician and enrollee panel with a baseline performance and monthly improvements.

What Services Will Be Provided and By What Type of Staff

AmeriChoice's Medical Home model is graphically depicted on the last page of this response. The Medical Home model will provide the following services by the staff indicated:

- Enhanced Access to Care – Medical Home practice
  - Timely appointment scheduling will be conducted through the practice's care managers
  - Evening, Weekend and Holiday Hours will be provided by the practice and will be enhanced through Share Advantage's incentives
  - After-Hours support will be provided through the practice's 24/7 nurse line.
- Care and Chronic Condition Management – Combination of Share Advantage and the Medical Home practice
  - Specialty referral coordination and tracking will be performed by Share Advantage with information shared with the Medical Home practice
  - Identification of individuals for disease and case management enrollment will be performed by Share Advantage through the Impact Pro system with the information forwarded to the Medical Home practice
  - Coordination of care across the health care continuum will be performed by the Medical Home practice team
- Team Care – Combination of Share Advantage and the Medical Home practice
  - The primary care physician-directed team will function both in and outside of the practice setting
  - Management of care transitions will be handled by Share Advantage's Care Collaboration, Maternal Child Health Team and other supporting medical management teams
- Performance Measurement, Assessment & Improvement – Combination of Share Advantage and the Medical Home practice
  - The physicians within the Medical Home will practice in accordance with clinical evidence Performance evaluation will be based on medical best practices and reviewed by both Share Advantage and the Medical Home
  - Measurement of clinical processes and outcomes will be completed by Share Advantage utilizing a variety of analysis tools
- Clinical Information Systems – Share Advantage will possess the systems with data available to the Medical Home
- Technology and tools – provided by Share Advantage
  - Registries
  - Personal Health Record

  - E/R data and event notifications to the Medical Home
  - "Physician Dashboard"
- Care Coordination management and support – provided by Share Advantage
  - Medical Home care advocate will be an enrollee of Share Advantage's team
  - Educational materials will be developed and distributed by Share Advantage
  - Provider training including eAlerts and WebEx training will be conducted by Share Advantage
- Assistance with care access – provided by Share Advantage
  - 24-hour nurse access line is available to assist both enrollees and the Medical Home
  - eConsultation is available from AmeriChoice.

How Providers are Involved in Medical Home Model

The first step to involve providers in the Medical Home model is to provide extensive education to them on the program design. As part of the education, Share Advantage will identify for the providers the requirements a practice must meet before it is deemed qualified to participate in the Medical Home model. The providers must understand and support the underlying philosophy and principles of the Medical Home model. In selecting a practice for our Medical Home pilot, Share Advantage developed the following qualifications:

- Have a large number of Share Advantage enrollees assigned to the practice.
- Ability to meet the access and communication requirement of 24/7 for enrollees.
- Currently utilizes a patient registry to enable population management, in addition to having a mechanism for referral and test tracking.
- Availability to provide care management/care coordination across the continuum of care (ER, inpatient, specialists, etc.)
- Agrees to work collaboratively with Share Advantage care advocates to coordinate disease management/case management as necessary to meet the enrollee's needs and address gaps in care and enrollee information.
- Is committed to making improvements necessary to address gaps in Medical Home capabilities and adopt a continuous improvement approach for addressing practice gaps identified from evidence based guidelines.

Based upon our further experience with our Medical Home pilot, these qualifications may be revised as necessary. As the pilot matures, Share Advantage will conduct Joint Operating Committee (JOC) meetings with the practice. The JOCs will provide the opportunity to analyze and review data from the Medical Home pilot including performance measures; to exchange ideas and information related to care management; to address any identified educational needs; and to address any assistance with non-compliant enrollees. Data from our predictive modeling and analysis of key drivers of performance including cost, quality and utilization will be presented and reviewed at the JOC. During the initial implementation, Share Advantage will conduct JOCs with the practice on a weekly basis.

Reimbursement Modification for a True Medical Home

To ensure the success of the Medical Home, reimbursement must appropriately recognize the added value provided to enrollees who have a Medical Home. The payment structure must reflect the value of physicians as well as the value of non-physician practice staff that provide care management outside of the face-to-face visit with a enrollee. Although Share Advantage is providing the health information technology for quality improvement to the pilot practice, reimbursement should support the adoption and use of the technology. The reimbursement should also address the enhanced communication access such as secure email and telephone consultations. Physician's work associated with remote monitoring of clinical data through technology should be addressed. The reimbursement structure should also recognize the case mix differences in the enrollee population being treated within the practice

In UnitedHealth Group's national Medical Home pilot, reimbursement is a combination of fee-for-service and a per enrollee per month (PMPM) fee. The monthly PMPM supplement is based upon quality, efficiency and satisfaction improvements anticipated under the Medical Home model. The enhanced PMPM is a prospective payment and translates to a percentage of current reimbursement of evaluation and management services. The Medical Home pilot is based upon providing more comprehensive coordinated care and reducing the delivery of service in suboptimal settings.

Similar to United's national pilot, Share Advantage's Medical Home pilot payment is projected to be a base compensation which incorporates anticipated annualized savings, plus bonuses that are tied to the following key metrics:

- Emergency room (ER) visits - appropriate access to the Medical Home should result in lower ER visits, as measured, evaluated and reported upon by our Care Collaboration Team
- EPSDT measures – use of screening tools and delivery of appropriate immunizations, check-ups, visits, etc. should result in improved outcomes of these measures and are monitored by our Prevention and Wellness staff, in coordination with Share Advantage's multi-disciplinary teams
- Hospital admissions, readmission rates and length of stay – coordination of care across the health care continuum should result in lower readmission rates, as measured and evaluated by our inpatient focused team.

Each of these measures will be monitored, evaluated and reported to the Medical Home practice on a monthly basis and discussed with the practice during the JOCs. The bonuses for meeting the metrics will be paid to the practice on at least a semi-annual basis. The financial results of the Medical Home pilot will be closely monitored to ensure assumptions utilized in reimbursement calculations are accurate. The reimbursement methodology will be adjusted as needed.

Evaluation of Outcomes

Share Advantage is equipped with health information technology that will assist in the evaluation of utilization patterns and quality measures for the Medical Home pilot. The outcomes of the pilot will be used to develop best practices guidelines for other Medical Home programs. The evaluation of outcomes will be conducted across multiple levels of the Medical Home pilot including but not limited to:

- Physician and Enrollee Experience
  - Share Advantage will conduct enrollee/family satisfaction surveys to measure their experience and response to the Medical Home including access to care
  - Share Advantage will also conduct a physician and practice satisfaction survey to measure their experience and response to the Medical Home
  - Enrollees will be asked to complete a self-reported enrollee health assessment
- Quality Measures
  - Completion of preventive and chronic care screening including but not limited to EPDST will be calculated
  - Utilization of evidence-based clinical guidelines will be measured
  - Successful management of care transitions will be monitored through various Share Advantage reports
- Resource Utilization – Impact Pro and SMART Analytics will produce utilization reports that will track the following:
  - Hospital admissions and readmissions
  - Emergency room services
  - Imaging and radiology services
  - Physician office visits
  - Specialist office visits
  - Other services including but not limited to DME.

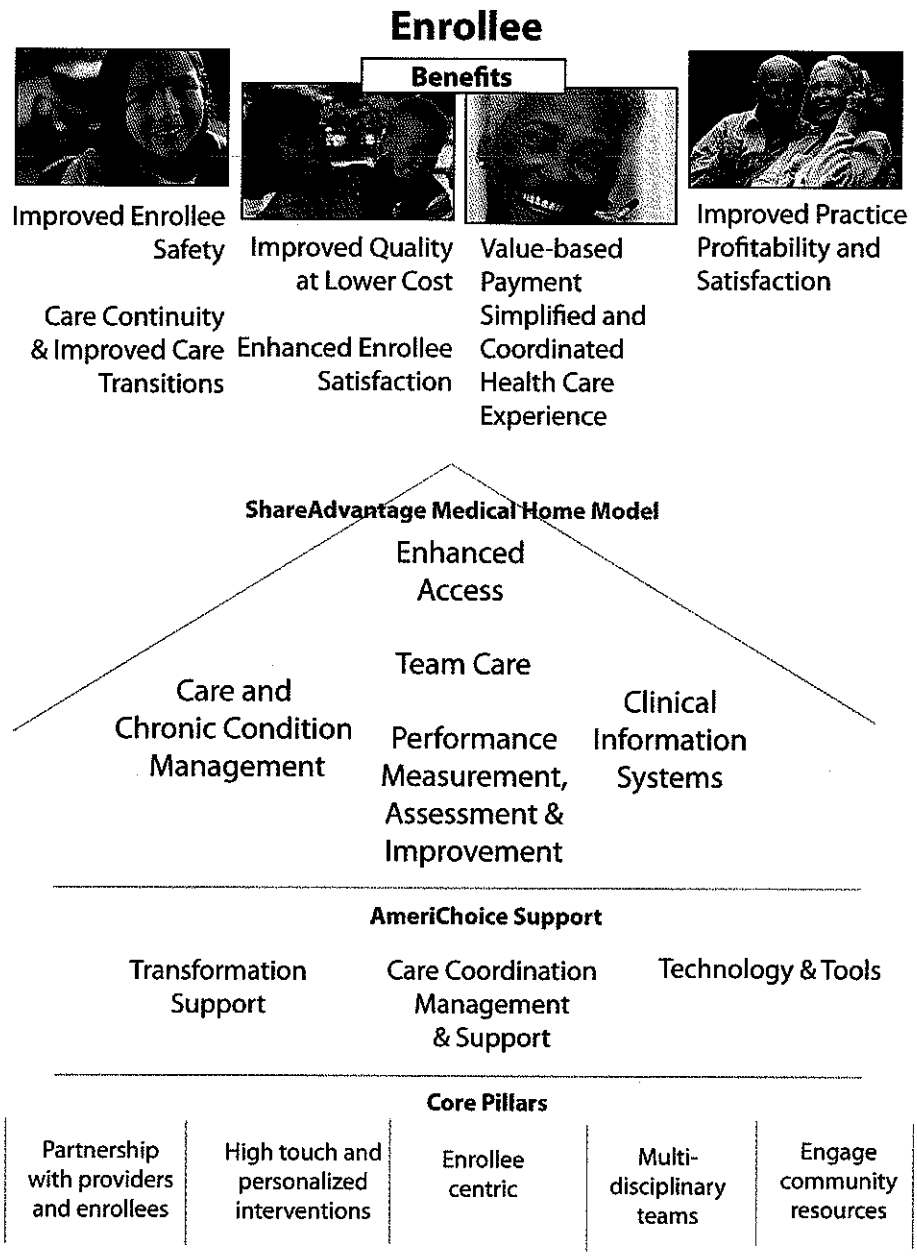

Figure IV.C.17-1: The Medical Home

IV.C.18. Non-Emergency Transportation

The Department intends to procure the services of a Non-Emergency Transportation (NET) broker to assure transportation access for Medicaid eligible recipients. The broker will be responsible for and perform all administrative functions including, but not limited to, establishing a transportation network, receiving NET service requests, verifying client program eligibility, screening clients for mobility status and existing transportation resources, verifying coverage of program services, authorizing and arranging for transport, and validating claims for provider payments. The service (direct provision of transportation services) shall be performed by transportation providers with active service provider agreements with the Department. Bidders must describe its plan for administering and providing non-emergency transportation services.

In the section below, Share Advantage describes our plan for administering and providing non-emergency transportation (NET) services for our enrollees. We understand the importance of providing timely and appropriate non-emergency transportation services to NMMCP enrollees and have been providing these services for 14 years, in accordance with the State's requirements. We use a variety of different transportation vendors to address the needs of our enrollees. These include taxi cabs, ambulances, specialty vans, and other vendors. All of the vendors we use have received their Medicaid Provider numbers from the State, which permits them to supply NET to NMMCP enrollees. These vendors understand the kinds of issues that arise for enrollees and providers – and know how to alleviate them.

Share Advantage delivers a large volume of NET to our enrollees in the existing three county service area. The process enrollees can use to obtain non-emergency transportation is also found on page 27 of Member Handbook. To request transportation for an upcoming trip, enrollees call the Customer Service Center, which is available 24/7. They may call in for same-day appointments or they may call in to request transportation for appointments that are scheduled at any time during the given month. We know that many of our network providers are increasingly offering same day appointments, which reduces the number of missed appointments for providers and enrollees.

We offer non-emergency transportation to the following types of services:

- Medical and vision appointments
- Prescription pick-ups (we transport enrollees to pharmacies where they can pick up prescriptions as part of the NET benefit, as noted on page 8 of the Member Handbook)
- Parenting/Lamaze classes
- Appointments at which enrollees apply for WIC
- Dialysis
- Other Medicaid covered services, as listed in the Member Hand book

The Customer Service staff use the system illustrated below to schedule non-emergency transportation.

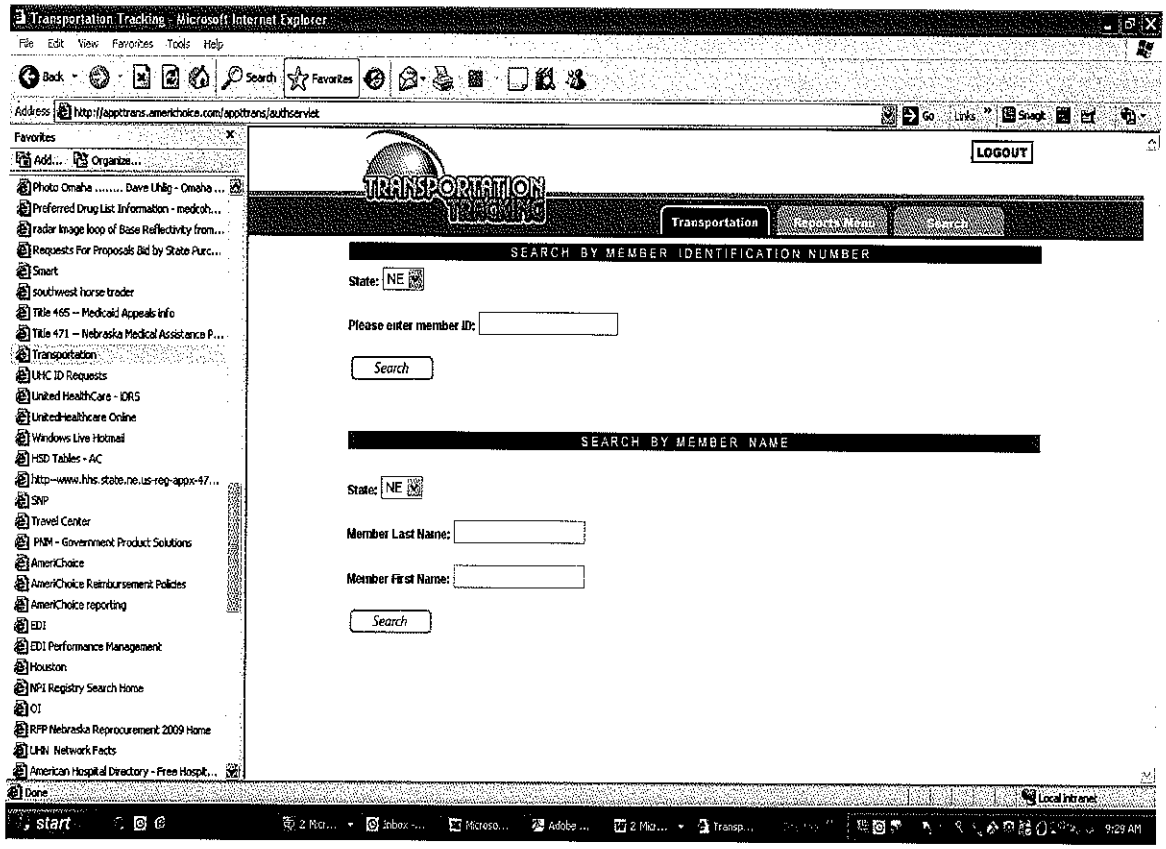

Figure IV.C.18-1: Transportation Tracking

Share Advantage's recent performance is shown in the following table. We were pleased by the low numbers of complaints about our services.

Table IV.C.18-1: NET Performance Statistics

NET Performance Statistics – 2009												
	1/09	2/09	3/09	4/09	5/09	6/09	7/09	8/09	9/09	10/09	11/09	12/09
Total Calls Received	8,339	6,957	7,163	7,359	6,392	7,058	7,522	7,353	7,179	8,111	5,115	5,931
% of Complaints	14	11	10	7	6	6	4	4	2	3	4	5

Service Expansion: Our experience delivering NET services in Douglas, Sarpy, and Lancaster counties will be invaluable as we extend these services to the seven additional counties, all of which are more rural. We will be ready to turn on NET services prior to contract implementation. We are currently developing contracts with transportation vendors that have Nebraska Medicaid Provider numbers and understand the non-emergency transportation needs within the seven new counties. Our preference is to contract with specific transportation vendors in each county that will be able to transport enrollees to appointments at which they will receive covered Medicaid services. Our second alternate would be to contract with a single transportation vendor that would subcontract on our behalf.

Share Advantage will establish a dedicated Implementation Command Center two weeks prior to implementation and for 90 days post-implementation, in order to immediately address any transportation problems that arise. Historically we have found that many of the calls we have received in connection with the implementation of new services and expansion into additional service have dealt with access and transportation issues. The structure of the Command Center will help us to respond quickly to these concerns.

Repeat Trips: One of the primary lessons we have learned from our experience with NET is that it is imperative to capture information about any trips that need to be scheduled – or that have already been scheduled for which NET might apply – when new enrollees join our plan. If repeated trips will be occurring, we encourage enrollees to schedule them for the upcoming month. We know that a number of enrollees require regularly scheduled trips, such as those receiving dialysis or chemotherapy. When we learn about a trip that needs to be scheduled, we respond very quickly. We determine the enrollee and condition-specific information that we need to obtain to put together a NET plan and quickly collect it so that we can develop a plan and implement it.

A Share Advantage Customer Service Professional enters scheduled transportation requests as soon as we receive them. Having these requests in the online transportation system means that the enrollee does not have to call us for each pre-scheduled visit, addressing their needs more effectively and ensuring they will have transportation to their pre-scheduled appointments. Our use of this online system allows us to go back and check orders whenever problems arise. This system allows us to schedule, update, review past use of the NET benefit.

High Risk and Special Needs Enrollees: Case Managers work closely with enrollees that are at high risk or have special needs to make sure that they have the transportation they need to comply with their care plans. When a need for transportation is identified, the Case Manager, enrollee, and often the external social worker coordinate their efforts to ensure that the enrollee is transported to vital appointments. To avoid having to deal with unscheduled trips, we remind enrollees to let the Case Manager know about appointments as soon as they are scheduled. Our 24/7 Customer Service Center can also help with this after hours. Case Managers also coordinate similar transportation request for non-ambulatory member by use of our contracted wheel chair van vendors.

Q # 105

Out of Area Transportation: One of our important value-added services involves providing transportation to providers outside of the service area for covered Medicaid services that are not available inside the service area. We provide specialized transportation – or reimburse enrollees, parents, or guardians for automobile mileage – in order for the enrollee to receive services that have been clinically approved by our Medical Management Department. We also cover lodging, food while at the out-of-area provider, and other expenses associated with the receipt of covered Medicaid services. Share Advantage has arranged for transportation and lodging outside of the service area for nine enrollees since we introduced this value added service.

IV.E#105

Ref. IV.C.18 Non-Emergency Transportation, Page 66: Describe your MCO's plan for administering and providing non-emergency transportation services.

As stated above in item IV.C.18, Share Advantage describes our plan for administering and providing non-emergency transportation (NET) services for our enrollees. We understand the importance of providing timely and appropriate non-emergency transportation services to NMMCP enrollees and have been providing these services for 14 years, in accordance with the State's requirements. We use a variety of different transportation vendors to address the needs of our enrollees. These include taxi cabs, ambulances, specialty vans, and other vendors. All of the vendors we use have received their Medicaid Provider numbers from the State, which permits them to supply NET to NMMCP enrollees. These vendors understand the kinds of issues that arise for enrollees and providers – and know how to alleviate them.

Share Advantage delivers a large volume of NET to our enrollees in the existing three county service area. The process enrollees can use to obtain non-emergency transportation is also found on page 27 of Member Handbook. To request transportation for an upcoming trip, enrollees call the Customer Service Center, which is available 24/7. They may call in for same-day appointments or they may call in to request transportation for appointments that are scheduled at any time during the given month. We know that many of our network providers are increasingly offering same day appointments, which reduces the number of missed appointments for providers and enrollees.

We offer non-emergency transportation to the following types of services:

- Medical and vision appointments
- Prescription pick-ups (we transport enrollees to pharmacies where they can pick up prescriptions as part of the NET benefit, as noted on page 8 of the Member Handbook)
- Parenting/Lamaze classes
- Appointments at which enrollees apply for WIC
- Dialysis

- Other Medicaid covered services, as listed in the Member Hand book

The Customer Service staff use the system illustrated in **Figure IV.C.18-1: Transportation Tracking** to schedule non-emergency transportation.

Share Advantage's recent performance is shown in **Table IV.C.18-1: NET Performance Statistics.** We were pleased by the low numbers of complaints about our services.

Service Expansion: Our experience delivering NET services in Douglas, Sarpy, and Lancaster counties will be invaluable as we extend these services to the seven additional counties, all of which are more rural. We will be ready to turn on NET services prior to contract implementation. We are currently developing contracts with transportation vendors that have Nebraska Medicaid Provider numbers and understand the non-emergency transportation needs within the seven new counties. Our preference is to contract with specific transportation vendors in each county that will be able to transport enrollees to appointments at which they will receive covered Medicaid services. Our second alternate would be to contract with a single transportation vendor that would subcontract on our behalf.

Share Advantage will establish a dedicated ***Implementation Command Center*** two weeks prior to implementation and for 90 days post-implementation, in order to immediately address any transportation problems that arise. Historically we have found that many of the calls we have received in connection with the implementation of new services and expansion into additional service have dealt with access and transportation issues. The structure of the Command Center will help us to respond quickly to these concerns.

Repeat Trips: One of the primary lessons we have learned from our experience with NET is that it is imperative to capture information about any trips that need to be scheduled – or that have already been scheduled for which NET might apply – when new enrollees join our plan. If repeated trips will be occurring, we encourage enrollees to schedule them for the upcoming month. We know that a number of enrollees require regularly scheduled trips, such as those receiving dialysis or chemotherapy. When we learn about a trip that needs to be scheduled, we respond very quickly. We determine the enrollee and condition-specific information that we need to obtain to put together a NET plan and quickly collect it so that we can develop a plan and implement it.

A Share Advantage Customer Service Professional enters scheduled transportation requests as soon as we receive them. Having these requests in the online transportation system means that the enrollee does not have to call us for each pre-scheduled visit, addressing their needs more effectively and ensuring they will have transportation to their pre-scheduled appointments. Our use of this online system allows us to go back and check orders whenever problems arise. This system allows us to schedule, update, review past use of the NET benefit.

High Risk and Special Needs Enrollees: Case Managers work closely with enrollees that are at high risk or have special needs to make sure that they have the transportation they need to comply with their care plans. When a need for transportation is identified, the Case Manager, enrollee, and often the external social worker coordinate their efforts to ensure that the enrollee is transported to vital appointments. To avoid having to deal with unscheduled trips, we remind enrollees to let the Case Manager know about appointments as soon as they are scheduled. Our 24/7 Customer Service Center can also help with this after hours. Case Managers also coordinate similar transportation request for non-ambulatory member by use of our contracted wheel chair van vendors.

Out-of-Area Transportation: One of our important value-added services involves providing transportation to providers outside of the service area for covered Medicaid services that are not available inside the service area. We provide specialized transportation – or reimburse enrollees, parents, or guardians for automobile mileage – in order for the enrollee to receive services that have been clinically approved by our Medical Management Department. We also cover lodging, food while at the out-of-area provider, and other expenses associated with the receipt of covered Medicaid services. Share Advantage has arranged for transportation and lodging outside of the service area for nine enrollees since we introduced this value added service.

Share Advantage has helped enrollees get to appointments in urban and rural settings. Our value-added out-of-area transportation service is infrequently used, but greatly appreciated.

IV.C.19. Solvency Requirements

IV.C.19.a. Insolvency

The MCO must provide that its Medicaid enrollees are not held liable for:

i. The MCO's debts in the event of the MCO's insolvency.

ii. The covered services provided to the enrollee, for which the State does not pay the MCO.

iii. The covered services provided to the enrollee, for which the State or the MCO does not pay the individual or health care provider that furnishes the services under a contractual, referral or other arrangement.

iv. Payments for covered services furnished under a contract, referral or other arrangement to the extent that those payments are in excess of the amount that the enrollee would owe if the MCO provided the services directly.

Share Advantage affirms that we will not hold enrollees liable for the above items. As an AmeriChoice plan, Share Advantage enjoys broad experience with the protections afforded Medicaid enrollees as regards payment for covered services. Share Advantage implements these protections through its arrangements with providers. For example, under Section 3.4, page 4 of Share Advantage's standard Medicaid regulatory appendix, which is part of each network participation agreement, the provider agrees to look solely to Share Advantage (which is identified as "United" in the appendix) for payment under all circumstances that would include plan insolvency. That section expressly prohibits providers from billing any Medicaid enrollee for covered services if Share Advantage is not paid by the State, or if Share Advantage does not pay the provider for any amounts in excess of that due if Share Advantage provided the services directly. The standard Medicaid regulatory appendix is part of the provider contracts in Attachments 36, 37 and 38.

IV.C.19.b. Solvency

Each non-federally qualified HMO must provide assurances that Medicaid enrollees will not be liable for the entity's debt if the entity becomes insolvent.

Share Advantage affirms that Medicaid enrollees will not be liable for the entity's debt if Share Advantage becomes insolvent. Share Advantage is a very strong financial company that is unlikely to have solvency problems. This is witnessed by the net worth of United Healthcare of the Midlands, Inc, of which Share Advantage is a part.

The Nebraska regulations, **Title 44, Chapter 32, Subsection 138**, states, "An HMO must maintain a minimum net worth equal to the greater of: $1 million or two per cent of the first $150 million annual premium revenue and one per cent of annual premium revenue over $150 million."

The premium revenue for United Healthcare of the Midlands, Inc. is $106,773.715. The required net worth required per the Nebraska regulations is $2,135,474. Midlands has a net worth of 20,289,989 which exceed the regulated requirements by 18,154,515 which is 850% more than required.

IV.C.19.c. Continue Services During Insolvency

An MCO must cover continuation of services to enrollees for duration of period for which payment has been made, as well as for inpatient admissions up until discharge.

Share Advantage affirms that we will cover continuation of services to enrollees for the duration of any period for which payment has been made, as well as for inpatient admissions up until discharge. To ensure this requirement is met United Healthcare of the Midlands, Inc., of which Share Advantage is a part of, has an insolvency reinsurance agreement with the parent company, United Healthcare Insurance Company. In the case of insolvency the reinsurance, which has been approved by the Nebraska Department of Insurance, will cover the obligation to provide benefits by Share Advantage:

1. For a covered person who is receiving non-custodial care while confined in an inpatient facility on the date of insolvency, benefits shall be continued until such covered persons discharge or coverage under another health benefit plan by another carrier.
2. For any covered person, until the end of the annual renewal period of the policy, or until sixty days following the date of insolvency, if later, so long as premium is paid to the plan or to its liquidator, receiver, or statutory successor by or on behalf of the covered person.

The insolvency agreement is provided as Attachment 53.

Q # 106

IV.C.20. Physician Incentive Plan (PIP)

*a. Regulations- The MCO's PIP must meet the requirements in **42 CRF 422.208** and **422.210**.*

b. Prohibition – The MCO may operate a PIP only if no specific payment can be made directly or indirectly under a PIP to a physician or physician group as an inducement to reduce or limit medically necessary services furnished to an individual.

c. Disclosure to State. The disclosure to the State includes the following:

i. The MCO must report whether services not furnished by physicians/groups are covered by an incentive plan. No further disclosure is required if the PIP does not cover services not furnished by physician/group.

ii. The MCO must report the type of incentive arrangement, e.g. withhold, bonus, capitation.

iii. The MCO must report the percent of withhold or bonus (if applicable).

iv. The MCO must report the panel size, and if patients are pooled, and the approved method used.

v. If the physician/group is at substantial financial risk, the MCO must report proof that the physician/group has adequate stop loss coverage, including amount and type of stop-loss.

d. Substantial Financial Risk - If the physician/group is put at substantial financial risk for services not provided by the physician/group, the MCO must ensure adequate stop-loss protection to individual physicians and conduct annual enrollee surveys.

e. Disclosure to Beneficiaries - The MCO must provide information on its PIP to any Medicaid beneficiary upon request (this includes the right to adequate and timely information on a PIP).

f. Disclosure to State - Survey - If required to conduct beneficiary survey (as required in Section IV.C.20.d), survey results must be disclosed to the State and, upon request, disclosed to beneficiaries.

IV.E. #106

Ref. IV.C.20. Physician Incentive Plan, pages 66-67: Describe your MCO's proposed Physician Incentive Plan, if applicable. Include how your MCO's PIP meets the requirements of the RFP.

Share Advantage is interested in working with the state to develop new and innovative programs for aligning physician activity with the state's goals. One opportunity identified could be the Share Advantage Medical Home Incentive program (explained in further detail in section IV.C.17), which creates an incentive, among other things, for physicians to maintain an open practice accepting new Medicaid patients. Our currently contracted network of more than 883 PCPs, with 191 locations, ensures excellent access to primary care services and making a medical home available to our Medicaid enrollees.

Share Advantage will comply with **42 CFR 422.208 - 422.210**, the Medicare physician incentive plan ("PIP") regulations that also apply to Medicaid managed care plans under **42 CFR 438.6(g)**. To comply with those regulatory standards, Share Advantage will:

- Ensure that any and all PIPs do not include a specific payment that directly or indirectly induces a physician or physician group to reduce or limit medically necessary services for Medicaid enrollees.
- Disclose all PIPs to the Nebraska Medicaid agency, DHHS' Division of Medicaid and Long-Term Care. Our disclosure will indicate whether the PIP includes services not furnished by the covered physicians and, if so, the type of incentive, the percent of payment thereof, the panel size and any pooling methods, as well as the stop loss coverage employed if the PIP creates substantial financial risk because it exceeds 25 percent of the total annual compensation available to the physician or group. As noted below, our approach will to not have any PIP that puts any provider at substantial financial risk. Because our approach is to not allow providers to accept substantial financial risk, there would not be any need for stop loss coverage and no need for us to conduct surveys.
- Ensure that adequate stop loss coverage is in place for any PIP that creates substantial financial risk – though we think it extremely unlikely that this would be necessary because our approach will avoid substantial financial risk for network providers.
- Provide timely and accurate information on any PIP upon our receipt of a request from a Medicaid enrollee; and
- Conduct all required surveys if a PIP creates substantial financial risk and disclose the results to the State, and to Medicaid enrollees upon request,

To the extent that any surveys or other PIP requirements become applicable, Share Advantage will be well-served by its ability to draw upon the experience of other AmeriChoice Plans in meeting and documenting compliance with the PIP regulations.

Share Advantage currently offers a supplemental payment to participating network PCPs of $4 per member per month. This bonus is tied solely to network participation and is in no way dependent on the services rendered to Medicaid enrollees. As such, it does not directly or indirectly induce PCPs to limit or reduce medically necessary services and so does not qualify as a PIP under the applicable regulatory definitions.

IV.C.20.a. Regulations

*The MCO's PIP must meet the requirements in **42 CRF 422.208** and **422.210**.*

Share Advantage pledges that our PIP will be in full compliance with the requirements in **42 CRF 422.208** and **422.210**.

IV.C.20.b. Prohibition

The MCO may operate a PIP only if no specific payment can be made directly or indirectly under a PIP to a physician or physician group as an inducement to reduce or limit medically necessary services furnished to an individual.

Under any PIP that we offer, Share Advantage will not make any specific payments, directly or indirectly, as an inducement to limit medically necessary services. Although we do not anticipate doing so, if an incentive program were to place a physician/group at substantial financial risk, we would ensure that the physician or group maintains adequate stop-loss protection.

IV.C.20.c. Disclosure to State

The disclosure to the State includes the following:

i. The MCO must report whether services not furnished by physician/group are covered by incentive plan. No further disclosure required if PIP does not cover services not furnished by physician/group.

ii. The MCO must report type of incentive arrangement, e.g. withhold, bonus, capitation.

iii. The MCO must report percent of withhold or bonus (if applicable).

iv. The MCO must report panel size, and if patients are pooled, the approved method used.

v. If the physician/group is at substantial financial risk, the MCO must report proof that the physician/group has adequate stop loss coverage, including amount and type of stop-loss.

IV.C.20.c.i. Report to State if Services are Covered by PIP

Share Advantage will not have any PIP that puts any provider at substantial financial risk. Our entire approach to provider incentives is to not allow providers to accept substantial financial risk.

IV.C.20.c.ii. Report type of Incentive Agreement

Share Advantage will provide information on our PIP to any Medicaid enrollee upon request. Enrollees will have the right to adequate and timely information on a PIP.

IV.C.20.c.iii. Report Percentage of Withhold

Share Advantage will report to the Medicaid Agency the percent of withhold or bonus (if applicable).

IV.C.20.c.iv. Report Panel Size

Share Advantage will report to the Medicaid Agency the panel size, and if patients are pooled, and the approved method used.

IV.C.20.c.v. Proof Physician has Stop-Loss Coverage

Share Advantage will not have any PIP that puts any provider at substantial financial risk. Our entire approach to provider incentives is to not allow providers to accept substantial financial risk.

However, if for some reason a physician/group were to find itself at substantial financial risk, Share Advantage would provide the Medicaid Agency with proof that the physician/group had adequate stop loss coverage, including amount and type of stop-loss.

IV.C.20.d. Substantial Financial Risk

If the physician/group is put at substantial financial risk for services not provided by the physician/group, the MCO must ensure adequate stop-loss protection to individual physicians and conduct annual enrollee surveys.

Share Advantage will not have any PIP that puts any provider at substantial financial risk. Because our approach is to not allow providers to accept substantial financial risk, there will not be any need for stop loss coverage and no need for us to conduct surveys.

IV.C.20.e. Disclosure to beneficiaries

The MCO must provide information on its PIP to any Medicaid beneficiary upon request (this includes the right to adequate and timely information on a PIP).

We agree to provide information on any approved PIP to any Medicaid beneficiary upon request.

IV.C.20.f. Disclosure to State – Survey

Survey - If required to conduct beneficiary survey (as required in Section IV.C.20.d), survey results must be disclosed to the State and, upon request, disclosed to beneficiaries.

Share Advantage will not have any PIP that puts any provider at substantial financial risk. Because our approach is to not allow providers to accept substantial financial risk, there will not be any need for stop loss coverage and no need for us to conduct surveys.

IV.C.21 UNMC Physician/Practioner
Suplemental Payments

Q # 107

IV.C.21. University of Nebraska Medical Center Physician/Practitioner Supplemental Payments

The Department will be amending the State Plan to provide supplemental payments for professional services provided to Nebraska Medicaid recipients by physicians and other licensed independent practitioners credentialed by Nebraska Medicaid who are employed by the University of Nebraska Medical Center (UNMC). Supplemental payments, to be made on a quarterly basis, will be based on the commercial rates paid by private health insurance companies in the same market. The payment amount will be the difference between payments otherwise made to these practitioners and the average rate paid for the services by commercial insurers. These payments are made in addition to payments otherwise provided under the State Plan to practitioners that qualify for such payments. All services eligible for supplemental payments are billed under the federal employer number of the public entity. The bidder must describe it's methodology for calculating and providing supplemental payments to licensed practitioners employed by UNMC.

IV.E. #107

Ref. IV.C.21. UNMC Physician/Practitioner Supplemental Payments, page 67: Describe your MCO's payment methodology for calculating and providing supplemental payments to licensed practitioners employed by UNMC.

Share Advantage will comply fully with this requirement. Our organization is prepared to provide supplemental payments for professional services provided to Nebraska Medicaid enrollees by physicians and other licensed independent practitioners, credentialed by Nebraska Medicaid, who are employed by the University of Nebraska Medical Center (UNMC).

On a quarterly basis we will analyze the commercial claims for Share Advantage Medicaid beneficiaries and calculate the difference between the normal Share Advantage reimbursement rates to these physicians and other licensed independent practitioners that are employed by UNMC and the average commercial health insurance reimbursement for those same types of claims that was paid to these same practitioners. We will provide a quarterly supplemental payment to those UNMC employed practitioners for the Medicaid services they have rendered to Share Advantage enrollees. That payment will be the difference between payments Share Advantage has previously made to these practitioners and the average rate paid for those services by commercial insurers.

Share Advantage acknowledges the information that the State provided in Amendment 2, question 3, and will abide by it in our administration of the contract. This State has indicated: Claims for physicians and practitioners employed by UNMC will be re-priced at the average commercial rate for those services to calculate an adjustment to the capitation rates that will reflect the financial impact expected for the supplemental payment. This adjustment is not currently reflected in the capitation rates included in the RFP. The MCO responsible for providing a quarterly lump sum payment for UNMC employed physicians and practitioners.

Deliverables Table of Contents

IV.D. Deliverables **2**
IV.D.1. Provider-Enrollee Communication **2**
IV.D.2. Grievance Systems **3**
IV.D.3. Provider Network **7**
IV.D.3.a. Geo-Access Reports 7
IV.D.3.b. Provider Agreements that Provide Adequate Access for Enrollees 9
IV.D.3.c. Listing by Provider/Type Specialty that have Signed a Letter of Intent 12
IV.D.4. Enrollee Communication **13**
IV.D.5. Quality Assessment and Performance Improvement **14**
IV.D.6. Certifications and Program Integrity **15**
IV.D.7. Quarterly Reporting to the State **16**
IV.D.8. Annual Reporting to the State **17**

Deliverables Tables

Table IV.D.2-1: Enrollee and Provider Appeals Processing Timeframes **4**

IV.D.1 Provider-Enrollee Communications

IV.D. DELIVERABLES

IV.D.1. PROVIDER-ENROLLEE COMMUNICATION

Information about the services the MCO elects not to provide, reimburse for, or provide coverage of because of an objection on moral or religious grounds.

Share Advantage does not place any constraints on the coverage, reimbursement, or delivery of services based on moral or religious principles. We provide access to all covered Medicaid services under our contract with the Division. We understand that some providers might have concerns about the delivery of certain services because of their moral or religious principles. An example of such a service could be tubal ligation. All of our provider agreements contain a clause that allows the provider to refuse to deliver any service that it finds objectionable because of moral or religious grounds.

Our network is structured to ensure the availability of alternative providers for our enrollees in such situations. Our Member Services and Provider Services staff members are well-trained on how to advise both enrollees and providers whenever an enrollee is having difficulty obtaining a covered service. Our Member Handbook specifically addresses this issue on page 2, encouraging enrollees to contact our Customer Service Call Center for help finding a different doctor if their current doctor will not provide treatment because of moral or religious reasons.

Share Advantage has never had moral or religious objections to providing any of the services or benefits associated with the Nebraska Medicaid program and will not raise any such objections should the Division select us as an MCO under this RFP process. In the event that such an objection were to develop, we would follow the required process and guidelines for informing the State, providers, enrollees, and other involved parties.

IV.D.2. GRIEVANCE SYSTEMS

A description of the proposed grievance system, including the definition of a service authorization, procedures and timelines for grievance, appeal, and fair hearing.

Share Advantage defines a service authorization or prior authorization as the prospective review of selected services prior to services being rendered. Service authorization presents us with an opportunity to determine medical necessity and appropriateness of services, procedures and equipment prospectively.

We maintain an enrollee grievance system that defines enrollees' rights regarding disputes they may have with us. This system meets all regulatory requirements, and it includes all three distinct components:

- A grievance process
- An appeal process
- Access to the State Fair Hearing process

Share Advantage's grievance system complies with applicable federal and state laws, regulations, and policies, including but not limited to **42 CFR Part 438 Subpart F**. The internal process does not have to be exhausted by the enrollee prior to his/her access to the State Fair Hearing. Share Advantage ensures that enrollees are aware they have the right to file a grievance or appeal, or request a State Fair Hearing and understand the appropriate process for filing. Enrollees are informed that the enrollee, or his/her representative including family, friends, an attorney, or the provider, acting on behalf of the enrollee, may file the grievance or request an appeal or State Fair Hearing, also.

Enrollees are informed of the grievance and appeal process in the Member Handbook, page 15, provided as Attachment 14 and through the Share Advantage Customer Service Line. Providers are informed about the enrollee grievance and appeal process in our "Share Advantage Physician, Health Care Professional, Facility, and Ancillary Provider Administrative Guide", pages 6-7, provided as Attachment 15 and on the Share Advantage website. Periodically, grievance and appeals updates and articles are posted in the Share Advantage Member Newsletter and the Share Advantage Provider Newsletter.

An enrollee or his/her representative may file a grievance or request an appeal by contacting Share Advantage either verbally or in writing. For verbal grievances, enrollees may call our toll-free customer service line at 1-800-641-1902, and receive assistance from our customer service representatives. For enrollees who are hearing impaired, they may call our TTY line at 1-800-833-7352. Both toll-free lines are available 24 hours a day, seven days a week. For written grievances or appeal requests, enrollees may mail the documentation to our Appeals and Grievances Service Center. If necessary, assistance is provided in completing forms and other procedural steps including interpreter services.

Levels of Review and Timing

All grievances and appeals are investigated and resolved by Share Advantage staff. We ensure that individuals completing review of grievances and appeals were not involved in previous levels of review or decision making and are health care professionals with clinical expertise in treating the member's condition or disease.

The Grievance Coordinator logs the grievance in the Escalated Tracking System (ETS) and forwards it to the Quality Department for investigation and resolution. Members generally receive written notification of the grievance resolution within ten business days, but no longer than 90 days from the Grievance Coordinator. The Quality Department may involve other departments in the resolution of the complaint as necessary. The member receives a written notice of the resolution within 30 days. The Grievance Coordinator will close the case file in ETS with all applicable data.

The timeframes for appeals are show in **Table IV.D.2-1**.

Table IV.D.2-1: Enrollee and Provider Appeals Processing Timeframes

Appeals Processing Timeframes	
Claims Appeal	15 Days
Appeal Concurrent	30 Days
Appeal Retrospective	45 Days
Appeal Extension	14 Days
Expedited Appeal	3 Days
Expedited Appeal Extension	14 Days

Process for Expedited Review

For cases in which a provider indicates or we determine that following the standard timeframe could seriously jeopardize the enrollee's life or health or ability to attain, maintain, or regain maximum function, we make an expedited decision. In case of an expedited authorization, we provide notice as expeditiously as the enrollee's health condition requires and no later than three working days after receipt of the request for service. The provider is notified of the decision verbally and a written notice is mailed to the provider and enrollee. If the enrollee requests an extension to this or if we justify a need for additional information and the extension is in the enrollee's best interest, we may extend the timeframe up to 14 calendar days.

Both standard and expedited enrollee and provider appeals are conducted by clinical peer reviewers who were not involved in the original denial decision and are not a subordinate of the reviewer involved in the denial decision. For medical necessity appeals, at least one reviewer is a practitioner in the same or similar specialty that typically treats the medical condition, performs the procedure, or provides the treatment. Board certified consultants are available to provide input, as necessary.

How complaints and appeals are tracked and trended and how you will use the data to make changes to procedures and processes

Our grievance information is captured and contained in our automated state-of-the-art tracking and reporting system, the ETS. We extract information to review files, track cases, and produce reports. Adherence to compliance and regulatory conditions are built into the system, allowing for accurate and timely enrollee and provider communications. The centralization of grievances allows for better compliance turn-around time management; comprehensive reporting and analysis; effective operational workflow management; and, with the Client Letter tool, increased communications accuracy. Designed to enhance efficiency for the highly structured, multi-faceted, deadlines driven grievances system, ETS standardizes best practice and provides staff with appropriate access to information.

Grievance data are collected and reported on a monthly basis. This allows for tracking, trending, and analyses on health plan performance and service improvement. Information on grievances is reported regularly and tracked by the Director of Quality. Insights from these reports related to timeliness and trends are reported to the QMC for consideration and inclusion in future performance improvement activities.

Appeals are handled by the Central Escalation Unit, which reports appeal activity to Share Advantage on a monthly basis. Details regarding the reviewer appeal decision and rationale are documented in CarePlanner, our care coordination and utilization software, which houses enrollment, eligibility, documentation of reviews, authorized or denied services, claims activity, daily (facility) census, over/under utilization, and appeals. Appeals activity is reported to the Quality Management Committee for review of timeliness and trends. Volume of appeals is monitored for our Quality Improvement Plan and necessary Work Plans are created to address unusual volume or trends.

Enrollee Access to State Fair Hearing

Share Advantage's grievance system complies with applicable federal and state laws, regulations, and policies, including but not limited to **42 CFR Part 438 Subpart F**. The internal process does not have to be exhausted by the enrollee prior to his/her access to the State Fair Hearing. Share Advantage ensures that enrollees are aware they have the right to file a grievance or appeal, or request a State Fair Hearing and understand the appropriate process for filing. Enrollees are informed that the enrollee, or his/her representative including family, friends, an attorney, or the provider, acting on behalf of the enrollee, may file the grievance or request an appeal or State Fair Hearing, also.

Enrollees are informed of the grievance and appeal process in the Member Handbook, page 15, provided as Attachment 14 and through the Share Advantage Customer Service Line. The denial letter sent to the enrollee also informs the enrollee of the State Fair Hearing Process. Providers are informed about the enrollee grievance and appeal process in our "Share Advantage Physician, Health Care Professional, Facility, and Ancillary Provider Administrative Guide", pages 6-7, provided as Attachment 15 and on the Share Advantage website. Periodically, grievance and appeals updates and articles are posted in the Share Advantage Member Newsletter and the Share Advantage Provider Newsletter.

IV.D.3. PROVIDER NETWORK

IV.D.3.a. Geo-Access Reports

Individual GeoAccess maps for hospitals, PCP's, Specialists, FQHCs, RHCs, Urgent Care Centers, and ancillary providers for whom letters of intent have been signed.

Please see Attachment 35 for copies of GeoAccess maps for hospitals, PCPs, FQHCs, RHCs, and urgent care centers, as well as specialists and ancillary providers with which Share Advantage has contracts or letters of intent. As noted in Section IV.C.3, **the vast majority (85 percent) of these providers are currently under contract with Share Advantage.**

- Primary Care Providers
- Hospitals
- Home Health Agencies
- DME Providers
- Physical Therapists
- Skilled Nursing Facilities
- Oxygen Care Providers
- FQHCs and RHCs
- Obstetricians/Gynecologists
- Cardiologists
- Otolaryngologists (ENTs)
- Oncologists
- Orthopedists

See Attachment 35 for copies of GeoAccess maps that present the following provider types:

- Ambulances
- Ambulatory Surgery Centers
- Audiologists
- Chiropractors
- Dialysis Centers
- Home Infusion
- Clinical Laboratories
- Mental Health Outpatient Therapists
- Rehab Facilities
- Speech Therapists
- Non-Emergency Transportation

The second attachment also contains access maps for the following types of specialists:

- Allergists and Immunologists
- Anatomical and Clinical Pathologists
- Anesthesiologists
- Colon and Rectal Surgeons
- Dermatologists
- Emergency Medicine Physicians
- Endocrinologists
- Gastroenterologists
- General Dentists
- General Surgeons
- Geneticists
- Hospitalists
- Infectious Disease Physicians
- Maternal and Fetal Medicine Physicians
- Neonatal and Perinatal Medicine Physicians
- Neurologists
- Neurological Surgeons
- Ophthalmologists
- Optometrists
- Oral and Maxillofacial Surgeons
- Orthopedic Surgeons
- Pathologists
- Pediatric Critical Care Physicians
- Physical Medicine and Rehabilitation Physicians
- Plastic Surgeons
- Podiatrists
- Prosthodontists
- Psychiatrists
- Pulmonary Disease Physicians
- Radiologists
- Rheumatologists
- Thoracic Surgeons
- Urologists
- Vascular Surgeons

IV.D.3.b. Provider Agreements that Provide Adequate Access for Enrollees

Written provider agreements that provide adequate access for enrollees.

As a long-standing partner with DHHS, we meet and seek to exceed network standards. Our experience in serving underserved populations in Nebraska and throughout the country demonstrates that maintaining a strong provider network is fundamental to serving enrollees. We recognize that it is critical to include core significant traditional providers (e.g., FQHCs, counties, RHCs), along with expanding access to providers who do not traditionally serve Medicaid enrollees. As a result we have contracts with 100 percent of the FQHCs and have initiated discussions with all RHCs, two of which have signed contracts. We are in negotiations with the remaining RHCs, due to the reluctance of hospitals to participate in the expansion program, which we expect to subside upon MCO contract award by DHHS.

We work diligently within our markets to identify the best and broadest network of providers to meet enrollee needs. We identify them though a thorough understanding of the unique needs of our enrollees and an intimate knowledge of the providers available in our service area. We employ dedicated network development staff to introduce Share Advantage to potential providers, and we assist providers throughout the contracting and credentialing processes.

Our network is based upon written agreements or contracts that include detailed requirements to ensure adherence to our quality, access, and timeliness standards. We provide a copy of our standard Provider Agreements in Attachments 36, 37 and 38. We have five different template or standard agreements:

1. Physician Contract (PCPs and specialists)

2. Medical Group Contract

3. Facility Participation Agreement

Any provider or practitioner that signs one of these agreements must also sign the Nebraska Medicaid Regulatory Requirements Appendix which is part of the contract.

On a quarterly basis, Share Advantage's Provider Relations and Operations teams perform comprehensive monitoring of our MCO network to ensure compliance with access standards. They do this through the collection and analysis of performance indicators including, but not limited to:

- GeoAccess reports
- Enrollee complaints and appeals
- Enrollee and provider satisfaction surveys
- The CAHPS member satisfaction survey provider access questions
- Medical records reviews for high-volume PCP and specialty health providers

- Onsite provider reviews
- Provider profiling that identifies enrollees with excessive emergency room use and few visits over time
- Care Manager feedback and reports from 24 hour nurse line indicating consistent access issues

The Quality Management Committee (QMC) monitors all aspects of service

A formal Provider Affairs Subcommittee (PAS), which reports to the QMC, has been charged with ensuring that continual monitoring occurs and timely attention is paid to network issues. The PAS is responsible for monitoring and improving network performance, addressing detected issues, and reporting issues and actions to the QMC. PAS activities include:

- Reviewing network performance against access standards
- Identifying and developing recommendations to address geographic and clinical needs for network expansion
- Monitoring, evaluating, and implementing improvement plans for access and availability of network practitioners, including evaluating enrollee satisfaction data
- Monitoring the linguistic competencies of provider offices as compared to members
- Evaluating data on practitioner and provider contract denials
- Recommending topics for and review provider communications
- Analyzing HEDIS provider data
- Analyzing, identifying opportunities, and recommending interventions to address provider satisfaction including enrollee trends and complaints

Share Advantage monitors its providers on an on-going basis to ensure operational and clinical compliance as well as to assure our Enrollees receive appropriate, high quality care and service that meet their needs. The activities we undertake on a regular basis to ensure compliance and to monitor our providers include but are not limited to:

- Development of clear policies and procedures shared with providers in our handbook, newsletters, e-alerts, payment inserts and available online
- Initial and on-going training and communications
- Comprehensive Provider Evaluation Plan (PEP), Care Delivery and Utilization Management Reviews
- Claims and billing audits
- Review of enrollee Appeals
- HEDIS and CAHPS Reporting
- Comprehensive Credentialing and Re-credentialing
- Review of enrollee Appeals
- Appointment accessibility and wait time monitoring, including after-hours access
- Ambulatory Medical Record Review

Please see Attachments 36, 37 and 38 templates of provider agreements, as required by Amendment 2, question 171.

IV.D.3.c. Listing by Provider/Type Specialty that have Signed a Letter of Intent

a) Individual GeoAccess maps for hospitals, PCP's, Specialists, FQHCs, RHCs, Urgent Care Centers, and ancillary providers for whom letters of intent have been signed;

b) Written provider agreements that provide adequate access for enrollees; and

c) A listing by provider type/specialty of the providers from whom a signed letter of intent to participate in the provider network has been received.

a) Please see Attachment 35 which contains the GeoAccess maps that illustrate the locations of all contracted providers, as well as those with whom we have obtained letters of intent (LOIs).

b) Please see Attachments 36, 37 and 38 for copies of agreements (contracts) with hospitals, PCPs, specialists, FQHCs, RHCs, urgent care centers, and other ancillary providers. The State's required access standards appear in those agreements.

c) Please see Attachment 40 for a listing of contracted hospitals, PCPs, specialists, FQHCs, RHCs, urgent care centers, and other ancillary providers and those with which we have signed contracts and LOIs. Contracted providers comprise 85 percent of this listing. Because of this fact we have indicated providers with which we only have a signed letter of intent with an asterisk.

IV.D.4. ENROLLEE COMMUNICATION

Client correspondence proposed to send to enrollees.

Share Advantage acknowledges that client correspondence that we propose to send to enrollees will be due under a contract resulting from this procurement. We realize all deliverables are subject to review by the State and will not be considered complete until deemed as such by a representative of the State. We agree that the format and content of each deliverable will be defined and agreed upon in detail prior to the onset of work, with final approval on format and content resting with the State. We also acknowledge that the State reserves the right to require Share Advantage to revise deliverables previously approved or to reject current deliverables based on inconsistency with previously approved deliverables.

Our newly created position of Compliance Officer for Share Advantage is Norman Von Seggern, whose chief responsibility will be the tracking and delivery of reports and requirements under our contract. Norman also will ensure that we continue to modify our processes and approaches as necessary to abide by changes to state or federal regulations and contract requirements.

IV.D.5. QUALITY ASSESSMENT AND PERFORMANCE IMPROVEMENT

- **a.** Timely access monitoring.
- **b.** Documentation of adequate capacity and services.
- **c.** Primary care and coordination of health care services.
- **d.** Direct access to specialists for enrollees with special health care needs.
- **e.** Policies and procedures for authorizing services.
- **f.** Policies and procedures for selection and retention of providers.
- **g.** Policies and procedures for safeguarding enrollee confidentiality.
- **h.** Documentation of sub contractual relationships and delegation.
- **i.** Clinical practice guidelines.
- **j.** A documented Quality Assessment and Performance Improvement (QAPI) Program including, at a minimum:
  - **i.** Description of Quality Assurance committee structure.
  - **ii.** Designation of individuals/departments responsible for the QAPI program.
  - **iii.** Description of the network participation in the QAPI program.
  - **iv.** Credentialing/re-credentialing procedures
  - **v.** Standards of Care
  - **vi.** Standards for service accessibility
  - **vii.** Medical records standards
  - **viii.** Mechanisms to detect underutilization and overutilization of services.
  - **ix.** Mechanisms to assess quality and appropriateness of care.
  - **x.** QAPI program documentation methods.
  - **xi.** Integration of quality assurance with other management functions.
  - **xii.** Corrective Action plans.
  - **xiii.** A health information system.
- **k.** Policies and procedures for Care Management as reflected in Attachment A.

Share Advantage acknowledges these Quality Assessment and Performance Improvement (QAPI) deliverables will be due under a contract resulting from this procurement. We realize all deliverables are subject to review by the State and will not be considered complete until deemed as such by a representative of the State. We agree that the format and content of each deliverable will be defined and agreed upon in detail prior to the onset of work, with final approval on format and content resting with the State. We also acknowledge that the State reserves the right to require Share Advantage to revise deliverables previously approved or to reject current deliverables based on inconsistency with previously approved deliverables.

IV.D.6. CERTIFICATIONS AND PROGRAM INTEGRITY

a) Data certification.

b) Mandatory Compliance plan to guard against fraud and abuse.

Share Advantage understands that these documents will be due under the contract resulting from this procurement and will comply.

IV.D.7. QUARTERLY REPORTING TO THE STATE

a) *Enrollment/disenrollment statistics including reason for disenrollment other than the loss of Medicaid.*

b) *Provider network adequacy. Provider network reports must include identifying PCPs with closed panels.*

c) *Provider accessibility analysis for PCP's, Specialists, Hospitals, and ancillary providers.*

d) *Results of fraud and abuse monitoring.*

e) *Geo-mapping reports showing provider network for PCPs, Specialist, Urgent Care centers, Hospitals, Federally Qualified Health Centers, and ancillary providers.*

f) *Grievance and appeals process compliance.*

g) *Timely access standards monitoring.*

h) *Results of Utilization Management monitoring.*

i) *Results of Service verification monitoring.*

j) *Out of network referrals monitoring.*

k) *Case management results.*

Share Advantage understands that these documents will be due under the contract resulting from this procurement and will comply.

IV.D.8. ANNUAL REPORTING TO THE STATE

a) *Performance Measures data.*

b) *Results of Quality Management Work Plan*

c) *Performance Improvement Project data and results.*

d) *Client Satisfaction Survey Results.*

e) *Provider Survey Results.*

f) *Results of any corrective action/sanctions of providers.*

Share Advantage understands that these documents will be due under the contract resulting from this procurement and will comply.

Our newly created position of Compliance Officer for Share Advantage is Norman Von Seggern, whose chief responsibility will be the tracking and delivery of reports and requirements under our contract. Norman also will ensure that we continue to modify our processes and approaches as necessary to abide by changes to state or federal regulations and contract requirements.

V.A.4.C—V.A.4.e Table of Contents

V.A.4.c. Technical Considerations 2
V.A.4.d Detailed Project Work Plan 3
V.A.4.e. Deliverables and Due Dates 6

V.A.4.C—V.A.4.e Tables

Table V.A.4.d-1: Changes and Enhancements 3
Table V.A.4.e-1: Enrollee and Provider Appeals Processing Timeframes 7

V.A.4.C. TECHNICAL CONSIDERATIONS

This section should identify any technical considerations that the bidder feels are pertinent to meeting the requirements of the RFP. The bidder should also include a detailed summary of bidder's ability and plan to meet the technical requirements of the RFP and how the bidder will make adjustments to accommodate any technical considerations identified.

For the requirement in the statement of work Section IV.C.7.g.xi: Health Information Systems, we will be implementing a new care management system called CareOne. This is not one of the RFP requirements but it a technical change we will be making third quarter of 2010. The steps we will follow to accomplish this are:

- Requirements/Analysis
- Create BRD and provide to CareOne team
- Configure NE Health Plan in CareOne
- Load Member/Provider data and Member Care Plans in CareOne
- Perform End to End testing and UAT
- NE Plan LIVE on CareOne; Begin Shutdown of CarePlanner

For the requirement in Section IV.C.7.g.xii for allowing claims inquiry and response in a HIPAA compliant 276/277 format, we currently have this capability on our secure Provider Website in another format. This has not been a contract requirement for Nebraska to date but we will add this capability as part of this contract as follows.

We will collect the requirements, document them in a business requirements document, develop the specifications and create the interface code for processing/handling these file types. Testing will occur prior to putting the interface into production and automated file-handlers will be setup to "kick-off" the interface program when this file-type is received (whether from an external source or to be transmitted externally via SFTP). This will be accomplished before go-live implementation.

For the requirement in Section IV.C.5.b.i for the enrollment process, we already have processes in place to handle these requirements for our current counties. For the new counties in the expansion we will need to add the new county codes to our IT systems, test the file and move it to production.

.

V.A.4.D DETAILED PROJECT WORK PLAN

This section should include a detailed work plan that identifies the requirements of the RFP, timelines, and key personnel that will be assigned to each area. The work plan should address, at a minimum, priority areas of development and implementation such as provider network, enrollee informational materials, systems-related technologies, and provider and staff training.

A detailed implementation plan has been developed as represented in Attachment 9. The plan was developed in conjunction with the RFP. Each section of the RFP is highlighted within the implementation plan. This format allowed for a representation of those tasks that are completed, those areas that require ongoing audit and monitoring, as well as areas of development and implementation of new initiatives. Given Share Advantage's status as a current contractor with DHHS serving nearly 40,000 members many of the RFP requirements are represented as completed. However, our implementation plan contemplates that even though these requirements are in place today continued monitoring of these requirements will be required to assure ongoing completeness and compliance with any changes initiated by DHHS.

All improvement initiatives and new projects are represented in red font so that they are easily identified. Also, included are completion dates as well as staff responsible for the completion of the implementation for each task. At the end of the implementation plan we provide the detailed steps for implementation of the overall contract, even though these details were not part of the RFP requirements.

All development and implementation projects will be tracked in a detailed workplan. Summary updates will be available to the state for review if desired in a report card format.

The following is a summary of each section in which there will be any changes or enhancements we plan to make. Sections not referenced are already fully implemented by Share Advantage and will continue to support the Nebraska Medicaid program.

Table V.A.4.d-1: Changes and Enhancements

Section	Requirement	Changes
C.5.b	Enrollment	File updates required to implement the new counties
C.6.a	Enrollee Rights	Expand Current Fraud and Abuse Program
C.6.f	Covered Services	Expansion of Personal Care Model (PCM) into New Counties
C.6.f	Covered Services	HARC Implementation and Expansion
C.7.d	Quality Management Committee	Continued Focus on Quality
C.7.d	Quality Management Committee	Member Advisory Board

Section	Requirement	Changes
C.7.d	Quality Management Committee	Provider Advisory Board Expansion
C.7.d	Quality Management Committee	State Relationship Management
C.7.d	Quality Management Committee	Finalize Services Provided Process
C.7.e.i	Delivery Network	HARC Implementation & Expansion
C.7.e.i	Delivery Network	Administrative guide updates
C.7.e.iii	Establishing and Maintaining Network	Finalize reimbursement model for Critical Access Hospitals
C.7.e.iii	Establishing and Maintaining Network	Finalize amendments to national and local ancillary provider contracts
C.7.e.vi	Out of Network Providers	Expansion County Provider Communication and Education
C.7.e.viii	Timely Access	Update claims edits and reimbursement polices
C.7.e.viii	Timely Access	Enhance PCP reimbursement for after hours and urgent visits
C.7.e.xi	Timely Access Monitoring	HARC Implementation and Expansion
C.7.e.xi	Timely Access Monitoring	Continue annual member satisfaction survey
C.7.e.xi	Timely Access Monitoring	Continue annual provider satisfaction survey
C.7.e.xiii	Documentation of Adequate Capacity and Services	Enhanced network capacity reporting
C.7.f.iv	Credentialing	Finalize New Credentialing Requirements
C.7.f.vi	Sub-Contractual Relationships and Delegation	Expanded Joint operating committees
C.7.f.vii	Timely Claims Payment	Continued Evaluation and Improvement to Fee Schedule Change Process
C.7.f.vii	Timely Claims Payment	Implementation of Variation of Claims Accuracy Process
C.7.f.ix	Critical Access Hospitals	Continued recruitment of critical access hospitals
C.7.g.vii	Measures	Improve performance measures

Section	Requirement	Changes
C.7.g.viii	Performance Improvement Projects	Initiate PIP related to prenatal care
C.7.g.xi	Health Information Systems	Care One Implementation
C.9.b.i	Program Integrity	Expand Current Fraud and Abuse Program
C.12	Provider Network	Managed Care (Share Advantage) Orientation and Training
C.13	Coordination with Behavioral Health Vendor	Enhance Coordination with Behavioral Health
C.14	Approach to Radiology Management	Implement Radiology Prior Authorization Program
C.16	Primary Care Physician (PCP) Network	Implementation of Gold Star Program
C.17	Medical Homes	Medical Home Pilot
C.18	Non- Emergency Transportation	Expansion Counties
C.18	Non- Emergency Transportation	Establish Command Center for Transportation
C.21	University of Nebraska Medical Center Physician Practitioner Supplemental Payments	Structure reporting and financial systems to comply with the program

V.A.4.E. DELIVERABLES AND DUE DATES

This section shall include a list of all deliverables and the proposed due dates of those deliverables.

The following deliverables are due with the proposal:

1. **Provider-Enrollee Communication**: *Information about the services the MCO elects not to provide, reimburse for, or provide coverage of because of an objection on moral or religious grounds.*

Not applicable. Share Advantage will not elect to not provide, reimburse for, or provide coverage of a benefit because of an objection on moral or religious grounds.

2. **Grievance Systems**: *A description of the proposed grievance system, including the definition of a service authorization, procedures and timelines for grievance, appeal, and fair hearing.*

Share Advantage is currently active in the operation of a Medicaid MCO in Nebraska and will continue to handle service authorizations and procedures and timelines for grievance, appeals and fair hearings per our current policies and procedures as follows.

Share Advantage defines a service authorization or prior authorization as the prospective review of selected services prior to services being rendered. Service authorization presents us with an opportunity to determine medical necessity and appropriateness of services, procedures and equipment prospectively.

We maintain an enrollee grievance system that defines enrollees' rights regarding disputes they may have with us. This system meets all regulatory requirements, and it includes all three distinct components:

- A grievance process
- An appeal process
- Access to the State Fair Hearing process

Share Advantage's grievance system complies with applicable federal and state laws, regulations, and policies, including but not limited to **42 CFR Part 438 Subpart F**. The internal process does not have to be exhausted by the enrollee prior to his/her access to the State Fair Hearing. Share Advantage ensures that enrollees are aware they have the right to file a grievance or appeal, or request a State Fair Hearing and understand the appropriate process for filing. Enrollees are informed that the enrollee, or his/her representative including family, friends, an attorney, or the provider, acting on behalf of the enrollee, may file the grievance or request an appeal or State Fair Hearing, also.

Enrollees are informed of the grievance and appeal process in the Member Handbook, page 15, provided as Attachment 14 and through the Share Advantage Customer Service Line. Providers are informed about the enrollee grievance and appeal process in our "Share Advantage Physician, Health Care Professional, Facility, and Ancillary Provider Administrative Guide", pages 6-7, provided as Attachment 15 and on the Share Advantage website. Periodically, grievance and appeals updates and articles are posted in the Share Advantage Member Newsletter and the Share Advantage Provider Newsletter.

An enrollee or his/her representative may file a grievance or request an appeal by contacting Share Advantage either verbally or in writing. For verbal grievances, enrollees may call our toll-free customer service line at 1-800-641-1902, and receive assistance from our customer service representatives. For enrollees who are hearing impaired, they may call our TTY line at 1-800-833-7352. Both toll-free lines are available 24 hours a day, seven days a week. For written grievances or appeal requests, enrollees may mail the documentation to our Appeals and Grievances Service Center. If necessary, assistance is provided in completing forms and other procedural steps including interpreter services.

Levels of Review and Timing

All grievances and appeals are investigated and resolved by Share Advantage staff. We ensure that individuals completing review of grievances and appeals were not involved in previous levels of review or decision making and are healthcare professionals with clinical expertise in treating the member's condition or disease.

The Grievance Coordinator logs the grievance in the Escalated Tracking System (ETS) and forwards it to the Quality Department for investigation and resolution. Members generally receive written notification of the grievance resolution within ten business days, but no longer than 90 days from the Grievance Coordinator. The Quality Department may involve other departments in the resolution of the complaint as necessary. The member receives a written notice of the resolution within 30 days. The Grievance Coordinator will close the case file in ETS with all applicable data.

The timeframes for appeals are show in **Table V.A.4.e-1.**

Table V.A.4.e-1: Enrollee and Provider Appeals Processing Timeframes

Appeals Processing Timeframes	
Claims Appeal	15 Days
Appeal Concurrent	30 Days
Appeal Retrospective	45 Days
Appeal Extension	14 Days
Expedited Appeal	3 Days
Expedited Appeal Extension	14 Days

Process for Expedited Review

For cases in which a provider indicates or we determine that following the standard timeframe could seriously jeopardize the enrollee's life or health or ability to attain, maintain, or regain maximum function, we make an expedited decision. In case of an expedited authorization, we provide notice as expeditiously as the enrollee's health condition requires and no later than three working days after receipt of the request for service. The provider is notified of the decision verbally and a written notice is mailed to the provider and enrollee. If the enrollee requests an extension to this or if we justify a need for additional information and the extension is in the enrollee's best interest, we may extend the timeframe up to 14 calendar days.

Both standard and expedited enrollee and provider appeals are conducted by clinical peer reviewers who were not involved in the original denial decision and are not a subordinate of the reviewer involved in the denial decision. For medical necessity appeals, at least one reviewer is a practitioner in the same or similar specialty that typically treats the medical condition, performs the procedure, or provides the treatment. Board certified consultants are available to provide input, as necessary.

How complaints and appeals are tracked and trended and how you will use the data to make changes to procedures and processes

Our grievance information is captured and contained in our automated state-of-the-art tracking and reporting system, the ETS. We extract information to review files, to track cases, and to produce reports. Adherence to compliance and regulatory conditions are built into the system, allowing for accurate and timely enrollee and provider communications. The centralization of grievances allows for better compliance turn-around time management; comprehensive reporting and analysis; effective operational workflow management; and, with the Client Letter tool, increased communications accuracy. Designed to enhance efficiency for the highly structured, multi-faceted, deadlines driven grievances system, ETS standardizes best practice and provides staff with appropriate access to information.

Grievance data are collected and reported on a monthly basis. This allows for tracking, trending, and analyses on health plan performance and service improvement. Information on grievances is reported regularly and tracked by the Director of Quality. Insights from these reports related to timeliness and trends are reported to the QMC for consideration and inclusion in future performance improvement activities.

Appeals are handled by the Central Escalation Unit which reports appeal activity to Share Advantage on a monthly basis. Details regarding the reviewer appeal decision and rationale are documented in CarePlanner, our care coordination and utilization software, which houses enrollment, eligibility, documentation of reviews, authorized or denied services, claims activity, daily (facility) census, over/under utilization, and appeals. Appeals activity is reported to the Quality Management Committee for review of timeliness and trends. Volume of appeals is monitored for our Quality Improvement Plan and necessary Work Plans are created to address unusual volume or trends.

Enrollee Access to State Fair Hearing

Share Advantage's grievance system complies with applicable federal and state laws, regulations, and policies, including but not limited to **42 CFR Part 438 Subpart F.** The internal process does not have to be exhausted by the enrollee prior to his/her access to the State Fair Hearing. Share Advantage ensures that enrollees are aware they have the right to file a grievance or appeal, or request a State Fair Hearing and understand the appropriate process for filing. Enrollees are informed that the enrollee, or his/her representative including family, friends, an attorney, or the provider, acting on behalf of the enrollee, may file the grievance or request an appeal or State Fair Hearing, also.

Enrollees are informed of the grievance and appeal process in the Member Handbook, page 15, provided as Attachment 14 and through the Share Advantage Customer Service Line. The denial letter sent to the enrollee also informs the enrollee of the State Fair Hearing Process. Providers are informed about the enrollee grievance and appeal process in our "Share Advantage Physician, Health Care Professional, Facility, and Ancillary Provider Administrative Guide", pages 6-7, provided as Attachment 15 and on the Share Advantage website. Periodically, grievance and appeals updates and articles are posted in the Share Advantage Member Newsletter and the Share Advantage Provider Newsletter.

3. Provider Network

a) Individual GeoAccess maps for hospitals, PCP's, Specialists, FQHCs, RHCs, Urgent Care Centers, and ancillary providers for whom letters of intent have been signed;

b) Written provider agreements that provide adequate access for enrollees; and

c) A listing by provider type/specialty of the providers from whom a signed letter of intent to participate in the provider network has been received.

As a long-standing partner with DHHS, we meet and seek to exceed network standards. Our experience in serving underserved populations in Nebraska and throughout the country demonstrates that maintaining a strong provider network is fundamental to serving enrollees. We recognize that it is critical to include core significant traditional providers (e.g., FQHCs, counties, RHCs), along with expanding access to providers who do not traditionally serve Medicaid enrollees. As a result we have contracts with 100 percent of the FQHCs and have initiated discussions with all RHCs, two of which have signed contracts, and we are in negotiations with the remaining RHCs, some of which are tied to the reluctance of hospitals to participate in the expansion program.

We work diligently within our markets to identify the best and broadest network of providers to meet enrollee needs. We identify them though a thorough understanding of the unique needs of our enrollees and an intimate knowledge of the providers available in our service area. We employ dedicated network development staff to introduce Share Advantage to potential providers, and we assist providers throughout the contracting and credentialing processes.

Our network is based upon written agreements or contracts that include detailed requirements to ensure adherence to our quality, access, and timeliness standards. We provide a copy of our standard Provider Agreements in Attachments 36, 37 and 38. The standard agreements we have are:

- Physician Contract (PCPs and specialists)
- Medical Group Contract
- Facility Participation Agreement

Any provider or practitioner that signs one of these agreements must also sign the Nebraska Medicaid Regulatory Requirements Appendix that accompanies them. This appendix becomes part of the provider agreement/contract and is also in Attachments 36, 37 and 38.

On a quarterly basis, Share Advantage's Provider Relations and Operations teams perform comprehensive monitoring of our MCO network to ensure compliance with access standards. They do this through the collection and analysis of performance indicators including, but not limited to:

- GeoAccess reports
- Enrollee complaints and appeals
- Enrollee and provider satisfaction surveys
- The CAHPS member satisfaction survey provider access questions
- Medical records reviews for high-volume PCP and specialty health providers
- Onsite provider reviews
- Provider profiling that identifies enrollees with excessive emergency room use and few visits over time
- Care Manager feedback and reports from 24 hour nurse line indicating consistent access issues

The Quality Management Committee (QMC) monitors all aspects of service. A formal Provider Affairs Subcommittee (PAS), which reports to the QMC, has been charged with ensuring that continual monitoring occurs and timely attention is paid to network issues. The PAS is responsible for monitoring and improving network performance, addressing detected issues, and reporting issues and actions to the QMC. PAS activities include:

- Reviewing network performance against access standards
- Identifying and developing recommendations to address geographic and clinical needs for network expansion
- Monitoring, evaluating, and implementing improvement plans for access and availability of network practitioners, including evaluating enrollee satisfaction data
- Monitoring the linguistic competencies of provider offices as compared to members
- Evaluating data on practitioner and provider contract denials

- Recommending topics for and review provider communications
- Analyzing HEDIS provider data
- Analyzing, identifying opportunities, and recommending interventions to address provider satisfaction including enrollee trends and complaints

Share Advantage monitors its providers on an ongoing basis to ensure operational and clinical compliance as well as to assure our enrollees receive appropriate, high quality care and service that meet their needs. The activities we undertake on a regular basis to ensure compliance and to monitor our providers include but are not limited to:

- Development of clear policies and procedures shared with providers in our handbook, newsletters, e-alerts, payment inserts and available online
- Initial and on-going training and communications
- Comprehensive Provider Evaluation Plan (PEP), Care Delivery and Utilization Management Reviews
- Claims and billing audits
- Review of enrollee Appeals
- HEDIS and CAHPS Reporting
- Comprehensive Credentialing and Re-credentialing
- Review of enrollee Appeals
- Appointment accessibility and wait time monitoring, including after-hours access
- Ambulatory Medical Record Review

Please see Attachments 36, 37 and 38 for templates of provider agreements, as required by Amendment 2, question 171.

The following deliverables, at a minimum, will be due under a contract resulting from this procurement:

4. Enrollee Communication: *Client correspondence proposed to send to enrollees.*

Share Advantage understands that these documents will be due under the contract resulting from this procurement and will comply.

5. ***Quality Assessment and Performance Improvement***

a) Timely access monitoring

b) Documentation of adequate capacity and services

c) Primary care and coordination of health care services

d) Direct access to specialists for enrollees with special health care needs

e) Policies and procedures for authorizing services

f) Policies and procedures for selection and retention of providers

g) Policies and procedures for safeguarding enrollee confidentiality

h) Documentation of sub contractual relationships and delegation

i) Clinical practice guidelines

j) A documented Quality Assessment and Performance Improvement (QAPI) Program including, at a minimum:

- **i.** Description of Quality Assurance committee structure.
- **ii.** Designation of individuals/departments responsible for the QAPI program
- **iii.** Description of the network participation in the QAPI program
- **iv.** Credentialing/re-credentialing procedures
- **v.** Standards of Care
- **vi.** Standards for service accessibility
- **vii.** Medical records standards
- **viii.** Mechanisms to detect underutilization and overutilization of services
- **ix.** Mechanisms to assess quality and appropriateness of care
- **x.** QAPI program documentation methods
- **xi.** Integration of quality assurance with other management functions.
- **xii.** Corrective Action plans
- **xiii.** A health information system

k) Policies and procedures for Care Management as reflected in Attachment A.

Share Advantage understands that these documents will be due under the contract resulting from this procurement and will comply.

6. Certifications and Program Integrity

a) Data certification

b) Mandatory Compliance plan to guard against fraud and abuse

Share Advantage understands that these documents will be due under the contract resulting from this procurement and will comply.

7. Quarterly Reporting to the State

a) Enrollment/disenrollment statistics including reason for disenrollment other than the loss of Medicaid

b) Provider network adequacy. Provider network reports must include identifying PCPs with closed panels

c) Provider accessibility analysis for PCPs, Specialists, Hospitals, and ancillary providers

d) Results of fraud and abuse monitoring

e) Geo-mapping reports showing provider network for PCPs, Specialist, Urgent Care centers, Hospitals, Federally Qualified Health Centers, and ancillary providers

f) Grievance and appeals process compliance

g) Timely access standards monitoring

h) Results of Utilization Management monitoring

i) Results of Service verification monitoring

j) Out of network referrals monitoring

k) Case management results

Share Advantage understands that these documents will be due under the contract resulting from this procurement and will comply.

8. Annual Reporting to the State

a) Performance Measures data
b) Results of Quality Management Work Plan
c) Performance Improvement Project data and results
d) Client Satisfaction Survey Results
e) Provider Survey Results
f) Results of any corrective action/sanctions of providers

Share Advantage understands that these documents will be due under the contract resulting from this procurement and will comply.

V.B Payment Schedule

V.B. PAYMENT SCHEDULE

Payment will be made by the responsible agency in compliance with the State of Nebraska Prompt Payment Act (see Neb.Rev.Stat. 81-2401 through 81-2408). Payment to the MCO will be monthly according to the rates offered in Attachment E and Attachment F.

1. Enrollment Report

The State will provide the MCO a monthly enrollment repot that will list all enrolled and disenrolled clients for the enrollment month. This report will be used as the basis for payment to the MCO. The enrollment report is a proprietary format at this time. The MCO is responsible for payment of all physical health services provided to clients listed on the enrollment report generated for the month of coverage.

2. Capitation Payments

Capitation payments will be calculated as per 42 CFR 438.6(c).

3. Payment Recoveries

The State will occasionally request recovery of payments for certain specific situations including, but not limited to, when a payment was made on behalf of a deceased enrollee. When payments are made incorrectly, the State and the MCO will work cooperatively to identify the discrepancy and reconcile payments.

Share Advantage understands the payment schedule and agrees to abide by the terms and conditions.

Attachments

2

Alegent Health Clinic
This is your healthcare

6829 North 72nd Street, Suite 3100
Omaha, NE 68122
P 402-572-3900
F 402-572-3793
Alegent.com

January 13, 2010

Americhoice Share Advantage
2717 N 118th Street Ste 300
Omaha, NE 68164

To Whom It May Concern:

I am pleased to know that Share Advantage will seek to renew its contract with the State to continue providing services for Medicaid enrollees and participating providers. Through Share Advantage's long tenure in the Nebraska Medicaid program, we have been pleased to work with you on a variety of projects to improve administrative processes and services for enrollees. Through these collaborative efforts, we have developed a strong partnership with Share Advantage that we are confident will continue to result in positive results and benefits for Medicaid enrollees.

As a key provider for Medicaid-eligible individuals, I understand the importance of a concerted effort among the State, health plans, providers, and enrollees to optimize the impacts of a managed care program. If Share Advantage is awarded the contract to continue in its capacity, we would look forward to continuing in cooperative efforts with your Omaha-based leadership team and support staff.

Your philosophy of continual improvement, and focus on quality of care for enrollees have been important factors in making the program a success, and it is our hope to continue working with you in the future.

Sincerely,

M. Olubunmi Dada, M.D., PhD
Alegent Health Clinic

James M. Steier, M.D. • James D. Crew, M.D., FAAFP • M. Olubunmi Dada, M.D., PhD • Bodo W. Treu, M.D., FAAFP
Robert C. Drvol, Jr., M.D. • Lisa A. Schalley, M.D. • Rebecca L. White, PA-C • Wendy M. Wessling, PA-C • Tammy L. Hunke, PA-C
Alegent Health is a faith-based health ministry sponsored by Catholic Health Initiatives and Immanuel Health Systems.

January 13, 2010

To Whom it May Concern:

I currently work for Alegent in their Home Health division. I often call upon your Case Managers for assistance in approving authorizations for our home health patients. I'm writing to let you know how much I appreciate all their help. When I started working with Alegent Home Health two years ago, I wasn't familiar with diagnosis, procedures and protocols for reimbursement in home health care. My primary communications are with Nancy Holder, Penny and Sandi. I greatly appreciate what they've taught me as I've learned this process of my job. They always took that extra time to explain the various diagnosis codes that I wasn't familiar with. Not only did they explain the codes to me, but they also educated me in what the usual treatment plans were for the specific diagnosis codes and what to expect for those visits. I am always provided with an explanation of why they will or will not authorize a visit that I am calling about. I truly enjoy talking to them.

In my job, I talk to many different insurance companies in an eight hour day and I have to say that the individuals listed above are by far the most helpful to me. It's my perception that they love their job & I can certainly contest that they know it well. They are certainly a great asset to your company.

Lori Campbell
Alegent Home Health

Collaborative Partners:

Alegent Health
Babies R Us
Big Picture Productions
Charles Drew Health Center/
Omaha Healthy Start
Children's Hospital and Medical Center
CityMatCH
College of Saint Mary
Creighton University Medical Center
Department of Health and Human Services
Douglas County Board of Health
Douglas County Coroner's Office
Early Childhood Consortium
of the Omaha Area
Early Childhood Training Center
Essential Pregnancy Services
Fred Leroy Health and Wellness Center
Girls, Inc.
March of Dimes Nebraska Chapter
Methodist Physicians Clinic
Metro Omaha Medical Society
Ministerial Alliance
Munroe Meyer Institute
NE Children and Families Foundation
NE Children's Home Society
NE Medical Center
NE Methodist Health System
NE Midwives Association
NE SIDS Foundation
Office of Minority Health
Omaha District Dietetic Association
Omaha Police Department
Omaha Public Schools
Our Healthy Community Partnership
Project Harmony
Region 6 Behavioral Health Care
Salvation Army
Share Advantage
Turning Point
University of Nebraska at Omaha
University of Nebraska Medical Center
Urban League of Nebraska
Visiting Nurse Association

Coordinated by
Douglas County Health Department

January 11, 2010

Share Advantage
2717 N 118th Street
Suite 300
Omaha, NE 68164

Dear Ms. Johnson:

It is a pleasure having Share Advantage as an active Baby Blossoms Collaborative partner for the past five years. Your membership has supported this Douglas County maternal child heath collaborative in numerous ways:

- LeAnn Ortmeier continues to represent your agency as an active member of the Baby Blossoms Collaborative.
- Ms. Ortmeier participates on the BBC Steering Committee and Prenatal work group.
- Her input and expertise are invaluable and she maintains consistent attendance at monthly committee meetings as well as Quarterly Collaborative meetings.

Douglas County Health Department as the lead agency of BBC is very appreciative of your agency partnership.

Respectfully,

Emily J. Ortner, CHE
BBC Coordinator
Douglas County Health Department

Cc: Adi Pour and Mary A. Balluff

Charles Drew Health Center, Inc.
"Growing a Healthy Community"

2915 Grant Street
PO Box 111609
Omaha, Nebraska 68111
Health Center 402.451.3553
Pharmacy 402.451.3244
Dental 402.453.1433
Administration 402.457.1200
Fax 402.457.1220
www.CharlesDrewHCOmaha.org

January 12, 2010

Tim Spilker
Share Advantage
2717 North 118th Circle
Omaha, NE 68164

Dear Mr. Spilker:

Charles Drew Health Center, Inc. is happy to provide a Letter of Support for Share Advantage who will seek to renew its contract with the State to continue providing services for Medicaid enrollees and participating providers. Through Share Advantages long tenure in the Nebraska Medicaid program, we have been pleased to work with you on a variety of projects to improve administrative processes and services for enrollees. Through these collaborative efforts, we have developed a strong partnership with Share Advantage that we are confident will continue to result in positive results and benefits for Medicaid enrollees.

As a key provider for Medicaid-eligible individuals, Charles Drew understands the importance of a concerted effort among the State, health plans, providers, and enrollees to optimize the impacts of a managed care program. Share Advantage has consistently made effort to work through billing issues with our health center and your staff that is both patient and customer service focused. An award to Share Advantage for services would meet with our confidence that goals and objectives will be achieved.

On behalf of the Board of Directors, staff and the surrounding community we serve, I thank Nebraska for considering the Share Advantage proposal for services.

Sincerely,

Richard L. Brown, Ph., D. FACHE
Chief Executive Officer
Charles Drew Health Center, Inc.

cc: Cal McGruder, CFO

Creighton
UNIVERSITY
School of Medicine

Continuing Medical Education Division
601 North 30th Street, Suite 2130
Omaha, Nebraska 68131
email: cmeded@creighton.edu

http://cme.creighton.edu
phone: 402.280.1830
toll: 800.548.CMED
fax: 402.280.5180

January 8, 2010

Mr. Timothy Spilker, Share Advantage, Executive Director
United HealthCare of the Midlands, Inc.
2717 North 118th Street
Omaha, NE 68164

Dear Mr. Spilker,

Creighton University School of Medicine's Continuing Medical Education Division is pleased to know that Share Advantage will seek to renew its contract with the State to continue providing services for Medicaid enrollees and participating providers. Through Share Advantage's long tenure in the Nebraska Medicaid program, we have been pleased to work with you on such programs as the Immunize Nebraska conference held in early June. Through these collaborative efforts, we have developed a relationship with Share Advantage that we are confident will continue as a result in positive results and benefits for Medicaid enrollees.

Creighton University School of Medicine understands the importance of a concerted effort among the State, health plans, providers, and enrollees to optimize the impacts of a managed care program. We look forward to continuing in cooperative efforts with your Omaha-based, customer service oriented, leadership team and support staff, and have enjoyed a mutually beneficial relationship.

Your philosophy of continual improvement, and focus on quality of care for enrollees have been important factors in making the program a success, and it is our hope to continue working with you in the future.

Sincerely,

Sally C. O'Neill, PhD

Sally C. O'Neill, PhD
Associate Dean, Continuing Medical Education
Creighton University School of Medicine

City of Lincoln
Lancaster County

HUMAN SERVICES DEPARTMENT
1115 "K" Street Suite 100 Lincoln, Nebraska 68508
E-mail kboesch@lancaster.ne.gov

Telephone (402) 441-4944 Fax (402) 441-6805

Date: January 12, 2010

Dear Review Team:

ShareAdvantage has been a participating member of the New Americans Task Force. This is a group of over 40 agencies, departments and personal advocates who strive to ensure that New Americans in Lincoln and Lancaster County have a good quality of life in this community. Those concerns range from housing and employment to quality health care and education.

The New Americans Task Force is in partnership with many other groups in Lincoln to provide significant projects such as the Medical Translation and Interpretation Leadership Group, and the Project Fusion.

NATF believes collaboration is the key to success in this community. We are glad to have ShareAdvantage at the table and hope they continue in this cooperative effort.

Sincerely,

Kit Boesch

Kit Boesch, Administrator
Lancaster County Human Services
New Americans Task Force
Lincoln, Lancaster County, NE

OMAHA OB/GYN ASSOCIATES, P.C.

Raymond L. Schulte, M.D.
Robin R. Clemmer, M.D.
Frank D. DeVries, M.D.
Nick Steinauer, M.D.
Linda M. Collins, M.D.
Jill K. Burke, D.O.
Cindy Berkland, A.P.R.N.
LeAnn Havener, A.P.R.N.
Jullie Greenwood, A.P.R.N.
Jackie McNichols, A.P.R.N.
Wendy Salado, A.P.R.N.

Comprehensive Care for Women

- Routine Pap smears and preventative care
- Pregnancy testing, normal and high risk prenatal care
- Full range of fetal monitoring
- Treatment of infertility
- Advanced pelviscopy and laparoscopy
- Birth control
- Natural family planning
- Female disorders
- Premenstrual syndrome
- Menopausal symptoms and osteoporosis
- Female surgery

January 8, 2010

SHARE ADVANTAGE Fax 445--5731
Dr. Daniel Clute
2717 N. 118th St. #300
Omaha, NE 68164

Dear Doctor Clute:

Omaha OB/GYN Associates are pleased to know that Share Advantage will seek to review its contract with the State to continue providing services for Medicaid enrollees and participating providers. Through Share Advantage's long tenure in the Nebraska Medicaid program, we have been pleased to work with you on a variety of projects to improve administrative processes and services for enrollees. Through these collaborative efforts, we have developed a strong partnership with Share Advantage that we are confident will continue to result in positive results and benefits for Medicaid enrollees. We especially like the transportation benefit and high risk-risk care program offered to patients.

As a provider for Medicaid-eligible individuals, we understand the importance of a concerted effort among the State, health plans, providers and enrollees to optimize the impact of a managed care program. If Share Advantage is awarded the contract to continue in its capacity, we would look forward to continuing in cooperative efforts with your Omaha-based leadership team and support staff.

Your philosophy of continued improvement, and focus on quality of care for enrollees, have been important factors in making this program a success. It is our hope to continue working with you in the future.

Sincerely,

Nick Steinauer, MD
Omaha OB/GYN Associates

NS/ltb

Doctors Building South Tower
4239 Farnam Street Suite 734, Omaha, NE 68131
(402) 552-2700

Lakeside Clinic
16909 Lakeside Hills Court, Suite 201, Omaha, NE 68130
(402) 991-1900

Kurt V. Gold M.D., P.C.
PAIN MANAGEMENT, PHYSICAL MEDICINE & REHABILITATION

January 11, 2010

Americhoice Share Advantage
2717 N 118th Street Ste 300
Omaha, NE 68164

Dear Madame/Sir to whom this comes greeting!

I am pleased to learn that Share Advantage is seeking to renew its contract with the State of Nebraska to continue providing services for Medicaid enrollees and participating providers and write in support of the same. Please forward this to whomsoever who feel appropriate.

Through Share Advantage's participation in the Nebraska Medicaid program, I have seen improved collaborative efforts, which I am confident results in more effective cost containment and continued benefits for Medicaid enrollees.

As a key provider for Medicaid-eligible individuals, I understand the importance of concerted efforts among state participants, health plan administrators, health care providers, and enrollees to optimize the impacts of a managed care program. If Share Advantage is awarded the contract to continue in its capacity, I would look forward to continuing in cooperative efforts with your local (Omaha) leadership team and support staff.

Your focus on quality of care for enrollees has been important in making the program a success, and it is our hope to continue working with you in the future.

Sincerely,

Kurt V. Gold, MD
Co-Founder and Director,
Omaha Pain Society ("*Dedicated to Improving Patient Care*")

Cc: Daniel J. Clute, MD, fax 402-445-5575

7919 Wakeley Plaza Omaha, Nebraska 68114 Tel: 402-933-2016 / Fax: 402-393-8369

Creighton
UNIVERSITY
Medical Center

January 8, 2009

Nebraska Medicaid
Re: UHC-SA

This letter is in regards to my interactions with UHC-SA for Physical Therapy treatments. I have found the caseworkers that I have dealt with to be a valuable part of the participant's plan of care. In many cases, they have expedited the discharge of patients from the hospital by their involvement. They have a genuine concern for the participant's welfare and aid them in getting the equipment, treatment, and care they need. I have had numerous dealings, and have had good success with UHC-SA.

In the past 2 years, I feel they have also streamlined the processes we as therapist have to go through to obtain services for the recipients. It has saved significant amounts of time for both UHC-SA and therapists.

If you have any questions, please feel free to contact me.

Thank you.

Dorine Roth, PT

Dorine Roth, PT
Creighton University Medical Center
601 North 30th Street, PT Department
Omaha, NE 68131
(402) 449-4244

Creighton UNIVERSITY Medical Center

Physical and Occupational
Therapy Department
Saint Joseph Hospital
601 North 30th Street
Omaha, NE 68131
Toll-Free 1-800-638-1177
www.SaintJosephHospital.com

DEPARTMENT FAX NUMBER: (402)449-5852

FAX TRANSMITTAL COVER SHEET

DATE: 1-10

TO: SANDY P
445-5730

FROM: Dorine

NUMBER OF PAGES (INCLUDING COVER SHEET): 2

COMMENTS:

If you have problems receiving this fax, please call (402)449-4244.

CONFIDENTIALITY NOTE

This message is intended only for the use of the individual or entity to which it is addressed, and may contain information that is privileged, confidential and exempt from disclosure under applicable law. If the reader of this message is not the intended recipient, or the employee or agent responsible for delivering the message to the intended recipient, you are hereby notified that any dissemination, distribution or copying of this communication is strictly prohibited. If you have received this communication in error, please notify us immediately by telephone (402)449-4244 so that we can arrange for the return of the original documents to us at no cost to you.

patient. Testing my blood at home is a luxury but also necessary when considering how many times this winter when the inclimate weather interfered with driving to the doctor or any where.

If you have any questions for me please do not hesitate in contacting me. I just finished my PhD as a Clinical Psychologist and am in private practice because I am not able to work a full schedule yet and being in private practice I can rearrange hours around what I can physically tolerate that day/week. Some day I hope to be healthy enough to work Full time, etc. Until that time – I will live on a meager existence on being paid as being a Provisionally Licensed Psychologist. I believe I could not have finished my degree if I had not received the medical help through Share Advantage.

Again, if there is anyway I can be of assistance please let me know! Share Advantage has saved my life. It would be an incredible loss to discontinue the states contract with UHC-Share Advantage.

With Sincere Respect and Appreciation,

Dr. Donyce L. Brenneman

Dr. Donyce L. Brenneman

To whom IT may Concern

I'V had a wonderfull time with share mobilty ; the people ; the driver's I hope everybody got to know me as a person.

Nancy is a good person ; I like working with her ; Nobody else, I hope NANCY Like's working with me ; I hope She won't stop or give up on me.

Thank you for Your help

[redacted]

January 19, 2010

AmeriChoice - Share Advantage

2717 North 118th Circle

Omaha, NE 68164

To Whom It may Concern:

The Nebraska Urban Indian Health Coalition, Inc has elected to credential our medical providers with Share Advantage in order to offer primary health care services to potential Medicaid enrollees.

It has come to our attention that Share Advantage is interested in continuing to contract with the State of Nebraska to provide services to Medicaid enrollees thru the current Request For Proposal process. We are delighted that Share Advantage continues to value providing support to medically vulnerable populations, and support their bid to contract with the State of Nebraska.

OneWorld Community Health Centers, Inc.

January 12, 2010

Tim Spilker
Americhoice
United Healthcare of the Midlands, Inc.
2717 North 118th Circle
Omaha, NE 68164

Dear Mr. Spilker:

OneWorld Community Health Center, Inc. is please to know that Share Advantage will seek to renew its contract with the State to continue providing services for Medicaid enrollees and participating providers. Through Share Advantage's long tenure in the Nebraska Medicaid program, we have been please to work with you on a variety of projects to improve administrative processes and services for enrollees. Through these collaborative efforts, we have developed a strong partnership with Share Advantage that we are confident will continue to result in positive results and benefits for Medicaid enrollees.

As a key provider for Medicaid-eligible individuals, OneWorld understands the importance of a concerted effort among the State, health plans, providers, and enrollees to optimize the impacts of a managed care program. Share Advantage has consistently made efforts to work through billing issues with our health center and their staff is both patient and customer service focused. If Share Advantage is awarded the contract to continue in its capacity, we would look forward to continuing in cooperative efforts with your Omaha-based leadership team and support staff.

Your philosophy of continual improvement, and focus on quality of care for enrollees have been important factors in making the program a success, and it is our hope to continue working with you in the future.

Sincerely,

Andrea Skolkin
Chief Executive Officer
OneWorld Community Health Centers, Inc.

Joint Commission
on Accreditation of Healthcare Organizations

United Way
of the Midlands

UniNet Healthcare Network
2301 N. 117th Ave. Ste. 120
Omaha, NE 68164-3484

Phone (402) 255-0049
(402) 255-1630
w.uninet.com

January 13, 2010

Americhoice Share Advantage
2717 N 118th Street Ste 300
Omaha, NE 68164

To Whom It May Concern:

UniNet Healthcare Network is pleased to know that Share Advantage will seek to renew its contract with the State to continue providing services for Medicaid enrollees and participating providers. Through Share Advantage's long tenure in the Nebraska Medicaid program, we have been pleased to work with you on a variety of projects to improve administrative processes and services for enrollees. Through these collaborative efforts, we have developed a strong partnership with Share Advantage that we are confident will continue to result in positive results and benefits for Medicaid enrollees. We have been particularly encouraged by our recent discussions on data sharing and opportunities for more robust quality monitoring.

As a key provider for Medicaid-eligible individuals, UniNet understands the importance of a concerted effort among the State, health plans, providers, and enrollees to optimize the impacts of a managed care program. If Share Advantage is awarded the contract to continue in its capacity, we would look forward to continuing in cooperative efforts with your Omaha-based leadership team and support staff.

Your philosophy of continual improvement, and focus on quality of care for enrollees have been important factors in making the program a success, and it is our hope to continue working with you in the future.

Sincerely,

Henry A. Sakowski, MD
UniNet Medical Director

UnitedHealthcare of the Midlands, Inc.

Statutory Basis Financial Statements as of and for the Years Ended December 31, 2008 and 2007, Supplemental Schedules as of and for the Year Ended December 31, 2008, Independent Auditors' Report, Qualification Letter, and Internal Control Letter

UNITEDHEALTHCARE OF THE MIDLANDS, INC.

TABLE OF CONTENTS

	Page
INDEPENDENT AUDITORS' REPORT	1
STATUTORY BASIS FINANCIAL STATEMENTS AS OF AND FOR THE YEARS ENDED DECEMBER 31, 2008 AND 2007:	
Statutory Basis Statements of Admitted Assets, Liabilities, and Capital and Surplus	2
Statutory Basis Statements of Operations	3
Statutory Basis Statements of Changes in Capital and Surplus	4
Statutory Basis Statements of Cash Flows	5
Notes to Statutory Basis Financial Statements	6–29
SUPPLEMENTAL SCHEDULES AS OF AND FOR THE YEAR ENDED DECEMBER 31, 2008:	
Exhibit I: Supplemental Schedule of Investment Risks Interrogatories	
Exhibit II: Supplemental Summary Investment Schedule	
OTHER ATTACHMENTS:	
1) Qualification Letter	
2) Internal Control Letter	

Deloitte.

Deloitte & Touche LLP
50 South Sixth Street
Suite 2800
Minneapolis, MN 55402-1538
USA

Tel: +1 612 397 4000
Fax: +1 612 397 4450
www.deloitte.com

INDEPENDENT AUDITORS' REPORT

To the Board of Directors
UnitedHealthcare of the Midlands, Inc.
Omaha, Nebraska

We have audited the accompanying statutory basis statements of admitted assets, liabilities, and capital and surplus of UnitedHealthcare of the Midlands, Inc. (the "Company") as of December 31, 2008 and 2007, and the related statutory basis statements of operations, changes in capital and surplus, and cash flows for the years then ended. These financial statements are the responsibility of the Company's management. Our responsibility is to express an opinion on these financial statements based on our audits.

We conducted our audits in accordance with generally accepted auditing standards as established by the Auditing Standards Board (United States) and in accordance with the auditing standards of the Public Company Accounting Oversight Board (United States). Those standards require that we plan and perform the audit to obtain reasonable assurance about whether the financial statements are free of material misstatement. The Company is not required to have, nor were we engaged to perform, an audit of its internal control over financial reporting. Our audits included consideration of internal control over financial reporting as a basis for designing audit procedures that are appropriate in the circumstances, but not for the purpose of expressing an opinion on the effectiveness of the Company's internal control over financial reporting. Accordingly, we express no such opinion. An audit also includes examining, on a test basis, evidence supporting the amounts and disclosures in the financial statements, assessing the accounting principles used and significant estimates made by management, as well as evaluating the overall financial statement presentation. We believe that our audits provide a reasonable basis for our opinion.

As described more fully in Note 1 to the statutory basis financial statements, the Company prepared these financial statements using accounting practices prescribed or permitted by the Nebraska Department of Insurance, which is a comprehensive basis of accounting other than accounting principles generally accepted in the United States of America.

In our opinion, such statutory basis financial statements present fairly, in all material respects, the admitted assets, liabilities, and capital and surplus of the Company as of December 31, 2008 and 2007, and the results of its operations and its cash flows for the years then ended, on the basis of accounting described in Note 1.

Our 2008 audit was conducted for the purpose of forming an opinion on the basic 2008 statutory basis financial statements taken as a whole. The supplemental schedule of investment risks interrogatories and the supplemental summary investment schedule as of and for the year ended December 31, 2008 are presented for purposes of additional analysis and are not a required part of the basic 2008 statutory basis financial statements. These schedules are the responsibility of the Company's management. Such schedules have been subjected to the auditing procedures applied in our audit of the basic 2008 statutory basis financial statements and, in our opinion, are fairly stated in all material respects when considered in relation to the basic 2008 statutory basis financial statements taken as a whole.

This report is intended solely for the information and use of the Board of Directors and the management of the Company and for filing with state insurance departments to whose jurisdiction the Company is subject and is not intended to be, and should not be, used by anyone other than these specified parties.

Deloitte & Touche LLP

May 11, 2009

UNITEDHEALTHCARE OF THE MIDLANDS, INC.

STATUTORY BASIS STATEMENTS OF ADMITTED ASSETS, LIABILITIES, AND CAPITAL AND SURPLUS AS OF DECEMBER 31, 2008 AND 2007

	2008	2007
ASSETS		
CASH AND INVESTED ASSETS:		
Bonds	$ 33,387,897	$ 31,390,718
Cash (($2,888,372), ($1,604,090)), cash equivalents ($0, $1,999,674) and short-term investments ($11,424,929, $5,599,257)	8,536,557	5,994,841
Subtotal cash and invested assets	41,924,454	37,385,559
OTHER ASSETS:		
Investment income due and accrued	409,542	420,491
Uncollected premiums and accrued retrospective premiums	9,843,045	12,163,326
Amounts receivable relating to uninsured plans	512,038	-
Net deferred tax asset	720,281	865,944
Health care and other receivables	281,325	324,024
Subtotal other assets	11,766,231	13,773,785
TOTAL	$ 53,690,685	$ 51,159,344
LIABILITIES AND CAPITAL AND SURPLUS		
LIABILITIES:		
Claims unpaid	$ 19,234,517	$ 20,606,476
Accrued medical incentive pool and bonus amounts	869,223	303,865
Unpaid claims adjustment expenses	398,052	402,347
Aggregate health policy reserves	-	2,013,077
Aggregate health claim reserves	443,444	662,579
Premiums received in advance	6,815,411	127,434
General expenses due or accrued	2,604,084	595,353
Current federal income tax payable	268,485	206,860
Ceded reinsurance premiums payable	55,729	63,160
Remittances and items not allocated	420,501	269,389
Amounts due to parent, subsidiaries, and affiliates	580,451	2,073,949
Liability for amounts held under uninsured plans	-	957,908
Accrued return of premiums	2,529,694	-
Other liabilities	12,357	8,800
Total liabilities	34,231,948	28,291,197
CAPITAL AND SURPLUS:		
Common capital stock	100,000	100,000
Gross paid-in and contributed surplus	1,100,000	1,100,000
Unassigned surplus	18,258,737	21,668,147
Total capital and surplus	19,458,737	22,868,147
TOTAL	$ 53,690,685	$ 51,159,344

See notes to statutory basis financial statements.

UNITEDHEALTHCARE OF THE MIDLANDS, INC.

STATUTORY BASIS STATEMENTS OF OPERATIONS
FOR THE YEARS ENDED DECEMBER 31, 2008 AND 2007

	2008	2007
REVENUES:		
Net premium income	$ 162,699,557	$ 175,287,995
Change in unearned premium reserves	164,956	(974,989)
Total revenues	162,864,513	174,313,006
HOSPITAL AND MEDICAL:		
Hospital/medical benefits	125,810,691	130,359,761
Other professional services	1,732,083	1,679,400
Prescription drugs	8,637,213	8,549,966
Incentive pool, withhold adjustments, and bonus amounts	953,614	454,656
Total hospital and medical	137,133,601	141,043,783
Claims adjustment expenses	3,653,965	3,686,096
General administrative expenses	17,723,453	18,875,012
(Decrease) increase in reserves for life and accident and health contracts	(1,361,950)	1,193,250
Total underwriting deductions	157,149,069	164,798,141
NET UNDERWRITING GAIN	5,715,444	9,514,865
Net investment income earned	1,991,809	2,406,149
Net realized capital (losses) or gains less capital gains tax of ($175,684 and $1,000)	(83,727)	8,747
NET INVESTMENT GAINS	1,908,082	2,414,896
Other income	-	57,500
NET INCOME BEFORE FEDERAL INCOME TAXES	7,623,526	11,987,261
FEDERAL INCOME TAXES INCURRED	2,524,000	4,547,000
NET INCOME	$ 5,099,526	$ 7,440,261

See notes to statutory basis financial statements.

UNITEDHEALTHCARE OF THE MIDLANDS, INC.

STATUTORY BASIS STATEMENTS OF CHANGES IN CAPITAL AND SURPLUS
FOR THE YEARS ENDED DECEMBER 31, 2008 AND 2007

	Common Capital Stock		Gross Paid-In and Contributed Surplus	Unassigned Surplus	Total
	Shares	Amount			
BALANCE — December 31, 2006	100,000	$ 100,000	$ 1,100,000	$ 14,505,490	$ 15,705,490
Correction of an error (Note 2)	-	-	-	(677,182)	(677,182)
Net income	-	-	-	7,440,261	7,440,261
Change in nonadmitted assets	-	-	-	(139,639)	(139,639)
Change in net deferred income tax	-	-	-	539,217	539,217
BALANCE — December 31, 2007	100,000	100,000	1,100,000	21,668,147	22,868,147
Correction of an error (Note 2)	-	-	-	(1,097,655)	(1,097,655)
Net income	-	-	-	5,099,526	5,099,526
Dividends paid	-	-	-	(7,430,000)	(7,430,000)
Change in unrealized losses on investments less capital gains tax of ($167)	-	-	-	(310)	(310)
Change in nonadmitted assets	-	-	-	106,112	106,112
Change in net deferred income tax	-	-	-	(87,083)	(87,083)
BALANCE — December 31, 2008	100,000	$ 100,000	$ 1,100,000	$ 18,258,737	$ 19,458,737

See notes to statutory basis financial statements.

UNITEDHEALTHCARE OF THE MIDLANDS, INC.

STATUTORY BASIS STATEMENTS OF CASH FLOWS
FOR THE YEARS ENDED DECEMBER 31, 2008 AND 2007

	2008	2007
CASH FLOWS FROM OPERATIONS:		
Premiums collected net of reinsurance fees	$ 171,214,212	$ 169,754,634
Net investment income	2,125,044	2,474,967
Benefit and loss related payments	(137,952,917)	(144,981,463)
Operating expenses paid	(20,841,926)	(24,746,087)
Federal income taxes paid — net	(2,637,924)	(2,361,462)
Net cash provided by operations	11,906,489	140,589
CASH FLOWS FROM INVESTMENTS:		
Proceeds from bonds sold, matured, or repaid	15,125,102	3,603,152
Cost of bonds acquired	(17,153,088)	(4,914,889)
Miscellaneous proceeds	-	9,747
Net cash used in investments	(2,027,986)	(1,301,990)
CASH FLOWS FROM FINANCING AND MISCELLANEOUS ACTIVITIES:		
Dividends paid	(7,430,000)	-
Correction of an error (Note 2)	(1,097,655)	(677,182)
Cash (applied) provided through net transfers to affiliates	(1,493,498)	832,675
Other cash provided (applied)	2,684,366	(543,811)
Net cash used in financing activities	(7,336,787)	(388,318)
RECONCILIATION OF CASH, CASH EQUIVALENTS, AND SHORT-TERM INVESTMENTS		
NET CHANGE IN CASH, CASH EQUIVALENTS, AND SHORT-TERM INVESTMENTS	2,541,716	(1,549,719)
CASH, CASH EQUIVALENTS, AND SHORT-TERM INVESTMENTS — Beginning of year	5,994,841	7,544,560
CASH, CASH EQUIVALENTS, AND SHORT-TERM INVESTMENTS — End of year	$ 8,536,557	$ 5,994,841

See notes to statutory basis financial statements.

1. SUMMARY OF SIGNIFICANT ACCOUNTING POLICIES

Organization and Operation — UnitedHealthcare of the Midlands, Inc. (the "Company"), a for-profit health maintenance organization (HMO), offers its enrollees a variety of managed care programs and products through contractual arrangements with health care providers. The Company is a wholly owned subsidiary of UnitedHealthcare, Inc. (UHC). UHC is a wholly owned subsidiary of United HealthCare Services, Inc. (UHS), an HMO management corporation that provides services to the Company under the terms of a management agreement. UHS is a wholly owned subsidiary of UnitedHealth Group Incorporated ("UnitedHealth Group"). The Company has entered into contracts with physicians, hospitals, and other health care providers pursuant to which such providers deliver medical care to its enrollees primarily on a modified fee-for-service or capitated basis. The Company was incorporated on April 16, 1984, and in August 1984 received its certificate of authority to operate as an HMO in the state of Nebraska. In March 1989, the Company received its certificate of authority to operate in the state of Iowa.

The Company offers its Evercare product in the states of Nebraska and Iowa. Evercare offers complete, individualized care planning and care benefits for aging, disabled, and chronically ill individuals. Evercare offers these long-term care services in nursing homes, community-based settings, and private homes.

The Company serves as a plan sponsor offering Medicare Advantage and Medicare Part D prescription drug insurance coverage under a contract with the Centers for Medicare and Medicaid Services (CMS). Under the Medicare Part D program, there are six separate elements of payment received by the Company during the plan year, these payment elements are: CMS premium, member premium, low-income premium subsidy, catastrophic reinsurance subsidy, low-income member cost-sharing subsidy, and CMS risk share.

The Company has a contract with the State of Nebraska, Department of Health and Human Services (DHHS), Division of Medicaid and Long Term Care, to provide health care services to Medicaid beneficiaries in Nebraska. The current contract is effective through June 30, 2009, and is subject to annual renewal provisions thereafter.

Basis of Presentation — The Company prepares its financial statements on the basis of accounting practices prescribed or permitted by the Nebraska Department of Insurance. These practices differ from accounting principles generally accepted in the United States of America ("generally accepted accounting principles") as certain assets, including certain health care receivables and deferred tax assets, are considered nonadmitted assets for statutory purposes and are excluded from the statutory basis statements of admitted assets, liabilities, and capital and surplus. Also, outstanding checks are required to be presented as negative cash in the statutory basis statements of admitted assets, liabilities, and capital and surplus as opposed to being reflected as other liabilities under generally accepted accounting principles.

The change in nonadmitted assets has been reflected in unassigned surplus in the accompanying statutory basis financial statements. Under generally accepted accounting principles, these amounts would be included in total assets on the balance sheet. In addition, certain debt investments that would

be shown at market value under generally accepted accounting principles are presented in the accompanying statutory basis statements of admitted assets, liabilities, and capital and surplus at amortized cost.

The Nebraska Department of Insurance recognizes only statutory accounting practices prescribed or permitted by the state of Nebraska for determining and reporting the financial condition and results of operations of an HMO and for determining its solvency under Nebraska insurance law. The National Association of Insurance Commissioners' (NAIC) Accounting Practices and Procedures manual (NAIC SAP) has been adopted with modifications as a component of prescribed or permitted practices by the state of Nebraska. No significant differences exist between the statutory practices prescribed or permitted by the state of Nebraska and those prescribed or permitted by the NAIC SAP which would materially affect the statutory basis capital and surplus.

Use of Estimates — These statutory basis financial statements include certain amounts that are based on the Company's estimates and judgments. These estimates require the Company to apply complex assumptions and judgments, often because the Company must make estimates about the effects of matters that are inherently uncertain and will change in subsequent periods. The most significant estimates relate to total hospital and medical expenses, claims unpaid and aggregate health reserves. The Company adjusts these estimates each period as more current information becomes available. The impact of any changes in estimates is included in the determination of income in the period in which the estimate is adjusted.

Cash, Cash Equivalents, and Short-Term Investments — Cash, cash equivalents, and short-term investments represent cash held by the Company in disbursement accounts, money market instruments, commercial paper, and bonds with a maturity of one year or less at the time of purchase. Claims and other payments are made from the disbursement accounts daily. Cash equivalents are reported at cost or amortized cost depending on the nature of the underlying security, which approximates market value. Cash overdrafts are a result of timing differences in funding disbursement accounts for claims payments.

Short-term investments also consist of the Company's share of an investment pool sponsored and administered by UHS for the benefit of the UHS-owned health plans. The investment pool consists principally of investments with original maturities of less than one year with the average life of the individual investments being less than 60 days. The Company's share of the pool represents an undivided ownership interest in the pool and is immediately convertible to cash at no cost or penalty. The investments within the pool have an individual fund number to track those investments owned by the Company. The pool is primarily invested in governmental obligations, commercial paper, certificates of deposit, and short-term agency notes and is recorded at cost. Interest income from the pool accrues daily to participating members based upon ownership percentage.

Bonds and Short-Term Investments — Bonds and short-term investments include money market funds, commercial paper, corporate bonds, government obligations, state and state agency, and municipal securities and are stated at amortized cost if they meet NAIC designation of one or two and are stated at the lower of amortized cost or market value if they meet an NAIC designation of three or higher. Amortization of bond premium or discount is calculated using the constant yield method. Bonds and short-term investments are valued and reported using market prices published by the NAIC Securities Valuation Office (SVO) in accordance with the NAIC Valuations of Securities manual prepared by the SVO or external pricing service if NAIC values are not available.

Corporate bonds and government obligations include mortgage-backed securities, which are valued using the retrospective adjustment methodology. Prepayment assumptions for the determination of the amortized cost of mortgage-backed securities are based on a three-month constant prepayment rate

history. The Company's investment policy limits investments in nonagency other residential mortgage-backed securities, including home equity and subprime mortgages, to 10% of total cash and invested assets, and total investments in mortgage-backed securities to 30% of total cash and invested assets. As of December 31, 2008, these investment holdings have NAIC credit ratings of one, two, four, and five.

The Company continually monitors the difference between the cost and estimated fair value of its cash and invested assets. If any of the Company's invested assets experience a decline in value that the Company believes is other than temporary, the Company records a realized loss in net realized capital (losses) or gains less capital gains tax in the statutory basis statements of operations. The new cost basis is not changed for subsequent recoveries in fair value. The prospective adjustment method is utilized for mortgage-backed securities for periods subsequent to the loss recognition. The Company incurred and recorded $398,000 of realized losses during the year ended December 31, 2008, and no such losses during the year ended December 31, 2007.

Hospital and Medical Expenses, Claims Unpaid, and Aggregate Health Reserves — Hospital and medical expenses and corresponding liabilities include claims paid, claims processed but not yet paid, estimates for claims received but not yet processed, and estimates for the costs of health care services enrollees have received, but for which claims have not yet been submitted.

The estimates for health care services incurred but not reported are developed using actuarial methods based upon historical submission and payment data, cost trends, customer and product mix, seasonality, utilization of health care services, contracted service rates, and other relevant factors. The estimates may change as actuarial methods change or as underlying facts upon which estimates are based change. The Company did not change actuarial methods during the years ended December 31, 2008 and 2007. Management believes the amount of claims unpaid is adequate to cover the Company's liability for unpaid claims as of December 31, 2008; however, actual claim payments may differ from those established estimates. Adjustments to claims unpaid estimates are reflected in operating results in the period in which the change in estimate is identified.

Amounts Receivable Relating to Uninsured Plans and Liability for Amounts Held Under Uninsured Plans — Amounts receivable relating to uninsured plans and liabilities for amounts held under uninsured plans represents the cost reimbursement under the Medicare Part D program for the catastrophic reinsurance subsidy and the low-income member cost-sharing subsidy. The Company is fully reimbursed by CMS for costs incurred for these contract elements and, accordingly, there is no insurance risk to the Company. Amounts received for these subsidies are not reflected as net premium income, but rather are accounted for as deposits, with the related receivable recorded in amounts receivable relating to uninsured plans and the related liability recorded in amounts held under uninsured plans in the statutory basis statements of admitted assets, liabilities, and capital and surplus. Related cash flows are presented within operating expenses paid within cash provided by operations in the statutory basis statements of cash flows.

Income Taxes — Statutory accounting requires an amount to be recorded for deferred taxes on temporary differences between the financial reporting and tax bases of assets and liabilities, subject to limitations on deferred tax assets. The Company's operations are included in the consolidated federal income tax return of UnitedHealth Group. Federal income taxes are paid to or refunded by UnitedHealth Group pursuant to the terms of a tax-sharing agreement, approved by the board of directors, under which taxes approximate the amount that would have been computed on a separate company basis. Income taxes incurred in the current and prior years will be available for recoupment by the Company only in the event of future net losses of consolidated UnitedHealth Group. The Company receives a benefit at the federal rate in the current year for current taxable losses incurred in that year to the extent losses can

be utilized in the consolidated federal income tax return of UnitedHealth Group (see Note 9). UnitedHealth Group currently files income tax returns in the U.S. federal jurisdiction, various states, and foreign jurisdictions. The U.S. Internal Revenue Service (IRS) has completed exams on UnitedHealth Group's consolidated income tax returns for fiscal years 2007 and prior. UnitedHealth Group's 2008 tax return is under advance review by the IRS under its Compliance Assurance Program (CAP). With the exception of a few states, UnitedHealth Group is no longer subject to income tax examinations prior to 2002 in major state and foreign jurisdictions. The Company does not believe any adjustments that may result from these examinations will be material to the Company.

Claims Adjustment Expense — Claims adjustment expenses (CAE) as defined by Statement of Statutory Accounting Principles (SSAP) No. 85, *Claim Adjustment Expenses, Amendments to SSAP No. 55 — Unpaid Claims, Losses, and Loss Adjustment Expenses*, are those costs expected to be incurred in connection with the adjustment and recording of accident and health claims. Pursuant to the terms of the management agreement (see Note 10), the Company pays a management fee to UHS in exchange for administrative and management services. A detailed review of UHS's and the Company's administrative expenses is performed to determine the allocation between CAE and general administrative expenses in accordance with SSAP No. 85. It is the responsibility of UHS to pay CAE in the event the Company ceases operations. The Company has recorded an estimate of unpaid CAE associated with incurred but unpaid claims. Management believes the amount of the liability for unpaid CAE as of December 31, 2008 and 2007, is adequate to cover the Company's cost for the adjustment and recording of unpaid claims; however, actual expenses may differ from those established estimates. The method used for determining CAE is periodically reviewed and updated, and any adjustments are reflected in the accompanying statutory basis statements of admitted assets, liabilities, and capital and surplus and the statutory basis statements of operations in the period in which the change in methodology is identified.

Premiums — Net premium income is recognized in the period in which enrollees are entitled to receive health care services. Premiums received prior to the period of service are recorded as premiums received in advance in the accompanying statutory basis statements of admitted assets, liabilities, and capital and surplus.

Net premium income includes the Medicare Advantage CMS premium, and the CMS premium, member premium, and low-income premium subsidy for the Company's insurance risk coverage under the Medicare Part D program. Net premium income is recognized ratably over the period in which eligible individuals are entitled to receive prescription drug benefits. The Company estimates retrospective premiums adjustments based on guidelines determined by CMS.

The Company also has an arrangement with CMS for certain Medicare products whereby periodic changes in member risk factor adjustment scores, for certain diagnoses codes, result in changes to its Medicare revenues. The Company recognizes such changes when the amounts become determinable and supportable, and collectibility is reasonably assured. The estimated risk-adjusted payments due to the Company at December 31, 2008 and 2007, were $241,000 and $184,000, respectively, and are recorded within uncollected premiums and accrued retrospective premiums in the statutory basis statements of admitted assets, liabilities, and capital and surplus. The Company recognized $76,000 and $2,094,000 for changes in prior year Medicare risk factor estimates for the years ended December 31, 2008 and 2007, respectively, which are recorded as net premium income within the statutory basis statements of operations.

Net premium income also includes amounts paid by state and federal governments per member in exchange for the provision and administration of medical benefits under the Medicaid and Comprehensive Health Insurance Pool programs. Premiums are contractual and are recognized in the

applicable coverage period in which members are entitled to receive services, except in the case of maternity payments. Maternity income is billed on contractual rates and recognized as income as each birth case is identified by the Company. Included in net premium income are capitated payments, home nursing risk-sharing payments, high dollar risk pool payments, and maternity payments. The majority of net premium income recorded is based on capitated rates, which are monthly premiums paid for each member enrolled. Home nursing risk-sharing income is payable based upon the number of members that qualify for such reimbursement. Net premium income is shown net of reinsurance.

Accrued Return of Premiums — The Company has estimated a potential refund for premiums received but not recognized as net premium income during 2008. As of December 31, 2008, the Company has recorded $2,530,000, which is included in accrued return of premiums on the statutory basis statements of admitted assets, liabilities, and capital and surplus.

Reinsurance Ceded — The Company has an insolvency-only reinsurance agreement. Reinsurance premiums paid are deducted from net premium income in the accompanying statutory basis financial statements.

Incentive Pool — The Company has agreements with certain independent physicians and physician network organizations that provide for the establishment of a fund into which the Company places monthly premiums payable for members assigned to the physician. The Company manages the disbursement of funds, as well as reviews the utilization of nonprimary care medical services of members assigned to the physicians. Any surpluses or deficits in the fund are shared by the Company and the physician based upon predetermined risk-sharing percentages. The liability or receivable is included in accrued medical incentive pool and bonus amounts or health care and other receivables in the statutory basis statements of assets, liabilities, and capital and surplus, and the corresponding expense or reduction to expense is included in incentive pool, withhold adjustments, and bonus amounts in the statutory basis statements of operations.

Medical Risk Share — The Company has settlements with CMS that is based on whether the ultimate per member per month benefit costs of any Medicare Part D regional plan varies more than 5% and 2.5% in 2008 and 2007, respectively, above or below the level estimated in the original bid submitted by the Company and approved by CMS. The estimated risk share adjustment receivable of $165,000 and payable of $975,000 is recorded as an adjustment to net premium income in the statutory basis statements of operations and is reflected in uncollected premiums and accrued retrospective premiums and aggregate health policy reserves in the statutory basis statements of admitted assets, liabilities, and capital and surplus as of December 31, 2008 and 2007, respectively.

Health Care Receivables — Health care receivables consist of pharmacy rebate receivables estimated based on the most currently available data from the Company's claims processing systems and from data provided by the Company's unaffiliated pharmaceutical benefit manager and affiliated pharmaceutical benefit manager, Rx Solutions, Inc. ("Rx Solutions") Pharmacy rebate receivables are considered nonadmitted assets for statutory purposes if they do not meet the criteria established in SSAP No. 84, *Certain Health Care Receivables and Receivables Under Government Insured Plans*. Accordingly, the Company has excluded the receivables that do not meet the SSAP No. 84 criteria from the statutory basis statements of admitted assets, liabilities, and capital and surplus (see Note 27).

Premium Deficiency Reserve — Premium deficiency reserves and the related expense, as defined by SSAP No. 54, *Individual and Group Accident and Health Contracts*, as well as actuarial practice guidelines, are recognized when it is probable that expected future health care expenses, claim adjustment expenses, and administration costs under a group of existing contracts will exceed anticipated future premiums and reinsurance recoveries considered over the remaining lives of the

contracts and are recorded as aggregate health policy reserves in the statutory basis statements of admitted assets, liabilities, and capital and surplus. The methods of making such estimates and for establishing the resulting reserves are periodically reviewed and updated, and any adjustments are reflected in the (decrease) increase in reserves for life and accident and health contracts in the accompanying statutory basis statements of operations in the period in which the change in estimate is identified. The Company anticipates investment income as a factor in the premium deficiency calculation, in accordance with SSAP No. 54 (see Note 29).

Vulnerability Due to Certain Concentrations — The Company is subject to substantial federal and state government regulation, including licensing and other requirements relating to the offering of the Company's existing products in new markets and offerings of new products, both of which may restrict the Company's ability to expand its business.

The Company has one commercial customer that accounted for approximately 16% and 13% of net premium income as of December 31, 2008 and 2007, respectively. Effective January 1, 2009, the Company no longer insures this customer.

Net premium income from members and CMS related to the Medicare Advantage and the Medicare Part D program as a percentage of total net premium income are 31% and 35% for the years ended December 31, 2008 and 2007, respectively.

Net premium income from the State of Nebraska, DHHS, Division of Medicaid and Long Term Care as a percentage of total net premium income is 50% and 45% for the years ending December 31, 2008 and 2007, respectively. Uncollected premiums and accrued retrospective premiums from the State of Nebraska, DHHS, Division of Medicaid and Long Term Care as a percentage of total uncollected premiums and accrued retrospective premiums is 96% and 97% for the years ended December 31, 2008 and 2007, respectively.

Reclassifications — Certain 2007 amounts in the accompanying statutory basis financial statements have been reclassified to conform to the 2008 presentation. Specifically, the 2007 statements have been reclassified to be consistent with the Company's annual statement presentation (see Note 31). These reclassifications had no effect on net income or total capital and surplus as previously reported in the statutory basis financial statements.

Restricted Cash Reserves — The Nebraska Department of Insurance requires the Company to maintain a minimum regulatory deposit (currently $300,000). This restricted cash reserve consists principally of government obligations and is stated at amortized cost, which approximates market value. This reserve is included in bonds in the accompanying statutory basis statements of admitted assets, liabilities, and capital and surplus. Interest earned on this reserve accrues to the Company. The Iowa Department of Insurance has waived the requirement to maintain restricted cash reserves since 2003.

Minimum Capital and Surplus — Under the laws of the state of Nebraska, the Nebraska Department of Insurance requires the Company to maintain a minimum capital and surplus equal to the greater of $1,000,000 or 2% of the first $150,000,000 annual premium revenue and 1% of annual premium revenue over $150,000,000. The minimum capital and surplus requirement based on 2007 and 2008 premiums is approximately $3,243,000 and $3,129,000, respectively. The Company is in compliance with the required amounts as of December 31, 2007 and 2008.

The Company is also subject to Risk Based Capital (RBC) requirements by the Nebraska Department of Insurance, which establish that certain required amounts of capital be maintained. As of December 31, 2008 and 2007, the Company's RBC exceeded the required amount in connection with its NAIC filing.

Recently Issued Accounting Standards — In September 2006, the Financial Accounting Standards Board (FASB) issued FASB Statement No. 157, *Fair Value Measurements*. FASB Statement No. 157 establishes a framework for measuring fair value. It does not require any new fair value measurements, but does require expanded disclosures to provide information about the extent to which fair value is used to measure assets and liabilities, the methods and assumptions to measure fair value, and the effect of fair value measures on earnings. FASB Statement No. 157 is effective for financial statements issued for fiscal years beginning after November 15, 2007. Pronouncements of generally accepted accounting principles do not become part of NAIC SAP until and unless adopted by the NAIC. Upon adoption, the Company will evaluate the impact on its statutory basis financial statements. However, the Company determined the generally accepted accounting principles disclosure was relevant and significant and therefore has incorporated the generally accepted accounting principles required disclosure in Note 5.

In January 2009, the NAIC issued SSAP No. 98, *Treatment of Cash Flows When Quantifying Changes in Valuation and Impairments, an Amendment to SSAP No. 43 — Loan-backed and Structured Securities*. SSAP No. 98 establishes statutory accounting principles for impairment analysis and subsequent valuation of loan-backed and structured securities. This statement is effective for quarterly and annual reporting periods beginning on or after September 30, 2009, with early adoption permitted and encouraged. A change resulting from the adoption of this statement shall be accounted for prospectively. No cumulative effect adjustments or application of the new guidance to prior events or periods are required, similar to a change in accounting estimate. The Company adopted SSAP No. 98 as of December 31, 2008. The Company has assessed the impact of SSAP No. 98 on its financial condition, results of operations, and cash flows and has determined the result was not material to the statutory basis financial statements.

In September 2008, the NAIC issued SSAP No. 99, *Accounting for Certain Securities Subsequent to an Other-Than-Temporary Impairment*. SSAP No. 99 establishes statutory accounting principles for the treatment of premium or discount applicable to certain securities subsequent to the recognition of an other-than-temporary impairment. This statement is effective for quarterly and annual reporting periods beginning on or after January 1, 2009, with early adoption permitted. The Company adopted SSAP No. 99 as of December 31, 2008. The Company has assessed the impact of SSAP No. 99 on its financial condition, results of operations and cash flows and has determined the result was not material to the statutory basis financial statements.

2. ACCOUNTING CHANGES AND CORRECTIONS OF ERRORS

During 2008, the Company determined that it had understated its state income tax liability of approximately $1,553,000 for the years ended December 31, 2007 and prior. The Company determined that it had also overstated net premium income by $50,000, understated total hospital and medical expenses by $20,000, and understated general administrative expenses by $66,000; for a total increase to net income before federal income taxes by approximately $136,000 for the year ended December 31, 2007. In total, the federal income tax provision was overstated by approximately $591,000 for the year ended December 31, 2007. The cumulative effect of these prior year errors was corrected by the Company in accordance with SSAP No. 3, *Accounting Changes and Corrections of Errors*, and is reflected in the accompanying statutory basis statements of changes in capital and surplus for the year ended December 31, 2008.

During 2007, the Company determined that it had overstated Medicaid revenues of approximately $1,434,000 for the year ended December 31, 2006. This resulted in an overstatement of hospital and medical expense of approximately $221,000 and an overstatement of management fees within general and administrative expenses of approximately $172,000 for the year ended December 31, 2006. In addition, the federal tax provision was overstated by approximately $365,000 for the year ended

December 31, 2006. The cumulative effect of these prior year errors was corrected by the Company in accordance with SSAP No. 3, and is reflected in the accompanying statutory basis statements of changes in capital and surplus for the year ended December 31, 2007.

The cumulative effect of these prior year errors of $1,098,000 and $677,000 are reflected as Correction of an error in cash flows from financing and miscellaneous activities in the statutory basis statements of cash flows for the years ended December 31, 2008 and 2007, respectively.

3. BUSINESS COMBINATIONS AND GOODWILL

The Company was not party to a business combination during the years ended December 31, 2008 and 2007, and does not carry goodwill on its statutory basis statements of admitted assets, liabilities, and capital and surplus.

4. DISCONTINUED OPERATIONS

The Company did not discontinue any operations during the years ended December 31, 2008 and 2007.

5. INVESTMENTS

The Company has no mortgage loans, restructured debt, reverse mortgages, repurchase agreements, or investments in low-income housing tax credits. For purposes of calculating gross realized gains and losses on sales of investments, the amortized cost of each investment sold is used. The gross realized gains and losses on sales of investments totaled $490,000 and $398,000 for the year ended December 31, 2008, respectively, and $10,000 and $0 for the year ended December 31, 2007, respectively. The net realized gain or loss is included in net realized capital (losses) or gains less capital gains tax in the accompanying statutory basis statements of operations.

As of December 31, 2008 and 2007, the amortized cost, fair value, and gross unrealized gains and losses of the Company's investments, excluding cash and cash equivalents of approximately $(2,888,000) and $396,000, respectively, are as follows (in thousands):

	2008				
	Amortized Cost	Unrealized Holding Gains	Unrealized Holding Losses < 1 year	Unrealized Holding Losses > 1 year	Fair Value
U.S. government and agency	$ 7,774	$296	$ -	$ -	$ 8,070
State and state agency	9,949	141	(118)	(103)	9,869
Municipalities and local agency	4,907	84	(34)	(83)	4,874
Corporate bonds	10,758	89	(599)	(320)	9,928
Commercial paper and money market funds	11,425	-	-	-	11,425
Total	$44,813	$610	$ (751)	$(506)	$44,166

	2008				
	Amortized Cost	Gross Unrealized Holding Gains	Gross Unrealized Holding Losses < 1 year	Gross Unrealized Holding Losses > 1 year	Fair Value
Less than one year	$12,644	$ 7	$ -	$ -	$12,651
One to five years	12,174	250	(112)	-	12,312
Five to ten years	7,529	180	(140)	(39)	7,530
Over ten years	12,466	173	(499)	(467)	11,673
Total	$44,813	$610	$ (751)	$(506)	$44,166

	2007				
	Amortized Cost	Unrealized Holding Gains	Unrealized Holding Losses < 1 year	Unrealized Holding Losses > 1 year	Fair Value
U.S. government and agency	$ 6,215	$107	$ -	$ (5)	$ 6,317
State and state agency	6,523	185	(3)	-	6,705
Municipalities and local agency	8,847	227	(8)	(3)	9,063
Corporate bonds	9,806	80	(41)	(25)	9,820
Commercial paper and money market funds	5,599	-	-	-	5,599
Total	$36,990	$599	$ (52)	$ (33)	$37,504

Included in the U.S. government and agency securities and corporate bonds in the tables above are mortgage-backed securities, which do not have a single maturity date. For the 2008 years to maturity table above, these securities have been presented in the maturity group based on the securities' final maturity date and at an amortized cost of $8,460,000 and at a fair value of $7,843,000.

The tables above show the gross unrealized losses and fair value of investments with unrealized losses that are not deemed to be other than temporarily impaired, aggregated by investment type and length of time that individual securities have been in a continuous unrealized loss position.

The unrealized losses on investments in U.S. government and agency obligations, state and state agency obligations, municipality and local agency obligations, and corporate bonds at December 31, 2008 and 2007, were mainly caused by interest rate increases and not by unfavorable changes in the credit ratings associated with these securities. The Company evaluates impairment at each reporting period for each of the securities whereby the fair value of the investment is less than its amortized cost. The contractual

cash flows of the U.S. government and agency obligations are either guaranteed by the U.S. government or an agency of the U.S. government. It is expected that the securities would not be settled at a price less than the cost of the investment, as the Company has the ability to hold, and does not intend to sell the investment until the unrealized loss is fully recovered. The Company evaluated the credit ratings of the state and state agency obligations, municipalities and local agency obligations, and corporate obligations, noting whether a significant deterioration since purchase or other factors that may indicate an other than temporary impairment (OTTI), such as the length of time and extent to which market value has been less than cost, the financial condition and near-term prospects of the issuer, as well as specific events or circumstances that may influence the operations of the issuer, and the Company's intent and ability to hold the investment for a sufficient time in order to enable recovery of its cost. As a result of this review, the Company recorded other than temporary impairments of $398,000 as of December 31, 2008, which are included in net realized capital (losses) or gains less capital gains tax in the statutory basis statements of operations.

FASB Statement No. 157 defines fair value, establishes a framework for measuring fair value, and expands disclosure about fair value measurements. The fair value hierarchy is as follows:

Level 1 — Quoted (unadjusted) prices for identical assets in active markets

Level 2 — Other observable inputs, either directly or indirectly, including:

- Quoted prices for similar assets in active markets
- Quoted prices for identical or similar assets in nonactive markets (few transactions, limited information, noncurrent prices, high variability over time, etc.)
- Inputs other than quoted prices that are observable for the asset (interest rates, yield curves, volatilities, default rates, etc.)
- Inputs that are derived principally from or corroborated by other observable market data

Level 3 — Unobservable inputs that cannot be corroborated by observable market data

Fair values of short-term investments and bonds are based on quoted market prices, where applicable. The Company obtains one price for each security primarily from the NAIC SVO or an independent pricing service, which generally uses Level 1 or Level 2 inputs for the determination of fair value in accordance with FASB Statement No. 157. The pricing service normally derives the security prices through recently reported trades for identical or similar securities, making adjustments through the reporting date based upon available observable market information. For securities not actively traded, the pricing service may use quoted market prices of comparable instruments or discounted cash flow analyses, incorporating inputs that are currently observable in the markets for similar securities. Inputs that are often used in the valuation methodologies include, but are not limited to, nonbinding broker quotes, benchmark yields, credit spreads, default rates, and prepayment speeds. As the Company is responsible for the determination of fair value, it performs quarterly analysis on the prices received from the pricing service to determine whether the prices are reasonable estimates of fair value. As a result of these reviews, the Company has not historically adjusted the prices obtained from the pricing service.

In instances in which the inputs used to measure fair value fall into different levels of the fair value hierarchy, the fair value measurement has been determined based on the lowest level input that is significant to the fair value measurement in its entirety. The Company's assessment of the significance of a particular item to the fair value measurement in its entirety requires judgment, including the consideration of inputs specific to the assets.

The following table presents information about the fair value of the Company's financial assets at December 31, 2008, according to the valuation techniques the Company used to determine their fair values (in thousands).

	2008			
	Quoted Prices in Active Markets (Level 1)	Other Observable Inputs (Level 2)	Unobservable Inputs (Level 3)	Total Fair Value
U.S. government and agency	$ 979	$ 7,091	$ -	$ 8,070
State and state agency	-	9,869	-	9,869
Municipalities and local agency	-	4,875	-	4,875
Corporate bonds	-	9,927	-	9,927
Commercial paper and money market funds	11,425	-	-	11,425
Total	$ 12,404	$ 31,762	$ -	$ 44,166

The following methods and assumptions were used to estimate the fair value of each class of financial instrument:

The estimated fair values of short-term investments and bonds (investments) are based on quoted market prices and/or other market data for the same or comparable instruments and transactions in establishing the prices. Fair values of investments that do not trade on a regular basis in active markets are classified as Level 2.

6. JOINT VENTURES, PARTNERSHIPS, AND LIMITED LIABILITY COMPANIES

The Company has no investments in joint ventures, partnerships, or limited liability companies.

7. INVESTMENT INCOME

The Company has admitted all investment income due and accrued in the statutory basis statements of admitted assets, liabilities, and capital and surplus.

8. DERIVATIVE INSTRUMENTS

The Company has no derivative instruments.

9. INCOME TAXES

The federal income taxes incurred for the years ended December 31, 2008 and 2007, are as follows (in thousands):

	2008	2007
Total current federal income tax provision	$2,700	$4,548

The tax effects of temporary differences that give rise to significant portions of the deferred tax assets and liabilities at December 31, 2008 and 2007, are as follows (in thousands):

	2008	2007	Change
Deferred tax assets:			
Claims unpaid and CAE	$ 144	$ 148	$ (4)
Premiums received in advance	469	8	461
Investments	126	-	126
Nonadmitted assets	195	253	(58)
Bad debt	37	644	(607)
Total deferred tax assets	971	1,053	(82)
Nonadmitted deferred tax assets	(227)	(168)	(59)
Admitted deferred tax assets	744	885	(141)
Deferred tax liabilities:			
Investments	(24)	(19)	(5)
Total deferred tax liabilities	(24)	(19)	(5)
Net deferred tax asset	$ 720	$ 866	$ (146)

There are no unrecognized deferred tax liabilities.

The change in net deferred income tax for the years ended December 31, 2008 and 2007, is comprised of the following (in thousands):

	2008	2007
Change in deferred tax assets	$ 82	$ (537)
Change in deferred tax liabilities	5	(2)
Change in net deferred income tax	$ 87	$ (539)

The provision for federal income taxes incurred is different from that which would be obtained by applying the statutory federal income tax rate of 35% to net income before federal income taxes. The significant items causing this difference are as follows (in thousands):

	2008	2007
Tax provision at the federal statutory rate	$ 2,730	$4,196
Tax-exempt interest	(171)	(197)
Tax effect of nonadmitted assets	58	10
Other	170	-
Total	$ 2,787	$4,009
Current federal income tax provision	$ 2,524	$4,547
Tax on net realized capital gains	176	1
Change in net deferred income tax	87	(539)
Total statutory income taxes	$ 2,787	$4,009

At December 31, 2008, the Company had no net operating losses.

Federal income taxes payable of $268,000 and $207,000 as of December 31, 2008 and 2007, respectively, are included in the accompanying statutory basis statements of admitted assets, liabilities, and capital and surplus. Federal income taxes paid, net of refunds was $2,047,000 and $1,997,000 in 2008 and 2007, respectively.

Federal income taxes incurred of $1,474,000 and $4,809,000 for 2008 and 2007, respectively, are available for recoupment in the event of future net losses.

10. INFORMATION CONCERNING PARENT, SUBSIDIARIES, AND AFFILIATES

Pursuant to the terms of a management agreement, UHS will provide management services to the Company, until terminated upon the written agreement of both parties, for a fee based primarily on a percentage of net premium income and change in unearned premium reserves. Management fees under this arrangement totaled approximately $19,617,000 and $21,001,000 in 2008 and 2007, respectively, and are included in general administrative expenses and CAE in the accompanying statutory basis statements of operations. In addition, UHS pays, on the Company's behalf, certain expenses not covered within the scope of the management agreement. UHS is reimbursed for these expenses by the Company, and these expenses are included in the accompanying statutory basis statements of operations. Operations of the Company may not be indicative of those that would have occurred if it had operated as an independent company.

The majority of the Company's commercial premium receipts and claim payments are processed by an affiliated UnitedHealth Group entity. Both premiums and claims applicable to the Company are settled at regular intervals throughout the month via the intercompany settlement process and any amounts outstanding are reflected in amounts due to parent, subsidiaries, and affiliates in the accompanying statutory basis statements of admitted assets, liabilities, and capital and surplus.

UHS contracts on behalf of the Company to provide for administrative services related to pharmacy management and claims processing for its enrollees. Fees related to these agreements, which are calculated on a per-claim basis, of approximately $29,000 and $84,000 in 2008 and 2007, respectively,

are included in CAE and general administrative expenses in the accompanying statutory basis statements of operations. Additionally, UHS collects rebates on certain pharmaceutical products and remits the rebates to the Company based on the Company's member utilization. Rebates related to these agreements of approximately $824,000 and $1,876,000 in 2008 and 2007, respectively, are included as a reduction of prescription drugs in the accompanying statutory basis statements of operations.

Effective May 1, 2008, the Company contracts with Rx Solutions to provide administrative services related to pharmacy management and claims processing for its Medicare and Evercare enrollees. Fees related to these agreements, which are calculated on a per-claim basis, of approximately $54,000 in 2008 respectively, are included in CAE and general administrative expenses in the accompanying statutory basis statements of operations. Additionally, Rx Solutions collects rebates on certain pharmaceutical products based on member utilization. Rebates related to these agreements of approximately $929,000 in 2008 are included as a reduction of prescription drugs in the accompanying statutory basis statements of operations.

The Company has a contract with United Behavioral Health, a wholly owned subsidiary of UHS, to provide mental health and substance abuse services for its enrollees. Fees related to this agreement, which are calculated on a per member per month basis, of approximately $97,000 and $131,000 in 2008 and 2007, respectively, are included in hospital/medical benefits in the accompanying statutory basis statements of operations.

The Company has an agreement with OPTUM, a division of UHS, to provide a 24-hour call-in service, called Care24, to its enrollees. Fees related to this agreement, which are calculated on a per member per month basis, of approximately $89,000 and $118,000 in 2008 and 2007, respectively, are included in hospital/medical benefits in the accompanying statutory basis statements of operations.

The Company contracts with United Resource Network, a division of UHS, to provide access to a network of transplant providers for its enrollees. Fees related to this agreement, which are calculated on a per member per month basis, of approximately $20,000 and $26,000 in 2008 and 2007, respectively, are included in other professional services in the accompanying statutory basis statements of operations.

The Company has a contract with ACN Group, Inc., a wholly owned subsidiary of UHS, to provide chiropractic and physical therapy services for its enrollees. Fees related to this agreement, which are calculated on a per member per month basis, were approximately $24,000 and $31,000 in 2008 and 2007, respectively, and are included in hospital/medical benefits in the accompanying statutory basis statements of operations.

The Company has a contract with Spectera, Inc., a wholly owned subsidiary of UHS, to provide administrative services related to vision benefit management and claims processing for its enrollees. Fees related to this agreement, which are calculated on a per member per month basis, were approximately $180,000 in 2008 and $236,000 in 2007, are included in other professional services in the accompanying statutory basis statements of operations.

The Company has an agreement with Dental Benefit Providers, Inc., a wholly owned subsidiary of UHS, to provide dental care and assistance for its enrollees. Fees related to this agreement, which are calculated on a per member per month basis, of approximately $28,000 in 2008 and $54,000 in 2007, are included in other professional services in the accompanying statutory basis statements of operations.

Beginning December 1, 1999, the Company entered into a $4,000,000 subordinated revolving credit agreement with UnitedHealth Group at an interest rate of the London InterBank Offered Rate plus a margin of 0.5%. The aggregate principal amount that may be outstanding at any time is the lesser of 3%

of the Company's admitted assets or 25% of the Company's policyholder surplus as of the preceding December 31. The credit agreement is for a one-year term and automatically renews annually, unless terminated by either party. The agreement was renewed effective December 31, 2008. No amounts were outstanding under the line of credit as of December 31, 2008 and 2007. There was no interest paid on amounts borrowed under the line of credit in 2008 and 2007.

The Company has an insolvency-only reinsurance agreement with United HealthCare Insurance Company (UHIC), a wholly owned subsidiary of UHIC Holdings, Inc., which is a wholly owned subsidiary of UHS, to provide insolvency protection for its enrollees. Reinsurance premiums, which are calculated on a percentage of member premium income, of approximately $661,000 and $695,000 in 2008 and 2007, respectively, are recorded within net premium income in the accompanying statutory basis statements of operations. There were no reinsurance recoveries or reinsurance receivables related to this agreement at December 31, 2008 and 2007. Reinsurance contracts do not relieve the Company from its obligations to policyholders. Failure of reinsurers to honor their obligations could result in losses to the Company.

At December 31, 2008 and 2007, the Company reported approximately $580,000 and $2,074,000, respectively, as amounts due to parent, subsidiaries, and affiliates, which are included in the statutory basis statements of admitted assets, liabilities, and capital and surplus. The balances are generally settled within 90 days from the incurred date. Any balances due to the Company that are not settled within 90 days are considered nonadmitted assets.

11. DEBT

The Company had no outstanding debt with third parties during 2008 and 2007.

12. RETIREMENT PLANS, DEFERRED COMPENSATION, POSTEMPLOYMENT BENEFITS AND COMPENSATED ABSENCES, AND OTHER POSTRETIREMENT BENEFIT PLANS

The Company has no retirement plan, deferred compensation, or other benefit plans, since all personnel are employees of UHS, which provides services to the Company under the terms of a management agreement (see Note 10).

13. CAPITAL AND SURPLUS, SHAREHOLDERS' DIVIDEND RESTRICTIONS, AND QUASI-REORGANIZATIONS

The Company has 100,000 shares authorized and 100,000 shares issued and outstanding of $1 par value common capital stock. The Company has no preferred stock outstanding.

Payment of dividends may be restricted by the Nebraska Department of Insurance and Nebraska law which generally require that dividends be paid out of earned surplus.

The Company paid an ordinary dividend to UHC of $5,441,000 on July 22, 2008, which was approved by the Nebraska Department of Insurance. The Company paid another ordinary dividend to UHC of $1,989,000 on November 4, 2008, which was approved by the Nebraska Department of Insurance.

The portion of unassigned funds represented or reduced by each item below is as follows (in thousands):

	2008	2007
Nonadmitted asset values	$ 785	$ 891

The Company does not have any outstanding surplus notes.

14. CONTINGENCIES

Because of the nature of the business, the Company is routinely made party to a variety of legal actions related to the design and management of its service offerings. The Company records liabilities for the Company's estimates of probable costs resulting from these matters. These matters include, but are not limited to, claims relating to health care benefits coverage, medical malpractice actions, contract disputes, and claims related to disclosure of certain business practices. Although the outcomes of any such legal actions cannot be predicted, in the opinion of management, the resolution of any currently pending or threatened actions will not have a material adverse effect on the accompanying statutory basis statements of admitted assets, liabilities, and capital and surplus or statutory basis statements of operations.

The Company believes there are no assets that it considers to be impaired at December 31, 2008 and 2007, other than described in Note 5.

15. LEASES

According to the management agreement (see Note 10) between the Company and UHS, operating leases for the rental of office facilities and equipment are the responsibility of UHS. Fees associated with the agreement are included in the Company's management fee.

16. INFORMATION ABOUT FINANCIAL INSTRUMENTS WITH OFF-BALANCE-SHEET RISK AND FINANCIAL INSTRUMENTS WITH CONCENTRATIONS OF CREDIT RISK

The Company does not hold any financial instruments with off-balance-sheet risk or concentrations of credit risk, other than described in Note 1.

17. SALE, TRANSFER, AND SERVICING OF FINANCIAL ASSETS AND EXTINGUISHMENTS OF LIABILITIES

The Company did not participate in any transfer of receivables, financial assets, or wash sales.

18. GAIN OR LOSS TO THE REPORTING ENTITY FROM UNINSURED PLANS AND THE UNINSURED PORTION OF PARTIALLY INSURED PLANS

Medicare Part D is a partially insured plan. The Company recorded a receivable of $512,000 and a payable of $958,000 at 2008 and 2007, respectively, for cost reimbursements under the Medicare Part D program for the catastrophic reinsurance and low-income member cost-sharing subsidies as described in Note 1. These amounts are included in amounts receivable relating to uninsured plans and liability for amounts held under uninsured plans in the accompanying statutory basis statements of admitted assets, liabilities, and capital and surplus.

The Company does not have any other uninsured or partially insured accident and health plans.

19. DIRECT PREMIUM WRITTEN/PRODUCED BY MANAGING GENERAL AGENTS/ THIRD-PARTY ADMINISTRATORS

The Company did not have any direct premiums written or produced by managing general agents or third-party administrators.

20. OTHER ITEMS

The Company elected to use rounding in reporting amounts in the statutory basis financial statements.

Sub-Prime Mortgage Related Risk Exposure — The investment policy for the Company limits investments in asset-backed securities, which includes the sub-prime issuers. Further, the policy limits investments in private-issuer mortgage securities to 10% of the portfolio, which also includes sub-prime issuers. The exposure to unrealized losses on sub-prime issuers is due only to changes in market prices. There are no realized losses due not to receiving anticipated cash flows. The investments covered are rated NAIC Class one, two, four, and five. The Company has no direct exposure through investments in sub-prime mortgage loans. The Company has no underwriting exposure to sub-prime mortgage risk through Mortgage Guaranty of Financial Guaranty Insurance coverage. The Company's direct exposure through other investments as of December 31, 2008 consists of the following (in thousands):

	Cost	Book Adjusted Carrying Value	Fair Value	OTTI Losses Recognized to Date
Residential mortgage-backed securities	$ 177	$ 177	$ 177	$ (179)
Alternative A-paper mortgage	587	586	452	(125)
Commercial mortgage-backed securities	3,076	3,078	2,462	-
Total	$ 3,840	$ 3,841	$ 3,091	$ (304)

21. EVENTS SUBSEQUENT

There are no events subsequent to December 31, 2008, that require disclosure.

22. REINSURANCE

Ceded Reinsurance Report —

Section 1 — General Interrogatories

1) Are any nonaffiliated reinsurers owned in excess of 10% or controlled, either directly or indirectly, by the Company or by any representative, officer, trustee, or director of the Company?

   Yes ( ) No (X)

2) Have any policies issued by the Company been reinsured with a company chartered in a country other than the United States (excluding U.S. branches of such companies) that is owned in excess of 10% or controlled directly or indirectly by an insured, a beneficiary, a creditor, or any other person not primarily engaged in the insurance business?

   Yes ( ) No (X)

Section 2 — Ceded Reinsurance — Part A

1) Does the Company have any reinsurance agreements in effect under which the reinsurer may unilaterally cancel any reinsurance for reasons other than for nonpayment of premium or other similar credit?

   Yes ( ) No (X)

2) Does the reporting entity have any reinsurance agreements in effect that the amount of losses paid or accrued through the statement date may result in a payment to the reinsurer of amounts that, in aggregate and allowing for offset of mutual credits from other reinsurance agreements with the same reinsurer, exceed the total direct premium collected under the reinsured policies?

   Yes ( ) No (X)

Section 3 — Ceded Reinsurance — Part B

1) What is the estimated amount of the aggregate reduction in surplus (for agreements other than those under which the reinsurer may unilaterally cancel for reasons other than for nonpayment of premium or other similar credits that are reflected in Section 2 above) of termination of all reinsurance agreements, by either party, as of the date of this statement? Where necessary, the Company may consider the current or anticipated experience of the business reinsured in making this estimate.

   The Company estimates there should be no aggregate reduction in surplus for termination of all reinsurance agreements as of December 31, 2008.

2) Have any new agreements been executed or existing agreements amended, since January 1 of the year of this statement, to include policies or contracts that were in force or which had existing reserves established by the Company as of the effective date of the agreement?

   Yes ( ) No (X)

Unsecured Reinsurance Recoverable — The Company does not have an unsecured aggregate reinsurance recovery receivable with any individual reinsurers, authorized or unauthorized, that exceeds 3% of the Company's policyholder surplus.

Reinsurance Recoverable in Dispute — The Company does not have a reinsurance recoverable balance that is being disputed by any individual reinsurer.

Reinsurance Assumed and Ceded — The Company does not have a provision in its reinsurance contract to return commissions to the reinsurer in the event that the Company cancels its reinsurance policy.

Uncollectible Reinsurance — During 2008 and 2007, there were no uncollectible reinsurance recoverables.

Commutation of Reinsurance — The Company has an insolvency-only reinsurance agreement with UHIC to provide insolvency protection for its enrollees. There was no commutation of reinsurance in 2008 or 2007.

Retroactive Reinsurance — The Company did not have a retroactive reinsurance agreement in 2008 or 2007.

23. RETROSPECTIVELY RATED CONTRACTS AND CONTRACTS SUBJECT TO REDETERMINATION

The Company has Medicare business which is subject to a retrospective rating feature related to Part D premiums. The Company has estimated accrued retrospective premiums related to certain Part D premiums based on guidelines determined by the CMS. The formula is tiered and based on the bid medical loss ratio. The amount of Part D earned premiums subject to retrospective rating was $3,238,000 and $4,898,000 representing approximately 2% and 3% of total net premium income as of December 31, 2008 and 2007, respectively.

The Company does not have any other retrospectively rated contracts or contracts subject to redetermination as of December 31, 2008 or 2007.

24. CHANGE IN INCURRED CLAIMS AND CLAIMS ADJUSTMENT EXPENSES

Changes in estimates related to prior year incurred claims are included in total hospital and medical expenses in the current year in the accompanying statutory basis statements of operations. The following tables disclose paid claims, incurred claims, and the balance in claims unpaid, accrued medical incentive pool and bonus amounts, and aggregate health claims reserves for the years ended December 31, 2008 and 2007, are as follows (in thousands):

	2008		
	Current Year Incurred Claims	Prior Year Incurred Claims	Total
Beginning of year claim reserve	$ -	$ (21,573)	$ (21,573)
Paid claims	120,714	17,417	138,131
End of year claim reserve	20,143	404	20,547
Incurred claims	$ 140,857	$ (3,752)	$ 137,105

	2007		
	Current Year Incurred Claims	Prior Year Incurred Claims	Total
Beginning of year claim reserve	$ -	$ (25,634)	$ (25,634)
Paid claims	125,757	19,003	144,760
End of year claim reserve	21,162	411	21,573
Incurred claims	$ 146,919	$ (6,220)	$ 140,699

The liability for claims unpaid at December 31, 2007 and 2006, exceeded actual claims incurred in 2008 and 2007 related to prior years by approximately $3,752,000 and $6,220,000, respectively. The primary drivers consist of favorable development as a result of ongoing analysis of loss development trends and changes to provider settlement reserves.

The Company incurred CAE of approximately $3,654,000 and $3,686,000 in 2008 and 2007, respectively. These costs are included in the management service fees paid by the Company to UHS as a part of its management agreement (see Note 10). The following tables disclose paid CAE, incurred CAE, and the balance in the unpaid CAE reserve for the years ended December 31, 2008 and 2007, are as follows (in thousands):

	2008	2007
Total claims adjustment expenses incurred	$3,654	$3,686
Less current year unpaid claims adjustment expenses	(398)	(402)
Add prior year unpaid claims adjustment expenses	402	460
Total claims adjustment expenses paid	$3,658	$3,744

25. INTERCOMPANY POOLING ARRANGEMENTS

The Company did not have any intercompany pooling arrangements in 2008 or 2007.

26. STRUCTURED SETTLEMENTS

The Company did not have any structured settlements in 2008 or 2007.

27. HEALTH CARE RECEIVABLES

Pharmaceutical rebates receivable are recorded when reasonably estimated or billed by the affiliated pharmaceutical benefit manager in accordance with pharmaceutical rebate contract provisions. Information used to support rebates billed to the manufacturer is based on utilization information gathered by the pharmaceutical benefit manager and adjusted for significant changes in pharmaceutical contract provisions.

The collection history of pharmacy rebates is summarized as follows (in thousands):

Quarter	Estimated Pharmacy Rebates	Pharmacy Billed	Rebates Collected Within 90 Days of Invoicing/ Confirmation	Rebates Received Within 91 to 180 Days of Invoicing/ Confirmation	Rebates Received More than 181 Days of Invoicing/ Confirmation
12/31/2008	$281	$ -	$ -	$ -	$ -
9/30/2008	292	295	282	-	-
6/30/2008	295	265	235	14	-
3/31/2008	302	344	232	106	7
12/31/2007	296	273	231	39	3
9/30/2007	289	278	249	25	4
6/30/2007	293	293	258	26	9
3/31/2007	197	262	115	140	7

Of the admitted health care and other receivables in the statutory basis statements of admitted assets, liabilities, and capital and surplus at December 31, 2008 and 2007, approximately $281,000 and $324,000, respectively, relate to pharmaceutical receivables.

28. PARTICIPATING POLICIES

The Company did not have any participating contracts in 2008 or 2007.

29. PREMIUM DEFICIENCY RESERVES

As of December 31, 2008, the Company had no liability for premium deficiency reserves. At December 31, 2007, the Company had $1,362,000 for premium deficiency reserves. Premium deficiency reserves are included in aggregate health policy reserves in the statutory basis statements of admitted assets, liabilities, and capital and surplus, and (decrease) increase in reserves for life and accident and health contracts in the statutory basis statements of operations. The Company did consider anticipated investment income when calculating its premium deficiency reserve.

30. ANTICIPATED SALVAGE AND SUBROGATION

Due to the type of business being written, the Company has no salvage. As of December 31, 2008 and 2007, the Company had no specific accruals established for outstanding subrogation, as it is considered a component of the actuarial calculations used to develop the estimates of claims medical services payable.

31. RECLASSIFICATION OF FINANCIAL STATEMENTS

The impact of the reclassification to the 2007 statutory basis financial statements is as follows:

	AS Previously Reported	Reclassifications	As Reclassified
STATEMENT OF ADMITTED ASSETS, LIABILITIES, AND CAPITAL AND SURPLUS			
CASH AND INVESTED ASSETS:			
Bonds	$ 31,390,718	$ -	$ 31,390,718
Cash, cash equivalents, and short-term investments	5,994,841	-	5,994,841
Subtotal cash and invested assets	37,385,559	-	37,385,559
OTHER ASSETS:			
Investment income due and accrued (previously Interest receivable)	420,491	-	420,491
Uncollected premiums and accrued retrospective premiums (previously Premiums receivable)	12,163,326	-	12,163,326
Net deferred tax asset (previously deferred taxes - Net)	865,944	-	865,944
Health care and other receivables (previously Other receivables)	324,024	-	324,024
Subtotal other assets	13,773,785	-	13,773,785
TOTAL	$ 51,159,344	$ -	$ 51,159,344
LIABILITIES AND CAPITAL AND SURPLUS			
LIABILITIES:			
Medical services payable	$ 22,934,870	$ (22,934,870)	$ -
Claims unpaid	-	20,606,476	20,606,476
Accrued medical incentive pool and bonus amounts	-	303,865	303,865
Unpaid claims adjustment expenses	402,347	-	402,347
Aggregate health policy reserves	-	2,013,077	2,013,077
Aggregate health claim reserves	-	662,579	662,579
Premiums received in advance (previously Unearned premiums)	127,434	-	127,434
Other payables	873,542	(873,542)	-
General expenses due or accrued	-	595,353	595,353
Current federal income tax payable	206,860	-	206,860
Ceded reinsurance premiums payable	-	63,160	63,160
Remittances and items not allocated	-	269,389	269,389
Amounts due to parent, subsidiaries, and affiliates (previously Related party - net)	2,137,109	(63,160)	2,073,949
Other policy liabilities	1,609,035	(1,609,035)	-
Liability for amounts held under uninsured plans	-	957,908	957,908
Other liabilities	-	8,800	8,800
Total liabilities	28,291,197	-	28,291,197
CAPITAL AND SURPLUS:			
Common capital stock	100,000	-	100,000
Gross paid-in and contributed surplus (previously Paid-in surplus)	1,100,000	-	1,100,000
Unassigned surplus (previously Accumulated Surplus)	21,668,147	-	21,668,147
Total capital and surplus	22,868,147	-	22,868,147
TOTAL	$ 51,159,344	$ -	$ 51,159,344

(Continued)

	As Previously Reported	Reclassifications	As Reclassified
STATEMENT OF OPERATIONS			
REVENUES:			
Member premiums — commercial	$ 31,998,776	$ (31,998,776)	$ -
Government programs:			
Medicare	62,642,155	(62,642,155)	-
Medicaid	79,672,075	(79,672,075)	-
Net premium income	-	175,287,995	175,287,995
Change in unearned premium reserves	-	(974,989)	(974,989)
Total revenues	174,313,006	-	174,313,006
HOSPITAL AND MEDICAL:			
Medical services expenses	142,237,033	(142,237,033)	-
Hospital/medical benefits	-	130,359,761	130,359,761
Other professional services	-	1,679,400	1,679,400
Prescription drugs	-	8,549,966	8,549,966
Incentive pool, withhold adjustments, and bonus amounts	-	454,656	454,656
Total hospital and medical	142,237,033	(1,193,250)	141,043,783
Claims adjustment expenses	3,686,096	-	3,686,096
General administrative expenses	18,817,512	57,500	18,875,012
Increase in reserves for life and accident and health contracts	-	1,193,250	1,193,250
Total underwriting deductions	164,740,641	57,500	164,798,141
NET UNDERWRITING GAIN	9,572,365	(57,500)	9,514,865
INVESTMENT AND OTHER INCOME	2,415,896	(2,415,896)	-
Net investment income earned	-	2,406,149	2,406,149
Net realized capital gains less capital gains tax	-	8,747	8,747
NET INVESTMENT GAINS	2,415,896	(1,000)	2,414,896
OTHER INCOME	-	57,500	57,500
NET INCOME BEFORE FEDERAL INCOME TAXES	11,988,261	(1,000)	11,987,261
FEDERAL INCOME TAXES INCURRED	4,548,000	(1,000)	4,547,000
NET INCOME	$ 7,440,261	$ -	$ 7,440,261

(Continued)

	As Previously Reported	Reclassifications	As Reclassified
STATEMENT OF CASH FLOWS			
CASH FLOWS FROM OPERATIONS:			
Premiums collected net of reinsurance fees	$ 168,311,342	$1,443,292	$ 169,754,634
Benefit and loss related payments (previously claims - net of reinsurance recoveries)	(144,760,964)	(220,499)	(144,981,463)
General administrative and claims adjustment expenses paid	(24,420,947)	(325,140)	(24,746,087)
Net investment income	2,484,714	(9,747)	2,474,967
Other income - net	26,456	(26,456)	-
Federal income taxes paid - net	(1,996,826)	(364,636)	(2,361,462)
Net cash (used in) provided by operations	(356,225)	496,814	140,589
CASH FLOWS FROM INVESTMENTS:			
Proceeds from investments sold, matured, or repaid (investments previously bonds)	3,603,152	-	3,603,152
Cost of investments acquired (investments previously bonds)	(4,914,889)	-	(4,914,889)
Miscellaneous proceeds	-	9,747	9,747
Net cash used in investments	(1,311,737)	9,747	(1,301,990)
CASH FLOWS FROM FINANCING AND MISCELLANEOUS ACTIVITIES:			
Cash provided through net transfers from affiliates (affiliates previously related party)	841,515	(8,840)	832,675
Correction of an error (Note 2)	-	(677,182)	(677,182)
Other cash (used) provided	(723,272)	179,461	(543,811)
Net cash provided by (used in) financing activities	118,243	(506,561)	(388,318)
RECONCILIATION OF CASH, CASH EQUIVALENTS, AND SHORT-TERM INVESTMENTS			
NET CHANGE IN CASH, CASH EQUIVALENTS, AND SHORT-TERM INVESTMENTS	(1,549,719)	-	(1,549,719)
CASH, CASH EQUIVALENTS, AND SHORT-TERM INVESTMENTS— Beginning of year	7,544,560	-	7,544,560
CASH, CASH EQUIVALENTS, AND SHORT-TERM INVESTMENTS— End of year	$ 5,994,841	$ -	$ 5,994,841

* * * * * *

SUPPLEMENTAL SCHEDULES

EXHIBIT I: SUPPLEMENTAL SCHEDULE OF INVESTMENT RISKS INTERROGATORIES

		1	2
7.	Aggregate unhedged foreign currency exposure:	$	0.000 %

		1	2
8.	Aggregate unhedged foreign currency exposure categorized by NAIC sovereign rating:		
8.01	Countries rated NAIC-1	$	0.000 %
8.02	Countries rated NAIC-2	$	0.000 %
8.03	Countries rated NAIC-3 or below	$	0.000 %

9. Largest unhedged foreign currency exposures by country, categorized by the country's NAIC sovereign rating:

		1	2
	Countries rated NAIC-1:		
9.01	Country 1:	$	0.000 %
9.02	Country 2:	$	0.000 %
	Countries rated NAIC-2:		
9.03	Country 1:	$	0.000 %
9.04	Country 2:	$	0.000 %
	Countries rated NAIC-3 or below:		
9.05	Country 1:	$	0.000 %
9.06	Country 2:	$	0.000 %

10. Ten largest non-sovereign (i.e. non-governmental) foreign issues:

	1 Issuer	2 NAIC Rating	3	4
10.01			$	0.000 %
10.02			$	0.000 %
10.03			$	0.000 %
10.04			$	0.000 %
10.05			$	0.000 %
10.06			$	0.000 %
10.07			$	0.000 %
10.08			$	0.000 %
10.09			$	0.000 %
10.10			$	0.000 %

11. Amounts and percentages of the reporting entity's total admitted assets held in Canadian investments and unhedged Canadian currency exposure:

11.01 Are assets held in Canadian investments less than 2.5% of the reporting entity's total admitted assets? Yes [X] No [ ]

If response to 11.01 is yes, detail is not required for the remainder of Interrogatory 11.

11.02	Total admitted assets held in Canadian investments	$	0.000 %
11.03	Canadian currency-denominated investments	$	0.000 %
11.04	Canadian-denominated insurance liabilities	$	0.000 %
11.05	Unhedged Canadian currency exposure	$	0.000 %

12. Report aggregate amounts and percentages of the reporting entity's total admitted assets held in investments with contractual sales restrictions.

12.01 Are assets held in investments with contractual sales restrictions less than 2.5% of the reporting entity's total admitted assets? Yes [X] No [ ]

If response to 12.01 is yes, responses are not required for the remainder of Interrogatory 12.

	1	2	3
12.02	Aggregate statement value of investments with contractual sales restrictions:	$	0.000 %
	Largest three investments with contractual sales restrictions:		
12.03		$	0.000 %
12.04		$	0.000 %
12.05		$	0.000 %

13. Amounts and percentages of admitted assets held in the ten largest equity interests:

13.01 Are assets held in equity interest less than 2.5% of the reporting entity's total admitted assets? Yes [X] No [ ]

If response to 13.01 above is yes, responses are not required for the remainder of Interrogatory 13.

	1 Name of Issuer	2	3
13.02		$	0.000 %
13.03		$	0.000 %
13.04		$	0.000 %
13.05		$	0.000 %
13.06		$	0.000 %
13.07		$	0.000 %
13.08		$	0.000 %
13.09		$	0.000 %
13.10		$	0.000 %
13.11		$	0.000 %

14. Amounts and percentages of the reporting entity's total admitted assets held in nonaffiliated, privately placed equities:

14.01 Are assets held in nonaffiliated, privately placed equities less than 2.5% of the reporting entity's total admitted assets? Yes [X] No [ ]

If response to 14.01 above is yes, responses are not required for the remainder of Interrogatory 14.

	1	2	3
14.02	Aggregate statement value of investments held in nonaffiliated, privately placed equities:	$	0.000 %
	Largest three investments held in nonaffiliated, privately placed equities:		
14.03		$	0.000 %
14.04		$	0.000 %
14.05		$	0.000 %

15. Amounts and percentages of the reporting entity's total admitted assets held in general partnership interests:

15.01 Are assets held in general partnership interests less than 2.5% of the reporting entity's total admitted assets? Yes [X] No [ ]

If response to 15.01 above is yes, responses are not required for the remainder of Interrogatory 15.

	1	2	3
15.02	Aggregate statement value of investments held in general partnership interests:	$	0.000 %
	Largest three investments in general partnership interests:		
15.03		$	0.000 %
15.04		$	0.000 %
15.05		$	0.000 %

16. Amounts and percentages of the reporting entity's total admitted assets held in mortgage loans:

16.01 Are mortgage loans reported in Schedule B less than 2.5% of the reporting entity's total admitted assets? Yes [X] No [ ]

If response to 16.01 above is yes, responses are not required for the remainder of Interrogatory 16 and Interrogatory 17.

	1 Type (Residential, Commercial, Agricultural)	2	3
16.02		$	0.000 %
16.03		$	0.000 %
16.04		$	0.000 %
16.05		$	0.000 %
16.06		$	0.000 %
16.07		$	0.000 %
16.08		$	0.000 %
16.09		$	0.000 %
16.10		$	0.000 %
16.11		$	0.000 %

Amount and percentage of the reporting entity's total admitted assets held in the following categories of mortgage loans:

		Loans	
16.12	Construction loans	$	0.000 %
16.13	Mortgage loans over 90 days past due	$	0.000 %
16.14	Mortgage loans in the process of foreclosure	$	0.000 %
16.15	Mortgage loans foreclosed	$	0.000 %
16.16	Restructured mortgage loans	$	0.000 %

17. Aggregate mortgage loans having the following loan-to-value ratios as determined from the most current appraisal as of the annual statement date:

Loan-to-Value	Residential		Commercial		Agricultural	
	1	2	3	4	5	6
17.01 above 95%	$	0.000 %	$	0.000 %	$	0.000 %
17.02 91% to 95%	$	0.000 %	$	0.000 %	$	0.000 %
17.03 81% to 90%	$	0.000 %	$	0.000 %	$	0.000 %
17.04 71% to 80%	$	0.000 %	$	0.000 %	$	0.000 %
17.05 below 70%	$	0.000 %	$	0.000 %	$	0.000 %

18. Amounts and percentages of the reporting entity's total admitted assets held in each of the five largest investments in real estate:

18.01 Are assets held in real estate reported less than 2.5% of the reporting entity's total admitted assets? Yes [X] No [ ]

If response to 18.01 above is yes, responses are not required for the remainder of Interrogatory 18.

Largest five investments in any one parcel or group of contiguous parcels of real estate.

	Description	2	3
18.02		$	0.000 %
18.03		$	0.000 %
18.04		$	0.000 %
18.05		$	0.000 %
18.06		$	0.000 %

19. Report aggregate amounts and percentages of the reporting entity's total admitted assets held in investments held in mezzanine real estate loans.

19.01 Are assets held in investments held in mezzanine real estate loans less than 2.5% of the reporting entity's admitted assets? Yes [X] No [ ]

If response to 19.01 is yes, responses are not required for the remainder of Interrogatory 19.

	1	2	3
19.02	Aggregate statement value of investments held in mezzanine real estate loans:	$	0.000 %
	Largest three investments held in mezzanine real estate loans.		
19.03		$	0.000 %
19.04		$	0.000 %
19.05		$	0.000 %

20. Amounts and percentages of the reporting entity's total admitted assets subject to the following types of agreements:

	At Year-End		At End of Each Quarter		
			1st Qtr	2nd Qtr	3rd Qtr
	1	2	3	4	5
20.01 Securities lending agreements (do not include assets held as collateral for such transactions)	$	0.000 %	$	$	$
20.02 Repurchase agreements	$	0.000 %	$	$	$
20.03 Reverse repurchase agreements	$	0.000 %	$	$	$
20.04 Dollar repurchase agreements	$	0.000 %	$	$	$
20.05 Dollar reverse repurchase agreements	$	0.000 %	$	$	$

21. Amounts and percentages of the reporting entity's total admitted assets for warrants not attached to other financial instruments, options, caps and floors:

	Owned		Written	
	1	2	3	4
21.01 Hedging	$	0.000 %	$	0.000 %
21.02 Income generation	$	0.000 %	$	0.000 %
21.03 Other	$	0.000 %	$	0.000 %

22. Amounts and percentages of the reporting entity's total admitted assets of potential exposure for collars, swaps, and forwards:

	At Year-End		At End of Each Quarter		
			1st Qtr	2nd Qtr	3rd Qtr
	1	2	3	4	5
22.01 Hedging	$	0.000 %	$	$	$
22.02 Income generation	$	0.000 %	$	$	$
22.03 Replications	$	0.000 %	$	$	$
22.04 Other	$	0.000 %	$	$	$

23. Amounts and percentages of the reporting entity's total admitted assets of potential exposure for futures contracts:

	At Year-End		At End of Each Quarter		
			1st Qtr	2nd Qtr	3rd Qtr
	1	2	3	4	5
23.01 Hedging	$	0.000 %	$	$	$
23.02 Income generation	$	0.000 %	$	$	$
23.03 Replications	$	0.000 %	$	$	$
23.04 Other	$	0.000 %	$	$	$

EXHIBIT II: SUPPLEMENTAL SUMMARY INVESTMENT SCHEDULE

SUMMARY INVESTMENT SCHEDULE

Investment Categories	Gross Investment Holdings 1 Amount	2 Percentage	Admitted Assets as Reported in the Annual Statement 3 Amount	4 Percentage
1. Bonds:				
1.1 U.S. treasury securities	926,199	2.2	926,199	2.2
1.2 U.S. government agency obligations (excluding mortgage-backed securities):				
1.21 Issued by U.S. government agencies		0.0		0.0
1.22 Issued by U.S. government sponsored agencies	2,051,606	4.9	2,051,606	4.9
1.3 Foreign government (including Canada, excluding mortgage-backed securities)		0.0		0.0
1.4 Securities issued by states, territories and possessions and political subdivisions in the U.S.:				
1.41 States, territories and possessions general obligations	2,485,464	5.9	2,485,464	5.9
1.42 Political subdivisions of states, territories & possessions & political subdivisions general obligations	1,768,346	4.2	1,768,346	4.2
1.43 Revenue and assessment obligations	10,602,734	25.3	10,602,734	25.3
1.44 Industrial development and similar obligations		0.0		0.0
1.5 Mortgage-backed securities (includes residential and commercial MBS):				
1.51 Pass-through securities:				
1.511 Issued or guaranteed by GNMA	90,912	0.2	90,912	0.2
1.512 Issued or guaranteed by FNMA and FHLMC	2,546,120	6.1	2,546,120	6.1
1.513 All other		0.0		0.0
1.52 CMOs and REMICs:				
1.521 Issued or guaranteed by GNMA, FNMA, FHLMC or VA	1,971,985	4.7	1,971,985	4.7
1.522 Issued by non-U.S. Government issuers and collateralized by mortgage-backed securities issued or guaranteed by agencies shown in Line 1.521	3,851,356	9.2	3,851,173	9.2
1.523 All other		0.0		0.0
2. Other debt and other fixed income securities (excluding short-term):				
2.1 Unaffiliated domestic securities (includes credit tenant loans rated by the SVO)	6,853,980	16.3	6,853,685	16.3
2.2 Unaffiliated foreign securities	239,674	0.6	239,674	0.6
2.3 Affiliated securities		0.0		0.0
3. Equity interests:				
3.1 Investments in mutual funds		0.0		0.0
3.2 Preferred stocks:				
3.21 Affiliated		0.0		0.0
3.22 Unaffiliated		0.0		0.0
3.3 Publicly traded equity securities (excluding preferred stocks):				
3.31 Affiliated		0.0		0.0
3.32 Unaffiliated		0.0		0.0
3.4 Other equity securities:				
3.41 Affiliated		0.0		0.0
3.42 Unaffiliated		0.0		0.0
3.5 Other equity interests including tangible personal property under lease:				
3.51 Affiliated		0.0		0.0
3.52 Unaffiliated		0.0		0.0
4. Mortgage loans:				
4.1 Construction and land development		0.0		0.0
4.2 Agricultural		0.0		0.0
4.3 Single family residential properties		0.0		0.0
4.4 Multifamily residential properties		0.0		0.0
4.5 Commercial loans		0.0		0.0
4.6 Mezzanine real estate loans		0.0		0.0
5. Real estate investments:				
5.1 Property occupied by company		0.0		0.0
5.2 Property held for production of income (including $.....0 of property acquired in satisfaction of debt)		0.0		0.0
5.3 Property held for sale (including $.....0 property acquired in satisfaction of debt)		0.0		0.0
6. Contract loans		0.0		0.0
7. Receivables for securities		0.0		0.0
8. Cash, cash equivalents and short-term investments	8,536,557	20.4	8,536,557	20.4
9. Other invested assets		0.0		0.0
10. Total invested assets	41,924,931	100.0	41,924,454	100.0

OTHER ATTACHMENTS

Deloitte.

Deloitte & Touche LLP
50 South Sixth Street
Suite 2800
Minneapolis, MN 55402-1538
USA
Tel: +1 612 397 4000
Fax: +1 612 397 4450
www.deloitte.com

May 11, 2009

Board of Directors
UnitedHealthcare of the Midlands, Inc.
2717 North 118th Circle
Omaha, NE 68164-9672

Management
UnitedHealthcare of the Midlands, Inc.
2717 North 118th Circle
Omaha, NE 68164-9672

Dear Members of the Board of Directors and Management:

We have audited, in accordance with generally accepted auditing standards as established by the Auditing Standards Board (United States) and in accordance with the auditing standards of the Public Company Accounting Oversight Board (United States), the statutory basis financial statements of UnitedHealthcare of the Midlands, Inc. (the "Company") for the years ended December 31, 2008, and 2007, and have issued our report thereon dated May 11, 2009. In connection therewith, we advise you as follows:

a. We are independent certified public accountants with respect to the Company and conform to the standards of the accounting profession as contained in the Code of Professional Conduct and pronouncements of the American Institute of Certified Public Accountants, and the Rules of Professional Conduct of the Minnesota Board of Public Accountancy.

b. The engagement partner and engagement manager, who are certified public accountants, have 14 years and 10 years, respectively, of experience in public accounting and are experienced in auditing insurance enterprises. Members of the engagement team, most of whom have had experience in auditing insurance enterprises and 47% of whom are certified public accountants, were assigned to perform tasks commensurate with their training and experience.

c. We understand that the Company intends to file its audited statutory basis financial statements and our report thereon with the Nebraska Department of Insurance and other state insurance departments in states in which the Company is licensed and that the insurance commissioners of those states will be relying on that information in monitoring and regulating the statutory basis financial condition of the Company.

   While we understand that an objective of issuing a report on the statutory basis financial statements is to satisfy regulatory requirements, our audit was not planned to satisfy all objectives or responsibilities of insurance regulators. In this context, the Company and insurance commissioners should understand that the objective of an audit of statutory basis financial statements, in accordance with generally accepted auditing standards as established by the Auditing Standards Board (United States) and in accordance with the auditing standards of the Public Company Accounting Oversight Board (United States), is to form an opinion and issue a report on whether the statutory basis financial

statements present fairly, in all material respects, the admitted assets, liabilities, and capital and surplus, results of operations, and cash flows in conformity with accounting practices prescribed or permitted by the Nebraska Department of Insurance.

Consequently, under generally accepted auditing standards as established by the Auditing Standards Board (United States) and in accordance with the auditing standards of the Public Company Accounting Oversight Board (United States), we have the responsibility, within the inherent limitations of the auditing process, to plan and perform our audit to obtain reasonable assurance about whether the statutory basis financial statements are free of material misstatement, whether caused by error or fraud, and to exercise due professional care in the conduct of the audit. The Company is not required to have, nor were we engaged to perform, an audit of internal control over financial reporting. Our audit included consideration of internal control over financial reporting as a basis for designing audit procedures that are appropriate in the circumstances, but not for the purpose of expressing an opinion on the effectiveness of internal control over financial reporting. The concept of selective testing of the data being audited, which involves judgment both as to the number of transactions to be audited and the areas to be tested, has been generally accepted as a valid and sufficient basis for an auditor to express an opinion on financial statements. Audit procedures that are effective for detecting errors, if they exist, may be ineffective for detecting misstatements resulting from fraud. Because of the characteristics of fraud, particularly those involving concealment and falsified documentation (including forgery), a properly planned and performed audit may not detect a material misstatement resulting from fraud. In addition, an audit does not address the possibility that material misstatements may occur in the future. Also, our use of professional judgment and the assessment of materiality for the purpose of our audit mean that matters may exist that would have been assessed differently by insurance commissioners.

It is the responsibility of the management of the Company to adopt sound accounting policies, to maintain an adequate and effective system of accounts, and to establish and maintain internal control that will, among other things, provide reasonable, but not absolute, assurance that assets are safeguarded against loss from unauthorized use or disposition and that transactions are executed in accordance with management's authorization and are recorded properly to permit the preparation of financial statements in conformity with accounting practices prescribed or permitted by the Nebraska Department of Insurance.

The Insurance Commissioner should exercise due diligence to obtain whatever other information that may be necessary for the purpose of monitoring and regulating the statutory basis financial position of insurers and should not rely solely on the independent auditors' report.

d. We will retain the working papers prepared in the conduct of our audit until the Nebraska Department of Insurance has filed a Report of Examination covering 2008, but no longer than seven years. After notification to the Company, we will make the working papers available for review by the Nebraska Department of Insurance at the offices of the insurer, at our offices, at Nebraska Department of Insurance, or at any other reasonable place designated by the Insurance Commissioner. Furthermore, in the conduct of the aforementioned periodic review by the Nebraska Department of Insurance, photocopies of pertinent audit working papers may be made (under the control of Deloitte & Touche LLP), and such copies may be retained by Nebraska Department of Insurance.

e. The engagement partner has served in this capacity with respect to the Company since 2007, is licensed by the Minnesota Board of Public Accountancy, and is a member in good standing of the American Institute of Certified Public Accountants.

f. To the best of our knowledge and belief, we are in compliance with the requirements of section 7 of the NAIC's Model Rule (Regulation) Requiring Annual Audited Financial Reports regarding qualifications of independent certified public accountants.

This letter is intended solely for the information and use of the Board of Directors and management of UnitedHealthcare of the Midlands, Inc., and for filing with the Insurance Department of Nebraska and other state insurance departments to whose jurisdiction the Company is subject and is not intended to be, and should not be, used by anyone other than these specified parties.

Deloitte & Touche LLP

Deloitte.

Deloitte & Touche LLP
50 South Sixth Street
Suite 2800
Minneapolis, MN 55402-1538
USA

Tel: +1 612 397 4000
Fax: +1 612 397 4450
www.deloitte.com

May 11, 2009

Board of Directors
UnitedHealthcare of the Midlands, Inc.
2717 North 118th Circle
Omaha, NE 68164-9672

Management
UnitedHealthcare of the Midlands, Inc.
2717 North 118th Circle
Omaha, NE 68164-9672

Dear Members of the Board of Directors and Management:

In planning and performing our audit of the statutory basis financial statements of UnitedHealthcare of the Midlands (the "Company") as of and for the year ended December 31, 2008 (on which we have issued our report dated May 11, 2009), in accordance with auditing standards generally accepted in the United States of America, we considered the Company's internal control over financial reporting ("internal control") as a basis for designing auditing procedures that are appropriate in the circumstances, but not for the purpose of expressing our opinion on the effectiveness of the Company's internal control. Accordingly, we do not express an opinion on the effectiveness of the Company's internal control.

A deficiency in internal control exists when the design or operation of a control does not allow management or employees, in the normal course of performing their assigned functions, to prevent or detect and correct misstatements on a timely basis. A deficiency in design exists when (a) a control necessary to meet the control objective is missing or (b) an existing control is not properly designed so that, even if the control operates as designed, the control objective would not be met. A deficiency in operation exists when (a) a properly designed control does not operate as designed, or (b) the person performing the control does not possess the necessary authority or competence to perform the control effectively. A significant deficiency is a deficiency, or combination of deficiencies, in internal control that is less severe than a material weakness, yet important enough to merit attention by those charged with governance.

A material weakness is a deficiency, or combination of deficiencies, in internal control, such that there is a reasonable possibility that a material misstatement of the entity's financial statements will not be prevented, detected or corrected on a timely basis.

Our consideration of internal control was for the limited purpose described in the first paragraph and was not designed to identify all deficiencies in internal control that might be significant deficiencies or material weaknesses. Additionally, this report is being prepared consistent with the guidance in the NAIC/AICPA Working Group letter to regulators on the interpretation of Section 11 of the NAIC Model Audit Rule dated March 9, 2005. We did not identify any deficiencies in internal control that we consider to be material weaknesses, as defined above, as of December 31, 2008.

A description of the responsibility of management for establishing and maintaining internal control, and of the objectives of and inherent limitations of internal control, is set forth in the attached Appendix I and should be read in conjunction with this report.

This communication is intended solely for the information and use of the Board of Directors, management, others within the organization, and state insurance departments to whose jurisdiction the Company is subject and is not intended to be, and should not be, used by anyone other than these specified parties.

Yours truly,

Deloitte & Touche LLP

MANAGEMENT'S RESPONSIBILITY FOR, AND THE OBJECTIVES AND LIMITATIONS OF, INTERNAL CONTROL

The following comments concerning management's responsibility for internal control and the objectives and inherent limitations of internal control are adapted from auditing standards generally accepted in the United States of America.

Management's Responsibility

The Company's management is responsible for the overall accuracy of the statutory basis financial statements and their conformity with accounting practices prescribed or permitted by the Nebraska Department of Insurance. In this regard, management is also responsible for establishing and maintaining effective internal control.

Objectives of Internal Control

Internal control is a process affected by those charged with governance, management, and other personnel and designed to provide reasonable assurance about the achievement of the entity's objectives with regard to reliability of financial reporting, effectiveness and efficiency of operations, and compliance with applicable laws and regulations. Internal control over the safeguarding of assets against unauthorized acquisition, use, or disposition may include controls related to financial reporting and operations objectives. Generally, controls that are relevant to an audit of financial statements are those that pertain to the entity's objective of reliable financial reporting (i.e., the preparation of reliable financial statements that are fairly presented in conformity with accounting practices prescribed or permitted by the Nebraska Department of Insurance).

Inherent Limitations of Internal Control

Because of the inherent limitations of internal control, including the possibility of collusion or improper management override of controls, material misstatements due to error or fraud may not be prevented or detected on a timely basis. Also, projections of any evaluation of the effectiveness of the internal control to future periods are subject to the risk that the controls may become inadequate because of changes in conditions, or that the degree of compliance with the policies or procedures may deteriorate.

4

UNITED STATES
SECURITIES AND EXCHANGE COMMISSION
Washington, D.C. 20549

FORM 10-K/A
(Amendment No. 1)

(Mark One)

☒ **ANNUAL REPORT PURSUANT TO SECTION 13 OR 15(d) OF THE SECURITIES EXCHANGE ACT OF 1934 FOR THE FISCAL YEAR ENDED DECEMBER 31, 2008**

OR

☐ **TRANSITION REPORT PURSUANT TO SECTION 13 OR 15(d) OF THE SECURITIES EXCHANGE ACT OF 1934**

Commission file number: 1-10864

UNITEDHEALTH GROUP INCORPORATED
(Exact name of registrant as specified in its charter)

MINNESOTA
(State or other jurisdiction of incorporation or organization)

UNITEDHEALTH GROUP CENTER
9900 BREN ROAD EAST
MINNETONKA, MINNESOTA
(Address of principal executive offices)

55343
(Zip Code)

Registrant's telephone number, including area code: (952) 936-1300

Securities registered pursuant to Section 12(b) of the Act:

COMMON STOCK, $.01 PAR VALUE	NEW YORK STOCK EXCHANGE, INC.
(Title of each class)	(Name of each exchange on which registered)

Securities registered pursuant to Section 12(g) of the Act: NONE

Indicate by check mark if the registrant is a well-known seasoned issuer, as defined in Rule 405 of the Securities Act. Yes ☒ No ☐

Indicate by check mark if the registrant is not required to file reports pursuant to Section 13 or Section 15(d) of the Act. Yes ☐ No ☒

Indicate by check mark whether the registrant (1) has filed all reports required to be filed by Section 13 or 15(d) of the Securities Exchange Act of 1934 during the preceding 12 months (or for such shorter period that the registrant was required to file such reports), and (2) has been subject to such filing requirements for the past 90 days. Yes ☒ No ☐

Indicate by checkmark if disclosure of delinquent filers pursuant to Item 405 of Regulation S-K is not contained herein, and will not be contained, to the best of registrant's knowledge, in definitive proxy or information statements incorporated by reference in Part III of this Form 10-K or any amendment to this Form 10-K. ☐

Indicate by check mark whether the registrant is a large accelerated filer, an accelerated filer, a non-accelerated filer or a smaller reporting company. See the definitions of "large accelerated filer," "accelerated filer" and "smaller reporting company" in Rule 12b-2 of the Exchange Act. (Check one):

Large accelerated filer ☒ Accelerated filer ☐
Non-accelerated filer ☐ Smaller reporting company ☐
(Do not check if a smaller reporting company)

Indicate by check mark whether the registrant is a shell company (as defined in Rule 12b-2 of the Exchange Act). Yes ☐ No ☒

The aggregate market value of voting stock held by non-affiliates of the registrant as of June 30, 2008 was $31,658,322,386 (based on the last reported sale price of $26.25 per share on June 30, 2008, on the New York Stock Exchange).*

As of February 4, 2009, there were 1,215,615,705 shares of the registrant's Common Stock, $.01 par value per share, issued and outstanding.

Note that in Part III of this report on Form 10-K, we incorporate by reference certain information from our Definitive Proxy Statement for the Annual Meeting of Shareholders to be held on June 2, 2009. This document will be filed with the Securities and Exchange Commission (SEC) within the time period permitted by the SEC. The SEC allows us to disclose important information by referring to it in that manner. Please refer to such information.

* Only shares of voting stock held beneficially by directors, executive officers and subsidiaries of the Company have been excluded in determining this number.

EXPLANATORY NOTE

We are filing this Amendment No. 1 on Form 10-K/A (the "Amendment") to UnitedHealth Group Incorporated's (the "Company") Annual Report on Form 10-K for the year ended December 31, 2008, as filed with the Securities and Exchange Commission on February 11, 2009 (the "Original Filing"), solely to correct a typographical error contained in Note (a) to the "Selected Financial Data" table regarding the Company's total 2008 revenue generated under the Medicare Part D drug insurance coverage program. The previously reported amount of revenue for 2008 under this program was $4.6 billion and the correct amount was $5.8 billion.

Except as described above, no other changes have been made to the Original Filing, and this Amendment does not otherwise amend, update or change the financial statements or disclosures in the Original Filing.

PART II

ITEM 6. SELECTED FINANCIAL DATA

FINANCIAL HIGHLIGHTS

	For the Year Ended December 31,				
(in millions, except percentages and per share data)	2008 (a,b)	2007 (a,b)	2006 (a,b)	2005 (b)	2004 (b)
Consolidated Operating Results					
Revenues	$81,186	$75,431	$71,542	$46,425	$38,217
Earnings From Operations	$ 5,263	$ 7,849	$ 6,984	$ 5,080	$ 3,858
Net Earnings	$ 2,977	$ 4,654	$ 4,159	$ 3,083	$ 2,411
Return on Shareholders' Equity	14.9%	22.4%	22.2%	25.2%	29.0%
Basic Net Earnings per Common Share	$ 2.45	$ 3.55	$ 3.09	$ 2.44	$ 1.93
Diluted Net Earnings per Common Share	$ 2.40	$ 3.42	$ 2.97	$ 2.31	$ 1.83
Common Stock Dividends per Share	$ 0.030	$ 0.030	$ 0.030	$ 0.015	$ 0.015
Consolidated Cash Flows From (Used For)					
Operating Activities	$ 4,238	$ 5,877	$ 6,526	$ 4,083	$ 3,923
Investing Activities	$(5,072)	$(4,147)	$(2,101)	$(3,489)	$(1,644)
Financing Activities	$ (605)	$(3,185)	$ 474	$ 836	$ (550)
Consolidated Financial Condition					
(As of December 31)					
Cash and Investments	$21,575	$22,286	$20,582	$14,982	$12,253
Total Assets	$55,815	$50,899	$48,320	$41,288	$27,862
Total Commercial Paper and Long-Term Debt	$12,794	$11,009	$ 7,456	$ 7,095	$ 4,011
Shareholders' Equity	$20,780	$20,063	$20,810	$17,815	$10,772
Debt-to-Total-Capital Ratio	38.1%	35.4%	26.4%	28.5%	27.1%

Financial Highlights should be read with the accompanying Management's Discussion and Analysis of Financial Condition and Results of Operations and Consolidated Financial Statements and Notes to the Consolidated Financial Statements.

(a) On January 1, 2006, we began serving as a plan sponsor offering Medicare Part D drug insurance coverage under a contract with CMS. Total revenues generated under this program were $5.8 billion, $5.9 billion and $5.7 billion for the years ended December 31, 2008, 2007 and 2006, respectively. See Note 2 of Notes to the Consolidated Financial Statements for a detailed discussion of this program.

(b) We acquired Unison Health Plans in May 2008 for total consideration of approximately $930 million, Sierra Health Services, Inc. in February 2008 for total consideration of approximately $2.6 billion, Fiserv Health, Inc. in January 2008 for total consideration of approximately $740 million, PacifiCare Health Systems, Inc. in December 2005 for total consideration of approximately $8.8 billion, Oxford Health Plans, Inc. in July 2004 for total consideration of approximately $5.0 billion and Mid-Atlantic Medical Services, Inc. in February 2004 for total consideration of approximately $2.7 billion. The results of operations and financial condition of the acquisitions discussed above have been included in our Consolidated Financial Statements since the respective acquisition dates.

PART IV

ITEM 15. EXHIBITS AND FINANCIAL STATEMENT SCHEDULES

(a)

3. *Exhibits*

31.1 Certifications pursuant to Section 302 of the Sarbanes-Oxley Act of 2002

SIGNATURES

Pursuant to the requirements of Section 13 or 15(d) of the Securities Exchange Act of 1934, the registrant has duly caused this report to be signed on its behalf by the undersigned, thereunto duly authorized.

Dated: February 18, 2009

UNITEDHEALTH GROUP INCORPORATED

By /s/ ERIC S. RANGEN

Eric S. Rangen
Senior Vice President and
Chief Accounting Officer

EXHIBIT INDEX

31.1 Certifications pursuant to Section 302 of the Sarbanes-Oxley Act of 2002

EXHIBIT 31.1

CERTIFICATIONS PURSUANT TO SECTION 302 OF THE SARBANES-OXLEY ACT OF 2002

Certification of Principal Executive Officer

I, Stephen J. Hemsley, certify that:

1. I have reviewed this Annual Report on Form 10-K/A of UnitedHealth Group Incorporated (the "registrant");

2. Based on my knowledge, this report does not contain any untrue statement of a material fact or omit to state a material fact necessary to make the statements made, in light of the circumstances under which such statements were made, not misleading with respect to the period covered by this report; and

3. Based on my knowledge, the financial statements, and other financial information included in this report, fairly present in all material respects the financial condition, results of operations and cash flows of the registrant as of, and for, the periods presented in this report.

February 18, 2009

/s/ STEPHEN J. HEMSLEY

Stephen J. Hemsley
President and Chief Executive Officer

Certification of Principal Financial Officer

I, George L. Mikan III, certify that:

1. I have reviewed this Annual Report on Form 10-K/A of UnitedHealth Group Incorporated (the "registrant");

2. Based on my knowledge, this report does not contain any untrue statement of a material fact or omit to state a material fact necessary to make the statements made, in light of the circumstances under which such statements were made, not misleading with respect to the period covered by this report; and

3. Based on my knowledge, the financial statements, and other financial information included in this report, fairly present in all material respects the financial condition, results of operations and cash flows of the registrant as of, and for, the periods presented in this report.

February 18, 2009

/s/ GEORGE L. MIKAN III

George L. Mikan III
Executive Vice President and
Chief Financial Officer

UNITED STATES
SECURITIES AND EXCHANGE COMMISSION
Washington, D.C. 20549

FORM 10-K

(Mark One)

☒ ANNUAL REPORT PURSUANT TO SECTION 13 OR 15(d) OF THE SECURITIES EXCHANGE ACT OF 1934 FOR THE FISCAL YEAR ENDED DECEMBER 31, 2008

OR

☐ TRANSITION REPORT PURSUANT TO SECTION 13 OR 15(d) OF THE SECURITIES EXCHANGE ACT OF 1934

Commission file number: 1-10864

UNITEDHEALTH GROUP INCORPORATED
(Exact name of registrant as specified in its charter)

MINNESOTA
(State or other jurisdiction of incorporation or organization)

[redacted]

UNITEDHEALTH GROUP CENTER
9900 BREN ROAD EAST
MINNETONKA, MINNESOTA
(Address of principal executive offices)

55343
(Zip Code)

Registrant's telephone number, including area code: (952) 936-1300

Securities registered pursuant to Section 12(b) of the Act:

COMMON STOCK, $.01 PAR VALUE	NEW YORK STOCK EXCHANGE, INC.
(Title of each class)	(Name of each exchange on which registered)

Securities registered pursuant to Section 12(g) of the Act: NONE

Indicate by check mark if the registrant is a well-known seasoned issuer, as defined in Rule 405 of the Securities Act. Yes ☒ No ☐

Indicate by check mark if the registrant is not required to file reports pursuant to Section 13 or Section 15(d) of the Act. Yes ☐ No ☒

Indicate by check mark whether the registrant (1) has filed all reports required to be filed by Section 13 or 15(d) of the Securities Exchange Act of 1934 during the preceding 12 months (or for such shorter period that the registrant was required to file such reports), and (2) has been subject to such filing requirements for the past 90 days. Yes ☒ No ☐

Indicate by checkmark if disclosure of delinquent filers pursuant to Item 405 of Regulation S-K is not contained herein, and will not be contained, to the best of registrant's knowledge, in definitive proxy or information statements incorporated by reference in Part III of this Form 10-K or any amendment to this Form 10-K. ☐

Indicate by check mark whether the registrant is a large accelerated filer, an accelerated filer, a non-accelerated filer or a smaller reporting company. See the definitions of "large accelerated filer," "accelerated filer" and "smaller reporting company" in Rule 12b-2 of the Exchange Act. (Check one):

Large accelerated filer ☒ Accelerated filer ☐
Non-accelerated filer ☐ Smaller reporting company ☐
(Do not check if a smaller reporting company)

Indicate by check mark whether the registrant is a shell company (as defined in Rule 12b-2 of the Exchange Act). Yes ☐ No ☒

The aggregate market value of voting stock held by non-affiliates of the registrant as of June 30, 2008 was $31,658,322,386 (based on the last reported sale price of $26.25 per share on June 30, 2008, on the New York Stock Exchange).*

As of February 4, 2009, there were 1,215,615,705 shares of the registrant's Common Stock, $.01 par value per share, issued and outstanding.

Note that in Part III of this report on Form 10-K, we incorporate by reference certain information from our Definitive Proxy Statement for the Annual Meeting of Shareholders to be held on June 2, 2009. This document will be filed with the Securities and Exchange Commission (SEC) within the time period permitted by the SEC. The SEC allows us to disclose important information by referring to it in that manner. Please refer to such information.

* Only shares of voting stock held beneficially by directors, executive officers and subsidiaries of the Company have been excluded in determining this number.

TABLE OF CONTENTS

		Page
	PART I	
Item 1.	Business	1
Item 1A.	Risk Factors	14
Item 1B.	Unresolved Staff Comments	25
Item 2.	Properties	25
Item 3.	Legal Proceedings	25
Item 4.	Submission of Matters to a Vote of Security Holders	25
	PART II	
Item 5.	Market for Registrant's Common Equity, Related Stockholder Matters and Issuer Purchases of Equity Securities	26
Item 6.	Selected Financial Data	30
Item 7.	Management's Discussion and Analysis of Financial Condition and Results of Operations	31
Item 7A.	Quantitative and Qualitative Disclosures about Market Risk	51
Item 8.	Financial Statements and Supplementary Data	52
Item 9.	Changes in and Disagreements with Accountants on Accounting and Financial Disclosure	97
Item 9A.	Controls and Procedures	97
Item 9B.	Other Information	102
	PART III	
Item 10.	Directors, Executive Officers and Corporate Governance	102
Item 11.	Executive Compensation	102
Item 12.	Security Ownership of Certain Beneficial Owners and Management and Related Stockholder Matters	102
Item 13.	Certain Relationships and Related Transactions, and Director Independence	103
Item 14.	Principal Accountant Fees and Services	103
	PART IV	
Item 15.	Exhibits and Financial Statement Schedules	104
Signatures		112
Exhibit Index		113

PART I

ITEM 1. BUSINESS

INTRODUCTION

Overview

UnitedHealth Group Incorporated is a diversified health and well-being company, serving more than 70 million Americans (the terms "we," "our," "us" or the "Company" used in this report refer to UnitedHealth Group Incorporated and our subsidiaries). Our focus is on enhancing the performance of the health system and improving the overall health and well-being of the people we serve and their communities. We work with physicians and other health care professionals, hospitals and other key partners to expand access to high quality health care. We help people get the care they need at an affordable cost, support the physician/patient relationship, and empower people with the information, guidance and tools they need to make personal health choices and decisions.

During 2008, we managed approximately $115 billion in aggregate health care spending on behalf of the constituents and consumers we served. Our primary focus is on improving the health care system by simplifying the administrative components of health care delivery, promoting evidence-based medicine as the standard for care, and providing relevant, actionable data that physicians, health care professionals, consumers, employers and other participants in health care can use to make better, more informed decisions.

Through our diversified family of businesses, we leverage core competencies in advanced technology-based transactional capabilities; health care data, knowledge and information; and health care resource organization and care facilitation to improve access to health and well-being services, simplify the health care experience, promote quality and make health care more affordable. These core competencies are focused in two market areas – health benefits and health services. Health benefits are offered by UnitedHealthcare and our Public and Senior Markets Group, which includes Ovations and AmeriChoice. Health services are provided by our Enterprise Services Markets Group, which includes OptumHealth, Ingenix and Prescription Solutions.

Our revenues are derived from premium revenues on risk-based products; fees from management, administrative, technology and consulting services; sales of a wide variety of products and services related to the broad health and well-being industry; and investment and other income. We have four reporting segments:

- Health Care Services, which includes UnitedHealthcare, Ovations and AmeriChoice;
- OptumHealth;
- Ingenix; and
- Prescription Solutions

For a discussion of our financial results by reporting segment, see Item 7, "Management's Discussion and Analysis of Financial Condition and Results of Operations."

Additional Information

UnitedHealth Group Incorporated was incorporated in January 1977 in Minnesota. Our executive offices are located at UnitedHealth Group Center, 9900 Bren Road East, Minnetonka, Minnesota 55343; our telephone number is (952) 936-1300.

You can access our website at *www.unitedhealthgroup.com* to learn more about our Company. From that site, you can download and print copies of our annual reports to shareholders, annual reports on Form 10-K, quarterly reports on Form 10-Q, and current reports on Form 8-K, along with amendments to those reports. You can also download from our website our Articles of Incorporation, bylaws and corporate governance policies, including

our Principles of Governance, Board of Directors Committee Charters, and Code of Business Conduct and Ethics. We make periodic reports and amendments available, free of charge, as soon as reasonably practicable after we file or furnish these reports to the SEC. We will also provide a copy of any of our corporate governance policies published on our website free of charge, upon request. To request a copy of any of these documents, please submit your request to: UnitedHealth Group Incorporated, 9900 Bren Road East, Minnetonka, MN 55343, Attn: Corporate Secretary.

Our transfer agent, Wells Fargo Shareowner Services, can help you with a variety of shareholder-related services, including change of address, lost stock certificates, transfer of stock to another person and other administrative services. You can write to our transfer agent at: Wells Fargo Shareowner Services, P.O. Box 64854, St. Paul, Minnesota 55164-0854, email *stocktransfer@wellsfargo.com*, or telephone (800) 468-9716 or (651) 450-4064.

DESCRIPTION OF REPORTING SEGMENTS

Health Care Services

Our Health Care Services reporting segment consists of the following businesses: UnitedHealthcare, Ovations and AmeriChoice. The financial results of UnitedHealthcare, Ovations and AmeriChoice have been aggregated in the Health Care Services reporting segment due to their similar economic characteristics, products and services, types of customers, distribution methods and operational processes, and regulatory environment. These businesses also share significant common assets, including our contracted networks of physicians, health care professionals, hospitals and other facilities, information technology infrastructure and other resources.

UnitedHealthcare

UnitedHealthcare offers a comprehensive array of consumer-oriented health benefit plans and services for large national employers, public sector employers, mid-sized employers, small businesses and individuals nationwide. UnitedHealthcare facilitated access to health care services on behalf of approximately 26 million Americans as of December 31, 2008. With its risk-based product offerings, UnitedHealthcare assumes the risk of both medical and administrative costs for its customers in return for a monthly premium, which is typically at a fixed rate for a one-year period. UnitedHealthcare also provides administrative and other management services to customers that self-insure the medical costs of their employees and employees' dependants, for which UnitedHealthcare receives a fixed service fee per individual served. These customers retain the risk of financing medical benefits for their employees and employees' dependants, while UnitedHealthcare provides coordination and facilitation of medical services, customer and health care professional services and access to a contracted network of physicians, hospitals and other health care professionals. These arrangements are typically used by the larger employer groups, especially those serviced by UnitedHealthcare National Accounts (formerly known as Uniprise). At December 31, 2008, UnitedHealthcare National Accounts served approximately 400 large employer groups under these arrangements, including 164 of the Fortune 500 companies. Small employer groups are more likely to purchase risk-based products because they are less willing to bear a greater potential liability for health care expenditures. UnitedHealthcare also offers a variety of non-employer based insurance options for purchase by individuals, which are designed to meet the health coverage needs of these consumers and their families.

UnitedHealthcare offers its products through affiliates that are licensed as insurance companies, health maintenance organizations (HMOs), or third party administrators (TPAs). UnitedHealthcare's product strategy centers on several principles: consumer choice, broad access to health professionals, and use of data and science to promote better outcomes, quality service and affordability. Integrated wellness programs and services help individuals make informed decisions, maintain a healthy lifestyle and optimize health outcomes by coordinating access to care services and providing personalized, targeted education and information services.

UnitedHealthcare arranges for discounted access to care through approximately 580,000 physicians and other health care professionals, and 4,900 hospitals across the United States, which are also leveraged by our Ovations

and AmeriChoice businesses. The consolidated purchasing capacity represented by the individuals UnitedHealth Group serves makes it possible for UnitedHealthcare to contract for cost-effective access to a large number of conveniently located care professionals. Directly or through UnitedHealth Group's family of companies, UnitedHealthcare offers:

- A comprehensive range of benefit plans integrating medical, ancillary and alternative care products so customers can choose benefits that are right for them;
- Affordability across a broad set of price points and a wide product line, from offerings covering essential needs to comprehensive benefit plans, all of which offer access to our broad-based proprietary network of contracted physicians, hospitals and other health care professionals with economic benefits reflective of the aggregate purchasing capacity of our organization;
- Innovative clinical programs that are built around an extensive clinical data set and the principles of evidence-based medicine;
- Consumer access to information about physician and hospital performance against quality and cost efficiency criteria based on claims data assessment through the UnitedHealth Premium program;
- Physician and facility access to performance feedback information to support continuous quality improvement;
- Care facilitation services that use several identification tools, including proprietary predictive technology to identify individuals with significant gaps in care and unmet needs or risks for potential health problems, and then facilitate appropriate interventions;
- Disease and condition management programs to help individuals address significant, complex disease states; and
- Convenient self-service tools for health transactions and information.

UnitedHealthcare's regional and national access to broad, affordable and quality networks of health care professionals has advanced over the past several years, with significant increases in access to services throughout the United States. UnitedHealthcare has also organized health care alliances with select regional not-for-profit health plans to facilitate greater customer access and affordability.

We believe that UnitedHealthcare's innovation distinguishes its product offerings from its competition. Its consumer-oriented health benefits and services value individual choice and control in accessing health care. UnitedHealthcare has programs that provide health education, admission counseling before hospital stays, care advocacy to help avoid delays in patients' stays in the hospital, support for individuals at risk of needing intensive treatment and coordination of care for people with chronic conditions. Data-driven networks and clinical management are organized around clinical lines of service such as cardiology; congenital heart disease; kidney disease; oncology; neuroscience; orthopedics; spine; women's health; primary care and transplantation to provide consumers with the necessary resources and information to make more informed choices when managing their health. UnitedHealthcare also offers comprehensive and integrated pharmaceutical management services that achieve lower costs by using formulary programs that drive better unit costs for drugs, benefit designs that encourage consumers to use drugs that offer better value and outcomes, and physician and consumer programs that support the appropriate use of drugs based on clinical evidence.

UnitedHealthcare provides innovative programs that enable consumers to take ownership and control of their health care benefits. These products include high-deductible consumer-driven benefit plans coupled with health reimbursement accounts (HRAs), or health savings accounts (HSAs), and are offered on a self-funded and fully insured basis. UnitedHealthcare provided these products to approximately 24,000 group health plans, including approximately 150 employers in the large group self-funded market serviced by the UnitedHealthcare National Accounts teams.

UnitedHealthcare's distribution system consists primarily of brokers and direct and internet sales in the individual market; brokers in the small employer group market; and brokers and other consultant-based or direct

sales for large employer and public sector groups. UnitedHealthcare's direct distribution efforts are generally limited to the individual market, portions of the large employer group and public sector markets, and cross-selling of specialty products to existing customers.

Ovations

Ovations provides health and well-being services for individuals age 50 and older, addressing their unique needs for preventive and acute health care services as well as for services dealing with chronic disease and other specialized issues for older individuals. Ovations is fully dedicated to this market segment, as it provides products and services in all 50 states, the District of Columbia, and the U.S. territories. Ovations participates nationally in the Medicare program, offering a wide-ranging spectrum of Medicare products, including Medigap products that supplement traditional fee-for-service coverage, more traditional health-plan-type programs under Medicare Advantage, Medicare Part D prescription drug coverage, and special offerings for beneficiaries who are chronically ill and/or Medicare and Medicaid dual-eligible.

Ovations has extensive capabilities and experience with distribution, including direct marketing to consumers on behalf of its key clients – AARP, the nation's largest membership organization dedicated to the needs of people age 50 and over, state and U.S. government agencies and employer groups. Ovations also has distinct pricing, underwriting and clinical program management, and marketing capabilities dedicated to risk-based health products and services in the senior and geriatric markets.

We currently have a number of contracts with Centers for Medicare & Medicaid Services (CMS), which primarily relate to the Medicare health benefit programs authorized under the 2003 Medicare Modernization Act. Beginning January 1, 2006, we began serving as a plan sponsor offering Medicare Part D prescription drug insurance coverage. Premium revenues from CMS were 25% of our total consolidated revenues for the year ended December 31, 2008, most of which were generated by Ovations.

Ovations is organized into four major groups: SecureHorizons, Ovations Part D, Insurance Solutions and Evercare.

SecureHorizons. SecureHorizons provides health care coverage for seniors and other eligible Medicare beneficiaries primarily through the Medicare Advantage program administered by CMS. SecureHorizons offers Medicare Advantage HMO plans, preferred provider organization (PPO) plans, Special Needs Plans, Point-of-Service (POS) plans, and Private-Fee-for-Service plans. Under the Medicare Advantage programs, SecureHorizons provides health insurance coverage to eligible Medicare beneficiaries in exchange for a fixed monthly premium per member from CMS that varies based on the geographic areas in which members reside, demographic factors such as age, gender, and institutionalized status, and the health status of the individual. Most products are offered under the "AARP Medicare Complete provided through SecureHorizons" brand name. SecureHorizons offers Medicare Advantage products in all 50 states. As of December 31, 2008, Ovations had approximately 1.5 million enrolled individuals in its Medicare Advantage products, including approximately 245,000 individuals served by Evercare.

Ovations Part D. Ovations provides the Medicare prescription drug benefit (Part D) to beneficiaries throughout the United States and its territories. Among the several Part D plans it offers, Ovations provides Medicare Part D coverage plans with the AARP brand. Ovations provides Part D drug coverage through its Medicare Advantage program, Special Needs Plans (covering individuals who live in an institutional long-term care setting, individuals dual-eligible for Medicaid and Medicare services or individuals with severe or disabling chronic conditions) and stand-alone Part D plans. As of December 31, 2008, Ovations had enrolled approximately 5.5 million members in the Part D program, including approximately 4.1 million members in the stand-alone Part D plans and approximately 1.4 million members in Medicare Advantage plans incorporating Part D coverage.

Insurance Solutions. Insurance Solutions offers a range of health insurance products and services to AARP members, and has expanded the scope of services and programs offered over the past several years. Ovations

provides standardized Medicare supplement and hospital indemnity insurance from its insurance company affiliates to approximately 3.8 million AARP members. Additional Ovations services include a nurse healthline service, a lower cost standardized Medicare supplement offering that provides consumers with a national hospital network, 24-hour access to health care information, and access to discounted health services from a network of physicians.

Evercare. Evercare offers complete, individualized care planning and care benefits for aging, disabled and chronically ill individuals. Evercare serves approximately 400,000 individuals (including approximately 245,000 individuals in the Medicare Advantage products) across the nation in long-term care settings including nursing homes, community-based settings and private homes, as well as through hospice and palliative care. Evercare offers services through innovative care management and clinical programs. Evercare integrates federal, state and personal funding through a continuum of products from Special Needs Plans and long-term care Medicaid programs to hospice care, and serves people in 36 states and in the District of Columbia in home, community and nursing home settings. These services are provided primarily through nurse practitioners, nurses and care managers.

Evercare Solutions for Caregivers is a comprehensive eldercare service program providing service coordination, consultation, claim management and information resources nationwide. Proprietary, automated medical record software enables the Evercare clinical care teams to capture and track patient data and clinical encounters, creating a comprehensive set of coherent care information that bridges across home, hospital and nursing home care settings for high-risk populations. Evercare also operates hospice and palliative care programs in 10 states (15 markets).

AmeriChoice

AmeriChoice provides network-based health and well-being services to beneficiaries of State Medicaid Children's Health Insurance Programs (SCHIP), and other government-sponsored health care programs. AmeriChoice provides health insurance coverage to eligible Medicaid beneficiaries in exchange for a fixed monthly premium per member from the applicable state. At December 31, 2008, AmeriChoice provided services to approximately 2.4 million individuals in 22 states and in the District of Columbia. AmeriChoice also offers government agencies a number of diverse management service programs, including clinical care consulting program, disease and conditions management, pharmacy benefit services and administrative and technology services, to help them effectively administer their distinct health care delivery systems and benefits for individuals in their programs. AmeriChoice also contracts with CMS for the provision of Special Needs Plans serving individuals dual-eligible for Medicaid and Medicare services. These programs are primarily organized toward enrolling individuals dual-eligible for Medicaid and Medicare coverage in states where AmeriChoice operates its Medicaid health plans.

AmeriChoice's approach is grounded in its belief that health care cannot be provided effectively without considering all of the factors (social, behavioral, economic, environmental, and physical) that affect a person's life. AmeriChoice coordinates resources among family members, physicians, other health care professionals and government and community-based agencies and organizations to provide continuous and effective care. For members, this means that the AmeriChoice Personal Care Model offers them a holistic approach to health care, emphasizing practical programs to improve their living circumstances as well as quality medical care and treatment in accessible, culturally sensitive, community-oriented settings. For example, AmeriChoice's disease management and outreach programs focus on high-prevalence and debilitating illnesses such as hypertension and cardiovascular disease, asthma, sickle cell disease, diabetes, Human Immunodeficiency Virus/Acquired Immune Deficiency Syndrome (HIV/AIDS), cancer and high-risk pregnancy. Several of these programs have been developed by AmeriChoice with the help of leading researchers and clinicians at academic medical centers and medical schools.

For physicians, the AmeriChoice Personal Care Model means assistance with coordination of their patients' care. AmeriChoice utilizes sophisticated technology to monitor preventive care interventions and evidence-based

treatment protocols to support care management. AmeriChoice operates advanced and unique pharmacy administrative services, including benefit design, generic drug incentive programs, drug utilization review and preferred drug list development to help optimize the use of appropriate quality pharmaceuticals and concurrently manage pharmacy expenditures to levels appropriate to the specific clinical situations. For state customers, the AmeriChoice Personal Care Model means increased access to care and improved quality for their beneficiaries, in a measurable system that reduces their administrative burden and lowers their costs.

AmeriChoice considers a variety of factors when determining in which state programs to participate and on what basis. They include a state's consistency of support for service innovation and funding of its Medicaid program, the population base, the commitment of the physician/provider community to the AmeriChoice Personal Care Model, and the presence of community-based organizations that can partner with AmeriChoice to meet member needs. AmeriChoice launched Medicaid programs in two new markets and expanded its presence and program offerings in several existing markets during 2008.

OptumHealth

OptumHealth serves approximately 60 million individuals with its diversified offering of health, financial and ancillary benefit services and products that assist consumers in navigating the health care system and accessing services, support their emotional health, provide ancillary insurance benefits and facilitate the financing of health care services through account-based programs. OptumHealth seeks to simplify the consumer health care experience and facilitate the efficient and effective delivery of care. Its capabilities can be deployed individually or integrated to provide comprehensive, consumer-focused health and financial well-being solutions.

OptumHealth's simple, modular service designs can be easily integrated to meet varying health plan, employer, payer, public sector and consumer needs at a wide range of price points. OptumHealth offers its products on an administrative fee basis where it manages and administers benefit claims for self-insured customers in exchange for a fixed fee per individual served, and on a risk basis, where OptumHealth assumes responsibility for health care in exchange for a fixed monthly premium per individual served. For its financial services offerings, OptumHealth charges fees and earns investment income on managed funds.

OptumHealth's products are distributed through the three strategic markets: the employer market for both UnitedHealth Group customers and unaffiliated parties; the payer market for Health Care Services health plans, independent health plans, third-party administrators and reinsurers; and the public and senior markets for Medicare and state Medicaid offerings through partnerships with Ovations, AmeriChoice and other intermediaries. Approximately 50 percent of the consumers that OptumHealth serves receive their major medical health benefits from a source other than UnitedHealth Group.

OptumHealth is organized into four major groups: Care Solutions, Behavioral Solutions, Specialty Benefits and Financial Services.

Care Solutions. Care Solutions serves approximately 40 million people through personalized health management solutions that improve the health and well-being of members, improve clinical outcomes and work force productivity, and reduce costs for customers. It delivers its services through the use of evidence-based best practices and technology. Its clinically focused product portfolio includes programs focused on disease management, care advocacy, wellness and complex condition management, such as cancer, solid organ transplant, infertility and congenital heart disease. To support its complex condition management programs, Care Solutions negotiates competitive rates with medical institutions that have been designated as "Centers of Excellence" based on their satisfaction of clinical standards, including patient volumes and outcomes, medical team credentials and experience, and patient and family support services.

Care Solutions also provides benefit administration and clinical and network management for chiropractic, physical therapy, occupational therapy and other complementary and alternative care services through its national network consisting of approximately 23,000 chiropractors, 15,000 physical and occupational therapists and 7,000

complementary and alternative health professionals. Care Solutions also offers treatment decision support, consumer health information, private health portals and consumer health marketing services to address daily living concerns and assist individuals in accessing the health care system.

Behavioral Solutions. Behavioral Solutions serves 43 million individuals with its employee assistance programs, work/life offerings, and clinically driven behavioral health, substance abuse and psychiatric disability management programs. Its consumer-focused programs employ predictive modeling, outcomes management, supportive coaching and evidenced-based best practices to assist individuals in managing stress, depression, substance abuse and other personal challenges while seeking to increase overall health, wellness and productivity. Its outreach programs promote timely detection and intervention to optimize the treatment for people struggling with both psychological and medical conditions. Behavioral Solutions customers have access to a national network of approximately 83,000 clinicians and counselors and approximately 2,500 facilities in 4,600 locations.

Specialty Benefits. Specialty Benefits includes dental, vision, life, critical illness, short-term disability and stop loss product offerings delivered through an integrated platform that enhances efficiency and effectiveness. Approximately 15 million individuals receive their vision benefits through Specialty Benefits and its network of approximately 30,000 vision professionals in private and retail settings. Dental benefit management and related services are provided to six million consumers through a network of approximately 110,000 dentists. Stop-loss insurance is marketed throughout the United States through a network of third-party administrators, brokers and consultants.

Financial Services. Financial services are provided through OptumHealth Bank and OptumHealth Financial Services (formerly known as Exante Bank and Exante Financial Services, respectively). As of December 31, 2008, Financial Services had approximately $660 million in assets under management. Financial Services provides health-based financial services for consumers, employers, payers and health care professionals. These financial services include HSAs, HRAs, and Flexible Spending Accounts offered through OptumHealth Bank, a Utah-chartered industrial bank. Financial Services' health benefit card programs include electronic systems for verification of benefit coverage and eligibility. Financial Services also provides electronic payment and statement services for health care professionals and payers. In 2008, Financial Services electronically transmitted $26 billion in medical payments to physicians and other health care providers.

Ingenix

Ingenix offers database and data management services, software products, publications, consulting and actuarial services, business process outsourcing services and pharmaceutical data consulting and research services in conjunction with the development of pharmaceutical products on a nationwide and international basis. As of December 31, 2008, Ingenix's customers include approximately 6,000 hospitals, 240,000 physicians, 1,500 payers and intermediaries, 260 *Fortune 500* companies, 300 life sciences companies, and 250 government entities, as well as other UnitedHealth Group businesses.

Ingenix is engaged in the simplification of health care administration with information and technology. Ingenix helps customers accurately and efficiently document, code and bill for the delivery of care services. It also sells reference materials and coding guides that health care professionals use to bill payers for their services. Ingenix uses data to help advance transparency on cost and quality and help customers streamline their processes to make health care more efficient. Ingenix is a leader in contract research services, and pharmacoeconomics, outcomes, drug safety and epidemiology research through its i3 businesses.

Ingenix's products and services are sold primarily through a direct sales force focused on specific customers and market segments across the pharmaceutical, biotechnology, employer, government, hospital, physician, payer and property and casualty insurance market segments. Ingenix's products are also supported and distributed through an array of alliance and business partnerships with other technology vendors, who integrate and interface its products with their applications.

Many of our contract research services, consulting arrangements and software and related information services are performed over an extended period of time, often several years. We maintain an order backlog to track anticipated revenues yet to be earned for work that has not yet been performed under these long-term arrangements. Our backlog generally consists of estimated revenue from signed contracts or other legally binding agreements that either have not started but are anticipated to begin in the near future, or are in process and have not been completed. Our estimated aggregate backlog at December 31, 2008 was approximately $1.8 billion, including approximately $0.4 billion of intersegment agreements. We cannot provide any assurance that we will be able to realize all of the revenues included in backlog due to uncertainty regarding the timing and scope of services and the potential for cancellation or early termination of certain service arrangements.

The Ingenix companies are divided into two groups: Information Services and i3.

Information Services. Information Services' diverse product offerings help clients strengthen health care administration and advance health care outcomes. These products include health care utilization reporting and analytics, physician clinical performance benchmarking, clinical data warehousing, analysis and management responses for medical cost trend management, physician practice revenue cycle management, including integrated electronic medical record systems, revenue cycle management for payer and health care professional organizations, decision-support portals for evaluation of health benefits and treatment options, risk management solutions, connectivity solutions and claims management tools to reduce administrative errors and support fraud recovery services. Information Services uses proprietary software applications that manage clinical and administrative data across diverse information technology environments. Information Services also uses proprietary predictive algorithmic applications to help clients detect and act on repetitive health care patterns in large data sets. Information Services offers comprehensive Electronic Data Interchange (EDI) services helping health care professionals and payers decrease costs of claims transmission, payment and reimbursement through both networked and direct connection services.

Information Services provides other services on an outsourced basis, such as verification of physician credentials, health care professional directories, Healthcare Effectiveness Data and Information Set (HEDIS) reporting, and fraud and abuse detection and prevention services. Information Services also offers consulting services, including actuarial and financial advisory work through its Ingenix Consulting division and health care policy research, implementation, strategy and management consulting through its subsidiary, The Lewin Group, as well as product development, health care professional contracting and medical policy management. Information Services also provides health care IT consulting for health care professionals. Information Services publishes print and electronic media products that provide customers with information regarding medical claims coding, reimbursement, billing and compliance issues.

i3. i3 helps to coordinate and manage clinical trials on a nationwide and international basis for products in development for pharmaceutical and biotechnology companies. i3's focus is to help these customers effectively and efficiently get drug data to appropriate regulatory bodies and to improve health outcomes through integrated information, analysis and technology. i3's capabilities and efforts focus on the entire range of product assessment, through commercialization of life-cycle management services – pipeline assessment, market access and product positioning, clinical trials, economic, epidemiology and safety and outcomes research. i3's services include global contract research services, protocol development, investigator identification and training, regulatory assistance, project management, data management, biostatistical analysis, quality assurance, medical writing and staffing resource services. i3 delivers contract research services in 56 countries and is therapeutically focused on oncology, the central nervous system, respiratory, infectious and pulmonary diseases, and endocrinology. i3 uses comprehensive, science-based evaluation and analysis and benchmarking services to support pharmaceutical and biotechnology development.

Prescription Solutions

Prescription Solutions offers a comprehensive suite of integrated pharmacy benefit management (PBM) services to approximately 10 million people, delivering drug benefits through approximately 60,000 retail network

pharmacies and two mail service facilities as of December 31, 2008. Prescription Solutions processed approximately 295 million adjusted scripts in 2008 by servicing internal customers such as UnitedHealthcare, Ovations and AmeriChoice as well as external employer groups, union trusts, managed care organizations, Medicare-contracted plans (Part D, SecureHorizons and Evercare), Medicaid plans and TPAs, including mail service only and carve-out accounts.

Prescription Solutions' integrated PBM services include retail network pharmacy management, mail order pharmacy services, specialty pharmacy services, benefit design consultation, drug utilization review, formulary management programs, disease therapy management and adherence programs. Prescription Solutions' products and services are designed to enhance clinical outcomes with reduced costs for those served. The fulfillment capabilities of Prescription Solutions are an important strategic component in serving commercial health plans and Medicare-contracted businesses, including Part D.

Prescription Solutions' distribution system consists primarily of health insurance brokers and other health care consultant-based or direct sales. In addition to PBM services, Prescription Solutions' Consumer Health Products division delivers diabetic testing and other specialized medical supplies, over the counter items, vitamins and supplements directly to members' homes.

GOVERNMENT REGULATION

Most of our health and well-being services are regulated by federal and state regulatory agencies that generally have discretion to issue regulations and interpret and enforce laws and rules. This regulation can vary significantly from jurisdiction to jurisdiction. Federal and state governments continue to enact and consider various legislative and regulatory proposals that could materially impact certain aspects of the health care system, including proposals to address the affordability and availability of health insurance and to reduce the number of uninsured individuals. The interpretation of existing laws and rules also may change periodically. New laws, regulations and rules, or changes in the interpretation of existing laws, regulations and rules, could negatively impact our business. We believe we are in compliance in all material respects with applicable laws, regulations and rules. In the event we fail to comply with federal and state regulations, or fail to respond quickly and appropriately to health care reforms and frequent changes in federal and state regulations, our business, financial condition and results of operations could be materially adversely affected. See Item 1A, "Risk Factors" for a discussion of the risks related to compliance with federal and state government regulations.

Federal Laws and Regulation

We are subject to various levels of federal regulation. Ovations and AmeriChoice Medicare and Medicaid businesses are regulated by CMS. CMS has the right to audit performance to determine compliance with CMS contracts and regulations and the quality of care being given to Medicare beneficiaries. Our Health Care Services reporting segment, through AmeriChoice and Ovations, also has Medicaid and SCHIP contracts that are subject to federal regulations regarding services to be provided to Medicaid enrollees, payment for those services, and other aspects of these programs. There are many regulations surrounding Medicare and Medicaid compliance. When we contract with the federal government, we are subject to federal laws and regulations relating to the award, administration and performance of U.S. Government contracts. In addition, the portion of Ingenix's business that includes clinical research is subject to regulation by the U.S. Food and Drug Administration. We are also affected by laws and regulations relating to consumer protection, anti-fraud and abuse, anti-kickbacks, anti-money laundering, securities and antitrust.

HIPAA, GLBA and Other Privacy and Security Regulation. The administrative simplification provisions of the Health Insurance Portability and Accountability Act of 1996, as amended (HIPAA), apply to both the group and individual health insurance markets, including self-funded employee benefit plans. HIPAA requires guaranteed health care coverage for small employers and certain eligible individuals. It also requires guaranteed renewability for employers and individuals and limits exclusions based on preexisting conditions. Federal regulations

promulgated pursuant to HIPAA include minimum standards for electronic transactions and code sets, and for the privacy and security of protected health information. The HIPAA privacy regulations do not preempt more stringent state laws and regulations that may also apply to us.

Federal privacy and security requirements change frequently as a result of legislation, regulations and judicial or administrative interpretation. The U.S. Congress is currently considering new privacy and security legislation. Some of the proposed changes include: new contracting requirements for HIPAA business associate agreements; new agreements for covered entities' logging disclosures for treatment, payment and health care operations; HIPAA business associates being subject to most parts of the HIPAA Security Rule; and certain limitations on receiving direct or indirect remuneration for the exchange of health information. Federal consumer protection laws may also apply in some instances to privacy and security practices related to personal identifiable information. The use and disclosure of individually identifiable health data by our businesses is also regulated in some instances by other federal laws, including the Gramm-Leach-Bliley Act (GLBA) or state statutes implementing GLBA, which generally require insurers to provide customers with notice regarding how their non-public personal health and financial information is used and the opportunity to "opt out" of certain disclosures before the insurer shares such information with a third party, and which generally require safeguards for the protection of personal information. See Item 1A, "Risk Factors" for a discussion of the risks related to compliance with HIPAA, GLBA and other privacy-related regulations.

ERISA. The Employee Retirement Income Security Act of 1974, as amended (ERISA), regulates how goods and services are provided to or through certain types of employer-sponsored health benefit plans. ERISA is a set of laws and regulations subject to periodic interpretation by the U.S. Department of Labor as well as the federal courts. ERISA places controls on how our business units may do business with employers who sponsor employee benefit health plans, particularly those that maintain self-funded plans. Regulations established by the U.S. Department of Labor provide additional rules for claims payment and member appeals under health care plans governed by ERISA. Recent final and proposed regulations would require additional disclosures to employers of certain types of indirect compensation we receive. Additionally, some states require licensure or registration of companies providing third-party claims administration services for health care plans.

FDIC. The Federal Deposit Insurance Corporation (FDIC) has federal regulatory and supervisory authority over OptumHealth Bank and performs annual examinations to ensure that the bank is operating in accordance with federal safety and soundness requirements. In addition to such annual examinations, the FDIC performs periodic examinations of the bank's compliance with applicable federal banking statutes, regulations and agency guidelines. In the event of unfavorable examination results, the bank could be subjected to increased operational expenses, governmental oversight and monetary penalties.

State Laws and Regulation

Health Care Regulation. Our insurance and HMO subsidiaries must be licensed by the jurisdictions in which they conduct business. All of the states in which our subsidiaries offer insurance and HMO products regulate those products and operations. These states require periodic financial reports and establish minimum capital or restricted cash reserve requirements. With the amendment of the Annual Financial Reporting Model Regulation by the National Association of Insurance Commissioners to incorporate elements of the Sarbanes-Oxley Act of 2002, we expect that these states will continue to expand the regulations of corporate governance and internal control activities of HMOs and insurance companies.

Health plans and insurance companies are also regulated under state insurance holding company regulations. Such regulations generally require registration with applicable state departments of insurance and the filing of reports that describe capital structure, ownership, financial condition, certain intercompany transactions and general business operations. Some state insurance holding company laws and regulations require prior regulatory approval of acquisitions and material intercompany transfers of assets, as well as transactions between the regulated companies and their parent holding companies or affiliates. These laws may restrict the ability of our regulated subsidiaries to pay dividends.

In addition, some of our business and related activities may be subject to other health care-related regulations and requirements, including PPO, managed care organization (MCO), utilization review (UR) or third-party administrator-related regulations and licensure requirements. These regulations differ from state to state, but may contain network, contracting, product and rate, and financial and reporting requirements. There are laws and regulations that set specific standards for delivery of services, payment of claims, adequacy of health care professional networks, fraud prevention, protection of consumer health information, pricing and underwriting practices, and covered benefits and services. State health care anti-fraud and abuse prohibitions encompass a wide range of activities, including kickbacks for referral of members, billing unnecessary medical services, and improper marketing. Our AmeriChoice and Ovations Medicaid businesses are subject to regulation by state Medicaid agencies that oversee the provision of benefits by AmeriChoice to its Medicaid and SCHIP beneficiaries and by Ovations to its Medicaid beneficiaries. We also contract with state governmental entities and are subject to state laws and regulations relating to the award, administration and performance of state government contracts.

Pharmacy Regulation. Prescription Solutions' mail order pharmacies must be licensed to do business as a pharmacy in the state in which they are located. Our mail order pharmacies must also register with the U.S. Drug Enforcement Administration and individual state controlled substance authorities in order to dispense controlled substances. Many of the states where our mail order pharmacies deliver pharmaceuticals have laws and regulations that require out-of-state mail order pharmacies to register with that state's board of pharmacy or similar regulatory body. These states generally permit the pharmacy to follow the laws of the state in which the mail order pharmacy is located, although some states require that we also comply with certain laws in that state. Our mail order pharmacies maintain certain Medicare and state Medicaid provider numbers as pharmacies providing services under these programs. Participation in these programs require the pharmacies to comply with the applicable Medicare and Medicaid provider rules and regulations. Other laws and regulations affecting our mail order pharmacies include federal and state statutes and regulations govern the labeling, packaging, advertising and adulteration of prescription drugs and dispensing of controlled substances. See Item 1A, "Risk Factors" for a discussion of the risks related to our PBM businesses.

Privacy and Security Laws. States have adopted regulations to implement provisions of the GLBA. Like HIPAA, GLBA allows states to adopt more stringent requirements governing privacy protection. A number of states have also adopted other laws and regulations that may affect our privacy and security practices, for example, state laws that govern the use, disclosure, and protection of social security numbers. State and local authorities are increasingly focused on the importance of protecting individuals from identity theft, with a significant number of states enacting laws requiring businesses to notify individuals of security breaches involving personal information. State consumer protection laws may also apply to privacy and security practices related to personal identifiable information. Additionally, different approaches to state privacy and insurance regulation and varying enforcement philosophies in the different states may adversely affect our ability to standardize our products and services across state lines. See Item 1A, "Risk Factors" for a discussion of the risks related to compliance with state privacy-related regulations.

UDFI. In addition, the Utah State Department of Financial Institutions (UDFI) has state regulatory and supervisory authority over OptumHealth Bank and in conjunction with federal regulators performs annual examinations to ensure that the bank is operating in accordance with state safety and soundness requirements. In addition to such annual examinations, the UDFI in conjunction with federal regulators performs periodic examinations of the bank's compliance with applicable state banking statutes, regulations and agency guidelines. In the event of unfavorable examination results, the bank could be subjected to increased operational expenses, governmental oversight and monetary penalties.

Commitments. In connection with the PacifiCare Health Systems, Inc. (PacifiCare) and Sierra Health Services, Inc. (Sierra) acquisitions, which closed in December 2005 and February 2008, respectively, as typically occurs in connection with comparable sized transactions, certain of our subsidiaries entered into various commitments with state regulatory departments, principally in California and Nevada. We believe that none of these commitments will materially affect our operations.

Audits and Investigations

We have been and are currently involved in various governmental investigations, audits and reviews. These include routine, regular and special investigations, audits and reviews by CMS, state insurance and health and welfare departments, state attorneys general, the Office of the Inspector General, the Office of Personnel Management, the Office of Civil Rights, U.S. Congressional committees, the U.S. Department of Justice, U.S. Attorneys, the SEC, the Internal Revenue Service and other governmental authorities. Such government actions can result in assessment of damages, civil or criminal fines or penalties, or other sanctions, including loss of licensure or exclusion from participation in government programs. See Note 15 of Notes to the Consolidated Financial Statements for details. In addition, disclosure of any adverse investigation, audit results or sanctions could negatively affect our reputation in various markets and make it more difficult for us to sell our products and services and retain our current business.

International Regulation

Some of our business units, including Ingenix's i3 business, have international operations. These international operations are subject to different legal and regulatory requirements in different jurisdictions, including various tax, tariff and trade regulations, as well as employment, intellectual property, privacy, and investment rules and laws.

COMPETITION

As a diversified health and well-being services company, we operate in highly competitive markets. Our competitors include managed health care companies, insurance companies, third-party administrators and business services outsourcing companies, health care professionals that have formed networks to directly contract with employers or with CMS, specialty benefit providers, government entities, disease management companies, and various health information and consulting companies. For our Health Care Services businesses, competitors include Aetna Inc., Cigna Corporation, Coventry Health Care, Inc., Health Net, Inc., Humana Inc., Kaiser Permanente, WellPoint, Inc., numerous for-profit and not-for-profit organizations operating under licenses from the Blue Cross Blue Shield Association and other enterprises that serve more limited geographic areas. For our Prescription Solutions businesses, competitors include Medco Health Solutions, Inc., CVS/Caremark Corporation, and Express Scripts, Inc. Our OptumHealth and Ingenix reporting segments also compete with a number of other businesses. New entrants into the markets in which we compete, as well as consolidation within these markets, also contribute to a competitive environment. We believe the principal competitive factors that can impact our businesses relate to the sales, marketing and pricing of our products and services; product innovation; consumer satisfaction; the level and quality of products and services; care delivery; network capabilities; market share; product distribution systems; efficiency of administration operations; financial strength and marketplace reputation. If we fail to compete effectively to maintain or increase our market share, including maintaining or increasing enrollments in businesses providing health benefits, our results of operations could be materially adversely affected. See Item 1A, "Risk Factors," for additional discussion of our risks related to competition.

EMPLOYEES

At December 31, 2008, we employed approximately 75,000 individuals. We believe our employee relations are generally positive.

EXECUTIVE OFFICERS OF THE REGISTRANT

The following sets forth certain information regarding our executive officers as of February 4, 2009, including the business experience of each executive officer during the past five years:

Name	Age	Position
Stephen J. Hemsley	56	President and Chief Executive Officer
George L. Mikan III	37	Executive Vice President and Chief Financial Officer
Gail K. Boudreaux	48	Executive Vice President of UnitedHealth Group and President of UnitedHealthcare
William A. Munsell	56	Executive Vice President of UnitedHealth Group and President of the Enterprise Services Group
Eric S. Rangen	52	Senior Vice President and Chief Accounting Officer
Larry C. Renfro	55	Executive Vice President of UnitedHealth Group and Chief Executive Officer of Ovations
Lori K. Sweere	50	Executive Vice President of Human Capital
Anthony Welters	53	Executive Vice President of UnitedHealth Group and President of the Public and Senior Markets Group
David S. Wichmann	46	Executive Vice President of UnitedHealth Group and President of UnitedHealth Group Operations

Our Board of Directors elects executive officers annually. Our executive officers serve until their successors are duly elected and qualified.

Mr. Hemsley is President and Chief Executive Officer of UnitedHealth Group, has served in that capacity since November 2006, and has been a member of the Board of Directors since February 2000. Mr. Hemsley served as President and Chief Operating Officer from 2004 to November 2006. He joined UnitedHealth Group in 1997 and held various executive positions with the Company from 1997 to 2004.

Mr. Mikan is Executive Vice President and Chief Financial Officer of UnitedHealth Group and has served in that capacity since November 2006. Mr. Mikan served as Senior Vice President of Finance of UnitedHealth Group from February 2006 to November 2006. From June 2004 to February 2006, Mr. Mikan served as Chief Financial Officer of UnitedHealthcare and as President of UnitedHealth Networks. Mr. Mikan was Chief Financial Officer of Specialized Care Services (now OptumHealth) in 2004. Mr. Mikan joined UnitedHealth Group in 1998 and held various executive positions with the Company from 1998 to 2004.

Ms. Boudreaux is Executive Vice President of UnitedHealth Group and President of UnitedHealthcare and has served in that capacity since May 2008. Prior to joining UnitedHealth Group, Ms. Boudreaux served as Executive Vice President of Health Care Services Corporation (HCSC) from December 2005 to May 2008 and as President of Blue Cross and Blue Shield of Illinois, a division of HCSC, from 2002 to December 2005.

Mr. Munsell is Executive Vice President of UnitedHealth Group and President of the Enterprise Services Group and has served in that capacity since September 2007. From December 2006 to August 2007, Mr. Munsell served as Executive Vice President of UnitedHealth Group. From November 2004 to December 2006, Mr. Munsell served as Chief Executive Officer of Specialized Care Services (now OptumHealth). In 2004, Mr. Munsell served as the Chief Administrative Officer and Chief Operating Officer of UnitedHealthcare. Mr. Munsell joined UnitedHealth Group in 1997 and held various executive positions with the Company from 1997 to 2004.

Mr. Rangen is Senior Vice President and Chief Accounting Officer of UnitedHealth Group and has served in that capacity since December 2006. From November 2006 to December 2006, Mr. Rangen was Senior Vice President

of UnitedHealth Group. Mr. Rangen joined UnitedHealth Group in November 2006. Prior to joining UnitedHealth Group, Mr. Rangen served as Executive Vice President and Chief Financial Officer of Alliant Techsystems Inc. from April 2004 to March 2006 and as Vice President and Chief Financial Officer of Alliant Techsystems, Inc. from 2001 to April 2004.

Mr. Renfro is Executive Vice President of UnitedHealth Group and Chief Executive Officer of Ovations and has served in that capacity since January 2009. Prior to joining UnitedHealth Group, Mr. Renfro served as President of Fidelity Developing Businesses at Fidelity Investments and as a member of the Fidelity Executive Committee from June 2008 to January 2009. From November 2005 to May 2008, Mr. Renfro held several senior positions at AARP Services Inc., including President and Chief Executive Officer of AARP Services Inc., Chief Operating Officer of AARP Services Inc., President and Chief Executive Officer of AARP Financial and President of the AARP Funds. From November 2004 to October 2005, Mr. Renfro served as Managing Director of Devonshire Financial Group. Mr. Renfro served as Chairman and Chief Executive Officer of New River Inc. from 1998 to October 2004.

Ms. Sweere is Executive Vice President of Human Capital of UnitedHealth Group and has served in that capacity since June 2007. Prior to joining UnitedHealth Group, Ms. Sweere served as Executive Vice President of Human Resources of CNA Corporation from October 2004 to April 2007 and held various leadership positions with CNA Corporation from 2003 to October 2004.

Mr. Welters is Executive Vice President of UnitedHealth Group and President of the Public and Senior Market Group and has served in that capacity since September 2007. Mr. Welters was named Executive Vice President of UnitedHealth Group in November 2006. From 2004 to November 2006, Mr. Welters was President and Chief Executive Officer of AmeriChoice. Mr. Welters joined UnitedHealth Group in 2002 and held various executive positions with the Company from 2002 to 2004.

Mr. Wichmann is Executive Vice President of UnitedHealth Group and President of UnitedHealth Group Operations and has served in that capacity since April 2008. From December 2006 to April 2008, Mr. Wichmann served as Executive Vice President of UnitedHealth Group and President of the Commercial Markets Group (now UnitedHealthcare). From July 2004 to December 2006, Mr. Wichmann served as President and Chief Operating Officer of UnitedHeathcare. In 2004, Mr. Wichmann served as Chief Executive Officer of Specialized Care Services (now OptumHealth). Mr. Wichmann joined UnitedHealth Group in 1998 and held various executive positions with the Company from 1998 to 2004.

ITEM 1A. RISK FACTORS

CAUTIONARY STATEMENTS

The statements, estimates, projections, guidance or outlook contained in this Annual Report on Form 10-K include forward-looking statements within the meaning of the Private Securities Litigation Reform Act of 1995 (PSLRA). When used in this Annual Report on Form 10-K and in future filings by us with the SEC, in our news releases, presentations to securities analysts or investors, and in oral statements made by or with the approval of one of our executive officers, the words or phrases "believe," "expect," "intend," "estimate," "anticipate," "plan," project," "should" or similar expressions are intended to identify such forward-looking statements. These statements are intended to take advantage of the "safe harbor" provisions of the PSLRA. These forward-looking statements involve risks and uncertainties that may cause our actual results to differ materially from the results discussed in the forward-looking statements.

The following discussion contains certain cautionary statements regarding our business that investors and others should consider. We do not undertake to address or update forward-looking statements in future filings or communications regarding our business or operating results, and do not undertake to address how any of these factors may have caused results to differ from discussions or information contained in previous filings or communications. In addition, any of the matters discussed below may have affected past, as well as current, forward-looking statements about future results. Any or all forward-looking statements in this Form 10-K and in any other public filings or statements we make may turn out to be wrong. They can be affected by inaccurate

assumptions we might make or by known or unknown risks and uncertainties. Many factors discussed below will be important in determining future results. By their nature, forward-looking statements are not guarantees of future performance or results and are subject to risks, uncertainties and assumptions that are difficult to predict or quantify. Actual future results may vary materially from expectations expressed in this report or any of our prior communications.

If we fail to effectively estimate, price for and manage our health care costs, the profitability of our risk-based products could decline and could materially adversely affect our future financial results.

Under our risk-based product arrangements, we assume the risk of both medical and administrative costs for our customers in return for monthly premiums. Premium revenues from risk-based products comprise approximately 90% of our total consolidated revenues. We generally use approximately 80% to 85% of our premium revenues to pay the costs of health care services delivered to these customers. The profitability of our risk-based products depends in large part on our ability to predict, price for, and effectively manage health care costs.

We manage health care costs through underwriting criteria, product design, negotiation of favorable provider contracts and medical management programs. Total health care costs are affected by the number of individual services rendered and the cost of each service. Our premium revenue on commercial policies is typically fixed for a 12-month period and is generally priced one to four months before the contract commences. Our revenue on Medicare policies is based on bids submitted in June the year before the contract year. We base the premiums we charge and our Medicare bids on our estimate of future health care costs over the fixed contract period; however, medical cost inflation, regulation and other factors may cause actual costs to exceed what was estimated and reflected in premiums or bids. These factors may include increased use of services, increased cost of individual services, catastrophes, epidemics, the introduction of new or costly treatments and technology, new mandated benefits or other regulatory changes, insured population characteristics and seasonal changes in the level of health care use. As a measure of the impact of medical cost on our financial results, relatively small differences between predicted and actual medical costs or utilization rates as a percentage of revenues can result in significant changes in our financial results. For example, if medical costs increased by 1% without a proportional change in related revenues for commercial insured products, our annual net earnings for 2008 would have been reduced by approximately $200 million.

In addition, the financial results we report for any particular period include estimates of costs that have been incurred for which claims are still outstanding. These estimates involve an extensive degree of judgment. If these estimates prove too low, they will have a negative impact on our future results.

If we fail to comply with federal and state regulations, or fail to respond quickly and appropriately to health care reforms and frequent changes in federal and state regulations, our business, financial condition and results of operations could be materially adversely affected.

Our business is regulated at the federal, state, local and international levels. The laws and rules governing our business and interpretations of those laws and rules are subject to frequent change. The broad latitude that is given to the agencies administering those regulations, as well as future laws and rules, could force us to change how we do business, restrict revenue and enrollment growth, increase our health care and administrative costs and capital requirements, and increase our liability in federal and state courts for coverage determinations, contract interpretation and other actions. See Item 1, "Business – Government Regulation" for a discussion of various federal and state laws and regulations governing our businesses.

We must obtain and maintain regulatory approvals to market many of our products, to increase prices for certain regulated products and to complete certain acquisitions and dispositions, including integration of certain acquisitions. Delays in obtaining approvals or our failure to obtain or maintain these approvals could reduce our revenue or increase our costs.

Legislative proposals that would reform the health care system have been advanced by Congress and state legislatures and are currently pending at the state and federal levels. These changes include policy changes that

would fundamentally change the dynamics of our industry, such as having the federal or one or more state governments assume a larger role in the health care industry or a fundamental restructuring of the Medicare or Medicaid programs. These proposals may also affect certain aspects of our business, including contracting with physicians, hospitals and/or other health care professionals; physician reimbursement methods and payment rates; coverage determinations; mandated benefits; minimum medical expenditures; claim payments and processing; drug utilization and patient safety efforts; collection, use, disclosure, maintenance and disposal of individually identifiable health information; personal health records; consumer-driven health plans and health savings accounts and insurance market reforms; and government-sponsored programs.

For example, the new administration and various congressional leaders have signaled their interest in reducing payments to private plans offering Medicare Advantage. Depending on the extent and phasing of these potential reductions, the number of seniors participating in Medicare Advantage and the industry-wide earnings derived from these plans may fall. In addition, Massachusetts has enacted comprehensive reform, including an individual health coverage mandate coupled with an employer mandate and a new state connector authority. A number of other state legislatures, including California, Colorado, New York, Ohio and Pennsylvania, have contemplated but have not enacted significant reform of their health insurance markets. Other states are expected to consider these types of reforms as well as more modest reforms aimed at expanding Medicaid and/or SCHIP eligibility as well as new coverage options for those not eligible for government programs. These proposals include provisions affecting both public programs and privately financed health insurance arrangements. States also are considering proposals that would reform the underwriting and marketing practices of individual and group health insurance products by, for example, placing restrictions on rating and pricing and mandating minimum medical benefit cost ratios. In addition, from time to time, Congress has considered various forms of managed care reform legislation which if adopted, could fundamentally alter the treatment of coverage decisions under ERISA. Additionally, there is legislative interest in modifying ERISA's preemptive effect on state laws. If adopted, such limitations could increase our liability exposure and could permit greater state regulation of our operations.

We cannot predict if any of these initiatives will ultimately become law, or, if enacted, what their terms or the regulations promulgated pursuant to such laws will be, but their enactment could increase our costs, expose us to expanded liability and require us to revise the ways in which we conduct business or put us at risk for loss of business. In addition, our operating results could be adversely affected by such changes even if we correctly predict their occurrence.

In addition, the health care industry is subject to negative publicity. Negative publicity may result in increased regulation and legislative review of industry practices, which may further increase our costs of doing business and adversely affect our profitability by: adversely affecting our ability to market our products and services; requiring us to change our products and services; or increasing the regulatory burdens under which we operate.

In August 2007, we entered into a multi-state national agreement with regulatory offices in 39 states and the District of Columbia relating to the legacy UnitedHealthcare fully insured commercial business. The agreement covers several key areas of review of our business operations, including claims payment accuracy and timeliness, appeals and grievances resolution timeliness, health care professional network/service, utilization review, explanation of benefits accuracy, and oversight and due diligence of contracted entities and vendor performance. The agreement addressed and resolved past regulatory matters related to the areas of review prior to August 2007 and establishes a transparent framework for evaluating and regulating performance through December 2010. On a prospective basis, the agreement is similar to a customer performance guarantee, whereby we will self report quarterly and annually our operational performance on a set of national performance standards agreed to by the participating states. We must perform to the standards set forth in the agreement, or be subject to fines and penalties.

We are also involved in various governmental investigations, audits and reviews. These regulatory activities include routine, regular and special investigations, audits and reviews by CMS, state insurance and health and

welfare departments and state attorneys general, the Office of the Inspector General, the Office of Personnel Management, the Office of Civil Rights, the U.S. Department of Justice, U.S. Attorneys, the SEC, the IRS, the U.S. Department of Labor and other governmental authorities. For example, in 2007, the California Department of Insurance examined the Company's PacifiCare health insurance plan in California. The examination findings related to claims processing accuracy and timeliness, accurate and timely interest payments, timely implementation of provider contracts, timely, accurate provider dispute resolution, and other related matters. To date, the California Department of Insurance has not levied a financial penalty related to its findings. The Company is working closely with the department to resolve any outstanding issues arising from the findings of its examination. In addition, the U.S. Department of Labor is conducting an investigation of our administration of our employee benefit plans with respect to ERISA compliance. Reviews and investigations of this sort can lead to government actions, which can result in the assessment of damages, civil or criminal fines or penalties, or other sanctions, including restrictions or changes in the way we conduct business, loss of licensure or exclusion from participation in government programs, and could have a material adverse effect on our business and financial results.

In addition, public perception or publicity surrounding routine governmental investigations may adversely affect our stock price, damage our reputation in various markets or make it more difficult for us to sell products and services.

Adverse conditions in the global economy and extreme disruption of financial markets could adversely affect our revenues, sources of liquidity, investment portfolio and our results of operations.

As widely reported, worldwide financial markets have been experiencing extreme disruption, including volatility in the prices of securities and severely diminished liquidity and availability of credit. These extreme events, along with a recession, inflation or other unfavorable changes in economic conditions, could adversely affect our business and results of operations.

For example, higher unemployment rates and significant employment layoffs and downsizings could lead to lower enrollment in our employer group plans, lower enrollment in our non-employer individual plans and a higher number of employees opting out of our employer group plans. The adverse economic conditions could also cause employers to stop offering certain health care coverage as an employee benefit or elect to offer this coverage on a voluntary, employee-funded basis as a means to reduce their operating costs. In addition, the economic downturn could negatively impact our employer group renewal prospects and our ability to increase premiums and could result in cancellation of products and services by our customers. All of these could lead to a decrease in our membership levels and premium and fee revenues and could adversely affect our financial results. In addition, a prolonged economic downturn could negatively impact the financial position of hospitals and other care providers and therefore could adversely affect our contracted rates with these parties and increase our medical costs.

During a prolonged economic downturn, state and federal budgets could be adversely affected, resulting in reduced reimbursements or payments in our federal and state government health care coverage programs, including Medicare, Medicaid and SCHIP. A reduction in state Medicaid reimbursement rates could be implemented retrospectively to payments already negotiated and/or received from the government and could adversely affect our revenues and financial results. In addition, the state and federal budgetary pressures could cause the government to impose new or a higher level of taxes or assessments for our commercial programs, such as premium taxes on health maintenance organizations and surcharges on select fee-for-service and capitated medical claims, and could adversely affect our results of operations.

The current economic crisis is causing contraction in the availability of credit in the marketplace. While our largest source of funding has historically been cash flow from operations, the commercial paper markets have been a source of liquidity for us and we continue to issue commercial paper, although at higher interest rates as a result of the diminished availability of credit. However, there can be no assurance that the commercial paper

markets will continue to be a reliable source of short-term financing. If the commercial paper markets are unavailable or not cost effective, we would use cash on hand and/or draw on our contractually committed revolving credit facilities to refinance the commercial paper when it matures. However, there can be no assurance that, under extreme market conditions, such sources would be available or sufficient.

In addition, if the global capital markets continue to deteriorate, including if more financial institutions and companies file for bankruptcy protection, or are taken over by governmental authorities, and if the prices of securities continue to deteriorate and experience extreme volatility, our investment portfolio may be impacted. Some of our investments could further experience other-than-temporary declines in fair value, requiring us to record an impairment charge that could adversely impact our financial results.

Our businesses providing PBM services are subject to federal and state regulations associated with the PBM industry and if we fail to comply with these regulations, our business, financial condition and results of operations could be materially adversely affected.

We provide PBM services through our Prescription Solutions and UnitedHealthcare businesses. Each business is subject to federal and state anti-kickback and other laws that govern their relationships with pharmaceutical manufacturers, customers and consumers. In addition, federal and state legislatures regularly consider new regulations for the industry that could adversely affect current industry practices, including the receipt or required disclosure of rebates from pharmaceutical companies. See Item 1, "Business – Government Regulation" for a discussion of various federal and state laws and regulations governing our PBM businesses.

In the event a court were to determine that one of our PBM businesses acts as a fiduciary under ERISA, we could be subject to claims for alleged breaches of fiduciary obligations in implementation of formularies, preferred drug listings and drug management programs, contracting network practices, specialty drug distribution and other transactions. Our PBM businesses also conduct business as mail order pharmacies, which subjects them to extensive federal, state and local laws and regulations. The failure to adhere to these laws and regulations could expose our PBM subsidiaries to civil and criminal penalties.

In addition, we would be adversely affected by an inability to contract on favorable terms with pharmaceutical manufacturers and could face potential claims in connection with purported errors by our mail order pharmacies, including in connection with the risks inherent in the packaging and distribution of pharmaceuticals and other health care products. Further, our PBM businesses are subject to the Payment Card Industry Data Security Standards, which is a multifaceted security standard that includes requirements for security management, policies, procedures, network architecture, software design and other critical protective measures to protect customer account data as mandated by the credit card brands. The failure to adhere to such standards could expose our PBM subsidiaries to liability or impact their ability to process credit card transactions.

If we fail to compete effectively to maintain or increase our market share, including maintaining or increasing enrollments in businesses providing health benefits, our results of operations could be materially adversely affected.

Our businesses compete throughout the United States and face competition in all of the geographic markets in which we operate. We compete with other companies on the basis of many factors, including price of benefits offered and cost and risk of alternatives, location and choice of health care providers, quality of customer service, comprehensiveness of coverage offered, reputation for quality care, financial stability and diversity of product offerings. For our Health Care Services reporting segment, competitors include Aetna Inc., Cigna Corporation, Coventry Health Care, Inc., Health Net, Inc., Humana Inc., Kaiser Permanente, WellPoint, Inc., numerous for-profit and not-for-profit organizations operating under licenses from the Blue Cross Blue Shield Association and other enterprises that serve more limited geographic areas or market segments such as Medicare specialty services. For our Prescription Solutions business, competitors include Medco Health Solutions, Inc., CVS/Caremark Corporation and Express Scripts, Inc. Our OptumHealth and Ingenix reporting segments also compete with a number of other businesses.

We believe that barriers to entry in many markets are not substantial, so the addition of new competitors can occur relatively easily, and customers enjoy significant flexibility in moving between competitors. In particular markets, competitors may have capabilities or resources that give them a competitive advantage. Greater market share, established reputation, superior supplier or health care professional arrangements, existing business relationships, and other factors all can provide a competitive advantage to our businesses or to their competitors.

In addition, significant merger and acquisition activity has occurred in the industries in which we operate, both as to our competitors and suppliers (including hospitals, physician groups and other care professionals) in these industries. Consolidation may make it more difficult for us to retain or increase customers, to improve the terms on which we do business with our suppliers, or to maintain or advance profitability. If we do not compete effectively in our markets, if we set rates too high or too low in highly competitive markets, if we do not design and price our products properly and competitively, if we do not provide a satisfactory level of services, if membership or demand for other services does not increase as we expect, if membership or demand for other services declines, or if we lose accounts with more profitable products while retaining or increasing membership in accounts with less profitable products, our business and results of operations could be materially adversely affected.

As a payer in various government health care programs, we are exposed to additional risks associated with program funding, enrollments, payment adjustments and audits that could adversely affect our revenues, cash flows and financial results.

We participate in various federal, state and local government health care coverage programs, including as a payer in Medicare Advantage, Medicare Part D, various Medicaid programs and SCHIP, and receive revenues from these programs. These programs generally are subject to frequent changes, including changes that may reduce the number of persons enrolled or eligible, reduce the amount of reimbursement or payment levels, or increase our administrative or health care costs under such programs. Such changes have adversely affected our financial results and willingness to participate in such programs in the past, and may do so in the future.

Our participation in the Medicare Advantage, Medicare Part D, and various Medicaid programs and SCHIP occurs through bids that are submitted periodically. Revenues for these programs are dependent upon periodic funding from the federal government or applicable state governments and allocation of the funding through various payment mechanisms. Funding for these government programs is dependent upon many factors outside of our control, including general economic conditions at the federal or applicable state level, and general political issues and priorities. A reduction or less than expected increase in government funding for these programs or change in allocation methodologies may adversely affect our revenues and financial results.

CMS uses various payment mechanisms to allocate funding for Medicare programs, including determining payments by considering the risk status of our Medicare members as supported by provider medical record documentation. Federal regulators audit the supporting documents and can revise payments based on the audit findings. CMS announced in 2008 that it will perform audits of selected Medicare health plans each year to validate the coding practices of and supporting documentation maintained by care providers. These audits involve a review of medical records maintained by providers, including those in and out of network, and may result in retrospective or prospective adjustments to payments made to health plans pursuant to CMS Medicare contracts. Certain of our plans have been selected for audit. The first audits focused on medical records supporting risk adjustment data for 2006 that were used to determine 2007 payment amounts. We are unable to predict the outcome of the audits. However, a material adjustment could have a material effect on our financial results.

Our ability to retain and acquire Medicare, Medicaid and SCHIP enrollees is impacted by bids and plan designs submitted by us and our competitors. Under the Medicaid Managed Care program, state Medicaid agencies are periodically required by federal law to seek bids from eligible health plans to continue their participation in the acute care Medicaid health programs. If we are not successful in obtaining renewals of state Medicaid Managed

Care contracts, we risk losing the members that were enrolled in those Medicaid plans. Under the Medicare Part D program, to qualify for automatic enrollment of low income members, our bids must result in an enrollee premium below a threshold, which is set by the government after our bids are submitted. If the enrollee premium is not below the government threshold, we risk losing the members who were auto-assigned to us and we will not have additional members auto-assigned to us. For example, we lost approximately 650,000 of our auto-enrolled low-income subsidy members in 2008 because our bids exceeded thresholds set by the government. In general, our bids are based upon certain assumptions regarding enrollment, utilization, medical costs, and other factors. In the event any of these assumptions are materially incorrect or our competitors' bids and positioning are different than anticipated, either as a result of unforeseen changes to the Medicare program or otherwise, our financial results could be materially affected.

If we fail to develop and maintain satisfactory relationships with physicians, hospitals, and other health care providers, our business could be adversely affected.

We contract with physicians, hospitals, pharmaceutical benefit service providers, pharmaceutical manufacturers, and other health care providers for competitive prices and services. Our results of operations and prospects are substantially dependent on our continued ability to maintain these competitive prices and services. Failure to develop and maintain satisfactory relationships with health care providers, whether in-network or out-of-network, could adversely affect our business and results of operations.

In any particular market, physicians and health care providers could refuse to contract, demand higher payments, or take other actions that could result in higher health care costs, less desirable products for customers or difficulty meeting regulatory or accreditation requirements. In some markets, certain health care providers, particularly hospitals, physician/hospital organizations or multi-specialty physician groups, may have significant market positions or near monopolies that could result in diminished bargaining power on our part. In addition, physician or practice management companies, which aggregate physician practices for administrative efficiency and marketing leverage, may compete directly with us. If these providers refuse to contract with us, use their market position to negotiate favorable contracts or place us at a competitive disadvantage, our ability to market products or to be profitable in those areas could be adversely affected.

In addition, we have capitation arrangements with some physicians, hospitals and other health care providers. Under the typical arrangement, the health care provider receives a fixed percentage of premium to cover all or a defined portion of the medical costs provided to the capitated member. Under some capitated arrangements, the provider may also receive additional compensation from risk sharing and other incentive arrangements. Capitation arrangements limit our exposure to the risk of increasing medical costs, but expose us to risk related to the adequacy of the financial and medical care resources of the professional. To the extent that a capitated health care provider organization faces financial difficulties or otherwise is unable to perform its obligations under the capitation arrangement, we may be held responsible for unpaid health care claims that should have been the responsibility of the capitated health care provider and for which we have already paid the provider under the capitation arrangement. Further, payment or other disputes between a primary care provider and specialists with whom the primary care provider contracts can result in a disruption in the provision of services to our members or a reduction in the services available to our members. There can be no assurance that health care providers with whom we contract will properly manage the costs of services, maintain financial solvency or avoid disputes with other providers. Any of these events could have an adverse effect on the provision of services to our members and our operations.

In addition, some providers that render services to our members do not have contracts with us. In those cases, we do not have a pre-established understanding with the provider about the amount of compensation that is due to the provider for services rendered to our members. In some states, the amount of compensation due to these out-of-network providers is defined by law or regulation, but in most instances it is either not defined or it is established by a standard that is not clearly translatable into dollar terms. In some instances, providers may believe that they are underpaid for their services and may either litigate or arbitrate their dispute with us or try to recover from our members the difference between what we have paid them and the amount they charged us. For example,

we are involved in litigation with out-of-network providers that is described in more detail in "Legal Matters" in Note 15 of Notes to the Consolidated Financial Statements. Failure to maintain satisfactory relationships with these out-of-network health care providers could adversely affect our business and results of operations.

Sales of our products and services are dependent on our ability to attract, retain and provide support to a network of independent third party brokers, consultants and agents.

Our products are sold in part through independent brokers, consultants and agents who assist in the production and servicing of business. We typically do not have long-term contracts with our independent brokers, consultants and agents, who generally are not exclusive to us and who frequently also recommend and/or market health care products and services of our competitors. As a result, we must compete intensely for their services and allegiance. Our sales would be adversely affected if we are unable to attract or retain independent brokers, consultants and agents or if we do not adequately provide support, training and education to them regarding our product portfolio, which is complex, or if our sales strategy is not appropriately aligned across distribution channels.

In addition, there have been a number of investigations regarding the marketing practices of brokers and agents selling health care products and the payments they receive. These have resulted in enforcement actions against companies in our industry and brokers and agents marketing and selling these companies' products. For example, CMS and state departments of insurance have increased their scrutiny of the marketing practices of brokers and agents who market Medicare products. These investigations and enforcement actions could result in penalties and the imposition of corrective action plans and/or changes to industry practice which could adversely impact our ability to market our products.

If we fail to comply with restrictions on patient privacy and information security, including taking steps to ensure that our business associates who obtain access to sensitive patient information maintain its confidentiality, our reputation and business operations could be materially adversely affected.

The collection, maintenance, use, disclosure and disposal of individually identifiable data by our businesses are regulated at the international, federal and state levels. These laws and rules are subject to change by legislation or administrative or judicial interpretation. Various state laws address the use and disclosure of individually identifiable health data to the extent they are more restrictive than those contained in the privacy and security provisions in the federal GLBA and in HIPAA. HIPAA also requires that we impose privacy and security requirements on our business associates (as such term is defined in the HIPAA regulations). See Item 1, "Business – Government Regulation" for a discussion of various federal and state privacy laws and regulations governing our businesses.

Even though we provide for appropriate protections through our contracts with our business associates, we still have limited control over their actions and practices. Privacy and security requirements regarding personally identifiable information are also imposed on us through controls with our customers. In addition, despite the security measures we have in place to ensure compliance with applicable laws and rules, our facilities and systems, and those of our third party service providers may be vulnerable to security breaches, acts of vandalism or theft, computer viruses, misplaced or lost data, programming and/or human errors or other similar events. Congress and many states are considering new privacy and security requirements that would apply to our business. Compliance with new privacy and security laws, requirements, and new regulations may result in cost increases due to necessary systems changes, new limitations or constraints on our business models, the development of new administrative processes, and the effects of potential noncompliance by our business associates. They also may impose further restrictions on our collection, disclosure and use of patient identifiable data that are housed in one or more of our administrative databases. Noncompliance with any privacy laws or any security breach involving the misappropriation, loss or other unauthorized disclosure of sensitive or confidential member information, whether by us or by one of our vendors, could have a material adverse effect on our business, reputation and results of operations, including: material fines and penalties; compensatory, special, punitive, and statutory damages; consent orders regarding our privacy and security practices; adverse actions against our licenses to do business; and injunctive relief.

Our relationship with AARP is important and the loss of such relationship could have an adverse effect on our business and results of operations.

Under our agreements with AARP, we provide AARP-branded Medicare Supplement insurance, hospital indemnity insurance and other products to AARP members and Medicare Part D prescription drug plans to AARP members and non-members. One of our agreements with AARP expands the relationship to include AARP-branded Medicare Advantage plans for AARP members and non-members. Our agreements with AARP contain commitments regarding corporate governance, corporate social responsibility, diversity and measures intended to improve and simplify the health care experience for consumers. The AARP agreements may be terminated early under certain circumstances, including, depending on the agreement, a material breach by either party, insolvency of either party, a material adverse change in the financial condition of the Company, material changes in the Medicare programs, material harm to AARP caused by the Company, and by mutual agreement. The success of our AARP arrangements depends, in part, on our ability to service AARP and its members, develop additional products and services, price the products and services competitively, meet our corporate governance, corporate social responsibility, and diversity commitments, and respond effectively to federal and state regulatory changes. The loss of our AARP relationship could have an adverse effect on our business and results of operations.

Because of the nature of our business, we are routinely subject to various litigation actions, which, if resolved unfavorably, could result in substantial penalties and/or monetary damages and adversely affect our financial position, results of operations and cash flows.

Periodically, we become a party to the types of legal actions that can affect any business, such as employment and employment discrimination-related suits, employee benefit claims, breach of contract actions, tort claims, shareholder suits, and intellectual property-related litigation. In addition, because of the nature of our business, we are routinely made party to a variety of legal actions related to the design and management of our service offerings. These matters include, among others, claims related to health care benefits coverage and payment (including disputes with enrollees, customers, and contracted and non-contracted physicians, hospitals and other health care professionals), medical malpractice actions, contract disputes and claims related to disclosure of certain business practices. We are also party to certain class action lawsuits brought by health care professional groups.

We are largely self-insured with regard to litigation risks. Although we maintain excess liability insurance with outside insurance carriers for claims in excess of our self-insurance, certain types of damages, such as punitive damages in some circumstances, are not covered by insurance. We record liabilities for our estimates of the probable costs resulting from self-insured matters; however, it is possible that the level of actual losses may exceed the liabilities recorded.

A description of material legal actions in which we are currently involved is included in Note 15 of Notes to the Consolidated Financial Statements. We cannot predict the outcome of these actions with certainty, and we are incurring expenses in resolving these matters. Therefore, these legal actions could further increase our cost of doing business and adversely affect our financial position, results of operations and cash flows.

Matters relating to or arising out of our historical stock option practices, including regulatory inquiries, litigation matters, and potential additional cash and noncash charges could have a material adverse effect on the Company.

In early 2006, our Board of Directors initiated an independent review of the Company's historical stock option practices from 1994 to 2005. The independent review was conducted by an independent committee comprised of three independent directors of the Company (Independent Committee) with the assistance of independent counsel and independent accounting advisors. On October 15, 2006, we announced that the Independent Committee had

completed their review of the Company's historical stock option practices and reported the findings to the non-management directors of the Company. As a result of our historical stock option practices, we restated our previously filed financial statements, we incurred certain cash and non-cash charges, we are subject to various regulatory inquiries and litigation matters, and we may be subject to further regulatory inquiries, litigation matters, and cash and noncash charges, the outcome of any or all of which could have a material adverse effect on us. See Note 15 of Notes to the Consolidated Financial Statements for a more detailed description of these regulatory inquiries and litigation matters.

Our investment portfolio may suffer losses which could materially adversely affect our financial results.

Fluctuations in the fixed income or equity markets could impair our profitability and capital position. Volatility in interest rates affects our interest income, and the market value of, our investments in fixed income debt securities of varying maturities, which comprise the majority of the fair value of our investments at December 31, 2008. In addition, defaults by issuers, primarily from investments in liquid corporate and municipal bonds, who fail to pay or perform on their obligations, could reduce our investment income and net realized investment gains or result in net realized investment losses as we may be required to write down the value of our investments, which would adversely affect our profitability and shareholders' equity.

We also invest a small proportion of our investments in equity investments, which are subject to greater volatility than fixed income investments. General economic conditions, stock market conditions, and many other factors beyond our control can adversely affect the value of our equity investments and may result in investment losses.

There can be no assurance that our investments will produce total positive returns or that we will not sell investments at prices that are less than the carrying value of these investments. Changes in the value of our investment assets, as a result of interest rate fluctuations, illiquidity or otherwise, could have a negative effect on our shareholders' equity. In addition, if it became necessary for us to liquidate our investment portfolio on an accelerated basis, it could have an adverse effect on our results of operations.

If the value of our intangible assets is materially impaired, our results of operations, shareholders' equity and debt ratings could be materially adversely affected.

Due largely to our past acquisitions, goodwill and other intangible assets represent a substantial portion of our assets. Goodwill and other intangible assets were approximately $22.4 billion as of December 31, 2008, representing approximately 40% of our total assets. If we make additional acquisitions, it is likely that we will record additional intangible assets on our books. We periodically evaluate our goodwill and other intangible assets to determine whether all or a portion of their carrying values may no longer be recoverable, in which case a charge to earnings may be necessary. Any future evaluations requiring an asset impairment of our goodwill and other intangible assets could materially affect our results of operations and shareholders' equity in the period in which the impairment occurs. A material decrease in shareholders' equity could, in turn, negatively impact our debt ratings or potentially impact our compliance with existing debt covenants.

Large-scale medical emergencies may result in significant health care costs and may have a material adverse effect on our business, financial condition and results of operations.

Large-scale medical emergencies can take many forms and can cause widespread illness and death. Such emergencies could materially and adversely affect the U.S. economy in general and the health care industry specifically. For example, in the event of a natural disaster, bioterrorism attack, pandemic or other extreme events, we could face, among other things, significant health care costs and increased use of health care services. Any such disaster or similar event could have a material adverse effect on our business, financial condition and results of operations.

If we fail to properly maintain the integrity or availability of our data or to strategically implement new or upgrade or consolidate existing information systems, our business could be materially adversely affected.

Our ability to adequately price our products and services, to provide effective service to our customers in an efficient and uninterrupted fashion, and to accurately report our financial results depends on the integrity of the data in our information systems. As a result of technology initiatives, changes in our system platforms and integration of new business acquisitions, we have been taking steps to consolidate and integrate the number of systems we operate and have upgraded and expanded our information systems capabilities. Our information systems require an ongoing commitment of significant resources to maintain, protect and enhance existing systems and develop new systems to keep pace with continuing changes in information processing technology, evolving systems and regulatory standards, and changing customer patterns. If the information we rely upon to run our businesses were found to be inaccurate or unreliable or if we fail to maintain our information systems and data integrity effectively, we could lose existing customers, have difficulty attracting new customers, have problems in determining medical cost estimates and establishing appropriate pricing, have disputes with customers, physicians and other health care professionals, have regulatory problems, have increases in operating expenses or suffer other adverse consequences. There can be no assurance that our process of consolidating the number of systems we operate, upgrading and expanding our information systems capabilities, protecting and enhancing our systems and developing new systems to keep pace with continuing changes in information processing technology will be successful or that additional systems issues will not arise in the future. Failure to consolidate and integrate our systems successfully could result in higher than expected costs and diversion of management's time and energy, which could materially impact our business, financial condition and operating results.

If we are not able to protect our proprietary rights to our databases and related products, our ability to market our knowledge and information-related businesses could be hindered and our business could be adversely affected.

We rely on our agreements with customers, confidentiality agreements with employees, and our trademarks, trade secrets, copyrights and patents to protect our proprietary rights. These legal protections and precautions may not prevent misappropriation of our proprietary information. In addition, substantial litigation regarding intellectual property rights exists in the software industry, and we expect software products to be increasingly subject to third-party infringement claims as the number of products and competitors in this industry segment grows. Such litigation and misappropriation of our proprietary information could hinder our ability to market and sell products and services and our revenues and results of operations could be adversely affected.

Our ability to obtain funds from some of our subsidiaries is restricted and if we are unable to obtain sufficient funds from our subsidiaries to fund our obligations, our operations or financial position may be adversely affected.

Because we operate as a holding company, we are dependent upon dividends and administrative expense reimbursements from some of our subsidiaries to fund our obligations. These subsidiaries generally are regulated by states' departments of insurance. We are also required by law to maintain specific prescribed minimum amounts of capital in these subsidiaries. The levels of capitalization required depend primarily upon the volume of premium revenues generated. A significant increase in premium volume will require additional capitalization from us. In most states, we are required to seek prior approval by these state regulatory authorities before we transfer money or pay dividends from these subsidiaries that exceed specified amounts. In addition, we normally notify the state departments of insurance prior to making payments that do not require approval. An inability of our regulated subsidiaries to pay dividends to their parent companies could impact the scale to which we could reinvest in our business through capital expenditures, business acquisitions and the repurchase of shares of our common stock and our ability to repay our debt. If we are unable to obtain sufficient funds from our subsidiaries to fund our obligations, our operations or financial position may be adversely affected.

Any failure by us to manage and complete acquisitions and other significant transactions successfully could harm our financial results, business and prospects.

As part of our business strategy, we frequently engage in discussions with third parties regarding possible investments, acquisitions, strategic alliances, joint ventures, and outsourcing transactions and often enter into agreements relating to such transactions. If we fail to identify and complete successfully transactions that further our strategic objectives, we may be required to expend resources to develop products and technology internally, we may be at a competitive disadvantage or we may be adversely affected by negative market perceptions, any of which may have a material adverse effect on our results of operations, financial position or cash flows.

Downgrades in our debt ratings, should they occur, may adversely affect our business, financial condition and results of operations.

Claims paying ability, financial strength, and debt ratings by recognized rating organizations are increasingly important factors in establishing the competitive position of insurance companies. Ratings information is broadly disseminated and generally used throughout the industry. We believe our claims paying ability and financial strength ratings are important factors in marketing our products to certain of our customers. Our debt ratings impact both the cost and availability of future borrowings. Each of the rating agencies reviews its ratings periodically and there can be no assurance that current ratings will be maintained in the future. Our ratings reflect each rating agency's opinion of our financial strength, operating performance, and ability to meet our debt obligations or obligations to policyholders. Downgrades in our ratings, should they occur, may adversely affect our business, financial condition and results of operations.

ITEM 1B. UNRESOLVED STAFF COMMENTS

None.

ITEM 2. PROPERTIES

As of December 31, 2008, we owned and/or leased real properties totaling approximately 15.4 million square feet to support our business operations in the United States and other countries (net of approximately 0.4 million square feet of space subleased to third parties). Of this total, we owned approximately 1 million aggregate square feet of space and leased the remainder. Our leases expire at various dates through September 30, 2028. Our facilities are primarily located in the United States. Our various reporting segments use these facilities for their respective business purposes, and we believe these current facilities are suitable for their respective uses and are adequate for our anticipated future needs.

During 2008, we completed a sale-leaseback transaction for six properties resulting in gross proceeds of $185 million, and pre-tax gains of $72 million that have been deferred and will be amortized straight-line against rent expense over the term of the underlying leases of 12.5 years.

ITEM 3. LEGAL PROCEEDINGS

See Note 15 of Notes to the Consolidated Financial Statements in this Form 10-K, which is incorporated by reference herein.

ITEM 4. SUBMISSION OF MATTERS TO A VOTE OF SECURITY HOLDERS

None.

PART II

ITEM 5. MARKET FOR REGISTRANT'S COMMON EQUITY, RELATED STOCKHOLDER MATTERS AND ISSUER PURCHASES OF EQUITY SECURITIES

MARKET PRICES

Our common stock is traded on the New York Stock Exchange (NYSE) under the symbol UNH. On February 4, 2009, there were 14,183 registered holders of record of our common stock. The per share high and low common stock sales prices reported by the NYSE were as follows:

	High	Low
2009		
First quarter (through February 4, 2009)	$30.25	$23.77
2008		
First quarter	$57.86	$33.57
Second quarter	$38.33	$25.50
Third quarter	$33.49	$21.00
Fourth quarter	$27.31	$14.51
2007		
First quarter	$57.10	$50.51
Second quarter	$55.90	$50.70
Third quarter	$54.10	$45.82
Fourth quarter	$59.46	$46.59

DIVIDEND POLICY

Our Board of Directors established our dividend policy in August 1990. Pursuant to our dividend policy, our Board of Directors reviews our consolidated financial statements following the end of each fiscal year and decides whether to declare a dividend on the outstanding shares of common stock. On February 3, 2009, our Board of Directors approved an annual dividend of $0.03 per share, which will be paid on April 16, 2009 to shareholders of record on April 2, 2009. Shareholders of record on April 2, 2008 received an annual dividend for 2008 of $0.03 per share and shareholders of record on April 2, 2007 received an annual dividend for 2007 of $0.03 per share.

ISSUER PURCHASES OF EQUITY SECURITIES

Issuer Purchases of Equity Securities (a)
Fourth Quarter 2008

For the Month Ended	Total Number of Shares Purchased	Average Price Paid per Share	Total Number of Shares Purchased as Part of Publicly Announced Plans or Programs	Maximum Number of Shares That May Yet Be Purchased Under The Plans or Programs
October 31, 2008	3,320,145(b)	$22.38	3,317,220	106,768,839
November 30, 2008	939,797	$20.21	939,797	105,829,042
December 31, 2008	2,996,758(c)	$25.31	2,921,480	102,907,562
TOTAL	7,256,700	$23.31	7,178,497	

(a) In November 1997, our Board of Directors adopted a share repurchase program, which the Board evaluates periodically. On October 30, 2007, the Board renewed and increased our share repurchase program, and authorized us to repurchase up to 210 million shares of our common stock at prevailing market prices. There is no established expiration date for the program.

(b) Represents 3,317,220 shares of our common stock repurchased during the period, and 2,925 shares of our common stock withheld by us, as permitted by the applicable equity award certificates, to satisfy tax withholding obligations upon vesting of shares of restricted stock.

(c) Represents 2,921,480 shares of our common stock repurchased during the period, and 75,278 shares of our common stock withheld by us, as permitted by the applicable equity award certificates, to satisfy tax withholding obligations upon vesting of shares of restricted stock.

PERFORMANCE GRAPHS

The following two performance graphs compare the Company's total return to shareholders with indexes of other specified companies and the S&P 500 Index. The first graph compares the cumulative five-year total return to shareholders on UnitedHealth Group's common stock relative to the cumulative total returns of the S&P 500 index and a customized peer group (the "*Fortune 50* Group"), an index of certain *Fortune 50* companies for the five-year period ended December 31, 2008. The second graph compares our cumulative total return to shareholders with the S&P 500 Index and an index of a group of peer companies selected by us for the five-year period ended December 31, 2008. The Company is not included in either the *Fortune 50* Group index in the first graph or the peer group index in the second graph. In calculating the cumulative total shareholder return of the indexes, the shareholder returns of the *Fortune 50* Group companies in the first graph and the peer group companies in the second graph are weighted according to the stock market capitalizations of the companies at January 1 of each year. The comparisons assume the investment of $100 on December 31, 2003 in Company common stock and in each index, and that dividends were reinvested when paid.

Fortune 50 Group

The *Fortune 50* Group consists of the following companies: American International Group, Inc., Berkshire Hathaway Inc., Cardinal Health, Inc., Citigroup Inc., General Electric Company, International Business Machines Corporation, and Johnson & Johnson. Although there are differences in terms of size and industry, like UnitedHealth Group, all of these companies are large multi-segment companies using a well-defined operating model in one or more broad sectors of the economy.

COMPARISON OF 5 YEAR CUMULATIVE TOTAL RETURN

Among UnitedHealth Group, The S&P 500 Index
And The Fortune 50 Group

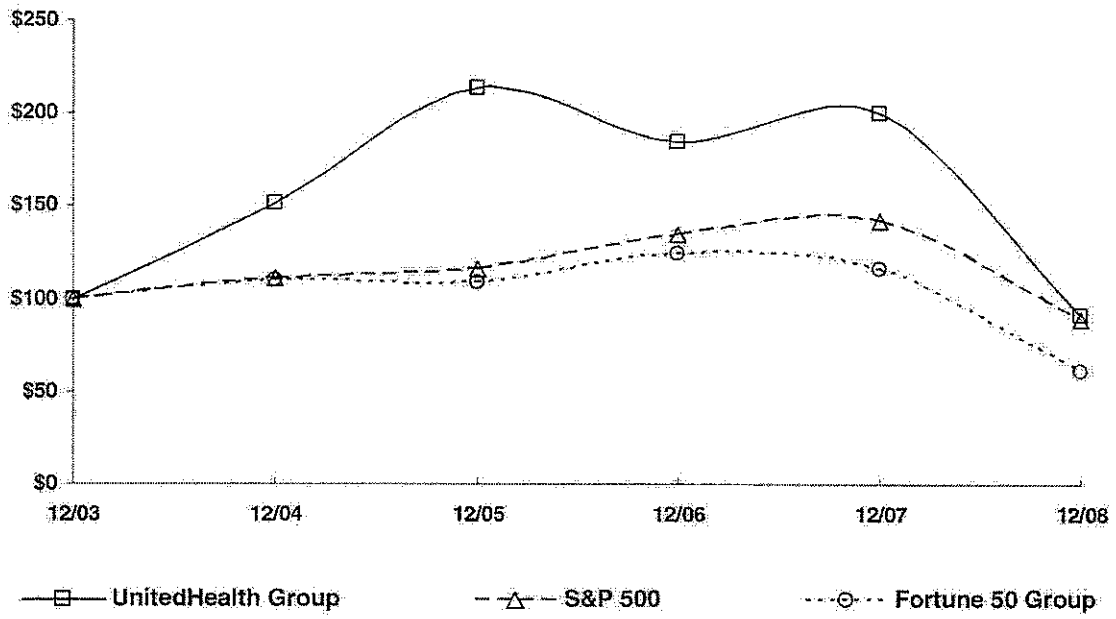

	12/03	12/04	12/05	12/06	12/07	12/08
UnitedHealth Group	**100.00**	**151.38**	**213.78**	**184.95**	**200.45**	**91.69**
S&P 500	**100.00**	**110.88**	**116.33**	**134.70**	**142.10**	**89.53**
Fortune 50 Group	**100.00**	**110.48**	**109.42**	**124.08**	**116.03**	**61.10**

The stock price performance included in this graph is not necessarily indicative of future stock price performance.

Peer Group

The companies included in our peer group are Aetna Inc., Cigna Corporation, Coventry Health Care, Inc., Humana Inc. and WellPoint, Inc. We believe that this peer group reflects our peers in the health care industry.

COMPARISON OF 5 YEAR CUMULATIVE TOTAL RETURN

Among UnitedHealth Group, The S&P 500 Index
And The Peer Group

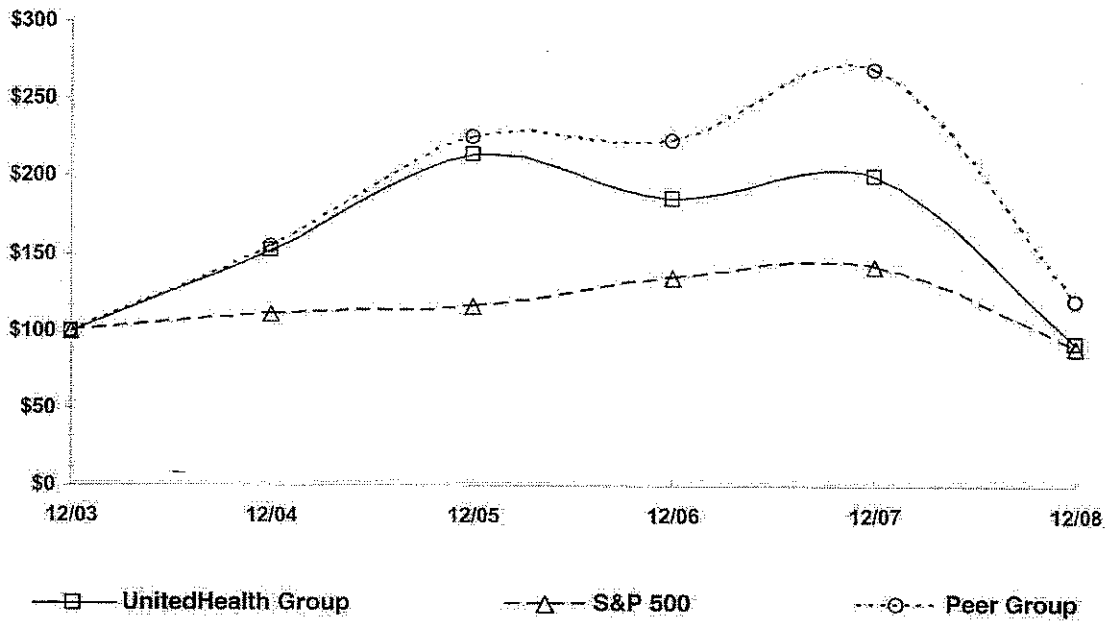

	12/03	12/04	12/05	12/06	12/07	12/08
UnitedHealth Group	100.00	151.38	213.78	184.95	200.45	91.69
S&P 500	100.00	110.88	116.33	134.70	142.10	89.53
Peer Group	100.00	154.34	225.34	222.47	268.41	119.65

The stock price performance included in this graph is not necessarily indicative of future stock price performance.

ITEM 6. SELECTED FINANCIAL DATA

FINANCIAL HIGHLIGHTS

(in millions, except percentages and per share data)	For the Year Ended December 31, 2008 (a,b)	2007 (a,b)	2006 (a,b)	2005 (b)	2004 (b)
Consolidated Operating Results					
Revenues	$81,186	$75,431	$71,542	$46,425	$38,217
Earnings From Operations	$ 5,263	$ 7,849	$ 6,984	$ 5,080	$ 3,858
Net Earnings	$ 2,977	$ 4,654	$ 4,159	$ 3,083	$ 2,411
Return on Shareholders' Equity	14.9%	22.4%	22.2%	25.2%	29.0%
Basic Net Earnings per Common Share	$ 2.45	$ 3.55	$ 3.09	$ 2.44	$ 1.93
Diluted Net Earnings per Common Share	$ 2.40	$ 3.42	$ 2.97	$ 2.31	$ 1.83
Common Stock Dividends per Share	$ 0.030	$ 0.030	$ 0.030	$ 0.015	$ 0.015
Consolidated Cash Flows From (Used For)					
Operating Activities	$ 4,238	$ 5,877	$ 6,526	$ 4,083	$ 3,923
Investing Activities	$ (5,072)	$ (4,147)	$ (2,101)	$ (3,489)	$ (1,644)
Financing Activities	$ (605)	$ (3,185)	$ 474	$ 836	$ (550)
Consolidated Financial Condition					
(As of December 31)					
Cash and Investments	$21,575	$22,286	$20,582	$14,982	$12,253
Total Assets	$55,815	$50,899	$48,320	$41,288	$27,862
Total Commercial Paper and Long-Term Debt	$12,794	$11,009	$ 7,456	$ 7,095	$ 4,011
Shareholders' Equity	$20,780	$20,063	$20,810	$17,815	$10,772
Debt-to-Total-Capital Ratio	38.1%	35.4%	26.4%	28.5%	27.1%

Financial Highlights should be read with the accompanying Management's Discussion and Analysis of Financial Condition and Results of Operations and Consolidated Financial Statements and Notes to the Consolidated Financial Statements.

(a) On January 1, 2006, we began serving as a plan sponsor offering Medicare Part D drug insurance coverage under a contract with CMS. Total revenues generated under this program were $4.6 billion, $5.9 billion and $5.7 billion for the years ended December 31, 2008, 2007 and 2006, respectively. See Note 2 of Notes to the Consolidated Financial Statements for a detailed discussion of this program.

(b) We acquired Unison Health Plans in May 2008 for total consideration of approximately $930 million, Sierra Health Services, Inc. in February 2008 for total consideration of approximately $2.6 billion, Fiserv Health, Inc. in January 2008 for total consideration of approximately $740 million, PacifiCare Health Systems, Inc. in December 2005 for total consideration of approximately $8.8 billion, Oxford Health Plans, Inc. in July 2004 for total consideration of approximately $5.0 billion and Mid-Atlantic Medical Services, Inc. in February 2004 for total consideration of approximately $2.7 billion. The results of operations and financial condition of the acquisitions discussed above have been included in our Consolidated Financial Statements since the respective acquisition dates.

ITEM 7. MANAGEMENT'S DISCUSSION AND ANALYSIS OF FINANCIAL CONDITION AND RESULTS OF OPERATIONS

The following discussion should be read together with the accompanying Consolidated Financial Statements and Notes to the Consolidated Financial Statements thereto. Readers should be cautioned that the statements, estimates, projections or outlook contained in this report, including discussions regarding financial prospects, economic conditions, trends and uncertainties contained in this Item 7, may constitute forward-looking statements within the meaning of the Private Securities Litigation Reform Act of 1995, or PSLRA. These forward-looking statements involve risks and uncertainties that may cause our actual results to differ materially from the results discussed in the forward-looking statements. A description of some of the risks and uncertainties can be found in Item 1A, "Risk Factors."

BUSINESS OVERVIEW

UnitedHealth Group is a diversified health and well-being company, serving more than 70 million Americans. Our focus is on enhancing the performance of the health system and improving the overall health and well-being of the people we serve and their communities. We work with health care professionals and other key partners to expand access to high quality health care. We help people get the care they need at an affordable cost, support the physician/patient relationship, and empower people with the information, guidance and tools they need to make personal health choices and decisions.

Through our diversified family of businesses, we leverage core competencies in advanced technology-based transactional capabilities; health care data, knowledge and information; and health care resource organization and care facilitation to make health care work better. We provide individuals with access to quality, cost-effective health care services and resources. We provide employers and consumers with excellent value, service and support, and we deliver value to our shareholders by executing a business strategy founded upon a commitment to balanced growth, profitability and capital discipline.

BUSINESS TRENDS

Our businesses participate in the U.S. health economy, which comprises approximately 16% of gross domestic product and which has grown consistently for many years. Management expects overall spending on health care in the U.S. to continue to rise in the future, based on inflation, demographic trends in the U.S. population and national interest in health and well-being. The rate of growth may be impacted by a variety of factors, including macro-economic conditions and proposed health care reforms, which could also impact our results of operations.

Adverse Economic Conditions

The current U.S. recessionary economic environment has impacted demand for certain of our products and services. For example, decreases in employment have reduced the number of workers and dependants offered health care benefits by our employer customers and will pressure top line growth for our UnitedHealthcare business. In contrast, our AmeriChoice business has seen increased participation in its state Medicaid offerings as employment rates fall. If the recessionary economic environment continues for a prolonged period, federal and state governments may decrease funding for various health care government programs in which we participate and/or impose new or higher levels of taxes or assessments. In total, management believes that economic recessions will slow our revenue growth rate and could impact our operating profitability. Management also believes that government funding pressure, coupled with recessionary economic conditions, will impact the financial positions of hospitals, physicians and other care providers and could therefore increase medical cost trends experienced by our businesses. For additional discussions regarding how a prolonged economic downturn could affect our business, see Item 1A, "Risk Factors."

Proposed Federal Economic Stimulus Package

In the short term, our businesses may benefit if proposed elements of the federal economic stimulus package responding to the current recession are signed into law. These include expansion of funding to state programs,

which could mitigate funding pressure for AmeriChoice Medicaid offerings at the state level, expansion of coverage for recently unemployed workers through their former employers' plans, which could enhance participation in UnitedHealthcare benefit programs, and funding for health care information technology, which could expand market opportunities for Ingenix.

Proposed Health Care Reforms

There is regular dialogue about health care reforms at both state and national levels, due to the size of and national interest in the health economy. Examples of these health care reform proposals include policy changes that would change the dynamics of the health care industry, such as having the federal or one or more state governments assume a larger role in the health care system or a fundamental restructuring of the Medicare or Medicaid programs.

The new administration and various congressional leaders have signaled their interest in reducing payments to private plans offering Medicare Advantage. Depending on the extent and phasing of these potential reductions, management believes that the number of seniors participating in Medicare Advantage and the industry-wide earnings derived from these plans may fall. However, if payment rates do come down, management believes that there are a number of adjustments we can make to our operations annually, which may partially offset any earnings impact. For example, we can adjust members' benefits, we can decide on a county-by-county basis which geographies to participate in, and we can seek to intensify our medical and operating cost management. Any payment reductions may be phased in over a number of years. If industry-wide Medicare Advantage membership reduces, there is likely to be increased demand for Medicare Supplemental insurance and Part D prescription drug coverage, and in both categories Ovations is also a market leader.

We operate a diversified set of health care focused businesses; this business model has been intentionally designed to address a multitude of market sectors. Therefore, we could see simultaneous increases and decreases in demand for various of our products and services, depending on the scope, shape and timing of health care reforms. It is difficult to predict the outcome of reform discussions with precision over the mid- to long-term time horizon. For additional discussions regarding our risks related to health care reforms, see Item 1A, "Risk Factors."

2008 FINANCIAL PERFORMANCE SUMMARY

We generated net earnings of $3.0 billion, representing a decrease of 36% compared to 2007. Other financial performance measures include:

- Diluted net earnings per common share of $2.40, a decrease of 30% compared to 2007.
- Consolidated revenues of $81.2 billion, an increase of 8% over 2007.
- Earnings from operations of $5.3 billion, down $2.6 billion over 2007.
- The operating margin of 6.5%, down from 10.4% in 2007.
- Cash flows from operations of $4.2 billion, representing 142% of 2008 net earnings.

RESULTS SUMMARY

The following summarizes the consolidated financial results for the years ended December 31:

(in millions, except percentages and per share data)	2008	2007	2006	Increase (Decrease) 2008 vs. 2007		Increase (Decrease) 2007 vs. 2006	
REVENUES							
Premiums	$73,608	$68,781	$65,666	$ 4,827	7 %	$3,115	5 %
Services	5,152	4,608	4,268	544	12 %	340	8 %
Products	1,655	898	737	757	84 %	161	22 %
Investment and Other Income	771	1,144	871	(373)	(33)%	273	31 %
Total Revenues	81,186	75,431	71,542	5,755	8 %	3,889	5 %
OPERATING COSTS							
Medical Costs	60,359	55,435	53,308	4,924	9 %	2,127	4 %
Medical Cost Ratio	82.0 %	80.6 %	81.2 %		1.4 %		(0.6)%
Operating Costs	13,103	10,583	9,981	2,520	24 %	602	6 %
Operating Cost Ratio	16.1 %	14.0 %	14.0 %		2.1 %		— %
Cost of Products Sold	1,480	768	599	712	93 %	169	28 %
Depreciation and Amortization	981	796	670	185	23 %	126	19 %
Total Operating Costs	75,923	67,582	64,558	8,341	12 %	3,024	5 %
EARNINGS FROM OPERATIONS	5,263	7,849	6,984	(2,586)	(33)%	865	12 %
Operating Margin	6.5 %	10.4 %	9.8 %		(3.9)%		0.6 %
Interest Expense	(639)	(544)	(456)	95	17 %	88	19 %
EARNINGS BEFORE INCOME TAXES	4,624	7,305	6,528	(2,681)	(37)%	777	12 %
Provision for Income Taxes	(1,647)	(2,651)	(2,369)	(1,004)	(38)%	282	12 %
Tax Rate	35.6 %	36.3 %	36.3 %		(0.7)%		— %
NET EARNINGS	$ 2,977	$ 4,654	$ 4,159	$(1,677)	(36)%	$ 495	12 %
DILUTED NET EARNINGS PER COMMON SHARE	$ 2.40	$ 3.42	$ 2.97	$ (1.02)	(30)%	$ 0.45	15 %
RETURN ON EQUITY	14.9 %	22.4 %	22.2 %		(7.5)%		0.2 %
TOTAL PEOPLE SERVED	73	71	71	2	3 %	—	— %

ACQUISITIONS

Unison Health Plans. On May 30, 2008, we acquired all of the outstanding shares of Unison Health Plans (Unison) for approximately $930 million in cash. Unison provides government-sponsored health plan coverage to people in Pennsylvania, Ohio, Tennessee, Delaware, South Carolina and Washington, D.C. through a network of independent health care professionals. This acquisition strengthened our resources and capabilities in these areas. The results of operations and financial condition of Unison have been included in our consolidated results and the results of our Health Care Services reporting segment since the acquisition date.

Sierra Health Services, Inc. On February 25, 2008, we acquired all of the outstanding shares of Sierra Health Services, Inc. (Sierra), a diversified health care services company based in Las Vegas, Nevada, for approximately $2.6 billion in cash, representing a price of $43.50 per share of Sierra common stock. This acquisition strengthened our position in the southwest region of the United States. The U.S. Department of Justice approved the acquisition conditioned upon the divestiture of our individual SecureHorizons Medicare Advantage HMO plans in Clark and Nye Counties, Nevada, which represented approximately 30,000 members. The divestiture was completed on April 30, 2008. We received proceeds of $185 million for this transaction which were recorded as a reduction to Operating Costs. Group SecureHorizons Medicare Advantage plans offered through commercial

contracts were excluded from the divestiture. Also, we retained Sierra's Medicare Advantage HMO plans in Nevada. The results of operations and financial condition of Sierra have been included in our consolidated results and the results of the Health Care Services, OptumHealth and Prescription Solutions reporting segments since the acquisition date.

Fiserv Health, Inc. On January 10, 2008, we acquired all of the outstanding shares of Fiserv Health, Inc. (Fiserv Health), a subsidiary of Fiserv, Inc., for approximately $740 million in cash. Fiserv Health is a leading administrator of medical benefits and also provides care facilitation services, specialty health solutions and pharmacy benefit management (PBM) services. This transaction allows us to expand the capacity of our existing benefits administration businesses and enables existing and new customers to leverage our full range of assets, including ancillary services, our national network and technology tools.

The results of operations and financial condition of Fiserv Health have been included in our consolidated results and the results of the Health Care Services, OptumHealth, Ingenix and Prescription Solutions reporting segments since the acquisition date.

2008 RESULTS COMPARED TO 2007 RESULTS

Consolidated Financial Results

Revenues

Revenues consist of premium revenues from risk-based products; service revenues, which primarily include fees for management, administrative and consulting services; product revenues; and investment and other income.

Premium revenues are primarily derived from risk-based health insurance arrangements in which the premium is fixed, typically for a one-year period, and we assume the economic risk of funding our customers' health care benefits and related administrative costs. Service revenues consist primarily of fees derived from services performed for customers that self-insure the medical costs of their employees and their dependants. For both premium risk-based and fee-based customer arrangements, we provide coordination and facilitation of medical services; transaction processing; health care professional services; and access to contracted networks of physicians, hospitals and other health care professionals. Through our Prescription Solutions PBM business, revenues are derived from both products sold and administrative services. Product revenues also include sales of Ingenix publishing and software products.

Consolidated revenues for 2008 increased from 2007 primarily due to the increase in premium revenue in the Health Care Services reporting segment. The following is a discussion of consolidated revenues for each of our revenue components.

Premium Revenues. The premium revenue growth generated by our Health Care Services reporting segment was the primary driver in the consolidated premium revenues increase. This increase was due to the growth in individuals served by our Public and Senior Markets Group, premium rate increases for medical cost inflation and acquisitions completed in 2008, partially offset by a decline in individuals served through both UnitedHealthcare risk-based products and Medicare Part D prescription drug plans.

Service Revenues. The increase in service revenues for 2008 was driven by an increased number of individuals served by fee-based product arrangements in the Health Care Services reporting segment, primarily due to the Fiserv Health acquisition. In addition, our Ingenix reporting segment generated service revenue growth from its health intelligence and contract research businesses as well as from business acquisitions.

Product Revenues. Product revenues for 2008 increased due to increased prescription volume at our Prescription Solutions reporting segment, primarily related to the Fiserv Health acquisition.

Investment and Other Income. The decrease in investment and other income in 2008 was primarily due to lower investment yields primarily as a result of the decrease in interest rates on our cash equivalents, decreased average investment balances related to lower operating cash flows, decreased deposits held for certain government-sponsored programs and increased other-than-temporary impairment charges related to the disruption in the financial markets.

Medical Costs

Medical costs for 2008 increased primarily due to medical cost inflation, acquisitions completed in 2008 and growth in Ovations Medicare Advantage and Medicare Supplement products, partially offset by a decrease in the number of individuals served through both UnitedHealthcare risk-based products and Medicare Part D prescription drug plans.

The medical care ratio, calculated as medical costs as a percentage of premium revenues, reflects the combination of pricing, benefit designs, consumer health care utilization and comprehensive care facilitation efforts. Our consolidated medical care ratio increase was primarily driven by premium rates advancing more slowly than medical costs in 2008 for certain risk-based products in the commercial, senior and behavioral care markets.

For each period, our operating results include the effects of revisions in medical cost estimates related to all prior periods. Changes in medical cost estimates related to prior periods, resulting from more complete claim information identified in the current period, are included in total medical costs reported for the current period. Medical costs for 2008 included approximately $230 million of net favorable medical cost development related to prior fiscal years. Medical costs for 2007 included approximately $420 million of net favorable medical cost development related to prior fiscal years.

Operating Costs

The operating cost ratio, calculated as operating costs as a percentage of total revenues, increased in 2008 primarily due to certain expenses as discussed below, acquisitions completed in 2008, costs for anticipated revenue growth that did not fully materialize and a change in business mix towards service revenues from fee-based businesses.

Operating costs for 2008 include $882 million for the proposed settlements of two class action lawsuits related to our historical stock option practices and related legal costs, net of expected insurance proceeds, and $350 million for the settlement of class action litigation related to reimbursement for out-of-network medical services, partially offset by a $185 million reduction in expenses for proceeds from the sale of certain assets and membership of our individual Medicare Advantage HMO plans in Clark and Nye Counties, Nevada relating to the Sierra acquisition. These amounts have been recorded in the corporate segment. For a discussion of the proposed settlements, see Note 15 of Notes to the Consolidated Financial Statements.

Operating costs for 2007 include $176 million of expenses recorded in the first quarter of 2007 related to application of deferred compensation rules under Section 409A of the Internal Revenue Code (Section 409A) to our historical stock option practices. The $176 million Section 409A charge includes $87 million of expenses for the payment of certain optionholders' tax obligations for stock options exercised in 2006 and early 2007 and $89 million of expenses for the modification related to increasing the exercise price of unexercised stock options granted to nonexecutive officer employees and the related cash payments. These amounts have been recorded in the corporate segment. For an expanded discussion of our Section 409A charges, see Note 12 of Notes to the Consolidated Financial Statements.

Cost of Products Sold

Cost of products sold increased due to increased prescription volume at our Prescription Solutions reporting segment, primarily related to the Fiserv Health acquisition.

Depreciation and Amortization

The increase in depreciation and amortization was primarily related to higher levels of computer equipment and capitalized software as a result of technology development and enhancements, as well as additional depreciation and amortization related to recent business acquisitions.

Interest Expense

Interest expense increased due to an increase in our debt outstanding, which was partially offset by lower market interest rates on our floating-rate debt.

Income Taxes

The decrease in our effective income tax rate was primarily due to lower earnings resulting in an increased proportion of tax-free investment income to total earnings.

Reporting Segments

We have four reporting segments:

- Health Care Services, which includes UnitedHealthcare, Ovations and AmeriChoice;
- OptumHealth;
- Ingenix; and
- Prescription Solutions.

Transactions between reporting segments principally consist of sales of pharmacy benefit products and services to Health Care Services customers by Prescription Solutions, certain product offerings sold to Health Care Services customers by OptumHealth, and medical benefits cost, quality and utilization data and predictive modeling sold to Health Care Services by Ingenix. These transactions are recorded at management's estimate of fair value. Intersegment transactions are eliminated in consolidation.

The following summarizes the operating results of our reporting segments for the years ended December 31:

(in millions)	2008	2007	2006	Increase (Decrease) 2008 vs. 2007		Increase (Decrease) 2007 vs. 2006	
Revenues							
Health Care Services	$ 75,857	$ 71,199	$67,817	$ 4,658	7 %	$ 3,382	5 %
OptumHealth	5,225	4,921	4,342	304	6 %	579	13 %
Ingenix	1,552	1,304	956	248	19 %	348	36 %
Prescription Solutions	12,573	13,249	4,084	(676)	(5)%	9,165	224 %
Eliminations	(14,021)	(15,242)	(5,657)	1,221	nm	(9,585)	nm
Consolidated Revenues	$ 81,186	$ 75,431	$71,542	$ 5,755	8 %	$ 3,889	5 %
Earnings from Operations							
Health Care Services	$ 5,068	$ 6,595	$ 5,860	$(1,527)	(23)%	$ 735	13 %
OptumHealth	718	895	809	(177)	(20)%	86	11 %
Ingenix	229	266	176	(37)	(14)%	90	51 %
Prescription Solutions	363	269	139	94	35 %	130	94 %
Corporate	(1,115)	(176)	—	(939)	nm	(176)	nm
Consolidated Earnings from Operations	$ 5,263	$ 7,849	$ 6,984	$(2,586)	(33)%	$ 865	12 %
Operating Margin							
Health Care Services	6.7 %	9.3 %	8.6 %		(2.6)%		0.7 %
OptumHealth	13.7 %	18.2 %	18.6 %		(4.5)%		(0.4)%
Ingenix	14.8 %	20.4 %	18.4 %		(5.6)%		2.0 %
Prescription Solutions	2.9 %	2.0 %	3.4 %		0.9 %		(1.4)%
Consolidated Operating Margin	6.5 %	10.4 %	9.8 %		(3.9)%		0.6 %

nm = not meaningful

Health Care Services

The revenue growth in Health Care Services for 2008 was primarily due to growth in the number of individuals served by our Public and Senior Markets Group, premium rate increases for medical cost inflation and the 2008 acquisitions of Sierra, Fiserv Health, and Unison, partially offset by an organic decline in individuals served through commercial risk-based products and Medicare Part D products and a decrease in investment income. UnitedHealthcare revenues of $41.8 billion in 2008 increased over the comparable 2007 period by $1.6 billion, or 4%. The UnitedHealthcare increase was primarily driven by the same factors as discussed for Health Care Services in 2008. Ovations revenues of $28.1 billion in 2008 increased over the comparable 2007 period by $1.6 billion, or 6%. The increase was primarily due to an increase in individuals served with the standardized Medicare Supplement and Medicare Advantage products gained through both organic growth and the Sierra acquisition and premium rate increases, which were partially offset by a net organic decrease of 675,000 stand-alone Medicare Part D members primarily due to the reassignment by the Centers for Medicare and Medicaid Services (CMS) of certain dual-eligible low income beneficiaries based on annual price bids. AmeriChoice generated revenues of $6.0 billion in 2008, an increase of $1.5 billion, or 34%, over the comparable 2007 period, primarily due to an increase in the number of individuals served by Medicaid plans, premium rate increases and the acquisition of Unison in the second quarter of 2008.

The decrease in Health Care Services earnings from operations was primarily due to pressure on enrollment and gross margins in the UnitedHealthcare risk-based business and pressure on gross margins in Medicare Part D

prescription drug plans, partially offset by acquisitions. The UnitedHealthcare medical care ratio increased to 83.5% in 2008 from 82.6% in 2007. This increase was primarily driven by the effects of a competitive pricing environment where price increases, net of customer benefit package changes, did not fully match the rise in medical costs, and an increased mix of national account pharmaceutical benefit business, which typically carries a higher medical care ratio. Health Care Services' operating margin was 6.7% for the year ended December 31, 2008, a decrease from 9.3% in 2007 primarily driven by the factors discussed above.

The following summarizes the number of individuals served, by major market segment and funding arrangement, at December 31:

(in thousands)	2008	2007	2006	Increase (Decrease) 2008 vs. 2007		Increase (Decrease) 2007 vs. 2006	
Commercial Risk-based	10,360	10,805	11,285	(445)	(4)%	(480)	(4)%
Commercial Fee-based	15,985	14,720	14,415	1,265	9 %	305	2 %
Total Commercial	26,345	25,525	25,700	820	3 %	(175)	(1)%
Medicare Advantage	1,495	1,370	1,445	125	9 %	(75)	(5)%
Medicaid	2,515	1,710	1,465	805	47 %	245	17 %
Standardized Medicare Supplement	2,540	2,400	2,275	140	6 %	125	5 %
Total Public and Senior	6,550	5,480	5,185	1,070	20 %	295	6 %
Total Health Care Services Medical Benefits	32,895	31,005	30,885	1,890	6 %	120	— %

The number of individuals served with commercial products increased due to acquisitions, which included the addition of 1,315,000 fee-based members from Fiserv Health and the addition of 310,000 risk-based individuals gained through the Sierra acquisition. These additions were partially offset by a net decline in individuals served with commercial products of 805,000, or 3%, from December 31, 2007, primarily due to a decline in individuals served with commercial risk-based products and the impact of a competitive commercial risk-based pricing environment. The number of individuals served by Medicare Advantage products at December 31, 2008 increased through the addition of 60,000 seniors from our acquisition of Sierra and organic growth of 95,000 seniors, partially offset by the divestiture of 30,000 individuals in Nevada related to the Sierra acquisition. Medicaid enrollment grew due to the addition of 320,000 and 60,000 individuals from our Unison and Sierra acquisitions, respectively, and strong organic growth of 425,000 individuals.

OptumHealth

Increased revenues in OptumHealth were driven by rate increases for medical cost inflation and an increased number of consumers served by this segment. OptumHealth provided services to approximately 60 million consumers at December 31, 2008, an increase of approximately 1 million individuals year-over-year.

Earnings from operations and operating margin decreased due to the increased costs for risk-based behavioral and specialty benefits businesses and the mix of continued growth in lower margin business.

Ingenix

The improvement in Ingenix revenues was due to continued growth in its health intelligence and contract research businesses as well as from business acquisitions. The decrease in earnings from operations and operating margin was primarily due to excess staffing costs during 2008 for certain research projects which were cancelled, as well as lower demand for certain consulting services due to the current economic environment.

Prescription Solutions

The decreased Prescription Solutions revenues were primarily due to the reduction in the number of individuals served related to the reassignment of dual-eligible beneficiaries described above through Medicare Part D

prescription drug plans by our Ovations business, which is the largest customer of this reporting segment, and a shift from name brand pharmaceuticals towards generic utilization, partially offset by revenues related to the Fiserv Health acquisition and growth in business with unaffiliated clients. Intersegment revenues eliminated in consolidation were $11.0 billion and $12.4 billion for 2008 and 2007, respectively.

Prescription Solutions earnings from operations increased primarily due to the Fiserv Health acquisition, gains in mail service drug fulfillment, and a continuing favorable mix shift to generic pharmaceuticals.

2007 RESULTS COMPARED TO 2006 RESULTS

Consolidated Financial Results

Revenues

Consolidated revenues increased in 2007 primarily due to rate increases on premium-based and fee-based services and growth in the total number of individuals served by Health Care Services.

Premium Revenues. Consolidated premium revenues increased in 2007 primarily due to premium rate increases, partially offset by a decrease in the number of individuals served by our commercial risk-based products.

Premium revenues for UnitedHealthcare in 2007 totaled $36.2 billion, an increase of $623 million, or 2%, over 2006. This increase was primarily due to average net premium rate increases of 7% to 8% on UnitedHealthcare's renewing commercial risk-based products and due to premiums from businesses acquired since the beginning of 2006. This was partially offset by a 4% decrease in the number of individuals served by commercial risk-based products in 2007 primarily due to our internal pricing decisions in a competitive commercial risk-based pricing environment and the conversion of certain groups to commercial fee-based products. Ovations premium revenues in 2007 totaled $26.0 billion, an increase of $1.7 billion, or 7%, over 2006. This increase was driven primarily by an increase in individuals served by standardized Medicare Supplement and Evercare products, and rate increases on Medicare Advantage products as well as continued growth in our Medicare Part D program. AmeriChoice premium revenues increased by $732 million, or 20%, over 2006 primarily due to an increase in the number of individuals served by Medicaid products as well as rate increases. The remaining premium revenue increase resulted primarily from membership growth and rate increases at OptumHealth, which contributed a premium revenue increase of 11% over 2006.

Service Revenues. The 2007 increase in consolidated service revenues was driven primarily by a 38% increase in Ingenix service revenues due to new business growth in the health information and contract research businesses and from businesses acquired since the beginning of 2006. In addition, UnitedHealthcare service revenues increased due to a 3% increase in the number of individuals served under commercial fee-based arrangements during 2007, as well as annual rate increases.

Product Revenues. The 2007 increase in consolidated product revenues was driven by pharmacy sales growth at Prescription Solutions primarily due to providing prescription drug benefit services to an additional four million Ovations Medicare Advantage and Part D members.

Investment and Other Income. Interest income increased by $239 million in 2007, driven by increased levels of cash and fixed-income investments, due in part to deposits held for certain government-sponsored programs during 2007 and the lack of share repurchase activity in the first two and one half months of 2007. Net realized gains on sales of investments were $38 million in 2007 and $4 million in 2006.

Medical Costs

The consolidated medical care ratio decreased primarily due to a decrease in the medical care ratio relating to Ovations which was partially offset by an increase in the commercial medical care ratio resulting from our

internal pricing decisions in a competitive commercial risk-based pricing environment, as well as a shift from favorable medical cost development for UnitedHealthcare during 2006 to unfavorable medical cost development during 2007.

Medical costs for 2007 included approximately $420 million of favorable medical cost development related to prior fiscal years. Medical costs for 2006 included approximately $430 million of favorable medical cost development related to prior fiscal years.

Medical costs for 2007 increased primarily due to an annual medical cost trend of 7% to 8% on commercial risk-based business due to medical cost inflation and increased utilization, as well as growth in Ovations Medicare programs, partially offset by a decrease in the number of individuals served by commercial risk-based products.

Operating Costs

The operating cost ratio for 2007 was consistent with 2006. The operating cost ratio reflected productivity gains from technology deployment and other cost management initiatives, offset by the effect of business mix change as fee-based businesses such as Ingenix increase in size and impact, as well as increased investment in technology, service and product enhancements; incremental marketing and advertising costs for Medicare Advantage products; and expenses in the first quarter of 2007 associated with the application of deferred compensation rules under Section 409A to our historical stock option practices, as described in "2008 Results Compared to 2007 Results" above.

The increase in operating costs in 2007 was primarily due to general operating cost inflation and was also impacted by the items discussed above.

Cost of Products Sold

Cost of products sold increased in 2007 primarily due to costs associated with increased pharmacy sales at Prescription Solutions as a result of providing prescription drug benefit services to an additional four million Ovations Medicare Advantage and Part D members in 2007.

Depreciation and Amortization

The increase in depreciation and amortization in 2007 was primarily related to higher levels of computer equipment and capitalized software as a result of technology enhancements, business growth and businesses acquired since the beginning of 2006, as well as separately identifiable intangible assets acquired in business acquisitions since the beginning of 2006.

Reporting Segments

Health Care Services

UnitedHealthcare revenues of $40.3 billion in 2007 increased by $821 million, or 2%, over 2006. This increase was driven mainly by average net premium rate increases of 7% to 8% on UnitedHealthcare's renewing commercial risk-based products, an increase in the number of individuals served by commercial fee-based products and businesses acquired since the beginning of 2006. This was partially offset by a 4% decrease in the number of individuals served by commercial risk-based products in 2007 primarily due to our internal pricing decisions in a competitive commercial risk-based pricing environment and the conversion of certain groups to commercial fee-based products. Ovations revenues of $26.5 billion in 2007 increased by approximately $1.8 billion, or 7%, over 2006. The increase was primarily driven by an increase in individuals served by standardized Medicare supplement and Evercare products, and rate increases on Medicare Advantage products as well as continued growth in our Medicare Part D program. The remaining Health Care Services revenue increase

resulted from an increase in AmeriChoice revenues of $750 million, or 20%, over 2006 primarily due to an increase in the number of individuals served by Medicaid products as well as rate increases.

The increase in Health Care Services earnings from operations in 2007 was principally driven by a decrease in the medical care ratio for Ovations primarily due to favorable medical cost trends and an increase in the number of individuals served by certain Medicare products and related rate increases discussed above, partially offset by a decrease in individuals served by commercial risk-based products and an increase in the related medical care ratio. The UnitedHealthcare medical care ratio increased to 82.6% in 2007 from 80.5% in 2006. This increase was mainly due to our internal pricing decisions in a competitive commercial risk-based pricing environment as well as a shift from favorable medical cost development for UnitedHealthcare during 2006 to unfavorable medical cost development during 2007, which was partially driven by costs from higher benefit utilization in December 2006 primarily relating to high-deductible risk-based products. The Health Care Services operating margin for 2007 was 9.3%, an increase from 8.6% in 2006, which reflected productivity gains from technology deployment and disciplined operating cost management as well as the factors discussed above.

The increase in the number of individuals served with commercial fee-based products as of December 31, 2007 was driven by new customer relationships and customers converting from risk-based products to fee-based products, partially offset by employment attrition at continuing customers. The number of individuals served with commercial risk-based products decreased primarily due to a competitive pricing environment and the conversion of individuals to fee-based products.

The number of individuals served by Medicare Advantage products as of December 31, 2007 decreased primarily due to a decline in participation in private-fee-for-service offerings, while individuals served by standardized Medicare supplement products increased due to new customer relationships. Medicaid enrollment increased in 2007 primarily due to new customer gains, including 180,000 individuals served under the TennCare program in Tennessee.

OptumHealth

The OptumHealth revenues increase was principally driven by an increase in the number of individuals served by several of its specialty benefit businesses and rate increases related to these businesses.

OptumHealth earnings from operations increased in 2007 primarily due to the membership growth and rate increases. The OptumHealth operating margin declined from 18.6% in 2006 to 18.2% in 2007 due to a continued business mix shift toward higher revenue, lower margin products, partially offset by effective operating cost management.

Ingenix

The Ingenix revenues increase in 2007 was primarily driven by new business growth in the health information and contract research businesses as well as from businesses acquired since the beginning of 2006.

The increase in earnings from operations was primarily due to growth in the health information and contract research businesses, businesses acquired since the beginning of 2006 and effective operating cost management. The operating margin was 20.4% in 2007, up from 18.4% in 2006. This increase in operating margin was largely driven by business growth and operating cost management described above.

Prescription Solutions

The Prescription Solutions revenues increase in 2007 was primarily driven by providing prescription drug benefit services to an additional four million Ovations Medicare Advantage and stand-alone Part D members.

Intersegment revenues were eliminated in consolidation and amounted to $12.4 billion and $3.4 billion for 2007 and 2006, respectively.

Prescription Solutions earnings from operations increased largely due to the expansion of services to Medicare Part D members discussed above. The operating margin was 2.0% in 2007, a decrease from 3.4% in 2006. The decrease in operating margin reflected the comparatively lower margin earned in the high volume Ovations Medicare Part D prescription drug service contracts.

LIQUIDITY, FINANCIAL CONDITION AND CAPITAL RESOURCES

Liquidity and Financial Condition

We manage our cash, investments and capital structure to meet the short- and long-term obligations of our business while maintaining liquidity and financial flexibility. We forecast, analyze and monitor our cash flows to enable prudent investment management and financing within the confines of our financial strategy.

Our regulated subsidiaries generate significant cash flows from operations. A majority of the assets held by our regulated subsidiaries are in the form of cash, cash equivalents and investments. After considering expected cash flows from operating activities, we generally invest cash of regulated subsidiaries that exceeds our expected short-term obligations in longer term, investment-grade, marketable debt securities to improve our overall investment return. These investments are made pursuant to our Board of Directors' approved investment policy, which generally governs return objectives, regulatory limitations, tax implications and risk tolerances, which focuses on preservation of capital, diversification and duration. Cash in excess of the capital needs of our regulated entities is paid to their non-regulated parent companies, typically in the form of dividends, for general corporate use, when and as permitted by applicable regulations.

Our non-regulated businesses also generate significant cash flows from operations for general corporate use. Cash flows generated by these entities, combined with dividends from our regulated entities and financing through the issuance of commercial paper and long-term debt, as well as the availability of committed credit facilities, further strengthen our operating and financial flexibility. We generally use these cash flows to reinvest in our businesses by making capital expenditures, expanding our services through business acquisitions and repurchasing shares of our common stock, depending on market conditions.

Cash flows generated from operating activities, our primary source of liquidity, are principally from net earnings, prior to depreciation and amortization and other non-cash expenses. As a result, any future decline in our profitability may have a negative impact on our liquidity. The level of profitability of our risk-based business depends in large part on our ability to accurately predict and price for health care and operating cost increases. This risk is partially mitigated by the diversity of our other businesses, the geographic and customer diversity of our risk-based business and our disciplined underwriting and pricing processes, which seek to match premium rate increases with future health care costs.

A summary of our major sources and uses of cash is reflected in the table below.

(in millions)	For the Year Ended December 31, 2008	2007	2006
Sources of Cash:			
Cash Provided by Operating Activities	$ 4,238	$ 5,877	$ 6,526
Maturities and Sales of Investments	8,598	3,365	4,096
Proceeds from Issuance of Long-Term Debt	2,981	3,582	3,000
Other	1,770	1,962	2,395
Total Sources of Cash	17,587	14,786	16,017
Uses of Cash:			
Purchases of Investments	(9,251)	(6,379)	(4,851)
Cash Paid for Acquisitions, net of cash assumed and dispositions	(3,813)	(262)	(670)
Common Stock Repurchases	(2,684)	(6,599)	(2,345)
Other	(3,278)	(3,001)	(3,252)
Total Uses of Cash	(19,026)	(16,241)	(11,118)
Net (Decrease) Increase in Cash	$ (1,439)	$ (1,455)	$ 4,899

Net cash flows from operating activities decreased $1.6 billion in 2008, or 28%, primarily due to the decrease in net earnings of $1.7 billion which included payments of $573 million, net of taxes, for the settlement of two class action lawsuits related to our historical stock option practices. For detail on these settlements, see Note 15 of Notes to the Consolidated Financial Statements.

As of December 31, 2008, our cash, cash equivalent and available-for-sale investment balances of $21.4 billion included $7.4 billion of cash and cash equivalents, $13.5 billion of debt securities and $477 million of equity securities and venture capital funds. Given the significant portion of our portfolio held in cash equivalents, we do not anticipate fluctuations in the aggregate fair value of our financial assets to have a material impact on our liquidity. The use of different market assumptions or valuation methodologies, primarily used in valuing our Level 3 equity securities, may have an effect on the estimated fair value amounts of our investments. Due to the subjective nature of these assumptions, the estimates may not be indicative of the actual exit price if the investment was sold at the measurement date. Other sources of liquidity, primarily from operating cash flows, reduce the need to sell investments in adverse markets. See Note 5 of Notes to the Consolidated Financial Statements for further detail of our fair value measurements.

Our investment portfolio has a relatively short average duration and a weighted average credit rating of "AA" as of December 31, 2008. Included in the debt securities balance is $3.3 billion of state and municipal obligations that are guaranteed by third parties. The securities are guaranteed by a number of different guarantors, and we do not have any significant exposure to any single guarantor (neither indirect through the guarantees, nor direct through investment in the guarantor). Further, due to the high underlying credit rating of the issuers, the weighted average credit rating of these securities both with and without the guarantee is "AA" as of December 31, 2008 for the securities for which such information is available.

Commercial Paper. Commercial paper consisted of senior unsecured debt sold on a discount basis with maturities up to 270 days. As of December 31, 2008, we had $101 million of outstanding commercial paper with interest rates ranging from 5.1% to 7.1%. This range in rates reflects increases in the market rates for Tier-2 credit-rated commercial paper.

Share Repurchases. Under our Board of Directors' authorization, we maintain a common share repurchase program. Repurchases may be made from time to time at prevailing prices. During 2008, we repurchased 72 million shares at an average price of approximately $37 per share and an aggregate cost of approximately $2.7 billion. As of December 31, 2008, we had Board of Directors' authorization to purchase up to an additional 103 million shares of our common stock.

Capital Resources

As of December 31, 2008 and December 31, 2007, we had commercial paper and long-term debt outstanding of $12.8 billion and $11.0 billion, respectively.

The availability of financing in the form of debt or equity is influenced by many factors, including our profitability, operating cash flows, debt levels, credit ratings, debt covenants and other contractual restrictions, regulatory requirements and economic and market conditions. For example, a significant downgrade in our credit ratings or conditions in the capital markets may increase the cost of borrowing for us or limit our access to capital. We have therefore adopted strategies and actions toward maintaining financial flexibility to mitigate the impact of such factors on our ability to raise capital.

Cash, Cash Equivalents and Investments. We maintained a highly liquid position, with cash, cash equivalents and investments of $21.6 billion as of December 31, 2008. As further described under "Dividend Restrictions," many of our subsidiaries are subject to various government regulations that restrict the timing and amount of dividends and other distributions that may be paid to their parent companies. As of December 31, 2008, approximately $865 million of our $21.6 billion of cash and investments was held by non-regulated subsidiaries and was available for general corporate use, including acquisitions and share repurchases.

Shelf Registration. In February 2008, we filed a universal S-3 shelf registration statement with the U.S. Securities and Exchange Commission (SEC) registering an unlimited amount of debt securities.

Credit Ratings. Our credit ratings at December 31, 2008 were as follows:

	Moody's		Standard & Poor's		Fitch	
	Ratings	Outlook	Ratings	Outlook	Ratings	Outlook
Senior Unsecured Debt	Baa1	Stable	A-	Negative	A-	Negative
Commercial Paper	P-2	n/a	A-2	n/a	F1	n/a

See Item 1A, "Risk Factors," for a discussion of our risks related to downgrades in our credit ratings.

Debt Covenants. Our debt arrangements and credit facilities contain various covenants, the most restrictive of which require us to maintain a debt-to-total-capital ratio below 50%. Our debt-to-total-capital ratio (calculated as the sum of commercial paper and debt divided by the sum of commercial paper, debt and shareholders' equity) was 38.1% and 35.4% as of December 31, 2008 and December 31, 2007, respectively. We were in compliance with the requirements of all debt covenants as of December 31, 2008. In August 2006, we received a purported notice of default from persons claiming to hold our 5.8% Senior Unsecured Notes due March 15, 2036 alleging a violation of the indenture governing those debt securities. This followed our announcement that we would delay filing our quarterly report on Form 10-Q for the quarter ended June 30, 2006. See Note 15 of Notes to the Consolidated Financial Statements for a discussion of the proceeding regarding the purported default.

Bank Credit Facilities. In November 2008, we entered into a $750 million 364-day revolving bank credit facility which replaced our $1.5 billion 364-day revolving bank credit facility entered into in November 2007. The interest rate is variable based on term and amount and is calculated based on LIBOR plus a spread. At December 31, 2008, the interest rate ranged from 2.9% to 4.3%.

In May 2007, we amended and restated our $1.3 billion five-year revolving bank credit facility which included increasing the capacity. There is currently $2.5 billion available under this credit facility which matures in May 2012. The interest rate is variable based on term and amount and is calculated based on LIBOR plus a spread. At December 31, 2008, the interest rate ranged from 0.6% to 2.0%.

These credit facilities support our commercial paper program and are available for general working capital purposes. As of December 31, 2008, we had no amounts outstanding under our credit facilities.

Dividend Restrictions. We conduct a significant portion of our operations through subsidiaries that are subject to regulations and standards established by their respective states of domicile. Most of these regulations and standards conform to those established by the National Association of Insurance Commissioners. These standards, among other things, require these subsidiaries to maintain specified levels of statutory capital, as defined by each state, and restrict the timing and amount of dividends and other distributions that may be paid to their parent companies. Generally, the amount of dividend distributions that may be paid by a regulated subsidiary, without prior approval by state regulatory authorities, is limited based on the entity's level of statutory net income and statutory capital and surplus.

An inability of our regulated subsidiaries to pay dividends to their parent companies could impact the scale to which we could reinvest in our business through capital expenditures, business acquisitions and the repurchase of shares of our common stock. In addition, an inability to pay regulated dividends could impact our ability to repay our debt; however, our cash flows from operations of our unregulated businesses, as well as liquidity at the parent level in the form of cash and cash equivalent balances and commercial paper or bank funding, mitigate this risk. See Item 1A, "Risk Factors" for a discussion of our risks related to dividend restrictions on our regulated subsidiaries.

In 2008, based on the 2007 statutory net income and statutory capital and surplus levels, the maximum amount of dividends which could be paid without prior regulatory approval was $3.0 billion. As of December 31, 2008, our regulated subsidiaries have paid their parent companies dividends of $4.2 billion, including $1.2 billion of extraordinary dividends approved by state insurance regulators. In 2007, the maximum amount of dividends which could be paid without prior regulatory approval was $2.5 billion. In 2007, $2.9 billion was paid to their parent companies, including $400 million of extraordinary dividends approved by state insurance regulators.

CONTRACTUAL OBLIGATIONS AND COMMITMENTS

The following table summarizes future obligations due by period as of December 31, 2008, under our various contractual obligations and commitments:

(in millions)	2009	2010 to 2011	2012 to 2013	Thereafter	Total
Debt and Commercial Paper (a)	$1,456	$1,819	$1,515	$ 8,004	$12,794
Interest on Debt and Commercial Paper (b)	425	793	724	5,792	7,734
Operating Leases	258	425	303	688	1,674
Purchase Obligations (c)	149	45	1	—	195
Future Policy Benefits (d)	154	335	326	1,196	2,011
Unrecognized Tax Benefits (e)	2	—	—	205	207
Unfunded Investment Commitments (f)	134	82	10	10	236
Other Long-Term Obligations (g)	56	2	—	319	377
Total Contractual Obligations	$2,634	$3,501	$2,879	$16,214	$25,228

(a) Debt payments could be accelerated upon violation of debt covenants. We believe the likelihood of acceleration is remote.

(b) Calculated using stated rates from the debt agreements and related interest rate swap agreements and assuming amounts are outstanding through their contractual term. For variable-rate obligations, we used the rates in place as of December 31, 2008 to estimate all remaining contractual payments. Includes unamortized discounts from par values.

(c) Includes fixed or minimum commitments under existing purchase obligations for goods and services, including agreements which are cancelable with the payment of an early termination penalty. Excludes

agreements that are cancelable without penalty and also excludes liabilities to the extent recorded in our Consolidated Balance Sheets as of December 31, 2008.

(d) Estimated payments required under life and annuity contracts held by a divested entity. Under our reinsurance arrangement with OneAmerica Financial Partners, Inc. (OneAmerica) these amounts are payable by OneAmerica, but we remain liable to the policyholders if they are unable to pay. We have recorded a corresponding reinsurance receivable from OneAmerica in our Consolidated Financial Statements.

(e) Unrecognized tax benefits relate to the provisions of Financial Accounting Standards Board (FASB) Interpretation No. 48 (FIN 48). Since the timing of future settlements is uncertain, the long-term portion has been classified as "Thereafter." See Note 10 of Notes to the Consolidated Financial Statements for more detail.

(f) Includes remaining capital commitments for venture capital funds and the investment commitment related to the PacifiCare acquisition. See Note 15 of Notes to the Consolidated Financial Statements for more detail.

(g) Includes future payments to optionholders related to the application of Section 409A, as well as obligations associated with certain employee benefit programs and charitable contributions related to the PacifiCare acquisition discussed below, which have been classified as "Thereafter" due to uncertainty regarding payment timing.

We do not have other significant contractual obligations or commitments that require cash resources; however, we continually evaluate opportunities to expand our operations. This includes internal development of new products, programs and technology applications, and may include acquisitions.

OFF-BALANCE SHEET ARRANGEMENTS

We do not participate or knowingly seek to participate in transactions that generate relationships with unconsolidated entities or financial partnerships, such as entities often referred to as structured finance or special purpose entities (SPEs), which would have been established for the purpose of facilitating off-balance sheet arrangements or other contractually narrow or limited purposes. As of December 31, 2008, we were not involved in any SPE transactions.

RECENTLY ISSUED ACCOUNTING STANDARDS

In April 2008, the FASB issued FASB Staff Position FAS 142-3, "Determination of the Useful Life of Intangible Assets" (FSP 142-3). FSP 142-3 amends the factors to be considered in developing renewal and extension assumptions used to determine the useful life of a recognized intangible asset accounted for under FAS No. 142, "Goodwill and Other Intangible Assets." FSP 142-3 is effective for our fiscal year 2009 and must be applied prospectively to intangible assets acquired after January 1, 2009. Early adoption is not permitted. We do not expect the adoption of FSP 142-3 will have a material impact on our Consolidated Financial Statements.

In December 2007, the FASB issued FAS No. 141 (Revised 2007), "Business Combinations" (FAS 141R), which replaces FAS No. 141, "Business Combinations." FAS 141R establishes principles and requirements for how an acquirer recognizes and measures in our financial statements the identifiable assets acquired, the liabilities assumed, any noncontrolling interest in the acquiree and the goodwill acquired. The statement also establishes disclosure requirements that will enable users to evaluate the nature and financial effects of the business combination. FAS 141R is effective for our fiscal year 2009 and must be applied prospectively to all new acquisitions closing on or after January 1, 2009. Early adoption of this standard is not permitted. We do not expect the adoption of FAS 141R will have a material impact on our Consolidated Financial Statements.

In December 2007, the FASB issued FAS No. 160, "Noncontrolling Interests in Consolidated Financial Statements — An Amendment of ARB No. 51" (FAS 160). FAS 160 requires that accounting and reporting for minority interests be recharacterized as noncontrolling interests and classified as a component of equity. The

standard is effective for our fiscal year 2009 and must be applied prospectively. We do not expect the adoption of FAS 160 will have a material impact on our Consolidated Financial Statements.

CRITICAL ACCOUNTING ESTIMATES

Critical accounting estimates are those estimates that require management to make challenging, subjective or complex judgments, often because they must estimate the effects of matters that are inherently uncertain and may change in subsequent periods. Critical accounting estimates involve judgments and uncertainties that are sufficiently sensitive and may result in materially different results under different assumptions and conditions.

Medical Costs

Each reporting period, we estimate our obligations for medical care services that have been rendered on behalf of insured consumers but for which claims have either not yet been received or processed and for liabilities for physician, hospital and other medical cost disputes. We develop estimates for medical care services incurred but not reported using an actuarial process that is consistently applied, centrally controlled and automated. The actuarial models consider factors such as time from date of service to claim receipt, claim backlogs, seasonal variances in medical care consumption, health care professional contract rate changes, medical care utilization and other medical cost trends, membership volume and demographics, benefit plan changes, and business mix changes related to products, customers and geography. Depending on the health care professional and type of service, the typical billing lag for services can be up to 90 days from the date of service. Substantially all claims related to medical care services are known and settled within nine to twelve months from the date of service. We estimate liabilities for physician, hospital and other medical cost disputes based upon an analysis of potential outcomes, assuming a combination of litigation and settlement strategies.

Each period, we re-examine previously established medical costs payable estimates based on actual claim submissions and other changes in facts and circumstances. As more complete claim information becomes available, we adjust the amount of the estimates and include the changes in estimates in medical costs in the period in which the change is identified. In every reporting period, our operating results include the effects of more completely developed medical costs payable estimates associated with previously reported periods. If the revised estimate of prior period medical costs is less than the previous estimate, we will decrease reported medical costs in the current period (favorable development). If the revised estimate of prior period medical costs is more than the previous estimate, we will increase reported medical costs in the current period (unfavorable development). Historically, the net impact of estimate developments has represented less than 1% of annual medical costs, less than 5% of annual earnings from operations and less than 4% of medical costs payable.

In developing our medical costs payable estimates, we apply different estimation methods depending on the month for which incurred claims are being estimated. For example, we actuarially calculate completion factors using an analysis of claim adjudication patterns over the most recent 36-month period. A completion factor is an actuarial estimate, based upon historical experience, of the percentage of incurred claims during a given period that have been adjudicated by us at the date of estimation. For months prior to the most recent three months, we apply the completion factors to actual claims adjudicated-to-date in order to estimate the expected amount of ultimate incurred claims for those months. We do not believe that completion factors are a reliable basis for estimating claims incurred for the most recent three months as there is typically insufficient claim data available for those months to calculate credible completion factors. Accordingly, for the most recent three months, we estimate claim costs incurred primarily by applying observed medical cost trend factors to the average per member per month (PMPM) medical costs incurred in prior months for which more complete claim data is available, supplemented by a review of near-term completion factors. Medical cost trend factors are developed through a comprehensive analysis of claims incurred in prior months for which more complete claim data is available and by reviewing a broad set of health care utilization indicators including, but not limited to, pharmacy utilization trends, inpatient hospital census data and incidence data from the National Centers for Disease

Control, as well as through a review of near-term completion factors. This approach is consistently applied from period to period.

Completion factors are the most significant factors we use in developing our medical costs payable estimates for older periods, generally periods prior to the most recent three months. The following table illustrates the sensitivity of these factors and the estimated potential impact on our medical costs payable estimates for those periods as of December 31, 2008:

Completion Factors Increase (Decrease) in Factors	Increase (Decrease) in Medical Costs
	(in millions)
(0.75)%	$ 148
(0.50)%	$ 99
(0.25)%	$ 49
0.25%	$ (49)
0.50%	$ (98)
0.75%	$(146)

Medical cost PMPM trend factors are the most significant factors we use in developing our medical costs payable estimates for the most recent three months. The following table illustrates the sensitivity of these factors and the estimated potential impact on our medical costs payable estimates for the most recent three months as of December 31, 2008:

Medical Cost PMPM Trend Increase (Decrease) in Factors	Increase (Decrease) in Medical Costs
	(in millions)
3%	$ 281
2%	$ 187
1%	$ 94
(1)%	$ (94)
(2)%	$(187)
(3)%	$(281)

The analyses above include those outcomes that are considered reasonably likely based on our historical experience estimating liabilities for incurred but not reported benefit claims.

In order to evaluate the impact of changes in medical cost estimates for any particular discrete period, one should consider both the amount of development recorded in the current period pertaining to prior periods and the amount of development recorded in subsequent periods pertaining to the current period. The accompanying table provides a summary of the net impact of favorable development on medical costs and earnings from operations:

			Medical Costs		Earnings from Operations	
(in millions)	Favorable Development	Increase (Decrease) to Medical Costs (a)	As Reported	As Adjusted (b)	As Reported	As Adjusted (b)
2006	$430	$ 10	$53,308	$53,318	$6,984	$6,974
2007	$420	$190	$55,435	$55,625	$7,849	$7,659
2008	$230	$ (c)	$60,359	$ (c)	$5,263	$ (c)

(a) The amount of favorable development recorded in the current year pertaining to the prior year less the amount of favorable development recorded in the subsequent year pertaining to the current year.

(b) Represents reported amounts adjusted to reflect the net impact of medical cost development.

(c) Not yet determinable as the amount of prior period development recorded in 2009 will change as our December 31, 2008 medical costs payable estimate develops throughout 2009.

Our estimate of medical costs payable represents management's best estimate of our liability for unpaid medical costs as of December 31, 2008, developed using consistently applied actuarial methods. Management believes the amount of medical costs payable is reasonable and adequate to cover our liability for unpaid claims as of December 31, 2008, however, actual claim payments may differ from established estimates. Assuming a hypothetical 1% difference between our December 31, 2008 estimates of medical costs payable and actual medical costs payable, excluding AARP Medicare Supplement Insurance, 2008 net earnings would increase or decrease by $48 million and diluted net earnings per common share would increase or decrease by $0.04 per share.

The current national health care cost inflation rate significantly exceeds the general inflation rate. We use various strategies to lessen the effects of health care cost inflation. These include setting commercial premiums based on anticipated health care costs, coordinating care with physicians and other health care professionals and rate discounts from physicians and other health care professionals. Through contracts with physicians and other health care professionals, we emphasize preventive health care, appropriate use of health care services consistent with clinical performance standards, education and closing gaps in care.

We believe our strategies to mitigate the impact of health care cost inflation on our operating results have been and will continue to be successful. However, other factors including competitive pressures, new health care and pharmaceutical product introductions, demands from physicians and other health care professionals and consumers, major epidemics, and applicable regulations may affect our ability to control the impact of health care cost inflation. Because of the narrow operating margins of our risk-based products, changes in medical cost trends that were not anticipated in establishing premium rates can create significant changes in our financial results.

Revenues

Revenues are principally derived from health care insurance premiums. We recognize premium revenues in the period eligible individuals are entitled to receive health care services. Customers are typically billed monthly at a contracted rate per eligible person multiplied by the total number of people eligible to receive services, as recorded in our records. Employer groups generally provide us with changes to their eligible population one month in arrears. Each billing includes an adjustment for prior period changes in eligibility status that were not reflected in our previous billing. We estimate and adjust the current period's revenues and accounts receivable accordingly. Our estimates are based on historical trends, premiums billed, the level of contract renewal activity and other relevant information. We revise estimates of revenue adjustments each period and record changes in the period they become known.

We estimate risk adjustment revenues based upon the diagnosis data submitted and expected to be submitted to CMS. CMS deploys a risk adjustment model which apportions premiums paid to all health plans according to health severity and certain demographic factors. The CMS risk adjustment model pays more for members whose medical history would indicate are expected to have higher medical costs. Under this risk adjustment methodology, CMS calculates the risk adjusted premium payment using diagnosis data from hospital inpatient, hospital outpatient and physician treatment settings. Necessary and available diagnosis data collected and captured by us and health care providers is submitted to CMS within prescribed deadlines.

Goodwill, Intangible Assets and Other Long-Lived Assets

As of December 31, 2008, we had long-lived assets, including goodwill, other intangible assets and property, equipment and capitalized software, of $24.6 billion. We review our goodwill for impairment annually at the reporting unit level, and we review our remaining long-lived assets for impairment when events and changes in circumstances indicate we might not recover their carrying value. To determine the fair value of our long-lived assets and assess their recoverability, we must make assumptions about a wide variety of internal and external factors including estimated future utility and estimated future cash flows, which in turn are based on estimates of future revenues, expenses and operating margins. If these estimates or their related assumptions change in the

future, we may be required to record impairment charges for these assets that could materially affect our results of operations and shareholders' equity in the period in which the impairment occurs. There were no material impairments at December 31, 2008.

Investments

As of December 31, 2008, we had approximately $14.1 billion of investments, primarily held in marketable debt securities. Our investments are principally classified as available-for-sale and are recorded at fair value. We exclude gross unrealized gains and losses on available-for-sale investments from earnings and report net unrealized gains or losses, net of income tax effects, as a separate component in shareholders' equity. We continually monitor the difference between the cost and fair value of our investments. As of December 31, 2008, our investments had gross unrealized gains of $312 million and gross unrealized losses of $349 million. If any of our investments experience a decline in fair value that is determined to be other-than-temporary, based on analysis of relevant factors, we record a realized loss in our Consolidated Statements of Operations. Management judgment is involved in evaluating whether a decline in an investment's fair value is other-than-temporary. We analyze relevant factors individually and in combination including the length of time and extent to which market value has been less than cost, the financial condition and near-term prospects of the issuer as well as specific events or circumstances that may influence the operations of the issuer, and our intent and ability to hold the investment for a sufficient time in order to enable recovery of our cost. New information and the passage of time can change these judgments. We revise impairment judgments when new information becomes known or when we do not anticipate holding the investment until recovery and record any resulting impairment charges at that time. We manage our investment portfolio to limit our exposure to any one issuer or market sector, and largely limit our investments to U.S. Government and Agency securities, state and municipal securities, asset-backed, and corporate debt obligations, substantially all of investment grade quality. If securities are downgraded below policy minimums, subsequent to purchase, they will be disposed of in accordance with the investment policy.

Contingent Liabilities

Because of the nature of our businesses, we are routinely involved in various disputes, legal proceedings and governmental audits and investigations. We record liabilities for our estimates of the probable costs resulting from these matters. Our estimates are developed in consultation with outside legal counsel, if appropriate, and are based upon an analysis of potential results, assuming a combination of litigation and settlement strategies and considering our insurance coverage, if any, for such matters. It is possible that future results of operations for any particular quarterly or annual period could be materially affected by changes in our estimates or assumptions. See Item 1A, "Risk Factors" for a description of the risks related to our pending regulatory inquiries and litigation.

LEGAL MATTERS

A description of our legal proceedings is included in Note 15 of Notes to the Consolidated Financial Statements and is incorporated by reference herein.

CONCENTRATIONS OF CREDIT RISK

Investments in financial instruments such as marketable securities and accounts receivable may subject us to concentrations of credit risk. Our investments in marketable securities are managed under an investment policy authorized by our Board of Directors. This policy limits the amounts that may be invested in any one issuer and generally limits our investments to U.S. Government and Agency securities, state and municipal securities and corporate debt obligations that are investment grade. Concentrations of credit risk with respect to accounts receivable are limited due to the large number of employer groups that constitute our customer base. As of December 31, 2008, we had an aggregate $2.0 billion reinsurance receivable resulting from the sale of our Golden Rule Financial Corporation life and annuity business in 2005. We regularly evaluate the financial condition of the reinsurer and only record the reinsurance receivable to the extent that the amounts are deemed probable of recovery. Currently, the reinsurer is rated by A.M. Best as "A". As of December 31, 2008, there were no other significant concentrations of credit risk.

ITEM 7A. QUANTITATIVE AND QUALITATIVE DISCLOSURES ABOUT MARKET RISK

Our primary market risks are exposures to (a) changes in interest rates that impact our investment income and expense and the fair value of certain of our fixed-rate financial investments and debt and (b) changes in equity prices that impact the value of our equity investments.

As of December 31, 2008, approximately $7.4 billion of our financial investments were classified as cash and cash equivalents on which interest rates received vary with market interest rates, which may materially impact our investment income. Also, approximately $7.2 billion of our debt as of December 31, 2008 was at interest rates that vary with market rates, either directly or through the use of interest rate swap contracts, which may materially impact our interest expense.

The fair value of certain of our fixed-rate financial investments and debt also varies with market interest rates. As of December 31, 2008, approximately $13.7 billion of our investments were fixed-rate debt securities, and approximately $5.6 billion of our debt was fixed-rate term debt with no related interest rate swap contracts. An increase in market interest rates decreases the market value of fixed-rate investments and fixed-rate debt. Conversely, a decrease in market interest rates increases the market value of fixed-rate investments and fixed-rate debt.

We manage exposure to market interest rates by diversifying investments across different fixed income market sectors and debt across maturities and interest rate indices, as well as endeavoring to match our floating rate assets and liabilities over time, either directly or through the use of interest rate swap contracts. As part of our risk management strategy, we enter into interest rate swap agreements with financial institutions to manage the impact of market interest rates on interest expense. The differential between the fixed rates received and the variable rates paid is accrued and recognized over the life of the agreements as an adjustment to interest expense in the Consolidated Statements of Operations. Our swap agreements converted a majority of our interest expense from a fixed to variable rates to better offset the impact of market rates on our variable rate cash equivalent investments. In January 2009, we terminated $4.9 billion notional of interest rate swap contracts with financial institutions to lock-in the benefit of current low market interest rates. Additional information on our derivative financial instruments is included in Note 9 of Notes to the Consolidated Financial Statements.

The following table summarizes the impact of a hypothetical change in market interest rates by 1% or 2% as of December 31, 2008 on our investment income and interest expense per annum, and the fair value of our financial investments and debt (in millions):

Increase (Decrease) in Market Interest Rate	Investment Income Per Annum	Interest Expense Per Annum (a)	Fair Value of Financial Investments	Fair Value of Debt
2%	$ 149	$ 133	$(1,009)	$(719)
1%	74	66	(504)	(392)
(1)%	(74)	(66)	497	436
(2)%	(149)	(133)	1,012	974

(a) Including the impact of the termination of the interest rate swap contracts in January 2009, a hypothetical 1% change in market interest rates would impact the interest expense per annum by $18 million.

As of December 31, 2008, we had $477 million of equity securities and venture capital funds, a portion of which were held in various public and non-public companies concentrated in the areas of health care delivery and related information technologies. Market conditions that affect the value of health care or technology stocks will likewise impact the value of our equity investments.

ITEM 8. FINANCIAL STATEMENTS AND SUPPLEMENTARY DATA

UnitedHealth Group
Consolidated Balance Sheets

(in millions, except per share data)	December 31, 2008	December 31, 2007
ASSETS		
Current Assets		
Cash and Cash Equivalents	$ 7,426	$ 8,865
Short-Term Investments	783	754
Accounts Receivable, net of allowances of $148 and $121	1,929	1,574
Assets Under Management	2,199	2,210
Deferred Income Taxes	424	386
Other Current Receivables	1,715	1,326
Prepaid Expenses and Other Current Assets	514	429
Total Current Assets	14,990	15,544
Long-Term Investments	13,366	12,667
Property, Equipment and Capitalized Software, net of accumulated depreciation and amortization of $2,363 and $1,578	2,181	2,121
Goodwill	20,088	16,854
Other Intangible Assets, net of accumulated amortization of $803 and $553	2,329	1,737
Other Assets	2,861	1,976
TOTAL ASSETS	$55,815	$50,899
LIABILITIES AND SHAREHOLDERS' EQUITY		
Current Liabilities		
Medical Costs Payable	$ 8,664	$ 8,331
Accounts Payable and Accrued Liabilities	5,685	3,654
Other Policy Liabilities	2,823	3,207
Commercial Paper and Current Maturities of Long-Term Debt	1,456	1,946
Unearned Premiums	1,133	1,354
Total Current Liabilities	19,761	18,492
Long-Term Debt, less current maturities	11,338	9,063
Future Policy Benefits	2,286	1,849
Deferred Income Taxes and Other Liabilities	1,650	1,432
Total Liabilities	35,035	30,836
Commitments and Contingencies (Note 15)		
Shareholders' Equity		
Preferred Stock, $0.001 par value — 10 shares authorized; no shares issued or outstanding	—	—
Common Stock, $0.01 par value — 3,000 shares authorized; 1,201 and 1,253 issued and outstanding	12	13
Additional Paid-In Capital	38	1,023
Retained Earnings	20,782	18,929
Accumulated Other Comprehensive (Loss) Income		
Net Unrealized (Losses) Gains on Investments, net of tax effects	(30)	98
Foreign Currency Translation Loss	(22)	—
Total Shareholders' Equity	20,780	20,063
TOTAL LIABILITIES AND SHAREHOLDERS' EQUITY	$55,815	$50,899

See Notes to the Consolidated Financial Statements.

UnitedHealth Group
Consolidated Statements of Operations

(in millions, except per share data)	For the Year Ended December 31, 2008	2007	2006
REVENUES			
Premiums	$73,608	$68,781	$65,666
Services	5,152	4,608	4,268
Products	1,655	898	737
Investment and Other Income	771	1,144	871
Total Revenues	81,186	75,431	71,542
OPERATING COSTS			
Medical Costs	60,359	55,435	53,308
Operating Costs	13,103	10,583	9,981
Cost of Products Sold	1,480	768	599
Depreciation and Amortization	981	796	670
Total Operating Costs	75,923	67,582	64,558
EARNINGS FROM OPERATIONS	5,263	7,849	6,984
Interest Expense	(639)	(544)	(456)
EARNINGS BEFORE INCOME TAXES	4,624	7,305	6,528
Provision for Income Taxes	(1,647)	(2,651)	(2,369)
NET EARNINGS	$ 2,977	$ 4,654	$ 4,159
BASIC NET EARNINGS PER COMMON SHARE	$ 2.45	$ 3.55	$ 3.09
DILUTED NET EARNINGS PER COMMON SHARE	$ 2.40	$ 3.42	$ 2.97
BASIC WEIGHTED-AVERAGE NUMBER OF COMMON SHARES OUTSTANDING	1,214	1,312	1,344
DILUTIVE EFFECT OF COMMON STOCK EQUIVALENTS	27	49	58
DILUTED WEIGHTED-AVERAGE NUMBER OF COMMON SHARES OUTSTANDING	1,241	1,361	1,402
ANTI-DILUTIVE SHARES EXCLUDED FROM THE CALCULATION OF DILUTIVE EFFECT OF COMMON STOCK EQUIVALENTS	90	38	35

See Notes to the Consolidated Financial Statements.

UnitedHealth Group
Consolidated Statements of Changes in Shareholders' Equity

(in millions)	Common Stock Shares	Common Stock Amount	Additional Paid-In Capital	Retained Earnings	Accumulated Other Comprehensive Income (Loss)	Total Shareholders' Equity
Balance at January 1, 2006	**1,358**	**$ 14**	**$ 7,510**	**$10,258**	**$ 33**	**$17,815**
Net Earnings	—	—	—	4,159	—	4,159
Unrealized Holding Losses on Investment Securities During the Period, net of tax benefit of $7	—	—	—	—	(15)	(15)
Reclassification Adjustment for Net Realized Gains Included in Net Earnings, net of tax expense of $1	—	—	—	—	(3)	(3)
Comprehensive Income						4,141
Issuances of Common Stock, and related tax benefits	22	—	342	—	—	342
Common Stock Repurchases	(40)	(1)	(2,344)	—	—	(2,345)
Conversion of Convertible Debt	5	—	282	—	—	282
Share-Based Compensation, and related tax benefits	—	—	616	—	—	616
Common Stock Dividend	—	—	—	(41)	—	(41)
Balance at December 31, 2006	**1,345**	**$ 13**	**$ 6,406**	**$14,376**	**$ 15**	**$20,810**
Net Earnings	—	—	—	4,654	—	4,654
Unrealized Holding Gains on Investment Securities During the Period, net of tax expense of $60	—	—	—	—	107	107
Reclassification Adjustment for Net Realized Gains Included in Net Earnings, net of tax expense of $14	—	—	—	—	(24)	(24)
Comprehensive Income						4,737
Issuances of Common Stock, and related tax benefits	33	1	590	—	—	591
Common Stock Repurchases	(125)	(1)	(6,598)	—	—	(6,599)
Conversion of Convertible Debt	—	—	24	—	—	24
Share-Based Compensation, and related tax benefits	—	—	602	—	—	602
Adjustment to Adopt FIN 48	—	—	(1)	(61)	—	(62)
Common Stock Dividend	—	—	—	(40)	—	(40)
Balance at December 31, 2007	**1,253**	**$ 13**	**$ 1,023**	**$18,929**	**$ 98**	**$20,063**
Net Earnings	—	—	—	2,977	—	2,977
Unrealized Holding Losses on Investment Securities During the Period, net of tax benefit of $76	—	—	—	—	(132)	(132)
Reclassification Adjustment for Net Realized Losses Included in Net Earnings, net of tax benefit of $2	—	—	—	—	4	4
Foreign Currency Translation Loss					(22)	(22)
Comprehensive Income						2,827
Issuances of Common Stock, and related tax benefits	20	—	272	—	—	272
Common Stock Repurchases	(72)	(1)	(1,596)	(1,087)	—	(2,684)
Share-Based Compensation, and related tax benefits	—	—	339	—	—	339
Common Stock Dividend	—	—	—	(37)	—	(37)
Balance at December 31, 2008	**1,201**	**$ 12**	**$ 38**	**$20,782**	**$ (52)**	**$20,780**

See Notes to the Consolidated Financial Statements.

UnitedHealth Group
Consolidated Statements of Cash Flows

(in millions)	For the Year Ended December 31, 2008	2007	2006
OPERATING ACTIVITIES			
Net Earnings	$ 2,977	$ 4,654	$ 4,159
Noncash Items:			
Depreciation and Amortization	981	796	670
Deferred Income Taxes	(166)	86	(96)
Share-Based Compensation	305	505	404
Other	(122)	(213)	(171)
Net Change in Other Operating Items, net of effects from acquisitions and changes in AARP balances:			
Accounts Receivable	(219)	(194)	(28)
Other Assets	(48)	(386)	(383)
Medical Costs Payable	(41)	149	597
Accounts Payable and Other Accrued Liabilities	708	269	947
Other Policy Liabilities	(170)	188	337
Unearned Premiums	33	23	90
Cash Flows From Operating Activities	4,238	5,877	6,526
INVESTING ACTIVITIES			
Cash Paid for Acquisitions, net of cash assumed	(4,012)	(270)	(670)
Cash Received from Disposition	199	8	—
Purchases of Property, Equipment and Capitalized Software	(791)	(871)	(728)
Proceeds from Disposal of Property, Equipment and Capitalized Software	185	—	52
Purchases of Investments	(9,251)	(6,379)	(4,851)
Maturities and Sales of Investments	8,598	3,365	4,096
Cash Flows Used For Investing Activities	(5,072)	(4,147)	(2,101)
FINANCING ACTIVITIES			
(Repayments of) Proceeds from Commercial Paper, net	(1,346)	947	(2,332)
Proceeds from Issuance of Long-Term Debt	2,981	3,582	3,000
Payments for Retirement of Long-Term Debt	(500)	(950)	—
Repayments of Convertible Subordinated Debentures	—	(10)	(91)
Common Stock Repurchases	(2,684)	(6,599)	(2,345)
Proceeds from Common Stock Issuances	299	712	397
Share-Based Compensation Excess Tax Benefits	62	303	241
Customer Funds Administered	(461)	(1,110)	1,705
Dividends Paid	(37)	(40)	(41)
Checks Outstanding	1,224	—	—
Other	(143)	(20)	(60)
Cash Flows (Used For) From Financing Activities	(605)	(3,185)	474
(DECREASE) INCREASE IN CASH AND CASH EQUIVALENTS	(1,439)	(1,455)	4,899
CASH AND CASH EQUIVALENTS, BEGINNING OF PERIOD	8,865	10,320	5,421
CASH AND CASH EQUIVALENTS, END OF PERIOD	$ 7,426	$ 8,865	$10,320
Supplemental Cash Flow Disclosures			
Cash Paid for Interest	$ 621	$ 553	$ 409
Cash Paid for Income Taxes	$ 1,882	$ 2,277	$ 1,729

See Notes to the Consolidated Financial Statements.

UNITEDHEALTH GROUP

NOTES TO THE CONSOLIDATED FINANCIAL STATEMENTS

1. Description of Business

UnitedHealth Group Incorporated (also referred to as "UnitedHealth Group" and "the Company") is a diversified health and well-being company dedicated to making health care work better. The Company emphasizes enhancing the performance of the health system and improving the overall health and well-being of the people it serves and their communities. The Company helps people get the care they need at an affordable cost, supports the physician/patient relationship, and empowers people with the information, guidance and tools they need to make personal health choices and decisions.

The Company's primary focus is on improving the health care system by simplifying the administrative components of health care delivery, promoting evidence-based medicine as the standard for care, and providing relevant, actionable data that physicians, health care professionals, consumers, employers and other participants in health care can use to make better, more informed decisions.

Through its diversified family of businesses, the Company leverages core competencies in advanced technology-based transactional capabilities; health care data, knowledge and information; and health care resource organization and care facilitation to improve access to health and well-being services, simplify the health care experience, promote quality and make health care more affordable.

2. Basis of Presentation and Summary of Significant Accounting Policies

Basis of Presentation

The Company has prepared the Consolidated Financial Statements according to U.S. Generally Accepted Accounting Principles (GAAP) and has included the accounts of UnitedHealth Group and its subsidiaries. Certain prior year amounts have been reclassified to conform to current year presentation. The Company has eliminated intercompany balances and transactions.

Use of Estimates

These Consolidated Financial Statements include certain amounts that are based on the Company's best estimates and judgments. These estimates require the application of complex assumptions and judgments, often because they involve matters that are inherently uncertain and will likely change in subsequent periods. The Company's most significant estimates relate to medical costs, medical costs payable, revenues, goodwill, other intangible assets, investments and contingent liabilities. The Company adjusts these estimates each period, as more current information becomes available. The impact of any changes in estimates is included in the determination of earnings in the period in which the estimate is adjusted.

Revenues

Premium revenues are primarily derived from risk-based health insurance arrangements in which the premium is fixed, typically for a one-year period, and the Company assumes the economic risk of funding its customers' health care services and related administrative costs. The Company recognizes premium revenues in the period in which eligible individuals are entitled to receive health care services. The Company records health care premium payments received from its customers in advance of the service period as unearned premiums.

CMS deploys a risk adjustment model which apportions premiums paid to all health plans according to health severity and certain demographic factors. The CMS risk adjustment model pays more for members whose medical history would indicate are expected to have higher medical costs. Under this risk adjustment

methodology, CMS calculates the risk adjusted premium payment using diagnosis data from hospital inpatient, hospital outpatient and physician treatment settings. The Company and health care providers collect, capture, and submit the necessary and available diagnosis data to CMS within prescribed deadlines. The Company estimates risk adjustment revenues based upon the diagnosis data submitted and expected to be submitted to CMS.

Service revenues consist primarily of fees derived from services performed for customers that self-insure the medical costs of their employees and their dependants. Under service fee contracts, the Company recognizes revenue in the period the related services are performed based upon the fee charged to the customer. The customers retain the risk of financing medical benefits for their employees and employees' dependants, and the Company administers the payment of customer funds to physicians and other health care professionals from customer-funded bank accounts. Because the Company neither has the obligation for funding the medical expenses, nor the responsibility for providing the medical care, the Company does not recognize premium revenue and medical costs for these contracts in its Consolidated Financial Statements.

For both premium risk-based and fee-based customer arrangements, the Company provides coordination and facilitation of medical services; transaction processing; customer, consumer and care professional services; and access to contracted networks of physicians, hospitals and other health care professionals.

Through the Company's Prescription Solutions pharmacy benefits management (PBM) business, revenues are derived from products sold through a contracted network of retail pharmacies, and from administrative services, including claims processing and formulary design and management. Product revenues include ingredient costs (net of rebates), a negotiated dispensing fee and customer co-payments for drugs dispensed through the Company's mail-service pharmacy. In all retail pharmacy transactions, revenues recognized always exclude the member's applicable co-payment. Product revenues are recognized upon sale or shipment. Service revenues are recognized when the prescription claim is adjudicated. The Company has entered into retail service contracts that separately obligate it to pay its network pharmacy providers for benefits provided to their customers, whether or not the Company is paid. The Company is also involved in establishing the prices charged by retail pharmacies, determining which drugs will be included in formulary listings and selecting which retail pharmacies will be included in the network offered to plan sponsors' members. As a result, revenues are reported on a gross basis in accordance with Emerging Issues Task Force (EITF) Issue No. 99-19, "Reporting Gross Revenue as a Principal versus Net as an Agent." Product revenues also include sales of Ingenix publishing and software products which are recognized as revenue upon shipment.

Medical Costs and Medical Costs Payable

Medical costs and medical costs payable include estimates of the Company's obligations for medical care services that have been rendered on behalf of insured consumers but for which the Company has either not yet received or processed claims, and for liabilities for physician, hospital and other medical cost disputes. The Company develops estimates for medical costs incurred but not reported using an actuarial process that is consistently applied, centrally controlled and automated. The actuarial models consider factors such as time from date of service to claim receipt, claim backlogs, care professional contract rate changes, medical care consumption and other medical cost trends. The Company estimates liabilities for physician, hospital and other medical cost disputes based upon an analysis of potential outcomes, assuming a combination of litigation and settlement strategies. Each period, the Company re-examines previously established medical costs payable estimates based on actual claim submissions and other changes in facts and circumstances. As the liability estimates recorded in prior periods become more exact, the Company adjusts the amount of the estimates, and includes the changes in estimates in medical costs in the period in which the change is identified. In every

reporting period, the Company's operating results include the effects of more completely developed medical costs payable estimates associated with previously reported periods.

Cash, Cash Equivalents and Investments

Cash and cash equivalents are highly liquid investments that have an original maturity of three months or less. The fair value of cash and cash equivalents approximates their carrying value because of the short maturity of the instruments.

During the fourth quarter of 2008, the Company changed its intent with respect to offsetting cash balances, which affected its balances in checks outstanding in excess of bank deposits for certain cash balances. As of December 31, 2008, the Company had checks outstanding in excess of bank deposits of $1.2 billion, which were reclassified from Cash and Cash Equivalents to Accounts Payable and Accrued Liabilities in the Consolidated Balance Sheets and have been reflected as Checks Outstanding in the Consolidated Statements of Cash Flows. There were no checks outstanding in excess of bank deposits as of December 31, 2007.

Investments with maturities of less than one year are classified as short-term. Because of regulatory requirements, certain investments are included in long-term investments regardless of their maturity date. The Company classifies these investments as held-to-maturity and reports them at amortized cost. Substantially all other investments are classified as available-for-sale and reported at fair value based on quoted market prices, where available.

The Company excludes unrealized gains and losses on investments in available-for-sale securities from earnings and reports them, net of income tax effects, as a separate component of shareholders' equity. The Company continually monitors the difference between the cost and estimated fair value of its investments. For those investments in an unrealized loss position, the Company analyzes relevant factors individually and in combination including the length of time and extent to which market value has been less than cost, the financial condition and near-term prospects of the issuer as well as specific events or circumstances that may influence the operations of the issuer, and the Company's intent and ability to hold the investment for a sufficient time to recover its cost. New information and the passage of time can change these judgments. The Company revises impairment judgments when new information becomes known or when it does not anticipate holding the investment until the forecasted recovery. If any of the Company's investments experience a decline in value that is determined to be other-than-temporary, based on analysis of relevant factors, the Company records a realized loss in Investment and Other Income in its Consolidated Statements of Operations. The amortization of premiums and accretion of discounts are recorded utilizing the effective yield (interest) method, over the period from the date of purchase to maturity or call date, whichever produces the lowest yield. For asset-backed securities included in debt securities, the Company recognizes income using an effective yield based on anticipated prepayments and the estimated economic life of the securities. When estimates of prepayments change, the effective yield is recalculated to reflect actual payments to date and anticipated future payments. The net investment in the securities is adjusted to the amount that would have existed had the new effective yield been applied since the acquisition of the securities. These adjustments are reflected in Investment and Other Income in the period of change. The Company manages its investment portfolio to limit its exposure to any one issuer or market sector, and largely limit its investments to U.S. Government and Agency securities, state and municipal securities, asset-backed, and corporate debt obligations, all of investment grade quality. If securities are downgraded below policy minimums, subsequent to purchase, they will be disposed of in accordance with the investment policy. To calculate realized gains and losses on the sale of investments, the Company uses the specific cost or amortized cost of each investment sold.

Assets Under Management

The Company administers certain aspects of AARP's insurance program (see Note 13 of Notes to the Consolidated Financial Statements). Pursuant to the Company's agreement, AARP assets are managed separately from its general investment portfolio and are used to pay costs associated with the AARP program. These assets are invested at the Company's discretion, within investment guidelines approved by AARP. The Company does not guarantee any rates of return on these investments and, upon transfer of the AARP contract to another entity, the Company would transfer cash equal in amount to the fair value of these investments at the date of transfer to that entity. Because the purpose of these assets is to fund the medical costs payable, the rate stabilization fund (RSF) liabilities and other related liabilities associated with the AARP contract, assets under management are classified as current assets, consistent with the classification of these liabilities. Interest earnings and realized investment gains and losses on these assets accrue to the overall benefit of the AARP policyholders through the RSF. Accordingly, they are not included in the Company's earnings.

Other Current Receivables

Other current receivables include proceeds due from pharmacy rebates, CMS for Medicare Part D, reinsurance and other miscellaneous amounts due to the Company.

The Company's PBM companies contract with pharmaceutical manufacturers, some of whom provide rebates based on use of the manufacturers' products by its PBM companies' affiliated and non-affiliated clients. The Company accrues rebates as they are earned by its clients on a monthly basis based on the terms of the applicable contracts, historical data and current estimates. The PBM companies bill these rebates to the manufacturers on a monthly or quarterly basis depending on the contractual terms. The Company records rebates attributable to affiliated clients as a reduction to medical costs. Rebates attributable to non-affiliated clients are accrued as rebates receivable and a reduction of cost of products sold with a corresponding payable for the amounts of the rebates to be remitted to non-affiliated clients in accordance with their contracts and posted to the Consolidated Statements of Operations as a reduction of Product Revenue. The Company generally receives rebates between two to five months after billing.

For details on the Company's Medicare Part D receivables see "Medicare Part D Pharmacy Benefits Contract" below.

For details on the Company's reinsurance receivable see "Future Policy Benefits and Reinsurance Receivables" below.

Medicare Part D Pharmacy Benefits Contract

The Company serves as a plan sponsor offering Medicare Part D prescription drug insurance coverage under contracts with the Centers for Medicare and Medicaid Services (CMS). Under the Medicare Part D program, there are six separate elements of payment received by the Company during the plan year. These payment elements are as follows:

- *CMS Premium* — CMS pays a fixed monthly premium per member to the Company for the entire plan year.
- *Member Premium* — Additionally, certain members pay a fixed monthly premium to the Company for the entire plan year.
- *Low-Income Premium Subsidy* — For qualifying low-income members, CMS pays some or all of the member's monthly premiums to the Company on the member's behalf.
- *Catastrophic Reinsurance Subsidy* — CMS pays the Company a cost reimbursement estimate monthly to fund the CMS obligation to pay approximately 80% of the costs incurred by individual members in excess

of the individual annual out-of-pocket maximum. A settlement is made with CMS based on actual cost experience, subsequent to the end of the plan year.

- *Low-Income Member Cost Sharing Subsidy* — For qualifying low-income members, CMS pays on the member's behalf some or all of a member's cost sharing amounts, such as deductibles and coinsurance. The cost sharing subsidy is funded by CMS through monthly payments to the Company. The Company administers and pays the subsidized portion of the claims on behalf of CMS, and a settlement payment is made between CMS and the Company based on actual claims and premium experience, subsequent to the end of the plan year.
- *CMS Risk-Share* — Premiums from CMS are subject to risk corridor provisions which compare costs targeted in the Company's annual bids to actual prescription drug costs, limited to actual costs that would have been incurred under the standard coverage as defined by CMS. Variances of more than 5% above or below the original bid submitted by the Company may result in CMS making additional payments to the Company or require the Company to refund to CMS a portion of the premiums it received. The Company estimates and recognizes an adjustment to premium revenues related to the risk corridor payment settlement based upon pharmacy claims experience. The estimate of the settlement associated with these risk corridor provisions requires the Company to consider factors that may not be certain, including member eligibility status differences with CMS. The risk-share adjustment, if any, is recorded as an adjustment to premium revenues and other current assets or liabilities.

The CMS Premium, the Member Premium, and the Low-Income Premium Subsidy represent payments for the Company's insurance risk coverage under the Medicare Part D program and therefore are recorded as Premium Revenues in the Consolidated Statements of Operations. Premium revenues are recognized ratably over the period in which eligible individuals are entitled to receive prescription drug benefits. The Company records premium payments received in advance of the applicable service period in Unearned Premiums in the Consolidated Balance Sheets.

The Catastrophic Reinsurance Subsidy and the Low-Income Member Cost Sharing Subsidy represent cost reimbursements under the Medicare Part D program. The Company is fully reimbursed by CMS for costs incurred for these contract elements and accordingly, there is no insurance risk to the Company. Amounts received for these subsidies are not reflected as premium revenues, but rather are accounted for as deposits within Other Policy Liabilities in the Consolidated Balance Sheets. Related cash flows are presented as Customer Funds Administered within financing activities in the Consolidated Statements of Cash Flows.

As of December 31, 2008, there was a receivable for the Catastrophic Reinsurance Subsidy and the Low-Income Member Cost Sharing Subsidy of $349 million recorded in Other Current Receivables in the Consolidated Balance Sheets. As of December 31, 2007, there were amounts on deposit for these subsidies of approximately $340 million recorded in Other Policy Liabilities in the Consolidated Balance Sheets.

Pharmacy benefit costs and administrative costs under the contract are expensed as incurred and are recognized in Medical Costs and Operating Costs, respectively, in the Consolidated Statements of Operations.

As a result of the Medicare Part D product benefit design, the Company incurs a disproportionate amount of pharmacy benefit costs early in the contract year. While the Company is responsible for approximately 67% of a Medicare Part D beneficiary's drug costs up to the initial coverage limit, the beneficiary is responsible for 100% of their drug costs from the initial coverage limit to the out-of-pocket maximum. Consequently, the Company incurs a disproportionate amount of pharmacy benefit costs in the first half of the contract year as compared with the last half of the contract year, when comparatively more members will be incurring claims above the initial

coverage limit. The uneven timing of Medicare Part D pharmacy benefit claims results in losses in the first half of the year that, if they continued at that pace for the rest of the year, would entitle the Company to risk-share adjustment payments from CMS. Accordingly, during the interim periods within the contract year, the Company records a net risk-share receivable from CMS in Other Current Receivables in the Consolidated Balance Sheets and a corresponding retrospective premium adjustment in Premium Revenues in the Consolidated Statements of Operations. This represents the estimated amount payable by CMS to the Company under the risk-share contract provisions if the program were terminated based on estimated costs incurred through that interim period. Typically, those losses are expected to reverse in the second half of the year.

The final 2008 risk-share amount is expected to be settled during the second half of 2009, and is subject to the reconciliation process with CMS. The net risk-share receivable from CMS of $19 million was recorded in Other Current Receivables in the Consolidated Balance Sheets as of December 31, 2008. As of December 31, 2007, there was a net risk-share payable of approximately $280 million recorded in Other Policy Liabilities in the Consolidated Balance Sheets.

As of January 1, 2009, certain changes were made to the Medicare Part D coverage by CMS, including:

- The initial coverage limit increased to $2,700.
- The catastrophic coverage begins at $6,154.
- The annual out-of-pocket maximum increased to $4,350.

Property, Equipment and Capitalized Software

Property, equipment and capitalized software are stated at cost, net of accumulated depreciation and amortization. Capitalized software consists of certain costs incurred in the development of internal-use software, including external direct costs of materials and services and payroll costs of employees devoted to specific software development. The Company reviews property, equipment and capitalized software for events or changes in circumstances that would indicate that we might not recover their carrying value. If the Company determines that an asset may not be recoverable, an impairment charge is recorded.

The Company calculates depreciation and amortization using the straight-line method over the estimated useful lives of the assets. The useful lives for property, equipment and capitalized software are:

Furniture, fixtures and equipment	3 to 7 years
Buildings	35 to 40 years
Leasehold improvements	Shorter of useful life or remaining lease term
Capitalized software	3 to 9 years

Goodwill

Goodwill represents the amount by which the purchase price of businesses the Company has acquired exceeds the estimated fair value of the net tangible assets and separately identifiable intangible assets of these businesses.

In accordance with FAS 142, "Goodwill and Other Intangible Assets," the Company tests goodwill for impairment at the reporting unit level (operating segment or one level below an operating segment) on January 1st of each year or more frequently if it believes indicators of impairment exist. The Company has eleven reporting units at December 31, 2008. The performance of the test involves a two-step process. The first step of the impairment test involves comparing the fair values of the applicable reporting units with their aggregate carrying values,

including goodwill. The Company generally determines the fair value of its reporting units utilizing a discounted cash flow method, an income approach. If the carrying amount of a reporting unit exceeds the reporting unit's fair value, the Company performs the second step of the goodwill impairment test to determine the amount of impairment loss. The second step of the goodwill impairment test involves comparing the implied fair value of the affected reporting unit's goodwill with the carrying value of that goodwill.

The income approach utilized by the Company requires the use of various estimates and assumptions, the most significant of which include forecasted cash flows, weighted average cost of capital, terminal value, long-term growth rates, and working capital requirements. The Company conducted its most recent impairment test on January 1, 2009 and has determined there to be no impairment of the carrying values of goodwill as of December 31, 2008.

Other Intangible Assets

Intangible assets with discrete useful lives are amortized on a straight-line basis over their estimated useful lives unless another method can be reasonably determined. Intangible assets are reviewed for events or changes in circumstances that would indicate an asset's carrying value exceeds its estimated fair value in which case an impairment charge would be recorded. The Company considers many factors, including estimated future utility and cash flows associated with the assets, to make this decision. There were no material impairments at December 31, 2008.

Other Policy Liabilities

Other policy liabilities include the RSF associated with the AARP program (see Note 13 of Notes to the Consolidated Financial Statements), deposits under the Medicare Part D program (see "Medicare Part D Pharmacy Benefits Contract" above), customer balances related to experience-rated insurance products and the current portion of future policy benefits. Customer balances represent excess customer payments and deposit accounts under experience-rated contracts. At the customer's option, these balances may be refunded or used to pay future premiums or claims under eligible contracts.

Income Taxes

Deferred income tax assets and liabilities are recognized for the differences between the financial and income tax reporting bases of assets and liabilities based on enacted tax rates and laws. The deferred income tax provision or benefit generally reflects the net change in deferred income tax assets and liabilities during the year, excluding any deferred income tax assets and liabilities of acquired businesses. The current income tax provision reflects the tax consequences of revenues and expenses currently taxable or deductible on various income tax returns for the year reported.

Future Policy Benefits and Reinsurance Receivables

Future policy benefits represent account balances that accrue to the benefit of the policyholders, excluding surrender charges, for universal life and investment annuity products and health policies sold to individuals for which some of the premium received in the earlier years is intended to pay benefits to be incurred in future years. As a result of the 2005 sale of the life and annuity business within the Company's Golden Rule Financial Corporation (Golden Rule) subsidiary under an indemnity reinsurance arrangement, the Company has maintained a liability associated with the reinsured contracts, as it remains primarily liable to the policyholders, and has recorded a corresponding reinsurance receivable due from the purchaser. As of December 31, 2008, the

Company had an aggregate $2.0 billion reinsurance receivable, of which $154 million was recorded in Other Current Receivables and $1.9 billion was recorded in Other Assets in the Consolidated Balance Sheets. As of December 31, 2007, the Company had an aggregate $2.0 billion reinsurance receivable, of which $167 million was recorded in Other Current Receivables and $1.8 billion was recorded in Other Assets in the Consolidated Balance Sheets. The Company evaluates the financial condition of the reinsurer and only records the reinsurance receivable to the extent of probable recovery.

Policy Acquisition Costs

The Company's commercial health insurance contracts typically have a one-year term and may be cancelled by the customer with at least 31 days notice. Costs related to the acquisition and renewal of commercial customer contracts are charged to expense as incurred.

Share-Based Compensation

The Company accounts for share-based compensation in accordance with Statement of Financial Accounting Standards (FAS) No. 123 (revised 2004), "Share-Based Payment" (FAS 123R) under the modified retrospective method of adoption. Under the fair value recognition provisions of this statement, share-based compensation cost is measured at the grant date based on the fair value of the award and is recognized as expense over the period in which the share-based compensation vests.

Net Earnings Per Common Share

The Company computes basic net earnings per common share by dividing net earnings by the weighted-average number of common shares outstanding during the period. The Company determines diluted net earnings per common share using the weighted-average number of common shares outstanding during the period, adjusted for potentially dilutive shares associated with the exercise of common stock options, stock-settled stock appreciation rights (SARs) and the conversion of convertible subordinated debentures.

Derivative Financial Instruments

As part of the Company's risk management strategy, the Company enters into interest rate swap agreements with financial institutions to manage the impact of market interest rates on interest expense. The differential between the fixed rates received and the variable rates paid is accrued and recognized over the life of the agreements as an adjustment to interest expense in the Consolidated Statements of Operations. The Company's swap agreements converted a majority of its interest expense from fixed to variable rates to better offset the impact of market rates on its variable rate cash equivalent investments and are accounted for under the short-cut method as fair value hedges. Additional information on the Company's derivative financial instruments is included in Note 9 of Notes to the Consolidated Financial Statements.

Recent Accounting Standards

Recently Adopted Accounting Standards. In February 2007, the FASB issued FAS No. 159, "The Fair Value Option for Financial Assets and Financial Liabilities — Including an amendment of FASB Statement No. 115" (FAS 159). FAS 159 expands the use of fair value accounting but does not affect existing standards that require assets or liabilities to be carried at fair value. Under FAS 159, a company may elect to use fair value to measure various assets and liabilities including accounts receivable, available-for-sale and held-to-maturity securities, equity method investments, accounts payable, guarantees and issued debt. The fair value election is irrevocable

and generally made on an instrument-by-instrument basis, even if a company has similar instruments that it elects not to measure based on fair value. The Company adopted FAS 159 as of January 1, 2008 and elected the fair value option for the AARP Assets Under Management on the Consolidated Balance Sheet at that date. The impact of adoption of FAS 159 was not material to the Company. For a discussion of the instruments for which the fair value option was applied, see Note 13 of Notes to the Consolidated Financial Statements.

In September 2006, the FASB issued FAS No. 157, "Fair Value Measurements" (FAS 157). FAS 157 establishes a framework for measuring fair value. It does not require any new fair value measurements, but does require expanded disclosures to provide information about the extent to which fair value is used to measure assets and liabilities, the methods and assumptions used to measure fair value, and the effect of fair value measures on earnings. FAS 157 is effective for financial assets and liabilities measured at fair value in the Company's Consolidated Financial Statements. In February 2008, the FASB issued FASB Staff Position FAS 157-2, "Effective Date of FASB Statement No. 157" (FSP 157-2). FSP 157-2 delayed the effective date of FAS 157 for all nonfinancial assets and liabilities for one year, except those that are measured at fair value in the financial statements on at least an annual basis. The Company adopted FAS 157 as of January 1, 2008, except for those provisions deferred under FSP 157-2. The deferred provisions of FAS 157, which apply primarily to goodwill and other intangible assets for annual impairment testing purposes, will be effective in 2009. The Company does not expect the adoption of the deferred provisions of FAS 157 will have a material impact on its Consolidated Financial Statements. See Note 5 of Notes to the Consolidated Financial Statements for additional discussion.

Recently Issued Accounting Standards. In April 2008, the FASB issued FASB Staff Position FAS 142-3, "Determination of the Useful Life of Intangible Assets" (FSP 142-3). FSP 142-3 amends the factors to be considered in developing renewal and extension assumptions used to determine the useful life of a recognized intangible asset accounted for under FAS No. 142, "Goodwill and Other Intangible Assets." FSP 142-3 is effective for the Company's fiscal year 2009 and must be applied prospectively to intangible assets acquired after January 1, 2009. Early adoption is not permitted. The Company does not expect the adoption of FSP 142-3 will have a material impact on its Consolidated Financial Statements.

In December 2007, the FASB issued FAS No. 141 (Revised 2007), "Business Combinations" (FAS 141R), which replaces FAS No. 141, "Business Combinations." FAS 141R establishes principles and requirements for how an acquirer recognizes and measures in its financial statements the identifiable assets acquired, the liabilities assumed, any noncontrolling interest in the acquiree and the goodwill acquired. The statement also establishes disclosure requirements that will enable users to evaluate the nature and financial effects of the business combination. FAS 141R is effective for the Company's fiscal year 2009 and must be applied prospectively to all new acquisitions closing on or after January 1, 2009. Early adoption of this standard is not permitted. The Company does not expect the adoption of FAS 141R will have a material impact on its Consolidated Financial Statements.

In December 2007, the FASB issued FAS No. 160, "Noncontrolling Interests in Consolidated Financial Statements — An Amendment of ARB No. 51" (FAS 160). FAS 160 requires that accounting and reporting for minority interests be recharacterized as noncontrolling interests and classified as a component of equity. The standard is effective for the Company's fiscal year 2009 and must be applied prospectively. The Company does not expect the adoption of FAS 160 will have a material impact on its Consolidated Financial Statements.

3. Acquisitions

On May 30, 2008, the Company acquired all the outstanding shares of Unison Health Plans (Unison) for approximately $930 million in cash. Unison provides government-sponsored health plan coverage to people in

Pennsylvania, Ohio, Tennessee, Delaware, South Carolina and Washington, D.C. through a network of independent health care professionals. On a preliminary basis, the total consideration paid exceeded the estimated fair value of the net tangible assets acquired by $806 million, of which $89 million has been allocated to finite-lived intangible assets and $717 million to goodwill. The allocation is pending completion of a valuation analysis. The acquired goodwill is not deductible for income tax purposes. The results of operations and financial condition of Unison have been included in the Company's consolidated results and the results of the Health Care Services reporting segment since the acquisition date. The pro forma effects of this acquisition on the Company's Consolidated Financial Statements were not material.

On February 25, 2008, the Company acquired all of the outstanding shares of Sierra Health Services, Inc. (Sierra), a diversified health care services company based in Las Vegas, Nevada, for approximately $2.6 billion in cash, representing a price of $43.50 per share of Sierra common stock. The total consideration paid exceeded the estimated fair value of the net tangible assets acquired by $2.5 billion. Based on management's consideration of fair value, which included completion of a valuation analysis, $500 million has been allocated to finite-lived intangible assets and $2.0 billion to goodwill. The acquired goodwill is not deductible for income tax purposes. The U.S. Department of Justice approved the acquisition conditioned upon the divestiture of the Company's individual SecureHorizons Medicare Advantage HMO plans in Clark and Nye Counties, Nevada, which represented approximately 30,000 members. The divestiture was completed on April 30, 2008. The Company received proceeds of $185 million for this transaction which were recorded as a reduction to Operating Costs. Group SecureHorizons Medicare Advantage plans offered through commercial contracts were excluded from the divestiture. Also, the Company retained Sierra's Medicare Advantage HMO plans in Nevada. The results of operations and financial condition of Sierra have been included in the Company's consolidated results and the results of the Health Care Services, OptumHealth and Prescription Solutions reporting segments since the acquisition date. The pro forma effects of this acquisition on the Company's Consolidated Financial Statements were not material.

On January 10, 2008, the Company acquired all of the outstanding shares of Fiserv Health, Inc. (Fiserv Health), a subsidiary of Fiserv, Inc., for approximately $740 million in cash. Fiserv Health is a leading administrator of medical benefits and also provides care facilitation services, specialty health solutions and PBM services. On a preliminary basis, the total consideration paid exceeded the estimated fair value of the net tangible assets acquired by $752 million, of which $253 million has been allocated to finite-lived intangible assets and $499 million to goodwill. The allocation is pending completion of a valuation analysis. The acquired goodwill is deductible for income tax purposes. The results of operations and financial condition of Fiserv Health have been included in the Company's consolidated results and the results of the Health Care Services, OptumHealth, Ingenix and Prescription Solutions reporting segments since the acquisition date. The pro forma effects of this acquisition on the Company's Consolidated Financial Statements were not material.

On December 1, 2006, the Company acquired the Student Insurance Division (Student Resources) of The MEGA Life and Health Insurance Company through an asset purchase agreement. Student Resources primarily serves college and university students. This acquisition strengthened the Company's position in this market and provided expanded distribution opportunities for its other UnitedHealth Group businesses. In exchange and under the terms of the asset purchase agreement, the Company issued a 10-year, $95 million promissory note bearing a 5.4% fixed interest rate and paid approximately $1 million in cash. The results of operations and financial condition of Student Resources have been included in the Company's consolidated results and the results of the Health Care Services reporting segment since the acquisition date. The pro forma effects of this acquisition on the Company's Consolidated Financial Statements were not material.

On February 24, 2006, the Company acquired John Deere Health Care, Inc. (JDHC). JDHC serves employers primarily in Iowa, central and western Illinois, eastern Tennessee and southwestern Virginia. This acquisition

strengthened the Company's resources and capabilities in these areas. The operations of JDHC reside primarily within the Company's Health Care Services reporting segment. The Company paid approximately $515 million in cash in exchange for all of the outstanding equity of JDHC. The purchase price and costs associated with the acquisition exceeded the fair value of the net tangible assets acquired by approximately $376 million. Based on management's consideration of fair value, which included completion of a valuation analysis, the Company has allocated the excess purchase price over the fair value of the net tangible assets acquired to finite-lived intangible assets of $53 million and goodwill of $323 million. The acquired goodwill is deductible for income tax purposes. The results of operations and financial condition of JDHC have been included in the Company's Consolidated Financial Statements since the acquisition date. The pro forma effects of this acquisition on the Company's Consolidated Financial Statements were not material. JDHC was renamed UnitedHealthcare Services Company of the River Valley, Inc.

The finite-lived intangible assets and related weighted-average useful lives, by acquisition, as of December 31, 2008 consisted of the following:

	Unison (a)		Sierra		Fiserv (a)		JDHC	
(in millions, except years)	Fair Value	Weighted-Average Useful Life	Fair Value	Weighted-Average Useful Life	Fair Value	Weighted-Average Useful Life	Fair Value	Weighted-Average Useful Life
Customer Contracts and Membership Lists	$41	6 years	$443	14 years	$252	12 years	$51	10 years
Trademarks	32	20 years	56	20 years	1	3 years	n/a	n/a
Physician and Hospital Networks	16	20 years	1	15 years	n/a	n/a	2	15 years
Total Acquired Finite-Lived Intangible Assets	$89	9 years	$500	14 years	$253	12 years	$53	11 years

(a) Pending completion of a final valuation analysis

For the years ended December 31, 2008, 2007 and 2006, aggregate consideration paid, net of cash assumed and other effects, for smaller acquisitions was $94 million, $262 million and $276 million, respectively. These acquisitions were not material to the Company's Consolidated Financial Statements.

4. Cash, Cash Equivalents and Investments

As of December 31, the amortized cost, gross unrealized gains and losses, and fair value of cash, cash equivalents and investments, by type, were as follows:

(in millions)	Amortized Cost	Gross Unrealized Gains	Gross Unrealized Losses	Fair Value
2008				
Cash and Cash Equivalents	$ 7,426	$ —	$ —	$ 7,426
Debt Securities — Available-for-Sale:				
U.S. Government and Direct Agency obligations	1,276	65	(2)	1,339
State and Municipal obligations	6,440	134	(90)	6,484
Corporate obligations	2,802	33	(132)	2,703
Mortgage-backed securities (a)	2,989	62	(105)	2,946
Total Debt Securities — Available-for-Sale	13,507	294	(329)	13,472
Equity Securities — Available-for-Sale	489	8	(20)	477
Debt Securities — Held-to-Maturity:				
U.S. Government and Direct Agency obligations	157	10	—	167
State and Municipal obligations	19	—	—	19
Corporate obligations	24	—	—	24
Total Debt Securities—Held-to-Maturity	200	10	—	210
Total Cash, Cash Equivalents and Investments	$21,622	$ 312	$(349)	$21,585
2007				
Cash and Cash Equivalents	$ 8,865	$ —	$ —	$ 8,865
Debt Securities — Available-for-Sale:				
U.S. Government and Direct Agency obligations	1,901	48	—	1,949
State and Municipal obligations	5,503	62	(7)	5,558
Corporate obligations	2,593	22	(15)	2,600
Mortgage-backed securities (a)	2,712	30	(4)	2,738
Total Debt Securities — Available-for-Sale	12,709	162	(26)	12,845
Equity Securities — Available-for-Sale	364	20	(1)	383
Debt Securities — Held-to-Maturity:				
U.S. Government and Direct Agency obligations	118	—	—	118
State and Municipal obligations	1	—	—	1
Corporate obligations	74	—	—	74
Total Debt Securities — Held-to-Maturity	193	—	—	193
Total Cash, Cash Equivalents and Investments	$22,131	$ 182	$ (27)	$22,286

(a) Includes Agency-backed mortgage pass-through securities.

The amortized cost and fair value of debt securities available-for-sale as of December 31, 2008, by contractual maturity, are as follows:

(in millions)	Amortized Cost	Fair Value
Due in one year or less	$ 857	$ 860
Due after one year through five years	4,575	4,603
Due after five years through ten years	2,966	2,986
Due after 10 years	2,120	2,077
Mortgage-backed securities (a)	2,989	2,946
Total Debt Securities — Available-for-Sale	$13,507	$13,472

(a) Includes Agency-backed mortgage pass-through securities.

The amortized cost and fair value of debt securities held-to-maturity as of December 31, 2008, by contractual maturity, are as follows:

(in millions)	Amortized Cost	Fair Value
Due in one year or less	$ 78	$ 79
Due after one year through five years	86	91
Due after five years through ten years	22	22
Due after 10 years	14	18
Total Debt Securities — Held-to-Maturity	$200	$210

The gross unrealized losses and fair value of investments with unrealized losses by investment type and length of time that individual securities have been in a continuous unrealized loss position as of December 31 are as follows (a):

	Less Than 12 Months		12 Months or Greater		Total	
(in millions)	Fair Value	Gross Unrealized Losses	Fair Value	Gross Unrealized Losses	Fair Value	Gross Unrealized Losses
2008						
Debt Securities — Available-for-Sale						
U.S. Government and Agency obligations	$ 72	$ (2)	$ —	$ —	$ 72	$ (2)
State and Municipal obligations	1,414	(65)	113	(25)	1,527	(90)
Corporate obligations	1,543	(97)	179	(35)	1,722	(132)
Mortgage-backed securities (b)	546	(83)	93	(22)	639	(105)
Total Debt Securities — Available-for-Sale	$3,575	$(247)	$ 385	$ (82)	$3,960	$(329)
Equity Securities — Available-for-Sale	$ 195	$ (20)	$ —	$ —	$ 195	$ (20)
2007						
Debt Securities — Available-for-Sale						
U.S. Government and Agency obligations	$ 41	$ —	$ 5	$ —	$ 46	$ —
State and Municipal obligations	466	(5)	318	(2)	784	(7)
Corporate obligations	535	(8)	384	(7)	919	(15)
Mortgage-backed securities (b)	142	(1)	302	(3)	444	(4)
Total Debt Securities — Available-for-Sale	$1,184	$ (14)	$1,009	$ (12)	$2,193	$ (26)
Equity Securities — Available-for-Sale	$ 15	$ (1)	$ —	$ —	$ 15	$ (1)

(a) Debt securities classified as held-to-maturity investments have been excluded from this analysis. These investments are predominantly held in U.S. Government or Agency obligations and the contractual terms do

not permit the issuer to settle the securities at a price less than the amortized cost of the investment. Additionally, the fair values of these investments approximate their amortized cost.

(b) Includes Agency-backed mortgage pass-through securities.

The unrealized losses as of December 31, 2008 were generated from approximately 4,400 positions out of a total of approximately 12,000 positions. The unrealized losses on investments in U.S. Government and Agency obligations, state and municipal obligations and corporate obligations as of December 31, 2008 were primarily caused by interest rate increases and not by unfavorable changes in the credit ratings associated with these securities. The Company evaluates impairment at each reporting period for securities where the fair value of the investment is less than its cost. The contractual cash flows of the U.S. Government and Agency obligations are either guaranteed by the U.S. Government or an agency of the U.S. Government. It is expected that the securities would not be settled at a price less than the cost of the Company's investment. The Company evaluated the underlying credit quality of the issuers and the credit ratings of the state and municipal obligations and the corporate obligations, noting neither a significant deterioration since purchase nor other factors leading to an other-than-temporary impairment.

A portion of the Company's investments in equity securities and venture capital funds consists of investments held in various public and nonpublic companies concentrated in the areas of health care delivery and related information technologies. Market conditions that affect the value of health care and related technology stocks will likewise impact the value of the Company's equity portfolio. The equity securities and venture capital funds were evaluated for severity and duration of unrealized loss, overall market volatility and other market factors.

The Company analyzes relevant factors individually and in combination including the length of time and extent to which market value has been less than cost, the financial condition and near-term prospects of the issuer as well as specific events or circumstances that may influence the operations of the issuer, and its intent and ability to hold the investment for a sufficient time to recover the Company's cost. The Company revises impairment judgments when new information becomes known or when it does not anticipate holding the investment until recovery. If any of the Company's investments experiences a decline in fair value that is determined to be other-than-temporary, based on analysis of relevant factors, the Company records a realized loss in the Consolidated Statements of Operations. The Company does not consider the unrealized losses on each of the investments described above to be other-than-temporarily impaired at December 31, 2008.

Realized gains and losses were as follows:

(in millions)	For the Year Ended December 31, 2008	2007	2006
Gross Realized Gains	$ 165	$ 57	$ 41
Gross Realized Losses	(171)	(19)	(37)
Net Realized (Losses) Gains	$ (6)	$ 38	$ 4

Included in the gross realized losses above are impairment charges of $121 million, $6 million and $4 million for 2008, 2007 and 2006, respectively.

5. Fair Value Measurements

The Company adopted FAS 157, subject to the deferral provisions of FSP 157-2 as discussed in Note 2 of Notes to the Consolidated Financial Statements, as of January 1, 2008. This standard defines fair value, establishes a

framework for measuring fair value and expands disclosures about fair value measurements. The fair value hierarchy is as follows:

Level 1 — Quoted (unadjusted) prices for identical assets in active markets.

Level 2 — Other observable inputs, either directly or indirectly, including:

- Quoted prices for similar assets in active markets;
- Quoted prices for identical or similar assets in non-active markets (few transactions, limited information, non-current prices, high variability over time, etc.);
- Inputs other than quoted prices that are observable for the asset (interest rates, yield curves, volatilities, default rates, etc.); and
- Inputs that are derived principally from or corroborated by other observable market data.

Level 3 — Unobservable inputs that cannot be corroborated by observable market data.

Fair values of available-for-sale debt and equity securities are based on quoted market prices, where available. The Company obtains one price for each security primarily from a third party pricing service (pricing service), which generally uses Level 1 or Level 2 inputs for the determination of fair value in accordance with FAS 157. The pricing service normally derives the security prices through recently reported trades for identical or similar securities, making adjustments through the reporting date based upon available observable market information. For securities not actively traded, the pricing service may use quoted market prices of comparable instruments or discounted cash flow analyses, incorporating inputs that are currently observable in the markets for similar securities. Inputs that are often used in the valuation methodologies include, but are not limited to, non-binding broker quotes, benchmark yields, credit spreads, default rates and prepayment speeds. As the Company is responsible for the determination of fair value, it performs quarterly analyses on the prices received from the pricing service to determine whether the prices are reasonable estimates of fair value. As a result of these reviews, the Company has not historically adjusted the prices obtained from the pricing service.

In instances in which the inputs used to measure fair value fall into different levels of the fair value hierarchy, the fair value measurement has been determined based on the lowest level input that is significant to the fair value measurement in its entirety. The Company's assessment of the significance of a particular item to the fair value measurement in its entirety requires judgment, including the consideration of inputs specific to the asset.

The following table presents information as of December 31, 2008 about the Company's financial assets, excluding AARP, that are measured at fair value on a recurring basis, according to the valuation techniques the Company used to determine their fair values. See Note 13 of Notes to the Consolidated Financial Statements for further detail on AARP.

(in millions)	Quoted Prices in Active Markets (Level 1)	Other Observable Inputs (Level 2)	Unobservable Inputs (Level 3)	Total Fair Value
Cash and Cash Equivalents	$6,564	$ 862	$ —	$ 7,426
Debt Securities — Available for Sale:				
U.S. Government and Direct Agency obligations	800	539	—	1,339
State and Municipal obligations	—	6,484	—	6,484
Corporate obligations	7	2,650	46	2,703
Mortgage-backed securities (a)	—	2,930	16	2,946
Total Debt Securities — Available for Sale	807	12,603	62	13,472
Equity Securities — Available for Sale	170	3	304	477
Total Cash, Cash Equivalents and Investments at Fair Value	7,541	13,468	366	21,375
Interest Rate Swaps	—	622	—	622
Total Assets at Fair Value	$7,541	$14,090	$ 366	$21,997

(a) Includes Agency-backed mortgage pass-through securities.

The following methods and assumptions were used to estimate the fair value of each class of financial instrument:

Cash and Cash Equivalents. The carrying value of cash and cash equivalents approximates fair value as maturities are less than three months. Fair values of cash equivalent instruments that do not trade on a regular basis in active markets are classified as Level 2.

Debt Securities. The estimated fair values of debt securities held as available-for-sale are based on quoted market prices and/or other market data for the same or comparable instruments and transactions in establishing the prices. Fair values of debt securities that do not trade on a regular basis in active markets are classified as Level 2.

Equity Securities. All equity securities are held as available-for-sale investments. The fair values of investments in venture capital portfolios are estimated using a market model approach that relies heavily on management assumptions and qualitative observations and are therefore considered to be Level 3 fair values. Fair value estimates for publicly traded equity securities are based on quoted market prices and/or other market data for the same or comparable instruments and transactions in establishing the prices.

Interest Rate Swaps. Fair values of the Company's interest rate swaps are estimated utilizing the terms of the swaps and publicly available market yield curves. Because the swaps are unique and are not actively traded, the fair values are classified as Level 2 estimates.

The Level 3 activity for the year ended December 31, 2008 is summarized below:

(in millions)	Level 3 Activity
Balance at Beginning of Period	$133
Purchases, net	216
Net Unrealized Gains	2
Net Realized Losses	(54)
Transfer into Level 3	69
Balance at End of Period	$366

Net realized losses were included in Investment and Other Income in the Consolidated Statements of Operations.

6. Property, Equipment and Capitalized Software

A summary of property, equipment and capitalized software is as follows:

(in millions)	December 31, 2008	December 31, 2007
Land	$ 32	$ 37
Buildings and Improvements	595	511
Computer Equipment	1,488	1,064
Furniture and Fixtures	250	205
Less Accumulated Depreciation	(1,353)	(757)
Property and Equipment, net	1,012	1,060
Capitalized Software	2,179	1,882
Less Accumulated Amortization	(1,010)	(821)
Capitalized Software, net	1,169	1,061
Total Property, Equipment and Capitalized Software, net	$ 2,181	$2,121

Depreciation expense for property and equipment for 2008, 2007 and 2006 was $439 million, $359 million and $282 million, respectively. Amortization expense for capitalized software for 2008, 2007 and 2006 was $290 million, $245 million and $207 million, respectively.

7. Goodwill and Other Intangible Assets

Changes in the carrying amount of goodwill, by reporting segment, during the years ended December 31, 2008 and 2007, were as follows:

(in millions)	Health Care Services	OptumHealth	Ingenix	Prescription Solutions	Consolidated
Balance at December 31, 2006	$14,266	$1,073	$ 807	$ 676	$16,822
Acquisitions	9	15	90	—	114
Subsequent Payments and Adjustments, net	(136)	(8)	61	1	(82)
Balance at December 31, 2007	14,139	1,080	958	677	16,854
Acquisitions	2,986	54	74	148	3,262
Subsequent Payments and Adjustments, net	(81)	18	20	15	(28)
Balance at December 31, 2008	$17,044	$1,152	$1,052	$ 840	$20,088

The gross carrying value, accumulated amortization and net carrying value of other intangible assets were as follows:

(in millions)	December 31, 2008			December 31, 2007		
	Gross Carrying Value	Accumulated Amortization	Net Carrying Value	Gross Carrying Value	Accumulated Amortization	Net Carrying Value
Customer Contracts and Membership Lists	$2,620	$(585)	$2,035	$1,879	$(394)	$1,485
Patents, Trademarks and Technology	392	(169)	223	302	(121)	181
Other	120	(49)	71	109	(38)	71
Total	$3,132	$(803)	$2,329	$2,290	$(553)	$1,737

Amortization expense relating to intangible assets was $252 million in 2008, $192 million in 2007 and $181 million in 2006.

Estimated full year amortization expense relating to intangible assets for each of the next five years is as follows:

(in millions)	Estimated Amortization Expense
2009	$236
2010	226
2011	221
2012	219
2013	212

8. Medical Costs and Medical Costs Payable

Medical costs and medical costs payable include estimates of the Company's obligations for medical care services that have been rendered on behalf of insured consumers, but for which claims have either not yet been received or processed, and for liabilities for physician, hospital and other medical cost disputes. The Company develops estimates for medical costs incurred but not reported using an actuarial process that is consistently applied, centrally controlled and automated. The actuarial models consider factors such as time from date of service to claim receipt, claim backlogs, care provider contract rate changes, medical care consumption and other medical cost trends. The Company estimates liabilities for physician, hospital and other medical cost disputes based upon an analysis of potential outcomes, assuming a combination of litigation and settlement strategies. Each period, the Company re-examines previously established medical costs payable estimates based on actual claim submissions and other changes in facts and circumstances. As the medical costs payable estimates recorded in prior periods develop, the Company adjusts the amount of the estimates and includes the changes in estimates in medical costs in the period in which the change is identified.

The following table shows the components of the change in medical costs payable for the years ended December 31:

(in millions)	2008	2007	2006
Medical Costs Payable, Beginning of Period	$ 8,331	$ 8,076	$ 7,262
Acquisitions	331	—	224
Reported Medical Costs			
Current Year	60,589	55,855	53,738
Prior Years	(230)	(420)	(430)
Total Reported Medical Costs	60,359	55,435	53,308
Claim Payments			
Payments for Current Year	(52,872)	(48,240)	(46,566)
Payments for Prior Year	(7,485)	(6,940)	(6,152)
Total Claim Payments	(60,357)	(55,180)	(52,718)
Medical Costs Payable, End of Period	$ 8,664	$ 8,331	$ 8,076

9. Commercial Paper and Long-Term Debt

Commercial paper and long-term debt consisted of the following:

(in millions)	December 31, 2008 Carrying Value (a)	December 31, 2008 Fair Value (b)	December 31, 2007 Carrying Value (a)	December 31, 2007 Fair Value (b)
Commercial Paper	$ 101	$ 101	$ 1,445	$ 1,445
$500 million par, 3.3% Senior Unsecured Notes due January 2008	—	—	499	500
$250 million par, 3.8% Senior Unsecured Notes due February 2009	250	250	250	251
$650 million par, Senior Unsecured Floating-Rate Notes due March 2009	650	644	654	652
$450 million par, 4.1% Senior Unsecured Notes due August 2009	455	442	453	447
$500 million par, Senior Unsecured Floating-Rate Notes due June 2010	500	450	500	497
$250 million par, 5.1% Senior Unsecured Notes due November 2010	263	245	253	252
$250 million par, Senior Unsecured Floating-Rate Notes due February 2011	250	219	—	—
$750 million par, 5.3% Senior Unsecured Notes due March 2011	806	705	775	764
$450 million par, 5.5% Senior Unsecured Notes due November 2012	493	410	456	457
$550 million par, 4.9% Senior Unsecured Notes due February 2013	549	513	—	—
$450 million par, 4.9% Senior Unsecured Notes due April 2013	473	419	454	447
$250 million par, 4.8% Senior Unsecured Notes due February 2014	280	221	253	241
$500 million par, 5.0% Senior Unsecured Notes due August 2014	567	460	511	487
$500 million par, 4.9% Senior Unsecured Notes due March 2015	567	429	511	478
$750 million par, 5.4% Senior Unsecured Notes due March 2016	883	661	774	732
$95 million par, 5.4% Senior Unsecured Notes due November 2016	95	84	95	90
$500 million par, 6.0% Senior Unsecured Notes due June 2017	620	450	536	502
$250 million par, 6.0% Senior Unsecured Notes due November 2017	297	223	254	252
$1,100 million par, 6.0% Senior Unsecured Notes due February 2018	1,098	1,015	—	—
$1,095 million par, zero coupon Senior Unsecured Notes due November 2022	530	522	503	426
$850 million par, 5.8% Senior Unsecured Notes due March 2036	844	648	844	767
$500 million par, 6.5% Senior Unsecured Notes due June 2037	495	420	495	496
$650 million par, 6.6% Senior Unsecured Notes due November 2037	645	548	645	652
$1,100 million par, 6.9% Senior Unsecured Notes due February 2038	1,083	963	—	—
Interest Rate Swaps	(c)	(c)	(151)	(151)
Total Commercial Paper and Long-Term Debt	12,794	11,042	11,009	10,684
Less Commercial Paper and Current Maturities of Long-Term Debt	(1,456)	(1,437)	(1,946)	(1,947)
Long-Term Debt, less current maturities	$11,338	$ 9,605	$ 9,063	$ 8,737

(a) The carrying value of debt has been adjusted based upon the applicable interest rate swap fair values in accordance with the fair value hedge short-cut method of accounting described below.

(b) Estimated based on third-party quoted market prices for the same or similar issues.
(c) As of December 31, 2007, the fair value of the interest rate swaps was classified within debt in the Company's Consolidated Balance Sheets. As of December 31, 2008, the fair values of the interest rate swaps were $622 million with $7 million classified in Other Current Assets and $615 million classified in Other Assets.

Maturities of commercial paper and long-term debt for the years ending December 31 are as follows:

(in millions)	Maturities of Commercial Paper and Long-Term Debt
2009	$1,456
2010	763
2011	1,056
2012	493
2013	1,022
Thereafter	8,004

Commercial Paper and Credit Facilities

Commercial paper consisted of senior unsecured debt sold on a discount basis with maturities up to 270 days. As of December 31, 2008, the Company had $101 million outstanding commercial paper with interest rates ranging from 5.1% to 7.1%.

In November 2008, the Company entered into a $750 million 364-day revolving bank credit facility which replaced the Company's $1.5 billion 364-day revolving bank credit facility entered into in November 2007. The interest rate is variable based on term and amount and is calculated based on LIBOR plus a spread. At December 31, 2008, the interest rate ranged from 2.9% to 4.3%.

In May 2007, the Company amended and restated its $1.3 billion five-year revolving bank credit facility which included increasing the capacity. There is currently $2.5 billion available under this credit facility which matures in May 2012. The interest rate is variable based on term and amount and is calculated based on LIBOR plus a spread. At December 31, 2008, the interest rate ranged from 0.6% to 2.0%.

These credit facilities support the Company's commercial paper program and are available for general working capital purposes. As of December 31, 2008, the Company had no amounts outstanding under its credit facilities.

Long-Term Debt

In February 2008, the Company issued a total of $3.0 billion in senior unsecured debt, which included: $250 million of floating-rate notes due February 2011, $550 million of 4.9% fixed-rate notes due February 2013, $1.1 billion of 6.0% fixed-rate notes due February 2018 and $1.1 billion of 6.9% fixed-rate notes due February 2038. The floating-rate notes are benchmarked to the London Interbank Offered Rate (LIBOR) and had an interest rate of 3.8% at December 31, 2008.

In November 2007, the Company issued $500 million of zero coupon notes due November 2022. These zero coupon notes are original issue discount notes with an aggregate principal amount due at maturity of $1.1 billion and an accretion yield of 5.3%. These notes have a put feature that allows a note holder to require the Company to repurchase the notes at the accreted value at certain annual dates in the future, beginning on November 15, 2010.

In November 2007, the Company issued a total of $1.6 billion in senior unsecured debt, which included: $250 million of 5.1% fixed-rate notes due November 2010, $450 million of 5.5% fixed-rate notes due November 2012, $250 million of 6.0% fixed-rate notes due November 2017 and $650 million of 6.6% fixed-rate notes due November 2037. These notes were issued pursuant to an exemption from registration under Section 4(2) of the Securities Act of 1933 (1933 Act). In February 2008, the Company completed an exchange offer in which then-existing noteholders exchanged each series of these notes for a new issue of substantially identical debt securities registered under the 1933 Act.

In June 2007, the Company issued a total of $1.5 billion in senior unsecured debt, which included: $500 million of floating-rate notes due June 2010, $500 million of 6.0% fixed-rate notes due June 2017 and $500 million of 6.5% fixed-rate notes due June 2037. The floating-rate notes are benchmarked to LIBOR and had an interest rate of 1.7% at December 31, 2008. These notes were issued pursuant to an exemption from registration under Section 4(2) of the 1933 Act. In February 2008, the Company completed an exchange offer in which then-existing noteholders exchanged each series of these notes for a new issue of substantially identical debt securities registered under the 1933 Act.

In March 2006, the Company issued a total of $3.0 billion in senior unsecured debt to refinance outstanding commercial paper. The Company issued $650 million of floating-rate notes due March 2009, $750 million of 5.3% fixed-rate notes due March 2011, $750 million of 5.4% fixed-rate notes due March 2016 and $850 million of 5.8% fixed-rate notes due March 2036. The floating-rate notes are benchmarked to the LIBOR and had an interest rate of 2.3% at December 31, 2008.

Debt Covenants

The Company's debt arrangements and credit facilities contain various covenants, the most restrictive of which require the Company to maintain a debt-to-total-capital ratio (calculated as the sum of commercial paper and debt divided by the sum of commercial paper, debt and shareholders' equity) below 50%. The Company was in compliance with the requirements of all debt covenants as of December 31, 2008. In August 2006, the Company received a purported notice of default from persons claiming to hold its 5.8% Senior Unsecured Notes due March 15, 2036 alleging a violation of the indenture governing those debt securities. This followed the Company's announcement that the Company would delay filing its quarterly report on Form 10-Q for the quarter ended June 30, 2006. See Note 15 of Notes to the Consolidated Financial Statements for a discussion of the proceeding regarding the purported default.

Derivative Instruments and Hedging Activities

To more closely align interest expense with interest income received on the Company's cash equivalent and investment balances, the Company has entered into interest rate swap agreements to convert the majority of its interest rate exposure from fixed rates to floating rates. The interest rate swap agreements have aggregate notional amounts of $5.1 billion and $5.6 billion at December 31, 2008 and December 31, 2007, respectively. The floating rates are benchmarked to LIBOR. The swaps are designated as fair value hedges of the fixed-rate debt under the short-cut method of FAS 133, and are reported at fair market value in the Company's Consolidated Balance Sheets with the carrying value of the debt adjusted by an offsetting amount, with no changes in market value recognized through the Company's Consolidated Statements of Operations.

In January 2009 the Company terminated $4.9 billion notional of interest rate swap contracts with financial institutions to lock-in the benefit of current low market interest rates. The cumulative adjustment to the carrying value of the Company's debt was $513 million and will be amortized as a reduction to interest expense over the remaining life of the related debt, resulting in a weighted average interest rate of 3.3%.

10. Income Taxes

The components of the provision for income taxes for the years ended December 31 are as follows:

(in millions)	2008	2007	2006
Current Provision			
Federal	$1,564	$2,284	$2,236
State and Local	145	166	158
Total Current Provision	1,709	2,450	2,394
Deferred Provision	(62)	201	(25)
Total Provision for Income Taxes	$1,647	$2,651	$2,369

The reconciliation of the tax provision at the U.S. Federal Statutory Rate to the provision for income taxes for the years ended December 31 is as follows:

(in millions)	2008	2007	2006
Tax Provision at the U.S. Federal Statutory Rate	$1,618	$2,557	$2,285
State Income Taxes, net of federal benefit	94	120	116
Tax-Exempt Investment Income	(69)	(52)	(50)
Other, net	4	26	18
Provision for Income Taxes	$1,647	$2,651	$2,369

The components of deferred income tax assets and liabilities as of December 31 are as follows:

(in millions)	2008	2007
Deferred Income Tax Assets		
Accrued Expenses and Allowances	$ 93	$ 83
Unearned Premiums	56	54
Medical Costs Payable and Other Policy Liabilities	223	168
Long Term Liabilities	354	132
Net Operating Loss Carryforwards	213	110
Share-Based Compensation	413	346
Unrecognized Tax Benefits	100	105
Net Unrealized Losses on Investments	15	—
Other	181	116
Subtotal	1,648	1,114
Less: Valuation Allowances	(193)	(73)
Total Deferred Income Tax Assets	$ 1,455	$ 1,041
Deferred Income Tax Liabilities		
Capitalized Software Development	(439)	(391)
Net Unrealized Gains on Investments	—	(55)
Intangible Assets	(885)	(707)
Interest Rate Swaps	(230)	—
Property and Equipment	(5)	(2)
Total Deferred Income Tax Liabilities	(1,559)	(1,155)
Net Deferred Income Tax Liabilities	$ (104)	$ (114)

Valuation allowances are provided when it is considered more likely than not that deferred tax assets will not be realized. The valuation allowances primarily relate to future tax benefits on certain state net operating loss carryforwards. Federal net operating loss carryforwards of $82 million expire beginning in 2012 through 2028, and state net operating loss carryforwards expire beginning in 2009 through 2028.

The Company adopted the provisions of FIN 48 on January 1, 2007. The cumulative effect of adopting FIN 48 for the first quarter of 2007 resulted in an increase to its liability for unrecognized tax benefits of $88 million, which included a reduction of $61 million in retained earnings and an increase of $26 million in goodwill. The total amount of unrecognized tax benefits as of the date of adoption was $341 million. A reconciliation of the beginning and ending amount of unrecognized tax benefits as of December 31 is as follows:

(in millions)	2008	2007
Gross Unrecognized Tax Benefits, Beginning of the Period	$271	$ 341
Gross Increases:		
Current Year Tax Positions	14	23
Prior Year Tax Positions	43	26
Acquired Reserves	94	—
Gross Decreases:		
Prior Year Tax Positions	(29)	(31)
Settlements	(4)	(87)
Statute of Limitations Lapses	(49)	(1)
Gross Unrecognized Tax Benefits, End of the Period	$340	$ 271

The Company classifies interest and penalties associated with uncertain income tax positions as income taxes within its Consolidated Financial Statements. During the years ended December 31, 2008 and 2007, the Company recognized $23 million and $28 million of interest expense, respectively. The Company had approximately $65 million and $54 million of accrued interest, respectively, at December 31, 2008 and 2007, which were reported in Accounts Payable and Accrued Liabilities in the Consolidated Balance Sheets. These amounts are not included in the reconciliation above. As of December 31, 2008, the total amount of unrecognized tax benefits that, if recognized, would affect the effective tax rate was $193 million.

The Company currently files income tax returns in the U.S. federal jurisdiction, various states, and foreign jurisdictions. The U.S. Internal Revenue Service (IRS) has completed exams on the consolidated income tax returns for fiscal years 2007 and prior. The Company's 2008 tax return is under advance review by the IRS under its Compliance Assurance Program (CAP). With the exception of a few states, the Company is no longer subject to income tax examinations prior to 2002 in major state and foreign jurisdictions. The Company does not believe any adjustments that may result from these examinations will be significant.

The Company believes it is reasonably possible that its liability for unrecognized tax benefits will decrease in the next twelve months by $138 million or less as a result of audit settlements and the expiration of statutes of limitations in certain major jurisdictions.

11. Shareholders' Equity

Regulatory Capital and Dividend Restrictions

The Company conducts a significant portion of its operations through subsidiaries that are subject to regulations and standards established by their respective states of domicile. Most of these regulations and standards conform

to those established by the National Association of Insurance Commissioners. These standards, among other things, require these subsidiaries to maintain specified levels of statutory capital, as defined by each state, and restrict the timing and amount of dividends and other distributions that may be paid to their parent companies. Generally, the amount of dividend distributions that may be paid by a regulated subsidiary, without prior approval by state regulatory authorities, is limited based on the entity's level of statutory net income and statutory capital and surplus.

In 2008, based on the 2007 statutory net income and statutory capital and surplus levels, the maximum amount of dividends which could be paid without prior regulatory approval was $3.0 billion. As of December 31, 2008, the Company's regulated subsidiaries have paid their parent companies dividends of $4.2 billion, including $1.2 billion of extraordinary dividends approved by state insurance regulators. In 2007, the maximum amount of dividends which could be paid without prior regulatory approval was $2.5 billion. $2.9 billion was paid to their parent companies, including $400 million of extraordinary dividends approved by state insurance regulators. At December 31, 2008, approximately $865 million of the Company's $21.6 billion of cash and investments was held by non-regulated subsidiaries and was available for general corporate use, including acquisitions and share repurchases.

The Company's regulated subsidiaries had aggregate statutory capital and surplus of approximately $10 billion as of December 31, 2008, which is significantly more than the aggregate minimum regulatory requirements.

Share Repurchase Program

Under its Board of Directors' authorization, the Company maintains a share repurchase program (the Repurchase Program). The objectives of the Repurchase Program are to optimize the Company's capital structure and cost of capital thereby improving returns to shareholders, as well as to offset the dilutive impact of share-based awards. Repurchases may be made from time to time at prevailing prices. During 2008, the Company repurchased 72 million shares at an average price of approximately $37 per share and an aggregate cost of approximately $2.7 billion. At December 31, 2008, the Company had Board of Directors' authorization to purchase up to an additional 103 million shares of its common stock.

12. Share-Based Compensation and Other Employee Benefit Plans

The Company's 2002 Stock Incentive Plan (Plan), as amended and restated May 15, 2002, is intended to attract and retain employees and non-employee directors, offer them incentives to put forth maximum efforts for the success of the Company's business and afford them an opportunity to acquire a proprietary interest in the Company. The Plan allows the Company to grant stock options, stock appreciation rights, restricted stock, restricted stock units, performance awards or other stock-based awards to eligible employees and non-employee directors. The Plan incorporates the following prior plans: 1991 Stock and Incentive Plan, 1998 Broad-Based Stock Incentive Plan and Non-employee Director Stock Option Plan. All outstanding stock options, restricted stock and other awards issued under the prior plans shall remain subject to the terms and conditions of these plans under which they were issued.

As of December 31, 2008, the Company had approximately 58.7 million shares available for future grants of share-based awards under its share-based compensation plan, including, but not limited to, incentive or non-qualified stock options, stock-settled stock appreciation rights (SARs), and up to 20.8 million of awards in restricted stock and restricted stock units (collectively, restricted shares). The Company's existing share-based awards consist mainly of non-qualified stock options, SARs and restricted shares.

Stock Options and SARs

Stock options and SARs generally vest ratably over four to six years and may be exercised up to 10 years from the date of grant. Stock option and SAR activity for the year ended December 31, 2008 is summarized in the table below:

	Shares	Weighted-Average Exercise Price	Weighted-Average Remaining Contractual Life	Aggregate Intrinsic Value
	(in thousands)		(in years)	(in millions)
Outstanding at Beginning of Period	160,653	$34		
Granted	15,055	34		
Exercised	(16,335)	13		
Forfeited	(8,621)	49		
Outstanding at End of Period	150,752	$36	5.1	$547
Exercisable at End of Period	109,568	$32	4.0	$545

To determine compensation expense related to the Company's stock options and SARs, the fair value of each award is estimated on the date of grant using an option-pricing model. For purposes of estimating the fair value of the Company's employee stock option and SAR grants, the Company uses a binomial model. The principal assumptions the Company used in applying the option-pricing models were as follows:

	2008	2007	2006
Risk Free Interest Rate	2.2% - 3.4%	3.8% - 5.2%	4.1% - 5.2%
Expected Volatility	29.5%	24.2%	26.0%
Expected Dividend Yield	0.1%	0.1%	0.1%
Forfeiture Rate	5.0%	5.0%	5.0%
Expected Life in Years	4.3	4.1	4.1

The risk-free interest rate is based on U.S. Treasury yields in effect at the time of grant. Expected volatilities are based on the implied volatilities from traded options on the Company's common stock and the historical volatility of the Company's common stock. The Company uses historical data to estimate option and SAR exercises and forfeitures within the valuation model. The expected lives of options and SARs granted represents the period of time that the awards granted are expected to be outstanding based on historical exercise patterns.

The weighted-average grant date fair value of stock options and SARs granted for 2008, 2007 and 2006 was $9 per share, $14 per share and $11 per share, respectively. The total intrinsic value of stock options and SARs exercised during 2008, 2007 and 2006 was $244 million, $1.1 billion and $753 million, respectively.

Restricted Shares

Restricted shares generally vest ratably over two to five years. Compensation expense related to restricted shares is determined based upon the fair value of each award on the date of grant. Restricted share activity for year ended December 31, 2008 is summarized in the table below:

(shares in thousands)	Shares	Weighted-Average Grant Date Fair Value
Nonvested at Beginning of Period	738	$59
Granted	6,024	34
Vested	(311)	55
Forfeited	(169)	41
Nonvested at End of Period	6,282	$36

The weighted-average grant date fair value of restricted shares granted for 2008, 2007 and 2006 was $34 per share, $51 per share and $56 per share, respectively. The total fair value of restricted shares vested during 2008, 2007 and 2006 was $17 million, $35 million and $35 million, respectively.

Employee Stock Purchase Plan

The Company's Employee Stock Purchase Plan (ESPP) is intended to enhance employee commitment to the goals of the Company, by providing a means of achieving stock ownership at advantageous terms to eligible employees of the Company. Eligible employees are allowed to purchase the Company's stock at a discounted price, which is 85% of the lower market price of the Company's common stock at the beginning or at the end of the six-month purchase period. During 2008, 2007 and 2006, 2.9 million shares, 1.9 million shares and 1.9 million shares of common stock, respectively, were purchased under the ESPP. The compensation expense is included in the compensation expense amounts recognized and discussed below. At December 31, 2008, there were 13.1 million shares of common stock available for issuance under the ESPP.

Share-Based Compensation Recognition

The Company recognizes compensation expense for share-based awards, including stock options, SARs and restricted shares, on a straight-line basis over the related service period (generally the vesting period) of the award, or to an employee's eligible retirement date under the award agreement, if earlier. For 2008, 2007 and 2006 the Company recognized compensation expense related to its share-based compensation plans of $305 million ($202 million net of tax effects), $505 million ($325 million net of tax effects) and $404 million ($259 million net of tax effects), respectively. Share-based compensation expense is recognized within Operating Costs in the Company's Consolidated Statements of Operations. Share compensation expense for 2006 included $31 million associated with the cash settlement of stock options expiring or forfeiting during the period. At December 31, 2008, there was $518 million of total unrecognized compensation cost related to share awards that is expected to be recognized over a weighted-average period of approximately 1.5 years. For 2008, 2007 and 2006 the income tax benefit realized from share-based award exercises was $106 million, $399 million and $287 million, respectively.

Included in the share-based compensation expense for the year ended December 31, 2007 is $176 million ($112 million net of tax benefit) of expenses recorded in the first quarter of 2007 related to application of deferred compensation rules under Section 409A of the Internal Revenue Code (Section 409A) to the Company's historical stock option practices. As part of its review of the Company's historical stock option practices, the Company determined that certain stock options granted to individuals who were nonexecutive officer employees at the time of grant were granted with an exercise price that was lower than the closing price of the Company's common stock on the applicable accounting measurement date, subjecting these individuals to additional tax under Section 409A. The Company elected to pay these individuals for the additional tax costs relating to such stock options exercised in 2006 and early 2007. For any outstanding stock options subject to additional tax under Section 409A that were granted to nonexecutive officer employees, the Company increased the exercise price and committed to make cash payments to these optionholders for their vested options based on the difference between the original stock option price and the revised increased stock option price. The payments will be made on a quarterly basis upon vesting of the applicable awards. The first payment of $110 million was made to optionholders in January 2008 for options that vested through December 31, 2007. Payments of $6 million were made to optionholders in 2008 for options that vested through October 31, 2008. Payments of $20 million were made to optionholders in January 2009 for options that vested through December 31, 2008. Aggregate future payments will be $7 million, assuming all applicable options vest during 2009. If the modified stock options are subsequently exercised, the Company will recover these cash payments at that time from exercise proceeds at the revised increased stock option exercise prices.

The $176 million Section 409A charge includes $87 million of expense ($55 million net of tax benefit) for the payment of certain optionholders' tax obligations for stock options exercised in 2006 and early 2007 and $89 million of expense ($57 million net of tax benefit) for the modification related to increasing the exercise price of unexercised stock options granted to nonexecutive officer employees and the related cash payments. These amounts have been recorded in the corporate segment.

As further discussed in Note 11 of Notes to the Consolidated Financial Statements, the Company maintains a share repurchase program. The objectives of the share repurchase program are to optimize the Company's capital structure, cost of capital and return to shareholders, as well as to offset the dilutive impact of shares issued for share-based award exercises.

Other Employee Benefit Plans

The Company also offers a 401(k) plan for all employees. Compensation expense related to this plan was not significant for the years 2008, 2007 and 2006.

The Company has provided Supplemental Executive Retirement Plan benefits (SERPs), which are non-qualified defined benefit plans, for its current CEO and its former CEO, as well as for certain nonexecutive officers under plans that were assumed in acquisitions. No additional amounts are accruing to the SERPs of the Company's current CEO and former CEO. The SERPs are non-contributory, unfunded and provide benefits based on years of service and compensation during employment. Pension expense is determined using various actuarial methods to estimate the total benefits ultimately payable to executives, and is allocated to service periods. The actuarial assumptions used to calculate pension costs are reviewed annually. Pension expense was not significant for the years 2008, 2007 and 2006. The total SERP liability as of December 31, 2008 was $159 million, of which $51 million was recorded within Accounts Payable and Accrued Liabilities and $108 million was recorded within Other Liabilities in the Consolidated Balance Sheets. The total SERP liability as of December 31, 2007 of $139 million was recorded within Other Liabilities in the Consolidated Balance Sheets.

In addition, the Company maintains non-qualified, unfunded deferred compensation plans, which allow certain members of senior management and executives to defer portions of their salary or bonus and receive certain Company contributions on such deferrals, subject to plan limitations. The deferrals are recorded within Long-Term Investments with an approximately equal amount in Other Liabilities in the Consolidated Balance Sheets. The total deferrals are distributable based upon termination of employment or other periods, as elected under each plan and are $182 million and $225 million as of December 31, 2008 and 2007, respectively.

13. AARP

The Company provides health insurance products and services to members of AARP under a Supplemental Health Insurance Program (the Program), and separate Medicare Advantage and Medicare Part D arrangements. The products and services under the Program include supplemental Medicare benefits (AARP Medicare Supplement Insurance), hospital indemnity insurance, including insurance for individuals between 50 to 64 years of age, and other related products.

On October 3, 2007, the Company entered into four agreements with AARP, effective January 1, 2008, that amended its existing AARP arrangements. These agreements extended the Company's arrangements with AARP on the Program to December 31, 2017, extended the Company's arrangement with AARP on the Medicare Part D business to December 31, 2014, and gave the Company an exclusive right to use the AARP brand on the Company's Medicare Advantage offerings until December 31, 2014, subject to certain limited exclusions.

Under the Program, the Company is compensated for transaction processing and other services, as well as for assuming underwriting risk. The Company is also engaged in product development activities to complement the insurance offerings. Premium revenues from the Company's portion of the Program were approximately $5.7 billion in 2008, $5.3 billion in 2007 and $5.0 billion in 2006.

The Company's agreement with AARP on the Program provides for the maintenance of the Rate Stabilization Fund (RSF) that is held by the Company on behalf of policyholders. Underwriting gains or losses related to the AARP Medicare Supplement Insurance business are directly recorded as an increase or decrease to the RSF. The primary components of the underwriting results are premium revenue, medical costs, investment income, administrative expenses, member service expenses, marketing expenses and premium taxes. Underwriting gains and losses are recorded as an increase or decrease to the RSF and accrue to the overall benefit of the AARP policyholders, unless cumulative net losses were to exceed the balance in the RSF. To the extent underwriting losses exceed the balance in the RSF, losses would be borne by the Company. Deficits may be recovered by underwriting gains in future periods of the contract. To date, the Company has not been required to fund any underwriting deficits. The RSF balance is reported in Other Policy Liabilities in the Consolidated Balance Sheets and changes in the RSF are reported in Medical Costs in the Consolidated Statement of Operations. In January 2008, $127 million in cash was transferred out of the RSF to an external insurance entity that offers an AARP branded age 50 to 64 comprehensive insurance product. The Company believes the RSF balance at December 31, 2008 is sufficient to cover potential future underwriting and other risks and liabilities associated with the contract.

The effects of changes in balance sheet amounts associated with the Program accrue to the overall benefit of the AARP policyholders through the RSF balance. Accordingly, the Company does not include the effect of such changes in its Consolidated Statements of Cash Flows.

Under the Company's agreement with AARP, the Company separately manages the assets that support the Program. These assets are held at fair value in the Consolidated Balance Sheets as Assets Under Management. These assets are invested at the Company's discretion, within investment guidelines approved by the Program and are used to pay costs associated with the Program. The Company does not guarantee any rates of investment return on these investments and upon any transfer of the Program to another entity, the Company would transfer cash in an amount equal to the fair value of these investments at the date of transfer. Interest earnings and realized investment gains and losses on these assets accrue to the overall benefit of the AARP policyholders through the RSF and, thus, are not included in the Company's earnings. Interest income and realized gains and losses related to assets under management are recorded as an increase to the AARP RSF and were $82 million, $108 million and $94 million in 2008, 2007 and 2006, respectively.

Upon adoption of FAS 159 on January 1, 2008, the Company elected to measure the entirety of the AARP Assets Under Management on a fair value basis. The adoption impact was not material to the Company.

The following AARP Program-related assets and liabilities were included in the Company's Consolidated Balance Sheets at December 31:

(in millions)	2008	2007
Accounts Receivable	$ 482	$ 459
Assets Under Management	2,199	2,176
Other Assets	7	—
Medical Costs Payable	1,160	1,109
Accounts Payable and Accrued Liabilities	52	33
Other Policy Liabilities	1,047	1,132
Future Policy Benefits	429	—
Unearned Premiums	—	361

At December 31, 2008, the fair value of cash, cash equivalents and investments associated with the Program, included in Assets Under Management, and the fair value of Other Assets were classified in accordance with the fair value hierarchy as discussed in Note 5 of Notes to the Consolidated Financial Statements and were as follows:

(in millions)	Quoted Prices in Active Markets (Level 1)	Other Observable Inputs (Level 2)	Unobservable Inputs (Level 3)	Total Fair Value
Cash and Cash Equivalents	$ 240	$ 18	$ —	$ 258
Debt Securities:				
U.S. Government and Direct Agency obligations	291	293	—	584
State and Municipal obligations	—	6	—	6
Corporate obligations	—	786	—	786
Mortgage-backed securities (a)	—	563	—	563
Total Debt Securities	291	1,648	—	1,939
Equity Securities — Available-for-Sale	—	2	—	2
Total Cash and Investments	531	1,668	—	2,199
Other Assets	—	—	7	7
Total Assets at Fair Value	$ 531	$1,668	$ 7	$2,206

(a) Includes Agency-backed mortgage pass-through securities.

At December 31, 2007, prior to the adoption of FAS 159 on January 1, 2008, the amortized cost, gross unrealized gains and losses, and fair value of cash, cash equivalents and investments associated with the Program, included in Assets Under Management, were as follows:

(in millions)	Amortized Cost	Gross Unrealized Gains	Gross Unrealized Losses	Fair Value
Cash and Cash Equivalents	$ 441	$ —	$ —	$ 441
Debt Securities — Available-for-Sale:				
U.S. Government and Direct Agency obligations	621	22	—	643
State and Municipal obligations	25	—	—	25
Corporate obligations	555	5	(7)	553
Mortgage-backed securities (a)	514	3	(3)	514
Total Debt Securities — Available-for-Sale	1,715	30	(10)	1,735
Total Cash and Investments	$2,156	$ 30	$ (10)	$2,176

(a) Includes Agency-backed mortgage pass-through securities.

14. Fair Value of Financial Instruments

In the normal course of business, the Company invests in various financial assets, incur various financial liabilities and enter into agreements involving derivative securities.

Fair values are disclosed for all financial instruments for which it is practicable to estimate fair value, whether or not such values are recognized in the Consolidated Balance Sheets. Management obtains quoted market prices for these disclosures.

The carrying amounts reported in the Consolidated Balance Sheets for cash and cash equivalents, premium and other current receivables, unearned premiums, accounts payable and accrued expenses, income taxes payable, and certain other current liabilities approximate fair value because of their short-term nature.

For a discussion of the methods and assumptions that were used to estimate the fair value of each class of financial instrument see Note 5 to the Notes to Consolidated Financial Statements for information on Debt and Equity Securities, Note 13 to the Notes to Consolidated Financial Statements for information on AARP and Note 9 to the Notes to Consolidated Financial Statements for information related to Interest Rate Swaps and Senior Unsecured Notes.

The carrying values and fair values of the Company's financial instruments at December 31 are as follows:

	2008		2007	
(in millions)	Carrying Value	Fair Value	Carrying Value	Fair Value
Assets				
Debt Securities — Available-for-Sale	$13,472	$13,472	$12,845	$12,845
Equity Securities — Available-for-Sale	477	477	383	383
Debt Securities — Held-to-Maturity	200	210	193	193
AARP Program-related Investments	1,941	1,941	1,735	1,735
Interest rate swaps	622	622	—	—
Liabilities				
Senior Unsecured Notes	12,693	10,941	9,564	9,239

15. Commitments and Contingencies

The Company leases facilities, computer hardware and other equipment under long-term operating leases that are noncancelable and expire on various dates through 2028. Rent expense under all operating leases for 2008, 2007 and 2006 was $264 million, $223 million and $209 million, respectively. At December 31, 2008, future minimum annual lease payments, net of sublease income, under all noncancelable operating leases were as follows:

(in millions)	Future Minimum Lease Payments
2009	$258
2010	230
2011	195
2012	174
2013	129
Thereafter	688

In conjunction with the PacifiCare acquisition the Company committed to make $50 million in charitable contributions for the benefit of California health care consumers, which has been accrued in its Consolidated Balance Sheets. The Company has committed to specific projects totaling approximately $30 million of the $50 million charitable commitment at December 31, 2008, of which $21 million was paid. Additionally, the Company agreed to invest $200 million in California's health care infrastructure to further health care services to the underserved populations of the California marketplace, of which $87 million was invested at December 31, 2008. The timing and amount of individual contributions and investments are at the Company's discretion subject to the advice and oversight of the local regulatory authorities; however, the Company's goal is to have the investment commitment fully funded by the end of 2010. The investment commitment remains in place for 20 years after funding.

The Company contracts on an administrative services only (ASO) basis with customers who fund their own claims. The Company charges these customers administrative fees based on the expected cost of administering their self-funded programs. In some cases, the Company provides performance guarantees related to its administrative function. If these standards are not met, the Company may be financially at risk up to a stated percentage of the contracted fee or a stated dollar amount. Amounts accrued for performance guarantees were not material at December 31, 2008 and 2007.

At December 31, 2008, the Company has outstanding, undrawn letters of credit with financial institutions of approximately $60 million and surety bonds outstanding with insurance companies of approximately $300 million, primarily to bond contractual performance.

Legal Matters

Legal Matters Relating to Historical Stock Option Practices

Regulatory Inquiries. In March 2006, the Company received an informal inquiry from the SEC relating to its historical stock option practices. On December 19, 2006, the Company received from the SEC staff a formal order of investigation into the Company's historical stock option practices. On December 22, 2008, the Company announced it had reached an agreement to settle the SEC's investigation. Without admitting or denying the SEC's allegations, the Company agreed to a permanent injunction against any future violations of certain

reporting, books and records and internal accounting control provisions of the federal securities laws. This settlement is subject to approval by the U.S. District Court for the District of Minnesota.

On May 17, 2006, the Company received a subpoena from the U.S. Attorney for the Southern District of New York requesting documents from 1999 to the date of the subpoena relating to its historical stock option practices.

On May 17, 2006, the Company received a document request from the Internal Revenue Service (IRS) seeking documents relating to its historical stock option grants and other compensation for the persons who from 2003 to May 2006 were the named executive officers in the Company's annual proxy statements. As previously disclosed in the Company's 2006 Annual Report on Form 10-K, the Company believed that compensation expense related to prior exercises of certain stock options by certain of the Company's executive officers would no longer qualify as deductible performance-based compensation in accordance with Internal Revenue Code Section 162(m) (Section 162(m)) as a result of the revision of measurement dates that occurred as part of the Company's review of its historical stock option practices. In December 2007, the Company reached an agreement with the IRS resolving Section 162(m) issues in connection with tax years through 2005. Pursuant to this agreement, the Company paid $106 million in 2007 and an additional $20 million in the first quarter of 2008.

On June 6, 2006, the Company received a Civil Investigative Demand from the Minnesota Attorney General requesting documents from January 1, 1997 to the date of the response concerning the Company's executive compensation and historical stock option practices. The Company filed an action in Ramsey County Court, State of Minnesota, captioned *UnitedHealth Group Incorporated vs. State of Minnesota, by Lori Swanson, Attorney General*, seeking a protective order, which was denied. The Company appealed the denial of the protective order to the Minnesota Court of Appeals. On December 4, 2007, the Minnesota Court of Appeals acknowledged limitations on the Minnesota Attorney General's authority to issue a Civil Investigative Demand, but affirmed the denial of a protective order. On February 27, 2008, the Minnesota Supreme Court declined to review the matter, and the Company has since produced relevant and responsive materials.

The Company has also received requests for documents from U.S. Congressional committees relating to its historical stock option practices and compensation of executives.

At the conclusion of any unresolved regulatory inquiries, the Company could be subject to regulatory or criminal fines or penalties as well as other sanctions or other contingent liabilities, which could be material.

Litigation Matters. On March 29, 2006, the first of several shareholder derivative actions was filed against certain of the Company's current and former officers and directors in the United States District Court for the District of Minnesota. The action has been consolidated with six other actions and is captioned *In re UnitedHealth Group Incorporated Shareholder Derivative Litigation*. The consolidated amended complaint is brought on behalf of the Company by several pension funds and other shareholders and names certain of the Company's current and former officers and directors as defendants, as well as the Company as a nominal defendant. The consolidated amended complaint generally alleges that the defendants breached their fiduciary duties to the Company, were unjustly enriched, and violated the securities laws in connection with the Company's historical stock option practices. The consolidated amended complaint seeks unspecified money damages, injunctive relief and rescission of certain options. On June 26, 2006, the Company's Board of Directors created a Special Litigation Committee under Minnesota Statute 302A.241, consisting of two former Minnesota Supreme Court Justices, with the power to investigate the claims raised in the derivative actions and shareholder demands, and determine whether the Company's rights and remedies should be pursued.

A consolidated derivative action, reflecting a consolidation of two actions, is also pending in Hennepin County District Court, State of Minnesota. The consolidated complaint is captioned *In re UnitedHealth Group*

Incorporated Derivative Litigation. The action was brought by two individual shareholders and names certain of the Company's current and former officers and directors as defendants, as well as the Company as a nominal defendant.

On December 6, 2007, the Special Litigation Committee concluded its review of claims relating to the Company's historical stock option practices and published a report. The Special Litigation Committee reached settlement agreements on behalf of the Company with its former Chairman and Chief Executive Officer William W. McGuire, M.D., former General Counsel David J. Lubben, and former director William G. Spears. In addition, the Special Litigation Committee concluded that all claims against all named defendants in the derivative actions, including current and former Company officers and directors, should be dismissed. Each settlement agreement is conditioned upon final approval by the federal court and the state court after notice is provided to shareholders and dismissal of claims in the derivative actions. If either condition is not satisfied, then that individual's settlement agreement will become null and void in its entirety and will have no force or effect. On January 2, 2008, the United States District Court for the District of Minnesota presented a certified question to the Minnesota Supreme Court concerning the scope of a court's authority to review the settlement agreements under Minnesota law. The Minnesota Supreme Court answered that question on August 14, 2008, holding that the Minnesota business judgment rule requires a court to defer to a Special Litigation Committee's decision to settle a shareholder derivative suit if the members of the Special Litigation Committee were disinterested and independent and the investigative procedures were adequate and pursued in good faith. On October 16, 2008, the Special Litigation Committee filed a motion with the federal court for preliminary approval of its recommended disposition of the derivative claims and for dismissal of those claims. On December 19, 2008, the federal and state courts issued a joint order holding that the Special Litigation Committee was independent and had acted in good faith and granting preliminary approval of the proposed settlements. Notice has been provided to class members, and a final settlement approval hearing is scheduled for February 13, 2009.

In connection with the departure of Dr. McGuire, the United States District Court for the District of Minnesota issued an Order on November 29, 2006, preliminarily enjoining Dr. McGuire from exercising any Company stock options and preliminarily enjoining the Company and Dr. McGuire from taking any action with respect to Dr. McGuire's employment agreement and related agreements. The original Order has been extended numerous times. On September 22, 2008, the federal court issued an order releasing the injunction as to some of those stock options. On December 12, 2008, the federal court issued an order permitting Dr. McGuire to exercise all of the options he retained under the terms of the derivative and PSLRA (discussed below) settlement agreements.

On May 5, 2006, the first of seven putative class actions alleging a violation of the federal securities laws was brought by an individual shareholder against certain of the Company's current and former officers and directors in the United States District Court for the District of Minnesota. On December 8, 2006, a consolidated amended complaint was filed consolidating the actions into a single action. The action is captioned *In re UnitedHealth Group Incorporated PSLRA Litigation*. The action was brought by lead plaintiff California Public Employees Retirement System (CalPERS) against the Company and certain of its current and former officers and directors. The consolidated amended complaint alleges that the defendants, in connection with the same alleged course of conduct identified in the shareholder derivative actions described above, made misrepresentations and omissions during the period between January 20, 2005 and May 17, 2006, in press releases and public filings that artificially inflated the price of the Company's common stock. The consolidated amended complaint also asserts that during the class period, certain defendants sold shares of the Company's common stock while in possession of material, non-public information concerning the matters set forth in the complaint. The consolidated amended complaint alleges claims under Sections 10(b), 14(a), 20(a) and 20A of the Securities Exchange Act of 1934 and Sections 11 and 15 of the 1933 Act. On March 18, 2008, the court granted plaintiffs' motion for class certification. On July 2, 2008, the Company announced that it had reached an agreement in principle with the lead plaintiff

CalPERS and plaintiff class representative Alaska Plumbing and Pipefitting Industry Pension Trust, on behalf of themselves and members of the class, to settle the lawsuit. The proposed settlement will fully resolve all claims against the Company, all current officers and directors of the Company named in the lawsuit, and certain former officers and directors of the Company named in the lawsuit. No parties admit any wrongdoing as part of the proposed settlement. Under the terms of the proposed settlement, the Company has paid $895 million into a settlement fund for the benefit of class members. In addition to the payment to the settlement fund, the Company will also supplement the substantial changes it has already implemented in its corporate governance policies with additional changes and enhancements. The proposed settlement, which was approved by the boards of directors of CalPERS and the Company, is subject to final court approval. Further, the Company has the right to terminate the settlement if class members representing more than a specified amount of alleged securities losses elect to opt out of the settlement. Pursuant to the terms of the proposed settlement, on November 24, 2008, lead counsel for the plaintiffs filed with the court a stipulation of settlement entered into by all parties to the litigation. On December 18, 2008, the court granted preliminary approval of the stipulation of settlement. Notice has been provided to class members, and a final settlement approval hearing is scheduled for March 16, 2009.

On June 6, 2006, a purported class action captioned *Zilhaver v. UnitedHealth Group Incorporated* was filed against the Company and certain of its current and former officers and directors in the United States District Court for the District of Minnesota. This action alleges that the fiduciaries to the Company-sponsored 401(k) plan violated the Employee Retirement Income Security Act (ERISA) by allowing the plan to continue to hold Company stock. The plaintiffs filed a motion to certify a class consisting of certain participants in the Company's 401(k) plan. The defendants moved to dismiss the action on June 22, 2007. The court denied the defendants' motion to dismiss and for partial summary judgment on June 30, 2008. On July 2, 2008, the Company announced it had reached an agreement in principle to resolve this lawsuit. Under the terms of the proposed settlement, the Company has accrued $17 million to be paid into a settlement fund for the benefit of class members, most of which will be paid by the Company's insurance carriers. The proposed settlement will fully resolve all claims against the Company and all of the individual defendants in the action. No parties admit any wrongdoing as part of the proposed settlement. The proposed settlement is subject to final court approval. On January 8, 2009, the court granted preliminary approval of the proposed settlement.

On August 28, 2006, the Company received a purported notice of default from persons claiming to hold its 5.8% Senior Unsecured Notes due March 15, 2036, alleging a violation of the indenture governing those debt securities. This followed the Company's announcement that the Company would delay filing its quarterly report on Form 10-Q for the quarter ended June 30, 2006. On October 25, 2006, the Company filed an action in the United States District Court for the District of Minnesota, captioned *UnitedHealth Group Incorporated v. Cede & Co. and the Bank of New York*, seeking a declaratory judgment that the Company was not in default under the terms of the indenture. On or about November 2, 2006, the Company received a purported notice of acceleration from the same holders that purports to declare an acceleration of the Company's 5.8% Senior Unsecured Notes due March 15, 2036, as a result of the Company's failure to timely file its quarterly report on Form 10-Q for the quarter ended June 30, 2006. On March 10, 2008, the court granted summary judgment for the Company and dismissed the bondholders' counterclaims, holding that the delay in filing the Company's Form 10-Q did not constitute a default under the Indenture. The bondholders appealed the ruling to the Eighth Circuit Court of Appeals. On December 1, 2008, the Eighth Circuit Court of Appeals affirmed the judgment in favor of the Company.

In addition, the Company may be subject to additional litigation or other proceedings or actions arising out of the Company's historical stock option practices and the related restatement of its historical Consolidated Financial statements. Litigation and any potential regulatory proceeding or action may be time consuming, expensive and

distracting from the conduct of the Company's business. The adverse resolution of any specific lawsuit or any potential regulatory proceeding or action could have a material adverse effect on the Company's business, financial condition and results of operations.

Other adjustments for non-operating cash charges may be required in connection with the resolution of stock option-related matters arising under litigation and regulatory reviews by the SEC, IRS, U.S. Attorney, U.S. Congressional committees and Minnesota Attorney General, the amount and timing of which are uncertain but which could be material.

Other Legal Matters

Because of the nature of its businesses, the Company is frequently made party to a variety of legal actions related to the design and management of its service offerings. The Company records liabilities for its estimates of probable costs resulting from these matters. These matters include, but are not limited to, claims relating to health care benefits coverage, medical malpractice actions, contract disputes and claims related to disclosure of certain business practices.

MDL Litigation. Beginning in 1999, a series of class action lawsuits were filed against the Company by health care providers alleging various claims relating to the Company's reimbursement practices, including alleged violations of the Racketeer Influenced Corrupt Organization Act (RICO) and state prompt payment laws and breach of contract claims. Many of these lawsuits were consolidated in a multi-district litigation in the United States District Court for the Southern District Court of Florida (MDL). In the lead MDL lawsuit, the court certified a class of health care providers for certain of the RICO claims. In 2006, the trial court dismissed all of the claims against the Company in the lead MDL lawsuit, and the Eleventh Circuit Court of Appeals later affirmed that dismissal, leaving eleven related lawsuits that had been stayed during the litigation of the lead MDL lawsuit. In August 2008, the trial court, applying its rulings in the lead MDL lawsuit, dismissed seven of the 11 related lawsuits, and all but one claim in an eighth lawsuit. The plaintiffs have appealed these dismissals to the Eleventh Circuit. The trial court ordered the final claim in the eighth lawsuit to arbitration. In December 2008, at the plaintiffs' request, the trial court dismissed without prejudice one of the three remaining lawsuits. In late 2008, a federal magistrate judge recommended that the trial court deny the plaintiffs' motions to remand to state court the remaining two lawsuits. On January 23, 2009, the trial court adopted this recommendation with respect to one of the lawsuits. The trial court has not yet issued an order with respect to the final lawsuit. In addition, the Company is party to a number of arbitrations in various jurisdictions involving similar claims. The Company is vigorously defending against the remaining claims in these cases.

AMA Litigation. On March 15, 2000, a group of plaintiffs including the American Medical Association (AMA) filed a lawsuit against the Company in state court in New York, which was removed to federal court. The complaint and subsequent amended complaints asserted antitrust claims and claims based on ERISA, as well as breach of contract and the implied covenant of good faith and fair dealing, deceptive acts and practices, and trade libel in connection with the calculation of reasonable and customary reimbursement rates for non-network health care providers by the Company's affiliates. On January 14, 2009, after almost nine years of litigation and many rulings from the court on various motions, the parties announced an agreement to settle the lawsuit, along with a similar case filed in 2008 in federal court in New Jersey. Under the terms of the proposed settlement, the Company and its affiliated entities will be released from claims relating to their out-of-network reimbursement policies from March 15, 1994 through the date of final court approval of the settlement. The Company will pay a total of $350 million to fund the settlement for health plan members and out-of-network providers in connection with out-of-network procedures performed since March 15, 1994. The agreement contains no admission of wrongdoing. The proposed settlement is subject to preliminary and final court approval. In addition, the

Company has the right to terminate the settlement in the event that a certain number of class members elect to opt-out of the settlement.

NYAG Investigation. On February 13, 2008, the Office of the Attorney General of the State of New York (NYAG) announced that it was conducting an industry-wide investigation into out-of-network provider reimbursement practices of health insurers, including the Company, and served the Company with a notice of intent to initiate litigation. On January 13, 2009, the Company announced it had reached an agreement with the NYAG regarding the investigation. Under the terms of the agreement, the Company will pay $50 million to fund a not-for-profit entity to develop and own a new, independent database product to replace the Prevailing Health Charges System (PHCS) and Medical Data Research (MDR) database products owned by the Company's subsidiary Ingenix, Inc. Both products are used by a number of health plans and employers as tools that help determine the amount to reimburse members who receive physician services outside their managed care networks. When the new database product is ready, the Company will cease using the PHCS and MDR databases and will use the new database for a period of at least five years in connection with out-of-network reimbursement in those benefit plans that employ a reasonable and customary standard for out of network reimbursements.

Shareholder Derivative Litigation. On January 16, 2009, a shareholder derivative action was filed against certain of the Company's current and former directors and officers and Company subsidiary PacifiCare Health Systems (PacifiCare) in the Orange County, California, Superior Court. The complaint generally alleges that the defendants breached their fiduciary duties to the Company and were unjustly enriched by failing to prevent and remedy certain alleged claims processing and payment regulatory violations, including violations allegedly associated with the integration of PacifiCare. The complaint seeks unspecified money damages, injunctive relief, disgorgement of profits, and attorneys' fees. The Company is vigorously defending this lawsuit.

Government Regulation

The Company's business is regulated at federal, state, local and international levels. The laws and rules governing the Company's business and interpretations of those laws and rules are subject to frequent change. Broad latitude is given to the agencies administering those regulations. State legislatures and Congress continue to focus on health care issues as the subject of proposed legislation. Existing or future laws and rules could force us to change how the Company does business, restrict revenue and enrollment growth, increase the Company's health care and administrative costs and capital requirements, and increase the Company's liability in federal and state courts for coverage determinations, contract interpretation and other actions. Further, the Company must obtain and maintain regulatory approvals to market many of its products.

The Company has been and is currently involved in various governmental investigations, audits and reviews. These include routine, regular and special investigations, audits and reviews by CMS, state insurance and health and welfare departments, state attorneys general, the Office of the Inspector General, the Office of Personnel Management, the Office of Civil Rights, U.S. Congressional committees, the U.S. Department of Justice, U.S. Attorneys, the SEC, the IRS, the U.S. Department of Labor and other governmental authorities.

For example, in 2007, the California Department of Insurance examined the Company's PacifiCare health insurance plan in California. The examination findings related to claims processing accuracy and timeliness; accurate and timely interest payments; timely implementation of provider contracts; timely, accurate provider dispute resolution; and other related matters. To date, the California Department of Insurance has not levied a financial penalty related to its findings. The Company is working closely with the department to resolve any outstanding issues arising from the findings of its examination.

Other examples of audits and investigations include an investigation by the U.S. Department of Labor of the Company's administration of its employee benefit plans with respect to ERISA compliance and audits of the Company's Medicare health plans to validate the coding practices of and supporting documentation maintained by its care providers.

Such government actions can result in assessment of damages, civil or criminal fines or penalties, or other sanctions, including loss of licensure or exclusion from participation in government programs and could have a material adverse effect on the Company's financial results. The coding audits may result in retrospective or prospective adjustments to payments made to health plans pursuant to CMS Medicare contracts.

16. Segment Financial Information

Factors used in determining the Company's reporting segments include the nature of operating activities, economic characteristics, existence of separate senior management teams and the type of information presented to the Company's chief operating decision-maker to evaluate its results of operations.

The Company's accounting policies for reporting segment operations are the same as those described in the Summary of Significant Accounting Policies (see Note 2 of Notes to the Consolidated Financial Statements). Transactions between reporting segments principally consist of sales of pharmacy benefit products and services to Health Care Services by Prescription Solutions, certain product offerings sold to Health Care Services customers by OptumHealth and sales of medical benefits cost, quality and utilization data and predictive modeling to Health Care Services by Ingenix. These transactions are recorded at management's estimate of fair value. Intersegment transactions are eliminated in consolidation. Assets and liabilities that are jointly used are assigned to each reporting segment using estimates of pro-rata usage. Cash and investments are assigned such that each reporting segment has at least minimum specified levels of regulatory capital or working capital for non-regulated businesses.

Substantially all of the Company's assets are held and operations are conducted in the United States. In accordance with accounting principles generally accepted in the United States, reporting segments with similar economic characteristics may be combined. The financial results of UnitedHealthcare, Ovations and AmeriChoice have been aggregated in the Health Care Services segment column in the following tables because these businesses have similar economic characteristics and have similar products and services, types of customers, distribution methods and operational processes, and operate in a similar regulatory environment. These businesses also share significant common assets, including the Company's contracted networks of physicians, health care professionals, hospitals and other facilities, information technology infrastructure and other resources.

Premium revenues from CMS were 25% of the Company's total consolidated revenues for the twelve months ended December 31, 2008, 2007 and 2006, respectively.

The following table presents reporting segment financial information as of and for the years ended December 31:

(in millions)	Health Care Services	OptumHealth	Ingenix	Prescription Solutions	Corporate and Intersegment Eliminations	Consolidated
2008						
Revenues — External Customers						
Premiums	$71,298	$2,310	$ —	$ —	$ —	$73,608
Services	3,871	311	925	45	—	5,152
Products	—	—	95	1,560	—	1,655
Total Revenues — External Customers	75,169	2,621	1,020	1,605	—	80,415
Total Revenues — Intersegment	—	2,529	532	10,960	(14,021)	—
Investment and Other Income	688	75	—	8	—	771
Total Revenues	$75,857	$5,225	$1,552	$12,573	$(14,021)	$81,186
Earnings from Operations	$ 5,068	$ 718	$ 229	$ 363	$ (1,115)	$ 5,263
Total Assets	$46,459	$4,195	$1,755	$ 2,603	$ 803	$55,815
Purchases of Property, Equipment and Capitalized Software	$ 522	$ 100	$ 112	$ 57	$ —	$ 791
Depreciation and Amortization	$ 691	$ 120	$ 105	$ 65	$ —	$ 981
2007						
Revenues — External Customers						
Premiums	$66,625	$2,156	$ —	$ —	$ —	$68,781
Services	3,530	292	767	19	—	4,608
Products	—	—	100	798	—	898
Total Revenues — External Customers	70,155	2,448	867	817	—	74,287
Total Revenues — Intersegment	—	2,385	437	12,420	(15,242)	—
Investment and Other Income	1,044	88	—	12	—	1,144
Total Revenues	$71,199	$4,921	$1,304	$13,249	$(15,242)	$75,431
Earnings from Operations	$ 6,595	$ 895	$ 266	$ 269	$ (176)	$ 7,849
Total Assets	$43,343	$3,714	$1,596	$ 2,420	$ (174)	$50,899
Purchases of Property, Equipment and Capitalized Software	$ 623	$ 108	$ 121	$ 19	$ —	$ 871
Depreciation and Amortization	$ 559	$ 111	$ 81	$ 45	$ —	$ 796
2006						
Revenues — External Customers						
Premiums	$63,597	$2,069	$ —	$ —	$ —	$65,666
Services	3,409	288	568	3	—	4,268
Products	5	—	85	647	—	737
Total Revenues — External Customers	67,011	2,357	653	650	—	70,671
Total Revenues — Intersegment	—	1,925	303	3,429	(5,657)	—
Investment and Other Income	806	60	—	5	—	871
Total Revenues	$67,817	$4,342	$ 956	$ 4,084	$ (5,657)	$71,542
Earnings from Operations	$ 5,860	$ 809	$ 176	$ 139	$ —	$ 6,984
Total Assets	$41,949	$3,187	$1,249	$ 1,491	$ 444	$48,320
Purchases of Property, Equipment and Capitalized Software	$ 496	$ 113	$ 85	$ 34	$ —	$ 728
Depreciation and Amortization	$ 480	$ 89	$ 68	$ 33	$ —	$ 670

17. Quarterly Financial Data (Unaudited)

The following tables present selected quarterly financial information for all quarters of 2008 and 2007.

	For the Quarter Ended			
(in millions, except per share data)	March 31	June 30	September 30	December 31
2008				
Revenues	$20,304	$20,272	$20,156	$20,454
Operating Costs	$18,591	$19,599	$18,558	$19,175
Earnings From Operations	$ 1,713	$ 673	$ 1,598	$ 1,279
Net Earnings	$ 994	$ 337	$ 920	$ 726
Basic Net Earnings per Common Share	$ 0.80	$ 0.28	$ 0.76	$ 0.61
Diluted Net Earnings per Common Share	$ 0.78	$ 0.27	$ 0.75	$ 0.60
2007				
Revenues	$19,047	$19,000	$18,679	$18,705
Operating Costs	$17,465	$16,926	$16,524	$16,667
Earnings From Operations	$ 1,582	$ 2,074	$ 2,155	$ 2,038
Net Earnings	$ 927	$ 1,228	$ 1,283	$ 1,216
Basic Net Earnings per Common Share	$ 0.69	$ 0.93	$ 0.98	$ 0.95
Diluted Net Earnings per Common Share	$ 0.66	$ 0.89	$ 0.95	$ 0.92

Report of Independent Registered Public Accounting Firm

To the Board of Directors and Stockholders of UnitedHealth Group Incorporated and subsidiaries:

We have audited the accompanying consolidated balance sheets of UnitedHealth Group Incorporated and subsidiaries (the "Company") as of December 31, 2008 and 2007, and the related consolidated statements of operations, stockholders' equity, and cash flows for each of the three years in the period ended December 31, 2008. These consolidated financial statements are the responsibility of the Company's management. Our responsibility is to express an opinion on these consolidated financial statements based on our audits.

We conducted our audits in accordance with the standards of the Public Company Accounting Oversight Board (United States). Those standards require that we plan and perform the audit to obtain reasonable assurance about whether the consolidated financial statements are free of material misstatement. An audit includes examining, on a test basis, evidence supporting the amounts and disclosures in the consolidated financial statements. An audit also includes assessing the accounting principles used and significant estimates made by management, as well as evaluating the overall financial statement presentation. We believe that our audits provide a reasonable basis for our opinion.

In our opinion, such consolidated financial statements present fairly, in all material respects, the financial position of UnitedHealth Group Incorporated and Subsidiaries as of December 31, 2008 and 2007, and the results of their operations and their cash flows for each of the three years in the period ended December 31, 2008, in conformity with accounting principles generally accepted in the United States of America.

We have also audited, in accordance with the standards of the Public Company Accounting Oversight Board (United States), the Company's internal control over financial reporting as of December 31, 2008, based on the criteria established in *Internal Control — Integrated Framework* issued by the Committee of Sponsoring Organizations of the Treadway Commission and our report dated February 11, 2009 expressed an unqualified opinion on the Company's internal control over financial reporting.

/s/ DELOITTE & TOUCHE LLP

Minneapolis, MN
February 11, 2009

Report of Independent Registered Public Accounting Firm

To the Board of Directors and Stockholders of UnitedHealth Group Incorporated and subsidiaries:

We have audited the consolidated financial statements of UnitedHealth Group Incorporated and subsidiaries (the "Company") as of December 31, 2008 and 2007, and for each of the three years in the period ended December 31, 2008, and the Company's internal control over financial reporting as of December 31, 2008, and have issued our reports thereon dated February 11, 2009; such consolidated financial statements and reports are included in your 2008 Annual Report to Stockholders and are incorporated herein by reference. Our audits also included the consolidated financial statement schedule of the Company listed in Item 15. This consolidated financial statement schedule is the responsibility of the Company's management. Our responsibility is to express an opinion based on our audits. In our opinion, the consolidated financial statement schedule, when considered in relation to the basic consolidated financial statements taken as a whole, present fairly, in all material respects, the information set forth therein.

/s/ DELOITTE & TOUCHE LLP

Minneapolis, MN
February 11, 2009

ITEM 9. CHANGES IN AND DISAGREEMENTS WITH ACCOUNTANTS ON ACCOUNTING AND FINANCIAL DISCLOSURE

None

ITEM 9A. CONTROLS AND PROCEDURES

EVALUATION OF DISCLOSURE CONTROLS AND PROCEDURES

The Company maintains disclosure controls and procedures as defined in Rules 13a-15(e) and 15d-15(e) under the Securities Exchange Act of 1934 (Exchange Act) that are designed to provide reasonable assurance that information required to be disclosed by the Company in reports that it files or submits under the Exchange Act is (i) recorded, processed, summarized and reported within the time periods specified in SEC rules and forms; and (ii) accumulated and communicated to the Company's management, including its principal executive officer and principal financial officer, as appropriate to allow timely decisions regarding required disclosure.

In connection with the filing of this Form 10-K, management evaluated, under the supervision and with the participation of the Company's Chief Executive Officer and Chief Financial Officer, the effectiveness of the design and operation of the Company's disclosure controls and procedures as of December 31, 2008. Based upon that evaluation, the Company's Chief Executive Officer and Chief Financial Officer concluded that the Company's disclosure controls and procedures were effective at the reasonable assurance level as of December 31, 2008.

CHANGES IN INTERNAL CONTROL OVER FINANCIAL REPORTING

There have been no changes in the Company's internal control over financial reporting during the quarter ended December 31, 2008 that have materially affected, or are reasonably likely to materially affect, the Company's internal control over financial reporting.

Report of Management on Internal Control over Financial Reporting as of December 31, 2008

The Company's management is responsible for establishing and maintaining adequate internal control over financial reporting as defined in Rules 13a-15(f) and 15d-15(f) under the Securities Exchange Act of 1934. The Company's internal control system is designed to provide reasonable assurance to our management and board of directors regarding the reliability of financial reporting and the preparation of consolidated financial statements for external purposes in accordance with generally accepted accounting principles. The Company's internal control over financial reporting includes those policies and procedures that (i) pertain to the maintenance of records that, in reasonable detail, accurately and fairly reflect the transactions and dispositions of the assets of the Company; (ii) provide reasonable assurance that transactions are recorded as necessary to permit preparation of consolidated financial statements in accordance with generally accepted accounting principles, and that receipts and expenditures of the Company are being made only in accordance with authorizations of management and directors of the Company; and (iii) provide reasonable assurance regarding prevention or timely detection of unauthorized acquisition, use or disposition of the Company's assets that could have a material effect on the consolidated financial statements.

Because of its inherent limitations, internal control over financial reporting may not prevent or detect misstatements. Also, projections of any evaluation of effectiveness to future periods are subject to the risk that controls may become inadequate because of changes in conditions, or that the degree of compliance with the policies or procedures may deteriorate.

Management assessed the effectiveness of the Company's internal control over financial reporting as of December 31, 2008. In making this assessment, we used the criteria set forth by the Committee of Sponsoring Organizations of the Treadway Commission (COSO) in *Internal Control — Integrated Framework*. Based on our assessment and those criteria, we believe that, as of December 31, 2008, the Company maintained effective internal control over financial reporting.

Management excluded from its assessment of the effectiveness of the Company's internal control over financial reporting the internal controls of Sierra Health Services, Inc. (Sierra) and Unison Health Plans (Unison) which were acquired by the Company on February 25, 2008 and May 30, 2008, respectively, and are included in the Company's consolidated financial statements for the period from the dates of acquisition through year end. Such exclusion was in accordance with Securities and Exchange Commission guidance that an assessment of a recently acquired business may be omitted in management's report on internal controls over financial reporting in the year of acquisition. Net and total assets of Sierra represented approximately 1% and 6%, respectively, of the Company's consolidated net and total assets as of December 31, 2008, and approximately 2% of consolidated revenues and approximately 4% of net earnings for the year then ended. Net and total assets of Unison represented approximately 0% and 2%, respectively, of the Company's consolidated net and total assets as of December 31, 2008, and approximately 1% of consolidated revenue and net earnings for the year then ended.

Changes to certain processes, information technology systems, and other components of internal control resulting from the acquisition of Sierra and Unison may occur and will be evaluated by management as such integration activities are implemented.

The Company's independent registered public accounting firm has audited the Company's internal control over financial reporting as of December 31, 2008, as stated in the Report of Independent Registered Public Accounting Firm, appearing under Item 9A, which expresses an unqualified opinion on the effectiveness of the Company's internal controls over financial reporting as of December 31, 2008.

/s/ STEPHEN J. HEMSLEY

Stephen J. Hemsley
President and Chief Executive Officer

/s/ GEORGE L. MIKAN III

George L. Mikan III
Executive Vice President and Chief Financial Officer

/s/ ERIC S. RANGEN

Eric S. Rangen
Senior Vice President and Chief Accounting Officer

February 11, 2009

New York Stock Exchange Certification

Pursuant to Section 303A.12(a) of the NYSE listed company manual, the Company submitted an unqualified certification of its Chief Executive Officer to the NYSE in 2008. We have also filed, as exhibits to this Form 10-K, the Chief Executive Officer and Chief Financial Officer Certifications required under the Sarbanes-Oxley Act.

Report of Independent Registered Public Accounting Firm

To the Board of Directors and Stockholders of UnitedHealth Group Incorporated and subsidiaries:

We have audited the internal control over financial reporting of UnitedHealth Group Incorporated and subsidiaries (the "Company") as of December 31, 2008, based on criteria established in *Internal Control — Integrated Framework* issued by the Committee of Sponsoring Organizations of the Treadway Commission. As described in Report of Management on Internal Control over Financial Reporting as of December 31, 2008, management excluded from its assessment the internal control over financial reporting at Sierra Health Services, Inc. (Sierra) and Unison Health Plans (Unison), which were acquired on February 25, 2008 and May 30, 2008, respectively, and whose financial statements collectively constitute approximately 1% and 8% of net and total assets, respectively, approximately 3% of revenues, and approximately 5% of net income of the consolidated financial statement amounts as of and for the year ended December 31, 2008. Accordingly, our audit did not include the internal control over financial reporting at Sierra or Unison. The Company's management is responsible for maintaining effective internal control over financial reporting and for its assessment of the effectiveness of internal control over financial reporting, included in the accompanying Report of Management on Internal Control Over Financial Reporting as of December 31, 2008. Our responsibility is to express an opinion on the Company's internal control over financial reporting based on our audit.

We conducted our audit in accordance with the standards of the Public Company Accounting Oversight Board (United States). Those standards require that we plan and perform the audit to obtain reasonable assurance about whether effective internal control over financial reporting was maintained in all material respects. Our audit included obtaining an understanding of internal control over financial reporting, assessing the risk that a material weakness exists, testing and evaluating the design and operating effectiveness of internal control based on the assessed risk, and performing such other procedures as we considered necessary in the circumstances. We believe that our audit provides a reasonable basis for our opinion.

A company's internal control over financial reporting is a process designed by, or under the supervision of, the company's principal executive and principal financial officers, or persons performing similar functions, and effected by the company's board of directors, management, and other personnel to provide reasonable assurance regarding the reliability of financial reporting and the preparation of consolidated financial statements for external purposes in accordance with generally accepted accounting principles. A company's internal control over financial reporting includes those policies and procedures that (1) pertain to the maintenance of records that, in reasonable detail, accurately and fairly reflect the transactions and dispositions of the assets of the company; (2) provide reasonable assurance that transactions are recorded as necessary to permit preparation of consolidated financial statements in accordance with generally accepted accounting principles, and that receipts and expenditures of the company are being made only in accordance with authorizations of management and directors of the company; and (3) provide reasonable assurance regarding prevention or timely detection of unauthorized acquisition, use, or disposition of the company's assets that could have a material effect on the consolidated financial statements.

Because of the inherent limitations of internal control over financial reporting, including the possibility of collusion or improper management override of controls, material misstatements due to error or fraud may not be prevented or detected on a timely basis. Also, projections of any evaluation of the effectiveness of the internal control over financial reporting to future periods are subject to the risk that the controls may become inadequate because of changes in conditions, or that the degree of compliance with the policies or procedures may deteriorate.

In our opinion, the Company maintained, in all material respects, effective internal control over financial reporting as of December 31, 2008, based on the criteria established in *Internal Control — Integrated Framework* issued by the Committee of Sponsoring Organizations of the Treadway Commission.

We have also audited, in accordance with the standards of the Public Company Accounting Oversight Board (United States), the consolidated financial statements as of and for the year ended December 31, 2008 of the Company and our report dated February 11, 2009 expressed an unqualified opinion on those consolidated financial statements and financial statement schedules.

/s/ DELOITTE & TOUCHE LLP

Minneapolis, MN
February 11, 2009

ITEM 9B. OTHER INFORMATION

None.

PART III

ITEM 10. DIRECTORS, EXECUTIVE OFFICERS AND CORPORATE GOVERNANCE

Pursuant to General Instruction G(3) to Form 10-K and Instruction 3 to Item 401(b) of Regulation S-K, information regarding our executive officers is provided in Item 1 of Part I of this Annual Report on Form 10-K under the caption "Executive Officers of the Registrant."

The remaining information required by Items 401, 405, 406 and 407(c)(3), (d)(4) and (d)(5) of Regulation S-K will be included under the headings "Corporate Governance," "Election of Directors" and "Section 16(a) Beneficial Ownership Reporting Compliance" in our definitive proxy statement for our Annual Meeting of Shareholders to be held June 2, 2009, and such required information is incorporated herein by reference.

ITEM 11. EXECUTIVE COMPENSATION

The information required by Items 402, 407(e)(4) and (e)(5) of Regulation S-K will be included under the headings "Executive Compensation" and "Compensation Committee Interlocks and Insider Participation" in our definitive proxy statement for our Annual Meeting of Shareholders to be held June 2, 2009, and such required information is incorporated herein by reference.

ITEM 12. SECURITY OWNERSHIP OF CERTAIN BENEFICIAL OWNERS AND MANAGEMENT AND RELATED STOCKHOLDER MATTERS

Equity Compensation Plan Information

The following table sets forth certain information, as of December 31, 2008, concerning shares of common stock authorized for issuance under all of our equity compensation plans.

Plan Category	(a) Number of securities to be issued upon exercise of outstanding options, warrants and rights (3)	(b) Weighted-average exercise price of outstanding options, warrants and rights (3)	(c) Number of securities remaining available for future issuance under equity compensation plans (excluding securities reflected in column (a))
Equity compensation plans approved by shareholders (1)	102,603,324	$30.66	71,785,589 (4)
Equity compensation plans not approved by shareholders (2)	—	—	—
Total (2)	102,603,324	$30.66	71,785,589

(1) Consists of the UnitedHealth Group Incorporated 2002 Stock Incentive Plan, as amended, and the UnitedHealth Group 1993 Employee Stock Purchase Plan, as amended. Includes 17,909,861 options to acquire shares of common stock that were originally issued under the United HealthCare Corporation 1998 Broad-Based Stock Incentive Plan, as amended, which was not approved by the Company's shareholders, but the shares issuable under the 1998 Broad-Based Stock Incentive Plan were subsequently included in the number of shares approved by the Company's shareholders when approving the 2002 Stock Incentive Plan.

(2) Excludes 1,203,995 shares underlying stock options assumed by us in connection with our acquisition of the companies under whose plans the options originally were granted. These options have a weighted-average

exercise price of $22.96 and an average remaining term of approximately 3.5 years. The options are administered pursuant to the terms of the plan under which the option originally was granted. No future awards will be granted under these acquired plans.

(3) Excludes SARs to acquire 46,941,769 shares of common stock of the Company with exercise prices above $26.60, the closing price of a share of our common stock as reported on the NYSE on December 31, 2008.

(4) Includes 13,054,400 shares of common stock available for future issuance under the Employee Stock Purchase Plan as of December 31, 2008, and 58,731,189 shares available under the 2002 Stock Incentive Plan as of December 31, 2008. Shares available under the 2002 Stock Incentive Plan may become the subject of future awards in the form of stock options, SARs, restricted stock, restricted stock units, performance awards and other stock-based awards, except that only 20,795,314 of these shares are available for future grants of awards other than stock options or SARs.

The information required by Item 403 of Regulation S-K will be included under the heading "Security Ownership of Certain Beneficial Owners and Management" in our definitive proxy statement for our Annual Meeting of Shareholders to be held June 2, 2009, and such required information is incorporated herein by reference.

ITEM 13. CERTAIN RELATIONSHIPS AND RELATED TRANSACTIONS, AND DIRECTOR INDEPENDENCE

The information required by Items 404 and 407(a) of Regulation S-K will be included under the headings "Certain Relationships and Transactions" and "Corporate Governance" in our definitive proxy statement for the Annual Meeting of Shareholders to be held June 2, 2009, and such required information is incorporated herein by reference.

ITEM 14. PRINCIPAL ACCOUNTANT FEES AND SERVICES

The information required by Item 9(e) of Schedule 14A will be included under the heading "Independent Registered Public Accounting Firm" in our definitive proxy statement for the Annual Meeting of Shareholders to be held June 2, 2009, and such required information is incorporated herein by reference.

PART IV

ITEM 15. EXHIBITS AND FINANCIAL STATEMENT SCHEDULES

(a) 1. *Financial Statements*

The financial statements are included under Item 8 of this report:

Consolidated Statements of Operations for the year ended December 31, 2008, 2007 and 2006.

Consolidated Balance Sheets as of December 31, 2008 and 2007.

Consolidated Statements of Changes in Shareholders' Equity for the year ended December 31, 2008, 2007 and 2006.

Consolidated Statements of Cash Flows for the year ended December 31, 2008, 2007 and 2006.

Notes to the Consolidated Financial Statements.

Reports of Independent Registered Public Accounting Firm.

2. *Financial Statement Schedules*

The following financial statement schedule of the Company is included in Item 15(c):

Schedule I — Condensed Financial Information of Registrant (Parent Company Only).

All other schedules for which provision is made in the applicable accounting regulations of the SEC are not required under the related instructions, are inapplicable, or the required information is included in the consolidated financial statements, and therefore have been omitted.

3. *Exhibits***

3.1 Third Restated Articles of Incorporation of UnitedHealth Group Incorporated (incorporated by reference to Exhibit 3.1 to the Company's Current Report on Form 8-K dated May 29, 2007)

3.2 Third Amended and Restated Bylaws of UnitedHealth Group Incorporated (incorporated by reference to Exhibit 3.2 to the Company's Current Report on Form 8-K dated May 29, 2007)

4.1 Senior Indenture, dated as of November 15, 1998, between United HealthCare Corporation and The Bank of New York (incorporated by reference to Exhibit 4.1 to the Company's Registration Statement on Form S-3/A, SEC File Number 333-66013, filed on January 11, 1999)

4.2 Amendment, dated as of November 6, 2000, to Senior Indenture, dated as of November 15, 1998, between the UnitedHealth Group Incorporated and The Bank of New York (incorporated by reference to Exhibit 4.1 to the Company's Quarterly Report on Form 10-Q for the quarter ended September 30, 2001)

4.3 Instrument of Resignation, Appointment and Acceptance of Trustee, dated January 8, 2007, pursuant to the Senior Indenture, dated November 15, 1988, amended November 6, 2000, among UnitedHealth Group Incorporated, The Bank of New York and Wilmington Trust Company (incorporated by reference to Exhibit 4.3 to the Company's Quarterly Report on Form 10-Q for the quarter ended June 30, 2007)

4.4 Indenture, dated as of February 4, 2008, between UnitedHealth Group Incorporated and U.S. Bank National Association (incorporated by reference to Exhibit 4.1 to the Company's Registration Statement on Form S-3, SEC File Number 333-149031, filed on February 4, 2008)

*10.1	UnitedHealth Group Incorporated 2002 Stock Incentive Plan, Amended and Restated Effective May 15, 2002 (incorporated by reference to Exhibit 10(a) to the Company's Annual Report on Form 10-K for the year ended December 31, 2002)
*10.2	Amendment to the UnitedHealth Group Incorporated 2002 Stock Incentive Plan
*10.3	Form of Agreement for Initial Stock Option Award to Non-Employee Directors under the Company's 2002 Stock Incentive Plan, as amended on April 17, 2007 (incorporated by reference to Exhibit 10.1 to the Company's Quarterly Report on Form 10-Q for the quarter ended March 31, 2007)
*10.4	Form of Agreement for Stock Option Award to Non-Employee Directors under the Company's 2002 Stock Incentive Plan, as amended on October 31, 2006 (incorporated by reference to Exhibit 10(d) to the Company's Annual Report on Form 10-K for the year ended December 31, 2006)
*10.5	Form of Agreement for Initial Restricted Stock Unit Award to Non-Employee Directors under the Company's 2002 Stock Incentive Plan, as amended on April 17, 2007 (incorporated by reference to Exhibit 10.2 to the Company's Quarterly Report on Form 10-Q for the quarter ended March 31, 2007)
*10.6	Form of Stock Appreciation Rights Award Agreement to Non-Employee Directors under the Company's 2002 Stock Incentive Plan, as amended on October 31, 2006 (incorporated by reference to Exhibit 10(e) to the Company's Annual Report on Form 10-K for the year ended December 31, 2006)
*10.7	Form of Agreement for Stock Option Award to Executives under the Company's 2002 Stock Incentive Plan, as amended on February 2, 2009
*10.8	Form of Agreement for Restricted Stock Award to Executives under the Company's 2002 Stock Incentive Plan, as amended on February 2, 2009
*10.9	Form of Agreement for Restricted Stock Unit Award to Executives under the Company's 2002 Stock Incentive Plan, as amended on February 2, 2009
*10.10	Form of Agreement for Stock Appreciation Rights Award to Executives under the Company's 2002 Stock Incentive Plan, as amended on February 2, 2009
*10.11	Form of Agreement for Performance-based Restricted Stock Unit Award to Executives under the Company's 2002 Stock Incentive Plan
*10.12	Amended and Restated UnitedHealth Group Incorporated Executive Incentive Plan (2009 Statement), effective as of December 31, 2008
*10.13	Amended and Restated UnitedHealth Group Incorporated 2008 Executive Incentive Plan, effective as of December 31, 2008
*10.14	UnitedHealth Group Executive Savings Plan (2004 Statement) (incorporated by reference to Exhibit 10(e) of the Company's Annual Report on Form 10-K for the year ended December 31, 2003)
*10.15	First Amendment to UnitedHealth Group Executive Savings Plan (2004 Statement) (incorporated by reference to Exhibit 10.3 to the Company's Current Report on Form 8-K dated October 31, 2006)
*10.16	Second Amendment to UnitedHealth Group Executive Savings Plan (2004 Statement) (incorporated by reference to Exhibit 10.13 to the Company's Annual Report on Form 10-K for the year ended December 31, 2007)
*10.17	Third Amendment to UnitedHealth Group Executive Savings Plan (2004 Statement)
*10.18	UnitedHealth Group Directors' Compensation Deferral Plan (2009 Statement)
*10.19	Employment Agreement, dated as of November 7, 2006, between UnitedHealth Group Incorporated and Stephen J. Hemsley (incorporated by reference to Exhibit 10.1 to the Company's Current Report on Form 8-K dated November 7, 2006)

*10.20 Agreement for Supplemental Executive Retirement Pay, effective April 1, 2004, between UnitedHealth Group Incorporated and Stephen J. Hemsley (incorporated by reference to Exhibit 10(b) to the Company's Quarterly Report on Form 10-Q for the quarter ended March 31, 2004)

*10.21 Amendment to Agreement for Supplemental Executive Retirement Pay, dated as of November 7, 2006, between UnitedHealth Group Incorporated and Stephen J. Hemsley (incorporated by reference to Exhibit A to Exhibit 10.1 to the Company's Current Report on Form 8-K dated November 7, 2006)

*10.22 Amendment to Employment Agreement and Agreement for Supplemental Executive Retirement Pay, effective as of December 31, 2008, between United HealthCare Services, Inc. and Stephen J. Hemsley

*10.23 Letter Agreement, effective as of February 19, 2008, by and between UnitedHealth Group Incorporated and Stephen J. Hemsley (incorporated by reference to Exhibit 10.22 to the Company's Annual Report on Form 10-K for the year ended December 31, 2007)

*10.24 Employment Agreement, effective as of November 7, 2006, by and between United HealthCare Services, Inc. and George L. Mikan III (incorporated by reference to Exhibit 10.1 to the Company's Current Report on Form 8-K dated January 30, 2007)

*10.25 Amendment to Employment Agreement, effective as of December 31, 2008, between United HealthCare Services, Inc. and George L. Mikan III

*10.26 Employment Agreement, dated as of April 10, 2007, between United HealthCare Services, Inc. and William A. Munsell (incorporated by reference to Exhibit 10.24 to the Company's Annual Report on Form 10-K for the year ended December 31, 2007)

*10.27 Amendment to Employment Agreement, effective as of December 31, 2008, between United HealthCare Services, Inc. and William A. Munsell

*10.28 Employment Agreement, dated as of December 15, 2006, by and between United HealthCare Services, Inc. and Eric S. Rangen (incorporated by reference to Exhibit 10.1 to the Company's Current Report on Form 8-K dated December 15, 2006)

*10.29 Amendment to Employment Agreement, effective as of December 31, 2008, between United HealthCare Services, Inc. and Eric S. Rangen

*10.30 Employment Agreement, effective as of May 28, 2007, between United HealthCare Services, Inc. and Thomas L. Strickland (incorporated by reference to Exhibit 10.11 to the Company's Quarterly Report on Form 10-Q for the quarter ended June 30, 2007)

*10.31 Amendment to Employment Agreement, effective as of December 31, 2008, between United HealthCare Services, Inc. and Thomas L. Strickland

*10.32 Employment Agreement, effective as of June 29, 2007, between United HealthCare Services, Inc. and Lori Sweere (incorporated by reference to Exhibit 10.12 to the Company's Quarterly Report on Form 10-Q for the quarter ended June 30, 2007)

*10.33 Amendment to Employment Agreement, effective as of December 31, 2008, between United HealthCare Services, Inc. and Lori Sweere

*10.34 Employment Agreement, effective as of April 12, 2007, between United HealthCare Services, Inc. and Anthony Welters (incorporated by reference to Exhibit 10.28 to the Company's Annual Report on Form 10-K for the year ended December 31, 2007)

*10.35 Amendment to Employment Agreement, effective as of December 31, 2008, between United HealthCare Services, Inc. and Anthony Welters

*10.36	Employment Agreement, effective as of December 1, 2006, between United HealthCare Services, Inc. and David S. Wichmann (incorporated by reference to Exhibit 10.2 to the Company's Quarterly Report on Form 10-Q for the quarter ended March 31, 2008)
*10.37	Amendment to Employment Agreement, effective as of December 31, 2008, between United HealthCare Services, Inc. and David S. Wichmann
*10.38	Employment Agreement, effective as of May 5, 2008, between United HealthCare Services, Inc. and Gail K. Boudreaux (incorporated by reference to Exhibit 10.2 to the Company's Quarterly Report on Form 10-Q for the quarter ended June 30, 2008)
*10.39	Amendment to Employment Agreement, effective as of December 31, 2008, between United HealthCare Services, Inc. and Gail K. Boudreaux
*10.40	Employment Agreement, effective as of January 29, 2009, between United HealthCare Services, Inc. and Larry C. Renfro
11.1	Statement regarding computation of per share earnings (incorporated by reference to the information contained under the heading "Net Earnings Per Common Share" in Note 2 to the Notes to Consolidated Financial Statements included under Item 8)
12.1	Ratio of Earnings to Fixed Charges
21.1	Subsidiaries of the Company
23.1	Consent of Independent Registered Public Accounting Firm
24.1	Power of Attorney
31.1	Certifications pursuant to Section 302 of the Sarbanes-Oxley Act of 2002
32.1	Certifications pursuant to Section 906 of the Sarbanes-Oxley Act of 2002
99.1	Stipulation of Settlement, dated as of November 12, 2008, by and among California Public Employees' Retirement System, on behalf of itself and each of the class members, UnitedHealth Group Incorporated and certain individual defendants.
99.2	Settlement Agreement, dated as of January 14, 2009, by and among United HealthCare Corporation, n/k/a UnitedHealth Group, UnitedHealthcare Insurance Company, UnitedHealthcare Insurance Company of New York, Inc., UnitedHealthcare of the Midwest, Inc., United HealthCare Services, Inc., United HealthCare Services of Minnesota, Inc., United HealthCare Services Corporation, Ingenix, Inc., Metropolitan Life Insurance Company, American Airlines, Inc., Oxford Health Plans, Inc., Oxford Health Plans LLC, Oxford Health Plans (NJ), Inc., Oxford Health Plans (NY), Inc., and Oxford Health Insurance, together with each of their subsidiaries and affiliates, and Settling Plaintiffs, through their respective counsel.

* Denotes management contracts and compensation plans in which certain directors and named executive officers participate and which are being filed pursuant to Item 601(b)(10)(iii)(A) of Regulation S-K.

** Pursuant to Item 601(b)(4)(iii) of Regulation S-K, copies of instruments defining the rights of certain holders of long-term debt are not filed. The Company will furnish copies thereof to the SEC upon request.

(c) Financial Statement Schedule

Schedule I — Condensed Financial Information of Registrant (Parent Company Only).

Schedule I

Condensed Financial Information of Registrant
(Parent Company Only)
UnitedHealth Group
Condensed Balance Sheets

(in millions, except per share data)	December 31, 2008	December 31, 2007
ASSETS		
Current Assets		
Cash and Cash Equivalents	$ 880	$ 2,427
Deferred Income Taxes	169	68
Prepaid Expenses and Other Current Assets	196	71
Total Current Assets	1,245	2,566
Equity in Net Assets of Subsidiaries	32,636	28,514
Other Assets	685	143
TOTAL ASSETS	$34,566	$31,223
LIABILITIES AND SHAREHOLDERS' EQUITY		
Current Liabilities		
Accounts Payable and Accrued Liabilities	$ 805	$ 5
Note Payable to Subsidiary	100	—
Commercial Paper and Current Maturities of Long-Term Debt	1,456	1,946
Total Current Liabilities	2,361	1,951
Long-Term Debt, less current maturities	11,338	9,063
Deferred Income Taxes and Other Liabilities	87	146
Total Liabilities	13,786	11,160
Commitments and Contingencies (Note 3)		
Shareholders' Equity		
Preferred Stock, $0.001 par value — 10 shares authorized; no shares issued or outstanding	—	—
Common Stock, $0.01 par value — 3,000 shares authorized; 1,201 and 1,253 issued and outstanding	12	13
Additional Paid-In Capital	38	1,023
Retained Earnings	20,782	18,929
Accumulated Other Comprehensive (Loss) Income		
Net Unrealized (Losses) Gains on Investments, net of tax effects	(30)	98
Foreign Currency Translation Loss	(22)	—
Total Shareholders' Equity	20,780	20,063
TOTAL LIABILITIES AND SHAREHOLDERS' EQUITY	$34,566	$31,223

See Notes to the Condensed Financial Statements of Registrant.

Schedule I

Condensed Financial Information of Registrant
(Parent Company Only)
UnitedHealth Group
Condensed Statements of Operations

(in millions)	For the Year Ended December 31, 2008	2007	2006
REVENUES			
Investment and Other Income	$ 20	$ 78	$ 50
Total Revenues	20	78	50
OPERATING COSTS			
Operating Costs	1,256	57	48
Interest Expense	565	458	392
Total Operating Costs	1,821	515	440
LOSS BEFORE INCOME TAXES	(1,801)	(437)	(390)
Benefit for Income Taxes	641	159	142
LOSS OF PARENT COMPANY	(1,160)	(278)	(248)
Equity in Undistributed Income of Subsidiaries	4,137	4,932	4,407
NET EARNINGS	$ 2,977	$4,654	$4,159

See Notes to the Condensed Financial Statements of Registrant.

Schedule I

Condensed Financial Information of Registrant
(Parent Company Only)
UnitedHealth Group
Condensed Statements of Cash Flows

(in millions)	For the Year Ended December 31, 2008	2007	2006
OPERATING ACTIVITIES			
Cash Flows From Operating Activities	$ 3,962	4,178	3,649
INVESTING ACTIVITIES			
Capital Contributions to Subsidiaries	(7)	(1,272)	(42)
Cash Paid for Acquisitions	(4,419)	(270)	(712)
Cash Received from Dispositions	185	—	—
Cash Flows Used For Investing Activities	(4,241)	(1,542)	(754)
FINANCING ACTIVITIES			
(Repayments of) Proceeds from Commercial Paper, net	(1,346)	947	(2,332)
Proceeds from Issuance of Long-Term Debt	2,981	3,582	3,000
Payments for Retirement of Long-Term Debt	(500)	(950)	—
Repayments of Convertible Subordinated Debentures	—	(10)	(91)
Repayment of Note to Subsidiary	—	(60)	—
Proceeds from Issuance of Note to Subsidiary	100	—	—
Common Stock Repurchases	(2,684)	(6,599)	(2,345)
Proceeds from Common Stock Issuances	299	712	397
Share-Based Compensation Excess Tax Benefits	62	303	241
Dividends Paid	(37)	(40)	(41)
Other	(143)	(20)	(39)
Cash Flows Used For Financing Activities	(1,268)	(2,135)	(1,210)
(DECREASE) INCREASE IN CASH AND CASH EQUIVALENTS	(1,547)	501	1,685
CASH AND CASH EQUIVALENTS, BEGINNING OF PERIOD	2,427	1,926	241
CASH AND CASH EQUIVALENTS, END OF PERIOD	$ 880	$ 2,427	$ 1,926
Supplemental Cash Flow Disclosures			
Cash Paid for Interest	$ 547	$ 469	$ 345
Cash Paid for Income Taxes	$ 1,882	$ 2,277	$ 1,729

See Notes to the Condensed Financial Statements of Registrant.

Schedule I

Condensed Financial Information of Registrant
(Parent Company Only)
UnitedHealth Group
Notes to Condensed Financial Statements
For the Years Ended December 31, 2008, 2007 and 2006

1. Basis of Presentation

UnitedHealth Group's parent company financial information has been derived from its consolidated financial statements and should be read in conjunction with the consolidated financial statements included in this Form 10-K. The accounting policies for the registrant are the same as those described in the Summary of Significant Accounting Policies in Note 2 of Notes to the Consolidated Financial Statements.

2. Subsidiary Transactions

Investment in Subsidiaries. UnitedHealth Group's investment in subsidiaries is stated at cost plus equity in undistributed earnings of subsidiaries.

Dividends. Cash dividends received from subsidiaries and included in Cash Flows from Operating Activities in the Condensed Statements of Cash Flows were $1.8 billion, $3.8 billion and $2.0 billion in 2008, 2007 and 2006, respectively.

3. Commercial Paper and Long-Term Debt

Further discussion of maturities of commercial paper and long-term debt can be found in Note 9 of Notes to the Consolidated Financial Statements.

4. Commitments and Contingencies

Operating costs for 2008 include $882 million for the proposed settlements of two class action lawsuits related to the Company's historical stock option practices and related legal costs, net of expected insurance proceeds, and $350 million for the settlement of class action litigation related to reimbursement for out-of-network medical services. For detail on the proposed settlements and other commitments and contingencies, see Note 15 of Notes to the Consolidated Financial Statements.

5. Acquisitions

See Note 3 of Notes to the Consolidated Financial Statements for a description of acquisitions.

SIGNATURES

Pursuant to the requirements of Section 13 or 15(d) of the Securities Exchange Act of 1934, the registrant has duly caused this report to be signed on its behalf by the undersigned, thereunto duly authorized.

Dated: February 11, 2009

UNITEDHEALTH GROUP INCORPORATED

By /s/ STEPHEN J. HEMSLEY

Stephen J. Hemsley
President and Chief Executive Officer

Pursuant to the requirements of the Securities Exchange Act of 1934, this report has been signed below by the following persons on behalf of the registrant and in the capacities and on the dates indicated.

Signature	Title	Date
/s/ STEPHEN J. HEMSLEY **Stephen J. Hemsley**	Director, President and Chief Executive Officer (principal executive officer)	February 11, 2009
/s/ GEORGE L. MIKAN III **George L. Mikan III**	Executive Vice President and Chief Financial Officer (principal financial officer)	February 11, 2009
/s/ ERIC S. RANGEN **Eric S. Rangen**	Senior Vice President and Chief Accounting Officer (principal accounting officer)	February 11, 2009
* **William C. Ballard, Jr.**	Director	February 11, 2009
* **Richard T. Burke**	Director	February 11, 2009
* **Robert J. Darretta**	Director	February 11, 2009
* **Michele J. Hooper**	Director	February 11, 2009
* **Douglas W. Leatherdale**	Director	February 11, 2009
* **Glenn M. Renwick**	Director	February 11, 2009
Kenneth I. Shine	Director	
* **Gail R. Wilensky**	Director	February 11, 2009

*By /s/ CHRISTOPHER J. WALSH

Christopher J. Walsh,
As Attorney-in-Fact

EXHIBIT INDEX

3.1	Third Restated Articles of Incorporation of UnitedHealth Group Incorporated (incorporated by reference to Exhibit 3.1 to the Company's Current Report on Form 8-K dated May 29, 2007)
3.2	Third Amended and Restated Bylaws of UnitedHealth Group Incorporated (incorporated by reference to Exhibit 3.2 to the Company's Current Report on Form 8-K dated May 29, 2007)
4.1	Senior Indenture, dated as of November 15, 1998, between United HealthCare Corporation and The Bank of New York (incorporated by reference to Exhibit 4.1 to the Company's Registration Statement on Form S-3/A, SEC File Number 333-66013, filed on January 11, 1999)
4.2	Amendment, dated as of November 6, 2000, to Senior Indenture, dated as of November 15, 1998, between the UnitedHealth Group Incorporated and The Bank of New York (incorporated by reference to Exhibit 4.1 to the Company's Quarterly Report on Form 10-Q for the quarter ended September 30, 2001)
4.3	Instrument of Resignation, Appointment and Acceptance of Trustee, dated January 8, 2007, pursuant to the Senior Indenture, dated November 15, 1988, amended November 6, 2000, among UnitedHealth Group Incorporated, The Bank of New York and Wilmington Trust Company (incorporated by reference to Exhibit 4.3 to the Company's Quarterly Report on Form 10-Q for the quarter ended June 30, 2007)
4.4	Indenture, dated as of February 4, 2008, between UnitedHealth Group Incorporated and U.S. Bank National Association (incorporated by reference to Exhibit 4.1 to the Company's Registration Statement on Form S-3, SEC File Number 333-149031, filed on February 4, 2008)
*10.1	UnitedHealth Group Incorporated 2002 Stock Incentive Plan, Amended and Restated Effective May 15, 2002 (incorporated by reference to Exhibit 10(a) to the Company's Annual Report on Form 10-K for the year ended December 31, 2002)
*10.2	Amendment to the UnitedHealth Group Incorporated 2002 Stock Incentive Plan
*10.3	Form of Agreement for Initial Stock Option Award to Non-Employee Directors under the Company's 2002 Stock Incentive Plan, as amended on April 17, 2007 (incorporated by reference to Exhibit 10.1 to the Company's Quarterly Report on Form 10-Q for the quarter ended March 31, 2007)
*10.4	Form of Agreement for Stock Option Award to Non-Employee Directors under the Company's 2002 Stock Incentive Plan, as amended on October 31, 2006 (incorporated by reference to Exhibit 10(d) to the Company's Annual Report on Form 10-K for the year ended December 31, 2006)
*10.5	Form of Agreement for Initial Restricted Stock Unit Award to Non-Employee Directors under the Company's 2002 Stock Incentive Plan, as amended on April 17, 2007 (incorporated by reference to Exhibit 10.2 to the Company's Quarterly Report on Form 10-Q for the quarter ended March 31, 2007)
*10.6	Form of Stock Appreciation Rights Award Agreement to Non-Employee Directors under the Company's 2002 Stock Incentive Plan, as amended on October 31, 2006 (incorporated by reference to Exhibit 10(e) to the Company's Annual Report on Form 10-K for the year ended December 31, 2006)
*10.7	Form of Agreement for Stock Option Award to Executives under the Company's 2002 Stock Incentive Plan, as amended on February 2, 2009
*10.8	Form of Agreement for Restricted Stock Award to Executives under the Company's 2002 Stock Incentive Plan, as amended on February 2, 2009
*10.9	Form of Agreement for Restricted Stock Unit Award to Executives under the Company's 2002 Stock Incentive Plan, as amended on February 2, 2009

*10.10	Form of Agreement for Stock Appreciation Rights Award to Executives under the Company's 2002 Stock Incentive Plan, as amended on February 2, 2009
*10.11	Form of Agreement for Performance-based Restricted Stock Unit Award to Executives under the Company's 2002 Stock Incentive Plan
*10.12	Amended and Restated UnitedHealth Group Incorporated Executive Incentive Plan (2009 Statement), effective as of December 31, 2008
*10.13	Amended and Restated UnitedHealth Group Incorporated 2008 Executive Incentive Plan, effective as of December 31, 2008
*10.14	UnitedHealth Group Executive Savings Plan (2004 Statement) (incorporated by reference to Exhibit 10(e) of the Company's Annual Report on Form 10-K for the year ended December 31, 2003)
*10.15	First Amendment to UnitedHealth Group Executive Savings Plan (2004 Statement) (incorporated by reference to Exhibit 10.3 to the Company's Current Report on Form 8-K dated October 31, 2006)
*10.16	Second Amendment to UnitedHealth Group Executive Savings Plan (2004 Statement) (incorporated by reference to Exhibit 10.13 to the Company's Annual Report on Form 10-K for the year ended December 31, 2007)
*10.17	Third Amendment to UnitedHealth Group Executive Savings Plan (2004 Statement)
*10.18	UnitedHealth Group Directors' Compensation Deferral Plan (2009 Statement)
*10.19	Employment Agreement, dated as of November 7, 2006, between UnitedHealth Group Incorporated and Stephen J. Hemsley (incorporated by reference to Exhibit 10.1 to the Company's Current Report on Form 8-K dated November 7, 2006)
*10.20	Agreement for Supplemental Executive Retirement Pay, effective April 1, 2004, between UnitedHealth Group Incorporated and Stephen J. Hemsley (incorporated by reference to Exhibit 10(b) to the Company's Quarterly Report on Form 10-Q for the quarter ended March 31, 2004)
*10.21	Amendment to Agreement for Supplemental Executive Retirement Pay, dated as of November 7, 2006, between UnitedHealth Group Incorporated and Stephen J. Hemsley (incorporated by reference to Exhibit A to Exhibit 10.1 to the Company's Current Report on Form 8-K dated November 7, 2006)
*10.22	Amendment to Employment Agreement and Agreement for Supplemental Executive Retirement Pay, effective as of December 31, 2008, between United HealthCare Services, Inc. and Stephen J. Hemsley
*10.23	Letter Agreement, effective as of February 19, 2008, by and between UnitedHealth Group Incorporated and Stephen J. Hemsley (incorporated by reference to Exhibit 10.22 to the Company's Annual Report on Form 10-K for the year ended December 31, 2007)
*10.24	Employment Agreement, effective as of November 7, 2006, by and between United HealthCare Services, Inc. and George L. Mikan III (incorporated by reference to Exhibit 10.1 to the Company's Current Report on Form 8-K dated January 30, 2007)
*10.25	Amendment to Employment Agreement, effective as of December 31, 2008, between United HealthCare Services, Inc. and George L. Mikan III
*10.26	Employment Agreement, dated as of April 10, 2007, between United HealthCare Services, Inc. and William A. Munsell (incorporated by reference to Exhibit 10.24 to the Company's Annual Report on Form 10-K for the year ended December 31, 2007)
*10.27	Amendment to Employment Agreement, effective as of December 31, 2008, between United HealthCare Services, Inc. and William A. Munsell

*10.28	Employment Agreement, dated as of December 15, 2006, by and between United HealthCare Services, Inc. and Eric S. Rangen (incorporated by reference to Exhibit 10.1 to the Company's Current Report on Form 8-K dated December 15, 2006)
*10.29	Amendment to Employment Agreement, effective as of December 31, 2008, between United HealthCare Services, Inc. and Eric S. Rangen
*10.30	Employment Agreement, effective as of May 28, 2007, between United HealthCare Services, Inc. and Thomas L. Strickland (incorporated by reference to Exhibit 10.11 to the Company's Quarterly Report on Form 10-Q for the quarter ended June 30, 2007)
*10.31	Amendment to Employment Agreement, effective as of December 31, 2008, between United HealthCare Services, Inc. and Thomas L. Strickland
*10.32	Employment Agreement, effective as of June 29, 2007, between United HealthCare Services, Inc. and Lori Sweere (incorporated by reference to Exhibit 10.12 to the Company's Quarterly Report on Form 10-Q for the quarter ended June 30, 2007)
*10.33	Amendment to Employment Agreement, effective as of December 31, 2008, between United HealthCare Services, Inc. and Lori Sweere
*10.34	Employment Agreement, effective as of April 12, 2007, between United HealthCare Services, Inc. and Anthony Welters (incorporated by reference to Exhibit 10.28 to the Company's Annual Report on Form 10-K for the year ended December 31, 2007)
*10.35	Amendment to Employment Agreement, effective as of December 31, 2008, between United HealthCare Services, Inc. and Anthony Welters
*10.36	Employment Agreement, effective as of December 1, 2006, between United HealthCare Services, Inc. and David S. Wichmann (incorporated by reference to Exhibit 10.2 to the Company's Quarterly Report on Form 10-Q for the quarter ended March 31, 2008)
*10.37	Amendment to Employment Agreement, effective as of December 31, 2008, between United HealthCare Services, Inc. and David S. Wichmann
*10.38	Employment Agreement, effective as of May 5, 2008, between United HealthCare Services, Inc. and Gail K. Boudreaux (incorporated by reference to Exhibit 10.2 to the Company's Quarterly Report on Form 10-Q for the quarter ended June 30, 2008)
*10.39	Amendment to Employment Agreement, effective as of December 31, 2008, between United HealthCare Services, Inc. and Gail K. Boudreaux
*10.40	Employment Agreement, effective as of January 29, 2009, between United HealthCare Services, Inc. and Larry C. Renfro
11.1	Statement regarding computation of per share earnings (incorporated by reference to the information contained under the heading "Net Earnings Per Common Share" in Note 2 to the Notes to Consolidated Financial Statements included under Item 8)
12.1	Ratio of Earnings to Fixed Charges
21.1	Subsidiaries of the Company
23.1	Consent of Independent Registered Public Accounting Firm
24.1	Power of Attorney
31.1	Certifications pursuant to Section 302 of the Sarbanes-Oxley Act of 2002
32.1	Certifications pursuant to Section 906 of the Sarbanes-Oxley Act of 2002

99.1 Stipulation of Settlement, dated as of November 12, 2008, by and among California Public Employees' Retirement System, on behalf of itself and each of the class members, UnitedHealth Group Incorporated and certain individual defendants.

99.2 Settlement Agreement, dated as of January 14, 2009, by and among United HealthCare Corporation, n/k/a UnitedHealth Group, UnitedHealthcare Insurance Company, UnitedHealthcare Insurance Company of New York, Inc., UnitedHealthcare of the Midwest, Inc., United HealthCare Services, Inc., United HealthCare Services of Minnesota, Inc., United HealthCare Services Corporation, Ingenix, Inc., Metropolitan Life Insurance Company, American Airlines, Inc., Oxford Health Plans, Inc., Oxford Health Plans LLC, Oxford Health Plans (NJ), Inc., Oxford Health Plans (NY), Inc., and Oxford Health Insurance, together with each of their subsidiaries and affiliates, and Settling Plaintiffs, through their respective counsel.

---

* Denotes management contracts and compensation plans in which certain directors and named executive officers participate and which are being filed pursuant to Item 601(b)(10)(iii)(A) of Regulation S-K.

** Pursuant to Item 601(b)(4)(iii) of Regulation S-K, copies of instruments defining the rights of certain holders of long-term debt are not filed. The Company will furnish copies thereof to the SEC upon request.

EXHIBIT 31.1

CERTIFICATIONS PURSUANT TO SECTION 302 OF THE SARBANES-OXLEY ACT OF 2002

Certification of Principal Executive Officer

I, Stephen J. Hemsley, certify that:

1. I have reviewed this Annual Report on Form 10-K of UnitedHealth Group Incorporated (the "registrant");

2. Based on my knowledge, this report does not contain any untrue statement of a material fact or omit to state a material fact necessary to make the statements made, in light of the circumstances under which such statements were made, not misleading with respect to the period covered by this report;

3. Based on my knowledge, the financial statements, and other financial information included in this report, fairly present in all material respects the financial condition, results of operations and cash flows of the registrant as of, and for, the periods presented in this report;

4. The registrant's other certifying officer and I are responsible for establishing and maintaining disclosure controls and procedures (as defined in Exchange Act Rules 13a-15(e) and 15d-15(e)) and internal control over financial reporting (as defined in Exchange Act Rules 13a-15(f) and 15d-15(f)) for the registrant and have:

   a) Designed such disclosure controls and procedures, or caused such disclosure controls and procedures to be designed under our supervision, to ensure that material information relating to the registrant, including its consolidated subsidiaries, is made known to us by others within those entities, particularly during the period in which this report is being prepared;

   b) Designed such internal control over financial reporting, or caused such internal control over financial reporting to be designed under our supervision, to provide reasonable assurance regarding the reliability of financial reporting and the preparation of financial statements for external purposes in accordance with generally accepted accounting principles;

   c) Evaluated the effectiveness of the registrant's disclosure controls and procedures and presented in this report our conclusions about the effectiveness of the disclosure controls and procedures, as of the end of the period covered by this report based on such evaluation; and

   d) Disclosed in this report any change in the registrant's internal control over financial reporting that occurred during the registrant's most recent fiscal quarter (the registrant's fourth fiscal quarter in the case of an annual report) that has materially affected, or is reasonably likely to materially affect, the registrant's internal control over financial reporting; and

5. The registrant's other certifying officer and I have disclosed, based on our most recent evaluation of internal control over financial reporting, to the registrant's auditors and the audit committee of the registrant's board of directors (or persons performing the equivalent functions):

   a) All significant deficiencies and material weaknesses in the design or operation of internal control over financial reporting which are reasonably likely to adversely affect the registrant's ability to record, process, summarize and report financial information; and

   b) Any fraud, whether or not material, that involves management or other employees who have a significant role in the registrant's internal control over financial reporting.

February 11, 2009

/s/ STEPHEN J. HEMSLEY

Stephen J. Hemsley
President and Chief Executive Officer

Certification of Principal Financial Officer

I, George L. Mikan III, certify that:

1. I have reviewed this Annual Report on Form 10-K of UnitedHealth Group Incorporated (the "registrant");

2. Based on my knowledge, this report does not contain any untrue statement of a material fact or omit to state a material fact necessary to make the statements made, in light of the circumstances under which such statements were made, not misleading with respect to the period covered by this report;

3. Based on my knowledge, the financial statements, and other financial information included in this report, fairly present in all material respects the financial condition, results of operations and cash flows of the registrant as of, and for, the periods presented in this report;

4. The registrant's other certifying officer and I are responsible for establishing and maintaining disclosure controls and procedures (as defined in Exchange Act Rules 13a-15(e) and 15d-15(e)) and internal control over financial reporting (as defined in Exchange Act Rules 13a-15(f) and 15d-15(f)) for the registrant and have:

   a) Designed such disclosure controls and procedures, or caused such disclosure controls and procedures to be designed under our supervision, to ensure that material information relating to the registrant, including its consolidated subsidiaries, is made known to us by others within those entities, particularly during the period in which this report is being prepared;

   b) Designed such internal control over financial reporting, or caused such internal control over financial reporting to be designed under our supervision, to provide reasonable assurance regarding the reliability of financial reporting and the preparation of financial statements for external purposes in accordance with generally accepted accounting principles;

   c) Evaluated the effectiveness of the registrant's disclosure controls and procedures and presented in this report our conclusions about the effectiveness of the disclosure controls and procedures, as of the end of the period covered by this report based on such evaluation; and

   d) Disclosed in this report any change in the registrant's internal control over financial reporting that occurred during the registrant's most recent fiscal quarter (the registrant's fourth fiscal quarter in the case of an annual report) that has materially affected, or is reasonably likely to materially affect, the registrant's internal control over financial reporting; and

5. The registrant's other certifying officer and I have disclosed, based on our most recent evaluation of internal control over financial reporting, to the registrant's auditors and the audit committee of the registrant's board of directors (or persons performing the equivalent functions):

   a) All significant deficiencies and material weaknesses in the design or operation of internal control over financial reporting which are reasonably likely to adversely affect the registrant's ability to record, process, summarize and report financial information; and

   b) Any fraud, whether or not material, that involves management or other employees who have a significant role in the registrant's internal control over financial reporting.

February 11, 2009

/s/ GEORGE L. MIKAN III

George L. Mikan III
Executive Vice President and
Chief Financial Officer

EXHIBIT 32.1

CERTIFICATIONS PURSUANT TO
18 U.S.C. SECTION 1350,
AS ADOPTED PURSUANT TO
SECTION 906 OF THE SARBANES-OXLEY ACT OF 2002

Certification of Principal Executive Officer

In connection with the Annual Report of UnitedHealth Group Incorporated (the "Company") on Form 10-K for the period ended December 31, 2008 as filed with the Securities and Exchange Commission on the date hereof (the "Report"), I, Stephen J. Hemsley, certify, pursuant to 18 U.S.C. § 1350, as adopted pursuant to § 906 of the Sarbanes-Oxley Act of 2002, that to my knowledge:

(1) The Report fully complies with the requirements of Section 13(a) or 15(d) of the Securities Exchange Act of 1934; and

(2) The information contained in the Report fairly presents, in all material respects, the financial condition and results of operations of the Company.

February 11, 2009

/s/ STEPHEN J. HEMSLEY

Stephen J. Hemsley
President and Chief Executive Officer

Certification of Principal Financial Officer

In connection with the Annual Report of UnitedHealth Group Incorporated (the "Company") on Form 10-K for the period ended December 31, 2008 as filed with the Securities and Exchange Commission on the date hereof (the "Report"), I, George L. Mikan III, certify pursuant to 18 U.S.C. § 1350, as adopted pursuant to § 906 of the Sarbanes-Oxley Act of 2002, that to my knowledge:

(1) The Report fully complies with the requirements of Section 13(a) or 15(d) of the Securities Exchange Act of 1934; and

(2) The information contained in the Report fairly presents, in all material respects, the financial condition and results of operations of the Company.

February 11, 2009

/s/ GEORGE L. MIKAN III

George L. Mikan III
Executive Vice President and
Chief Financial Officer

Delivering Value in Health Care

2008 Summary Annual Report

UnitedHealth Group®

Our **mission** is to help people live *healthier lives.*

We seek to enhance the performance of the health system and improve the overall health and well-being of the people we serve and their communities.

We work with health care professionals and other key partners to expand access to quality health care so people get the care they need at an affordable price.

We support the physician/patient relationship and empower people with the information, guidance and tools they need to make personal health choices and decisions.

Our values

We serve people through a value and performance culture based on integrity, quality, innovation, diversity and social responsibility. The best way we can satisfy the millions of people we serve—our customers and members, employees, shareholders and partners—is to execute on the fundamentals of our business to the very best of our abilities, each and every day. That means as an organization, we are accountable for adding value to the health care system.

Letter to Shareholders 6

Delivering Value in Health Care 12

Personalizing & Simplifying the Health Care Experience 14

Ensuring Access to Quality & Affordable Care 24

Innovative Solutions for Health Care 34

Helping Consumers with Information 40

Our Businesses 50

Our Foundations 54

2008 Financial Results 56

Officers & Board Members 60

Investor Information 62

Letter to Shareholders

Dear Shareholder,

The American people are questioning the value we receive as a society for the $2.4 trillion we collectively spend in our health care system annually. While our nation has long excelled in important aspects of modern medical care — the resources to treat complex diseases or to respond to critical health events are among the best in the world — in other areas of our health care system there is much more to be done, and that has been true for too long.

Because of this, the nation's focus on the critical objective of health care modernization is rapidly escalating. UnitedHealth Group has been a strong advocate of health care coverage for all Americans. For many years our enterprise has been deeply involved in the work of improving the health care system. Better health care is both our business and our social mission.

The theme of this 2008 annual report is delivering value in health care in ways that meet the varying expectations of UnitedHealth Group's many stakeholders — the same stakeholders of the American health care system itself. This report provides a window into some of the work and creativity we combine to advance the interests of our stakeholders, as we strive to make the health care system work better for everyone.

UnitedHealth Group builds value through greater affordability and quality; expanding access to care; and through innovation, such as in the market transition to consumerism, caring for aging and chronic disease populations and using information and technology to modernize health care services and improve benefit designs.

We deliver value by controlling health care costs, by introducing new, more efficient technology and by helping to simplify an increasingly complex health care world.

We create this value through our people — more than 75,000 talented individuals who are passionate about our mission to help people live healthier lives.

Our enterprise is organized to address the highly complex health care system itself through a business model that is intentionally broad, diverse and adaptable, enabling us to leverage strengths and balance challenges in a wide range of circumstances. Our model allows us to endure stress and change. As the health care system evolves, we can adapt to participate in new opportunities.

Our health benefits businesses consist of UnitedHealthcare, Ovations and AmeriChoice. UnitedHealthcare serves the commercial market landscape for large, medium-sized and small employers and those students and individuals who buy their own benefits — with one of the most comprehensive lines of product offerings in the market. Our Ovations and AmeriChoice businesses each are market leaders serving government sponsors of health benefits — Medicare, Medicaid, State Children's Health Insurance Programs, and more.

Our health services businesses consist of OptumHealth, Ingenix and Prescription Solutions. OptumHealth is rapidly emerging as the premiere comprehensive care management and services company, ideally suited for the emerging consumer-driven health era. OptumHealth Financial Services is a dedicated health care banking business, the embodiment of the modern convergence of the health care and financial sectors. Ingenix is among America's largest commercial enterprises dedicated to providing clinical health care data, analytics, research and consulting services to participants in the health care system. Prescription Solutions is among the largest pharmacy benefit managers in the United States.

Common to the success of our businesses are three long-standing core competencies, areas in which we have cultivated market-leading capabilities:

- Our ability to effectively and efficiently organize and manage complex health delivery systems and integrate expert care management capabilities to source the right care to each individual patient from the right care provider and location, to drive the best possible outcome from a quality and cost perspective;

- Our vast technological infrastructure, which provides the ability to conduct and integrate literally billions of data elements and millions of transactions of enormous variety and complexity on a routine, daily basis at very low cost; and

- Our capability to analyze, model and act on information — to use it strategically to advance health care performance on many levels.

We have focused on these three foundational assets for more than three decades, and they have served the health care system and our own enterprise well. Throughout our corporate history, we have been at the forefront of virtually every innovation in the health care system and a leader in helping implement government reform of health care.

In 2008, UnitedHealth Group did not achieve the consistency of operating and performance results that has been our aspiration and our hallmark. For example, we did not produce year-over-year growth in net earnings per share for the first time in many years. Our response has been swift and decisive, and the work has enhanced our position for 2009:

- We have reduced operating costs by better sharing common resources across the enterprise;

- We have achieved more effective and consistent clinical performance and medical cost management, which are critical to affordable, quality health care. We are containing medical costs through the introduction of new tools that leverage our vast information databases and better address variations in the delivery of care, while strengthening the consistent application of evidence-based medicine and expert physician guidance to care management;

- We have further advanced our commitment to a culture of service that is deep and broad, and which strengthens our relationships with everyone we touch in the health care continuum. We are building their trust in us — trust that we will do the right thing and do it efficiently, thoughtfully, consistently and in a timely manner; and

- We have accelerated the already strong pace of innovation across our businesses, better focusing our resources to provide personalized health care benefits and services at lower costs.

The results of our efforts have strengthened our market position and financial performance. While we are cautious in our outlook, given the general economic uncertainties, we are optimistic about our performance in 2009.

We are hopeful that efforts to modernize the health care system in America will be moving forward at an accelerated pace in the next few years. We support the principle of universal coverage for all Americans. Yet, we understand that simply changing the "coverage protocols" or the "funding pools" won't resolve the core issues. If we are to improve and modernize the system in essential and sustainable ways, we have to think broadly and focus on the root causes of uncontrolled health care costs and the other basic challenges the system faces.

As a nation, we will have to address rapidly escalating health care costs, an unacceptable level of uninsured citizens, uneven quality and inefficient uses of care, care for those with chronic diseases, and the wide variations in the effectiveness of care. We must align payment systems, modernize and standardize health technology, strengthen primary care to improve medical outcomes, introduce meaningful litigation reform, and work with communities and individuals to change unhealthy lifestyles and behaviors to prevent disease and promote health.

Our *2001 Letter to Shareholders* called for fundamental reform of the health care system and universal access. Elements of that letter remain highly relevant today:

- "...we must promote a process that clearly defines what constitutes a basic health benefit package, and then work to deliver these basic benefits to everyone."

- "...the administrative components of health care services need across-the-board simplification and standardization."

- "...evidence-based medicine should be upheld as the standard of quality."

- "...health consumers must receive better information and decision-support tools as they participate, along with their physicians, in making health care decisions."

We sent that letter to every member of Congress. We did that because a more modern and effective approach to health care is important for our nation, good for American business and good for the consumers of health care, as well. Reform and broad changes in health care have taken place in the past, at both the federal and state levels, and we have helped drive and enable many of those reforms. History confirms that changes of this nature have almost always resulted in expanded opportunities for those who anticipate and embrace change. UnitedHealth Group was built on this premise and has flourished on health care reform and our innovative response to change.

So, when you think of UnitedHealth Group, think of us as a modern, innovative, proactive company in benefit design, in systems, data, analytics and technology, looking for inclusive solutions to modernize health care and make it simpler, more effective and more affordable for everyone. We are dedicated to finding ways to increase the value we provide to our shareholders, to meet our customers' changing needs and to participate in the larger effort to improve the health care system for all Americans.

Leading companies keep moving forward during periods of disruptive change and challenging market conditions. That is what we intend to do. There remains a huge opportunity for our company to continue to advance care for people and create value in health care for society. As we execute on that — delivering real value to the health care community — our shareholders and all stakeholders in the health care community will prosper.

Sincerely,

Stephen J. Hemsley
President and Chief Executive Officer

Delivering **Value** in Health Care

UnitedHealth Group is working to improve the health care system and advance the health and well-being of individuals and their communities so that they can enjoy better, fuller lives. The businesses of UnitedHealth Group are diverse, yet united by a common thread: Every day, people at UnitedHealth Group are involved in decision-making that leads to positive, life-changing results for millions of Americans.

Our businesses deliver value in health care by helping the people we serve receive access to quality health care and by providing the information, guidance and tools they need to make informed decisions about their health and well-being. We apply technology to make health care function better and execute complex health-related transactions on a huge scale. We have one of the largest national networks of physicians, hospitals, health facilities and caregivers in a single integrated system. And we are entrusted with one of the largest collections of clinical data in the world — data that we analyze and convert into useful, actionable information.

Beyond the data and technology, and beyond the numbers and networks, our businesses are made up of people who strive, every day, to fulfill our mission by helping people live healthier lives.

To achieve this goal, we are focused on building a modern, adaptable, innovative and inclusive system of health care benefits and health care services. Our scale and potential to improve health makes us one of the most visible stewards of America's vast health care system. Everything we do is motivated by and springs from this position of trust and accountability.

This report provides a look inside our businesses at some of the many ways we are working to achieve our mission and delivering value through the work we do. It tells how we are personalizing and simplifying health care systems, driving down health care costs and creating new care opportunities. This is the story of the innovative, new technologies and products and services we are developing to make the health care system more efficient and easier to use. This report describes how we are following through on our belief that informed consumers use health care more wisely. This means providing both health care professionals and patients the information that helps keep people healthy and also helps them make the right choices when faced with illness.

This is the story of how we are helping to make it possible for millions of people to live healthier lives.

Delivering **Value** *by*

Personalizing & *Simplifying* the Health Care Experience

The United States has one of the most advanced health care systems in the world, particularly when it comes to dealing with complex medical cases. But the system is often far less effective when it comes to the more basic act of getting the right care and information to the people who need it. Too often, Americans are confused by a health care system that can be impersonal and unmanageable.

At UnitedHealth Group, improving people's health begins with personalizing and simplifying their entire health care experience—from how they receive health care information and how they make health decisions to how they choose a doctor and, above all, how they can lead healthier lives.

Our hope is that UnitedHealth Group's work in personalizing and simplifying the health care experience for consumers also will help serve as a practical guide for continuing health care modernization and innovation.

Personalizing the health care experience

Personalizing health care management is at the heart of the positive experience that we strive to provide for our customers; because when consumers make informed decisions about their health care, it leads to both lower costs and better medical outcomes.

While individual decisions are one of the main drivers of workforce health and health care costs, research shows that nearly half the time consumers make decisions that are not in the best interests of their health. Using the power of our market-leading data services, UnitedHealth Group helps people make better health care decisions by offering personally relevant and actionable information, products, programs, and services.

UnitedHealth Group helps people make better health care decisions *by offering personally relevant and actionable information, products, programs, and services.*

Engaging with people to help them live healthier lives

UnitedHealthcare provides resources and tools to people that are aligned to their own unique circumstances — from our benefit plans and health care programs to the critical medical and benefit information we put in the hands of our customers.

- **Personal health assessments** help people understand their current health status while recommending preventive steps and lifestyle changes to improve or maintain good health.
- **Personal wellness programs and incentives** encourage people to become more engaged in healthy lifestyles and reward healthy long-term actions.
- **The UnitedHealth Premium® designation program** provides consumers with a resource to guide informed physician-selection decisions — helping them choose the right doctor for their own situation.
- **Personal care consultants** provide personalized and expert support to empower consumers to make better health decisions. Through a single point of contact, 24 hours a day, seven days a week, our personal care consultants recommend appropriate care resources and help ensure an end-to-end, integrated customer experience.
- **Personal health records** are private online records for people that include their own medical history, including claims, prescriptions, doctor visits, treatments, results from their personal health assessments, and more. Based on this information, people can receive personalized health messages and reminders, share their records with their doctors and have a secure place to keep all of their relevant health information.
- **Personal cost estimators** and other tools on myuhc.com and our personalized member portals help individuals calculate approximate costs of selected health services.

By taking advantage of these tools and resources, people can make the health decisions and lifestyle changes that lead to healthier lives.

Synchronizing care — adding value via personalization

One of the more innovative tools we are using to personalize health care is the **eSync Platform**, a proprietary technology platform that synchronizes a person's medical history, behavioral information, self-reported data and life-stage demographic information to deliver individualized health care solutions. **eSync** works in a variety of ways to provide our customers personalized health and wellness tools and resources, access to the right physicians, real-time referrals and other services that give customers the best possible health care experience. For example, the **eSync Health Portal** directly delivers personalized medical and wellness information, which includes everything from health assessments and interactive coaching to live chats with registered nurses.

eSync goes a step further by proactively reaching out to consumers. It constantly synchronizes hundreds of data points about a person so it can identify potential issues before they occur. For example, eSync can detect possibly dangerous drug interactions and identify the consumers we serve who are at higher risk of heart attack or diabetes, recommend preventive screenings, and identify potential areas for health care savings.

Personalized notes are sent to customers directly via multiple communication channels (e.g., phone, including mobile phone, e-mail or portal), as well as to health care professionals, with customers' permission. Our **HealtheNotes** program gives physicians a more comprehensive view of consumers' health. It offers recommendations for identifying care opportunities and preventive health measures. As a result, the activities of the health care system are synchronized on behalf of that individual.

Whatever the delivery route, the result for the patient is the same — our people using technology to provide customers with the sort of personalized and actionable health care data that adds value to their health care and to their lives.

***Choice** is all about **letting consumers personalize their benefits package** and choose the plan that delivers the most value for them.*

Offering consumers a choice

We know that one size does not fit all for health care, and the same is certainly true for health coverage. That's why UnitedHealthcare is introducing the **Multi-Choice** package of health care benefits. This plan allows employers to purchase one health plan package that includes multiple benefit design options tailored specifically to the needs of their employees.

Employers set a contribution level and then pick the basic benefit design options they want to offer. Employees personalize their coverage by choosing to pay more for comprehensive coverage or less for more standard coverage. It's all about letting consumers personalize their benefits package and choose the plan that delivers the most value for them.

"UnitedHealthcare is responding to the changing needs of our diverse population by offering multicultural solutions."

Personalization via multicultural offerings

America is an increasingly diverse society. According to the Brookings Institution, by 2040 the United States is expected to become a majority non-white nation. UnitedHealthcare is responding to the changing needs of our diverse population by offering multicultural solutions directly tailored to the unique needs of different population groups.

Our **PlanBien** for the Hispanic community includes a specialized bilingual call center, a directory that identifies Spanish-speaking physicians, and in-culture educational materials. UnitedHealthcare is also expanding its focus in Asian-American and African-American communities by offering in-language and in-culture services, including our new Family Health History tool and our award-winning multicultural web sites that feature consumer information in Chinese, Korean, Vietnamese, and Japanese languages.

Amber Jia
Senior national director,
Asian-American markets team

Personalization via new value-based Diabetes Health Plan

UnitedHealthcare is also piloting a new **Diabetes Health Plan** — one of the first true specialized "value-based benefit plans" in the industry. The Diabetes Health Plan was created for employers who are increasingly looking for health plans that influence consumer behavior and, in turn, improve health and reduce costs.

This is a personalized health plan for those afflicted with diabetes or pre-diabetes and their family members. Those enrolled are guided toward physicians who have documented success in treating the disease. Participants are taught about the disease, how to manage it and the importance of routine care. Out-of-pocket expenses are reduced and enhanced benefits are offered in exchange for compliance with evidence-based preventive care guidelines that have been shown to improve health outcomes.

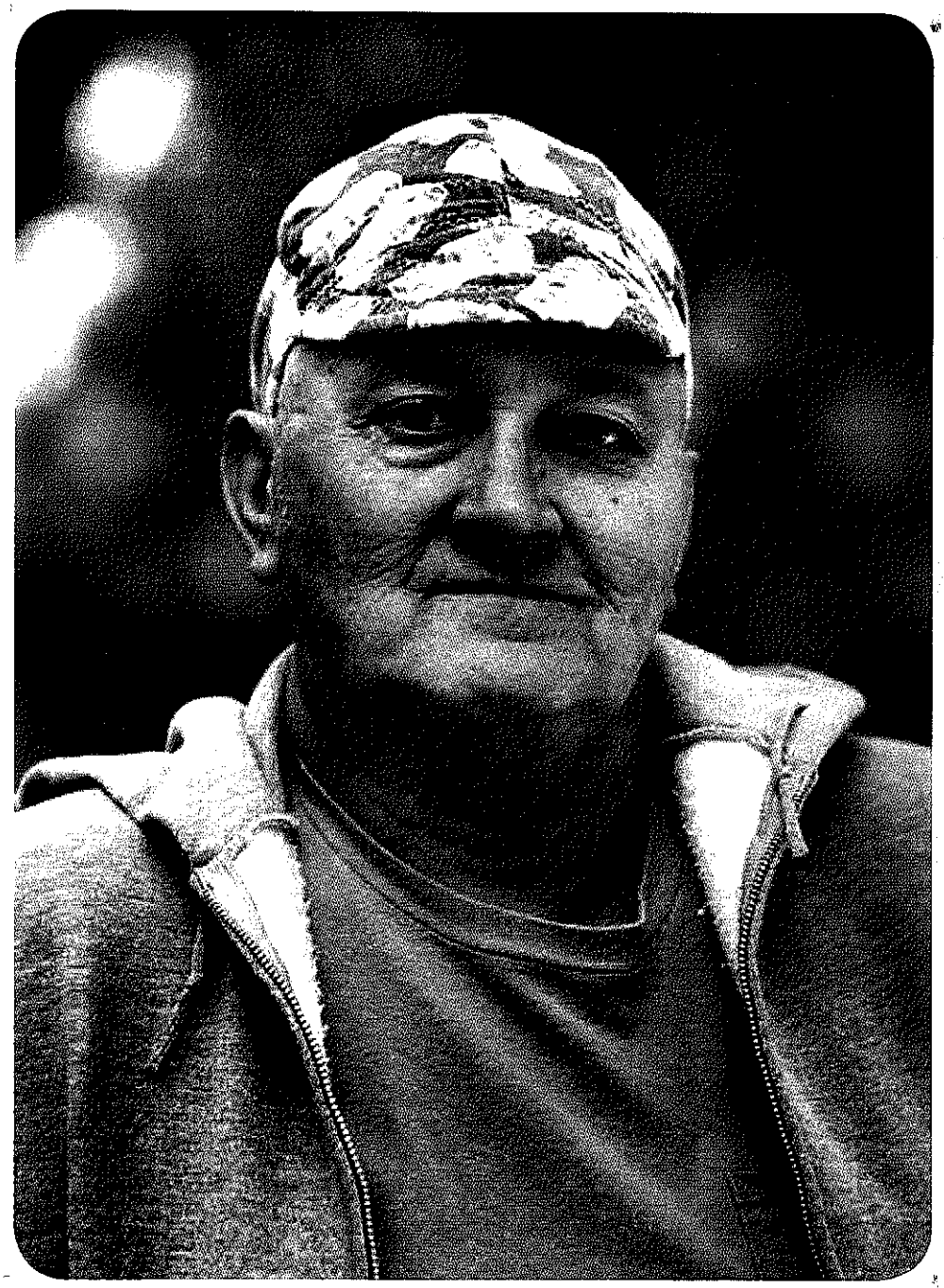

Ronney & Sheila

RONNEY *(left)* & SHEILA DEW *(below)*
A winning example of the AmeriChoice Personal Care Model

Personalized care — the AmeriChoice model

Our AmeriChoice business, which is dedicated to traditionally underserved populations, understands the unique needs of the individuals they serve. It is one of the largest companies in the State and Public Programs market, managing health care services for state Medicaid and other publicly funded programs and their beneficiaries. The company employs a workforce strongly rooted in its local communities.

AmeriChoice's **Personal Care Model®** (PCM) is indicative of the personalized, quality care the company offers. The dedication of our case managers, like Sheila Dew in Georgia, can mean the difference for a vulnerable member.

Ronney, a 60-year-old Georgia man, had experienced multiple hospital admissions and had diabetes, hypertension, chronic obstructive pulmonary disease, joint pain and acid reflux. Prior to entering the PCM program, Ronney was so depressed about his health issues he wasn't following his treatment plan.

But with the support of Sheila Dew, an AmeriChoice case manager, Ronney began to turn his life around. He was introduced to a primary care physician and began to learn more about his various diseases and the steps he needed to take to improve his well-being.

With education and treatment, Ronney lost 40 pounds and dramatically reduced his two pack a day smoking habit. Ronney saw his blood pressure fall, cholesterol levels become more manageable, insulin dependency drop and his breathing improve. Since then he has maintained his vigilance in checking his blood pressure and blood sugar, all the while trying to lose more weight.

"This has brought such joy to me, because Ronney says that we saved his life with the program," said Sheila. "He says he is going to send me a Christmas card with pictures of him and his grandchildren!

"But I remind him that it truly was because of his efforts and wanting to do better for himself that AmeriChoice's Personal Care Model was able to help him."

Simplifying senior care

The complexities that define America's health care system are a challenge for many of us — but the problem is particularly acute for the elderly.

Our Ovations business, which is the largest business dedicated to the health and well-being needs of seniors in the nation, began a company-wide initiative this year to simplify our communications. By creating a set of standards that focus on simple design and straightforward language, we are helping Ovations' customers become more informed health care consumers.

Working closely with AARP, Ovations is focusing its initial efforts on the company's popular Medicare Supplement plans, which provide additional benefits for Medicare recipients. Relying on focus groups and in-depth usability testing, we simplified customer communications and materials, including welcome kits. In 2009, Ovations expects to expand these communications standards to other parts of its business.

When Medicare Part D was first introduced in 2006, Ovations published *Show Me Guides,* which were offered in more than a dozen languages and were widely recognized as an effective education tool for seniors. We are continuing the success of this series by publishing a new ***Medicare Made Clear*** guide, which serves as an easy-to-understand explanation of Medicare benefits.

***Ovations** is the largest business **dedicated to the health needs of seniors** in the nation.*

Ovations has also created **uhcmedicaresolutions.com**, an online tool that makes it easier for consumers to match their health care needs with our portfolio of Medicare product and service choices. The site includes an online tour guide, known as "Gwen," who hosts an interactive tour of the Medicare program. "Gwen" provides seniors with simple options and personalized advice that helps them make the right health care choices for their personal circumstances.

Seniors in our **SecureHorizons Medicare Advantage** plans have access to a 24-hour, seven-days-a-week, toll free help line where they can talk to a registered nurse about health symptoms they are experiencing or receive information on a range of health and lifestyle-related topics. In 2008, the help line received more than 1.6 million calls from people looking for medical information.

A case study

A culture of customer service

Another way we simplify the health care system is by ensuring that when the people we serve pick up the phone to get information about their coverage and treatment options, the person on the other end can quickly provide them with clear, easy-to-understand information.

Using surveys and feedback mechanisms, UnitedHealth Group is working to create a corporate culture of responsive customer service. The unsolicited comments from our customers speak volumes about what a difference great customer service can have on the health care experience.

About Makeisha:

I was feeling very frustrated when I called the UnitedHealthcare, North Carolina, call center. Makeisha Todd sensed it immediately and acknowledged my frustration … she assured me she would do everything within her means to get the information I needed.

Her friendly and caring demeanor put me instantly at ease. I knew I was in the hands of a skilled professional. Makeisha provided me with the information I needed to get an appointment with a surgeon who met my needs.

I was extremely impressed with the fact that Makeisha called me back to verify I got the appointment. I was so grateful for Makeisha's compassion and concern. I have never had such a positive experience with a health care provider. Makeisha is a real asset. As far as I am concerned she is my "UHC Angel." She is truly the best of the best.

About Sheryl:

After having the opportunity to deal with (health advisor supervisor) Sheryl, both my wife and I feel we have a friend at UnitedHealthcare. It is easy for people who regularly deal with the public to fall into the trap of being pleasant, but not helpful. Sheryl neatly avoided that, and went far beyond what was required. As a result of her caring attitude and concern for us as people, we have one fewer thing to be apprehensive about. She has made a difference in our lives and is an outstanding representative for UnitedHealthcare. My words cannot do justice to her high quality of service and commitment to your customers.

Delivering **Value** *by*

Ensuring *Access to* **Quality & Affordable Care**

Providing access to quality care from a medical professional is among the most important bonds of trust between UnitedHealth Group and the people we serve. It is the foundation of our business and the very essence of what our people have come to expect from us.

Ever-rising health care costs are making it increasingly difficult for millions of Americans to receive the quality care they need. At UnitedHealth Group, we believe improving access to care must go hand-in-hand with keeping it affordable. This means not only using our skill and experience to manage health care costs, but also ensuring people have access to the information they need to make the best possible and most cost-effective health decisions.

Offering customers quality care

A focal point of our efforts to increase efficiency and reduce costs is UnitedHealthcare's **Premium designation** program, which strengthens health care system performance in a number of ways.

The program supports the efforts of physicians to improve their level of care by providing them with information and feedback about their care delivery based on nationally accepted and medical specialty society guidance. Those physicians who meet medical society quality standards and those who also meet criteria for cost-effective care receive our Premium designations.

The **UnitedHealth Practice Rewards** program financially rewards certain medical groups and physicians who receive the UnitedHealth Premium designation. Physicians who exceed quality of care and cost efficiency criteria, and meet certain administrative requirements, can receive enhanced fees.

Most importantly, the program provides information to help people choose the right physician and facility. Through a dedicated web site, consumers can compare quality and cost efficiency ratings for physicians in 20 medical specialties.

EDGE** was specifically created as a **more affordable** product, so that more small businesses will be able to offer **higher quality care.

An example of how our Premium designation program brings real value to the health care system is **EDGE**. UnitedHealthcare's EDGE health benefits program gives people the opportunity to lower copayments and increase coinsurance coverage when they visit physicians who meet the Premium designation program criteria. EDGE was specifically created as a more affordable product so more small businesses will be able to offer higher quality care to their employees.

The care solutions offered by our OptumHealth business are another important way we are providing quality, cost-effective services. By including a facility in its network for managing complex medical conditions, such as organ transplants, cancer, kidney disease, congenital heart disease and more, and designating it a **Center of Excellence**, OptumHealth is able to negotiate significant discounts for its patients, sometimes as high as 60 percent. These cost savings make critical health care more affordable for more people.

A case study

Offering affordable quality care: UnitedHealthcare's EDGE program

For small businesses struggling with the rising cost of health care, this can mean the difference between being able to offer their employees care or not.

Consider the experience of Lexington Homes, a small business in Tampa, Fla., battling to keep health care costs low in the midst of an economic downturn. The real estate business has been particularly hard hit, so Lexington Homes was forced to cut its participation level in employees' health benefit premiums from 100 percent to 50 percent.

But according to Luisa Fiebe, who owns Lexington, "If we don't offer a competitive health benefits package, we can't attract and retain quality employees." Luisa decided to go with EDGE because it allowed the company to cut costs and also maintain options that offered their workers good coverage. According to Luisa, "EDGE is the best-case scenario for our employees" and their response "has been very positive."

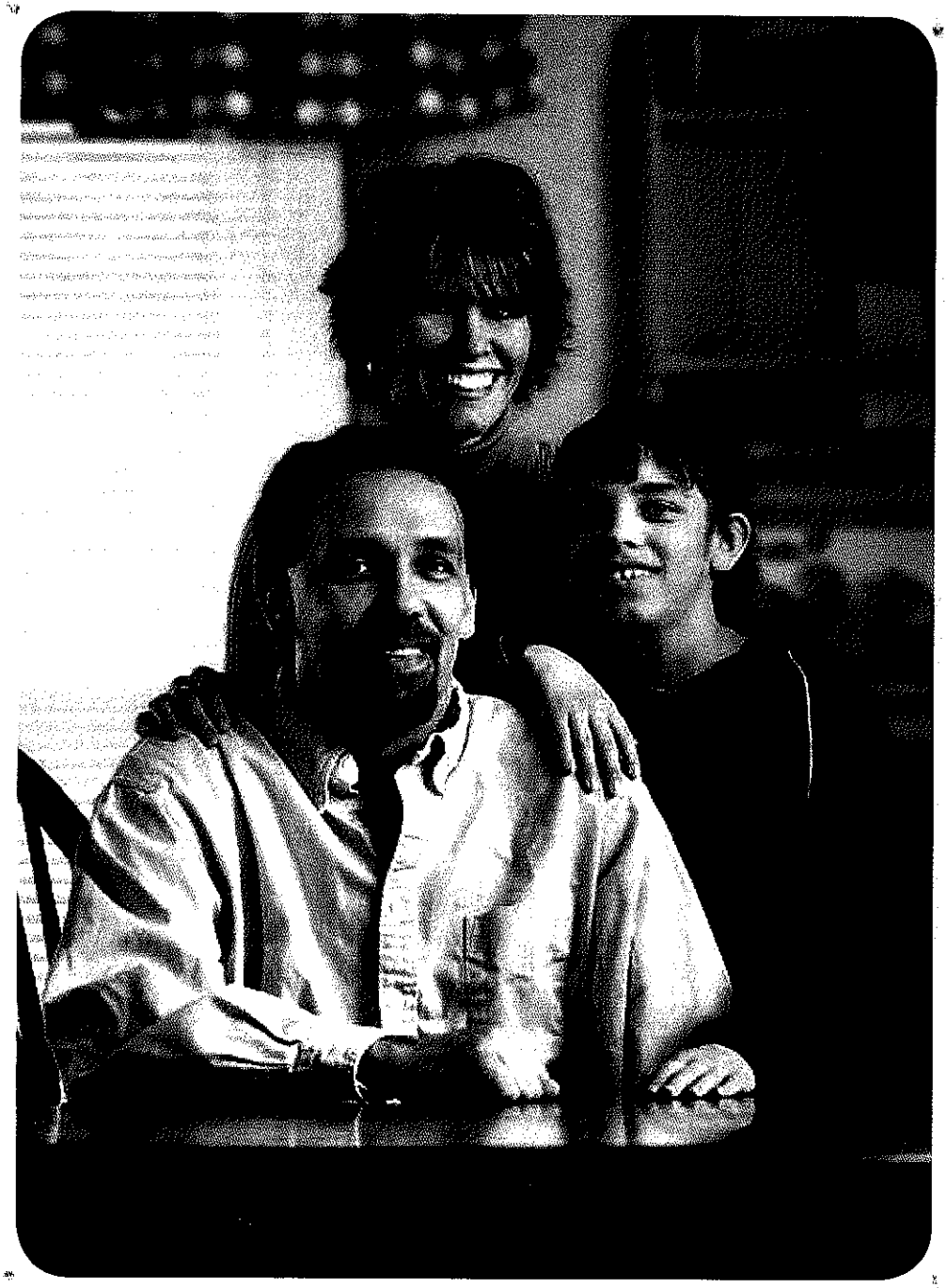

Shannon, Mike & Tyler

(left) OPTUMHEALTH CUSTOMERS: SHANNON, MIKE AND TYLER
Support at the right time from OptumHealth personal care consultants

Delivering value with information to help customers live healthier lives

UnitedHealth Group's designation programs that identify quality health care delivery provide value to consumers in myriad ways. We are available to our customers when they need answers to their critical health care questions and, in turn, can direct them to the physicians and facilities equipped to handle their specific medical needs.

Take for example, OptumHealth personal care consultants who support people in many ways. Through our innovative NurseLine program, they offer guidance 24 hours a day, seven days a week, online or by phone, on more than 1,100 health topics. Personal care consultants also provide treatment decision support for people with conditions that are often subject to inconsistent treatment practices and outcomes. Additionally, they answer questions about when and where to seek care, how to select quality physicians and hospitals based upon our customers' needs and preferences, how to identify lower-cost options for care and how to adopt healthier lifestyles and behaviors for their conditions. And by highlighting those specialty facilities that have earned the highest designation from UnitedHealth Group, we believe we are helping save lives.

When Shannon and Mike's son, Tyler, was diagnosed with a rare and often fatal brain disease, they had a host of questions, but few good answers about where to turn for the bone marrow transplant that might save their son's life. Upon the referral, Janet, one of our personal care consultants that specializes in transplants, immediately phoned Shannon and Mike and began walking them through their various care options.

Since OptumHealth has identified and ranked the U.S. hospitals well qualified to offer various transplant surgeries, Janet was able to provide Shannon and Mike with the most up-to-date information about which facility was the best choice to help their son. Luckily for them, the nearby University of Minnesota hospital is a leader in bone marrow transplants for the disease afflicting Tyler. Had the top care center been further from home, Janet would have counseled the family to consider that facility and would have assisted them in taking advantage of OptumHealth's travel benefits for families of transplant recipients. Every year, more than 3,500 people access OptumHealth's transplant services.

Tyler received his transplant in early 2008 and is now well on his way to recovery, and the family has been deeply appreciative for the help that their nurse, Janet Imig, provided them.

A helping hand for expectant mothers

Providing value in health care means being there for the people we serve at the first stage of life.

For many women, a pregnancy is the most exciting time of their lives. It can also be a period rife with questions and concerns. That's why UnitedHealthcare created the **Healthy Pregnancy Program**, so pregnancies are as safe as possible.

The Healthy Pregnancy Program provides education for new mothers in the form of the ***Mom(me)*** brochure, which offers helpful tips on everything from choosing an obstetrician and creating a birthing plan to caring for a newborn and dealing with post-partum depression. *Mom(me)* includes a DVD to help first-time mothers learn how to breastfeed their babies.

For those expectant mothers facing a potentially high-risk pregnancy, we offer personal care managers who will stay in close contact with the mother-to-be. They monitor the mother's progress, help spot possible signs of trouble and remain in touch with her every step of the way, until she gives birth to her baby.

Prescription Solutions provides mail order pharmaceuticals through its facilities in Overland Park, Kansas (above), and Carlsbad, California.

Ensuring access to medications

Improving the quality of care is more than simply helping people find the right medical professional — it is also about helping to provide access to medicines that improve their lives. Our Prescription Solutions business helps millions of people across the health care system more easily receive their pharmaceutical products when and how they want them. By increasing the usage of generic drugs, we are helping our customers save money in the process.

Prescription Solutions' mail order business was ranked highest in customer satisfaction among mail order pharmacies in the J.D. Power and Associates 2008 National Pharmacy Study℠. Prescription Solutions also received the highest ranking in four of the five factors used to indicate customer satisfaction (Ordering Convenience, Delivery Convenience, Medication Availability and Information, and Customer Service) and tied for the highest ranking in the factor of Cost-Competitiveness.

"Our Prescription Solutions business helps millions of people receive their pharmaceutical products when and how they want them."

Lou & Elizabeth

LOUELLA *(left)* & ELIZABETH DANG *(below)*
A crucial helping hand from a Prescription Solutions clinician

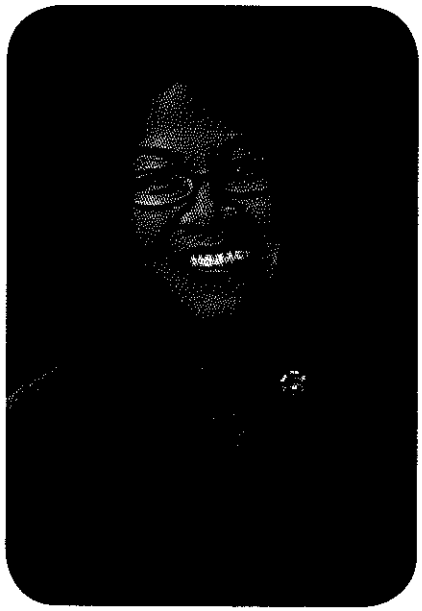

Offering a helping hand to those at great risk

One of the largest areas of growth for Prescription Solutions is the field of specialty pharmaceuticals — high-cost, usually injectable products that are used to treat those with rare and/or chronic conditions like rheumatoid arthritis, hemophilia and multiple sclerosis.

An integral part of **Prescription Solutions Specialty Pharmacy** is our integrated disease therapy management programs, which bring physicians and patients together with our clinical pharmacists and nurses to offer a helping hand to those who are at greatest risk.

Louella (Lou) has suffered from rheumatoid arthritis for years, but a change in medication brought mood swings and flu-like symptoms. A Prescription Solutions Disease Therapy Management clinician conducted a baseline assessment of Lou's symptoms and discovered one of the medications she was taking for her arthritis was no longer required and the other was causing her debilitating side effects.

Our Prescription Solutions clinician, Elizabeth Dang, discussed with Lou some alternative treatments. She created a care plan for dealing with her symptoms and depression and, finally, she encouraged Lou to speak with her doctor about a new therapy for arthritis. Soon a change in therapy led to a brighter outlook for Lou. Her depression dissipated and she was able to gain more effective control over her arthritis. According to Lou, she never would have asked for a change in therapy had she not learned about the possible link between her symptoms and her previous therapy. She was overjoyed to be back, once again, to her "normal self."

Delivering **Value** *with*

Innovative **Solutions** for Health Care

UnitedHealth Group has long been defined by our innovative approach to health care. We were among the first to embed information technology more deeply into the health care system, and we have been industry leaders in offering unique coverage options and care concepts. We continue that process of innovation by constantly looking for new and effective ways to improve America's health care system and transform the way Americans receive care.

We have found that simple measures can make a significant difference in the provision of care, from user-friendly ID cards, electronic medical records and expanded coverage options, to more complex approaches, like the sophisticated analysis done by our Ingenix business. Ingenix examines health care trends, evaluates performance and analyzes results and costs, helping medical professionals deliver quality, affordable care.

Taking the health care experience online

At UnitedHealth Group, an extraordinary number of transactions are completed electronically, which improves accuracy, expedites quality care, lowers costs and reduces the impact on the environment. We are a market leader in bridging the electronic divide and using technology to make it easier for people and doctors to access the health care information they need.

Today, we are taking the lead in developing user-friendly medical ID cards with enhanced functionality that includes a magnetic strip with customer information for easier transfer of data and fewer misunderstandings at the doctor's office.

We are also helping medical professionals get the right information to their patients and improve the delivery of care. For example, unitedhealthcare-online.com's **Claim Estimator** can provide them with an estimate within 10 seconds or less as to whether a procedure will be covered and what the claim reimbursement will be. This information can be shared with the patient before treatments so there is no confusion about the level of coverage.

The company saw ***a 38 percent increase in electronic medical payment transactions,*** *to $26 billion in 2008, and is now processing 11 million transactions each month.*

UnitedHealthcare's **Real Time Adjudication (RTA)** program provides physicians with immediate claim information, cutting down on administrative costs and the need to constantly check the status of claims. Doctors get immediate information on the claim, including the plan's responsibility and the patient's responsibility, streamlining administrative billing functions.

Finally, OptumHealth Financial Services is helping simplify administrative procedures by encouraging the use of electronic payments and statements so health care professionals can spend more time with their patients. The company saw a 38 percent increase in electronic medical payment transactions, to $26 billion in 2008, and is now processing 11 million transactions each month. OptumHealth's system enables health plans to pay claims and send remittances electronically to physicians and other health care professionals, eliminating the inefficient and costly use of paper, printing and postage associated with the traditional paper-based claims settlement process.

According to a recent survey by Gilmore Research Group, 83 percent of health care practices using electronic payment systems report improved cash flow, and 79 percent report improved office efficiencies.

Creating a true health information exchange

Today, both medical professionals and payers are seeking more direct electronic connections with one another to streamline the transfer of information and transactions, which in turn reduces errors, paperwork and the costs of claims submission, adjudication and payment. At UnitedHealth Group, our goal is to help create a viable Health Information Exchange, a robust electronic infrastructure that would allow for the exchange of clinical, administrative and financial health information among all health system participants.

Our goal is to help create a robust electronic infrastructure to reduce costs and increase productivity.

Our Ingenix business is laying the groundwork for the Health Information Exchange through the application of a number of innovative technological products. The company's **Connectivity Director** is a direct-connect technology that brings together providers, payers and their partners online so they can more easily exchange electronic information, documents and transactions. Connectivity Director can interface with almost every communication protocol used in existing health care computer systems, automate the information exchange process and be scaled to handle hundreds of thousands of connections simultaneously. The Connectivity Director is already facilitating a significant increase in electronic claims submissions. One insurer alone saw a 133 percent increase in electronic submission between January 2008 and May 2008.

Ingenix is also helping cut the cost of transactions and improving the efficiency of the health care system through the company's **Transaction Manager, Claims Manager** and **Encoder Pro,** new technologies that eliminate roadblocks between claims submission and payment. These technologies offer payers and providers automated billing and payment processing, claims submission reviews for accuracy and regulatory compliance, and elimination of time-consuming coding procedures — increasing productivity and cost savings.

For many years, medical professionals have been advocating for electronic medical records that place all of their patients' medical history at their fingertips and are not locked into a proprietary system. As a *New York Times* op-ed joked not long ago, "Health care providers have been dreaming about electronic records for so long that the idea has begun to seem like vaporware, a never-to-be-realized fantasy similar to flying cars and jetpacks."

With Ingenix **CareTracker EMR,** more health care providers can make electronic medical records a reality. A web-based, affordable solution, Ingenix CareTracker EMR eliminates time wasted searching for and managing important medical records and provides physicians with access to the latest in comparative effectiveness data. Clinical information is organized in one place, just a click away in a secure server that can move patient information and make it accessible beyond the clinic's walls. E-prescriptions are fast, accurate and recorded. Clinical information is managed more precisely, allowing an even greater focus on patient safety and care. Ingenix CareTracker EMR is certified by the Certification Commission for Healthcare Information Technology (CCHIT), a widely recognized health care technology organization.

CareTracker EMR helps improve efficiency and quality of care without sacrificing the patient-physician experience. Its services include:

- One-click access to charts, prescription refills, and lab results;
- Automated reminders for follow-up care;
- Automated routing and processing based on the rules and controls of the pratice;
- Decision support to manage out-of-norm clinical results; and
- Practice-wide protocols for monitoring patient populations.

The final result is that physicians and their staff members spend less time filling out reams of paperwork and devote more time to what matters most — direct patient care.

Innovative approaches to maintaining health care coverage

Millions of Americans are concerned about keeping the health care coverage on which they and their families rely, especially before age 65 and their eligibility for Medicare. UnitedHealthcare recently introduced **UnitedHealth Continuity** to meet that need. An innovative, first-of-its-kind solution, Continuity allows consumers currently covered by employer group plans to apply for health insurance in the individual market today, but not activate coverage until they retire, become unemployed or self-employed or move to a job without health benefits. Consumers are medically underwritten only once, at the time of application. This plan can be especially helpful to early retirees who are not yet eligible for Medicare or people who later decide to work for themselves.

With UnitedHealth Continuity, future health insurability is guaranteed. Consumers who have employer-sponsored medical coverage would start with their personal plan benefits "turned off" and would pay a small percentage of the premium for the option to turn the coverage "on" when they need it. Consumers who need health coverage right away can start with their personal plan benefits "turned on," with the option to turn coverage "off" if they become eligible for employer-sponsored health benefits.

***Continuity** expands the options for our increasingly mobile workforce, **providing consumers with true health care portability** and peace of mind.*

UnitedHealth Continuity expands the options for our increasingly mobile workforce, providing consumers with true health care portability and peace of mind that health care coverage is there when it's needed.

Using technology to engage consumers in health care decision-making

We know when people make informed decisions about their health care, it leads not only to lower costs, but also to better medical outcomes. Helping the people we serve make those decisions effectively is a cornerstone of our business. With our new **Consumer Activation Index** (CAI), we are using the extraordinary amount of health care data at our fingertips to help them do just that.

A case study

Using CAI to improve employee health

A software engineering company with approximately 5,000 employees came to UnitedHealthcare looking for ways to improve employee health. A Consumer Activation Index analysis showed an opportunity for increased mammogram testing, particularly among older women and empty nesters. More specifically, the lowest rates of mammogram were seen among older women from the Asian-American community.

Targeted mailings, with messages and visual images adjusted to life stage and other factors resulted in an immediate 6 percent increase in mammogram screenings. Screening rates for women over 40 continued to rise steadily, and the company saw the highest level of mammogram compliance in two years.

The CAI is a unique, analytical tool that measures more than 50 separate individual health decisions made by consumers, aggregates that data at the employer level and segments it into five life-stage groups. This data is then used to identify potential opportunities for interventions that will drive more informed consumer decisions, resulting in better health outcomes and better value.

Beyond such enterprise-wide insights, the information we glean from the CAI analysis allows us to understand and address the needs, interests, attributes and decision-making of individual consumers. By ranking each employee on a scale of one to 50, we can determine if he or she is under-engaged in health care decision-making and offer him or her guidance for making more and better choices.

For example, those customers recently discharged from the hospital may receive welcome home calls, which help prevent costly readmissions, or those with diabetes will be called by nurse specialists and encouraged to comply more closely with their care guidelines.

Delivering **Value** *by*

Helping Consumers with **Information**

At UnitedHealth Group, we have long understood that consumers and physicians, when armed with the most relevant and useful information regarding treatment options and costs, are likely to use health care the most wisely. That is the reason we remain focused on providing health care professionals and patients the information they need to stay healthy, get healthy and to make the right choices when living with illness. UnitedHealthcare holds the No. 1 ranking in the fastest-growing health care benefit category—consumer-driven health plans. As health care modernization advances, we believe consumer decision-making should be a primary focus.

Using the web to add value

There is no better way to get more health care information in the hands of consumers than via the Internet. In December 2008, we launched **myoptumhealth.com**, a free consumer health and wellness site that features clinically reviewed, easy-to-understand and actionable data on topics including weight loss, nutrition and parenting, as well as disease management and senior health issues.

Anyone can visit the site, myoptumhealth.com, and pinpoint potential conditions with our Symptom Checker, find the right doctor from a database of 800,000 health care professionals, check the potential interactions of various drugs and find the latest information on how to live a healthier life.

Finding the best match

One of the most difficult challenges facing patients is finding the right physician or specialist in their communities. How do you figure out which health care provider is best and which physician most closely fulfills your health care needs? With **Best Match Search**, Ingenix is taking some of the guesswork out of choosing a doctor by allowing people to search our network using a personalized set of criteria that includes proximity, specialty, volume of cases and other factors.

Ingenix brings together its ***vast database of more than 27 million*** *health episodes to identify past-patient profiles.*

Ingenix brings together its vast database of more than 27 million health episodes to identify past-patient profiles, the medical approach of physicians and potential costs associated with treatment. With this information, Ingenix offers a profile of physicians who are matched to patients' needs, along with physician quality and cost efficiency ratings. Quite simply, it is among the most comprehensive online tools for finding the appropriate physician.

Health coaching that empowers customers

One of the ways that we get health and wellness information to people is through OptumHealth's innovative **Online Health Coach** program, which guides individuals as they take charge of their health and wellness needs.

Utilizing a comprehensive health assessment, our personal care consultants devise a highly interactive coaching experience that empowers people to deal with ongoing health challenges, like managing diabetes or dealing with back pain, and also to make important lifestyle changes, like quitting smoking, coping more effectively with stress, losing weight, eating better and exercising more productively.

For example, in Pennsylvania for many of the businesses that offer UnitedHealthcare benefit plans, we are bringing highly trained wellness coaches into their offices and factories. We are identifying risk factors, offering advice on the best ways to meet wellness goals and helping employees better understand their health care needs.

"There is no better way to get more health care information in the hands of consumers than via the Internet."

OptumHealth's online coaches provide people with the tools to meet their health and lifestyle goals, including structured weekly to-do lists, meal plans, exercise demonstrations and motivational messaging that keeps them focused.

In a recent 12-month study, results indicated that individuals who completed OptumHealth's Online Health Coach weight-management program were 44 percent more likely to lose weight compared with those who did not complete the program. The study also found that individuals completing the program lost 63 percent more weight than those in a control group who did not go through the program.

Whatever the health challenge, the focus is the same: helping our customers make the best health care choices for themselves and their families.

Lisa

(left) LISA WRIGHT, AMERICHOICE EMPLOYEE AND COMMUNITY ADVOCATE
UnitedHealth Group's mission in action

Partnering with the community to deliver health information

For millions of Americans the most difficult health care challenge is often the simplest to solve — finding the medical and benefit information they need to live healthier lives. But for low income Americans, including those who rely on Medicaid and Medicare, the challenge can be particularly daunting.

Lisa Wright, a director at our AmeriChoice business, understands all too well the challenges facing these underserved populations. For much of her career, she has worked with people whose health needs fall through the cracks of the health care system. When Lisa joined UnitedHealth Group in 2008, she partnered with local community health- and faith-based organizations to design the Maryland Community HUB program, which is bringing solutions to those living in some of Baltimore's most medically underserved neighborhoods.

HUB sites are essentially community-based storefronts where people are invited to meet UnitedHealth Group staff for face-to-face customer service. The HUBs are typically housed in easily accessible locations, including health centers, subsidized housing projects, Boys and Girls Clubs, homeless shelters and a variety of other community-based organizations.

During HUB sessions, our staff provides mini-benefit orientations, offers assistance in navigating health plan benefits and helps to address any medical challenges people may be experiencing. HUB sessions are also held in physicians' and other health care professionals' offices, allowing the care provider and his or her staff to focus on care delivery rather than benefit education. More than 30 Community HUB sites have been established across Maryland.

As a result of her leadership and tireless efforts on behalf of Medicare and Medicaid recipients, Lisa was nominated for and awarded the company's "Living the Mission" award. The award recognizes UnitedHealth Group employees who exemplify the themes of the company's mission and values statements in their work activity. "Health care is complex, everyone knows that," says Lisa. "But by going out into the communities, my team gets to experience firsthand the passion and the rewards of living the UnitedHealth Group mission. We see how an innovative way to deliver health care can truly transform a person's life. Being able to help people at their level, in their communities, is a remarkable feeling."

"Getting up-to-date information into the hands of health care professionals helps them prevent infirmity and illness."

Providing health care professionals with the information they need

At UnitedHealth Group, we recognize that when physicians and other health care professionals have the most current and evidence-based clinical information, they can best manage their patients' care.

Vitamin D for better health

Getting the most up-to-date information into the hands of health care professionals helps them prevent infirmity and illness. For example, among older adults the leading cause of injury deaths is falls. In fact, more than one-third of adults fall each year. In 2005, nearly 16,000 people died from injuries related to falls. Almost 2 million people over the age of 65 were treated in emergency departments.

Two staff members reference medical information at a clinic in California.

However, research now shows that the regular consumption of vitamin D-3 can reduce falls and fractures by 28 percent. That's why Evercare, which is part of our Ovations business, began a program to encourage nursing homes to provide their residents with vitamin D-3 supplements. According to a recent study, 75 percent of nursing home residents have deficient levels of vitamin D, making this information crucial in preventing debilitating injury or even death.

Preventing the risk of adverse drug reactions

Recent studies show that 30 percent of hospital admissions for older Americans are linked to medication toxicity and drug-related problems. The health, safety and economic consequences for the elderly can be profound — an adverse drug reaction in those over the age of 65 is twice as likely to result in an emergency room visit. Recognizing this growing problem, our Prescription Solutions Clinical Services team created the **Geriatric RxMonitor Program** to reduce the use of medications that are considered potentially inappropriate in elderly patients age 65 years and older, based on HEDIS guidelines. More than 1.3 million seniors were screened and more than 12 percent were discovered to be taking medications that could potentially lead to an adverse reaction.

Our clinical team sent notification letters to physicians, offered specific reports about patients who were taking drugs of concern, provided safer medication therapy management options and distributed a consumer education pamphlet on the safe use of drugs in the elderly, which included evidence-based recommendations. Among those customers who were contacted by the Geriatric Program, the number of prescriptions considered dangerous dropped by 57 percent.

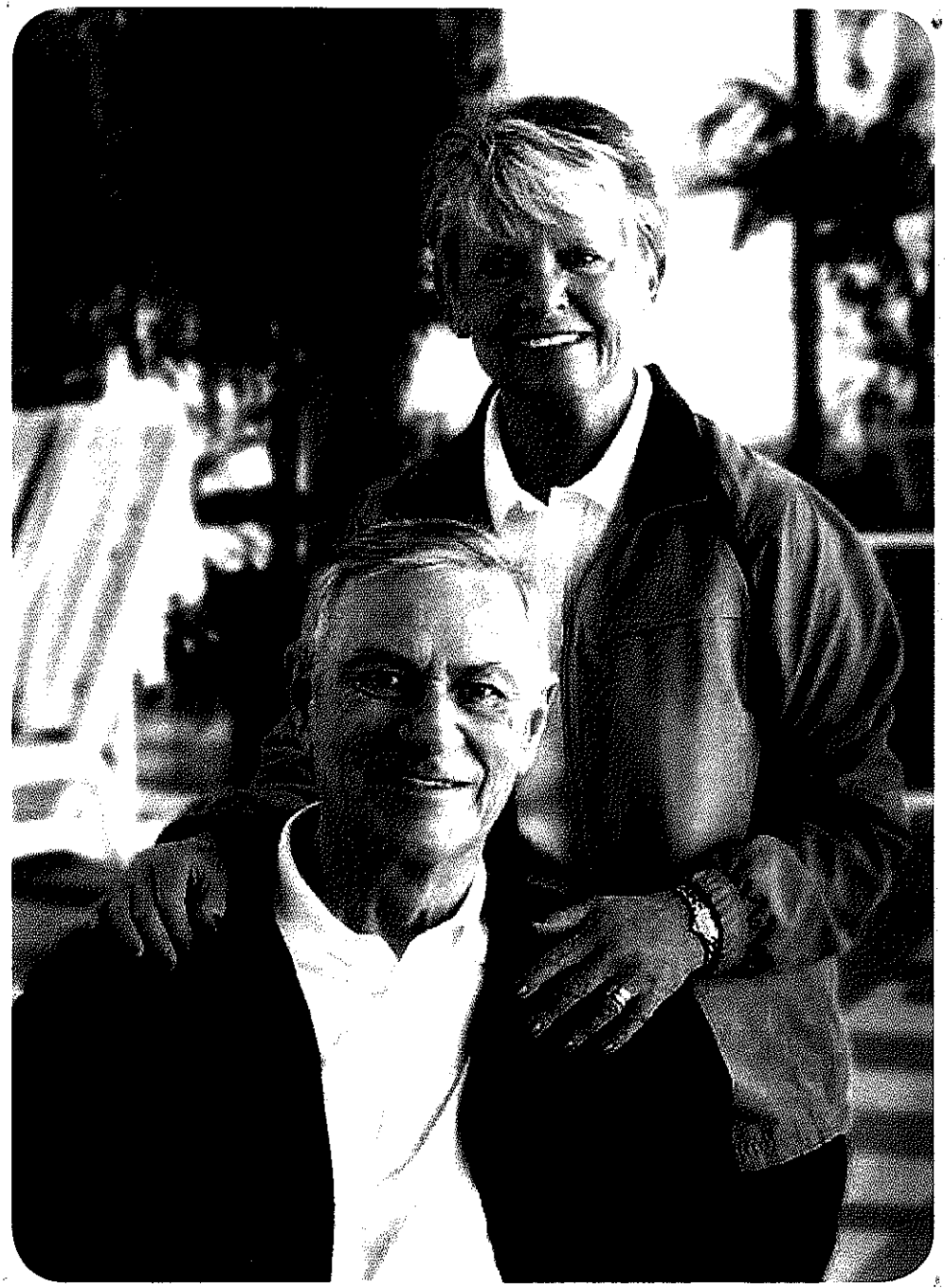

Nina & Ed

(left) SECUREHORIZONS CUSTOMERS NINA AND ED
Staying healthy with the SecureHorizons Silver Sneakers Fitness Program

Providing the tools to help people live healthier lives

There are many ways that a health care company can help people live healthier lives. Sometimes it is about making sure individuals are taking the right medications or they have access to the physicians they need or specific health care facilities. But other times the path to good health is much simpler.

Nina and Ed had always made fitness a part of their lifestyles, but after joining SecureHorizons by UnitedHealthcare and enrolling in the Silver Sneakers Fitness Program — a benefit offered at no additional cost — they saw an opportunity to add variety to their exercise routine.

In just three months, Nina and Ed logged in more than 53 visits each and learned about new cardio- and weight-training workouts. Now, they exercise nearly every day of the week and recently incorporated the Silver Sneakers Muscular Strength and Range of Movement class into their busy fitness routine. "We are delighted and very appreciative of SecureHorizons for providing the Silver Sneakers benefit," says Nina, who regularly encourages her friends to take advantage of the program.

UnitedHealth Group serves people's health care needs with the broadest range of products and services in the U.S. health care market.

UnitedHealthcare

A UnitedHealth Group Company

UnitedHealthcare offers a comprehensive array of consumer-oriented benefit plans and services for large national employers, public sector employers, mid-sized employers, small businesses and individuals nationwide. UnitedHealthcare currently serves 26.3 million Americans through fully-insured and self-funded medical plans and, in total, secures medical services for 29.1 million individuals on behalf of its customers and unaffiliated health benefits programs. The company offers broad access and meaningful economic discounts for all customers and users of its various services by contracting with a network of physicians and other care providers and hospitals. UnitedHealth Group's combined health benefits businesses contract with more than 650,000 physicians and other care providers, and 5,200 hospitals.

UnitedHealthcare National Accounts creates value for large, multi-location employer customers through flexibility in plan design, consumer engagement and activation approaches, broad quality networks, and care advocacy and wellness programs, all with the creative use of employer- and consumer-specific data.

- UnitedHealthcare leverages consumer-centric innovations from across the whole UnitedHealth Group enterprise to integrate clinical, behavioral, financial, administrative and claims data at the customer and consumer levels in practical ways, relevant to our customers' needs.
- Innovative clinical advocacy programs — built around evidence-based medicine — promote care quality and patient safety and provide incentives for physicians and facilities to demonstrate consistency of clinical care and best practice standards.
- The UnitedHealthcare Premium designation program identifies the quality and efficiency of health care practitioners according to evidence-based treatment standards, clinical guidelines and independent, expert advice. The program is designed to raise consumer awareness of the differences among health care practices that can affect both the quality and cost of care and to help consumers identify physicians and facilities that best meet their needs.
- Data-driven networks and clinical management provide consumers with the necessary resources to make more informed choices about how to best manage their health and health care. They are organized around lines of service such as cardiac, oncology, neuroscience, orthopedics, spine, women's health, primary care and transplantation to optimize networks, clinical operations and benefit designs.

OVATIONS

A UnitedHealth Group Company

Ovations serves the growing health needs of individuals over age 50. It is the largest business dedicated to the health and well-being of aging citizens in the nation, serving more than 8 million seniors or one in five Medicare beneficiaries through a comprehensive and diversified array of products and services. These include chronic disease management programs, Medicare Advantage, Medicare Supplement, Part D prescription drug plans, hospice programs, Medicaid long-term care services and employer retiree health services.

Ovations has an accomplished team of experts in all aspects of Medicare purchasing, product design, pricing, and government and regulatory affairs. With its multifaceted, national business scope in Medicare, Ovations holds a unique position in the marketplace. By building on the strengths of the government Medicare system and focusing closely on the health care coverage needs of beneficiaries, Ovations' SecureHorizons Medicare Advantage program unites the best of the public and private sectors. Through UnitedHealth Group's relationship with AARP, a wide range of Ovations' innovative Medicare products and services are available under the AARP brand.

- *SecureHorizons* delivers a portfolio of Medicare Advantage services to the rapidly growing population of Medicare-eligible people in all 50 states, serving approximately 1.5 million people at year end 2008 and experiencing strong growth in early 2009. Products include network-based and non-network-based solutions that span Medicare Advantage, Medicare Advantage with prescription drug and Private-Fee-for-Service programs.
- *Ovations Part D* is the nation's largest service provider delivering Medicare prescription drug benefits (Part D) to beneficiaries throughout the United States and its territories, serving 5.5 million people.
- *Insurance Solutions* operates the nation's largest Medicare Supplement business under an exclusive arrangement with AARP, and provides a broad range of innovative, affordable insurance products for people age 50 and older. It currently serves nearly 4 million people.
- *Evercare* is the national leader in providing health care planning and facilitation to optimize the health of people who have long-term or advanced illnesses and are older, or have disabilities. Evercare serves people in 36 states in home, community and nursing home settings through a continuum of products, including long-term Medicaid programs, hospice care, Medicare Advantage and Special Needs Plans.

AmeriChoice is a diversified health benefits company dedicated to helping states, localities and other government agencies facilitate care for the economically disadvantaged, the medically underserved and those without benefit of employer-funded health care coverage. Through its programs in 22 states and the District of Columbia, AmeriChoice serves approximately 2.4 million recipients of Medicaid, Children's Health Insurance, Special Needs Plans and related government-sponsored health care programs.

AmeriChoice health care programs are uniquely designed to address the complex medical and social needs of the populations it serves, especially the chronically ill, those with disabilities and others with higher risk medical, behavioral and social conditions.

The company also offers government agencies a broad menu of separate management services — including clinical care management and consulting, disease and conditions management, and administrative and technology services — to help them effectively administer their distinct health care delivery systems and programs.

- AmeriChoice focuses not only on its members' medical issues, but also on the social, behavioral and economic barriers people face in improving or maintaining their health status. Through its proprietary AmeriChoice Personal Care Model®, AmeriChoice establishes an ongoing relationship with individuals and coordinates resources among family, physicians, other health care providers, and government and community-based agencies and organizations to ensure continuous and effective care.
- Distinctive outreach and education programs are used to target and intervene in the most common medical conditions, as well as to ensure preventive care for children and adults.
- AmeriChoice programs focus on high-prevalence and debilitating chronic illnesses such as hypertension and cardiovascular disease, asthma, sickle cell disease, diabetes, HIV/AIDS and high-risk pregnancies.
- AmeriChoice's advanced pharmacy services help to optimize the use of pharmaceuticals and to contain pharmacy expenditures to levels appropriate to specific clinical situations.

OptumHealth is a diversified health, financial and ancillary benefits company, serving 60 million people through programs offered by employers, payers and public sector entities. OptumHealth helps consumers navigate the health care system and obtain access to the best health services based on their needs, supporting their emotional health and well-being, providing ancillary insurance benefits and helping people finance their use of health care through account-based programs.

The company is a recognized leader in wellness, disease and care management programs; care advocacy and decision support services, complex condition management; mental health and substance abuse management; and employee assistance programs. OptumHealth is also a leading provider of consumer health information, private health portals and consumer engagement portals.

OptumHealth health care financial services include 1.6 million financial accounts serving thousands of employers and millions of consumers. Total assets under management are $660 million. OptumHealth Financial Services is also a leader in health care payables management, including more than $2 billion in electronic claims payments and remittances per month and connectivity to nearly 50,000 health care provider tax IDs.

OptumHealth is organized into four major operating groups, each aligned to specific markets and their purchasing characteristics:

- *Care Solutions* serves 40 million people through personalized health management solutions that improve the health and well-being of individuals, improve clinical outcomes and workforce productivity and reduce costs for customers.
- *Behavioral Solutions* is a market leader recognized for clinical quality and for innovations in harnessing the relationship between behavioral and medical care. Behavioral Solutions serves 43 million people.
- *Specialty Benefits'* portfolio serves more than 20 million people and includes Dental, Vision, Life, Disability and Stop Loss insurance solutions. OptumHealth Specialty Benefits is dedicated to providing high-quality ancillary products that are affordable and easy to use.
- *Financial Services* is the leading provider of Health Savings Accounts and other account-based health care financing solutions, helping organizations and individuals optimize their health care finances. Insurers and health care providers reduce costs with OptumHealth's paperless payment and statement solutions. People also use OptumHealth's tax-favored accounts to save money today and build health savings for the future. The company's broad array of account-based financial products allows employers to economically offer more health benefits choices and coverage.

INGENIX.

A UnitedHealth Group Company

Ingenix is one of the largest global health information technology and consulting companies and a leading provider of information-based solutions to all health care market participants. Customers purchase Ingenix software, data management, publications, consulting and actuarial services, business process outsourcing services, clinical research outsourcing, pharmaceutical data and consulting services, and revenue cycle management solutions. Ingenix products and services are purchased by approximately 6,000 hospitals, 240,000 physicians, 1,500 health care payers and other intermediaries, 260 *Fortune* 500 companies, 300 life sciences companies, and 250 government entities, as well as other UnitedHealth Group businesses.

Ingenix also brings together one of the largest collections of health care specialists, actuaries, consultants, scientists, economists, medical practitioners, biostatisticians, engineers and coding specialists, and operates in 150 locations in 56 countries.

- Ingenix offers approximately 50 proprietary software applications to manage clinical and administrative transactions across the information environments of payers, providers, employers, property and casualty insurers and the life sciences industry.
- Ingenix Consulting is a leading health care consulting firm focused on improvements in the areas of strategy, finances, government programs, health system optimization, public policy, clinical care, consumer engagement and business operations and performance.
- Ingenix International is bringing its expertise to work directly with the British National Health Service Primary Care Trusts and the operation of their primary care clinics.
- Ingenix i3 pharmaceutical clinical research operations in more than 50 countries focus on broad therapeutic development categories, including oncology, the central nervous system, infectious and pulmonary disease, and endocrinology.
- Ingenix data warehousing solutions enable the acquisition, transformation and storage of detailed health data for instant retrieval and analysis by employers, payers and health care providers. The Ingenix Galaxy database is comprehensive, encompassing more than 26 terabytes of data and serving as the backbone for analytical information for UnitedHealth Group companies.
- The full array of product offerings that Ingenix provides helps clients strengthen health care administration and advance health outcomes. This includes: health care utilization reporting and analytics, physician clinical performance benchmarking, clinical data warehousing, analysis and management responses for medical cost trend management, decision support for evaluation of health benefits and treatment options, revenue cycle management (including integrated electronic medical records systems), risk management solutions, connectivity solutions, and claims management tools to reduce administrative errors and support fraud recovery services.

PrescriptionSolutions®

A UnitedHealth Group Company

Offering a comprehensive suite of pharmaceutical programs as well as an array of consumer health products, Prescription Solutions is one of the largest Pharmacy Benefit Managers (PBMs) in the United States and provides retail pharmacy network claims processing, mail order pharmaceuticals and specialty pharmaceuticals management. The company also provides retail network contracting, rebate contracting and management and clinical programs, such as step therapy, formulary management and disease/drug therapy management, that assist its customers in achieving a low cost, high-quality drug benefit.

The company provides services to external as well as internal accounts. Among its external business are employer groups, union trusts, managed care organizations and third party administrators, including mail service-only and carve-out accounts. Internal business includes Ovations Medicare, AmeriChoice Medicaid and certain portions of UnitedHealthcare's commercial customers, as well as specialty pharmacy on an enterprise-wide basis.

With more than 4,000 employees throughout the United States, Prescription Solutions serves more than 10 million people through approximately 60,000 retail network pharmacies and two mail service facilities in Carlsbad, California, and Overland Park, Kansas. Mail service facilities also provide distribution of oral and injectable specialty medications and medical supplies. The company processes approximately 300 million adjusted retail, mail service and specialty drug prescriptions annually.

- Prescription Solutions' mail order facilities offer customers significant discounts in copayments on prescriptions as compared to typical retail drug stores. The people served by the company also obtain the benefits of its purchasing scale in supplying cost-effective brand name and generic drugs. Mail service accuracy exceeds 99.9 percent, providing a high level of safety and affordability for patients.
- Prescription Solutions supplies specialty pharmaceuticals that are covered under both pharmacy benefit and medical benefit product offerings and is in the process of in-sourcing UnitedHealthcare specialty pharmacy fulfillment services.
- The company is investing in infrastructure, including improvements to information technology systems, such as a new mail service system and a new web portal. The investments are intended to provide the platform to support continued rapid growth.
- Through its Consumer Health Products (CHP) business, Prescription Solutions provides diabetes testing supplies and other specialized medical supplies, over-the-counter (OTC) items, vitamins, minerals and supplements to AARP, Medicare Complete, SecureHorizons, Evercare and AmeriChoice customers and to external clients.
- Prescription Solutions has been recognized nationally for its innovative operations capabilities and clinical programs — built around efficacy/quality and cost-effectiveness of drugs — that promote quality and patient safety. In the J.D. Power and Associates 2008 National Pharmacy Study℠, Prescription Solutions was ranked highest in customer satisfaction among mail order pharmacies.

Our two charitable foundations — the United Health Foundation and the UnitedHealthcare Children's Foundation — are passionate about helping people live healthier lives. From expanding access to quality health care services for those in challenging circumstances to partnering with others to improve the well-being of children and families, our foundations make a real difference in the lives of people.

United Health Foundation

Since established by UnitedHealth Group in 1999, the United Health Foundation has committed more than $160 million to improve health and health care. The following are examples of its program initiatives.

The United Health Foundation's ***America's Health Rankings***™ is an annual state-by-state assessment of the nation's health. In collaboration with the American Public Health Association and Partnership for Prevention, for nearly two decades *America's Health Rankings*™ has provided communities and individuals with data that has spurred innovative thinking and action to strengthen our nation's health.

To increase access to health care for underserved communities, the Foundation's **Community Health Centers of Excellence** initiative supports community clinics that are part of our nation's health care safety net. Five health centers, in New Orleans, Miami, New York City, and Washington, D.C., provide care equal to or better than care available by private-sector health care facilities, despite challenges unique to their locations.

The goal of the Foundation's **Diverse Scholars** initiative is to increase the number of qualified, yet underrepresented, college graduates entering the health workforce. Scholarships support hundreds of low income minority students pursuing degrees in the health field. The development of health professionals from diverse, multicultural backgrounds will help improve the quality of culturally competent health care and help close the health disparities gap.

The Foundation partners with health research agencies, medical specialty societies, and others to translate science into practice and helps make reliable medical evidence available to physicians and other care providers. **Advancing Clinical Excellence** helps physicians and other health professionals achieve the best possible health outcomes for their patients.

To learn more about the United Health Foundation, go to www.unitedhealthfoundation.org.

Children who have medical needs are sometimes not insured comprehensively for all of their medical treatments. There are few places for families who have gaps in their commercial health benefit plan coverage to turn to for funding medically necessary services for their children. As a result, children may go without necessary treatment, or they receive needed care while their families assume large financial obligations.

That's where the UnitedHealthcare Children's Foundation helps fill the gap. Since established in 1999, the Foundation has provided grants to hundreds of children and their families to offset the cost of medical care.

The Children's Foundation is funded by contributions from UnitedHealth Group and its employees, as well as the generosity of individuals and corporations. To learn more about the UnitedHealthcare Children's Foundation, visit www.uhccf.org.

2008 Financial Results

UnitedHealth Group highlights

- UnitedHealth Group achieved business growth across each of its reporting segments and generated earnings from operations of $5.3 billion.
- Diluted net earnings per common share were $2.40.
- Revenues were approximately $81.2 billion.
- Cash flows from operations reached $4.2 billion, representing 142 percent of 2008 net earnings.
- The challenging economic environment in the United States during 2008 exerted pressure on growth, product pricing and margins for UnitedHealth Group.

THE 2008 FINANCIAL RESULTS ON PAGES 56 THROUGH 59 SHOULD BE READ TOGETHER WITH THE CONSOLIDATED FINANCIAL STATEMENTS AND NOTES IN THE 2008 ANNUAL REPORT ON FORM 10-K, AS AMENDED. THE 2008 ANNUAL REPORT ON FORM 10-K, AS AMENDED, IS AN INTEGRAL PART OF THIS SUMMARY DOCUMENT.

(dollars in millions, except per share data) YEAR ENDED DECEMBER 31	*2008*	*2007*	*2006*	*2005*	*2004*
Consolidated operating results					
Revenues	$ 81,186	$ 75,431	$ 71,542	$ 46,425	$ 38,217
Earnings from operations	$ 5,263	$ 7,849	$ 6,984	$ 5,080	$ 3,858
Net earnings	$ 2,977	$ 4,654	$ 4,159	$ 3,083	$ 2,411
Return on shareholders' equity	14.9%	22.4%	22.2%	25.2%	29.0%
Basic net earnings per common share	$ 2.45	$ 3.55	$ 3.09	$ 2.44	$ 1.93
Diluted net earnings per common share	$ 2.40	$ 3.42	$ 2.97	$ 2.31	$ 1.83
Common stock dividends per share	$ .030	$ .030	$ .030	$ .015	$ .015
Consolidated cash flows from (used for)					
Operating activities	$ 4,238	$ 5,877	$ 6,526	$ 4,083	$ 3,923
Investing activities	$ (5,072)	$ (4,147)	$ (2,101)	$ (3,489)	$ (1,644)
Financing activities	$ (605)	$ (3,185)	$ 474	$ 836	$ (550)
Consolidated financial condition AS OF DECEMBER 31					
Cash and investments	$ 21,575	$ 22,286	$ 20,582	$ 14,982	$ 12,253
Total assets	$ 55,815	$ 50,899	$ 48,320	$ 41,288	$ 27,862
Total commercial paper and long-term debt	$ 12,794	$ 11,009	$ 7,456	$ 7,095	$ 4,011
Shareholders' equity	$ 20,780	$ 20,063	$ 20,810	$ 17,815	$ 10,772
Debt-to-total-capital ratio	38.1%	35.4%	26.4%	28.5%	27.1%

Revenues
(in millions)

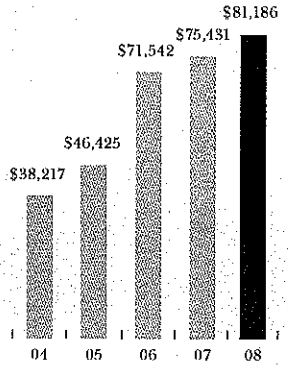

Earnings from operations
(in millions)

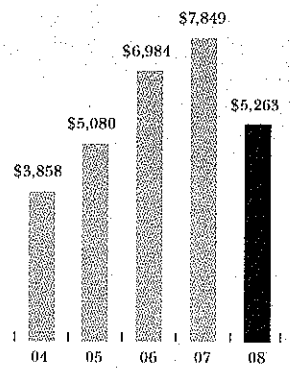

Operating margin

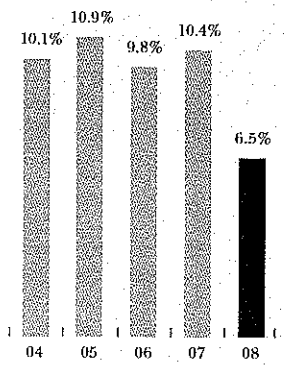

Cash flows from operations
(in millions)

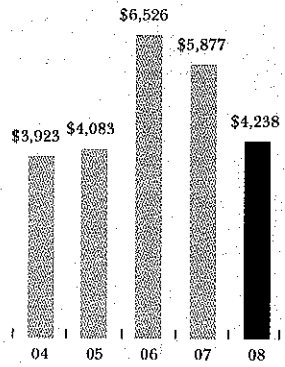

Diluted earnings per share

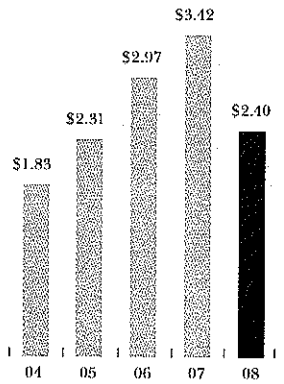

Health Care Services highlights

(includes UnitedHealthcare, Ovations, and AmeriChoice)

- For UnitedHealthcare, total people served in 2008 increased by 820,000 people or 3 percent over 2007, including an increase of approximately 1.3 million commercial fee-based plan participants and a decline of 445,000 consumers served through commercial risk-based programs.
- UnitedHealthcare revenues of $41.8 billion increased by $1.6 billion or 4 percent over 2007, primarily due to premium rate increases for medical cost inflation and the acquisitions of Sierra Health Services, Inc. and Fiserv Health, Inc., offset by a decline in individuals served through risk-based product offerings.
- Ovations revenues were $28.1 billion, an increase of $1.6 billion or 6 percent compared to 2007, with revenue advances driven by an increase in the number of individuals served in AARP standardized Medicare Supplement, SecureHorizons Medicare Advantage and Evercare businesses offset by declines in Medicare Part D prescription drug plan membership.
- AmeriChoice generated revenues of $6.0 billion in 2008, an increase of $1.5 billion or 34 percent year-over-year.
- Medicaid membership grew by 805,000 individuals or 47 percent during the year to 2.5 million people due to a combination of organic growth and the acquisitions of Unison Health Plans and Sierra Health Services, Inc.

OptumHealth highlights

- At year end, OptumHealth provided services to approximately 60 million consumers, an increase of 1 million people in 2008, with significant new public sector business awards recently occurring in the states of New York, Tennessee and New Mexico.
- OptumHealth revenues grew 6 percent during 2008 to $5.2 billion.
- OptumHealth Financial Services electronically transmitted $26 billion in medical payments to physicians and other health care providers in 2008, a year-over-year increase of 38 percent. Assets under management in this business ended the year at $660 million, an increase of 43 percent over 2007.

Ingenix highlights

- Ingenix provides services in 56 countries and serves many participants in the U.S. health system.
- Ingenix revenues increased 19 percent or $248 million during 2008 to $1.6 billion, primarily due to organic growth in its health intelligence and contract research businesses and from smaller businesses that were acquired.
- The contract revenue backlog at Ingenix grew by approximately $140 million or 8 percent during 2008 to $1.85 billion, as the impact of certain contract research project cancellations in the pharmaceutical services business was more than offset by sales growth of 28 percent across the payer, provider, government and other market segments.

Prescription Solutions highlights

- Prescription Solutions 2008 revenues of $12.6 billion decreased $676 million or 5 percent year-over-year due to the continuing market shift to lower-priced generic drugs and a reduction in the number of people served through Medicare Part D prescription drug plans from the re-assignment of dual-eligible enrollees in certain regions by CMS.
- During the year, Prescription Solutions grew the number of people served through unaffiliated benefit plans by 15 percent or more than 400,000 people. The people served through these channels now represent 30 percent of Prescription Solutions' 10.6 million consumers.
- Generic usage by individuals served through Prescription Solutions exceeded 68 percent of all prescriptions filled in the fourth quarter 2008, an increase of approximately 4 percentage points year-over-year. The expanded use of generics increases the affordability of health care and also increases earnings from operations at Prescription Solutions.

Health Care Services

Revenues
(in millions)

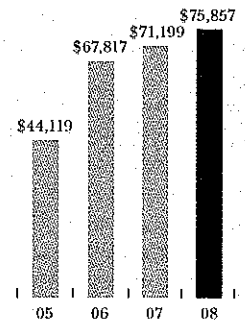

Earnings from operations
(in millions)

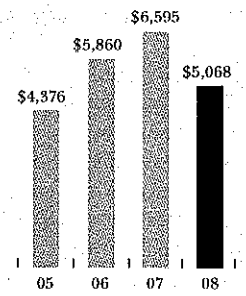

Operating margin

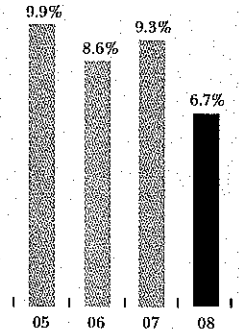

OptumHealth

Revenues
(in millions)

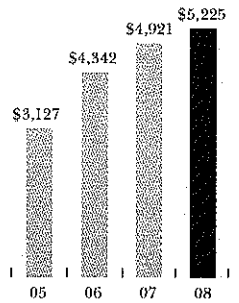

Earnings from operations
(in millions)

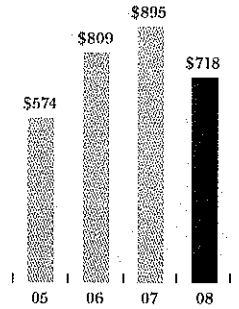

Operating margin

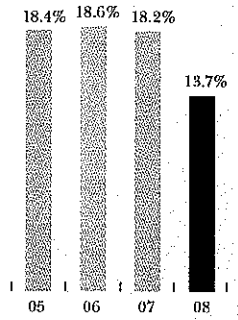

Ingenix

Revenues
(in millions)

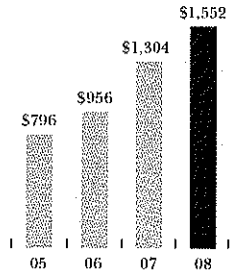

Earnings from operations
(in millions)

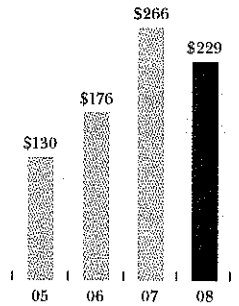

Operating margin

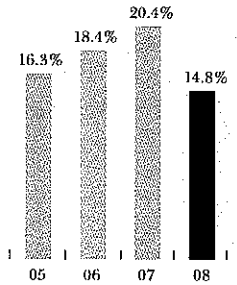

Prescription Solutions

Revenues
(in millions)

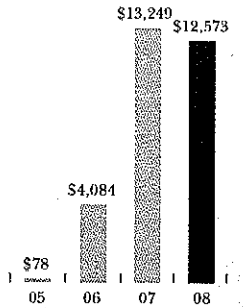

Earnings from operations
(in millions)

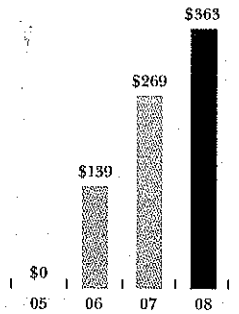

Operating margin

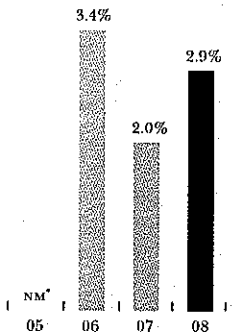

**Not Meaningful*

Officers and Leaders

STEPHEN J. HEMSLEY
President and
Chief Executive Officer

GAIL K. BOUDREAUX
Executive Vice President and
President,
UnitedHealthcare

G. MIKE MIKAN
Executive Vice President and
Chief Financial Officer

WILLIAM A. MUNSELL
Executive Vice President and
President,
Enterprise Services Group

JOHN S. PENSHORN
Senior Vice President,
Capital Markets
Communications and Strategy

ERIC S. RANGEN
Senior Vice President and
Chief Accounting Officer

LARRY C. RENFRO
Executive Vice President and
Chief Executive Officer,
Ovations

JEANNINE M. RIVET
Executive Vice President

SIMON STEVENS
Executive Vice President and
President,
Global Health

LORI K. SWEERE
Executive Vice President,
Human Capital

REED V. TUCKSON, M.D.
Executive Vice President and
Chief of Medical Affairs

ANTHONY WELTERS
Executive Vice President and
President,
Public and Senior Markets Group

DAVID S. WICHMANN
Executive Vice President and
President,
UnitedHealth Group Operations

Board of Directors

WILLIAM C. BALLARD, JR.
Former Of Counsel,
Greenebaum Doll & McDonald PLLC

RICHARD T. BURKE
Non-executive Chairman,
UnitedHealth Group

ROBERT J. DARRETTA
Retired Vice Chairman and
Chief Financial Officer,
Johnson & Johnson

STEPHEN J. HEMSLEY
President and
Chief Executive Officer,
UnitedHealth Group

MICHELE J. HOOPER
Managing Director,
The Directors' Council

DOUGLAS W. LEATHERDALE
Retired Chairman and
Chief Executive Officer,
The St. Paul Companies, Inc.

GLENN M. RENWICK
President and Chief Executive Officer,
The Progressive Corporation

KENNETH I. SHINE, M.D.
Executive Vice Chancellor for
Health Affairs,
The University of Texas System

GAIL R. WILENSKY, PH.D.
Senior Fellow,
Project HOPE

Audit Committee

WILLIAM C. BALLARD, JR., CHAIR
ROBERT J. DARRETTA
GLENN M. RENWICK

Compensation and Human Resources Committee

DOUGLAS W. LEATHERDALE, CHAIR
ROBERT J. DARRETTA
GAIL R. WILENSKY, PH.D.

Nominating and Corporate Governance Committee

MICHELE J. HOOPER, CHAIR
WILLIAM C. BALLARD, JR.
DOUGLAS W. LEATHERDALE

Public Policy Strategies and Responsibility Committee

GAIL R. WILENSKY, PH.D., CHAIR
MICHELE J. HOOPER
KENNETH I. SHINE, M.D.

This Summary Annual Report may contain statements, estimates, projections, guidance or outlook that constitute "forward-looking" statements as defined under U.S. federal securities laws. Generally the words "believe," "expect," "intend," "estimate," "anticipate," "plan," "project," "should" and similar expressions, identify forward-looking statements, which generally are not historical in nature. These statements may contain information about financial prospects, economic conditions, trends and uncertainties and involve risks and uncertainties. We caution that actual results could differ materially from those that management expects, depending on the outcome of certain factors. Some factors that could cause results to differ materially from the forward-looking statements include: our ability to effectively estimate, price for and manage our health care costs; our ability to respond quickly and appropriately to health care reforms; failure to comply with federal and state regulations affecting the managed care industry; the potential impact of the adverse conditions in the global economy and extreme disruption of financial markets on our revenues, sources of liquidity, investment portfolio, and our results of operations; regulatory and other risks associated with the pharmacy benefits management industry; competitive pressures, which could affect our ability to maintain or increase our market share, including as a result of new entrants into our market, and consolidation of health care companies and suppliers; uncertainties regarding changes in Medicare, including coordination of information systems and accuracy of certain assumptions; potential reductions in revenue received from Medicare and Medicaid programs, including as a result of reduced payments to private plans offering Medicare Advantage; our ability to execute contracts on competitive terms with physicians, hospitals and other service professionals; our ability to attract, retain and provide support to a network of independent third party brokers, consultants and agents; failure to comply with restrictions on patient privacy and information security; events that may negatively affect our contracts with AARP; increases in costs and other liabilities associated with increased litigation; the potential consequences of various governmental reviews and litigation matters related to our historical stock option practices and the potential consequences of each of these matters on our business, credit ratings and debt; events that may adversely affect the value of our investment portfolio; possible impairment of the value of our intangible assets if future results do not adequately support goodwill and intangible assets recorded for businesses that we acquire; increases in health care costs resulting from large-scale medical emergencies; failure to maintain effective and efficient information systems, which could result in the loss of existing customers, difficulties in attracting new customers, difficulties in determining medical costs estimates and appropriate pricing, customer and physician and health care professional disputes, regulatory violations, increases in operating costs, or other adverse consequences; misappropriation of our proprietary technology; our ability to obtain sufficient funds from our regulated subsidiaries to fund our obligations; failure to complete or receive anticipated benefits of acquisitions; and potential downgrades in our debt ratings.

This list of important factors is not intended to be exhaustive. A further list and description of some of these risks and uncertainties can be found in our reports filed with the Securities and Exchange Commission from time to time, including the cautionary statements in our annual reports on Form 10-K, quarterly reports on Form 10-Q and current reports on Form 8-K. Any or all forward-looking statements we make may turn out to be wrong. You should not place undue reliance on forward-looking statements, which speak only as of the date they are made. We do not undertake to update or revise any forward-looking statements.

Market price of common stock

The following table shows the range of high and low sales prices for the company's common stock as reported by the New York Stock Exchange. These prices do not include commissions or fees associated with purchasing or selling this security.

	high	*low*
2009		
First Quarter THRU FEBRUARY 4, 2009	$ 30.25	$ 23.77
2008		
First Quarter	$ 57.86	$ 33.57
Second Quarter	$ 38.33	$ 25.50
Third Quarter	$ 33.49	$ 21.00
Fourth Quarter	$ 27.31	$ 14.51
2007		
First Quarter	$ 57.10	$ 50.51
Second Quarter	$ 55.90	$ 50.70
Third Quarter	$ 54.10	$ 45.82
Fourth Quarter	$ 59.46	$ 46.59

As of February 4, 2009, the company had 14,183 shareholders of record.

Shareholder account questions

Our transfer agent, Wells Fargo Shareowner Services, can help you with a variety of shareholder-related services, including:

- Change of address
- Lost stock certificates
- Transfer of stock to another person
- Additional administrative services

You can write to them at:
Wells Fargo Shareowner Services
P.O. Box 64854
St. Paul, Minnesota 55164-0854

Or you can call our transfer agent toll free at (800) 468-9716 or locally at (651) 450-4064.

You can e-mail our transfer agent at:
stocktransfer@wellsfargo.com

Investor relations

You can contact UnitedHealth Group Investor Relations to order, without charge, financial documents such as the Annual Report on Form 10-K, as amended, and the Summary Annual Report. You can write to us at:

Investor Relations, MN008-T930
UnitedHealth Group
P.O. Box 1459
Minneapolis, Minnesota 55440-1459

You can also obtain information about UnitedHealth Group and its businesses, including financial documents, online at www.unitedhealthgroup.com.

Annual meeting

We invite UnitedHealth Group shareholders to attend our annual meeting, which will be held on Tuesday, June 2, 2009, 10:00 a.m. Central Time at UnitedHealth Group South, 9701 Data Park Drive, Minnetonka, Minnesota. You will need to bring your admission card with you to the annual meeting in order to be admitted.

Dividend policy

UnitedHealth Group's Board of Directors established the company's dividend policy in August 1990. The policy requires the board to review the company's financial statements following the end of each fiscal year and decide whether it is advisable to declare a dividend on the outstanding shares of common stock. Shareholders of record on April 2, 2008, received an annual dividend for 2008 of $0.03 per share. On February 3, 2009, the board approved an annual dividend for 2009 of $0.03 per share. The dividend was paid on April 16, 2009, to shareholders of record on April 2, 2009.

New York Stock Exchange — stock listing and corporate governance

The company's common stock is traded on the New York Stock Exchange (NYSE) under the symbol UNH. As required by the NYSE, the company submitted an unqualified certification of its chief executive officer to the NYSE in 2008.

The company has also filed as exhibits to its Annual Report on Form 10-K, as amended, for the year ended December 31, 2008, the chief executive officer and chief financial officer certifications required under the Sarbanes-Oxley Act.

UnitedHealth Group

UnitedHealth Group Center
9900 Bren Road East
Minnetonka, Minnesota 55343

unitedhealthgroup.com

100-8989 4/09

UNITED STATES
SECURITIES AND EXCHANGE COMMISSION
Washington, D.C. 20549

Form 10-Q

☒ **QUARTERLY REPORT PURSUANT TO SECTION 13 OR 15(d) OF THE SECURITIES EXCHANGE ACT OF 1934**

FOR THE QUARTERLY PERIOD ENDED SEPTEMBER 30, 2009

or

☐ **TRANSITION REPORT PURSUANT TO SECTION 13 OR 15(d) OF THE SECURITIES EXCHANGE ACT OF 1934**

FOR THE TRANSITION PERIOD FROM _____ TO _____

Commission file number: 1-10864

UnitedHealth Group Incorporated

(Exact name of registrant as specified in its charter)

Minnesota
(State or other jurisdiction of incorporation or organization)

UnitedHealth Group Center
9900 Bren Road East
Minnetonka, Minnesota
(Address of principal executive offices)

55343
(Zip Code)

(952) 936-1300
(Registrant's telephone number, including area code)

Indicate by check mark whether the registrant (1) has filed all reports required to be filed by Section 13 or 15(d) of the Securities Exchange Act of 1934 during the preceding 12 months (or for such shorter period that the registrant was required to file such reports), and (2) has been subject to such filing requirements for the past 90 days. Yes ☑ No ☐

Indicate by check mark whether the registrant has submitted electronically and posted on its corporate Web site, if any, every Interactive Data File required to be submitted and posted pursuant to Rule 405 of Regulation S-T (§232.405 of this chapter) during the preceding 12 months (or for such shorter period that the registrant was required to submit and post such files). Yes ☑ No ☐

Indicate by check mark whether the registrant is a large accelerated filer, an accelerated filer, a non-accelerated filer, or a smaller reporting company. See the definitions of "large accelerated filer," "accelerated filer" and "smaller reporting company" in Rule 12b-2 of the Exchange Act. (Check one):

Large accelerated filer ☑ Accelerated filer ☐ Non-accelerated filer ☐ Smaller reporting company ☐

Indicate by check mark whether the registrant is a shell company (as defined in Rule 12b-2 of the Exchange Act). Yes ☐ No ☑

As of October 27, 2009, there were 1,162,016,644 shares of the registrant's Common Stock, $.01 par value per share, issued and outstanding.

UNITEDHEALTH GROUP

Table of Contents

	Page
Part I. Financial Information	
Item 1. Financial Statements	1
Condensed Consolidated Balance Sheets as of September 30, 2009 and December 31, 2008	1
Condensed Consolidated Statements of Operations for the three and nine months ended September 30, 2009 and 2008	2
Condensed Consolidated Statements of Cash Flows for the nine months ended September 30, 2009 and 2008	3
Notes to the Condensed Consolidated Financial Statements	4
Item 2. Management's Discussion and Analysis of Financial Condition and Results of Operations	30
Item 3. Quantitative and Qualitative Disclosures about Market Risk	43
Item 4. Controls and Procedures	44
Part II. Other Information	
Item 1. Legal Proceedings	45
Item 1A. Risk Factors	45
Item 2. Unregistered Sales of Equity Securities and Use of Proceeds	45
Item 5. Other information	46
Item 6. Exhibits	47
Signatures	49

PART I. FINANCIAL INFORMATION

ITEM 1. FINANCIAL STATEMENTS

UnitedHealth Group
Condensed Consolidated Balance Sheets
(Unaudited)

(in millions, except per share data)	September 30, 2009	December 31, 2008
Assets		
Current assets:		
Cash and cash equivalents	$ 9,535	$ 7,426
Short-term investments	966	783
Accounts receivable, net	1,957	1,929
Assets under management	2,339	2,199
Deferred income taxes	415	424
Other current receivables	1,617	1,715
Prepaid expenses and other current assets	475	514
Total current assets	17,304	14,990
Long-term investments	13,231	13,366
Property, equipment and capitalized software, net	2,054	2,181
Goodwill	20,362	20,088
Other intangible assets, net	2,330	2,329
Other assets	2,168	2,861
Total assets	$ 57,449	$ 55,815
Liabilities and shareholders' equity		
Current liabilities:		
Medical costs payable	$ 9,292	$ 8,664
Accounts payable and accrued liabilities	6,057	5,685
Other policy liabilities	2,845	2,823
Commercial paper and current maturities of long-term debt	500	1,456
Unearned revenues	1,051	1,133
Total current liabilities	19,745	19,761
Long-term debt, less current maturities	10,690	11,338
Future policy benefits	2,307	2,286
Deferred income taxes and other liabilities	1,809	1,650
Total liabilities	34,551	35,035
Commitments and contingencies (Note 14)		
Shareholders' equity:		
Preferred stock, $0.001 par value — 10 shares authorized; no shares issued or outstanding	—	—
Common stock, $0.01 par value — 3,000 shares authorized; 1,153 and 1,201 issued and outstanding	12	12
Additional paid-in capital	81	38
Retained earnings	22,476	20,782
Accumulated other comprehensive income (loss):		
Net unrealized gains (losses) on investments, net of tax effects	349	(30)
Foreign currency translation losses	(20)	(22)
Total shareholders' equity	22,898	20,780
Total liabilities and shareholders' equity	$ 57,449	$ 55,815

See Notes to the Condensed Consolidated Financial Statements

UnitedHealth Group
Condensed Consolidated Statements of Operations
(Unaudited)

(in millions, except per share data)	Three Months Ended September 30, 2009	Three Months Ended September 30, 2008	Nine Months Ended September 30, 2009	Nine Months Ended September 30, 2008
Revenues:				
Premiums	$ 19,729	$ 18,294	$ 59,586	$ 55,027
Services	1,336	1,287	3,939	3,857
Products	490	432	1,378	1,186
Investment and other income	140	143	451	662
Total revenues	21,695	20,156	65,354	60,732
Operating costs:				
Medical costs	16,171	14,943	49,248	45,344
Operating costs	3,156	2,974	9,321	9,617
Cost of products sold	442	387	1,268	1,065
Depreciation and amortization	250	254	733	722
Total operating costs	20,019	18,558	60,570	56,748
Earnings from operations	1,676	1,598	4,784	3,984
Interest expense	(137)	(166)	(407)	(484)
Earnings before income taxes	1,539	1,432	4,377	3,500
Provision for income taxes	(504)	(512)	(1,499)	(1,249)
Net earnings	$ 1,035	$ 920	$ 2,878	$ 2,251
Basic net earnings per common share	$ 0.90	$ 0.76	$ 2.45	$ 1.85
Diluted net earnings per common share	$ 0.89	$ 0.75	$ 2.43	$ 1.80
Basic weighted-average number of common shares outstanding	1,153	1,204	1,173	1,220
Dilutive effect of common stock equivalents	11	23	11	30
Diluted weighted-average number of common shares outstanding	1,164	1,227	1,184	1,250
Anti-dilutive shares excluded from the calculation of dilutive effect of common stock equivalents	110	107	115	83

See Notes to the Condensed Consolidated Financial Statements

UnitedHealth Group
Condensed Consolidated Statements of Cash Flows
(Unaudited)

(in millions)	Nine Months Ended September 30, 2009	2008
Operating activities		
Net earnings	$ 2,878	$ 2,251
Noncash items:		
Depreciation and amortization	733	722
Deferred income taxes	6	(82)
Share-based compensation	259	231
Other	14	(155)
Net change in other operating items, net of effects from acquisitions and changes in AARP balances:		
Accounts receivable	27	(167)
Other assets	(158)	(40)
Medical costs payable	514	70
Accounts payable and other liabilities	227	24
Other policy liabilities	(73)	(146)
Unearned revenues	(82)	(71)
Cash flows from operating activities	4,345	2,637
Investing activities		
Cash paid for acquisitions, net of cash assumed	(402)	(3,945)
Cash received from disposition	—	185
Purchases of property, equipment and capitalized software	(483)	(598)
Purchases of investments	(4,861)	(8,368)
Sales of investments	3,516	4,932
Maturities of investments	2,116	2,444
Cash flows used for investing activities	(114)	(5,350)
Financing activities		
Repayments of commercial paper, net	(99)	(860)
Proceeds from issuance of long-term debt	—	2,981
Payments for retirement of long-term debt	(1,350)	(500)
Proceeds from interest rate swap termination	513	—
Common stock repurchases	(1,568)	(2,505)
Proceeds from common stock issuances	247	176
Share-based compensation excess tax benefit	34	15
Customer funds administered	402	291
Dividends paid	(36)	(37)
Checks outstanding	(236)	—
Other	(29)	368
Cash flows used for financing activities	(2,122)	(71)
Increase (decrease) in cash and cash equivalents	2,109	(2,784)
Cash and cash equivalents, beginning of period	7,426	8,865
Cash and cash equivalents, end of period	$ 9,535	$ 6,081

See Notes to the Condensed Consolidated Financial Statements

UNITEDHEALTH GROUP

NOTES TO THE CONDENSED CONSOLIDATED FINANCIAL STATEMENTS
(Unaudited)

1. Basis of Presentation, Use of Estimates and Significant Accounting Policies

Basis of Presentation

The accompanying Condensed Consolidated Financial Statements include the consolidated accounts of UnitedHealth Group Incorporated and its subsidiaries (the Company). The Company has eliminated intercompany balances and transactions. The year end condensed consolidated balance sheet data was derived from audited financial statements, but does not include all disclosures required by U.S. Generally Accepted Accounting Principles (U.S. GAAP). In accordance with the rules and regulations of the U.S. Securities and Exchange Commission (SEC), the Company has omitted certain footnote disclosures that would substantially duplicate the disclosures contained in its annual audited Consolidated Financial Statements. However, these Condensed Consolidated Financial Statements should be read together with the Consolidated Financial Statements and the Notes included in the Company's Annual Report on Form 10-K, as amended, for the year ended December 31, 2008 as filed with the SEC (2008 10-K). The accompanying Condensed Consolidated Financial Statements include all normal recurring adjustments necessary to present the interim financial statements fairly.

The Company has evaluated subsequent events through November 3, 2009, the date this Form 10-Q was filed with the SEC. No material subsequent events have occurred since September 30, 2009 that required recognition or disclosure in these financial statements.

Use of Estimates

These Condensed Consolidated Financial Statements include certain amounts that are based on the Company's best estimates and judgments. These estimates require the application of complex assumptions and judgments, often because they involve matters that are inherently uncertain and will likely change in subsequent periods. The Company's most significant estimates relate to medical costs, medical costs payable, revenues, goodwill, other intangible assets, investments and contingent liabilities. The Company adjusts these estimates each period, as more current information becomes available. The impact of any changes in estimates is included in the determination of earnings in the period in which the estimate is adjusted.

Recent Accounting Standards

Recently Adopted Accounting Standards. In June 2009, the Financial Accounting Standards Board (FASB) issued Statement of Financial Accounting Standards (FAS) No. 168, "The FASB Accounting Standards Codification and the Hierarchy of Generally Accepted Accounting Principles — a replacement of FAS 162." The new standard establishes only two levels of U.S. GAAP, authoritative and nonauthoritative. The FASB Accounting Standards Codification (ASC) became the single source of authoritative, nongovernmental U.S. GAAP, except for rules and interpretive releases of the SEC, which will continue to be sources of authoritative U.S. GAAP for SEC registrants. All other non-grandfathered, non-SEC accounting literature not included in the ASC became nonauthoritative upon adoption. The new guidance became effective for the Company's third quarter of 2009. Since the new standard did not change U.S. GAAP, there was no change to the Company's Condensed Consolidated Financial Statements other than to update all references to U.S. GAAP to be in conformity with the ASC.

In April 2009, the FASB issued new investment impairment guidance now codified in ASC Topic No. 320, "Investments — Debt and Equity Securities." The guidance requires companies to evaluate investments in debt securities for impairment considering a company's intent to sell the security or the likelihood that it will be

required to sell the security before recovery of the entire amortized cost basis or maturity of the security. If a company either intends to sell or determines it will more likely than not be required to sell a debt security before recovery of the entire amortized cost basis or maturity of the security, the entire impairment must be recognized in earnings. If a company does not intend to sell the security and determines it will not more likely than not be required to sell the security but does not expect to recover the entire amortized cost basis, the impairment must be bifurcated into the amount attributed to the credit loss, which must be recognized in earnings, and all other causes, which must be recognized in other comprehensive income. The Company adopted the provisions of the new guidance on April 1, 2009, and applied the provisions to all debt securities within the scope of the guidance. The Company's Condensed Consolidated Financial Statements were not impacted by this adoption as the Company did not have any previously realized impairments that were required to be reclassified to other comprehensive income upon adoption.

The Company adopted the provisions of ASC Topic No. 820, "Fair Value Measurements and Disclosures" (ASC 820) as of January 1, 2008 for fair value measurements of certain financial assets and liabilities and for non-financial assets and liabilities measured at fair value on at least an annual basis. The provisions were adopted for non-financial assets and liabilities not measured at fair value on at least an annual basis as of January 1, 2009. These provisions define fair value, establish a framework for measuring fair value, and expand disclosure requirements. In April 2009, the FASB issued additional guidance in ASC 820 establishing a two-step approach for determining whether a market is not active and, if so, whether a transaction is not orderly. The Company adopted these provisions on April 1, 2009, and applied them prospectively. The adoption of the two-step approach did not have a material impact on the Condensed Consolidated Financial Statements.

In April 2009, ASC Topic No. 825, "Financial Instruments" establishes additional disclosure requirements of fair values for certain financial instruments in interim financial statements. The Company adopted these provisions on April 1, 2009, and applied them prospectively. See Note 3 of Notes to the Condensed Consolidated Financial Statements for these interim fair value disclosures.

In December 2007, the FASB issued guidance codified into ASC Topic No. 805, "Business Combinations," which replaced previous business combination accounting guidance. The new guidance revises how an acquirer recognizes and measures in its financial statements the identifiable assets acquired, the liabilities, any noncontrolling interest in the acquiree and the goodwill acquired. The guidance as amended includes recognition provisions for assets acquired and liabilities assumed that arise from contingencies and the treatment of contingent purchase price. It also requires additional disclosure requirements intended to enable users to evaluate the nature and financial effects of the business combination. The Company adopted the new guidance on January 1, 2009, and applied the provisions prospectively to all new acquisitions closing on or after that date. The adoption did not have a material impact on the Condensed Consolidated Financial Statements.

Recently Issued Accounting Standards. In October 2009, the FASB issued Accounting Standards Update (ASU) No. 2009-13, "Multiple-Deliverable Revenue Arrangements" (ASU 2009-13). This update removes the criterion that entities must use objective and reliable evidence of fair value in separately accounting for deliverables and provides entities with a hierarchy of evidence that must be considered when allocating arrangement consideration. The new guidance also requires entities to allocate arrangement consideration to the separate units of accounting based on the deliverables' relative selling price. The provisions will be effective for revenue arrangements entered into or materially modified in the Company's fiscal year 2011 and must be applied prospectively. The Company is currently evaluating the impact of the provisions of ASU 2009-13.

In June 2009, the FASB issued FAS No. 167, "Amendments to FASB Interpretation No. 46(R)" (FAS 167); the guidance in FAS 167 has not been codified as of the filing date of these Condensed Consolidated Financial

Statements. The new guidance amends the consolidation guidance to require companies to perform a qualitative assessment to determine which variable interest holder in a variable interest entity (VIE) is the primary beneficiary and therefore required to consolidate the VIE. The new guidance also amends the reconsideration guidance to require companies to continually reconsider their conclusion regarding which variable interest holder is the primary beneficiary. The guidance is effective for the Company's fiscal year 2010. The Company is currently evaluating the impact of the provisions of FAS 167.

2. Cash, Cash Equivalents and Investments

The amortized cost, gross unrealized gains and losses, and fair value of cash, cash equivalents and investments, by type, were as follows:

(in millions)	Amortized Cost	Gross Unrealized Gains	Gross Unrealized Losses	Fair Value
September 30, 2009				
Cash and cash equivalents	$ 9,535	$ —	$ —	$ 9,535
Debt securities — available-for-sale:				
U.S. government and direct agency obligations	1,233	17	(3)	1,247
State and municipal obligations	6,093	321	(3)	6,411
Corporate obligations	3,048	155	(7)	3,196
U.S. agency mortgage-backed securities	1,933	79	—	2,012
Non-U.S. agency mortgage-backed securities	563	9	(11)	561
Total debt securities — available-for-sale	12,870	581	(24)	13,427
Equity securities — available-for-sale	571	12	(13)	570
Debt securities — held-to-maturity:				
U.S. government and direct agency obligations	158	5	—	163
State and municipal obligations	18	—	—	18
Corporate obligations	24	—	—	24
Total debt securities — held-to-maturity	200	5	—	205
Total cash, cash equivalents and investments	$ 23,176	$ 598	$ (37)	$ 23,737
December 31, 2008				
Cash and cash equivalents	$ 7,426	$ —	$ —	$ 7,426
Debt securities — available-for-sale:				
U.S. government and direct agency obligations	1,276	65	(2)	1,339
State and municipal obligations	6,440	134	(90)	6,484
Corporate obligations	2,802	33	(132)	2,703
U.S. agency mortgage-backed securities	2,245	62	—	2,307
Non-U.S. agency mortgage-backed securities	744	—	(105)	639
Total debt securities — available-for-sale	13,507	294	(329)	13,472
Equity securities — available-for-sale	489	8	(20)	477
Debt securities — held-to-maturity:				
U.S. government and direct agency obligations	157	10	—	167
State and municipal obligations	19	—	—	19
Corporate obligations	24	—	—	24
Total debt securities — held-to-maturity	200	10	—	210
Total cash, cash equivalents and investments	$ 21,622	$ 312	$ (349)	$ 21,585

Included in the Company's investment portfolio were sub-prime home equity lines of credit with fair values of $10 million and $25 million as of September 30, 2009 and December 31, 2008, respectively. Also included were Alt-A securities with fair values of $27 million and $36 million as of September 30, 2009 and December 31, 2008, respectively.

The fair value of the Company's mortgage-backed securities by credit rating and non-U.S. agency mortgage-backed securities by origination as of September 30, 2009 were as follows:

(in millions)	AAA	AA	A	BBB	Non-Investment Grade	Total Fair Value
2007	$ 70	$ —	$ 1	$ 8	$ 4	$ 83
2006	122	1	5	—	24	152
2005	130	4	2	5	11	152
Pre-2005	171	—	1	1	1	174
U.S agency mortgage-backed securities	2,012	—	—	—	—	2,012
Total	$ 2,505	$ 5	$ 9	$ 14	$ 40	$ 2,573

The amortized cost and fair value of available-for-sale debt securities as of September 30, 2009, by contractual maturity, were as follows:

(in millions)	Amortized Cost	Fair Value
Due in one year or less	$ 1,064	$ 1,074
Due after one year through five years	4,250	4,451
Due after five years through ten years	2,778	2,926
Due after ten years	2,282	2,403
U.S. agency mortgage-backed securities	1,933	2,012
Non-U.S. agency mortgage-backed securities	563	561
Total debt securities — available-for-sale	$ 12,870	$ 13,427

The amortized cost and fair value of held-to-maturity debt securities as of September 30, 2009, by contractual maturity, were as follows:

(in millions)	Amortized Cost	Fair Value
Due in one year or less	$ 75	$ 76
Due after one year through five years	88	90
Due after five years through ten years	27	28
Due after ten years	10	11
Total debt securities — held-to-maturity	$ 200	$ 205

The fair value of investments with gross unrealized losses by investment type and length of time that individual securities have been in a continuous unrealized loss position were as follows (a):

	Less Than 12 Months		12 Months or Greater		Total	
(in millions)	Fair Value	Gross Unrealized Losses	Fair Value	Gross Unrealized Losses	Fair Value	Gross Unrealized Losses
September 30, 2009						
Debt securities — available-for-sale:						
U.S. government and direct agency obligations	$ 209	$ (3)	$ —	$ —	$ 209	$ (3)
State and municipal obligations	35	(1)	120	(2)	155	(3)
Corporate obligations	126	(1)	138	(6)	264	(7)
U.S. agency mortgage-backed securities	54	—	2	—	56	—
Non-U.S. agency mortgage-backed securities	76	(1)	221	(10)	297	(11)
Total debt securities — available-for-sale	$ 500	$ (6)	$ 481	$ (18)	$ 981	$ (24)
Equity securities — available-for-sale	$ 192	$ (13)	$ —	$ —	$ 192	$ (13)
December 31, 2008						
Debt securities — available-for-sale:						
U.S. government and direct agency obligations	$ 72	$ (2)	$ —	$ —	$ 72	$ (2)
State and municipal obligations	1,414	(65)	113	(25)	1,527	(90)
Corporate obligations	1,543	(97)	179	(35)	1,722	(132)
U.S. agency mortgage-backed securities	17	—	5	—	22	—
Non-U.S. agency mortgage-backed securities	529	(83)	88	(22)	617	(105)
Total debt securities — available-for-sale	$ 3,575	$ (247)	$ 385	$ (82)	$ 3,960	$ (329)
Equity securities — available-for-sale	$ 195	$ (20)	$ —	$ —	$ 195	$ (20)

(a) Debt securities classified as held-to-maturity investments have been excluded from this analysis. These investments are predominantly held in U.S. government or agency obligations. Additionally, the fair values of these investments approximate their amortized cost.

The Company's mortgage-backed securities in an unrealized loss position by credit rating distribution were as follows:

	September 30, 2009		December 31, 2008	
(in millions)	Fair Value	Gross Unrealized Losses	Fair Value	Gross Unrealized Losses
AAA	$ 331	$ (11)	$ 624	$ (105)
AA	7	—	1	—
A	—	—	—	—
BBB	12	—	13	—
Non-investment grade	3	—	1	—
Total	$ 353	$ (11)	$ 639	$ (105)

The unrealized losses as of September 30, 2009 were generated from approximately 900 positions out of a total of approximately 12,000 positions. The Company believes that it will collect all principal and interest due on all investments that have an amortized cost in excess of fair value. The unrealized losses on investments in U.S. government and direct agency obligations, state and municipal obligations and corporate obligations as of September 30, 2009 were primarily caused by interest rate increases and not by unfavorable changes in the credit ratings associated with these securities. The Company evaluates impairment at each reporting period for securities where the fair value of the investment is less than its amortized cost. The contractual cash flows of the U.S. government and direct agency obligations are either guaranteed by the U.S. government or an agency of the U.S. government. The Company expects that the securities would not be settled at a price less than the amortized cost of the Company's investment. The Company evaluated the underlying credit quality of the issuers and the credit ratings of the state and municipal obligations and the corporate obligations, noting neither a significant deterioration since purchase nor other factors leading to an other-than-temporary impairment (OTTI). The unrealized losses on mortgage-backed securities as of September 30, 2009 were primarily caused by higher interest rates in the marketplace, reflecting the higher perceived risk assigned by fixed-income investors to commercial mortgage-backed securities (CMBS). These unrealized losses represented less than 1% of the total amortized cost of the Company's mortgage-backed security holdings as of September 30, 2009. The Company believes these losses to be temporary. Approximately 94% of the Company's mortgage-backed securities in an unrealized loss position as of September 30, 2009 were rated "AAA" with no known deterioration or other factors leading to an OTTI. As of September 30, 2009, the Company did not have the intent to sell any of the securities in an unrealized loss position.

As of September 30, 2009, the Company's holdings of non-U.S. agency mortgage-backed securities included $11 million of commercial mortgage loans in default. These investments were acquired in the first quarter of 2008 pursuant to an acquisition and were recorded at fair value and represented less than 1% of the Company's total mortgage-backed security holdings as of September 30, 2009.

A portion of the Company's investments in equity securities and venture capital funds consists of investments held in various public and nonpublic companies concentrated in the areas of health care delivery and related information technologies. Market conditions that affect the value of health care and related technology stocks will likewise impact the value of the Company's equity portfolio. The equity securities and venture capital funds were evaluated for severity and duration of unrealized loss, overall market volatility and other market factors.

Net realized gains, before taxes, were from the following sources:

(in millions)	Three Months Ended September 30, 2009	Three Months Ended September 30, 2008	Nine Months Ended September 30, 2009	Nine Months Ended September 30, 2008
Total OTTI	$ (18)	$ (53)	$ (56)	$ (59)
Portion of loss recognized in other comprehensive income	—	n/a	—	n/a
Net OTTI recognized in earnings	(18)	(53)	(56)	(59)
Gross realized losses from sales	(9)	(26)	(38)	(35)
Gross realized gains from sales	27	34	100	152
Net realized (losses) gains	$ —	$ (45)	$ 6	$ 58

When evaluating a debt security for OTTI, the Company analyzes relevant factors including the length of time and extent to which fair value has been less than amortized cost, the financial condition and near-term prospects of the issuer as well as specific events or circumstances that may influence the operations of the issuer, and whether the Company has the intent to sell or if it is more likely than not it will be required to sell a security before there is sufficient time to recover the Company's amortized cost. When the Company intends to sell or it is more likely than not it will be required to sell a security before recovery of its entire amortized cost, it records the full difference between fair value and amortized cost in earnings. When the Company does not have the intent to sell or it is not more likely than not it will be required to sell a security, and it does not expect to receive all amounts due contractually, it bifurcates the loss between a credit component, which is recorded in earnings, and all other causes, which are recorded in other comprehensive income. The credit component is defined as the difference between the amortized cost basis of the debt security and the net present value of its projected future cash flows. For the three and nine months ended September 30, 2009, all of the recorded OTTI resulted from the Company's intent to sell certain impaired securities.

3. Fair Value

Fair values of available-for-sale debt and equity securities are based on quoted market prices, where available. The Company obtains one price for each security primarily from a third party pricing service (pricing service), which generally uses quoted or other observable inputs for the determination of fair value. The pricing service normally derives the security prices through recently reported trades for identical or similar securities, making adjustments through the reporting date based upon available observable market information. For securities not actively traded, the pricing service may use quoted market prices of comparable instruments or discounted cash flow analyses, incorporating inputs that are currently observable in the markets for similar securities. Inputs that are often used in the valuation methodologies include, but are not limited to, non-binding broker quotes, benchmark yields, credit spreads, default rates and prepayment speeds. As the Company is responsible for the determination of fair value, it performs quarterly analyses on the prices received from the pricing service to determine whether the prices are reasonable estimates of fair value. Specifically, the Company compares the prices received from the pricing service to prices reported by its custodian, its investment consultant, and third party investment advisors. Additionally, the Company compares changes in the reported market values and returns to relevant market indices to test the reasonableness of the reported prices. Based on the Company's internal price verification procedures and review of fair value methodology documentation provided by independent pricing services, the Company has not historically adjusted the prices obtained from the pricing service.

In instances in which the inputs used to measure fair value fall into different levels of the fair value hierarchy, the fair value measurement has been determined based on the lowest level input that is significant to the fair value measurement in its entirety. The Company's assessment of the significance of a particular item to the fair value measurement in its entirety requires judgment, including the consideration of inputs specific to the asset.

The fair value hierarchy is as follows:

Level 1 — Quoted (unadjusted) prices for identical assets in active markets.

Level 2 — Other observable inputs, either directly or indirectly, including:

- Quoted prices for similar assets in active markets;
- Quoted prices for identical or similar assets in non-active markets (e.g., few transactions, limited information, non-current prices, high variability over time, etc.);
- Inputs other than quoted prices that are observable for the asset (e.g., interest rates, yield curves, volatilities, default rates, etc.); and
- Inputs that are derived principally from or corroborated by other observable market data.

Level 3 — Unobservable inputs that cannot be corroborated by observable market data.

The following table presents information about the Company's financial assets, excluding AARP, that are measured at fair value on a recurring basis, according to the valuation techniques the Company used to determine their fair values. See Note 11 of Notes to the Condensed Consolidated Financial Statements for further detail on AARP.

(in millions)	Quoted Prices in Active Markets (Level 1)	Other Observable Inputs (Level 2)	Unobservable Inputs (Level 3)	Total Fair Value
September 30, 2009				
Cash and cash equivalents	$ 8,267	$ 1,268	$ —	$ 9,535
Debt securities — available-for-sale:				
U.S. government and direct agency obligations	730	517	—	1,247
State and municipal obligations	—	6,411	—	6,411
Corporate obligations	13	3,140	43	3,196
U.S. agency mortgage-backed securities	—	2,012	—	2,012
Non-U.S. agency mortgage-backed securities	—	550	11	561
Total debt securities — available-for-sale	743	12,630	54	13,427
Equity securities — available-for-sale	259	2	309	570
Total cash, cash equivalents and investments at fair value	$ 9,269	$ 13,900	$ 363	$ 23,532
Percentage of total fair value	39%	59%	2%	100%
December 31, 2008				
Cash and cash equivalents	$ 6,564	$ 862	$ —	$ 7,426
Debt securities — available-for-sale:				
U.S. government and direct agency obligations	800	539	—	1,339
State and municipal obligations	—	6,484	—	6,484
Corporate obligations	7	2,650	46	2,703
U.S. agency mortgage-backed securities	—	2,307	—	2,307
Non-U.S. agency mortgage-backed securities	—	623	16	639
Total debt securities — available-for-sale	807	12,603	62	13,472
Equity securities — available-for-sale	170	3	304	477
Total cash, cash equivalents and investments at fair value	7,541	13,468	366	21,375
Interest rate swaps	—	622	—	622
Total assets at fair value	$ 7,541	$ 14,090	$ 366	$ 21,997
Percentage of total fair value	34%	64%	2%	100%

The following methods and assumptions were used to estimate the fair value of each class of financial instrument:

Cash and Cash Equivalents. The carrying value of cash and cash equivalents approximates fair value as maturities are less than three months. Fair values of cash equivalent instruments that do not trade on a regular basis in active markets are classified as Level 2.

Debt Securities. The estimated fair values of debt securities held as available-for-sale are based on quoted market prices and/or other market data for the same or comparable instruments and transactions in establishing the prices. Fair values of debt securities that do not trade on a regular basis in active markets are classified as Level 2.

Equity Securities. Equity securities are held as available-for-sale investments. Fair value estimates for Level 1 and Level 2 publicly traded equity securities are based on quoted market prices and/or other market data for the same or comparable instruments and transactions in establishing the prices. The fair values of Level 3 investments in venture capital portfolios are estimated using market modeling approaches that rely heavily on management assumptions and qualitative observations. These investments totaled $284 million as of September 30, 2009. The fair values of the Company's various venture capital investments are computed using limited quantitative and qualitative observations of activity for similar companies in the current market. The key inputs utilized in the Company's market modeling include, as applicable: transactions for comparable companies in similar industries and having similar revenue and growth characteristics; similar preferences in the capital structure; discounted cash flows; liquidation values and milestones established at initial funding and the assumption that the values of the Company's venture capital investments can be inferred from these inputs. The Company's remaining Level 3 equity securities holdings of $25 million consist of preferred stock for which there is no active market.

Interest Rate Swaps. Fair values of the Company's interest rate swaps were estimated using the terms of the swaps and publicly available market yield curves. Because the swaps were unique and were not actively traded, the fair values were classified as Level 2 estimates. As of September 30, 2009, the Company had no outstanding interest rate swap contracts.

A reconciliation of the beginning and ending balances of assets measured at fair value on a recurring basis using Level 3 inputs is as follows:

	Three Months Ended September 30,		Nine Months Ended September 30,	
(in millions)	2009	2008	2009	2008
Balance at beginning of period	$ 369	$ 415	$ 366	$ 133
Purchases, net	1	14	4	221
Net unrealized gains in accumulated other comprehensive income	7	—	12	10
Net realized losses in investment and other income	(14)	(2)	(19)	(3)
Transfers into Level 3	—	3	—	69
Balance at end of period	$ 363	$ 430	$ 363	$ 430

There were no significant fair value adjustments recorded during the three and nine months ended September 30, 2009 for non-financial assets and liabilities or financial assets and liabilities that are measured at fair value on a nonrecurring basis. These assets and liabilities are subject to fair value adjustments only in certain circumstances, such as when the Company records impairments.

The table below includes fair values for certain financial instruments for which it is practicable to estimate fair value. The carrying values and fair values of these financial instruments were as follows:

(in millions)	September 30, 2009		December 31, 2008	
	Carrying Value	Fair Value	Carrying Value	Fair Value
Assets				
Debt securities — available-for-sale	$ 13,427	$ 13,427	$ 13,472	$ 13,472
Equity securities — available-for-sale	570	570	477	477
Debt securities — held-to-maturity	200	205	200	210
AARP Program-related investments	2,078	2,078	1,941	1,941
Interest rate swaps	—	—	622	622
Liabilities				
Senior unsecured notes	11,190	11,244	12,693	10,941

In addition to the previously described methods and assumptions for debt and equity securities and interest rate swaps, the following are the methods and assumptions used to estimate the fair value of the other financial instruments:

AARP Program-related Investments. AARP Program-related investments consist of debt and equity securities available-for sale. See the preceding discussion regarding the methods and assumptions used to estimate the fair value of debt and equity securities.

Senior Unsecured Notes. The fair values of the senior unsecured notes are estimated based on third-party quoted market prices for the same or similar issues.

The carrying amounts reported in the Condensed Consolidated Balance Sheets for cash and cash equivalents, accounts and other current receivables, unearned revenue, accounts payable and accrued liabilities approximate fair value because of their short-term nature. These assets and liabilities are not listed in the table above.

4. Medicare Part D Pharmacy Benefits Contract

The Condensed Consolidated Balance Sheets include the following amounts associated with the Medicare Part D program:

(in millions)	September 30, 2009		December 31, 2008	
	CMS Subsidies (a)	Risk-Share	CMS Subsidies (a)	Risk-Share
Other current receivables	$ 61	$ —	$ 349	$ 19
Other policy liabilities	—	62	—	—

(a) Includes the Catastrophic Reinsurance Subsidy and the Low-Income Member Cost Sharing Subsidy

The Catastrophic Reinsurance Subsidy and the Low-Income Member Cost Sharing Subsidy represent cost reimbursements under the Medicare Part D program. The Company is fully reimbursed by the Centers for Medicare and Medicaid Services (CMS) for costs incurred for these contract elements and, accordingly, there is no insurance risk to the Company. Amounts received for these subsidies are not reflected as premium revenues,

but rather are accounted for as deposits in Other Policy Liabilities in the Condensed Consolidated Balance Sheets. As of both September 30, 2009 and December 31, 2008, the amounts received for these subsidies were insufficient to cover the costs incurred for these contract elements, therefore; the Company recorded a receivable in Other Current Receivables in the Condensed Consolidated Balance Sheets.

Premiums from CMS are subject to risk-sharing provisions based on a comparison of the Company's original estimates of prescription drug costs and the actual costs incurred. Variances may result in CMS making additional payments to the Company or require the Company to remit funds to CMS subsequent to the end of the year. The Company records risk-share adjustments to premium revenue and Other Policy Liabilities or Other Current Receivables in the Condensed Consolidated Balance Sheets.

5. Goodwill

Changes in the carrying amount of goodwill, by reporting segment, were as follows:

(in millions)	Health Care Services	OptumHealth	Ingenix	Prescription Solutions	Consolidated
Balance at December 31, 2008	$ 17,044	$ 1,152	$ 1,052	$ 840	$ 20,088
Acquisitions	—	—	259	—	259
Subsequent Payments and Adjustments, net (a)	52	(34)	(3)	—	15
Balance at September 30, 2009	$ 17,096	$ 1,118	$ 1,308	$ 840	$ 20,362

(a) Includes transfers of business and related goodwill between reporting segments.

On June 1, 2009, all of the outstanding shares of AIM Healthcare Services, Inc. (AIM) were acquired for approximately $440 million in cash. AIM is a leading provider of payment accuracy solutions for health care payer and hospital clients in all 50 states. On a preliminary basis, the total consideration paid exceeded the estimated fair value of the net tangible assets acquired by $425 million, of which $166 million has been allocated to finite-lived intangible assets and $259 million to goodwill. The allocation is pending completion of a valuation analysis. The acquired goodwill is deductible for income tax purposes. The results of operations and financial condition of AIM have been included in the Company's consolidated results and the results of the Ingenix reporting segment since the acquisition date. The pro forma effects of this acquisition on the Company's Condensed Consolidated Financial Statements were not material.

6. Medical Costs and Medical Costs Payable

Medical costs and medical costs payable include estimates of the Company's obligations for medical care services that have been rendered on behalf of insured consumers, but for which claims have either not yet been received or processed, and for liabilities for physician, hospital and other medical cost disputes. The Company develops estimates for medical costs incurred but not reported using an actuarial process that is consistently applied, centrally controlled and automated. The actuarial models consider factors such as time from date of service to claim receipt, claim backlogs, care provider contract rate changes, medical care consumption and other medical cost trends. The Company estimates liabilities for physician, hospital and other medical cost disputes based upon an analysis of potential outcomes, assuming a combination of litigation and settlement strategies. Each period, the Company re-examines previously established medical costs payable estimates based on actual claim submissions and other changes in facts and circumstances. As the medical costs payable estimates recorded in prior periods develop, the Company adjusts the amount of the estimates and includes the changes in estimates in medical costs in the period in which the change is identified.

For the three months ended September 30, 2009, there was $100 million of net favorable medical cost development related to prior fiscal years and $90 million of net favorable medical cost development related to the first half of 2009. For the three months ended September 30, 2008, there was $10 million of net favorable medical cost development related to prior fiscal years and $120 million related to the first half of 2008. For the nine months ended September 30, 2009 and 2008, medical costs included $300 million and $210 million, respectively, of net favorable medical cost development related to prior fiscal years. None of the factors discussed above were individually material to the net favorable medical cost development in the three and nine months ended September 30, 2009 and 2008.

7. Commercial Paper and Long-Term Debt

Commercial paper and long-term debt consisted of the following:

	September 30, 2009		December 31, 2008	
(in millions)	Carrying Value (a)	Fair Value (b)	Carrying Value (c)	Fair Value (b)
Commercial paper	$ —	$ —	$ 101	$ 101
$250 million par, 3.8% senior unsecured notes due February 2009	—	—	250	250
$650 million par, senior unsecured floating-rate notes due March 2009	—	—	650	644
$450 million par, 4.1% senior unsecured notes due August 2009	—	—	455	442
$500 million par, senior unsecured floating-rate notes due June 2010	500	498	500	450
$250 million par, 5.1% senior unsecured notes due November 2010	258	258	263	245
$250 million par, senior unsecured floating-rate notes due February 2011	250	250	250	219
$750 million par, 5.3% senior unsecured notes due March 2011	788	779	806	705
$450 million par, 5.5% senior unsecured notes due November 2012	483	482	493	410
$550 million par, 4.9% senior unsecured notes due February 2013	549	572	549	513
$450 million par, 4.9% senior unsecured notes due April 2013	465	468	473	419
$250 million par, 4.8% senior unsecured notes due February 2014	269	256	280	221
$500 million par, 5.0% senior unsecured notes due August 2014	542	518	567	460
$500 million par, 4.9% senior unsecured notes due March 2015	546	515	567	429
$750 million par, 5.4% senior unsecured notes due March 2016	850	761	883	661
$95 million par, 5.4% senior unsecured notes due November 2016	95	93	95	84
$500 million par, 6.0% senior unsecured notes due June 2017	589	522	620	450
$250 million par, 6.0% senior unsecured notes due November 2017	286	261	297	223
$1,100 million par, 6.0% senior unsecured notes due February 2018	1,099	1,156	1,098	1,015
$1,095 million par, zero coupon senior unsecured notes due November 2022	551	600	530	522
$850 million par, 5.8% senior unsecured notes due March 2036	844	824	844	648
$500 million par, 6.5% senior unsecured notes due June 2037	495	520	495	420
$650 million par, 6.6% senior unsecured notes due November 2037	645	695	645	548
$1,100 million par, 6.9% senior unsecured notes due February 2038	1,086	1,216	1,083	963
Total commercial paper and long-term debt	11,190	11,244	12,794	11,042
Less commercial paper and current maturities of long-term debt	(500)	(498)	(1,456)	(1,437)
Long-term debt, less current maturities	$ 10,690	$ 10,746	$ 11,338	$ 9,605

(a) The carrying value of the debt has been adjusted by the unamortized gain on related interest rate swaps which terminated in January 2009.
(b) Estimated based on third-party quoted market prices for the same or similar issues.
(c) The carrying value of debt had been adjusted based upon the applicable interest rate swap fair values in accordance with the fair value hedge short-cut method of accounting.

Bank Credit Facilities

In November 2008, the Company entered into a $750 million 364-day revolving bank credit facility. The Company terminated this facility on July 31, 2009 in advance of its maturity.

In May 2007, the Company amended and restated its $1.3 billion five-year revolving bank credit facility which included increasing the capacity. There is currently $2.5 billion available under this facility, which matures in May 2012. The interest rate is variable based on term and amount and is calculated based on the London Interbank Offered Rate (LIBOR) plus a spread. As of September 30, 2009, the interest rate on this facility, had it been drawn, would have ranged from 0.4% to 0.9%. This facility supports the Company's commercial paper program and is available for general working capital purposes. As of September 30, 2009, the Company had no amounts outstanding under this facility.

Debt Covenants

The Company's bank credit facility contains various covenants, the most restrictive of which requires the Company to maintain a debt-to-total-capital ratio, calculated as the sum of commercial paper and debt divided by the sum of commercial paper, debt and shareholders' equity, below 50%. The Company was in compliance with the requirements of all debt covenants as of September 30, 2009.

Interest Rate Swap Contracts

In January 2009, the Company terminated interest rate swap contracts with $4.9 billion in notional value to lock-in the benefit of low market interest rates. As of the swap contracts' termination date, the cumulative adjustment to the carrying value of the Company's debt was $513 million, which is being amortized over a weighted-average period of 3.5 years as a reduction to interest expense. As of September 30, 2009, the Company had no outstanding interest rate swap contracts. As of December 31, 2008, the fair values of the interest rate swaps were $622 million with $7 million classified in Other Current Assets and $615 million classified in Other Assets.

8. Income Taxes

For the three and nine months ended September 30, 2009, the Company released tax reserves of $41 million and $47 million, respectively, related to the favorable resolution of various historical state income tax matters. This along with a change to an insurance premium tax in lieu of an income tax in one of the states in which the Company operates resulted in a decreased effective income tax rate for both the three and nine months ended September 30, 2009.

9. Share Repurchase Program

Under its Board of Directors' authorization, the Company maintains a share repurchase program (Repurchase Program). The objectives of the Repurchase Program are to optimize the Company's capital structure and cost of capital thereby improving returns to shareholders, as well as to offset the dilutive impact of share-based awards. Repurchases may be made from time to time at prevailing prices in the open market. During the nine months ended September 30, 2009, the Company repurchased 66.4 million shares at an average price of approximately $24 per share and an aggregate cost of $1.6 billion. As of September 30, 2009, the Company had Board of Directors' authorization to purchase up to an additional 36.5 million shares of its common stock.

10. Share-Based Compensation and Other Employee Benefit Plans

As of September 30, 2009, the Company had 47.6 million shares available for future grants of share-based awards under its share-based compensation plan, including, but not limited to, incentive or non-qualified stock options, stock-settled stock appreciation rights (SARs), and up to 15.3 million of awards in restricted stock and restricted stock units (collectively, restricted shares). The Company's outstanding share-based awards consist mainly of non-qualified stock options, SARs and restricted shares.

Stock Options and SARs

Stock options and SARs generally vest ratably over four to six years and may be exercised up to 10 years from the date of grant. Stock option and SAR activity for the nine months ended September 30, 2009 is summarized in the table below:

	Shares	Weighted-Average Exercise Price	Weighted-Average Remaining Contractual Life	Aggregate Intrinsic Value
	(in thousands)		(in years)	(in millions)
Outstanding at beginning of period	150,752	$ 36		
Granted	14,704	30		
Exercised	(16,783)	13		
Forfeited	(6,233)	47		
Outstanding at end of period	142,440	$ 37	5.3	$ 257
Exercisable at end of period	103,799	$ 36	4.2	$ 256

To determine compensation expense related to the Company's stock options and SARs, the fair value of each award is estimated on the date of grant using an option-pricing model. For purposes of estimating the fair value of the Company's employee stock option and SAR grants, the Company uses a binomial model. The principal assumptions the Company used in applying the option-pricing models were as follows:

	Three Months Ended September 30,		Nine Months Ended September 30,	
	2009	2008	2009	2008
Risk free interest rate	2.4%	1.7%-4.0%	1.7%-2.4%	1.7%-4.1%
Expected volatility	46.5%	34.1%	41.3%-46.5%	28.8%
Expected dividend yield	0.1%	0.1%	0.1%	0.1%
Forfeiture rate	5.0%	5.0%	5.0%	5.0%
Expected life in years	4.4	4.3	4.4 - 5.1	4.3

Risk-free interest rates are based on U.S. Treasury yields in effect at the time of grant. Expected volatilities are based on the historical volatility of the Company's common stock and the implied volatility from exchange-traded options on the Company's common stock. Beginning in 2009, the Company changed the weighting of historical and implied volatilities used in the calculation of expected volatility to 90% and 10%, respectively. Before the change the Company had weighted historical and implied volatility equally. Due to the significant economic turbulence and resulting instability of the exchange-traded options throughout 2008, the Company concluded that they were no longer as representative of the fair value of its common stock over the expected life of its options and SARs. The change had no impact on the Company's reported Net Earnings nor Earnings per Share. The Company uses historical data to estimate option and SAR exercises and forfeitures within the valuation model. The expected lives of options and SARs granted represents the period of time that the awards granted are expected to be outstanding based on historical exercise patterns.

The weighted-average grant date fair value of stock options and SARs granted during the three and nine months ended September 30, 2009 was approximately $10 per share. The weighted-average grant date fair value of stock options and SARs granted during the three and nine months ended September 30, 2008 was approximately $8 and $9 per share, respectively. The total intrinsic value of stock options and SARs exercised during the three and nine months ended September 30, 2009 was $32 million and $247 million, respectively. The total intrinsic value of stock options and SARs exercised during the three and nine months ended September 30, 2008 was $39 million and $116 million, respectively.

Restricted Shares

Restricted shares generally vest ratably over two to five years. Compensation expense related to restricted shares is based on the share price on date of grant. Restricted share activity for the nine months ended September 30, 2009 is summarized in the table below:

(shares in thousands)	Shares	Weighted-Average Grant Date Fair Value
Nonvested at beginning of period	6,282	$ 36
Granted	6,401	29
Vested	(1,650)	29
Forfeited	(490)	34
Nonvested at end of period	10,543	$ 33

The weighted-average grant date fair value of restricted shares granted during the three and nine months ended September 30, 2009 was approximately $27 per share and $29 per share, respectively. The weighted-average grant date fair value of restricted shares granted during the three and nine months ended September 30, 2008 was approximately $27 per share and $35 per share, respectively. The total fair value of restricted shares vested during the three and nine months ended September 30, 2009 was $2 million and $47 million, respectively. The total fair value of restricted shares vested during the three and nine months ended September 30, 2008 was $1 million and $5 million, respectively.

Share-Based Compensation Recognition

The Company recognizes compensation expense for share-based awards, including stock options, SARs and restricted shares, on a straight-line basis over the related service period (generally the vesting period) of the award, or to an employee's eligible retirement date under the award agreement, if earlier. Beginning in 2009, the Company's equity award program includes a retirement provision that treats all employees who are age 55 or older with at least ten years of recognized employment with the Company as retirement-eligible. For the three and nine months ended September 30, 2009, the Company recognized compensation expense related to its share-based compensation plans of $79 million ($53 million net of tax effects) and $259 million ($174 million net of tax effects), respectively. For the three and nine months ended September 30, 2008, the Company recognized compensation expense of $85 million ($55 million net of tax effects) and $231 million ($153 million net of tax effects), respectively. Share-based compensation expense is recognized in Operating Costs in the Company's Condensed Consolidated Statements of Operations. As of September 30, 2009, there was $552 million of total unrecognized compensation cost related to share awards that is expected to be recognized over a weighted-average period of 1.4 years. For the three and nine months ended September 30, 2009, the income tax benefit

realized from share-based award exercises was $11 million and $80 million, respectively. For the three and nine months ended September 30, 2008, the income tax benefit realized from share-based award exercises was $12 million and $39 million, respectively.

As further discussed in Note 9 of Notes to the Condensed Consolidated Financial Statements, the Company maintains a share repurchase program. The objectives of the share repurchase program are to optimize the Company's capital structure and cost of capital thereby improving returns to shareholders, as well as to offset the dilutive impact of shares issued for share-based award exercises.

Other Employee Benefit Plans

The total Supplemental Executive Retirement Plan (SERP) liability as of September 30, 2009 was $20 million, which was recorded in Other Liabilities in the Condensed Consolidated Balance Sheets. The total SERP liability as of December 31, 2008 was $159 million, of which $51 million was recorded in Accounts Payable and Accrued Liabilities and $108 million was recorded in Other Liabilities in the Condensed Consolidated Balance Sheets. In the first quarter of 2009, the SERP accrual of $91 million relating to the Company's former CEO was released as a result of the resolution of the SEC settlement pertaining to the stock option matter. See "Legal Matters Relating to Historical Stock Option Practices" in Note 14 of Notes to the Condensed Consolidated Financial Statements for further discussion of stock option matters. In addition, $48 million was paid during the first quarter of 2009 related to a change-in-control provision in a plan assumed from a previous acquisition.

11. AARP

The Company provides health insurance products and services to members of AARP under a Supplemental Health Insurance Program (the Program), and separate Medicare Advantage and Medicare Part D arrangements. The products and services under the Program include supplemental Medicare benefits (AARP Medicare Supplement Insurance), hospital indemnity insurance, including insurance for individuals between 50 to 64 years of age, and other related products.

Under the Program, the Company is compensated for transaction processing and other services, as well as for assuming underwriting risk. The Company is also engaged in product development activities to complement the insurance offerings. Premium revenues from the Company's portion of the Program were $1.5 billion and $4.5 billion for the three and nine months ended September 30, 2009, respectively, and $1.4 billion and $4.2 billion for the three and nine months ended September 30, 2008, respectively.

The Company's agreement with AARP on the Program provides for the maintenance of the Rate Stabilization Fund (RSF) that is held by the Company on behalf of policyholders. Underwriting gains or losses related to the AARP Medicare Supplement Insurance business are directly recorded as an increase or decrease to the RSF. The primary components of the underwriting results are premium revenue, medical costs, investment income, administrative expenses, member service expenses, marketing expenses and premium taxes. Underwriting gains and losses are recorded as an increase or decrease to the RSF and accrue to the overall benefit of the AARP policyholders, unless cumulative net losses were to exceed the balance in the RSF. To the extent underwriting losses exceed the balance in the RSF, losses would be borne by the Company. Deficits may be recovered by underwriting gains in future periods of the contract. To date, the Company has not been required to fund any underwriting deficits. The RSF balance is reported in Other Policy Liabilities in the Condensed Consolidated Balance Sheets and changes in the RSF are reported in Medical Costs in the Condensed Consolidated Statement of Operations. The Company believes the RSF balance as of September 30, 2009 is sufficient to cover potential future underwriting and other risks and liabilities associated with the contract.

The effects of changes in balance sheet amounts associated with the Program also accrue to the overall benefit of the AARP policyholders through the RSF balance. Accordingly, the Company does not include the effect of such changes in its Condensed Consolidated Statements of Cash Flows.

Under the Company's agreement with AARP, the Company separately manages the assets that support the Program. These assets are held at fair value in the Condensed Consolidated Balance Sheets as Assets Under Management. These assets are invested at the Company's discretion, within investment guidelines approved by the Program and are used to pay costs associated with the Program. The Company does not guarantee any rates of investment return on these investments and, upon any transfer of the Program to another entity, the Company would transfer cash in an amount equal to the fair value of these investments at the date of transfer. Interest earnings and realized investment gains and losses on these assets accrue to the overall benefit of the AARP policyholders through the RSF and, thus, are not included in the Company's earnings.

The Company elected to measure the entirety of the AARP Assets Under Management at fair value, pursuant to the fair value option.

The following AARP Program-related assets and liabilities were included in the Company's Condensed Consolidated Balance Sheets:

(in millions)	September 30, 2009	December 31, 2008
Accounts receivable	$ 504	$ 482
Assets under management	2,339	2,199
Other assets	—	7
Medical costs payable	1,274	1,160
Accounts payable and accrued liabilities	9	52
Other policy liabilities	1,050	1,047
Future policy benefits	460	429
Other liabilities	50	—

The fair value of cash, cash equivalents and investments associated with the Program, included in Assets Under Management, and the fair value of Other Assets and Other Liabilities were classified in accordance with the fair value hierarchy as discussed in Note 3 of Notes to the Condensed Consolidated Financial Statements and were as follows:

(in millions)	Quoted Prices in Active Markets (Level 1)	Other Observable Inputs (Level 2)	Unobservable Inputs (Level 3)	Total Fair Value
September 30, 2009				
Cash and cash equivalents	$ 252	$ 9	$ —	$ 261
Debt securities:				
U.S. government and direct agency obligations	283	302	—	585
State and municipal obligations	—	9	—	9
Corporate obligations	—	957	—	957
U.S. agency mortgage-backed securities	—	367	—	367
Non-U.S. agency mortgage-backed securities	—	158	—	158
Total debt securities	283	1,793	—	2,076
Equity securities — available-for-sale	—	2	—	2
Total cash, cash equivalents and investments at fair value	$ 535	$ 1,804	$ —	$ 2,339
Other liabilities	$ —	$ —	$ 50	$ 50
Total liabilities at fair value	$ —	$ —	$ 50	$ 50
December 31, 2008				
Cash and cash equivalents	$ 240	$ 18	$ —	$ 258
Debt securities:				
U.S. government and direct agency obligations	291	293	—	584
State and municipal obligations	—	6	—	6
Corporate obligations	—	786	—	786
U.S. agency mortgage-backed securities	—	421	—	421
Non-U.S. agency mortgage-backed securities	—	142	—	142
Total debt securities	291	1,648	—	1,939
Equity securities — available-for-sale	—	2	—	2
Total cash, cash equivalents and investments at fair value	531	1,668	—	2,199
Other assets	—	—	7	7
Total assets at fair value	$ 531	$ 1,668	$ 7	$ 2,206

12. Comprehensive Income

The table below presents comprehensive income, defined as changes in the equity of the Company's business excluding changes resulting from investments by and distributions to its shareholders.

(in millions)	Three Months Ended September 30, 2009	Three Months Ended September 30, 2008	Nine Months Ended September 30, 2009	Nine Months Ended September 30, 2008
Net earnings	$ 1,035	$ 920	$ 2,878	$ 2,251
Unrealized holding gains (losses) on investment securities arising during the period, net of tax expense (benefit) of $143, ($98), $226 and ($136), respectively	236	(176)	383	(243)
Reclassification adjustment for net realized losses (gains) included in net earnings, net of tax benefit (expense) of $0, $16, ($2) and ($21), respectively	—	29	(4)	(37)
Foreign currency translation (losses) gains	(1)	—	2	—
Comprehensive income	$ 1,270	$ 773	$ 3,259	$ 1,971

There were no impairments recognized in other comprehensive income for the three and nine months ended September 30, 2009.

13. Segment Financial Information

The Company has four reporting segments:

- Health Care Services, which includes UnitedHealthcare, Ovations and AmeriChoice;
- OptumHealth;
- Ingenix; and
- Prescription Solutions.

The following is a description of the types of products and services from which each of the Company's reporting segments derives its revenues:

- *Health Care Services* includes the combined results of operations of UnitedHealthcare, Ovations and AmeriChoice because they have similar economic characteristics, products and services, types of customers, distribution methods and operational processes and operate in a similar regulatory environment. These businesses also share significant common assets, including a contracted network of physicians, health care professionals, hospitals and other facilities, information technology infrastructure and other resources. UnitedHealthcare offers a comprehensive array of consumer-oriented health benefit plans and services for large national employers, public sector employers, mid-sized employers, small businesses and individuals nationwide. Ovations provides health and well-being services to individuals age 50 and older, addressing their unique needs for preventive and acute health care services as well as services dealing with chronic disease and other specialized issues for older individuals. AmeriChoice provides network-based health and well-being services to beneficiaries of State Medicaid and Children's Health Insurance Programs (SCHIP) and other government-sponsored health care programs.

- *OptumHealth* provides behavioral benefit solutions, clinical care management, financial services and specialty benefit products such as dental and vision to help consumers navigate the heath care system, finance their health care needs and achieve their health and well-being goals.
- *Ingenix* offers database and data management services, software products, publications, consulting services, outsourced services and pharmaceutical consulting and research services in conjunction with the development of pharmaceutical products on a national and an international basis.
- *Prescription Solutions* offers a comprehensive suite of integrated pharmacy benefit management services, including retail network pharmacy management, mail order pharmacy services, specialty pharmacy services, benefit design consultation, drug utilization review, formulary management programs, disease management and compliance and therapy management programs.

Transactions between reporting segments principally consist of sales of pharmacy benefit products and services to Health Care Services customers by Prescription Solutions, certain product offerings sold to Health Care Services customers by OptumHealth, and medical benefits cost, quality and utilization data and predictive modeling sold to Health Care Services by Ingenix. These transactions are recorded at management's estimate of fair value. Intersegment transactions are eliminated in consolidation.

The following table presents reporting segment financial information:

(in millions)	Health Care Services	OptumHealth	Ingenix	Prescription Solutions	Corporate and Intersegment Eliminations	Consolidated
Three Months Ended September 30, 2009						
Revenues — external customers:						
Premiums	$ 19,090	$ 639	$ —	$ —	$ —	$ 19,729
Services	976	71	277	12	—	1,336
Products	—	—	23	467	—	490
Total revenues — external customers	20,066	710	300	479	—	21,555
Total revenues — intersegment	—	690	181	3,095	(3,966)	—
Investment and other income	124	15	—	1	—	140
Total revenues	$ 20,190	$ 1,415	$ 481	$ 3,575	$ (3,966)	$ 21,695
Earnings from operations	$ 1,244	$ 172	$ 64	$ 196	$ —	$ 1,676
Three Months Ended September 30, 2008						
Revenues — external customers:						
Premiums	$ 17,723	$ 571	$ —	$ —	$ —	$ 18,294
Services	964	85	228	10	—	1,287
Products	—	—	24	408	—	432
Total revenues — external customers	18,687	656	252	418	—	20,013
Total revenues — intersegment	—	624	131	2,652	(3,407)	—
Investment and other income	128	14	—	1	—	143
Total revenues	$ 18,815	$ 1,294	$ 383	$ 3,071	$ (3,407)	$ 20,156
Earnings from operations	$ 1,285	$ 175	$ 57	$ 91	$ (10)	$ 1,598
Nine Months Ended September 30, 2009						
Revenues — external customers:						
Premiums	$ 57,797	$ 1,789	$ —	$ —	$ —	$ 59,586
Services	2,949	210	746	34	—	3,939
Products	—	—	44	1,334	—	1,378
Total revenues — external customers	60,746	1,999	790	1,368	—	64,903
Total revenues — intersegment	—	2,055	497	9,298	(11,850)	—
Investment and other income	398	49	—	4	—	451
Total revenues	$ 61,144	$ 4,103	$ 1,287	$ 10,670	$ (11,850)	$ 65,354
Earnings from operations	$ 3,638	$ 472	$ 172	$ 502	$ —	$ 4,784
Nine Months Ended September 30, 2008						
Revenues — external customers:						
Premiums	$ 53,284	$ 1,743	$ —	$ —	$ —	$ 55,027
Services	2,901	241	684	31	—	3,857
Products	—	—	46	1,140	—	1,186
Total revenues — external customers	56,185	1,984	730	1,171	—	60,070
Total revenues — intersegment	—	1,872	396	8,272	(10,540)	—
Investment and other income	592	63	—	7	—	662
Total revenues	$ 56,777	$ 3,919	$ 1,126	$ 9,450	$ (10,540)	$ 60,732
Earnings from operations	$ 3,800	$ 541	$ 153	$ 283	$ (793)	$ 3,984

14. Commitments and Contingencies

Legal Matters

Legal Matters Relating to Historical Stock Option Practices

Regulatory Inquiries. On June 6, 2006, the Company received a Civil Investigative Demand from the Minnesota Attorney General requesting documents from January 1, 1997 to the date of the response concerning the Company's executive compensation and historical stock option practices. The Company filed an action in Ramsey County Court, State of Minnesota, captioned *UnitedHealth Group Incorporated vs. State of Minnesota, by Lori Swanson, Attorney General*, seeking a protective order, which was denied. The Company appealed the denial of the protective order to the Minnesota Court of Appeals. On December 4, 2007, the Minnesota Court of Appeals acknowledged limitations on the Minnesota Attorney General's authority to issue a Civil Investigative Demand, but affirmed the denial of a protective order. On February 27, 2008, the Minnesota Supreme Court declined to review the matter, and the Company has since produced relevant and responsive materials.

The Company also received requests for documents from U.S. Congressional committees relating to its historical stock option practices and compensation of executives.

At the conclusion of any unresolved regulatory inquiries, the Company could be subject to regulatory or criminal fines or penalties as well as other sanctions or other contingent liabilities, which could be material.

Litigation Matters. On March 29, 2006, the first of several shareholder derivative actions was filed against certain of the Company's current and former officers and directors in the United States District Court for the District of Minnesota. The action was consolidated with six other actions and captioned *In re UnitedHealth Group Incorporated Shareholder Derivative Litigation*. The consolidated amended complaint was brought on behalf of the Company by several pension funds and other shareholders and names certain of the Company's current and former officers and directors as defendants, as well as the Company as a nominal defendant. The consolidated amended complaint generally alleged that the defendants breached their fiduciary duties to the Company, were unjustly enriched, and violated the securities laws in connection with the Company's historical stock option practices. On June 26, 2006, the Company's Board of Directors created a Special Litigation Committee under Minnesota Statute 302A.241, consisting of two former Minnesota Supreme Court Justices, with the power to investigate the claims raised in the derivative actions and shareholder demands, and determine whether the Company's rights and remedies should be pursued.

A consolidated derivative action, captioned *In re UnitedHealth Group Incorporated Derivative Litigation*, was also filed in Hennepin County District Court, State of Minnesota. The action was brought by two individual shareholders and named certain of the Company's current and former officers and directors as defendants, as well as the Company as a nominal defendant.

On December 6, 2007, the Special Litigation Committee concluded its review of claims relating to the Company's historical stock option practices and published a report. The Special Litigation Committee reached settlement agreements on behalf of the Company with its former Chairman and Chief Executive Officer William W. McGuire, M.D., former General Counsel David J. Lubben, and former director William G. Spears. In addition, the Special Litigation Committee concluded that all claims against all named defendants in the derivative actions, including current and former Company officers and directors, should be dismissed. Each settlement agreement is conditioned upon dismissal of claims in the derivative actions and resolution of any

appeals. Following notice to shareholders, the federal court granted the parties' motion for final approval of the proposed settlements on July 1, 2009, and entered final judgment dismissing the federal case with prejudice on July 2, 2009. The state court granted the parties' motion for final approval of the proposed settlements and dismissed the state case with prejudice on May 14, 2009, and entered final judgment on July 17, 2009. The federal and state courts also awarded plaintiffs' counsel fees and expenses of $30 million and $6 million, respectively, which have been paid by the Company. On July 24, 2009, a shareholder filed a notice of appeal with the U.S. Court of Appeals for the Eighth Circuit indicating his intent to challenge the federal plaintiffs' counsel's fee request and award. Federal plaintiffs' counsel is contesting the appeal.

On May 5, 2006, the first of seven putative class actions alleging a violation of the federal securities laws was brought by an individual shareholder against certain of the Company's current and former officers and directors in the United States District Court for the District of Minnesota. On December 8, 2006, a consolidated amended complaint was filed consolidating the actions into a single action. The action is captioned *In re UnitedHealth Group Incorporated PSLRA Litigation*. The action was brought by lead plaintiff California Public Employees Retirement System (CalPERS) against the Company and certain of its current and former officers and directors. The consolidated amended complaint alleged that the defendants, in connection with the same alleged course of conduct identified in the shareholder derivative actions described above, made misrepresentations and omissions during the period between January 20, 2005 and May 17, 2006, in press releases and public filings that artificially inflated the price of the Company's common stock. The consolidated amended complaint also asserted that, during the class period, certain defendants sold shares of the Company's common stock while in possession of material, non-public information concerning the matters set forth in the complaint. The consolidated amended complaint alleged claims under Sections 10(b), 14(a), 20(a) and 20A of the Securities Exchange Act of 1934 and Sections 11 and 15 of the 1933 Act. On March 18, 2008, the court granted plaintiffs' motion for class certification. On July 2, 2008, the Company announced that it had reached an agreement in principle with the lead plaintiff CalPERS and plaintiff class representative Alaska Plumbing and Pipefitting Industry Pension Trust, on behalf of themselves and members of the class, to settle the lawsuit, fully resolving all claims against the Company, all current officers and directors of the Company named in the lawsuit, and certain former officers and directors of the Company named in the lawsuit. No parties would admit any wrongdoing as part of the proposed settlement. Under its terms, the Company paid $895 million into a settlement fund for the benefit of class members. In addition to the payment to the settlement fund, the Company also agreed to supplement the substantial changes it has already implemented in its corporate governance policies with additional changes and enhancements. On November 24, 2008, lead counsel for the plaintiffs filed with the court a stipulation of settlement entered into by all parties to the litigation. On August 11, 2009, following notice to class members, the court gave final approval to the settlement and awarded the plaintiffs' counsel a fee award of approximately $65 million, to be paid out of the settlement fund. The court entered final judgment on September 23, 2009, and the settlement agreement became effective on October 23, 2009.

On June 6, 2006, a purported class action captioned *Zilhaver v. UnitedHealth Group Incorporated* was filed against the Company and certain of its current and former officers and directors in the United States District Court for the District of Minnesota. This action alleges that the fiduciaries to the Company-sponsored 401(k) plan violated the Employee Retirement Income Security Act (ERISA) by allowing the plan to continue to hold Company stock. The plaintiffs filed a motion to certify a class consisting of certain participants in the Company's 401(k) plan. The defendants moved to dismiss the action on June 22, 2007. The court denied the defendants' motion to dismiss and for partial summary judgment on September 30, 2008. On July 2, 2008, the Company announced it had reached an agreement in principle to resolve this lawsuit. Under the terms of the proposed settlement, the Company paid $17 million into a settlement fund for the benefit of class members, most of which was covered by the Company's insurance carriers. The proposed settlement will fully resolve all claims

against the Company and all of the individual defendants in the action. No parties admit any wrongdoing as part of the proposed settlement. The proposed settlement is subject to final court approval. On January 8, 2009, the court granted preliminary approval of the proposed settlement. A final approval hearing took place on May 8, 2009. On August 20, 2009, the court issued an order granting final approval of the settlement and closed the case.

In addition, the Company may be subject to additional litigation or other proceedings or actions arising out of the Company's historical stock option practices and the related restatement of its historical Consolidated Financial Statements. Litigation and any potential regulatory proceeding or action may be time consuming, expensive and distracting from the conduct of the Company's business. The adverse resolution of any specific lawsuit or any potential regulatory proceeding or action could have a material adverse effect on the Company's business, financial condition and results of operations.

Other Legal Matters

Because of the nature of its businesses, the Company is frequently made party to a variety of legal actions related to the design and management of its service offerings. The Company records liabilities for its estimates of probable costs resulting from these matters. These matters include, but are not limited to, claims relating to health care benefits coverage, medical malpractice actions, contract disputes and claims related to disclosure of certain business practices.

MDL Litigation. Beginning in 1999, a series of class action lawsuits were filed against the Company by health care providers alleging various claims relating to the Company's reimbursement practices, including alleged violations of the Racketeer Influenced Corrupt Organization Act (RICO) and state prompt payment laws and breach of contract claims. Many of these lawsuits were consolidated in a multi-district litigation in the United States District Court for the Southern District Court of Florida (MDL). In the lead MDL lawsuit, the court certified a class of health care providers for certain of the RICO claims. In 2006, the trial court dismissed all of the claims against the Company in the lead MDL lawsuit, and the Eleventh Circuit Court of Appeals later affirmed that dismissal, leaving eleven related lawsuits that had been stayed during the litigation of the lead MDL lawsuit. In August 2008, the trial court, applying its rulings in the lead MDL lawsuit, dismissed seven of the 11 related lawsuits, and all but one claim in an eighth lawsuit. The plaintiffs have appealed these dismissals to the Eleventh Circuit. The trial court ordered the final claim in the eighth lawsuit to arbitration. In December 2008, at the plaintiffs' request, the trial court dismissed without prejudice one of the three remaining lawsuits. The court also denied the plaintiffs' request to remand the remaining two lawsuits to state court and a federal magistrate judge recommended dismissal of those suits. On April 16, 2009, the plaintiffs in these last two suits filed amended class action complaints alleging breach of contract. In addition, the Company is party to a number of arbitrations in various jurisdictions involving similar claims. The Company is vigorously defending against the remaining claims in these cases.

AMA Litigation. On March 15, 2000, a group of plaintiffs including the American Medical Association (AMA) filed a lawsuit against the Company in state court in New York, which was removed to federal court. The complaint and subsequent amended complaints asserted antitrust claims and claims based on ERISA, as well as breach of contract and the implied covenant of good faith and fair dealing, deceptive acts and practices, and trade libel in connection with the calculation of reasonable and customary reimbursement rates for non-network health care providers by the Company's affiliates. On January 14, 2009, after almost nine years of litigation and many rulings from the court on various motions, the parties announced an agreement to settle the lawsuit, along with a similar case filed in 2008 in federal court in New Jersey. Under the terms of the proposed settlement, the Company and its affiliated entities will be released from claims relating to their out-of-network reimbursement policies from March 15, 1994 through the date of final court approval of the settlement. The Company will pay a

total of $350 million to fund the settlement for health plan members and out-of-network providers in connection with out-of-network procedures performed since March 15, 1994. The agreement contains no admission of wrongdoing. The proposed settlement is subject to preliminary and final court approval. In addition, the Company has the right to terminate the settlement if a certain number of class members elect to opt-out of the settlement. The parties have filed a motion for preliminary approval of the proposed settlement which remains under consideration by the court. Other lawsuits in various jurisdictions relating to the calculation of reasonable and customary reimbursement rates for non-network health care providers remain pending against a number of health insurers, including the Company.

NYAG Investigation. On February 13, 2008, the Office of the Attorney General of the State of New York (NYAG) announced that it was conducting an industry-wide investigation into out-of-network provider reimbursement practices of health insurers, including the Company, and served the Company with a notice of intent to initiate litigation. On January 13, 2009, the Company announced it had reached an agreement with the NYAG regarding the investigation. Under the terms of the agreement, the Company agreed to pay $50 million to fund a not-for-profit entity to develop and own a new, independent database product to replace the Prevailing Health Charges System (PHCS) and Medical Data Research (MDR) database products owned by Ingenix, Inc. Both products are used by a number of health plans and employers as tools that help determine the amount to reimburse members who receive physician services outside their managed care networks. When the new database product is ready, the Company will cease using the PHCS and MDR databases and will use the new database for a period of at least five years in connection with out-of-network reimbursement in those benefit plans that employ a reasonable and customary standard for out-of-network reimbursements. On October 2, 2009, the Company paid the $50 million required under the settlement agreement into an account designated by the NYAG.

Following the announcement of the NYAG settlement, the U.S. Senate Commerce Committee initiated an investigation of out-of-network reimbursement practices of health insurers, requesting information from the Company and other health insurers relating to, among other things, out-of network benefit determinations for federal employees. The committee convened a hearing in March 2009, after which certain committee members requested additional information. The Company has responded to these requests. A number of state regulators have also issued subpoenas and requests to the Company and other health insurers relating to the NYAG settlement and the PHCS and MDR databases.

California Claims Processing Matter. As previously disclosed, in 2007, the California Department of Insurance examined the Company's PacifiCare health insurance plan in California. The examination findings related to claims processing accuracy and timeliness; accurate and timely interest payments; timely implementation of provider contracts; timely, accurate provider dispute resolution; and other related matters. On January 25, 2008, the California Department of Insurance (CDI) issued an Order to Show Cause to PacifiCare Life and Health Insurance Company, a subsidiary of the Company, alleging violations of certain insurance statutes and regulations in connection with claims processing and implementation of provider contracts, and other related activity. On June 3, 2009, the Company filed a Notice of Defense to the Order to Show Cause denying all material allegations and asserting certain defenses. The matter is now the subject of an administrative proceeding before an administrative law judge and the parties are engaged in discovery. On June 9, 2009, the Company filed a separate civil action against the CDI in the Los Angeles Superior Court challenging the interpretation and application of certain insurance regulations implicated by the Order to Show Cause.

Government Regulation

The Company's business is regulated at federal, state, local and international levels. The laws and rules governing the Company's business and interpretations of those laws and rules are subject to frequent change. Broad latitude is given to the agencies administering those regulations. State legislatures and Congress continue to focus on health care issues as the subject of proposed legislation. In connection with these activities, the Company periodically receives inquiries and requests for information from state or federal legislative bodies. For instance, during the third quarter of 2009, the Company received requests for information and testimony from Congressional committees in connection with health care reform legislative proposals. The Company is cooperating with these requests. Existing or future laws and rules could force us to change how the Company does business, restrict revenue and enrollment growth, increase the Company's health care and administrative costs and capital requirements, and increase the Company's liability in federal and state courts for coverage determinations, contract interpretation and other actions. Further, the Company must obtain and maintain regulatory approvals to market and sell many of its products.

The Company has been and is currently involved in various governmental investigations, audits and reviews. These include routine, regular and special investigations, audits and reviews by CMS, state insurance and health and welfare departments, state attorneys general, the Office of the Inspector General, the Office of Personnel Management, the Office of Civil Rights, U.S. Congressional committees, the U.S. Department of Justice, U.S. Attorneys, the SEC, the IRS, the U.S. Department of Labor and other governmental authorities.

For example, in 2008, CMS conducted an inquiry of the Ovations Medicare Advantage and Prescription Drug Plan broker oversight program. In March 2009, CMS asserted certain deficiencies in that program and conducted a follow-up review in July 2009. CMS was satisfied that the Company had adequately addressed their concerns. In the first quarter of 2008, the Office of Inspector General (OIG) completed two concurrent audits of Medicare Part D plan bids. In 2009, the OIG notified the Company that no financial remedies would be recommended. Other examples of audits include a review by the U.S. Department of Labor of the Company's administration of applicable customer employee benefit plans with respect to ERISA compliance and audits of the Company's Medicare health plans to validate the coding practices of and supporting documentation maintained by its care providers.

Such government actions can result in assessment of damages, civil or criminal fines or penalties, or other sanctions, including loss of licensure or exclusion from participation in government programs and could have a material adverse effect on the Company's financial results. The coding audits may result in retrospective or prospective adjustments to payments made to health plans pursuant to CMS Medicare contracts.

ITEM 2. MANAGEMENT'S DISCUSSION AND ANALYSIS OF FINANCIAL CONDITION AND RESULTS OF OPERATIONS

The following discussion should be read together with the accompanying Condensed Consolidated Financial Statements and Notes. References to the terms "we", "our" or "us" used throughout this Management's Discussion and Analysis of Financial Condition and Results of Operations refer to UnitedHealth Group Incorporated and its subsidiaries.

EXECUTIVE OVERVIEW

General

We are a diversified health and well-being company, serving more than 70 million Americans. Our focus is on enhancing the performance of the health system and improving the overall health and well-being of the people we serve and their communities. We work with health care professionals and other key partners to expand access to high quality health care. We help people get the care they need at an affordable cost, support the physician/patient relationship, and empower people with the information, guidance and tools they need to make personal health choices and decisions.

Through our diversified family of businesses, we leverage core competencies in advanced technology-based transactional capabilities; health care data, knowledge and information; and health care resource organization and care facilitation to make health care work better. These core competencies are focused in two market areas, health benefits and health services. Health benefits are offered in the individual and employer markets and the public and senior markets through our UnitedHealthcare, Ovations and AmeriChoice businesses. Health services are provided to the participants in the health system itself, ranging from employers and health plans to physicians and life sciences companies through our OptumHealth, Ingenix and Prescription Solutions businesses. In aggregate, these businesses have more than two dozen distinct business units that address specific end markets. Each of these business units focuses on the key goals in health and well-being: access, affordability, quality and simplicity as they apply to their specific market.

Revenues

Our revenues are primarily comprised of premiums derived from risk-based health insurance arrangements in which the premium is fixed, typically for a one-year period, and we assume the economic risk of funding our customers' health care benefits and related administrative costs. We also generate revenues from services performed for customers that self-insure the medical costs of their employees and employees' dependants. For both risk-based and fee-based health care benefit arrangements, we provide coordination and facilitation of medical services; transaction processing; health care professional services; and access to contracted networks of physicians, hospitals and other health care professionals. We also generate service revenues from Ingenix health intelligence and contract research businesses. Product revenues are mainly comprised of products sold by our Prescription Solutions pharmacy benefit management business and sales of Ingenix publishing and software products. We derive investment income primarily from interest earned on our investments in fixed income and debt securities. Our investment income also includes gains or losses when the securities are sold, or other-than-temporarily impaired.

Operating Costs

Medical Costs. Our operating results depend in large part on our ability to effectively estimate, price for and manage our medical costs through underwriting criteria, product design, negotiation of favorable provider contracts and medical management programs. Controlling medical costs requires a comprehensive and integrated approach to organize and advance the full range of interrelationships among patients/consumers, health professionals, hospitals, pharmaceutical/technology manufacturers and other key stakeholders.

Medical costs include estimates of our obligations for medical care services rendered on behalf of insured consumers for which we neither have received nor processed claims, and for liabilities for physician, hospital and other medical cost disputes. In every reporting period, our operating results include the effects of more completely developed medical costs payable estimates associated with previously reported periods.

Our medical care ratio, calculated as medical costs as a percentage of premium revenues, reflects the combination of pricing, benefit designs, consumer health care utilization and comprehensive care facilitation efforts. We seek to sustain a stable medical care ratio for an equivalent mix of business, however, changes in business mix, such as expanding participation in comparatively higher medical care ratio government-sponsored public sector programs, will change the dynamics of our results.

Operating Costs. Operating costs are primarily comprised of costs related to employee compensation and benefits, agent and broker commissions, premium taxes and assessments, professional fees, advertising and occupancy costs.

Cash Flows

We generate cash primarily from premiums and investment income, as well as proceeds from the sale or maturity of our investments. Our primary uses of cash are for payments of medical claims, purchases of investments and common stock repurchases. For more information on our cash flows, see "Liquidity and Financial Condition" below.

Business Trends

Our businesses participate in the U.S. health economy, which comprises approximately 16% of U.S. gross domestic product and which has grown consistently for many years. We expect overall spending on health care in the U.S. to continue to rise in the future, based on inflation, demographic trends in the U.S. population and national interest in health and well-being. The rate of market growth may be affected by a variety of factors, including macro-economic conditions and proposed health care reforms, which could also impact our results of operations.

Adverse Economic Conditions. The current U.S. recessionary economic environment has impacted demand for certain of our products and services. For example, decreases in employment have reduced the number of workers and dependants offered health care benefits by our employer customers, putting pressure on top line growth for our UnitedHealthcare and OptumHealth businesses. This workplace attrition contributed nearly 50% of the 6% decrease in UnitedHealthcare's commercial membership in the first nine months of 2009, and this attrition trend is expected to continue at a generally elevated level until national employment stabilizes. In contrast, our AmeriChoice business is experiencing increased participation in its state Medicaid offerings as employment rates fall. If the recessionary economic environment continues for a prolonged period, federal and state governments may decrease funding for various health care government programs in which we participate and/or impose new or higher levels of taxes or assessments. Our revenues are also impacted by U.S. monetary and fiscal policy. In response to recessionary conditions, the U.S. Federal Reserve has maintained the target federal funds rate at a range of zero to 25 basis points. As of September 30, 2009, our $23.7 billion portfolio of cash and investments is generally composed of high quality securities and cash, and has a relatively short aggregate duration. Changes in federal monetary policy have reduced the level of investment income received from this portfolio on a year-over-year basis.

In total, we believe that economic recessions will slow our revenue growth rate and could impact our operating profitability. We also believe that government funding pressure, coupled with recessionary economic conditions, will impact the financial positions of hospitals, physicians and other care providers and could therefore increase medical cost trends experienced by our businesses. For additional discussions regarding how a prolonged economic downturn could affect our business, see "Item 1A. Risk Factors" in Part I of our 2008 10-K, as amended, for the year ended December 31, 2008 as filed with the U.S. Securities and Exchange Commission (SEC) (2008 10-K).

American Recovery and Reinvestment Act. Our businesses may benefit from elements of the federal economic stimulus package that was enacted in response to the current recession. These elements include expansion of funding to state programs, which could mitigate funding pressure for AmeriChoice Medicaid offerings at the state level, and funding for health care information technology, which could expand market opportunities for Ingenix.

Proposed Health Care Reforms and Reimbursement Changes. There is regular discussion of health care reforms at both state and national levels, due to the size of and national interest in the health economy. Currently, the administration and numerous members of the U.S. Congress have proposed substantive changes to the U.S. health care system and expressed their intention to pass health care reform in 2009. Examples of health care reform proposals include policy changes that would change the dynamics of the health care industry, including having the federal or one or more state governments assume a larger role in the health care system such as competing with private health insurers, imposing new and potentially significant taxes on health insurers and health care benefits, guaranteed coverage requirements combined with restrictions on our ability to price products based on our underwriting standards, or restructuring the Medicare or Medicaid programs. It is not yet clear what the final proposed legislative changes will be or whether a bill will ultimately pass both houses of Congress and be signed into law. Any health care reforms enacted may be phased in over a number of years, but, if enacted, could increase our costs, expose us to expanded liability and require us to revise the ways in which we conduct business or put us at risk for loss of business. In addition, our operating results, financial position and cash flows could be materially adversely affected by such changes.

The administration and various congressional leaders have advanced proposals to reduce payments to private plans offering Medicare Advantage over the intermediate term. Further, Centers for Medicare and Medicaid Services (CMS) implemented a reduction in Medicare Advantage reimbursements of approximately 5% for 2010. We have made a number of operating adjustments in response to these rate reductions. For 2010, we have adjusted members' benefits and premiums on a selective basis, terminated benefit plans in certain counties, and intensified both our medical and operating cost management. There can be no assurance that we will be able to execute successfully on these or other strategies to address changes in the Medicare Advantage program. The reduction of payments to private plans may also cause declines in the number of seniors participating in Medicare Advantage and the industry-wide revenues and earnings derived from these plans. Our operating results, financial position and cash flows could be materially adversely affected by such declines. If industry-wide Medicare Advantage membership declines, there is likely to be increased demand for Medicare Supplemental insurance and Part D prescription drug coverage, and in both categories Ovations is a market leader.

We operate a diversified set of health care focused businesses; this business model has been intentionally designed to address a multitude of market sectors. Therefore, we could see simultaneous increases and decreases in demand for our various products and services, depending on the scope, shape and timing of health care reforms. It is difficult to predict the outcome of reform discussions with precision over the mid- to long-term time horizon. For additional discussions regarding our risks related to health care reforms and Medicare Advantage reimbursement changes, see "Item 1A. Risk Factors" in Part I of our 2008 10-K.

RESULTS SUMMARY

(in millions, except percentages and per share data)	Three Months Ended September 30, 2009	2008	Increase (Decrease) 2009 vs. 2008		Nine Months Ended September 30, 2009	2008	Increase (Decrease) 2009 vs. 2008	
Revenues:								
Premiums	$ 19,729	$ 18,294	$ 1,435	8%	$ 59,586	$ 55,027	$ 4,559	8%
Services	1,336	1,287	49	4	3,939	3,857	82	2
Products	490	432	58	13	1,378	1,186	192	16
Investment and other income	140	143	(3)	(2)	451	662	(211)	(32)
Total revenues	21,695	20,156	1,539	8	65,354	60,732	4,622	8
Operating costs:								
Medical costs	16,171	14,943	1,228	8	49,248	45,344	3,904	9
Medical care ratio	82.0%	81.7%		0.3	82.7%	82.4%		0.3
Operating costs	3,156	2,974	182	6	9,321	9,617	(296)	(3)
Operating cost ratio	14.5%	14.8%		(0.3)	14.3%	15.8%		(1.5)
Cost of products sold	442	387	55	14	1,268	1,065	203	19
Depreciation and amortization	250	254	(4)	(2)	733	722	11	2
Total operating costs	20,019	18,558	1,461	8	60,570	56,748	3,822	7
Earnings from operations	1,676	1,598	78	5	4,784	3,984	800	20
Operating margin	7.7%	7.9%		(0.2)	7.3%	6.6%		0.7
Interest expense	(137)	(166)	(29)	(17)	(407)	(484)	(77)	(16)
Earnings before income taxes	1,539	1,432	107	7	4,377	3,500	877	25
Provision for income taxes	(504)	(512)	(8)	(2)	(1,499)	(1,249)	250	20
Tax rate	32.7%	35.8%		(3.1)	34.2%	35.7%		(1.5)
Net earnings	$ 1,035	$ 920	$ 115	13%	$ 2,878	$ 2,251	$ 627	28%
Diluted net earnings per common share	$ 0.89	$ 0.75	$ 0.14	19%	$ 2.43	$ 1.80	$ 0.63	35%
Return on equity	18.6%	18.7%		(0.1)%	17.7%	15.2%		2.5%
Total people served	70	73	(3)	(4)%				

2009 RESULTS OF OPERATIONS COMPARED TO 2008 RESULTS

Consolidated Financial Results

Revenues

Consolidated revenues for the three and nine months ended September 30, 2009 increased primarily due to the increase in premium revenues in the Health Care Services reporting segment.

Premium Revenues. The increases in premium revenues for both the three and nine months ended September 30, 2009 were primarily due to strong organic growth in risk-based offerings in our public and senior markets businesses and premium rate increases in response to growth in underlying medical costs. The effect of 2008 Health Care Services acquisitions also contributed to the increase in premium revenues in the nine months ended September 30, 2009.

Investment and Other Income. The decrease in investment and other income for the nine months ended September 30, 2009 was primarily due to capital market conditions causing lower investment yields and a decrease in net realized gains.

Medical Costs

Medical costs for the three and nine months ended September 30, 2009 increased primarily due to growth in public and senior markets risk-based businesses, elevated medical costs due to the H1N1 influenza virus, medical cost inflation and increased utilization of medical services, which was partially offset by net favorable development in prior period medical costs.

For each period, our operating results include the effects of revisions in medical cost estimates related to all prior periods. Changes in medical cost estimates related to prior periods, resulting from more complete claim information identified in the current period, are included in total medical costs reported for the current period. For the three months ended September 30, 2009, there was $100 million of net favorable medical cost development related to prior fiscal years and $90 million of net favorable medical cost development related to the first half of 2009. For the three months ended September 30, 2008, there was $10 million of net favorable medical cost development related to prior fiscal years and $120 million related to the first half of 2008. For the nine months ended September 30, 2009 and 2008, medical costs included $300 and $210 million, respectively, of net favorable medical cost development related to prior fiscal years.

Operating Costs

Operating costs increased for the three months ended September 30, 2009 primarily due to acquired and organic business growth and the increased costs from state insurance assessments levied against premiums, a portion of which is in lieu of state income taxes in one of the states in which we operate. These costs were partially offset by productivity improvements in our underlying cost structure. Operating costs decreased for the nine months ended September 30, 2009 due to certain expenses incurred in 2008 as discussed below, partially offset by the aforementioned items that increased third quarter operating costs and the impact of 2008 acquisitions.

Operating costs for the nine months ended September 30, 2008 included $882 million for settlement of two class action lawsuits related to our historical stock option practices and related legal costs, $50 million related to estimated costs to conclude a legal matter and $46 million for employee severance related to operating cost reduction initiatives and other items, partially offset by a $185 million reduction in operating costs for proceeds from the sale of certain assets and membership in the individual Medicare Advantage business in Nevada in May 2008.

Interest Expense

Interest expense for the three and nine months ended September 30, 2009 decreased primarily due to reduced levels in our debt outstanding and lower market interest rates on our floating-rate debt.

Income Tax Rate

Our income tax rates for the three and nine months ended September 30, 2009 decreased primarily due to the favorable resolution of various historical state income tax matters and the change to a premium tax in lieu of an income tax in one of the states in which we operate, which increased operating costs and decreased income taxes.

Reporting Segments

We have four reporting segments:

- Health Care Services, which includes UnitedHealthcare, Ovations and AmeriChoice;
- OptumHealth;

- Ingenix; and
- Prescription Solutions.

See Note 13 of Notes to the Condensed Consolidated Financial Statements for a description of the types and services from which each of these reporting segments derives its revenues.

Transactions between reporting segments principally consist of sales of pharmacy benefit products and services to Health Care Services customers by Prescription Solutions, certain product offerings sold to Health Care Services customers by OptumHealth, and consulting and other services sold to Health Care Services by Ingenix. These transactions are recorded at management's estimate of fair value. Intersegment transactions are eliminated in consolidation.

The following summarizes the operating results of our reporting segments:

	Three Months Ended September 30,				Nine Months Ended September 30,			
(in millions, except percentages)	2009	2008	Increase (Decrease) 2009 vs. 2008		2009	2008	Increase (Decrease) 2009 vs. 2008	
Revenues								
Health Care Services	$ 20,190	$ 18,815	$ 1,375	7%	$ 61,144	$ 56,777	$ 4,367	8%
OptumHealth	1,415	1,294	121	9	4,103	3,919	184	5
Ingenix	481	383	98	26	1,287	1,126	161	14
Prescription Solutions	3,575	3,071	504	16	10,670	9,450	1,220	13
Eliminations	(3,966)	(3,407)	(559)	nm	(11,850)	(10,540)	(1,310)	nm
Consolidated revenues	$ 21,695	$ 20,156	$ 1,539	8%	$ 65,354	$ 60,732	$ 4,622	8%
Earnings from operations								
Health Care Services	$ 1,244	$ 1,285	$ (41)	(3)%	$ 3,638	$ 3,800	$ (162)	(4)%
OptumHealth	172	175	(3)	(2)	472	541	(69)	(13)
Ingenix	64	57	7	12	172	153	19	12
Prescription Solutions	196	91	105	115	502	283	219	77
Corporate	—	(10)	10	nm	—	(793)	793	nm
Consolidated earnings from operations	$ 1,676	$ 1,598	$ 78	5%	$ 4,784	$ 3,984	$ 800	20%
Operating margin								
Health Care Services	6.2%	6.8%		(0.6)%	5.9%	6.7%		(0.8)%
OptumHealth	12.2	13.5		(1.3)	11.5	13.8		(2.3)
Ingenix	13.3	14.9		(1.6)	13.4	13.6		(0.2)
Prescription Solutions	5.5	3.0		2.5	4.7	3.0		1.7
Consolidated operating margin	7.7%	7.9%		(0.2)%	7.3%	6.6%		0.7%

nm = not meaningful

The following summarizes the number of individuals served, by major market segment and funding arrangement, as of September 30, 2009 and 2008:

(in thousands, except percentages)	2009	2008	Increase (Decrease) 2009 vs. 2008	
Commercial risk-based	9,460	10,495	(1,035)	(10)%
Commercial fee-based	15,295	15,975	(680)	(4)
Total commercial	24,755	26,470	(1,715)	(6)
Medicare Advantage	1,770	1,480	290	20
Medicaid	2,795	2,340	455	19
Standardized Medicare supplement	2,660	2,510	150	6
Total Public and Senior	7,225	6,330	895	14
Total Health Care Services medical benefits	31,980	32,800	(820)	(3)%

Health Care Services

The revenue growth in Health Care Services for the three and nine months ended September 30, 2009 was primarily due to premium rate increases and growth in the number of individuals served by our public and senior markets businesses, partially offset by a decline in individuals served through commercial products and a decrease in investment and other income. UnitedHealthcare revenues of $10.1 billion and $30.7 billion for the three and nine months ended September 30, 2009, respectively, were slightly lower than the comparable 2008 periods as the reduction in individuals served was partially offset by premium rate increases. Ovations revenues of $7.9 billion and $24.4 billion for the three and nine months ended September 30, 2009, respectively, increased by $1.2 billion, or 19%, and $3.1 billion, or 15%, respectively. The increases were primarily due to an increase in individuals served through Medicare Part D, Medicare Advantage and standardized Medicare Supplement offerings, as well as premium rate increases. AmeriChoice generated revenues of $2.1 billion and $6.1 billion for the three and nine months ended September 30, 2009, respectively, an increase of $475 million, or 29%, and $1.8 billion, or 43%, respectively over the comparable 2008 periods, primarily due to an increase in the number of individuals served by Medicaid plans and premium rate increases. The year-over-year increase in revenue also includes the full nine-month impact from the Unison acquisition.

The decreases in Health Care Services earnings from operations for the three and nine months ended September 30, 2009 were primarily due to a decrease in commercial business partially offset by the growth in lower margin public and senior markets businesses. The year-over-year decrease in the nine-month earnings from operations was also impacted by the $194 million reduction in investment and other income for this reporting segment. The UnitedHealthcare medical care ratio increased to 84.6% from 83.8% for the three months ended September 30, 2009 and 2008, respectively, largely due to elevated medical costs related to the H1N1 influenza virus and changes in business mix, including a higher proportion of participants receiving care under unemployment-related benefit continuation programs. The UnitedHealthcare medical care ratio for both the nine months ended September 30, 2009 and 2008 was 83.4%. Health Care Services' operating margins for the three and nine months ended September 30, 2009 decreased due to the factors that decreased earnings from operations as described previously.

OptumHealth

Increased revenues in OptumHealth for the three and nine months ended September 30, 2009 were driven by new business development in large scale care and behavioral health programs for state clients and increased sales of benefits and services to existing clients, offset by a decline in individuals served through commercial products. As of September 30, 2009 and 2008, OptumHealth provided services to approximately 58 million and 60 million consumers, respectively.

Earnings from operations and operating margins for the three and nine months ended September 30, 2009 decreased due to the decrease in membership described above, the cost of an increase in the usage of dental services, and a higher mix of lower margin public sector business. The nine month decreases also resulted from a reduction of investment and other income.

Ingenix

Improvements in Ingenix revenues and earnings from operations for the three and nine months ended September 30, 2009 were primarily due to the impact of improved performance in the payer business, new internal service offerings and the effect of 2009 acquisitions. The decreases in operating margins for the three and nine months ended September 30, 2009 were primarily due to increases in the mix of lower margin business and increased operating costs related to investments in new product development in international offerings.

Prescription Solutions

The increased Prescription Solutions revenues for the three and nine months ended September 30, 2009 were primarily due to growth in customers served through Medicare Part D prescription drug plans by our Ovations business. Intersegment revenues eliminated in consolidation were $3.1 billion and $9.3 billion for the three and nine months ended September 30, 2009, respectively. The comparable eliminations for the three and nine months ended September 30, 2008 were $2.7 billion and $8.3 billion, respectively.

Prescription Solutions earnings from operations for the three and nine months ended September 30, 2009 increased primarily due to prescription volume growth, improved drug purchasing, gains in mail service drug fulfillment and a continuing favorable mix shift to generic pharmaceuticals.

LIQUIDITY, FINANCIAL CONDITION AND CAPITAL RESOURCES

Liquidity and Financial Condition

We manage our liquidity and financial position in the context of our overall business strategy. We continually forecast and manage our cash, investments and capital structure to meet the short- and long-term obligations of our business while maintaining liquidity and financial flexibility.

Our regulated subsidiaries generate significant cash flows from operations. A majority of the assets held by our regulated subsidiaries are in the form of cash, cash equivalents and investments. After considering expected cash flows from operating activities, we generally invest cash of regulated subsidiaries that exceeds our expected short-term obligations in longer term, investment-grade, marketable debt securities to improve our overall investment return. These investments are made pursuant to our Board of Directors' approved investment policy, which focuses on preservation of capital, diversification and portfolio duration. It also generally governs return objectives, regulatory limitations, tax implications and risk tolerances. Our regulated entities pay cash in excess of their capital needs to their non-regulated parent companies, typically in the form of dividends, when and as permitted by applicable regulations.

Our non-regulated businesses also generate significant cash flows from operations for general corporate use. Cash flows generated by these entities, combined with dividends from our regulated entities and financing through the issuance of commercial paper and long-term debt, as well as the availability of our committed credit facility, further strengthen our operating and financial flexibility. We generally use these cash flows to reinvest in our businesses by making capital expenditures, expanding our services through business acquisitions, repaying debt and/or repurchasing shares of our common stock, depending on market conditions.

Cash flows generated from operating activities are principally from net earnings, before depreciation and amortization and other non-cash expenses. As a result, any future decline in our profitability may have a negative

impact on our liquidity. The level of profitability of our risk-based business depends in large part on our ability to accurately predict and price for health care and operating cost increases. This risk is partially mitigated by the diversity of our other businesses, the geographic and customer diversity of our risk-based business and our disciplined underwriting and pricing processes, which seek to match premium rate increases with future expected health care costs.

A summary of our major sources and uses of cash is reflected in the table below:

(in millions)	Nine Months Ended September 30, 2009	2008
Sources of cash:		
Cash provided by operating activities	$ 4,345	$ 2,637
Sales of investments	3,516	4,932
Maturities of investments	2,116	2,444
Issuance of long-term debt	—	2,981
Interest rate swap termination	513	—
Other	683	1,035
Total sources of cash	11,173	14,029
Uses of cash:		
Purchases of investments	(4,861)	(8,368)
Cash paid for acquisitions, net of cash assumed	(402)	(3,945)
Retirement of long-term debt	(1,350)	(500)
Common stock repurchases	(1,568)	(2,505)
Repayments of commercial paper, net	(99)	(860)
Other	(784)	(635)
Total uses of cash	(9,064)	(16,813)
Net increase (decrease) in cash	$ 2,109	$ (2,784)

Cash flows from operating activities increased $1.7 billion, or 65%, year-over-year for the nine months ended September 30, 2009, primarily due to the payment in 2008 of $619 million, net of taxes, for the settlement of two class action lawsuits related to our historical stock option practices, the 2009 increase in medical payables driven by membership growth in risk-based products in the public and senior markets businesses and the increase in net earnings. Additionally, we paid less taxes in 2009 due to tax law changes that took effect in 2008. The first nine months of 2008 included 2007 taxes due under the prior tax law, while the 2009 payment did not include prior year amounts.

Cash flows used for investing activities decreased $5.2 billion, or 98%, year-over-year for the nine months ended September 30, 2009 primarily due to acquisitions completed in the first nine months of 2008 and decreases in the usage of cash in 2009 for purchases of investments which more than offset the 2009 decreases in sales and maturities of investments.

Cash flows used for financing activities increased $2.1 billion year-over-year for the nine months ended September 30, 2009 primarily due to the issuance of long-term debt in 2008, which was partially offset by decreases in common stock repurchases in 2009 and the 2009 proceeds from our terminated interest rate swap contracts.

As of September 30, 2009, our cash, cash equivalent and available-for-sale investment balances of $23.5 billion included $9.5 billion of cash and cash equivalents, $13.4 billion of debt securities and $570 million of equity securities and venture capital funds. Given the significant portion of our portfolio held in cash equivalents, we do not anticipate fluctuations in the aggregate fair value of our financial assets to have a material impact on our

liquidity. The use of different market assumptions or valuation methodologies, primarily used in valuing our Level 3 equity securities, may have an effect on the estimated fair value amounts of our investments. Due to the subjective nature of these assumptions, the estimates may not be indicative of the actual exit price if the investment was sold at the measurement date. Other sources of liquidity, primarily from operating cash flows, reduce the need to sell investments in adverse markets. See Note 3 of Notes to the Condensed Consolidated Financial Statements for further detail of our fair value measurements.

Our investment portfolio has a relatively short average duration and a weighted average credit rating of "AA" as of September 30, 2009. Included in the debt securities balance were $3.1 billion of state and municipal obligations that are guaranteed by third parties. The securities are guaranteed by a number of different guarantors, and we do not have any significant exposure to any single guarantor (neither indirect through the guarantees, nor direct through investment in the guarantor). Further, due to the high underlying credit rating of the issuers, the weighted average credit rating of these securities both with and without the guarantee is "AA" as of September 30, 2009.

Share Repurchases. Under our Board of Directors' authorization, we maintain a common share repurchase program. Repurchases may be made from time to time at prevailing prices in the open market. For the nine months ended September 30, 2009, we repurchased 66.4 million shares at an average price of approximately $24 per share and an aggregate cost of $1.6 billion. As of September 30, 2009, we had Board of Directors' authorization to purchase up to an additional 36.5 million shares of our common stock.

Capital Resources

As of September 30, 2009 and December 31, 2008, we had total commercial paper and long-term debt outstanding of $11.2 billion and $12.8 billion, respectively.

The availability of financing in the form of debt or equity is influenced by many factors, including our profitability, operating cash flows, debt levels, credit ratings, debt covenant compliance and other contractual restrictions, regulatory requirements and economic and market conditions. For example, a significant downgrade in our credit ratings or conditions in the capital markets may increase the cost of borrowing for us or limit our access to capital. We have adopted strategies and actions toward maintaining financial flexibility to mitigate the impact of such factors on our ability to raise capital.

Shelf Registration. In February 2008, we filed a universal S-3 shelf registration statement with the SEC registering an unlimited amount of debt securities.

Credit Ratings. Our credit ratings as of September 30, 2009 were as follows:

	Moody's		Standard & Poor's		Fitch	
	Ratings	Outlook	Ratings	Outlook	Ratings	Outlook
Senior unsecured debt	Baa1	Stable	A-	Negative	A-	Negative
Commercial paper	P-2	n/a	A-2	n/a	F1	n/a

Debt Covenants. Our bank credit facility contains various covenants, the most restrictive of which requires us to maintain a debt-to-total-capital ratio below 50%. Our debt-to-total-capital ratio, calculated as the sum of commercial paper and debt divided by the sum of commercial paper, debt and shareholders' equity, was 32.8% and 38.1% as of September 30, 2009 and December 31, 2008, respectively. We were in compliance with the requirements of all debt covenants as of September 30, 2009.

Bank Credit Facilities. In November 2008, we entered into a $750 million 364-day revolving bank credit facility. Based upon expected liquidity and cash flows, we terminated this facility on July 31, 2009 in advance of its maturity.

In May 2007, we amended and restated our $1.3 billion five-year revolving bank credit facility which included increasing the capacity. There is currently $2.5 billion available under this facility, which matures in May 2012. The interest rate is variable based on term and amount and is calculated based on the London Interbank Offered Rate (LIBOR) plus a spread. As of September 30, 2009, the interest rate on this facility, had it been drawn, would have ranged from 0.4% to 0.9%. This facility supports our commercial paper program and is available for general working capital purposes. As of September 30, 2009, we had no amounts outstanding under this facility.

Dividend Restrictions. We conduct a significant portion of our operations through subsidiaries that are subject to regulations and standards established by their respective states of domicile. Most of these regulations and standards conform to those established by the National Association of Insurance Commissioners. These standards require these subsidiaries to maintain specified levels of statutory capital, as defined by each state, and restrict the timing and amount of dividends and other distributions that may be paid to their parent companies. Generally, the amount of dividend distributions that may be paid by a regulated subsidiary, without prior approval by state regulatory authorities, is limited based on the entity's level of statutory net income and statutory capital and surplus.

The inability of our regulated subsidiaries to pay dividends to their parent companies could impact our level of reinvestment in our business through capital expenditures, business acquisitions and the repurchase of shares of our common stock. In addition, the inability to pay regulated dividends could impact our ability to repay our debt; however, our cash flows from operations of our unregulated businesses, as well as liquidity at the parent level in the form of cash and cash equivalent balances and commercial paper or bank funding, mitigate this risk. As of September 30, 2009, $965 million of cash was held by non-regulated subsidiaries and was available for general corporate use. See "Item 1A. Risk Factors" in Part I of our 2008 10-K, for a discussion of our risks related to dividend restrictions on our regulated subsidiaries.

In 2009, based on the 2008 statutory net income and statutory capital and surplus levels, the maximum amount of dividends that could be paid without prior regulatory approval is $3.1 billion. Our regulated subsidiaries have paid their parent companies dividends of $2.1 billion through September 30, 2009. In 2008, the maximum amount of dividends that could be paid without prior regulatory approval was $3.0 billion. For the year ended December 31, 2008, our regulated subsidiaries paid their parent companies dividends of $4.2 billion, including $1.2 billion of extraordinary dividends approved by state insurance regulators.

CONTRACTUAL OBLIGATIONS AND COMMITMENTS

A summary of future obligations under our various contractual obligations and commitments as of December 31, 2008 was disclosed in our 2008 10-K. During the nine months ended September 30, 2009, there were no material changes outside the ordinary course of business. However, we continually evaluate opportunities to expand our operations, including internal development of new products, programs and technology applications and acquisitions.

OFF-BALANCE SHEET ARRANGEMENTS

We do not participate or seek to participate in transactions that generate relationships with unconsolidated entities or financial partnerships, such as entities often referred to as structured finance or special purpose entities (SPEs), which would have been established for the purpose of facilitating off-balance sheet arrangements or other contractually narrow or limited purposes. As of September 30, 2009, we did not have ownership interests in or structure off-balance sheet arrangements with SPEs.

RECENTLY ISSUED ACCOUNTING STANDARDS

In October 2009, the Financial Accounting Standards Board (FASB) issued Accounting Standards Update (ASU) No. 2009-13, "Multiple-Deliverable Revenue Arrangements" (ASU 2009-13). This update removes the criterion

that entities must use objective and reliable evidence of fair value in separately accounting for deliverables and provides entities with a hierarchy of evidence that must be considered when allocating arrangement consideration. The new guidance also requires entities to allocate arrangement consideration to the separate units of accounting based on the deliverables' relative selling price. The provisions will be effective for revenue arrangements entered into or materially modified in our fiscal year 2011 and must be applied prospectively. We are currently evaluating the impact of the provisions of ASU 2009-13.

In June 2009, the FASB issued Statement of Financial Accounting Standards (FAS) No. 167, "Amendments to FASB Interpretation No. 46(R)" (FAS 167); the guidance in FAS 167 has not been codified as of the filing date of these Condensed Consolidated Financial Statements. The new guidance amends the consolidation guidance to require companies to perform a qualitative assessment to determine which variable interest holder in a variable interest entity (VIE) is the primary beneficiary and therefore required to consolidate the VIE. The new guidance also amends the reconsideration guidance to require companies to reconsider continually their conclusion regarding which variable interest holder is the primary beneficiary. The guidance is effective for our fiscal year 2010. We are currently evaluating the impact of the provisions of FAS 167.

CRITICAL ACCOUNTING ESTIMATES

We prepared our Condensed Consolidated Financial Statements in conformity with U.S. Generally Accepted Accounting Principles. In preparing these Condensed Consolidated Financial Statements, we are required to make judgments, assumptions and estimates, which we believe are reasonable and prudent based on the available facts and circumstances. These judgments, assumptions and estimates affect certain of our revenues and expenses and their related balance sheet accounts and disclosure of our contingent liabilities. We base our assumptions and estimates primarily on historical experience and trends and factor in known and projected trends. On an on-going basis, we re-evaluate our selection of assumptions and the method of calculating our estimates. Actual results, however, may materially differ from our calculated estimates and this difference would be reported in our current operations.

For a detailed description of our critical accounting estimates, see "Item 7. Management's Discussion and Analysis of Financial Condition and Results of Operations" in Part II of our 2008 10-K. As of September 30, 2009, our critical accounting policies have not changed from those described in our 2008 10-K except as disclosed in Note 2 of Notes to the Condensed Consolidated Financial Statements relating to recently adopted accounting standards. For a detailed discussion of our significant accounting policies, see Note 2 of Notes to the Consolidated Financial Statements in our 2008 10-K.

CONCENTRATIONS OF CREDIT RISK

Investments in financial instruments such as marketable securities and accounts receivable may subject us to concentrations of credit risk. Our investments in marketable securities are managed under an investment policy authorized by our Board of Directors. This policy limits the amounts that may be invested in any one issuer and generally limits our investments to U.S. Government and Agency securities, state and municipal securities and corporate debt obligations that are investment grade. Concentrations of credit risk with respect to accounts receivable are limited due to the large number of employer groups that constitute our customer base. As of September 30, 2009, we had an aggregate $2.0 billion reinsurance receivable resulting from the sale of our Golden Rule Financial Corporation life and annuity business in 2005. We regularly evaluate the financial condition of the reinsurer and only record the reinsurance receivable to the extent that the amounts are deemed probable of recovery. Currently, the reinsurer is rated by A.M. Best as "A." As of September 30, 2009, there were no other significant concentrations of credit risk.

FORWARD-LOOKING STATEMENTS

The statements, estimates, projections, guidance or outlook contained in this report include "forward-looking" statements within the meaning of the Private Securities Litigation Reform Act of 1995 (PSLRA). These

statements are intended to take advantage of the "safe harbor" provisions of the PSLRA. Generally the words "believe," "expect," "intend," "estimate," "anticipate," "plan," "project," "should" and similar expressions, identify forward-looking statements, which generally are not historical in nature. These statements may contain information about financial prospects, economic conditions, trends and uncertainties and involve risks and uncertainties. We caution that actual results could differ materially from those that management expects, depending on the outcome of certain factors.

Some factors that could cause results to differ materially from the forward-looking statements include: our ability to effectively estimate, price for and manage our health care costs; our ability to respond quickly and appropriately to health care reforms; failure to comply with federal and state regulations affecting the health care industry; the potential impact of the adverse conditions in the global economy and extreme disruption of financial markets on our revenues, sources of liquidity, investment portfolio, and our results of operations; regulatory and other risks associated with the pharmacy benefits management industry; competitive pressures, which could affect our ability to maintain or increase our market share; uncertainties regarding changes in Medicare; potential reductions in revenue received from Medicare and Medicaid programs, including as a result of reduced payments to private plans offering Medicare Advantage; our ability to execute contracts on competitive terms with physicians, hospitals and other service professionals; our ability to attract, retain and provide support to a network of independent third party brokers, consultants and agents; failure to comply with restrictions on patient privacy and information security; events that may negatively affect our contracts with AARP; increases in costs and other liabilities associated with increased litigation; the potential consequences of various governmental reviews and litigation matters related to our historical stock option practices; possible impairment of the value of our intangible assets if future results do not adequately support goodwill and intangible assets recorded for businesses that we acquire; increases in health care costs resulting from large-scale medical emergencies; failure to maintain effective and efficient information systems; misappropriation of our proprietary technology; our ability to obtain suffieient funds from our regulated subsidiaries to fund our obligations; failure to complete or receive anticipated benefits of acquisitions; and potential downgrades in our debt ratings.

This list of important factors is not intended to be exhaustive. We discuss certain of these matters more fully, as well as certain risk factors that may affect our business operations, financial condition and results of operations, in Part II, Item 1A, of this report and in our other periodic and current filings with the SEC, including our 2008 10-K. Any or all forward-looking statements we make may turn out to be wrong. They can be affected by inaccurate assumptions we might make or by known or unknown risks and uncertainties. By their nature, forward-looking statements are not guarantees of future performance or results and are subject to risks, uncertainties and assumptions that are difficult to predict or quantify. Actual future results may vary materially from expectations expressed in this report or any of our prior communications. You should not place undue reliance on forward-looking statements, which speak only as of the date they are made. We do not undertake to update or revise any forward-looking statements.

ITEM 3. QUANTITATIVE AND QUALITATIVE DISCLOSURES ABOUT MARKET RISK

Our primary market risks are exposures to (a) changes in interest rates that impact our investment income and interest expense and the fair value of certain of our fixed-rate financial investments and debt and (b) changes in equity prices that impact the value of our equity investments.

As of September 30, 2009, $9.5 billion of our financial investments were classified as cash and cash equivalents on which interest rates received vary with market interest rates, which may materially impact our investment income. Also, $750 million of our debt as of September 30, 2009 was at interest rates that vary with market rates.

The fair value of certain of our fixed-rate financial investments and debt also varies with market interest rates. As of September 30, 2009, $13.6 billion of our investments were fixed-rate debt securities and $10.4 billion of our debt was fixed-rate term debt. An increase in market interest rates decreases the market value of fixed-rate investments and fixed-rate debt. Conversely, a decrease in market interest rates increases the market value of fixed-rate investments and fixed-rate debt.

We manage exposure to market interest rates by diversifying investments across different fixed income market sectors and debt across maturities and interest rate indices, as well as endeavoring to match our floating rate assets and liabilities over time in normal markets, either directly or through the use of interest rate swap contracts. As part of our risk management strategy, we may enter into interest rate swap agreements with financial institutions to manage the impact of market interest rates on interest expense. The differential between the fixed rates received and the variable rates paid is accrued and recognized over the life of the agreements as an adjustment to interest expense in the Condensed Consolidated Statements of Operations. In January 2009, we terminated interest rate swap contracts with $4.9 billion in notional value to lock-in the benefit of low market interest rates.

The following table summarizes the impact of a hypothetical change in market interest rates by 1% or 2% as of September 30, 2009 on our investment income and interest expense per annum and the fair value of our financial investments and debt (in millions):

Increase (Decrease) in Market Interest Rate	Investment Income Per Annum (a)	Interest Expense Per Annum (a)	Fair Value of Financial Investments	Fair Value of Debt
2%	$ 191	$ 15	$ (1,067)	$ (1,269)
1%	95	8	(539)	(680)
(1)%	(19)	(7)	528	790
(2)%	nm	nm	1,053	1,716

nm = not meaningful

(a) Given the low absolute level of short-term market rates on our floating rate assets and liabilities as of September 30, 2009, the assumed hypothetical change in interest rates has been floored at zero and does not reflect the full 1% point reduction in interest income or interest expense.

As of September 30, 2009, we had $570 million of equity securities and venture capital funds, a portion of which were held in various public and non-public companies concentrated in the areas of health care delivery and related information technologies. Market conditions that affect the value of health care or technology stocks will likewise impact the value of our equity investments.

ITEM 4. CONTROLS AND PROCEDURES

EVALUATION OF DISCLOSURE CONTROLS AND PROCEDURES

We maintain disclosure controls and procedures as defined in Rules 13a-15(e) and 15d-15(e) under the Securities Exchange Act of 1934 (Exchange Act) that are designed to provide reasonable assurance that information required to be disclosed by us in reports that we file or submit under the Exchange Act is (i) recorded, processed, summarized and reported within the time periods specified in SEC rules and forms; and (ii) accumulated and communicated to our management, including our principal executive officer and principal financial officer, as appropriate to allow timely decisions regarding required disclosure.

In connection with the filing of this Form 10-Q, management evaluated, under the supervision and with the participation of our Chief Executive Officer and Chief Financial Officer, the effectiveness of the design and operation of our disclosure controls and procedures as of September 30, 2009. Based upon that evaluation, our Chief Executive Officer and Chief Financial Officer concluded that our disclosure controls and procedures were effective at the reasonable assurance level as of September 30, 2009.

CHANGES IN INTERNAL CONTROL OVER FINANCIAL REPORTING

There have been no changes in our internal control over financial reporting during the quarter ended September 30, 2009 that have materially affected, or are reasonably likely to materially affect, our internal control over financial reporting.

PART II. OTHER INFORMATION

ITEM 1. LEGAL PROCEEDINGS

A description of our legal proceedings is included in Note 14 of Notes to the Condensed Consolidated Financial Statements contained in Part I, Item 1 of this report and is incorporated by reference herein.

ITEM 1A. RISK FACTORS

In addition to the other information set forth in this report, you should carefully consider the factors discussed in Part I, "Item 1A. Risk Factors" of our Annual Report on Form 10-K, as amended, for the year ended December 31, 2008 as filed with the SEC (2008 10-K), which could materially affect our business, financial condition or future results. The risks described in our 2008 10-K are not the only risks facing us. Additional risks and uncertainties not currently known to us or that we currently deem to be immaterial also may materially adversely affect our business, financial condition and/or operating results.

There have been no material changes to the risk factors disclosed in our 2008 10-K.

ITEM 2. UNREGISTERED SALES OF EQUITY SECURITIES AND USE OF PROCEEDS

Issuer Purchases of Equity Securities (a)
Third Quarter 2009

For the Month Ended	Total Number of Shares Purchased	Average Price Paid per Share	Total Number of Shares Purchased as Part of Publicly Announced Plans or Programs	Maximum Number of Shares That May Yet Be Purchased Under The Plans or Programs
July 31, 2009	876,913 (b)	$ 25.40	866,931	37,957,714
August 31, 2009	755,020 (c)	$ 27.92	751,550	37,206,164
September 30, 2009	745,257 (d)	$ 28.16	744,726	36,461,438
Total	2,377,190	$ 27.07	2,363,207	

(a) In November 1997, our Board of Directors adopted a share repurchase program, which the Board evaluates periodically. In October 2007, the Board renewed and increased our share repurchase program and authorized us to repurchase up to 210 million shares of our common stock at prevailing market prices. There is no established expiration date for the program.

(b) Represents 866,931 shares of our common stock repurchased during the period, and 9,982 shares of our common stock withheld by us, as permitted by the applicable equity award certificates, to satisfy tax withholding obligations upon vesting of shares of restricted stock.

(c) Represents 751,550 shares of our common stock repurchased during the period, and 3,470 shares of our common stock withheld by us, as permitted by the applicable equity award certificates, to satisfy tax withholding obligations upon vesting of shares of restricted stock.

(d) Represents 744,726 shares of our common stock repurchased during the period, and 531 shares of our common stock withheld by us, as permitted by the applicable equity award certificates, to satisfy tax withholding obligations upon vesting of shares of restricted stock.

ITEM 5. OTHER INFORMATION

Effective October 23, 2009, our Board of Directors amended our Bylaws to, among other things, expand the information required to be provided to us by a shareholder making a director nomination at an annual or special meeting of shareholders. The required information includes the shareholder's and any associated person's (i) name and address and certain information about the director nominee, (ii) direct and indirect interests in our stock, (iii) direct and indirect voting interests and (iv) other interests in the nomination. We may also require the shareholder to furnish such information as may be required to determine whether the director nominee qualifies as an independent director or an audit committee financial expert and such other information that could be material to a shareholder's understanding of the nominee's independence and qualifications to serve on our Board of Directors.

ITEM 6. EXHIBITS*

The following exhibits are filed in response to Item 601 of Regulation S-K.

3.1	Third Restated Articles of Incorporation of UnitedHealth Group Incorporated (incorporated by reference to Exhibit 3.1 to the Company's Current Report on Form 8-K dated May 29, 2007)
3.2	Fourth Amended and Restated Bylaws of UnitedHealth Group Incorporated (incorporated by reference to Exhibit 3.1 to the Company's Current Report on Form 8-K dated October 26, 2009)
4.1	Senior Indenture, dated as of November 15, 1998, between United HealthCare Corporation and The Bank of New York (incorporated by reference to Exhibit 4.1 to the Company's Registration Statement on Form S-3/A, SEC File Number 333-66013, filed on January 11, 1999)
4.2	Amendment, dated as of November 6, 2000, to Senior Indenture, dated as of November 15, 1998, between the UnitedHealth Group Incorporated and The Bank of New York (incorporated by reference to Exhibit 4.1 to the Company's Quarterly Report on Form 10-Q for the quarter ended September 30, 2001)
4.3	Instrument of Resignation, Appointment and Acceptance of Trustee, dated January 8, 2007, pursuant to the Senior Indenture, dated November 15, 1988, amended November 6, 2000, among UnitedHealth Group Incorporated, The Bank of New York and Wilmington Trust Company (incorporated by reference to Exhibit 4.3 to the Company's Quarterly Report on Form 10-Q for the quarter ended September 30, 2007)
4.4	Indenture, dated as of February 4, 2008, between UnitedHealth Group Incorporated and U.S. Bank National Association (incorporated by reference to Exhibit 4.1 to the Company's Registration Statement on Form S-3, SEC File Number 333-149031, filed on February 4, 2008)
10.1	Summary of Non-Management Director Compensation, effective as of July 1, 2009 (incorporated by reference to Exhibit 10.1 to the Company's Quarterly Report on Form 10-Q for the quarter ended June 30, 2009)
10.2	Form of Agreement for Stock Option Award to Executives under the Company's 2002 Stock Incentive Plan (incorporated by reference to Exhibit 10.1 to the Company's Current Report on Form 8-K dated October 26, 2009)
10.3	Form of Agreement for Restricted Stock Award to Executives under the Company's 2002 Stock Incentive Plan (incorporated by reference to Exhibit 10.2 to the Company's Current Report on Form 8-K dated October 26, 2009)
10.4	Form of Agreement for Restricted Stock Unit Award to Executives under the Company's 2002 Stock Incentive Plan (incorporated by reference to Exhibit 10.3 to the Company's Current Report on Form 8-K dated October 26, 2009)
10.5	Form of Agreement for Stock Appreciation Rights Award to Executives under the Company's 2002 Stock Incentive Plan (incorporated by reference to Exhibit 10.4 to the Company's Current Report on Form 8-K dated October 26, 2009)
10.6	Form of Agreement for Performance-based Restricted Stock Unit Award to Executives under the Company's 2002 Stock Incentive Plan (incorporated by reference to Exhibit 10.5 to the Company's Current Report on Form 8-K dated October 26, 2009)
12.1	Ratio of Earnings to Fixed Charges
31.1	Certifications pursuant to Section 302 of the Sarbanes-Oxley Act of 2002
32.1	Certifications pursuant to Section 906 of the Sarbanes-Oxley Act of 2002

101 The following materials from UnitedHealth Group Incorporated's Quarterly Report on Form 10-Q for the quarter ended September 30, 2009, filed on November 3, 2009, formatted in XBRL (eXtensible Business Reporting Language): (i) Condensed Consolidated Balance Sheets, (ii) Condensed Consolidated Statements of Operations, (iii) Condensed Consolidated Statements of Cash Flows, and (iv) Notes to the Condensed Consolidated Financial Statements, tagged as blocks of text.

---

* Pursuant to Item 601(b)(4)(iii) of Regulation S-K, copies of instruments defining the rights of certain holders of long-term debt are not filed. The Company will furnish copies thereof to the SEC upon request.

SIGNATURES

Pursuant to the requirements of the Securities Exchange Act of 1934, the Registrant has duly caused this report to be signed on its behalf by the undersigned thereunto duly authorized.

UNITEDHEALTH GROUP INCORPORATED

/s/ STEPHEN J. HEMSLEY **Stephen J. Hemsley**	President and Chief Executive Officer (principal executive officer)	Dated: November 3, 2009
/s/ GEORGE L. MIKAN III **George L. Mikan III**	Executive Vice President and Chief Financial Officer (principal financial officer)	Dated: November 3, 2009
/s/ ERIC S. RANGEN **Eric S. Rangen**	Senior Vice President and Chief Accounting Officer (principal accounting officer)	Dated: November 3, 2009

EXHIBIT INDEX*

3.1	Third Restated Articles of Incorporation of UnitedHealth Group Incorporated (incorporated by reference to Exhibit 3.1 to the Company's Current Report on Form 8-K dated May 29, 2007)
3.2	Fourth Amended and Restated Bylaws of UnitedHealth Group Incorporated (incorporated by reference to Exhibit 3.1 to the Company's Current Report on Form 8-K dated October 26, 2009)
4.1	Senior Indenture, dated as of November 15, 1998, between United HealthCare Corporation and The Bank of New York (incorporated by reference to Exhibit 4.1 to the Company's Registration Statement on Form S-3/A, SEC File Number 333-66013, filed on January 11, 1999)
4.2	Amendment, dated as of November 6, 2000, to Senior Indenture, dated as of November 15, 1998, between the UnitedHealth Group Incorporated and The Bank of New York (incorporated by reference to Exhibit 4.1 to the Company's Quarterly Report on Form 10-Q for the quarter ended September 30, 2001)
4.3	Instrument of Resignation, Appointment and Acceptance of Trustee, dated January 8, 2007, pursuant to the Senior Indenture, dated November 15, 1988, amended November 6, 2000, among UnitedHealth Group Incorporated, The Bank of New York and Wilmington Trust Company (incorporated by reference to Exhibit 4.3 to the Company's Quarterly Report on Form 10-Q for the quarter ended September 30, 2007)
4.4	Indenture, dated as of February 4, 2008, between UnitedHealth Group Incorporated and U.S. Bank National Association (incorporated by reference to Exhibit 4.1 to the Company's Registration Statement on Form S-3, SEC File Number 333-149031, filed on February 4, 2008)
10.1	Summary of Non-Management Director Compensation, effective as of July 1, 2009 (incorporated by reference to Exhibit 10.1 to the Company's Quarterly Report on Form 10-Q for the quarter ended June 30, 2009)
10.2	Form of Agreement for Stock Option Award to Executives under the Company's 2002 Stock Incentive Plan (incorporated by reference to Exhibit 10.1 to the Company's Current Report on Form 8-K dated October 26, 2009)
10.3	Form of Agreement for Restricted Stock Award to Executives under the Company's 2002 Stock Incentive Plan (incorporated by reference to Exhibit 10.2 to the Company's Current Report on Form 8-K dated October 26, 2009)
10.4	Form of Agreement for Restricted Stock Unit Award to Executives under the Company's 2002 Stock Incentive Plan (incorporated by reference to Exhibit 10.3 to the Company's Current Report on Form 8-K dated October 26, 2009)
10.5	Form of Agreement for Stock Appreciation Rights Award to Executives under the Company's 2002 Stock Incentive Plan (incorporated by reference to Exhibit 10.4 to the Company's Current Report on Form 8-K dated October 26, 2009)
10.6	Form of Agreement for Performance-based Restricted Stock Unit Award to Executives under the Company's 2002 Stock Incentive Plan (incorporated by reference to Exhibit 10.5 to the Company's Current Report on Form 8-K dated October 26, 2009)
12.1	Ratio of Earnings to Fixed Charges
31.1	Certifications pursuant to Section 302 of the Sarbanes-Oxley Act of 2002
32.1	Certifications pursuant to Section 906 of the Sarbanes-Oxley Act of 2002
101	The following materials from UnitedHealth Group Incorporated's Quarterly Report on Form 10-Q for the quarter ended September 30, 2009, filed on November 3, 2009, formatted in XBRL (eXtensible Business Reporting Language): (i) Condensed Consolidated Balance Sheets, (ii) Condensed Consolidated Statements of Operations, (iii) Condensed Consolidated Statements of Cash Flows, and (iv) Notes to the Condensed Consolidated Financial Statements, tagged as blocks of text.

* Pursuant to Item 601(b)(4)(iii) of Regulation S-K, copies of instruments defining the rights of certain holders of long-term debt are not filed. The Company will furnish copies thereof to the SEC upon request.

Exhibit 12.1

Computation of Ratio of Earnings to Fixed Charges

(dollars in millions)	Three Months Ended September 30, 2009	Three Months Ended September 30, 2008	Nine Months Ended September 30, 2009	Nine Months Ended September 30, 2008
Earnings before income taxes	$ 1,539	$ 1,432	$ 4,377	$ 3,500
Fixed charges	160	187	476	544
Total earnings available for fixed charges	$ 1,699	$ 1,619	$ 4,853	$ 4,044
Fixed Charges:				
Interest expense	$ 137	$ 166	$ 407	$ 484
Interest component of rental payments	23	21	69	60
Total fixed charges	$ 160	$ 187	$ 476	$ 544
Ratio of earnings to fixed charges	10.6	8.7	10.2	7.4

The ratio of earnings to fixed charges is computed by dividing total earnings available for fixed charges by the fixed charges. For purposes of computing this ratio, fixed charges consist of interest expense plus the interest factor in rental expense.

EXHIBIT 31.1

CERTIFICATIONS PURSUANT TO SECTION 302 OF THE SARBANES-OXLEY ACT OF 2002

Certification of Principal Executive Officer

I, Stephen J. Hemsley, certify that:

1. I have reviewed this report on Form 10-Q of UnitedHealth Group Incorporated (the "registrant");
2. Based on my knowledge, this report does not contain any untrue statement of a material fact or omit to state a material fact necessary to make the statements made, in light of the circumstances under which such statements were made, not misleading with respect to the period covered by this report;
3. Based on my knowledge, the financial statements, and other financial information included in this report, fairly present in all material respects the financial condition, results of operations and cash flows of the registrant as of, and for, the periods presented in this report;
4. The registrant's other certifying officer and I are responsible for establishing and maintaining disclosure controls and procedures (as defined in Exchange Act Rules 13a-15(e) and 15d-15(e)) and internal control over financial reporting (as defined in Exchange Act Rules 13a-15(f) and 15d-15(f)) for the registrant and have:
   a) Designed such disclosure controls and procedures, or caused such disclosure controls and procedures to be designed under our supervision, to ensure that material information relating to the registrant, including its consolidated subsidiaries, is made known to us by others within those entities, particularly during the period in which this report is being prepared;
   b) Designed such internal control over financial reporting, or caused such internal control over financial reporting to be designed under our supervision, to provide reasonable assurance regarding the reliability of financial reporting and the preparation of financial statements for external purposes in accordance with generally accepted accounting principles;
   c) Evaluated the effectiveness of the registrant's disclosure controls and procedures and presented in this report our conclusions about the effectiveness of the disclosure controls and procedures, as of the end of the period covered by this report based on such evaluation; and
   d) Disclosed in this report any change in the registrant's internal control over financial reporting that occurred during the registrant's most recent fiscal quarter (the registrant's fourth fiscal quarter in the case of an annual report) that has materially affected, or is reasonably likely to materially affect, the registrant's internal control over financial reporting; and
5. The registrant's other certifying officer and I have disclosed, based on our most recent evaluation of internal control over financial reporting, to the registrant's auditors and the audit committee of the registrant's board of directors (or persons performing the equivalent functions):
   a) All significant deficiencies and material weaknesses in the design or operation of internal control over financial reporting which are reasonably likely to adversely affect the registrant's ability to record, process, summarize and report financial information; and
   b) Any fraud, whether or not material, that involves management or other employees who have a significant role in the registrant's internal control over financial reporting.

November 3, 2009

/s/ STEPHEN J. HEMSLEY

Stephen J. Hemsley
President and Chief Executive Officer

Certification of Principal Financial Officer

I, George L. Mikan III, certify that:

1. I have reviewed this report on Form 10-Q of UnitedHealth Group Incorporated (the "registrant");

2. Based on my knowledge, this report does not contain any untrue statement of a material fact or omit to state a material fact necessary to make the statements made, in light of the circumstances under which such statements were made, not misleading with respect to the period covered by this report;

3. Based on my knowledge, the financial statements, and other financial information included in this report, fairly present in all material respects the financial condition, results of operations and cash flows of the registrant as of, and for, the periods presented in this report;

4. The registrant's other certifying officer and I are responsible for establishing and maintaining disclosure controls and procedures (as defined in Exchange Act Rules 13a-15(e) and 15d-15(e)) and internal control over financial reporting (as defined in Exchange Act Rules 13a-15(f) and 15d-15(f)) for the registrant and have:

   a) Designed such disclosure controls and procedures, or caused such disclosure controls and procedures to be designed under our supervision, to ensure that material information relating to the registrant, including its consolidated subsidiaries, is made known to us by others within those entities, particularly during the period in which this report is being prepared;

   b) Designed such internal control over financial reporting, or caused such internal control over financial reporting to be designed under our supervision, to provide reasonable assurance regarding the reliability of financial reporting and the preparation of financial statements for external purposes in accordance with generally accepted accounting principles;

   c) Evaluated the effectiveness of the registrant's disclosure controls and procedures and presented in this report our conclusions about the effectiveness of the disclosure controls and procedures, as of the end of the period covered by this report based on such evaluation; and

   d) Disclosed in this report any change in the registrant's internal control over financial reporting that occurred during the registrant's most recent fiscal quarter (the registrant's fourth fiscal quarter in the case of an annual report) that has materially affected, or is reasonably likely to materially affect, the registrant's internal control over financial reporting; and

5. The registrant's other certifying officer and I have disclosed, based on our most recent evaluation of internal control over financial reporting, to the registrant's auditors and the audit committee of the registrant's board of directors (or persons performing the equivalent functions):

   a) All significant deficiencies and material weaknesses in the design or operation of internal control over financial reporting which are reasonably likely to adversely affect the registrant's ability to record, process, summarize and report financial information; and

   b) Any fraud, whether or not material, that involves management or other employees who have a significant role in the registrant's internal control over financial reporting.

November 3, 2009

/s/ GEORGE L. MIKAN III

George L. Mikan III
Executive Vice President and
Chief Financial Officer

EXHIBIT 32.1

CERTIFICATIONS PURSUANT TO
18 U.S.C. SECTION 1350,
AS ADOPTED PURSUANT TO
SECTION 906 OF THE SARBANES-OXLEY ACT OF 2002

Certification of Principal Executive Officer

In connection with the Quarterly Report of UnitedHealth Group Incorporated (the "Company") on Form 10-Q for the period ended September 30, 2009 as filed with the Securities and Exchange Commission on the date hereof (the "Report"), I, Stephen J. Hemsley, certify, pursuant to 18 U.S.C. § 1350, as adopted pursuant to § 906 of the Sarbanes-Oxley Act of 2002, that to my knowledge:

(1) The Report fully complies with the requirements of Section 13(a) or 15(d) of the Securities Exchange Act of 1934; and

(2) The information contained in the Report fairly presents, in all material respects, the financial condition and results of operations of the Company.

November 3, 2009

/s/ STEPHEN J. HEMSLEY

Stephen J. Hemsley
President and Chief Executive Officer

Certification of Principal Financial Officer

In connection with the Quarterly Report of UnitedHealth Group Incorporated (the "Company") on Form 10-Q for the period ended September 30, 2009 as filed with the Securities and Exchange Commission on the date hereof (the "Report"), I, George L. Mikan III, certify pursuant to 18 U.S.C. § 1350, as adopted pursuant to § 906 of the Sarbanes-Oxley Act of 2002, that to my knowledge:

(1) The Report fully complies with the requirements of Section 13(a) or 15(d) of the Securities Exchange Act of 1934; and

(2) The information contained in the Report fairly presents, in all material respects, the financial condition and results of operations of the Company.

November 3, 2009

/s/ GEORGE L. MIKAN III

George L. Mikan III
Executive Vice President and
Chief Financial Officer

Attachment 7 Open Corrective Action Plans

This attachment is submitted as confidential per Section III, NN Proprietary Information as the release of this material would give a business advantage to competitors.

Attachment 8 Closed Corrective Action Plans

This attachment is submitted as confidential per Section III, NN Proprietary Information as the release of this material would give a business advantage to competitors.

Task Name	RFP Section	Task or Improvement Initiative	Completion Date	Resource Names
Scope of Work	C.			
Regulation and Guidance	C.1	Complete: Policies and/or Procedures in Place to Support this Requirement	Complete	
		Continued Monitoring to ensure compliance	Ongoing	Norm Von Seggern
Managed Care Organization Licensure	C.2	Complete: Licensure in Place	Complete	
Geographic Areas Served	C.3	See sections: C7, C18		
General Provisions	C.4			
Contract Requirements	C.4.a	Complete: Electronic Financial Records Available	Complete	
		Complete: Advance Directives Policies in Place	Complete	
		Complete: notifications of rights in place	Complete	
		Complete: Notification of right to file complaint with state in place	Complete	
Information Requirements	C.4.b	Complete: Information requirements in place	Complete	
		Continue to monitor to ensure compliance	Ongoing	Norm Von Seggern
Provider Discrimination	C.4.c	Complete: Policies and/or Procedures in Place to Support this Requirement	Complete	
Third Party Liability (TPL)	C.4.d	Complete: Policies and/or Procedures in Place to Support TPL Requirement	Complete	
		Complete: Policies and/or Procedures in Place to Support post payment recoveries	Complete	
		Continue to monitor TPL and audit claims	On-going	Tim Spilker
Enrollment, Disenrollment and Re-enrollment	C.5			
Transfer between Primary Care Physicians	C.5.a	Complete: Policies and Procedures in Place	Complete	
Enrollment	C.5.b			
Enrollment Process	C.5.b.i	Current Counties/Enrollment Process Complete	Complete	
		New Counties: File Updates Needed to Accommodate New Counties	7/1/2010	Lisa Gray, Brian Azzarello
		Add New County Codes	6/1/2010	
		Test File	6/15/2010	
		Move to Production	7/1/2010	
Automatic Re-enrollment	C.5.b.ii	Complete: Policies and/or Procedures in Place to Support this Requirement	Complete	
Enrollment Discrimination Prohibited	C.5.b.iii	Complete: Policies and/or Procedures in Place to Support this Requirement	Complete	
Enrollment Not Discriminatory	C.5.b.iv	Complete: Policies and/or Procedures in Place to Support this Requirement	Complete	
		Continue to monitor and audit enrollment process	On-going	Tim Spilker
Disenrollment	C.5.c			
Disenrollment of an Enrollee by an MCO	C.5.c.i	Complete: Policies and/or Procedures in Place to Support this Requirement	Complete	
Change in Health Status	C.5.c.ii	Complete: Policies and/or Procedures in Place to Support this Requirement	Complete	
Disenrollment Requested by Client (plan)	C.5.c.iii	Complete: Policies and/or Procedures in Place to Support this Requirement	Complete	
Request for Disenrollment by Recipient	C.5.c.iv	Complete: Policies and/or Procedures in Place to Support this Requirement	Complete	
Cause for Disenrollment	C.5.c.v	Complete: Policies and/or Procedures in Place to Support this Requirement	Complete	
Disenrollment Timeframe	C.5.c.vi	Complete: Policies and/or Procedures in Place to Support this Requirement	Complete	
		Continue to monitor and audit disenrollment process	Ongoing	Tim Spilker
Enrollee Rights and Protections	C.6			
Enrollee Rights	C.6.a			
General Rule	C.6.a.i	Complete: Policies and/or Procedures in Place to Support this Requirement	Complete	
Free Exercise of Rights	C.6.a.ii	Complete: Policies and/or Procedures in Place to Support this Requirement	Complete	
Compliance with State and Federal Laws and Regulations	C.6.a.iii	Complete: Policies and/or Procedures in Place to Support this Requirement	Complete	
		Continue to monitor to ensure compliance	Ongoing	Norm Von Seggern
		Expand Current Fraud and Abuse Program		Heather Johnson, Lisa Gray
		Implement New Evaluation and Management Services (E&M) Upcoding Project	4/1/2010	
		Implement Emergency Room Visit Without Admit Reviews	4/1/2010	
		Implement Multi-Algorithm Review of DME	4/1/2010	
		Compare non-emergent transportation usage with state RX data	7/1/2010	
Provider-Enrollee Communication	C.6.b			
Anti-Gag Clause	C.6.b.i	Complete: Policies and/or Procedures in Place to Support this Requirement	Complete	
Moral or Religious Objections	C.6.b.ii	Complete: Policies and/or Procedures in Place to Support this Requirement	Complete	
Information Requirements	C.6.b.iii	Complete: Policies and/or Procedures in Place to Support this Requirement	Complete	
		Continue to monitor to ensure compliance	Ongoing	Norm Von Seggern
Marketing Activities	C.6.c			
State Approval	C.6.c.i	Complete: Policies and/or Procedures in Place to Support this Requirement	Complete	
Informed Decisions	C.6.c.ii	Complete: Policies and/or Procedures in Place to Support this Requirement	Complete	
Marketing Requirements	C.6.c.iii	Complete: Policies and/or Procedures in Place to Support this Requirement	Complete	
		Continue to monitor to ensure compliance	Ongoing	Norm Von Seggern
Emergency Services: Coverage and Payment	C.6.d			
Emergency and Post Stabilization Care Services	C.6.d.i	Complete: Policies and/or Procedures in Place to Support this Requirement	Complete	
Payment for Emergency Medical Conditions	C.6.d.ii	Complete: Policies and/or Procedures in Place to Support this Requirement	Complete	

Task Name	RFP Section	Task or Improvement Initiative	Completion Date	Resource Names
Emergency Services	C.6.d.iii	Complete: Policies and/or Procedures in Place to Support this Requirement	Complete	
Emergency Medical Condition	C.6.d.iv	Complete: Policies and/or Procedures in Place to Support this Requirement	Complete	
Coverage of Emergency Services	C.6.d.v	Complete: Policies and/or Procedures in Place to Support this Requirement	Complete	
Subsequent Screening	C.6.d.vi	Complete: Policies and/or Procedures in Place to Support this Requirement	Complete	
Determination of Stabilization	C.6.d.vii	Complete: Policies and/or Procedures in Place to Support this Requirement	Complete	
Non-Network Provider	C.6.d.viii	Complete: Policies and/or Procedures in Place to Support this Requirement	Complete	
		Continue to monitor to ensure compliance	Ongoing	Norm Von Seggern
Post Stabilization: Coverage and Payment	C.6.e			
Financial Responsibility: Pre-approved	C.6.e.i	Complete: Policies and/or Procedures in Place to Support this Requirement	Complete	
Financial Responsibility: Approval Request	C.6.e.ii	Complete: Policies and/or Procedures in Place to Support this Requirement	Complete	
Financial Responsibility: No Pre-approval	C.6.e.iii	Complete: Policies and/or Procedures in Place to Support this Requirement	Complete	
End of Financial Responsibility	C.6.e.iv	Complete: Policies and/or Procedures in Place to Support this Requirement	Complete	
		Continue to monitor to ensure compliance	Ongoing	Norm Von Seggern
Covered Services	C.6.f			
Family Planning Services	C.6.f.i	Complete: Policies and/or Procedures in Place to Support this Requirement		
Basic Benefits Package	C.6.f.ii	Complete: Basic benefits in place		
		Expansion of Personal Care Model (PCM) into New Counties		Anne Woods, Steve Stein
		Develop relationships with primary care providers, community specialists, hospital discharge planning staff and SNFs	4/15/2010	
		Establish partnerships with home care agencies willing to customize their visits to align with our approach to case and disease management	4/15/2010	
		Establish a resource directory	4/30/2010	
		Connect with the Regional Behavioral Health Authority and the Regional Integrated Care Coordination Unit	4/1/2010	
		Implement established clinical programs in new counties	7/01/2010	
Substitute Health Services Permitted	C.6.f.iii	Complete: Policies and/or Procedures in Place to Support this Requirement		
Care Management Requirements	C.6.f.iv	Complete: Policies and/or Procedures in Place to Support this Requirement		
		HARC Implementation & Expansion		
		HARC Appointment Availability	Complete	Nancy Scheet
		Quarterly Reporting to State	2/1/2010	Nancy Scheet
		HARC Welcome Call Implementation	2/1/2010	Nancy Scheet
Medical Record Content	C.6.f.v	Complete: Policies and/or Procedures in Place to Support this Requirement	Complete	
		Continue to monitor and audit to ensure compliance	Ongoing	Norm Von Seggern
Quality Assessment and Performance Improvement	C.7			
Quality Strategy	C.7.a	Complete: Policies and/or Procedures in Place to Support this Requirement	Complete	
External Quality Review	C.7.b	Complete: Policies and/or Procedures in Place to Support this Requirement	Complete	
Operational On-site Review by the State	C.7.c	Complete: Policies and/or Procedures in Place to Support this Requirement	Complete	
Quality Management Committee	C.7.d	Complete: Policies and/or Procedures in Place to Support this Requirement	Complete	
		Continued Focus on Quality		Marykay Jones
		Implement Staffing Changes for improved outcomes	3/1/2010	
		Implement HEDIS Outreach program Specifically Related to Performance Improvement Projects	3/1/2010	
		Member Advisory Board		Tim Spilker
		Develop Member Advisory Board Objectives	Complete	
		Assess Regulatory Implications of Member Advisory Board	2/15/2010	
		Develop Overview for State, Including Objectives, Key Initiatives, Timelines and Owners. Include Reporting Process	2/15/2010	
		Confirm State Sign-Off	3/1/2010	
		Identify Potential Advisory Board Members	3/15/2010	
		Prepare Advisory Board Member Introduction / Invitation Letter	3/15/2010	
		Determine Agenda and Questions for Advisory Board Members	3/15/2010	
		Contact Potential Members Through Letters and Phone Calls	3/15/2010	
		Schedule First Meeting	3/15/2010	
		Arrange Logistics: Transportation for Members, Venue, Food, etc.	3/15/2010	
		Conduct First Meeting	4/15/2010	
		Prepare Advisory Board Meeting Minutes / Report	5/1/2010	
		Share Report with State.	5/1/2010	
		Provider Advisory Board Expansion	5/1/2010	Heather Johnson, Marykay Jones
		State Relationship Management		Tim Spilker
		Identify Key Relationship Management Metrics	3/1/2010	
		Develop Process for Monitoring Metrics on a Monthly Basis	3/1/2010	

Task Name	RFP Section	Task or Improvement Initiative	Completion Date	Resource Names
		Populate 2009 Metrics into Monthly Scorecard	4/1/2010	
		Communicate Scorecard Measurement Process with Share Advantage Leadership Team	4/1/2010	
		Develop Mitigation Plans for any Issues	5/1/2010	
		Finalize Services Provided Process		Lisa Gray, Norm Von Seggern
		Finalize Process Flow	1/31/2010	
		Train Call Center	2/15/2010	
		Implement Claims Letter Generation Process	2/15/2010	
		Mail Letters to Members	2/28/2010	
Access Standards	C.7.e			
Delivery Network	C.7.e.i	Complete: Policies and/or Procedures in Place to Support this Requirement	Complete	
		HARC Implementation & Expansion		Nancy Scheet
		HARC Appointment Availability	Complete	
		Quarterly Reporting to State	2/1/2010	
		Administrative guide updates	3/01/2010	Scott Waulters
State Access Standards	C.7.e.ii	Complete: Policies and/or Procedures in Place to Support this Requirement	Complete	
Establishing and Maintaining Network	C.7.e.iii	Complete: Policies and/or Procedures in Place to Support this Requirement	Complete	
		Verify legal contract filings and approvals in place	Complete	
		Conduct gap analysis. Identify Critical Access Hospitals, RHCs and supplemental Medicaid providers	Complete	
		Finalize provider optimization target list for recruitment	Complete	
		Finalize reimbursement model for Critical Access Hospitals	2/15/2010	
		Initiate credentialing of new providers	Complete	
		Initiate face to face recruitment of targeted providers (convert LOIs to contracts)	Complete	
		Engage Block Vision to optimize vision network in expansion counties	Complete	
		Signed contracts received and reviewed for completion	ongoing	June Shanahan
		Credentialing completed 45 days prior to implementation	ongoing	Anne Medin
		Complete loading, configuration and pricing of additional providers	ongoing	National Contract Service Team
		Finalize amendments to national and local ancillary provider contracts	2/1/2010	Lisa Lyons
		Welcome Packet sent to newly contracted providers	ongoing	National Contract Service Team
		Provider orientation completed for newly contracted providers	ongoing	Heather Johnson
		Leadership oversight - ongoing network management	ongoing	Tim Spilker
		Provider configuration audit	ongoing	Jason Humphrey
Direct Access to Women's Health Specialists	C.7.e.iv	Complete: Policies and/or Procedures in Place to Support this Requirement		
Second Opinion	C.7.e.v	Complete: Policies and/or Procedures in Place to Support this Requirement		
Out of Network Providers	C.7.e.vi	Complete: Policies and/or Procedures in Place to Support this Requirement		
		Expansion County Provider Communication and Education		Heather Johnson, June Shanahan
		Develop Communication Tool for Newly Contracted Providers	3/1/2010	
		Deliver New Provider Welcome Kit Within 30 Days of Effective Date	Ongoing	
		Managed Care (ShareAdvantage) Training as Needed of Requested	Ongoing	
Timely Access	C.7.e.viii	Complete: Policies and/or Procedures in Place to Support this Requirement		
		Update claims edits and reimbursement polices	3/1/2010	
		Enhance PCP reimbursement for after hours and urgent visits	3/1/2010	
Timely Access Monitoring	C.7.e.xi	Complete: Policies and/or Procedures in Place to Support this Requirement	Complete	
		HARC Implementation & Expansion		
		HARC Appointment Availability	Complete	
		Quarterly Reporting to State	2/1/2010	
		Continue annual member satisfaction survey	5/1/2010	
		Continue annual provider satisfaction survey	12/2010	
Cultural Considerations	C.7.e.xii	Complete: Policies and/or Procedures in Place to Support this Requirement	Complete	
Documentation of Adequate Capacity and Services	C.7.e.xiii	Complete: Reporting process in place	Complete	
		Enhanced network capacity reporting	7/01/2010	Heather Johnson, June Shanahan
		Continue to monitor network capacity	ongoing	
Assurance of Adequate Capacity and Services	C.7.e.xv	Complete: Policies and/or Procedures in Place to Support capacity requirements	Complete	
		Continue to monitor network capacity	Ongoing	Heather Johnson, June Shanahan
Primary Care and Coordination of Health Care services	C.7.e.xvi	Complete: Policies and/or Procedures in Place to Support this Requirement	Complete	
Enrollees with Special Health Care Needs - Direct Access t	C.7.e.xvii	Complete: Policies and/or Procedures in Place to Support this Requirement	Complete	
Coverage	C.7.e.xviii	Complete: Policies and/or Procedures in Place to Support this Requirement	Complete	
Medical Necessity Services	C.7.e.xxi	Complete: Policies and/or Procedures in Place to Support this Requirement	Complete	
Authorization of Services	C.7.e.xxii	Complete: Policies and/or Procedures in Place to Support this Requirement	Complete	
Compensation for Utilization Management Activities	C.7.e.xxvi	Complete: Policies and/or Procedures in Place to Support this Requirement	Complete	
		Continue to monitor and audit the network	Ongoing	Scott Waulters

Task Name	RFP Section	Task or Improvement Initiative	Completion Date	Resource Names
Structure and Operation Standards	C.7.f			
Contracts with Providers	C.7.f.i	Complete: Policies and/or Procedures in Place to Support this Requirement	Complete	
Selection and Retention of Providers	C.7.f.ii	Complete: Policies and/or Procedures in Place to Support this Requirement	Complete	
Nondiscrimination	C.7.f.iii	Complete: Policies and/or Procedures in Place to Support this Requirement	Complete	
Credentialing	C.7.f.iv	Complete: Policies and/or Procedures in Place to Support this Requirement	Complete	
		Finalize New Credentialing Requirements		Scott Waulters, Heather Johnson, Jason Humphrey, June Shanahan
		Revise Credentialing and Recredentialing Requirements	2/1/2010	
		Update Policies to Include 15th Amendment Requirements	2/1/2010	
		Implement New Requirements	2/1/2010	
Confidentiality	C.7.f.v	Complete: Policies and/or Procedures in Place to Support this Requirement	Complete	
Sub Contractual Relationships and Delegation	C.7.f.vi	Complete: Policies and/or Procedures in Place to Support this Requirement	Complete	
		Continue to monitor and audit network	ongoing	
		Expanded Joint operating committees		Lisa Gray, Heather Johnson
		Expand Current Format of Vendor Meetings: Detail Root Cause Approach	2/1/2010	
Timely Claims Payment	C.7.f.vii	Complete: Policies and/or Procedures in Place to Support this Requirement	Complete	
		Continued Evaluation and Improvement to Fee Schedule Change Process		Lisa Gray, Heather Johnson
		Expand Current Weekly Meetings: Detail Root Cause Approach	2/1/2010	
		Leverage Existing Claims Command Center	2/1/2010	
		Create More Robust Issues Log	2/1/2010	
		Implementation of Variation of Claims Accuracy Process	9/1/2010	Lisa Gray, Heather Johnson
		Create Draft Scorecard	3/1/2010	
		Develop Reporting Required to Create Scorecard	7/1/2010	
		Solicit Provider Feedback of Draft Scorecard	7/30/2010	
		Revise and Implement	8/30/2010	
		Provider Education (Ongoing)	Ongoing	
Protect Against Liability	C.7.f.viii	Complete: Policies and/or Procedures in Place to Support this Requirement	Complete	
Critical Access Hospitals	C.7.f.ix	**Continued recruitment of critical access hospitals**	Ongoing	
		Complete:Cost settlement process in place	Complete	
Measurement and Improvement Standards	C.7.g			
Practice Guidelines	C.7.g.i	Complete: Policies and/or Procedures in Place to Support this Requirement	Complete	
Dissemination of Guidelines	C.7.g.ii	Complete: Policies and/or Procedures in Place to Support this Requirement	Complete	
Application of Guidelines	C.7.g.iii	Complete: Policies and/or Procedures in Place to Support this Requirement	Complete	
Quality Assessment and Performance Improvement (QAPI	C.7.g.iv	Complete: QAPI Program in place	Complete	
		Continue to monitor for program compliance	Ongoing	Ann Woods, Steven Stein
Measures	C.7.g.vii	**Improve performance measures**		Ann Woods, Steven Stein
		Increase outreach to enrollees in relation to key measures	6/1/2010	
		Participate in national outreach initiatives relates to women's and children's health	4/1/2010	
Performance Improvement Projects	C.7.g.viii	**Initiate PIP related to prenatal care**		Ann Woods, Steven Stein
		Coordinate with national HEDIS team to add additional data collection	2/1/2010	
		Complete barrier analysis	3/1/2010	
		Design/implement interventions: increased outreach	3/1/2010	
Program Review by the State	C.7.g.x	Complete: Procedures in place to accommodate annual review	Complete	
Health Information Systems	C.7.g.xi	Complete: Policies and/or Procedures in Place to Support this Requirement	Complete	
		Care One Implementation		
		Requirements / Analysis	3/1/2010	Jessica Lennick - BA Director Med. Mgt
		Create BRD and provide to CareOne team	3/15/2010	Jessica Lennick - BA Director Med. Mgt
		Configure NE Health Plan in CareOne	7/1/2010	CareOne Team
		Load Member/Provider data and Member Care Plans in CareOne	8/1/2010	CareOne Team
		Perform End to End testing and UAT	8/15/2010	Med. Mgt/CareOne Teams; HP
		NE Plan LIVE on CareOne; Begin Shutdown of CarePlanner	9/1/2010	Med. Mgt/AC Development Team
Health Information Initiative	C.7.g.xvi	Complete: Policies and/or Procedures in Place to Support this Requirement	Complete	
Enforcement	C.7.h			
Plan of Correction	C.7.h.i	Complete: Policies and/or Procedures in Place to Support this Requirement	Complete	
Additional Enforcement Actions	C.7.h.ii	Complete: Policies and/or Procedures in Place to Support this Requirement	Complete	
Grievance Systems	C.8			
Service Authorizations and Notices of Action	C.8.a			
Service Authorization	C.8.a.i	Complete: Policies and/or Procedures in Place to Support this Requirement	Complete	
Service Authorization Process - Procedure	C.8.a.ii	Complete: Policies and/or Procedures in Place to Support this Requirement	Complete	
Notice of Adverse Action for Service Authorization	C.8.a.iii	Complete: Policies and/or Procedures in Place to Support this Requirement	Complete	

Task Name	RFP Section	Task or Improvement Initiative	Completion Date	Resource Names
Notice of Action	C.8.a.iv	Complete: Policies and/or Procedures in Place to Support this Requirement	Complete	
Notice of Adverse Action - Content	C.8.a.v	Complete: Policies and/or Procedures in Place to Support this Requirement	Complete	
Notice of Adverse Action - Language and Format	C.8.a.vi	Complete: Policies and/or Procedures in Place to Support this Requirement	Complete	
Timeframes for Notice of Action - Termination, Suspension	C.8.a.vii	Complete: Policies and/or Procedures in Place to Support this Requirement	Complete	
Timeframes for Notice of Action - Denial of Payment	C.8.a.viii	Complete: Policies and/or Procedures in Place to Support this Requirement	Complete	
Timeframes for Notice of Action - Standard Service Authori	C.8.a.ix	Complete: Policies and/or Procedures in Place to Support this Requirement	Complete	
Timeframes for Notice of Action - Expedited Service Author	C.8.a.xi	Complete: Policies and/or Procedures in Place to Support this Requirement	Complete	
Timeframes for Notice of Action - Untimely Service Authori	C.8.a.xii	Complete: Policies and/or Procedures in Place to Support this Requirement	Complete	
		Continue to monitor and audit to ensure compliance	Ongoing	Norm Von Seggern
General Requirements of Grievance Systems	C.8.b			
Grievance System	C.8.b.i	Complete: Policies and/or Procedures in Place to Support this Requirement	Complete	
Grievance System - General Requirements	C.8.b.ii	Complete: Policies and/or Procedures in Place to Support this Requirement	Complete	
Grievance System - Information to Providers and Subcontr	C.8.b.iii	Complete: Policies and/or Procedures in Place to Support this Requirement	Complete	
Grievance System - Record Keeping and Reporting	C.8.b.iv	Complete: Policies and/or Procedures in Place to Support this Requirement	Complete	
		Continue to monitor and audit to ensure compliance	Ongoing	Norm Von Seggern
Appeal Process	C.8.c			
Appeal Process - Authority to File	C.8.c.i	Complete: Policies and/or Procedures in Place to Support this Requirement	Complete	
Appeal Process - Timing	C.8.c.ii	Complete: Policies and/or Procedures in Place to Support this Requirement	Complete	
Appeal Process - Procedures	C.8.c.iii	Complete: Policies and/or Procedures in Place to Support this Requirement	Complete	
Appeal Process - Resolution and Notification	C.8.c.v	Complete: Policies and/or Procedures in Place to Support this Requirement	Complete	
Appeal Process - Format and Content of Resolution Notice	C.8.c.vi	Complete: Policies and/or Procedures in Place to Support this Requirement	Complete	
Appeal and State Fair Hearing Process - Continuation of B	C.8.c.vii	Complete: Policies and/or Procedures in Place to Support this Requirement	Complete	
Appeal and State Fair Hearing Process - Duration of Contir	C.8.c.viii	Complete: Policies and/or Procedures in Place to Support this Requirement	Complete	
Appeal and State Fair Hearing Process - Enrollee Respons	C.8.c.ix	Complete: Policies and/or Procedures in Place to Support this Requirement	Complete	
Appeal and State Fair Hearing Process - Effectuation Wher	C.8.c.x	Complete: Policies and/or Procedures in Place to Support this Requirement	Complete	
Appeal and State Fair Hearing Process - Effectuation Wher	C.8.c.xi	Complete: Policies and/or Procedures in Place to Support this Requirement	Complete	
		Continue to monitor and audit to ensure compliance	Ongoing	Norm Von Seggern
Expedited Appeals Process	C.8.d			
Expedited Appeals Process - General	C.8.d.i	Complete: Policies and/or Procedures in Place to Support this Requirement	Complete	
Expedited Appeals - Authority to File	C.8.d.ii	Complete: Policies and/or Procedures in Place to Support this Requirement	Complete	
Expedited Appeals - Procedures	C.8.d.iii	Complete: Policies and/or Procedures in Place to Support this Requirement	Complete	
Expedited Appeals - Resolution and Notification	C.8.d.iv	Complete: Policies and/or Procedures in Place to Support this Requirement	Complete	
Requirements Following Extension	C.8.d.v	Complete: Policies and/or Procedures in Place to Support this Requirement	Complete	
Expedited Appeals - Format of Resolution Notice	C.8.d.vi	Complete: Policies and/or Procedures in Place to Support this Requirement	Complete	
Expedited Appeals - Punitive Action	C.8.d.vii	Complete: Policies and/or Procedures in Place to Support this Requirement	Complete	
Expedited Appeals - Action following Denial of a Request f	C.8.d.viii	Complete: Policies and/or Procedures in Place to Support this Requirement	Complete	
		Continue to monitor and audit to ensure compliance	Ongoing	Norm Von Seggern
Access to State Fair Hearings	C.8.e			
State Fair Hearing Process - Notification of Procedures	C.8.e.i	Complete: Policies and/or Procedures in Place to Support this Requirement	Complete	
State Fair Hearing Process - Authority to File	C.8.e.ii	Complete: Policies and/or Procedures in Place to Support this Requirement	Complete	
State Fair Hearing Process - Timing	C.8.e.iii	Complete: Policies and/or Procedures in Place to Support this Requirement	Complete	
State Fair Hearing Process - Resolution	C.8.e.iv	Complete: Policies and/or Procedures in Place to Support this Requirement	Complete	
State Fair Hearing Process - Parties	C.8.e.v	Complete: Policies and/or Procedures in Place to Support this Requirement	Complete	
		Continue to monitor and audit to ensure compliance	Ongoing	Norm Von Seggern
Grievance Process	C.8.f			
Grievance Process - Procedures	C.8.f.i	Complete: Policies and/or Procedures in Place to Support this Requirement	Complete	
Grievance Process - Authority to File a Grievance	C.8.f.ii	Complete: Policies and/or Procedures in Place to Support this Requirement	Complete	
Grievance Process - Disposition and Notification	C.8.f.iii	Complete: Policies and/or Procedures in Place to Support this Requirement	Complete	
Grievance Process - Format of Disposition Notice	C.8.f.iv	Complete: Policies and/or Procedures in Place to Support this Requirement	Complete	
		Continue to monitor and audit to ensure compliance	Ongoing	Norm Von Seggern
Certification and Program Integrity	C.9			
Certification	C.9.a			
Data Certification	C.9.a.i	Complete: Policies and/or Procedures in Place to Support this Requirement	Complete	
Program Integrity	C.9.b			
General Requirements	C.9.b.i	Complete: Policies and/or Procedures in Place to Support this Requirement	Complete	
		Expand Current Fraud and Abuse Program		Heather Johnson, Lisa Gray
		Implement New Evaluation and Management Services (E&M) Upcoding Project	4/1/2010	
		Implement Emergency Room Visit Without Admit Reviews	4/1/2010	
		Implement Multi-Algorithm Review of DME	4/1/2010	
Prohibited Affiliations with Individual Debarred by Federal	C.9.b.ii	Complete: Policies and/or Procedures in Place to Support this Requirement	Complete	

Task Name	RFP Section	Task or Improvement Initiative	Completion Date	Resource Names
Excluded Providers	C.9.b.iii	Complete: Policies and/or Procedures in Place to Support this Requirement	Complete	
Disclosure of 5% Ownership	C.9.b.iv	Complete: Policies and/or Procedures in Place to Support this Requirement	Complete	
Ownership and Control	C.9.b.v	Complete: Policies and/or Procedures in Place to Support this Requirement	Complete	
Information Related to Business Transactions	C.9.b.vi	Complete: Policies and/or Procedures in Place to Support this Requirement	Complete	
Physician Identifier	C.9.b.vii	Complete: Policies and/or Procedures in Place to Support this Requirement	Complete	
Report	C.9.b.viii	Complete: Policies and/or Procedures in Place to Support this Requirement	Complete	
Service Verification	C.9.b.ix	Complete: Policies and/or Procedures in Place to Support this Requirement	Complete	
State Conflict of Interest Safeguards	C.9.b.x	Complete: Policies and/or Procedures in Place to Support this Requirement	Complete	
False Claims Act Information	C.9.b.xi	Complete: Policies and/or Procedures in Place to Support this Requirement	Complete	
		Continue to monitor and audit to ensure compliance	Ongoing	Norm Von Seggern
Sanctions	C.10			
General	C.10.a			
Violations Subject to Sanctions	C.10.a.i	Plan acknowledges and understands sanctions as defined in RFP	Complete	
Intermediate Sanctions	C.10.b			
Intermediate Sanctions	C.10.b.i	Plan acknowledges and understands sanctions as defined in RFP	Complete	
Appointment of Temporary Management	C.10.b.i.b	Plan acknowledges and understands rules for temporary management	Complete	
Special Rules for Temporary Management	C.10.c	Plan acknowledges and understands rules for temporary management	Complete	
Notice of Sanction	C.10.d	Plan acknowledges and understands sanctions as defined in RFP	Complete	
Coordination with Enrollment Broker	C.11	Plan acknowledges and understands the role of the enrollment broker	Complete	
Provider Network	C.12			
Network Development (Expansion Counties)		Complete: Process in place to ensure network access by specialty	Complete	
		Continue to monitor and audit network adequacy	Ongoing	
		Physicians (Expansion Counties)		
		Continued Provider Recruitment	ongoing	June Shanahan
		Managed Care (ShareAdvantage) Orientation & Training	6/1/2010	Heather Johnson
		Facilities (Expansion Counties)		
		Continued Provider Recruitment	Ongoing	June Shanahan
		Managed Care (ShareAdvantage) Orientation & Training	6/1/2010	Heather Johnson
		Block Vision	7/1/2010	Tara Gray - Dir. Operations Block Vision
		Continued Provider Recruitment	Ongoing	
		Managed Care (ShareAdvantage) Orientation & Training	6/1/2010	Heather Johnson
		Optum Health Care Solutions - Physical Health (DC, PT, OT & ST) (Expansion Counties)	7/1/2010	Claudette Jones - Sr. Product Mgr. Public Sector
		Continued Provider Recruitment	Ongoing	
		Managed Care (ShareAdvantage) Orientation & Training	6/1/2010	Heather Johnson
Coordination with Behavioral Health Vendor	C.13	Complete: Policies and/or Procedures in Place to Support this Requirement	Complete	
		Enhance Coordination with Behavioral Health		Ann Woods, Heather Johnson
		Develop Strategies to Educate Enrollees	4/1/2010	
		Conduct Clinical Case Conferences	4/1/2010	
		Develop Strategies to Better Coordinate Care Between Physical and Behavioral Health Providers	4/01/2010	
		Implement new coordination strategies	7/1/2010	
Approach to Radiology Management	C.14	**Implement Radiology Prior Authorization Program**		Tim Spilker, Lisa Gray, June Shanahan
		System configuration and set up	6/1/2010	
		State notification of implementation	3/1/2010	
		Documentation: update provider manual	6/1/2010	
		Notify and educate providers	6/1/2010	
Accreditation	C.15	Complete: Accreditation in place	Complete	
Primary Care Physician (PCP) Network	C.16	Complete: Policies and/or Procedures in Place to Support this Requirement	Complete	
		Continue to Monitor and audit PCP network	Ongoing	
		Implementation of Gold Star Program		Tim Spilker
		Develop provider profiling to determine eligible providers of the program	4/1/2010	
		Develop reporting to enhance the medicals homes ability to achieve program targets	5/1/2010	
		Provider Education	7/1/2010	
		Provider roll out	7/1/2010	
Medical Homes	C.17	**Medical Home Pilot**		Anne Woods, Steve Stein
		Meet with DHHS and members of Medical Home Advisory Council	7/1/2010	
		Identify team (plan project lead, case manager, provider rep, IT support)	7/1/2010	
		Analyze membership and identify high volume potential provider's)	7/1/2010	
		Conduct Provider focus groups	9/1/2010	
		Develop complete implementation plan	9/1/2010	

Task Name	RFP Section	Task or Improvement Initiative	Completion Date	Resource Names
		Define pay for performance compensation model	12/31/2010	
		Define plan and provider accountabilities	12/31/2010	
		Define content, format and approach for plan to provider clinical information sharing	12/1/2010	
		Delivery of of clinical and financial reports	12/1/2010	
Non- Emergency Transportation	C.18	Complete: Policies and/or Procedures in Place to Support this Requirement	Complete	
		Current Counties: Network established	Complete	
		Expansion Counties		Heather Johnson
		Conversation with transportation vendors	1/1/2010	
		Contract with vendors	Ongoing	
		Update call center documentation with new vendors	6/1/2010	
		Complete staff training	6/1/2010	
		Establish Command Center for Transportation		Lisa Gray
		Create FAQ for Call Center	6/1/2010	
		Identify Point Persons) for Escalated Issues	6/1/2010	
		Implement Escalation Process	7/1/2010	
Solvency Requirements	C.19			
Insolvency	C.19.a	Complete: Policies and/or Procedures in Place to Support this Requirement	Complete	
Solvency	C.19.b	Complete: Policies and/or Procedures in Place to Support this Requirement	Complete	
Continued Service During Insolvency	C.19.c	Complete: Policies and/or Procedures in Place to Support this Requirement	Complete	
Physician Incentive Plan (PIP)	C.20			
Regulations	C.20.a	Complete: Policies and/or Procedures in Place to Support this Requirement	Complete	
Prohibition	C.20.b	Complete: Policies and/or Procedures in Place to Support this Requirement	Complete	
Disclosure to the State	C.20.c	Complete: Policies and/or Procedures in Place to Support this Requirement	Complete	
Substantial Financial Risk	C.20.d	Complete: Policies and/or Procedures in Place to Support this Requirement	Complete	
Disclosure to Beneficiaries	C.20.e	Complete: Policies and/or Procedures in Place to Support this Requirement	Complete	
Disclosure to State	C.20.f	Complete: Policies and/or Procedures in Place to Support this Requirement	Complete	
		Continue to Monitor and audit for compliance	Ongoing	Norm Von Seggern
University of Nebraska Medical Center Phyiscian.Practitio	C.21	**Structure reporting and financial systems to comply with the program**	7/1/2010	Jason Humphrey
Operations (Expansion Counties)				
Member Handbook		Revise Member Handbook		Heather Johnson
		Update provider listings (Hospitals, Rocs' and Urgent Care Centers	6/1/2010	
Call Center (Expansion Counties)				
Provider		**Staff Training**	6/1/2010	Heather Johnson, Lisa Gray
		Educate and train staff on county expansion		
Member		**Staff Training**	6/1/2010	Heather Johnson, Lisa Gray
		Educate and train staff on county expansion		
TECHNOLOGY (Current Operation & Expansion)				
		Business Analysis & Requirements		
		Perform impact analysis	3/15/2010	Jim Solinsky - BA Director
		Requirements gathering/refining/documenting	4/1/2010	Jim Solinsky - BA Director
		Create Requirements Document's)	4/15/2010	Jim Solinsky - BA Director
		Member Website	4/15/2010	Erin Kelly - Director Web Apps
		Provider Portal	4/15/2010	Erin Kelly - Director Web Apps
		Conduct Requirements review & obtain sign-off	4/20/2010	Jim Solinsky - BA Director & HP
		Post-readiness review (Post Award)		
		Hold post-readiness review meeting's)	5/1/2010	Dave Decker - VP Integrations Svcs
		Review open issues and risks; identify resolution/mitigation plans	5/1/2010	Dave Decker - VP Integrations Svcs
		Follow up communication/approvals from State - change controls	5/15/2010	Dave Decker - VP Integrations Svcs
		Development (Current Operation & Expansion)		
		Data Interfaces (In/outbound, vendor)		
		File / Data Transfer		
		Establish/coordinate connectivity with the State	6/1/2010	Barbara Nelson - VP AC Development
		Test file transfers	6/5/2010	Barbara Nelson - VP AC Development
		Document new processes, as needed	6/15/2010	Barbara Nelson - VP AC Development
		Initial data loads (proprietary formats)		
		Provider	6/10/2010	Barbara Nelson - VP AC Development
		Claim History	6/10/2010	Barbara Nelson - VP AC Development
		Prior Authorizations	6/10/2010	Barbara Nelson - VP AC Development
		Provider		
		Transmit contracted provider data to State/Enrollment Broker	6/12/2010	Barbara Nelson - VP AC Development

Task Name	RFP Section	Task or Improvement Initiative	Completion Date	Resource Names
		Interface with State/Enrollment Broker	6/15/2010	Barbara Nelson - VP AC Development
		Member/Enrollment		
		Transmit New Member PCP assignments to State/Enrollment Broker	6/12/2010	Barbara Nelson - VP AC Development
		Interface with State/Enrollment Broker	6/15/2010	Barbara Nelson - VP AC Development
		Remittance Advice		
		Establish/coordinate connectivity with the State	6/5/2010	Barbara Nelson - VP AC Development
		Test file transfers	6/12/2010	Barbara Nelson - VP AC Development & Fiscal Agent/State
		Document new processes, as needed	6/15/2010	Barbara Nelson - VP AC Development
		Encounters		
		Establish/coordinate connectivity with the State	6/5/2010	Barbara Nelson - VP AC Development
		Test file transfers	6/12/2010	Barbara Nelson - VP AC Development & Fiscal Agent/State
		Document new processes, as needed	6/15/2010	Barbara Nelson - VP AC Development
		Errors & Acknowledgments		
		Establish/coordinate connectivity with the State	6/5/2010	Barbara Nelson - VP AC Development
		Test file transfers	6/12/2010	Barbara Nelson - VP AC Development & Fiscal Agent/State
		Document new processes, as needed	6/15/2010	Barbara Nelson - VP AC Development
		Vendors		
		Establish/coordinate connectivity with the State	6/5/2010	Barbara Nelson - VP AC Development
		Test file transfers	6/12/2010	Barbara Nelson - VP AC Development & Fiscal Agent/State
		Document new processes, as needed	6/15/2010	Barbara Nelson - VP AC Development
		Testing		
		Unit (internal unit/integration tests)	6/10/2010	Barbara Nelson - VP AC Development
		State Use/Test cases	6/12/2010	Barbara Nelson - VP AC Development
		Quality Assurance	6/15/2010	Barbara Nelson - VP AC Development
		Vendor support for end-to-end tests	6/15/2010	Vendor
		End-to-end (system integration)	6/20/2010	Barbara Nelson - VP AC Development
		UAT	6/24/2010	Jim Solinsky - BA Director & HP
		Support UAT & provide approval	6/25/2010	Jim Solinsky - BA Director & HP
		Ongoing data loads/updates (proprietary formats)		
		Network updates to the Enrollment Broker	6/30/2010	Barbara Nelson - VP AC Development
		834 Enrollment (inbound and outbound)	6/30/2010	Barbara Nelson - VP AC Development
		835 Remittance Advice (inbound from Fiscal Agent)	6/30/2010	Barbara Nelson - VP AC Development
		837 Encounter claims (outbound to Fiscal Agent)	6/30/2010	Barbara Nelson - VP AC Development
		824 Error File (inbound and outbound)	6/30/2010	Barbara Nelson - VP AC Development
		997 Transaction Acknowledgement (inbound and outbound)	6/30/2010	Barbara Nelson - VP AC Development
		Member Website/Provider Portal Changes	6/30/2010	Erin Kelly - Director Web Apps
		Reports / Extracts	7/2/2010	Barbara Nelson - VP AC Development
		Configurations	6/15/2010	Diane Davis - Director AC Config Team

PAGES REMOVED

DUE TO

PROPRIETARY

AND

CONFIDENTIAL

Responses to IV.E Questions

Table of Contents

IV.E #1 4
IV.E #2 6
IV.E #3 6
IV.E #4 6
IV.E #5 7
IV.E#6 8
IV.E#7 8
IV.E#8 9
IV.E#9 13
IV.E#10 13
IV.E#11 21
IV.E#12 27
IV.E #13 28
IV.E#14 29
IV.E #15 30
IV.E#16 34
IV.E#17 41
IV.E#18 42
IV.E#19 42
IV.E#20 43
IV.E#21 46
IV.E#22 47
IV.E#23 51
IV.E#24 52
IV.E #25 53
IV.E#26 53
IV.E#27 53
IV.E#28 57
IV.E #29 59
IV.E #30 59
IV.E #31 60
IV.E #32 60
IV.E #33 61
IV.E #34 63
IV.E #35 63
IV.E#36 64

IV.E#37 67
IV.E#38 71
IV.E#39 72
IV.E#40 73
IV.E#41 77
IV.E#42 81
IV.E#43 86
IV.E#44 89
IV.E#45 95
IV.E #46 97
IV.E #47 100
IV.E #48 105
IV.E. #49 105
IV.E #50 106
IV.E#51 107
IV.E#52 109
IV.E#53 113
IV.E#54 115
IV.E #55 117
IV.E #56 118
IV.E#57 122
IV.E#58 122
IV.E#59 123
IV.E#60 124
V.E#61 127
IV.E#62 127
IV.E#63 130
IV.E #64 132
IV.E#65 132
IV.E#66 134
IV.E#67 136
IV.E#68 141
IV.E #69 148
IV.E#70 150
IV.E#71 152
IV.E #72 153
IV.E #73 153
IV.E#74 175
IV.E#75 176
IV.E#76 178
IV.E#77 181

IV.E#78 189
IV.E#79 193
IV.E#80 194
IV.E #81 200
IV.E #82 205
IV.E#83 206
IV.E#84 207
IV.E#85 209
IV.E#86 211
IV.E#87 212
IV.E#88 215
IV.E#89 216
IV.E#90 217
IV.E#91 220
IV.E#92 222
IV.E #93 224
IV.E#94 228
IV.E#95 230
IV.E#96 232
IV.E#97 232
IV.E #98 235
IV.E#99 237
IV.E#100 240
IV.E#101 242
IV.E#102 242
IV.E #103 247
IV.E#104 253
IV.E#105 266
IV.E. #106 268
IV.E. #107 269

Responses to IV.E Questions

IV.E #1

Ref. IV.C.1. Regulation and Guidance, Page 27: Describe the approach your MCO will take to ensure your MCO is abiding by all relevant provisions of Part 438 of Chapter 42 of the CFR, Title 471 NAC and 482 NAC.

Share Advantage agrees to **abide by the applicable state and federal regulations detailed in Section IV.C.1 of the RFP**. As an existing Nebraska Medicaid Managed Care Organization, Share Advantage already understands and operates in accordance with the relevant provisions of DHHS' regulations in **Titles 471 and 482** of the NE ADC. Moreover, as an AmeriChoice managed care plan, Share Advantage can draw upon national experience in Medicaid managed care to ensure compliance with the federal regulations in **42 CFR Part 438**.

Share Advantage's standard operating procedures have long demonstrated success in incorporating regulatory compliance into local plan operations. Examples include:

- Member materials, such as the Member Handbook and other publications, are developed at the appropriate reading level for the Medicaid population and are available in multiple languages—i.e., English and Spanish with English, Spanish, Vietnamese and Nuer tag lines directing enrollees to call the Customer Service Center for language assistance—as well as alternative formats for members with limited English proficiency or other special needs. These materials provide information on subjects such as the enrollment/disenrollment process, appeal, grievance and fair hearing rights, member rights and responsibilities, advance directives, and other Share Advantage operating protocols. These member materials (which were already approved by the Department) and the business practices that ensure that Share Advantage meets the commitments made therein, are the vehicles through which we ensure members' rights and responsibilities to comply with **42 CFR §§ 438.10, 438.56, 438.56, 438.100** and **438.228**, as well as the state regulations at **482 NE ADC Ch. 7 § 001**.
- Network development protocols that include geo access surveys to assure compliance with the sufficiency and access standards of **42 CFR §§ 438.206 – 438.207**.
- Standard provider contract templates and a program specific provider administrative guide also specify applicable Medicaid requirements. The materials and protocols address the prohibition on discrimination among practitioners based on licensure, ensure open provider-member communication and enrollees' participation in the treatment process free from coercion or retaliation, detail restrictions on balance billing and provider incentives, and also educate providers on other program standards, thus facilitating Share Advantage's ability to comply with **42 CFR §§ 438.12, 438.100, 438.102, 438.106, 438.108**.
- Share Advantage's existing provider contracting and credentialing processes not only satisfy NCQA standards, but these processes also address DHHS' program requirements such as participating

Nebraska Medicaid ID status required under **471 NE ADC Ch. 2** and **482 NE ADC Ch.4 §§ 002 & 004**, as well as the prohibitions on excluded providers required by **42 CFR §§ 438.214 and Subpart H**. In addition, Share Advantage is already in the process of implementing the additional new credentialing standards of provider compliance with **42 CFR Part 455**.

- Share Advantage's existing processes to cooperate with DHHS' enrollment broker not only satisfy our obligation as a current Medicaid MCO, these processes also satisfy the federal and state regulatory standards codified as **42 CFR §§ 438.52, 438.106** and **482 NE ADC Ch. 2-3**.
- As a current Nebraska Medicaid MCO, Share Advantage has already developed a benefit delivery model, including a robust provider network, utilization management and quality assurance programs that meet DHHS' Medicaid program requirements. This existing infrastructure also makes Share Advantage uniquely well-situated regarding compliance with the federal benefit package (including EPSDT services), utilization management and quality program standards of **42 CFR §§ 438.6, 438.114, 438.202-438.209, 438.226, 438.240, as well as Part 438 Subparts E** (detailing EQRO requirements) and F (detailing denial, appeal and grievance standards). That existing infrastructure is also designed to satisfy the supplemental state standards, such as third party liability, claims adjudication, prompt payment for these areas of managed care operations, detailed at **482 NE ADC Ch. 4 §§ 003-004** (which incorporate applicable provisions of Title 471) and **Ch. 7 § 002**, as well as the additional system advocacy, cultural sensitivity and diversity standards of **482 NE ADC Ch. 7 §§ 3-4** and the third party liability standards of **482 NE ADC Ch. 4 § 003**.
- Share Advantage draws upon AmeriChoice's national commitment to compliance in designing a locally staffed compliance plan, which will now include a newly-recruited Nebraska Compliance Officer as well as a new National Medicaid Compliance officer. This program covers applicable program integrity standards such as compliance with all applicable law, access to records, conflict of interest, data certification, sanction, discrimination prohibitions, etc., detailed in **42 CFR §§ 438.6, 438.58, 438.100, Parts 438, Subparts H–J**, as well as **482 NE ADC Ch. 7 § 001**. The compliance program also ensures education on confidentiality standards and processes to satisfy the HIPAA standards detailed in **42 CFR § 438.224** and **482 NE ADC Ch.7 § 001**.
- As a licensed Nebraska HMO subject to state oversight, Share Advantage satisfies the licensure and solvency standards of **42 CFR §§ 438.6 and 438.116**. As a licensed risk-bearing entity, Share Advantage is legally qualified to offer managed care coverage in accordance with the actuarially sound capitation payment standards of **42 CFR §§ 438.6(c) and 438.230**, as well **as 482 NE ADC Ch. 4 § 005**.
- Share Advantage draws upon AmeriChoice's national Medicaid experience in ensuring that any subcontracts will meet the regulatory standards of **42 CFR § 438.6** and **482 NE ADC Ch. 4 § 003**.
- Share Advantage already employs file transfer protocols that comply with DHHS' data management system standards, as specified at **482 NE ADC Ch. 4 § 003** and the federal standards at **42 CFR § 438.242**. The compliance approach as detailed above helps ensure that the system operates with appropriate confidentiality and security protocols.

Shared Advantage does not just rely on existing processes, such as its current quarterly Compliance & Quality Committee meetings, to ensure regulatory compliance. In addition, Share Advantage will also

implement AmeriChoice's new process to coordinate monthly meetings of health plans operations, compliance and legal affairs personnel to help ensure operational compliance. These localized committees, which will benefit from the input of the newly recruited Nebraska Compliance Officer, will ensure focused attention on the standards that the Department has identified as specifically required for the Nebraska Medicaid program.

IV.E #2

Ref IV.C.2. Managed Care Licensure, page 27-28: Describe how your MCO meets the Federal definition of an MCO. Include a copy of the COA from the Department of Insurance or documentation verifying a COA will be obtained at the time of contract award.

Share Advantage is a licensed MCO in the State of Nebraska and therefore meets the Federal definition of an MCO. Our Certificate of Authority is provided as Attachment 12.

IV.E #3

Ref IV.C.2. Managed Care Licensure, page 27-28: If applicable, describe your MCO's proposed risk bearing partnership/relationship including designated functions of each entity, and how delegated functions will be overseen. Bidders who submit a proposal with a partnership of risk bearing must also provide a detailed description of how both entities meet the Managed Care Organization Licensure Requirements.

Share Advantage will not use any risk-bearing partnerships in execution of this contract.

IV.E #4

Ref. IV.C.4.a.ii. Advance Directives, pages 28-29: Describe the policies, and procedures your MCO will maintain that meet the advance directive requirements.

Share Advantage maintains a policy and procedure on Advance Directives provided as Attachment 13 that meets the requirements for advance directives in **Subpart I of Part 489**.

The Advance Directive Policy and Procedure states our process for gathering information on advance directives for adult members as part of our Case Management intake process. The information is documented in our case management software system, CarePlanner. Members are also encouraged to discuss their advance directives with their providers and provide them a copy of the Advance Directives.

Share Advantage provides the following information to individuals:

Enrollees are notified of their rights under the law of the State in the Member Handbook, page 18, provided as Attachment 14 and on the member website. The handbook states that "Nebraska law gives you the right to have advance directives and to have those directives followed by your health care provider." We also provide descriptions of the two types of advance directives, Living Wills and Power of Attorney for Health Care.

The more information section refers members to their doctor and provides the addresses and phone numbers for the Nebraska Department on Aging and the National Hospice and Palliative Care Organization.

The providers are notified of their requirements under the Federal law through the Provider Administrative Guide, page 26, provided as Attachment 15 and on the provider website. Federal law requires all providers including physicians, hospitals, skilled nursing facilities, hospices and home health agencies must provide information to enrollees on State law about advance directives, member's right to accept or refuse treatment and the provider's policies regarding advance directives.

Share Advantage supports the rights of enrollees to implement an advance directive and have their providers follow their advance directives. Enrollees are notified in the Member Handbook, page 18, provided as Attachment 14 and on the member website of this right. They are advised to call our Customer Services Department for assistance or to write to DHHS, Department of Regulation and Licensure if a health care provider is not following their advance directive instructions.

Our policy and procedure on Advance Directives, provided as Attachment 13, states we will help the enrollee switch providers if the provider is not following the enrollee's advance directives. We monitor compliance with the requirements through the medical chart audits and member complaints and grievances.

Our Share Advantage Nebraska team and the customer service representatives in the Customer Services Department are trained on our Advance Directives Policy and Procedure.

IV.E #5

Ref. IV.C.4.a.ii. Advance Directives, pages 28-29: Describe the approach your MCO will take to provide adult members with written information on advance directives.IV.C.4.a.iii. Their rights under the law of the State

Share Advantage maintains a policy and procedure on Advance Directives provided as Attachment 13 that meets the requirements for advance directives in **Subpart I of Part 489**.

The Member Handbook, page 18, provided as Attachment 14, provides adult members with the required information regarding advance directives. The information is also provided on the member website. Members receive the member handbook on initial enrollment and, at a minimum, annually thereafter. An enrollee can request a copy of the member handbook at any time by calling our Customer Service Center. If changes are made to the federal or state laws the members are notified of the changes within the required 90 days.

The Advance Directive Policy and Procedure states our process for gathering information on advance directives for adult members as part of our Case Management intake process. The information is documented in our case management software system, CarePlanner. Members are also encouraged to discuss their advance directives with their providers and provide them a copy of the Advance Directives.

IV.E#6

Ref IV.C.4.b. Information Requirements, pages 29-32: Describe the approach your MCO will take to provide enrollees with written material that is easily understood including alternate formats.

We produce materials in **alternative formats** for persons with visual limitations, as well as those with limited English proficiency. Persons that have visual limitations can ask call center staff to read materials to them or provide them with an audio cassette or CD of the materials' contents. We produce materials in English and Spanish. Persons that speak those languages can have our materials interpreted and read to them by asking Share Advantage for assistance. Persons that speak other languages can have our materials interpreted and read to them by asking Share Advantage for assistance. This interpretation assistance is provided by the Language Line.

IV.E#7

Ref IV.C.4.b. Information Requirements, pages 29-32: Describe the approach your MCO will take to provide enrollees with written materials in the non-prevalent language.

We develop our materials in accordance with federal and state regulations regarding content, timing, and translation of such information. At the State's direction we provide materials in English and Spanish and have Tag lines in other prevalent non-English languages within the service area, such as Vietnamese and Nuer, directing enrollees to call us to request information in their native language or for the provisions of oral translation at no cost.

We design our written materials to emphasize cultural sensitivity and appeal to enrollees of diverse ages, backgrounds, ethnicities, and beliefs. With our national resources, we can produce materials in nearly any language upon request. We can adapt to any State requirements. We notify enrollees of their right to translation and oral interpretation services, at no cost, through our Member Handbook and subsequent Member Newsletters. Newsletters are also available online, on the enrollee portal of our website.

We produce materials in alternative formats for persons with visual limitations, as well as those with limited English proficiency. Persons that have visual limitations can ask call center staff to read materials to them or to provide them with an audio cassette or CD of the materials' contents. We produce materials in English and Spanish. Persons that speak those languages can have our materials read to them by Share Advantage staff. Persons that speak other languages can contact the Customer Service Center for assistance in their primary language using the Language Line for interpretation.

IV.E#8

Ref IV.C.4.b. Information Requirements, pages 29-32: Describe the approach your MCO will take to provide enrollees with enrollment information required in Section IV.C.4.vii. with enrollment information required in Section IV.C.4.b.vii.

Items a through k above are all contained in the Share Advantage Member Handbook with one exception.

Item a) is covered in the Share Advantage PCP listing in the State's Client Guidebook, which the enrollment broker distributes to enrollees. We provide PCP information to the State, which forwards it to the Medicaid Enrollment Center where it is used to assist the enrollee in selecting a health plan and a PCP. We produce a Specialist/Ancillary Provider Directory for PCPs so they can assist enrollees with referrals. Hospitals, Urgent Care Centers and Federally Qualified Health Centers are listed in the Member Handbook.

We provide our enrollees with important information primarily through our Member Handbook, which enrollees receive upon enrollment then annually thereafter, coordinated mailings from the State and enrollment broker, and through regular Enrollee Newsletters. At a minimum, the information we provide to enrollees includes:

Useful and extensive information is presented in the Share Advantage Member Handbook and on the enrollee portal of the Share Advantage website. Each of the subsections of IV.C.4.b.vii is addressed in the response below.

a) Names, locations, telephone numbers of, and non-English languages spoken by current contracted providers in the enrollee's service area, including identification of providers that are not accepting new patients. This includes, at a minimum, the information on primary care physicians, specialists, and hospitals.

This item is covered in the Share Advantage PCP listing in the State's Client Guidebook, which the enrollment broker distribute to enrollees. We provide PCP information to the State, which forwards it to the enrollment broker, which uses it to assist the enrollee in selecting a health plan and a PCP. We produce a Specialist/Ancillary Provider Directory for PCPs so they can assist enrollees with referrals. Hospitals, Urgent Care Centers and Federally Qualified Health Centers are listed in the Member Handbook.

The PCP listing is contained in the Client Handbook that the enrollment broker distributes to new enrollees lists the names, locations, telephone numbers of, and non-English languages spoken by current contracted providers in the enrollee's service area, including identification of providers that are not accepting new patients.

We provide our enrollees with important information primarily through our Member Handbook, which enrollees receive upon enrollment then annually thereafter, coordinated mailings from the State and enrollment broker, and through regular Enrollee Newsletters. The Member Handbook provides information on network hospitals (on page 20), urgent care centers (on page 21-2), FQHCs (on page 23), how to access vision care physicians and providers (on page 24).

We would recommend that the Division continue the current practice of having the enrollment broker distribute the PCP directory. We produce a Specialist/Ancillary Provider Directory for PCPs and would be pleased to discuss how the Division foresees this being distributed directly to enrollees.

b) Any restrictions on the enrollee's freedom of choice among network providers.

We do not restrict enrollee freedom of choice among network providers. Not all providers, such as pediatricians and OB/GYNs, treat all age groups. In addition, there are some services for which we provide unrestricted access including the use of non-network providers such as women's health services and HIV services. We also do not restrict freedom of choice for family planning and vision care providers – or in health emergencies. Enrollees can use any provider either in or out of network for family planning services. Vision services are freely available from providers in our vision care network. All of these rights and protections are listed in the Member Handbook.

c) Enrollee rights and protections, as specified in Section IV.C.6. Enrollee Rights and Protections.

Enrollee rights and protections, as specified in Section IV.C.6.Enrollee Rights and Protections, are listed on pages 13-14 and pages 24-26 of the Member Handbook; they are expanded upon elsewhere in the handbook.

d) Information on grievances, appeals, and State fair hearing procedures including the information specified in Section IV.C.4.b.viii below.

Information on grievance and fair hearing procedures including the information specified in Section IV.C.4.b.viii below appears on pages 15-17 of the Member Handbook. We also send enrollees a letter any time we deny a service, which describes the information in detail. The letter was developed in conjunction with the State and approved by it. Please see Attachment 24 for a copy of this letter.

e) The amount, duration, and scope of benefits available under the contract in sufficient detail to ensure that enrollees understand the benefits to which they are entitled.

Information on the amount, duration, and scope of benefits available under the contract is presented on pages 7-10 of the Member Handbook. This summary provides sufficient detail to ensure that enrollees understand the benefits to which they are entitled.

f) Procedures for obtaining benefits, including authorization requirements.

Procedures for obtaining covered services, including authorization requirements, and enrollee benefits is presented on pages 7-10 of the Member Handbook.

g) The extent to which, and how, enrollees may obtain benefits, including family planning services from out-of-network providers.

Information on the extent to which, and how, enrollees can obtain benefits, including family planning services, from out-of-network providers is presented on pages 4, 7, and 9 of the Member Handbook.

h) The extent to which, and how, after-hours and emergency coverage are provided, including:

> ***1) What constitutes an emergency medical condition, emergency services, and post stabilization services, with reference to the definitions contained herein.***
>
> ***2) The fact that prior authorization is not required for emergency services.***
>
> ***3) The process and procedures for obtaining emergency services, including use of the 911-telephone system or its local equivalent.***
>
> ***4) The locations of any emergency settings and other locations at which providers and hospitals furnish emergency services and post stabilization services covered under the contract.***
>
> ***5) The fact that, subject to the provisions of this section, the enrollee has the right to use any hospital or other setting for emergency care.***

Information on the extent to which, and how, after-hours and emergency coverage are provided is presented on pages 5-6 and 20-22 of the Member Handbook. Emergency care is also touched on several other pages in the Handbook. The description on page 5 covers:

> 1. What constitutes emergency medical condition, emergency services, and post stabilization services, with reference to the definitions contained herein
>
> 2. The fact that prior authorization is not required for emergency services
>
> 3. The process and procedures for obtaining emergency services, including use of the 911-telephone system or its local equivalent

4. The locations of any emergency settings and other locations at which providers and hospitals furnish emergency services and post stabilization services covered under the contract (see pages 20-22 of the Member Handbook)

5. The fact that, subject to the provisions of this section, the enrollee has a right to use any hospital or other setting for emergency care

i) The post stabilization care services rules set forth as defined in 42 CFR 422.113(c).

Information on the emergency and post stabilization care services rules set forth as defined in **42 CFR 422.113(c)** is covered on page 5 of the Member Handbook. This page includes information about post stabilization (see paragraph 2), which uses State-approved language.

j) Policy on referrals for specialty care and for other benefits not furnished by the enrollee's primary care provider.

Information on Share Advantage's policy on referrals for specialty care and for other benefits not furnished by the enrollee's primary care provider is presented on pages 4, 7, and 9 of the Member Handbook.

k) How and where to access any benefits that are available under the State Plan but are not covered under the contract, including any cost sharing, and how transportation is provided for those State Plan services. For a counseling or referral service that the MCO does not cover because of moral or religious objections, the MCO need not furnish information on how and where to obtain the service. The State must provide information on how and where to obtain the service.

How and where to access any benefits that are available under the State Plan, but which are not covered under the contract, is presented on page 19 of the Member Handbook. Information on how transportation is provided for those State Plan services is covered on page 27 of the Member Handbook. Cost shares and copays are listed throughout the Member Handbook where the benefit or covered service is described. There are NO counseling and referral services that Share Advantage does not cover because of moral or religious objections.

Enrollees also have access to Member Service Representatives through our toll-free Member Services Call Center, which is available 24 hours per day, seven days per week, to provide additional information on covered health services and how to access care.

Production of Accurate Provider Directories

Share Advantage maintains a searchable directory and a downloadable directory online. Both are available to enrollees, potential enrollees, network providers, and the Member Services staff. These capabilities list names, locations and telephone numbers of PCPs, specialists, hospitals and other providers. The online directory also includes information on providers that are not currently accepting new patients, any additional languages that the provider speaks, and whether the provider sees children patients. The directory is searchable by provider name, location, and specialty. As updates are made to our provider database in the Diamond 950 system, our online provider directory reflects those updates in real-time.

IV.E#9

Ref IV.C.4.b. Information Requirements, pages 29-32: Describe the approach your MCO will take to provide enrollees the required information in Section IV.C.4.viii.

IV.E#10

Ref IV.C.4.b. Information Requirements, pages 29-32: Describe the approach your MCO will take to provide enrollees grievance, appeal and State fair hearing information.

Our **grievance, appeal, and fair hearing procedures and timeframes adhere to State-developed or State-approved descriptions**. We provide information to each enrollee on grievance, appeal, and fair hearing procedures, as specified in **42 CFR § 438.10(g)(1)**. Upon enrollment, each new enrollee receives a Member Handbook that informs them of our grievance procedures. All new Share Advantage employees are also informed of our grievance, appeal, and fair hearing procedures during the comprehensive employee training they receive.

The Share Advantage Member Handbook is mailed to new enrollees via first class mail as part of the New Member Welcome Packet. It is redistributed by first class mail annually and is available online through the Share Advantage enrollee website. We inform enrollees about our grievance process in prevalent non-English languages, via oral interpretation in any language and via TTY/TTD services. We provide enrollees with our Member Grievance Policy; if requested, and assistance with filing grievances. Providers are offered the same appeal rights as those available to our enrollees; they are informed of their rights through Provider Administrative Guide and provider trainings.

We make this information available to enrollees by electronic and hard copy methods within 30 days of enrollment. In the case of any updates or State-approved changes to our process, we inform enrollees as necessary and at least annually. More information on our Grievances and Appeals section is included our Grievances Systems section.

Share Advantage is currently in compliance with all DHHS requirements and will continue to operate consistently with the Division's rules and mandates.

We appreciated the close working relationship we enjoy with the Division regarding the appeals process. Over the past 14 years, we have demonstrated a record of compliance with state and Federal requirements of the process in Nebraska. Our complaint and appeals process has been developed through direct experience working with the Division of Medicaid Managed Care, the Legal Division and its Hearing Officers, other state agencies, such as the Inspector General, and the External Quality Review Organization (EQRO), iPRO, which reviews a sample of grievances and appeals annually. We remain committed to operating an appeals process that is systematic in approach, well documented for clarity and consistency, and focused on quickly and fairly resolving enrollee issues, while upholding enrollees' rights for due process.

Complaint and Grievance Process

Share Advantage maintains a timely and organized process using policies and procedures to ensure prompt resolution of informal and formal complaints/grievances filed by enrollees and providers. Our system includes an enrollee grievance process, enrollee and provider appeals processes that include access to the state's fair hearing process and a provider payment dispute process. We allocate qualified and trained personnel to establish, implement and maintain this process.

Compliance with State Requirements

Our grievance and appeals system is HIPAA compliant, conform to NCQA standards, and conforms to applicable federal and state laws, regulations and policies. We will comply with Section IV.C.8: Grievance Systems. Share Advantage will continue to follow the proven process that has been approved by the Division of Medicaid and Long-Term Care (the Division).

Enrollee and Provider Notification: On enrollment, Share Advantage informs enrollees and providers of our grievance procedures. Information includes:

- The right to file grievances, appeals and claim disputes
- The requirements and timeframes for filing grievances, appeals and claim disputes
- The availability of assistance for informal/formal grievance filing and process
- That enrollees may use a personal representative during the grievance process
- That a provider may file an appeal on behalf of an enrollee with the enrollee's written consent
- Toll-free numbers to file a grievance or appeal by phone
- Notice of grievance rights each time a covered service is denied, reduced, or terminated
- Notice of the right to appeal

- Notification of the enrollee's right to appeal the decision to DHHS after an official appeal to Share Advantage
- The right to a state fair hearing
- The method for obtaining a state fair hearing
- The rules that govern representation at the hearing
- Notice that, when timely filed, enrollee requested benefits continue during appeal/state fair hearing request
- Notice that, if the final decision is adverse to the enrollee, s/he may be required to pay service costs furnished during the appeal/hearing process
- Any appeal rights that the State chooses to make available to providers to challenge the failure of the organization to cover a service.
- Advance Directives, as set forth in Section IV.C.4.a.ii: General Provisions (see below)
- Additional information that is available upon request, including: i) information on the structure and operation of the MCO and ii) our Physician Incentive Plan

We inform enrollees via the Share Advantage Member Handbook, New Member Welcome Packet, and online through the Share Advantage website. We inform enrollees of the grievance process in prevalent non-English languages, via oral interpretation in any language, and via TTY/TTD services. We provide enrollees with our Member Grievance Policy, forms if requested, and assistance with filing grievances. Enrollees may file a grievance either verbally or in writing. Share Advantage informs providers of the enrollee grievance and appeal process through the Share Advantage Provider Administrative Guide and the Share Advantage Provider Portal. The Enrollee Grievance Policy is given to providers at the time of contract. If significant change is warranted in information and policy materials, or in the Enrollee Grievance Policy, written notification is provided at least 30 days before the intended effective date.

***Notice of Action (Continuation of Benefits and Adverse Actions)*:** Enrollees receive a written notice of any change to their benefit status (e.g., continuation/adverse action) to inform them of their rights to appeal through Share Advantage and their right to access the Division's State Fair Hearing system. We send written notice of the decision to maintain, deny, or reduce a service authorization request to providers. Share Advantage provides the Notice of Action no later than 14 calendar days from the date of the request for routine requests and no later than three working days for expedited requests. If Share Advantage does not make a decision within those timeframes, a decision is made on the date the timeframes expire. Share Advantage complies with advance notice requirements and timeframes for the Notice of Action. We will comply with Section IV.C.8.a.iii: Notice of Adverse Action for Service Authorizations.

Filing an Enrollee Grievance: An enrollee or their authorized representative may file a grievance with Share Advantage by calling the toll-free number for our Member Services Call Center or by mailing a grievance to our Omaha office. Telephonic/verbal grievances are routed through the Online Routing System (ORS), technology that identifies call type and routes to other databases according to category. When the ORS identifies the call as a grievance, the information is logged into the system, and forwarded to a triage team who puts the information into the Escalated Tracking System (ETS), where a case file is created and populated. We document all grievances and appeals in ETS so that we can reference the entire case's documentation at any time. We present a diagram of our ETS system below, as well as an image of the User Interface Screen.

Figure IV.C.4.b.viii-1: Escalated Tracking System (ETS

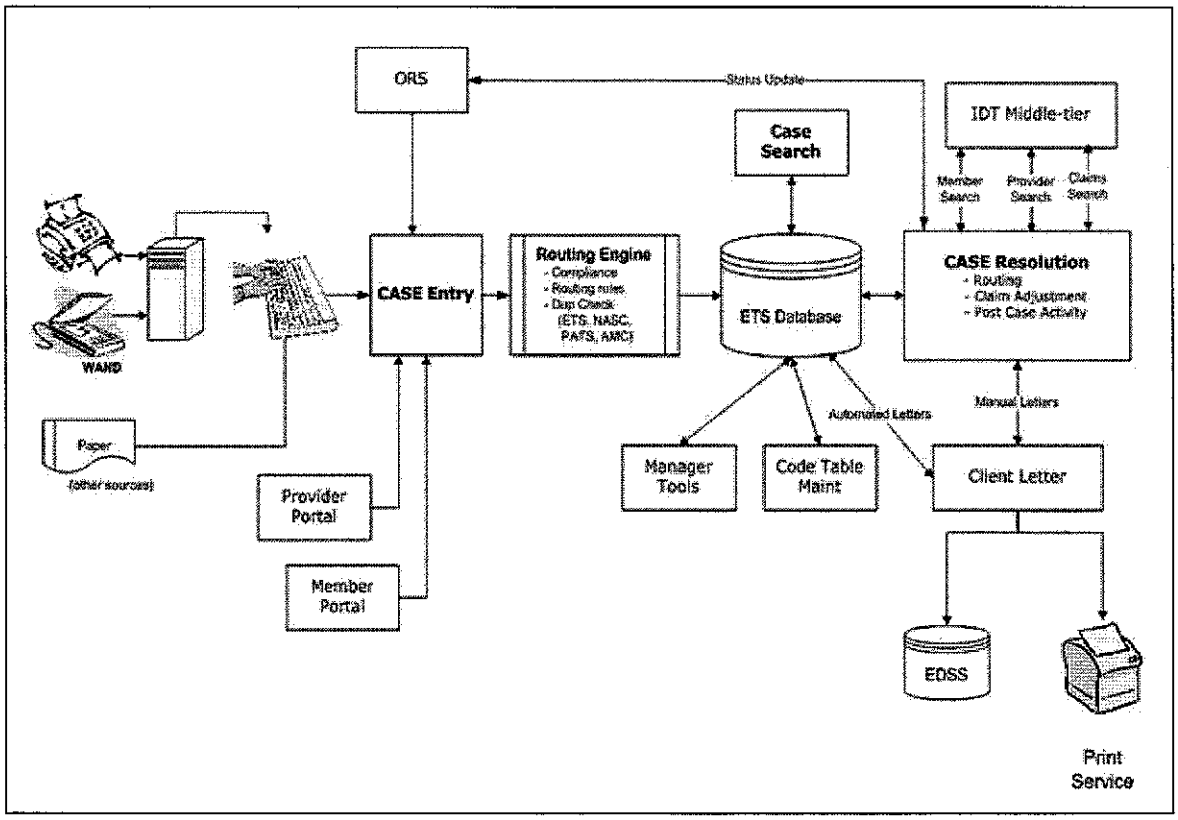

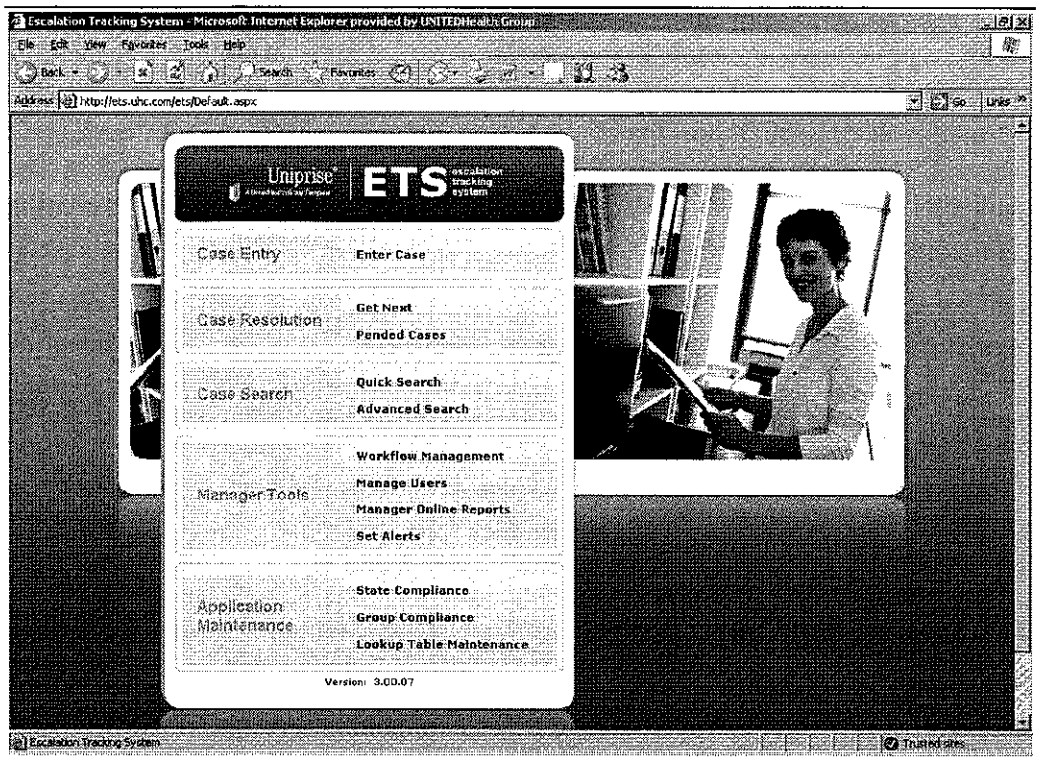

Figure IV.C.4.b.viii-2: ETS User Interface Screen

On receipt of a written grievance, appropriate personnel scan them into the ETS and create a case file. Per our Enrollee Grievance policy, and on initial contact, we log and track various criteria (e.g., enrollee name/identification number, date received, acknowledgement, description, staff assigned, disposition, tentative disposition date, etc.). We acknowledge receipt of each enrollee grievance not later than five days from initial receipt. Acknowledgement letters are generated automatically via the ETS Client Letter Tool. Please see Attachment 25 for a copy of the acknowledgment letter.

Process for Resolving a Grievance: Our Member Services Call Center receive calls 24 hours a day, seven days a week to address various issues, including enrollee grievances. All calls related to enrollee grievances are recorded in the ORS. Even though the majority of enrollee grievances are resolved during the initial call, we maintain the data. Those not resolved are forwarded to our Grievances & Appeals Department on priority and placed in a queue for our resolving analysts to address on a "first in/first out" basis. We educate our resolving analysts on complaint and grievance procedures, and enrollee and provider rights. On notification of a grievance, our resolving analysts conduct preliminary research and verify the appropriate grievance path. The grievance is then forwarded to the Quality Department for resolution. We notify the enrollee of the resolution by letter.

Filing an Appeal: An enrollee or enrollee's authorized representative (including provider) may file an appeal of a decision to deny care. The enrollee has 90 days from the denial of service authorization in which to file an appeal. Share Advantage accepts appeals in writing or verbally. The information is routed to the Central Escalation Unit, Central Escalation Unit (CEU) and is handled by a Customer Care Professional (CCP), who creates a case file. A notification letter is generated in 1 working day for expedited appeals and in five working days for standard appeals. No punitive action is taken against a provider who supports an enrollee's appeal or requests an expedited resolution.

Notification of the Grievance and Appeals Process

Enrollees are also instructed that they have three (3) ways to file a complaint or appeal:

1. Telephone. Enrollees are invited to call us and tell us their problems. We will try to solve those problems on the first call. 1-800-641-1902 (toll free) 1-800-833-7752 (TTY for the hearing impaired.) This number is available 24 hours a day, seven days a week).

2. Mail. If an enrollee is not happy with the answer, he/she can call or write to us and let us know. Our address is: National A&G Service Center, P.O. Box 31364, Salt Lake City, UT 84131

3. Enrollees can also ask the State of Nebraska for a hearing on their case. They can do this at any time within 90 days on the date of Share Advantage's first notification letter. The enrollee can write to the State at: Nebraska Health and Human Services System (NHHSS), Legal Services, P.O. Box 98914, Lincoln, NE 68509-8914. If the enrollee calls us, Share Advantage will help write this letter. Enrollees may also call the NHHSS Legal Services at 1-402-479-7237.

After initial enrollment, ***several additional methods of notification*** are used throughout the year to reinforce an enrollee's awareness of this process, including Member Handbook updates, quarterly enrollee newsletters, our enrollee website detailing enrollee rights and responsibilities, individual mailings of denial letters and individual verbal communication with enrollees.

Enrollee Grievances and Appeals

Grievances are handled by the Central Escalation Unit CEU and the Nebraska Quality Department. Appeals are handled by the CEU and the Medical Review Unit (MRU). The Nebraska Quality Department receives reports and uses them to provide oversight of the process, identify trends, and produce reports for internal use and for distribution to the State.

Each enrollee's case is different and must be reviewed based on their individual needs, with no quantitative coverage limits or arbitrary denials. The staff of the CEU and MRU have access to all systems that allow them to gather the enrollee information needed to complete a thorough review of the request on which a decision can be rendered.

Many times, the MRU may need to request medical records from a provider in order to complete the appeals process. Share Advantage informs its providers through the Provider Agreement and the Provider Administrative Guide about the requirement maintain current, detailed, and organized medical records. They are also informed of the requirement to provide necessary medical records, in compliance with HIPAA, for evaluation of the individualized circumstances of the enrollee's appeal within the timeframes required by consent decrees. The CCP requests medical records via fax with follow-up telephone calls to the prescribing physician, and to the site where covered services are rendered. The date medical records are needed is clearly marked on the faxed requests. Receipt of the necessary medical records or documentation is essential to performing an adequate appeal review, and our staff is very diligent about performing timely follow-up with provider offices to obtain records and always document their efforts.

During the appeals process, the need for Care Management may be discovered. We train our CCPs and Nurse Consultants to identify enrollees who can benefit from referral to Share Advantage's Care Management.

Appeals Timeliness

Share Advantage's policies and procedures for Appeals have incorporated a well-defined process which follows the Division's definitions for: (1) Adverse Action, (2) Grievances, (3) Standard Appeals, and (4) Expedited Appeals. Enrollees can file an appeal when we refuse, stop, delay, or reduce covered medical services, or do not approve a medical service requested by an enrollee's treating provider. Enrollees are also encouraged to file a grievance for quality of care or quality of service issues as well as discrimination concerns.

Enrollee grievances and appeals regarding the availability or delivery of health care services, claim payment or reimbursement of health care services, transportation, or other matters pertaining to the terms of the our contract with the Division must be processed following the approved enrollee grievance and appeal procedure and within the following regulatory timeframes:

- Enrollees shall receive a written response within 30 days from receipt of an appeal for pre-service and concurrent appeals and 45 days for post-service appeals.
- Enrollees shall receive a verbal response within three days and a written mailed response within 3 days from the date of receipt of an expedited appeal.
- For expedited appeals, enrollees shall receive a verbal acknowledgement upon receipt of the appeal and a verbal communication on the resolution of the appeal within 3 days, with a written resolution following shortly thereafter.

Share Advantage is compliant in our appeal response times and often resolves and responds to appeals as expeditiously as possible. Between January-November 2009, the average time to turn around an appeal was 24-27 days.

Quality of care complaints that involve allegations against a specific provider are logged into our MACESS system, and reported to our Quality Care/Quality Service Department, which immediately acknowledges receipt of the complaint in writing and performs a thorough investigation, risk assessment and initiates corrective action if necessary.

Advance Directives

As stated in items IV.C.4.a.ii-iv, Share Advantage follows the approach outlined below for ensuring that enrollees are provided with how they can (and should) indicate their advance directives to their clinicians.

a) Share Advantage maintains a policy and procedure on Advance Directives provided as Attachment 13 that meets the requirements for advance directives in **Subpart I of Part 489.**

b) The Advance Directive Policy and Procedure states our process for gathering information for adult members on advance directives as part of our Case Management intake process. The information is documented in our case management software system, CarePlanner. Members are also encouraged to discuss their advance directives with their providers and provide them a copy of the Advance Directives.

c) Share Advantage provides the following information to individuals:

Enrollees are notified of their rights under the law of the State in the Member Handbook, page 18, provided as Attachment 14 and on the member website. The handbook states that "Nebraska law gives you the right to have advance directives and to have those directives followed by your health care provider." We also provide descriptions of the two types of advance directives, Living Wills and Power of Attorney for Health Care.

The more information section refers members to their doctor and provides the addresses and phone numbers for the Nebraska Department on Aging and the National Hospice and Palliative Care Organization.

The providers are notified of their requirements under the federal law through the Provider Administrative Guide, page 26, provided as Attachment 15 and on the provider website. Federal law requires all providers including physicians, hospitals, skilled nursing facilities, hospices and home health agencies must provide information to enrollees on State law about advance directives, member's right to accept or refuse treatment and the provider's policies regarding advance directives.

Advance Directive Policy Implementation

Share Advantage supports the rights of enrollees to implement an advance directive and have their providers follow their advance directives. Enrollees are notified in the Member Handbook, page 18, provided as Attachment 14 and on the member website of this right. They are advised to call our Customer Services Department for assistance or to write to DHHS, Department of Regulation and Licensure if a health care provider is not following their advance directive instructions.

Our policy and procedure on Advance Directives, provided as Attachment 13, states we will help the enrollee switch providers if the provider is not following the enrollee's advance directives. We monitor compliance with the requirements through the medical chart audits and member complaints and grievances.

Our Share Advantage Nebraska team and the customer service representatives in the Customer Services Department are trained on our Advance Directives Policy and Procedure.

We have no limitations regarding the implementation of advance directives as a matter of conscience.

IV.E#11

Ref IV.C.4.b. Information Requirements, pages 29-32: Describe the information materials your MCO proposes to send to new members. Address language alternatives that will be available and how your MCO will ensure that reading levels will be at a sixth grade level.

Introductory Materials

Share Advantage meets or exceeds the Division's requirements to provide enrollees with descriptive materials that can help them act as informed consumers. Written materials are the core element of our enrollee education effort, as they are designed to help enrollees access care within the complex Nebraska Medicaid Managed Care Program (NMMCP) delivery system. As outlined below, we produce a Welcome Cover Letter provided as Attachment 16 and a Member Handbook provided as Attachment 14. We also provide a Member ID Card as a value added service provided as Attachment 17. All of these materials are written at the sixth grade English reading level (score of 6.9 or less) according to the Flesch-Kincaid Grade Level tool.

Share Advantage has developed an approach that provides useful and easy to understand orientation and informational materials that assist enrollees to understand covered medical, vision, hearing, chiropractic, and rehab services. Our communications approach is designed to ensure the appropriate delivery of covered services without regard to payor source, race, color, creed, gender, religion, age, national origin (including those with limited English proficiency), ancestry, marital status, sexual orientation, or physical or mental handicap, except where medically indicated. Our enrollee communications create a comfort level with the delivery system, empower enrollees to self-manage their conditions, and promote an understanding of the importance of preventive care.

Each week, Share Advantage provides the State with a Primary Care Provider (PCP) Listing on the Provider File we submit. The State includes PCP information in periodic updates to the State's Client Manual. The State mails this manual to newly eligible individuals to help potential enrollees prepare to select a plan and PCP, which occurs with the enrollment broker's assistance. The PCP listing includes the names, genders, telephone numbers, and alternative languages spoken by each provider. It identifies providers who are accepting new patients. It also mentions any restrictions that could impact the enrollee's freedom of choice among network providers (**42 CFR 438.10.f.6**). Over 75 percent of Share Advantage PCPs are currently accepting new patients. If an enrollee requests to have a PCP that has a closed panel, the provider services team works with that PCP's office staff to attempt to fulfill the enrollee's request.

Please note that Share Advantage also produces a directory that lists specialists, hospitals, and ancillary providers. At the State's request, this directory is NOT given to the Enrollment Center or to enrollees, but rather to network providers. It includes specific information on specialists, hospitals, and ancillary providers to assist PCPs in making referrals of enrollees to appropriate in network and any restrictions that could impact the enrollee's freedom of choice among network providers. The Member Handbook is updated at least annually and, following approval by the Division, is redistributed to all enrollees. Please note that the Member Handbook does contain a list of hospitals, urgent care centers, and FQHCs.

The following information is included in the **Share Advantage New Member Welcome Packet**:

- General information about Share Advantage and answers to frequently asked questions
- Information on how to get an appointment with the PCP and what to do if the enrollee needs care while not in the service area
- A description of covered services, including which services require prior authorization as well as a listing of services not covered
- The extent to which and how enrollees may obtain covered health services from out-of-network providers; page 7 of the Member Handbook states "You do not need a referral for health emergencies, family planning or vision care" and a description of covered family planning services is presented on page 9. Enrollees can use any provider either in or out of network for family planning services. Vision services are freely available from providers in our vision care network. We have a comprehensive network of Title X clinics that are dedicated solely to providing comprehensive family planning and related preventive health services.

- How and the extent to which after-hours and emergency coverage are provided including:
  - What constitutes an emergency medical condition, emergency services, and post-stabilization services, with reference to the definitions in **42 CFR Section 438.114(a)**
  - Prior authorization is not required for emergency services
  - The process and procedures for obtaining emergency services, including use of the 911-telephone system or its local equivalent
  - The locations of any emergency settings and other locations at which providers and hospitals furnish emergency services and post-stabilization services covered
  - Enrollees have a right to use any hospital or other setting for emergency care
  - The post-stabilization care services rules set forth at **42 CFR Section 422.113(c)**
- Descriptions of the Healthy First Steps Program (pregnancy services), HEALTH CHECK EPSDT services, and the recommended immunization schedule
- Enrollees' rights and responsibilities
- Information about Advances Directives and resources for helping formulate an Advance Directive
- Information on how to file a grievance or appeal
- Privacy information
- Information on how to use the website search capability to identify providers
- How to access the transportation benefit.

Enrollee Newsletters

After enrollment, we provide ongoing communication through an Enrollee Newsletter which contains specific articles addressing the importance of wellness and how to access services. We provide an example of our Enrollee Newsletter in **Figure IV.C.4.b.i -1**.

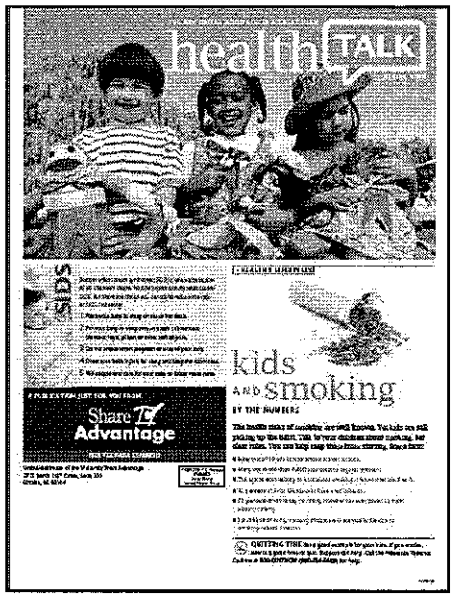

Figure IV.C.4.b.i -1: Enrollee Newsletter

Share Advantage Enrollee Newsletters contain specific articles addressing the importance of wellness and how to access services, educates enrollees and encourages healthy behaviors. The Fall 2009 and Winter 2009-2010 editions of our Enrollee Newsletter are presented in Attachment 18.

Share Advantage produces quarterly newsletters, which contain local specific content that addresses topics of relevance -- and interest – to enrollees. Recent editions have included articles about subjects such as:

- The importance of receiving regular mammograms
- Lead poisoning and how it can be prevented
- Share Advantage's Quality Program and how it benefits enrollees
- How Share Advantage measures member satisfaction and how we use member satisfaction survey information to improve the ways in which we assist enrollees
- Our Diaper Rewards Program

Topical Materials

We also produce health brochures and bulletins that address topics that are recommended to us by the State that we identify by analyzing calls to the Member Call Center, and that reflect current health issues

and health promotion topics. We distribute these directly to enrollees and also make them available on our website's enrollee portal. Materials on the following topics are presently available on our website.

- Seasonal Flu Facts
- Social Security Number Privacy
- Notice of Privacy Practices

Copies of these materials are presented in Attachments 19, 20 and 21. We create written materials in an easily readable font and writing style. Share Advantage reviews the complexity of all written enrollee materials, ensuring that they can be ready by someone with a sixth grade reading level using the Flesch-Kincaid Grade Level tool. We can make alternative formats available for visually impaired enrollees upon request.

We provide examples of the following enrollee materials in Attachments 22 and 23:

- Healthy First Steps Welcome Package
- EPSDT Reminders

Before using these educational materials, Share Advantage reviews them to ensure that any services they describe are covered by the NMMCP, that the information they contain is accurate, and that the information is culturally sensitive. Materials requiring approval are submitted to the Division for review and approval at least 45 days before approval is desired. Enrollee materials are supplemented with health-related educational brochures developed by national organizations recognized by the Division. Before using these educational materials, Share Advantage reviews the materials to ensure (1) services are covered by Share Advantage, (2) the information is accurate and (3) the information is culturally sensitive.

Share Advantage has a ***comprehensive enrollee website*** for those enrollees who have Internet access, similar to the websites used in other states for Medicaid enrollees. The website contains information on covered services and provides a constantly available point of contact and information for enrollees. Information about the Share Advantage provider network is available on the website in searchable and downloadable formats, making them easy for enrollees to use. We are currently updating the website to make it more user-friendly.

The Share Advantage enrollee website available at http://www.americhoice.com/en/members/plan_overview.jsp?xlang=en&xrole=members&xstate=ne&xplan=uhcne&xproduct=Share Advantage also provides electronic versions of the Member Handbook, Newsletters, and health information bulletins.

Encouraging Enrollee Choice

The State provides each potential enrollee with a copy of its Client Handbook, which includes a list of the PCPs in each MCO, the plan(s) they belong to, the provider type (i.e., family practice, internal medicine,

etc.), whether they are accepting patients, and the languages spoken at their offices. We provide a PCP listing to the State, which it uses to develop the Client Handbook. This listing shows the variety of Share Advantage PCPs that enrollees can choose from.

Share Advantage mails all enrollees educational materials within 72 hours of receiving the enrollment file from the Division. Our Welcome Letter explains enrollee rights and responsibilities for selecting a PCP, why and how to select a PCP, how to use the PCP listing in the Client Handbook, and how to contact us via phone, email or mail. Our Member Handbook provides a wide range of DHHS-approved information, including but not limited to detail on types of provider that serve as PCPs, guidance on how to select a PCP that can best meet the enrollee's needs, how to change PCPs, and a reminder that female enrollees can self-refer to an OB-GYN doctor for women's health issues. It also explains the full range of services that are provided by PCPs.

We will update the Member Handbook before the start of the new contract period with information on the role of the PCP as a medical home. In addition, we will ensure that it addresses website addresses that enrollees might find helpful. Comprehensive information is available on the Share Advantage enrollee website portal. The enrollee website also contains current provider information that has many helpful searchable features. Information is also available through our Call Center in alternative formats, such as in Spanish, CD, or audio tape, upon request.

Language Alternatives

Written materials are the core element of our enrollee education effort, as they are designed to help enrollees access care within the complex Nebraska Medicaid Managed Care Program (NMMCP) delivery system. All of the materials we produce are written at the sixth-grade English reading level (score of 6.9 or less) according to the Flesch-Kincaid Grade Level tool. We develop member materials like the Member Handbook and other publications in multiple languages—i.e., English and Spanish with English and Spanish. Our materials have Vietnamese and Nuer Tag Lines directing enrollees to call the Customer Service Center for language assistance—as well as alternative formats for members with limited English proficiency or other special needs. These materials provide information on subjects such as the enrollment/disenrollment process, appeal, grievance and fair hearing rights, member rights and responsibilities, advance directives, and other Share Advantage operating protocols.

We notify enrollees of their right to translation and oral interpretation services, at no cost, through our Member Handbook and subsequent Member Newsletters. Newsletters are also available online, on the enrollee portal of our website. Our Customer Service Center has multilingual staff and access to a tele-interpreter service, Language Line, which provides interpretation in over 170 languages, including Spanish, Russian, Vietnamese, Chinese, and Bosnian. We now offer free telephonic in-office interpreter services to enrollees that need interpretation at one of our provider's offices.

We produce materials in alternative formats for persons with visual limitations, as well as those with limited English proficiency. Persons that have visual limitations can ask call center staff to read materials to them or to provide them with an audio cassette or CD of the materials' contents. We produce materials

in English and Spanish. Persons that speak those languages can have our materials read to them by Share Advantage staff. Persons that speak other languages can contact the Customer Service Center for assistance in their primary language using the Language Line for interpretation.

IV.E#12

Ref IV.C.4.b. Information Requirements, pages 29-32: Describe the process your MCO will take to inform enrollees who received his or her primary care from a terminated provider.

PCP Terminations: Providers leave Share Advantage because they move out of the area, retire, or they may die. In such cases, we always inform each enrollee on the PCP's panel with **written notice within 15 days of the time we are notified** – or if we were to issue a notice of termination to a PCP. We notify each enrollee who received primary care from, or was seen on a regular basis by the terminated PCP.

We review the list of enrollees affected by any PCP termination to identify another PCP for each enrollee. We work to ensure that the new PCP is a good fit for that individual. This process takes gender, age, and location into consideration. We do our best to ensure the PCP is located near the enrollee's home and is the most appropriate type of provider to assign (e.g. a pediatrician for a child). We also try to ensure that all family members see the same PCP, unless they request otherwise. Share Advantage submits the PCP change to the enrollment broker, which processes the change as described above. If the enrollee does not think that the PCP we selected meets their needs, we ask the enrollee to contact the enrollment broker to choose another PCP.

PCP-Initiated Transfers: We understand that a PCP may decide, from time to time, that they cannot continue to serve the enrollee. This could occur because of non-compliance, missed appointments, and other reasons. To initiate this process, the PCP submits a letter to Share Advantage requesting the enrollee be transferred to another PCP and stating a reason for the transfer request. The PCP's letter and any relevant documentation are forwarded to the State for its approval. If the State approves the transfer request, it sends the enrollee a letter to advise that it has approved the PCP's request to have the enrollee's care delivered by another PCP.

After receiving this letter, the enrollee has ten business days to select another PCP through the enrollment broker. If the enrollee does not self select another PCP within that time frame, the health plan chooses one for them. In that situation, Share Advantage would send a letter to the enrollee to inform them that we have chosen a new PCP. If the enrollee is not happy with our selection, they contact the enrollment broker to change the PCP selection. Share Advantage would not be involved with the enrollment broker's efforts after that point.

Ongoing Services to Certain Customers after Termination Takes Effect: In the event an enrollee is receiving any of the covered services listed below, as of the date the termination takes effect, the contracted provider must continue to render those covered services. Our participation agreement would continue to apply to those covered services, even after the termination takes effect, for the lengths of time indicated below:

Covered Services	Continuation of Care
Inpatient Covered Services	30 days or until discharge, whichever comes first
Pregnancy, Third Trimester – Low Risk	Through postpartum follow up visit
Pregnancy, First, Second or Third Trimester—Moderate Risk and High Risk	Through postpartum follow up visit
Non-Surgical Cancer Treatment	30 days or a complete cycle of radiation or chemotherapy, whichever is greater
End Stage Kidney Disease and Dialysis	30 days
Symptomatic AIDS undergoing active treatment	30 days
Circumstances where Share Advantage is required by applicable law to provide transition coverage of services rendered by a facility after the facility leaves the provider network.	As applicable

IV.E #13

Ref. IV.C.4.c. Provider Discrimination, page 32: Describe policies and procedures your MCO will put in place to ensure providers are not discriminated for participation, reimbursement, or indemnification for acting within their scope of license or certification.

Share Advantage develops and maintains a comprehensive, high quality provider network that improves access for enrollees, increases enrollee choice, and gives us the ability to deliver cost effective care. **We never discriminate in any way when it comes to the participation, reimbursement, or indemnification of providers that are acting within the scope of their license and of certification under applicable State law.** Share Advantage continually strives to increase the cost-effectiveness, quality, and accessibility of our provider network.

Share Advantage believes that having preferred providers allow us to deliver care more cost-effectively while still meeting access and quality standards. All of Share Advantage's provider agreements contain the following non-discrimination language:

Nondiscrimination: *Provider will not discriminate against any patient, with regard to quality of service or accessibility of services, on the basis that the patient is a Customer. Medical Group will not require a Customer to pay a "membership fee" or other fee in order to access Provider for Covered Services (except for co-payments, coinsurance and/or deductibles provided for under Customer's Benefit Plan) and will not discriminate against any Customer based on the failure to pay such a fee.*

IV.E#14

Ref. IV.C.4.c. Provider Discrimination, page 32: Describe the written notice providers will be given whom in the network.

All Nebraska providers are eligible to participate in the Share Advantage network if they meet our credentialing requirements, sign and abide by the appropriate version of our provider agreement, and agree to accept the reimbursement described in the agreement. Share Advantage actively monitors the adequacy of our networks and, when needed, recruits additional providers to serve our enrollees. We strive to ensure that these providers are demographically similar to the enrollees, whenever possible.

If Share Advantage declines to allow an individual or group of providers to participate in our network, we always give the affected providers written notice of the reason for our decision. We operate in compliance with the requirements specified in **42 CFR 438.214**, which address the selection and retention of providers, credentialing and re-credentialing requirements, and prohibition of discrimination. We understand that **42 CFR 438.12(a) does not require us to contract with providers beyond the number necessary to meet the needs of our enrollees.** We realize that it does not preclude us from using **different reimbursement amounts** for different specialties or for different practitioners in the same specialty. We know that it does not preclude us from **establishing measures designed** to maintain the quality of services and control costs, provided such measures are consistent with our responsibilities to enrollees.

Share Advantage has developed our Medicaid network with those principles in mind. Indeed, we are known for our effective reimbursement arrangements, quality of care and covered services, and commitment to ensuring that our Medicaid enrollees can access the medical care and services they need to remain healthy.

IV.E #15

Ref. IV.C.4.d. Third Party Liability (TPL) page 33. Describe your MCO's method and process for capturing third party resources and payment information from your claims system. Explain how you will use such information. Describe the process you will use for retrospective post payment recoveries of health-related insurance as well as your process for adjudicating claims involving third party coverage and providing notice to the Medicaid Coordination of Benefits (COB) Unit of the TPL.

Our Medicaid contracts with providers require their cooperation with our policies and procedures, including identification of services and individuals for which there may be a financially responsible party other than DHHS, and their assistance in efforts to coordinate payments with those parties.

We **assume responsibility for all TPL requirements** and work closely with our provider community to ensure that they understand our **cost avoidance processes** and their role, and we educate providers using several tools, including our provider agreement, our online Provider Administrative Guide and provider newsletters. We communicate directly with the providers about cost avoidance by hosting on-site orientations and also through targeted mailing campaigns. This includes our Share Advantage Alert email service, which distributes targeted messages to our participating providers and to key contacts at each office or facility. Our Provider Service Representatives (PSRs) will assist with any cost avoidance questions they receive from network providers. Providers can also access cost avoidance information on the provider section of the Medicaid provider portal.

Third Party Liability (TPL)

Share Advantage will dedicate staff to third party liability (TPL) recovery to ensure that the Division is the payer of last resort for all covered services. Our TPL staff will make every reasonable effort to determine the legal liability of third parties to pay for services rendered to our Medicaid enrollees. Share Advantage will provide the Division with all required reporting information in a format and media prescribed by the Division, and will cooperate in any manner required with the Division on cost avoidance and third party collection efforts. There is a team that covers Nebraska, which is responsible will be to interact with the Division on TPL activities. These resources, the support we receive from our parent organization, UnitedHealth Group (UHG), our policies and procedures and guidance we receive from the Division will enable us to continue providing an effective TPL effort in Nebraska.

Capturing and Using TPL Data

As an initial step for appropriately coordinating benefits, Share Advantage will load TPL information from the Division into our claims processing system. We also receive monthly feeds from a vendor that captures data from multiple insurance carriers in order to supplement our Coordination of Benefits (COB) and TPL process, this data is loaded into Diamond as well.

In addition to the monthly files received from the Division and the outside vendor, we have set up direct connections with commercial insurance carriers to receive electronic feeds of their membership data. Upon receipt of these files, we attempt to match the recipient records on the file against our membership to obtain policy information and coverage spans for overlapping enrollees. This information is stored in our Diamond system in order to process claims in accordance with coordination of benefit and cost avoidance practices.

Data that are downloaded from the TPL and carrier files update the enrollee's coordination of benefits (COB) extension in Diamond with the following information:

- 3-5 digit COB indicator
- Policy Number
- Group Number
- Effective Date
- Termination Date

When Share Advantage identifies an enrollee who has health coverage through another payer that is primary to the Division, we document the information about the primary insurance by applying a coordination of benefits flag in Diamond. This flag allows us to make COB determinations at the time of claims processing. When the system encounters a claim for a flagged enrollee, that claim is pended for manual adjudication. In the manual adjudication process, we coordinate benefits with the primary carrier's explanation of benefits (EOB) which should be submitted with the claim. If a claim is received without the primary carrier's EOB, we reject the claim and instruct the provider to pursue payment from the other payer.

Validation of TPL information is accomplished through EOBs and explanation of Medicare benefits (EOMBs) received with claims, as well as outbound calls to other carriers and online verification systems. New and updated TPL information is sent to the Division via a monthly spreadsheet. Our core transaction system, Diamond is also updated with the same information. Medicaid is the payer of last resort, and as such, any insurance benefit identified is the primary payer.

TPL/COB Exceptions

Exceptions to this process are made for the following types of claims:

- HEALTH CHECK (EPSDT)
- Prenatal
- Other State or Federal mandated exceptions.

We do not automatically reject these claims; rather, we reimburse the provider and bill the correct third party payer for the amount paid. If we have reason to believe there may be other carrier liability, and a flag is not loaded in the system, a COB questionnaire is sent to the enrollee. If we find that a Medicaid enrollee has a primary payer after claims have been paid, we perform a claims sweep to recover primary payments from the COB effective date forward.

The same flagging process is followed when Medicare is the primary payer. However, when we receive a claim, we do not coordinate benefits with Medicare. The charges are denied and the provider is responsible for submitting their claim to Medicare If Medicare denies the charges, certain criteria must be met to pay as primary under Medicaid.

TPL/COB Operations

Share Advantage utilizes the services of our parent company, UnitedHealth Group to determine if there is TPL. On a monthly basis, we send a file of paid claims to the SubroAnalytics department using secure File Transfer Protocol (FTP). The SubroAnalytics department performs specified queries, by diagnoses, which are often associated with accidental injuries. Included in the diagnosis code edits are codes in the 800-999.99 range, (excluding 994.6), which are generally trauma specific. Claims submitted with an accident trauma indicator of *Y* are also included.

When such claims are identified, an automated inquiry letter and questionnaire are sent to the enrollee. At the same time, the system opens a file in the case tracking database, SubroTrack. Two additional follow-up letters are mailed if no response is received. All preliminary investigation, case creation, auditing and monitoring are done automatically. The questionnaire sent to the enrollee is used to validate whether the services paid are related to an accident or trauma injury. If the enrollee replies with a yes, the SubroAnalytics department works directly with the third party payer, the provider, or the enrollee's attorney to recover the funds that were paid by the State. The funds that are recovered are returned to the health plan to offset those claim payments. If the enrollee replies no, the case is considered closed.

The initial investigative sequence takes between 60-70 days. The entire subrogation process, from date of the original injury to the time the funds are received "in the door" averages 18 months to two years.

Retrospective and Post Payment Activities (Pay and Chase)

Share Advantage has established detailed policies and processes for pay and chase activities. We utilize an auto-recoupment process for overpayments through our core transaction system, Diamond. When an overpayment to a provider has been identified, post claims payment, we notify the provider via letter and give them 30 days to refund us the overpayment or appeal the overpayment notice. If the provider does not appeal or refund us the overpayment within 30 days the affected claim is down-adjusted and the overpayment is off-set from a future remittance. In accordance with our established procedures, post payments from third parties are recorded as offsets to claims payments.

Generally, the above process is the preferred way for "chasing" overpayments. However, there are exceptions and those would be identified through subrogation and COB processes for Pay and Chase.

Share Advantage will act as the primary (even if our records indicate the enrollee has other insurance), if the claim is for EPSDT, prenatal care or other state or federal mandated exceptions. In these cases, the funds are recovered from the other carrier and applied to the claim.

Adjudicating TPL Claims

When our system encounters a claim that is flagged for possible TPL, the claim is pended for manual adjudication. In the manual adjudication process, our claim examiners coordinate benefits with the primary carrier's EOB. If a claim is received without the primary carrier's EOB, we reject the claim and instruct the provider to pursue payment from the other payer.

Providing COB Information to Providers

The Share Advantage Provider Portal contains COB information, as indicated on the screenshot which follows.

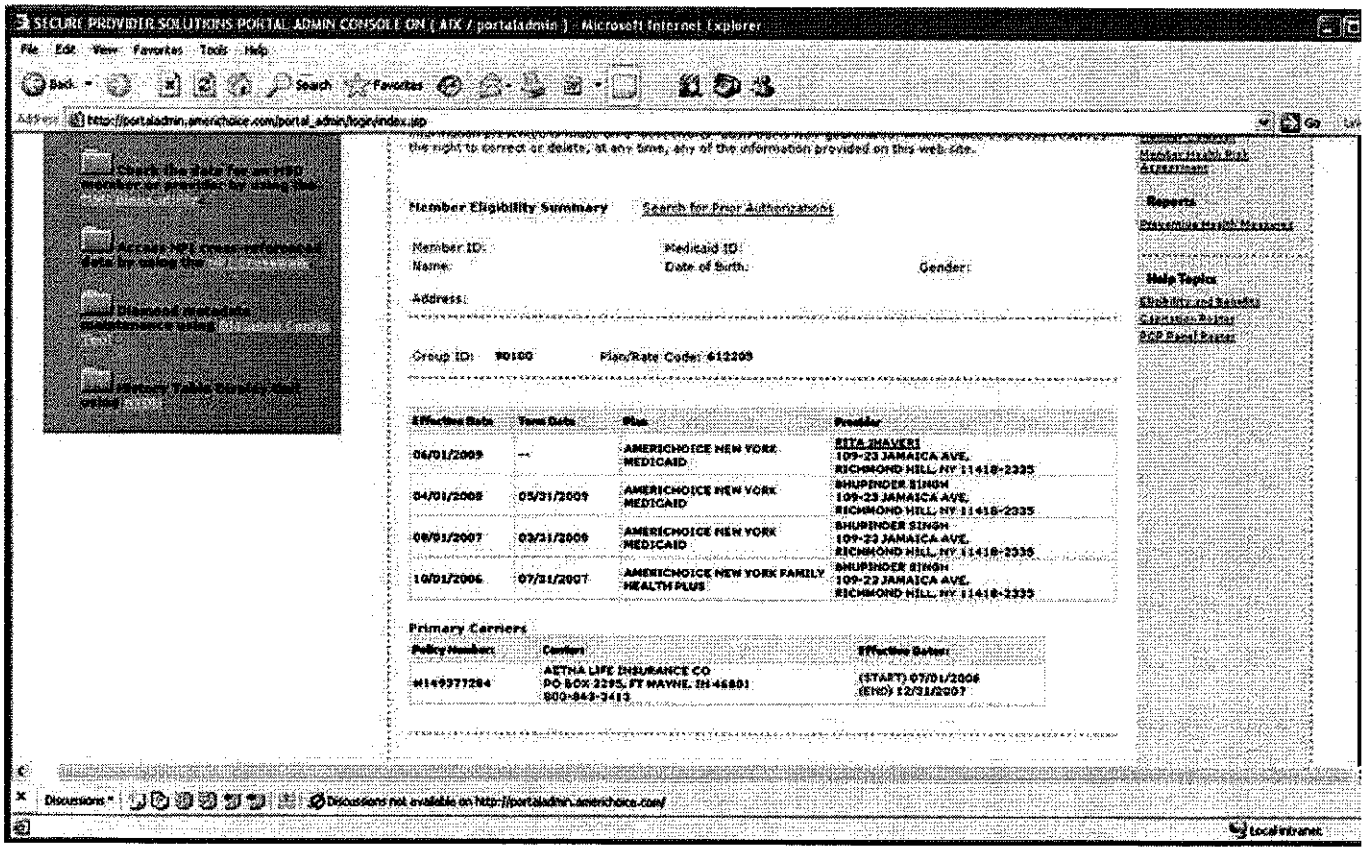

Figure IV.C.4.d-1: Share Advantage Provider Portal

IV.E#16

Ref. IV.C.5. Enrollment, Disenrollment and Re-Enrollment pages 33-35. Describe the approach your MCO will take to understand the client population and provide the State accurate information to the client about the plan's participation.

Table IV.C.5.b.i-1: Steps to Understanding Client Population

Activity	Result
Share information about PCP network with the State	State's Client Guidebook contains listing of Share Advantage PCPs
Receipt of Enrollment File	Share Advantage learns about new enrollees and orients them to our MCO
Mailing of New Member Welcome Packet	Enrollees receive basic information that helps them understand our health plan, the NMMCP, the services that are covered by the NMMCP, Share Advantage's value-added services, and how they can get answers to questions
Mailing of Member ID Card	Enrollees receive an ID card that network and non-network providers accept as evidence of enrollment in Share Advantage
Welcome Call	New enrollees receive a reminder that they should have received the Welcome Packet and ID card, and are reminded to schedule a PCP appointment; they receive a brief health risk assessment and have the opportunity to ask questions
Health Risk Assessment	Share Advantage is able to identify enrollees with common illnesses and conditions, including pregnancy, chronic health conditions, and complex health problems
Problem resolution process with the enrollment broker	Address problems with the enrollment process, ensuring that information on new enrollees is obtained timely, that we are informed about new enrollees, and that they receive a full orientation to our health plan

Share Advantage works closely with the enrollment broker to receive information about new enrollees and their PCP choices. We have a **comprehensive understanding of the process and the State's requirements for enrollment and will work cooperatively with the State to resolve issues**. This section of our proposal provides information about the following topics:

- Share Advantage's new enrollee welcome activities, including the written information we provide and the welcome call each enrollee receives

- Our understanding of the client population
- Our understanding of the enrollment process, including our role and responsibilities, the role and responsibilities of the enrollment broker, and the role and responsibilities of the State
- How Share Advantage processes new enrollments
- Specific enrollment procedures for expectant mothers
- Specific enrollment procedures for enrollees with special needs
- Facilitating appointments with PCPs
- Follow up with non-adult enrollees, focusing on ESPDT
- Share Advantage's enrollment-related value-added services
- How we handle problems
- Data exchange with the State

Enrollee Education

Within three days of our receipt of the Monthly Enrollment File, Share Advantage provides each new enrollee with a New Member Welcome Kit that includes various materials including the Share Advantage Member Handbook (see Attachment 14). The Welcome Letter suggests that the new enrollee review the Member Handbook, paying close attention to their rights and responsibilities. It points out the availability of our customer service staff 24/7. It also mentions the Healthy First Steps Program, our non-emergency transportation benefit, and our care management program.

The Member Handbook contains specific information about making appointments and the importance of accessing care, and in particular, an initial appointment with the enrollee's assigned PCP. The information provided to the enrollee includes appointment-making procedures and the appointment access standards. In addition, the Member Handbook includes a description of the role of the PCP and of Share Advantage in directing the enrollee's care. The Member Handbook lists the toll-free telephone number to our Member Service Call Center, which is available 24/7/365.

By February 1, 2010 our Hospitality, Assessment and Reminder Center (HARC) will be making live welcome calls to new enrollees. Part of this new welcome call process will emphasize the importance of the enrollee scheduling an appointment within 90 days of enrollment and how to schedule the appointment. If the enrollee would like assistance from a member services representative in facilitating the appointment, the representative can place a conference call with the enrollee's PCP for scheduling the appointment.

HARC will attempt to contact each new enrollee by telephone a minimum of three times. The first attempt is made on a weekday between the hours of 8:00 am and 5:00 pm. If we are unable to reach the enrollee, we leave a message with instructions on how to contact Share Advantage. The second attempt is made on a weekday between the hours of 5:00 pm and 8:30 pm. If we still are unable to reach the enrollee, another message is left with instructions on how to contact us. The third attempt is made on a weekend between the hours of 9:00 am and 5:00 pm. If this attempt is unsuccessful, a final message is left with instructions on how to contact Share Advantage. Based on our experience in other states, on average 35% of all enrollees with a working phone number are contacted within the first three attempts or through an inbound call from the enrollee, generated from the message left during the three attempts.

Understanding of the Client Population and Enrollment Process

Share Advantage has worked with the State/Division and enrollment broker for 14 years. We understand their roles and responsibilities and how our role and responsibilities complement theirs. The Division of Medicaid and Long-Term Care identifies individuals that qualify for Managed Care and notifies us via the Monthly Enrollment File. We work closely with the Medicaid Enrollment Broker, Medicaid Enrollment Center, Inc., which conducts outreach to eligible individuals in order to enroll them into managed care. The enrollment broker provides individuals with information on the PCCM and managed care programs, assists them to select the plan that best fits their needs, and assists them to select a PCP. If the individual does not select a PCP and MCO voluntarily, the enrollment broker auto enrolls them in an MCO plan and assigns them to a PCP.

We also understand the enrollment broker's procedures for handling clients that are exempt from auto-assignment. For these individuals, the enrollment broker nominates an MCO plan and a PCP based on the client's needs and their claims history. Although auto-assignment is to be done randomly, the Division notes that it will include considerations of the following factors: proximity, familial relationships, and previous provider/patient relationship. Share Advantage assist the State and the enrollment broker in providing accurate information about Share Advantage's participation in the following ways.

Enrollment Roles and Responsibilities

Share Advantage assists with the enrollment process in the following ways:

1. We receive data from the Medicaid Enrollment Broker on enrollees that have selected Share Advantage and identified a PCP, as well as data on enrollees that have been auto assigned to Share Advantage and a specific PCP.
2. If someone who has been auto assigned wants to select a different PCP we send the person to the enrollment broker, which processes the change.
3. We work with our contact at the enrollment broker to address problems that arise in the enrollment process, as well as ad hoc issues such as transferring enrollees from one PCP to another.

4. We work directly with enrollees to address any enrollment issues that arise. We provide current information on our PCP network that the enrollment broker uses to assist enrollees to select an appropriate PCP.
5. We attend monthly meetings with the enrollment broker.

We add new PCPs to the network in order to ensure that access standards are being met and remove PCPs that have been terminated or have stopped participating.

Share Advantage sends a PCP File to the Division each week, which contains each PCP's name, gender, address, availability (if they are accepting new patients), and whether there are any age limits on the patients they will see, whether the PCP speaks any languages other than English. We understand that in some cultures there is a need to select a PCP of a specific gender, with specific language skills. The enrollment broker uses this file to determine which Share Advantage PCPs to assign clients to. The information in the file allows the enrollment broker to make gender specific PCP assignments or to pair an enrollee with a PCP that speaks a specific language, when requested to do so. As a result of the 15th contract amendment, we will be sending data on all providers on this weekly file.

Share Advantage's Enrollment Process

Share Advantage receives a Monthly Enrollment File from the Division that identifies all newly enrolled enrollees. Enrollment periods start at the beginning of each month. From this file we take the following actions:

1. Share Advantage reaches out to each newly enrolled household via an automated attendant phone system. These calls include prompts in both English and Spanish. They inform the new enrollees that they should soon receive a New Member Welcome Packet, and an ID card. They request that the new enrollee verifies that the PCP listed on the ID card is correct and appropriate. If it is not or if there are any other enrollment issues, they direct the new enrollee to call the Customer Service phone number. We are transitioning from automated welcome calls to live calls, which will be conducted by our Hospitality, Assessment and Reminder Center starting no later than February 1, 2010. This will make the calls more personal. It will also allow all enrollees with identified health problems to be easily referred for follow up by a Case Manager. The caller will also be able to offer to assist the enrollee with scheduling an initial appointment with the enrollee's primary care provider. Any questions the enrollee may have about covered services and providers available to the enrollee will also be addressed by the Member Services Representative. A schematic of the call center information flow is presented below.
2. New Member Welcome packets are mailed within three days of our receipt of the Monthly Enrollment File. These packets include the Member Handbook and an explanation of enrollee rights and responsibilities. Additional information about the contents of the Handbook is presented above.
3. Share Advantage ID cards are mailed out separately from the Member Handbook within five days of the start of an enrollment month. The ID cards list the assigned PCP and the enrollee's Share Advantage ID number. A copy of the card and explanation of how it helps the enrollee access care is included in the Member Handbook, as well as in Attachment 17.

Enrollment of Expectant Mothers

1. Local Case Managers identify expectant mothers using the Monthly Enrollment File. They contact all expectant mothers by phone and inform them about the assistance they can offer, the Health Steps program, the Diaper Rewards program, and the WIC program.
2. The Case Managers subsequently mail a Prenatal Packet to each expectant mother. It includes an introductory letter , a copy of the book *Planning a Healthy Pregnancy,* a WIC flyer, a description of the Diaper Rewards program, and an introductory letter that explains how the Healthy First Steps program works and invites them to participate in it. (see Attachment 22 for the Prenatal Introductory Letter)
3. Just following the date the woman is expected to deliver, the Case Manager mails a Post Partum Packet that includes a copy of the book *Caring for Your Baby,* a SIDS door hanger, a letter that instructs the new mother to contact her State Case Worker to update the Medicaid record with the baby's name, date of birth, and other information. (see Attachment 26 for the Post Partum Packet and Introductory Letter)
4. New mothers also receive a post partum Televox call, as described below.

After an enrollee delivers a baby, she receives an automated Televox reminder call encouraging her to schedule an appointment for her new baby and make an appointment for her six week checkup. The call explains it is important for the new mom to call her caseworker at the State to let the caseworker know that the baby was born, the baby's name, and the family's current address. The Televox call also reminds her to make an appointment for WIC so she can get infant formula, if needed, and the baby can receive proper nutrition. At the end of the message, the recording gives the new mom the number of a Share Advantage Nurse/case manager in case she would like to ask any questions or express any concerns.

Enrollment of Enrollees with Special Needs

1. Local case managers identify special needs enrollees using the Monthly Enrollment File.
2. They contact the child's guardian via phone, conduct a telephone health assessment, and create a Plan of Care. They request a copy of the most recent plan of treatment from the PCP and/or specialists. This then becomes the basis of the plan developed by the case manager, with the goal of ensuring compliance with the physician's treatment plan.
3. The Outreach Coordinator mails a Special Needs Welcome Packet to adult special needs enrollees and invites them to participate in Disease or Special Needs Case Management programs, depending on the person's needs and situation.

Ensuring that New Enrollees Have an Appointment Scheduled with a PCP and a Medical Home

The Primary Care Physician (PCP) plays a vital role as a physician case manager and medical gatekeeper in the Share Advantage system. Establishing a relationship between the enrollee and their PCP as quickly as possible is critical. Every enrollee is encouraged to find the medical home that best meets their individual needs. Based on the distribution of health care providers in Nebraska, and the needs of the enrollee, the type of medical home may vary. Some individuals may be best served by nurse practitioners in community health clinic settings, while others may be best served by a specialist for their care. We encourage every enrollee to select the most beneficial site of care based on their health care needs and their residence.

Share Advantage is implementing personalized welcome calls to remind new enrollees of the importance of scheduling an initial appointment. These calls will also educate them on the role of the PCP. The Member Service staff that will be making these calls will be able to assist enrollees in scheduling an appointment.

PCP Notification

PCPs have been provided with information through their contracts with Share Advantage as well as the Share Advantage Administrative Guide regarding their roles and responsibilities as a PCP, including scheduling an initial appointment with each new enrollee within 90 days of enrollment with Share Advantage. We will notify each PCP of the enrollees assigned to them within five business days from the date on which we receive the enrollment report from the Division. We encourage all PCPs to develop their own outreach process to new enrollees related to scheduling an initial appointment. We will offer sample telephone call scripts as well as sample letters that the provider can place on their own letterhead, welcoming the enrollee to their practice and requesting the enrollee schedule an appointment.

If the PCP's office encounters any difficulty in reaching a new enrollee, we request the provider's office contact our Member Service Department for assistance. Using the same type of assistance described above for helping an enrollee with scheduling, the enrollee service representative places a conference call with the enrollee to schedule the appointment. If the representative is unable to reach the enrollee, they follow the process outlined above for making three attempts to contact the enrollee by telephone. If we are unable to contact the enrollee within the three attempts, we will send the enrollee a letter to the enrollee requesting that they either contact their PCP's office to schedule an appointment as soon as possible or contact our Member Service Call center to obtain assistance in scheduling.

If an enrollee has a life-threatening or degenerative and disabling condition or a disease that requires prolonged specialized care, the enrollee's specialist may serve as the PCP. Share Advantage will approve only specialists who are participating in Share Advantage's network, unless no qualified specialist can be identified in our network.

Follow up with Non-Adult Enrollees

In the month prior to their enrollee's birthday, Share Advantage mails an EPSDT reminder post card to all children between the age of two months to 20 years. These post cards remind the individual (and their parents or guardian) to make an appointment for an immunization visit or a well-child check up, depending the care the individual should receive according to the EPSDT schedule. We automatically send out approximately about 3,000 post cards every month. Please see Attachment 23 for a copy of the EPSDT Reminder Post card.

Care Advantage has also participated in a children's immunization initiative that involved mailing postcards and making Televox calls to parents and guardians of children for whom our records indicated incomplete immunizations. We are revising this effort and will introduce a new corporate initiative on children's health sometime during 2010, which is likely to focus on immunizations and well child visits.

Enrollment/Disenrollment Problem Resolution

Share Advantages attends monthly meetings with the enrollment broker, conducts training for enrollment broker staff on the NMMCP, establishes protocols for the exchange of information to ensure that Share Advantage obtains the data it needs and that problems are promptly resolved. Lilly Carbonell Walker, Project Coordinator, speaks to her counterparts at the enrollment broker on a daily basis about enrollee issues, provider terms, selections of new PCPs. Heather Johnson's staff talks to them about network and access issues. Share Advantage works cooperatively with the enrollment broker and the State to resolve issues relating to client participation and the enrollment process. We have the technological capability and resources available to interface with the State's support systems.

Data Exchange

We currently exchange data with the State of Nebraska using a proven secure connection, using the **SFTP methodology. If the State wishes to switch to Cyberfusion,** Share Advantage would be able to support this change. Share Advantage uses secure e-mail for any communications that might involve protected health information.

IV.E#17

Ref. IV.C.5. Enrollment, Disenrollment and Re-Enrollment pages 33-35. Describe the process your MCO will use to utilize the eligibility and enrollment files from DHHS to manage membership. Include the process for resolving discrepancies between these files and your internal membership records.

A key step in of our **enrollment process** is the exchange of data with the State. On or around the 25th of each month, Share Advantage receives enrollment files from the State. As the current contractor, Share Advantage has proven processes for accepting data in the State's proprietary format through a secure file transfer protocol (SFTP) site. This allows the Share Advantage team to update our enrollment files and initiate outreach to new enrollees with welcome packets and other plan information.

We are notified by the State of its decision about our request to disenroll a member, which it reaches on the basis of its review of the documents we have submitted. Share Advantage abides by the decisions made by the State. Upon receipt of the Monthly Enrollment File from the State, our Enrollment Department cross-checks and reconciles the roster of enrollees to ensure that there are no discrepancies, including pending disenrollments from the prior month.

Resolving Enrollment/Eligibility Discrepancies

Share Advantage maintains member enrollment and eligibility files in the Diamond 950 system. AmeriChoice has critical interfaces in place to exchange enrollment and eligibility information with DHHS in HIPAA compliant formats. This includes the ability to accept enrollment files and enrollment **reconciliation files** via 834 transactions/formats. It has a pre-processing system that converts eligibility formats such as 834 into an XML format for processing into the system. On average, the Diamond 950 system processes over 703,000 member transaction per month and is capable of processing several million member transactions per month. These transactions include demographic changes, rate cell changes and eligibility changes such as modification to begin and end dates. The system integrates member demographic data with provider information, service provision data, claims submission and reimbursement data to perform multiple functions including claims processing and service authorizations.

Providers have the ability to access member enrollment and eligibility information through the provider portal at www.AmeriChoiceOnline.com. The portal queries the Diamond production data to provide the most current enrollment and eligibility data to the provider. PCP assignment data is retained in a history table and time lined according to enrollment and assignment changes.

IV.E#18

Ref. IV.C.5. Enrollment, Disenrollment and Re-Enrollment pages 33-35. Describe the policies, procedures, and processes your MCO will put in place to ensure the MCO does not discriminate against individuals eligible to enroll.

Share Advantage has a full understanding of the State's requirement that we must accept individuals in the order in which they apply without restriction. We will continue to comply with this practice and will accept all new enrollees assigned us by the enrollment broker.

IV.E#19

Ref. IV.C.5 Enrollment, Disenrollment and Re-Enrollment pages 33-35. Describe the method by which your MCO assures that it does not request disenrollment for reasons other than those specified above.

Share Advantage does not and will not request disenrollment because of a change in the enrollee's health status or because of the enrollee's utilization of medical services, diminished mental capacity, or uncooperative or disruptive behavior resulting from his or her special needs (except when their continued enrollment in the MCO seriously impairs the MCO's ability to furnish services to either this particular enrollee or other enrollees.

Specifically, Share Advantage advocates for the health and well-being of all of our enrollees. We will continue to develop and coordinate health services for those enrollees who experience changes in health status. Share Advantage understands and will remain fully compliant with the State's Change in Health Status provision. If we believe that an enrollee has engaged in fraudulent behavior, we will work with the State to validate or disprove the facts—if possible—prior to seeking disenrollment.

We are committed to working with our enrollees to meet their needs. Whenever we realize that there has been a change in an enrollee's health status or a change in their utilization of services, we work with that enrollee, often providing services or identifying resources that we are not directly responsible for, to provide them the most appropriate care. We use our best efforts to coordinate care with Magellan Health to address our enrollees' behavioral health needs. In addition to these formal relationships, we actively identify opportunities to work with a variety of organizations to obtain the support and services our enrollees require through our Personal Care Model™.

We use form NHC-4 to notify the State of a disenrollment request and to ensure that we never request a disenrollment for reasons that are not allowed by the State. A Case Manager completes the NHC-4 and attaches additional information as needed to support the request. We fax the completed Requests for Long Term Care and for other services to the designated persons at DHHS.

We are notified by the State of its decision about our request to disenroll an enrollee, which it reaches on the basis of its review of the documents we have submitted. Share Advantage abides by the decisions made by the State. Upon receipt of the Monthly Enrollment File from the State, our Enrollment team cross-checks and reconciles the roster of enrollees to ensure that there are no discrepancies, including pending disenrollments from the prior month.

In addition to maintaining the disenrollment process required by DHHS, Share Advantage works with our employees to understand and demonstrate sensitivity to the needs and situations of our enrollees. Our enrollment is culturally diverse; many of our clients endure hardships on a daily basis; and some of our enrollees may be unaware of their rights as NMMCP enrollees. **We train our staff on** cultural diversity at least annually. We strive to maintain integrity in our services and treat every enrollee as we would wish to be treated. Share Advantage uses our best efforts to communicate with enrollees, including the variety of methods described above.

We are committed to delivering superior service to our enrollees. Share Advantage does not pursue disenrollment as a solution to a change in a client's health status, utilization of medical service, or behavior as it relates to special needs.

IV.E#20

Ref. IV.C.6.a. Enrollee Rights pages 35-36. Describe the policies, procedures, and processes your MCO will put in place regarding the enrollees rights specified in this section.

Share Advantage is committed to protecting our enrollees' rights. Our enrollees are central to the success of our business, and we make every effort to ensure they know their rights and have access to the services required by State and Federal regulations. We make every effort to protect enrollee rights by developing easily understood materials, providing medically necessary services including emergency, post stabilization, and family planning services, and continually monitoring the availability and quality of these services.

Share Advantage remains committed to ensuring that enrollee rights are well documented, respected and monitored. Designated staff both in Nebraska and at a corporate level will monitor compliance with DHHS requirements regarding enrollee rights. Across all of our health plans, we have consistently demonstrated that we value enrollees and respect their rights. We maintain policies and procedures that ensure that enrollee rights and responsibilities are communicated clearly, that enrollee rights are respected in every aspect of our services, and that enrollee concerns regarding violations of these rights are addressed and resolved appropriately.

In compliance with DHHS requirements, the **Share Advantage Enrollee Rights policy** (Attachment 29) states that **enrollees are guaranteed the right to**:

a. Be treated with respect and with due consideration for his or her dignity and privacy

b. Receive information on available treatment options and alternatives, presented in a manner appropriate to the enrollee's condition and ability to understand

c. Participate in decisions regarding his or her health care, including the right to refuse treatment

d. Be free from any form of restraint or seclusion used as a means of coercion, discipline, convenience, or retaliation

e. Request and receive a copy of his or her medical records, and to request that they be amended or corrected as specified in **45 CFR Part 64**.

Beyond the DHHS enrollee rights requirements, Share Advantage enrollee rights also include the right to:

- Receive culturally competent assistance including having an interpreter via our AT&T Language Line during appointments and procedures
- Courteous and prompt treatment
- Receive information about Share Advantage, the benefit plan, and which services are covered
- Know the qualification of our health care providers
- Give consent for treatment unless the enrollee is unable to do so because their life or health is in immediate danger
- Discuss any and all treatment options with their doctor without interference from Share Advantage
- Refuse treatment through an Advance Directive or withhold their consent for treatment
- Receive preventive care covered by the benefit plan
- Receive information about Share Advantage's network providers and choose a physician from our network
- Inform Share Advantage of their dissatisfaction with treatment or Share Advantage
- Grieve or appeal any payment or benefit decision made by Share Advantage

Share Advantage – experience and understanding of the Nebraska market for 14 years.

- Expect that health care professionals are not prohibited or otherwise restricted from advising the enrollee about their health status, medical care, or treatment regardless of benefit coverage
- Make suggestions about Share Advantage's enrollee rights and responsibilities policies.

We educate enrollees about their rights through multiple mechanisms, including:

1. **Enrollee Handbook** – Distributed upon enrollment as part of our Welcome Packet and then redistributed annually thereafter, we use the Enrollee Handbook to inform enrollees of their rights. For ease of understanding, our Enrollee Handbook is presented at a sixth-grade reading level and is available in English and Spanish. We include additional tag-lines in multiple languages to encourage the enrollee to contact us for clarification. A copy of the Share Advantage Enrollee Handbook is located in Attachment 14.
2. **Share Advantage Website** – For enrollees with Internet access, we have developed an enrollee website. Specifically created for Nebraska Medicaid, our website contains orientation and educational materials, including information on enrollee rights and provides a continuous point of contact for enrollees. **Figure IV.C.6.a.i-1** below provides a screen shot of the Share Advantage website.

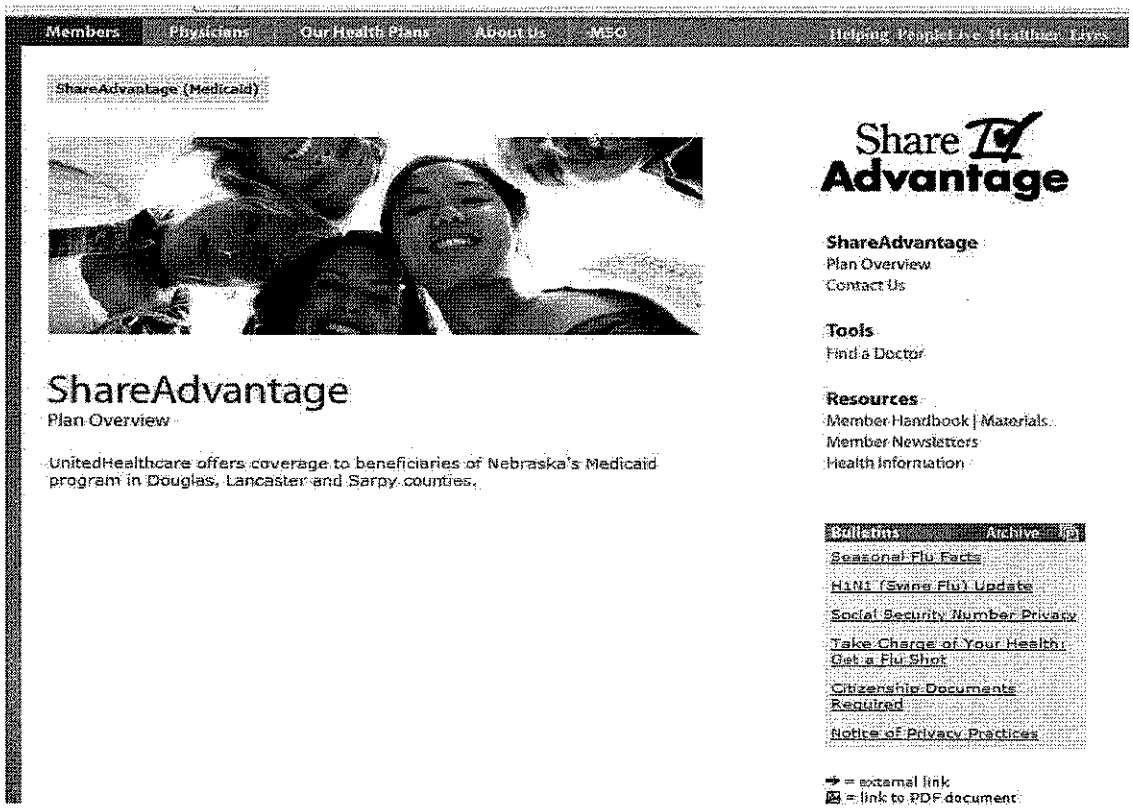

Figure IV.C.6.a.i-1: Enrollee Website

3. **Share Advantage Staff** – All of our staff are extensively trained to interact with enrollees. Our hands-on experience with more than two million enrollees in unique service areas across the country enables us to develop training programs that stress enrollee rights.

We also educate our network providers about enrollee rights through the Provider Administrative Guide, which is available to all providers via our website. A listing of enrollees' rights and responsibilities are included in the Administrative Guide (see page 28 of the Administrative Guide). A copy of the Administrative Guide can be found in Attachment 15.

IV.E#21

Ref. IV.C.6.a. Enrollee Rights pages 35-36: Describe the policies, procedures, and processes your MCO will put in place to ensure enrollees free exercise of rights.

As stated in our responses to item IV.C.6.a.ii. and the SOW question 20 above, Share Advantage not only encourages enrollees to exercise their rights, we also provide them with the tools and resources to do so and carefully monitor compliance with DHHS and Share Advantage policies. In communicating enrollee rights to enrollees, we provide assurances that each individual is free to exercise their rights and a guarantee that the exercise of those rights does not adversely affect the way that we or our contracted providers treat the enrollee. This includes assurances that enrollees with complaints about the treatment or services they receive through Share Advantage or our providers will not be the subject of retaliation or other negative repercussions and that they may continue to receive services through Share Advantage should they choose to do so.

We provide our employees with extensive training regarding enrollee rights during initial orientation and reinforce this message through continued communication with staff. This training ensures that our employees are well versed in the rights afforded to our enrollees as well as their responsibility to protect enrollee rights.

Please see a copy of our **Policies and Procedures on Enrollee Rights** in Attachment 29.

IV.E#22

Ref. IV.C.6.a. Enrollee pages 35-36. Describe the policies, procedures, and processes your MCO will put in place to ensure compliance with all Federal and State laws and regulations including those cited in Section IV.C.6.a.iii.

AmeriChoice (our parent company) is committed to compliance with state and federal laws in all of the health plans we operate today, including Share Advantage in Nebraska. Serving more than 2.8 million enrollees in 25 states (including the District of Columbia) over the past 27 years, we have developed an industry-leading compliance program that combines our corporate and Nebraska-based resources.

Share Advantage and AmeriChoice are now supplementing this pre-existing commitment to compliance through hiring both a new Nebraska Compliance Officer, Norman Von Seggern, and a new National Medicaid Compliance Officer. These newly recruited compliance professionals will provide additional focus on both matters specific to Nebraska as well as broader issues such as updated training to comply with evolving program integrity standards for privacy and fraud, waste, and abuse.

Share Advantage is committed to providing enrollees with access to high-quality medical care while complying with state, federal, and local laws, regulations, and other requirements of DHHS. Our parent company, UnitedHealth Group has instituted the "*Principles of Ethics and Integrity*" program (see Attachment 30) that employees are required to abide by. This program includes provisions designed to prevent, detect, and deter fraud and abuse, to promote our core values, to be good corporate citizens, and to be compliant with federal guidelines requiring compliance programs. Our compliance program is based on seven core elements:

- Written policies, procedures, and standards of conduct
- Compliance officer and committee accountable to senior management
- Training and education for the compliance officers and for employees
- Effective communication channels between the Compliance Officer and employees
- Enforcement of standards through well-publicized disciplinary guidelines
- Provisions for internal monitoring and auditing to detect offenses, including fraud and abuse
- Provisions for prompt response and the development of corrective action initiatives relating to contracts.

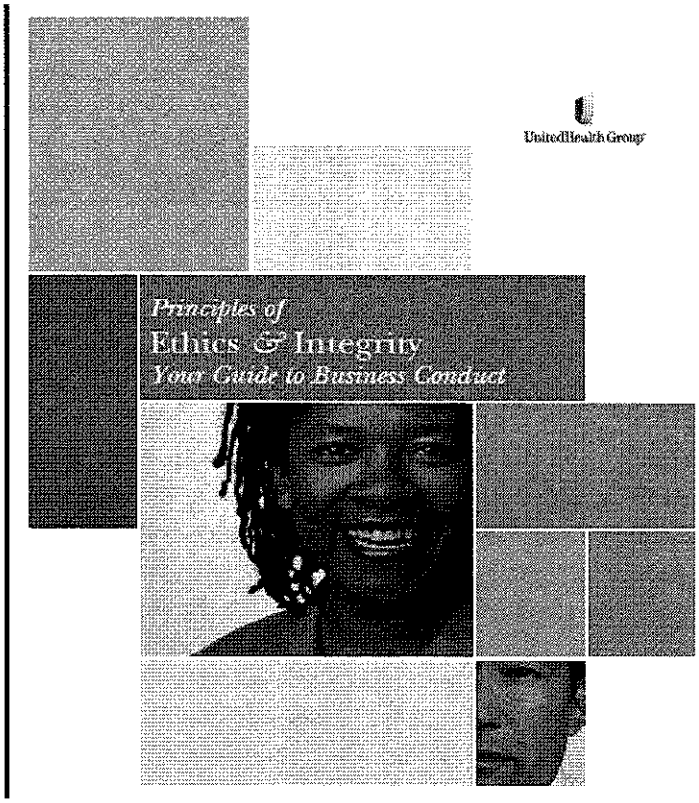

Figure IV.C.6.a.iii-1: Principles of Ethics & Integrity Guide

Our compliance program featuring these seven elements is the vehicle through which Share Advantage commits to business operations of the highest ethical standard, advocates compliance with legal and regulatory requirements for health plan functions, and builds integrity in our work, furthering a culture of compliance.

UnitedHealth Group's integrity and ethics commitment includes compliance with the prohibitions on discrimination and equal access to benefits in government programs required by applicable law such as **Title VI of the Civil Rights Act of 1964, Title IX of the Education Amendments of 1972, the Age Discrimination Act of 1975, the Rehabilitation Act of 1973, and the Americans with Disabilities Act.** Training on these issues is supplied as part of the "Valuing Diversity and Inclusion" component of the new employee training regimen. Share Advantage implements this commitment for its staff and providers through local initiatives such as the cooperative program with network providers to provide translation/interpreter services for members with limited English proficiency in settings where these enrollees interact with Share Advantage providers.

AmeriChoice and Share Advantage also benefit from UnitedHealth Group's broad experience in compliance with privacy and confidentiality standards. All employees receive training on HIPAA standards as applied to Medical programs through the "AmeriChoice HIPAA Overview" component of new employee training. We also participate in UnitedHealth Group's new Data Governance program which implements a tri-partite request, review, and approval process to ensure compliance with the new ARRA standards for access, use, and release of enrollees' personal health information. Education on this new process in now underway and will be provided for all appropriate Share Advantage staff.

Written Policies, Procedures, and Standards of Conduct

Share Advantage has a code of conduct which is communicated to new employees at or prior to beginning employment and reinforced through regular employee training programs. The code of conduct and related policies promote compliance with legal and regulatory requirements, fosters ethical conduct by employees and contractors, and provides guidance for employees and contractors on their conduct. Share Advantage expects employees and contractors to abide by the law, adhere to the company's contractual obligations, and follow UnitedHealth Group's Principles of Integrity and Compliance, which includes the reporting of suspected fraudulent activity within ten days. Integrity is the foundation of our compliance program and is one of our core values; it is integral to the success of our business and compliance activities.

Share Advantage has policies and procedures pertaining to corporate compliance, internal auditing, fraud and abuse, and progressive discipline. We also have policies related to the Federal False Claims Act which provides information related to the Act's provisions, administrative remedies for false claims, and Nebraska laws relating to civil or criminal penalties for false claim and whistleblower protections. Policies are available to all employees through our internal web site which also provides access to updated information.

Training and Education

We are committed to communicating our standards for ethical conduct and our policies to employees. Employees are required to complete general compliance training via New Employee Orientation (NEO). This training includes, but is not limited to:

- Employee's individual responsibility for knowledge of and compliance with laws, regulations, and policies
- Reporting violations or questionable conduct
- Fraud and abuse
- Legal consequences of non-compliance.

NEO training includes the Principles of Integrity and Compliance and information on the Compliance HelpLine, a 24-hour toll-free telephone line to report incidents of suspected non-compliance or other misconduct. New employees are required to acknowledge receipt of a copy of the "Principles of Integrity and Compliance" brochure and an agreement to review within thirty (30) days.

Compliance training is required and is a condition of employment. Supervisors are responsible for ensuring that each employee reporting to them completes the applicable compliance training. Employees may obtain a copy of our Principles of Integrity and Compliance from our website, or by calling the Compliance HelpLine to request a hard copy. Employees must complete our online Integrity and Compliance@Work training programs upon hire and at least annually thereafter. Training programs are provided through the LearnWell component of our Intranet, a learning management software that serves as a hub for our training programs. Completion of training programs is documented through the LearnWell system and records are maintained by our human resources team. LearnWell generates automated reminders for staff who are due to complete annual lessons, and to managers whose staff has not completed the required lessons.

Fraud and Abuse

A targeted element of the Share Advantage compliance effort is our fraud and abuse program, through which we monitor for abuse, such as practices that are inconsistent with sound fiscal, business, or medical practices and result in an unnecessary cost to the Nebraska Medicaid program, or in reimbursement for services that are not medically necessary or that fail to meet professionally recognized standards for health care. Abuse may also include enrollee practices that result in unnecessary costs to the Medicaid program. Fraud includes an intentional misrepresentation of deception with the knowledge that the deception could result in some unauthorized benefit. Our definition of fraud includes any act that constitutes fraud under Nebraska or federal law.

We monitor all business operations for the purpose of reporting fraud and abuse to Nebraska and federal agencies, as appropriate, taking steps to quickly resolve issues. Each Share Advantage department monitors fraud and abuse in the event such activity is suspected.

Share Advantage also provides training for employees, providers, and subcontractors that describe our fraud, waste, and abuse controls as required by the Deficit Reduction Act of 2005. This training which describes the applicable definitions of each category as applied to government health programs and details our reporting and investigative processes, is provided annually and will be updated to meet the ever evolving program integrity standards that govern Medicaid programs.

IV.E#23

Ref. IV.C.6.b. Provider-Enrollee Communication page 36-37. Describe the policies, procedures, and processes your MCO will put in place to allow a health professional to advise or advocate on behalf of an enrollee who is his or her patient.

In accordance with DHHS requirements and in support of enrollee empowerment, Share Advantage does not restrict health care professionals in advocating on behalf of enrollees. We understand and value the importance of a strong, collaborative relationship between enrollees and providers.

Share Advantage does not prohibit or restrict a health care professional acting, within the lawful scope of practice, from advising or advocating on behalf of an enrollee for the enrollee's health status, medical care or treatment options including any alternative that may be self administered or providing any information the enrollee needs to decide among all relevant treatment options.

All Physician and Provider Agreements executed by Share Advantage contain language, which encourages physicians and providers to discuss treatment options and their associated risks and benefits with enrollees, regardless of whether the treatment is covered under the enrollee's benefit contract. Nothing in any Share Advantage provider agreement is intended to interfere with the physician or provider's relationships with enrollees as patients, or with Share Advantage's ability to administer its quality improvement, utilization management or credentialing programs.

Share Advantage enrollees and/or their representative(s) have the right to actively participate in the planning and implementation of their care. In order to ensure enrollees and/or their representative(s) are afforded this opportunity, **Share Advantage has developed a policy** which requires:

- Providers to educate enrollees and/or their representative(s) regarding their health needs
- Providers to share findings of history and physical examinations
- Providers to discuss potential treatment options (without regard to plan coverage), side effects of treatment, management of symptoms
- Providers to recognize that enrollees (and/or their representative) have the right to choose the final course of action among clinically acceptable choices.

IV.E#24

Ref. IV.C.6.b Provider-Enrollee page 36-37. Describe your MCO's approach to promote open communication among the MCO, network providers, and enrollees.

How Share Advantage Promotes Open Communication

Share Advantage has developed comprehensive programs that are enrollee-centered and facilitate collaboration between enrollees and their health care teams. Our programs promote enrollee self-management, active decision-making, and participation in health care interventions and outcomes. Our philosophy is:

- Enrollee-centric, including the establishment of a enrollee's medical home
- Offers comprehensive solutions
- Engages the health care team
- Measures, reports, and analyzes outcomes
- Improves quality and promotes cost efficiencies.

In support of our philosophy, Share Advantage has procedures in place to identify high-risk enrollees early and effectively pursue enrollees identified for care management. We coordinate interactions with enrollees, their patient centered medical home provider, the enrollees' family, and other providers to ensure all medically necessary services are provided. Share Advantage has pioneered an enrollee-centric approach to the development of the plan of care. Our unique Personal Care Model™ features direct enrollee contact by clinical staff who work to build a support network for enrollees involving family, providers, and community-based organizations. The goal is to employ practical solutions to improve enrollees' health and keep them in their communities with the resources they need to maintain the highest possible functional status.

When a case manager becomes involved with an enrollee, he/she communicates with the treating physician(s) and requests a copy of the enrollee's treatment plan. The plan is kept on file and is used by the case manager to implement interventions in support of the plan. The case manager works with the enrollee to ensure that he/she understands the plan and is compliant. The case manager authorizes services as needed and arranges for transportation and other needed supportive services.

Our case managers work to ensure that the treatment plans they receive from the treating physician(s) support the enrollee's preferences for psychosocial, educational, therapeutic and other non-medical services. They also work to ensure that the interventions they help implement support the providers' clinical treatment goals and reflect personal, family and community strengths. Our case managers do whatever they can to encourage open communication between physicians and enrollee.

IV.E #25

Ref. IV.C.6.b. Provider-Enrollee Communication page 36-37. Describe any restriction of coverage for counseling or referral services the MCO is required to provide because of moral or religious obligation.

Share Advantage **does not restrict coverage for any services because of moral or religious objections.**

Share Advantage does not place any constraints on the coverage, reimbursement, or delivery of services based on moral or religious principles. We provide access to all Medicaid services covered under our contract with the Division. All of our provider agreements contain a clause that allows the provider to refuse to provide any service that they find objectionable because of moral or religious grounds. In that situation we assist the enrollee to access another provider that is willing to provide the service.

IV.E#26

Ref. IV.C.6.b. Provider-Enrollee Communication, page 36-37: Describe your approach to ensure information requirements related to restriction coverage for counseling or referrals services due to moral or religious objections.

Our plan does not provide the covered services an enrollee requests because of moral or religious objections. As noted in section IV.C.6.b.ii, Share Advantage does not place any constraints on the coverage, reimbursement, or delivery of services based on moral or religious principles. We provide access to all Medicaid services covered under our contract with the Division. All of our provider agreements contain a clause that allows the provider to refuse to provide any service that they find objectionable because of moral or religious grounds. In that situation we assist the enrollee to access another provider that is willing to provide the service.

IV.E#27

Ref. IV.C.6.c. Marketing Activities, page 37. Describe marketing materials your MCO proposes to send to enrollees.

Introductory Materials

Share Advantage produces a **New Member Welcome Packet** that includes a Welcome Cover Letter, Attachment 16, and a Member Handbook, Attachment 14. We provide members with a value-added Member ID Card, provided in Attachment 17. All of these materials are written at the sixth grade English reading level according to the Flesch-Kincaid Grade Level tool.

Share Advantage has developed an approach that provides useful and easy to understand orientation and informational materials that assist enrollees to understand covered medical, vision, hearing, chiropractic, and rehab services. Our communications approach is designed to ensure the appropriate delivery of covered services without regard to payor source, race, color, creed, gender, religion, age, national origin (including those with limited English proficiency), ancestry, marital status, sexual orientation, or physical or mental handicap, except where medically indicated. Our enrollee communications create a comfort level with the delivery system, empower enrollees to self-manage their conditions, and promote an understanding of the importance of preventive care.

Each week, Share Advantage provides the State with a **Primary Care Provider (PCP) Listing** on the Provider File we submit. The State includes PCP information in periodic updates to the State's Client Manual. The State mails this manual to newly eligible individuals to help potential enrollees prepare to select a plan and PCP, which occurs with the enrollment broker's assistance. The PCP listing includes the names, telephone numbers, and languages spoken by each provider; it also identifies any providers that are not accepting new patients. It also mentions any restrictions that could impact the enrollee's freedom of choice among network providers (**42 CFR 438.10.f.6**).

Please note that Share Advantage also produces a directory that lists specialists, hospitals, and ancillary providers. At the State's request, this directory is NOT given to the Enrollment Center or to enrollees, but rather to network providers. It includes specific information on specialists, hospitals, and ancillary providers to assist PCPs in making referrals of enrollees to appropriate in network and any restrictions that could impact the enrollee's freedom of choice among network providers. The Member Handbook is updated at least annually, and following approval by the Division, is redistributed to all enrollees.

Newsletters

After enrollment, we provide ongoing communication through an Enrollee Newsletter which contains specific articles addressing the importance of wellness and how to access services. We provide an example of our Enrollee Newsletter in **Figure IV.C.6.c.i -1**.

Share Advantage Enrollee Newsletters contain specific articles addressing the importance of wellness and how to access services, educates enrollees and encourages healthy behaviors. The Fall 2009 and Winter 2009-2010 editions of our Enrollee Newsletter are presented in Attachment 18.

Share Advantage produces quarterly newsletters, which contain local specific content that addresses topics of relevance – and interest – to enrollees. Recent editions have included articles about subjects such as:

- The importance of receiving regular mammograms
- Lead poisoning and how it can be prevented
- Share Advantage's Quality Program and how it benefits enrollees

- How Share Advantage measures member satisfaction and how we use member satisfaction survey information to improve the ways in which we assist enrollees
- Our Diaper Rewards Program

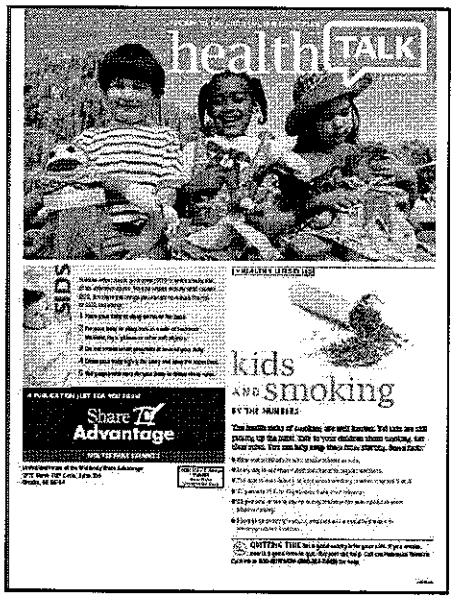

Figure IV.C.6.c.i -1: Enrollee Newsletter

Topical Materials

We also produce health brochures and bulletins that address topics that are recommended to us by the State that we identify by analyzing calls to the Member Services Call Center, and that reflect current health issues and health promotion topics. We distribute these directly to enrollees and also make them available on our website's enrollee portal. Materials on the following topics are presently available on our website.

- Seasonal Flu Facts
- Social Security Number Privacy
- Notice of Privacy Practices

Copies of these materials are presented in Attachment 19, 20 and 21. We create written materials in an attractive and easily readable style. Share Advantage reviews the complexity of all written enrollee materials, ensuring that they can be ready by someone with a sixth grade reading level using the Flesch-Kincaid Grade Level tool. We can make alternative formats available for visually impaired enrollees upon request.

We provide examples of the following enrollee materials in Attachment 22 and 23:

- Healthy First Steps Welcome Package
- EPSDT Reminders

Before using these educational materials, Share Advantage reviews them to ensure that any services they describe are covered by the NMMCP, that the information they contain is accurate, and that the information is culturally sensitive. Materials requiring approval are submitted to the Division for review and approval at least 45 days before approval is desired. enrollee materials are supplemented with health-related educational brochures developed by national organizations recognized by the Division. Before using these educational materials, Share Advantage reviews the materials to ensure (1) services are covered by Share Advantage, (2) the information is accurate and (3) the information is culturally sensitive.

We produce enrollee newsletters. See Attachment 18 for copies of our Enrollee Newsletters from Fall 2009 and Winter 2009-2010.

Share Advantage has a ***comprehensive enrollee website*** for those enrollees who have Internet access, similar to the websites used in other states for Medicaid enrollees. The website contains information on covered services and provides a constantly available point of contact and information for enrollees. Information about the Share Advantage provider network is available on the website in searchable and downloadable formats, making them easy for enrollees to use.

The Share Advantage enrollee website, available at: http://www.americhoice.com/en/members/plan_overview.jsp?xlang=en&xrole=members&xstate=ne&xplan=uhcne&xproduct=Share Advantage also provides electronic versions of the Member Handbook, newsletters, and health information bulletins.

IV.E#28

Ref. IV.C.6.c. Marketing Activities page 37. Describe the policies, procedures, and processes your MCO will put in place to ensure the above marketing requirements including State approval are met.

Through our long-standing relationship with DHHS, Share Advantage has a firm understanding of the requirements and restrictions that it places on marketing activities. We have developed tailored enrollee descriptive materials that the Enrollment Broker can use to present our health plan to potential enrollees. .

Through our long-standing relationship with DHHS, Share Advantage has a firm understanding of the requirements and restrictions that it places on marketing activities. We have developed tailored descriptive materials that the Enrollment Broker can use to present our health plan to potential enrollees. Brochures on topics like EPSDT and Diabetes are used to educate enrollees about what the NMMCP covers and aspects of our plan. Brochures on our care management process are used to disseminate information to existing providers and enrollees.

Before distributing any descriptive material, we conduct a standard review process to ensure these materials comply with State requirements. Our leadership team and compliance staff review the materials to ensure (1) services are covered, (2) the information is accurate, and (3) the information is culturally sensitive. Once materials receive approval within our leadership**, they are presented to DHHS for review and approval prior to distribution.** No descriptive materials are distributed without first obtaining State approval.

Additionally, Share Advantage develops these materials in compliance with other parts of the RFP's Scope of Work, making sure that:

- Written enrollee materials are created with an easily readable style, at a sixth grade reading level, and are tested using the Flesch-Kincaid readability index.
- Materials are formatted using an easily readable type face.
- Materials are produced in English and Spanish and can be produced in other languages that we and the State identify as prevalent within the Medicaid population. These are currently Vietnamese and Nuer. Materials are also produced in other formats, as for the visually impaired
- Written materials are culturally relevant and appropriate, with targeted messages focusing on health issues important to our minority enrollees. For example, all of the Share Advantage enrollee materials include Tag lines in Vietnamese instructing enrollees how to request materials in their native language

If DHHS requires changes, we address those and resubmit them to DHHS for additional review and approval. Additional information about our written materials is available above in Section IV.C.4.b.i.

We do not engage in unsolicited communication or personal contact with a potential enrollee. We do not take any actions that are intended to influence the recipient to in enroll in Share Advantage's Medicaid product or to not enroll or disenroll from another MCO's Medicaid product.

IV.E #29

Ref. IV.C.6.d. Emergency Services: Coverage and Payment pages 37-38: Describe the policies, procedures and processes your MCO will put in place to ensure emergency services are covered regardless of whether the provider that furnishes the services has a contract with the MCO.

Share Advantage has been responsible for coverage and payment of emergency services and post stabilization care services for our enrollees regardless of whether the provider that furnished the services was contracted with Share Advantage. We also are responsible for covering post stabilization services until we contact the Emergency Room and take responsibility for the enrollee. Share Advantage has developed policies and procedures (see Attachment 33) to ensure coverage and payment of applicable emergency services and post stabilization care services **in accordance with Section IV.C.6.d of the Scope of Work.**

Our policy clearly states that Share Advantage is responsible for coverage and payment of emergency services and post stabilization services regardless of whether the provider that furnished is part of our contracted network. In addition, our claims adjudication system has been configured to ensure appropriate payment based upon the place of service and procedure codes to both contracted and non-contracted providers.

IV.E #30

Ref. IV.C.6.d. Emergency Services: Coverage and Payment, pages 37-38: Describe the policies, procedures and processes your MCO will put in place to ensure payment for treatment obtained when an enrollee had an emergency medical condition.

We understand and agree that we may not deny payment for treatment obtained when an enrollee has an emergency medical condition. In accordance with Nebraska and federal requirements, Share Advantage defines an **emergency medical condition** as a medical condition manifesting itself by acute symptoms of sufficient severity (including severe pain) that a prudent layperson, who possesses an average knowledge of health and medicine, could reasonably expect the absence of immediate medical attention to result in the following:

1. Placing the health of the individual (or with respect to a pregnant woman, the health of the woman or her unborn child) in serious jeopardy
2. Serious impairment to bodily functions
3. Serious dysfunction of any bodily organ or part.

In addition, Share Advantage defines post stabilization care services as covered services, related to an emergency medical condition that are provided after an enrollee is stabilized in order to maintain the stabilized condition or under the circumstances described in **42 CFR 438.114(e),** to improve or resolve the enrollee's condition. Share Advantage has developed policies and procedures (see Attachment 33) to ensure payment for treatment obtained when an enrollee had an emergency medical condition. The policy clearly states Share Advantages obligation to reimburse for treatment obtained when an enrollee had an emergency medical condition.

IV.E #31

Ref. IV.C.6.d. Emergency Services: Coverage and Payment, pages 37-38: Describe the policies, procedures and processes your MCO will put in place to ensure the MCO does not limit what constitutes an emergency medical condition based on lists of diagnosis or symptoms.

Share Advantage defines an emergency medical condition as a medical condition manifesting itself by acute symptoms of sufficient severity (including severe pain) that a prudent layperson, who possesses an average knowledge of health and medicine could reasonably expect the absence of immediate medical attention to result in the following:

1. Placing the health of the individual (or with respect to a pregnant woman, the health of the woman or her unborn child) in serious jeopardy
2. Serious impairment to bodily functions
3. Serious dysfunction of any bodily organ or part.

Our definition does not limit what constitutes an emergency medical condition on the basis of lists of diagnoses or symptoms. **Share Advantage policies and procedures** (see Attachment 33) do not limit what constitutes an emergency medical condition based on lists of diagnosis or symptoms. Instead, the policy clearly defines an emergency medical condition.

IV.E #32

Ref. IV.C.6.d. Emergency Services: Coverage and Payment, pages 37-38: #32 Describe the policies, procedures and processes your MCO will put in place to ensure the enrollee is not held liable for payment of subsequent screening and treatment needed to diagnose the specific condition or stabilize the enrollee.

Share Advantage does not hold an enrollee who has an emergency medical condition liable for payment of subsequent screening and treatment needed to diagnose the specific condition or to stabilize the enrollee. **Our Member Handbook** (see Attachment 14) defines what an emergency is and what an enrollee should do in an emergency. The Member Handbook also states on page 5: "It is not your responsibility to pay for Emergency Room or post stabilization care." We encourage enrollees to develop

a relationship with their PCP to cultivate a medical home. Share Advantage encourages enrollees to coordinate all follow-up care, including additional screening and treatment with their PCP.

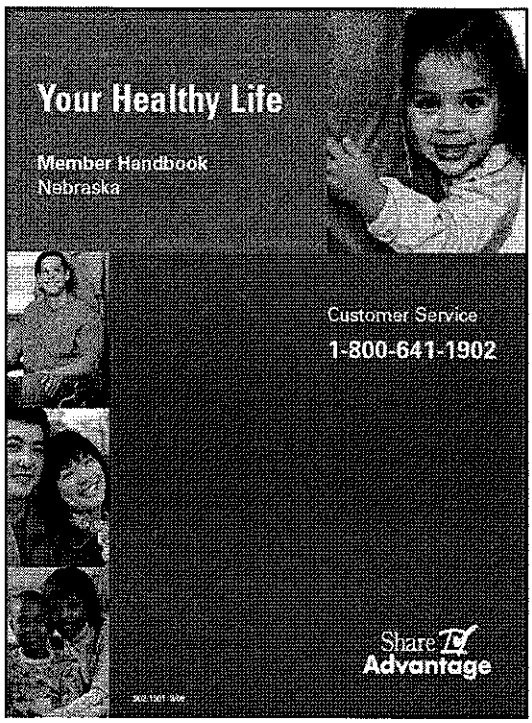

Figure IV.C.6.d.vi-1: Member Handbook

In addition, our policy (see Attachment 33) states that all Share Advantage members are eligible for treatment in the emergency room and all related services and Share Advantage is liable for payment of subsequent screening and treatment needed to diagnose the specific condition or stabilize the enrollee.

IV.E #33

Ref. IV.C.6.d. Emergency Services: Coverage and Payment, pages 37-38: Describe your MCO's process for insuring that non-participating providers who provide emergency services to enrollees are paid on a timely basis. Also, describe your MCO's process to insure appropriate communication with the provider, follow-up communication with the enrollee's medical home, and follow-up care for the enrollee.

When a Share Advantage enrollee presents at an emergency room, they should be screened to determine whether a medical emergency exists. Prior authorization is not required for the medical screening. Share Advantage provides coverage for these services without regard to the emergency care provider's contractual relationship with Share Advantage. Emergency services, (i.e., physician and outpatient

services) furnished by a qualified provider, necessary to treat an emergency condition are covered both within and outside of Share Advantage's service area.

Process for Insuring Payment

Share Advantage has developed a number of processes to ensure non-participating providers receive payment in a timely manner for emergency services. The first step in developing these processes was developing a clear definition of an emergency condition. Share Advantage defines an emergency medical condition as a medical condition manifesting itself by acute symptoms of sufficient severity (including severe pain) that a prudent layperson, who possesses an average knowledge of health and medicine, could reasonably expect the absence of immediate medical attention to result in the following:

- Placing the health of the individual (or with respect to a pregnant woman, the health of the woman or her unborn child) in serious jeopardy
- Serious impairment to bodily functions
- Serious dysfunction of any bodily organ or part.

Based upon the definition, Share Advantage has developed criteria for the reimbursement of emergency services. This information as been distributed to all contracted providers and is available on our website.

Share Advantage makes available all billing procedures for non-participating providers on our website. The procedures will identify the type of claim form, required documentation (if applicable), required fields to be completed on the claim form and where to submit the claim form for payment. Share Advantage will process and pay all appropriate clean claims submitted by non-contracted providers for emergency services within our standard timeframes. We have developed processes and edits to ensure these timeframes are met.

Communication with Non-Participating Provider

As previously stated, all non-participating providers who have a history of serving Share Advantage enrollees will be provided written notification of the emergency services definition, criteria and billing instructions should they provide such services to Share Advantage enrollees. The same information will also be available on the Share Advantage website for any provider to access. Any changes in the processes, definition or criteria will be identified and distributed to all non-participating providers. These updates/changes will also be identified on the website. The non-participating provider will also receive appropriate information regarding the payment or denial of their claim via the Share Advantage Explanation of Benefits (EOB). The EOB will identify any and all reasons for denial of payment, as well as the resubmission process. Information will also be included on how to contact Share Advantage with any questions and the provider's rights to file a claim appeal.

Follow-Up Communication and Care with Enrollee's Medical Home (Primary Care Provider)

The Primary Care Provider (PCP) plays a critical role as a physician care manager, medical gatekeeper and medical home for the Share Advantage enrollee. It is crucial for the PCP to receive all information regarding any services received by their assigned enrollees and to address any follow-up care. Share Advantage has instituted procedures for contracted (participating) facilities to provide information regarding emergency services provided to Share Advantage enrollees. However, non-participating providers are not subject to these contractual obligations. We will distribute to the non-participating facilities our requests for communicating all emergency services to the enrollee's assigned PCP and/or Share Advantage. If through our Emergency Room Diversion Program we become aware of emergency services delivered at non-participating facilities, the care manager will review all documentation on the enrollee's treatment and care. The care manager may also follow up with the enrollee telephonically to ensure the enrollee has received all required follow-up services or to assist the enrollee in scheduling follow up services with the enrollee's PCP. The care manager will forward any available information on the emergency services provided by the non-participating facility to the enrollee's PCP.

IV.E #34

Ref. IV.C.6.e. Post Stabilization Services: Coverage and Payment, pages 38-39: Describe the policies, procedures and processes your MCO will put in place to ensure the MCO's financial responsibility related to post stabilization services.

Share Advantage defines post stabilization care services as covered services, related to an emergency medical condition that are provided after an enrollee is stabilized in order to maintain the stabilized condition or under the circumstances described in **42 CFR 438.114(e)**, to improve or resolve the enrollee's condition. Share Advantage has developed policies and procedures in accordance with Section IV.C.6.e of the Scope of Work (see Attachment 33) which defines Share Advantage's financial responsibility related to post stabilization services. The policy clearly states Share Advantages obligation to reimburse for treatment obtained when an enrollee had an emergency medical condition.

IV.E #35

Ref. IV.C.6.f. Covered Services, pages 39-40: #35 Describe the policies, procedures and processes your MCO will put in place to ensure the MCO does not restrict the choice of provider from whom the enrollee may receive family planning services and supplies.

Share Advantage acknowledges that family planning services are a covered benefit for our enrollees. Share Advantage enrollees can access family planning services directly, ***without a referral and at the provider of their choice.*** We have arranged for family planning services to be provided by either the enrollee's PCP, an in-network OB/GYN or from a variety of family planning clinics.

We provide family planning services through our comprehensive network of providers and engage our PCPs to support a coordinated educational effort for our enrollees. Enrollees are free to access family planning services from any provider of their choice, both in-network and out-of-network providers, without a referral. Our Member Handbook (see Attachment 14) and the Share Advantage website provide educational material about the availability of family planning services.

Family planning services are provided for the purpose of enabling enrollees to make comprehensive and informed decisions about family size and/or spacing of births. The services include:

- Education and counseling
- Initial examination
- Diagnostic procedures and routine laboratory studies
- Contraceptive drugs and supplies
- Follow-up care

IV.E#36

Ref. IV.C.6.f. Covered Services, pages 39-40: Describe the approach you MCO will take to inform enrollees about covered health services.

Share Advantage has developed an approach that provides useful and easy to understand orientation and informational materials which assists enrollees to understand covered health services. Our communication approach is designed to ensure appropriate provision of covered services without regard to payor source, race, color, creed, gender, religion, age, national origin (including those with limited English proficiency), ancestry, marital status, sexual orientation, or physical or mental handicap, except where medically indicated. Our enrollee communications create a comfort level with the delivery system, empower enrollees to self-manage their conditions, and promote an understanding of the importance of preventive care. **Our approach includes new enrollee orientation, written materials and support from our Member Services Department.**

Enrollee Orientation

Share Advantage provides each new enrollee, a New Member Welcome Kit. Enrollees are also given information about Share Advantage's website and how to use the online provider look-up capabilities. We use first class mail delivery services as the medium for providing the New Member Welcome Kit. The New Member Welcome Kit includes a Welcome Letter, the Share Advantage Member Handbook and a brochure on Advance Directives. All of these materials are written at the sixth-grade English reading level according to the Flesch-Kincaid Grade Level tool. All of the material in the New Member Welcome Kit is reviewed and updated on an annual basis.

The following information is included in the New Member Welcome Kit packet:

- General information about care coordination and the responsibilities of Share Advantage for coordination of a enrollee's care
- Specific information about Share Advantage and the NMMCP Program, including covered services, names, locations, telephone numbers of and the identification of providers in Share Advantage's network
- Covered services that are available through Share Advantage but are not covered under NMMCP, including information on how and where enrollees may obtain these benefits
- The amount, duration and scope of covered health services available in sufficient detail to ensure that enrollees understand the benefits to which they are entitled
- Procedures for obtaining covered health services
- The extent to which and how enrollees may obtain covered health services, including family planning services, from out-of-network providers
- How and the extent to which after-hours and emergency coverage are provided including:
  - What constitutes an emergency medical condition, emergency services, and post-stabilization services, with reference to the definitions in **42 CFR Section 438.114(a)**
  - Prior authorization is not required for emergency services
  - The process and procedures for obtaining emergency services, including use of the 911-telephone system or its local equivalent
  - The locations of any emergency settings and other locations at which providers and hospitals furnish emergency services and post-stabilization services covered
  - Enrollees have a right to use any hospital or other setting for emergency care
  - The post-stabilization care services rules set forth at **42 CFR Section 422.113(c)**
  - Share Advantage's policy on referrals for specialty care and for other covered health services not furnished by the enrollee's primary care provider

AmeriChoice's Hospitality, Assessment and Reminder Center (HARC) places welcome calls to all new members. These live welcome calls include conducting an initial Health Risk Assessment to identify individual's health care needs. These scripted calls include providing the enrollee with information on all covered health services. The HARC representative will offer to assist the enrollee with scheduling an initial appointment with the enrollee's primary care provider. Any questions the enrollee may have about covered services and providers available to the enrollee will also be addressed by the representative.

Written Materials

A core element of our enrollee education effort is our cadre of written materials, many of which are designed to help enrollees access care within a complex delivery system. These materials include the Share Advantage Member Handbook and other elements of the Welcome Kit, along with brochures on the following topics:

- Adult Checkups
- Asthma
- Child Immunizations
- Cholesterol
- Diabetes Care
- Dental Care
- Domestic Violence
- Family Planning
- Flu
- Heart and Blood Pressure
- Lead Screening
- Mammogram
- Nutrition
- Pap Smears
- Pregnancy/Newborns
- Smoking Cessation
- Special Needs

Written enrollee materials are created with at least a 12-point font, in an easily readable style. Share Advantage ensures that all information is presented at a sixth grade reading level. Draft written enrollee materials are reviewed for reading sixth-grade English using the Flesch-Kincaid Grade Level tool. Share Advantage makes alternative formats available for visually impaired enrollees upon request. Enrollee materials are supplemented with health-related educational brochures developed by national organizations. Before using these educational materials, Share Advantage reviews the materials to ensure (1) services are covered by the NMMCP program, (2) the information is accurate and (3) the information is culturally sensitive.

Share Advantage also produces written enrollee materials in English and Spanish. Materials will be provided in other languages as needed, including alternative formats for visually impaired enrollees. We use a translation vendor for translation of materials and provide certificates of authenticity upon completion of each translation.

Share Advantage's website is available for those enrollees who have Internet access. The website contains information on covered health services and provides a constantly available point of contact and information for enrollees. The Share Advantage provider network is also available on the website in a searchable format, allowing ease of use by enrollees.

Member Services

Enrollees have access to member services representatives through our toll-free Member Services line, which is available 24 hours per day, seven days per week, to provide additional information on covered health services and how to access care. This team is sufficiently staffed with individuals who are thoroughly knowledgeable about covered services, our provider network, the delivery system and the NMMCP program. A number of the enrollee services representatives are bilingual (Spanish/Russian/Mandarin). Share Advantage's staff recruiting is driven by membership and enrollees' language and cultural needs. The Member Service Department uses the Language Line to provide assistance in other languages, regardless of the prevalence of the language. All staff is trained in telephonic protocols and methods of enhancing participation without creating resistance.

The Member Service staff is augmented by staff in other departments who can communicate with enrollees, serve as advocates and are available during normal business hours to assist enrollees in understanding covered health services. Health plan staff also use the Language Line to cover language needs regardless of the prevalence of the language.

Enrollee communications are monitored for effectiveness. Cross-functional internal review takes place in Quality Management meetings. Feedback from DHHS and enrollees will be reviewed in order to improve enrollee materials related to the explanation of covered health services.

IV.E#37

Ref. IV.C.6.f. Covered Services, pages 39-40: #37 Describe any benefits/services over and above the basis benefits package services that your MCO proposes to provide to enrollees.

With over 27 years experience serving 2.8 million Medicaid recipients in 25 states and the District of Columbia, AmeriChoice has developed a variety of benefits over and above those required by the Medicaid programs. These benefits reflect enhancements for the enrollees as well as the providers.

Share Advantage has developed a number of **value added benefits** to further enhance the care provided to our enrollees. These value added benefits include:

- Personal Care Model™ - our holistic approach to health care management
- Healthy First Steps – our prenatal, postpartum and newborn care program

- Diaper Rewards – our prenatal compliance reward program
- Adult Physicals
- Adult Immunizations
- Adult Flu Shots
- Language interpretation assistance
- Lamaze classes for all ages of female enrollees
- Circumcisions for all ages of male enrollees
- Free transportation for medical appointments, WIC appointments, vision appointments, pharmacy visits, parenting classes, Lamaze classes and other health classes

A more detailed description on a few of these programs follows.

Personal Care Model™

Share Advantage believes that health care cannot be provided effectively without consideration of the environmental factors that affect a person's life, and through our Personal Care Model™ we take a holistic approach to health care emphasizing practical programs to improve our enrollees' living circumstances as well as their health. The unique Personal Care Model features direct member contact by clinical staff who work to build a support network for chronically and acutely ill enrollees involving family, physicians, government and community-based organizations. In addition, the Personal Care Model features advanced health care management technology applications to ensure that high quality, timely and appropriate health care is available to all enrollees. The Personal Care Model delivers high-touch, personalized interventions in support of overall wellness. This personalized care program is designed to help enrollees avoid hospitalizations and emergency room visits while engaging enrollees in their own healthcare decisions.

The goal is to use high quality health care and practical solutions to improve enrollees' health and keep them in their communities, with the resources necessary to maintain the highest possible functional status – in short, we help people live healthier lives.

The Personal Care Model was developed to address the needs of medically underserved and low-income populations. AmeriChoice has successfully implemented the Personal Care Model in 22 states and the District of Columbia. The Personal Care Model emphasizes the whole individual, including environment, background and culture. Our approach achieves optimal outcomes through:

- Enrollee-driven coordinated care that encourages enrollee involvement and provides them educational materials to understand their conditions through written, oral and online tools
- Population based, predictive modeling that uses claims data and our health risk assessments to predict individuals at highest risk for future adverse events and stratify them by need
- Multi-disciplinary team to meet diverse needs of the enrollees

- Evidence-based best practices including disease protocols that identify gaps in care
- Physician-directed management that instills clear accountability for medical home responsibilities
- Online and interactive medical practice support
- Culturally appropriate online and interactive self-help tools for enrollees
- Engagement with community supports
- A comprehensive care plan that addresses physical, behavioral and environmental needs.

Enhanced Care Management (Disease Management) Programs

Share Advantage Care Management (CM) Programs serve to optimize the health and well being of enrollees with chronic illness or at high risk for adverse medical outcomes. To accomplish this, Share Advantage has developed comprehensive CM Programs that are enrollee-centered and facilitate collaboration between enrollees and their health care teams, as well as promote self-management, active decision-making, and participation in health care interventions and outcomes.

In addition to the required disease management programs, Share Advantage is able to provide the following enhanced CM (disease management) programs:

- Chronic Obstructive Pulmonary Disease (COPD)
- End Stage Renal Disease (ESRD)
- Human Immunodeficiency Virus (HIV)
- Sickle Cell Disease

AmeriChoice's Disease Management Programs for asthma, diabetes, high-risk pregnancy, HIV/AIDS and sickle cell disease are accredited by the NCQA.

Upon identification of an enrollee with any of these diseases, a disease specific care manager will contact the enrollee telephonically and subsequently send program and health education materials related to the specific diagnosis to the enrollee. A letter will accompany the information which informs the enrollee how to use the CM services, how the enrollee became eligible to participate in the program and how to opt out if they do not wish to participate in the program. CM staff will also ensure that each enrollee is assigned a primary care provider (PCP), who may be a specialist (e.g., COPD enrollee may be assigned to a pulmonologist) as appropriate for disease management.

Complex Case Management

Share Advantage provides a complex case management program which includes tailored interventions for each individual, built upon evidence-based guidelines and Share Advantage clinical expertise. Our complex case management program targets the top one percent (1%) of medically fragile individuals with multiple co-morbidities. This high risk group of individuals will receive both face-to-face and/or telephonic case management contacts on at least a monthly basis. The goal of our program is to stabilize

the enrollee's immediate issues through the development and execution of a comprehensive individualized plan of care, including interventions to optimize the enrollee's health and minimize risk. The assigned case manager will closely monitor all care, assisting the provider in overseeing the provision of services, recognizing the importance of identifying any problems or changes in the care plan. A complex case management case will be closed when the enrollee either meets goals and level adjustments or moves to a specific disease management program.

Healthy First Steps™

For those enrollees who become pregnant, Share Advantage offers Healthy First Steps™ (HFS), our prenatal, postpartum and newborn care program. Our national HFS Program is a multi-faceted, multi-disciplinary approach to improve pregnancy and birth outcomes. The program has increased enrollees' understanding of the importance of early prenatal care, improving self-management of their pregnancy, ensuring appropriate postpartum and newborn care and the fostering of a physician-enrollee partnership in this entire process. Our consistent, comprehensive and personalized approach is enrollee- and provider-centric across all of our health plans.

The objective of the HFS Program is to create a structure that consistently:

- Increases early identification and enrollment of expectant mothers
- Assesses the risk level of each enrollee and directs them to proper care
- Increases the enrollee's understanding of the importance of early prenatal care
- Encourages self-management of the pregnancy
- Ensures appropriate postpartum and newborn care
- Fosters a solid physician-enrollee partnership throughout the process.

We have developed a two-pronged system of integrated care coordination with teams focused on maternal care (the Maternal Care ICC Team) and Neonatal Intensive Care Unit (NICU) ICC Team. The teams consist of specialized nurses, social workers and behavioral specialists. Both of these teams are responsible for ensuring that enrollees are getting the services and education they need at the right time, in the right place and according to the specific needs of each enrollee.

For low risk enrollees, regular monthly contact with a Health Care Coach might be all that's needed. For high risk enrollees, after assessment of medical and psychosocial needs, a comprehensive plan for care is developed involving the HFS care manager, social worker, behavioral health worker, the enrollee, her healthcare provider and the entire health care team.

HFS goals are to:

- Increase program participation
- Decrease inpatient NICU lengths of stay and readmissions
- Decrease low birth weight and premature births
- Improve prenatal and postpartum HEDIS measures

Share Advantage actively manages the care of our enrollees through our HFS program. We designed HFS to be a comprehensive program that identifies, stratifies, and, most importantly, manages the care of our pregnant enrollees and children through first year of life, consistent with their needs.

IV.E#38

Ref. IV.C.6.f. Covered Services, pages 39-40: Will your MCO's program require referrals from primary care providers in order to authorize services from specialists? If so, describe how your MCO will communicate this requirement to enrollees and providers.

Share Advantage does not require referrals from primary care providers in order to authorize services from specialists. If an enrollee is referred to a non-participating (contracted) provider, the service must be prior authorized. Share Advantage providers are provided information on this out-of-network referral requirement in the Provider Welcome Kit, Provider Administrative Guide, and via the Share Advantage website. To assure coordination of care, primary care providers should coordinate care with appropriate network specialists and facilitate verbal referrals as needed.

Figure IV.C.6.f.i-1: Provider Welcome Kit and Provider Administrative Guide

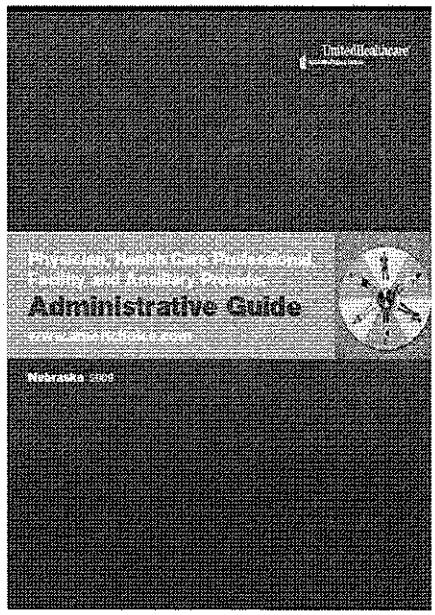

IV.E#39

Ref. IV.C.6.f. Covered Services, pages 39-40: Describe in detail any substitute health services your MCO proposes to provide. Describe how your MCO will determine how such services are medically appropriate and cost effective.

Share Advantage will provide and pay for medically appropriate and cost-effective health care services to the extent consistent with provisions of State law. The authorization of any substitute health service will be determined through our prior authorization and concurrent review processes. We have chosen to provide these substitute health services to further enhance the care provided to our enrollees. We believe these substitute health services support the NMMCP program goals by fostering enhanced access to care, quality of care resulting from treatment compliance and enrollee satisfaction. Many of these services further our ability to engage enrollees to take responsibility in their own care.

IV.E#40

Ref. IV.C.6.f.iv Care Management Requirements, page 40: Describe the policies, procedures and processes your MCO will use to conduct outreach and follow up to ensure that enrollees receive all recommended preventive and medically necessary follow-up treatment including EPSDT outreach.

Share Advantage has developed policies, procedures and processes, in partnership with our providers, to conduct outreach and follow up, ensuring our enrollees receive all recommended preventive and medically necessary follow-up treatment. Preventive services for both children and adults are a very important part of Share Advantage's quality management program. The primary goal of the program is to improve our enrollees' health and quality of life via increased promotion and participation in recommended preventive health services and support for any follow up that may be determined necessary. Share Advantage has developed specific programs to conduct outreach for children (enrollees under the age of 21) and adults (enrollees over the age of 21).

Providers

Providers are essential partners in delivering preventive health services to Share Advantage enrollees. We include language in each PCP contract requiring the PCP to provide preventive services and medically necessary follow-up in accordance with NMMCP requirements and Share Advantage policies and procedures. Share Advantage contracted PCPs receive extensive training and educational materials related to preventive services. We reinforce and support the implementation of prevention and wellness programs by conducting a training curriculum for providers and their staff on how best to integrate the programs into everyday physician practice patterns. All providers have access to Share Advantage policies and procedures on prevention and wellness through the Share Advantage Provider Administrative Guide, online through our provider portal, and through updates, reminders and any additional information communicated through facsimile-blast and quarterly Provider Newsletters.

Children – EPSDT Outreach and Follow Up

The goal of our Early and Periodic Screening, Diagnosis and Treatment (EPSDT) program is to ensure EPSDT eligible enrollees receive required health screenings, including those for developmental/behavioral health. Through a collaborative, multi-departmental effort, Share Advantage has developed numerous promotion and outreach strategies, and continuously monitors the effectiveness of these strategies to ensure EPSDT eligible enrollees are receiving appropriate screenings, diagnosis and treatment. We use proven, effective communication tools including targeted post card mailers, reminder calls and direct person-to-person calls to proactively reach out to enrollees regarding EPSDT screenings and services. Enrollees needing a specific service are identified via AmeriChoice's Universal Tracking Data (UTD) system. The UTD includes information on appointment compliance, paid claims and the venue in which enrollees received services (i.e., physician's office, health clinics, health fairs, etc.).

If specific enrollees are known to be lacking needed services, Share Advantage will reach out to influence participation among those enrollees. We collaborate with DHHS, Federally Qualified Health Centers (FQHCs) and other community-based organizations to assist with our outreach efforts.

We employ evidence-based best practices that have been researched and proven to be effective year after year. The following interventions are employed to achieve the desired participation:

1. **Enrollee Education and Information** — All Share Advantage enrollees are informed of the EPSDT program via the Member Handbook, New Member Welcome Kits, quarterly Share Advantage Member Newsletters and ongoing written or telephonic educational contacts. Enrollee notification and reminder materials are developed to ensure they meet literacy and cultural requirements and are easily understood. The content includes, but is not limited to, the benefits of preventive health services; a complete description of the services and the recommended periodicity schedule; information on how to obtain services; and a statement regarding transportation availability when medically necessary.
2. **Reminder Cards and Written Correspondence** — Reminder cards which are prior approved by the Division are used as a principle outreach tool to notify all enrollees/caretakers prior to visits required by the EPSDT Periodicity Schedule. The cards are in English and Spanish and include due dates for each periodic screening.
3. **Automated Telephone Outreach** — Pre-programmed telephonic messages, in English and Spanish are made to enrollees identified as needing a specific preventive service. Depending on the enrollee's status and needs, the messages are tailored as educational, general reminders or specific reminders.
4. **Direct Person-to-Person Calls** — Share Advantage will implement a program of direct calls with enrollees/families who have not scheduled the required EPSDT preventive service. Our HARC Outreach team speaks multiple languages with a translation line available for non-English speaking enrollees. All staff is trained in telephonic protocols and methods of enhancing participation without creating resistance. Staff will also pursue a 3-way call to the enrollee's PCP to assist in scheduling an appointment, and/or transportation when required.

Adult Outreach

Share Advantage will implement a comprehensive program to promote preventive services for adults. The program will include targeted mailings, automated phone calls and direct person-to-person calls. Targeted services will include but not be limited to colorectal cancer screenings, prostate cancer screenings, mammograms and cervical cancer screenings.

Share Advantage actively manages the care of our pregnant enrollees through our Healthy First Steps (HFS) program. Following identification of a pregnant enrollee, a dedicated HFS staff enrollee contacts the enrollee via telephone to complete a health risk assessment. We use the assessment results to develop an individualized plan of care for the enrollee. Our HFS care managers support the enrollee with regularly scheduled outreach calls to ensure the enrollee is compliant with all pre- and post-partum care requirements.

Monitoring and Evaluation

The Universal Tracking Database (UTD) incorporates all preventive care measures into a quarterly PCP profile. The UTD information provides a list of enrollees who are in need of EPSDT or adult preventive care, based on quality indicators, and these are included in the provider profile which will be accessible electronically on Share Advantage's web-based provider portal. This information provides helpful feedback to the PCPs, giving them specific enrollees who are in need of targeted services. Share Advantage will work closely with those providers whose enrollee results indicate a high level of non-compliance or low rates on EPSDT and preventive measures. Our providers are also able to access information on their assigned enrollees regarding preventive/EPSDT services through our secure, web-based provider portal. Our program identifies upcoming preventive visits that are due and identifies missed care opportunities. Provider education, technical support and ongoing monitoring and feedback are offered along with assistance in appointment scheduling, transportation or other interventions to improve adherence to preventive health guidelines and measures.

Share Advantage also uses MedMeasures, an NCQA certified HEDIS software package to ensure our data is complete and accurate. The system's enhanced measure analysis function gives us access to enrollee detail – providing information on specific enrollees qualified for each measure. The system also provides provider profiling based on HEDIS results, allowing comparisons among peers and with established standards.

Data from the MedMeasures and UTD systems is compiled into "scorecards" which display: performance measures' start and stop dates for specific interventions, output of calls, mailers, health fairs and trended performance rates (expected versus actual results). These scorecards are populated and will be reviewed regularly by our quality and utilization management teams. The scorecard trends and intervention outcomes will also be reported quarterly to the Share Advantage Healthcare Quality and Utilization Management Subcommittee, which in turn reports to the Quality Management Committee.

AmeriChoice **PRIMARY CARE PROVIDER PROFILE**

PEOPLES HEALTH CENTER
1021 N 27TH ST
LINCOLN NE 68503

AmeriChoice of Nebraska

CURRENT DATE: Wednesday, October 21, 2009 **TAX ID:** 412050803
PROVIDER NUMBER: All Providers **SITE NUMBER:** All Sites **SPECIALTY:**

Utilization Management Provider Profile

MEMBERS AS OF: 06/30/2009 **MEMBER COUNT:** 763
REPORTING PERIOD: 07/01/2008 - 06/30/2009 **MEMBER MONTHS:** 4,934

Measure	Total Medicare	Total Medicaid	Total Dual Eligible	Total Utilization	Indicator	Provider Rate	Risk Factor	Adjusted Rate	Plan Rate	Percentile Ranking
Discharges	0	42	0	42	Discharges pmpy	0.10	1.00	0.10	0.08	63.83
Hospital Days	0	158	0	158	Hosp. Days pmpy	0.39	1.00	0.39	0.26	74.47
ER Visits	0	480	0	480	ER Visits PMPY	1.18	1.00	1.18	0.78	60.74
Encounters	0	1,290	0	1,290	Enc. PMPY	3.20	1.00	3.20	3.67	28.45
Spec. Encounters	0	351	0	351	Spec. Enc. pmpy	0.87	1.00	0.87	1.00	31.13
Prescriptions	0	5,653	0	5,653	Prescript. pmpy	14.03	1.00	14.03	12.62	65.45
Prescription Cost	0	29,654	0	29,654	Cost/Prescription	4.17	1.00	4.17	3.10	80.61

Overall UM: 66.09

PCP Ranking by Measure

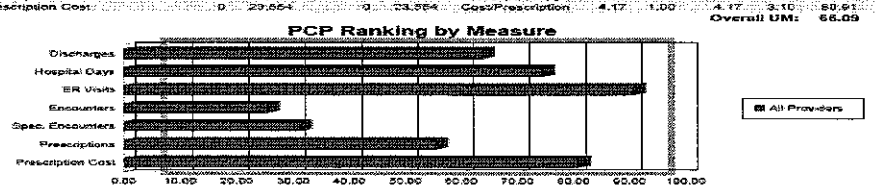

Quality Management Provider Profile

MEMBERS AS OF: 12/31/2009 **MEMBER COUNT:** 857
REPORTING PERIOD: 01/01/2009 - 12/31/2009 **MEMBER MONTHS:** 5,926

Measure	Total Medicare	Total Medicaid	Total Dual Eligible	Eligible Members	Expected Events	Actual Events	HEDIS Provider Rate	HEDIS Plan Rate	HEDIS Expected Rate	Variance from Expected
Child Immunization Status	0	18	0	18	342	200	15.87%	30.50%	75.90%	-76.04%
Lead Screening	0	18	0	18	18	0	0.00%	00.44%	00.00%	-100.00%
Well Child Visits: 0 - 15 mos	0	13	0	13	79	71	78.92%	52.41%	61.50%	-25.07%
Well Child Visits: 3 - 6 yrs	0	45	0	45	46	31	68.89%	40.86%	60.40%	-15.08%
Well Child Visits: 7 - 11 yrs	0	35	0	35	35	12	34.29%	20.89%	64.00%	-46.42%
Well Child Visits 12 > 21 yrs	0	60	0	60	60	24	40.00%	33.75%	70.00%	-42.86%
Breast Cancer Screening	0	6	0	6	6	5	83.33%	48.17%	58.10%	-14.29%
Cervical Cancer Screening	0	25	0	25	25	4	16.00%	57.55%	65.40%	-75.60%
Diabetes Eye Exam	0	12	0	12	12	5	41.67%	30.22%	50.63%	-30.35%

Overall QM: 41.97%

A medical director may be contacting you to discuss the results of this profile. An explanatory sheet is attached for your convenience. If you have questions, please call (402) 445-5532.

Fax #: 4022804159

Note:
Data for these measures is derived from processed claims.
The method of file transfer and calculation of compliance creates a delay in data appearing in this report.

" COMPLIANCE SUMMARY "

. Child Preventive Health Measure Set .

MEASURE	AGE	LOB	Membership	Compliant	Outstanding	2009 PLAN TARGET(%)	2009 PROV AVG.(%)
Adolescent Immunizations	13y	ALL	22	0	22	75	0
Child Adolescent Access	12-24m	ALL	97	96	1	95	98.97
Child Adolescent Access	25m-6y	ALL	310	291	19	93	93.87
Child Adolescent Access	7-11y	ALL	134	124	10	95	92.54
Child Adolescent Access	12-19y	ALL	117	106	11	92	90.6
Child Immunizations	1y	ALL	105	16	89	85	15.24
Child Immunizations	2y	ALL	70	39	31	95	55.71
Chlamydia Screening	16-20y	ALL	13	3	10	45	23.08
EPSDT Exam	0-6m	ALL	30	23	7	90	76.67
EPSDT Exam	7-18m	ALL	92	65	27	90	70.65
EPSDT Exam	19-35m	ALL	136	76	60	90	55.88
EPSDT Exam	3-5y	ALL	238	169	72	90	60.75
EPSDT Exam	6-9y	ALL	189	70	119	90	39.07
EPSDT Exam	10-14y	ALL	131	68	63	90	51.91
EPSDT Exam	15-18y	ALL	85	28	57	90	32.94
EPSDT Exam	19-20y	ALL	4	2	2	90	50
Lead Screening	1y	ALL	105	67	38	64	63.81
Lead Screening	2y	ALL	72	58	15	64	81.94
Well Child	0-15m	ALL	80	59	35	74	62.5
Well Child	3-5y	ALL	238	164	72	79	68.49
Well Child	12-21y	ALL	142	67	75	57	47.18

. Adult Preventive Health Measure Set .

MEASURE	AGE	LOB	Membership	Compliant	Outstanding	2009 PLAN TARGET(%)	2009 PROV AVG.(%)
Adult Access	20-44y	ALL	2	2	0	85	100
Cervical Cancer Screening	24-64y	ALL	2	0	2	77	0
Diabetes Care	HgbA1C	ALL	1	0	1	89	0
Diabetes Care	LDL-C	ALL	1	0	1	82	0
Diabetes Care	Nephropathy	ALL	1	0	1	85	0
Diabetes Care	Retinal Exam	ALL	1	0	1	67	0

NOTE: MEMBERSHIP ONLY COUNTS MEMBERS LISTED IN THE CORRESPONDING MEASURE + AGE GROUP.

http://nemppsnew.ahc.com/UTD2009/ProvProfile_PCPID.asp?P1=1201304&LOB=%25 1/8/2010

Mini Profile Page 2 of 2

" OUTSTANDING PANEL DETAILS "
REPORT RUN AT: 10/20/10 2:11:49 PM
DISPLAYING [712] RESULTS.

. Child Preventive Health Measure Set .

" Adolescent Immunizations 13y " Panel: 22 **Outstanding: 22** 2009 PLAN TARGET(%) [illegible] (75%) 2009 PROV AVG.(%) -1 (0%)

MEMBER ID	MEMBER NAME	ADDRESS	CITY	ZIP	COUNTY	PHONE	DOB

Figure IV.C.6.f.iv-1: PCP Profile and Scorecard

IV.E#41

Ref. IV.C.6.f.iv Care Management Requirements, page 40: Describe the Health Risk Assessment that your MCO proposes to conduct with enrollees.

Health Risk Assessments

Reflecting our commitment to identify each enrollee's health care needs as quickly as possible upon enrollment, Share Advantage utilizes the AmeriChoice Hospitality, Assessment and Reminder Call Center (HARC). The HARC places welcome calls to all new enrollees. These live welcome calls include conducting an initial health risk assessment to identify individual's health care needs. Upon identification, the HARC staff makes referrals to care management for members with significant health care needs. The process flow which depicts the health risk assessment and subsequent referral to care/disease management is included in Attachment 34. We make three attempts to reach each new enrollee. Enrollees who are not contacted receive a post card requesting that they contact the HARC.

Share Advantage utilizes separate health risk assessment tools for adults and pediatrics which allow us to more accurately assess enrollees. These health risk assessment were developed specifically for the Medicaid population with specific questions to identify issues of concern in Nebraska that are supported by programs and personnel to support appropriate interventions.

Results of the HRA are forwarded to the plan for review. Enrollees who are identified as at risk and enrollees who are in one of the DHHS-identified categories for Case Management/Disease Management are contacted and offered Case Management/Disease Management services. Enrollees who can't be reached by phone receive a letter offering Case Management services and requesting that they contact the plan.

Predictive Modeling

Measuring and understanding enrollee health risk is a critical process in our care management program. Accurately identifying higher risk individuals and designing appropriate interventions results in improved enrollee outcomes. Predictive modeling is one form of health risk assessment and involves measuring the expected future clinical or financial outcome for an individual or population. Impact Pro™ is our multi-dimensional, episode-based predictive modeling and care management analytics solution which assist care management teams utilize clinical, risk and administrative enrollee profile information to target health care services to those enrollees who will benefit the most. Impact Pro™ is one of the health care industry's leading, multi-dimensional predictive modeling tools that:

1. Uses information readily available from medical and pharmacy claims, as well as enrollee enrollment files
2. Uses a enrollee's clinical episodes of care, prior use of health care services, prescription drugs, and lab results as markers of their future health risk
3. Creates markers of risk that can be both predictive and provide clinical insights into why a enrollee is of highest risk
4. Identifies gaps in care and compliance with clinical guidelines, that match expected clinical events to actual received services as evidenced by claims
5. Predicts both future expenditures and calculates the probability of one or more hospitalizations
6. Produces outputs that can be used to design and implement effective care management strategies.

The following screenshot illustrates the type of information produced by Impact Pro™. For each identified enrollee, the last three columns of the report identify the future risk costs for a three month period, the future risk of inpatient stays within a three month period and the future inpatient stay probability for the three month period.

Export Data | Total Rows: 1703 | 1 of 9 | Page: | 200

Columns | Filter | Save

Current report shows members who have Health Plan Code = ACPA, Health Plan Code IN ACND,ACNY,ACPA,APIPA,GLHP,UHGFL,UHGMD,UHGNE,UHGNY,UHGRI,UHGR
The report includes only members who have any of the following Care Opportunities: "_No Medical Home".

Care Alerts	Risk	PRG	Lab	Sex	Age	Months Enrolled	Future Risk, Costs	Future Costs	Future Risk, Inpatient	Inpatient Stay Probability	Prior Total Costs (Annualized)	Prior Rx Costs (Annualized)	Future Risk, Costs, 3 Months	Future Risk, Inpatient, 3 Months	Inpatient Stay Probability, 3 Months
				Female	61	12	4.93	$13,323	6.75	18.8 %	$16,965	$2,738	4.3478	4.65	3.9 %
				Male	47	12	7.32	$19,764	11.13	30.9 %	$4,628	$2,800	6.5841	7.01	5.8 %
				Female	26	12	2.26	$6,110	2.05	5.7 %	$180	$30	2.6832	2.35	2.0 %
				Male	38	6	3.45	$9,314	2.43	6.8 %	$991	$751	3.3106	2.01	1.7 %

Figure IV.C.6.f.iv-2: Impact Pro™ Risk Score Screen

Care managers use Impact Pro™ to identify, profile, and stratify plan enrollees into actionable groups. Impact Pro™ helps to determine which enrollees are in need of a specialized intervention program and which intervention programs could have the most impact on the quality of enrollees' health. Impact Pro™ offers the following functionality:

- ***Impact Opportunities*** — Identify enrollees who would derive the most value from current care programs using customizable care profiles and evidence-based guidelines targeted to specific enrollee populations and resources.

- ***Program Analysis*** — Evaluate enrollee populations enrolled in current programs and identify new program opportunities for those populations. Demonstrate increased cost savings over time and measure effectiveness by gauging both quality of care and health care outcomes.
- ***Early Identification*** — Flag enrollees for intervention before health becomes catastrophic.
- ***Enrollee Profiling*** — Assess intervention opportunities using clinical guidelines and a comprehensive overview of an enrollee's health including retrospective and predictable future issues which present a risk to a enrollee's future care.
- ***Visible Trends*** — Track enrollees' progress over time by recording historical information on a enrollee.

To illustrate how Impact Pro™ is used as both a predictive tool as well as offering insight into an enrollee's risk, consider the following:

Joe is a 57-year-old male, insulin dependent diabetic with congestive heart failure and chronic bronchitis. Joe's relative risk score and predicted future costs have been predicted by Impact Pro™ as illustrated in the chart below.

Markers of Enrollee Risk		Relative Risk Score
Clinical	**Insulin dependant diabetic, with co-morbidity (base maker)**	**1.121**
Service	**Inpatient Stay, diabetes primary within recent 3 months**	**3.193**
Clinical	**CHF, with co-morbidity (base marker)**	**1.426**
Service	**Significant CHF episodes clusters, recent 3 months**	**4.911**
Clinical	**Chronic bronchitis, with co-morbidity (base marker)**	**0.652**
Service	**Blood, anticoagulants, CHF**	**0.857**
Demographic	**Male, 55 to 64**	**0.607**
Total		**12.767**

Based on Joe's predicted risk score, the Share Advantage Care Manager will work with Joe and his primary care provider to develop and implement a comprehensive care plan to reduce Joe's risk.

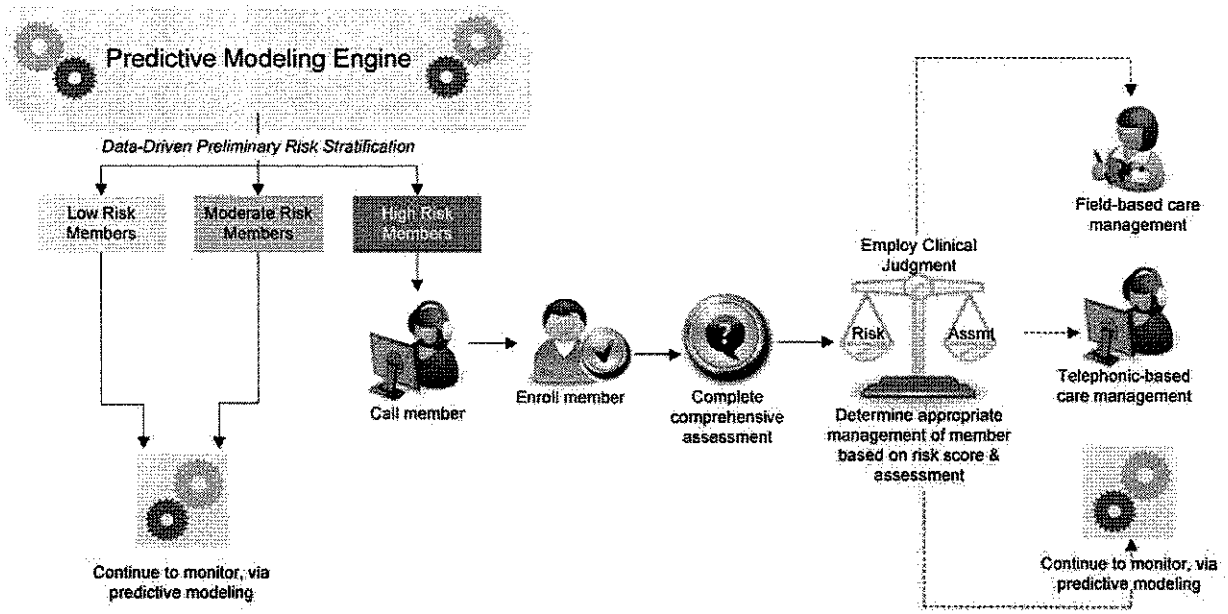

Figure IV.C.6.f.iv-3: Predictive Modeling and Care Management Process Flow

IV.E#42

Ref. IV.C.6.f.iv Care Management Requirements, page 40: Describe the process and criteria used for case management, including how you will case manage and what services you will provide. Address the following issues in your response:

How will you identify potential case management situations

If you use a list of diagnoses to identify cases for management and if so provide the list

Once a case is identified, how will your MCO determine whether to pursue the case for management

How will case managers interact with enrollees an the enrollee's PCP, family, and other attending physicians

What procedures and processes are used to ensure that all medically necessary services are provided

Any software you use to identify high risk enrollees and track outcomes including predictive modeling software

Specifically address care coordination for children in foster care placement and programs for enrollees with chronic and/or special health needs.

Identification

The **first line of identification** of new enrollee for CM and DM programs is the health risk assessment conducted with new enrollees. In addition to this assessment enrollees are identified through community partnerships and relationships. Our staff encourages and educates providers, ER staff, and hospital discharge planners to refer program enrollees for a greater intensity and frequency of CM intervention when the situation requires it.

We also rely on partnering programs and agencies to identify those enrollees most in need. Share Advantage CM staff is responsible for collaborating with other community partners such as program care managers, clinic staff, other health care team community partners, and fiduciary entities to identify and refer enrollees. We also utilize locally conducted screenings as well, such as the Douglas County Childhood Lead Exposure Risk Questionnaire in partnering with the Health Department and DHHS.

In addition to the use of HRA information and referrals, outreach efforts are directed toward those groups identified by DHHS as high risk such as enrollees in the AABD eligibility group, special needs children and adults, DHHS wards, children in foster care placement and enrollees in lock-in status.

Finally, Share Advantage integrates claims and laboratory data with data collected through the utilization and care management process into the care finding process. This data provides real-time identification of enrollees experiencing health care barriers and self-care deficits for referral to the program.

Examples of referral sources include, but are not limited to:

1. Call Center
2. Enrollee support/outreach coordinators
3. Pre-certification Department
4. Concurrent Review Department
5. Emergency Room staff
6. Providers and practitioners
7. Women, Infant, and Children (WIC) Clinics and Shelters
8. External health care vendors
9. Enrollee and Provider referrals
10. Community Advisory Board Organizations
11. Enrollee self-referral

Share Advantage takes a broad approach to enrollee identification to ensure that we identify the most candidates for case management. To that end, **we do not use a list of diagnoses** to identify cases for management; rather, we leverage our risk stratification process to identify potential enrollees for CM. We have learned the importance of focusing our efforts on those enrollees who are most at risk and able to benefit from personal intervention. Based upon the claims analysis and through the use of Impact Pro™, we conduct a preliminary assignment of all enrollees into service categories based on **risk and intensity** of needs. The primary purpose of this categorization is to determine the appropriate level of intervention. We employ a number of strategies to contact these enrollees as soon as possible after program enrollment, including contacting the PCP/specialist office, and reviewing claim information. Share Advantage staff makes every attempt to enroll enrollees in the CM Program given the benefits and quality-of-life improvements that ultimately impact the overall costs and outcomes of care. Care Managers will initially perform three aggressive attempts to contact high or moderate level enrollees for an assessment. The Share Advantage CM Program requires all contact attempts be documented to ensure that all options have been exhausted prior to reporting failure to contact. Letters are sent to enrollees who are identified as "unable to reach" as a final attempt to make contact.

Once a enrollee agrees to participate in the CM program, the Care Manager performs a Comprehensive Health Status Assessment (CHSA). Condition-specific supplemental assessments may be performed in addition to the CHSA to gather more detailed information to help drive plan of care development. These tools help validate diagnosis, additional risk factors, current and past medical history, personal behaviors, family history, social history, and environmental risk factors. Each enrollee is eligible for CM if they choose, regardless of risk stratification. On a monthly basis data is refreshed in Impact Pro™ and used to identify and conduct an initial risk stratification of all new enrollees eligible for the CM program and to re-stratify those enrollees who are currently enrolled.

Collaboration with Enrollees, PCPs, Family and Other Attendings

Share Advantage has pioneered an enrollee-centric approach to the development of the plan of care. Though our screenings and assessments are often standardized, our care plans are customized for each individual. Our unique Personal Care Model features direct enrollee contact by clinical staff who work to build a support network for enrollees involving family, providers and community-based organizations. The goal is to employ practical solutions to improve enrollees' health and keep them in their communities with the resources they need to maintain the highest possible functional status.

The care manager collaborates with the PCP, specialists and attending physician to ensure integration of health issues. In addition, the care manager will ensure the plan of care supports the enrollee's preferences for psychosocial, educational, therapeutic and other non-medical services. The care manager ensures the plan of care supports providers' clinical treatment goals and builds the plan of care to reflect personal, family and community strengths.

Following the completion of the comprehensive health status assessment, the plan of care (POC) is developed and implemented by a multi-disciplinary health care team. The primary role of CM is filled through licensed registered nurse care managers. Because of the complexity of the health and support needs within the CM program, these nurse care managers may be supported by other members of the team, including medical directors and social workers. Services are coordinated with the State behavioral health vendor, Magellan Health as appropriate. At all times, the CM team receives input and direction from the PCP/specialist and health plan medical director.

The goals of the POC implementation are three-fold: 1) CM interventions support self-management/self-efficacy and patient education; and 2) CM interventions directed toward removal of identified barriers to access to care and compliance with the medical treatment plan; and 3)CM interventions promote appropriate medical care referrals and assure appointments are kept, immunizations are received, and the enrollee is connected with available and appropriate community support groups, e.g. nutrition programs or caregiver support services. When we are implementing the POC, our goals are:

1. To assure the enrollee is leveraging personal, family, and community strengths when able.
2. To ensure that we are using evidence-based guidelines and best practices for education and self-management information while integrating interventions to address co-morbidities, including behavioral, and psychosocial issues.
3. To modify our approach or services based on the feedback from the enrollee, family, and other health care team enrollees.
4. To document services and outcomes in a way that can be captured and modified in order to continually improve.
5. To communicate effectively with the PCP/specialist and other provider's involved in the enrollee's care.
6. To monitor enrollee satisfaction with services, adjusting as needed.

The care manager develops and implements an individualized POC and reviews the enrollee's progress and adjusts the POC, as necessary, to ensure that the enrollee continues to receive an appropriate level of intervention. The POC is an ongoing, work in progress and may be modified at any time depending on the enrollee's need. Although tailored to the individual, the plan of care is grounded by evidenced based clinical guidelines for specific conditions and, at a minimum, will address the following areas of care:

- Goals
- Role of the Medical Home
- Access to specialty care and other services
- Availability to health plan resources and specialty programs
- Environmental supports
- Community resources
- Nutrition
- Complications
- Medication
- Prevention and EPSDT
- Clinical and disease specific guidelines appropriate to the condition(s)
- Self-monitoring, symptoms and vital signs
- Emergency management
- Co-morbid condition action plan
- Appropriate health care utilization
- Enrollee rights and responsibilities including the grievance and appeals processes
- Advance Directives for adult enrollees

The POC is developed after the assessment is completed and then mailed to the enrollee and PCP with the enrollee's consent. The care manager will ensure the enrollee received the POC and then use it as a guide during follow up with the enrollee. Changes in the enrollee's condition can prompt or initiate a change or potential revision of the enrollee's POC. All CM enrollees will receive an annual assessment and modification of the plan of care as necessary.

Ensure all Medically Necessary Services are Provided

At a minimum, the care manager and enrollee will review the enrollee's compliance with the treatment during each assessment cycle. This is accomplished through integration of the physician's treatment plan into the enrollee's overall plan of care. Treatment, including medication compliance, is established as a health care goal and interventions and progress toward that goal are documented in each assessment session. At any point that the care manager recognizes that the enrollee is non-compliant with part or all of the treatment plan, the care manager will:

- Work to identify and understand the enrollee's barriers to success
- Problem solve for alternative solutions with the enrollee
- Report non-compliance to the treating provider/specialist, offer potential solutions and integrate provider feedback
- Facilitate agreement for change between all parties and monitor progress of the change.

Share Advantage works with each enrollee to achieve optimal health, including identifying any gaps in care or other anomalies. We identify gaps in recommended preventive measures, treatment, and actual care through use of our risk stratification technology and communication of "Care Opportunities," which are clinical recommendations for improved quality of care and clinical outcomes based on the individual's particular conditions. These communications are disease specific, evidence-based, and communicated to providers to support their CM efforts. This communication is aided by condition specific educational materials that are available in writing or orally, and can be provided in alternative languages and formats. Additional material is provided on our member portal and includes links to other community or disease specific organizations.

Care Management Software – *CareOne*

Our care management capabilities will be enhanced through the implementation of *CareOne*, our clinical care management solution that will be implemented in 2010, that integrates seamlessly with our core operating system. This proprietary, integrated clinical system, *CareOne,* includes basic and comprehensive supplemental assessments (e.g., health and functional assessments), facilitates the development of integrated care plans, and includes ongoing monitoring and evaluation tools.

CareOne includes embedded protocols which identify key areas that should be addressed in specific care plans. It is a global profile of the member's health record and therefore facilitates better understanding of our members' physical, behavioral and social needs. *CareOne* serves as the framework within which to share clinical information across clinical domains and departments and to serve as the health plan's virtual medical record, tracking clinical information longitudinally. *CareOne* supports disease, care and utilization management for both physical and behavioral care. Follow up is facilitated by *CareOne's* automated tasking and reminder system. If a Care Manager does not close open tasks that meet evidence-based guidelines, the tasks automatically escalate to the Care Manager Supervisor for intervention (i.e., coaching, load balancing, etc.). *CareOne* can also produce reports that can be shared with providers to aid in their treatment plan development and decision making. When our state of the art technology is combined with our experienced care managers and proven care management programs, the result is the finest "high-tech/high-touch" care possible for our members.

IV.E#43

Ref. IV.C.6.f.iv Care Management Requirements, page 40: For enrollees with special needs, describe the policies, procedures and processes your MCO will put in place to ensure coordination of care across the care continuum. Describe how your MCO will assist with special needs in identifying and gaining access to community resources that may provide services that the Medicaid program does not cover.

Share Advantage has developed processes to tailor our outreach and care coordination interventions for special needs enrollee to the individual needs of each enrollee. We have created a comprehensive process for ensuring access to care and the seamless coordination of care for enrollees with special needs, across the continuum of health care services.

Care Coordination

Share Advantage uses a multi-disciplinary team approach to care coordination that addresses the needs of those **enrollees with special needs across the care continuum**. Our Care Collaboration team is comprised of a Medical Director; care, disease and utilization management clinical staff, and various other support staff. The Care Collaboration team conducts weekly rounds to support special needs care management activities. The team identifies opportunities to improve care and services, assists in developing care plans and may recommend alternate solutions to enrollee issues.

Identification

In order to appropriately address the needs of this population, Share Advantage has developed processes to identify our enrollees with special needs. These processes include:

1. During the enrollment file adjudication process, Share Advantage identifies those enrollees with a special needs indicator on their record.

2. All new Share Advantage enrollees receive a New Member Welcome Call at which time a health risk assessment is performed which provides invaluable information on the medical and social needs of the enrollee. We use the results of the assessment to identify new enrollees who could benefit from our care management program, which uses a holistic approach to care and services for enrollees with special needs.
3. Share Advantage uses an electronic referral process that permits any Share Advantage employee with enrollee or provider contact to refer an enrollee to the Special Needs Care Manager for services, based on interaction with the enrollee or provider.
4. Providers are oriented to Share Advantage's process to refer an enrollee to the Special Needs Care Manager. The providers have access through the Share Advantage Provider Manual and through Share Advantage's website to referral fax sheets which the provider can use to identify a enrollee as having a special health care need and refer the enrollee to the Special Needs Care Manager.

As enrollees are identified as having special needs, Share Advantage enters this information into our Communication Tracking System (CTS). We also flag an enrollee with special needs in our care management system, *CareOne*. The Care Collaboration team can be notified if an enrollee with special needs has been admitted to a hospital or been seen in an emergency room. The assigned care manager can immediately contact the enrollee to assess their needs and assist them with accessing additional services. The team will also be notified if prior authorization requests for services are made on behalf of the enrollee. If attempts to build a "first call" relationship (described in the Interventions section below) with the enrollee have not been successful, the alert in *CareOne* serves as a backup notification to the care manager.

Interventions

The concept of care coordination is making sure that care managers are staying in touch with their assigned enrollees at their time of need. Care managers try to connect with enrollees immediately before, as well as after provider visits. The Care Collaboration team tries to manage utilization events both before and after they occur. One of the most important processes in care coordination is closing the gaps in services once an enrollee is discharged or transitioned to another setting. It is important for the care managers to help enrollees to understand discharge instructions and the importance of follow-up appointments, obtaining and taking the right medications and understanding warning signs to adverse events.

Share Advantage recognizes that enrollees with special needs may require additional support in accessing care including a more personal approach by the Care Collaboration team. Special needs enrollees are assessed by a Care Collaboration Team member on an individual basis to determine the appropriate type of intervention. The focus of the Care Collaboration Team is to develop quality of care initiatives and strategies that will appropriately address the enrollee's needs and desires. These interventions may include but are not limited to the following:

1. **"First Call" Relationships**. Special needs enrollees are assigned a nurse care manager. We train the care manager to establish a close and meaningful relationship with the enrollee and encourage our enrollees to call their care manager if they are experiencing any problem or have a question or concern about their care, services or the delivery system.
2. **Build Trust and Respect**. Care managers develop trust and enter into a coaching/mentoring relationship with the special needs enrollees. We train our staff to understand how developing these relationships are beneficial to everyone involved. With a focus on enrollee empowerment, the care managers coach the enrollees and help them to understand and make positive decisions about their healthcare.
3. **Listening**. Listening and respecting our enrollees is very important. Our enrollees have many challenges and the care managers have to truly listen to their needs, respect their unique situations and be willing to work with the enrollee. Share Advantage has developed training for the care managers that emphasizes this high level of enrollee engagement and respect. By listening carefully to the enrollees, the removal of barriers to care is that much easier.
4. **Learn, Educate, Coach, Motivate**. Ongoing listening, educating, coaching and motivating are all keys to engaging special needs enrollees in their care. Care managers help them to understand the healthcare choices they face. Share Advantage's education and training program has been designed to help the care managers deal with enrollee's needs. The training includes information about Maslow's hierarchy of needs and tools for conducting motivational interviewing; how to get the enrollees to understand and make changes for the benefit of their outcomes.
5. **Recognition and Celebration**. Since many of our special needs enrollees have multiple and/or chronic illnesses, we try to recognize and acknowledge the smallest of successes as an inspiration to move ahead to the next level of success. The care managers recognize and celebrate successes with the enrollees.

Share Advantage **maintains a repository of local community resources**, the services they offer and how special needs enrollees can gain access. We continuously update this listing as we become aware of new resources. We will maintain this listing of community resources for no- or low-cost services and will make it available to our providers, our enrollees and our staff. A current listing of community resources will be available on our website for ease of access by both providers and enrollees. Both our care management staff and member services staff will have access to the listing of community resources.

IV.E#44

Ref. IV.C.6.f.iv Care Management Requirements, page 40: Describe the policies, procedures and processes your MCO will use to provide disease management for enrollees with diabetes, asthma, hypertension and obesity at a minimum. Specifically address:

Identification and outreach to members requiring disease management services

Stratification (risk levels) and interventions you will implement for each risk level to provide disease management services for these members

Facilitation and monitoring of member compliance with treatment plans

Coordination of care with providers

Disease Management

Share Advantage Disease Management (DM) Programs serve to optimize the health and well being of enrollees with chronic illness or at high risk for adverse medical outcomes. The DM Programs are the first level of our care management program. As stated previously, enrollees complete a health risk assessment that scores them into risk categories. Based on the actionable population and aid categories of each health plan and state program, we determine the **specific threshold** for each care and disease management level. The Level 3 (**High Risk**) and Level 2 (**Moderate Risk**) enrollees are addressed through our care management program. The Level 1 (**Low Risk**) enrollees are managed through the disease specific DM Program or through CM if the enrollee chooses. DM is an important component of all care management services.

Our comprehensive DM Programs are enrollee-centered and facilitate collaboration between enrollees and their health care teams, as well as promote self-management, active decision-making, and participation in health care interventions and outcomes. Share Advantage's DM philosophy is:

1. Enrollee-centric
2. Offers comprehensive solutions
3. Engages the health care team
4. Measures, reports, and analyzes outcomes
5. Improves quality
6. Promotes cost efficiencies

We have developed proprietary strategies to maximize success for our enrollees. Enrollees in our DM Program receive ongoing disease-specific education and coaching regarding lifestyle changes, as well as holistic support to address situations that may impede the enrollee from reaching health care goals. The one-on-one relationship built during regular contact between the enrollee and the health professional creates a strong bond that encourages compliance and active participation. Share Advantage's DM Program brings together the collective strengths and experiences of our organization nationally in order to leverage and support the success of this DM Program.

Our CM/DM program activities are currently supported by the Care Planner clinical system. In the third quarter of 2010 Share Advantage will migrate to a new integrated clinical system; *CareOne* which includes basic and comprehensive supplemental assessments, facilitates the development of integrated care plans, and includes ongoing monitoring and evaluation tools. *CareOne* serves as the framework within which to share clinical information across clinical domains and departments and to serve as the health plan's virtual medical record, tracking clinical information longitudinally. *CareOne* can produce reports that can be shared with providers to aid in their decision making.

The DM Program emphasizes early care identification based on predictive tools and other medical management approaches. The Share Advantage DM Program clearly defines and evaluates enrollee risk and the appropriateness of established monitoring. Enrollees are taught self-management techniques regarding key indicators, such as vital signs and symptoms, for each particular chronic disease or condition. This data provides the basis for alerting healthcare professionals if early intervention is warranted, reinforces enrollees' disease-specific education, and further promotes behavior change, compliance, and improved quality of care.

The Share Advantage DM Program defines quality care as treatment that:

1. Improves the enrollee's physical and emotional status;
2. Promotes health and healthy lifestyles and behaviors;
3. Encourages early detection and treatment;
4. Involves enrollees in informed decision-making;
5. Is provided by a health care team sensitive to illness-related issues;
6. Is based on evidence-based medical principles;
7. Addresses cultural needs and beliefs;
8. Uses technology and other resources effectively;
9. Is accessible to enrollees in a timely fashion; and,
10. Is sufficiently documented in medical records

Share Advantage is offering the following DM programs to our NMMCP enrollees:

- Diabetes
- Asthma
- Hypertension
- Obesity
- Congestive Heart Disease
- Hemophilia
- Organ Transplants (prior to the transplant)
- Healthy First Steps (Pregnancy Program)
- HIV
- Chronic Obstructive Pulmonary Disease
- Sickle Cell
- ESRD

AmeriChoice's Disease Management Programs for asthma, diabetes, high-risk pregnancy, HIV/AIDS and sickle cell disease are accredited by NCQA.

Disease Management Identification and Outreach

Enrollees in Share Advantage DM programs will initially be identified using evidence-based criteria and disease specific algorithms that incorporate relevant information including, but not limited to, claims and pharmacy data. As previously mentioned, we use retrospective and prospective methods to ensure potential high-risk enrollees are identified as early as possible. To identify enrollees who meet criteria for disease management, we continuously forecast risk through predictive modeling of our claims data. We supplement this approach with authorization requests, assessment results and referrals from providers, enrollees and their family/caregivers as well as Share Advantage clinical staff. Impact Pro is the driving force for our DM programs. To identify enrollees for the various DM programs, the following algorithm is utilized:

1. On a monthly basis, Impact Pro identifies enrollees in the top severity level.
2. Impact Pro further identifies "Care Opportunities" and the rule sets stratify all enrollees by severity of disease and associated co-morbidities. This assists in identifying enrollees who are most likely to benefit from interventions.
3. For the various diseases, the algorithm takes into consideration inpatient use, emergency room (ER) use.

4. An "Overall Future Risk Score" is assigned to each enrollee based on the Impact Pro algorithm and represents the degree to which DM has the opportunity to impact enrollees' health status and clinical outcomes.
5. The Care Managers also use a listing of recent hospitalizations (including readmissions) to assist in prioritization of enrollees to contact for DM services. These hospitalizations include primary, secondary, and tertiary diagnoses of the specific disease associated with a DM program.

While retrospective data is the first line of identification of new enrollees in the Share Advantage DM programs, Share Advantage has developed an extensive outreach program that supports real-time identification and referral for DM services. Through community partnerships and relationships, our staff encourages and educates providers, ER staff, and hospital discharge planners to refer program enrollees for a greater intensity and frequency of DM intervention when the situation requires it.

We also rely on partnering programs and agencies to identify those enrollees most at need. Share Advantage DM staff is responsible for collaborating with other community partners such as program care managers, clinic staff, other health care team community partners, and fiduciary entities in order to identify enrollees.

Finally, in addition to claims and pharmacy data, Share Advantage integrates authorization and pre-certification information into the DM software system. This data provides real-time identification of enrollees experiencing health care barriers and self-care deficits.

Examples of referral sources include, but are not limited to:

1. Call Center
2. Enrollee Support/Outreach Coordinators
3. Health Risk Assessment (HRA)
4. Pre-Certification Department
5. Concurrent Review Department
6. Providers
7. Emergency Room
8. Women, Infant, and Children (WIC) Clinics and Shelters
9. Pharmacy Reports
10. External Health Care Vendors
11. Community Based Organizations

After an enrollee has been identified, the Share Advantage Care Manager may send program and health education materials related to the enrollee. The accompanying letter informs the enrollee how to use the DM services, how the enrollee became eligible to participate in the DM program, and how to opt out if they do not wish to participate.

As enrollees enter the program, Share Advantage staff communicate with the PCP and other treating physicians. We provide each PCP/specialist with information regarding the plan of care, solicit their input and provide them with evidence-based clinical guidelines on which our DM programs are based.

Disease/Condition Hierarchy

Transplant
HIV
Hemophilia
Sickle Cell
ESRD
Pregnancy
Heart Failure
Diabetes
CAD
COPD
Asthma
Obesity

Disease Management Risk Stratification and Interventions

Through our extensive experience in operating DM programs, we have learned the importance of focusing our efforts on those enrollees who are most at risk and able to benefit from personal intervention. Based upon the claims analysis and through the use of the risk stratification algorithms, we will conduct a preliminary assignment of all enrollees into service categories based on risk and intensity of needs. The primary purpose of this categorization is to assign high risk enrollees to specialized staff that will be responsible for performing the customized health risk assessment, which will then drive the subsequent POC process. We use a hierarchy of conditions to rank the impact of conditions by inherent severity (see text box). For example, diabetes is a higher ordered condition followed by coronary artery disease (CAD), depression, asthma, and other disease states.

We employ a number of strategies to contact these enrollees as soon as possible after enrollment, **contacting the PCP/specialist office**, and reviewing prior authorization information. Share Advantage outreach and CM/DM staff makes every attempt to enroll enrollees in the DM programs given the benefits and quality-of-life improvements that ultimately impact the overall costs in care. The Share Advantage DM programs require all contact attempts be documented to ensure that all options have been exhausted prior to reporting failure to contact.

Once an enrollee agrees to enroll in a specific DM program, the Care Manager performs a comprehensive health risk and needs assessment that identifies additional risk factors, current and past medical history, personal behaviors, family history, social history, and environmental risk factors. This information is used to augment and validate the risk stratification of enrollees.

Share Advantage has developed evidence-based interventions for each of our DM programs. The following general interventions have been structured to improve enrollees' health status.

1. Health risk assessment
2. Health review phone calls
3. Provide assigned Care Manager's phone number to the enrollee/family

4. Ongoing monitoring of claims and other tools to re-assess risk and needs
5. Access to program website
6. Episodic educational interventions, as needed
7. Post hospitalization and emergency room assessment
8. Educational materials are sent to enrollee
9. Letter is sent to the provider identifying the enrollee's involvement, intervention and point of contact for the specific DM program

Additional disease specific interventions are also conducted. For example, an asthma DM program participant will experience the following disease specific interventions:

1. Assessment of the enrollee's weight and compliance with daily monitoring
2. Evaluation of the enrollee's need for oxygen during increased activity
3. Assessment of the enrollee's knowledge of causes, treatment, and follow-up care related to asthma

For Share Advantage, we take extra consideration to ensure that we meet the needs unique to our community. For example, initiatives and programs Share Advantage offers in relationship to asthma, obesity, diabetes and hypertension include:

- Asthma
  - Purchase room air conditioners when asthma is felt to be allergy triggered, when appropriate
  - Purchase HEPA Air Purifiers when asthma is felt to be allergy triggered, when appropriate
  - Send children with asthma to Camp Superkids sponsored by the American Lung Association for asthma education and support. This allows the child to have a camp experience in a safe environment supported by professionals trained in asthma management. Share Advantage pays the registration fee and also provides transportation to the camp when necessary.
  - Referral to and coordination with the Visiting Nurses Association (VNA) Asthma Program for assessment, education and support
- Obesity
  - VNA Obesity Program which combines dietary education, exercise education and training for both children and adults
  - Referral to and coordination with Healthy Family Program at Creighton University Medical Center for children whose PCP is a member of the CUMC staff
  - Referral to and coordination with Children's Hospital and Medical Center for their Hero's program for obesity management

- Diabetes
  - Referral to and coordination with the Diabetes Center of the Midlands for diabetes education
  - Referral to hospital based diabetes education programs
  - Referral to and coordination with VNA Diabetes Program
  - Referral to Camp Hot Shots which offers training and education to diabetic children and young adults. Camp Hot Shots is a three day camp offered by a group of volunteer doctors, nurses, dietitians and other health care professionals.
- Hypertension
  - Referral to and coordination with VNA Telehealth monitoring assistance

IV.E#45

Ref. IV.C.6.f.v. Medical Records Content, pages 40-41: Describe the content of your MCO's medical record.

Share Advantage is currently supported by our transactional management information technology system Diamond 950; CarePlanner, our care coordination and utilization management system; and a suite of additional applications and technologies in maintaining enrollee information. Through these systems, we are able to capture, at a minimum, the following enrollee information for our medical records:

a. Identification of the enrollee

b. The name of the enrollee's physician

c. Date of admission and dates of application for and authorization of Medicaid benefits if application is made after admission

d. The plan of care

e. Initial and subsequent continued stay review dates

f. Date of operating room reservation, if applicable

g. Justification of emergency admission, if applicable

h. Reasons and plan for continued stay, if the attending physician believes continued stay is necessary.

Complementing our internal medical records, all Share Advantage providers are required to maintain comprehensive individual medical records that are in conformance with standard professional medical practice. The medical record standards are provided in the Provider Administrative Guide (see Attachment 15) which is provided to the each contracted network provider and is available through our provider website. The providers' medical records are reviewed through annual medical record quality audits. The medical records are audited against the medical record standards and a written corrective action plan is required for any element not compliant with the standards. Providers that score 80 percent or below are revisited for a second audit to ensure corrective actions have been taken and future compliance.

Share Advantage requires provider practice sites to maintain medical records that are current, detailed and organized. Medical records must permit effective and confidential patient care and quality review. Provider practice sites are required to have policies and procedures that address the following:

1. Maintenance of a single, permanent medical record for each patient that is available at each visit
2. Maintenance of an organized medical record keeping system that facilitates record retrieval
3. Protection of patient records against loss, destruction, tampering, or unauthorized use
4. Maintenance of medical records in accordance with state and federal regulations including HIPAA
5. Obtaining patient signature of consent for treatment/screening
6. Compliance with commonly accepted guidelines for medical record information and documentation as follow:
   - Patient name and identification number on each page
   - Entries are legible, dated, and author identified
   - Record contains appropriate biographical/personal data
   - Record contains a problem list
   - A list of medications is easily found and contains all medications currently being used by the patient including over the counter medications
   - Allergies and adverse reactions to medications are prominently noted
   - Record contains past medical history
   - Record contains documentation of history of alcohol use, tobacco habits and substance abuse for patients age 14 and older and seen three or more times
   - Record contains evidence of discussion of advanced directives for patients ages 19 and older
   - History and physical exam identifies information pertinent to the patient's presenting complaints
   - Working diagnoses and plans of action/treatment are consistent with findings
   - Record contains clinical tools/flow sheets for patients with chronic conditions
   - For each encounter, there is a date for return visit or other follow up care

- Record contains evidence of appropriate use of consultants and of continuity and coordination of care
- Consultant summaries, lab, and imaging study results reflect primary care physician review
- Record contains immunization record
- Preventive services are appropriately used
- Record contains growth chart/head circumference/weight (pediatric patients)
- Hospital admissions, operations and accidents are noted with follow-up care
- Pediatric charts reflect compliance with EPSDT standards.
- Advance Directives are included

Providers must protect patient privacy and comply with privacy laws including all applicable requirements of the Health Insurance Portability and Accountability Act of 1996 (HIPAA) and associated regulations as well as applicable Nebraska state laws and regulations. Providers must also provide access to any medical, financial or administrative records related to services provided to Share Advantage enrollees within 14 calendar days of a Share Advantage request or sooner for cases involving alleged fraud and abuse, an enrollee grievance/appeal, a regulatory or accreditation agency requirement. Records must be maintained and retained for six years, or longer if required by applicable statutes or regulations.

IV.E #46

Ref. IV.C.7.e. Access Standards, Pages 41-45: Describe your MCO's plan to ensure that your provider network meets the network and access requirements of the program. Describe the method your MCO plans to use on an ongoing basis to assess and ensure that DHHS's network standards are maintained, including standards related to:

a) Distance/Travel time

b) Appointment access

c) Cultural competency

d) After hours access

e) Inclusion of FQHCs and RHCs

f) Inclusion of out-of-network and out-of-state providers for medically necessary services

g) Inclusion of non-hospital urgent and emergent care providers

a. Distance/Travel Time. Please see Attachment 35 for the GeoAccess reports which include overview maps that describe our current Medicaid network for the ten counties in the service area. The report also displays the enrollee locations on maps for the ten counties. We plan to submit GeoAccess reports like these each quarter to satisfy the State's requirements:

- Primary Care Providers
- Prenatal providers (OB/GYNs)
- Hospitals
- High volume specialists (Cardiologist, Neurologist, Oncologist)
- Ancillary providers (home health agencies, surgery centers, and durable medical equipment providers)
- Urgent care centers
- FQHCs
- RHCs

b. Appointment Access. Share Advantage conducts analyses of appointment availability as part of the annual medical record review and through surveys that our Hospitality, Assessment and Reminder Center (HARC) began conducting in 2009. We conduct these surveys to determine that access is being provided by PCPs to our enrollees. We conduct them proactively, as well as whenever we receive an enrollee complaint regarding lack of access to a PCP.

In 2008 we only had three enrollee grievances related to timely access indicating our enrollee's satisfaction with our network.

c. Cultural Competency. Share Advantage understands the importance being able to provide a diverse network to enrollees. We take into consideration the cultural competency needs of our enrollee population when building and optimizing our network. As of January 1, 2010 we have included providers in our network that can speak 31 different languages, including Arabic, German, Spanish, Tagalong, Vietnamese, and American Sign Language. We will continue to seek out additional providers as necessary.

We facilitate access to covered services by making the Language Line, providing 30 languages, interpretation service available to all network providers, as well as to enrollees at any time they are communicating with our Call Center or staff. This resource allows them to communicate with their patients and assist them in better meeting their healthcare needs.

We exceeded NCQA averages for key questions regarding cultural competency of our network.

- *How well doctors communicate – 88.85%*
- *Did you have a problem finding a personal doctor who speaks your language – Never – 81.21%, Sometimes – 5.7%*

Our most recent CAHPS survey demonstrated enrollee satisfaction with our cultural competency efforts by exceeding NCQA averages on the key questions related to cultural competency.

- How well doctors communicate – 88.85%
- Did you have a problem finding a personal doctor who speaks your language – Never – 81.21%, Sometimes – 5.7%

We monitor the adequacy of our cultural competency efforts in four ways:

- Our parent organization, AmeriChoice, conducts an annual Member Satisfaction Survey using CAHPS to monitor the satisfaction of enrollees in each of its health plans, including access to care. CAHPS results and any satisfaction data from the State are included in our geographic access evaluations.
- We conduct an annual Provider Satisfaction Survey to help identify geographic access issues such as specialist access in rural areas. We use those data to guide our network development improvements.
- Enrollee and Provider Appeals are tracked and trended quarterly by the Appeals Unit and used by staff to identify and address incidences or trends with enrollee access or providers having difficulty identifying referral services.
- We use the Hospitality, Assessment and Reminder Call Center (HARC) to conduct surveys of accessibility of appointments. We select a quarterly sample from our contracted PCP network and HARC representatives call physician offices to obtain information on appointment availability. HARC representatives follow an established script which assists them to see when the next each appointment is available for routine, urgent, and emergency care. The representatives identify where they are calling from, the purpose of the call and asks about appointment availability. The representatives document the provider office's response and record the information an internal spreadsheet report.

d. After Hours Access. Our network of urgent care centers provide for after hours access and we recently updated our reimbursement policy, effective 03/1/10 to include a supplemental fee to providers for after hours and weekend visits in addition to the normally billed evaluation and management CPT codes.

e. Inclusion of FQHCs and RHCs. Share Advantage has made concerted efforts to include FQHCs and RHCs in our network. We have contracts that cover all 5 FQHC locations in the service area and have received letters of intent to contract with us from all of the RHCs in the service area. We monitor the accessibility of FQHCs and RHCs to enrollee residences by regularly producing GeoAccess Reports. These reports tools allow us to monitor the adequacy of our existing network – not just of FQHCs and RHCs - but also of any proposed network enhancements. We also run these reports any time there is a significant change in MCO operations that would affect adequate capacity and services, including:

- Changes in services, benefits, geographic service area or payments
- Enrollment of a new population in the MCO
- Significant provider terminations

f. Inclusion of Out-of-network and Out-of-state Providers for Medically Necessary Services. Providers in Council Bluffs that have Nebraska Medicaid ID numbers are already part of the Share Advantage network. We have developed a network optimization plan to address the inclusion of providers in communities located across the Missouri River in contiguous Iowa counties. We are looking at

utilization trends and will ensure that providers that Nebraska Medicaid enrollees currently use are included in the network, as long as they have Nebraska Medicaid provider IDs.

g. Inclusion of Non-hospital Urgent and Emergent Care Providers. To supplement our provider network, Share Advantage has a network of 23 freestanding Urgent Care Centers. We applied the access standard of 1 urgent care center in 30 miles. Ninety-five percent of enrollees in the ten county service areas have access to an urgent care center within 30 miles of their residence

IV.E #47

Ref. IV.C.7.e. Access Standards, Pages 41-45: Describe how your MCO will use GeoAccess mapping to ensure network adequacy. Using providers with whom you have signed letters of intent, provide individual GeoAccess maps for hospitals, PCP's, Specialists, Urgent Care Centers, FQHCs, and RHCs.

We will provide quarterly GeoAccess maps and analytic reports that respond to the State's specifications in order to demonstrate the locations of our primary care, specialty, and ancillary network providers, as well as our hospitals, FQHCs and RHCs. These maps and reports demonstrate the adequacy of each type of provider according to the State's adequate capacity and services standards. We have the required and appropriate capacity for each category of providers to ensure that our network is 100 percent ready to serve our Medicaid enrollees within the ten county service areas. These quarterly GeoAccess reports will describe each network for each of the 10 NMMCP counties: Douglas, Sarpy, Lancaster, Cass, Dodge, Gage, Otoe, Saunders, Seward, and Washington.

a) - b) Please see Attachment 35 for the GeoAccess reports which include overview maps that describe our current Medicaid network for the ten counties in the service area. The report also displays the enrollee locations on maps for each of the ten counties. We plan to submit GeoAccess reports like these each quarter to satisfy the State's requirements:

- Primary Care Providers
- Prenatal providers (OB/Gyns)
- Hospitals
- High volume specialists (Cardiologist, Neurologist, Oncologist)
- Ancillary providers (home health agencies, surgery centers, and durable medical equipment providers)
- Urgent care centers
- FQHCs
- RHCs

c) The GeoAccess report in Attachment 35 includes summary data sheets for each of the 10 counties in the service area, presenting an overview of the entire analysis displayed in the report showing number and percentages of clients with or without access.

a) The GeoAccess report in Attachment 35 includes graphs that demonstrate the point at which the percentage of enrollee attains compliant status with the specified provider type and defined access standard.

b) The GeoAccess report in Attachment 35 includes a data sheet which provides an in-depth look at the summary information contained on the Accessibility Summary Page.

The GeoAccess map showing our PCP access is provided as **Figure IV.C.7.e.xiv-1.**

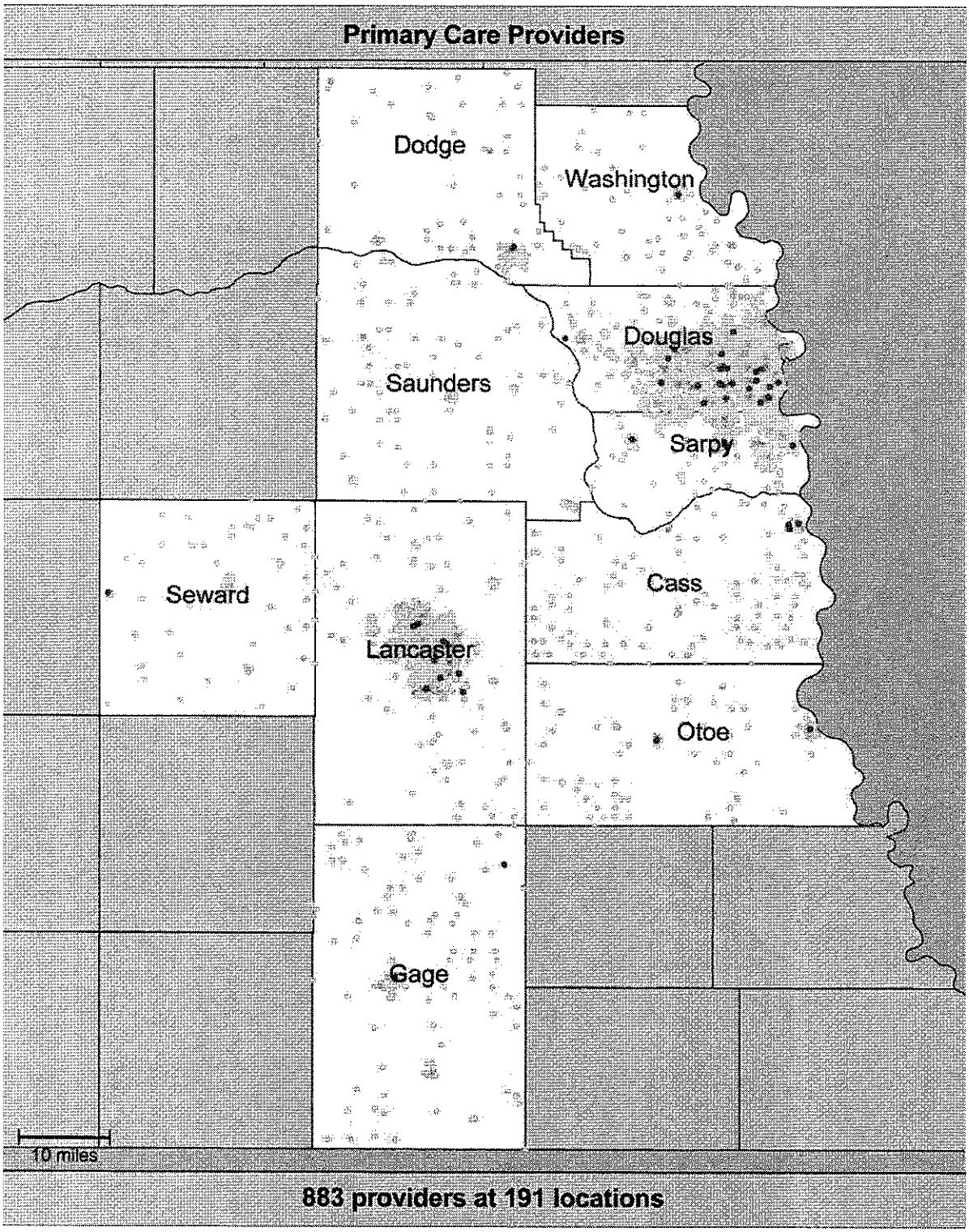

Figure IV.C.7.e.xiv-1: PCP Access

The GeoAccess map showing our Hospital Access is provided as **Figure IV.C.7.e.xiv-2**.

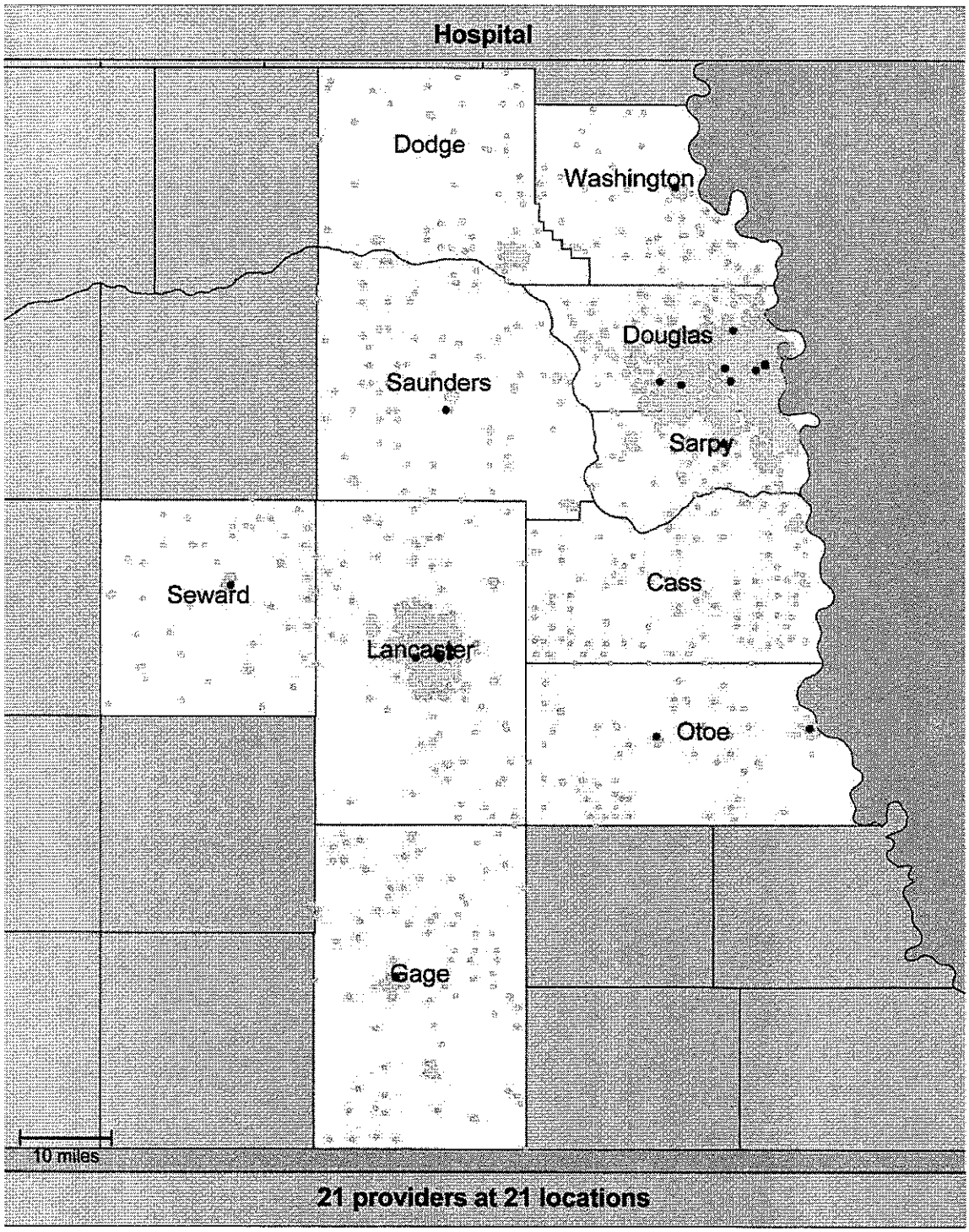

Figure IV.C.7.e.xiv-2: Hospital Access

The GeoAcess map showing our OB/GYN Access is provided as **Figure IV.C.7.e.xiv-3**.

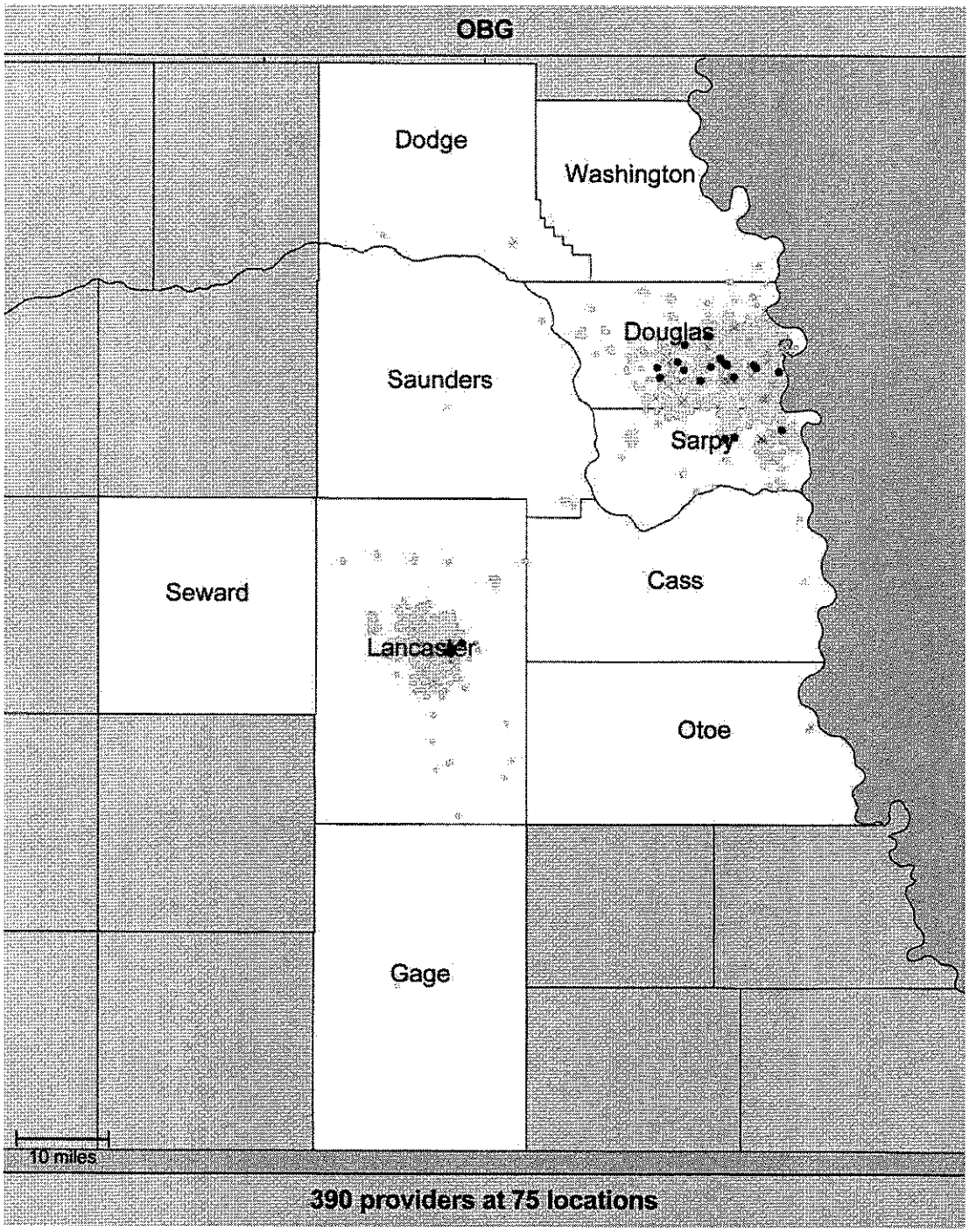

Figure IV.C.7.e.xiv-3: OB/GYN Access

IV.E #48

Ref. IV.C.7.e. Access Standards, Pages 41-45: Should your MCO be unable to secure an agreement with a key provider type in a given geographic area, what strategies will you use to ensure that members have access to care?

Providers contact our Director of Health Services, Anne Woods, or one of our care managers, to request authorization for out-of-network services. **Nurse reviewers are allowed to authorize referrals** for out-of-network services based on approval criteria that consider local availability of specialty care. When review staff cannot approve the referral, they forward it to the Medical Director or a designated physician reviewer for a decision. Their review considers the enrollees' unique health needs when making a determination on whether to cover out-of-network care.

They make referral authorizations within 14 working days of receipt of the referral request for standard requests and 72 hours for expedited requests. We allow up to 14 additional days for obtaining additional medical record information that a reviewing physician believes might be pertinent; the enrollee and provider are always notified if an extension is needed. We require preauthorization for each follow-up visit unless otherwise specified on the initial referral.

Share Advantage staff make every effort to assist enrollees and providers with these out-of-network requests. Our provider relations staff and case managers work with the providers to ensure we have the complete information to make an informed decision. Case managers also work with the enrollees to arrange transportation and lodging for the appointment, especially when the approval is for a service outside of our service area.

IV.E. #49

Ref. IV.C.7.e. Access Standards, Pages 41-45: Provide a listing by provider type/specialty of the providers from whom you have received a signed letter of intent to participate in your provider network.

Share Advantage has an existing network that provides coverage throughout the ten county service areas. Please see the listing in Attachment 40 of our existing contracted network providers in the ten county service areas, including a listing of LOIs for the seven new counties in the service area.

Share Advantage understands the importance of providing adequate capacity for covered services and will continue to provide – at a minimum – the required network adequacy documentation at the time we sign the contract, on a quarterly basis thereafter, or any time there is a significant change in our capacity and services. In the event that Share Advantage elects to offer additional products or services outside of the NMMCP coverage, we will notify DHHS in advance via a "for your information" filing.

Share Advantage regularly produces GeoAccess Reports that allow us to address the adequacy and accessibility requirements of **CFR 438.207**. These tools allow us to monitor the adequacy of our existing network, as well as any proposed network enhancements. We will **provide copies of responsive documentation to the State as follows:**

a) At the time Share Advantage enters into a contract with the State

b) Quarterly

c) Any time there is a significant change in MCO operations that would affect adequate capacity and services, including:

- Changes in services, benefits, geographic service area or payments
- Enrollment of a new population in the MCO
- Significant provider terminations.

IV.E #50

Ref. IV.C.7.e. Access Standards, Pages 41-45: Describe any provider incentive programs you plan to implement in order to improve access.

Share Advantage currently offers, as a pilot program, a supplemental payment to participating network PCPs of $2 per member per month in Lancaster County for providing case management services. We are piloting this program for underserved areas to increase access for enrollees. This bonus is tied solely to network participation and is in no way dependent on the services rendered to Medicaid enrollees. As such, it does not directly or indirectly induce PCPs to limit or reduce medically necessary services and so does not qualify as a PIP under the applicable regulatory definitions.

IV.E#51

Ref. IV.C.7.e. Access Standards, page 41-45. What methods will you use to ensure the quality of care delivered by out-of-network providers?

Ensuring Quality of Care

Share Advantage monitors out-of-network providers the same as we do participating providers. We subject the care rendered by non-participating providers to the same level of quality screening as our network providers.

We **monitor** out-of-network providers for quality of care through the **concurrent review process** and the enrollee complaint process. Whether in-network or out of network, upon notification, a Share Advantage nurse concurrently follows patients in home care as well as acute inpatient, rehabilitation, and sub acute facilities. Part of this review is assessing quality of care. Our UM or Member Service teams identify and forward quality of care issues to our QM team for a formal investigation.

Our Quality of Care policy details our procedures to manage, track and resolve potential quality of care issues. The policy enables Share Advantage to adhere to all applicable state and federal laws governing required procedures and correspondence, such as the Employee Retirement Income Security Act (ERISA), related Department of Labor (DOL) regulations and requirements imposed by the state and requirements imposed by any accrediting organization.

Any Share Advantage staff member may generate potential quality of care or quality of service to our QM team. All Share Advantage staff members are trained to bring any issue that may present an immediate threat to patient safety to the immediate attention of our QM team. Referrals may also result from:

- Formal or informal enrollee complaints
- Providers
- Care management
- Government inquiries
- Audits
- Family members
- Facilities
- Credentialing
- Internal reviews

Upon identification and substantiation of a quality of care issue, we will take additional steps to resolve the issue. QM staff may request medical records or send an inquiry letter to the identified provider requesting appropriate information. Upon receipt of the requested information, QM staff reviews the information in detail and prepares a case summary for the CMO to review. The Medical Director reviews the case summary and assigns the case a severity level of 0 to 4 as follows:

Level 0 No clinical issue is found and there was no adverse enrollee outcome. Issue can not be validated due to lack of information

Level 1 An incident is found, but appears to have contributed no harm or damage to the enrollee (damage may be physical or mental health or may have increased risk to health; such as an unneeded hospitalization)

Level 2 An incident is found and it appears to have contributed to a non permanent harm or damage (the enrollee fully recovered from the incident)

Level 3 An incident is found and it appears to have contributed to permanent harm or damage (the enrollee fully recovered from the incident)

Level 4 An incident is found and it appears to have contributed to the death of the enrollee

QM staff members document the rationale for the assignment and log the file for tracking. Level 1 cases are handled by the assigned QM staff member or Medical Director. Level 2, 3and 4 cases are referred to the Provider Advisory Committee with the Medical Director's recommendations. The PAC reviews the recommendations of the Medical Director and may assign a severity level of 0 to 4 as indicated above or request a corrective action plan, which may include a targeted goal, measurable milestone, timetable for reassessment and recommended actions or additional documentation. In addition, the PAC may also request independent expert peer review of the case.

Once the PAC assigns a severity Level and an improvement action plan as needed, the Medical Director advises the provider by certified mail of the assignment with a description of the quality issue, improvement plan and of the right to appeal the decision within 30 days. If no appeal is received within 30 days, the Level assigned is considered final. Appeals received within 30 days are reviewed by the Medical Director and presented to the PAC for consideration. After review and reconsideration by the PAC, the provider is notified of the decision by mail within five days of the PAC's decision.

As needed, we transition affected enrollees to new providers. Our Medical Director reviews quality of care issues that may pose imminent threats to patient safety and consults with our Legal team as needed to determine if there is an imminent threat to patient safety that mandates an urgent report to the State Licensing Authority.

Quality of care/service issues for out-of-network providers are tracked and considered during the time of credentialing should the provider initiate the process to become a network provider.

Over time, AmeriChoice will interface with local out-of-network providers who, for continuity of care or access reasons, provide care on a regular basis for our enrollees. Our Provider Network staff will make every effort to recruit out-of-network providers who provide ongoing services to our enrollees. We routinely compile authorization data to identify additional providers for recruitment initiatives.

IV.E#52

Ref. IV.C.7.e. Access Standards, Pages 41-45: Describe the mechanisms your MCO will use to communicate with providers and the content you anticipate including in communications.

Share Advantage understands and values the importance of a strong, collaborative provider network. Our communication strategy is designed to proactively target physicians and health care facilities to, create awareness of our programs and help providers collaborate with Share Advantage and our enrollees. We go beyond basic communication strategies, such as telephonic outreach and mailings, and utilize many other meaningful facets of interaction such as the internet and face-to-face office visits.

Provider Newsletters, Fax Blasts, and Electronic Notifications

Newsletters

Share Advantage produces a quarterly provider newsletter called *PracticeMatters*, to the entire Nebraska provider network. The newsletters contain any program updates, claims guidelines, information regarding policies and procedures, cultural competency and linguistics information, clinical practice guidelines, information on special initiatives, training/educational information and articles regarding health topics that may be of importance to our enrollees. Our newsletters may also include notifications regarding changes in laws, regulations and subcontract requirements.

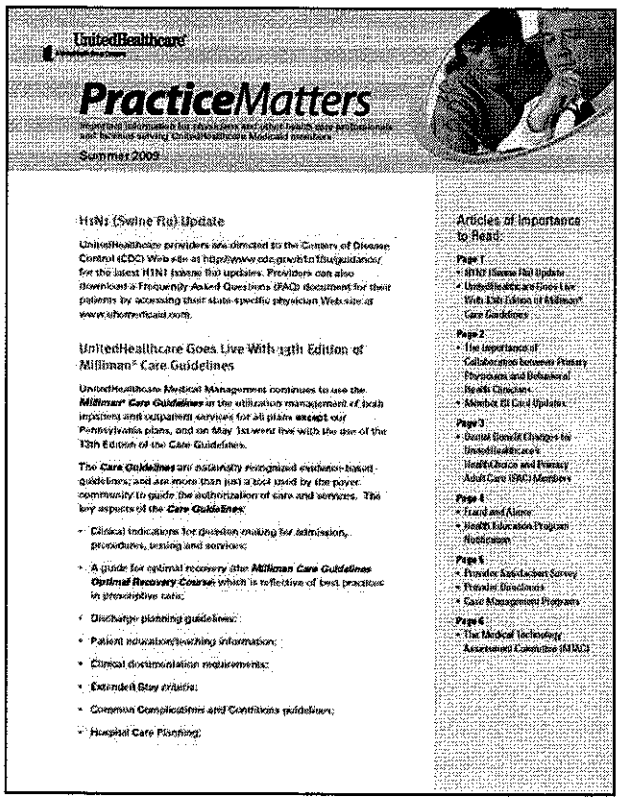
UnitedHealthcare

PracticeMatters

Summer 2009

H1N1 (Swine Flu) Update

UnitedHealthcare Goes Live With 13th Edition of Milliman® Care Guidelines

Articles of Importance to Read:

WebEx Conferencing

We offer WebEx online training for topics such as EDI, NPI, new regulations, or correct coding. We generate sessions in partnership with large providers or associations. This tool

allows us to connect quickly with providers throughout the state.

> ***Taking Care of Nebraskans as part of the Community***
>
> *Share Advantage's innovative provider portal gives providers the capability to monitor their performance and progress toward goals.*

Provider Website

Share Advantage promotes the use of web-based functionality among its provider population. Integrated with our key systems, our web-based provider website facilitates provider communications pertaining to administrative functions, supporting providers through innovative features and tools. Our interactive website enables providers to electronically determine enrollee eligibility, submit claims and ascertain the status of claims. Through this website, we offer an internet based prior authorization system, iExchange, which allows providers who have internet access the ability to request their medical prior authorizations online rather than telephonically.

The Share Advantage website also contains an online version of the Provider Administrative Guide, the Provider Directory, the State's Preferred Drug List (both searchable and comprehensive listing), clinical practice guidelines, quality and utilization requirements, educational materials such as cultural competency information, newsletters, recent fax service bulletins and other provider information. Share Advantage also posts notifications regarding changes in laws, regulations and subcontract requirements to the website.

General Office Visits

Provider Service Representatives visit primary care physicians, specialists and ancillary provider offices on a regular basis. Each Provider Service Representative is assigned to a geographic territory and delivers face-to-face support to our providers across the state. The prioritization and quantity of provider office visits by these staff is determined based on a variety of demographic factors, including size of enrollee population, special cultural/linguistic needs, geography and other special needs. Our primary reasons for face-to-face office visits are to create program awareness, promote program compliance and minimize health care disparities.

Provider Forums

Share Advantage plans to begin Provider Advisory Committees to ensure we understand the provider's concerns and issues and provide an educational opportunity for providers and their staffs while meeting with our local Nebraska team.

Routine Care Management Consultations

Care managers will reach out to specific providers on behalf of our enrollees (with the enrollee's consent), keeping enrollees' best interests as the central theme of the interactions. These calls can occur at the request of the enrollee or provider if extra attention is necessary for a case, or for situations such as

appointment setting, Plan of Care updates and other pertinent issues. We train our care managers to always remain cognizant of "care moments", which are opportunities, typically interactions, where they can offer or gather insight that will benefit a enrollee's well-being. Coordinating care with providers offers the opportunity to seize "care moments" by allowing the care manager to assess recent patient visits and ask questions on behalf of the enrollee. Our Care Managers update enrollee profiles and share them (with the enrollee's consent) with physicians, family members, behavioral health specialists (if needed), and other specialists as appropriate to alleviate health care providers of any guess work related to treatment regimens, historical health trends, lab results, etc. This type of comprehensive collaboration is a necessary component of a fully-functional medical home.

Provider Account Management (PAM) Program

The Provider Account Management (PAM) program was implemented in several states to address the immediate needs of institutional providers, such as claims payment consultation and is a dedicated resource to act as a single point of contact for escalated service issues. The PAM program focuses on end-to-end root cause analysis as well as appropriate and complete issue resolution. As part of this program, Network Service Agents drive service initiatives, resulting in positive service experiences for providers. Network Service Agents hold monthly meetings with the designated providers to discuss specific service agendas/issues and participate in Joint Operating Committee meetings to ensure desired level of service is maintained.

The success of the PAM program for our Acute Care program in Arizona has been measured by improved provider satisfaction surveys, an increase in claim auto-adjudication rates, a reduction in claim adjustments, and a reduction in provider Accounts Receivable (A/R) balances for our partner hospitals.

Provider Administrative Guide

Share Advantage's Provider Administrative Guide is a key component of our provider education. Our Provider Administrative Guide includes an overview of the program, information on benefits, policies and procedures, payment terms, utilization review, our toll free provider services hotline number, a removable quick reference guide and a list of additional provider resources and incentives. Provider Administrative Guides are made available online and providers without internet access may request a hard copy of the Provider Administrative Guide by contacting Provider Services.

Targeted Communications

Electronic Health Alerts — Using information gathered through data analysis and from providers, we provide one-page alerts to providers if treatment patterns appear to depart from evidence-based guidelines. The alerts can be provided either through email or fax, depending on the provider's preference, and may be accompanied by contact from a care manager or our medical director.

Trend Reports — We believe that communications should not be confined to only non-adherence to guidelines, therefore, Share Advantage also provides regular trend reports for participating providers.

Telephonic Outreach — Our provider services representatives strategize with physicians to help establish the best ways to overcome enrollee challenges and meet their health status goals. If we identify supporting initiatives, such as community agencies or other services that can meet the client's needs, we discuss these options with the provider and arrange for services with the provider's consent.

Video Conference — Some in-person visits may be challenging due to the rural nature of many areas of Nebraska, therefore, we are prepared to utilize video conferencing to facilitate interactions with physicians or provider groups in outlying areas. This conferencing method has proven to be highly effective for critical discussions such as reviewing assessments, discussing care and treatment plans, and analyzing the results of provider profiles.

Disseminating Information on Clinical Practice Guidelines

Share Advantage has established a proven method for communicating and implementing meaningful provider education and evidence-based clinical guidelines. We encourage provider participation in the approval of nationally-recognized guidelines through Provider Affairs Subcommittee, online provider conferencing, customized workshops, educational initiatives, and quality initiatives. We have extensive experience in developing robust collegial relationships between providers to implement and monitor the use of evidence-based guidelines.

Share Advantage publishes its practice guidelines in the Provider Administrative Guide, on our provider website, and discusses updates to the guidelines in our quarterly provider newsletters. Through our promotion of standardized evidence based clinical guidelines we offer:

- *Hard Copy*— Hard copy provider communications and related training materials, which are distributed to specific providers who are treating enrollees with conditions targeted by disease and chronic care management programs;
- *Provider Website*— Websites providing current resources and educational tools for provider access, which are user-friendly, accessible, and readily available.
- *Verbal Communication*— Verbal communication methods, both telephonic and face-to-face, for working with providers who are identified as not providing treatment within evidence-based guidelines. For example, if our data analytics team note a enrollee is using the emergency room either excessively or for services that could be treated via an alternate manner, the provider will be contacted. Appropriate treatments will be identified and a pathway set, following evidence based clinical guidelines, for the enrollee to follow, thus driving appropriate utilization.

We send electronic notifications to providers when updated information is available on the website. If a provider doesn't have internet access, our provider relations team will print a copy for them, and either send via mail or hand deliver it to their office

Meetings Requested by the State

Share Advantage will conduct meetings with providers to address issues, to provide general information, or to offer technical assistance related to federal and state requirements, changes in policy, reimbursement matters, prior authorization and other matters as identified or requested by DHHS' Division of Medicaid and Long-Term Care.

IV.E#53

Ref. IV.C.7.e. Access Standards, Pages 41-45: Describe the approach your MCO will take to assess provider satisfaction including tools you plan to use, frequency of assessment, and responsible parties.

Share Advantage conducts ongoing assessments of provider satisfaction as part of our continuous quality improvement efforts. **Key activities for the assessment and promotion of provider satisfaction include**:

- Annual Provider Satisfaction Surveys and Targeted Improvement Plans
- Regular visits to key primary care providers
- Provider Advisory Committees
- Provider training materials/sessions

Provider Satisfaction Surveys — Share Advantage conducts large-scale, annual provider satisfaction surveys. We share survey results with Share Advantage's executive team and staff to ensure that the results are communicated and acted upon throughout the organization. In response to the survey results, we create and execute specific work plans to address areas rated as primary and secondary improvement targets. As a strategy going forward to improve the value of the provider survey and to expedite the resolution of issues, Share Advantage encourages (but does not require) providers to identify themselves in their response. Provider identification does however, allow us to follow-up directly with providers to address their concerns and improve our relationships and performance.

Our provider satisfaction surveys and targeted improvement plans are key components of our assessment and promotion of provider satisfaction. Objectivity is our utmost concern in the survey process. Share Advantage works with Survey Research Solutions, a product of our sister company, Ingenix, and the Center for Study Services (CSS) to conduct our annual provider satisfaction surveys. We survey primary care physicians (PCPs) and high volume specialists. CSS draws the survey samples of eligible physicians working within Share Advantage's networks from lists provided by Ingenix. The survey protocol includes a pre-survey notification letter addressed to the practice manager of the physician, followed by two mailings of a cover letter and questionnaire to all physicians in the sample. There is typically a four-week interval between the initial survey mailing and the replacement survey mailing. In some areas, our provider relations team hand delivers the replacement survey to non-responding physicians.

Using Survey Results— Survey results from all Share Advantage health plans are aggregated annually and reported to our National Quality Management Oversight Committee (NQMOC). The results are compared by health plan year-over-year and also in comparison to other AmeriChoice plans across the country. The survey results include key strengths, secondary strengths, key improvement targets and secondary improvement targets.

For 2009, UnitedHealthcare's key strengths included:

- The utilization review process
- Clinical appropriateness of the utilization review decisions
- Assistance provided by care management staff in facilitating treatment coordination.
- Ease of prior authorization process
- Timeliness of claims payment process
- Accuracy of claims payment process
- Assistance provided by the provider service center or 1-800 provider help line
- Disease management and health education programs for your patients
- Care management programs provided for your patients
- Care management program for your Medicare patients.

For 2010, our key improvement targets include:

- Coordination of care with the behavioral health specialist
- Exchange of information with the behavioral health specialist within 48 hours
- Process claims disputes within 30 days.

Through the NQMOC our national clinical leadership works with each health plan to identify and implement improvement action(s) with national impact. In addition, each health plan's Service Quality Improvement Subcommittee (SQIS) reviews their data, using year to year results as well as other plan results as benchmarks and identifies actions for improvement specific to their provider network. The SQIS may establish interdisciplinary work groups to partner with plan physician advisory committees to discover the most effective approaches to solving provider satisfaction issues. Annual survey results are also published in the provider newsletter and our provider relations representatives follow up with individual providers to assure satisfaction.

We also use survey results to improve policies and processes related to our interactions with providers. For example, based on Provider Satisfaction Survey results, in 2008, we launched our Provider Advocacy Program with other business units of our parent company, UnitedHealth Group (UHG). This program was designed to improve our relationships with providers by giving them access to teams of specially-trained Provider Advocates that are knowledgeable about AmeriChoice, Ovations and UHG commercial health plans. The program mitigates provider problems common to all three UHG business units and shares best

practices across the three UHG business units. Another example is our Provider Service and Relationship Equity (PSRE) initiative that we launched in 2009. The PSRE initiative's objectives are to communicate with, collaborate with and advocate for our provider network. The PSRE's goal is to improve our processes and relationships with providers to enable them to deliver high quality, affordable care to our enrollees.

Regular Visits to Key Primary Care Physicians (PCPs) —Share Advantage Provider Relations team members visit PCP offices frequently. During these visits, provider relations representatives connect with the PCPs or their staff to identify any issues or problems that require attention or improvement and put in place appropriate action plans.

Provider Town Meetings — Share Advantage conducts regular "town meetings" for all of our providers. At these meetings we present educational information and obtain feedback from our providers about how we can improve our performance and provider support.

Provider Focus Groups — Through an independent firm, Share Advantage conducts provider focus groups representing the various provider types, geographic locations and demographics of our provider network. These focus groups seek direct and honest feedback from providers regarding their perception of Share Advantage related to provider servicing, overall performance and quality of programs. We share results of the focus groups with Share Advantage executives and staff. We use the findings to develop improvement plans and provider materials.

IV.E#54

Ref. IV.C.7.e. Access Standards, Pages 41-45: Describe your MCO's methodology to assess disparities in treatment among disparate races and ethnic groups and correct those disparities.

Share Advantage is committed to increasing cultural awareness, sensitivity and competency within our contracted provider network. We recognize the importance of promoting cultural awareness and sensitivity in all aspects of our business. We also understand cultural awareness and cultural competence are essential skills for providing quality health care to a diverse patient population. More importantly, we realize the significance of a culturally aware and sensitive provider network, particularly as it concerns the mitigation of health care disparities among ethnic and minority populations. As part of our network plan, we are prioritizing the recruitment of diverse providers practicing and providing services within the community or in large teaching hospitals.

Our most fundamental objective is to ensure that our enrollees and providers are able to overcome any language barriers that exist, so that basic health-related communication can occur. We achieve this objective by:

- Matching non-English-speaking enrollees to Patient Centered Medical Home Providers with staff who are able to speak the enrollee's language.
- Maintaining a database of the providers and language capabilities available within our provider sites

- Maintaining electronic records of our enrollees' primary language to promote effective communication with providers, call center staff, case managers and other outreach staff.
- Providing telephonic interpreter support for enrollees in any situation where the enrollee and provider need support to communicate effectively. We offer 24/7 Language Line services, to enrollees and providers via our Member Services Call Center at no charge to the provider or enrollee.
- Building partnerships with community agencies that provide interpretive services. The services that they provide include escorting enrollees to the provider offices to assist with communicating effectively.
- Going beyond the State's requirements for interpretation by allowing providers to use our interpreters and Language Line in their practices as they serve enrollees whose primary language is not English.

Provider Training On Cultural Competency

Share Advantage's commitment to cultural competency includes network development efforts that focus on eliminating racial and ethnic disparities in health status, health outcomes, treatment decisions, and access to services for our enrollees. In particular, our provider education efforts focus on encouraging our providers to understand the potential for racial, ethnic, socioeconomic, gender, and geographic disparities in access and use of services. Our staff recruiting and provider network development processes are driven by membership and enrollees' language and cultural needs. As noted above, we promote the availability of free telephonic oral interpretation using a post card, displayed above.

Staff Training On Cultural Competency

Share Advantage's staff recruiting is driven by membership and by our enrollees' language and cultural needs. A number of the member services representatives are bilingual in Spanish. The Member Service team uses the Language Line to provide assistance in other languages, regardless of the prevalence of the language. All team members are trained on our telephonic protocols and methods of enhancing participation without creating resistance. An illustration of this online training from LearnWell is shown at the right.

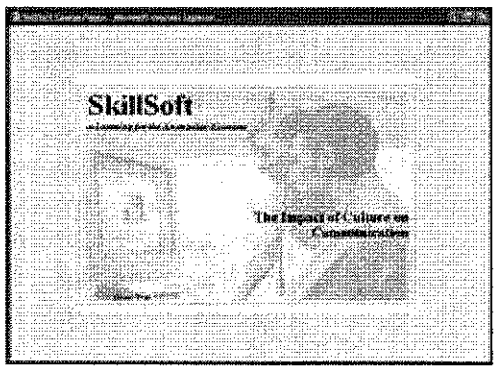

IV.E #55

Ref. IV.C.7.e. Access Standards, Pages 41-45: Describe your MCO's policies, procedures, and processes to ensure that in the process of coordinating care, each enrollee's privacy is protected.

Share Advantage relies on our parent company, AmeriChoice's Public and Senior Marketing Group (PSMG), for guidance on privacy policy. PSMG has developed a Privacy Program and Policy Manual, which is presented in Attachment 41. PSMG has a Privacy Officer and legal counsel. It operates a Privacy Compliance Organization for Share Advantage and the other AmeriChoice health plans. PSMG has designated a Privacy Officer and Privacy Lead(s) with principal responsibility for privacy compliance at the business segment level. Thus, there is a Privacy Officer and Privacy Lead for AmeriChoice, who oversee compliance with State and Federal privacy regulations at Share Advantage. Their oversight involves the following activities, as noted on page 15 of the manual:

- Policies and Procedures—Maintain and update policies and guidelines for privacy compliance of business operations at the business segment level that involve the management, use, and disclosure of protected health information; enrollee access to, amendment of, and restrictions on protected health information contained in the designated record set; accountings of disclosures; other special protections for protected health information sent to plan sponsors. Collaborate with compliance staff for alignment of business unit procedures for privacy compliance at the business operational level.
- Notices and Communications to Enrollees—Review notices and other communications with enrollees informing them of their rights to access, amend, and restrict access to protected health information contained in the designated record set, and any other disclosures regarding confidentiality and privacy practices to enrollees that are required by state or federal law (e.g., Notice of Privacy Practices). Collaborate with compliance staff for alignment of business unit notices and communications for privacy compliance at the business operational level.
- Website Privacy Statements—Review privacy and security statements posted on websites owned by each business designed for enrollees, providers, and customers. Assist the United Corporate Privacy Office in periodic and regular review of the statements for accuracy consistent with state and federal laws and regulation, and requirements of relevant accreditation organizations.
- Training—Develop segment level privacy training. Collaborate with compliance staff for alignment of privacy training at the business operational levels.
- Individual Rights Processes—Review individual rights processes to access, amend, account for disclosures of, and restrict access to protected health information contained in the designated record set.
- Privacy Complaints—Review or assist in resolving individual complaints not resolved by the business department regarding fulfillment of individual rights as outlined in state and federal laws and regulations. Where necessary, escalation and referral to the United Corporate Privacy Office of complaints incapable of resolution at the business level.
- Reporting—Prepare quarterly summaries of privacy compliance status and performance requirements, and ad hoc reporting as requested by the United Corporate Privacy Office.

- Respond to Regulators—Prepare and present responses to complaints and inquiries submitted by Regulators. Collaborate with the PSMG Legal, United Corporate Privacy Office and other business Privacy Leads as needed.
- Cross-segment Privacy Working Group—Participate in United privacy work group facilitated by the United Corporate Privacy Office.

The Privacy Officer and Privacy Leads develop, oversee the implementation of, monitor, and act to ensure compliance with specific privacy policies. Please see pages 17-18 of Attachment 41 for a listing of those policies. We have not attached all 25 of those privacy policies, but would be happy to provide copies of them to the State, if requested.

IV.E #56

Ref. IV.C.7.e.iv. Describe your MCO's plan to ensure direct access to Women's Health Specialists for women and Specialist access for enrollees with special health needs.

Share Advantage **enrollees may directly access women's health specialists** within our network for all covered care necessary to provide women's routine and preventive health care services. This access is in addition to the enrollee's PCP if that provider is not a women's health specialist. Female enrollees may select an OB/GYN within the network in addition their PCPs to provide healthcare services within the scope of a professional specialty practice of a properly credentialed OB/GYN, without a referral by the woman's PCP or prior authorization for the following:

- One well-woman examination annually
- Family planning services
- Pregnancy care
- Care for all active gynecological conditions
- Diagnosis, treatment and referral for any disease or condition reasonably considered by the enrollee to be within the scope of the professional practice of a properly credentialed OB/GYN.

Our female enrollees have access to a broad network of women's health specialists. We track the adequacy of our women's health providers through GeoAccess reports. A recent women's health analysis is shown in **Table IV.C.7.e.iv-1**, demonstrating a ratio of 1 provider to every 23 female enrollees of child-bearing age.

Table IV.C.7.e.iv-1: Share Advantage Ratios of Women's Health Specialists (OB/GYN) to Enrollees

I. Accessibility Analysis Specifications			
II.	Provider Group:	III.	**OB/GYN**
		IV.	**390 providers**
V.	Enrollee Group:	VI.	**Female enrollees of child-bearing age**
		VII.	**9,055**
VIII.	Access Standard:	IX.	**1 providers within 30 miles**
X.	Enrollees with Desired Access:	XI.	**9,055 (100%)**

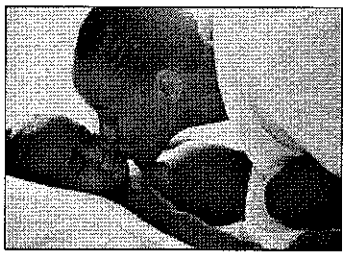

Complying with DHHS' requirement for access to women's health providers is only part of the strength of services we offer our female enrollees. Once identified, pregnant enrollees are enrolled in our Healthy First Steps Program. These women are enrolled to ensure they receive the care coordination and services recommended for healthy pregnancies. The Healthy First Steps Program provides a multi-faceted approach to improve prenatal management. Interventions include practice guidelines, improved resource utilization, and enrollee and provider education. The program is designed to increase the enrollee's understanding of the importance of prenatal care, improve self-management of pregnancies, ensure appropriate postpartum and newborn care, and foster a physician/enrollee partnership in the entire process.

Healthy First Steps has demonstrated a positive impact on our enrollees. According to the latest data provided by the March of Dimes PeriStats service, in Nebraska in 2006, one in eight babies (12.2 percent of live births) were born preterm. In 2008, only 9.6 percent of Share Advantage's babies were admitted into the neonatal intensive care unit (NICU), which is lower than the State's average for pre-term births. Our low rate of preterm births is a reflection of the excellent prenatal care offered by our network providers as well as the impact of the Healthy First Steps and Diaper Rewards programs.

As described earlier in the proposal, after an enrollee is referred to the Healthy First Steps Program, an outreach coordinator initiates contact, conducts an initial non-clinical assessment, and ascertains enrollee willingness to participate in the program. If the outreach coordinator is unable to find a telephone number or contact the enrollee by phone, the care manager will send a letter to the enrollee requesting that she contact the plan. Enrollees who agree to participate in the program are sent a standard packet of educational materials. The packet may be augmented with additional materials (e.g., prenatal class information, WIC information), based on needs identified during the assessment. The enrollee is referred to a Healthy First Steps Case Manager for follow up.

***Obstetric (OB) Risk Assessment*:** When contact is established with the enrollee, the care manager completes an OB Health Risk Assessment to determine the enrollee's level of understanding of her condition and to identify medical or psychosocial risk factors, including screens for depression, substance abuse, or other stress factors, that may indicate the need for a referral to high risk OB care management. Using the information from the assessment, the care manager develops a care plan with interventions specific to the enrollee's identified level of risk. Typically, Healthy First Steps care managers are NICU or OB nurses and are specialists in obstetrical care.

***Care Plan Development*:** The OB Health Risk Assessment will help the care manager stratify the enrollee into one of three levels of care management. Any enrollee who expresses a willingness to participate in the program is enrolled with frequency of care manager contact based on the risk assessment scores. The enrollee's OB provider is notified that the enrollee is participating in the program and encouraged to contact the care manager if the enrollee has specific issues or needs that should be incorporated into the care plan.

***Care Plan Interventions*:** To complete and implement the care plan, the care manager establishes a team, including the care manager, as well as the enrollee and family support system, the enrollee's PCP and OB/GYN, and other providers involved in the enrollee's care (e.g., home health agencies, DME vendors) to ensure coordination of care, cost control, quality care, and optimal outcome. Our care plan interventions focus on enrollee education specific to areas, such as nutrition, healthy behavior, and the importance of preventive screening and visits.

***Transportation Coordination*:** If lack of transportation is a barrier to care, the care manager will arrange transportation. If the enrollee has had no prenatal care, the care manager will schedule the enrollee for an appointment as soon as possible. If the enrollee has not yet had a prenatal visit and is anxious about the visit, the care manager may arrange to meet her at the office to provide support. The enrollee is mailed prenatal and postpartum educational materials to assist her in adopting healthy pregnancy habits and remind her to attend all prenatal and postpartum appointments.

Post Partum Follow-Up: New mothers continue to receive support from their care manager into their postpartum period. All new mothers are sent educational materials on postpartum depression. If the physician has any concerns about a mother's need for education and additional support, they may request up to three home visits from a nurse to provide for her needs. In addition, the care manager will follow up with the enrollee to:

- Help answer her concerns on such issues as breastfeeding, contraception, and postpartum depression
- Provide information on local community resources such as WIC and new mom support classes
- Verify that she is scheduling her postpartum and well-baby visits
- Assist with scheduling and transportation as needed

Share Advantage also offers a Diaper Rewards Program to expectant mothers to increase prenatal visits. Mothers are rewarded with three months of free diapers if they attend at least 10 of 14 prenatal care visits. The program has resulted in an increase in the number of pregnant women who see their OB providers at least 10 of the 14 recommended visits by 25 percent.

The Diaper Rewards Program helps establish consistent prenatal care which improves the likelihood of positive outcomes for both the mother and the baby. These regular visits allow for detection of problems in a timely manner. Since inception in 2006, the Diaper Rewards Program has served 6,147 enrollees.

Increasing Prenatal Care: The Diaper Rewards Program

"The diaper program provides incentives to my patients to seek early care and to continue seeing me throughout their pregnancy. The more chances I have to interact with these mothers, the more I can affect their care including referral for dental and periodontal problems, screening for pre-term delivery risks and subsequent use of progesterone, tobacco and drug abuse education, domestic violence screening, and social service referrals. All of these help in giving these families a better start in the next phase of their lives. These patients can be high risk from a variety of situations, both medically and socially." — ***Dr. Michael Woods, Bellevue Obstetrics and Gynecology***

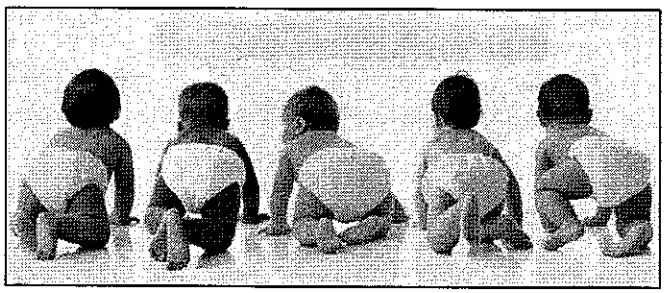

IV.E#57

Ref. IV.C.7.e. Access Standards, page 41-45: Describe your MCO's plan to ensure enrollees access to a second opinion.

To engage individuals in their healthcare and to promote personal accountability in making informed healthcare decisions, Share Advantage allows enrollees to obtain a second opinion from a qualified in-network provider or we arrange for the enrollee to obtain a second opinion outside the network at no cost to the enrollee. We provide enrollees and/or treating providers the opportunity to obtain second opinions for serious medical conditions and elective surgical procedures. To do so, the enrollee or their treating physician may request a second opinion from an in-network provider. If a network provider is not available, we will arrange for a consultation with a non-participating provider.

Share Advantage informs all enrollees of their option to request a second opinion in our **Member Handbook and on our website.** Providers are educated on our second opinion policy and process via the Provider Administrative Guide, Provider Welcome Kit and on our provider website. Providers will forward a copy of all relevant records concerning the first opinion to the second opinion provider prior to the date of the appointment. The provider furnishing the second opinion will then forward his or her report to the enrollee's PCP and treating physician, if different.

IV.E#58

Ref. IV.C.7.e Access Standards, page 41-45 : What is your MCO's definition of medically necessary care? Describe your process for developing and periodically reviewing and revising the definition. Describe the degree to which your definition is consistent with or differs from DHHS' definition of medically necessary per 471 NAC 1-002.02A.

Share Advantage has **adopted the DHHS definition of medical necessity** which states:

Health care services and supplies which are medically appropriate and –

1. Necessary to meet the basic health needs of the client
2. Rendered in the most cost-efficient manner and type of setting appropriate for the delivery of the covered service
3. Consistent in type, frequency and duration of treatment with scientifically based guidelines of national medical research or health care coverage organizations or governmental agencies
4. Consistent with the diagnosis of the condition
5. Required for means other than convenience of the enrollee or their physician
6. No more intrusive or restrictive than necessary to provide a proper balance of safety, effectiveness and efficiency
7. Of demonstrated value
8. No more intense level of service than can be safely provided.

Our definition is identical to the definition of medically necessary services as listed in **471 NAC 1-002.02A.**

Medical Necessity Criteria

Share Advantage maintains clear and comprehensive policies and procedures that guide our process of review, approval, adoption and development of medical necessity criteria. We use a combination of nationally recognized, evidence-based clinical criteria to guide our utilization review decision, including Milliman USA™, Apollo Medical Review criteria for occupational and physical therapy and CMS medical policy guidelines. Milliman USA is widely regarded for its scientific approach, using comprehensive medical research to develop recommendations on optimal length of stay goals, best-practices care templates and key care steps and milestones for the best possible treatment and recovery. These criteria and guidelines are industry standards for medical necessity review in compliance with federal and state requirements. They provide a rules-based system for screening proposed medical care based on patient-specific, best medical care practices and consistently match medical services to enrollee needs based upon clinical appropriateness.

The criteria's comprehensive range of level-of-care alternatives is sensitive to the differing needs of our adult, adolescent and child enrollees. When using the criteria to match a level of care to an enrollee's current condition, our utilization management staff consider the severity of illness and co-morbidities, as well as episode-specific variables. Our goal is to view the enrollee in a holistic manner to ensure he/she receives necessary support services within a safe environment which is optimal for recovery.

On an annual basis, all medical necessity and medical appropriateness guidelines are reviewed by our National Quality Management Oversight Committee as well as Share Advantage's Quality Management Committee to ensure they are responsive to local health plan needs. Criteria may be reviewed more frequently if a new version of the criteria is published before the annual review date.

IV.E#59

Ref. IV.C.7.e Access Standards, page 41-45: Describe how your MCO will ensure services will be provided that are sufficient in amount, scope and duration to reasonably be expected to achieve the purpose for which the services are furnished and are equal to those furnished under fee-for-service Medicaid.

Share Advantage understands the importance of maintaining services for our enrollees that are **no less than** the amount, duration, and scope for the same services provided to individuals served by fee-for-service Medicaid based on Nebraska DHHS regulations. We provide a full set of value added benefits to enhance the services available to our enrollees.

IV.E#60

Ref. IV.C.7.e Access Standards, page 41-45: Describe your MCO's policies, procedures and processes for processing requests for initial and continuing authorizations of services, and ensuring consistent application of review criteria for authorization decisions.

Consistent with DHHS requirements, Share Advantage maintains policies and procedures that guide authorization of services. To assure that enrollees are treated in the most appropriate, least restrictive and most cost effective setting that is compatible with medical necessity as determined by the severity of illness and/or the intensity of the services needed to contribute to an improved health status relative to the specific condition, Share Advantage maintains written policies and procedures that guide authorization of services. We have developed these policies based on our extensive industry experience, working collaboratively with providers to ease the process and facilitate a prompt response to all requests.

Share Advantage **requires prior authorization for coverage of inpatient admissions and selected non-emergent outpatient and ancillary services.** These requirements are prominently listed in the Provider Administrative Guide (see page 18 of Attachment 15). We maintain a standard set of prior authorization standards that are reviewed annually to ensure appropriateness. The review includes an assessment of review volume, claims data and approval information. This process ensures that our review practices add value by focusing on those services that our experience suggests are the most productive, and for which we can achieve the most significant impact.

Our prior authorization requirements are not intended to create barriers to needed care, but rather to ensure that the enrollee's needs are met in a manner that does not pose unnecessary health risks and will not result in excess expenditures that have marginal clinical value. Prior authorizations are designed to promote accurate and timely decisions so that medically necessary services are provided in the most cost-effective manner.

Prior Authorization

Share Advantage follows established procedures for applying medical necessity criteria based on individual enrollee needs and an assessment of the availability of services within the local delivery network. These procedures apply to prior authorization, concurrent review and retrospective reviews. We use prior authorization to make benefit determinations of health care services before they are rendered. The prior authorization staff determine enrollee eligibility and benefit coverage and evaluate medical appropriateness using approved criteria. Our **concurrent review nurses evaluate the appropriateness** and medical necessity of inpatient admissions, continued stay, quality of care and discharge needs using disease-specific criteria. These Share Advantage clinicians collect and review relevant clinical information to determine if the level of service requested meets medical necessity criteria.

Clinical Guidelines

As previously mentioned, Share Advantage maintains clear and comprehensive policies and procedures that guide our process of review, approval, adoption and development of medical necessity criteria. We use a combination of **nationally recognized, evidence-based clinical criteria** to guide our utilization review decision, including Milliman USA™, Apollo Medical Review criteria for occupational and physical therapy and CMS medical policy guidelines. Milliman USA is widely regarded for its scientific approach, using comprehensive medical research to develop recommendations on optimal length of stay goals, best-practices care templates and key care steps and milestones for the best possible treatment and recovery. These criteria and guidelines are industry standards for medical necessity review in compliance with federal and state requirements.

Authorization Decision Guidelines

Timely review decisions are essential to providing high-quality care. As such, we have established timeliness standards based on our internal policy, NMMCP regulations, and other relevant external requirements. A recent audit of timeliness demonstrated that for 90 percent of the cases, we exceeded our national benchmark and exceeded industry standards in 100 percent of the cases.

Reviews for medical necessity of services and procedures are processed when received from a requesting provider via phone, fax, e-mail, or US mail. The receipt date, which initiates the review timeframe, is documented in CarePlanner. After-hours calls are routed to an answering service that contacts the medical director or a designee when an urgent review is required.

We issue and carry out determinations as quickly as the enrollee's health condition requires and no later than any standard timeframe or, in the case of an extension, the expiration date noted in the written notice to the enrollee. Additionally, upon review and recommendation of the medical director, Share Advantage is prepared to expedite the authorization decision process if a provider indicates or if we or our designees determine that following the standard timeframes could seriously jeopardize the enrollee's life, health, or ability to maintain maximum function.

As an NCQA-accredited plan, we meet or exceed all NCQA timeliness standards for UM decisions, as we previously showed in **Table IV.C.7.e.xxii-1**.

We issue and carry out determinations as quickly as the enrollee's health condition requires and no later than any standard timeframe or, in the case of an extension, the expiration date noted in the written notice to the enrollee. Additionally, upon review and recommendation of the medical director, Share Advantage is prepared to expedite the authorization decision process if a provider indicates or if we or our designees determine that following the standard timeframes could seriously jeopardize the enrollee's life, health, or ability to maintain maximum function.

As an NCQA-accredited plan, we meet or exceed all NCQA timeliness standards for UM decisions, as shown in **Table IV.C.7.e.xxii-1**.

Table IV.C.7.e.xxii-1: Timeliness Standards for UM Decisions

XII. Service Definition	XIII. NCQA Standards
XIV. Non-Urgent Pre-Service – Determinations are for services requiring approval	**XV. 14 Calendar Days**
XVI. Urgent Pre-Service – Delays could subject enrollee to severe pain, jeopardize the enrollee's life, health or ability to regain maximum function	**XVII. 72 Hours – 3 Calendar Days**
XVIII. Urgent Concurrent – Determinations are for services requiring approval for continued authorization of a previously approved, ongoing course of treatment over a period of time or number of treatments.	**XIX. 24 hours – 1 Calendar Day**
XX. Post Service – Determinations are for services that have been provided.	**XXI. 30 Calendar Days**

By promoting consistency in the application of medical necessity criteria and engaging providers to discuss cases in which requested services do not meet criteria, Share Advantage has developed productive and trusting relationships with our network providers.

Process to Ensure Consistent Application of Criteria

Share Advantage conducts inter-rater reliability reviews of all licensed UM personnel including nurses and physicians. The inter-rater reliability process compares decisions among UM staff for uniform cases and then uses statistical measures to assess consistency and identify potential sources of inconsistency. UM staff that make medical necessity decisions are required to complete a standardized review of common conditions and diagnoses that use Milliman Inpatient Surgical Guidelines and Milliman Ambulatory Guidelines via our online intranet-based Learning Management System.

On an annual basis, we conduct inter-rater reliability reviews. The results of these reviews are used to assess:

1. Knowledge of medical necessity criteria
2. Variation in the application of medical necessity criteria
3. Identification of potential avoidable or inappropriate service utilization

4. Identification of staff requiring additional training

5. Identification of potential risk due to inconsistency in the application of guidelines

Upon completion of the assessment, the results are reviewed by the UM Committee and corrective actions are taken as indicated. In 2009, our inter-rater reliability test scores indicated compliance above the thresholds in all Milliman guidelines.

V.E#61

Ref. IV.C.7.e Access Standards, page 41-45: Describe how your MCO will ensure that policies and procedures are in place which prevent the structuring of compensation to individuals or entities that conduct utilization management activities in such a way as to provide incentives for the individual or MCO to deny, limit or discontinue medically necessary services to any enrollee.

In accordance with DHHS requirements, Share Advantage **acknowledges that we are prohibited** from structuring compensation to individuals or entities that conduct utilization management activities in such a way as to provide incentives for the individual or health plan to deny, limit, or discontinue medically necessary services to any enrollee. We do not and have not offered financial or non-financial incentives to induce individuals or entities to limit or reduce medically necessary services to enrollees.

As part of the AmeriChoice business unit of UnitedHealth Group, Share Advantage maintains a corporate culture in which ethics and integrity are core values and of the utmost importance. We realize the importance of managing publicly funded programs using the most stringent business ethics. Our Nebraska Compliance Officer will monitor our organization's performance relative to our ethics and integrity program, as well as compliance with all state and federal regulations. Our Utilization Management plan which includes all Utilization Management activities has been developed and is managed with the utmost integrity and our industry-leading compliance plan monitors adherence to all internal, state and federal requirements.

IV.E#62

Ref. IV.C.7.f. Structure and Operations, Pages 45-48:

Describe your MCO's credentialing and re-credentialing process including:

a. Ensuring that providers are enrolled in Medicaid and have a valid identification number

b. Information on ownership and control

c. Excluded providers database searches

Credentialing Process — Drawing upon our significant and successful national experience, AmeriChoice contracts with a Certified Verification Organization and uses the Council for Affordable Quality Healthcare's (CAQH) Universal Credentialing Datasource to implement a portion of our credentialing

program. This proven approach ensures that verification of qualifications and credentials are accurate, thorough and efficient while also minimizing provider effort and frustration.

To initiate a new credentialing application via the CAQH, providers are required to contact Our NCC. A credentialing specialist, at the NCC captures basic provider demographic information and educates the provider on the entire credentialing process. The credentialing specialist faxes the provider a CAQH identification number with instructions for completion of the Universal Credentialing application. Using their CAQH identification number, providers or their staff input their credentialing application information once, online or by fax in a secure, state-of-the-art data center. The credentialing application information submitted by the provider is only made available to those organizations authorized by the provider. Applicants must complete and attest to the correctness of the credentialing application information submitted into the CAQH's Universal Credentialing Datasource. AmeriChoice will access and accept the provider credentialing applications submitted and maintained in the Universal Credentialing Datasource.

Credentials Verifications — Completed credentialing applications are extracted from CAQH on a daily basis by our NCC staff for primary source verification. Elements included in the primary source verification include, but are not limited to the following NCQA required elements:

- Valid license to practice (verified by licensing board and copy of license)
- Medicaid provider number
- Current valid DEA registration, as applicable
- State controlled substance license, as applicable (copy of license)
- Education and completion of residency [verification of school or program in writing or telephone required if not board certified]
- Board certification, as applicable
- Medicare/Medicaid Sanctions or limitations
- Malpractice insurance (verified by copy of certificate of insurance)
- NPDB/Healthcare Integrity and Protection Database query
- Disclosure by providers and fiscal agents: Information on ownership and control
- Provider agreements and fiscal agent contracts
- Disclosure by providers and fiscal agents: Information related to business transactions-provider agreements
- Excluded Providers: Searches will be conducted on the names of parties disclosed during the credentialing process against the HHS-OIG list of Excluded individuals/Entities (LEIE), General Services Administration (GSA) Excluded Parties List (EPLS), and The Medicare Exclusion Database (the MED) databases. Parties appearing on any of these databases will not be contracted with or employed by the plan. Results of searches will be provided to the Division on the provider file.

- Disclosure by providers: Information on persons convicted of crimes

Credentialing Decisions — Once the primary source verification and facility site review processes are completed, the provider's credentialing file is presented to AmeriChoice's National Credentialing Committee. The National Credentialing Committee carefully reviews the provider's file against the credentialing program requirements, taking into consideration the provider's qualifications, including education and training, board certification status, licensure status, hospital privileges, malpractice and sanction history. While the Committee considers all criteria listed above, it may make exceptions when warranted to fill a provider network gap for a clinical specialty or geographic location. The National Credentialing Committee considers all criteria listed above and renders a recommendation which is then documented and submitted to AmeriChoice's Provider Affairs Subcommittee (PAS) of the Quality Management Committee (QMC) for final approval or rejection. The PAS may overturn the Committee's recommendation based on the need to fill provider network gaps for a clinical specialty or geographic location.

Granting Provider Participation Status — Providers are awarded a contract to participate in the network only after a favorable decision is rendered by the PAS. Once the PAS approves the credentialing application, the decision is communicated to the Provider Network Management Contracting department. Our Network Management staff ensures that the newly approved provider has a signed contract on file. Once a signed contract is on file is fully executed, the provider's contract record is loaded into AmeriChoice's core information system, allowing the provider to bill for covered services rendered to enrollees and be listed in the provider directory.

Re-Credentialing Process

All participating providers are re-credentialed at least once every three years, consistent with NCQA standards. During the re-credentialing period, the practitioner's demographic data that was reviewed in the initial credentialing process is re-verified to ensure all elements reviewed are active and in good standing.

The re-credentialing process also includes a review of all information collected and stored in the provider's file. The provider file includes evidence of education, sanctions, licensing, Information on ownership and control, updated disclosure statements, and quality of care or quality of service complaints, as well as outcomes of complaint investigations. An excluded providers database search is also conducted on all re-credentialed providers. Additionally, a Provider Evaluation Summary that is kept on each participating provider through the Quality Management process is reviewed and considered. The Provider Evaluation Summary contains:

- Enrollee complaints that resulted in a sanction, restriction or other action and/or four or more complaints in 12 months
- Administrative issues, utilization management issues and quality information pertaining to educational interventions and sanctions imposed on the provider

During the initial credentialing and re-credentialing process, the plan will notify the Division of any disclosures made by providers on information on persons convicted of crimes within 10 working days from the date it receives the information. This notification will include any action the plan takes on the provider's application for participation in the program.

IV.E#63

Ref. IV.C.7.f. Structure and Operations, Pages 45-48: Explain the process your MCO will put in place to maintain your provider file with detailed information on each provider sufficient to support provider payment including issuance of IRS 1099 forms, meets all federal and DHHS reporting requirements, and cross reference to state and federal identification numbers to ensure excluded providers are identified.

Share Advantage uses a multi-step process to carefully yet efficiently load and verify provider contract data according to specific State business rules. This process starts with the receipt of an executed contract, credentialing application, which we use to verify demographic information (including the Medicaid ID Number, National Provider Identifier (NPI), I-9 form, etc.), confirmation that the provider application is complete and includes site survey results; validation that all credentialing documentation is complete; and finally loading into our National (provider) Database (NDB).

When contracting providers, the first step of the process is for the provider to complete a credentialing application. Our credentialing application requires providers provide specific data, including their Medicaid ID number and their I-9 form. Upon receipt of credentialing applications, our National Credentialing Center (NCC) credentialing specialists review applications for completeness. Credentialing specialists telephone providers who submit incomplete applications to gather missing information. Upon receipt of all required application data, credentialing specialists enter data from the completed applications into our Universal Credentialing Database.

NCC staff members conduct primary source verification of data provided via the credentialing applications. Data verified include, but are not limited to: validity of license, Medicaid Provider ID number, NPI number, education, board certification, sanctions, etc.

Once credentialed and contracted, all data contained in our credentialing system is loaded into NDB (our provider database). NDB is an IBM DB2 based system, housing information on all providers having contractual relationships with Share Advantage, as well as other UnitedHealth Group affiliates. Provider data is electronically loaded and updated on a daily basis into Diamond 950, our core transaction system. Our system tests all new contract data to ensure provider contracts are set to pay according to the benefit design and eligibility and reimbursement policies. Once testing confirms provider contracts are set up in the system correctly, the contract is tagged as "claim ready". We monitor the entire process to ensure that provider contract data is built in Diamond 950 correctly within 30 days of receiving completed and credentialed provider applications.

We routinely audit NDB on an annual basis and make adjustments to it based on that audit. Providers can make changes to their information online via our Provider website portal. They can also contact the provider customer service call center and ask one of our representatives to make changes for them.

Our Network Management team conducts ongoing monitoring and updates to our contract files, such as:

- Fee schedule maintenance and updates
- Amendments to ensure regulatory compliance
- Fraud and abuse monitoring
- Routine reviews of data
- Unit cost management

Issuance of Provider Payments: Upon loading of credentialing data into the NDB, providers are automatically set up to receive payments at the address provided on their credentialing application. Providers choosing to receive electronic fund transfers (EFT) must go to our provider website and download an EFT request form, complete it and either mail or fax it to us.

Provider payment files are processed daily. Share Advantage's Finance team sends a provider payment file to our print vendor daily, who prints checks once a week. The print vendor sends a check register to Share Advantage's Finance team weekly. Our Finance team then reconciles the check register to the Diamond 950 check register.

Issuance of 1099s: Annually, after year-end, Share Advantage's Finance team extracts 1099 data out of Diamond 950 claims platform. Our Finance team validates the data against our general ledger, creating a list of "fallout" providers which may show discrepancies in data, such as conflicts with NPI numbers. Our Provider Administration team researches and will rectify all fallout issues, and then forward the final data to our corporate tax area to generate the actual 1099 forms.

Identifying Excluded Providers: Upon receipt of completed credentialing applications and during the re-credentialing process, credentialing specialists cross reference providers' NPI and Medicaid ID numbers with the Office of Inspector General's (OIG) List of Excluded Individuals/Entities (LEIE) and any available State databases to identify excluded providers. These lists are also cross referenced during our Credentialing team's monthly monitoring process. As we identify excluded providers from the LEIE or any State sources they are given an adverse credentialing determination when identified during credentialing, or are terminated from our network when identified during the re-credentialing or monitoring processes.

Although identified excluded providers are not granted a contract with us, we still maintain a provider record on them. We flag their records as excluded providers. As claims are loaded into Diamond 950 for processing, any claim coming from a provider that is flagged as excluded is sent to our Special Investigations Unit (SIU) for manual review. SIU associates review these claims to confirm the excluded status of the submitting provider. If it is determined that the provider is excluded, we do not pay the claim and send it back to the provider with a remittance advice/adverse determination. When we determine that the provider is not excluded, the claim is sent back to the Claims team for processing and payment.

IV.E #64

Ref. IV.C.7.f. Structure and Operations, Pages 45-48: Please submit copies of your standard provider contracts.C.7.f. Please submit copies of your standard provider contracts.

Our standard provider contracts are provided as:

Attachment 36– Practitioner Participation Agreement

Attachment 37 – Medical Group Participation Agreement

Attachment 38 – Facility Participation Agreement

IV.E#65

Ref. IV.C.7.f. Structure and Operations, Pages 45-48: Describe your MCO's policies and procedures for the selection and retention of providers including selection policies and procedures do not discriminate against particular providers that serve high-risk populations or specialize in conditions that require costly treatment.

Share Advantage credentials providers using well-documented procedures and high standards. Our credentialing and recredentialing processes are compliant with the requirements of the National Committee for Quality Assurance, as well as the State's policies. Please see Attachment 42 for the policies and procedures that govern our credentialing and recredentialing processes. These processes will be updated to match the new requirements

Credentialing Standards: Share Advantage will follow DHHS' credentialing completion standards, as well as standards established by the NCQA, the Joint Commission on Accreditation of Health Care Organizations (JCAHO), or URAC.

Credentialing Process: When Network Management staff begins contract negotiations with a targeted provider, they refer the provider to our National Credentialing Center (NCC) to initiate the application and credentialing process. From this point, the process is simple and efficient. Our Credentialing Specialists check the Council for Affordable Quality Healthcare (CAQH) Universal Credentialing

DataSource (UCD) database to see if the provider has already submitted a completed application. If they have not, the Credentialing Specialist obtains an ID number from CAQH on the provider's behalf allowing the provider to complete their application online. The UCD was developed and is maintained by CAQH, a nonprofit alliance of health plans, networks and trade associations collaborating on administrative simplification. The UCD eliminates the need for providers to complete multiple credentialing applications; providers can complete one standard application and update their information online, which improves the quality and timeliness of data.

As detailed in our policies and procedures, we follow slightly different processes for the following types of providers:

- Physicians, including physicians at FQHCs and RHCs
- Hospitals
- Surgery centers
- Home health agencies

This document outlines the responsibilities of Board of Directors, National Credentialing Committees, Medical Directors, Hearing Panels, and applicants. It also reviews the processes we follow for:

- Initial credentialing of licensed independent practitioner applicants
- Recredentialing of participating licensed independent practitioners
- Licensed independent practitioner quality site assessment
- Credentialing and recredentialing of facilities
- Ensuring confidentiality and applicant rights
- Internal and external reporting
- Credentialing newly merged networks
- Delegated credentialing
- Network reciprocity

Primary Source Verification: We ensure proper licensing of providers through our Primary Source Verification (PSV) process. When we receive a completed application, our Credentialing Specialists complete PSV on NCQA required elements critical to ensuring access, availability, and quality of care and service. Providers must receive a passing score (>85 percent). PSV elements include, but are not limited to:

- Valid license
- Medicaid provider number
- Current Drug Enforcement Administration (DEA) registration
- State controlled substance license

- Education
- Board certification
- Medicare and Medicaid sanctions or limitations
- Lobbying prohibition, conflict of interest, and full ownership and disclosure information
- Malpractice insurance
- Work history
- Prior network participation denials or terminations

By following these proven processes, Share Advantage ensures that every network provider is fully credentialed to participate with us to bring quality care to the NMMCP. Please see the Credentialing and Recredentialing Policy and Procedure in Attachment 42. These processes will be updated to reflect the new requirements.

IV.E#66

Ref. IV.C.7.f. Structure and Operations, Pages 45-48: If your MCO proposes to use subcontractors to provide any of the services , provide a listing of those subcontractors with their experience in providing care to Medicaid clients and a brief description of the services they will provider

We have well-established, long-standing subcontractual relationships with four subcontractors to support our enrollees:

- ACN Group, Inc., which provides a high-quality and efficient network of physical, occupational, and speech therapists, as well as chiropractors
- Block Vision, which provides enrollees with comprehensive vision program management services, including vision care and related eyewear
- Ingenix, a wholly-owned subsidiary of UnitedHealth, which provides fraud and abuse detection and reporting services, as well as subrogation
- Medco, which pays claims for durable medical equipment

These subcontractual relationships have existed for a number of years and all subcontractors understand and comply with the privacy requirements of 42 CFR Part 438 (Subpart D: Quality Assurance and Performance Improvement), HIPAA, and other relevant regulations. Share Advantage has a well-documented monitoring and enforcement process with our subcontractors to ensure that they comply with these requirements. These processes review the subcontractors' delivery of services and activities, including any delegated functions under the subcontract, to ensure their compliance.

Brief summaries of the history of each subcontractor to deliver the activities that we delegate to them are provided below.

- **ACN Group, Inc:** For over 20 years, ACN Group, Inc., has provided high-quality and efficient networks of physical and occupational therapists. Network affiliates provide clinical expertise endorsed by practitioner guidelines, credentialing, peer-to-peer support, and communication. Subspecialties include, for example, orthopedics, pediatrics, and hand and post-surgical care. ACN Group serves 23 million covered lives. UnitedHealthcare is using ACN Group, Inc. services for many other programs, including Medicaid, and plans future expansion into other programs.
- **Block Vision:** Since 1990 Block Vision, has provided comprehensive vision program management services to managed care organizations and other third party payors across the country. Block Vision arranges vision benefit programs for more than three million individuals nationwide. Programs include Commercial, Medicaid and Medicare product lines. Driven by a service orientation that permeates the whole organization, their goal is to provide clients, such as Share Advantage, their enrollees and participating providers with unsurpassed program management services. Block Vision ensures client health plans, private-label partners and employer groups receive streamlined program administration, personalized account management and vision care expertise at a competitive cost. They provide enrollees with easy access to high-quality services, which includes many provider selections from our dual-delivery provider system and many eyewear selections.
- **Ingenix**, a wholly-owned subsidiary of UnitedHealth Group, is a health care technology company with more than 8,300 professionals worldwide who help clients solve the most important problems in health care using data, software, and services. Ingenix partners with more than 250,000 clients around the globe, including:
  - 1,500+ insurance companies and health plans
  - 200,000+ physicians and health care providers
  - 3,500+ hospitals
  - 100+ FORTUNE 500 companies
  - 75+ pharmaceutical and biotechnology companies
  - Federal and state agencies.
- **Medco Health Solutions, Inc.** is a leading health care company serving the needs of more than 60 million people. Medco employs approximately 22,000 people nationwide, including 2,650 pharmacists and 650 nurses. Known as the world's most advanced pharmacy®, Medco provides clinically driven pharmacy (and durable medical equipment) services designed to improve the quality of care and lower total health care costs for private and public employers, health plans, labor unions, and government agencies of all sizes, and for individuals served by Medicare Part D Prescription Drug Plans. About one-third of the companies on the Fortune 500 list are Medco clients.

IV.E#67

Ref. IV.C.7.f. Structure and Operations, Pages 45-48: Describe your subcontractor oversight program. Specifically describe how your MCO will:

a. Ensure receipt of all required data including encounter data

b. Ensure that utilization of health care services is at an appropriate level

c. Ensure delivery of administrative and health care services at an acceptable or higher level of care and meets all standards required by this RFP and your internal standards

d. Ensure adherence to required grievance policies and procedures.

Subcontractor Oversight

Our oversight begins before a subcontractor is selected. We select only subcontractors who support us in improving the effectiveness and efficiency of the delivery of health services and have a strong reputation for customer service and administrative excellence.

Selecting Subcontractors: Our selection process includes a due-diligence review of the candidate's past performance and experience, financial strength, innovation, and the ability to meet our security standards. When selecting new subcontractors, our operations team evaluates each vendor in three categories, with considerations given to the role each subcontractor will play. These considerations include quality, accessibility, and cost. Following our evaluation process, we select a subcontractor and establish an agreement to govern the operating relationship. This agreement includes mechanisms that give Tim Spilker and our Share Advantage executive team the authority to promote quality and adherence to contract compliance among our subcontractors.

Monitoring Subcontractors: Once we select our subcontractors, we build partnerships with them to maximize health care benefits through collaboration and the development of innovative, transparent, and cost-effective programs. Our subcontractors work with us to evaluate health care delivery and outcomes; ensure standards are met to promote uniformity and cost-effective service; understand the importance of program oversight and monitoring to identify and eliminate fraud, waste, and abuse; and ensure service excellence in accordance with contractual requirements. Tim Spilker, Executive Director, has authority and control over the process for selecting and monitoring subcontracted organizations that drives change within subcontracted functions to ensure contract compliance and operational excellence. The Executive Director and members of Nebraska's Share Advantage executive team work together to oversee the contractual requirements outlined in subcontractor agreements, such as policies, procedures, deliverables, organization, and performance metrics. Together, this group ensures all contractual and regulatory requirements meet or exceed expectations. UnitedHealthcare develops thorough operating agreements and enforces those agreements, up to and including subcontract terminations. In accordance with the operating agreement, our Executive Director and other delegated executive team members monitor and manage subcontractor performance through the mechanisms described below. These mechanisms facilitate

subcontractor oversight and allow us to evaluate performance, especially with respect to contractual requirements.

These mechanisms facilitate subcontractor oversight and allow us to evaluate performance, especially with respect to contractual requirements.

Operating Agreements: We rely on the operating agreement, which incorporates a description of required functions and service levels; the process by which UnitedHealthcare assesses performance; the recourse if service standards or expectations are not met (including revocation of delegation or imposing other sanctions if the subcontractor's performance is inadequate); and the authority of UnitedHealthcare's Executive Director and executive team to drive change. This agreement is put in place with the consent of UnitedHealthcare, the subcontractor, and DHHS.

Executive Director Authority: In certain cases, our operating agreements include sign-off authority for our Executive Director to approve or deny proposed changes in a subcontractor's policies. If a partner wishes to change a policy, technology, or other key elements of services for our members, this must include explicit approval from UnitedHealthcare and an agreement that we understand the impacts for our constituents.

Operations Meetings: As appropriate, representatives from our subcontractors are invited to UnitedHealthcare operations meetings, promoting collaboration and showing how each functional area is dependent on the success of the others. During these in-person meetings, the Executive Director provides direction for our subcontractors to ensure their quality and effectiveness meet UnitedHealthcare standards. Given UnitedHealthcare's approach to integrated health care, a clinical program manager representing behavioral health is a part of the operations team, with reporting responsibilities directly to the Executive Director.

Joint Operating Committees: UnitedHealthcare uses a "Joint Operating Committee (JOC)" approach for key functions, such as our member and provider call centers, claims processing, transportation, and durable medical equipment. The JOCs include our Executive Director, executive team members, members of our management teams, and representatives from the subcontractor. The JOC meets as often as necessary to address concerns and to encourage the subcontractor to implement solutions to quality issues. These committees focus fully on operations of the specific subcontractor to identify the root cause of the problem and create a comprehensive working solution. JOCs are created for other functions, as necessary.

Dedicated Staff: UnitedHealthcare establishes new staff positions to work with specific subcontractors that require additional attention. We understand this approach is necessary for quality. Our Executive Director works with these staff members to monitor and drive improvement in our subcontracted services.

Statistics and Reports: We require all subcontractors to submit quarterly reports and statistics to UnitedHealthcare to illustrate their effectiveness. Key indicators used to monitor our subcontractors include provider service levels, call center statistics, claims timeliness, and claims accuracy statistics. UnitedHealth Group performs an annual audit for each subcontract.

Surveys: We perform member and provider surveys to obtain feedback on subcontractor service. For example, in Arizona, using an external subcontractor, we recently instituted the Insight Survey, where we encourage members to complete a survey immediately following a telephone interaction with our member service staff. These real-time surveys provide critical insight into our member's reactions to call and service quality.

Governance Calls: For our affiliated entities within UnitedHealth Group, UnitedHealthcare hosts monthly governance calls. Our Executive Director, executive team and executives from other affiliated Medicaid health plans meet with the CEOs from our sister organizations. Typically, this meeting is attended by executive leaders from our claims operations, member and provider call center, and provider contracting. National calls allow for collaborative problem solving and sharing of best practices, permit our leading executives to provide direct feedback on service quality, and ensure we prioritize services for our Medicaid programs to promote compliance.

Auditing: In addition to ongoing oversight and reporting, we also perform periodic audits of our subcontractors to verify that their staff, policies, and resources are appropriate to meet the requirements of their agreement with UnitedHealthcare. We report audit results in our Compliance or Operations Committee meetings, which include our executive leadership team.

a) Ensuring Receipt of All Required Data Including Encounter Data: UnitedHealthcare has an established Vendor Management Team to ensure all required data, especially encounter data, is received from our subcontractors as scheduled. The team employs validation edits and uses lag reports in this data collection and monitoring process. Once received, the team evaluates third-party data for accuracy and completeness through a stringent verification process that ensures files are not duplicates and that primary dates-of-service or claims post dates fall within expected ranges. Additional validation edits include: original input filenames; expected received date; actual received date; insert date; batch load ID; number of claim header and detail records; number of claims accepted into encounter data management system; and number of claims failing initial edits. The team obtains corrections from our subcontractors and ensures completion of reconciliation reports from our finance group and the subcontractor; they also participate in the subcontractors' defect management program. The Vendor Management Team either hosts or attends periodic, at times weekly, calls with our subcontractors to discuss outstanding issues and identified data trends, possible solutions to remediate or prevent problems, and process improvements.

The following diagram (**Figure IV.C.7.f.vi-1**) shows how third-party encounter data is received and processed as part of the entire encounter data process flow.

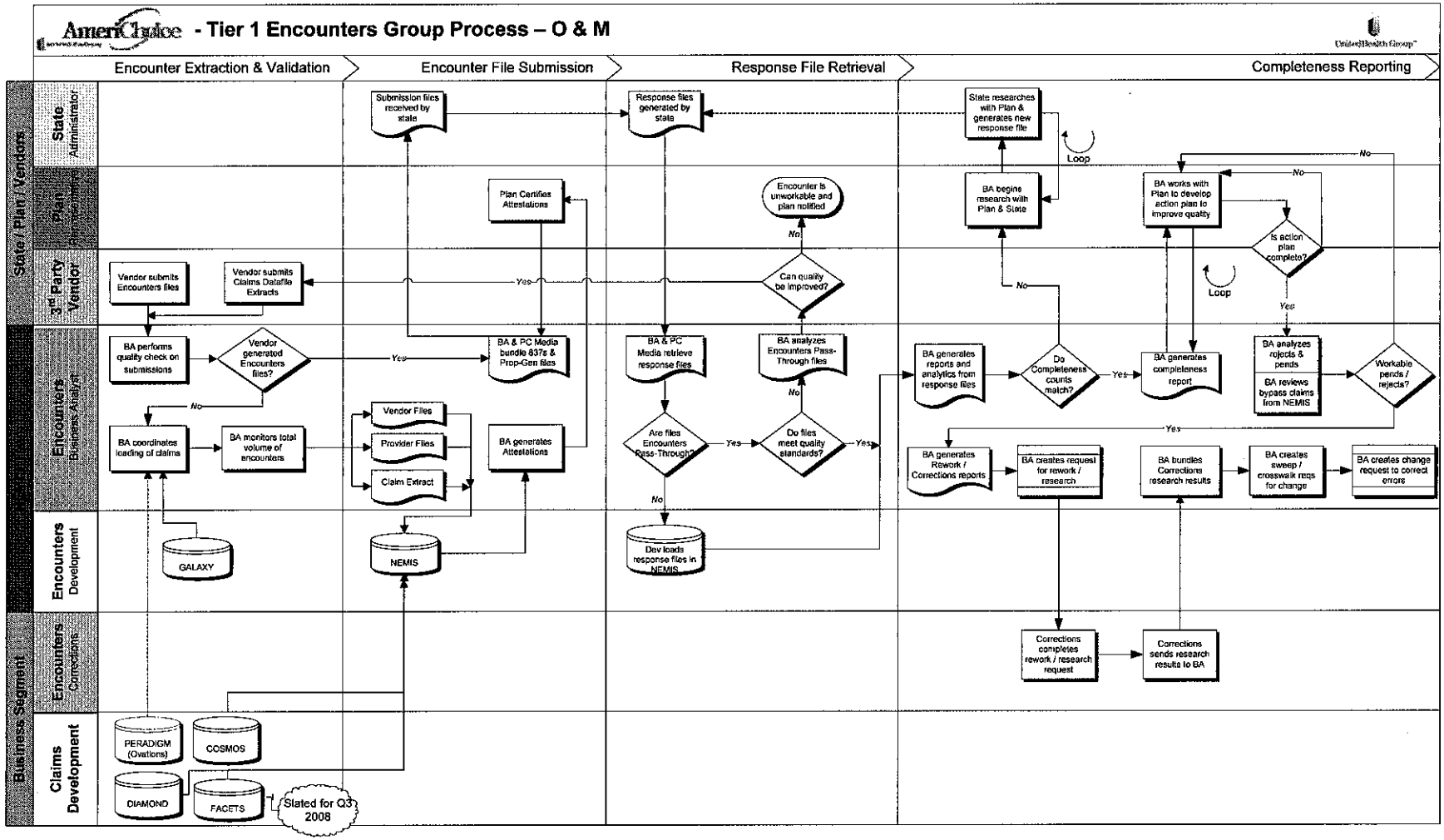

Figure IV.C.7.f.vi-1: Encounter Data Process Flow

b) Ensuring Health Care Service Utilization is at an Appropriate Level: In seeking an acceptable or higher level of care to meet all standards set by our clients and our internal standards, UnitedHealthcare develops direct incentives for staff within our sister organizations that provide services for UnitedHealthcare members. For example, in Nebraska, our operations team schedules two to four onsite training sessions per year with the call center and dedicates approximately one week with them on each visit. Additionally, we hold monthly status meetings to ensure all issues are addressed promptly. Training addresses Nebraska-specific questions and provides state updates to ensure the call center team has the latest information when working with our members. The goal of the meetings is to improve both member and provider satisfaction with Share Advantage/UnitedHealthcare of the Midlands. We evaluate results on the basis of call center supervisor performance monitoring of the team on technical aspects of job performance (e.g., average speed of answer, abandonment rate, first-call resolution). We monitor feedback from our members and providers.

c) Ensuring Service Delivery an Acceptable or Higher Level of Care and Meets Standards: The UnitedHealthcare compliance team is led by our compliance officer, who is responsible for overseeing operational compliance with our policies and procedures (including complaint and grievance policies and procedures) and DHS contract requirements. Functions include verification that subcontractor operations are compliant and meeting performance standards, which further promotes conformance to our clients' established needs and requirements. Should non-compliance or lesser performance be detected, our compliance officer ensures appropriate training is conducted for subcontractors, vendors, and other sister segments to promote compliance and consistency. The officer reports to our EXECUTIVE DIRECTOR and has direct accountability.

d) Ensuring Adherence to Required Complaint/Grievance Policies and Procedures: To ensure compliance with our grievance system, UnitedHealthcare has an internal auditing team. These auditors conduct a monthly sample of appeals, state fair hearings, claims disputes, scanning, and data entry for internal staff and subcontractors alike. They use an audit tool to ensure compliance with policies and procedures and supporting regulatory requirements. Our auditors follow a formal process to track, address, and correct audit errors through adjustment and satisfactory completion. Audit results are reported to executive management monthly and discussed in team meetings. Audit findings identify trends and training needs, improve the Appeals and Claim Dispute processes, and, when applicable, increase subcontractor compliance. The Grievance and Appeals process is supported by our state-of-the-art technology, Escalated Tracking System (ETS). ETS is a workflow, tracking, monitoring, and reporting database for both commercial and government appeals and grievances. ETS is used in the appeals process for clinical review of medical claims and in customer care for view-only access to answer member and provider questions. ETS' workflow and tracking functions include online inquiry, case reporting, setting case alerts, viewing user queues, and queue volume reporting.

Fraud

Subcontractors play a key role in meeting members' needs; subsequently, we strive to integrate them closely into our operations. The health plan completes annual audits for each of our subcontractor's operations. Through the use of our internally-developed monitoring tool, we review the operations of our subcontractors and identify areas for improvement. The compliance officer collaborates with functional area experts (for example, Quality Management [delegated credentialing]; Member Services [subcontracted transportation]; and sister segments [claims processing], etc.) to conduct contractual monitoring and assess reporting criteria. Based on findings and evaluation, these work teams recommend practice modifications and implement process improvements. Contractual compliance reporting results are delivered to our executive leadership team, along with recommended plans of action to correct deficiencies as discovered.

We provide details on performance issues that appear to be non-compliant with our operating agreements with our respective subcontractors or each state's contract.

Results

The structure and rigorous processes instituted and described above have improved subcontractor performance and member and provider services. UnitedHealthcare uses these overall monitoring approaches and mechanisms to identify and prioritize areas for improvement; set quantifiable goals and metrics; and drive improved performance through setting clear expectations, communicating, collaborating, and monitoring indicators diligently. By creating a systemic approach to continuously evaluate and improve our operations with our subcontractors, we have a process that promotes ongoing identification and remediation of operational challenges.

IV.E#68

Ref. IV.C.7.f. Structure and Operations, Pages 45-48: Describe your claims processing operations including:

- The claims processing systems that will support this program

- Standards for speed and accuracy of processing and measures to ensure that standards are better or no less than the Medicaid fee-for-service program.

Share Advantage utilizes the Perot Diamond 950 medical claims processing system that supports the majority of the Medicaid and SCHIP claims processing for AmeriChoice, Share Advantage's parent company. Diamond 950 was specifically developed and designed to support the unique needs of Medicaid

and SCHIP claims processing requirements, which are very different from the claims processing needs of the commercial health insurance industry.

The core Diamond system is constantly upgraded to reflect changes in federal and/or state changes to rules and regulations and to improve reliability, processing speed, and improvements to data collection. The following **Figure IV.C.7.f.vii-1** demonstrates the modular architecture of the Diamond 950 claims processing system.

Figure IV.C.7.f.vii-1: Diamond 950 Claims Processing System Modular Architecture

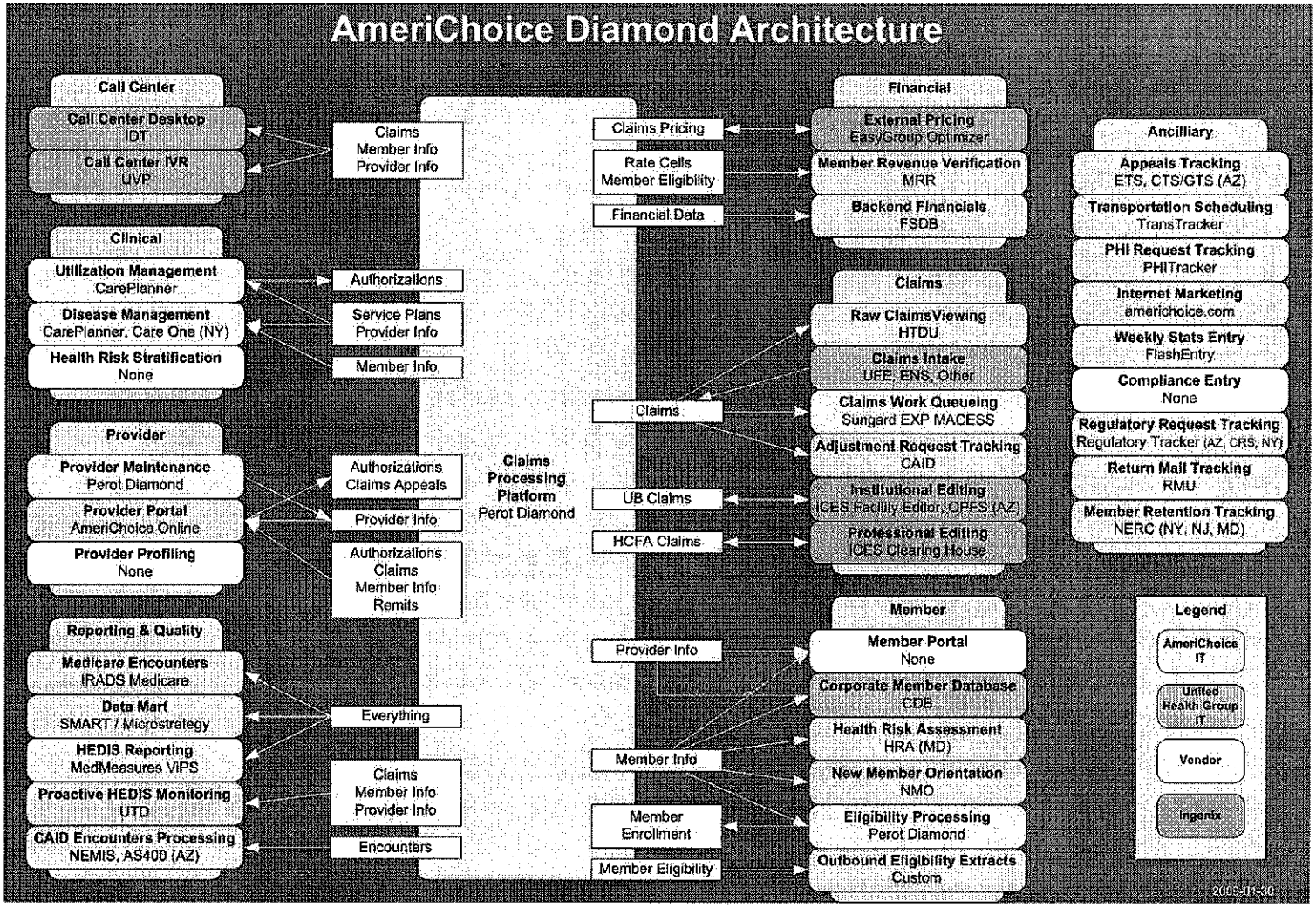

Diamond 950 supports all the necessary claims processing functionality including:

- Maintenance of covered benefits for various eligibility groups
- Maintenance of reference files including CPT, HCPCS, ICD-9, HIPAA Adjustment Codes
- Utilization management – prior authorizations and referrals
- Claims logging, storage and tracking
- Claims aging
- Claims edits and denial codes
- Claims pricing and adjudication
- Check writing and electronic funds transfer (EFT)
- Production of paper and electronic remittance advices
- Claim adjustments and voids
- Production of claims management reports.

Claims Receipt and Data Entry

Share Advantage accepts claims on the appropriate claim form (UB-04, HCFA 1500) or as HIPAA-compliant transaction sets including the 837 and NCPDP transactions. We receive approximately 90 percent of all claims via Electronic Data Interchange (EDI) clearinghouses. If all initial data validation edits are successful, electronic claims submitters receive an electronic acknowledgement that the claim was accepted and is being processed.

Upon receipt of paper claims we use Optical Character Recognition (OCR) to enter the claims into our workflow management system, and enter them into Diamond 950.

All claims are automatically assigned a unique claim number for tracking, logging and audit control purposes. Diamond 950 captures and stores all claims header and detail lines (service lines). Multiple services by a single provider for a single member that occur on one day are identified as separate encounters for each service provided. Also, the system distinguishes between primary and secondary diagnosis based on the data location on the form.

Claims with validation errors are placed in a work queue to be reviewed for corrections using the Diamond Batch Error Management System. Those claims that have missing, incomplete, or invalid data fields, or missing or invalid procedure or diagnosis codes, are denied and returned to the provider with a message that explains the reason for the denial.

Claims Adjudication

All claims are processed in a "first in, first out" order based on the date of receipt. Diamond 950 has built-in logic to automatically process certain claim types where all appropriate data and coding is present and correct. From January through October of 2009, more than 76 percent of submitted claims for Share Advantage in Nebraska were auto-adjudicated, exceeding our target of 75 percent. Claims that fail automatic adjudication, because of various edits, are pended for examination and manual adjudication by our claims processors.

The system is configured to pend claims for varying reasons. These include *authorization required, timely filing in question, pricing missing*, or *contract not having current pricing*. We assign more experienced and skilled claims processors to handle these claims to ensure accurate adjudication within the rules and regulations imposed by the Medicaid program.

Ensuring Timely and Accurate Processing and Payment

On a daily basis our Claims Management team prepares pended claims reports to verify that we meet the claims timeliness requirements for Nebraska. Each week, the Business Objects Reporting Portal generates a Crystal Report for our Claims team that contains information on all claims pended between 23 and 30 days old. Our Claims team researches and works these claims to ensure all clean claims are adjudicated within 30 days of receipt.

Both paper claims and electronic claims are subject to the same accuracy and timeliness standards, and therefore we use the same quality monitoring processes for both. The use of workflow management simplifies this process by treating both claim types as identical once they have entered the system.

Share Advantage far exceeds the requirements of Nebraska's timely clean claims payment target by holding itself to a 95% clean claims payment target within 30 days, rather than the State's 90% clean claims payment rate. We are over-achieving our 95% target rate by achieving more than 99% clean claims payment rates as demonstrated by the data in **Table IV.C.7.f.vii-1**, which represents the Share Advantage clean claims payment rate for the Nebraska Medicaid program.

In 2009, Share Advantage processed Institutional Claims in an average of 11.5 days and professional claims in an average of 7.9 days, far exceeding the State's 30-day target.

Table IV.C.7.f.vii-1: Exceeding Requirements for Claims

Share Advantage exceeds the State of Nebraska requirement for paying 99% of clean claims in 90 days by paying more than 99% of clean claims in 30 days.

Timeframe	Percent Paid in 30 Days	Percent Paid in 90 Days	Percent Paid in 12 Months
Target	95%	99%	100%
2008 Average	99.3%	99.3%	100%
November 2009	99.7%	99.7%	100%
October 2009	99.6%	99.6%	100%
September 2009	99.8%	99.8%	100%
August 2009	99.8%	99.8%	100%
July 2009	99.9%	99.9%	100%
June 2009	99.8%	99.8%	100%
May 2009	99.6%	99.6%	100%
April 2009	99.8%	99.8%	100%
March 2009	99.7%	99.7%	100%
February 2009	99.9%	99.9%	100%
January 2009	99.8%	99.8%	100%

Provider Support

To improve provider satisfaction with our claims processing, we have formed a reimbursement committee that looks at any issues that are brought to our attention by the provider network. The reimbursement committee works to make improvement in our processes to resolve provider issues and improve our claims processing accuracy and payment timeframes.

The local Nebraska team includes two provider relation managers who perform root-cause analysis on provider issues with our claims processing. They work one-on-one with the providers to train them in proper claims filing if the analysis shows claims are being denied because they are missing information. The provider relation managers work with the reimbursement committee to make any systematic changes to our processes.

Our Hospital Process Performance Program (HP3) is an innovative approach that uses basic Six Sigma methods to optimize contract performance, reduce rework within the supply chain, and improve strategic hospital and health system relationships. HP3 uses team-based project work with hospitals/health systems to deliver significant improvement to our First Pass Claim Payment Accuracy metric that affects all of our key stakeholders (enrollees, employers, providers, employees) when a defect occurs. In 2008, we engaged 310 hospitals nationally and completed 79 projects. As a result of this approach, we reduced the rate of claim errors from 22 percent to 4 percent, and we received an overall satisfaction rate of 93 percent on survey closers. University of Nebraska participates in this program.

We are currently working on the production of a provider scorecard which would provide specific information on a provider or group regarding their submitted claims. The scorecard would include a section showing what was missing on any non-clean claims and statistics regarding the accuracy and timeframes of Share Advantage's processing of their submitted claims.

Quality Assurance

Our systems generate daily reports that compare the number of claims worked on by each processor against time spent in the system. Another report lists the claims that each processor worked. Claims managers review these reports and may choose random claims for review to ensure that approved processes were followed. We can also generate reports to extract historical modifications to data. For example, we can run a report that tracks the life of a claim as it changes, going from held in the system to "worked" and awaiting payment. Ad-hoc reporting requests are used for further data gathering. For example, we can generate a research report on a provider's monthly membership panel to assess trends.

Each month, we audit the overall accuracy of claims processing by pulling a sample of 250 claims. The sample claims are reviewed for accuracy and issues arising are analyzed to determine if there is a systematic process issue or an associate who needs additional training. Appropriate action is taken to revise our processes or provide associate training or counseling. In addition, daily audits are performed by our dedicated Quality Assurance team. The standards regarding data audits are detailed in **Table IV.C.7.f.vii-2.**

Table IV.C.7.f.vii-2: Quality Measures in Claims Processing

Share Advantage tracks four quality measures in claims processing and exceeds all the targets set for those measurements.

Measurement	Target Percentage	Actual Percentage Achieved
Dollar Accuracy	98%	99.1%
Financial Accuracy	98%	99.8%
Overall Accuracy	95%	98.4%
Claim Payment Accuracy	95%	99.0%

Claims Verification

Share Advantage is implementing a new process to verify the accuracy of claims to comply with the 15th Amendment of the current contract regarding Nebraska Program Integrity. The Claims Verification policy and procedure is provided as Attachment 43. We plan to obtain a sample of 200 claims on a monthly basis and send the enrollee a letter asking them to verify the validity of the claim. See a sample of the letter provided as Attachment 44. If potential fraud is suspected, the case will be turned over to the plan Compliance Officer for further investigation. We will provide DHHS with a quarterly report of the claims verification activity. See Attachment 45 for a sample claims verification report.

IV.E #69

Ref. IV.C.7.f. Structure and Operations, Pages 45-48: Describe your MCO's proposed process for determining rates and the annual year-end cost settlement process for Critical Access Hospitals.

Share Advantage recognizes the importance of Critical Access Hospitals (CAHs) to our network in the ten county service areas. Given their importance for enrollees to be able to access necessary inpatient and outpatient services, we are working with all CAH facilities in the 10 county service area to negotiate agreed upon rates for participation in our Medicaid network. Share Advantage will work with these CAH facilities to reach agreements on interim inpatient rates and their outpatient cost to charge ratios. In addition, we will work to reimburse the CAH facilities via those negotiated rates and ensure that their reasonable costs for delivering services to Share Advantage enrollees are compensated, similar to what the traditional Medicaid program currently does.

Share Advantage understands that the State expects that MCOs will pay Critical Access Hospitals the reasonable cost of providing the services, as determined under applicable Medicare principles of reimbursement. The process we propose to use for determining rates and the annual year-end cost settlement process for CAHs appears below and we will work with each CAH to negotiate processes acceptable to both parties:

Steps in the Inpatient Cost Computation Process

1. The hospital files CMS cost report.

2. The State receives claim files and assigns the charges on each to a specific hospital cost report category (therapy, supply, drugs, etc.) on a per diem basis.

3. Share Advantage receives the charges that the State has assigned to cost report categories and multiplies the charges times the cost to charge ratio to come up with computed cost for hospital categories and sum.

4. Starting with hospital inpatient bed costs (nursery, adult, pediatric) from the hospital cost report, Share Advantage subtracts the swing bed cost and then divides the new total by the total number Medicare days for facility to get to a routine cost per day.

5. We multiple the routine cost per day times the number of Medicaid inpatient days.

6. We add this number to the computed cost described above to come up with a cost for each facility.

7. Share Advantage subtracts this cost from what we have already paid the hospital.

8. We then issue a settlement to the facility in a lump sum payment.

Steps in the Outpatient Cost Computation Process

1. The hospital files CMS cost report.

2. The State receives claim files and assigns the charges on each to a specific hospital cost report category (therapy, supply, drugs, etc).

3. Share Advantage receives the charges that the State has assigned to cost report categories and multiplies the charges times the cost to charge ratio to come up with computed cost for hospital categories and sum.

4. We multiple the routine cost per times the charges.

5. We add this number to the computed cost described above to come up with a cost for each facility.

6. Share Advantage subtracts this cost from what we have already paid the hospital.

7. We then issue a settlement to the facility in a lump sum payment.

IV.E#70

Ref. IV.C.7.g. Measurement and Improvement Standards, pages 48-51:#70 Describe the process your MCO will have in place to notify providers of new practice guidelines and to monitor implementation of those guidelines.

Share Advantage disseminates guidelines to all affected providers through a variety of ways including the Provider Welcome Kit for newly contracted providers, the Provider Administrative Guide (see Attachment 15), quarterly Provider Newsletters, the Provider Portal of our website, broadcast faxes and special mailing which alert the providers to any changes. Initial education and training are provided during orientation with new provider.

Provider newsletters alert providers to any changes and/or new practice guidelines that are developed and the date when the new/revised guidelines will be posted on the Provider Portal of our website. The updated practice guidelines are posted to the Provider Portal upon approval and adoption by the appropriate national and local quality management committees. Revisions are also made to the Provider Welcome Kit and Provider Administrative Guide to reflect the new or revised practice guidelines.

Share Advantage monitors the implementation of these guidelines through our evaluation of HEDIS performance measures. Each of our practice guidelines is linked to a HEDIS performance measure. We analyze our provider profile data to identify potential providers who may not be following Share Advantage's practice guidelines. Individual providers are compared to the network to identify providers who may need additional education regarding our practice guidelines.

Enrollees who would like a copy of the guidelines can call the Member Services toll-free number and the Member Services Representative will arrange to send the guidelines to the enrollee.

Figure IV.C.7.g.ii-1: Clinical Practice Guidelines from Share Advantage Provider Portal

AMERICHOICE

2008/2009 Clinical Practice Guidelines

Condition	Clinical Evidence	Reference (Latest Update)	URL	Initial Adopted Date	Review Date
Asthma	Guidelines for the Diagnosis and Management of Asthma Expert Panel Report #3)	NIH, NHLBI, Expert Panel Report 3: Guidelines for the Diagnosis and Management of Asthma – Full Report 2007	**Standards:** http://www.nhlbi.nih.gov/guidelines/asthma/asthgdln.pdf	1998	2003 5/2005 7/2006 10/2007 10/2008
	Pediatric Asthma: Promoting Best Practices, Guide for Managing Asthma in Children	American Academy of Allergy, Asthma, and Immunology, 1996-2006	**Pediatrics:** http://www.aaaai.org/members/resources/initiatives/pediatricasthmaguidelines/default.stm		

Figure IV.C.7.g.ii-2: Provider Welcome Kit and Provider Administrative Guide

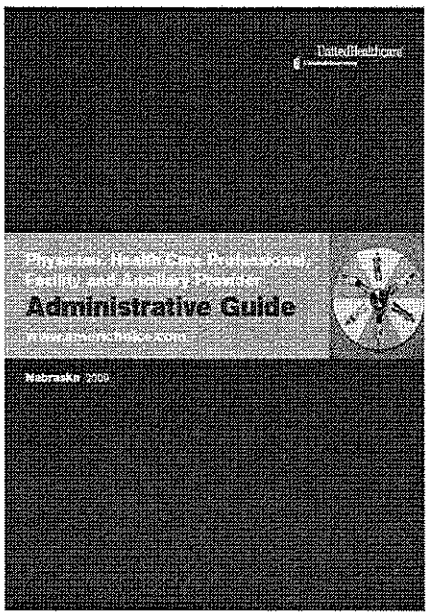

IV.C.7.g.iii. Application of Guidelines

The MCO must ensure that decisions for utilization management, enrollee education, coverage of services, and other areas to which the guidelines apply are consistent with the guidelines.

IV.E#71

Ref. IV.C.7.g Measurement and Improvement Standards, page 48-51 #71 Describe the process your MCO will use to ensure that decisions for utilization management, enrollee education, coverage of services and other areas to which the guidelines apply are consistent with the guidelines.

Our Utilization Management (UM) Program is designed to employ a comprehensive approach to health care that identifies and responds to the physical, behavioral and social needs of the enrollees we serve. Utilizing the principles of medical necessity and continuous quality improvement, the UM Program monitors the delivery of the all health care services provided to our enrollees. The UM Program in collaboration with other functions such as Care Management and Disease Management, facilitates the delivery of the most appropriate medically necessary care to enrollees in the most cost effective, least restrictive setting. Our comprehensive approach ensures that enrollees receive services at the appropriate level of care through the development of individualized, innovative programs and coordination of services with community resources.

In carrying out our UM responsibilities, we rely on Milliman Care Guidelines and clinical criteria to determine medical necessity and appropriateness. Oversight of the review and adoption of medical necessity and clinical practice guidelines fall under the responsibility of the same committees to ensure consistency among all clinical practices. The practice guidelines are developed and approved by the Executive Medical Policy Committee (EMPC) which reports directly to the National Quality Management Oversight Committee. On a local level, the Share Advantage Quality Management Committee reviews not only the clinical practice guideline but also the monitoring results.

In the spirit of partnership with our providers, we engage providers by presenting them with meaningful feedback about their practice patterns in order to achieve sustainable improvement to the health care services delivered to our enrollees. We have incorporated into this process monitoring compliance with clinical guidelines, enabling us to evaluate and address changes with providers on a more strategic basis. We produce provider profiling reports which access adherence to clinical practice guideline. Under the direction of our Medical Director, our QM, UM and Provider Relations departments review the profiling reports to identify improvement opportunities for each provider. As part of the overall provider profiling process, a Provider Representative may meet with the provider to discuss such topics as individual practice results as compared to peers and overall state and national benchmarks, including the linking of clinical practice guidelines with the applicable HEDIS measures on the profile. Follow-ups are provided through subsequent reporting periods. If improvements are not made, the issue is referred to the Medical Director for corrective action.

IV.E #72

Ref. IV.C.7.g.Measurement and Improvement Standards, Pages 48-51: #72 Provide an overview description of your MCO's proposed QAPI program. Include the following in your description:

The lines of accountability for the program
How you will select areas of focus
How you will use evidence based practices in developing your quality assurance program
How you will use data to design and implement your quality assurance program
What staff will be assigned to this program and their qualifications?
How will you ensure separation of responsibilities between utilization management and quality assurance staff?

IV.E #73

Ref. IV.C.7.g. Measurement and Improvement Standards, pages 48-51:#73 Describe your MCO's process to evaluate its own QAPI program.

Share Advantage strives to continuously improve the care and service provided by our plan and by our health care delivery network. Our mission is to improve the health and quality of life of our enrollees by designing, implementing and managing a health care system that ensures access to and delivery of high-quality health services and support. Share Advantage's Quality Management (QM) Program establishes the road map by which we achieve measurable and sustainable improvements in access to and quality of health care services delivered to our enrollees. Our QM efforts drive program and cost efficiencies across our health plan operations.

Our focus and commitment to quality are demonstrated by our achievement of Managed Care Organization accreditation by the National Committee for Quality Assurance (NCQA) with a rating of Excellent. NCQA only awards its highest accreditation status of *Excellent* to organizations with programs for service and clinical quality that meet or exceed rigorous requirements for consumer protection and quality improvement.

Quality Assessment and Performance Improvement Program

Under the direction of our Medical Director, the Quality Management and Health Services Departments are responsible for the coordination and facilitation of ongoing quality assessment and performance improvement activities as outlined in our Quality Management (QM) Program Description (see Attachment 46). Using an integrated approach throughout the company and the provider network, quality management monitoring and evaluating processes, and corrective action plans are coordinated and implemented as part of the business plan whenever opportunities for improvement are identified.

Quality Assessment and Performance Improvement Summary

In order to fulfill the goals and objectives of the QM Program, Share Advantage has integrated quality improvement activities into all health plan functional areas. These include, but are not limited to, the following functional areas and departments:

- Health Services, including Utilization Management and Care Coordination
- Operations, including enrollee and provider relations
- Network Management
- National Credentialing Center
- Compliance
- Enrollee Service Center
- Appeals and Grievance Services
- Claims
- Maternal and Child Health
- Preventive Health Services

Health promotion and health management activities are integral parts of the QM Program. Specific attention is given to high volume, high risk areas of care and services for the populations we serve as well as measures identified for improvement by the State of Nebraska as part of the Healthy People 2010 initiative.

Monitoring and improvement actions undertaken based on the QM Program are described in detail in this program description and in accompanied Work Plan which can be found in Attachment 47.

Utilization Management Summary

The Utilization Management (UM) Plan describes and guides implementation of the company's utilization management program, which integrates utilization functions—prior authorization, care management, coordination of care, and medical claims review, and processes for monitoring, evaluating, and improving them —under the direction of the Medical Director

The UM Program and evaluation is reviewed and approved annually by the Healthcare Quality and UM Committee (HQUM) and forwarded to the Quality Management Committee (QMC). UM activities are reviewed by the HQUM and QMC. The QM Program coordinates with utilization management and care coordination activities. The UM Plan documents the methodology used to assess the degree of conformance to standards, practices, and activities designed to continuously improve quality service and care, with involvement of multiple organizational components and committees. The program is designed to assess complex delivery systems and enrollee satisfaction while optimizing health outcomes and managing costs. Incorporating the continuous quality improvement concept (CQI), the UM program is comprehensive and integrated throughout the company and our provider network.

Monitoring and improvement actions undertaken based on the UM Program are described in detail in the UM Work Plan which can be found in Attachment 47.

QM Committee Structure and Oversight

Share Advantage using an integrated approach to our QM structure and oversight which includes both local and national Committees. Figure IV.C.7.g.iv-1 below outlines the QM Committee structure for Share Advantage.

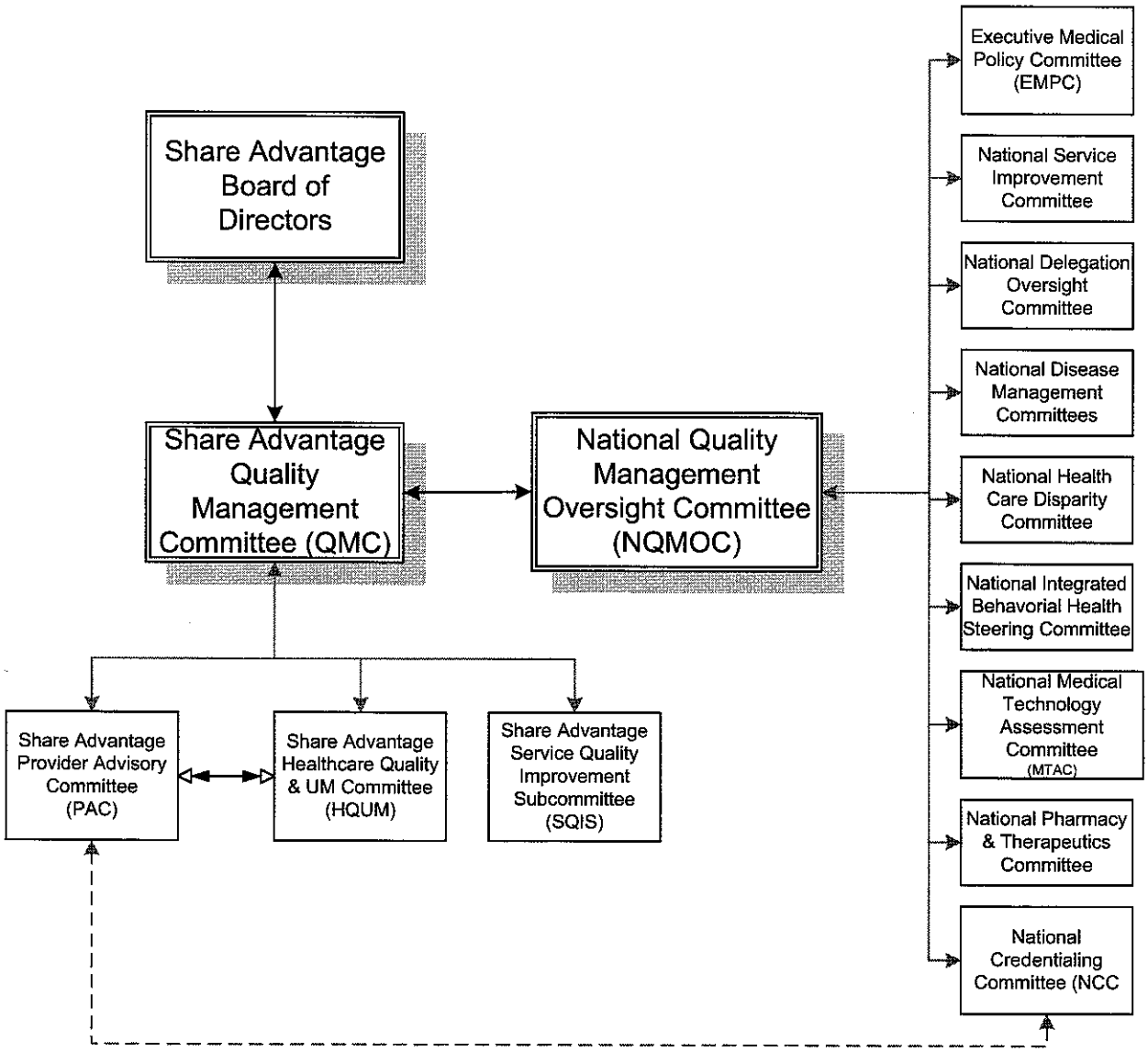

Figure IV.C.7.g.iv-1: Share Advantage QM Committee Structure

Share Advantage Committee Descriptions

A. Board of Directors

The Board of Directors (BOD) is the governing body of Share Advantage. The Board of Directors functions as they relate to the quality assurance and performance improvement program include:

- Annually reviews and approves the Quality Improvement (QI) Program Description, annual QI Work Plan, Annual QI Evaluation and other reports and information as required or requested
- Provides feedback and recommendations to the QMC related to summary reports, documents and any issues of concern
- Demonstrates a senior level commitment to quality and to Share Advantage's QI Program including resource allocation.

The membership of the Board of Directors is composed of AmeriChoice leadership and other designees as identified by the Chair. The BOD meets at least annually. The Board of Directors delegates oversight of committee functions to Share Advantage and national quality improvement committees as follows described below.

B. Quality Management Committee

The Board of Directors has delegated responsibility for the oversight of Share Advantage's quality assurance and performance improvement activities to the Quality Management Committee (QMC). The QMC is the decision-making body that is ultimately responsible for the implementation, coordination and integration of all quality improvement activities for Share Advantage.

The responsibilities of the QMC are:

- Provide program direction and continuous oversight of quality improvement activities as related to the unique needs of the enrollees and providers in the areas of clinical care, service, patient safety, administrative processes, compliance and network credentialing and recredentialing
- Formally evaluate, at least annually, the impact and effectiveness of Medicaid specific QIPs and recommend changes as necessary
- Review, prioritize and align the Annual QI Work Plan with strategic objectives of the organization
- Review and approve benchmarks, performance goals and standards for quality activities
- Analyze and evaluate the QI program annually and assess the overall effectiveness of the program. Recommend policy decisions based on this evaluation
- Submit the QI Program Description, Annual QI Work Plan and Annual Evaluation of the QI Program to the Board of Directors for review and approval
- Report annually or more frequently as needed, on quality activities to the Board of Directors

- Monitor annual HEDIS / CAHPS results and other state clinical metrics and action plans to improve results
- Monitor enrollee complaints, appeals and grievances and results of enrollee satisfaction surveys Monitor action plans to address identified opportunities and improve performance
- Monitor network access and availability and review performance against standards at least annually
- Monitor, evaluate and implement improvement plans for access and availability of network providers
- Monitor and evaluate the cultural and linguistic needs of Share Advantage's enrollment
- Review and accept decisions of the National Quality Management Oversight Committee that have been delegated by Share Advantage Board of Directors, offering feedback as appropriate
- Review reports and recommendations from other national and local committees, act upon recommendations as appropriate and provide feedback, follow-up, direction to the committees
- Recommend, monitor, and assure barrier analysis and follow up of quality activities
- Incorporate findings from the quality improvement activities into strategic program and resource planning. Adjust programs to address identified needs
- Ensure practitioner participation in clinical aspects of the QI program, including advising on clinical and practitioner issues (Note peer review is performed by PAC)
- Ensure compliance with regulatory requirements and accrediting organizations
- Provide oversight to applicable UnitedHealth Group Business Partners
- Provide local delegation oversight as specified by State regulatory requirements. Review and make final recommendation of approval or denial of delegation pre-assessment and annual audit results for delegates scoring <80% on audits or with Improvement Action Plans (IAP) to determine acceptance or denial of delegates to a given network
- Review and approve National Credentialing Plan, with addendum for line of business regulatory requirements as applicable
- Review and accept PAC peer review decisions concerning credentialing and clinical quality of care
- Recommend appropriate resources in support of prioritized activities

The QMC membership includes:

- Executive Director or designee
- Medical Director
- Director of Health Services
- Quality Management Director
- Network Management Representative

- Compliance Officer
- Financial Officer
- Other representation as identified by the Executive Director

The QMC is chaired by the Executive Director or their designee. A minimum of 51% of committee membership constitutes a quorum. All enrollees are voting enrollees. Members may not designate surrogate attendees. The QMC meets at least quarterly and reports to the Share Advantage Board of Directors at least annually and to the National Quality Management Oversight Committee (NQMOC) at least twice per year.

C. Provider Advisory Committee (PAC)

The Provider Advisory Committee (PAC) performs peer review activities, including credentialing and review and disposition of concerns about quality of clinical care provided to enrollees as requested by the Medical Director. In addition, the committee is responsible for evaluating and monitoring the quality, continuity, accessibility, availability, utilization and cost of the medical care rendered within our network.

The PAC functions are to:

- Review summary status reports of clinical issues referred by other subcommittees
- Provide reports of committee activities to the QMC at least 4 times per year.
- Monitor performance on clinical indicators (e.g. HEDIS, state metrics, Performance Improvement Projects), over- and under-utilization, continuity and coordination of medical care, conduct/review barrier analysis and recommend actions, as appropriate
- Review and accept national Care Management and Disease Management Program descriptions and evaluations, providing input as appropriate
- Review and accept nationally endorsed Clinical Practice Guidelines, providing input as appropriate
- Review summary data regarding quality of care complaints, appeals, and grievances; identify trends, conduct barrier analysis and recommend corrective actions as needed
- Review and accept decisions of national committees (e.g., the NQMOC, Executive Medical Policy Committee) that have been delegated by the Share Advantage Board of Directors and make recommendations as appropriate
- Annually review and recommend approval of the annual QI & UM Program Descriptions, QM & UM Program Evaluations and QI & UM Work Plan to the QMC and Board of Directors
- Review summary reports related to enrollees in Care Management and Disease Management and other health services functions and recommend actions as indicated
- Review reports on mortality and inpatient quality issues, and recommend actions as indicated

- Perform peer review of care and service issues including recommendations for improvement action plans
- Review and accept UnitedHealthcare Credentialing Plan and Policies
- Perform peer review and make final decisions for the credentialing and recredentialing process
- Monitor process for compliance with regulatory and accreditation compliance
- Report to QMC and PAC actions concerning provider terminations, sanctions or board notifications
- Review, track, identify opportunities for improvement and make recommendations relating to credentialing and recredentialing, medical record issues, and potential quality of care trends
- Review network adequacy and accessibility indicators
- Review provider satisfaction survey results and make recommendations for improvement

The membership of the PAC is composed of:

- Medical Director (Chair)
- Network primary care and subspecialty physicians*
- Other providers* (e.g., mid-level providers, hospitals) as designated by Chair
- Quality Management Director
- Director Provider Relations
- Ad hoc health plan staff as needed
- Ad hoc specialty physicians as needed

** Voting for peer review issues is restricted to network physician and provider committee enrollees. A strict conflict of interest and confidentiality policy is in force for this committee.*

The Medical Director chairs the PAC. The PAC meets a minimum of four times per year, or more frequently as needed. Enrollees may attend by teleconference if necessary. A minimum of 51% of committee membership constitutes a quorum. Enrollees may not designate surrogate attendees. Members may not participate in peer review activities in which they have a direct or indirect interest in the outcome. Non-credentialing peer review must include at least one enrollee of the involved party's specialty and must meet state regulatory requirements. The Chair may vote in the case of a tie vote. The PAC reports to the QMC at least four times per year.

D. Healthcare Quality and Utilization Management Committee (HQUM)

The HQUM monitors all clinical quality improvement and utilization management activities within the health plan. Responsibilities of the HQUM are to:

- Review and approve the UM Program Description, UM Work Plan and UM Program Evaluation at least annually
- Review and approve Disease Management Programs including Health First Steps
- Review and approve UM and QM Policies and Procedures at least annually to assure they reflect current standards of medical practices
- Oversee implementation of the UM and QM Programs and Work Plans
- Review and approve performance metrics from all clinical areas. Monitor progress on clinical performance improvement programs
- Review summary reports of quality of care investigation tracking and trending including quality of care and service provided within facilities as well as, by home health, DME and ancillary service providers, identify trends, and recommend corrective actions as needed
- Review reports on mortality and other clinical quality issues and advise actions as indicated
- Evaluate the consistency of the UM decision making process through inter-rater reliability reports. Recommend improvement actions as indicated
- Establish and evaluate data driven interventions to improve performance in identified areas, such as enrollee missed appointments (no-shows)
- Conduct and monitor special studies for quality improvement including targeted Quality and Performance Improvement Projects (QIPs/PIPs)
- Identify over- and under-utilization issues and recommend corrective actions as indicated
- Monitor continuity and coordination of care. Recommend improvement actions as indicated
- Review reports related to enrollees in Care Management and Disease (Condition) Management and other health services functions
- Review and accept summary reports regarding activities delegated by the Board of Directors from the NQMOC
- Provide a summary report of subcommittee activities to the QMC at least 4 times per year

The membership of the HQUM is composed of:

- Medical Director
- Director Health Services
- Quality Management Director
- Compliance Officer

- UM staff as designated by the Chair
- Other staff enrollees by invitation of Chair to lend subject matter expertise.

The HQUM meets at least four times per year and is chaired by the Medical Director or designee. Members may not designate surrogate attendees. A minimum of 51% of committee membership constitutes a quorum. The HQUM reports at least four times per year to the QMC. Cross reporting to the PAC is made as appropriate for peer review and other matters.

E. Service Quality Improvement Subcommittee (SQIS)

The SQIS monitors the quality of service delivered to our enrollees. The SQIS oversees non-clinical services and delegated functions to monitor and to support improved service to enrollees. Responsibilities of the SQIS include:

- Oversight of enrollee and practitioner satisfaction activities
- Recommending interventions based on enrollee or practitioner satisfaction surveys; including submitting suggestions to SQIS and/or QMC regarding goals for the Plan
- Monitoring of metrics and trends of enrollee complaint, grievance, and appeal activities, and recommending and monitoring interventions when opportunities for improvement are identified
- Monitoring of metrics and trends of enrollee and provider call center activities, recommending and monitoring interventions when opportunities for improvement are identified
- Monitoring of access and availability metrics and trends, recommending and monitoring interventions when opportunities for improvement are identified
- Review, approval, and monitoring of enrollee and provider service quality improvement activities (QIPs)
- Monitoring of provider service metrics (e.g., claims lag, frequency of office visits, complaint resolution timeframes), and recommending and monitoring actions as indicated
- Review and approval of Share Advantage service-related Operational Policies and Procedures
- Provide a summary report of subcommittee activities to the QMC

The SQIS receives reports from:

- Member Services – Member Service Center metrics
- Network Management – Access and Availability data, Provider Satisfaction data
- Provider Customer Service Center – Provider Service Center metrics
- Grievance and Appeal – Enrollee Complaint Reports and metrics

The membership of the SQIS is comprised of:

- Director of Provider Relations or designee (Chair)
- Member Services representative
- Network Management representative
- Quality Management representative
- Claims representative and Enrollment representatives as needed
- Compliance Officer
- Other staff enrollees by invitation to lend subject matter expertise.

The SQIS meets at least four times per year and is chaired by the Director of Provider Relations or designee. Members may not designate surrogate attendees. A minimum of 51% of committee membership constitutes a quorum The SQIS reports at least 4 times per year to the QMC; cross reporting to the HQUM or the PAC is made as appropriate for clinical issues and medical/peer review advice.

The National and Regional Committees that support the QM Program are summarized in **Table IV.C.7.g.iv-1**. For a full description of the Committees and their activities, see the QM Program Description in Attachment 46.

Table IV.C.7.g.iv-1: National and Regional Committees

Committee	Description
National Quality Management Oversight Committee (NQMOC)	The governing body responsible for monitoring and regulating at a national level the affairs of the Quality Improvement, Utilization Management and Outreach Programs.
National Credentialing Committee	Committee conducts initial credentialing and recredentialing of practitioners who may provide care and services to UnitedHealthcare/State government program enrollees indicated in the UnitedHealthcare Credentialing Plan.
Executive Medical Policy Committee (EMPC)	Committee is responsible for overseeing the development, implementation and evaluation of the medical policies across UnitedHealth Group.
National Medical Technology Assessment Committee (MTAC)	Committee is responsible for the development and management of evidence-based position statements on selected medical technologies. In addition the committee is responsible for assessment of the evidence supporting new and emerging technologies as well as new indications for existing technologies.
National Pharmacy and Therapeutics Committee (P&T)	Committee is responsible for providing the clinical oversight for the development and maintenance of the Preferred Drug List and Clinical pharmacotherapy policies.

Committee	Description
National Service Improvement Committee (NSIC)	Committee provides coordination of all customer and provider service and satisfaction monitoring activities on a national scope.
National Disease Management Committee (NDMC)	Committee is responsible to most effectively monitor indicators and implement interventions necessary to improve the health care and services to enrollees and providers within a defined clinical scope.
Delegation Oversight Committee	Committee's primary focus is to perform oversight of all nationally delegated entities.
National Healthcare Disparities Committee	Committee's primary focus is to formulate and apply a framework to assess and address significant disparities in health services and health outcomes between ethnic and racial groups. Committee is also responsible for ensuring cultural diversity education is provided for staff throughout the organization.

Quality Management Program

Organizational Structure (Lines of Authority)

The Board of Directors has ultimate responsibility for the QM Program and related processes and activities. The Board of Directors has delegated to the NQMOC and the QMC responsibility for ensuring the quality improvement processes outlined in this plan are implemented and monitored.

Figure IV.C.7.g.iv-2 below is an organizational chart depicting key Share Advantage staff related to the QM Program, followed by brief descriptions of senior level positions. This chart identifies the lines of accountability for the program.

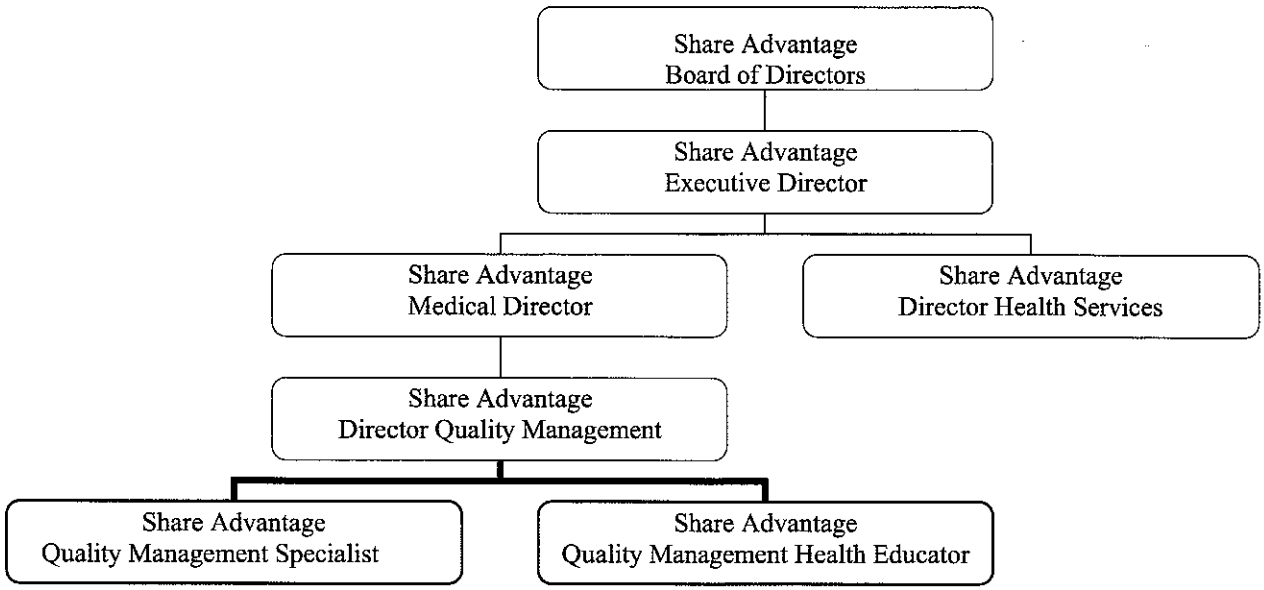

Figure IV.C.7.g.iv-2: Share Advantage QM Organizational Structure

Executive Director (ED)

The ED is responsible for oversight of the implementation of the QI Program and chairs the QMC. The ED is responsible for monitoring the quality of care and service Share Advantage provides, and ensuring the appropriate level of resources is available for the QI Program. The ED also ensures that fiscal and administrative management decisions do not compromise the quality of care and service Share Advantage provides to enrollees.

Medical Director

The Medical Director is a Nebraska licensed physician who is responsible for implementation of the QI Program. The Medical Director reports to the ED and provides the medical direction for Share Advantage staff. The Medical Director or designee chairs the PAC and the HQUM. The Medical Director participates in the credentialing process for Share Advantage and coordinates review and approval with the PAC. The Medical Director oversees and implements activities to measure health services efficacy.

Director Quality Management

The Director Quality Management is responsible for oversight of the implementation of the QI Program, including monitoring the quality of care and service Share Advantage provides and the evaluation of quality improvement initiatives involving enrollee and provider outreach. The Director Quality Management maintains oversight of activities designed to increase performance on HEDIS measures, prepares annual QI program documents, submits quality regulatory reports, has day-to-day responsibility for implementation of quality improvement studies and patient safety initiatives, and manages Share Advantage's QI infrastructure. The Director Quality Management is a point of contact for regulatory inquiries and works with the Compliance Officer to ensure compliance with regulatory and accreditation standards. The Director Quality Management reports to the Medical Director to ensure that fiscal and administrative management decisions do not compromise the quality of care and service Share Advantage provides to enrollees.

Quality Management Specialist

The Quality Management Specialist is a State registered nurse who supports QM activities at Share Advantage. The Quality Management Specialist reports to the Director Quality Management and also communicates routinely with the Medical Director regarding quality of care issues. The Quality Management Specialist manages Share Advantage's quality of care and credentialing functions, prepares quarterly regulatory reports, manages investigation of peer review and quality of care issues and interfaces with the Medical Director, Health Services, Medicare and Medicaid Operations, and Administrative management to ensure appropriate resolution of quality of care issues throughout the health plan. Oversight of these activities is reviewed at the PAC meeting and by the QMC.

Quality Management Health Educator

Within the Quality Management unit, the Quality Management Health Educator is responsible for developing and implementing CQI initiatives designed to ensure enrollees receive timely preventive health services. The Health Educator reports to the Director Quality Management and works with national and Share Advantage HEDIS staff, CQI teams in Health Services, Operations, and others throughout the health plan to effectively coordinate performance improvement initiatives. The Health Educator is responsible for leading the EPSDT program and all other prevention and wellness activities implemented as well as coordination of collaborative initiatives with community organizations. Oversight of these activities is reviewed at the HQUM meetings and by the QMC.

Quality Improvement Program Activities

The QI Program uses a variety of mechanisms to continuously measure, evaluate and improve the services provided to Share Advantage enrollees. All are founded on CQI principles which focus on implementing the PDSA (plan, do, study and act) cycle as a means to meet or exceed the minimum performance standards established by Nebraska Medicaid Managed Care Program. The following activities are key components of our performance review:

A. Credentialing and Recredentialing

All participating providers undergo a careful review of their qualifications, such as education and training, board certification status, license status, hospital privileges and malpractice and sanction history. Credentialing and recredentialing primary source verification activities are performed by the National Credentialing Center (NCC). All providers undergoing initial credentialing and re-credentialing every three years, are reviewed and approved by the Share Advantage Provider Advisory Committee. Re-credentialing decisions incorporate findings from quality of care or enrollee satisfaction issues identified at the provider level. Final decisions are made by PAC and QMC. Detailed policies, procedures and process flow diagrams exist to describe the credentialing, recredentialing and provisional credentialing process. The QM program monitors the timeliness of credentialing activities and interventions to meet standards.

B. Peer Review

Peer review is the mechanism to review suspected substandard or inappropriate care or inappropriate professional behavior by a provider while providing care to a Share Advantage enrollee. If the findings of an investigation indicate that a provider has potentially provided substandard or inappropriate care, or has exhibited inappropriate professional conduct, Share Advantage will refer such cases to the PAC for peer review. The scope of actions that may be recommended by the PAC include, but are not limited to, development of an improvement action plan with time frames for improvement, education, counseling, monitoring and trending of data, de-credentialing and referral to the appropriate state, federal or regulatory agencies. Follow up processes are defined by policies addressing quality of care referrals as well as the Health Care Quality Improvement Act of 1986, including the applicable appeal process. All peer review information is confidential.

C. Clinical and Preventive Care Guidelines

Evidenced- based guidelines are used to monitor and improve the quality of care provided by participating providers. Share Advantage adopts pediatric, adolescent, adult and maternal preventive health and clinical practice guidelines that are reviewed at least annually and approved by the Executive Medical Policy Committee (EMPC). The EMPC evaluates guidelines from the most current and reasonable medical evidence available, including but not limited to, the U.S. Preventive Services Task Force, the Centers for Disease Control and Prevention and specialty organizations. Share Advantage measures population-based performance against preventive health and clinical guidelines annually, primarily through HEDIS measurement. Share Advantage adopts EMPC guidelines through the PAS.

Preventive health and clinical practice guidelines are available to both enrollees and providers. To encourage the use of appropriate preventive care, Share Advantage promotes enrollee focused educational and outreach programs. These programs identify at-risk enrollees and involve enrollees and providers in the decision-making process.

D. Provider Accessibility and Availability Monitoring

Provider accessibility, and availability monitoring is conducted on an ongoing basis to ensure that established standards for reasonable geographic location of providers, number of providers, appointment availability, provision for emergency care, and after hours service are measured. The cultural, ethnic, racial, linguistic needs of our enrollees is assessed on an ongoing basis and formally evaluated at least annually. Monitoring activities include provider surveys, on-site visits, evaluation of enrollee satisfaction, and evaluation of complaints, geo-access surveys and when applicable, monitoring of closed primary physician panels. Specific deficiencies are addressed with an improvement action plan, and follow up activity is conducted to reassess compliance. Provider accessibility and availability activities are reported to and overseen by the National Service Improvement Committee and Share Advantage SQIS.

E. Medical Record Review (MRR)

The objectives of Medical Record Review activities are to:

- Evaluate compliance with medical record documentation requirements
- Document the presence of information that conforms to accepted standards of medical practice, which includes evidence of continuity and coordination of care
- Evaluate compliance with medical record confidentiality policies

Share Advantage MRR for primary care providers (PCPs), Obstetricians/Gynecologists and/or high volume specialists (50 or more referrals per contract year) are conducted by internal staff or an approved UHG vendor. Reviewers trained in the use of the MRR tools collect the data. The Share Advantage QM program monitors implementation of MRR. Feedback on MRR results, including areas for improvement if applicable, is disseminated to each provider. Overall results and opportunities for improvement are reported to the Provider Advisory Committee (PAC). Improvement action plans as recommended from the PAC will be implemented and monitored by the Quality Management department.

F. Utilization Review Standards

The goal of the UM Program is to manage the medical care of our enrollees by effectively utilizing existing resources while assuring that quality care is delivered. Medical necessity of services is determined by severity of illness, intensity of service and appropriateness of level of care. Through our UM Program we coordinate, direct and monitor the quality and cost effectiveness of health care resources. UM ensures that services are rendered in a timely manner, provided in appropriate settings and that services are planned and individualized – and evaluated for quality and effectiveness. Share Advantage conducts the following types of utilization review as part of our overall UM Program:

1. Prior Authorization Review

Prior authorization presents an opportunity to determine medical necessity and appropriateness of services, procedures and equipment prospectively. It also affords the opportunity to determine whether the services, procedures or equipment are a covered benefit for the enrollee and whether the enrollee can be directed toward in-network service provider where applicable and appropriate. The UM staff conduct prior authorization reviews based upon accepted medical criteria. If the requested services do not meet criteria for medical necessity, the case is referred to the Medical Director or Physician Reviewer for determination.

2. Concurrent Review/Inpatient Care Management

The UM nurse reviews the inpatient plan of care of the enrollee with the facility's utilization designee for appropriateness and to monitor the quality of care being rendered to the enrollee. The goal of the concurrent review nurse is a collaborative process to monitor the enrollee's response to the treatment plan and proactively plan to support the enrollee's needs after hospitalization. Inpatient concurrent review nurses collaborate with internal and external staff practitioners and their representatives. They insure that discharge needs are met in a timely manner and that continuity of care is provided. Assessments are conducted concurrently by onsite visits, telephone or fax. Procedures for completing reviews in a timely fashion and notifying providers of all decisions have been established.

3. Discharge Planning

Discharge planning ensures that enrollees treated in the inpatient setting have a planned program for continued care. The discharge plan reviewed or developed with the provider should be based on knowledge of the enrollee's resources, covered benefits, post discharge environment. The Inpatient Care Manager's (ICM) role in discharge planning is that of a coordination and facilitation of continued care after hospital discharge. The ICM initiates discharge planning upon admission and monitors the process through concurrent reviews. The ICM also functions as a resource for the provider and the enrollee to help ensure efficient and effective care and appropriate utilization consistent with benefits and network services.

4. Retrospective Review

Retrospective review is an audit process of inpatient and outpatient care to assess overall pattern of care and coordination by all disciplines. Retrospective review may include but is not limited to:

- Emergency admissions
- OON/OOA admissions
- Appeals or reconsideration for payment
- Inpatient services
- Outpatient services

5. Out of Network Referral Determinations

Out of network referrals require prior authorization. These requests are considered on an individual basis. Requests are considered through interaction and clinical discussion with the enrollee's PCP. Out of network referrals are generally approved in the following instances but are not limited to:

- Continuity of care issues exist
- Necessary services are not available in network

Out of network referrals are monitored on an individual basis and trends related to individual physicians or geographical locations are reported to Network Provider Services to assess root causes for action planning.

G. Quality Indicator Measures and Clinical Studies

Ongoing monitoring of performance indicators is designed to reveal trends and improvement opportunities in targeted populations. National standard indicators, i.e. HEDIS, CAHPS are used to continuously measure plan performance. Results are used to identify current gaps in care or service and are integrated in quality improvement projects for Share Advantage.

Quality Improvement Projects (QIPs) may be designed for the entire plan population or a targeted population or subgroup. QIPs are studies designed to include measurement of performance, Share Advantage interventions, improving performance and systematic and periodic follow-up on the effect of the interventions. Quality indicators are objective, clearly defined, based on current clinical knowledge or health services research and capable of measuring outcomes such as changes in health status, functional status and enrollee satisfaction, or valid proxies of those outcomes. Interventions are evaluated and refined to achieve demonstrable improvement. Results of evaluations and recommendations are reviewed and approved by the HQUM and QMC.

Current QIPs are defined in detail as part of Share Advantage's annual QI Work Plan. Topics for QIPs are chosen by the plan in conjunction with the State Medicaid Managed Care Program and the EQRO.

H. Program Documentation and Confidentiality

Share Advantage maintains confidentiality policies, and no voluntary disclosure of peer review information is made except to persons authorized to receive such information to conduct QM activities. Information is strictly confidential and is not considered discoverable under state and federal peer review laws.

Share Advantage adheres to HIPAA Regulations. No voluntary disclosure of identifiable enrollee information or Personal Health Information (PHI) is made without obtaining prior consent from the enrollee except as required by law. Enrollee information is used only as necessary to meet the administrative and legal obligations of Share Advantage.

The data used in the QI Program are maintained in a confidential manner using codes and summary information. Only those persons who require information to perform corrective action(s) are given access to identifiers. Committee records are available only to authorized personnel in accordance with local, state, federal, and other regulatory agencies. Each external committee participant must agree to comply with these confidentiality policies and sign a Committee Member Confidentiality Statement.

I. QM Integration

Integration is a key component of successful quality management. Departments involved in quality management activities are integrated with one another through coordinated referral systems for quality/risk/utilization issues, case management, enrollee/practitioner complaints and grievances via an integrated computer information system that is accessible to all areas. As the central area for receiving potential quality/risk management issues and coordination of quality management activity, the Quality Management Department acts as a critical interface between enrollees, enrollees' representatives, practitioners, providers, Nebraska DHHS Medicaid Managed Care Program, and other regulators, and various Share Advantage departments. Information received by Quality Management is reviewed, investigation and coordinated as necessary with Case Management, Prior Authorization, and other departments (such as Network Management, Customer Service, Appeals and Claims Disputes, Claims, or Finance).

J. Corrective Action Plans

Share Advantage develops, implements and monitors corrective action plans for taking appropriate actions to improve care if problems are identified. The plans address:

- Specific type of problem that requires corrective action
- Person or body responsible for making the final determinations regarding quality issues
- Type(s) of enrollee/provider action(s) to be taken including:
  - Education/training/technical assistance
  - Follow-up monitoring and evaluation of improvement
  - Changes in processes, structures, forms.
  - Informal counseling
  - Termination of affiliation with provider
  - Assessment of effectiveness of actions taken.
- Method for internal dissemination of findings and resulting work plans to appropriate staff and/or network providers.
- Method for dissemination of pertinent information to regulatory boards and agencies

Share Advantage maintains documentation that confirms the implementation of corrective actions.

K. Selection of Focus

An integral component of our QI program is the annual QI Work Plan, which represents our road map for the upcoming year. Once drafted, it is reviewed and subject to approval by the QMC. The QI Work Plan details:

- Objectives for the year and program scope
- Activities planned for the year, including both clinical care and services
- Timeframe within which each activity will be achieved
- Person(s) responsible for each activity
- Planned monitoring of previously identified issues
- Planned evaluation of the QM program
- Schedule for reporting to the governing body
- Schedule for evaluation of delegated services

As we develop our QI Work Plan each year, we evaluate the needs of our enrollees, review results from the prior year and assess the goals and priorities established by DHHS. Our QM Work Plan lists all focus areas for the upcoming year and typically includes activities related to:

- Quality of care
  - HEDIS measures
  - Network access
- Quality of service
  - Enrollee and provider complaints
  - Appeals
  - Continuity and coordination of care
  - Medical record review
- Enrollee and provider satisfaction
  - Enrollee and provider satisfaction surveys
- Clinical practice guidelines
  - Performance against guidelines
- Provider service
  - Turnover rate
  - PCP access

- Health promotion
  - Development of targeted enrollee education materials
- Delegation activities/services
  - Vendor oversight
- Quality Management program
  - Training and education
  - Program development
  - DHHS reporting

Activities that are incorporated into the QI Work Plan are based on the most prevalent issues for Nebraska Medicaid enrollees. The Work Plan includes a measurable goal for each activity and an associated benchmark used to gauge our actual performance. Typically, the benchmarks are set according to HEDIS standards. As a living document, the QI Work Plan is updated throughout the year.

Annually we evaluate the QI Work Plan and QM Program description to assess:

- Quality improvement projects in progress and completed
- Trending of clinical, service and performance indicators
- Demonstrated improvements in quality with evidence that quality activities have contributed to significant improvement in the care delivered to enrollees
- Areas of deficiency and recommendations for improvement and correction to be included in the subsequent Work Plan
- Overall effectiveness of the QI Program

Results are submitted to the appropriate Committees for evaluation and become the basis for the next year's Work Plan.

L. Data Driven Model

Our QI Program and QI Work Plan are directly driven by applying all available data to identify opportunities for improvement, structure meaningful interventions and assess the impact of those interventions. Our information systems are designed to collect and integrate health information to support quality activities. Data is maintained in standardized systems and databases in an accurate, timely and comprehensive manner. Data sources utilized in the QI Program include:

- Claims analysis
- Encounter data
- Enrollment data
- Medical record reviews
- Results of enrollee and provider satisfaction surveys
- Reports generated by departmental services (e.g., claims lag, telephone abandonment rate)
- Reports generated by the credentialing program
- Enrollee complaints
- Sentinel event reviews
- Statistical reports generated from clinical and service studies
- Utilization management monitoring

M. Annual Program Evaluation

An annual evaluation of the QI Program is conducted to assess the overall effectiveness of Share Advantage's quality improvement processes. The evaluation reviews all aspects of the Program Work Plan, focusing on whether the Program has demonstrated improvements in the quality of care and service provided to our enrollees. The annual evaluation includes:

- An assessment of whether goals and objectives for each activity were met
- A review of human and technological resources
- A summary of all quality improvement activities performed during the year
- Reports for each PIP

- The impact the QI process had on improving the care and service provided to enrollees
- Trends and related improvement activities
- Potential and actual barriers to achieving goals
- Recommendations for QI Program revisions, rationale and timelines

The annual evaluation is reviewed and approved by the QMC and the Board of Directors. The results of the annual evaluation are used to develop and prioritize the next year's annual QI Work Plan. Annual plan evaluation reports are submitted to DHHS and other state or federal agencies as required.

IV.E#74

Ref. IV.C.7.g. Measurement and Improvement Standards, pages 48-51:#74 Provide examples of performance improvement projects conducted by your MCO.

Share Advantage has extensive experience complying with State specific reporting requirements for the past 14 years. As an NCQA-accredited managed care organization, Share Advantage reports HEDIS measures to NCQA on an annual basis. We also provide the State with these measurements. Our commitment to delivering timely and accurate reports is company-wide with Share Advantage ultimately responsible for report submission, supported by other AmeriChoice operational areas. We are committed to measuring and reporting our performance to the State using standard measure as required by the State. We will continue to submit to the State data specified by the State which enables the State to measure our performance.

As stated in our current contract with DHHS, Share Advantage will calculate and will report to DHHS on an annual basis the following performance measures:

- HEDIS Childhood Immunizations-Combo 2 and Combo 3
- HEDIS Well-Child Visits during the first 15 months of life
- HEDIS Effectiveness of Care-Comprehensive Diabetes Care

In addition, Share Advantage will report to DHHS on an annual basis the status of the following PIPs:

- Childhood Immunizations: Combo 2 and Combo 3
- Well-Child Visits during the first 15 months of life
- Diabetic Eye Exams
- Prenatal Care

The PIP descriptions outline the protocol for each PIP.

IV.E#75

Ref. IV.C.7.g. Measurement and Improvement Standards, pages 48-51: Describe the policies and procedures your MCO will put in place to control avoidable hospitalizations and hospital readmissions.

To effectively and appropriately control avoidable hospitalizations and hospital readmissions, Share Advantage has developed a utilization management (UM) program that evaluates the appropriateness, medical necessity, efficiency and efficacy of health care services and procedures. Our UM program is a system-wide integrated process in which activities are designed to identify and develop interventions to address avoidable hospitalizations and hospital readmissions, as well as coordination of care across the spectrum of services. The successfulness of our UM program is clearly evident in the statistics for our health plan in **Table IV.C.7.g.vii-1**, which demonstrates our effectiveness in reducing hospitalizations.

Table IV.C.7.g.vii-1: Share Advantage UM Results

Measure	2009 Compared to 2008
Admissions per 1,000	4.3 % reduction
Inpatient Days per 1,000	4.0% reduction

Admission Management

Share Advantage requires health practitioners and providers to notify us and obtain authorization for certain clinical interventions, including hospital admissions. Prior notification presents Share Advantage with the opportunity to determine medical necessity and appropriateness of services and procedures. We use nationally recognized, evidence-based clinical criteria to guide our medical necessity decisions. Registered nurse concurrent reviewers conduct initial reviews within one day of facility notification to determine if the enrollee's condition meets criteria for inpatient level of care. Cases that do not meet review criteria for an inpatient admission are sent to the Medical Director for further review and disposition. During the concurrent review process, UM nurses identify and evaluate the enrollee's needs following discharge. The nurse works with attending physicians and hospital staff to ensure a coordinated and collaborative discharge plan is facilitated to allow for a safe and suitable discharge. To prevent readmission, the UM nurse will engage an Share Advantage care manager to assist in preparing for a enrollee's discharge by contacting health care providers and coordinating referrals for appropriate medical services, ensuring post-discharge care is available to the enrollee. The UM nurse also evaluates if enrollees would benefit from a referral to care management or disease management programs following discharge.

Share Advantage provides observation services up to 48 hours for stabilization and evaluation, which allows us to control avoidable hospital admissions and readmissions. Observation services are reasonable and necessary services provided on a hospital's premises for evaluation to determine whether the enrollee should be admitted for inpatient care, discharged or transferred to another facility.

We also reduce NICU use and readmissions through Healthy First Steps (HFS) high risk pregnancy management and discharge planning for NICU-admitted babies. HFS nurses will conduct in-home post-discharge management of high-risk mothers and babies. Our first of life program within HFS provides newborns, including NICU graduates, with ongoing medical needs. Those with certain family resource or psychosocial needs are provided care management to age one. The HFS care managers assist with newborn educational needs as well as assistance accessing all NMMCP services.

Our care management program offers comprehensive and coordinated care for enrollees at high risk for complicated health care needs. The care management program serves enrollees who have high-risk and complex conditions that are likely to result in significant, potentially avoidable utilization of such services as hospital, emergency department, pharmacy, behavioral health, crisis and private duty nursing services. This includes but is not limited to catastrophic conditions such as high risk pregnancy, heart failure, diabetes, coronary artery disease, and chronic and co-morbid conditions. The care managers closely monitor their assigned enrollees and intervene as needed to ensure only appropriate hospital admissions occur.

Emergency Room Diversion Program

Because a large number of hospital admissions come from the hospital emergency room, Share Advantage has developed an Emergency Room (ER) Diversion Program. This established program utilizes proactive communication and outreach to both enrollees and providers to minimize unnecessary ER utilization and encourage strong and effective primary care. The ER Diversion Program is a multidisciplinary approach to decrease inappropriate ER use through intensive health services coordination and care management. We know that enrollees who make better use of planned services and have regularly scheduled primary care visits have fewer visits to the ER. The goals of the program include: 1) reduction of inappropriate ER utilization; 2) reduction in hospital admissions due to a misuse of ER services; 3) reduction in inappropriate medication prescriptions, and 4) provision of education and resources needed by the enrollee, including a network of physicians, providers, and diversion services.

Innovative Initiatives

Share Advantage is deploying two new innovative initiatives in Nebraska. The first initiative will focus on post-discharge outreach. Each enrollee who is discharged from a hospital setting will be called by an outreach coordinator to ensure (1) the enrollee has made follow-up appointments with their primary care physician or specialists; (2) the enrollee has obtained any medications prescribed by the discharge physicians; (3) the enrollee understands all discharge instructions; (4) all durable medical equipment and medical supplies have either been delivered or are scheduled for delivery; (5) the enrollee understands what signs and symptoms to watch for specific to their medical condition which require contacting their physician; and (6) all home-based services such as home health services have been scheduled. The coordinator can assist the enrollee via 3-way calling to schedule any necessary appointments.

The second initiative is implementing a "Transition Coach" model for complex care enrollees. The Transition Coach is a nurse practitioner who interacts face-to-face with complexly ill enrollees following a hospital discharge. The goal is to improve care transitions by providing enrollees and their caregivers with tools and support to encourage them to more actively participate in the transition from the hospital back to the community. The four pillars of this patient-centered intervention are medication self-management, a patient-centered health record, PCP and specialist follow-up, and education on "red flag" warning symptoms or signs indicative of a worsening condition and how to respond. The Transition Coach model is based upon the research conducted by Eric Coleman, MD, MPH and others that documents the success of this model (JAGS, 52:1817-1825, 2004). We believe this model is an innovative approach in the reduction of hospital readmissions.

IV.E#76

Ref. IV.C.7.g. Measurement and Improvement Standards, pages 48-51:#76 Describe how your MCO will identify provider utilization patterns to improve care and reduce costs.

Provider Utilization Patterns

Share Advantage uses claims and encounter data to develop provider profile reports, which provide an outline of providers' general utilization patterns. We monitor our providers' operational and clinical compliance to assure our enrollees receive appropriate, high quality care and services. These activities enable us to identify utilization patterns.

Under the direction of the Medical Director, QM data analysts generate monthly profiles reflecting claims data from our core transaction system. Our Provider Relations team analyzes the reports and then distributes and reviews them with each provider on a minimum of an annual basis. Share Advantage's Medical Directors and staff develop benchmarks of care and profiles for participating providers. We also monitor enrollee complaints for potential trends surrounding inappropriate utilization patterns. A sample Preventive Health Provider Profile is displayed in the following **Figure IV.C.7.g.vii-1**.

Preventive Health Measures

2007 PREVENTIVE HEALTH PROVIDER PROFILE

BASED ON CLAIMS DATA RECEIVED

REPORTING PERIOD FROM 01/01/2007 TO 11/15/2007

[redacted]

AmeriChoice Provider ID: [redacted]
National Provider ID:
Site Name:
Specialty: Pediatrics
Phone #:
Fax #:

COMPLIANCE SUMMARY

MEASURE	AGE	LOB	MEM.	COMPLT.	OUTSTG.	2004 ST. AVG.(%)	2004 Plan Target (%)	2005 Prov. AVG. (%)
Adult Immunization	12-13 Y	ALL	50	0	50	0.00	0	0.00
Adult Well Visits	12	ALL	25	21	4	0.00	0	84.00
Adult Well Visits	12-20 Y	ALL	244	202	41	0.00	0	82.20
Adult Access	21-44 Y	ALL	26	9	17	0.00	0	34.62
Adult Access	45-65 Y	ALL	12	6	6	0.00	0	50.00
Child Access	12-24 M	ALL	62	58	4	0.00	0	93.55
Child Access	2-6 Y	ALL	205	159	46	0.00	0	77.56
Child Access	7-11 Y	ALL	156	135	21	0.00	0	86.54
Dental	13-21 Y	ALL	303	174	129	0.00	0	57.43
Dental	2-3 Y	ALL	79	28	7	0.00	0	35.44
Dental	4-12 Y	ALL	392	200	113	0.00	0	71.25
EPSDT	0-21 Y	ALL	859	636	223	0.00	0	74.04
Family Plan	12-55 Y	ALL	396	2	394	0.00	0	0.51
Immunization	2 Y	ALL	33	13	20	0.00	0	39.39
Lead Screening	0-11 M	ALL	22	1	21	0.00	0	4.55
Lead Screening	12-24 M	ALL	43	28	34	0.00	0	57.89
Lead Screening	25-72 M	ALL	171	99	72	0.00	0	57.89
Mammogram	42-51 Y	ALL	3	3	0	0.00	0	100.00

Figure IV.C.7.g.vii-1: Sample Preventive Health Provider Profile

A spreadsheet containing all of the details of the above measures for each PCP is provided. If a PCP has more than one site, there is a line for the summation of all sites, then a line for each individual site. This spreadsheet can easily be sorted by any of the measure statistics or raw data to quickly obtain reports by PCP specialty and by panel size.

The Health Services Department reviews data on a regular basis regarding enrollee care. Data from a wide variety of monitoring activities may identify areas where provider education can benefit both the provider and the enrollees. The Medical Director contacts providers exhibiting aberrant utilization patterns to discuss adverse trends and offer assistance. In addition, the Medical Director makes site visits to provider offices when directed peer intervention is warranted and to assist with provider education. We also monitor our providers on an on-going basis to ensure operational and clinical compliance and to assure our enrollees receive appropriate, high quality care and services that meet their needs. This monitoring often results in the identification of provider utilization patterns.

Physician Profiling and Missed Care Opportunities

Analysis of enrollee utilization is a critical way by which to identify individuals who need assistance in accessing the most appropriate care, at the most appropriate setting and at the most appropriate time. To that end, Share Advantage uses Impact Pro, predictive modeling software, to identify the factors that are driving health care services used by our enrollees allowing us to provide efficient healthcare, while maintaining a cost-effective approach. Impact Pro is an industry leading, internally-owned, and uniquely customized clinical analytics and predictive modeling tool, which is capable of accepting and incorporating data from multiple sources to generate historical enrollee health records, predict future utilization, and identify care opportunities. Based on evidence-based guidelines for over 35 diagnoses and 400 clinical criteria, these opportunities represent gaps in care based on the individual's recommended course of care and the services that have been provided. Impact Pro produces provider letter notifications of enrollees who have generated care opportunities. One of Impact Pro's central strengths is its ability to predict health risk for Share Advantage's enrollment and this is frequently the main factor in our ability to be proactive in understanding enrollees' needs and helping the enrollee better navigate through the health care delivery system.

Share Advantage's UTD incorporates preventive care measures into a quarterly primary care provider profile. The UTD information provides a list of enrollees who are in need of preventive care, based on quality indicators, and these are included in the provider profile with is accessible electronically on Share Advantage's web-based provider portal. This information provides helpful feedback to the practitioners, giving them specific enrollees who are in need of targeted services (i.e., certain immunizations, screenings, etc.). We work more closely with those providers whose enrollee results indicate a high level of non-compliance or low rates on preventive measures. Provider education, technical support and ongoing monitoring and feedback are offered to them along with assistance in appointment arrangements, transportation or other interventions to improve adherence to preventive health guidelines and measures.

IV.E#77

Ref. IV.C.7.g. Measurement and Improvement Standards, pages 48-51:#77 Describe your approach to utilization management, including:

Lines of authority for utilization policies and procedures

Data sources and processes to determine which services require prior authorization and how often these requirements will be re-evaluated

Process and resources used to develop utilization review criteria from non-participating providers or for enrollees who require expedited prior authorization

Processes to ensure consistent application of criteria by individual clinical reviewers.

AmeriChoice has managed utilization in compliance with state and federal regulations across the nation in various Medicaid programs for over 25 years. Our utilization management program, based on our national experience and tailored to comply with all NMMCP requirements, evaluates the appropriateness, medical necessity, efficiency and efficacy of health care services and procedures. It also evaluates appropriateness of facility or location of services using established criteria or guidelines. Our program ensures that services are not arbitrarily or inappropriately denied or reduced in amount, duration or scope and places significant emphasis on maintaining compliance with NMMCP rules.

Share Advantage's Utilization Management (UM) Program, under the direction of our Medical Director, is designed to employ a comprehensive approach to health care. The goal of the UM Program is to manage the medical care of our enrollees by effectively utilizing existing resources while assuring that quality care is delivered. Medical necessity of services is determined by severity of illness, intensity of service and appropriateness of level of care. Emphasis is placed on coordinating the enrollee's transition through the full continuum of care. Share Advantage works collaboratively with its enrollees, practitioners, and other health care providers to promote a seamless delivery of health care services. Share Advantage's UM Program integrates the medical benefits package as well as coordinating the behavioral health and pharmacy benefits according to state contract requirements, reimbursement structure, enrollee and practitioner education, and quality management to monitor cost and quality of services to its enrollees.

Lines of Accountability and Organizational Structure

The Quality Management Committee (QMC) and the Health Plan Utilization Management (HPUM) Subcommittee will be responsible for implementation and oversight of the UM Program along with the Medical Director. Included in this oversight are the following activities:

- Review the Utilization Management Program and criteria used to review decisions annually.
- Review and assess utilization management practices for selected cases and diagnoses.
- Review and analyze data on outcomes and trend studies, utilization appeals.
- Recommend actions based on utilization management findings.
- Review reports related to enrollees in case/disease management.
- Review findings of the Provider Affairs Committee (PAC) related to quality of care issues arising primarily from inpatient providers.
- Review and approve UM Policies and Procedures annually as well as the UM Program Evaluation, Um Program Description and UM Work-plan.

UM Staff Model and Structure

The UM department functions as a multi-disciplinary team that places the enrollee in the center of all activities. All UM decisions are based on appropriateness of care and service and the existence of coverage. UM decision makers are not rewarded for issuing denials of coverage or care nor do they receive financial incentives that encourage decisions that result in underutilization. Enrollees of the team include the following staff:

- Medical Director
- Director Health Services
- RNs (Utilization Management, and Care Management)
- Support Staff

A formal program of orientation and ongoing training is provided for clinical reviewers at all levels. This includes several weeks of structured classroom training as well as on-the-job training using experienced preceptors. Staff is trained in the appropriate concepts, components and processes of Utilization and Care Management and *CareOne*.

Under the direction of the Board of Directors, the Medical Director (MD) provides oversight and guidance for all UM activities. Licensed registered nurses with significant experience in utilization management conduct initial reviews of medical necessity. All clinical staff is trained and follows the same stringent, fully developed evidence-based clinical criteria. In making clinical and level of care decisions, our nurses consider the severity of the illness, intensity of service, and level of care appropriateness as well as local delivery system and enrollee psychosocial status and needs.

Data Sources and Processes for Prior Authorization

Share Advantage requires health practitioners and providers to notify us and obtain authorization for certain clinical interventions, elective procedures, and referrals. Share Advantage does not require practitioners or providers to obtain prior authorization or give notification before rendering emergency services to enrollees. Many people are under the mistaken impression that emergency room visits require prior authorization. This is simply not true. Share Advantage facilitates enrollees receiving expedient care by not requiring prior authorization or precertification of emergent care services. Authorization and referral requirements are governed by Share Advantage policies and procedures and state and federal regulations. Providers are informed in the Share Advantage Provider Administrative Manual (see Attachment 15) and in provider training sessions about services and referrals requiring prior notification. In these forums, they are made aware of Share Advantage's toll-free phone number to be utilized for referral management. Prior Authorization requests can be made and are addressed 24 hours a day, seven days a week. Prior authorization management reports are reviewed daily to ensure timeliness of requests and review of Notice of Action (NOA) letters for appropriateness and accuracy. When prior authorization decisions are made, the practitioner, provider, and/or enrollee are notified of decisions within the following time frames depending on the urgency of the request as recognized below:

- Standard requests: Requests are processed as expeditiously as the enrollee's health status requires, but not later than 14 calendar days following the request. The provider is contacted within five days of receipt of a standard authorization request, if any additional information is required, but has not been received and a decision cannot be made. By the fifth day, and if no information has been received, the request is sent to our Clinical Review Unit for consideration. If the Clinical Review RN is unable to approve the request, then efforts are made to contact the provider again. If the provider is unresponsive by the tenth day and before day 14, and it is in the best interest of the enrollee to extend the review process, the enrollee is notified of our intent to extend the process and is made aware of the specific information needed to make a decision. A Notice of Extension letter is issued and a decision is made within 14 days.
- Expedited requests: Requests for which the provider indicates, or Share Advantage determines, that the standard timeframe could seriously jeopardize the enrollee's life or health or ability to attain, maintain, or regain maximum function, are resolved in one day if possible. If not possible, a decision will be made within three working days from the date of receipt. If the request does not meet minimum requirement standards, it is elevated to the Medical Director for consideration. If additional information is needed to make a determination, the provider is notified and a Notice of Extension letter is issued to the enrollee before the third calendar day. Expedited requests are completed, and a notice issued, as expeditiously as the enrollee's health condition requires, with a possible extension of up to 14 days when it is in the enrollee's best interest and additional information is needed to make a determination.

Prior notification presents an opportunity to determine medical necessity and appropriateness of services, procedures and equipment prospectively, as well as the opportunity to collaborate with our provider community to resolve enrollee issues and improve communication. For example, we are able to assess whether the services, procedures, or equipment are a covered benefit for the enrollee and whether the enrollee can be directed towards in-network services, where applicable and appropriate.

An enrollee's primary care provider (PCP) usually initiates and coordinates the prior authorization process. As needed, specialists and other providers may also contact Share Advantage directly to initiate the process. Requests are processed through the Prior Notification Unit either by phone, fax or an electronic submission and must include the enrollee's identification number, the place of service, the ordering practitioner/provider, and the current applicable CPT, ICD-9, CDT and HCPCS codes. For medical services, an electronic submission allows providers to enter requests for prior authorization via a webpage linked to Share Advantage's provider portal and is seamlessly integrated with *CareOne*, our medical management system. Providers receive an authorization tracking number and a response that the request is either automatically approved or pended for further review. Additional information specific to the review criteria is requested at the time of contact and those requests that meet minimum requirements are approved real time, if received telephonically or electronically.

Share Advantage's Prior Notification Unit is principally responsible for reviewing authorization requests and issuing authorization numbers for most medical services. This is one of the dedicated units within our Health Service's Department. Prior authorization reviews are carried out by designated staff under the direction of the MD or designee. Designed staff evaluates requests for authorization; document the requests, related information, benefit determinations; and initiate the notification process to inform practitioners, providers and applicable enrollees of the decision. The review includes, but is not limited to, the following steps:

1. Verification of the enrollee's enrollment
2. Verification that the requested service is a covered benefit for the enrollee
3. Determination of whether additional documentation, information, medical records, etc., are required
4. Determination of whether the requested service is medically necessary and appropriate
5. Determination of whether the request requires medical director review
6. Determination of whether the requested service will be provided by a participating provider in a participating facility at the appropriate level of care

Medical Directors review all potential benefit decision denials based on documentation of the condition per the guidelines in the applicable Share Advantage Prior Authorization policies. Written confirmation of a final decision to deny, reduce, suspend, or terminate services is mailed to the practitioner, provider, and enrollee within the timeframes for standard or expedited requests as outlined previously. The enrollee's Notification of Action letter describes how to submit an appeal. If ongoing services are being reduced, suspended, or terminated, the letter gives the date on which the reduction, suspension, or termination of services becomes effective, which is at least ten days from the date of notification; additionally, the notification explains that if the enrollee decides to appeal the denial, they may request that the services be continued during the appeal. The provider is informed how to request an expedited review on the enrollee's behalf. Expedited review decisions will be made and notification given to the provider as expeditiously as the medical condition requires, but no later than 72 hours after the review begins. If Share Advantage's initial response is not in writing, we will give the provider written confirmation of the decision within two working days of providing notification. At any point in the review process, a provider may request an expedited review on the enrollee's behalf if a delay in decision-making might seriously jeopardize the enrollee's life or health.

When Share Advantage makes a decision to deny or issue a limited authorization of a service authorization request, or reduces, suspends or terminates a previously authorized service, we mail a Notice of Action to the enrollee within the timeframes specified in **42 CFR Part 438 Subpart F**. Providers are also informed via written notice of the decision to deny or reduce a service authorization request. We provide a Notice of Action to the enrollee as expeditiously as their health condition requires, but not later than 14 days following the receipt of the authorization with a possible extension of up to 14 days if the enrollee or provider requests an extension, or if we establish a need for additional information and delay is in the enrollee's best interest (**42 CFR 438.210(d) (1)**. If Share Advantage does not make a decision within the applicable timeframes, a decision will be made on the date that those timeframes expire.

For expedited authorization requests, Share Advantage will provide the Notice of Action to the enrollee as expeditiously as the enrollee's health condition requires, but not later than 3 business days following the receipt of the authorization with a possible extension of up to 14 days. We comply with the advance notice requirements and timeframes for the Notice of Action when there is a termination or reduction of a previously authorized service or when there is a denial of an authorization request and the physician asserts that the requested service/treatment is a necessary continuation of a previously authorized service. Each Notice of Action follows the language and format requirements under **42 CFR 438.404(a)** and includes at a minimum the following required by **42 CFR 438.404(b):** the action taken or intended to be taken; the reason for the action; the enrollee's right to file an appeal with Share Advantage; the procedures for exercising appeal rights; circumstances when expedited resolution is available and who to request it; and procedures for continued benefits and the enrollee's potential financial obligation for them. If the appeal involves the reduction, suspension or termination of a previously authorized service, coverage continues if criteria under **42 CFR 438 .420(b)** is met and continues until one of four events under **42 CFR 438.420(c)** occurs, with the enrollee responsible for services pending appeal if Share Advantage's action is upheld under **42 CFR 438.420(d).** Share Advantage also includes all appropriate

parties to the appeal, including the enrollee, legal representative, or legal representative of a deceased enrollee's estate.

Resources Used to Develop Utilization Review Criteria

We use nationally recognized, evidence-based clinical criteria to guide our medical necessity decisions, including Milliman; Apollo Medical Review criteria; American Academy of Child and Adolescent Psychiatry, and the Expert Consensus Guideline Series; and CMS policy guidelines. Milliman is widely regarded for its scientific approach, using comprehensive medical research to develop recommendations on optimal length of stay goals, best-practices care templates, and key milestones for the best possible treatment and recovery. Requests that do not clearly meet any of these resources' criterions for the service being requested are reviewed by the medical director or designee. Medical Directors may consult with the requesting provider as appropriate. These criteria are reviewed annually and are made available to network practitioners (subject to specified license and copyright requirements).

The Medical Director oversees the adoption/approval of medical policies and evidence-based guidelines. Nationally recognized evidence-based guidelines are reviewed, updated and approved at least every two years by the national Executive Medical Policy Committee (EMPC) and the National Quality Management Oversight Committee (NQMOC). The HPUM, PAC and QMC evaluate and approve these guidelines. Policies and guidelines may be developed for medical, surgical and diagnostic criteria. Medical guidelines are also derived from:

- Current medical literature and peer reviewed publications.
- Medical Technology Assessment Reviews
- State-based guidelines

Medical guidelines are available and shared with practitioners upon request and are available on the provider website (www.unitedhealthcareonline.com). Policies and guideline updates are communicated through provider notices prior to implementation.

Inpatient case managers conduct medical necessity reviews for admissions and continued stay requests telephonically or on-site. Share Advantage utilizes Milliman USA Healthcare Management Guidelines to estimate the length of stay. These guidelines are integrated into *CareOne*, our health management system.

Updates are licensed and distributed as they become available. The guidelines are reviewed annually by the national Executive Medical Policy Committee, the NQMOC, and the health plan UM Committee. Share Advantage also uses Milliman USA for the following areas where applicable criteria or guidelines exist:

- Hospice
- Home health care

- Skilled nursing facility
- Inpatient rehabilitation

In instances where national criteria do not exist, the medical director makes the medical decision based on clinical judgment specific to that case. Alternate level care criteria are utilized during discharge planning and case management processes.

Out of Network Referral Determinations

Out of network referrals require prior authorization. These requests are considered on an individual basis. Requests are considered through interaction and clinical discussion with the enrollee's PCP. Out of network referrals are generally approved in the following instances but are not limited to:

- Continuity of care issues exist
- Necessary services are not available in network

Out of network referrals are monitored on an individual basis and trends related to individual physicians or geographical locations are reported to Network Provider Services to assess root causes for action planning.

Decision Timeframes

Utilization management decisions and notice requirements are developed consistent with applicable state and federal laws and regulations and accreditation standards. Share Advantage makes decisions and issues notices within the following timeframes:

Table IV.C.7.g.vii-2: Decision Timeframes

	Decision Timeframes	Practitioner notification of approval	Written practitioner/enrollee notification of denial
Non-urgent Pre-service	14 calendar days of receipt of request	Within 14 calendar days of the request	Within 14 calendar days of the request
Urgent/Expedited Pre-service	72 hours of receipt of request	Within 72 hours of the request	Within 72 hours of the request
Urgent Concurrent Review	24 hours of receipt of request	Within 24 hours of the request	Within 24 hours of the request
Post-service Decision	30 calendar days of receipt	Within 30 calendar days of the request	Within 30 calendar days of the request

Process for Consistent Application of Criteria - Inter-Rater Reliability (IRR)

Share Advantage recognizes the importance of consistent and appropriate clinical determinations among its UM and physician reviewer staff. No less than annual IRR audits are conducted for UM nurses and physician reviewers. Opportunities for improvement in the medical determination process are identified and feedback is provided at the individual level and the individual's direct supervisor coordinates action plans for improvement.

Grand Rounds are conducted on a weekly basis. The UM staff along with the MD, discuss determinations and problem cases. Recommendations for alternative management of a case occur as needed. A formal program of orientation and ongoing training is provided for clinical reviewers at all levels. Staff is trained in the appropriate concepts, components and processes of Utilization and Case Management.

Records are selected for detailed chart audits from various areas of utilization management, including surgical procedures, outpatient services and ancillary services. The results are tabulated and the MD reviews any records where the auditor did not concur with the original decision. The MD discusses the results with individual medical directors. Annually, Share Advantage's medical directors and clinical review nurses review no less than five of the same cases to ensure consistent and appropriate of medical review criteria utilized in prior authorization process. Other monitoring activities include practitioner and provider complaints and grievances, review of decision reports, and review of documentation practices for consistency in recording information and compliance with documentation standards. Share Advantage monitors the timeliness of decision-making and provider and enrollee notification by auditing records of recent denials. When time standards are not met, the reason is assessed and appropriate corrective action taken. Corrective actions will be based on the reason for the variance and may involve individual counseling, staff education, or reassessment and revision of processes as appropriate. Share Advantage also conducts Medical Director reviews by having the Regional Chief Medical Officer audit a random sample of the Medical Director's decisions to ensure consistency and accuracy.

Annually, Share Advantage assesses prior authorization requirements for services, items or medications through examination of appeal denials and claims disputes. All UM reports and activities are reported to Share Advantage's Healthcare Quality Utilization Management Subcommittee (HQUM), which is accountable to our Quality Management Committee (QMC). The HPUM and QMC are chaired by our MD. Both our MD and the Director Health Services will be responsible for all MM/UM activities, with oversight provided by Share Advantage's Plan President and Chief Operating Officer. The QMC reports directly to the Share Advantage Board of Directors.

IV.E#78

Ref. IV.C.7.g. Measurement and Improvement Standards, pages 48-51:#78 Describe the management techniques, policies, procedures or initiatives your MCO will put in place to avoid unnecessary emergency room utilization.

Share Advantage employs a variety of techniques, policies, procedures and initiatives to avoid unnecessary emergency room (ER) utilizations. These include a combination of (a) standard and tested managed care approaches that focus on proactive medical management and network management, and (b) broad-based innovative approaches that seek to more fully engage members as active participants in their health care and to strengthen the physician-patient relationship. Our approach is based on years of experience gained by our health plan and others throughout the country in trying to address this challenging and enduring issue. For years the key focus has been on the specific factors contributing to unnecessary ER use, including insufficient primary care access, cultural barriers and lack of strong care management. While addressing these factors has had some impact, it is clear that – even with successes in these areas – unnecessary ER use remains a key issue. Thus, while we believe it is important to continue these strategies as part of our overall approach, we are committed to tackling the more fundamental issues related to member and provider engagement.

From January 2006 to January 2007, AmeriChoice reduced ER utilization by 19% in East Tennessee.

ER Diversion Program

Share Advantage has developed an Emergency Room Diversion Program. This established program utilizes proactive communication and outreach to both members and providers to minimize unnecessary ER utilization and encourage strong and effective primary care. Through our ER Diversion Program, we strive to develop a responsive health care delivery system founded on an understanding of how and when a member determines they need to seek care. Our extensive experience in supporting members in other states has shown that inappropriate ER utilization is often driven by multiple factors that require specific focus and resolution. Our experience has also demonstrated that improvement in ER utilization can occur by concentration on certain themes including: 1) providing support for members who actually have a crisis; 2) preventing crises before they happen; and 3) encouraging members to utilize their primary care provider and not the ER.

The ER Diversion Program is a multidisciplinary approach to decrease inappropriate ER use through intensive health services coordination and care management. We know that members who make better use of planned services and have regularly scheduled Primary Care Provider (PCP) visits have fewer visits to the ER. The goals of the program include: 1) reduction of inappropriate ER utilization; 2) reduction in hospital admissions due to a misuse of ER services; 3) reduction in inappropriate medication prescriptions, and 4) provision of education and resources needed by the member, including a network of physicians, providers, and diversion services.

The ER Diversion Program is under the direction of the Medical Director and supported by Care Management, Member Services and Network Management departments. Our program provides care management and appropriate education to address both physical and psycho/social issues for members who are at risk for admission to the hospital, who under-utilize appropriate treatment resources, and who have limited social support systems available to them.

Network-Related Strategies

Lack of access to care comes at a high cost to those with medical needs as well as for the health care system because these individuals may present in the emergency room for routine care or delay care until their condition is serious enough to require emergency intervention or hospitalization. Thus assuring an adequate network is a vital aspect of Share Advantage's responsibilities. Geographic location, physical structure (for example wheelchair accessibility), convenience of office hours and appointment waiting times are indicators of access that are equally as important as the size of the provider network. Share Advantage systematically evaluates the overall adequacy of our network and success of our initiatives to fill current and future gaps through the following measurements:

- Analyze the network using GeoAccess reports
- Review PCP performance and member-to-PCP ratios, PCP capacity including panel status, and other variables
- Analyze numbers and types of specialists within each county compared to the number and types contracted
- Assess member and provider satisfaction with accessibility of various types of services, measured through satisfaction surveys, individual feedback, complaints, grievances and appeals
- Continue to review ER visits from both an episode of care and chronic disease analysis for each high utilizer;
- Review utilization reports that identify ER usage and track gaps in service
- Conduct PCP profiling to identify specific providers whose members inappropriately utilize the ER.

Upon identification of PCPs with inappropriate ER utilization, Share Advantage staff conducts an office visits with the PCP office to review the utilization reports. In addition, the PCP's members are contacted and provided additional education on the appropriate use of the ER.

Member Education and Outreach Strategies

For populations that traditionally have been underserved, the availability of a broad health care network must go hand-in-hand with a strong member education and outreach program designed to inform and assist members regarding the appropriate use of a health care system that seeks to coordinate their care. Share Advantage employs approaches aimed at the general membership, as well as initiatives targeting individuals identified as utilizing the ER inappropriately for non-emergency care or seeking emergency care for episodes that could have been prevented. Our general educational approaches related to appropriate ER utilization include the following:

- Through Share Advantage's Member Handbook, Member Newsletters, Provider Directory and the Share Advantage website, members are educated about physician coverage/call availability, same-day appointment and after hours PCP availability.
- Culturally sensitive educational brochures and flyers have been developed specifically addressing when and when not to use the emergency room.
- Share Advantage has implemented innovative approaches that take advantage of opportunities to educate our members at times when they may be particularly receptive to our messages.

To reach members who may be using the ER for non-emergent/routine care or for acute episodes that could have been prevented, we must first identify such members. Historically, these members have been identified through claims information, pharmacy reports, and physician referrals. At our AmeriChoice health plans in Florida and Tennessee, we instituted additional identification methodologies using more "real-time" data, enabling more real-time intervention than is possible by relying mainly on claims data. AmeriChoice established agreements with various facilities to provide daily ER utilization reporting. Share Advantage provides ongoing discharge planning and case management services for members who have utilized the ER to encourage them to obtain future treatment with their PCP.

Through daily data analysis of diagnosis and utilization history, the Care Management team conducts a post discharge call to members recently seen in the ER which resulted in an inpatient admission, to discuss prescription management and education to avoid re-admission. During the call, we survey the member to identify the factors that led to the ER visit and use this information to take appropriate action. For example, if the member does not know who his PCP is (for example if the member did not receive notification of their assigned PCP because of no member address), we reinforce information on PCP access. If the member is unable to see their PCP, we will offer to change the PCP to a provider with more availability. If the member's ER visit was the result of an acute episode related to a chronic condition, we enroll the member into the appropriate Share Advantage disease management program. As appropriate, we also refer the member to and coordinate with other services and programs such as behavioral health or Healthy First Steps pregnancy program.

Using claims data and Impact Pro, our multi-dimensional episode-based predictive modeling tool, we identify member who have had four or more ER visits within a quarter. Through our care management program, we collaborate with identified members to work towards goals of education in disease management, utilization and rapport building to help members achieve positive change.

Linkage to a Medical Home

A primary component of ensuring appropriate use of the ER is ensuring members have access to a medical home and are connected with a PCP that meets their needs in the most appropriate setting. Share Advantage has initiated provider partnership programs to promote and reward the establishment of comprehensive medical homes.

Based on previous experience, we recognize that a significant number of high ER users are members who are homeless or without a permanent residence. Share Advantage is looking to partner with homeless shelters to assist in delivering care management, education and other support services to these displaced members.

Share Advantage is strongly committed to creating a broader model of care that ultimately translates into higher quality. We believe that employing and continually seeking ways to enhance the appropriate use of ER services will result in appropriate use of limited resources and funding as well as enhanced quality of care for our members.

Follow-up and Interventions

When members are identified as possible candidates for the ER Diversion Program, the care managers review all documentation on the member's treatment history and current care, including pharmacy data, to gain an understanding of the factors contributing to ER over-utilization. Telephonic outreach to the member is made within two business days of the ER report being received. If telephonic outreach is not successful, a letter is sent to the identified member informing them of their enrollment in the program and asking them to contact the care manager and their PCP. The care manager will review the member's claims history to determine if the member is being followed by a physician or specialist. To ensure the support of a member's provider, the care manager also sends a letter to the provider with information on the member's ER over-utilization and enrollment in the ER Diversion Program.

The Share Advantage ER Diversion Program has demonstrated its effectiveness by targeting outreach and communication to both members and providers. The focus of our member strategy is to engage the member and determine their specific care needs. We also incorporate approaches to address differences in care-seeking behavior based on cultural differences to ensure the most appropriate support of our members' needs. Our member-focused activities include assuring that the member has a medical home; using outreach activities to reinforce appropriate utilization for members and providers; and educating members and providers to identify warning signs of disease or chronic condition and to provide tools for self-management. Once barriers such as language, transportation, and provider unavailability are discovered, the ER Diversion multi-disciplinary team works closely with the member to solve for their individual situation.

ER Diversion Program Experience

Our ER Diversion Program has a demonstrated track record in improving inappropriate ER utilization. For instance, our AmeriChoice Medicaid plan in Florida has found success in their "ER real time referral" program. The Florida plan has established a strong working relationship with two of their facilities, Halifax Medical Center and Miami Children's Hospital, focused specifically on reducing unnecessary and inappropriate ER utilization. Through these strategic partnerships with key provider organizations, the program has shown success in a reduction in ER utilization by 9.11%.

IV.E#79

Ref. IV.C.7.g. Measurement and Improvement Standards, pages 48-51:#79 Describe how your MCO will monitor enrollee satisfaction with your MCO's performance and services. Include how this data is used in ongoing quality improvement efforts.

Share Advantage utilizes multiple sources for obtaining customer feedback. This includes administration of the annual CAHPS® member satisfaction survey, member complaints/ grievances/appeals, enrollee/provider/employee feedback and information obtained from member service reports. Our QM team gathers sorts and aggregates all information with results reviewed by the Service Quality Improvement Subcommittee (SQIS). Every attempt is made to address the customer's issue/problem at the time of the occurrence (first call resolution). In addition, we aggregate the information is for tracking and trending.

Share Advantage performs member surveys to gain standardized member feedback. This approach includes the CAHPS survey. Annually, a NCQA certified CAHPS vendor conducts a member satisfaction survey, CAHPS following HEDIS technical specifications. Share Advantage uses the CAHPS survey to understand member satisfaction levels with service, access and availability, UM and other operations and correlates results to member complaints and appeals. Upon completion, the SQIS analyzes the results, compares Share Advantage's performance to other Share Advantage plan performance as well as national and regional data where available. The SQIS identifies barriers to optimal performance, improvement opportunities and designs, develops and implements improvement initiatives to improve member satisfaction. Share Advantage utilizes the member satisfaction survey results to track overall performance year-to-year. We identify opportunities, typically service initiatives, which become part of the annual QM Work Plan.

Annually, we perform care and disease management surveys to assess enrollees' satisfaction with AmeriChoice Care Management and Disease Management staff and their processes. Survey results are reported to the HUM and the SQIS committees. We perform a barrier analysis and use the analysis' results to prioritize opportunities for improvement and implement improvement actions. AmeriChoice uses these survey results for program or process redesign when applicable.

IV.E#80

Ref. IV.C.7.g. Measurement and Improvement Standards, pages 48-51: Describe in detail how your MCO proposes to use encounter data, trending and other ad hoc reports to systematically and objectively monitor, measure and evaluate the quality and appropriateness of care and services provided. Specify reports you propose to use.

Evaluating the Quality and Appropriateness of Care

Share Advantage is a data driven enterprise and uses several data sources to monitor, measure, and evaluate the quality and appropriateness of care and services enrollees receive. We use encounter and claims data to create reports, which we use to identify trends. The various types of encounter/claims data we use; trends we identify; and reports we use include, but are not limited to:

- ***Encounter/claims Data*** — HEDIS®, CAHPS, claims, call center, enrollment, demographic, provider profiling, call center statistics, etc.
- ***Trends*** — Provider satisfaction, grievances, complaints, appeals, utilization, CAHPS scores, HEDIS measures, enrollee services, provider services, call statistics, potential QOC/S issues, etc.
- ***Reports*** — HEDIS, GeoAccess, CareOne, ImpactPro, provider profiles, utilization, peer group, diagnosis, Enrollee and Provider Satisfaction Surveys, etc.

Our team is committed to delivering programs that emphasize and encourage health, wellness, and prevention, with a goal of continuing to improve performance. We describe our encounter, trending and reporting sources and tools in more detail below.

Performance Measures — We use nationally accepted as well as internally developed performance measures to monitor, measure, evaluate and improve the quality and appropriateness of care and service provided to enrollees. We evaluate results against these measures for opportunities for either new initiatives around the measures or to enhance the activities in which we are already involved. They also provide a means for us to evaluate our success around initiatives and programs in which we are involved. For example, using the results of the performance measure concerning prenatal smoking, we will:

- Update our prenatal intake form to include an assessment of smoking status
- Train all Healthy First Steps and QM staff to be certified smoking cessation counselors
- Educate physicians on the importance of screening for smoking/ tobacco use and providing counseling on smoking cessation

Impact Pro — We use this predictive modeling software to stratify enrollees at risk for future admissions based on diagnosis codes. Impact Pro supports our case and disease management strategies. Claims, laboratory, pharmacy, and enrollee demographic data are entered into Impact Pro, through which we conduct a comprehensive risk assessment. Impact Pro then assigns a risk score to each enrollee. Based on these risk scores and our interaction with the enrollee, our case management team determines if the enrollee requires case management.

CareOne — During 2010, we will be implementing CareOne, AmeriChoice's care management software system. CareOne will be used by our care managers to manage enrollees care and identify enrollees in need of case or disease management services. After we identify enrollees in need of case management, our care managers will use CareOne to view both enrollee claims data, assessment results, and case notes. Care managers can then reference Impact Pro for additional information on an enrollee's care history, risk profile and clinical indicators. Share Advantage has access to a large number of ad hoc internal current data reports to promote daily intervention and proactive Care Management Intervention. Below is one of over 30 major reports available from our Impact Pro software. This report identifies all enrollees currently enrolled who do not have a medical home and have a risk factor of two or greater for encounter/costs/utilization.

Inpatient Case Managers can quickly identify those enrollees admitted who do not have a medical home and see their future health risk score, which can be compared to the current risk score in column. Taken together, they offer a snapshot of that enrollee's future prognosis as well as the need and intensity of case management intervention required. In addition to the daily census, we produce a daily listing of outlier patients, which serves as a focal point for care management to assess discharge planning and needs.

Address https://impactpro.ihcis.com/americhoice/impactpro/Members.aspx?LR=LR633410171756744203 Go Links

No Medical Home, Risk > 2

Export Data Total Rows: 1703 1 of 9 Page: 200

Columns Filter Save Current report shows members who have Health Plan Code = ACPA, Health Plan Code IN ACNJ,ACNY,ACPA,APIPA,GLHP,UHGFL,UHGMD,UHGNE,UHGNY,UHGRI,UHGR
The report includes only members who have any of the following Care Opportunities: "_No Medical Home".

Member ID	Care Alerts	Risk	PRG	Lab	Sex	Age	Months Enrolled	Future Risk, Costs	Future Costs	Future Risk, Inpatient	Inpatient Stay Probability	Prior Total Costs (Annualized)	Prior Rx Costs (Annualized)	Future Risk, Costs, 3 Months	Future Risk, Inpatient, 3 Months	Inpatient Stay Probability, 3 Months
[redacted]					Female	61	12	4.93	$13,323	6.75	18.8 %	$16,965	$2,738	4.3478	4.65	3.9 %
					Male	47	12	7.32	$19,764	11.13	30.9 %	$4,628	$2,800	6.5841	7.01	5.8 %
					Female	26	12	2.26	$6,110	2.05	5.7 %	$180	$30	2.6632	2.35	2.0 %
					Male	38	6	3.45	$9,314	2.43	6.8 %	$991	$751	3.3105	2.01	1.7 %
					Female	35	12	6.17	$16,649	9.82	27.3 %	$5,891	$3,602	6.7224	10.07	8.4 %
					Male	51	3	2.69	$7,258	1.63	4.5 %	$744	$744	2.7115	1.30	1.1 %
					Male	63	12	4.61	$12,435	8.25	22.9 %	$293	$64	4.7881	9.60	8.0 %
					Female	56	12	3.12	$8,414	1.55	4.3 %	$212	$152	2.7957	1.12	0.9 %
					Male	48	12	2.25	$6,076	4.43	12.3 %	$998	$676	2.1071	4.21	3.5 %
					Male	31	12	2.00	$5,410	1.25	3.5 %	$11,393	$11,393	1.8511	1.15	1.0 %
					Female	49	2	2.30	$6,197	2.04	5.7 %	$3,794	$3,794	2.0019	1.72	1.4 %
					Female	45	12	13.11	$35,398	7.74	21.5 %	$11,774	$391	16.9999	9.35	7.8 %
					Female	28	6	3.45	$9,303	1.24	3.4 %	$19,536	$15	6.3727	1.35	1.1 %
					Female	29	12	2.28	$6,151	1.67	4.6 %	$2,734	$61	1.7271	1.26	1.0 %
					Female	52	12	2.19	$5,915	2.45	6.8 %	$1,067	$690	1.8255	1.97	1.6 %
					Female	49	12	2.60	$7,017	3.48	9.7 %	$2,992	$2,992	2.1803	3.04	2.5 %
					Female	30	12	2.79	$7,536	2.23	6.2 %	$408	$257	2.5043	1.92	1.6 %

Figure IV.C.7.g.vii-2: Impact Pro Sample Report

Universal Tracking Database – We use our Universal Tracking Database (UTD), to monitor enrollees care for compliance with preventive health measures. Using the web-based database, staff identifies and monitors enrollees who have missed scheduled services to coordinate and conduct outreach programs and to encourage these enrollees to access services. Using HEDIS-based preventive health measures as well as state-specific EPSDT guidelines, we are able to target interventions where they will be most effective. The key differentiator of UTD is that its automated tracking and reporting capabilities are based on submitted claims, as opposed to paid ones, as many systems are. As a result, it provides access to information that is nearly real-time, and far superior to data that has been delayed due to claims processing lag times. This data, along with the documentation and reporting capabilities of UTD, provides our staff critical advantages in managing outreach initiatives.

In addition to internal reporting, preventive health reports for providers are available through the application and on Share Advantage Online. These reports document the provider's current rates with the measures applicable to their assigned panel and list the provider's enrollees that are in need of preventive services. Through the use of the UTD, we are able to focus our outreach efforts on the enrollees and providers who need them the most.

HEDIS® Data and Reporting — Our HEDIS team uses HEDIS measures and their supporting data (i.e., pharmacy, inpatient hospital, dental data, etc.) to develop programs that we can use to improve the quality and appropriateness of care we deliver. We load data into MedMeasures, a HEDIS certified software and prepare monthly status reports to assist our senior team to analyze rates and develop and implement targeted initiatives and programs, including:

- Continuing monthly wellness letter reminder programs and tele-messaging targeted to selected zip codes and providers with large volume
- Identifying key topics for our quarterly enrollee newsletters
- Conducting routine provider visits in target zips and using provider profiles to identify key areas of educational focus and discussion for example, educating providers on how to improve EPSDT billing
- Enhancing disease management programs
- Forming a Perinatal Task Force to assist with initiatives to increase prenatal appointment compliance and the number receiving postpartum appointments
- Enhancing provider profiles and visits to identify and measure barriers for our enrollees to enhance screening and prevention
- Enhancing the work of our care managers and disease management coordinators to explain to the enrollee the importance of compliance with their disease specific HEDIS® measures
- Targeting important community outreach events, school classes, and provider training

Geographical Access Data — We use this data to determine if our enrollees' access needs are met based on providers' locations. We perform GeoAccess analyses every six months to evaluate the enrollment spread across the service area and the associated access to all provider types to ensure that the network is robust enough to provide enrollees with a choice of quality health care providers. Any deficiencies are communicated to the provider relations representative for the specific area to recruit the particular specialty. We have the ability to develop GeoAccess maps around public transportation to facilitate enrollees' access to providers.

Aside from the standard semiannual GeoAccess reports, we also run reports when major changes in provider networks or enrollment rates occur to identify potential gaps. We perform this analysis as soon as these changes occur, allowing us to institute a plan to address potential gaps quickly while mitigating negative effects.

CAHPS — We use annual CAHPS data to identify opportunities to improve enrollee satisfaction. We use this data in conjunction with enrollee complaints and grievances to identify opportunities for improvement for enrollees' health care needs and satisfaction. We develop plans to address these areas, some of which we list below:

- Frequent and targeted outreach calls to enrollees to remind them about preventive services and to illuminate particular programs, for example, smoking cessation
- Ongoing enrollee education regarding their rights and responsibilities with the complaint and grievance processes through enrollee newsletters, handbook, and direct mailing
- Improved oversight with the national service center to ensure that plan benefits are continually updated and reinforced with Member Services Call Center staff
- Continual mailing of updated member handbooks and provider directories upon request

Enrollee Complaint and Grievance Data — We use these data in conjunction with our CAHPS measures to determine enrollee satisfaction with the plan and processes. We also identify trends to determine opportunities to implement process changes or further investigate potential quality of care or service issues. We also use these data as part of the NCQA and/or regulatory requirement relating to recredentialing our provider network. In other Share Advantage plans, we have found that our efforts in this area have led to a significant decrease in the number of enrollee complaints.

Member Call Center — We review these data to determine if enrollees' needs are met at the time of contact with the plan. For example, we:

- Track and categorize the types of calls received for reporting purposes
- Use an issues tracking and routing function for sending and receiving issues to and from internal and external departments
- Report status, volume, and turnaround time for each issue

Our enrollee service representatives add comments to the call documentation specific to each enrollee's call; these comments describe the issue, actions taken, and the resolution or any follow-up actions required.

Enrollee Demographical Information — We review these data regularly to determine if we are meeting enrollees' cultural and linguistic needs. We can then develop interventions based on enrollee composition around areas such as updating and refining plan materials, provider networks, and community resources. For example, we may target increasing African-American and Hispanic providers in our network based upon our evolving enrollment. We identify key neighborhood pockets and identified cultural outreach strategies partnering with community groups and targeted providers to promote preventive services.

Provider Satisfaction Survey Data — Annually we perform a provider satisfaction survey. Results from this survey are compared year-to-year and to other Share Advantage health plans' results. Reports are reviewed by the Service Quality Improvement Subcommittee and the Quality Management Oversight Committee. We perform an in-depth analysis, identify barriers, prioritize opportunities for improvement and implement improvement actions.

Reporting — Share Advantage uses a comprehensive database that stores all medical and pharmacy encounter data. On a quarterly basis, reports are generated from the database to monitor the expected and actual services provided, as well as the appropriateness of these services. Examples of these reports include but are not limited to the following:

- **Prescriber Activity Reports** — Specific prescriptions can be associated with a prevalent, high-risk disease category. Share Advantage monitors prescriber activity to measure associated office visits and follow-up care. If encounters are not submitted by the prescriber, we conduct physician outreach to ensure enrollees receive appropriate care.
- **Diagnosis Reports** — Historical diagnosis data for enrollees is compared to encounter data for the current period. If a historical diagnosis is not evident in the current period, Share Advantage's Care Management unit will conduct outreach to the enrollee to ensure they are receiving all necessary services for their historic diagnosis.
- **Peer Group Reports** — Share Advantage conducts peer group comparisons by provider specialty type. The peer group's data establishes a benchmark that is used for individual physician comparison. If a physician is reporting a lower than expected number of encounters, the physician is identified for outreach which may include corrective actions.

Based upon these encounter analysis and reports, Share Advantage conducts provider outreach when expected outcomes are materially different from reported encounters. We deploy Share Advantage certified medical record reviewers to conduct on-site chart reviews. The reviewers examine the medical charts of identified enrollees to ensure all services are appropriately reported to Share Advantage. If the medical record reviewers determine that expected services have not been provided, the enrollee's case is referred to Share Advantage's Health Services team for care management services. Depending upon the enrollee's medical needs, the assigned care manager will take immediate steps to address the enrollee's needs. If the medical record reviewers determine that expected services have been provided but not reported to Share Advantage, our provider relations staff offers education and assistance to the provider, addressing any barriers to appropriate encounter submission including but not limited to coding and electronic claims submission.

Share Advantage's efforts to monitor, measure and evaluate the quality and appropriateness of services have directly impacted the lives of our enrollees. For example, through the diagnosis reports Share Advantage identified an enrollee with hemophilia diagnosis who was not seeing a PCP on a regular basis. Share Advantage Care Management contacted the enrollee to see if he was accessing services through another physician or if any barriers were preventing him from seeing his PCP. The enrollee acknowledged he was not obtaining any physician services and explained he wasn't comfortable seeing his PCP since the PCP is a pediatrician and the enrollee is in his early 20s. Share Advantage assisted the enrollee in choosing and scheduling an appointment with another PCP who sees adult enrollees and is located near the enrollee's home. This type of identification occurs systematically through the use of ImpactPro, CareOne integrated records, provider feedback and our other established processes and tools.

IV.E #81

Ref. IV.C.7.g. Measurement and Improvement Standards, Pages 48-51: Describe a general description of your MCO's Health Information System, including:

- A systems diagram that describes each component of the system;

- How each component will support the major functional areas of the NMMCP; and

- Documentation that ensures data received from providers is accurate and complete.

AmeriChoice, a dedicated Medicaid and SCHIP business unit of United Health Group, provides information technology (IT) support to Share Advantage. United Health Group has 12,000 IT professionals that support all the IT processing needs of United Health Group including the commercial business. The AmeriChoice Medicaid and SCHIP dedicated IT support team consists of 346 professionals. They have the full support and backup of the United Health Group IT team when needed.

We maintain a robust, scalable platform and open system capable of capturing, cleaning, and using data received from DHHS and enrollees. Diamond 950, our claims processing platform, serves as the central repository for data; it is the source for data updates and extracts that feed into our subsystems. Our processing systems are updated continuously to ensure that the reports and information produced are current. Based on our extensive expertise in developing and maintaining integrated platforms and systems, we have tailored our technology to meet the criteria of NMMCP and DHHS' needs.

Our technology platform, shown in **Figure IV.C.7.g.xi-1**, provides a general depiction of the integrated information systems upon which we rely to administer our program.

We leverage our advanced technological systems to provide accurate data and meet DHHS' reporting requirements. We have developed and use several technological programs which include:

- **Diamond Claims Processing System**: Our primary system for claims processing captures the data elements, such as provider information, claim dates, and actions from each claim. The system is capable of handling significant increases in claims volume due to increased enrollment. It is HIPAA transaction and code set compliant. Diamond was specifically developed and designed by Perot Systems to handle the unique requirements of Medicaid and SCHIP claims processing.
- **Universal Tracking Database (UTD)**: UTD is internally developed, proprietary software that focuses on utilization management. UTD has helped to dramatically improve our results in adherence to preventive services among our membership. It was originally developed to enhance our HEDIS compliance and is adaptable to help us comply with EPSDT and other standardized benchmarks related to preventive care.
- **CarePlanner (converting to CareOne)**: Our medical management system with key capabilities for care management, utilization, prior authorization, and related functions, including tracking of appeals. We chose CarePlanner based on its unique applicability for low-income populations, and its ability to assimilate new medical necessity criteria quickly and accurately.
  - We are planning on transitioning to CareOne in 2010, possibly as soon as June. CareOne is United Health Groups' internal care management, utilization, and disease management tool. CareOne has improved reporting capabilities and we will be able to implement improvements and upgrades faster as CareOne will support all of the United Health Group products. United Health Group designed CareOne, a sophisticated electronic care management system that includes clinical decision pathways and uses assessment information to create individualized treatment plans based on the participant's health care needs and goals; we call this our Personal Care Model. CareOne is a robust care management application that integrates evidence-based guidelines and clinical data, including data generated through Impact Pro™ and the comprehensive assessments performed by our care managers. Impact Pro™ is manually loaded by care managers. CareOne allows Share Advantage care managers to update and manage care plan records and create care plans, in coordination with the member/member's family, PCP and any specialist providers, which are objective, measurable, appropriate, and achievable. Further, it integrates all clinical interactions from our care management and disease management interventions.
- **Escalated Tracking System (ETS)**: Our state-of-the-art tracking and reporting system, ETS, is designed to enhance efficiency in the grievance and complaints process. ETS allows for centralization of all grievances, better compliance turnaround, comprehensive reporting and analysis, and more effective operational workflow management

- **Strategic Management Analytic Reporting Tool (SMART)**: This is our custom Medicaid data warehouse. Data is fed to this data warehouse out of the transaction systems on a bi-weekly basis from a variety of internal systems, including our claims processing system, Diamond, and CarePlanner medical management platform. SMART enables us to perform sophisticated analysis without impacting our transaction databases. Within SMART, we perform data-intensive analysis such as medical cost trending to pinpoint issues with enrollee care
- **Impact ProTM**: Impact ProTM is our proprietary analytic toolset, provided by our sister company Ingenix, which continuously evaluates enrollment data to proactively identify health risks and intervention opportunities. This process incorporates and integrates a variety of data from claims, prescriptions, and PCPs. Impact ProTM algorithms forecast future health risk and stratify high-risk enrollees and provide information for us to help build the intensity of care management interventions. Impact ProTM also identifies care opportunities to assist providers with adhering to clinical practice guidelines.

Working through established interfaces among the systems, our IT team has implemented a technology solution to support seamless operations among our policy administration, claims processing, financial management, and other key systems. Each of these systems has proven capabilities to handle the requirements and functions specified by the State for NMMCP.

Our Business Intelligence group builds and maintains data warehouses, data marts, multidimensional databases, and a business intelligence platform placed on a number of mainframes and servers that contain the demographic, claims, eligibility, enrollment, and provider data as well as financial information for our local operations. Capabilities include the receipt, transmission, integration, management, and assessment of data as well as data analytics and reporting. Our long partnership with DHHS has allowed us to demonstrate our robust systems interface and reporting capabilities.

Ensuring Data Received from Providers is Accurate and Complete

Our approach to encounter submissions includes an end-to-end process through which we emphasize continuous quality improvement. Through an integrated approach for submitting our encounters, and those of our subcontractors, we can proactively implement steps and mechanisms to improve our timeliness, accuracy, and completeness.

Our process to ensure that the data received from providers is accurate and complete includes:

a) Data Validation – We validate encounter data for accuracy and completeness through process checkpoints during which we identify and correct potential data issues early in the process. They include:

- **Claims Processing** – Our encounter claims processing system includes edits to maximize accuracy. Edits are based on program benefits and benefit limits; they include reference validation, duplicate checks, and appropriate use of standard service codes.

- **Vendor Management** – We evaluate third-party (subcontractor) encounter data for accuracy and completeness. The verification process ensures the file is not a duplicate and primary dates of service or claim post dates fall within expected ranges. We validate original input filename, expected received date, actual received date, insert date, batch load ID, number of claim header and detail records, number of claims accepted into encounter claims processing system, and number of claims failing initial edits

b) Claims Screening and Editing – In addition to ensuring prompt claims payment, we develop and implement front end edits to minimize inaccurate data, run quality and data validity audits, train claims processors, update claim operating instructions, review root cause, and develop solutions through the defect management team.

We also have several teams that work together to improve the accuracy and timeliness of our claims submissions. These teams include:

Encounter Submission Team – This team's role is to submit accurate and complete encounters in a timely manner. Specific functions of this team include:

- Collecting data and preparing encounters for submission in the State's specified proprietary format
- Running the pre-edit processor, which helps to ensure encounter completeness and accuracy
- Transmitting reports to DHHS or its designated representative
- Receiving and translating responses from DHHS or its representative
- Attending State meetings and trainings on encounters
- Reviewing monthly encounter keys and claims clues to ensure correct technical set-up

Encounter Quality Assurance Team – Working with the submission team, the Quality Assurance team ensures completeness and accuracy of submitted encounters and continuously improves our processes. This team reviews pre-edit processor reports and pended encounter reports to determine trends and root causes and then develops solutions through a defect management process. Along with the submission team, the Quality Assurance team reviews monthly Encounter Keys and Claims Clues to ensure proper system setup and testing.

Vendor Management – This team works with subcontractors to collect and monitor data through validation edits and lag reports; obtains corrections from the vendor; ensures completion of reconciliation reports from finance and the vendor; and participates in the subcontractor's defect management program.

Finance – This team runs reports to ensure that all data is sent to DHHS, to ensure the Diamond claims system reconciles to the encounter submission reports, and to ensure the financial fields of a claim match the financial fields of adjudicated encounters. This team also oversees the reinsurance and transplant reconciliation and reporting.

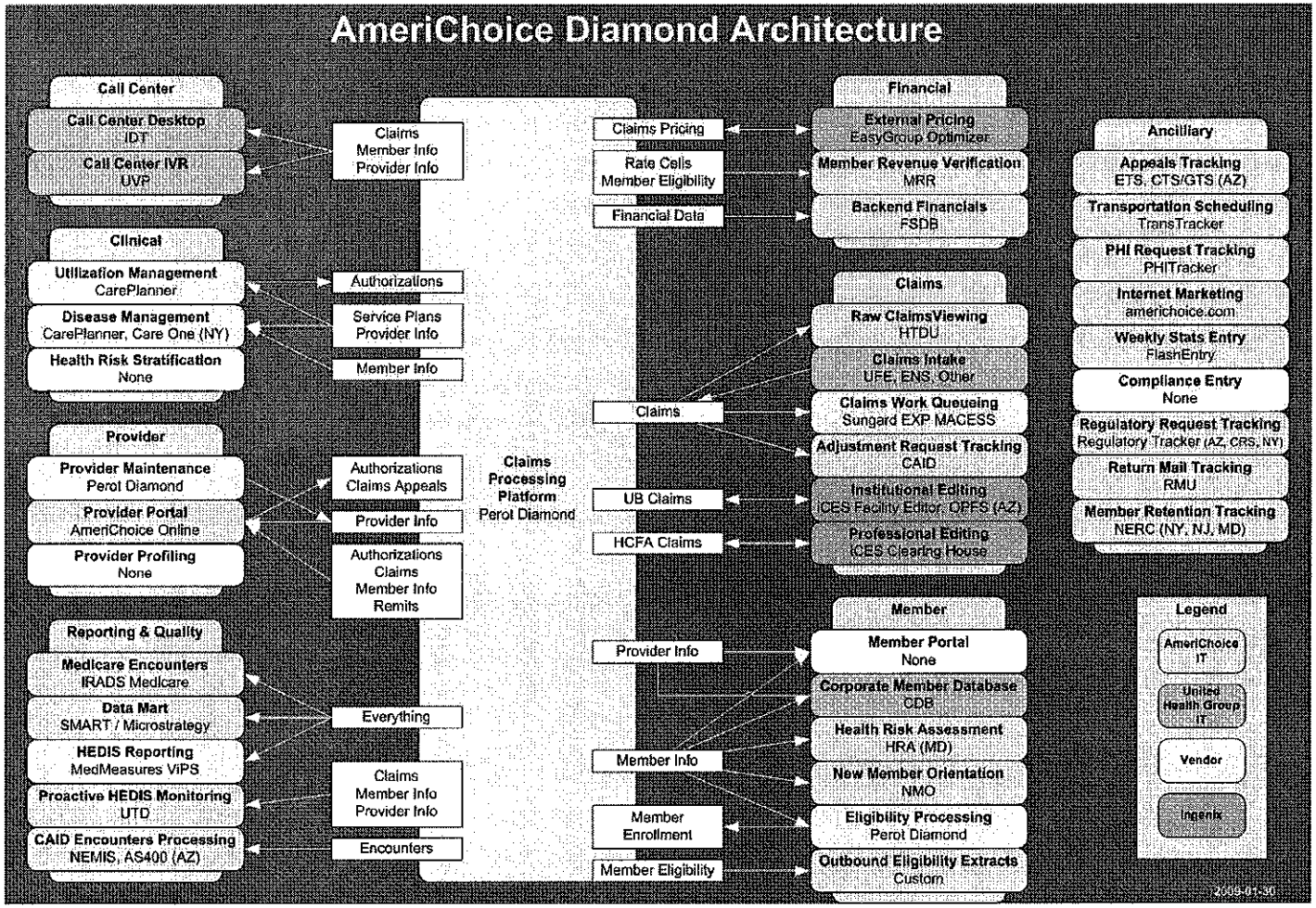

Figure IV.C.7.g.xi-1: AmeriChoice Diamond Architecture

This flow chart shows the interaction between our subsystems and the Diamond central claims processing system.

IV.E #82

Ref. IV.C.7.g. Measurement and Improvement Standards, Pages 48-51: Describe modifications or updates to your MCO's Health Information system that will be necessary to meet the requirements of this program and your plan for their completion.

The AmeriChoice Health Information System (IT), with Diamond as the central claims processing system, is fully HIPAA compliant. We currently provide/support:

HIPAA Format	Type of Transaction
270/271	(a) Enrollment Verification
837	(c) Claims transactions
835	(d) Electronic remittance
NA	(e) Claims Payments via electronic funds transfer
278	(f) Prior Authorization Requests

For item (b) 276/277 format for claims inquiry we currently have this capability on our secure provider website in another format. This has not been a contract requirement for Nebraska to date, but we will address the addition of this requirement in our technical considerations response.

We will collect the requirements, document them in a business requirements document, develop the specifications, and create the interface code for processing/handling these file-types. Testing will occur prior to putting the interface into production and automated file-handlers will be setup to "kick-off" the interface program when this file-type is received (whether from an external source or to be transmitted externally via SFTP).

IV.E#83

Ref. IV.C.7.g. Measurement and Improvement Standards, Pages 48-51: Describe your MCO's approach for ensuring complete encounter data is submitted accurately and timely to DHHS consistent with the required formats. Include in your response how you propose to monitor data completeness and manage the non-submission of encounter data by a provider or a subcontractor.

We have been very successful in meeting State requirements for encounter data reporting. Current submission accuracy since August 2009 is 98.5%. Our commitment and success are the result of focused business and IT resources. We understand that accurate and timely reporting of encounter data is fundamental to the success of NMMCP.

Through ongoing encounter submissions, we have been deemed compliant with encounter standards, including:

- Having organizational and administrative systems in place to ensure accurate processing and submission of encounter data and reports
- Placing responsibility for the encounter process with one person
- Submitting complete, timely, and accurate encounter data
- Submitting adjusted or voided encounters when claims are adjusted or denied after initial encounter submission

We have developed organizational and administrative systems to ensure the accurate processing and submission of encounter data and reports. We have full-time dedicated encounter processors to ensure the timely and accurate processing and submission of encounters. Our encounter process has been designed and developed to ensure that all applicable encounters are included in the monthly files provided to DHHS. On a monthly basis, we send a "New Day Encounter File" to DHHS. This file includes encounters that have not previously been processed through the State's encounter edits and audits. The file is extracted from the claims database. All encounter records submitted are flagged in the claims database, along with the date of the submission.

On a monthly basis, the encounter team reviews submission and acceptance reports for opportunities to increase acceptance and improve provider billing practices. The encounter team reviews encounter submission reports against claim reports to ensure all applicable encounters are submitted within state contractual requirements. Adjusted claims determined to not be a duplicate are selected and included on the New Day Encounter File. These submissions include adjustments for inaccuracies identified by fraud and abuse audits or investigations conducted by either AmeriChoice or DHHS.

IV.E#84

Ref. IV.C.7.g. Measurement and Improvement Standards, Pages 48-51: Describe how your MCO will encourage providers to use electronic health records.

Encouraging the use of Electronic Health Records and E-prescribing

We will undertake several steps to educate our providers about the use of Electronic Health Records (EHR) and e-prescribing, including:

- Communicating current articles about health information technology (HIT), including EHR and e-prescribing, while conducting on-site visits: We communicate "Hot Topics" items to high volume network providers, many of which are community health centers. While providers may worry about the financial investment, through these communications, we emphasize the potential quality of life savings for their practice and improved quality of care delivered as a result of implementing more advanced HIT. We will create an increased awareness of the benefits of using EHR and e-prescribing via provider newsletters.
- Exploring partnerships with high volume sites via vendors such as Chart Logic or RX Hub: As part of our regular provider visits, we will assist our providers with evaluating potential vendors and their offerings.
- We will make them aware of potential grant opportunities to offset the financial investment and to learn from their peers' experiences. For example, the Health Resources and Services Administration's (HRSA) Office of Information Technology has awarded grants to several community health centers across the country to facilitate their implementation of EHR.
  - HRSA has also offered grants through its Health Center Controlled Networks (HCCN), which supports the creation, development, and operation of networks of safety net providers to ensure access to health care for the medically underserved populations through the enhancement of health center operations, including health information technology.
- Several communication channels with high provider adoption success
  - E-Alerts and e-mail notification to providers on opportunities and success stories with EHR/e-prescribing
  - Provider University communication program to engage providers in person and via WebEex
  - Potential pay-for-performance integration

Integrating AmeriChoice and DHHS Functions

Dave Decker, Vice President of Integration Services, will work closely with our Nebraska executives, medical directors and DHHS in leading our efforts to develop a plan for the use of EHR/e-prescribing in Mississippi. We have several programs in development and piloting in various stages and he will ensure DHHS's needs are met. Mr. Decker currently works with our health plans and State partners to review HIT advancements, and is also a member of the Arizona State HealthCare Reform committee helping set direction to advance the adoption, development and use of these specific tools.

AmeriChoice Health Information Technology (HIT) Initiatives

AmeriChoice is currently working with several States to adopt various HIT initiatives. We have several successful pilots underway supporting all lines of business with EHR, e-prescribing, and patient centered medical home. We are a strong advocate in advancing technology in partnership with CMS and our State Medicaid markets to improve patient safety, continuity of care, quality, provider relations and lower cost.

Examples of AmeriChoice HIT efforts include, but are not limited to:

- Our Sierra Health Services plan in Nevada invested in state-of-the art medical technology, including e-prescribing, EHR, and digital radiology; transforming health care delivery and management, improving health care quality, and containing costs.
- In our Florida, Ohio, and Illinois markets we recently completed a 12 month pilot of our e-prescribing initiative. We had approx 5,000 providers participate, resulting in positive results with our indicators on allergy alerts, script avoidance and contraindications. Each time providers make a decision to change medication based on alert information presented to them is a potentially avoided adverse drug event, emergency room (ER) visit or hospital admission.
- In Arizona we rolled out several HIT tools including an EHR pilot to several physicians practices allowing for secure web portal access to all medical/prescription claims data, heath risk assessments, provider quality scores, EPSDT, risk stratification and numerous tools to better manage online prior auth submissions, eligibility, remittance and claims submissions.
- In Tennessee we advanced several HIT initiatives via our secured web portal and are in alignment with the State in providing data to support the "Clinical Exchange" initiative supporting EHR and e-prescribing.

AmeriChoice views the use of EHR and e-prescribing technologies as excellent mechanisms for:

- Improving quality of care by offering historical medical claims and prescription data to providers at the point of patient assessment.
- Reducing provider hassle factors by implementing software offering real-time/historical health information, real-time eligibility verification, health risk assessments and prior authorizations for an optimal level of automation.

- Reducing health care costs by integrating data on a regional to national level, which promotes an easily accessible information network.
- Improving the health and well being of our members by ensuring advanced treatment plans, which are available to both members and providers as services are rendered.
- Reducing the risks associated with drug allergies, contraindications and script avoidance. Resulting in member safety, reduced deaths and lower costs due to ER admissions.

IV.E#85

Ref. IV.C.7.g. Measurement and Improvement Standards, Pages 48-51: Describe your MCO's involvement with any local or state Health Information initiatives and plans for collaboration with current HIE initiatives.

AmeriChoice is currently working with several States in adopting various Health Information Technology (HIT) initiatives. Within the organization we have several successful pilots underway supporting all line of business with Electronic Health Records (EHR), e-prescribing and Patient Centered Medical Homes. AmeriChoice is a strong advocate in advancing technology in partnership with CMS and our State Medicaid Markets to improve patient safety, continuity of care, quality, provider relations and lower cost.

Examples of AmeriChoice HIT efforts include, but are not limited to:

- Our Sierra Health Services plan in Nevada invested in state-of-the art medical technology, including e-prescribing, electronic health records, and digital radiology—transforming health care delivery and management, improving health care quality, and containing costs.
- In FL, OH, and IL markets we have just finished a twelve month pilot of our e-prescribing initiative. We had approx 5k providers participate and showed positive results with our indicators on allergy alerts, script avoidance, contraindications. Each time a physician makes a decision to change medication based on the alert information presented to them is a potentially avoided adverse drug event, ER visit or hospital admission.
- In AZ we rolled out several HIT tools including an EHR pilot to several physicians practices allowing for a secured web portal access to all medical / prescription claims data, heath risk assessments, provider quality scores, EPSDT, risk stratification, and numerous tools to better manage online prior auth submissions, eligibility, remit and claims submissions.
- In TN we have advanced several HIT initiatives via our secured web portal and are in alignment with the State in providing data to support the "Clinical Exchange" initiative supporting EHR and e-prescribing.

We consider the use of EHR and e-prescribing as excellent mechanisms for:

- Improving quality of care by offering historical medical claims and prescription data to providers at the point of patient assessment.

- Reducing provider hassle factor by implementing software that offers real-time / historical health information, as well as real-time eligibility verification, health risk assessments and prior authorization for an optimal level of automation.
- Reducing healthcare costs by integrating data on a regional to national level, which promotes an easily accessible information network.
- Improving the health and well being of our members by ensuring advanced treatment plans, which are available to both the member and provider as services are rendered.
- Reducing the risks associated with drug allergies, contraindications and script avoidance. Resulting in member safety, reduced deaths, and lower costs due to ER admissions.

Encouraging the Use of EHR and E-prescribing

We will educate our contracted providers in Nebraska about the several States and National electronic health record (EHR) / e-prescribing initiatives underway by sharing with them the benefits of investing in these programs and the outcomes they can expect.

We will undertake several steps to educate our providers, including:

- Communicating current articles about HIT, including EHR and e-prescribing, while conducting on-site visits: We communicate "Hot Topics" items to high volume network providers, many of which are community health centers. While providers may worry about the financial investment, through these communications, we can point them to the potential quality of life savings for their practice and improved quality of care delivered as a result of implementing more advanced health information technology. We also plan to create and increase awareness of the benefits of using EHR and e-prescribing via provider newsletters.
- Exploring partnerships with high volume sites via vendors such as Chart Logic or RX Hub: As part of our regular provider visits, we can assist our providers with evaluating potential vendors and their offerings. We can also make them aware of potential grant opportunities to offset the financial investment and to learn from peers. For example, the Health Resources and Services Administration's (HRSA) Office of Information Technology has awarded grants to several community health centers across the country to facilitate their implementation of EHR. Even if the funding opportunities have passed, these providers can still learn from peers who did receive grants. In addition, Ingenix, a sub division of United HealthGroup has made available zero percent interest loans for providers that wish to pursue HIT adoption.
- Several communication channels with high provider adoption success
  - E-Alerts – E-mail notification to providers on opportunities and success stories with EHR / E-prescribing
  - Provider University communication program to engage providers in person and via WEBEX
  - Potential Pay for Performance integration

HRSA has also offered grants through its Health Center Controlled Networks (HCCN), which supports the creation, development, and operation of networks of safety net providers to ensure access to health care for the medically underserved populations through the enhancement of health center operations, including health information technology.

Integrating AmeriChoice and NITC eHealth Council

Dave Decker, Vice President of Integration Services, will work closely with our Nebraska Executive and Medical Directors and the DHHS in leading our efforts to develop a plan for the use of EHR / e-prescribing in Nebraska. As stated previously, we have several programs in development and piloting in various stages and he will ensure the needs of the DHHS are being met. Mr. Decker currently works with our Health Plans and State partners to review HIT advancements, and is also a member of the AZ State HealthCare Reform committee helping set direction to advance the adoption, development and use of these specific tools. In addition, Mr. Decker chairs the IT committee for Medicaid Health Plans of America (MHPA) which works directly with Dr. Blumenthal's HIT committee at the federal level.

IV.E#86

Ref. IV.C.8 Grievance Systems, pages 51-58:#86 Describe your MCO's definition of service authorization.

Share Advantage defines a service authorization or prior authorization as the prospective review of selected services prior to services being rendered. Service authorization presents us with an opportunity to determine medical necessity and appropriateness of services, procedures and equipment prospectively. It also affords the opportunity to determine whether the services, procedures or equipment are a covered benefit for the enrollee and whether the enrollee can be directed to an in-network for services where applicable and appropriate. All service requests are reviewed against a combination of nationally recognized, evidence-based clinical criteria to guide our utilization review decision, including Milliman USA™, Apollo Medical Review criteria for occupational and physical therapy and CMS medical policy guidelines.. The review may include:

- Plan benefit design coverage of the requested service or product
- Medical appropriateness/medical necessity of the service request:
  - Necessary to meet the basic health needs of the client
  - Rendered in the most cost-efficient manner and type of setting appropriate for the delivery of the covered service
  - Consistent in type, frequency, duration of treatment with scientifically based guidelines of national medical research or health care coverage organizations or governmental agencies
  - Consistent with the diagnosis of the condition

  - Required for means other than convenience of the enrollee or their physician
  - No more intrusive or restrictive than necessary to provide a proper balance of safety, effectiveness and efficiency
  - Of demonstrated value
  - No more intense level of service than can be safely provided
- Appropriateness of the location of service request
- Enrollee eligibility
- Applicability of authorization requirements
- Coordination of authorization requirements with the DHHS as required

The request for service authorization may be made by the enrollee or the provider, however since clinical information is required to provide a service authorization, the provider must be involved. The service authorization verifies that Share Advantage intends to reimburse the provider for medically necessary services.

Share Advantage policies and procedures govern services that require authorization, the criteria used to make authorization decisions, and the processes for authorization. These policies and procedures are available upon request by enrollees and are provided online via our Provider Portal.

IV.E#87

Ref. IV.C.8 Grievance Systems, pages 51-58:#87 Provide a listing of services your MCO will require to be authorized and describe how your MCO will communicate this information to providers and enrollees.

Share Advantage requires prior notification for the following services:

- Abortions (provider must follow the Nebraska Medical Assistance Policy and Consent Procedure)
- Cosmetic & Reconstructive Surgery, including Bariatric Surgery
- Dental Procedures that require general anesthesia (in a facility)
- Durable Medical Equipment and Supplies > $500 per item
- Prosthetics and Orthotics >$500 per item
- Home Health Care Services
  - Infusion – visits & supplies only; drug is billed to Nebraska Medicaid Fee-for-Service
  - All Other
- Hospital Services – Inpatient

  - Acute (Medical, Surgical, NICU and Maternity) including elective inpatient procedures
  - Sub-acute, Rehabilitation and SNFs
- Hospital Services – Behavioral Health (notification is required by Magellan)
- Non-Contracted Services (hospital and professional)
- Neuro-Psych Testing
- Occupational Therapy after 6th visit within a calendar year
- Pain Management
- PET Scans
- Physical Therapy after 6th visit within a calendar year
- Speech Therapy after 6th visit within a calendar year
- Synagis
- Transplantation Evaluations

Prior notification is not required for emergency services, but hospitals must provide notification to Share Advantage within one business day of inpatient admissions, including maternity admissions.

Share Advantage contracted providers are informed of the services that require prior notification in the Provider Welcome Kit, the Provider Administrative Guide and via our Provider Portal on our website.

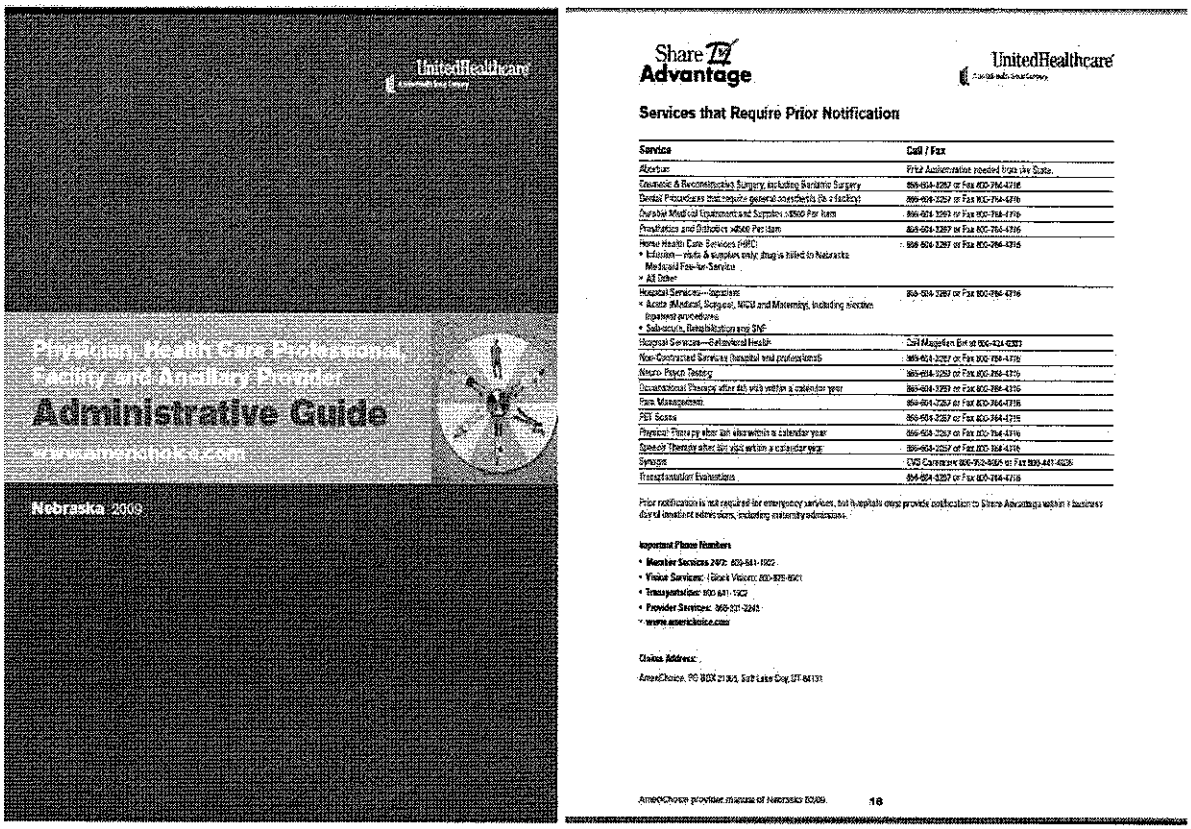

UnitedHealthcare

Physician, Health Care Professional, Facility and Ancillary Provider

Administrative Guide

www.americhoice.com

Nebraska 2009

Share Advantage

UnitedHealthcare

Services that Require Prior Notification

Service	Call / Fax
Abortion	Prior Authorization needed from the State.
Cosmetic & Reconstructive Surgery, including Bariatric Surgery	866-604-3267 or Fax 800-784-4716
Dental Procedures that require general anesthesia (in a facility)	866-604-3267 or Fax 800-784-4716
Durable Medical Equipment and Supplies >$500 Per Item	866-604-3267 or Fax 800-784-4716
Prosthetics and Orthotics >$500 Per Item	866-604-3267 or Fax 800-784-4716
Home Health Care Services (HHC) • Infusion—meds & supplies only; drug is billed to Nebraska Medicaid Fee-for-Service • All Other	866-604-3267 or Fax 800-784-4716
Hospital Services—Inpatient • Acute (Medical, Surgical, NICU and Maternity, including elective inpatient procedures • Subacute, Rehabilitation and SNF	866-604-3267 or Fax 800-784-4716
Hospital Services—Behavioral Health	Call Magellan Bh at 800-424-4383
Non-Contracted Services (hospital and professionals)	866-604-3267 or Fax 800-784-4716
Neuro Psych Testing	866-604-3267 or Fax 800-784-4716
Occupational Therapy after 60 visit within a calendar year	866-604-3267 or Fax 800-784-4716
Pain Management	866-604-3267 or Fax 800-784-4716
PET Scans	866-604-3267 or Fax 800-784-4716
Physical Therapy after 60 visit within a calendar year	866-604-3267 or Fax 800-784-4716
Speech Therapy after 60 visit within a calendar year	866-604-3267 or Fax 800-784-4716
Sleep	CVS Caremark 800-903-9805 or Fax 800-441-4628
Transplantation Evaluations	866-604-3267 or Fax 800-784-4716

Prior notification is not required for emergency services, but hospitals must provide notification to Share Advantage within 1 business day of inpatient admissions, including maternity admissions.

Important Phone Numbers

- **Member Services 24/7:** 800-841-1922
- **Vision Services:** (Black Vision) 800-878-8501
- **Transportation:** 800-841-1922
- **Provider Services:** 866-331-3243
- **www.americhoice.com**

Claims Address:

AmeriChoice, PO BOX 21303, Salt Lake City, UT 84131

AmeriChoice provider manual of Nebraska 2009 18

Figure IV.C.8.a.i-1: Provider Administrative Guide

Enrollees are informed through the Member Handbook that some treatments and procedure are reviewed by Share Advantage before they are rendered and that the Share Advantage providers are aware of these and they contact Share Advantage to arrange for the review of these treatments and procedures.

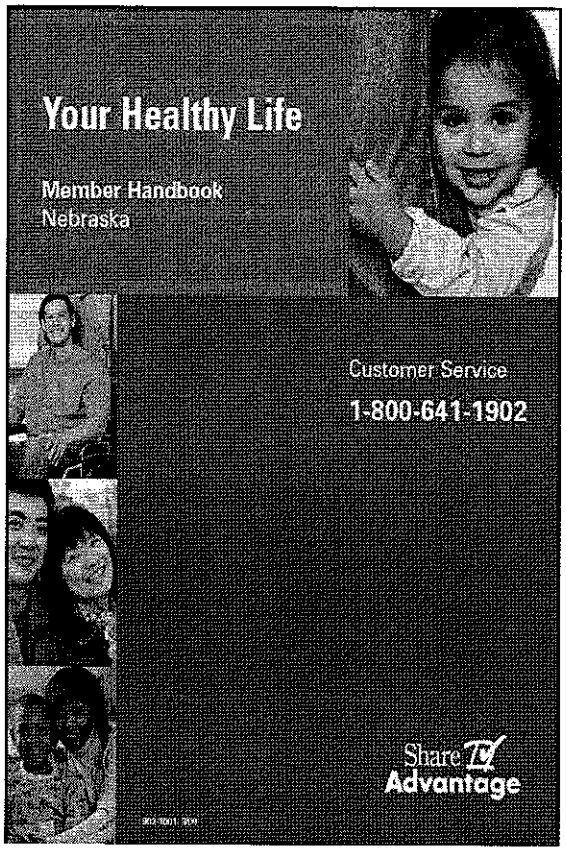

Choices limited. You must use a participating Block Vision provider. For current list of Block Vision providers, call Block Vision toll free at 800-879-6901. See page 23 for more information.

Hearing Care

- Hearing Tests
- Hearing Aids – 1 every 4 years for ages 21 and older. Batteries and medically necessary accessories

Chiropractic Care
Limited to:

- Manual manipulation of the spine to correct subluxation.
  - 18 visits per year for ages 20 and younger
  - 12 visits per year for ages 21 and older

Covers 1 set of x-rays per year

Rehab

- Physical Therapy (P.T.)
- Speech Therapy (S.T.)
- Occupational Therapy (O.T.)

Share Advantage reviews all the care you receive to make sure that Share Advantage covers it and it is the right care for your condition.

There are also some treatments and procedures we need to review before you can get them. Your doctors know what they are, and they take care of letting us know to review them. The review we do is called Utilization Review.

The way we pay our staff, that makes these decisions, is not related to what they decide.

Share Advantage pays its Primary Care Physicians (PCP) and its specialists every time they see one of our members. This is known as Fee-For-Service. We pay hospitals and all other types of providers in our network the same way -they get paid every time you see them or get services from them. We never hold back any payments to any of our providers for giving too much service.

If you want to find out about financial arrangements Share Advantage has with your doctor, call Customer Service and ask for the information.

Mental Health and Substance Abuse
Mental Health and Substance Abuse services are not covered by Share Advantage.

Call Magellan Behavioral Health 1-800-424-0333 (24 hours, 7 days a week)

Transportation
Share Advantage will pay for transportation when you need a ride to your doctor, vision, or WIC appointment, or pharmacy drop off/pickup. Our transportation services are to be used only to get to and from your covered health care appointments. Share Advantage does NOT

Figure IV.C.8.a.i-2: Share Advantage Member Handbook

IV.E#88

Ref. IV.C.8. Grievance Systems, Pages 51-58: Describe the content of your MCO's written notice of action that will be provided to enrollees with any adverse action taken by the MCO.

Our Notice of Adverse Action, developed in conjunction with and approved by the State of Nebraska, notifies the enrollee of the action and informs him/her of appeal rights. The content of the notice includes the following:

- An explanation of the action we are taking or intend to take
- The reasons for the action in language easily understood by the enrollee
- The enrollee's or provider's right to file an appeal
- The enrollee's right to request a State Fair Hearing
- Appropriate procedures for an enrollee wishing to exercise their rights to appeal or grieve
- Circumstances under which expedited resolution is available and how to request

- The enrollee's rights to continued benefits pending the appeal resolution, how to request continued benefits, and the circumstances under which the enrollee may be required to pay the costs of these services

For enrollees wishing to appeal a decision, to attain assistance or guidance with the appeal process, or to get help with written documentation for filing an appeal, contact information for Share Advantage support is provided. For enrollees who would prefer the State of Nebraska to review their case file or assist with documentation, contact information for Nebraska Health and Human Services System (NHHSS) Legal Services is provided.

We provide a Notice of Adverse Action in Attachment 48.

Once a service authorization is approved, Share Advantage rarely cancels it. This would usually only happen in the case of fraud and abuse or termination of an enrollee's eligibility. In the event that we do terminate, suspend or reduce previously authorized services we will ensure that the notification requirements are met.

IV.E#89

Ref. IV.C.8. Grievance Systems, Pages 51-58: Describe how your MCO will ensure enrollees will receive written and timely notice of action relating to adverse actions taken by the MCO.

We notify the requesting provider, and the enrollee via written notice of any decision to deny a service authorization request, or to authorize a service in an amount, duration, or scope that is less than requested. To expedite the process, in addition to mailing the provider notice, we go one step farther and also fax a copy of the letter to their office. The notice was developed jointly by Share Advantage and DHHS and meets the requirements of **42 CFR 438.404**. In the case of urgent requests, the provider may also be notified by phone.

IV.E#90

Ref. IV.C.8. Grievance Systems, Pages 51-58: Describe your MCO's grievance and appeal process specifically addressing:

a) Compliance with the RFP requirements

b) Levels of review and timing

c) Process for expedited review

d) How complaints and appeals are tracked and trended and how you will use the data to make changes to procedures and processes

e) Enrollee access to State Fair Hearing

Compliance with the RFP Requirements

We maintain an enrollee grievance system that defines enrollees' rights regarding disputes they may have with us. This system meets all regulatory requirements, and it includes all three distinct components:

- A grievance process
- An appeal process
- Access to the State Fair Hearing process

Share Advantage's grievance system complies with applicable Federal and State laws, regulations, and policies, including but not limited to 42 CFR Part 438 Subpart F. The internal process does not have to be exhausted by the enrollee prior to their access to the State Fair Hearing. Share Advantage ensures that enrollees are aware they have the right to file a grievance or appeal, or request a State Fair Hearing and understand the appropriate process for filing. Enrollees are informed that the enrollee, or their representative including family, friends, an attorney, or the provider, acting on behalf of the enrollee, may file the grievance or request an appeal or State Fair Hearing, also.

Enrollees are informed of the grievance and appeal process in the Member Handbook, page 15, provided as Attachment 14 and through the Share Advantage Customer Service Line. Providers are informed about the enrollee grievance and appeal process in our "Share Advantage Physician, Health Care Professional, Facility, and Ancillary Provider Administrative Guide", pages 6-7, provided as Attachment 15 and on the Share Advantage website. Periodically, grievance and appeals updates and articles are posted in the Share Advantage Member Newsletter and the Share Advantage Provider Newsletter.

An enrollee or their representative may file a grievance or request an appeal by contacting Share Advantage either verbally or in writing. For verbal grievances, enrollees may call our toll-free customer service line at 1-800-641-1902, and receive assistance from our customer service representatives. For enrollees who are hearing impaired, they may call our TTY line at 1-800-833-7352. Both toll-free lines are available 24 hours a day, seven days a week. For written grievances or appeal requests, enrollees may mail the documentation to our Appeals and Grievances Service Center. If necessary, assistance is provided in completing forms and other procedural steps including interpreter services.

Levels of Review and Timing

All grievances and appeals are investigated and resolved by Share Advantage staff. We ensure that individuals completing review of grievances and appeals were not involved in previous levels of review or decision making and are healthcare professionals with clinical expertise in treating the member's condition or disease.

The Grievance Coordinator logs the grievance in the Escalated Tracking System (ETS) and forwards it to the Quality Department for investigation and resolution. Members generally receive written notification of the grievance resolution within 10 business days, but no longer than 90 days from the Grievance Coordinator. The Quality Department may involve other departments in the resolution of the complaint as necessary. The member receives a written notice of the resolution within 30 days. The Grievance Coordinator will close the case file in ETS with all applicable data.

Process for Expedited Review

For cases in which a provider indicates or we determine that following the standard timeframe could seriously jeopardize the enrollee's life or health or ability to attain, maintain, or regain maximum function, we make an expedited decision. In case of an expedited authorization, we provide notice as expeditiously as the enrollee's health condition requires and no later than three working days after receipt of the request for service. The provider is notified of the decision verbally and a written notice is mailed to the provider and enrollee. If the enrollee requests an extension to this or if we justify a need for additional information and the extension is in the enrollee's best interest, we may extend the timeframe up to 14 calendar days.

Both standard and expedited enrollee and provider appeals are conducted by clinical peer reviewers who were not involved in the original denial decision and are not a subordinate of the reviewer involved in the denial decision. For medical necessity appeals, at least one reviewer is a practitioner in the same or similar specialty that typically treats the medical condition, performs the procedure, or provides the treatment. Board certified consultants are available to provide input, as necessary.

How complaints and appeals are tracked and trended and how you will use the data to make changes to procedures and processes

Our grievance information is captured and contained in our automated state-of-the-art tracking and reporting system, the ETS. We extract information to review files, to track cases, and to produce reports. Adherence to compliance and regulatory conditions are built into the system, allowing for accurate and timely enrollee and provider communications. The centralization of grievances allows for better compliance turn-around time management; comprehensive reporting and analysis; effective operational workflow management; and, with the Client Letter tool, increased communications accuracy. Designed to enhance efficiency for the highly structured, multi-faceted, deadlines driven grievances system, ETS standardizes best practice and provides staff with appropriate access to information.

Grievance data are collected and reported on a monthly basis. This allows for tracking, trending, and analyses on health plan performance and service improvement. Information on grievances is reported regularly and tracked by the Director of Quality. Insights from these reports related to timeliness and trends are reported to the QMC for consideration and inclusion in future performance improvement activities.

Appeals are handled by the Central Escalation Unit which reports appeal activity to Share Advantage on a monthly basis. Details regarding the reviewer appeal decision and rationale are documented in CarePlanner, our care coordination and utilization software, which houses enrollment, eligibility, documentation of reviews, authorized or denied services, claims activity, daily (facility) census, over/under utilization, and appeals. Appeals activity is reported to the Quality Management Committee for review of timeliness and trends. Volume of appeals is monitored for our Quality Improvement Plan and necessary Work Plans are created to address unusual volume or trends.

Enrollee Access to State Fair Hearing

Share Advantage's grievance system complies with applicable Federal and State laws, regulations, and policies, including but not limited to 42 CFR Part 438 Subpart F. The internal process does not have to be exhausted by the enrollee prior to their access to the State Fair Hearing. Share Advantage ensures that enrollees are aware they have the right to file a grievance or appeal, or request a State Fair Hearing and understand the appropriate process for filing. Enrollees are informed that the enrollee, or their representative including family, friends, an attorney, or the provider, acting on behalf of the enrollee, may file the grievance or request an appeal or State Fair Hearing, also.

Enrollees are informed of the grievance and appeal process in the Member Handbook, page 15, provided as Attachment 14 and through the Share Advantage Customer Service Line. The denial letter sent to the enrollee also informs the enrollee of the State Fair Hearing Process. Providers are informed about the enrollee grievance and appeal process in our "Share Advantage Physician, Health Care Professional, Facility, and Ancillary Provider Administrative Guide", pages 6-7, provided as Attachment 15 and on the Share Advantage website. Periodically, grievance and appeals updates and articles are posted in the Share Advantage Member Newsletter and the Share Advantage Provider Newsletter.

IV.E#91

Ref. IV.C.8. Grievance Systems, Pages 51-58: Describe the policies and procedures your MCO will put in place to ensure grievance system information is communicated to all providers and subcontractors.

Providers are informed about the enrollee grievance and appeal process in our "Share Advantage Physician, Health Care Professional, Facility, and Ancillary Provider Administrative Guide", pages 6-7, provided as Attachment 15 and on the Share Advantage website. Periodically, grievance and appeals updates and articles are posted in the Share Advantage Member Newsletter and the Share Advantage Provider Newsletter.

When providers enter into a contract with us, we provide information on the grievance system to them via our "Share Advantage Physician, Health Care Professional, Facility and Ancillary Provider Administrative Guide", pages 6-7, provided as Attachment 15. The cover is show in Figure IV.C.8.b.iiii-1. Electronic versions can be downloaded from our website at "AmeriChoice Online" for the State of Nebraska. If significant changes in process, materials, and policy are warranted, written notification is provided to the providers 30 days prior to the intended effective date.

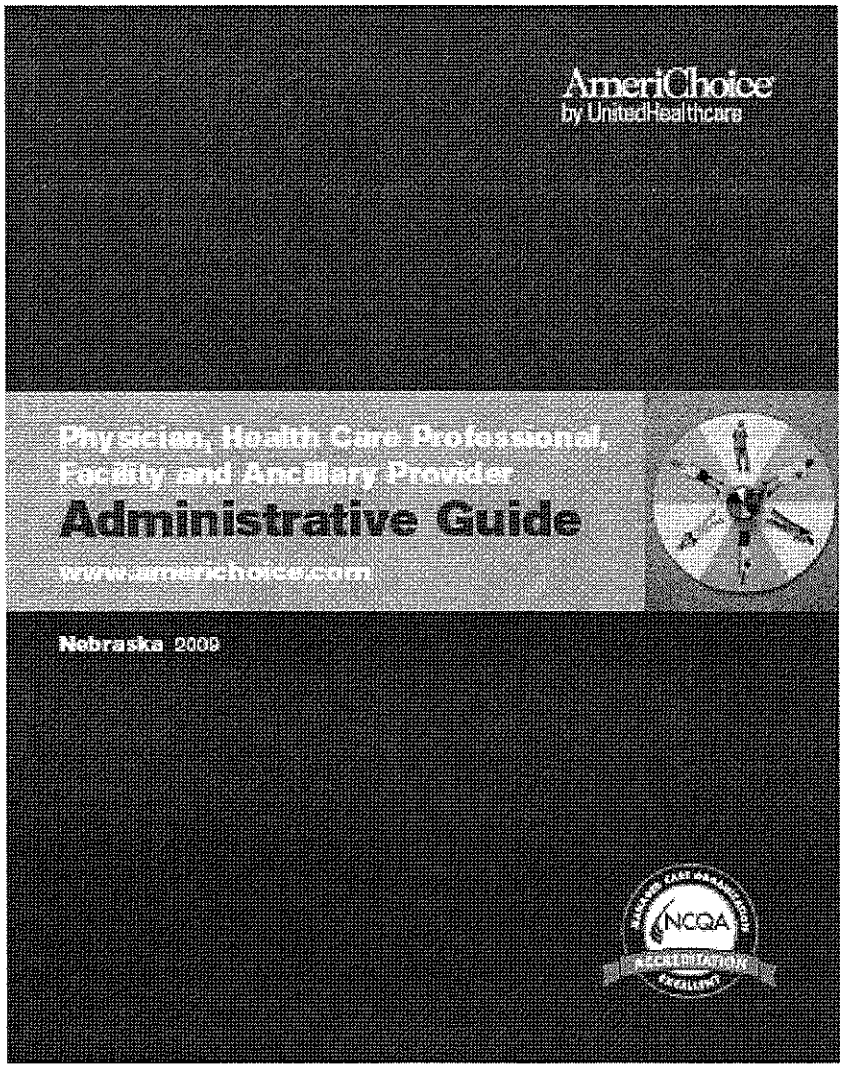

Figure IV.C.8.b.iii-1: Nebraska Administrative Guide

Information covers grievance, appeal, and Safe Fair Hearing procedures and timeframes. It also covers:

- The enrollee's right to a Safe Fair Hearing , methods to obtain, and representation rules
- The enrollee's right to file grievances and appeals and the requirements and timeframes for filing
- The availability of assistance
- The toll-free number to file oral grievances and appeals

- The enrollee's right to request a continuation of benefits during an appeal or State Fair Hearing filing, and, if the action is upheld in a hearing, the enrollee may be liable for the cost of any continued benefits
- State-determined provider appeal rights to challenge the failure of the organization to cover a service

IV.E#92

Ref. IV.C.9.a. Certification, page 59: Describe your MCO's data certification process.

Currently we submit encounter submissions and weekly PCP files. Our approach to encounter submissions includes an end-to-end process through which we emphasize continuous quality improvement. Through an integrated approach for submitting our encounters, and those of our subcontractors, we can proactively implement steps and mechanisms to improve our timeliness, accuracy, and completeness.

Our process to ensure that the data received from providers is accurate and complete includes:

a) Data Validation – We validate encounter data for accuracy and completeness through process checkpoints during which we identify and correct potential data issues early in the process. They include:

- ***Claims Processing*** – Our encounter claims processing system includes edits to maximize accuracy. Edits are based on program benefits and benefit limits; they include reference validation, duplicate checks, and appropriate use of standard service codes
- ***Vendor Management*** – We evaluate third-party (subcontractor) encounter data for accuracy and completeness. The verification process ensures the file is not a duplicate and primary dates of service or claim post dates fall within expected ranges. We validate original input filename, expected received date, actual received date, insert date, batch load ID, number of claim header and detail records, number of claims accepted into encounter claims processing system, and number of claims failing initial edits

b) Claims Screening and Editing – In addition to ensuring prompt claims payment, we develop and implement front end edits to minimize inaccurate data, run quality and data validity audits, train claims processors, update claim operating instructions, review root cause, and develop solutions through the defect management team.

We also have several teams that work together to improve the accuracy and timeliness of our claims submissions. These teams include:

Encounter Submission Team – This team's role is to submit accurate and complete encounters in a timely manner. Specific functions of this team include:

- Collecting data and preparing encounters for submission in the State's specified proprietary format

- Running the pre-edit processor, which helps to ensure encounter completeness and accuracy
- Transmitting reports to DHHS or its designated representative
- Receiving and translating responses from DHHS or its representative
- Attending State meetings and trainings on encounters
- Reviewing monthly encounter keys and claims clues to ensure correct technical set-up

Encounter Quality Assurance Team – Working with the submission team, the Quality Assurance team ensures completeness and accuracy of submitted encounters and continuously improves our processes. This team reviews pre-edit processor reports and pended encounter reports to determine trends and root causes and then develops solutions through a defect management process. Along with the submission team, the Quality Assurance team reviews monthly Encounter Keys, and Claims Clues to ensure proper system set-up and testing.

Vendor Management – This team works with subcontractors to collect and monitor data through validation edits and lag reports; obtains corrections from the vendor; ensures completion of reconciliation reports from finance and the vendor; and participates in the subcontractor's defect management program.

Finance – This team runs reports to ensure that all data is sent to DHHS, to ensure the Diamond claims system reconciles to the encounter submission reports, and to ensure the financial fields of a claim match the financial fields of adjudicated encounters. This team also oversees the reinsurance and transplant reconciliation and reporting.

While we have been following the above processes to ensure our data is accurate we have not previously been required to submit a certificate to DHHS. We will add this to our processes and have our **CEO or CFO**, or an individual who has delegated authority, **certify the data in accordance with 42 CFR 438.606.**.

The weekly PCP files are created by our Diamond 950 processing system as an outbound file. Information technology staff checks the file to ensure it meets the Nebraska formatting requirements and then places it in a folder. The Nebraska team retrieves the file and submits it to the State. The provider database is maintained and quality checked by our Network department. Providers have access to changing their information, including addresses, online to ensure the database is accurate. This PCP database is also used for claims processing. If a PCP's claim does not get paid properly the problem is researched and corrected in the provider database. The fact that this file is used by many departments ensures that any errors are found and fixed quickly, so we can confidently certify the validity of the report.

IV.E #93

Ref. IV.C.9.b. Program Integrity, pages 59-61: Describe the fraud and abuse program your MCO will implement including:

a) Compliance with the RFP requirements;

b) Fraud detection methods that will be used;

c) Steps that will be taken if fraud is detected including DHHS notification; and

d) Plan for compliance with the Exclusion Program of the U.S. Department of HHS Office of the Inspector General or any provider restrictions imposed by the State

a) Compliance with the RFP Requirements

Like all AmeriChoice health plans, Share Advantage is committed to compliance with state and Federal. Serving more than 2.6 million enrollees in 22 states (including the District of Columbia) over the past 25 years, AmeriChoice has developed an industry-leading compliance program that combines our corporate and Nebraska-based resources. Share Advantage is committed to complying with state, federal and local laws, regulations and other requirements of DHHS. Our parent company, UnitedHealth Group has instituted the "Principles of Ethics and Integrity" program that includes provisions designed to prevent, detect and deter fraud and abuse, promote our core values, be good corporate citizens, and comply with federal guidelines for compliance programs. Our compliance program is based on seven core elements:

- Written policies, procedures and standards of conduct
- Compliance officer and committee accountable to senior management
- Training and education for the compliance officers and for employees

- Effective communication channels between the Compliance Officer and employees
- Enforcement of standards through well-publicized disciplinary guidelines
- Provisions for internal monitoring and auditing to detect offenses, including fraud and abuse
- Provisions for prompt response and the development of corrective action initiatives relating to contracts.

This compliance program is the vehicle through which Share Advantage commits to business operations of the highest ethical standard, advocates compliance with legal and regulatory requirements for health plan functions and builds integrity in our work, furthering a culture of compliance.

Share Advantage has a code of conduct which is communicated to new employees at or prior to beginning employment and through regular employee training programs. The code of conduct and related policies promote compliance with legal and regulatory requirements, foster ethical conduct by employees and contractors, and provide guidance for employees and contractors on their conduct. We are committed to communicating our standards for ethical conduct and our policies to employees. Employees are required to complete general compliance training via New Employee Orientation (NEO). This training includes, but is not limited to:

- Employee's individual responsibility for knowledge of and compliance with laws, regulations, and policies
- Reporting violations or questionable conduct
- Fraud and abuse
- Legal consequences of non-compliance.

b) Fraud Detection Methods that will be used

We identify fraud in two primary ways – tips from individuals and data analytics. First, the SIU identifies potentially fraudulent or abusive provider activities by receiving tips from a variety of sources including:

- Plan enrollees, providers, other insurers, and the general public. Such tips are received via the Share Advantage Customer Care Call Center
- Share Advantage employees, including, for example, compliance officers, medical directors, and personnel from various departments including claims, cost containment, medical management, provider relations, quality assurance, and provider credentialing. Such referrals are received via the SIU's dedicated fraud website and its online referral form
- Local and national fraud associations, e.g., the National Health Care Anti-Fraud Association
- Law enforcement and regulatory agencies including local, State and Federal law enforcement agencies, Departments of Insurance, Departments of Health and Human Services or other state entities that regulate Medicaid, Medicaid Fraud Control Units, and Departments of Insurance.

Second, we use a variety of state-of-the-art data analytic tools to detect fraud. The SIU identifies potentially fraudulent or abusive provider activities by generating regularly scheduled data analytic reports conducted on behalf of Share Advantage. These reports may be used to facilitate review of select claims before payment (prospective) or review of claims and provider practices post-payment (retrospective). Data analyses are effective in:

- Identifying aberrant provider billing behaviors
- Identifying potentially fraudulent or abusive billing schemes
- Monitoring the billing activity of sanctioned providers; and
- Monitoring providers with questionable billing practices

One result of our data analytic detection efforts is that we identify providers that should be put on pre-payment review status to investigate potentially improper activities in more detail.

Going forward, Share Advantage plans to leverage the expertise and capabilities of AmeriChoice and the Ingenix SIU to expand and enhance its fraud and abuse detection activities. Working with Ingenix, AmeriChoice plans to launch over a dozen new initiatives in 2010, including a new Evaluation and Management Services (E&M) upcoding project to identify providers based on overpayment compared to their peers (which our experience shows is the most credible and defensible to providers), analysis of medical records to identify upcoding in Emergency Room visits without admissions, and a multi-algorithm review of DME providers billing Share Advantage. We recognize that fraud and abuse is a growing concern for the State of Nebraska, and we will partner with the State to develop and report on these programs to ensure that managing state resources appropriately while building strong provider relationships.

c) Steps that will be Taken if Fraud is Detected Including Notification of DHHS

As noted above, the SIU reports instances of potential or suspected provider fraud or abuse to the designated regulatory authorities including the State Medicaid Agency, Attorney General's Office, Departments of Financial Services, and Divisions of Insurance Fraud. We make these reports in the form and manner required by the State. The reports contains, at a minimum:

- The name of the provider
- The assigned Medicaid provider number and the tax identification number
- A description of the suspected fraudulent act

The SIU notifies Share Advantage before a report is filed. The SIU and Share Advantage cooperate fully in any investigations by regulatory and law enforcement agencies, or in any subsequent legal actions that may result from such investigations. The SIU and Share Advantage also follow all applicable contractual and regulatory requirements concerning what actions are to be taken after filing a report.

Finally, the SIU and Share Advantage submit all required periodic reports concerning their fraud and abuse detection and prevention efforts. In Nebraska, Share Advantage submits a report to the State on a quarterly basis concerning the cases under investigation by Share Advantage and its SIU. The report includes the total number of fraud and abuse cases that warrant preliminary investigation and the following state-required information about them:

a) The name and ID number of the relevant party;

b) The source of the complaint;

c) The type of provider;

d) The nature of the complaint;

e) The approximate dollars involved; and

f) The legal and administrative disposition of the case.

g) The MCO must report the above information to the State immediately if the severity of the complaint impacts the care and treatment of the client, or quarterly upon investigation.

Share Advantage files the report within 45 days after the close of the quarter. We attend a quarterly meeting with the State's Program Integrity Group to review the cases on the report and otherwise share relevant information with the State.

Upon request, the SIU and Share Advantage also provide additional information regarding specific cases to the State and other regulatory agencies as requested, information about providers the State may have identified, and information about its the overall fraud and abuse program as requested.

d) UnitedHealth Group's OIG/GSA Background Checking Practices

Within UnitedHealth Group there is a significant amount of Federal government business that is subject to these fraud and abuse requirements and associated prohibitions. After evaluating how to promote compliance with these laws, the company concluded that instead of trying to determine which employees and contractors are subject to these laws, it would check:

- All employee applicants as a part of the standard background check,
- All prospective contractors (including participating providers) prior to entering into a contract;
- All employees and contractors annually.

This decision was made in large part because it is virtually impossible to track who may be subject to the prohibition because there is so much change within the organization. Someone employed or retained to perform non-government business can easily migrate into performing services for a government contract – sometimes without even knowing it. Consequently, we decided to check everyone.

UHG's Ethics and Integrity Office has been working with various parts of the organization to make sure appropriate practices are in place to conduct initial and annual OIG/GSA background checks of employees and contractors. At this time, we are conducting:

- OIG/GSA checks on all employee applicants;
- An annual check of all then-current employees;
- Checks of all new payees before they are entered into the Accounts Payable system; and
- An annual check of all then-current payees included in the Accounts Payable system.

UHG has also been evaluating our OIG/GSA background checking practices for participating providers, including checking:

- Participating providers;
- Participating providers before paying claims; and
- All other vendors, suppliers and contractors at the time of the initial contract.

SanctionCheck.com

The OIG/GSA lists are public information available on the internet. The Ethics and Integrity Office licensed SanctionCheck.com from Compliance Concepts, Inc. SanctionCheck.com is an easy-to-use web interface that allows you to perform individual and batch OIG/GSA checks through the Internet.

IV.E#94

Ref. IV.C.9.b. Program Integrity, pages 59-61: Describe in detail how your MCO will verify that services were actually provided including:

a) How minimum sampling criteria to ensure a representative sample will be included; and

b) Results of monitoring will be reported to the State quarterly.

a) Sampling Criteria

Share Advantage is implementing a new process to verify the accuracy of claims to comply with the 15th Amendment of the current contract regarding Nebraska Program Integrity. We plan to obtain a sample of 200 claims on a monthly basis and send the enrollee a letter asking them to verify the validity of the claim. See a sample of the letter provided as Attachment 44. If potential fraud is suspected, the case will be turned over to the plan Compliance Officer for further investigation.

In early October, Health Plan Operations developed a process for selecting a sample of 200 active enrollees that have received services during a month, or 600 for quarter, and drafted a letter that will be sent to each enrollee a letter requesting that he/she notify us if a service listed in the letter as having been rendered was not received by the enrollee. Share Advantage submitted the draft letter to the State for its review and approval, which has been received. Please see Attachment 44 for a copy of the letter. As required by Amendment 2, question 164, this sample will be at least as large as the **minimum sample size** needed to ensure statistically valid and reliable results.

Moving forward, Share Advantage will streamline this process, using the following process:

1. The plan will obtain a sample of 200 claims on a monthly basis and verify that the enrollees in the sample are still active in the program.

2. Through a mail merge process managed by the plan, letters will be produced containing the enrollee's name, address, and claims data in question.

3. The letters will be sent to enrollees utilizing a local vendor for stuffing envelopes, postage, and mailing. Any returned mail should come back to the plan Operations team for investigation and follow up for enrollees address correction

4. The plan and Health Plan Operations representative will notify the Service Center management of the monthly mailing and will provide a list of the enrollees who were to have received the letter.

5. The Customer Service Professional (CCP) in the Service Center will document any calls from enrollees in IDT and also in the document provided to the Service Center leaders. At the end of the 30 day period following the mailing the Service Center will provide an updated copy of the document with any enrollee feedback obtained.

6. The plan will review the information from the members and conduct analysis and outreach to providers to determine if there is potential for fraud/abuse.

7. If potential fraud is suspected, the case will be turned over to the plan Compliance Officer for further follow up and investigation. The Compliance officer will report all cases of fraud/abuse to the appropriate state authorities and these cases will be reviewed with the State Program Integrity Department at health plan quarterly meetings

8. The plan will provide the state with a quarterly report of the claims verification activity from the previous quarter.

b) Monitoring and Reporting of Results

We will provide DHHS with a quarterly report of the claims verification activity. See Attachment 45 for a sample claims verification report.

IV.E#95

Ref. IV.C.9.b. Program Integrity, pages 59-61: Describe your MCO's policies and procedures to ensure safeguards are in place which are at least equal to the Federal Safeguards of 41 USC 423, section 27.

Through their long participation in multiple Medicaid programs, Share Advantage and all AmeriChoice plans are aware of and committed to compliance with the standards governing conflicts of interest in contract procurement that are specified in **41 USC 423** and made applicable to Medicaid managed care programs under **42 CFR 438.58**. This commitment is manifested through UnitedHealth Group's Ethics & Integrity programs – specifically in UHG's policies governing the employment and compensation of federal, state and local government employees, which is set forth in the following:

Employment of Government Employees - Home

Home Contacts Dictionary Help Forms Sign Out

Type in a few words and click "Search" Tips

Search Submit Query

Limit search to: Employment of Government Employees

- About United HRdirect
- Getting Started at UnitedHealth Group
- Benefits
- Compensation
  - Compensation Overview
  - Job Families and Functions
  - Salary Ranges
  - Incentive Programs and Policies
  - Recognition Programs
  - Stock Based Awards
  - Common Review
- Development Opportunities
- Employee Handbook
  - Introduction
  - Ethics and Integrity
  - Employment
    - Non-Discrimination Policy
    - Diversity

Employment of Government Employees

Complex and specific laws and regulations apply to hiring or retaining federal, state, and local government employees. If you do business with current or former government employees, or if you are involved in recruiting employees or contingent workers, you must be familiar with the restrictions that apply.

Topics you will find on this page

- Applies to
- General description
- United States government employees
- State and local government employees
- Policy guidelines
- Contact

Applies to More...

This policy applies to you if you are:

- full-time
- part-time
- exempt
- non-exempt

You are covered under this policy immediately.

Back to top

General description More...

UnitedHealth Group employees must comply with all laws about recruiting and hiring or contracting with current or former government employees. The policy covers your interactions with current and former employees of federal, state, and local governmental agencies.

Back to top

United States government employees More...

Figure IV.C.9.b.x-1: UHG Policy

This UHG policy addresses the provisions of **41 USC 423(c)-(d)** that govern both offers of employment to current government employees who are involved in a contract award process, as well as offers of employment or other contingent compensation to former government employees who were previously in positions to influence the award of a contract to any UHG company. Moreover, Share Advantage has dutifully complied with the communication restrictions specified in the RFP, thereby complying with the restrictions on disclosure of procurement information prior to the contract award that are specified in **41 USC 423(a)-(b).** This dual approach – a standard policy addressing current and former government employees buttressed by due attention to the communication restrictions imposed by a specific RFP - allows Share Advantage to prepare and submit our bid in full compliance with the applicable statutory and regulatory restrictions.

IV.E#96

Ref. IV.C.9.b. Program Integrity, pages 59-61: Describe how your MCO will comply with the False Claims Act.

UnitedHealth Group has developed a **policy in response to the Federal False Claims Act**, as articulated in the Deficit Reduction Act (DRA). This document includes links to the locations on our corporate File Server to state False Claims Act information. These resources are used by Share Advantage and UHG employees to ensure our full compliance with the False Claims Act.

All UHG employees are required to take training on what is included in the False Claims Act and the penalties for noncompliance. This training is presented via a LearnWell course that is delivered on the Internet. Share Advantage is responsible for ensuring that all employees take this training on a schedule that complies with best practices and all State and Federal requirements.

IV.E#97

Ref. IV.C.11 Coordination with Enrollment Broker, Pages 63-64: Coordination with Enrollment Broker. Describe how your MCO will coordinate with the contracted enrollment broker to meet the RFP requirements.

State Responsibilities

Share Advantage understands the role of the State, and of the enrollment broker, a function that is presently filled by the Medicaid Enrollment Center (MEC) of the Lancaster Medical Society. We have a good working relationship with the State and the enrollment broker and know how to work collaboratively with both to facilitate smooth operations of the NMMCP.

Share Advantage provides information and support to the State and the enrollment broker in their efforts to enroll individuals into Medicaid and facilitate their access to benefits. We make informational and marketing materials available at the point in the enrollment process when and where they are needed. Key points of this process, and our support for it, are noted in the process description below. The following paragraphs describe our current enrollment process. We understand, as a result of clarifications made in the responses to bidder questions, that the State will maintain the current process of using the enrollment broker to assist enrollees with selecting both a plan and a PCP.

Our Understanding of the Medicaid Population and the Enrollment Process

Share Advantage understands the NMMCP, the enrollment process, and the needs of Medicaid enrollees.

Because of the long working relationship that Share Advantage has with the State and enrollment broker, we understand their

roles and responsibilities and how our role and responsibilities complement theirs. The Division of Medicaid and Long-Term Care identifies individuals that qualify for Managed Care and notifies us via the Monthly Enrollment File. We work closely with the enrollment broker, which conducts outreach to eligible individuals in order to enroll them into managed care. The enrollment broker provides individuals with information on the PCCM and managed care programs, assists them to select the plan that best fits their needs, and assists them to select a PCP. If the individual does not voluntarily select a PCP and MCO, the enrollment broker auto-enrolls them in an MCO plan and assigns them to a PCP.

We are committed to supporting the enrollment broker's work because we know that it benefits Medicaid enrollees. We also understand the enrollment broker's procedures for handling clients that are exempt from auto-assignment. For these individuals, the enrollment broker nominates an MCO plan and a PCP based on the client's needs and their claims history. Although auto-assignment is to be done randomly, the Division states that it includes consideration of the following factors: proximity, familial relationships, and previous provider/patient relationship. Share Advantage assist the State and the enrollment broker in providing accurate information about Share Advantage's participation through the following steps.

We Understand how Enrollment Works for the NMMCP

The current NMMCP enrollment process includes five steps.

Step 1: Eligibility Determination: This step is completed by the State case worker, who reviews the potential enrollee's application and verifies their clinical and financial status. Each week, Share Advantage provides the State with a Primary Care Provider (PCP) Listing on the Provider File we submit. The State includes PCP information in periodic updates to the State's Client Manual. The State mails this manual to newly eligible individuals to help potential enrollees prepare to select a plan and PCP, which occurs with the enrollment broker's assistance. The State also mails a plan comparison matrix to all NMMCP-eligible Medicaid enrollees.

Step 2: Enrollment Broker Outreach: Once an individual is determined to be eligible, the enrollment broker makes three outreach attempts over 15 days, via letters, requesting that the enrollee contact the enrollment broker to select a health plan.

Step 3: Enrollee Contact: When the individual contacts the enrollment broker, he/she is provided information on the available health plans. As a matter of current practice, we regularly provide enrollment broker staff with information about Share Advantage, as well as updates on our benefit package and programs such as care management that may help certain individuals. The enrollment broker assists the new enrollee to select an appropriate PCP. Share Advantage is very familiar with this process and will support the enrollment broker with current PCP rosters categorized in any fashion the enrollment broker wishes to include geographically and by specialty.

Step 4 (if necessary)--Auto-assignment: If the individual does not contact the enrollment broker within 15 days, he/she is auto-assigned randomly to a plan. This assignment follows the State's algorithm to ensure equitable distribution of auto-assignments between the plans and PCP assignment.

Step 5: Data Exchange: On or around the 25th of each month, Share Advantage receives enrollment files from the State. As the current contractor, Share Advantage has proven processes for accepting data in the State's proprietary format through a secure file transfer protocol (SFTP) site. This allows the Share Advantage team to update our enrollment files and initiate outreach to new enrollees with welcome packets and other plan information.

Problem Resolution

Share Advantages attends monthly meetings with the enrollment broker, conducts training for enrollment broker staff on our role in the NMMCP and our capabilities, establishes protocols for the exchange of information, to ensure that Share Advantage obtains the data it needs and that problems are promptly resolved. Lilly Carbonell Walker, Project Coordinator, speaks to her counterparts at the enrollment broker on a daily basis, or as needed, about enrollee issues, provider terminations, and issues associated with an enrollee's selection of a new PCP. Heather Johnson's staff talks to them about network and access issues. We also work collaboratively with the enrollment broker on clinical issues, to address members' needs.

Share Advantage works cooperatively with the enrollment broker and the State to resolve issues relating to client participation and the enrollment process. We have the technological capability and resources available to interface with the State's support systems.

Technological Capability and Resources

We work cooperatively with the State and with the enrollment broker to resolve issues that relate to enrollees' participation in the NNMCP and the enrollment process. We have established efficient and reliable interfaces for the exchange of eligibility and enrollment data with the State and enrollment broker. We have the technological capabilities and resources needed to work effectively with the State's support systems.

Data Exchange

We currently exchange data with the State of Nebraska using a proven secure connection, which employs **SFTP** methodology. We can adapt our process to Connect:Direct or Cyberfusion as directed by the State.

IV.E #98

Ref. IV.C.12. Provider Network, page 64: Describe your MCO's anticipated network at the time of proposal for all ten (10) counties and a detailed work plan demonstrating an actual completed network for all ten (10) counties to be in place forty-five (45) days after contract awarding all ten (10) counties to be in place forty-five (45) days after contract award.

The existing Share Advantage contracted network of more than 3,000 providers offers a complete array of health care services for Nebraska Medicaid enrollees throughout the entire ten county service area. We will continue to optimize our network to ensure inclusion of all safety net providers. Our plan is to convert existing LOIs for critical access hospitals and rural health centers to contracts forty-five days after contract award or sooner. Core components of our network include:

- Contracts with every FQHC in the service area,
- 883 primary care physicians at 191 locations throughout the service area,
- Contracts or LOIs with every hospital in the ten county service areas except Freemont Medical Center which we are in negotiations with,
- LOIs in all Rural Health Centers which we will convert to contracts upon contract award,
- 23 urgent care centers available to provide urgent and after hours care,
- Access to women's health services through 390 OB/GYNs at 75 locations., and
- An extensive network of specialists.

Within 30 days of the State's notification that it intends to award Share Advantage a contract, we will have 100 percent of the targeted network under contract or we will make provisions to authorize out-of-network care to ensure continuity of care when necessary. The following table describes Share Advantage's current provider network distribution by county for the ten county service areas. This shows the number of locations, rather than the number of total providers as many of the providers have locations in more than one county to provide quality medical service to enrollees.

Table IV.C.12-1: Provider Contracting Status for all Counties as of January 2010

	Hospitals		Primary Care		High Volume Specialists*		Other Specialists		FQHCs/ RHCs		Ancillary	
	Contr	LOIs	Contr	LOIs	Contr	LOIs	Contr	LOIs	Contr	LOIs	Contr	LOIs
Cass			7	11			1	2	1	1	3	
Dodge				32	24	10	41	37		1	2	2
Douglas	9		464		1061		2320		2		100	
Gage		1	1	14	4	2	17			3	48	
Lancaster	5		206		159		579		2		69	
Otoe		2	12	8	4	4	3	4		2	5	
Sarpy	1		72		79		165				19	
Saunders		1	4	8	13	3	16	1		2		
Seward		1		13			1	2		3	1	1
Washington		1	23	8			18	5		1		
Totals	**21**		**838**		**1,363**		**3,212**		**18**		**250**	

** High Volume Specialists include: Ob/Gyns, Cardiologists, Oncologists, Otolaryngologists, and Orthopedists*

We have approached the optimization of our network by outreaching to and contracting with key significant traditional providers who have enrolled in the Medicaid fee-for-service and have historically cared for this population. We believe our existing network and development efforts over the past year position Share Advantage well in expanding this program.

Continuously improving how we operate to protect state resources and serve members

Share Advantage has an established, contracted network that provides 100% PCP access for all 10 counties.

Share Advantage has achieved 100 percent PCP access according to the State's criteria in RFP Attachment C for all 10 counties. As of mid-January we have already contracted with over 883 PCPs in 191 locations, as well as with 100 percent of the FQHCs. We have letters of intent with all RHCs. Our robust network of contracted providers means that no enrollee will need to travel more than 5.2 miles for an appointment with one of two PCPs. This contributes significantly to provide an implementation and transition that is transparent to both enrollees and providers.

IV.E#99

Ref. IV.C.13 Coordination with Behavioral Health Vendor, pages 64-65: Describe how your MCO will coordinate with the contracted behavioral health vendor to meet the RFP requirements.

Share Advantage understands that the State of Nebraska currently contracts with a Behavioral Health Administrative Services Organization (ASO), Magellan Behavioral Health Services, for coordination of mental health and substance abuse services. We currently coordinate care with Magellan for our NMMCP enrollees in full compliance with **Nebraska Administrative Code Title 42, Chapter 4, section 004-05.** In accordance with these requirements, Share Advantage provides the following services when coordination of services is required between Share Advantage and Magellan:

- Emergency room services
- Inpatient 24-hour observation – with authorization following a Magellan psychiatrist's determination that the enrollee does not have a mental health/substance abuse (MH/SA) diagnosis
- History and physical exams for inpatient admissions for MH/SA services
- Emergency medical transportation, regardless of diagnosis or condition

We recognize and understand that Magellan as the contracted ASO will provide the following services to our jointly enrolled members:

- Inpatient 24-hour observation for the purpose of a MH/SA diagnosis
- Chemical detoxification and substance abuse treatment services
- Inpatient MH/SA services provided in a freestanding or hospital-based residential treatment center or treatment group home
- Non-emergency ambulance services for MH/SA services
- Non-ambulance and non-emergency medical transportation for MH/SA services

- Injections of psychotropic drugs
- All other services associated with the treatment of MH/SA services and authorized by Magellan such as lab fees, X-ray charges, and the administration of anesthesiology

When an MH/SA provider initiates an evaluation and/or treatment for one of our enrollees, Share Advantage is no longer responsible for the management of MH/SA-related service, and authorization for MH/SA services from that point forward must be obtained from Magellan. We inform our providers of this process through provider orientations, forums, and written and web-based material such as the Provider Administrative Guide.

Share Advantage takes responsibility for our enrollees and understands the importance of collaborating with providers for MH/SA services in order to coordinate care in an integrated holistic manner for our enrollees. AmeriChoice has a long history of managing both physical and behavioral health care services in both integrated (carve-in) and carve-out behavioral health systems. In both systems, we strive to coordinate care in the most appropriate setting and provide care management services to ensure that continuity of care is maintained. In order to ensure our enrollees receive appropriate care and to maintain our accountability for their care, we have developed and use proven methods for the coordination of physical and behavioral health care. For example, in other markets we have taken the implemented the following:

- Use of a multidisciplinary care coordination model in our program regions with Integrated Care Coordination Teams (ICCTs) inclusive of medical and behavioral health clinicians
- Required consents for SA service and information sharing kept on file at the health plan and at the PCP's office. Consents for shared information on MH services are also kept on file
- Audits of PCP records for charting of screenings, referrals and coordination of care with other provider disciplines
- Review of pharmacy prescribing patterns for psychotropic medications by PCPs and specialty providers with coordinated education and referral for those whose psychiatric prescriptions warrant review by behavioral health professional
- Policies and protocols for coordinating complex cases with internal medical and behavioral professionals as part of the ICCT approach to biopsychosocial care
- PCP education on care for enrollees with complex MH conditions, including access to MH/SA educational series through our CEU program, PCP and MH educational materials, website access, etc.
- Case conferences between health plan medical/behavioral specialists and Magellan care managers
- Onsite and telephonic participation in rounds for Magellan staff on co-morbid and complex medical condition management

- Monthly Joint Operating Committees with Magellan clinical staff to address patterns and process issues
- Co-morbid disorders training of all our health services staff with emphasis on the use of recovery and resiliency principles in enrollee care

Integration of Behavioral and Physical Health Care

A key component in our care management program, the Personal Care Model™ is our holistic approach to improving our enrollees' health and well-being which includes both their physical and behavioral health needs. Our experience in Nebraska and 21 other states validates the premise that behavioral and physical health conditions occur simultaneously and are impactful on each other and for this reason, our Personal Care Model addresses the whole person. We make every effort to break down the barriers between the behavioral and physical health care delivery systems to focus on each enrollee's goal for achieving health, wellness and quality of life.

To understand the whole picture of each enrollee's health, care managers assigned to enrollees collaborate with a multi-disciplinary team of providers, including the PCP, specialists and behavioral health providers, along with the enrollee, the enrollee's family and/or appropriate community resources. Although Magellan will administer behavioral health services for the State, we stay informed of each enrollee's physical, behavioral and social aspects of care and actively coordinate with Magellan on enrollees with co-morbid conditions.

On initial enrollment with Share Advantage, we conduct welcome outreach calls and complete integrated health risk assessments that identify the biopsychosocial needs of the enrollee. We further assess enrollees when they are referred or identified for care management. We require through our provider agreements that our PCPs assess possible MH/SA issues during health screenings, EPSDT visits, regular check-ups and during routine or ongoing care. In the event that Share Advantage or the PCP detect the presence of a possible MH/SA issue, we work jointly with enrollees and providers to ensure that enrollees are referred to Magellan for appropriate treatment. These enrollees also are included in our rounds with Magellan so that they are aware of their identification for follow up services.

Collaboration with Magellan

We recognize it is imperative that Share Advantage and Magellan collaborate to ensure efficient, non-duplicative integration of physical and behavioral health benefits for improved enrollee outcomes. The Share Advantage medical management team is working to expand our partnership with Magellan with a focus on:

- Developing strategies to educate the enrollees on available services and how to obtain them
- Offering training and education to Magellan staff on medical and integrated health issues through rounds, our we-based CEU programs and topic specific educational forums

- Developing strategies to encourage communication and coordination between physical and behavioral health providers including facilitation of appropriate transfer of medical records
- Developing education materials for the Share Advantage providers on behavioral health resources and provide medical resources for use by the behavioral health providers
- Developing and enhancing training of each other's staff on the collaboration process and available resources
- Identifying and jointly working with community organizations and state agencies that can assist in collaborative efforts

Collaboration between PCPs and Behavioral Health Providers

We recognize that a primary function of care management is coordination of care among the enrollee and those involved in the enrollee's health. Our experienced care managers are cross-trained to recognize and understand the physical and behavioral health issues facing our enrollees. Our care managers work to assure that both the PCPs and behavioral health providers are aware of enrollees' illnesses, treatment or changes in treatment in keeping with our philosophy that all care should be holistic, integrated and coordinated and holistic. We collaborate with the behavioral health providers and Magellan to provide the most effective integration of physical and behavioral health services possible, avoiding duplication of efforts and require community-based coordination between PCPs and enrollees' behavioral health providers.

IV.E#100

Ref. IV.C.14 Radiology Management, page 65: Provide information related to your MCO's approach to radiology management and authorization of high cost radiology procedures..

Share Advantage is committed to ensuring effective use of imaging services and addressing preventable radiation exposure. Recent published literature, as well concerns expressed by expert external scientific advisors, indicate that advanced imaging procedures are a major and growing source of ionizing radiation in the U.S. and can result in high cumulative levels of radiation for patients. In addition, significant variations exist in the quality, safety and appropriate utilization of imaging services in health care delivery.

AmeriChoice, on behalf of Share Advantage and the rest of our health plans, has worked with external physician advisory groups to develop a program that promotes more effective use of imaging services and addresses preventable radiation exposure. Share Advantage will be instituting the AmeriChoice Radiology Prior Authorization program in 2010. This change is based on our concern for enrollees who are subject to preventable radiation exposure and the need to improve compliance with evidence-based and professional society guidance in use of these expensive health care assets. In addition, the program

will align UnitedHealthcare business processes to streamline the administrative experience for physicians, hospitals and facilities.

This program will provide a more consistent application of current scientific clinical evidence to diagnostic imaging services. It also provides a consistency in operating imaging pre-service programs with other payers and across other UnitedHealthcare companies.

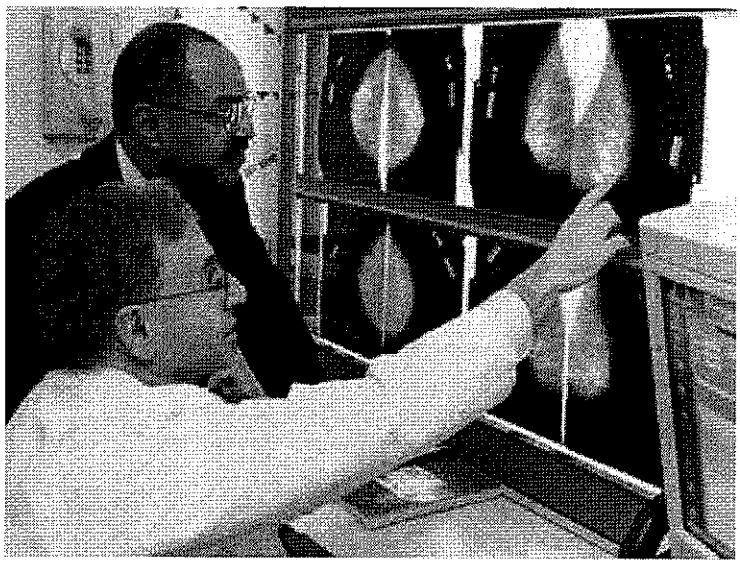

Figure IV.C.14-1: AmeriChoice Provider Consults with Radiologist about Enrollee X-rays

The program includes prior authorization of Magnetic Resonance Imaging (MRI), Magnetic Resonance Angiography (MRA), Computerized Axial Tomography (CT scans), Postron-Emission Tomography (PET scans), nuclear medicine and nuclear cardiology procedures. Advanced imaging services that take place in an emergency room, observation unit, urgent care facility or during an inpatient stay DO NOT require prior authorization. For in-scope services rendered in other settings, a physician or other health care professional may request a prior authorization on an urgent or expedited basis in cases where there is a medical need to provide the service sooner than the conventional authorization process would accommodate. Failure to compete the Radiology Prior Authorization protocol will result in denial for medical necessity.

The Radiology Prior Authorization program evaluates requests for services based on review of clinical information provided by the requesting provider against clinical guidelines established in conjunction with expert radiology management physicians from across the country. Factors considered in the authorization decisions include the site of service requested, the participation status of the provider, and availability of appropriate alternatives. We achieve cost savings by:

- Redirection of enrollees to a more convenient, cost-effective setting

- Reducing inappropriate utilization of high-cost procedures when more appropriate lower cost alternatives are available
- Eliminating inappropriate interventional procedures
- Eliminating duplicative or unbundled diagnostic procedures
- Utilizing established clinical guidelines to support more effective decision-making and physician education

IV.E#101

Ref. IV.C.15 Accreditation page 65: Describe your MCO's national accreditation and time frame of this accreditation.

IV.E#102

Ref. IV.C.15 Accreditation page 65: Describe your MCO's plan accreditation or details about obtaining plan accreditation during the contract period.

Local Accreditation

We are extremely proud that Share Advantage received a three year NCQA accreditation in 2008 with a score of 92.12 which qualifies as "Excellent," the highest rating possible.

The "Excellent" designation was renewed in 2009. The accreditation status is current through , and will continue through 2011. Our next review is scheduled for June 7, 2011. Selected HEDIS and CAHPS measures are re-evaluated during each accreditation process, to include, performance rates on immunization rates, mammography rates and member satisfaction.

Share Advantage has maintained NCQA accreditation since 2005.

According to NCQA, its highest accreditation status of "Excellent" is awarded to organizations with programs for service and clinical quality that meet or exceed rigorous requirements for consumer protection and quality improvement. Share Advantage's HEDIS results reflect the highest ranges of national performance.

A copy of our NCQA certificate is provided in **Table IV.C.15-1**.

Share Advantage's scoring and relevant categories are listed below:

- Access and Service – 4

- Qualified Providers – 4
- Staying Healthy – 3
- Getting Better – 4
- Living with Illness - 3

Please note: **four stars is the highest level achievable.**

Table IV.C.15-1: Share Advantage has been rated as Excellent by NCQA

UnitedHealthcare of the Midlands, Inc., Medicaid Managed Care Operations	
General Information	
Plan Type:	Medicaid
Accredited Product:	HMO
Address:	2717 North 118th Circle, Suite 300, Omaha, NE, 68164
Number of members enrolled:	31,755
Other Names:	Share Advantage/AmeriChoice
This health plan serves members in the following state(s): Nebraska **For specific areas covered, please contact the plan directly.**	
Accreditation Details	
Accreditation Type:	MCO Accreditation
Expiration Date:	09/02/2011
Date of Next Review:	06/07/2011
HEDIS measures included in results:	Yes
CAHPS measures included	Yes

UnitedHealthcare of the Midlands, Inc., Medicaid Managed Care Operations	
in results:	
Performance Results	
Accreditation Status:	Excellent
Accreditation Star Ratings	
Access and Service:	★★★★
Qualified Providers:	★★★★
Staying Healthy:	★★★☆
Getting Better:	★★★★
Living with Illness:	★★★☆
Other	
For cost of benefits information, please contact this plan directly or speak with the benefits manager at your place of work.	

In addition to the NCQA rating, Share Advantage has been ranked 37th nationwide by *U.S. News and World Reports* for 2009 – 2010 in the Medicaid MCO category. We received a total score of 81.8.

Share Advantage understands that NCQA accreditation is based on the performance of a health plan; it ensures enrollees get high-quality care, for it evaluates the plan's core systems and processes, and comments on key dimensions of care and service analyses. Our care model delivers quality health care, while considering the social and economic factors that shape our enrollees' lives. Subsequently, it is important for us to maintain our ratings and continuously improve our services and processes to improve the quality of care our enrollees receive.

National Accreditation

UnitedHealthcare is committed to *helping people live healthier lives* through the delivery of high quality health care programs for adults and children. Five of our Medicaid health plans have received full accreditation and 4 others have been accredited as new health plans. Our disease management (DM) programs are recognized for their excellence through NCQA's disease management accreditation, also. NCQA accreditations and status are listed in the following **Tables IV.C.15-2** and **IV.C.15-3**.

Table IV.C.15-2: NCQA Accreditation – Medicaid HMO (Excellent)

Health Plan Accreditation Programs (6)	Accreditation	Valid Through Date
Michigan – Great Lakes Health Plan	Excellent	December 2010
Nebraska – UnitedHealthcare of the Midlands	Excellent	September 2011
Pennsylvania – Unison Health Plan of Pennsylvania	Excellent	July 2011
Rhode Island – UnitedHealthcare of New England	Excellent	March 2012
Tennessee – UnitedHealthcare Plan of the River Valley	Excellent	April 2012

Table IV.C.15-3: NCQA Accreditation

Health Plan Accreditation for Medicaid Programs (1)	Accreditation	Valid Through Date
Pennsylvania – AmeriChoice of Pennsylvania	Commendable	March 2010
Health Plan Accreditation for Medicaid Programs (4)	**Accreditation**	**Valid Through Date**
Dist. of Columbia – Unison Health Plan of the Capital Area	Accredited	October 2012
Ohio – Unison Health Plan of Ohio	Accredited	December 2011
Pennsylvania – Unison Family Health Plan of Pennsylvania	Accredited	May 2010
South Carolina – Unison Health Plan of South Carolina	Accredited	January 2011
Disease Management (Patient Oriented) (6 Conditions)	**Accreditation**	**Valid Through Date**
Asthma, diabetes, high-risk pregnancy, HIV/AIDS, schizophrenia, sickle-cell disease	Accredited	February 2010

As we expand into new areas, we continue to pursue accreditation. In 2009, we applied for accreditation of our new health plans in Delaware (pending) and Washington, DC (NCQA New Health Plan status achieved). We have a strategy in place to seek accreditation for all of our current health plans by 2012.

In the areas of "Getting Care Quickly and How Well Doctors Listened," the CAHPS Adult survey showed that the average score across all our plans exceeded the NCQA Medicaid average.

As further demonstration of our plans' quality of services, the 2009 Adult Consumer Assessment of Healthcare and Provider Systems (CAHPS) saw an increase from 2008 in six of nine measures, with two health plans rated as Best Practice Plans ranking in the 90th percentile.

UnitedHealthcare health plans in Rhode Island and Michigan are among the highest-rated Medicaid plans in the nation, according to the 2009-2010 rankings published by NCQA and *U.S. News & World Report (USN&WR)*.

UnitedHealthcare's approach to continuous quality improvement (CQI) includes NCQA's guidance to "Measure. Analyze. Improve. Repeat." Through quantitative results, acknowledgement, study and application, we change our practices with changes supported by evidence-based and peer-reviewed research endorsed throughout the health care industry. This enables us to foster transparency, scrutiny and accountability; it empowers our enrollees, providers and those we serve.

IV.E #103

IV.C.16. PCP Network page 65: Describe how your MCO intends to structure payment to PCPs so as to assure each client PCP access.

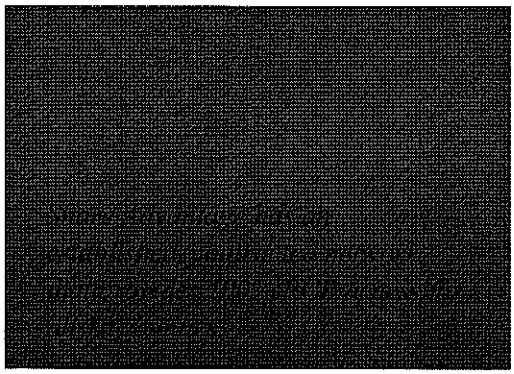

Share Advantage has achieved **100 percent PCP access according to the State's criteria in RFP Attachment C for all 10 counties.** As of mid-January we have already contracted with over 883 PCPs in 191 locations, as well as with 100 percent of the FQHCs. We have letters of intent with all RHCs. Our robust network of contracted providers means that no enrollee will need to travel more than 5.2 miles for an appointment with one of two PCPs. This contributes significantly to provide an implementation and transition that is transparent to both enrollees and providers.

The specialty and county-specific analysis of Share Advantage's network data shows that for PCPs, FQHCs, RHCs, OB/Gyns, and Critical Access Hospitals, Share Advantage either has signed contracts or LOIs to ensure 100 percent access using the access standards from RFP Attachment C.

We have a sufficient number of slots available to allow new enrollees to select an appropriate medical home. In all counties, 100 percent of enrollees have access to an internal medicine, pediatrician, family practice, or general practice physician; to an FQHC, RHC; or to an OB/GYN that can serve as a PCP in order to establish a Medical Home.

Share Advantage allows the following types of providers to serve as PCPs: Family Practice Physicians, Pediatricians, Obstetrics/Gynecology Physicians, and Internal Medicine Physicians. We also allow specialists to serve as PCPs, when this is in the best interest of enrollees that have special needs. We will allow enrollees to change PCPs whenever they would like. If an enrollee wishes to change PCPs, we will direct them to the enrollment broker, which can process that change.

PCP Compensation

Over the years, Share Advantage and its parent United HealthCare have taken various approaches to reimbursing primary care physicians. We have found that a fee-for-service (FFS) model is the methodology that is most widely accepted by PCPs and also offers the advantage of increasing the utilization of primary care – and encounter rates – which are essential for quality reporting. Also, reimbursing PCPs on a FFS basis creates an inherent incentive for PCPs to outreach to and care for the members on a routine basis – prior to the onset of any illness or disease. In contrast, PCPs that are capitated do not have that incentive.

In more rural areas or areas where the Medicaid population is underserved, Share Advantage has reimbursed PCPs an additional per member/per month fee to encourage them to participate in our network. We currently, offer this reimbursement model in the City of Lincoln and its surrounding areas. We will continue to do so to enhance the medical home.

In addition to requiring our primary care physicians to provide twenty four hour, seven day a week access to enrollees, we have begun piloting several new Medical Home Incentive Programs in our sister markets. The description below provides details of the program we are proposing for Share Advantage providers and their enrollees.

Share Advantage Medical Home Incentive Program

The Share Advantage Medical Home Incentive Program is a clinical quality improvement program that seeks to improve provider/health plan relationships, while recognizing the effective and efficient delivery of health services to its members. The purposes of the program are:

- To improve the quality of health care services delivered to members through the use of medical homes
- To reward excellent providers
- To reduce administrative burdens for both the providers and Share Advantage

In order to be recognized and offered participation in the Share Advantage Medical Home Incentive Program, primary care practices must attain specific goals in practice efficiency, membership growth and availability, and quality of care during the previous calendar year.

The goals we anticipate using when we introduce it in Nebraska are:

- Improve the quality of health care delivered to Share Advantage enrollees by measuring immunization, well child care, and well adult care compliance.
- Increase continuity of care and member access as measured by decreases in Emergency Room (ER) usage and overall costs of care.

- Reward excellent providers that are willing to grow their relationship with us through open panels and panel growth.
- Encourage practice efficiencies as measured by costs, claim submission methods, and member satisfaction.
- Reduce the administrative burden for both the providers and Share Advantage by eliminating prior authorization requirements for Gold Star physicians.

All Primary Care Providers are eligible to participate in the program. For purposes of this program, if a PCP is part of a group, the group is eligible to participate in the program and receive a financial bonus as a group. Measurement is done at the provider group level, not for individual physicians, unless otherwise requested. The initial performance criteria we anticipate using to evaluate practices for consideration

Commitment to Share Advantage: The practice must remain open to new Share Advantage enrollees and must have a minimum of 200 Share Advantage enrollees.

Accessibility to Share Advantage Enrollees: The practice must be accessible to Share Advantage enrollees, as demonstrated by the practice having less than 700 ER visits per 1,000 or a decrease of 10 percent year over year.

Effective Medical Management: The practice must demonstrate provision of coordinated, efficient, and economical services, as reflected in a medical expense ratio less than or equal to 82%.

Quality of Care: The practice must demonstrate clinical excellence as reflected in delivery of preventive services. Practice performance will be compared to other practices of the same type or to practices in similar specialties. Performance must meet or exceed the qualifying percentile in one of the following eight measures of quality to qualify for an incentive:

EPSDT completion rates	75th percentile
Blood lead completion rates	75th percentile
Pap smear	75th percentile
Mammogram	75th percentile
Cholesterol	75th percentile
Immunization rates 4:3:1:3:3 by 2 years old	85th percentile
Pneumococcal vaccine for patients over 65	85th percentile

Administrative Efficiency: The practice must demonstrate the ability to use health information technology to improve the provision of and payment for covered services by submitting no less than 60 percent of claims to Share Advantage electronically using our internal electronic claims system or one of our contracted electronic claims clearinghouses.

Enrollee Satisfaction: The practice should not have more than five per 1,000 substantiated member complaints.

Program Goal

The goal of the Share Advantage Medical Home Incentive Program is to increase the number of Share Advantage enrollees enrolled in high performing, medical home practices.

Quarterly Review: Share Advantage distributes quarterly profiles to primary care providers to ensure that practices know the status of their performance. Provider Relations and the Medical Director are available to educate practices on the content of the profile, areas for improvement, and resources available in the health plan to assist providers.

Recognition: Share Advantage distributes reward monies and plaques to qualifying physician practices. The names of the qualifying primary care practices are published in major newspapers, and letters sent to the provider network, the PCPs members, and local newspapers.

Rewards: Financial bonuses are based on practice membership and currently range from $4,000 for 200 members up to $25,000 for practices over 1000 members.

As per Federal guidelines, these financial bonuses shall not exceed 24.9 percent of the total potential payments made by Share Advantage to the provider on an annual basis.

Relief: Share Advantage eliminates prior authorization requirements for Share Advantage Medical Incentive Home providers, with the exception of the following:

- Inpatient admissions to acute hospitals, rehabilitation, and skilled nursing facilities
- Prior authorization requirements for medications as noted on the preferred drug list
- Services by non participating providers
- Possible non-covered benefits, including cosmetic procedures, and services considered to be investigational or experimental

Providers are also given expedited access to the Provider Relations, Member/Provider Services, and Utilization Management staff when prior authorizations are needed or when they have questions involving claims, member eligibility, etc.

Results: To date, we have seen excellent provider and community response to this initiative where it has been introduced. Throughout the initial year, providers are eager to speak to Provider Relations Representatives about the program's criteria and what they have to do to earn the designation (and the money!). We have worked with them to review their quarterly profiles and given them suggestions on how to improve their Medical Expense Ratio, as well as how to improve their quality of care targets. We issue profiles that show them where they are spending the most dollars so they can compare themselves to their peers.

Implementation Timeline for Expansion of PCP Network

Within 30 days of the State's notification that it intends to award Share Advantage a contract, we will have 100 percent of the targeted network under contract or we will make provisions to authorize out-of-network care to ensure continuity of care when necessary.

Maintaining an Adequate Network: Share Advantage uses GeoNetworks v7.8, developed by our UnitedHealth Group sister company, Ingenix. Ingenix GeoNetworks is the industry's premier tool for monitoring network adequacy. We use GeoNetworks for mapping and feedback from many sources to evaluate network adequacy and maintain the most accessible provider network possible.

Ensuring Network Adequacy: We use GeoNetworks to plot enrollee and provider locations by zip code and measure access using driving distance variables and estimated driving time variables. Our Data Analytics team generates GeoAccess reports using the most recent enrollment data available to identify potential access issues. We conduct bi-weekly reviews for areas/services where network enhancements are underway or network concerns exist. During implementation, these reports will be generated bi-weekly to immediately identify and address access issues. All GeoAccess monitoring activities are reported internally through our Provider Compliance with Access Requirement report, which is available to the State upon request. On an ongoing basis, our network team reviews GeoAccess reports to develop solutions that will enhance the network and to proactively identify potential network deficiencies for robust provider/specialist coverage.

Share Advantage also considers physicians' panel sizes when assessing the adequacy of our network. We understand that physician capacity should not be measured alone by the number of NMMCP enrollees assigned to an individual provider or provider group. We educate our network providers on our expectations regarding patient capacity. Our contracted providers notify if they are unable to accept new patients due to capacity limitations. We use a ratio of 1 PCP to 1500 enrollees. The following table details our minimum provider-to-enrollee ratios for PCPs and high volume specialists.

Mapping by Provider Type: It is essential to judge the adequacy of a network beyond the number of providers within the standard distance or time. We assess our network by the type of providers within an appropriate proximity to enrollees. Share Advantage strategically develops GeoAccess reports to show provider types in given areas. This method allows us to create target lists with high priority provider participation needs based on the assessment of areas that lack specific provider specialties or access to non-hospital emergent care. Using the target list, our Network Management performs rigorous outreach to high priority providers. We also provide GeoAccess outcomes to our Quality Management Committee (QMC) for review and recommendations. The QMC considers the following when reviewing the GeoAccess reports:

- Provider/enrollee travel distance compared to access standards
- Geographic and clinical needs for network optimization
- Linguistic competencies of provider offices compared with enrollee needs
- Enrollee complaint trends and/or member satisfaction survey results

Precise Mapping: We use GeoCoder v3.8 to support our GeoAccess Analyses. GeoCoder assigns precise longitudinal and latitudinal coordinates to street addresses. If the software cannot find an exact street match, it incorporates a feature called "representative placement", which analyzes the population distribution in a given zip code and assigns appropriate coordinates. This function optimizes our data and gives us precise mapping capabilities, which is especially important when mapping regions with large rural spreads.

Travel Distance Standards: If the QMC determines our network does not adequately meet access standards, the QMC directs Share Advantage's Provider Network team (PND) to develop and implement a strategy to expand network availability and accessibility. PND reassesses the GeoAccess reports to determine the provider type and locations needed to target recruitment and contracting efforts. This gap evaluation process includes recommendations from our Medical Management team, contracted PCPs or other significant providers. Upon identification of access gaps, we contract with other key significant providers first and then other UHG commercial providers. Our PND team informs the QMC of provider expansion efforts during routine QMC meetings. During the 'gap fill' process, Share Advantage coordinates enrollees' care with out-of-network providers. Our local community outreach representative will focus on rural areas where we have more than 1,000 enrollees to assist enrollees in locating a qualified, culturally competent provider and providers with coordination of care and other identified needs.

Other Tools to Ensure Network Adequacy: Share Advantage's vast experience in building strong networks and overcoming obstacles in gaps in inspires us to develop methods beyond using GeoAccess to determine adequacy of the network. Some examples include:

- Share Advantage is proactive in establishing partnerships with virtual clinics to support areas where we anticipate potential gaps in care. These innovations link enrollees to specialists through enrollees' PCPs.
- Share Advantage conducts an annual Member Satisfaction Survey using CAHPS to monitor Member satisfaction with access to care. We consider CAHPS results and those from the annual Member Satisfaction Survey in evaluating network adequacy.
- Results from our annual provider satisfaction survey help identify geographic access issues such as specialist access in rural areas. We use this essential feedback to guide our network development improvements. Our Member and Provider Appeals Unit tracks and trends enrollee and provider complaints and appeals quarterly. Our Quality Management team considers these trends and complaints to identify and develop strategies to improve the strength of our provider network.
- Share Advantage takes an active approach to network strength and capacity. We establish regional and statewide planning councils, joint operating committees, enrollee advisory councils and regional community advisory councils to solicit input from our stakeholders. Provider Relations staff assess availability and capacity during onsite provider meetings.
- Share Advantage clinical and operations areas such as care management, utilization management and quality collaborate with network development to ensure there are no disruptions in care.
- Our Executive Director, Timothy Spilker, and our Medical Director, Dr. Steve Stein, are dedicated to working with the State and the traditional and non-traditional provider community throughout 10 county service area to understand the needs of our Medicaid enrollees. We will develop specific solutions to improve access to care. We often credential and contract with Certified Registered Nurse Practitioners (CRNP), Nurse Midwives and Physician Assistants (PA) to augment our traditional provider network.

IV.E#104

Ref. IV.C.17 Medical Homes, pages 65-66: Describe your MCO's planned approach to facilitate the promotion of the Medical Home model in your MCO's delivery system.

Share Advantage is committed to the development and promotion of the Medical Home model as described in Legislative Bill 396, in collaboration with DHHS and the Medical Home Advisory Council.

Health care research clearly suggests that sufficient access to high quality primary care results in lower overall health care costs and lower use of higher cost services. Share Advantage and our parent company AmeriChoice are committed to addressing the current challenges in primary care and are dedicated to effective, collaborative activities with enrollees, providers, community agencies, DHHS and the Medical Home Advisory Council that will result in enhanced quality and efficiency of care for our enrollees.

To facilitate the promotion of the Medical Home model in Nebraska, Share Advantage will be leveraging the experience and expertise of AmeriChoice (our parent company) and their national award winning pilot in Arizona. The National Business Coalition on Health, a non-profit organization of employer-based health coalitions representing over 25 million enrollees awarded our Arizona Medical Home pilot the *2009 eValue8 Health Plan Innovation Award*, recognizing the innovative and creative work in developing and implementing programs that address critical health care issues.

In January 2008, AmeriChoice began a Medical Home pilot with one a large pediatric medical groups in Phoenix, Arizona that serves as the primary care providers to approximately 2,000 Medicaid enrollees, including approximately 800 developmentally disabled enrollees. One of the reasons this practice was selected to participate in the Medical Home pilot is because of the significant size of enrollees assigned to this medical group who are chronically ill and/or have special health care needs. The design and implementation of the pilot follows the structure of the national activities launched by UnitedHealth Group (United), AmeriChoice's parent company.

In August 2007, United, the American Academy of Family Physicians (AAFP), the American Academy of Pediatrics (AAP) and the American College of Physicians (ACP) announced a pilot program to accelerate the implementation of a primary care model; the patient-centered Medical Home. For the first time, United with the support of the professional societies, provided enhanced payment to reward primary care doctors whose care is based on the Medical Home model and who demonstrate measurable improvements in the ***overall*** health of their patients. This is the first time that the Medical Home model was put into practice with the financial and administrative support of a private health plan. With the national and local experience gained from these pilots, Share Advantage is able to access best practices, research results, national clinical experts and resources to successfully develop and integrate Medical Homes in Nebraska.

Included in this section are descriptions of the following:

- Medical Home Requirements
- Key Components of the Medical Home
- Information Support Systems
- Role of the Medical Home Practice
- Role of the Enrollee and Family
- Assistance for Pilot Launch
- What Services are Provided and By What Types of Staff
- How Providers are Involved in the Medical Home
- Reimbursement Modification for True Medical Home
- Evaluation of Outcomes

Medical Home Requirements

Share Advantage has embraced the patient-centered Medical Home as primary care that is accessible, continuous, comprehensive, family-centered, coordinated, compassionate and culturally effective. We also view the Medical Home as a partnership between the enrollee, the family and an enrollee's personal physician. We have adopted the following requirements in our Medical Home design:

- Provide comprehensive, coordinated health care for enrollees and consistent, ongoing contact with enrollees throughout their interactions with the health care system, including but not limited to electronic contacts and ongoing care coordination and health maintenance tracking
- Provide primary health care services for enrollees and appropriate referral to other health care professionals or behavioral health professionals as needed
- Focus on the ongoing prevention of illness and disease
- Encourage active participation by an enrollee and the enrollee's family, guardian or authorized representative, when appropriate, in health care decision making and care plan development
- Facilitate the partnership between the enrollees, their personal physician, and when appropriate, the enrollee's family
- Encourage the use of specialty care services and supports

Share Advantage has adopted the following principles that describe the characteristics of the Medical Home and we will be adhering to these principles in developing our Medical Home pilots:

- **Personal physician** – each enrollee has an ongoing relationship with a personal physician trained to provide first contact, continuous and comprehensive care.
- **Physician directed medical practice** – the personal physician leads a team of individuals at the practice level who collectively take responsibility for the ongoing care of enrollees.
- **Whole person orientation** – the personal physician is responsible for providing for all the enrollee's health care needs or taking responsibility for appropriately arranging care with other qualified professionals. This includes care for all stages of life: acute care, chronic care, preventive services and end of life care.
- **Care is coordinated and/or integrated** – across all elements of the complex health care system (e.g., subspecialty care, hospitals, home health agencies, nursing homes) and the enrollee's community (e.g., family, public and private community-based services). Care is facilitated by registries, information technology, health information exchange and other means to assure that enrollees get the indicated care when and where they need and want it in a culturally and linguistically appropriate manner.

- **Quality and Safety** – Hallmarks of the Medical Home:
  - Practices advocate for their enrollees to support the attainment of optimal, patient-centered outcomes that are defined by a care planning process driven by a compassionate, robust partnership between physicians, enrollees and the enrollee's family.
  - Evidence-based medicine and clinical decision-support tools guide decision making.
  - Physicians in the practice accept accountability for continuous quality improvement through voluntary engagement in performance measurement and improvement.
  - Enrollees actively participate in decision-making and feedback is sought to ensure enrollees' expectations are being met.
  - Information technology is utilized appropriately to support optimal enrollee care, performance measurement, enrollee education and enhanced communication.
  - Enrollees and families participate in quality improvement activities at the practice level.
- **Enhanced Access** – Care is available through systems such as open scheduling, expanded hours and new options for communication between enrollees, their personal physician and practice staff.
- **Payment** – Appropriately recognizes the added value provided to enrollees who have a patient-centered Medical Home. The payment structure should be based on the following framework:
  - Reflect the value of physicians and non-physician staff patient-centered care management work that falls outside of the face-to-face visit.
  - Pay for services associated with coordination of care both within a given practice and between consultants, ancillary providers, and community resources.
  - Support adoption and use of health information technology for quality improvement.
  - Support provision of enhanced communication access such as secure e-mail and telephone consultations.
  - Recognize the value of physician work associated with remote monitoring of clinical data using technology.
  - Allow for separate fee-for-service payments for face-to-face visits.
  - Recognize case mix differences in the enrollee population being treated within the practice.
  - Allow physicians to share in savings from reduced hospitalizations associated with physician-guided care management in the office setting.
  - Allow for additional payments for achieving measurable and continuous quality improvements.

Key Components of the Medical Home

In developing our Medical Home pilot, Share Advantage has identified key components which must be addressed to ensure the success of the model. One of the critical components of a Medical Home that differentiates it from other types of practice is the concept of ***respect.*** Family roles and responsibilities must be significantly attended to in a Medical Home – not just the parents or guardians but the extended family and siblings. Consideration must be given to how a special need or chronic illness impacts the rest of the family. Cultural components in terms of how the family prioritizes needs, how they communicate and how they relate to their community must be respected in the model.

Accessibility is also a critical component of the Medical Home. Share Advantage recognizes that simply providing access to a physician or emergency back-up is not enough. Enrollees must have access to somebody who truly knows the enrollee and their family. Providing access to someone who is not just on call or available to provide access to emergency services is very important. There should be ***continuous access*** to someone who knows what's going on within the family and can intervene at any time, night or day.

Connections to social services and other support interventions are also critical in a Medical Home even more so than in standard primary care practice. Connections to peer-to-peer groups, family advocacy and supports are important with Medical Homes. Families USA, Parent to Parent and other national and local support organizations have become extremely important as well as practitioner organizations in supporting Medical Homes and helping to make them work.

To ensure **consistent care management**, a Share Advantage registered nurse care manager will be assigned to the Medical Home. This care manager will assist the Medical Home with the care coordination component of the Medical Home model. The care manager will assist the enrollees and the Medical Home practice with enrollee education and will address psychosocial issues (i.e., unstable housing, domestic violence, child abuse and neglect, integration with the State's mental health/substance abuse vendor) the Medical Home may be ill equipped to handle.

The last component of Medical Homes which is also a challenge is that ***the Medical Home must be the "hub".*** The practice is where they are aware of what's going on and where care coordination primarily takes place. Sometimes care coordination can be fragmented when there are different providers, payers, disease management programs and health plans all in the mix. It's critical for the Medical Home to understand where they are and who the other resources and players are who help this enrollee and their family.

Information Support Systems

Providers are too often required to make decisions without appropriate information being available to them. PCPs are often not aware of what happened during a recent hospitalization; what labs and testes were performed by community-based specialists; what medications were prescribed when the enrollee presented at the emergency room or which prescriptions were actually filled. Share Advantage is committed to sharing all available information with the enrollee's Medical Home in a user-friendly format. In conjunction with the Arizona Medical Home pilot, AmeriChoice developed a practice-support, information-sharing system that gathers information form authorizations and claims through a data warehouse. The information is processed through Impact Pro, our predictive modeling system, to stratify member risk and determine compliance. These member profiles are shared with the Medical Home.

Share Advantage will also have access to the following AmeriChoice health information technology and tools to support the Medical Home pilot. The following electronic technology and tools may be made available for the Medical Home pilot practice, as applicable:

- **Impact Provider** – This software program produces content that enables health care providers to access enrollees' health history, current status and compliance with care guidelines via an online web portal. Using this information assists providers in making more informed decisions and (a) improves relationships and communication with their enrollees; (b) increases quality of care by implementing evidence-based medicine; and (c) boost performance measurement profiles.
- **Impact Consumer** – This software program allows enrollees access to their health history and current status, all in one location in an intuitive, easy-to-understand format. Enrollees are able to quickly navigate to relevant health content designed to help them make better decisions about managing their health. Enrollees also have access to their own personal health records and can take ownership for improving their own health.
- **Impact Pro** – AmeriChoice's multi-dimensional, episode-based predictive modeling tool that:
  - Uses information readily available from medical and pharmacy claims as well as enrollee enrollment files.
  - Uses an enrollee's clinical episodes of care, prior use of health care services and prescription drugs as markers of their future health risk.
  - Identifies gaps in care and compliance with clinical guidelines.
  - Predicts both future expenditures and calculates the probability of one or more hospitalizations.
  - Achieves superior predictive ability over traditional methods for identifying high-risk enrollees.

These electronic tools will facilitate the exchange and analysis of enrollee information. These systems will also support the practice participating in the program by integrating Share Advantage's extensive quality improvement and care management into the practice's infrastructure.

Additional roles and responsibilities of Share Advantage include supporting a payment transformation for physicians participating in the Medical Home model, insisting upon well structured research and measurement of the value of the Medical Home model and the development of enrollee engagement and activation strategies including education and incentives for behavior changes.

Role of the Medical Home Practice

Medical Home practices **organize the delivery of care** for all enrollees with sub-specialists, disease management and community resources and other care venues (e.g., emergency room, inpatient hospital, nursing facility). The practices utilize evidence-based medicine and the clinical decision support tools made available to them via Impact Provider. The practices coordinate care in partnership with enrollees, their families and Share Advantage. The practices also provide **enhanced and convenient access to care** through extended hours and open scheduling. In addition, the practices will develop and implement non face-to-face care processes. With the assistance of Impact Provider and ViPs MedMeasures (HEDIS measurement software), the practice is able to **identify and measure key quality indicators** such as EPSDT compliance. All of the health information technology made available by Share Advantage is used by the practice to support population management, clinical decision support and health information exchange. One of the most important roles of the Medical Home practice is to participate with Share Advantage in processes that provide feedback on performance and accept accountability for process improvement and outcomes (e.g., resource utilization, quality and enrollee satisfaction).

Primary care practices and medicine in general are often episodic. With a Medical Home it's more about development of the enrollee. Teaching, enrollee education and enrollee self-management support are important features in the Medical Home. **Communication is critical** as well, but not just from the provider to the enrollee or family. It's important that the provider is getting the right signals from the enrollee and family and understands what is going on. It's much more of a two-way street than in a standard practice. In a Medical Home, the practice is the coordinator. The practice is responsible for **coordinating and addressing the needs of both the enrollee and the family**. The Medical Home practice must have the appropriate staff and dedication to assume these responsibilities.

Role of the Enrollee and Family

The enrollee and family play very important roles in optimizing the Medical Home partnership. They **actively participate in medical decisions** with their physician and other Medical Home providers. The enrollee and family view the Medical Home as the primary site of care for preventive check-ups and sick care. In addition, the enrollee and family take ownership of their own health and making good health decisions. This includes:

- Following up on care team recommendations
- Taking medications as prescribed
- Managing symptoms

- Reading educational materials provided to them
- Utilizing self-management tools
- Engaging with disease management programs as appropriate.

Enrollees assigned to a Medical Home practice will be asked to complete a Enrollee Compliance contract which demonstrates the enrollee or family's willingness to engage in the management of their own health care. The contract will also outline the responsibilities of the enrollee related to compliance with medication and treatment regimens.

Assistance for Pilot Launch

To ensure the success of our Medical Home pilot, Share Advantage will provide assistance to the Medical Home practice through a multi-day education session. During the session, Share Advantage will provide important information regarding expectations, use of health information technology tools and practice improvement planning. We also will assign a mentor to provide consultation based on specific areas of need. After an initial ramp-up period, Share Advantage will provide ongoing assistance including monthly performance metrics, redesign and change of management assistance and we will designate a project coordinator to assist and answer questions.

In addition, Share Advantage will provide enrollee education to those assigned to the Medical Home practice. The education will include information specific to the role of the enrollee and family; instructions on how to access their personal health record; and information on how to access the Medical Home. Due to the importance of this education, Share Advantage will use a multi-channel approach providing written material, conducting enrollee and family forums and placing direct outreach calls.

Share Advantage will also be installing all appropriate links to our suite of software packages that will be available to both the Medical Home practice and the enrollee/family. We also will solidify the purpose of the Medical Home pilot with the practice which includes:

- Increase the quality of care received by our enrollees
- Improve the practice's preventive health performance measures/outcomes
- Institute better coordination of care and services for the practice's enrollees
- Develop and use predictive modeling to identify specific enrollees' needs
- Increase the efficiency of medical expenditures by reducing emergency department and hospital admissions
- Identify gaps in care
- Creation of a scorecard by physician and enrollee panel with a baseline performance and monthly improvements.

What Services Will Be Provided and By What Type of Staff

AmeriChoice's Medical Home model is graphically depicted on the last page of this response. The Medical Home model will provide the following services by the staff indicated:

- Enhanced Access to Care – Medical Home practice
  - Timely appointment scheduling will be conducted through the practice's care managers
  - Evening, Weekend and Holiday Hours will be provided by the practice and will be enhanced through Share Advantage's incentives
  - After-Hours support will be provided through the practice's 24/7 nurse line.
- Care and Chronic Condition Management – Combination of Share Advantage and the Medical Home practice
  - Specialty referral coordination and tracking will be performed by Share Advantage with information shared with the Medical Home practice
  - Identification of individuals for disease and case management enrollment will be performed by Share Advantage through the Impact Pro system with the information forwarded to the Medical Home practice
  - Coordination of care across the health care continuum will be performed by the Medical Home practice team
- Team Care – Combination of Share Advantage and the Medical Home practice
  - The primary care physician-directed team will function both in and outside of the practice setting
  - Management of care transitions will be handled by Share Advantage's Care Collaboration, Maternal Child Health Team and other supporting medical management teams
- Performance Measurement, Assessment & Improvement – Combination of Share Advantage and the Medical Home practice
  - The physicians within the Medical Home will practice in accordance with clinical evidence Performance evaluation will be based on medical best practices and reviewed by both Share Advantage and the Medical Home
  - Measurement of clinical processes and outcomes will be completed by Share Advantage utilizing a variety of analysis tools
- Clinical Information Systems – Share Advantage will possess the systems with data available to the Medical Home
- Technology and tools – provided by Share Advantage
  - Registries
  - Personal Health Record

- E/R data and event notifications to the Medical Home
- "Physician Dashboard"

- Care Coordination management and support – provided by Share Advantage
  - Medical Home care advocate will be an enrollee of Share Advantage's team
  - Educational materials will be developed and distributed by Share Advantage
  - Provider training including eAlerts and WebEx training will be conducted by Share Advantage
- Assistance with care access – provided by Share Advantage
  - 24-hour nurse access line is available to assist both enrollees and the Medical Home
  - eConsultation is available from AmeriChoice.

How Providers are Involved in Medical Home Model

The first step to involve providers in the Medical Home model is to provide extensive education to them on the program design. As part of the education, Share Advantage will identify for the providers the requirements a practice must meet before it is deemed qualified to participate in the Medical Home model. The providers must understand and support the underlying philosophy and principles of the Medical Home model. In selecting a practice for our Medical Home pilot, Share Advantage developed the following qualifications:

- Have a large number of Share Advantage enrollees assigned to the practice.
- Ability to meet the access and communication requirement of 24/7 for enrollees.
- Currently utilizes a patient registry to enable population management, in addition to having a mechanism for referral and test tracking.
- Availability to provide care management/care coordination across the continuum of care (ER, inpatient, specialists, etc.)
- Agrees to work collaboratively with Share Advantage care advocates to coordinate disease management/case management as necessary to meet the enrollee's needs and address gaps in care and enrollee information.
- Is committed to making improvements necessary to address gaps in Medical Home capabilities and adopt a continuous improvement approach for addressing practice gaps identified from evidence based guidelines.

Based upon our further experience with our Medical Home pilot, these qualifications may be revised as necessary. As the pilot matures, Share Advantage will conduct Joint Operating Committee (JOC) meetings with the practice. The JOCs will provide the opportunity to analyze and review data from the Medical Home pilot including performance measures; to exchange ideas and information related to care management; to address any identified educational needs; and to address any assistance with non-compliant enrollees. Data from our predictive modeling and analysis of key drivers of performance including cost, quality and utilization will be presented and reviewed at the JOC. During the initial implementation, Share Advantage will conduct JOCs with the practice on a weekly basis.

Reimbursement Modification for a True Medical Home

To ensure the success of the Medical Home, reimbursement must appropriately recognize the added value provided to enrollees who have a Medical Home. The payment structure must reflect the value of physicians as well as the value of non-physician practice staff that provide care management outside of the face-to-face visit with a enrollee. Although Share Advantage is providing the health information technology for quality improvement to the pilot practice, reimbursement should support the adoption and use of the technology. The reimbursement should also address the enhanced communication access such as secure email and telephone consultations. Physician's work associated with remote monitoring of clinical data through technology should be addressed. The reimbursement structure should also recognize the case mix differences in the enrollee population being treated within the practice

In UnitedHealth Group's national Medical Home pilot, reimbursement is a combination of fee-for-service and a per enrollee per month (PMPM) fee. The monthly PMPM supplement is based upon quality, efficiency and satisfaction improvements anticipated under the Medical Home model. The enhanced PMPM is a prospective payment and translates to a percentage of current reimbursement of evaluation and management services. The Medical Home pilot is based upon providing more comprehensive coordinated care and reducing the delivery of service in suboptimal settings.

Similar to United's national pilot, Share Advantage's Medical Home pilot payment is projected to be a base compensation which incorporates anticipated annualized savings, plus bonuses that are tied to the following key metrics:

- Emergency room (ER) visits - appropriate access to the Medical Home should result in lower ER visits, as measured, evaluated and reported upon by our Care Collaboration Team
- EPSDT measures – use of screening tools and delivery of appropriate immunizations, check-ups, visits, etc. should result in improved outcomes of these measures and are monitored by our Prevention and Wellness staff, in coordination with Share Advantage's multi-disciplinary teams
- Hospital admissions, readmission rates and length of stay – coordination of care across the health care continuum should result in lower readmission rates, as measured and evaluated by our inpatient focused team.

Each of these measures will be monitored, evaluated and reported to the Medical Home practice on a monthly basis and discussed with the practice during the JOCs. The bonuses for meeting the metrics will be paid to the practice on at least a semi-annual basis. The financial results of the Medical Home pilot will be closely monitored to ensure assumptions utilized in reimbursement calculations are accurate. The reimbursement methodology will be adjusted as needed.

Evaluation of Outcomes

Share Advantage is equipped with health information technology that will assist in the evaluation of utilization patterns and quality measures for the Medical Home pilot. The outcomes of the pilot will be used to develop best practices guidelines for other Medical Home programs. The evaluation of outcomes will be conducted across multiple levels of the Medical Home pilot including but not limited to:

- Physician and Enrollee Experience
  - Share Advantage will conduct enrollee/family satisfaction surveys to measure their experience and response to the Medical Home including access to care
  - Share Advantage will also conduct a physician and practice satisfaction survey to measure their experience and response to the Medical Home
  - Enrollees will be asked to complete a self-reported enrollee health assessment
- Quality Measures
  - Completion of preventive and chronic care screening including but not limited to EPDST will be calculated
  - Utilization of evidence-based clinical guidelines will be measured
  - Successful management of care transitions will be monitored through various Share Advantage reports
- Resource Utilization – Impact Pro and SMART Analytics will produce utilization reports that will track the following:
  - Hospital admissions and readmissions
  - Emergency room services
  - Imaging and radiology services
  - Physician office visits
  - Specialist office visits
  - Other services including but not limited to DME.

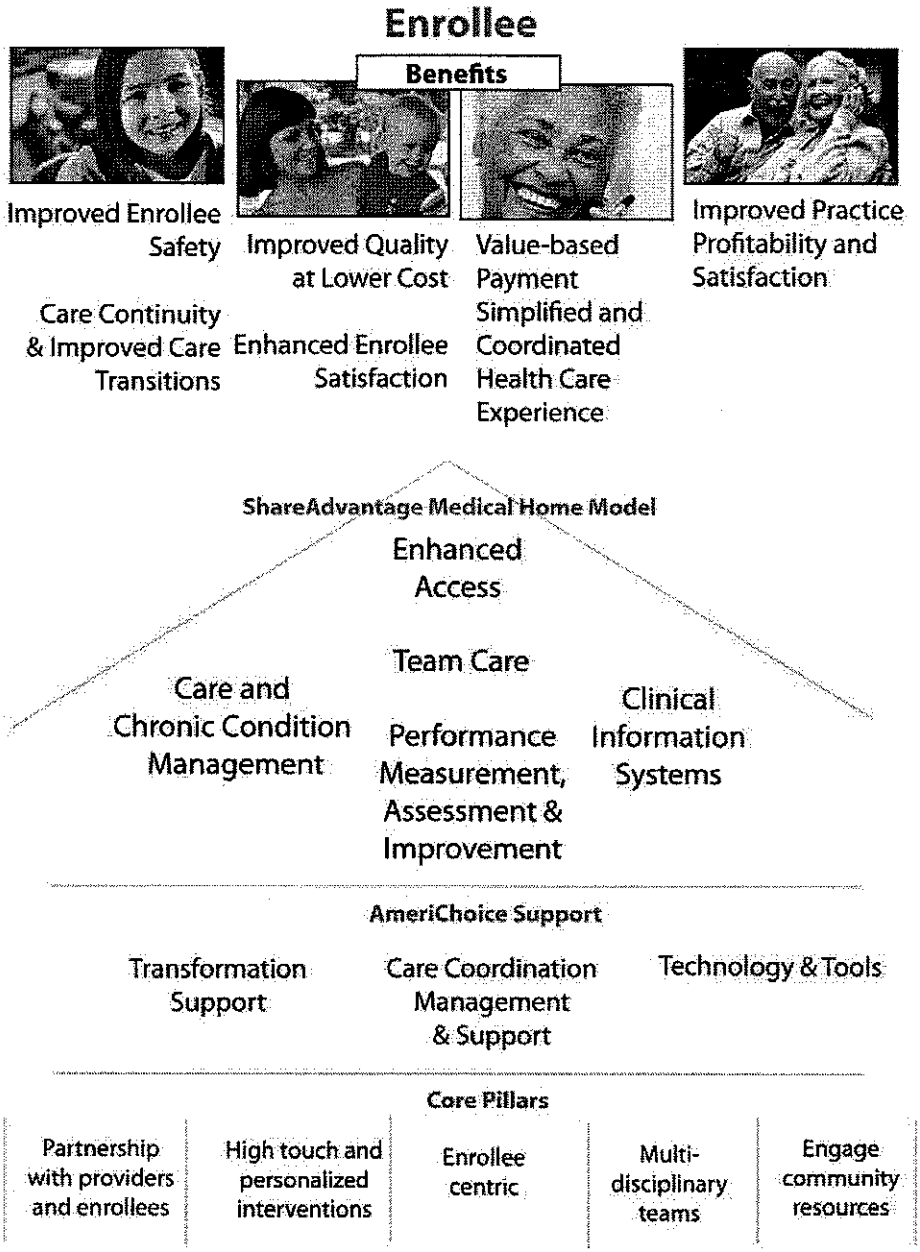

Figure IV.C.17-1: The Medical Home

IV.E#105

Ref. IV.C.18 Non-Emergency Transportation, Page 66: Describe your MCO's plan for administering and providing non-emergency transportation services.

As stated above in item IV.C.18, Share Advantage describes our plan for administering and providing non-emergency transportation (NET) services for our enrollees. We understand the importance of providing timely and appropriate non-emergency transportation services to NMMCP enrollees and have been providing these services for 14 years, in accordance with the State's requirements. We use a variety of different transportation vendors to address the needs of our enrollees. These include taxi cabs, ambulances, specialty vans, and other vendors. All of the vendors we use have received their Medicaid Provider numbers from the State, which permits them to supply NET to NMMCP enrollees. These vendors understand the kinds of issues that arise for enrollees and providers – and know how to alleviate them.

Share Advantage delivers a large volume of NET to our enrollees in the existing three county service area. The process enrollees can use to obtain non-emergency transportation is also found on page 27 of Member Handbook. To request transportation for an upcoming trip, enrollees call the Customer Service Center, which is available 24/7. They may call in for same-day appointments or they may call in to request transportation for appointments that are scheduled at any time during the given month. We know that many of our network providers are increasingly offering same day appointments, which reduces the number of missed appointments for providers and enrollees.

We offer non-emergency transportation to the following types of services:

- Medical and vision appointments
- Prescription pick-ups (we transport enrollees to pharmacies where they can pick up prescriptions as part of the NET benefit, as noted on page 8 of the Member Handbook)
- Parenting/Lamaze classes
- Appointments at which enrollees apply for WIC
- Dialysis
- Other Medicaid covered services, as listed in the Member Hand book

The Customer Service staff use the system illustrated in **Figure IV.C.18-1: Transportation Tracking** to schedule non-emergency transportation.

Share Advantage's recent performance is shown in **Table IV.C.18-1: NET Performance Statistics.** We were pleased by the low numbers of complaints about our services.

Service Expansion: Our experience delivering NET services in Douglas, Sarpy, and Lancaster counties will be invaluable as we extend these services to the seven additional counties, all of which are more rural. We will be ready to turn on NET services prior to contract implementation. We are currently developing contracts with transportation vendors that have Nebraska Medicaid Provider numbers and understand the non-emergency transportation needs within the seven new counties. Our preference is to contract with specific transportation vendors in each county that will be able to transport enrollees to appointments at which they will receive covered Medicaid services. Our second alternate would be to contract with a single transportation vendor that would subcontract on our behalf.

Share Advantage will establish a dedicated ***Implementation Command Center*** two weeks prior to implementation and for 90 days post-implementation, in order to immediately address any transportation problems that arise. Historically we have found that many of the calls we have received in connection with the implementation of new services and expansion into additional service have dealt with access and transportation issues. The structure of the Command Center will help us to respond quickly to these concerns.

Repeat Trips: One of the primary lessons we have learned from our experience with NET is that it is imperative to capture information about any trips that need to be scheduled – or that have already been scheduled for which NET might apply – when new enrollees join our plan. If repeated trips will be occurring, we encourage enrollees to schedule them for the upcoming month. We know that a number of enrollees require regularly scheduled trips, such as those receiving dialysis or chemotherapy. When we learn about a trip that needs to be scheduled, we respond very quickly. We determine the enrollee and condition-specific information that we need to obtain to put together a NET plan and quickly collect it so that we can develop a plan and implement it.

A Share Advantage Customer Service Professional enters scheduled transportation requests as soon as we receive them. Having these requests in the online transportation system means that the enrollee does not have to call us for each pre-scheduled visit, addressing their needs more effectively and ensuring they will have transportation to their pre-scheduled appointments. Our use of this online system allows us to go back and check orders whenever problems arise. This system allows us to schedule, update, review past use of the NET benefit.

High Risk and Special Needs Enrollees: Case Managers work closely with enrollees that are at high risk or have special needs to make sure that they have the transportation they need to comply with their care plans. When a need for transportation is identified, the Case Manager, enrollee, and often the external social worker coordinate their efforts to ensure that the enrollee is transported to vital appointments. To avoid having to deal with unscheduled trips, we remind enrollees to let the Case Manager know about appointments as soon as they are scheduled. Our 24/7 Customer Service Center can also help with this after hours. Case Managers also coordinate similar transportation request for non-ambulatory member by use of our contracted wheel chair van vendors.

Out-of-Area Transportation: One of our important value-added services involves providing transportation to providers outside of the service area for covered Medicaid services that are not available inside the service area. We provide specialized transportation – or reimburse enrollees, parents, or guardians for automobile mileage – in order for the enrollee to receive services that have been clinically approved by our Medical Management Department. We also cover lodging, food while at the out-of-area provider, and other expenses associated with the receipt of covered Medicaid services. Share Advantage has arranged for transportation and lodging outside of the service area for nine enrollees since we introduced this value added service.

IV.E. #106

Ref. IV.C.20. Physician Incentive Plan, pages 66-67: Describe your MCO's proposed Physician Incentive Plan, if applicable. Include how your MCO's PIP meets the requirements of the RFP.

Share Advantage is interested in working with the state to develop new and innovative programs for aligning physician activity with the state's goals. One opportunity identified could be the Share Advantage Medical Home Incentive program (explained in further detail in section IV.C.17), which creates an incentive, among other things, for physicians to maintain an open practice accepting new Medicaid patients. Our currently contracted network of more than 883 PCPs, with 191 locations, ensures excellent access to primary care services and making a medical home available to our Medicaid enrollees.

Share Advantage will comply with **42 CFR 422.208 - 422.210**, the Medicare physician incentive plan ("PIP") regulations that also apply to Medicaid managed care plans under **42 CFR 438.6(g)**. To comply with those regulatory standards, Share Advantage will:

- Ensure that any and all PIPs do not include a specific payment that directly or indirectly induces a physician or physician group to reduce or limit medically necessary services for Medicaid enrollees.
- Disclose all PIPs to the Nebraska Medicaid agency, DHHS' Division of Medicaid and Long-Term Care. Our disclosure will indicate whether the PIP includes services not furnished by the covered physicians and, if so, the type of incentive, the percent of payment thereof, the panel size and any pooling methods, as well as the stop loss coverage employed if the PIP creates substantial financial risk because it exceeds 25 percent of the total annual compensation available to the physician or group. As noted below, our approach will to not have any PIP that puts any provider at substantial

financial risk. Because our approach is to not allow providers to accept substantial financial risk, there would not be any need for stop loss coverage and no need for us to conduct surveys.

- Ensure that adequate stop loss coverage is in place for any PIP that creates substantial financial risk – though we think it extremely unlikely that this would be necessary because our approach will avoid substantial financial risk for network providers.
- Provide timely and accurate information on any PIP upon our receipt of a request from a Medicaid enrollee; and
- Conduct all required surveys if a PIP creates substantial financial risk and disclose the results to the State, and to Medicaid enrollees upon request,

To the extent that any surveys or other PIP requirements become applicable, Share Advantage will be well-served by its ability to draw upon the experience of other AmeriChoice Plans in meeting and documenting compliance with the PIP regulations.

Share Advantage currently offers a supplemental payment to participating network PCPs of $4 per member per month. This bonus is tied solely to network participation and is in no way dependent on the services rendered to Medicaid enrollees. As such, it does not directly or indirectly induce PCPs to limit or reduce medically necessary services and so does not qualify as a PIP under the applicable regulatory definitions.

IV.E. #107

Ref. IV.C.21. UNMC Physician/Practitioner Supplemental Payments, page 67: Describe your MCO's payment methodology for calculating and providing supplemental payments to licensed practitioners employed by UNMC.

Share Advantage will comply fully with this requirement. Our organization is prepared to provide supplemental payments for professional services provided to Nebraska Medicaid enrollees by physicians and other licensed independent practitioners, credentialed by Nebraska Medicaid, who are employed by the University of Nebraska Medical Center (UNMC).

On a quarterly basis we will analyze the commercial claims for Share Advantage Medicaid beneficiaries and calculate the difference between the normal Share Advantage reimbursement rates to these physicians and other licensed independent practitioners that are employed by UNMC and the average commercial health insurance reimbursement for those same types of claims that was paid to these same practitioners. We will provide a quarterly supplemental payment to those UNMC employed practitioners for the Medicaid services they have rendered to Share Advantage enrollees. That payment will be the difference between payments Share Advantage has previously made to these practitioners and the average rate paid for those services by commercial insurers.

Share Advantage acknowledges the information that the State provided in Amendment 2, question 3, and will abide by it in our administration of the contract. This State has indicated: Claims for physicians and practitioners employed by UNMC will be re-priced at the average commercial rate for those services to calculate an adjustment to the capitation rates that will reflect the financial impact expected for the supplemental payment. This adjustment is not currently reflected in the capitation rates included in the RFP. The MCO responsible for providing a quarterly lump sum payment for UNMC employed physicians and practitioners.

STATE OF NEBRASKA

DEPARTMENT OF INSURANCE

CERTIFICATE OF AUTHORITY

UNITEDHEALTHCARE OF THE MIDLANDS, INC.

DOMICILED IN THE STATE OF NEBRASKA

IS HEREBY AUTHORIZED AND LICENSED TO TRANSACT BUSINESS AS A HEALTH MAINTENANCE ORGANIZATION IN THE STATE OF NEBRASKA AS DESCRIBED BY CHAPTER 44 ARTICLE 32 OF THE STATUTES OF NEBRASKA.

76483	May 1, 2009	Apr 30, 2010
NEBRASKA IDENTIFICATION NUMBER	DATE ISSUED	DATE EXPIRES

SIGNED AT LINCOLN, NEBRASKA

Ann M. Frohman

DIRECTOR OF INSURANCE

UNITEDHEALTHCARE/SHARE ADVANTAGE	POLICY AND PROCEDURES
TITLE: Advance Directives	NUMBER: QM35
EFFECTIVE DATE: October 1, 2004	PAGE 1 OF 2
REVISED: 9/10/08, 3/16/09	AUTHORIZED BY: Medical Director

SCOPE: AmeriChoice of Nebraska/ShareAdvantage

POLICY: Share Advantage complies with Federal and Nebraska State requirements regarding Advance Directives for all adult enrollees. Share Advantage has no limitations on implementation of Advange Directives. Providers are made aware of their responsibilities in relation to Advance Directives as required by the federal Patient Self-determination Act in the Provider Administrative Guide.

DEFINITIONS: Advance Directive: a written instruction, such as a living will or durable power of attorney for health care, recognized under State law, relating to the provision of health care when the individual is incapacitated.

PROCEDURE:

1. The Member Handbook contains information regarding Advance Directives including resources for assistance to members wanting more information and information regarding how to complain (with the Plan or with NE DHHS) if their health care provider does not follow their directives.
2. Information regarding Advance Directives for Adult Members will be gathered as part of Case Management intake and documented in CarePlanner. Members will be encouraged to discuss their directives with their providers and to provide a copy of their Advance Directives to their PCP and other providers as appropriate.
3. The Plan will assist members in changing providers, including use of out of network providers if necessary, if the provider is unwilling to follow the member's Advance Directive due to moral or ethical objections.
4. The Plan will monitor provider compliance with laws concerning Advance Directive through medical chart audits and member complaints and grievances.

APPROVED BY:

Daniel J. Chute MD

Date: 3/16/09

Medical Director

Your Healthy Life

Member Handbook
Nebraska

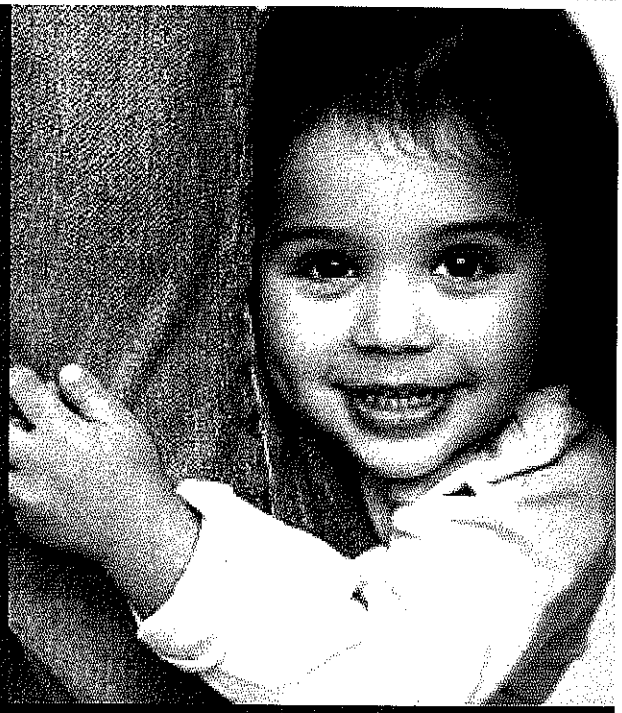

Customer Service

1-800-641-1902

Share Advantage

902-1001 3/09

Telephone Numbers

Primary Care Physician:

Member's Name	Primary Care Physician	Phone Number

Customer Service:

Toll Free: **1 (800) 641-1902**
TDD (for the hearing impaired) **1 (800) 833-7352**
(Available 24 hours a day, 7 days a week)

The Medicaid Enrollment Center

Lincoln . . . . . **(402) 471-7715**
Toll-Free . . . . . **(888) 255-2605**

Magellan Behavioral Health **1 (800) 424-0333**

Block Vision **1 (800) 879-6901**

Neáu baïn caàn hoã trôïï theâm thoâng tin, vui loøng goïï ñeán Share Advantage Helpline soá 1-800-641-1902.

If you have trouble seeing or reading this handbook, Customer Service can help you.

UnitedHealthcare®
A UnitedHealth Group Company

United HealthCare of the Midlands, Inc.
2717 N. 118th Street
Omaha, NE 68164
1-800-641-1902

8101 O Street, Suite 301
Lincoln, NE 68504

Share Advantage
Sharing in your family's health

Table of Contents

Welcome 1

Identification Card 1

Commonly Asked Questions 2

About Doctor's Appointments 3

Emergencies and Urgent Care 5

Covered Services 7

Healthy First Steps™ Program 11

Health Check Program for Kids 11

Immunization Schedule 12

Member Rights & Responsibilities 13

Grievances (Complaints) 15

Appeals 16

Advance Directives 18

Services Not Covered by Share Advantage 19

Hospitals 20

Urgent Care Centers 21

Federally Qualified Health Care Providers 23

Vision Care Physicians and Providers 23

Notice of Privacy Practices 24

Transportation 27

Welcome to Share Advantage

Thank you for choosing us. You are our customer. We want to serve you in an easy and caring fashion. This book is put together to help you use your health benefits. Please read this book and keep it in a safe place for future use.

You have chosen a Share Advantage Primary Care Physician (PCP). This doctor will work together with you in health care choices. It is important that you stay in touch with your doctor. You should call your doctor with all of your medical problems or questions.
Your doctor's phone number is on your Share Advantage Identification (ID) card.
Our special Share Advantage Customer Service team has been trained to help you. We want you to stay healthy. We will work to see that you gain the most from your health care program.

Call Customer Service with any questions:
1-800-641-1902 (Toll Free)
1-800-833-7352 (TTY for the hearing impaired)

Available 24 hours a day, 7 days a week.

Partners: You and Share Advantage

We want you to have the care you need to stay healthy. We will work with you to get access to care when you need it. When you picked Share Advantage, you picked a Primary Care Physician (PCP). This doctor is your first doctor. He or she will see you for all your medical needs. Call your PCP for the following reasons:

- When you are sick
- When you need medical tests
- When you need to go to the hospital
- When you need a referral (A referral is an okay to go to another place or another doctor for medical care.)

We **may** not pay for services you get without a referral from your PCP.

Identification (ID) Card

Every person who is on Share Advantage will receive their own ID card. Keep this card. You will NOT receive a new one each month. The State will send out an ID document. It is called the Nebraska Health Connection (NHC) Identification (ID) document. This shows that you are covered for Medicaid for that month. **You will need both cards to see your doctor.** It's best to keep your NHC ID document together with your Share Advantage ID card.

UnitedHealthcare
Share Advantage

medcohealth Rx Bin 610014
Rx Grp ACHOICE

Doe, John
ID # 99999-999999999-99

Smith, John
Telephone 555-555-55555

No copay for doctor visits. RX drugs not covered.
Routine vision services covered by Block Vision.

UNITED HEALTHCARE OF THE MIDLANDS

It is important that you always take this card with you each time you see the doctor, go to the hospital, or receive items covered by Share Advantage at the pharmacy.

Commonly Asked Questions

Who do I call if I have a question or need help?
Share Advantage's Customer Service is glad to hear from you anytime. Customer Service can help you in many ways.

- Explain your health program, options and choices.
- Answer questions about how to get medical care when you need it.
- Help you with any problems you may have with your health care.
- Help arrange a ride to and from your doctor's office when medical care is needed. Please see page 27 for more information.
- Help arrange for an interpreter if you do not speak or understand English.
- Help arrange for interpreter services if you are hearing impaired.
- Help you read and understand this handbook.
- Get help finding a different doctor if your current doctor won't provide treatment due to moral or religious reasons.

Customer Service:
1-800-641-1902 (Toll Free)
1-800-833-7352 (TTY for the hearing impaired)
Available 24 hours a day, 7 days a week.

You can dial the 800 number from a pay phone without money. We want to share in your family's health.

What if I move?
Call Customer Service as soon as you can. Also, call your caseworker at the Nebraska Health & Human Services System local office.

What should I do if I get a medical bill?
Sometimes you will get a bill that should have been sent to us. If you get a bill you believe we should pay, call Customer Service for help.

Customer Service:
1-800-641-1902 (Toll Free)
1-800-833-7352 (TTY for the hearing impaired)
Available 24 hours a day, 7 days a week.

You may have to pay medical bills if you receive treatment from doctors who are not part of Share Advantage's network.

About Doctor's Appointments

How do I get a doctor's appointment?

Call your PCP's office. Your doctor's name and phone number are shown on your Share Advantage ID card. Give the office the following information:

- Your primary care physician's name
- Your name
- Your enrollee ID number on your Share Advantage ID card
- The name of the person who needs to see the doctor
- Why you need to see the doctor. If you feel you need to see the doctor right away, tell this to the person who answers the phone.

Once you have made the appointment:

- Please be on time for your appointment.
- If you cannot keep your appointment, **call the doctor's office immediately** to cancel so your time can be used for another patient.

How soon will I get a doctor's appointment?

- When you have symptoms of a minor illness or injury, such as a sore throat with no other symptoms, you should be able to see your physician or health care provider within three days.
- When you have a chronic condition that needs monitoring, you should be able to see your physician or other health professional within seven days.
- When you need preventive care, such as an annual check-up, you should be able to obtain an appointment within 30 to 45 days, if not sooner.

Does each family member have to have the same doctor?

No. Each family member may pick their own PCP.

What if I want to change my PCP?

First, choose which doctor you would like. Your new doctor must be part of our Share Advantage doctor list. If you have any questions, call Customer Service. To change your PCP, call the Medicaid Enrollment Center at (402)471-7715 (Lincoln) or toll-free at (888) 255-2605. They are available Monday - Friday, 7:30 a.m. to 6 p.m.

You can talk to your new doctor's office about having your medical records transferred to them.

What if I need to see a doctor who is not my Share Advantage Primary Care Physician?

You should always see your PCP first. This is the doctor who knows you best. He or she will help you manage your medical care. This doctor also knows your health status and any past problems you have had. This doctor will make sure all the care you get works together to keep you in the best of health. We want you to use doctors who are in the Share Advantage network. If you or your Primary Care Physician wants you to see a doctor who is not a Share Advantage doctor, you must contact us first. If your doctor feels you need to see a different doctor, he or she will refer you to another doctor. Seeing your PCP first is important to your health.

You may have to pay the bill if you see another doctor without visiting with your PCP and getting a referral. **Please keep in mind that Share Advantage will not pay for care you receive without a referral.**

What if I want to choose a different plan?

You may call the Medicaid Enrollment Center at (402) 471-7715 (Lincoln) or (888) 255-2605 (toll-free) to change your plan. You can call Monday - Friday, 7:30 a.m. to 6 p.m.

What if I need medical care and my doctor's office is closed?

Call your primary care physician if you have a problem that is not an emergency. Your doctor's phone is answered 24 hours a day, 7 days a week. Your doctor will help you make the right choice for your care. For example, you may be told to:

- go to an after-hours clinic or urgent care center. See page 21.
- go to the office in the morning,
- go to the Emergency Room (ER),
- get medication from your local pharmacy.

What if I need medical care when I am out of town?

Share Advantage will pay for routine care out-of-area only if:

- You call your PCP first and he or she says that it is important that you get care before you return home.
- Your PCP must then call Share Advantage to get approval. If you do not speak to your PCP before you get routine care, when you are away from home, you may have to pay for care yourself. If you cannot reach your PCP, please call Customer Service.
- Any doctor you see must agree to accept Nebraska Medicaid payment.

This means, for example, if you or your family members are on vacation and need routine care, Share Advantage will pay only if you get approval from Share Advantage first.

If you need emergency care when you are out of town, go immediately to the Emergency Room (ER) at the nearest hospital. Call your PCP as soon as you can. See "Emergencies and Urgent Care on the next page."

Emergencies and Urgent Care

What is an Emergency?

The Federal Government says that an emergency is a "medical condition manifesting itself by acute symptoms of sufficient severity (including severe pain) that a prudent layperson, who possesses an average knowledge of health and medicine, could reasonably expect the absence of immediate medical attention to result in the following:

1. Placing the health of the individual (or, with respect to a pregnant woman, the health of the woman or her unborn child) in serious jeopardy.

2. Serious impairment to bodily functions.

3. Serious dysfunction of any bodily organ or part."

This means that, if you think that not seeing a doctor immediately to treat a medical problem could place your health in serious jeopardy or lead to serious problems with bodily functions or with body organs or parts, you should seek treatment at the nearest emergency room. You do not have to call your PCP before you go to the emergency room.

Some examples of emergencies are:

- Severe pain
- Convulsions
- Unconsciousness
- Severe or unusual bleeding
- A serious accident
- A suspected heart attack or stroke

What should I do in an emergency?
If you have an emergency, go immediately to the Emergency Room (ER) at the nearest hospital. If you need help getting to the ER fast, call 911. You can expect to be seen within an hour to determine the extent of your illness or injury. Call your PCP as soon as you can.

You do not need a referral from your PCP to use the Emergency Room. When you are stable, the hospital must call Share Advantage to discuss your additional care needs and seek approval from Share Advantage for additional care after your care has been stabilized. It is not your responsibility to pay for Emergency Room or post-stabilization care.

What if I need medical care that is urgent but not an emergency?
Call your PCP if you have a problem that is not an emergency. Your doctor will tell you what to do. He or she may make an appointment for you to be seen by him or her or someone else. Again, it is important to involve your doctor in all your health care.

This way he or she can get a full picture of your needs. Here are some examples of what is **NOT** an emergency.

- Colds and Flu
- Headaches
- Sore throats
- Bruises or minor cuts
- Rashes

Your PCP can be reached 24 hours a day, 7 days a week.

For a list of Urgent Care Centers see page 21.

Urgent Care

Urgent care is not emergency care, but is care which is needed sooner than a normal appointment (within 24 hours). Examples are:

- Most broken bones
- Sprains
- Mild to moderate bleeding
- Bruises
- Minor burns
- Most drug reactions

For the above conditions, contact your PCP. Your PCP can be reached 24 hours a day, 7 days a week. If you go and receive care without your PCP's permission, you may have to pay the bill.

Care Covered by Share Advantage

With Share Advantage, your Medicaid benefits stay the same. This means that Share Advantage pays for the same kinds of care in the same amount and for the same length of time as Medicaid. Below is a list of some of the care that is covered by Share Advantage. If you have any questions about your health care benefits, call us.

Medical Care

- Office Visits
- Allergy Care
- Blood Tests and X-Rays
- Well Baby Care and Health Checks
- Baby Shots and Booster Shots
- Pregnancy Care
- Pap Smears, Mammograms and Yearly Female Exams
- Birth Control
- Chiropractic Care
- Nurse Midwife
- Lab and X-ray Services
- Foot Care
- Doctor Visits in the Hospital
- Counseling with your doctor for smoking cessation. **Share Advantage does not cover medication for smoking cessation.** Talk to your doctor about how to get smoking cessation medication through Nebraska Medicaid.

We will not pay the bill if you do not receive care or a referral from your primary care physician. **You do not need a referral for health emergencies, family planning or vision care.**

Hospital Care

- Double Room
- Outpatient Surgery
- Blood Work and X-Rays
- ER (See page 6 for more details)

Vision Care
Limited to:

- Eye Exams
  - 1 every 12 months for ages 21 and younger or diabetic
  - 1 every 24 months for ages 22 and older
- Glasses
  - 1 pair every 12 months for ages 21 and younger or diabetic
  - 1 pair every 24 months for ages 22 and older

Choices limited. You must use a participating Block Vision provider. For current list of Block Vision providers, call Block Vision toll free at 800-879-6901. See page 23 for more information.

Hearing Care

- Hearing Tests
- Hearing Aids – 1 every 4 years for ages 21 and older. Batteries and medically necessary accessories

Chiropractic Care
Limited to:

- Manual manipulation of the spine to correct subluxation.
  – 18 visits per year for ages 20 and younger
  – 12 visits per year for ages 21 and older

Covers 1 set of x-rays per year

Rehab

- Physical Therapy (P.T.)
- Speech Therapy (S.T.)
- Occupational Therapy (O.T.)

Share Advantage reviews all the care you receive to make sure that Share Advantage covers it and it is the right care for your condition.

There are also some treatments and procedures we need to review before you can get them. Your doctors know what they are, and they take care of letting us know to review them. The review we do is called Utilization Review.

The way we pay our staff, that makes these decisions, is not related to what they decide.

Share Advantage pays its Primary Care Physicians (PCP) and its specialists every time they see one of our members. This is known as Fee-For-Service. We pay hospitals and all other types of providers in our network the same way -they get paid every time you see them or get services from them. We never hold back any payments to any of our providers for giving too much service.

If you want to find out about financial arrangements Share Advantage has with your doctor, call Customer Service and ask for the information.

Mental Health and Substance Abuse
Mental Health and Substance Abuse services are not covered by Share Advantage.

Call Magellan Behavioral Health 1-800-424-0333 (24 hours, 7 days a week)

Transportation
Share Advantage will pay for transportation when you need a ride to your doctor, vision, or WIC appointment, or pharmacy drop off/pickup. Our transportation services are to be used only to get to and from your covered health care appointments. Share Advantage does NOT

cover rides to dental appointments, mental health appointments or non medical appointments, such as taxi rides for shopping, visiting friends, family, etc. If we find that you have misused or abused this benefit, we will take further action. Please call customer service 24 hours before your appointment. We will make arrangements for you with a local taxi service.

If you have special needs and will need a handicap van for transportation, please try to call ahead at least 4 days. If you have an emergency and need help getting to the emergency room fast, call 911.

Other Covered Care if Medically Necessary (prior authorization may be required)

- Routine Foot Care from a podiatrist
- Home Health Care
- Artificial Limbs
- Medical Equipment
- Ambulance, if needed for an emergency
- Nutritional supplements
- Skilled Nursing Facility
- Breast reconstruction surgery following a mastectomy. Prior authorization is required.

Prescription Drugs
Drugs are not covered by Share Advantage. Use your Medicaid ID document for prescription drugs. There may be a copay for your drugs.

Dental
Dental services are not covered by Share Advantage. Use your Medicaid ID document for dental services. There may be a copay for your dental services. Share Advantage may cover some kinds of oral surgery done in a hospital. If you need hospitalization for dental services, have your dentist call Share Advantage for approval.

Physicals
Share Advantage provides 100% coverage for routine physical examinations, diagnostic tests and immunizations when performed by your primary care physician. We will pay for routine physicals every 12 months.

In addition to a routine physical exam, women are encouraged to receive a mammogram at certain ages as well as a routine gynecological exam with a Pap Smear once every 12 months. Exams required for the prescription of birth control medications and devices are covered in full.

You can self refer to a Share Advantage OB-GYN doctor for women's health issues.
You do not need a referral for health emergencies, family planning or vision care.

Family Planning Services
Birth control, pregnancy testing, and
reproductive health services are available to all members, including minors. Your medical care will be kept private. You can receive these services from your PCP, a Share Advantage OB/GYN or from a family planning clinic that accepts Nebraska Medicaid. **You do not need a referral to go to a family planning clinic.**

Health Education
We have nurses in our office to help you with your health care needs. Health education materials can be mailed to you.

Personal Care Management
Our nurses work with your doctors to help you get the medical attention you need and deserve. Our Personal Care Management program helps our members receive the right care, at the right time, and in the right place.

Special health programs are available for people who are pregnant or have:

- asthma
- diabetes
- disabilities

Call Customer Service for more information about our special health programs.

How does Share Advantage decide if new tests and treatments should be covered benefits?
A group of doctors and nurses decide. They look at what has been written in medical journals. They review guidelines issued by national physician groups or other leading health organizations. They study company information to see if health improves. If you have any questions about your health care benefits, call us.

Customer Service:
1-800-641-1902 (Toll Free)
1-800-833-7352 (TTY for the hearing impaired)
Available 24 hours a day, 7 days a week.

Healthy First Steps™ Program

If you think you are pregnant, call your PCP. Your doctor will help keep you healthy. Your baby is eligible for healthcare coverage. To continue the quality of care of your new baby, call the Medicaid Enrollment Center and tell them you want your baby to continue with Share Advantage.

The Healthy First Steps™ Program gives you access to maternity care nurses and social workers. They can help you find resources to help you and your unborn baby. They will answer your questions and give you support. They will call you and talk to you before and after you have your baby.

If you are pregnant, call and sign-up for our Healthy First Steps™ Program at: **1-888-303-6163** (Toll-Free)

Newborns' and Mothers' Health Protection Act
UnitedHealthcare follows federal guidelines that require certain benefits for mother and infants after childbirth. Our benefit plans cover 48 hours in the hospital after vaginal delivery. We also cover 96 hours in the hospital after a delivery by Cesarean section. (You can choose to stay less time in the hospital if your doctor says it's okay).

Health Check Program for Kids

Kids need to see the doctor often. Health Check is a program that gives check-ups to kids up to age 21. These exams are important. Health Check exams find problems early. Treatment can begin at once. Well child care, including all shots, is critical to your kids' future health.

Call your PCP for a Health Check exam.

Regular dental checkups are important too. Dental services are covered by using your Nebraska Health Connection (NHC) Identification (ID) document.

Here is a list of things that are part of a
Health Check exam.

- Physical Exam
- Heart
- Kidneys
- Teeth
- Vision
- Hearing
- Blood Tests
- Health History
- Shots
- Healthy Eating
- Growth and Development
- Lead Poisoning

Immunization Schedule

Newborn – 1 Month		
Hepatitis B #1		
2 – 3 Months		
Hepatitis B #2	Hib #1	Prevnar #1
DTaP #1	Polio #1	Rotavirus
4 – 5 Months		
DTaP #2	Polio #2	Rotavirus
Hib #2	Prevnar #2	
6 – 8 Months		
Hepatitis B #3	Hib #3	Prevnar #3
DTaP #3	Polio #3	Rotavirus
9 – 11 Months		
Make up any shots your child missed.		
12 – 15 Months		
DTaP #4	Chicken pox vaccine	Prevnar #4
Hib #4	Polio #3 (if not already done)	MMR #1
Hepatitis A (2 doses, 6 months apart)		
4 – 6 Years		
DTaP #5	Polio #5	MMR #5

Member Rights and Responsibilities

Share Advantage Rights and Responsibilities Statement
As a Share Advantage member, you have certain rights and responsibilities. It is important that you understand them. These rights and responsibilities do not change your health care coverage in any way. If you have any questions about your rights or your health care coverage, please call the Customer Service Department at 1-800-641-1902.

Member Rights:

As a Share Advantage member, you have a right to:

- Respect, dignity and privacy
- Courtesy and prompt treatment
- Receive culturally competent assistance including having an interpreter during appointments and procedures
- Receive information about Share Advantage, your rights and responsibilities, your benefit plan and which services are not covered
- Know the qualifications of your health care providers
- Give your consent for treatment unless you are unable to do so because your life or health is in immediate danger
- Discuss any and all treatment options with your doctor without interference from us
- Refuse treatment through an Advance Directive or withhold your consent for treatment
- Be free from any form of restraint or seclusion used as discipline, retaliation, convenience or to force you to do something you don't want to do
- Receive preventive care covered by your benefit plan
- Receive information about our network providers and practitioners, and choose a physician from our network
- Tell us if you are not satisfied with your treatment or with Share Advantage; when you tell us, you can expect a timely response from us
- Appeal any payment or benefit decision we make
- Review your medical records maintained by your physician and request changes and/or additions to any area you feel is needed
- Be given information about your illness or condition, understand your treatment options, regardless of cost or whether such services are covered by Share Advantage and participate with your doctors in making decisions about your health care
- Expect that health care professionals are not prohibited or otherwise restricted from advising you about your health status, medical care or treatment regardless of benefit coverage
- Make suggestions about Share Advantage's member rights and responsibilities policies

Member Responsibilities:

As a Share Advantage member, you have a responsibility to:

- Understand your benefit plan and follow it to obtain the most benefits
- Show your ID card to physicians and providers; prevent others from using your ID card
- Give physicians and health care providers true and complete information; ask questions about your treatment so you understand
- Work with your doctor to set treatment goals and follow the treatment plan you and your doctor agree upon
- Get to know your doctor before you are sick
- Keep appointments or tell the health care provider that you cannot keep the appointment
- Treat Share Advantage staff, doctors and their staff with respect and courtesy
- Tell us your opinions, concerns and complaints
- Get any approvals needed before you receive treatment
- Use the emergency room only when there is a serious threat to life or health
- Notify us of any change in address or family status
- Make sure each doctor you see is in the net work
- Follow the advice of your doctors and understand possible results if you do not follow their advice
- Give your doctors and us information that could help improve your health

Grievances

You are our customer and are very important to us. We want to make your health care program a good one. We want to make sure you are happy with our program. If you are not happy, please call us. We want to help you solve any health care problems.

We will try to help you on the phone. We hope we can solve your problem with your first phone call. There may be times when you don't agree. Maybe you still feel unhappy. So, we made "Quality Steps" just for you. These steps give you every chance to let us learn more about your problem.

Quality Steps for Grievances:

1. Call us and tell us your problem. We will try to solve your problem on the first call.
   1-800-641-1902 (toll free)
   1-800-833-7352 (TTY for the hearing impaired)
   (Available 24 hours a day, 7 days a week)

2. If you are not happy with the answer, call or write to us and let us know. Our address is:
   National A&G Service Center
   P.O. Box 31364
   Salt Lake City, UT 84131

3. When your call or letter is received, our Quality Department will promptly do a thorough review of the case and make a decision.

4. We will answer you with our decision in 14 working days. In case of an emergency, we will answer by the next working day.

5. You may get help in telling us about your problem or in appealing the decision by calling the Medicaid Enrollment Center:
   (402) 471-7715 (Lincoln)
   (888) 255-2605 (toll-free)

Privacy of Records

Share Advantage takes privacy issues and laws seriously. Safeguards are in place to protect information about you. We don't share private information without your written okay unless there is a legal reason, such as a court order.

Appeals

Sometimes we will make decisions about the health care you need. If you or your doctor asks us to pay for care that we do not think is covered by Share Advantage or if we don't make our decision promptly, this is called an action. An action is defined by the Federal Government as:

1. "The denial or limited authorization of a requested service including the type or level of service;

2. the reduction, suspension, or termination of a previously authorized service;

3. the denial, in whole or in part, of payment for a service;

4. the failure to provide services in a timely manner as defined by the State; or

5. the failure of Share Advantage to act within the following time limits:
   - resolution of a standard appeal – 45 days
   - resolution of an expedited appeal – 3 working days."

We will send you a letter to tell you about our action. If you don't agree with this, you may appeal. You have certain rights during an appeal. These are the things you should know:

- You have 90 days from the date on the letter from us saying that we have taken an adverse action to ask for an appeal. We will make a decision on the appeal and notify you in writing of our decision within 45 days of when we receive your appeal request.
- You can ask for an appeal by calling or writing to us:
  1-800-641-1902 (toll free)
  1-800-833-7752 (TTY for the hearing impaired)

  National A&G Service Center
  P.O. Box 31364
  Salt Lake City, UT 84131
- You can ask for a copy of the rules we used to make our decision.
- You can have someone else such as a family member, friend, health care provider, lawyer, or the Medicaid Enrollment Center help you with the appeal.
- You can ask for services to continue during the appeal. However, you may need to pay for the health service if we continue the service while we are reviewing the appeal and we decide that you should not have received the service.
- You can ask to see and receive a copy of the information in our files (except confidential medical records) that we used to make our decision.
- You can send written comments or documents for us to look at when we review your appeal.
- You or your doctor can call us and ask for an expedited 72-hour appeal if your doctor has said that waiting for this health service would increase the risk to your health.

- You can also ask the State of Nebraska for a hearing on your case. You can do this at any time within 90 days on the date of our first letter to you. You can write to the State at:

  Nebraska Health and Human Services System
  Legal Services
  P.O. Box 98914
  Lincoln, NE 68509-8914

- You can call us if you need help writing this letter.
- You may call the NHHSS Legal Services at 1-402-479-7237.

Quality Improvement

Through our program we want to:

- Make sure you are happy with our services
- Make sure your doctor meets your needs
- Help you take better care of yourself
- Send you helpful hints and health care reminders on staying healthy
- Look for barriers to quality care and new ways to remove them
- Look for better ways to provide care or services
- Look at areas where changes were made and make sure they work well for you
- Follow national quality standards as published by the National Committee for Quality Assurance (NCQA)

If you want to know more about the program, call Customer Service at 1-800-641-1902

Member Survey

Every year, United HealthCare of the Midlands asks some of our members how they feel about Share Advantage. This survey helps us to decide which areas we should work on.

If you get a survey, please answer it. An outside firm takes the survey, and we do not ever see your answers. Your privacy is guarded. Your responses will never be used to make decisions about you or your family's health care. Your answers, along with the answers of many other enrollees, are combined to let us know how we are doing. It's your chance to "give us a grade." You can obtain a copy of the survey results by calling Customer Service at 1-800-641-1902.

We want to hear your quality of care or quality of service concerns.

Advance Directives

An Advance Directive is a set of written steps you want to be taken when you can no longer make choices for yourself about health care. It tells what health care you want or do not want. Nebraska law gives you the right to have advance directives and to have those directives followed by your health care provider. You should talk about your wishes with your doctor, family, and friends. These steps will not change your health care benefits.

There are two types of Advance Directives:

Living Wills
A living will tells your doctor the kinds of life support you want or do not want.

Power of Attorney for Health Care
This is a form that names another person you select who can make health choices for you. It would only be used if you cannot make choices yourself.

More on advance directives

Your doctor knows about Advance Directives and will be happy to answer questions.
Other groups that can answer your questions are listed below.

Nebraska Dept. on Aging
P.O. Box 95044
Lincoln, NE 68509
(402) 471-2307
(800) 358-8802

Services available for persons age 65 and over.

National Hospice & Palliative Care Organization
1700 Diagonal Road, Ste. 625
Alexandria, VA 22314
(800) 658-8898
www.nhpco.org

Share Advantage supports your right to have advance directives and to have your instructions followed by your healthcare providers. If you think a health care provider is not following your advice, you may call Customer Service or you can write to:

Survey and Certification
Department of Regulation and Licensure
Nebraska Department of Health and Human Services
301 Centennial Mall South
PO Box 94986

Services Not Covered by Share Advantage

1. Any health care not given by a doctor from our list (except emergency treatment).
2. Any health care you get without a referral from your PCP.
3. Any care not covered by Medicaid.
4. Any care covered by Medicaid but not through NHC, such as:
   - Prescription Drugs
   - Long Term Care/Nursing Facility Services
   - Intermediate Care Facilities for Persons with Mental Retardation
   - Home and Community Based Waiver Services
   - Dental Services
5. Mental Health and Substance Abuse Care. This service is covered by Nebraska Medicaid. Please contact Magellan Behavioral Health: 1-800-424-0333
6. Phones and TVs used when in the hospital.
7. Personal comfort items used in the hospital such as a barber.
8. Contact lenses, unless used to treat eye disease.
9. Sunglasses and photo-gray lenses.
10. Ambulance, unless necessary.
11. Infertility services.
12. Any care provided to an ineligible mother that is NOT pregnancy related.

Hospitals

COUNCIL BLUFFS, IA
Jennie Edmondson Memorial Hospital
933 E. Pierce St.
Council Bluffs, IA 51503
(712) 328-6000

Mercy Hospital
800 Mercy Drive
Council Bluffs, IA 51503
(712) 328-5000

LINCOLN
BryanLGH Medical Center (East)
1600 S. 48th Street
Lincoln, NE 68502
(402) 489-0200

BryanLGH Medical Center (West)
2300 South 16th St.
Lincoln, NE 68502
(402) 475-1011

St. Elizabeth Regional Medical Center
555 S. 70th St.
Lincoln, NE 68510
(402) 219-8000

OMAHA
Alegent Bergan Mercy Hospital
7500 Mercy Rd.
Omaha, NE 68124
(402 398-6060

Alegent Health Immanual Medical Center
6901 N. 72nd St.
Omaha, NE 68122
(402) 572-2121

Boys Town National Research Hospital
555 N 30th St.
Omaha, NE 68131
(402) 498 6511

Children's Hospital
8200 Dodge St.
Omaha, NE 68114
(402) 955-5400

Creighton University Medical Center
601 N 30th St.
Omaha, NE 68131
(402) 449-4000

Lakeside Hospital
16901 Lakeside Hills Ct.
Omaha, NE 68130
(402) 717-8000

Nebraska Medical Center
4350 Dewey Ave.
Omaha, NE 68105
(402) 552-2000

Nebraska Methodist Hospital
8303 Dodge
Omaha, NE 68114
(402) 354-4000

PAPILLION
Alegent Health Midlands Community Hospital
11111 S. 84th St.
Papillion, NE 68046
(402) 593-3000

Urgent Care Centers

Whenever you have a health care problem, call your primary care physician. If your problem occurs when your doctor's office is closed, he or she may send you to an urgent care center. Here are some urgent care centers your doctor may send you to.

BELLEVUE

Alegent Health Express Care Bellevue
3308 Samson Way, Suite 102
Bellevue, NE 68123
402-291-3373
Daily, 8:00 a.m. to 9:00 p.m.*
Holidays, 11:00 a.m. to 7:00 p.m.

LINCOLN

Urgent Care of Lincoln
4210 Pioneer Woods Dr., Suite A
Lincoln, NE 68506
402-488-4321
Monday-Friday, 8:00 a.m. to 8:00 p.m.
Saturday and Sunday, 10:00 a.m. - 6:00 p.m.
Holidays, call for times or inclement weather
Closed Thanksgiving, Christmas and Easter

Express Care Clinic (inside Super Saver)
2525 Pine Lake Road
Lincoln, NE 68506
402-420-2094
Monday-Friday, 9:00 a.m. to 8:00 p.m.
Saturday, 9:00 a.m. to 6:00 p.m.
Sunday, 10:00 a.m. to 6 p.m.

Express Care Clinic (inside Super Saver)
2662 Cornhusker Hwy
Lincoln, NE 68521
402-423-0396
Monday-Friday, 9:00 a.m. to 8:00 p.m.
Saturday, 9:00 a.m. to 6:00 p.m.
Sunday, 10:00 a.m. to 6 p.m.

OMAHA

Alegent Health Express Care-Applewood
9717 Q Street
Omaha, NE 68127
402-537-1740
Daily, 8:00 a.m. to 9:00 p.m.
Holidays, 8:00 a.m. to 4:00 p.m.
Secondary language offered: Spanish

Alegent Health Pediatric Express Care
7500 Mercy Road
Omaha, NE 68124
402-398-6600
Monday-Friday, 6:00 p.m. to 10:00 p.m.
Saturday and Sunday, 12:00 noon to 10:00 p.m.

Children's Urgent Care Center-Eagle Run
13808 W. Maple Road
Omaha, NE 68164
402-955-3600 (for children under 21 only)
Monday-Friday, 6:00 p.m. to 10:00 p.m.
Saturday, Sunday and Holidays
12:00 noon to 10:00 p.m.

Children's Urgent Care Center-Harvey Oaks
14421 Dupont Court
Omaha, NE 68144
402-955-7200 (for children under 21 only)
Monday-Friday, 6:00 p.m. to 10:00 p.m.
Saturday, Sunday and Holidays
12:00 noon to 10:00 p.m.

Midwest Minor Medical
13518 W. Center Rd.
Omaha, NE 68144
402-827-6502
Monday-Friday, 8:00 a.m. to 8:00 p.m.*
Saturdays & Sundays,10:00 a.m. to 6:00 p.m.
Holidays, call for times

Midwest Minor Medical
5310 S. 84th St.
Omaha, NE 68127
402-827-6510
Monday-Saturday, 8:00 a.m. to 9:00 p.m.
Sunday, 10:00 a.m. to 6:00 p.m.*
Holidays, call for times

Midwest Minor Medical
8610 West Dodge Road
Omaha, NE 68114
402-827-6511
Daily, 8:00 a.m. to 9:00 p.m.*
Holidays, call for times

Physicians Clinic-Methodist Healthwest
16120 W Dodge Road
Omaha, NE 68118
402-354-0707
Saturday, Sunday, 12:00 noon to 6:00 p.m.

Physicians Clinic-Millard
5908 So. 142nd St.
Omaha, NE 68137
402-354-1900
Monday-Friday, 6:00 p.m. to 10:00 p.m.
Saturday, Sunday, and Holidays
12:00 noon to 6:00 p.m.

Physicians Clinic-Northwest
10710 Fort St.
Omaha, NE 68134
402-354-7540
Monday-Friday, 6:00 p.m. to 10:00 p.m.
Saturday, Sunday, and Holidays
12:00 noon to 6:00 p.m.

Physicians Clinic-South
3353 L St.
Omaha, NE 68107
402-354-1001
Monday-Friday, 6:00 p.m. to 10:00 p.m.
Saturday, Sunday, and Holidays
12:00 noon to 6:00 p.m.

* Must arrive 1/2 hour before closing to receive services

Urgent Care of Omaha
3830 N 167 Court
Omaha, NE 68116
402-965-4000 (for persons 3 months old and over)
Daily, 8:00 a.m. - 10:00 p.m.*
Holidays, call for times

Urgent Care of Omaha
8814 Maple Street
Omaha, NE 68134
402-343-0095 (for persons 3 months old and over)
Daily, 8:00 a.m. - 8:00 p.m.*
Holidays, call for times

If you have a true medical emergency like a serious accident, severe chest pain, poisoning or vomiting blood, go to the emergency room at the nearest hospital and have them call your doctor.

If you have questions, please call Customer Service:
1-800-641-1902 (Toll Free)
1-800-833-7352 (TTY for the hearing impaired)
Available 24 hours a day, 7 days a week.

Federally Qualified Health Care Providers

Charles Drew Health Center
2915 Grant St.
Omaha, NE 68111
(402) 451-3553

One World Community Health Center
4920 S. 30th St., Suite 103
Omaha, NE 68107
(402) 734-4110

People's Health Center
1021 N. 27th St.
Lincoln, NE 68503
(402) 476-1455

Nebraska Urban Indian Medical Center
2331 Fairfield St.
Lincoln, NE 68521
(402) 434-7177

For a listing of all FQHC's in Nebraska, visit the Centers for Medicare and Medicaid Website at www.cms.hhs.gov.

Vision Care Physicians and Providers

For a current list of vision providers call Block Vision toll-free at 1-800-879-6901 and follow these instructions:

- Select option "4" as a member.
- Choose "1" for English or "2" for Spanish.
- Enter your member id plus 00. This would be your SHARE ADVANTAGE ID and "00" .
- For Benefit Info, press "1" or for Provider info, press "2"

Notice of Privacy Practices

April 14, 2003

THIS NOTICE TELLS YOU HOW HEALTH INFORMATION ABOUT YOU MAY BE USED AND SHARED

IT ALSO TELLS YOU HOW YOU CAN GET COPIES OF YOUR HEALTH INFORMATION

PLEASE READ CAREFULLY

UnitedHealthcare must protect the privacy of your health information. We also have to send you this notice about how we do it. This notice tells you how we may use information about you and when we can share, or "disclose," it to others. It also tells you of your right to get copies of this information. It also tells you that in some cases, you can limit how we use it or share it.

"Information" or "health information" means any information about you that we or a health care provider may have received or created about your physical or mental health and any health care that you get or payment for your health care.

We have the right to change how we protect this information. If we do, we will tell you within 60 days.

How We Use and Share Health Information

UnitedHealthcare uses and shares your health information to give:

- To you or someone who you tell us can have it
- To the Secretary of the Department of Health and Human Services to make sure your privacy is protected
- Where the law says we have to.

We can use and share health information to pay for your health care and to run our business. We might use your information for:

Payment- To pay for health care services you get.

Treatment- We may share health information with your doctors or hospitals to help them care for you.

Health Care Operations- We may use or share health information to run our business and to manage your health care. For example, we might talk to your doctor about a program that could improve your health.

To Give you Information about Programs or Products- We may use or share health information to let you know about health care programs or treatments.

Appointment Reminders- We may use health information to remind you about appointments.

We may also use or share your health information for these reasons:

Public Health Activities- We might report things like disease outbreaks to public health agencies.

Reporting Abuse, Neglect or Domestic Violence- We may report abuse, neglect or domestic violence to a government agency, including a social service or protective service agency.

Health Oversight Activities- If a government agency audits our health plan, we may need to share your health information with it. We may also need to share information for any fraud and abuse investigations.

Research- We may share health information for studies about how to prevent disease or illness.

To Provide Information About Someone who has Died- We may give information to a coroner or medical examiner to identify someone who has died, determine a cause of death or as authorized by law. We may also give information to funeral directors.

Organ Transplant Purposes- We might use or share information for organ transplant purposes.

If a use or disclosure of health information is not allowed or is limited by a state law, we will obey the law that better protects your health information.

If we need to use or share your health information for any other reason, we will ask you to tell us in writing that it is ok.

Highly Confidential Information

In some states we might have to ask you to let us share highly confidential health information. We may have to take special care of this kind of information. This may include information about the following:

- HIV/AIDS
- Sexually transmitted diseases
- Mental health
- Child or adult abuse or neglect, including sexual assault
- Genetic tests
- Alcohol and drug abuse

When you allow us to share your health information, we cannot be sure how it will be used.

You may take back or "revoke" your permission, unless we have already used it based on your permission. To tell us that you do not want us to use or share your information any more, call the customer service number on the back of your member ID card.

Your Rights

You have rights concerning your health information. Call the customer service number on the back of your member ID card to ask about any of these rights.

- You can ask us to "restrict," or limit, how we use or share your information for treatment, payment or other health care matters. You can ask us not to share information with family members or others who are involved in your health care or payment for your health care. We will try to honor your request, and may allow some restrictions, but we do not have to agree to any limitation.
- You have the right to see and get a copy of your health information. You can ask for the information by phone or in writing. In some cases, we may deny your request.
- You can ask to get information at a different place than your regular mailing address (for example, to a P.O. box instead of your home address).
- You can ask us to "amend," or change, information we keep about you if you think the information about you is wrong or incomplete. If we deny your request, you can have a note about your disagreement added to your health information.
- You can get an "accounting," or listing, of whom we have shared your information with during the six years before you ask. This list will not include information we shared:

  (1) before April 14, 2003; (2) for treatment, payment and other health care matters; (3) with you or authorized by you; and (4) for law enforcement purposes.
- You can ask for a copy of this notice. You can ask for a copy of this notice at any time.

Call customer service at the number on the back of your member ID card.

How to Contact the Privacy Office

If you have questions about this notice or want any of the things listed here, please contact our Privacy Manager at:
8045 Leesburg Pike, Suite 650
Vienna, VA 22182
Telephone Number: 800-548-6086
TDD: 1-800-421-1220

How to File a Complaint

If you think your privacy rights have been violated, you can complain to the Privacy Office. You can also tell the Secretary of the U.S. Department of Health and Human Services.

The U.S. Department of Health and Human Services
200 Independence Avenue, S.W.
Washington, DC 20201

We will not take any action against you if you file a complaint.

Share Advantage

Sharing in your family's health

Need a ride to your doctor's appointment?

Share Advantage provides taxi service to our enrollees for your visit to the doctor.

When you need a ride to a doctor, vision or WIC appointment or pharmacy drop off or pickup, call our Customer Service Department at 1-800-641-1902. Please contact Customer Service 24 hours before your appointment. Our Customer Service department will be happy to help you get the transportation you need. If you have special needs and will need a handicap van for transportation, please try to call ahead at least 4 days.

Our transportation services are to be used only to get to and from your covered health care appointments. Share Advantage does NOT cover rides to dental appointments, mental health appointments or non medical appointments, such as taxi rides for shopping, visiting friends, family, etc. If we find that you have misused or abused this benefit, we will take further action. If you have an emergency and need help getting to the emergency room fast, call 911.

To request transportation, just call:

1-800-641-1902

Customer Service:

1-800-641-1902 (Toll Free)

1-800-833-7352
(TTY for the hearing impaired)

Available 24 hours a day,
7 days a week.

(Please tear out this page and keep it in a handy place)

Please tear out previous page and keep it in a handy place when you need a ride to your doctor's appointment.

Transportation information is on the other side of this page.

Su vida sana

Manual para miembros
Nebraska

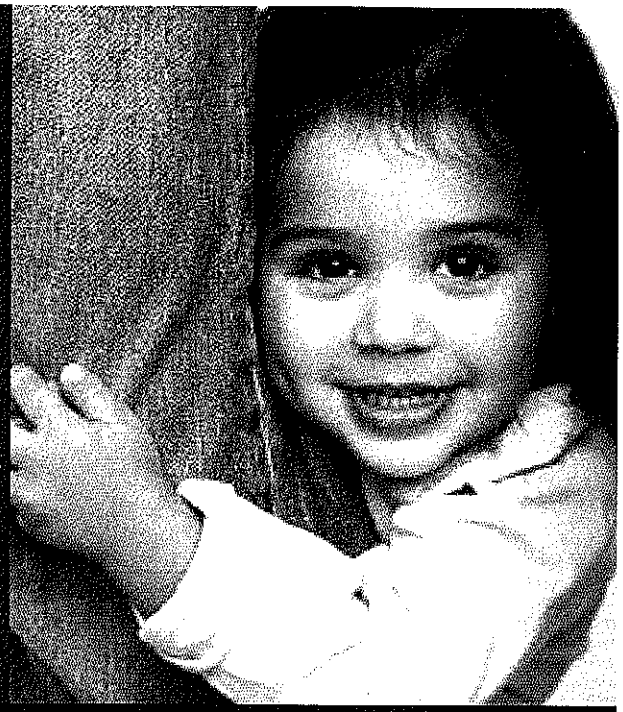

Servicio al cliente

1-800-641-1902

Share Advantage

Números telefónicos

Médico de atención primaria:

Nombre del miembro	Número telefónico del médico de atención primaria

Servicios al Cliente:

Llamada gratuita: **1 (800) 641-1902**
TDD (para personas con problemas de audición) **1 (800) 833-7352**
(Disponible las 24 horas del día, los 7 días de la semana)

El Centro de inscripción de Medicaid

Lincoln . . . . . **(402) 471-7715**
Llamada gratuita . . . . . **(888) 255-2605**

Magellan Behavioral Health **1 (800) 424-0333**

Block Vision **1 (800) 879-6901**

Neáu baïn caàn hoã trôïï theâm thoâng tin, vui loøng goïï ñeán Share Advantage Helpline soá 1-800-641-1902.

Si tiene problemas para ver o leer este manual, Servicio al cliente lo(a) puede ayudar.

UnitedHealthcare®
A UnitedHealth Group Company

United HealthCare of the Midlands, Inc.
2717 N. 118th Street
Omaha, NE 68164
1-800-641-1902

8101 O Street, Suite 301
Lincoln, NE 68504
Sírvase visitar nuestro sitio web en www.americhoice.com

Share Advantage
Sharing in your family's health

Índice

Bienvenido(a) IV

Tarjeta de identificación 1

Preguntas frecuentes 2

Acerca de las citas con el médico 3

Emergencias y atención médica de urgencia 5

Servicios cubiertos 7

Programa Healthy First Steps™ 11

Programa Health Check para niños 11

Calendario de inmunizaciones 12

Derechos y responsabilidades del miembro 13

Quejas (reclamos) 14

Apelaciones 15

Fraud y abuso 17

Directivas anticipadas 18

Servicios no cubiertos por Share Advantage 19

Hospitales 20

Centros de atención médica de urgencia 21

Proveedores de atención médica autorizados por el gobierno federal 23

Médicos y proveedores para cuidado de la vista 23

Aviso de prácticas de privacidad 24

Transporte 29

Bienvenido(a) a Share Advantage

Gracias por elegirnos. Usted es nuestro cliente. Queremos servirle de manera fácil y humana. Este manual ha sido compilado para ayudarle a usar sus beneficios de salud. Sírvase leerlo y mantenerlo en un lugar seguro para usarlo en el futuro.

Usted ha elegido a un Médico de atención primaria (PCP) de Share Advantage. Este médico trabajará con usted las opciones de atención médica. Es importante que mantenga el contacto con su médico. Debe llamar a su médico para todos sus problemas y preguntas médicas.

El número telefónico de su médico se encuentra en su tarjeta de identificación de Share Advantage. Nuestro equipo especial de Servicios al cliente de Share Advantage ha sido capacitado para ayudarle. Queremos que se mantenga sano(a). Trabajaremos para asegurar que usted se favorezca al máximo con su programa de atención médica.

Llame a Servicios al cliente si tiene preguntas:
1-800-641-1902 (Sin cargo)
1-800-833-7352 (TTY para las personas con problemas de audición)

Disponible las 24 horas del día, los 7 días de la semana.

Socios: Usted y Share Advantage

Queremos que usted reciba la atención médica que necesita para mantenerse sano(a). Trabajaremos con usted para darle acceso a atención médica de calidad cuando la necesite. Cuando eligió Share Advantage, usted escogió un Médico de atención primaria (Primary Care Physician) (PCP). Este médico es su primer médico. Él o ella lo(a) verá para todas sus necesidades de atención médica. Llame a su PCP por las siguientes razones:

- Cuando esté enfermo(a)
- Cuando necesite pruebas médicas
- Cuando necesite ir al hospital
- Cuando necesite una referencia (una referencia es una aprobación para ir a otro lugar o consultar con otro médico para obtener atención médica).

Puede que no paguemos por servicios que usted recibe sin una referencia de su PCP.

Tarjeta de identificación

Toda persona que esté en Share Advantage recibirá su propia tarjeta de identificación. Guarde esta tarjeta. NO recibirá una nueva cada mes. El estado le enviará también una tarjeta de identificación de Medicaid.

Necesitará ambas tarjetas para ver a su médico. Lo mejor es que mantenga su tarjeta de identificación de Medicaid junto con su tarjeta de identificación de Share Advantage.

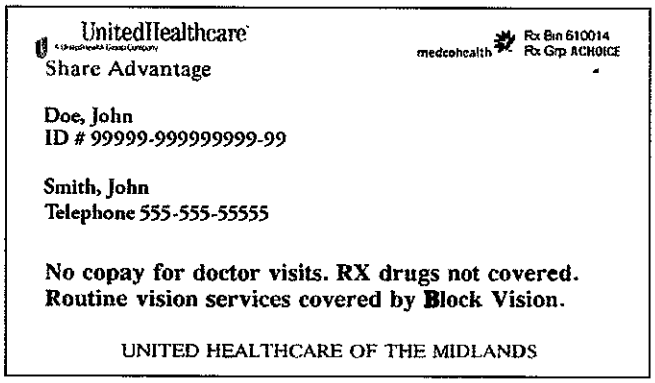
UnitedHealthcare
Share Advantage

medcohealth Rx Bin 610014
Rx Grp ACHOICE

Doe, John
ID # 99999-999999999-99

Smith, John
Telephone 555-555-55555

No copay for doctor visits. RX drugs not covered.
Routine vision services covered by Block Vision.

UNITED HEALTHCARE OF THE MIDLANDS

Es importante que lleve siempre consigo ambas tarjetas cada vez que visite al médico, vaya al hospital o reciba artículos cubiertos por Share Advantage en la farmacia.

Preguntas frecuentes

¿Qué debo hacer si tengo una pregunta o necesito ayuda?
El Servicio al cliente de Share Advantage se alegra de tener noticias suyas en cualquier momento. Servicio al cliente le puede ayudar de muchas maneras.

- Explicarle su programa de salud, opciones y posibilidades.
- Contestar preguntas sobre cómo obtener atención médica cuando la necesite.
- Ayudarle con problemas que usted pudiera tener con su atención médica.
- Ayudarle a coordinar transporte de ida y vuelta al consultorio del médico cuando necesite atención médica. Consulte la página 29 para obtener más información.
- Ayudarle a coordinar para que tenga un intérprete si no habla ni entiende inglés.
- Ayudar a coordinar servicios de intérprete si usted tiene problemas de audición.
- Ayudarle a leer y entender este manual
- Obtener ayuda para encontrar a un médico distinto si su médico actual no brindará tratamiento debido a razones morales o religiosas.

Servicio al cliente:
1-800-641-1902 (Sin cargo)
1-800-833-7352 (TTY para las personas con problemas de audición)
Disponible las 24 horas del día, los 7 días de la semana.

Puede marcar el número 800 de un teléfono público sin necesidad de dinero. Queremos ser parte de la salud de su familia.

¿Que pasa si me mudo?
Llame a Servicio al cliente tan pronto como pueda. Además, llame a su asistente social en la oficina local del Nebraska Health & Human Services System (Sistema de Servicios de Salud y Humanos de Nebraska).

¿Qué debo hacer si recibo una cuenta médica?
Algunas veces usted recibirá una cuenta que debería haber sido enviada a nosotros. Si recibe una cuenta que usted cree que nosotros debemos pagar, llame a Servicio al cliente para obtener ayuda.

Servicio al cliente:
1-800-641-1902 (Sin cargo)
1-800-833-7352 (TTY para las personas con problemas de audición)
Disponible las 24 horas del día, los 7 días de la semana.

Puede que tenga que pagar cuentas médicas si recibe tratamiento de médicos que no son parte de la red de Share Advantage.

Acerca de las citas con el médico

¿Cómo consigo una cita con el médico?

Llame al consultorio de su PCP. El nombre y número telefónico de su médico aparecen en su tarjeta de identificación de Share Advantage. Dé a la oficina la información siguiente:

- El nombre de su médico de atención primaria
- Su nombre
- Su número de identificación del afiliado que está en su tarjeta de Share Advantage
- El nombre de la persona que necesita ver al médico
- Por qué necesita ver al médico. Si cree que necesita ver al médico inmediatamente, dígaselo a la persona que conteste el teléfono.

Una vez que haya hecho la cita:

- Por favor llegue a tiempo a su cita.
- Si no puede ir a su cita, **llame al consultorio del médico inmediatamente** para cancelar de manera que su cita se puede usar para otro paciente.

¿Cuán pronto conseguiré una cita con el médico?

- Cuando usted tiene síntomas de una enfermedad o lesión menor, como por ejemplo dolor de garganta sin ningún otro síntoma, debería poder ver a su médico o profesional médico dentro de un plazo de 48 horas.
- Cuando usted tiene una condición crónica que necesita monitoreo, debería poder ver a su médico u otro profesional médico dentro de un plazo de siete días.
- Cuando necesita atención médica preventiva, como por ejemplo un control anual, debería de poder obtener una cita dentro de un plazo de 30 a 45 días, o antes.

¿Tienen que tener el mismo médico todos los miembros de la familia?

No. Cada miembro de la familia puede escoger su propio PCP.

¿Qué pasa si quiero cambiar de PCP?

Primero, elija el médico que le gustaría tener. Su médico nuevo debe ser parte de nuestra lista de médicos de Share Advantage. Si tiene preguntas, llame a Servicio al cliente. Para cambiar de PCP, llame al Centro de Inscripción de Medicaid al (402) 471-7715 (Lincoln) o sin cargo al (888) 255-2605. Están disponibles de lunes a viernes, de 8:00 a.m. a 6 p.m.

Usted puede conversar con el consultorio de su nuevo médico para hacer que se les transfiera sus expedientes médicos.

¿Qué pasa si necesito ver a un médico que no es mi Médico de atención primaria de Share Advantage?

Usted debe ver siempre a su PCP primero. Éste es el médico que lo(a) conoce mejor. Él o ella le ayudará a manejar su atención médica. Este médico también conoce su estado de salud y los problemas que usted ha tenido en el pasado. Este médico se asegurará de que toda la atención médica que usted recibe trabaje en conjunto para mantenerlo(a) en la mejor salud. Queremos que use médicos que participan en la red de Share Advantage.

Si usted o su médico de atención primaria quiere que usted vea a un médico que no es un médico de Share Advantage, primero debe comunicarse con nosotros. Si su médico cree que usted necesita ver a un médico distinto, él o ella lo(a) referirá a otro médico. Ver primero a su PCP es importante para su salud.

Puede que usted tenga que pagar la cuenta si ve a otro médico sin consultar primero con su PCP y obtener una referencia. **Tenga en cuenta que Share Advantage no pagará por la atención médica que usted reciba sin una referencia.**

¿Qué pasa si quiero elegir un plan distinto?

Para cambiar de plan, puede llamar al Centro de Inscripción de Medicaid al (402) 471-7715 (Lincoln) o (888) 255-2605 (sin cargo). Puede llamar de lunes a viernes, de 8:00 a.m. a 6 p.m.

¿Qué pasa si necesito atención médica y el consultorio de mi médico está cerrado?

Llame a su médico de atención primaria si tiene un problema que no es una emergencia. El teléfono de su médico se contesta las 24 horas del día, los 7 días de la semana. Su médico le ayudará a tomar la decisión correcta para su atención médica. Por ejemplo, se le puede decir que:

- vaya a una clínica de atención médica después de horas de oficina o a un centro de atención médica de urgencia. Consulte la página 21.
- vaya al consultorio en la mañana.
- vaya a la Sala de emergencia,
- obtenga medicamentos de su farmacia local.

¿Qué pasa si necesito atención médica cuando estoy de viaje?

Share Advantage pagará por atención médica de rutina fuera del área sólo si:

- Usted llama primero a su PCP y él o ella dice que es importante que usted obtenga atención médica antes de que regrese a su hogar.
- Su PCP debe llamar entonces a Share Advantage para obtener aprobación. Si no habla con su PCP antes de obtener atención médica de rutina, cuando está lejos de casa, es posible que tenga que pagar por la atención médica usted mismo(a). Si no puede comunicarse con su PCP, llame a Servicio al cliente.
- Cualquier médico que vea debe estar de acuerdo en aceptar pago de Medicaid de Nebraska.

Esto significa, por ejemplo, que si usted o sus familiares están de vacaciones y necesitan atención médica de rutina, Share Advantage pagará sólo si usted recibe primero aprobación de Share Advantage.

Si necesita atención médica de emergencia cuando está de viaje, vaya inmediatamente a la sala de emergencia del hospital más cercano. Llame a su PCP tan pronto como pueda. Consulte "Emergencias y atención médica de urgencia" en la página siguiente.

Emergencias y atención médica de urgencia

¿Qué es una emergencia?

El gobierno federal dice que una emergencia es una "condición médica que se manifiesta con síntomas agudos de intensidad suficiente (incluso dolor intenso), tales que una persona lega prudente, que posee un conocimiento promedio de la salud y medicina, podría esperar razonablemente que la ausencia de atención médica inmediata podría resultar en lo siguiente:

1. Poner la salud de la persona (o, con respecto a una mujer embarazada, la salud de la mujer o su bebé en gestación), en grave peligro
2. Alteraciones graves de las funciones corporales.
3. Disfunción grave de cualquier órgano o parte corporal".

Esto significa que, si usted cree que no consultar con un médico inmediatamente para tratar un problema médico podría poner su salud en peligro grave o causar problemas graves con las funciones corporales o con órganos o partes corporales, debe buscar tratamiento en la sala de emergencia más cercana. No tiene que llamar a su PCP antes de ir a la sala de emergencia.

Algunos ejemplos de emergencias son:

- Dolor intenso
- Convulsiones
- Pérdida de la conciencia
- Hemorragia grave o inusual
- Un accidente grave
- Un presunto ataque cardiaco o ataque cerebral

¿Qué debo hacer en caso de emergencia?

Si usted tiene una emergencia, vaya inmediatamente a la sala de emergencia del hospital más cercano. Si necesita ayuda para llegar a la sala de emergencia rápido, llame al 911. Puede esperar que se le atienda dentro de un plazo de una hora para determinar el grado de su enfermedad o lesión. Llame a su PCP tan pronto como pueda.

No necesita una referencia de su PCP para usar la sala de emergencia. Cuando esté estable, el hospital debe llamar a Share Advantage para conversar sobre sus necesidades de atención médica adicionales y buscar la aprobación de Share Advantage para atención médica adicional después de que se haya estabilizado su atención médica. No es su responsabilidad pagar por la sala de emergencia o el cuidado postestabilización.

¿Qué pasa si necesito atención médica que es urgente pero no es una emergencia?

Llame a su PCP si tiene un problema que no es una emergencia. Su médico le dirá qué hacer. Él o ella puede hacer una cita para que él o ella o alguien más lo(a) atienda. Nuevamente, es importante involucrar a su médico en toda su atención médica.

De esta manera él o ella puede tener una visión completa de sus necesidades. Estos son algunos ejemplos de lo que **NO** es una emergencia.

- Resfríos y gripe
- Dolores de cabeza
- Dolores de garganta
- Moretones o cortes menores
- Erupciones cutáneas

Puede comunicarse con su PCP las 24 horas del día, los 7 días de la semana.

Para una lista de centros de atención médica de urgencia, consulte la página 21.

Atención médica de urgencia

La atención médica de urgencia no es atención médica de emergencia, sino atención médica que usted necesita más pronto de lo que puede obtener una cita normal (dentro de 24 horas). Los ejemplos son:

- La mayoría de huesos rotos
- Esguinces
- Hemorragia leve a moderada
- Moretones
- Quemaduras menores
- La mayoría de reacciones medicamentosas

Para las condiciones anteriores, comuníquese con su PCP. Puede comunicarse con su PCP las 24 horas del día, los 7 días de la semana. Si obtiene atención médica sin el permiso de su PCP, es posible que usted tenga que pagar la cuenta.

Atención médica cubierta por Share Advantage

Con Share Advantage, sus beneficios de Medicaid permanecen igual. Esto significa que Share Advantage paga por los mismos tipos de atención médica en la misma cantidad y por la misma cantidad de tiempo que Medicaid. A continuación se presenta una lista de parte de la atención médica que está cubierta por Share Advantage. Si tiene preguntas sobre sus beneficios de atención médica, llámenos.

Atención médica

- Consultas
- Cuidado de alergias
- Análisis de laboratorio y radiografías
- Cuidado del niño sano y controles de salud
- Vacunas para bebés y vacunas de refuerzo
- Atención médica durante el embarazo
- Pruebas de Papanicolaou, mamografías y exámenes femeninos anuales
- Control de la natalidad
- Atención quiropráctica
- Parteras
- Servicios de laboratorio y radiológicos
- Cuidado de los pies.
- Visitas del médico en el hospital
- Orientación con su médico para dejar de fumar. **Share Advantage no cubre medicamentos para dejar de fumar.** Converse con su médico sobre cómo obtener medicamentos para dejar de fumar a través de Medicaid de Nebraska.

No pagaremos la cuenta si usted no recibe la atención médica o una referencia de su médico de atención primaria. **Usted no necesita una referencia para emergencias médicas, planificación familiar, cuidado de la vista, tratamiento para el VIH/SIDA y tratamiento de las enfermedades de transmisión sexual.**

Atención médica hospitalaria

- Habitación doble
- Cirugía para pacientes ambulatorios
- Análisis de laboratorio y radiografías
- Sala de emergencia (consulte la página 6 para más detalles)

Cuidado de la vista

Limitado a:

- Exámenes de los ojos
  - 1 cada 12 meses para personas de 20 años de edad y menores o si son diabéticas
  - 1 cada 24 meses para personas de 21 años de edad y mayores

- Anteojos
  - 1 par cada 12 meses para personas de 20 años de edad y menores o si son diabéticas
  - 1 par cada 24 meses para personas de 21 años de edad y mayores

Opciones limitadas. Debe usar un proveedor participante de Block Vision. Para obtener una lista actualizada de proveedores de Block Vision, llame a Block Vision gratis al 800-879-6901. Consulte la página 23 para más información.

Cuidado de la audición

- Pruebas de audición
- Audífonos - 1 cada 4 años para personas de 21 años de edad y mayores. Pilas y accesorios necesarios desde el punto de vista médico

Atención quiropráctica

Limitada a:

- Manipulación manual de la columna vertebral para corregir la subluxación.
  - 18 visitas por año para las personas de 20 años de edad y menores
  - 12 visitas por año para las personas de 21 años de edad y mayores

Cubre 1 serie de radiografías por año

Rehabilitación

- Fisioterapia (FT)
- Terapia del habla (TH)
- Terapia ocupacional (TO)

Share Advantage revisa toda la atención médica que usted recibe para asegurarse de que Share Advantage la cubra y que sea la atención médica correcta para su afección.

También hay algunos tratamientos y procedimientos que necesitamos revisar antes de que se realicen. Sus médicos saben cuáles son y tienen cuidado de informarnos para que los revisemos. La revisión que hacemos se llama Revisión de la utilización.

La manera en que pagamos a nuestro personal que toma estas decisiones, no está relacionada con lo que deciden.

Share Advantage paga a sus Médicos de atención primaria (PCP) y a sus especialistas cada vez que atienden a uno de sus miembros. Esto se conoce como Pago por servicio. Pagamos a hospitales y a todos los otros tipos de proveedores de nuestra red de la misma manera — a ellos se les paga cada vez que usted los visita o recibe servicios de ellos. Nunca retenemos ningún pago a ninguno de nuestros proveedores debido a que le brindan demasiados servicios.

Si necesita información sobre los arreglos económicos que Share Advantage tiene con su médico, llame a Servicio al cliente y pida la información.

Servicios de salud mental y abuso de sustancias
Share Advantage no cubre los servicios de salud mental y abuso de sustancias.

Llame a Magellan Behavioral Health 1-800-424-0333 (las 24 horas del día, los 7 días de la semana)

Transporte
Share Advantage pagará por transporte cuando usted necesite ver a su médico, ver a su proveedor de cuidado de la vista, ir a su cita de WIC, dejar una receta en la farmacia o recogerla. Nuestros servicios de transporte los debe usar sólo para ir a sus citas de atención médica cubierta y regresar de las mismas. Share Advantage NO cubre transporte para citas dentales, citas para salud mental o citas que no son de carácter médico, como por ejemplo transporte en taxi para ir de compras, visitar a amigos, familiares, etc. Si nos enteramos de que usted ha usado incorrectamente o abusado este beneficio, tomaremos medidas adicionales. Llame a servicio al cliente 24 horas antes de su cita. Haremos las coordinaciones para usted con un servicio local de taxi.

Si tiene necesidades especiales y necesitará una camioneta para discapacitados para transportarse, sírvase tratar de llamar con al menos 4 días de anticipación. Si tiene una emergencia y necesita ayuda para ir a la sala de emergencia rápido, llame al 911.

Otra atención médica cubierta si es necesaria desde el punto de vista médico (se puede requerir autorización previa)

- Cuidado de rutina de los pies que brinda un podiatra
- Atención médica en el hogar
- Extremidades artificiales
- Equipo médico
- Ambulancia, si es necesaria para una emergencia
- Suplementos nutritivos
- Institución de enfermería especializada
- Cirugía de reconstrucción de senos después de una mastectomía. Se requiere autorización previa.

Medicamentos recetados
Los medicamentos no están cubiertos por Share Advantage. Use su tarjeta de identificación de Medicaid de Nebraska para los medicamentos recetados. Puede haber un copago por sus medicamentos.

Dental
Los servicios dentales no son cubiertos por Share Advantage. Use su tarjeta de identificación de Medicaid de Nebraska para servicios dentales. Puede haber un copago por sus servicios dentales. Share Advantage puede cubrir algunos tipos de cirugía oral que se realice en un hospital. Si necesita hospitalización por servicios dentales, haga que su dentista llame a Share Advantage para recibir aprobación.

Exámenes físicos
Share Advantage proporciona cobertura del 100% para exámenes físicos de rutina, pruebas diagnósticas e inmunizaciones cuando los lleva a cabo su médico de atención primaria. Pagaremos por los exámenes físicos de rutina cada 12 meses Además de un examen físico de rutina, se alienta a las mujeres a que reciban una mamografía a ciertas edades así como un examen ginecológico de rutina con una prueba de Papanicolaou una vez cada 12 meses. Los exámenes requeridos para la prescripción de medicamentos y dispositivos para el control de la natalidad están cubiertos en su totalidad. Usted se puede autorreferir a un médico gineco-obstetra de Share Advantage para los problemas de la salud femenina.

Usted no necesita una referencia para emergencias médicas, planificación familiar, cuidado de la vista, tratamiento para el VIH/SIDA y tratamiento de las enfermedades de transmisión sexual.

Servicios de planificación familiar
El control de la natalidad, las pruebas de detección del embarazo y los servicios de salud de la reproducción están disponibles para todos los miembros, incluso menores de edad. Su atención médica se mantendrá en privado. Usted puede recibir estos servicios de su PCP, un gineco-obstetra de Share Advantage o de una clínica de planificación familiar que acepte Medicaid de Nebraska. **Usted no necesita una referencia para ir a una clínica de planificación familiar.**

Educación en salud
Tenemos enfermeros en nuestra oficina que le ayudarán con sus necesidades de atención médica. Se le puede enviar por correo materiales de educación en salud.

Manejo de la atención médica personal
Nuestros enfermeros trabajan con sus médicos para ayudarle a obtener la atención médica que necesita y merece. Nuestro Programa de manejo de la atención médica personal ayuda a los miembros a recibir la atención médica correcta, en el momento y en el lugar correcto. Se encuentran disponibles programas de salud especiales para las personas que están embarazadas o que tienen:

- asma
- diabetes
- discapacidades

Llame a Servicio al cliente para obtener más información sobre nuestros programas de salud especiales.

¿Cómo decide Share Advantage si las pruebas y los tratamientos nuevos deberían ser beneficios cubiertos?
Un grupo de médicos y enfermeros decide. Ellos revisan lo que se ha escrito en revistas médicas. Revisan las directrices emitidas por grupos nacionales de médicos u otras organizaciones líderes en salud. Estudian información de la empresa para determinar si la salud mejora. Si tiene preguntas sobre sus beneficios de atención médica, llámenos.

Servicio al cliente:
1-800-641-1902 (Sin cargo)
1-800-833-7352 (TTY para las personas con problemas de audición)
Disponible las 24 horas del día, los 7 días de la semana.

Programa Healthy First Steps™

Si cree que está embarazada, llame a su PCP. Su médico la ayudará a mantenerse sana. Su bebé es elegible para cobertura de atención médica. Para continuar con la atención médica de calidad para su nuevo bebé, llame al Centro de Inscripción de Medicaid y dígales que quiere que su bebé continúe con Share Advantage.

El Programa Healthy First Steps™ le da acceso a enfermeros y asistentes sociales para el cuidado de maternidad. Ellos la pueden ayudar a encontrar recursos para ayudar usted y a su bebé que no ha nacido. Ellos responderán a sus preguntas y le darán apoyo. Ellos la llamarán y hablarán con usted antes y después de que tenga a su bebé.

Si está embarazada, llame e inscríbase en nuestro Programa Healthy First Steps™ al:
1-888-303-6163 (Sin cargo)

Ley de protección de la salud de recién nacidos y de las madres
UnitedHealthcare sigue las pautas federales que requieren ciertos beneficios para las madres y bebés después del parto. Nuestros planes de beneficios cubren 48 horas en el hospital después del parto vaginal. Además cubrimos 96 horas en el hospital después de un parto por cesárea. (Usted puede elegir quedarse menos tiempo en el hospital si su médico dice que está bien.)

Programa Health Check para niños

Los niños necesitan ver al médico con frecuencia. Health Check es un programa que da controles a los niños hasta los 21 años de edad. Estos exámenes son importantes. Los exámenes de Health Check detectan problemas temprano. El tratamiento puede comenzar en seguida. El cuidado del niño sano, incluso las vacunas, es crítico para la salud de sus niños en el futuro. Llame a su PCP para un examen de Health Check.

Los controles dentales regulares también son importantes. Los servicios dentales se cubren usando su tarjeta de identificación de Medicaid de Nebraska.

Ésta es una lista de cosas que son parte de un examen de Health Check:

- Examen físico
- Corazón
- Riñones
- Dientes
- Vista
- Audición
- Análisis de sangre
- Historia médica
- Vacunas
- Alimentación sana
- Crecimiento y desarrollo
- Intoxicación por plomo

Calendario de inmunizaciones

Recién nacido – 1 mes		
Hepatitis B #1		
2 – 3 meses		
Hepatitis B #2	Hib #1	Prevnar #1
DTaP #1	Polio #1	Rotavirus
4 – 5 meses		
DTaP #2	Polio #2	Rotavirus
Hib #2	Prevnar #2	
6 – 8 meses		
Hepatitis B #3	Hib #3	Prevnar #3
DTaP #3	Polio #3	Rotavirus
9 – 11 meses		
Haga que a su niño le pongan las vacunas que le faltan.		
12 – 15 meses		
DTaP #4	Vacuna para la varicela	Prevnar #4
Hib #4	Polio #3 (si no se puso ya)	MMR #1
Hepatitis A (2 dosis, con intervalo de 6 meses)		
4 – 6 años		
DTaP #5	Polio #5	MMR #5

Derechos y responsabilidades del miembro

Declaración de derechos y responsabilidades de Share Advantage
Como miembro de Share Advantage, usted tiene ciertos derechos y responsabilidades. Es importante que los entienda. Estos derechos y responsabilidades no cambian su cobertura de atención médica de manera alguna. Si tiene preguntas sobre sus derechos o sobre su cobertura de atención médica, llame al Departamento de servicio al cliente al 1-800-641-1902.

Derechos del miembro:

Como miembro de Share Advantage, usted tiene derecho a:

- Respeto, dignidad y privacidad
- Cortesía y tratamiento rápido
- Recibir ayuda competente desde el punto de vista cultural, incluso tener un intérprete durante citas y procedimientos
- Recibir información sobre Share Advantage, sus derechos y responsabilidades, su plan de beneficios y qué servicios no están cubiertos
- Conocer las calificaciones de sus profesionales médicos
- Dar su consentimiento para el tratamiento a menos que usted no pueda hacerlo debido a que su vida o salud están en peligro inmediato
- Conversar con su médico sobre cualquiera y todas las opciones de tratamiento sin interferencia nuestra
- Rechazar tratamiento mediante una Directiva anticipada o no dar su consentimiento para tratamiento
- Estar libre de cualquier forma de restricción o reclusión que se use como disciplina, venganza, conveniencia o para forzarlo(a) a hacer algo que usted no quiera hacer
- Recibir la atención médica preventiva cubierta por su plan de beneficios
- Recibir información sobre nuestros proveedores y profesionales de la red y elegir a un médico de nuestra red
- Informarnos si no está satisfecho(a) con su tratamiento o con Share Advantage; cuando usted nos diga, puede esperar una respuesta oportuna nuestra
- Apelar cualquier decisión sobre pagos o beneficios que tomemos
- Revisar sus expedientes médicos que mantiene su médico y solicitar cambios y/o adiciones a cualquier área en la que crea que son necesarios
- Que se le dé información sobre su enfermedad o condición, entender sus opciones de tratamiento, sin importar el costo o si es que dichos servicios están cubiertos por Share Advantage y participar con sus médicos en la toma de decisiones sobre su atención médica
- Esperar que no se prohíba ni se limite de alguna otra manera a los profesionales médicos que le aconsejen sobre el estado de su salud, su atención médica o tratamiento sin tener en cuenta la cobertura de beneficios.
- Hacer sugerencias sobre las políticas de derechos y responsabilidades del miembro de Share Advantage

Responsabilidades del miembro:

Como miembro de Share Advantage, usted tiene la responsabilidad de:

- Entender su plan de beneficios y seguirlo para aprovechar al máximo sus beneficios
- Mostrar su tarjeta de identificación a los médicos y proveedores; impedir que otros usen su tarjeta de identificación
- Dar a los médicos y profesionales médicos información verdadera y completa; hacer preguntas sobre su tratamiento de manera que usted lo entienda
- Trabajar con su médico para fijar metas de tratamiento y seguir el plan de tratamiento que usted y su médico acuerden
- Llegar a conocer a su médico antes de enfermarse
- Ir a sus citas o decir al profesional médico que no puede ir a la cita
- Tratar al personal de Share Advantage, a los médicos y su personal con respecto y cortesía
- Informarnos sobre sus opiniones, inquietudes y reclamos
- Obtener las aprobaciones necesarias antes de recibir tratamiento
- Usar la sala de emergencia sólo cuando hay una amenaza grave a su vida o salud
- Informarnos sobre cambios de dirección o estado familiar
- Asegurarse de que cada médico que usted consulte esté en la red
- Seguir el consejo de sus médicos y entender los resultados posibles si no sigue su consejo
- Dar a sus médicos y a nosotros información que podría ayudar a mejorar su salud

Quejas

Usted es nuestro cliente y es muy importante para nosotros. Queremos que su programa de atención médica sea bueno. Queremos asegurarnos de que usted esté contento(a) con nuestro programa. Si usted no está contento(a), por favor llámenos. Queremos ayudarle a resolver cualquier problema de atención médica.

Trataremos de ayudarle por teléfono. Esperamos poder resolver su problema con su primera llamada telefónica. Puede haber ocasiones en las que usted no esté de acuerdo. Tal vez usted todavía se sienta descontento(a). Así que, creamos "Pasos de calidad (Quality Steps)" sólo para usted. Estos pasos le dan la oportunidad de informarnos más sobre su problema.

Pasos de calidad para quejas:

1. Llámenos y díganos cuál es su problema. Trataremos de resolver su problema en la primera llamada.
   1-800-641-1902 (sin cargo)
   1-800-833-7352 (TTY para las personas con problemas de audición)
   (Disponible las 24 horas del día, los 7 días de la semana)
2. Si no está contento(a) con la respuesta, llámenos o escríbanos para informarnos. Nuestra dirección es:
   National A&G Service Center
   P.O. Box 31364
   Salt Lake City, UT 84131

3. Cuando se reciba su llamada o carta, nuestro Departamento de calidad hará con rapidez una revisión exhaustiva del caso y tomará una decisión.
4. Le contestaremos con nuestra decisión en no más de 90 dias. En caso de una emergencia, contestaremos para el siguiente día hábil.
5. Usted puede obtener ayuda para informarnos sobre su problema o para apelar la decisión si llama al Centro de Inscripción de Medicaid:
   (402) 471-7715 (Lincoln)
   (888) 255-2605 (sin cargo)

Privacidad de los expedientes

Share Advantage toma los temas y las leyes de privacidad con mucha seriedad. Se encuentran establecidas salvaguardas para proteger la información sobre usted. No compartimos información privada sin su aprobación por escrito, a menos que haya una razón legal, como por ejemplo una orden judicial.

Apelaciones

Algunas veces tomaremos decisiones sobre la atención médica que usted necesita. Si usted o su médico nos pide que paguemos por atención médica que nosotros no creemos que está cubierta por Share Advantage o si no tomamos nuestra decisión rápidamente, esto se conoce como una acción. Una acción la define el gobierno federal como:

1. "La denegación o autorización limitada de un servicio solicitado que incluye el tipo o nivel del servicio;
2. la reducción, suspensión o terminación de un servicio previamente autorizado;
3. la denegación, en su totalidad o en parte, de pago por un servicio;
4. el incumplimiento con la prestación de servicios de manera oportuna según lo define el estado; o
5. el incumplimiento de Share Advantage para actuar dentro de los siguientes límites de tiempo:
   - resolución de una apelación estándar – 45 días
   - resolución de una apelación acelerada – 3 días hábiles".

Le enviaremos una carta para informarle de nuestra acción. Si no está de acuerdo con esto, puede apelar. Usted tiene ciertos derechos durante una apelación. Éstas son las cosas que debe saber:

- Tiene 90 días desde la fecha en la carta que recibió de nosotros, en la que le decimos que hemos tomado una acción adversa, para pedir una apelación. Tomaremos una decisión sobre la apelación y le informaremos por escrito sobre nuestra decisión dentro de un plazo de 45 días desde cuando recibamos su solicitud de apelación.
- Puede pedir una apelación llamándonos o escribiéndonos a:
  1-800-641-1902 (sin cargo)
  1-800-833-7752 (TTY para las personas con problemas de audición)

  National A&G Service Center
  P.O. Box 31364
  Salt Lake City, UT 84131

- Puede pedir una copia de las reglas que usamos para tomar nuestra decisión.
- Puede hacer que alguien más, como un familiar, amigo, profesional médico, abogado o el centro de Inscripción de Medicaid le ayude con la apelación.
- Puede pedir que los servicios continúen durante la apelación. Sin embargo, puede ser necesario que pague por el servicio de salud si continuamos el servicio mientras estamos revisando la apelación y decidimos que no debería haber recibido el servicio.
- Puede pedir ver y recibir una copia de la información que está en nuestros archivos (excepto por los expedientes médicos confidenciales) que usamos para tomar nuestra decisión.
- Puede enviar comentarios por escrito o documentos para que los veamos cuando revisemos su apelación.
- Usted o su médico nos puede llamar y pedir una apelación acelerada de 72 horas si su médico ha dicho que esperar por este servicio de salud aumentaría el riesgo para su salud.
- Puede pedir además al estado de Nebraska una audiencia en su caso. Lo puede hacer en cualquier momento dentro de los 90 días siguientes a la fecha de la primera carta que le enviamos. Puede escribir al estado a:

  Nebraska Health and Human Services System
  Legal Services
  P.O. Box 98914
  Lincoln, NE 68509-8914
- Nos puede llamar si necesita ayuda para escribir esta carta.
- Puede llamar a Servicios legales de NHHSS al 1-402-479-7237.

Mejora de la calidad

A través de nuestro programa queremos:

- Asegurarnos de que esté contento(a) con nuestros servicios
- Asegurarnos de que su médico responde a sus necesidades
- Ayudarlo(a) a cuidarse mejor
- Enviarle consejos útiles y recordatorios de atención médica para mantenerse sano(a)
- Detectar barreras en la calidad de la atención médica y buscar nuevas maneras de eliminarlas
- Buscar mejores maneras de proveer atención médica o servicios
- Analizar áreas en las que se hicieron cambios y asegurarse de que funcionen para usted
- Seguir los estándares nacionales de calidad según lo publicó el Comité Nacional para el Aseguramiento de la Calidad (National Committee for Quality Assurance) (NCQA)

Si desea obtener más información sobre el programa, llame a Servicio al cliente al 1-800-641-1902.

Fraude y abuso

La mayoría de miembros y proveedores de Share Advantage son honestos. Sin embargo, sólo unas cuantas personas deshonestas pueden hacer daño a los programas de Medicaid. A las personas que son deshonestas o que cometen fraude se les puede multar o poner en la cárcel. Si usted sabe que está ocurriendo fraude o abuso, debe comunicarse con Share Advantage. Sin embargo, su privacidad se protegerá porque usted no tiene que dar su nombre.

El fraude y abuso para los miembros de Share Advantage pueden ser cosas como:

- Usar servicios de transporte para algo más que no sea la obtención de atención médica
- Dejar que alguien más use su tarjeta de identificación de Share Advantage o su tarjeta de identificación de Medicaid de Nebraska
- Vender o dar sus medicamentos recetados a cualquier otra persona

El fraude y abuso para proveedores de Share Advantage puede ser cosas como:

- Cobrar a Share Advantage por servicios que nunca se brindaron
- Cobrar a Share Advantage dos o más veces por el mismo servicio
- Exagerar la enfermedad o condición de un miembro

Cómo reportar fraude y abuso

Infórmenos de una de las maneras siguientes:

- UnitedHealth Group mantiene una línea telefónica gratuita que recibe llamadas las 24 horas, conocida como la Línea de ayuda para cumplimiento, llame al 800-455-4521. Las personas que llaman pueden elegir permanecer anónimas.
- Comuníquese con Servicio al cliente las 24 horas del día sin cargo llamando al 800-641-1902
- Vaya en línea a www.dhhs.ne.gov/med/contacts.htm para las instrucciones sobre cómo reportar fraude por proveedores de Medicaid y fraude por clientes de Medicaid al estado de Nebraska

Encuesta de los miembros

Todos los años, United HealthCare of the Midlands le pregunta a algunos de nuestros miembros qué piensan de Share Advantage. Esta encuesta nos ayuda a decidir en qué áreas deberíamos trabajar.

Si recibe una encuesta, por favor responda. Una empresa externa toma la encuesta y nosotros nunca vemos sus respuestas. Su privacidad está protegida. Nunca se usará sus respuestas para tomar decisiones sobre la atención médica suya o de su familia. Sus respuestas, junto con las respuestas de muchos otros afiliados, se combinan para informarnos sobre cómo estamos. Es su oportunidad de "ponernos nota".

Puede obtener una copia de los resultados de la encuesta llamando a Servicio al cliente al 1-800-641-1902.

Queremos conocer sus inquietudes sobre la calidad de la atención médica o la calidad de los servicios.

Directivas anticipadas

Una Directiva anticipada es un conjunto de pasos escritos que quiere que se sigan cuando usted ya no pueda tomar decisiones de atención médica por sí mismo(a). Informa sobre qué atención médica usted quiere o no. La ley de Nebraska le da derecho a tener directivas anticipadas y a que su profesional médico siga esas directivas. Usted debe hablar acerca de sus deseos con su médico, familia y amigos. Estos pasos no cambiarán sus beneficios de atención médica.

Hay dos tipos de directivas anticipadas:

Testamentos en vida
Un testamento en vida le dice a su médico qué tipos de mantenimiento de la vida desea o no desea.

Poder notarial para atención médica
Éste es un formulario que nombra a otra persona que usted elija que puede tomar decisiones médicas por usted. Sólo se usaría si usted no pudiera tomar decisiones por sí mismo(a).

Más sobre directivas anticipadas

Su médico tiene información sobre las directivas anticipadas y se complacerá en contestar preguntas. A continuación aparecen otros grupos que pueden contestar sus preguntas.

Nebraska Dept. on Aging
P.O. Box 95044
Lincoln, NE 68509
(402) 471-2307
(800) 358-8802

Servicios disponibles para personas de 65 años de edad y mayores.

National Hospice & Palliative Care Organization
1700 Diagonal Road, Ste. 625
Alexandria, VA 22314
(800) 658-8898
www.nhpco.org

Share Advantage apoya su derecho a tener directivas anticipadas y a que sus profesionales médicos sigan sus instrucciones. Si usted cree que un profesional médico no está siguiendo su consejo, puede llamar a Servicio al cliente o puede escribir a:

Survey and Certification
Department of Regulation and Licensure
Nebraska Department of Health and Human Services
301 Centennial Mall South
PO Box 94986

Servicios no cubiertos por Share Advantage

1. Cualquier atención médica que no brinde un médico de nuestra lista (excepto por el tratamiento de emergencia).
2. Cualquier atención médica que reciba sin una referencia de su PCP.
3. Cualquier atención médica que no esté cubierta por Medicaid.
4. Cualquier atención médica cubierta por Medicaid pero no a través de NHC, como por ejemplo:
   - Medicamentos recetados
   - Servicios de atención médica a largo plazo/Institución de enfermería
   - Instituciones de cuidado intermedio para personas con retardo mental
   - Servicios de exención basados en el hogar y la comunidad
   - Servicios dentales
5. Cuidado de salud mental y abuso de sustancias. Este servicio está cubierto por Medicaid de Nebraska. Comuníquese con Magellan Behavioral Health: 1-800-424-0333
6. Teléfonos y televisores que se usan cuando se queda en el hospital.
7. Artículos y servicios para la comodidad personal que se usan en el hospital como por ejemplo el barbero.
8. Lentes de contacto, a menos que se usen para tratar enfermedad de los ojos.
9. Anteojos de sol y lentes photo-gray.
10. Ambulancia, a menos que sea necesaria.
11. Servicios para la infertilidad.
12. Cualquier atención médica que se brinde a una madre que no es elegible que NO esté relacionada con embarazo.

Hospitales

COUNCIL BLUFFS, IA
Jennie Edmondson Memorial Hospital
933 E. Pierce St.
Council Bluffs, IA 51503
(712) 328-6000

Mercy Hospital
800 Mercy Drive
Council Bluffs, IA 51503
(712) 328-5000

LINCOLN
BryanLGH Medical Center (East)
1600 S. 48th Street
Lincoln, NE 68502
(402) 489-0200

BryanLGH Medical Center (West)
2300 South 16th St.
Lincoln, NE 68502
(402) 475-1011

St. Elizabeth Regional Medical Center
555 S. 70th St.
Lincoln, NE 68510
(402) 219-8000

OMAHA
Alegent Bergan Mercy Hospital
7500 Mercy Rd.
Omaha, NE 68124
(402 398-6060

Alegent Health Immanual Medical Center
6901 N. 72nd St.
Omaha, NE 68122
(402) 572-2121

Boys Town National Research Hospital
555 N 30th St.
Omaha, NE 68131
(402) 498 6511

Children's Hospital
8200 Dodge St.
Omaha, NE 68114
(402) 955-5400

Creighton University Medical Center
601 N 30th St.
Omaha, NE 68131
(402) 449-4000

Lakeside Hospital
16901 Lakeside Hills Ct.
Omaha, NE 68130
(402) 717-8000

Nebraska Medical Center
4350 Dewey Ave.
Omaha, NE 68105
(402) 552-2000

Nebraska Methodist Hospital
8303 Dodge
Omaha, NE 68114
(402) 354-4000

PAPILLION
Alegent Health Midlands Community Hospital
11111 S. 84th St.
Papillion, NE 68046
(402) 593-3000

Centros de atención médica de urgencia

Siempre que tenga un problema de atención médica, llame a su médico de atención primaria. Si su problema ocurre cuando el consultorio de su médico está cerrado, él o ella puede enviarlo(a) a un centro de atención médica de urgencia. Estos son algunos centros de atención médica de urgencia a los que su médico lo(a) puede enviar.

BELLEVUE

Alegent Health Express Care Bellevue
3308 Samson Way, Suite 102
Bellevue, NE 68123
402-291-3373
Diariamente, 8:00 a.m. a 9:00 p.m.*
Feriados, 11:00 a.m. a 7:00 p.m.

LINCOLN

Urgent Care of Lincoln
4210 Pioneer Woods Dr., Suite A
Lincoln, NE 68506
402-488-4321
De lunes a viernes, 8:00 a.m. - 8:00 p.m.
Sábado y domingo, 10:00 a.m. - 6:00 p.m.
Feriados, llame para el horario o clima inclemente
Cerrado en el Día de acción de gracias, Navidad y Pascua

Express Care Clinic (dentro del Super Saver)
2525 Pine Lake Road
Lincoln, NE 68506
402-420-2094
De lunes a viernes, 9:00 a.m. - 8:00 p.m.
Sábado, 9:00 a.m. a 6:00 p.m.
Domingo, 10:00 a.m. a 6 p.m.

Express Care Clinic (dentro del Super Saver)
2662 Cornhusker Hwy
Lincoln, NE 68521
402-423-0396
De lunes a viernes, 9:00 a.m. - 8:00 p.m.
Sábado, 9:00 a.m. a 6:00 p.m.
Domingo, 10:00 a.m. a 6 p.m.

OMAHA

Alegent Health Express Care-Applewood
9717 Q Street
Omaha, NE 68127
402-537-1740
Diariamente, 8:00 a.m. a 9:00 p.m.
Feriados, 8:00 a.m. a 4:00 p.m.
Idioma secundario que se ofrece: Español

Alegent Health Pediatric Express Care
7500 Mercy Road
Omaha, NE 68124
402-398-6600
De lunes a viernes, 6:00 p.m. - 10:00 p.m.
Sábado y domingo, 12:00 del mediodía a 10:00 p.m.

Children's Urgent Care Center-Eagle Run
13808 W. Maple Road
Omaha, NE 68164
402-955-3600 (sólo para niños menores de 21 años)
De lunes a viernes, 6:00 p.m. - 10:00 p.m.
Sábado, domingo y feriados
12:00 del mediodía a 10:00 p.m.

Children's Urgent Care Center-Harvey Oaks
14421 Dupont Court
Omaha, NE 68144
402-955-7200 (sólo para niños menores de 21 años)
De lunes a viernes, 6:00 p.m. - 10:00 p.m.
Sábado, domingo y feriados
12:00 del mediodía a 10:00 p.m.

Midwest Minor Medical
13518 W. Center Rd.
Omaha, NE 68144
402-827-6502
De lunes a viernes, 8:00 a.m. - 8:00 p.m.*
Sábados y domingos, 10:00 a.m. a 6:00 p.m.
Feriados, llame para el horario

Midwest Minor Medical
5310 S. 84th St.
Omaha, NE 68127
402-827-6510
De lunes a viernes, 8:00 a.m. - 9:00 p.m.
Domingo, 10:00 a.m. a 6:00 p.m.*
Feriados, llame para el horario

Midwest Minor Medical
8610 West Dodge Road
Omaha, NE 68114
402-827-6511
Diariamente, 8:00 a.m. a 9:00 p.m.*
Feriados, llame para el horario

Physicians Clinic-Methodist Healthwest
16120 W Dodge Road
Omaha, NE 68118
402-354-0707
Sábado, domingo, 12:00 del mediodía a 6:00 p.m.

Physicians Clinic-Millard
5908 So. 142nd St.
Omaha, NE 68137
402-354-1900
De lunes a viernes, 6:00 p.m. - 10:00 p.m.
Sábado, domingo y feriados
12:00 del mediodía a 6:00 p.m.

Physicians Clinic-Northwest
10710 Fort St.
Omaha, NE 68134
402-354-7540
De lunes a viernes, 6:00 p.m. - 10:00 p.m.
Sábado, domingo y feriados
12:00 del mediodía a 6:00 p.m.

Physicians Clinic-South
3353 L St.
Omaha, NE 68107
402-354-1001
De lunes a viernes, 6:00 p.m. - 10:00 p.m.
Sábado, domingo y feriados
12:00 del mediodía a 6:00 p.m.

Urgent Care of Omaha
3830 N 167 Court
Omaha, NE 68116
402-965-4000 (para personas de 3 meses de edad y mayores)
Diariamente, 8:00 a.m. a 10:00 p.m.*
Feriados, llame para el horario

Urgent Care of Omaha
8814 Maple Street
Omaha, NE 68134
402-343-0095 (para personas de 3 meses de edad y mayores)
Diariamente, 8:00 a.m. a 8:00 p.m.*
Feriados, llame para el horario

Si usted tiene una emergencia médica verdadera como un accidente grave, dolor de pecho intenso, intoxicación o vomita sangre, vaya a la sala de emergencia del hospital más cercano y haga que llamen a su médico.

Si tiene preguntas, llame a Servicio al cliente:
1-800-641-1902 (Sin cargo)
1-800-833-7352 (TTY para las personas con problemas de audición)
Disponible las 24 horas del día, los 7 días de la semana.

* Debe llegar 1/2 hora antes del cierre para recibir servicios

Proveedores de atención médica autorizados por el gobierno federal (FQHC)

Charles Drew Health Center
2915 Grant St.
Omaha, NE 68111
(402) 451-3553

One World Community Health Center
4920 S. 30th St., Suite 103
Omaha, NE 68107
(402) 734-4110

People's Health Center
1021 N. 27th St.
Lincoln, NE 68503
(402) 476-1455

Nebraska Urban Indian Medical Center
2331 Fairfield St.
Lincoln, NE 68521
(402) 434-7177

Para obtener una lista de todos los FQHC en Nebraska, visite el sitio Web de los Centros para Medicare y Medicaid (Centers for Medicare and Medicaid) en www.cms.hhs.gov.

Médicos y proveedores para cuidado de la vista

Para obtener una lista actualizada de proveedores de cuidado de la vista llame a Block Vision gratis al 1-800-879-6901 y siga estas instrucciones:

- Seleccione la opción "4" como miembro.
- Elija "1" para inglés o "2" para español.
- Ingrese su identificación del miembro más 00. Esto sería su IDENT. DE SHARE ADVANTAGE y "00".
- Para información sobre beneficios, oprima "1" o para información sobre proveedores, oprima "2"

INFORMACIÓN DEL PLAN DE SALUD ACERCA DE LAS PRÁCTICAS DE LA PRIVACIDAD

COMUNICADO ACERCA DE LA INFORMACIÓN MÉDICA: Página 24
COMUNICADO ACERCA DE LA INFORMACIÓN FINANCIERA: Página 27

COMUNICADO ACERCA DE LA PRIVACIDAD DE LA INFORMACIÓN MÉDICA

SE EXPLICA COMO SU INFORMACIÓN PERSONAL MÉDICA PUEDE USARSE Y COMPARTIRSE. EXPLICA COMO USTED PUEDE GANAR ACCESO A ESTA INFORMACIÓN. REVÍSELA CUIDADOSAMENTE

Efectivo desde el 1o. de enero de 2010

La ley indica que nosotros[1] debemos proteger la privacidad de la información acerca de su salud (abreviado de aquí en adelante como "HI" por sus siglas en inglés). Nosotros estamos obligados a enviarle esta nota. Esta nota le informa acerca de lo siguiente:

- Como podemos usar su HI.
- Cuando podemos compartir su HI con otras personas.
- Que derechos tiene sobre su propio HI.

Nosotros debemos obedecer los términos de este comunicado por decreto de ley.

"Información acerca de la Salud" (o HI) en este comunicado significa que es información que puede ser empleada para identificarlo y es información que se refiere a su salud o a los cuidados acerca de su salud.

Nosotros tenemos el derecho de cambiar las políticas acerca de las prácticas de la privacidad. Si hacemos cambios, le mandaremos notificación por escrito dentro de los primeros 60 días. Nosotros publicaremos los cambios en nuestro sitio de la RED **www.myuhc.com.** Nosotros tenemos el derecho de hacer estos cambios en HI y aplicarlos a la presente y futura información.

Como empleamos o compartimos la información

Nosotros debemos usar y compartir su HI si se solicita por:

- Usted o su representante legal.
- El Secretario del Departamento de Salud y Servicios Humanos para asegurar que su privacidad está protegida.

[1]Este comunicado acerca de las Prácticas de la Privacidad de la Información Médica es aplicable a los siguientes planes de salud que están afiliados con UnitedHealth Group: ACN Group of California, Inc.; All Savers Insurance Company; All Savers Insurance Company of California; American Medical Security Life Insurance Company; AmeriChoice of Connecticut, Inc.; AmeriChoice of Georgia, Inc.; AmeriChoice of New Jersey, Inc.; AmeriChoice of Pennsylvania, Inc.; Arizona Physicians IPA, Inc.; Arnett HMO, Inc.; Dental Benefit Providers of California, Inc.; Dental Benefit Providers of Illinois, Inc.; Evercare of Arizona, Inc.; Evercare of New Mexico, Inc.; Evercare of Texas, LLC; Golden Rule Insurance Company; Great Lakes Health Plan, Inc.; Health Plan of Nevada, Inc.; IBA Health and Life Assurance Company; MAMSI Life and Health Insurance Company; MD - Individual Practice Assocation, Inc.; Midwest Security Life Insurance Company; National Pacific Dental, Inc.; Neighborhood Health Partnership, Inc.; Nevada Pacific Dental; Optimum Choice, Inc.; Oxford Health Insurance, Inc.; Oxford Health Plans (CT), Inc.; Oxford Health Plans (NJ), Inc.; Oxford Health Plans (NY), Inc.; Pacific Union Dental, Inc.; PacifiCare Behavioral Health of California, Inc.; PacifiCare Behavioral Health, Inc.; PacifiCare Dental; PacifiCare Dental of Colorado, Inc.; PacifiCare Insurance Company; PacifiCare Life and Health Insurance Company; PacifiCare Life Assurance Company; PacifiCare of Arizona, Inc.; PacifiCare of California; PacifiCare of Colorado, Inc.; PacifiCare of Nevada, Inc.; PacifiCare of Oklahoma, Inc.; PacifiCare of Oregon, Inc.; PacifiCare of Texas, Inc.; PacifiCare of Washington, Inc.; Sierra Health & Life Insurance Co., Inc.; Spectera, Inc.; U.S. Behavioral Health Plan, California; Unimerica Insurance Company; Unimerica Life Insurance Company of New York; Unison Family Health Plan of Pennsylvania, Inc.; Unison Health Plan of Delaware, Inc.; Unison Health Plan of Ohio, Inc.; Unison Health Plan of Pennsylvania, Inc.; Unison Health Plan of South Carolina, Inc.; Unison Health Plan of Tennessee, Inc.; Unison Health Plan of the Capital Area, Inc.; United Behavioral Health; UnitedHealthcare Insurance Company; UnitedHealthcare Insurance Company of Illinois; UnitedHealthcare Insurance Company of New York; UnitedHealthcare Insurance Company of the River Valley; UnitedHealthcare Insurance Company of Ohio; UnitedHealthcare of Alabama, Inc.; UnitedHealthcare of Arizona, Inc.; UnitedHealthcare of Arkansas, Inc.; UnitedHealthcare of Colorado, Inc.; UnitedHealthcare of Florida, Inc.; United HealthCare of Georgia, Inc.; UnitedHealthcare of Illinois, Inc.; UnitedHealthcare of Kentucky, Ltd.; United HealthCare of Louisiana, Inc.; UnitedHealthcare of Mid-Atlantic, Inc.; UnitedHealthcare of the Midlands, Inc.; UnitedHealthcare of the Midwest, Inc.; United HealthCare of Mississippi, Inc.; UnitedHealthcare of New England, Inc.; UnitedHealthcare of New York, Inc.; UnitedHealthcare of North Carolina, Inc.; UnitedHealthcare of Ohio, Inc.; UnitedHealthcare of Tennessee, Inc.; UnitedHealthcare of Texas, Inc.; United HealthCare of Utah; UnitedHealthcare of Wisconsin, Inc.; UnitedHealthcare Plan of the River Valley, Inc.

Nosotros tenemos el derecho de usar y compartir HI. Esto debe hacerse si la información está relacionada con su tratamiento, con el pago de los cuidados y para poder llevar acabo nuestras operaciones. Por ejemplo, nosotros debemos usar y compartir la información:

- **Para pagar** primas, para determinar la cobertura y para procesar las demandas. Esto también puede incluir la coordinación de los beneficios. Por ejemplo, nosotros podemos tener que decirle a un doctor que usted tiene cobertura. Nosotros podemos tener que decirle al doctor cuanto del total de la cuenta médica será pagado.
- **Para el tratamiento** o la administración de cuidados. Por ejemplo, nosotros tendremos que compartir su HI con los proveedores de salud para ayudarles a que le proporcionen los cuidados de salud.
- **Para las operaciones de los cuidados de salud** relacionadas con sus cuidados. Por ejemplo, nosotros podemos sugerir cierto manejo para una enfermedad o para un programa de mejoría de la salud. Nosotros podemos estudiar la información para aprender como podemos dar un mejor servicio.
- **Para decirle acerca de los programas de salud o de productos.** Esto puede ser acerca de otros tratamientos, productos y/o servicios. Estas actividades pueden que se limiten por ley desde el 17 de febrero de 2010.
- **Para los patrocinadores del plan.** Nosotros podemos darle información de su inscripción y un resumen de su HI a un empleador que sea patrocinador del plan. Nosotros podemos darles otras HI si ellos están de acuerdo en limitar el uso según lo dicta la ley federal.
- **Para recordatorios** de beneficios o cuidados. Tales como recordatorios de citas.

Nosotros podemos usar o compartir su HI como sigue:

- **Como se especifica en la ley.**
- **Con personas relacionadas con sus cuidados.** Esto puede ser con un miembro de su familia. Esto es necesario si llega el caso en que usted no pueda estar de acuerdo o tenga objeciones al caso. Situaciones como por ejemplo en emergencias o cuando usted está de acuerdo o cuando no presenta objeciones. Si usted no puede tomar una decisión, nosotros escogeremos la mejor opción.
- **En actividades relacionadas a la salud pública.** Esto es para prevenir brotes de enfermedades contagiosas.
- **En casos en que sea necesario reportar abusos, negligencias o violencia doméstica.** Nosotros solo divulgaremos la información a otras entidades que puedan obtener su HI legalmente. Entidades como agencias de servicios sociales o de protección.
- **Por actividades de monitoreo de salud** para agencias autorizadas por la ley para obtener información de HI. Esto puede ser por motivos de licenciamiento, auditorias, fraude y por investigaciones de abuso.
- **Para procedimientos judiciales o administrativos.** Tales como citatorios a la corte u órdenes de un juez.
- **Para aplicación de la ley por autoridades competentes,** tales como casos de personas extraviadas o reportes de crímenes.
- **Por amenazas a la salud o a la seguridad.** Esto puede ser para agencias de la salud pública o para las autoridades competentes, en casos como emergencias o desastres.
- **Para operaciones gubernamentales.** Esto puede ser para el uso por las fuerzas armadas o los veteranos, en casos de seguridad nacional o servicios de protección.
- **Para la Compensación a los Trabajadores.** En el cumplimento de las leyes laborales.
- **Para la investigación.** Para aquellos casos de investigación de la enfermedad o la discapacidad, tal y como lo permita la ley.
- **Para proveer información acerca de los miembros fallecidos.** A personas que pueden ser médicos forenses o personal funerario. Sus usos son para la identificación de la persona fallecida, la causa de muerte o en casos que la ley lo estipule. Nosotros podemos darle la información HI a los directores de casas funerarias.
- **Para el trasplante de órganos.** Para ayudar en conseguir, almacenar o transplantar órganos, ojos u otros tejidos.

- **Para las instituciones correccionales o autoridades competentes.** Para personas que se encuentren detenidas: (1) Para darles cuidados de salud. (2) Para proteger a su salud y a la salud de otros. (3) Por razones de seguridad de la institución.
- **A nuestros socios de negocios** para poder darle servicios si usted los necesita. Nuestros asociados han estado de acuerdo en proteger su HI. Ellos no tienen autorización para usar su HI solamente con lo estipulado en el contrato que tenemos con ellos. A partir del 17 de febrero de 2010 nuestros asociados estarán sujetos a las leyes federales de la privacidad.
- **Para dar aviso de una violación de su información.** Para notificar que se ha usado su información HI sin autorización. Nosotros le notificaremos de inmediato a usted o al patrocinador de su plan.
- **Otras restricciones.** Las leyes federales y estatales pueden limitar el uso y la divulgación de información altamente confidencial en su HI. Esto incluye leyes estatales relacionadas a:
  1. VIH/SIDA
  2. Salud mental
  3. Pruebas genéticas
  4. Abuso de alcohol y drogas
  5. Enfermedades sexualmente transmisibles e información de la salud del tracto reproductivo.
  6. Abuso y negligencia de menores y de adultos o asalto sexual.

Si se aplican leyes más severas, nosotros tratamos de cumplirlas. Se incluye con este un resumen de las leyes federales y estatales.

Con las excepciones mencionadas en este comunicado, nosotros solamente usamos su HI con su autorización por escrito con la cual nos da su consentimiento para su uso. Si usted nos da consentimiento para divulgar su HI, no podemos garantizarle que la persona que lo reciba no lo divulgue a otras personas. Usted puede retirar su consentimiento, a menos de que éste ya haya sido puesto en práctica. Para aprender como hacerlo, llame por favor al número anotado en la parte posterior de su tarjeta de identificación.

Sus Derechos:

Usted tiene derecho a:

- **Pedirnos limitar el uso o la divulgación.** Usted puede solicitar que nosotros limitemos la divulgación con los miembros de su familia y con cualquier otra persona que sea parte del personal que le administra sus cuidados o que estén relacionadas con los pagos del mismo. Nosotros podemos permitir a sus dependientes que fijen los límites. **Nosotros trataremos de respetar su petición, pero no estamos obligados a hacerlo.**
- **Pedirle a un proveedor que no nos mande su HI** si usted ha pagado por el total de sus cuidados.
- **De pedir que las comunicaciones confidenciales** se tramiten en forma o en un sitio diferentes. (Por ejemplo, envío de correspondencia a un apartado postal en lugar de su domicilio.) Nosotros estaremos de acuerdo con su petición si el conocimiento de esta información en otras personas puede representar un riesgo para usted. Nosotros podemos tomar esas peticiones verbalmente. Usted puede cambiar esas peticiones. Esto debe hacerse por escrito a la dirección abajo mencionada.
- **Usted tiene el derecho de ver o de obtener una copia de su HI,** con la cual nosotros llevamos a cabo las decisiones acerca de su caso. Usted debe solicitarla por escrito. Envíe la petición por correo a la dirección abajo mencionada. Nosotros le remitiremos un resumen. Es posible que haya un cargo por las copias. Es posible que se le niegue esta petición. Si se le niega, usted puede solicitar que haya una revisión de esta decisión. A partir del 17 de febrero de 2010, si tenemos una copia electrónica de su expediente, usted puede solicitar que se le mande copia a usted o a cualquier otra persona interesada. Puede haber un cargo por este servicio.
- **De pedir una enmienda.** Si usted piensa que su HI es incorrecta o incompleta, usted puede pedir que se cambie. Esto debe hacerse por escrito. Usted debe exponer las razones para el cambio. Mande por correo esta petición a la dirección abajo indicada. Si nosotros le negamos el cambio, usted puede incluir en su HI su inconformidad con el HI anotado.

- **De solicitar el contenido de su** HI que ha sido divulgada por los pasados seis años anteriores a su solicitud. Esto no incluye cualquier HI compartida: (i) Antes del 14 de abril de 2003. (ii) Por operaciones acerca de tratamientos, pagos y actividades de cuidados para la salud. (iii) Con usted o con su consentimiento. (iv) Con instituciones correccionales o con autoridades competentes. No habrá ninguna divulgación si no lo ordena así la ley federal.
- **A obtener una copia impresa de esta comunicación.** Usted puede pedir una copia en cualquier momento que lo desee. Aun si usted está de acuerdo en recibir una copia electrónica, usted tiene derecho a tener una copia impresa de esta comunicación. Usted también puede obtener una copia en nuestro sito en la RED, www.myuhc.com.

Ejerciendo sus Derechos

- **Para ponerse en contacto con su Plan de Salud. Llame al número anotado al reverso de su tarjeta de identificación.** También, usted puede ponerse en contacto con el grupo de UnitedHealth llamando al centro de llamadas 866-799-1328.
- **Para presentar una petición por escrito.** Envíela por correo a:
  UnitedHealth Group
  PSMG Privacy Office
  MN006-W800
  P.O. Box 1459
  Minneapolis, MN 55440
- **Para presentar una queja.** Si usted considera que sus derechos de privacidad han sido violados, usted puede presentar una queja a la dirección arriba mencionada.

Usted también puede notificar al Secretario del Departamento de Salud y Servicios Humanos de los Estados Unidos. Nosotros no tomaremos ninguna represalia en su contra si usted presenta una queja.

COMUNICACIÓN ACERCA DE LA PRIVACIDAD DE LA INFORMACIÓN FINANCIERA

ESTA COMUNICACIÓN EXPLICA COMO SU INFORMACIÓN FINANCIERA PUEDE SER EMPLEADA Y COMPARTIDA. EXPLICA COMO USTED PUEDE TENER ACCESO A ESTA INFORMACIÓN. REVÍSELA CUIDADOSAMENTE.

Efectiva desde el 1o. de enero de 2010

Nosotros[2] protegemos su "información financiera" ("FI" por sus siglas en inglés). Esto incluye a toda información que no esté relacionada con la salud de un subscriptor o contenida en una solicitud para obtener cobertura. Es información que identifica a la persona y que no es del dominio público.

[2] Para los propósitos de la comunicación acerca de la Privacidad de la Información Financiera, "nosotros" se refiere a las entidades anotadas en el pie de página número 1 en la primera página de la comunicación de las Prácticas de la Privacidad de UnitedHealth y de sus afiliados anotados a continuación: ACN Group IPA of New York, Inc.; ACN Group, Inc.; Administration Resources Corporation; AmeriChoice Health Services, Inc.; Behavioral Health Administrators; Behavioral Healthcare Options, Inc.; DBP Services of New York IPA, Inc.; DCG Resource Options, LLC; Dental Benefit Providers, Inc.; Disability Consulting Group, LLC; HealthAllies, Inc.; Innoviant, Inc.; MAMSI Insurance Resources, LLC; Managed Physical Network, Inc.; Mid Atlantic Medical Services, LLC; Midwest Security Care, Inc.; National Benefit Resources, Inc.; OneNet PPO, LLC; OptumHealth Bank, Inc.; Oxford Benefit Management, Inc.; Oxford Health Plans LLC; PacifiCare Health Plan Administrators, Inc.; PacificDental Benefits, Inc.; ProcessWorks, Inc.; RxSolutions, Inc.; Sierra Health-Care Options, Inc.; Sierra Nevada Administrators, Inc.; Spectera of New York, IPA, Inc.; UMR, Inc.; Unison Administrative Services, LLC; United Behavioral Health of New York I.P.A., Inc.; United HealthCare Services, Inc.; UnitedHealth Advisors, LLC; United Healthcare Service LLC; UnitedHealthcare Services Company of the River Valley, Inc.; UnitedHealthOne Agency, Inc.

Información que nosotros obtenemos

Nosotros obtenemos FI acerca de usted de:

- Solicitudes o formas. Esto puede ser: su nombre, dirección, edad, y número de seguro social.
- Sus transacciones con nosotros o con otras entidades. Esto pueden ser datos acerca del pago de sus primas.

Compartiendo su FI

Nosotros no compartimos FI de nuestros subscriptores presentes o pasados, excepto cuando es requerido o permitido por la ley.

Nosotros podemos compartir esta información con entidades afiliadas sin tener el consentimiento de nuestros subscriptores, en caso de que esto sea necesario para darle curso a nuestras operaciones. Esto es para poder informar acerca de sus transacciones, tales como el pago de las primas.

Confidencialidad y seguridad

El acceso a su FI está limitado solamente a nuestros empleados y proveedores quienes manejan su cobertura y le proveen con servicios. Nosotros tenemos salvaguardas físicas, electrónicas y procedimientos de seguridad establecidos por los estándares federales para resguardar su FI. Nosotros llevamos a cabo inspecciones periódicas para asegurar el manejo seguro de la información.

Su derecho al acceso y oportunidad de corrección de su FI

En algunos estados[3], usted puede solicitar el derecho de tener acceso a su FI. Usted puede pedir:

- La fuente de origen de su FI.
- Una lista de las divulgaciones que se han hecho hasta por dos años antes de su solicitud.
- Ver y copiar su FI en persona.
- Pedir que se le envíe una copia (pueden haber cargos por este servicio)
- Que se hagan correcciones, enmiendas o supresiones.

Siga estas instrucciones:

Para tener acceso a su FI: Envíe una solicitud por escrito con su nombre, dirección, número de seguro social, número de teléfono y el nombre de la FI a la cual usted quiere tener acceso. Especifique si usted quiere que se le envíe una copia o si usted quiere tener acceso personalmente. Después de recibir su solicitud nosotros nos comunicaremos con usted dentro de los primeros 30 días hábiles.

Para corregir, enmendar o borrar información en su FI: Envíe una solicitud por escrito con su nombre, dirección, número de seguro social, teléfono, datos de la FI en disputa y la identificación del documento o record. Después de recibir su solicitud, nosotros nos comunicaremos con usted dentro de los primeros 30 días hábiles. Le avisaremos si hemos llevado a cabo las correcciones, enmiendas o borraduras, o le diremos porque no aceptamos hacerlas y las razones por nuestra decisión. Usted puede presentar una protesta.

Envíe sus solicitudes a:

United Healthcare
Customer Service – Privacy Unit
PO Box 740815
Atlanta, GA 30374-0815

[3]California and Massachusetts.

Share Advantage

Sharing in your family's health

¿Necesita transporte para ir a su cita con el médico?

Share Advantage brinda servicio de taxi a nuestros afiliados para sus visitas al médico.

Cuando necesite transporte para ir a una cita con el médico, una cita para la vista o de WIC o para dejar o recoger recetas de la farmacia, llame a nuestro Departamento de servicio al cliente al 1-800-641-1902. Comuníquese con Servicio al cliente 24 horas antes de su cita. Nuestro departamento de Servicio al cliente se alegrará de ayudarle a obtener el transporte que necesita. Si tiene necesidades especiales y necesitará una camioneta para discapacitados para transportarse, sírvase tratar de llamar con al menos 4 días de anticipación.

Nuestros servicios de transporte los debe usar sólo para ir a sus citas de atención médica cubierta y regresar de las mismas. Share Advantage NO cubre transporte para citas dentales, citas para salud mental o citas que no son de carácter médico, como por ejemplo transporte en taxi para ir de compras, visitar a amigos, familiares, etc. Si nos enteramos de que usted ha usado incorrectamente o abusado este beneficio, tomaremos medidas adicionales. Si tiene una emergencia y necesita ayuda para ir a la sala de emergencia rápido, llame al 911.

Para solicitar transporte, simplemente llame al:

1-800-641-1902

Servicio al cliente:

1-800-641-1902 (Sin cargo)

1-800-833-7352
(TTY para las personas con problemas de audición)

Disponible las 24 horas del día, los 7 días de la semana.

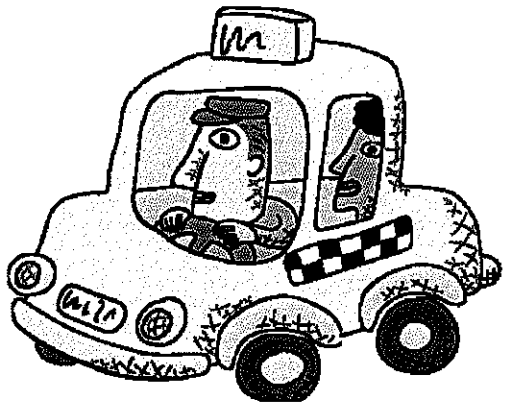

(Desprenda esta página y guárdela en un lugar a la mano)

Sírvase desprender la página anterior y guardarla en un lugar a la mano para cuando necesite transporte a su cita con el médico.

La información sobre transporte está en la otra cara de esta página.

Share Advantage

Sharing in your family's health

UnitedHealthcare®

A UnitedHealth Group Company

Fall / Winter 2009

(La versión en español aparece al dorso.)

Dear Share Advantage Member:

Here is your Share Advantage member handbook.

We hope you will take time to review your handbook. It explains your Share Advantage benefits and gives other good information such as your member rights and responsibilities and transportation benefit.

We care about your health and well being. You can call us anytime with your Share Advantage eligibility and coverage questions: 1-800-641-1902 (toll-free). We want you to get the care that helps you stay healthy.

If you are pregnant, please sign up for our Healthy First Steps™ Program: 1-888-303-6163 (toll-free). You can leave a confidential voice message and a nurse or social worker will return your call as soon as possible.

We have nurses in our office that can help you with information about illnesses, community resources, preventive health, and special needs. Our Care Management nurses work with high risk pregnancy, diabetes, asthma, heart disease and other conditions. To contact a Care Management nurse, call 1-800-284-0626, extension 5-5318.

We want to know how you think we are doing. We would love to hear your suggestions for improvements. When you share your ideas, you can expect changes. If you have a suggestion or idea, call and let us know: 1-800-284-0626, extension 5-5318.

Thank you for being a member with Share Advantage.

Sincerely,

Chris A. Scherer
Senior VP, Central Region

If you have trouble seeing or reading this handbook, Customer Service can help you.

Neáu baïn caàn hoã trôïï theâm thoâng tin, vui loøng goïï ñeán Share Advantage Helpline soá 1-800-641-1902.

Cɔl talɛpuun ɛmɛ 1-800-641-1902

Share Advantage

Compartiendo en la salud de su familia

UnitedHealthcare®

A UnitedHealth Group Company

Otoño /Invierno de 2009

Estimado(a) asociado(a) de Share Advantage:

Adjunto encontrará su manual para asociados de Share Advantage.

Esperamos que se tome unos minutos para revisar su manual para asociados. En él encontrará explicaciones sobre sus beneficios de Share Advantage e información útil como sus derechos y responsabilidades como asociado, así como sus beneficios de transporte.

Nos interesa su salud y bienestar. Si tiene alguna pregunta relacionada con su elegibilidad o cobertura, llámenos al 1-800-641-1902 (larga distancia gratuito). Queremos que se mantenga saludable.

Si está embarazada, inscríbase en nuestro programa Healthy First Steps™ al 1-888-303-6163 (larga distancia gratuito). Puede dejar un mensaje confidencial y una enfermera o asistente social le devolverá la llamada lo antes posible.

Tenemos enfermeras en nuestra oficina que pueden ayudarle brindándole información sobre enfermedades, recursos comunitarios, salud preventiva y necesidades especiales. Nuestras enfermeras de Administración de Cuidados trabajan en colaboración con los embarazos de alto riesgo, la diabetes, el asma, enfermedades cardíacas y otras condiciones. Para comunicarse con la enfermera que administra atención médica, llame al 1-800-284-0626, extensión 5-5318.

Deseamos recibir su opinión acerca de nuestro desempeño, y nos gustaría escuchar sus sugerencias para mejorarlo. Cuando usted comparte sus ideas, puede esperar ver cambios. Si tiene alguna sugerencia o idea, llame y déjenos saber: 1-800-284-0626, extensión 5-5318.

Agradecemos su participación con Share Advantage.

Atentamente,

Chris Scherer
Central Region V.P

Si usted necesita ayuda a leer esta guía, llame Servicios al clier

902-1026 3/09

UnitedHealthcare

January 23, 2007

Dear UnitedHealthcare Share Advantage Member:

Your new ID card is attached. This card is being provided to you for one of the following reasons:

1. *You are new to the plan*
2. *There has been a change to your member number*
3. *Any other change in information (for example, phone number)*

Please review the attached card to make sure that everything is correct. Destroy any previous United Healthcare ID card and replace it with this card. If you have questions, call Customer Service at the number listed on the back of your card.

PLEASE SHOW THIS CARD WHEN RECEIVING MEDICAL SERVICES.

Sincerely,

UnitedHealthCare

UnitedHealthcare

If you need help in reading this information, please call the Share Advantage Helpline at 1-800-641-1902.

Neáu baïn caàn hoã trôïï theâm thoâng tin, vui loøng goïï ñeán Share Advantage Helpline soá 1-800-641-1902.

Si usted necesita ayuda para leer esta información, por favor llame a la telefónica directa para miembros de Share Advantage al 1-800-641-1902.

UnitedHealthcare
Share Advantage

medcohealth Rx Bin 610014 Rx Grp ACHOICE

Doe, John
ID # 99999-999999999-99

Smith, John
Telephone 555-555-55555

No copay for doctor visits. RX drugs not covered.
Routine vision services covered by Block Vision.

UNITED HEALTHCARE OF THE MIDLANDS

UnitedHealthcare
Share Advantage

medcohealth Rx Bin 610014 Rx Grp ACHOICE

** VOID ** VOID ** VOID ** VOID **
ID #

Telephone

No copay for doctor visits. RX drugs not covered.
Routine vision services covered by Block Vision.

UNITED HEALTHCARE OF THE MIDLANDS

740005

3-3-2

THE KEY TO THE GOOD LIFE IS A GREAT PLAN

health TALK

FALL 2009

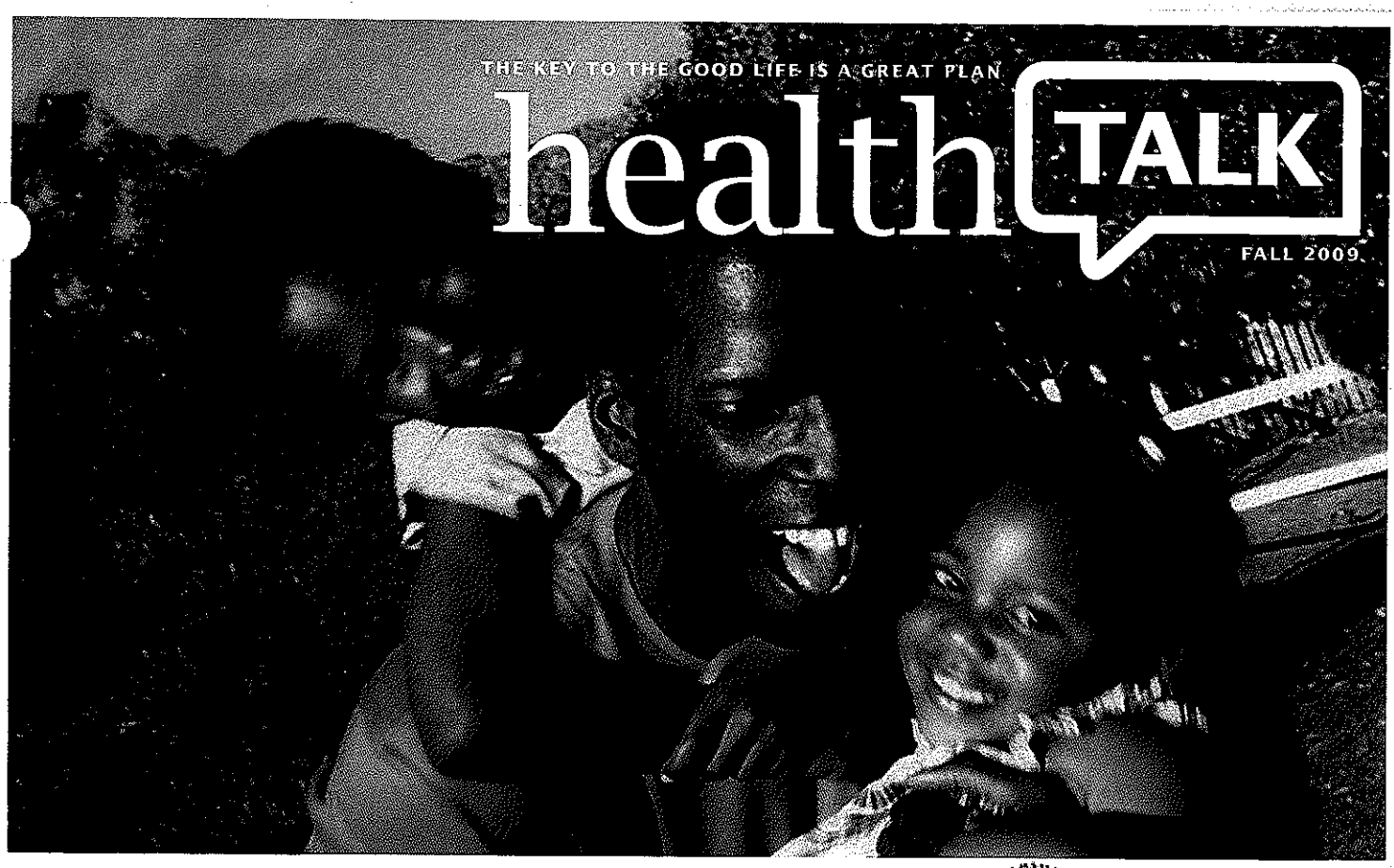

5 REASONS WHY ADULTS NEED SHOTS, TOO

Many of the vaccinations you got as a child will protect you for life. But you still need some shots as an adult because:

1 Some vaccines stop working over time.
2 Some vaccines were not available when you were a child.
3 You might have missed some vaccinations.
4 As you get older, some illnesses are more dangerous.
5 Your lifestyle may put you at risk for some diseases.

Talk to your doctor about shots you might need.

A PUBLICATION JUST FOR YOU FROM

Share Advantage

Visit us on the Web at *www.americhoice.com.*

¡VOLTEE PARA ESPAÑOL!

PREVENTION

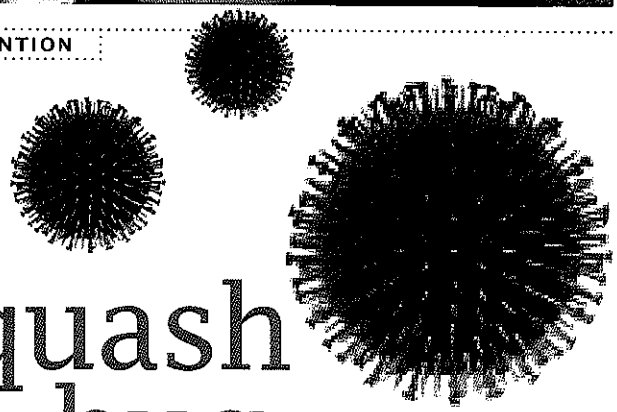

squash THAT bug

DO YOU NEED A PNEUMOCOCCAL SHOT?

Did you know that the same germ is a common cause of certain lung, brain and blood infections? *Streptococcus pneumoniae* is a kind of bacteria spread by sneezing and coughing. It causes some kinds of serious pneumonia, meningitis and bacteremia. It kills more people in the United States each year than all other vaccine-preventable diseases combined.

Today, children are routinely vaccinated against pneumococcal disease. But it's also very important for at-risk adults to get vaccinated. It's recommended for:

- anyone over 65 years old.
- smokers.
- people with asthma, diabetes or other chronic conditions.
- people with weak immune systems.

LEARN MORE Read about pneumococcal disease at ***www.vaccineinformation.org.***

UnitedHealthcare of the Midlands/Share Advantage
2717 North 118th Street, Suite 300
Omaha, NE 68164

PRSRT STD U.S. Postage
PAID
AmeriChoice
United Health Group

SEXUAL HEALTH

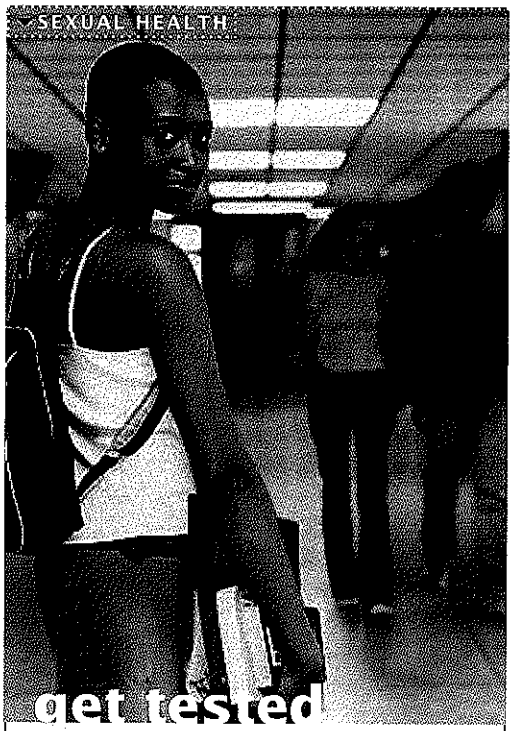

get tested

LIFE GOES ON WITH HIV

HIV is the virus that causes AIDS. It is spread through blood, semen and other body fluids.

HIV damages your immune system over time. It does this by killing the cells that help your body fight infection. People with HIV who no longer have enough of these disease-fighting cells get AIDS.

People with AIDS are at risk for getting certain diseases. Even everyday illnesses like the flu can be deadly. There is no cure for HIV, but drug therapy is helping infected people live longer, healthier lives.

This is why it is so important to get tested. People with HIV who take medicine for it can keep from getting AIDS for a long time. They can be careful about not spreading the virus.

NEED TO KNOW Send a text message with your zip code to **"KNOWIT" (566948)** to find out where you can get an HIV test. Or, see ***www.hivtest.org***.

BABY BASICS

OH baby!

Most pregnancies go well. But serious complications can happen. That's why it is so important to see a doctor or midwife for prenatal care.

THREE COMMON COMPLICATIONS

PREECLAMPSIA	GESTATIONAL DIABETES	PRETERM LABOR
High blood pressure caused by pregnancy	Diabetes caused by pregnancy	Contractions start, your cervix opens or your water breaks
Usually after 20 weeks	Begins in the fifth or sixth month	Before 37 weeks
It can keep the baby from getting enough blood. This deprives the baby of oxygen and nutrients.	It can cause a very large baby, or low blood sugar or jaundice in the baby. It can also increase the mother's risk of diabetes later in life.	Premature babies can have health problems. Mothers can get an infection if water breaks early.
High blood pressure, swelling in the hands, legs and feet that doesn't go away, headaches, changes in vision	High blood sugar on a routine test	Leaking fluid, regular contractions, pelvic pressure
Delivery if the baby is big enough. Otherwise, bed rest and medicine. Sometimes, you might need to be in the hospital.	Exercise, diet, regular blood testing and sometimes medication or insulin	If the baby is 34 weeks along, it is often safe to deliver. If earlier, your doctor or mid may give you drugs to slo labor. You might need to be in the hospital or home on bed rest.

PREGNANT? Start seeing a doctor or midwife as soon as you are pregnant. You should go monthly for the first six months. Then, go every two weeks for months seven and eight. For the last month, see your provider every week.

HEALTHY LIFESTYLES

HAPPY quit DAY

MAKE IT A SMOKE-FREE CELEBRATION

Are you one of the 43 million people in the U.S. who still smoke? The Great American Smokeout takes place on November 19 this year. Why not choose this date to quit?

If you're ready to quit, mark the date on your calendar. Tell your friends and family about it. Ask them to help hold you to your decision.

Before your quit day arrives, talk to your doctor. Decide what kind of support, nicotine replacement and/or medications you will use. Combining methods can raise your chances of success.

When your quit day comes, get rid of all your cigarettes, lighters and ashtrays. Have substitutes for cigarettes handy. Try gum, hard candy, carrot sticks or even drinking straws.

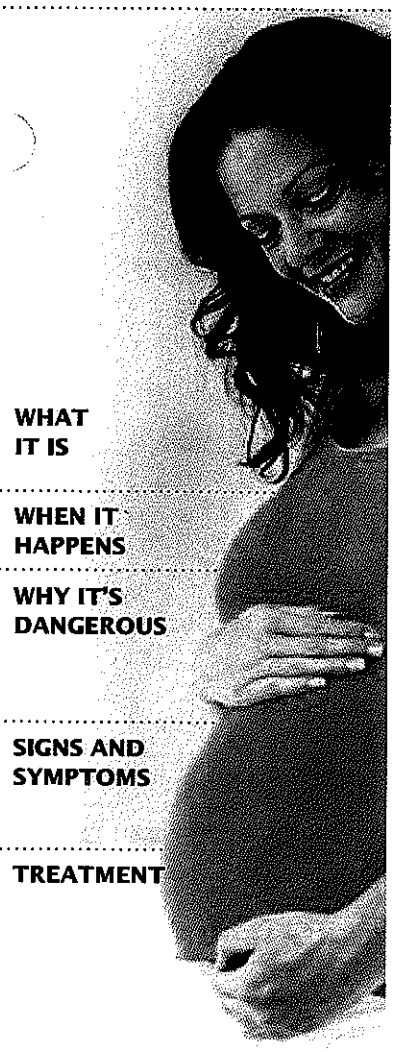

WHAT IT IS

WHEN IT HAPPENS

WHY IT'S DANGEROUS

SIGNS AND SYMPTOMS

TREATMENT

▸▸SMOKING CAUSES 1 IN 5 DEATHS.

Stick with your plan and keep busy. If you slip up, don't get discouraged. Just strengthen your resolve and go right back to your plan. You can do it.

NO BUTTS See ***www.cancer.org*** to find local resources to help you observe The Great American Smokeout. Or call **1-800-QUITNOW** to get help quitting.

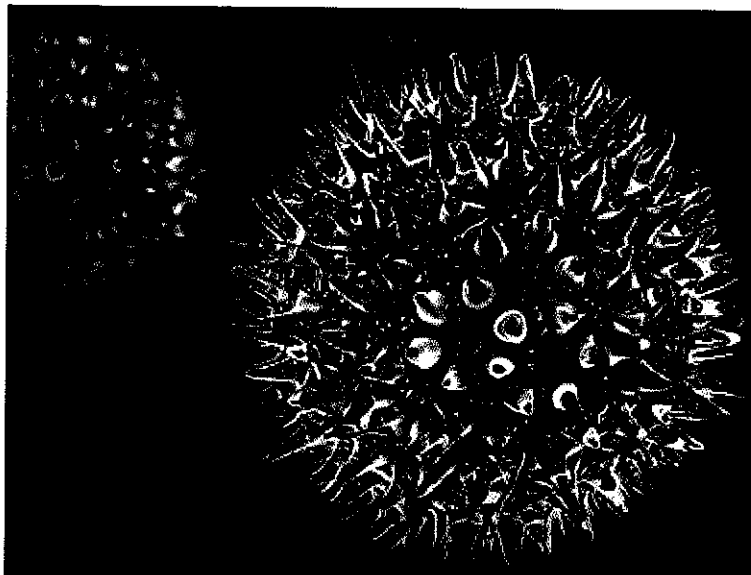

WHAT IS A PANDEMIC?

It has nothing to do with how bad a virus is. It just means the virus has been reported in more than one region.

The Flu and You

BE FREE FROM THE FLU THIS SEASON

The H1N1 flu virus spread around the world quickly. Because it is a new virus, most people do not have immunity. It is no more dangerous than the regular flu, but that could change. It's important to protect yourself, but not panic.

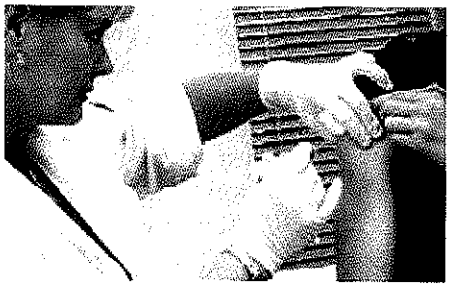

FLU SHOTS

It's always a good idea to get a flu shot each fall. The shot will protect you against common strains of the flu. Although last year's flu shot did not have the H1N1 virus in it, people who had the shot were less likely to get sick from H1N1. Flu shots are even more important for young children, older people and people with certain health conditions.

HAND WASHING

Washing your hands often is the best way to avoid the flu. Use regular bar or liquid soap and warm water. Wash the back of your hands, your fingers and your palms well. Lather up for 20 seconds. This is about the amount of time it takes to sing the ABCs. If you can't wash your hands, use an alcohol-based hand sanitizer.

COMMON SENSE

The flu comes on suddenly with a fever, sore throat and a cough. You may feel achy or have a sick stomach. If you get the flu, stay at home for seven days or until you are better, whichever is longer. Cough into a tissue or your elbow. If you have trouble breathing, see your doctor quickly.

YOUR BEST SHOT Flu shots are a covered benefit with your health plan. For reliable information about H1N1, see ***www.cdc.gov*** or call **1-800-CDC-INFO (TTY 888-232-6348)**.

SAFETY

▸▸SPACE HEATERS CAUSE MORE THAN 25,000 FIRES IN THE U.S. EACH YEAR.

warm and safe

6 TIPS FOR USING SPACE HEATERS

Winter is coming. When there's a chill in the air, you might be tempted to warm up with a space heater. Don't! Space heaters can be dangerous.

It's best not to use space heaters. But if you must, follow these safety tips.

1. READ AND FOLLOW ALL INSTRUCTIONS. Make sure everyone in your family knows how to use the heater safely.
2. NEVER LEAVE A SPACE HEATER ON while you sleep or leave the room.
3. MAKE SURE THE SPACE HEATER IS AT LEAST THREE FEET AWAY from furniture, bedding, drapes or curtains.
4. NEVER USE A SPACE HEATER TO DRY clothing or shoes.
5. WARN CHILDREN NOT TO TOUCH A SPACE HEATER. Do not let pets in the same room as a space heater.
6. MAKE SURE THE SPACE HEATER IS ON A HARD, EVEN SURFACE. Do not put it on a rug or carpet.

BE SAFE Learn more about using space heaters safely from the U.S. Consumer Product Safety Commission at ***www.cpsc.gov***. For other winter safety tips, see the National Safety Council Web site at ***www.nsc.org***.

SAY NO TO CO

Kerosene or gas space heaters can produce carbon monoxide. If you use one of these heaters, keep doors to other rooms open so air can circulate. Be aware of the symptoms of carbon monoxide poisoning. These include dizziness, nausea, headaches, and confusion. It can also cause unconsciousness and death.

YOU AND YOUR DOCTOR

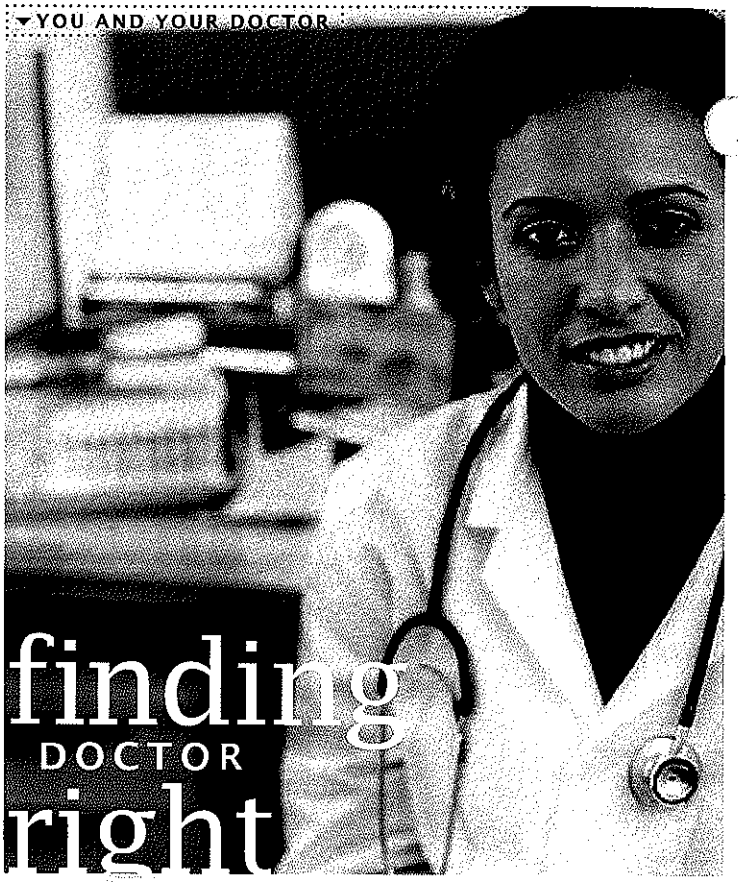

finding DOCTOR right

MAKE YOUR PCP YOUR PARTNER IN HEALTH

When you joined your health plan, you chose a primary care provider (PCP). Your PCP will provide or coordinate all your health care. If you need tests or treatments that your PCP can't provide, he or she will give you a referral.

You should feel comfortable with your PCP. If you are not, contact your health plan to choose a new one. Think about what you want in a PCP. You may prefer a PCP who is male or female. You might want one who speaks your language or shares your culture. You might want one with weekend hours, or one located near public transportation. There are different types of doctors who are PCPs. They include:

- FAMILY PRACTITIONERS treat the whole family. They may also provide women's health care. They are a good choice for families who want a relationship with one doctor.
- INTERNISTS treat adults only. They are a good choice for adults with ongoing health concerns.
- PEDIATRICIANS treat children from birth through their teen years.
- OB/GYNS provide women's health care. Women can choose one in addition to their PCPs. They provide birth control and STD testing. They also provide prenatal care and deliver babies.

WHAT'S YOUR TYPE? To see a list of participating providers, see ***www.americhoice.com***. Or call **1-800-641-1902** to ask for a directory. Show your health plan ID card every time you see your doctor.

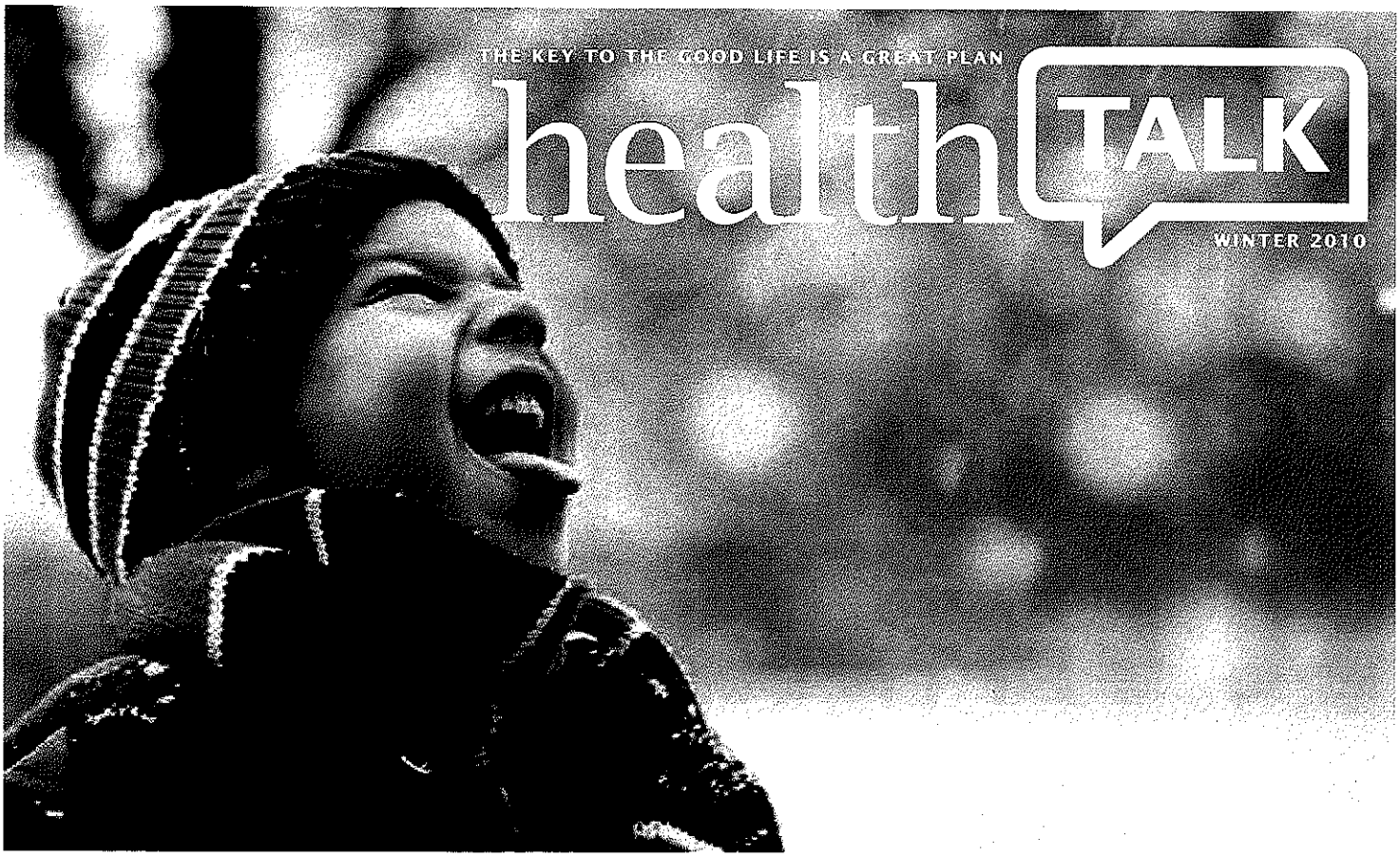

4 FACTS

ABOUT SECONDHAND SMOKE

1. Three out of five kids aged 3–11 are around secondhand smoke.
2. Secondhand smoke makes kids sick. It causes sudden infant death syndrome (SIDS), lung infections and ear problems. It makes asthma worse.
3. Secondhand smoke raises the risk of heart disease by 25–30 percent.
4. Secondhand smoke raises the risk of lung cancer by 20–30 percent.

A PUBLICATION JUST FOR YOU FROM

Share Advantage

Visit us on the Web at *www.americhoice.com.*

¡VOLTEE PARA ESPAÑOL!

ABOUT YOUR PLAN

fraud AND abuse

IF YOU SEE SOMETHING, SAY SOMETHING

Most Medicaid members and providers are honest. However, even a few dishonest people can cause big problems. If you know fraud or abuse is taking place, you must tell someone. You don't have to give your name.

FRAUD AND ABUSE BY MEMBERS INCLUDES:

- letting someone else use your plan or state Medicaid card or number.
- selling or giving your prescription medicine to anyone else.

FRAUD AND ABUSE BY PROVIDERS INCLUDES:

- billing for services that were never given or billing twice for the same service.
- ordering tests or services you don't need.

HOW TO REPORT FRAUD AND ABUSE:

Tell us in one of the following ways.

- Call the UnitedHealth Group Compliance Helpline at 1-800-455-4521. You can call 24/7.
- Contact Customer Service, 24 hours a day, toll-free, at 1-800-641-1902.
- Report fraud to the state by calling 1-800-727-6432.

MAKE A STATEMENT

Visit ***www.dhhs.ne.gov/med/contacts.htm*** for instructions on how to report Medicaid provider or client fraud to the state of Nebraska.

UnitedHealthcare of the Midlands/Share Advantage
2717 North 118th Street, Suite 300
Omaha, NE 68164

PRSRT STD U.S. Postage
PAID
AmeriChoice
United Health Group

brisk WINTER air

CONTROLLING ASTHMA WHEN IT'S COLD

Many people with asthma breathe a sigh of relief when winter comes. Outdoor triggers like pollen and weeds go away for a while. But some people feel worse in the winter. Their asthma can be triggered by cold air outside or dry air inside. Indoor triggers like dust mites and pet dander can also build up when windows are closed.

5 TIPS FOR WINTER ASTHMA CONTROL

1. DRINK LOTS OF WATER. Aim for eight 8-ounce glasses a day.
2. USE A HUMIDIFIER INSIDE. Clean it and change the filter often.
3. COVER YOUR MOUTH AND NOSE OUTSIDE. Use a scarf or a mask.
4. STAY AWAY FROM WOOD-BURNING FIREPLACES OR STOVES. If you use one, keep it clean. Make sure your home is well ventilated.
5. VACUUM AND DUST OFTEN. Keep pets out of bedrooms. Wash bed sheets weekly.

TIME FOR A CHANGE Do you have asthma? Talk to your doctor about whether you need to change your asthma action plan seasonally. Remember to carry your rescue inhaler with you.

no shame

DON'T BE EMBARRASSED ABOUT DEPRESSION

Depression is a medical problem, like having diabetes or needing eyeglasses. It is nothing to be ashamed of. More than 18 million Americans have it. Some signs include:

- a sad mood that doesn't go away
- not wanting to do things you once enjoyed
- eating much more or less than you used to
- trouble sleeping or sleeping too much
- lack of energy
- a hard time thinking
- thinking about death or suicide

Depression can be treated. Medication can help. So can therapy. You can also try lifestyle changes. Exercising, getting enough sleep and eating healthy may improve your mood.

Some people get depressed each winter. This is called seasonal affective disorder (SAD). It's caused by not getting enough sunlight. Sitting by special lamps can help SAD. So can spending time outdoors on sunny days.

GET HELP If you have symptoms of depression most of the time for more than a few weeks, talk to your doctor.

More than 1 out of 7 low-income Americans have depression.

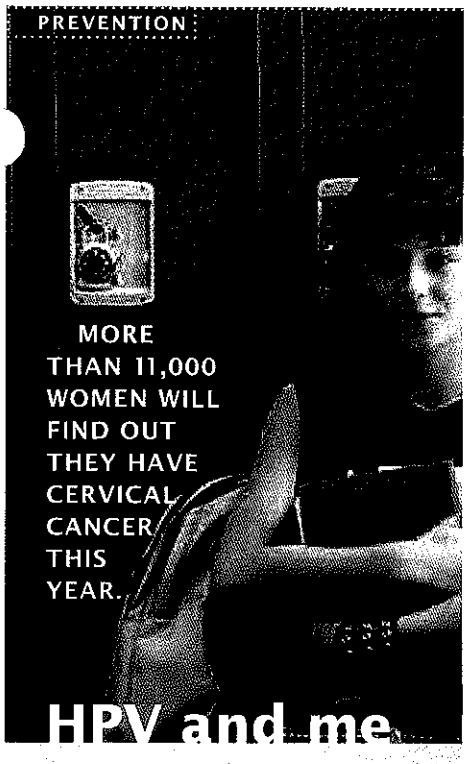

HPV and me

YOU CAN PREVENT CERVICAL CANCER

About 70 percent of cervical cancers are caused by the human papillomavirus (HPV). HPV is very common. You get it from unprotected sex. Today, there's a vaccine for HPV. Girls and women aged 9 to 26 should consider getting it. It works best when given to girls well before they become sexually active.

Cervical cancer is treatable when caught early. Pap tests find cancer early, before there are any symptoms. You should start getting Pap tests at age 21 or three years after you start having sex, whichever comes first. You should get a Pap test at least every three years until age 70. If you have had an abnormal Pap test or are infected with HPV, talk to your doctor about getting the test more often.

TAKE CHARGE Talk to your doctor about getting cancer screenings. For more information about cancer, call the National Cancer Institute at **1-800-4 CANCER** or visit ***www.cancer.gov***.

color ME healthy

A COLORFUL DIET IS A HEALTHY ONE

Eating a rainbow of foods can make you healthy. It can help you prevent cancer, heart disease and other problems. Eat at least one food of each color every day. Fruits and vegetables are just as nutritious fresh, canned or frozen.

RED tomatoes, watermelon, pink grapefruit, strawberries
WHY May lower prostate cancer risk and blood pressure.

WHITE garlic, leeks, white onions
WHY May reduce blood pressure and cholesterol. May lower risk of heart attack.

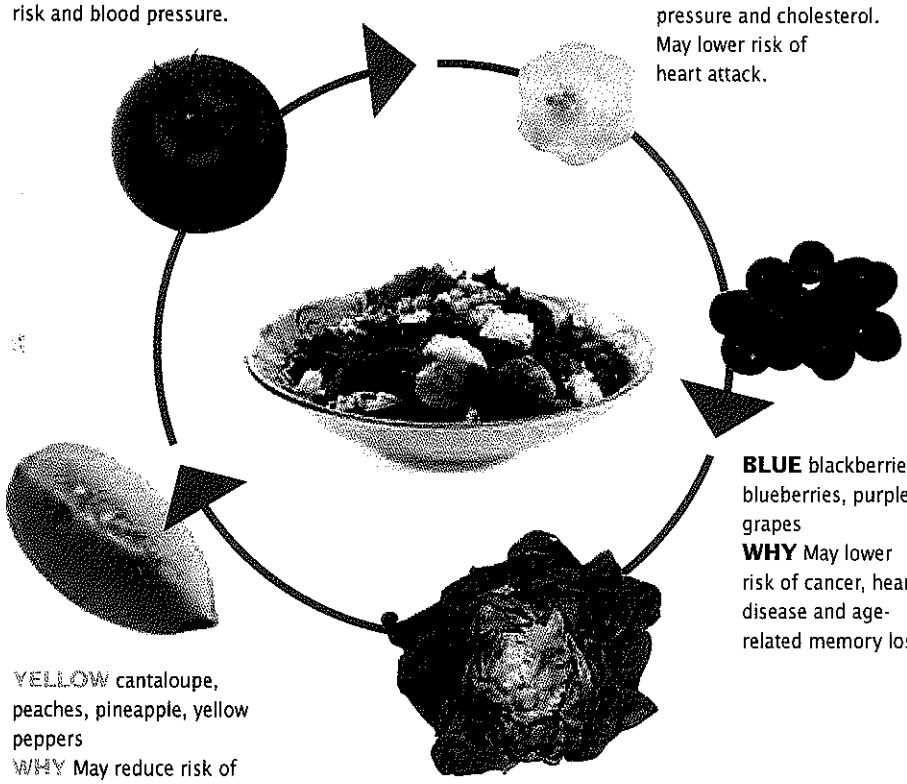

BLUE blackberries, blueberries, purple grapes
WHY May lower risk of cancer, heart disease and age-related memory loss.

YELLOW cantaloupe, peaches, pineapple, yellow peppers
WHY May reduce risk of cancer and heart disease. Helps keep skin, bones and teeth healthy.

GREEN broccoli, green peas, leafy greens, cabbage
WHY Helps maintain good vision. May reduce risk of breast and prostate cancer.

YOUR PYRAMID Make a plan for eating healthy at ***www.mypyramid.gov***. This Web site has many tools for people of all ages and sizes.

SICK DAYS

what to do

ABOUT THE H1N1 AND SEASONAL FLU

Flu season hasn't peaked yet. Both the seasonal flu and the H1N1 ("swine") flu will be spreading for a few more months. You should still be following basic tips for staying healthy. Wash your hands often. Cough or sneeze into a tissue or your elbow. Stay home if you are sick. And don't touch your eyes, nose or mouth.

It's not too late to get a flu shot. Follow the Centers for Disease Control (CDC) guidelines about who needs vaccines the most.

SEASONAL FLU VACCINE	H1N1 VACCINE
■ pregnant women	■ pregnant women
■ children aged 6 months to 18 years old	■ people aged 6 months to 24 years old
■ people of any age with certain chronic conditions	■ people aged 25 through 64 years with certain chronic conditions
■ healthcare workers	■ healthcare and emergency medical services workers
■ people who live with or care for children younger than 6 months of age or others at high risk for complications from the flu	■ people who live with or care for children younger than 6 months of age
■ people who live in nursing homes and other long-term care facilities	
■ people 50 years of age and older	

THE NOSE KNOWS The seasonal and H1N1 vaccines are also available as nasal sprays for some age groups. But for some people, shots work better. Ask your doctor which type of vaccine is best for you.

BABY BASICS

two BY 2

GET YOUR BABY TESTED FOR LEAD

Lead is a metal in our environment. Before we knew it was dangerous, it was used in paint, gasoline and plumbing. Today there are laws against using it. Other countries don't have the same laws.

1 in 4 children are exposed to lead in their homes.

That's why painted toys or other products made outside the U.S. can have lead. Homes built before 1970 can still have lead in their paint or pipes.

Even small amounts of lead can be dangerous to young children. Over time, lead poisoning can lead to problems. Children may have lower intelligence, slow growth, learning disabilities and other problems.

Have your child tested for lead at 1 and 2 years of age or when your doctor recommends. Lead poisoning can be treated when caught.

GET TESTED Your health plan pays for lead testing.

PRESCRIPTION DRUGS

Q&A

Q CAN I DRINK ALCOHOL WHEN TAKING MEDICATION?

A **It's usually not a good idea.** Having a drink with some medicines can make you very sleepy or upset your stomach. Some medicines don't work as well with alcohol. Others can even get stronger. Drinking alcohol with some medicines can be very dangerous. It could cause liver damage or blood pressure problems. If you have any questions, ask your doctor or pharmacist.

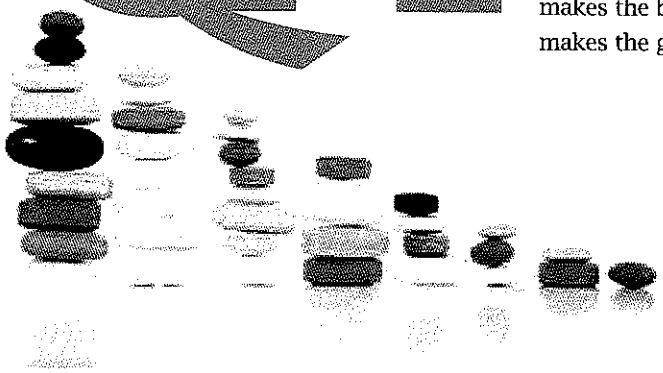

Q ARE GENERIC DRUGS AS SAFE AS BRAND-NAME DRUGS?

A **Yes.** Generic drugs may look different from brand-name drugs, but they act the same. They have the same active ingredients. They meet the same quality standards. In fact, the same company that makes the brand-name drug often makes the generic version, too.

DÍAS ENFERMOS

qué hacer

ACERCA DE LA INFLUENZA H1N1 Y ESTACIONAL

La temporada de influenza aún no llega a su máximo. Tanto la influenza estacional como la influenza H1N1 (porcina) se propagará durante algunos meses más. Aún debe seguir los consejos básicos para mantenerse sano. Lávese las manos regularmente. Tosa y estornude en un pañuelo de papel o hacia su codo. Quédese en casa si está enfermo, y no se toque los ojos, la nariz ni la boca.

No es demasiado tarde para vacunarse contra la influenza. Siga las pautas de los Centros para el Control de Enfermedades (CDC, por sus siglas en inglés) sobre quiénes tienen una mayor necesidad de vacunarse.

VACUNA CONTRA LA INFLUENZA ESTACIONAL

- mujeres embarazadas
- niños de 6 meses a 18 años
- personas de cualquier edad con algunas condiciones crónicas
- trabajadores de atención médica
- personas que viven o cuidan niños menores de seis meses de edad u otras personas en alto riesgo de presentar complicaciones a raíz de la influenza
- personas que viven en centros de enfermería y otros centros de atención a largo plazo
- población desde los 50 años de edad

VACUNA CONTRA LA INFLUENZA H1N1

- mujeres embarazadas
- personas de 6 meses a 24 años
- personas de 25 a 64 años con algunas condiciones crónicas
- trabajadores de atención de la salud y de servicios médicos de emergencia
- personas que viven o que cuidan niños menores de 6 meses de edad

LA NARIZ SABE Las vacunas contra la influenza estacional y H1N1 también se encuentran disponibles como aerosoles nasales para algunos grupos de edades. Sin embargo, algunas vacunas funcionan mejor. Pregunte a su médico qué tipo de vacuna es más conveniente para usted.

SOBRE EL BEBÉ

dos POR 2

REALICE UN EXAMEN DE PLOMO A SU BEBÉ

El plomo es un metal que se encuentra en nuestro medio ambiente. Antes de que se conociera su peligrosidad, se utilizaba en pinturas, gasolina y cañerías. Actualmente existen leyes contra su uso. Sin embargo, otros países no cuentan con las mismas leyes y es por ello que los juguetes pintados u otros productos fabricados en otros países pueden contener plomo. Las casas edificadas antes de 1970 aún pueden tener plomo en su pintura o cañerías.

Incluso pequeñas cantidades de plomo pueden ser peligrosas para los niños pequeños. Con el tiempo, el envenenamiento con plomo puede causar problemas. Se puede traducir en un menor nivel de inteligencia, crecimiento lento, discapacidades de aprendizaje y otros problemas.

Someta a su hijo a una prueba de detección de plomo al año y a los dos años o cuando su médico lo recomiende. El envenenamiento con plomo se puede tratar cuando se detecta.

REALÍCESE UNA PRUEBA Su plan de salud paga la prueba de detección de plomo.

MEDICAMENTOS RECETADOS

PR

P ¿PUEDO BEBER ALCOHOL SI TOMO MEDICAMENTOS?

R **Generalmente es mejor no hacerlo.** El alcohol, en combinación con los medicamentos, puede causarle mucho sueño o lastimar su estómago. Algunos medicamentos no funcionan tan bien con el alcohol. Otros incluso se tornan más potentes. Beber alcohol y tomar medicamentos puede ser muy peligroso. Puede causar daños al hígado o problemas con la presión arterial. Si tiene alguna pregunta, plantéela a su médico o farmacéutico.

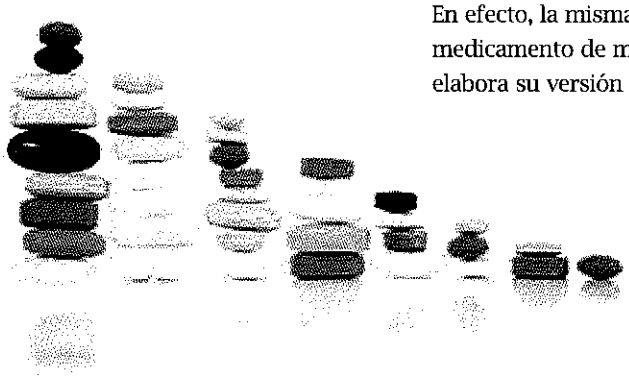

P ¿SON LOS MEDICAMENTOS GENÉRICOS TAN SEGUROS COMO LOS MEDICAMENTOS DE MARCA?

R **Sí.** Los medicamentos genéricos pueden parecer diferentes a los medicamentos de marca, pero actúan de la misma manera. Contienen los mismos ingredientes activos. Cumplen con las mismas normas de calidad. En efecto, la misma empresa que elabora el medicamento de marca por lo general también elabora su versión genérica.

VIENTO fresco DE invierno

CONTROL DEL ASMA CUANDO HACE FRÍO

Muchas personas con asma suspiran aliviadas a la llegada del invierno. Los factores desencadenantes exteriores, como polen y maleza, desaparecen por un tiempo. Sin embargo, algunas personas se sienten peor en el invierno. El frío exterior o el aire seco interior pueden desencadenar su asma. Los factores desencadenantes interiores, como ácaros del polvo y caspa de mascotas, también se pueden acumular debido a que las ventanas permanecen cerradas.

5 CONSEJOS PARA EL CONTROL DEL ASMA EN EL INVIERNO

1. BEBA GRAN CANTIDAD DE AGUA. Defina como meta ocho vasos de 8 onzas al día.
2. UTILICE UN HUMIDIFICADOR EN EL INTERIOR. Límpielo y cambie periódicamente el filtro.
3. CUBRA SU BOCA Y NARIZ CUANDO ESTÉ AL AIRE LIBRE. Use una bufanda o una mascarilla.
4. MANTÉNGASE ALEJADO DE CHIMENEAS O ESTUFAS ENCENDIDAS. Si utiliza una, manténgala limpia. Asegúrese de que su casa tenga una ventilación adecuada.
5. ASPIRE Y LIMPIE EL POLVO CON FRECUENCIA. Mantenga las mascotas fuera de las habitaciones. Lave las sábanas cada semana.

TIEMPO DE CAMBIO ¿Tiene asma? Pregunte a su médico si es necesario que cambie su plan de acción para el asma cada estación. Recuerde llevar consigo un inhalador de rescate.

SALUD DEL COMPORTAMIENTO

nada de qué avergonzarse

NO SIENTA VERGÜENZA DE LA DEPRESIÓN

La depresión es un problema médico, como la diabetes o la necesidad de anteojos. No hay nada de qué avergonzarse. Más de 18 millones de estadounidenses la padecen. Algunos indicios incluyen:

- un estado anímico triste que no desaparece
- falta de deseo para hacer cosas que antes disfrutaba
- se come mucho más o menos de lo habitual
- problemas para dormir o dormir demasiado
- falta de energía
- le es difícil pensar
- pensamientos sobre la muerte o el suicidio

La depresión se puede tratar. Los medicamentos pueden ser de utilidad, al igual que la terapia. También puede intentar cambiar de estilo de vida. Los ejercicios, dormir suficiente y comer saludable son factores que pueden mejorar su estado de ánimo.

Algunas personas se deprimen cada invierno. Esto se denomina trastorno afectivo estacional (SAD, por sus siglas en inglés), y se presenta debido a que no se recibe suficiente luz solar. Sentarse al lado de luces especiales puede aliviar el SAD, al igual que pasar tiempo al aire libre en días soleados.

OBTENGA AYUDA Si tiene síntomas de depresión la mayor parte del tiempo durante varias semanas, infórmelo a su médico.

Más de 1 de cada 7 estadounidenses de bajos ingresos tienen depresión.

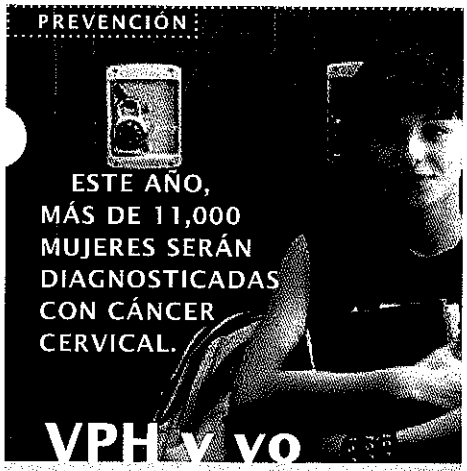

PUEDE EVITAR EL CÁNCER CERVICAL

Aproximadamente el 70 por ciento de los cánceres cervicales son causados por el virus del papiloma humano (VPH), el cual es muy común. Se adquiere al mantener relaciones sexuales sin protección. Actualmente existe una vacuna contra el VPH. Las niñas y las mujeres entre 9 y 26 años deben considerar vacunarse. Funciona mejor si las niñas se vacunan antes de comenzar su vida sexual activa.

El cáncer cervical es tratable si se detecta en forma temprana. Los exámenes de Papanicolau detectan el cáncer en sus inicios, antes de que se presenten síntomas. Debe comenzar a realizarse exámenes de Papanicolau a los 21 años o tres años después de comenzar a tener relaciones sexuales, lo que ocurra primero. Debe realizarse un examen de Papanicolau al menos cada tres años hasta los 70 años. Si ha tenido un examen de Papanicolau anormal o si tiene VPH, hable con su médico para realizar el examen con mayor frecuencia.

HÁGASE CARGO Hable siempre con su médico acerca de cómo realizarse exámenes de detección de cáncer. Para obtener más información acerca del cáncer, llame al Instituto Nacional del Cáncer al **1-800-4 CANCER** o visite ***www.cancer.gov***.

ME coloreo DE salud

UNA DIETA COLORIDA ES SINÓNIMO DE DIETA SANA

Consumir un arco iris de alimentos puede lograr que se mantenga sano. Puede ayudarle a prevenir el cáncer, las enfermedades cardíacas y otros problemas. Coma al menos un alimento de cada color cada día. Las frutas y verduras son nutritivas en cualquiera de sus formas, frescas, enlatadas o congeladas.

ROJO tomates, sandía, pomelo rosa, fresas
POR QUÉ Pueden disminuir el riesgo de cáncer a la próstata y presión arterial.

BLANCO ajo, puerros, cebollas blancas
POR QUÉ Pueden reducir la presión arterial y el colesterol y disminuir el riesgo de ataque cardiaco.

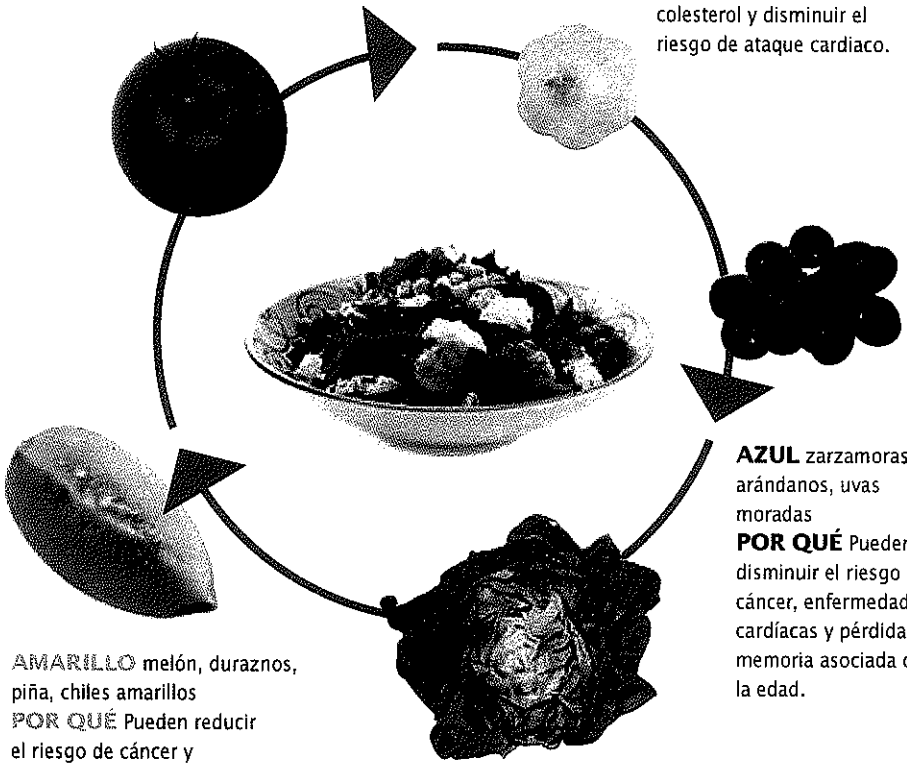

AZUL zarzamoras, arándanos, uvas moradas
POR QUÉ Pueden disminuir el riesgo de cáncer, enfermedades cardíacas y pérdida de memoria asociada con la edad.

AMARILLO melón, duraznos, piña, chiles amarillos
POR QUÉ Pueden reducir el riesgo de cáncer y enfermedades cardíacas. Ayudan a mantener la piel, los huesos y los dientes sanos.

VERDE brócoli, chícharos verdes, verduras con hojas verdes, col
POR QUÉ Ayudan a mantener una buena visión. Pueden reducir el riesgo de cáncer de seno y de próstata.

SU PIRÁMIDE Elabore un plan para comer sano en ***www.mypyramid.gov***. Este sitio web contiene muchas herramientas para personas de distintas edades y tallas.

UNA PUBLICACIÓN SÓLO PARA USTED

Share Advantage

Visitenos en nuestro sitio web, *www.americhoice.com.*

TURN OVER FOR ENGLISH!

4 HECHOS

ACERCA DEL HUMO DE SEGUNDA MANO

1. Tres de cada cinco niños de 3 a 11 años están en entornos de humo de segunda mano.
2. El humo de segunda mano enferma a los niños. Causa síndrome de muerte súbita (SIDS, por sus siglas en inglés), infecciones pulmonares y problemas de oído. Empeora el asma.
3. El humo de segunda mano aumenta el riesgo a enfermedades cardiacas en un 25 a 30 por ciento.
4. El humo de segunda mano aumenta el riesgo al cáncer de pulmón en un 20 a 30 por ciento.

ACERCA DE SU PLAN

fraude Y ABUSO

SI VE ALGO, DIGA ALGO

La mayoría de los miembros y proveedores de Medicaid son honestos. No obstante, incluso algunas pocas personas deshonestas pueden causar grandes problemas. Si está en conocimiento de algún fraude o abuso, debe informarlo a alguien. No tendrá que dar su nombre.

EL FRAUDE Y ABUSO DE MIEMBROS INCLUYE:

- permitir que alguien más use su tarjeta o número del plan o Medicaid del estado.
- vender o entregar sus medicamentos con receta a otra persona.

EL FRAUDE Y ABUSO DE PROVEEDORES INCLUYE:

- facturar por servicios que nunca se realizaron o facturar dos veces por el mismo servicio.
- solicitar pruebas o servicios que no necesita.

CÓMO DENUNCIAR FRAUDE Y ABUSO:

Nos puede informar de una de las siguientes formas.

- Llame a la Línea de ayuda de cumplimiento de UnitedHealth Group al 1-800-455-4521. Puede llamar las 24 horas del día, los siete días de la semana.
- Llame gratis a Servicio al Cliente al 1-800-641-1902 las 24 horas del día.
- Denuncie una situación de fraude al estado al 1-800-727-6432.

HAGA UNA DECLARACIÓN Visite el sitio web ***www.dhhs.ne.gov/med/contacts.htm*** para obtener instrucciones sobre cómo denunciar un fraude de un proveedor de Medicaid o de cliente al estado de Nebraska.

Questions and Answers
Regarding the Flu and the Flu Vaccine

Where can I get the seasonal flu shot?
You can set up an appointment by calling your doctor or your local health department.

It is important to know that this year you may need more than one shot, because of a new type of flu called Swine Flu (H1N1).

What if my AmeriChoice/UnitedHealthcare doctor or health care provider doesn't have any flu shots?
We have asked all our doctors, facilities and health care providers to refer our members to the local health department

We also will help you find a flu clinic near you, if you have trouble finding one through your providers or health department. If you are over age 18 you also can call **VaxAmerica at (888) 371-7547**
(In Arizona, if you are age 19 or older, call the Mollen Clinic at 480-214-2000 or visit www.FluShotsUSA.com.)

Which flu shot should I get?
Your doctor or health care provider will choose the shot that is best for you based on your age and health condition, as well as the availability of shots in your area.

Who should get the seasonal flu shot?
Currently, the CDC is recommending that the seasonal flu shot be given to the following people:

1. Children aged 6 months up to their 19th birthday
2. Pregnant women
3. People 50 years of age and older
4. People of any age with certain chronic medical conditions
5. People who live in nursing homes and other long-term care facilities
6. People who live with or care for those at high risk for complications from flu, including:
   a. Health care workers
   b. Household contacts of persons at high risk for complications from the flu
   c. Household contacts and out of home caregivers of children less than 6 months of age (these children are too young to be vaccinated)

Who should get the Swine Flu (H1N1) shot?
The following people are considered **high priority** for getting the shot when it becomes available:

- Pregnant women
- Household contacts and caregivers for children younger than 6 months of age
- Healthcare and emergency medical services personnel
- All people from 6 months through 24 years of age

Continued on back

- Persons age 25 through 64 who have health conditions associated with higher risk of flu-related medical complications, including asthma, diabetes, heart disease, kidney disease and pregnancy

Ask your doctor if you should get an H1N1 flu shot.

You should NOT get the seasonal flu shot this year if...

- You are allergic to eggs or any component of the vaccine. The viral material in flu vaccines is grown in eggs.
- You have a history of Guillain-Barre Syndrome.
- You became severely ill after a flu shot.
- You have an acute illness and a fever. You should not get a flu shot until you are feeling better.

Are there possible side effects to Flu Shots?

- Discuss side effects with your doctor
- The flu vaccine is made from a virus that is no longer active. Therefore, no one can catch the flu from a flu shot.
- Less than one out of three people will develop soreness around the injection site for one or two days.
- Fever, aches and pains are not common and more severe reactions are rare.
- A recent American Lung Association study has proven that the flu shot does not increase asthma attacks.

What flu shots does AmeriChoice cover?

For the 2009-2010 flu season, AmeriChoice provides coverage for regular injectable influenza vaccine.

What do I have to pay?

If you get your flu shot from an AmeriChoice /UnitedHealthcare doctor or health care provider, you will not have to pay any costs.

What can I do to avoid getting the flu?

Here are some tips to help you and your family try to avoid the flu:

- **Avoid close contact** with people who are sick.
- **Stay home when you are sick** and stay away from others to protect them from getting sick, too.
- **Cover your mouth and nose** with a tissue when coughing or sneezing. It may stop those around you from getting sick.
- **Keep your hands clean** by washing them often with soap and warm water. This is very important.
- **Do not touch your eyes, nose or mouth.** Germs are often spread when a person touches something that is contaminated with germs and then touches his or her eyes, nose, or mouth.

For more information, go to http://www.cdc.gov/flu/

AmeriChoice®
A UnitedHealth Group Company

UnitedHealth Group

Helping PeopleLive Healthier Lives

Social Security Number Protection Policy of UnitedHealth Group and its Subsidiaries & Affiliates (Collectively "UnitedHealth Group")

Protecting personal information is important to UnitedHealth Group. It is the policy of UnitedHealth Group to protect the confidentiality of Social Security numbers ("SSNs") that we receive or collect in the course of business. We secure the confidentiality of SSNs through various means, including physical, electronic, and administrative safeguards that are designed to protect against unauthorized access. It is our policy to limit access to SSNs to that which is lawful, and to prohibit unlawful disclosure of SSNs.

Healthy First Steps™

Share Advantage

2717 N. 118th Circle
Omaha, NE 68164

(La versión en español aparece al dorso.)

Dear Member,

We would like to tell you about a program that we have for our pregnant members. It is called Healthy First Steps. We can help pregnant women with:

- Information about WIC
- Alcohol or drug treatment
- Emotional support
- Breastfeeding
- How to apply for public assistance (food stamps, financial assistance)
- Getting to doctor appointments
- Health education
- Ways to quit smoking
- Caring for your newborn
- Information about prenatal classes
- Finding free or low-cost baby items

Please call if you are pregnant or are thinking of getting pregnant and would like to be in the Healthy First Steps program. Our phone number is toll-free 1-888-303-6163. You can also call us if you have questions about pregnancy.

If you have any questions about transportation or Urgent Care Centers, please call Customer Service toll-free at 1-800-641-1902.

Sincerely,

Healthy First Steps
1-888-303-6163

enclosure(s)

For help to translate or understand this, please call 1-800-641-1902.

Si necesita ayuda para traducer o entender este texto, por favor llame al teléfono 1-800-641-1902.

Nếu quí vị cần giúp đỡ để đọc thông tin này, xin gọi đưng dây Dịch Vụ Giúp ĐỠ Thân Chủ của Share Advantage số 1-800-641-1902.

Cɔl talɛpuun ɛmɛ 1-800-641-1902.

Healthy First Steps™

Share Advantage

2717 N. 118th Circle
Omaha, NE 68164

Estimada Miembro,

Nos gustaría contarle sobre un programa que tenemos para afiliadas embarazadas. Se llama Healthy First Steps. Podemos ayudar a las mujeres embarazadas en lo siguiente:

- Información del programa WIC
- Tratamiento para el alcohol o drogas
- Apoyo emocional
- La lactancia
- Manera de solicitar asistencia pública (cupones de alimentos, asistencia financiera)
- Transporte a las citas médicas
- Educación sobre la salud
- Maneras para dejar de fumar
- Cuidado de su recién nacido
- Información sobre las clases prenatales
- Encontrar artículos para el bebé, gratuitos o a bajo costo

Por favor llámenos si está embarazada o tiene planes de quedar embarazada y le gustaría participar en el programa Healthy First Steps. Nuestro número de teléfono gratuito es 1-888-303-6163. También puede llamarnos si tiene preguntas sobre su embarazo.

Si tiene preguntas sobre el transporte o sobre los Centros de Atención Urgente, por favor llame a nuestro Departamento de Servicio al Cliente, gratuitamente al 1-800-641-1902.

Atentamente,

Healthy First Steps
1-888-303-6163

Material(es) adjunto(s)

902-2076 7/06

For help to translate or understand this, please call 1-800-641-1902.

Si necesita ayuda para traducer o entender este texto, por favor llame al teléfono 1-800-641-1902.

Nếu quí vị cần giúp đỡ để đọc thông tin này, xin gọi đưng dây Dịch Vụ Giúp Đỡ Thân Chủ của Share Advantage số 1-800-641-1902.

Cɔl talɛpuun ɛmɛ 1-800-641-1902.

902-1022 11/05

Share Advantage

2717 North 118th Circle, Ste. 300
Omaha, NE 68164

Please Make An Appointment Today!
¡Haz una cita hoy mismo!

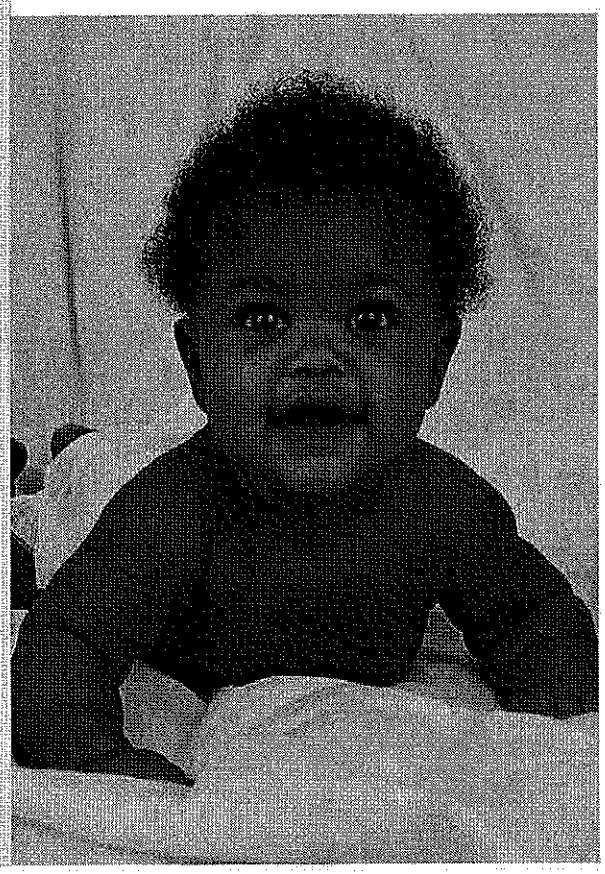

Если вам не всё понятно в этом документе, позвоните по телефону
1-800-641-1902

Neáu baïn caàn hoã trôïï theâm thoâng tin, vui loøng goïi ñeán
Helpline soá 1-800-641-1902

ᴐal talɛpuᴐn ɛ mɛ 1-800-641-1902.

This is to remind you that you may need:

- ✔ Health Check Appointment 9 MONTH
- ✔ Immunizations/Shots Check With Your Doctor

Please have your parent or guardian call your doctor to make an appointment.

Share Advantage provides Taxi Service for your visit to the doctor.

Call: **1-800-641-1902**

Share Advantage

Sharing in your family's health

Compartiendo en la salud de su familia

El propósito de esta tarjeta es recordarte que es posible que ya necesites:

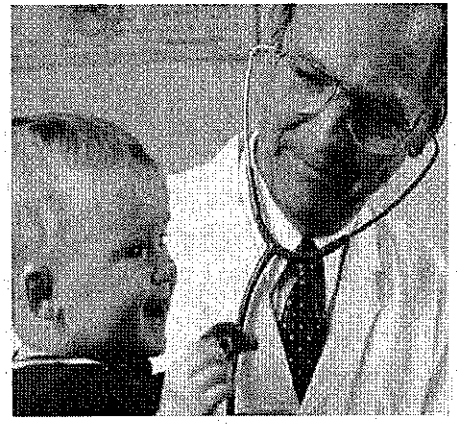

- ✔ Hacer una cita para un chequeo médico AL 9no. MES
- ✔ Vacunas/inyecciones Consulta con tu doctor

Haz que uno de tus padres o tu tutor legal llame a tu doctor para que haga una cita.

Share Advantage proporciona servicio de taxi para que vayas a la consulta con el doctor.

Llama al: **1-800-641-1902**

UnitedHealthcare
A UnitedHealth Group Company

Share Advantage

2717 N. 118th Circle
Omaha, NE 68164

<Date>

<Member Name>
<Member Address>
<Member City, State, Zip>

ID Number:
Reference Number:

Re: <Service> from <Provider name>

Dear <Member Name>:

Share Advantage, UnitedHealthcare of the Midlands, Inc. has reviewed the health care services listed above.

We are not able to pay for the service because: .

We used Milliman rules and the Nebraska Medicaid definition of medical necessity to help us with the decision. You may obtain a copy of the actual rules by contacting UHC/Share Advantage Medical Management at
1-800-284-0626, extension 55642.

You are not responsible for paying any charges relating to this denied service.

If you have a question regarding our decision, or would like to appeal, call our Customer Service Center at 1-800-641-1902 or write to us at:

Appeals
P.O. Box 659780
San Antonio, TX 78265-9780
Phone: 1-800-641-1902

We must receive your appeal within 90 days of the date on this letter.

As a Share Advantage member you have the following appeal rights:

- You can call us at 1-800-641-1902 if you need help writing the letter.
- You can send written comments or documents for us to look at when we review your appeal.
- You or your doctor can call us and ask for an expedited 72-hour appeal if your doctor has said that waiting for this health service would increase the risk to your health.
- You can ask someone (a family member, friend, lawyer, health care provider, etc.) to help with your appeal.

English: If you need help in reading this information, please call the Share Advantage Helpline at 1-800-641-1902.
Spanish: Si usted necesita ayuda para leer esta información, por favor llame a la telefónica directa para miembros de Share Advantage al 1-800-641-1902.
Vietnamese: Neáu baïn caàn hoã trôïï theâm thoâng tin, vui loøng goïi ñeán Share Advantage Helpline soá 1-800-641-1902.
Nuer: Cɔl talɛpuun ɛmɛ 1-800-641-1902.

- You can ask for continuation of services during the appeal. However, if we decide the service will not be covered, you may be required to pay for the service you received while we reviewed the appeal

- You can ask to see and receive a copy of the information in our files (except confidential medical records) that we used to make our decision.

You can ask the state of Nebraska to review this decision by writing to them within 90 days of the date on this letter at:

Nebraska Health and Human Services System
Legal Services
P.O. Box 98914
Lincoln, NE 68509-8914

- You can call us if you need help writing this letter.
- You may call the NHHSS Legal Services at 1-402-471-7237.

Filing an appeal will not negatively affect or impact the way your provider, the State or we treat you.

If you have any questions about this letter, please call us at 1-800-641-1902.

Sincerely,

<Name,title of reviewer>

(NE 11)Member denial letter_rev030106

English: If you need help in reading this information, please call the Share Advantage Helpline at 1-800-641-1902.
Spanish: Si usted necesita ayuda para leer esta información, por favor llame a la telefónica directa para miembros de Share Advantage al 1-800-641-1902.
Vietnamese: Neáu baïn caàn hoã trôïï theâm thoâng tin, vui loøng goïi ñeán Share Advantage Helpline soá 1-800-641-1902.
Nuer: Cɔl talɛpuun ɛmɛ 1-800-641-1902.

|NESHAREADVANTAGE|

Member ID#: |Enrollee Alt ID2|
Document ID#: |EcaseNbr|

Dear |LC EMember|:

Share Advantage, UnitedHealthcare of the Midlands, Inc. has received your grievance and appreciates your taking the time to tell us about your concerns. We understand that you are concerned with the process of |you are concerned with the process of:|.

All grievances are routinely reviewed by the administration of Share Advantage, UnitedHealthcare of the Midlands, Inc. We will be reviewing your grievance and contact you soon with our answer. If you have additional information that you feel is relevant to this matter, please send it to our office at the address below:

Grievances & Appeals
P.O. Box 31364
Salt Lake City, UT 84131-0364

If you have any questions before you receive a response from our office, please feel free give me a call at 1-866-799-1328.

Sincerely,

|RepName|

Appeals and Grievance Department

{IF (|ST OF GOV| NONEOF "NE") THEN SET (|CANCELDOC|, "PLEASE SELECT STATE SPECIFIC TEMPLATE") ENDIF}

Healthy First Steps™

Share Advantage

2717 N. 118th Circle
Omaha, NE 68164

(La versión en español aparece al dorso.)

Dear Member,

Congratulations on the birth of your new baby! Inside this packet you'll find information that can help you and your baby stay healthy. Here is a checklist of important things you need to do. *Check them off as you do each one. It will help you keep track!*

- ❑ *Call your Case Worker(s). Tell them you had your baby.*
- ❑ *Call WIC. Make an appointment for you and your baby.*
- ❑ *Schedule your baby's first checkup with his/her doctor.*
- ❑ *Schedule your 6-week checkup with your doctor.*
- ❑ *When your baby receives a social security card, give a copy to your Case Worker(s).*
- ❑ *Contact Customer Service at 1-800-641-1902. Tell us the name of the doctor you picked for your baby.*

If you have any questions about transportation or Urgent Care Centers, please call Customer Service toll-free at 1-800-641-1902. If you have other questions, please contact us toll-free at 1-888-303-6163.

Congratulations again! Remember, healthy children are happy children!

Sincerely,

Healthy First Steps
1-888-303-6163

enclosure(s)

For help to translate or understand this,
please call 1-800-641-1902.

Si necesita ayuda para traducer o entender
este texto, por favor llame al teléfono
1-800-641-1902.

Nếu quí vị cần giúp đỡ để đọc thông tin này,
xin gọi đưng dây Dịch Vụ Glúp ĐỠ Thân Chủ của
Share Advantage số 1-800-641-1902.

Cɔl talɛpuun ɛmɛ 1-800-641-1902.

Healthy First Steps™

Share Advantage

2717 N. 118th Circle
Omaha, NE 68164

Estimada Miembro,

¡Felicitaciones por el nacimiento de su bebé! Dentro de este paquete encontrará información que puede ayudar a que usted y su bebé se mantengan saludables. A continuación le damos una lista importante de cosas que debe hacer. *Márquelas a medida que las vaya completando. ¡Le ayudará a llevar su control!*

- ☐ *Llame al(los) trabajador(es) social(es). Cuéntele(s) que ya nació el bebé.*
- ☐ *Llame al programa WIC. Haga una cita para usted y su bebé.*
- ☐ *Programe el primer chequeo del bebé con su doctor.*
- ☐ *Programe su chequeo de las 6 semanas con su doctor.*
- ☐ *Cuando a su bebé le llegue la tarjeta del seguro social, entréguele una copia al(los) trabajador(es) social(es).*
- ☐ *Comuníquese con el Departamento de Servicio al Cliente al 1-800-641-1902. Dígales el nombre del doctor que eligió para su bebé.*

Si tiene preguntas sobre el transporte o los Centros de Atención Urgente, por favor llame al Departamento de Servicio al Cliente al 1-800-641-1902. Si tiene otras preguntas, por favor llámenos gratuitamente al 1-888-303-6163.

De nuevo, ¡felicitaciones! ¡Recuerde que los niños saludables son niños felices!

Atentamente,

Healthy First Steps
1-888-303-6163

Material(es) adjunto(s)

902-2077 7/06

For help to translate or understand this, please call 1-800-641-1902.

Si necesita ayuda para traducer o entender este texto, por favor llame al teléfono 1-800-641-1902.

Nếu quí vị cần giúp đỡ để đọc thông tin này, xin gọi đưng dây Dịch Vụ Glúp ĐỠ Thân Chủ của Share Advantage số 1-800-641-1902.

Cɔl talɛpuun ɛmɛ 1-800-641-1902.

UNITEDHEALTHCARE/AMERICHOICE	POLICIES & PROCEDURES
TITLE: MANAGEMENT OF INDIVIDUALS WITH SPECIAL HEALTH NEEDS	NUMBER: PCU3-P8
EFFECTIVE DATE: 11/1/04	PAGE: 1 of 2
REVISED: 2/1/08, 9/10/08	AUTHORIZED BY: MEDICAL DIRECTOR
REVIEWED: 2/1/06	CROSS REFERENCE:

I. SCOPE: HEALTH SERVICES

II. DEFINITIONS:

1. Children with Special Health Care Needs: members under the age of 19, categorized as Blind and Disabled, Wards of the State, or receiving Title V services, or American Indian.
2. Adults with Special Health Care Needs: members age 20 and older identified as having special health care needs or American Indian.

III. POLICY:

The plan implements activities to assess all enrollees identified as having special health care needs, to obtain a copy of the formal treatment plan as developed by the PCP in conjunction with the enrollee and all involved specialists, to assist in implementation of the treatment plan by facilitating access to specialists, and to provide case management services as necessary to facilitate coordination and continuity of care.

IV. PROCEDURE:

1. Children with Special Needs are identified from the monthly enrollment file based on ethnicity (American Indian) and/or eligibility category (AABD, State Wards) and from the monthly Title V list.
2. The enrollment file and Title V list are reviewed by the Outreach Coordinator and triaged as follows:
   a. Introductory letters are sent to AABD adults, American Indians, and State Wards asking them to contact the plan.
   b. Phone contact is attempted with AABD children and individuals on the Title V List. An introductory letter asking them to contact the plan is sent to those members who cannot be reached by phone.

3. The Outreach Coordinator completes a non-clinical assessment on members with whom phone contact is established. The Outreach Coordinator sends a letter to the PCP requesting a copy of the treatment plan and refers each member to a Care Manager as follows:
   a. Adults and children with a primary diagnosis of asthma, congestive heart failure, or diabetes are forwarded to the appropriate Complex

Care/Disease Management Case Manager for follow up.

b. Adults with other primary diagnoses are forwarded to the Adult Special Needs/Complex Care Case Manager for follow up.

c. Children with other diagnoses are are forwarded to the Special Needs Care Manager for follow up.

d. Pregnant enrollees are forwarded to the Healthy First Steps Case Manager for follow up.

3. The Care Manager receiving the referral will provide services as identified in Policies and Procedures specific their program; i.e., Complex Care/Disease Management, Healthy First Steps, Children With Special Health Care Needs.
4. The Care Manager will obtain a copy of the formal treatment plan developed by the PCP in conjunction with the enrollee and with consultation from appropriate specialists. Share Advantage will maintain the treatment plan on file.
5. The Care Manager will assist in implementation of the treatment plan by facilitating access to specialists, authorizing services as necessary and coordinating services between multiple providers as appropriate.

APPROVED BY:

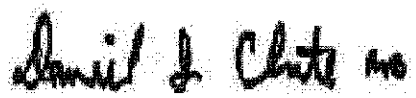

_____ Date: 9/10/08

Medical Director

UNITED HEALTHCARE/AMERICHOICE/ SHAREADVANTAGE	POLICY AND PROCEDURES
TITLE: Disenrollments	Number: OP5
EFFECTIVE DATE: 3/14/08	Page: 1 of 2
REVISED:	AUTHORIZED BY: Executive Director
REVIEWED:	CROSS REFERENCES:

I. SCOPE: Share Advantage

II. PURPOSE: To define State-approved reasons for disenrollment and to detail procedures for processing disenrollment requests.

III. DEFINITION:
Disenrollment: removal of a client from Medicaid Managed Care.

IV. POLICY:
DHHS defines the following disenrollment categories:

1. client loses Medicaid eligibility.
2. client becomes Medicare eligible
3. client is placed on transplant list
4. client changes Medicaid eligibility category and is no longer mandatory for managed care participation (waiver program)
5. client elects to participate in the Medicaid Hospice benefit **and** is residing in a facility (clients receiving hospice service at home are not disenrolled)
6. client moves out of service area
7. client has a medical status change (custodial care)

Disenrollment will occur on the first day of the month following the decision, given system cut off. If the client is in the hospital at the time of disenrollment due to eligibility category or medical status change, the plan is responsible for the hospitalization and related services in the basic benefits package until the client is discharged from the hospital or for 60 days, whichever is earlier. If the disenrollment is due to loss of Medicaid eligibility, or adding Medicare eligibility, the plan is not responsible for any services as of the date of disenrollment.

IV. PROCEDURE:

1. Form NHC-4 is used to notify the State of the disenrollment request; additional information may be attached as needed.
2. The completed form is faxed to the State as follows:
    a. Requests for Long Term Care to Rosemary Stubbendeck
    b. All other requests to John Naujokaitis
3. The plan will be notified of the State's decision by e-mail.

UNITED HEALTHCARE/AMERICHOICE/ SHAREADVANTAGE	POLICY AND PROCEDURES
TITLE: Disenrollments	Number: OP5
EFFECTIVE DATE: 3/14/08	Page: 2 of 2
REVISED:	AUTHORIZED BY: Executive Director
REVIEWED:	CROSS REFERENCES:

APPROVED BY:

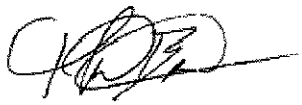

Executive Director

Date: 3/15/08

SCOPE: AmeriChoice of Nebraska/ShareAdvantage

POLICY: AmeriChoice of Nebraska has defined member rights and responsibilities and communicates these rights and responsibilities to members, to providers, and to AmeriChoice staff. The rights and responsibilities are delineated in: (1) the Member Handbook that is distributed to new members and redistributed to all members annually; (2) the Provider Administrative Guide posted on the AmeriChoice web site. The organization is committed to treating its members in a manner that respects these rights. The rights and responsibilities are as follow:

As a ShareAdvantage enrollee, you have a right to:

Respect, dignity and privacy
Courtesy and prompt treatment
Receive culturally competent assistance including having an interpreter during appointments and procedures
Receive information about ShareAdvantage, your rights and responsibillities, your benefit plan and which services are not covered
Know the qualifications of your health care providers
Give your consent for treatment unless you are unable to do so because your life or health is in immediate danger
Discuss any and all treatment options with your doctor without interference from us
Refuse treatment through an Advance Directive or withhold your consent for treatment
Be free from any form of restraint or seclusion used as discipline, retaliation, convenience or to force you to do something you don't want to do
Receive preventive care covered by your benefit plan
Receive information about our network providers and practitioners, and choose a physician from our network
Tell us if you are not satisfied with your treatment or with ShareAdvantage; when you tell us, you can expect a timely response from us
Appeal any payment or benefit decision we make
Review your medical records maintained by your physician and request changes and/or additions to any area you feel is needed
Be given information about your illness or condition, understand your treatment options, regardless of cost or whether such services are covered by ShareAdvantage and participate with your doctors in making decisions about your health care
Expect that health care professionals are not prohibited or otherwise restricted from advising you about your health status, medical care or treatment regardless of benefit coverage.
Make suggestions about ShareAdvantage's member rights and responsibilities policies

As a ShareAdvantage enrollee, you have a responsibility to:

Understand your benefit plan and follow it to obtain the most benefits
Show your ID card to physicians and providers; prevent others from using your ID card

Give physicians and health care providers true and complete information; ask questions about your treatment so you understand
Work with your doctor to set treatment goals and follow the treatment plan you and your doctor agree upon
Get to know your doctor before you are sick
Keep appointments or tell the health care provider that you cannot
Treat ShareAdvantage staff, doctors and their staff with respect and courtesy
Tell us your opinions, concerns and complaints
Get any approvals needed before you receive treatment
Use the emergency room only when there is a serious threat to life or health
Notify us of any change in address or family status
Make sure each doctor you see is in the network
Follow the advice of your doctors and understand possible results if you do not

Give your doctors and us information that could help improve your health

APPROVED BY:

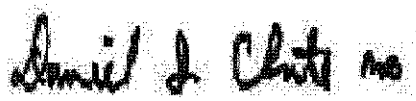

_____ Date: _____9/10/08_____

Medical Director

Reference: NCQA Standard RR 1

UnitedHealth Group®

Principles of Ethics & Integrity

Your Guide to Business Conduct

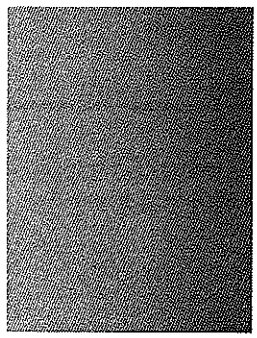

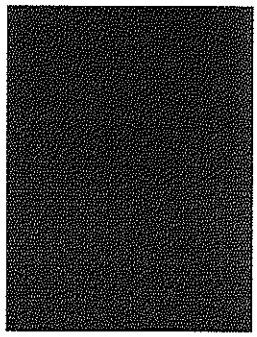

Dear Colleagues:

UnitedHealth Group is committed to achieving and maintaining world-class levels of corporate governance and ethical business conduct. Our goal is to advance a company and culture that fosters a real dedication to care and serve, to innovate and grow, and to meet our high standards of business practice and performance.

As a company, we are uniquely positioned to have a dramatic effect on one of society's most important and sensitive areas of responsibility - helping to maintain, ensure and improve the health and well-being of others. In our efforts, employees, customers, regulators, investors, physicians and care professionals, and other participants in the health care system expect - and deserve - honesty and integrity from UnitedHealth Group at all times and in all matters.

As a core aspect of UnitedHealth Group's Ethics and Integrity Program, we have adopted and embraced the Principles of Ethics and Integrity, which outline basic principles and expected behaviors for employees at all levels to follow as we serve our many stakeholders and achieve our important mission. These principles and expected behaviors, coupled with your own personal sense of fairness, honesty, stewardship and accountability, will help to ensure that we do the right thing in our day-to-day business activities and long-term decision-making.

We must never sacrifice our principles or overlook our personal responsibility for ethical behavior as we work toward achieving our business goals and long-term enterprise mission.

Thank you for your enduring commitment to the ethical business conduct of UnitedHealth. Together we will continue to achieve greatness with dignity and pride.

Sincerely,

Stephen J. Hemsley
CEO and President

Table of Contents

Our Mission 1
- Living Our Mission . . . 1

Introduction 2
- Commitment to Integrity . . . 2
- Company Policies . . . 2
- Personal Accountability . . . 3
- Added Responsibility for Managers . . . 3
- Contractor Accountability . . . 3
- Violations and Consequences . . . 3

Asking Questions and Reporting Misconduct 4
- Resources for Questions . . . 4
- Your Duty to Report Misconduct . . . 4
- Cooperating with Internal Investigations . . . 4
- Confidentiality, Retaliation and False Reports . . . 4
- Key Contacts . . . 5

Accuracy of Company Records 6

Business Courtesies 7
- General . . . 7
- Gifts . . . 7
- Favors . . . 8
- Entertainment and Travel . . . 8
- Government Employees . . . 8

Company Assets: Protection and Use 9
- Protecting Company Assets . . . 9
- Use of Company Assets . . . 9
- Personal Use of Electronic Media . . . 9
- Intellectual Property . . . 9
- Protection of Intellectual Property . . . 10
- Property Rights of Others . . . 10
- Trademarks and the UnitedHealth Group Name . . . 10
- Communications with UnitedHealth Group's Attorneys . . . 11
- Computer and Network Security . . . 11
- Creating and Retaining Business Communications . . . 11

Competition 12

Conflicts of Interest 13
- Disclosure . . . 13
- Board Memberships . . . 13
- Employment and Activities Outside of UnitedHealth Group . . . 13
- Family Members . . . 13
- Inside Information and Securities Trading . . . 14
- Investments and Other Financial Opportunities . . . 15

Government Customers 16

Employee Education About False Claims 17
- Employees' Responsibilities . . . 18
- Managers' Responsibilities . . . [illegible]
- Business Organization Responsibilities . . . 18
- Corporate Responsibilities . . . 18

Government Investigations and Interviews 19

Health, Safety and Security 20
- General Health and Safety . . . 20
- Violence in the Workplace . . . 20
- Drugs and Alcohol . . . 20

HRdirect 21
- Employee Relations . . . 21
- Employment Privacy . . . 21
- Former Government Employees . . . 21

International Business Practices 22
- Accounting . . . 22
- Anti-boycott . . . 22
- Export Control . . . 22
- Foreign Corrupt Practices Act . . . 22

Media and Analyst Contact and Communication 23
- Approvals . . . [illegible]
- Media Inquiries . . . [illegible]
- Analyst Inquiries . . . 23
- Acting as a Spokesperson . . . 23

Participant Information 24
- Disclosure of Information . . . 24
- Use of Information . . . 24

Political and Community Activities 24
- Community Activities . . . 24
- Political Activities . . . 24

Procurement Practices 25

Provider Relationships 25

Regulatory Compliance and Accreditation Organizations 26
- Regulatory Compliance . . . 26

Sales and Marketing 26

Our Mission

CORE PURPOSE:

To improve the health and well-being of individuals.

CORE VALUES:

Everything we do will be driven by the following:

- Systemic improvement in health care
- Respect for the patient-physician relationship
- Commitment to leading edge innovation
- Compassion for people
- Honesty and Integrity

GUIDING PRINCIPLES:

As employees, we will do the following:

Look beyond the horizon. We will not be content with the status quo. We will continue to explore new opportunities, propose new ideas, and search for better ways to meet the needs of our customers.

Work together. No one has all the answers. We will treat each other with respect and solicit advice and assistance from our co-workers. The best work comes from sharing our talents and hard work with each other.

Think like customers. In every decision we make, we will consider the value it provides to our customers. We will treat our customers the way we would want to be treated–with compassion, respect and unsurpassed service.

Act like owners. We will take responsibility for moving business objectives forward. We will continually raise our own expectations of what can be accomplished, and we will hold ourselves accountable for reaching the goals we set.

LIVING OUR MISSION

Here are ways we can show in our day-to-day actions that we are living the UnitedHealth Group mission:

- Respect each other and listen with an open mind.
- Trust each other.
- Keep our commitments.
- Speak with honesty and candor.
- Reach and acknowledge closure on decisions.
- Support and represent team decisions as our own.
- Place team interests before our own.
- Provide complete and impartial information.
- Actively recognize and celebrate successes.
- Address conflict in a direct, constructive and confidential manner.
- Include the stakeholders in decisions.
- Plan before we act.
- Address each other about any violation of our standards of business conduct.

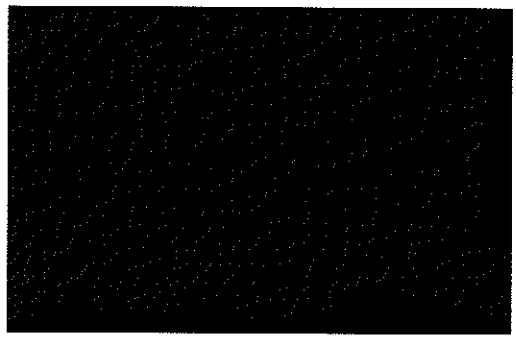

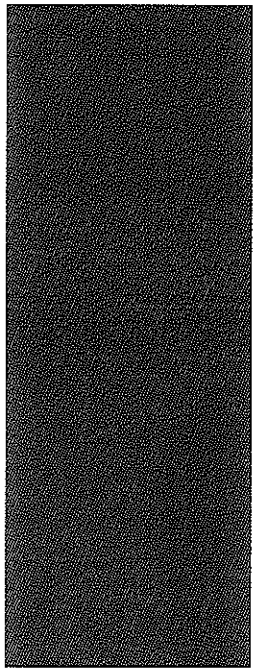

Introduction

LOOK TO FRONTIER FOR THE MOST CURRENT INFORMATION

Check the Ethics and Integrity site on Frontier to review the most current versions of these Principles of Ethics and Integrity, the UnitedHealth Group Policy Manual and other documents referenced here. Go to Corporate Services from the home page, then Ethics and Integrity.

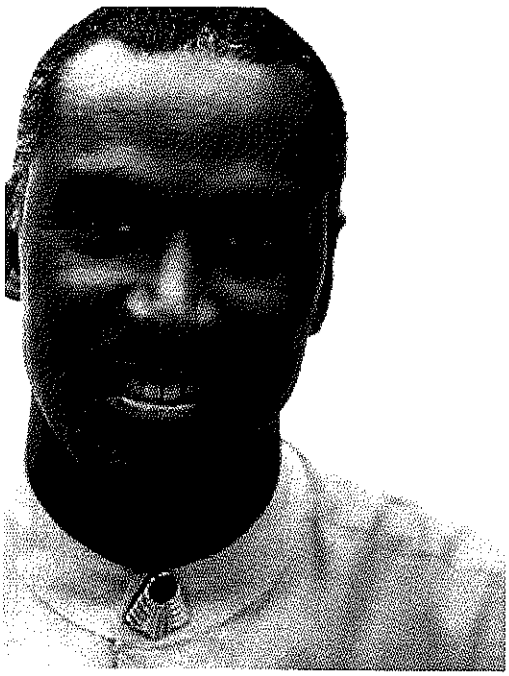

COMMITMENT TO INTEGRITY

Honesty and integrity are core values of our organization. Our commitment to these values has helped us earn a reputation as one of the most admired companies in America today.

The need to make sound, ethical decisions as we interact with participants, customers, regulators, physicians and other health care providers, investors, suppliers, colleagues and communities has never been greater. It's not only the right thing to do, it's necessary for success now and in the future.

Because UnitedHealth Group is committed to the highest standards of integrity, the company implemented its Ethics and Integrity Program. A description of UnitedHealth Group's Ethics and Integrity Program is available on Frontier, the company's Intranet. You can find it by choosing Corporate Services on the navigation bar, then Ethics and Integrity. Then select Program Descriptions from the menu on the left. If you do not have access to Frontier, you may check with your manager or call the Ethics & Compliance HelpCenter 1-800-455-4521, to obtain copies of the program description, these Principles or other referenced documents.

COMPANY POLICIES

These Principles are meant to alert employees to major legal and ethical issues that may arise. It is not a detailed rule book.

These Principles outline many, but not all, of UnitedHealth Group's business conduct policies. Policies that are generally applicable to most employees are available in UnitedHealth Group's Policy Manual on Frontier's Ethics and Integrity site. Employees are responsible for being familiar with the policies in the Policy Manual. If you do not have access to Frontier and want a copy of a policy, ask your manager or call the Ethics & Compliance HelpCenter (1-800-455-4521).

In addition to the policies in the Policy Manual, there are many policies that specifically relate to certain business units, departments or products. Each business unit will communicate these specific policies to employees and others who are affected by them and who must comply with them as they conduct business for the company.

These Principles and other company policies can not address every situation employees may encounter. Consequently, UnitedHealth Group relies on the good judgment and values of its employees and managers to implement the intent of these Principles when company policies do not address a specific situation. If an employee is still not sure what to do, the employee should request guidance from the resources identified in these Principles.

PERSONAL ACCOUNTABILITY

All of us are personally accountable for our decisions and actions. We each must follow a course of conduct that preserves and enhances UnitedHealth Group's reputation for honesty and integrity. To do so, it is critical that we understand the laws, company policies and contractual obligations that apply to our specific area. And, we should never misuse our authority, whether for personal interests or to the detriment of UnitedHealth Group.

ADDED RESPONSIBILITY FOR MANAGERS

While all UnitedHealth Group employees [illegible] follow these Principles of Ethics and Integrity, each UnitedHealth Group manager must be an example for those in his or her group. They must know these Principles, the Policy Manual and any business unit and department policies that apply to their area of responsibility. Managers must create and maintain a workplace where employees and contractors know that ethical and legal behavior is expected of them.

CONTRACTOR ACCOUNTABILITY

In some cases, all or part of these Principles and other company policies may apply to those acting on behalf of the company such as sales agents, external advisors, contractors, consultants and others. The business person responsible for the relationship and their in-house legal counsel should decide if [illegible]e Principles or any company policies [illegible]y to a contractor.

VIOLATIONS AND CONSEQUENCES

Failure to follow these Principles of Ethics and Integrity, any other company policies, applicable laws and contractual obligations will compromise UnitedHealth Group's good name. Unethical or illegal acts cannot be justified by saying they were for the good of the company or were directed by a higher authority in the company. No employee is ever authorized to commit, or direct another employee to commit an unethical or illegal act. In addition, employees cannot use a contractor, agent, consultant, broker, distributor or other third party to perform any act not allowed by law, these Principles, any company policy or any applicable contractual obligation.

The goal of these Principles is to promote proper conduct and avoid the need for discipline. However, all violations of the law, these Principles, company policies and contractual obligations will be taken seriously and may result in discipline, up to and including termination.

In addition, employees who commit criminal or illegal acts may face immediate termination and possible legal action.

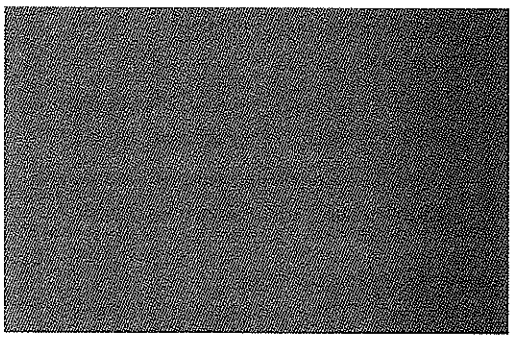

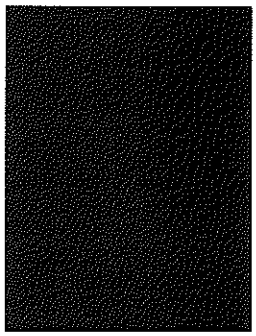

Quick Quiz

Each employee brings professional skills and personal values to his or her job. When faced with a difficult situation, it may help to ask these questions:

- Are my actions legal?
- Am I being fair and honest?
- Will my actions stand the test of time?
- How will I feel about myself afterward?
- How will it look in the newspaper?
- Will I sleep soundly tonight?
- What would I tell my child to do?

After asking these questions, if you're still not sure of the proper course of action, ask – and keep on asking until you're sure you are taking the right action.

Asking Questions and Reporting Misconduct

RESOURCES FOR QUESTIONS

You may talk to your manager about any questions you may have and any action you believe may violate these Principles, the law, company policies or any contractual obligation. If you are not comfortable talking with your manager or you have already done so and you think the problem has not been completely resolved, there are several other resources you can contact, including:

- A more senior manager in the business unit
- The business unit compliance officer
- HRdirect (800) 561-0861
- Corporate Employee Relations
- The Legal Services Department
- UnitedHealth Group's Ethics and Integrity Office
- The Ethics & Compliance HelpCenter by phone, 1-800-455-4521 or via the intranet (Frontier > Corporate Services > Ethics and Integrity > Ethics & Compliance HelpCenter)

YOUR DUTY TO REPORT MISCONDUCT

To protect UnitedHealth Group's reputation – as well as your personal reputation – you must promptly report illegal or unethical conduct to an appropriate company representative. Failure to report suspected violations violates these Principles of Ethics and Integrity and can lead to discipline.

If you have any concerns about reporting the conduct to your manager or you have done so and the conduct has not been corrected, contact one of the resources identified above.

Managers who receive reports of possible illegal or unethical conduct must take immediate action. The type of action that should be taken depends on the alleged misconduct. The manager should carefully identify and involve all possible stakeholders. If the matter involves employment issues or could affect an employee's employment status, the manager must contact HRdirect.

COOPERATING WITH INTERNAL INVESTIGATIONS

If the company initiates an investigation to determine whether there has been illegal or unethical conduct, you must cooperate with the investigation and disclose all information and records you are aware of that are relevant to c will assist the investigation. Failure to cooperate with an internal investigation violates these Principles and can lead to discipline.

CONFIDENTIALITY, RETALIATION AND FALSE REPORTS

To the extent possible, the company will take reasonable precautions to maintain the confidentiality of those who report an integrity or compliance concern.

Any retaliation against an employee who, in good faith, reports a suspected violation of these Principles, company policies, the law or contractual obligations, is not allowed and should be immediately reported to HRdirect or the Ethics & Compliance HelpCenter.

Making malicious or purposely false reports also violates these Principles o Ethics and Integrity.

KEY CONTACTS

Due to the fast pace and many demands of our company, at times the best course of action in any given situation may not be obvious. UnitedHealth Group offers many options to help you discuss issues or report concerns.

Manager	Your best contact for workplace issues.
HRdirect (800) 561-0861	Your contact for compensation and employment concerns, or policy guidance and interpretation.
Corporate Employee Relations (952) 936-1758	Your contact for employment or workplace issues; or policy guidance and interpretation.
Optum® (888) 842-4224	Your contact for help with health, family, substance abuse, and other personal issues.
Corporate Security (952) 936-1310	Your contact to report concerns regarding employee security.
Risk Management (952) 936-1152	Your contact to report unsafe conditions, workplace hazards and potential claims against insurance policies.
Ethics & Compliance HelpCenter Available 24 hours a day, 7 days a week by phone at (800) 455-4521 or at online via the intranet (Frontier >Ethics & Compliance HelpCenter, under Quick Links)	Your contact for advice on and help interpreting these Principles and company policies, or to report violations of the Principles, company policies, or the law.
Ethics and Integrity Office (952) 936-7463 Mail Route: MN008-T700 E-mail: Ethics-Integrity_Office@uhc.com	Your contact for advice on interpretation of these Principles and company policies, and for advice on ethics and integrity training needs.

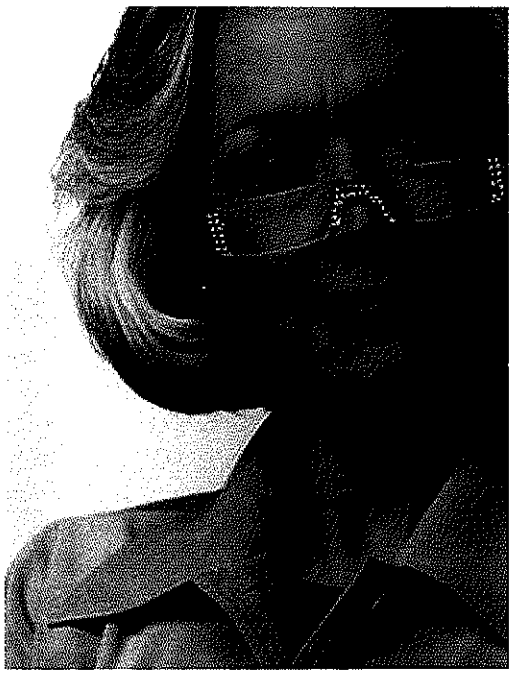

Accuracy of Company Records

UnitedHealth Group needs correct information and reliable records to make sound business decisions and to submit reports to customers and governmental agencies. You must be complete, accurate and honest when recording, reporting and retaining company information. This includes business records involving quality, safety and personnel, as well as time, expense and other financial records.

All business records produced by employees, including those kept off company premises, are the property of the company.

All financial books, records and accounts must correctly reflect transactions and events, and conform both to generally accepted accounting principles and to UnitedHealth Group's system of internal controls. Here are more guidelines to keep in mind:

- Do not make false or misleading entries or omit information in any of UnitedHealth Group's systems, books or records for any reason. Keep systems, books, records and accounts in reasonable detail so they correctly reflect transactions and events.
- Fill out expense reports and attendance reports correctly and completely and show the correct purpose and amount of each item on expense reports.
- The most senior employee at a function should include the costs for the function in an expense report.
- Do not create or keep secret or unrecorded funds, assets or accounts for any purpose.
- Never purposely pay or approve an invoice, expense report, or other document that is not correct, not accurate, or is misleading. Always use care when reviewing documents before approving them.
- Properly and consistently follow cost accounting standards and principles of cost allowability, as well as relevant company policies and procedures and contractual obligations.
- All invoices to customers and others should correctly note the products sold or services performed, the true sales price, and the terms of sale. Promptly refund payments that are more than amounts billed, or credit customer accounts.

(See the Accurate Books and Records and the Records Management policies)

What if...

Q: *One of my work assignments includes a contract with the federal government for which UnitedHealth Group is paid on a cost basis. My manager told me to bill 75% of my time to the government contract – but I only spend 25% of my time working on that contract. What should I do?*

A: Accurate time accounting for government cost contracts is essential. Failure to maintain accurate time accounting could result in serious fines and penalties for UnitedHealth Group – and perhaps exclusion from future government business. Immediately contact the attorney assigned to your business unit or call the Ethics & Compliance HelpCenter (By phone, 1-800-455-4521, or online via the intranet, Frontier > Corporate Services > Ethics and Integrity > Compliance Help Center).

Business Courtesies

GENERAL

Gifts, favors, travel and entertainment may cause a conflict of interest with your work at UnitedHealth Group. As a result, always follow these simple guidelines:

- Never offer or accept a gift, favor, travel or entertainment of more than a nominal value, unless approved in advance as required by the company's Business Courtesies policy.
- Never accept or provide gifts, favors, travel or entertainment of any value if it will compromise or appear to compromise your judgment.
- Never solicit gifts, favors, travel or entertainment, except for company approved causes.
- Never offer a gift, favor, travel or entertainment to a government employee unless you have confirmed with Legal Services in advance that you may do so.

To help you make the right decision, ask yourself these questions when giving or receiving any business courtesy:

- Is it legal, customary and in good taste?
- Is it clearly related to UnitedHealth Group business?
- Would I feel okay giving or receiving the gift or business courtesy in front of others?

If you have any doubts about the effects the gift, favor, travel or entertainment could have on the company's reputation or your personal reputation, you should not offer or accept it.

Please note that these guidelines apply to actions with those outside of UnitedHealth Group. This section · not apply to actions between the ..pany and its employees, nor actions among UnitedHealth Group employees.

(See the Business Courtesies policy)

GIFTS

UnitedHealth Group's gift policy embraces a "rule of reason." As a general rule:

- You may accept gifts of nominal value, such as promotional items (T-shirts, mugs, baseball caps) given in the regular course of business. But, you should not accept small gifts on a regular or continual basis.
- Do not accept gifts of money or cash equivalents.
- When giving gifts, make sure they are in keeping with the business relationship and do not appear to be attempts to obligate or influence the recipient.
- Do not offer any gift, favor, travel or entertainment if it is against the policy of the recipient's organization. Many companies have policies that do not allow any gifts.
- In the case of the government, the offer of anything, sometimes even a cup of coffee, may be against the law. And gifts to foreign government officials may violate the Foreign Corrupt Practices Act (see Page 22).
- When in doubt, check with your manager, the Legal Services Department, HRdirect or the Ethics & Compliance HelpCenter (1-800-455-4521).

Offering or taking bribes, kickbacks, payoffs or other unusual or improper payments to obtain or keep business is unethical, illegal and strictly forbidden.

What if...

Q: *One of our suppliers gave me a basket of food during the holidays. Was it OK to accept it?*

A: You may accept small tokens of appreciation, as long as they don't appear to obligate or influence you or the company. If possible – like with baskets of food – you are encouraged to share the gift with your colleagues. Also, if you are not sure, ask your manager or HRdirect, or you can call the Ethics & Compliance HelpCenter (1-800-455-4521).

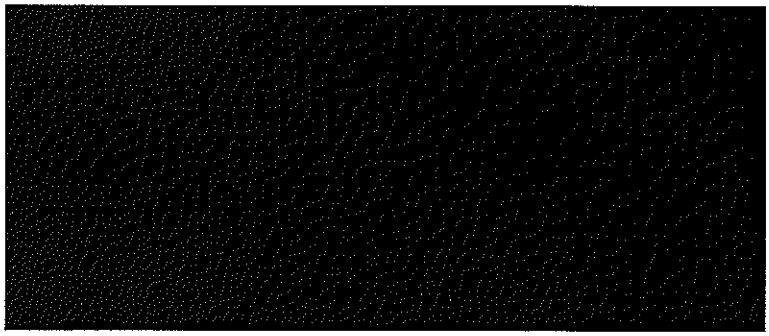

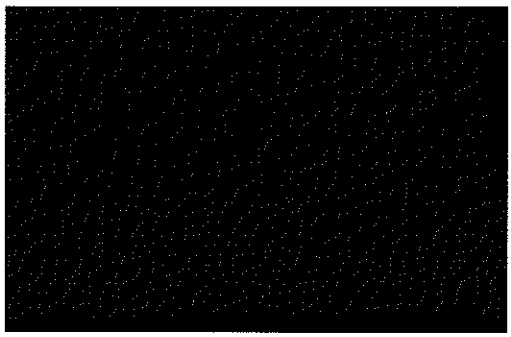

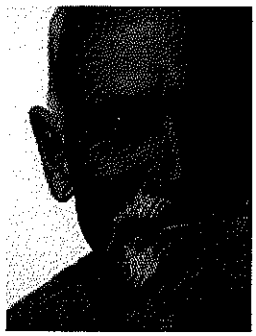

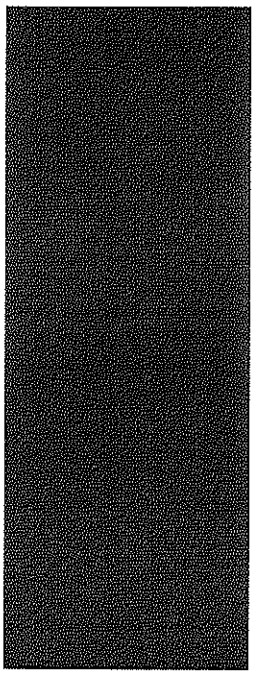

FAVORS

Do not accept discounts when buying a supplier's or customer's products or services for personal use, unless the discounts are offered to UnitedHealth Group employees in general. Never solicit or accept special treatment on loans, stock offerings, or other services unless the treatment is available to all other employees.

ENTERTAINMENT AND TRAVEL

Entertainment is often helpful in building and maintaining business relationships. UnitedHealth Group employees may accept invitations for entertainment that is reasonable in the context of the business, or that furthers the company's interests. For example, in most cases you may attend a cultural event, sporting event, or business meal with a business contact, or attend a supplier's holiday or celebratory function. But, generally you should not accept tickets for an event the business contact will not be attending, such as tickets for a sporting or cultural event.

Business courtesies involving travel and lodging are cause for more serious concern. You should not accept travel or lodging without your manager's consent.

You may not entertain guests, employees or customers where there is "adult entertainment", as this is not suitable for business purposes.

GOVERNMENT EMPLOYEES

There are very strict rules about what may be offered to government employees. The rules depend on the nature of the relationship between UnitedHealth Group and the government employee.

If the government employee is a contract officer for a contract we have or are seeking, the rules are very strict. In that case very little, if anything, can be offered to the person. In some cases, you may not even be able to offer beverages or food during a meeting.

If the person is a member of a legislative staff, you may be able to offer meals or entertainment without breaking the law – but you need to make sure you strictly follow any restrictions that apply.

If you have regular contact with government employees, you must know and carefully follow the rules that apply to those employees.

(See the Government Contracting policy)

Company Assets: Protection and Use

PROTECTING COMPANY ASSETS

UnitedHealth Group entrusts all employees with many company assets including financial assets, buildings, equipment, supplies and information assets, the time it pays employees to work and much more. Company assets must be maintained for business purposes and used for UnitedHealth Group's benefit. Everyone is responsible for protecting these assets from loss, damage, misuse or theft.

USE OF COMPANY ASSETS

As a general rule, personal use of UnitedHealth Group assets is not allowed. You may not use company resources for personal financial gain unrelated to the business of UnitedHealth Group.

(See the Employee Handbook, Information Security policy on HRdirect for more details.)

PERSONAL USE OF ELECTRONIC MEDIA

All communication systems, including phones, e-mail, the Intranet (Frontier), Internet access, and voice mail belong to UnitedHealth Group and you must use them primarily for business purposes. You are allowed limited reasonable personal use of UnitedHealth Group's communication systems, but you should assume these communications are not private. UnitedHealth Group reserves the right to access, monitor and disclose the contents of phone calls, e-mail and voice mail messages and internet usage.

You may not use internal communication channels or Internet access at work to access, post, store, transmit, download or distribute threatening or malicious materials or materials you know or should know are false or sexually explicit. This includes anything that is a crime or promotes criminal activity, gives rise to civil liability, or violates any laws. Also, among other things, you may not use company communication channels to send chain letters, personal broadcast messages, copyrighted documents not approved for reproduction, or to open incorrectly addressed mail or look for a job outside of UnitedHealth Group. Also, use of electronic instant messaging, and downloading, storing and/or transmitting non-business related multi-media is prohibited.

Employees who abuse the company's communication systems or use them inappropriately for non-business reasons may lose these privileges and be subject to discipline, up to and including termination.

(See the Employee Handbook, Security & Safety section on HRdirect for more details.)

INTELLECTUAL PROPERTY

Among UnitedHealth Group's most valuable assets is its intellectual property. Intellectual property includes materials, inventions or ideas that are copyrighted, trademarked or patented and trade secret information. Trade secrets are valuable Company information and intellectual property used and known by

What if...

Q: *Why does the company care if I use my company computer to surf the web or send personal emails – as long as I do it on my own time. It really doesn't cost the company anything.*

A: There is a cost associated with using the company computer – even if it is during your own time. Surfing the web involves more company resources than just the computer in your work station – there are also data lines and other company resources that are being used and, therefore, not available for company use. One company discovered the third most visited Web site by its employees was a music site and that 4 percent of its Internet capacity was being used by employees downloading music. Wouldn't it be frustrating to learn your computer is slow because of inappropriate Internet use by other employees? Also, remember when you go to a Web site, UnitedHealth Group is identified as the visitor. Imagine if it was publicized that you had visited a chat room that could be embarrassing to the company and you.

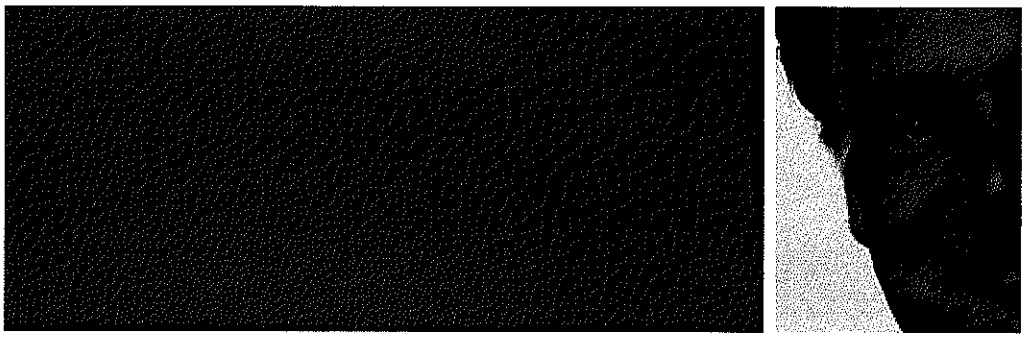

UnitedHealth Group that may not be subject to patent, copyright or trademark protections, but are not generally known by our competitors or other third parties.

Intellectual property includes, but is not limited to, the following types of categories: inventions; new product or marketing plans; business strategies and plans; detailed financial and pricing information, computer programs, models and data bases (including without limitation source codes), designs, analytical models; customer lists and customer information, supplier and vendor lists and supplier and vendor information. This list of categories is not exclusive but suggests the wide array of information that may be entitled to trade secret protection.

UnitedHealth Group owns all intellectual property you make, create, develop, write or conceive either on your own or with another person while employed by or contracted with UnitedHealth Group and whether developed during working hours or after working hours that:

- is related in any manner to the actual or anticipated business, research or development of the company;
- results from work assigned to or performed by you for the company; or
- is conceived of or made with the use of the company's systems, equipment, materials, facilities, computer programs or confidential information.

(See the Protecting Information Assets and Confidential Information policy)

PROTECTION OF INTELLECTUAL PROPERTY

UnitedHealth Group strives to protect its intellectual property through patents, copyrights, trademarks and treating other confidential and proprietary information as trade secrets.

You must carefully guard the secrecy of these trade secrets and confidential and proprietary information. Mark this information "Confidential," keep it secure, and limit access to only those who need to know it to perform their jobs. Be careful not to discuss such confidential or proprietary information in public areas. Similarly, be careful when working on a laptop computer in a public area where others can view your work. Many companies' secrets have been lost in elevators, restaurants, airplanes and other public places.

Your duty to guard UnitedHealth Group's confidential and proprietary information and trade secrets continues after you leave the Company. Keep in mind that trade secret information includes not only that information contained in written or digitized documents, but also includes all such information that you may have committed to memory during the course of your job.

PROPERTY RIGHTS OF OTHERS

UnitedHealth Group believes in honoring copyrights and respecting the trade secrets of others. You must not make unapproved copies or reveal or use any trade secrets of a competitor, including a former employer, in connection with your duties at UnitedHealth Group. This includes customer lists, technical developments, or operational data.

If you obtain information by mistake that might be a trade secret or proprietary information of another company, immediately consult the Legal Services Department or the Ethics & Compliance HelpCenter (1-800-455-4521).

TRADEMARKS AND THE UNITEDHEALTH GROUP NAME

The UnitedHealth Group brand identity, including its name, logo, trademarks and service marks are among the company's

What if...

Q: *A new employee in our department used to work for a competitor and gave me a copy of the competitor's response to an RFP. The responses could be very helpful when preparing our RFP responses – can we use this information?*

A: No, unless the RFP response is public information. If it is not public information, it may be proprietary information, and should not be used by UnitedHealth Group. Use of another company's proprietary information could subject UnitedHealth Group to a lawsuit by the competitor. Immediately advise your manager, the Legal Services Department or call the Ethics & Compliance HelpCenter (1-800-455-4521) so they can counsel you and the employee on UnitedHealth Group's policies. The information may also have to be destroyed or returned to the competitor.

most valuable assets. To protect these assets, you must use them correctly and only to advance the company's interests. Consult the Legal Services Department with questions or concerns about the use of UnitedHealth Group's trademarks or name.

Guidelines for how to use the brand identities are also on the Corporate Communications site on Frontier.

(See the Trademarks and Service Marks policy)

COMMUNICATIONS WITH UNITEDHEALTH GROUP'S ATTORNEYS

Information you give UnitedHealth Group's attorneys to obtain legal advice about company business is generally protected by the attorney-client privilege. This privilege protects confidential attorney-client communications from being shared with others. You should keep these communications confidential and not share them with others, including other UnitedHealth Group employees, except on a need-to-know basis.

The attorney-client privilege belongs to the company, not to UnitedHealth Group employees. You should not consider anything you tell a company attorney to be protected from disclosure to management. You should also remember the attorneys are representing the company, not you.

You should not contact UnitedHealth Group's attorneys for advice about personal or employment issues. HRdirect, Corporate Employee Relations or Forum® are your resources for help with these issues. If you have questions about communications with UnitedHealth Group's attorneys, please consult the Legal Services Department.

COMPUTER AND NETWORK SECURITY

UnitedHealth Group's business depends upon the continuous, efficient operation of its computer systems and networks. The company has a large investment in these assets. You must guard their integrity. Do your part by protecting passwords, IDs and access to computer systems. Never download unauthorized software or software licensed for personal use onto company computers. All computers must be protected with virus protection software. Take steps to avoid "viruses" from the Internet or unauthorized software, and protect the company from lawsuits by using only legally licensed software.

(See the Employee Handbook, Safety and Security section on HRdirect and the Software License Compliance policy for more details.)

CREATING AND RETAINING BUSINESS COMMUNICATIONS

Almost all business records and communications may become subject to public disclosure during litigation or governmental investigations. Business communications are also often obtained by outside parties or the media. As a result, you should try to be as clear, concise, truthful and accurate as possible when creating any information. Do not guess, exaggerate, use colorful language, legal conclusions, or negative characterizations of people or their motives. Remember that tone, such as sarcasm, can be misread and misinterpreted. This policy applies to communications of all kinds, including e-mail and "informal" notes or memos.

Always save and destroy records as stated in UnitedHealth Group's Records Management policy. If litigation, an audit, or a governmental investigation is pending, do not destroy any related records. Direct any questions about documents pertaining to litigation, an audit or an investigation to the Legal Services Department.

(See the Accurate Books and Records and Records Retention policies)

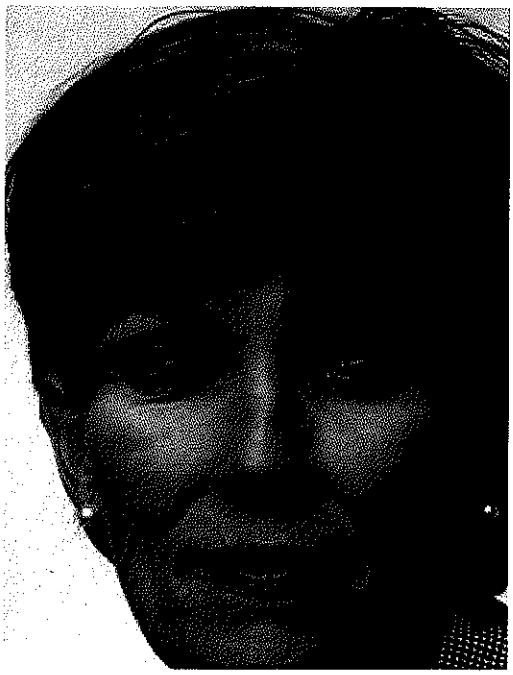

Competition

Antitrust laws in the United States and fair competition laws in many other countries were put in place to promote healthy competition among businesses and to protect consumers against anti-competitive acts. These laws can be very complex. This section briefly covers issues common to many of them. If you have questions, contact the Legal Services Department.

- Agreements between competitors that limit competition are illegal and will not be tolerated. Examples include fixing prices or terms of sale; allocating products, markets, territories or customers; or agreeing to boycott certain customers or suppliers.
- Never discuss or even listen to a discussion of present or future prices, profit margins or costs, bids or intended bids, terms or conditions of sale, market shares, sales territories, distribution practices or other competitive information with a competitor's representative. Merely talking about these issues with competitors may be viewed as an illegal agreement.
- Do not disclose a UnitedHealth Group bid or solicit information about a competitor's confidential bid. This may be viewed as a form of hidden agreement and you must avoid it.

Any employee who has a question about the potential antitrust implications of a discussion, decision or action must consult with the Legal Services Department before any action takes place.

(See the Antitrust Compliance policy)

What if...

Q: *I have a friend who is a salesperson for a competitor. Whenever we go out together, we end up talking about business like the latest marketing and pricing strategies our companies have developed. Since we're friends – this isn't a problem is it?*

A: Your discussions involve two very dangerous areas. First, you may be disclosing information UnitedHealth Group considers confidential and proprietary. Second, any discussion of this type among the representatives to two competitors – even in a social environment – can be considered an antitrust violation. Discussions about marketing and pricing is particularly dangerous. If you have friends and acquaintances who work for UnitedHealth Group's competitors, you should not discuss anything that reveals confidential and proprietary information about UnitedHealth Group or that could be construed as a discussion about pricing, marketing, boycotts or other types of antitrust violations.

Conflicts of Interest

Business decisions and actions must be based on the best interests of UnitedHealth Group and not personal interests or relationships. Relationships with prospective or existing suppliers, contractors, customers, competitors or regulators must not affect your independent and sound judgment on behalf of UnitedHealth Group. Avoid any situation that causes or appears to cause a conflict of interest with UnitedHealth Group's interests.

(See the Avoiding Conflicts of Interest and Business Courtesies policies)

DISCLOSURE

The best way to avoid a conflict of interest is to disclose any relationships others might misinterpret. This includes any relationships with other employees, customers, suppliers and competitors. You should raise questions about possible conflicts of interest and disclose these kinds of situations to your manager or the Ethics & Compliance HelpCenter as they arise.

Some employees have additional responsibilities to disclose information at the time of hire and annually thereafter. See the Avoiding of Conflicts of Interest policy for details.

BOARD MEMBERSHIPS

You may serve on the board of directors of community or nonprofit organizations if your role does not affect your ability to perform your job for UnitedHealth Group. To make sure such activities do not cause a conflict of interest or other problem with your position at UnitedHealth Group, you should tell your manager. You also must get approval from the Office of the General Counsel before you become a board member of any for-profit organization.

If you become a board member for another organization, you should ask about the type of indemnity and insurance it provides for board members. Except when you are a member of another organization's board at UnitedHealth Group's request, UnitedHealth Group will not indemnify you for anything that occurs as a result of your board membership.

You must not serve on the board of directors of any company that competes with UnitedHealth Group.

(See the Outside Directorships policy)

EMPLOYMENT AND ACTIVITIES OUTSIDE OF UNITEDHEALTH GROUP

You may not provide services to any business that competes with UnitedHealth Group. In addition, UnitedHealth Group employees generally may not accept payment for services they perform for UnitedHealth Group outside of their regular jobs.

A conflict of interest may arise if you are employed outside of UnitedHealth Group and it hinders your work for UnitedHealth Group. You must make sure any outside activities are strictly separate from your duties at UnitedHealth Group. You may not use UnitedHealth Group's time, resources or people for non-UnitedHealth Group employment activities.

FAMILY MEMBERS

A conflict of interest may arise when doing business or competing with companies for which a family member works, or in which your family member has an ownership interest. You should disclose any such relationships to your manager. Your manager will consult with HRdirect, Corporate Employee Relations, the Legal Services Department or the Ethics and Integrity Office to decide the best course of action.

(See the Avoiding Conflicts of Interest policy)

What if...

Q: *My sister works for a company that would be a great office supplies vendor for UnitedHealth Group. Can I purchase from her company?*

A: You can not personally purchase from a family member or have any direct or indirect influence of any decision to purchase from her. The potential for an appearance of a conflict of interest is too great. However, if you are completely removed from UnitedHealth Group's purchasing decisions in your business area, you may introduce her to the appropriate person within UnitedHealth Group.

INSIDE INFORMATION AND SECURITIES TRADING

Insider trading is against the law and UnitedHealth Group's Insider Trading policy. You violate the insider trading provisions of the securities laws and company policy if you engage in a securities transaction while possessing material nonpublic information about that company.

If you possess inside information, you can be held liable under insider trading laws if you give that information to another person and that person engages in a securities transaction based on your information or stock tip.

Also, you should not engage in investment activities that give you a financial interest in poor stock performance by UnitedHealth Group (generally true for "put" options or "short sells").

(See the Insider Trading policy)

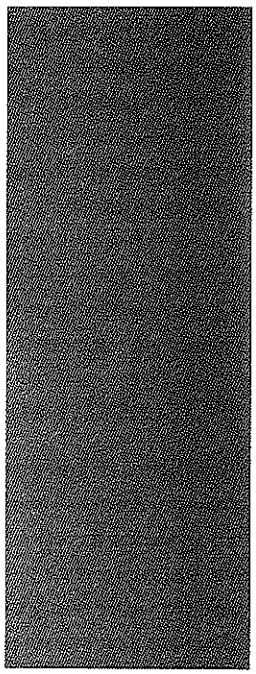

What if...

Q: *I know that the Insider Trading Policy prohibits employees from trading in UnitedHealth Group stock whenever they possess "material nonpublic information." How do I know if the information I have is "material"?*

A: Information should be regarded as material if a reasonable investor would consider the information important when deciding to buy or sell stock. Generally, any information that influences an investor's decision to buy or sell stock should be regarded as material.

When you are thinking about buying or selling UnitedHealth Group securities, you should apply the "reasonable investor" test: "Would a reasonable investor consider this information important in deciding whether to buy or sell?" If the answer is yes, don't trade until the information is public or no longer material.

While it is not possible to define exactly what constitutes "material information," you should be aware that the following types of information may be considered "material":

- Financial results
- News of a pending or proposed acquisition or disposition
- Impending financial problems
- Significant litigation exposure due to actual or threatened litigation
- Significant product defects or modifications
- Changes in dividend policy
- Projections of future earnings or losses
- Gain or loss of a substantial customer or supplier
- New product announcements of a significant nature
- Significant pricing changes
- New equity or debt offerings
- Changes in senior management

INVESTMENTS AND OTHER FINANCIAL OPPORTUNITIES

A financial investment that compromises your independent judgment or work at UnitedHealth Group is a conflict of interest. The term "financial investment" means stock, options to buy stock, or other ownership interests in a company.

UnitedHealth Group's policy embraces a "rule of reason." For example, small investments in companies that compete with UnitedHealth Group, or small investments by your spouse in his or her employer (when the company competes with UnitedHealth Group), may not be a problem.

ur investment or your spouse's estment in a UnitedHealth Group competitor is not small, telling your manager is a key first step. It will ensure your integrity is not questioned and the issue will be resolved to everyone's satisfaction.

You should not invest in suppliers or companies with whom UnitedHealth Group is contemplating a transaction if you will need to recommend or make decisions about products, services or the merits of a transaction with that supplier or company. Also, you must promptly report any situations where companies/suppliers that you are evaluating or doing business with offer you stock, or include you in an Initial Public Offering.

If you have any questions about whether a situation is a conflict of interest, consult with your manager. Of course, you or your manager may consult the Legal Services Department, the Ethics and Integrity Office or the Ethics & Compliance HelpCenter.

You also may not directly or indirectly buy, lease or acquire rights to any property or materials if you believe UnitedHealth Group also may be interested in the opportunity. You should tell your manager about any business opportunity you become aware of due to your job at UnitedHealth Group.

(See the Avoiding Conflict of Interest policy)

What if...

Q: *My boss has been traveling a lot because UnitedHealth Group is acquiring Acme Health Care, but the acquisition has not yet been made public. I know that when acquisitions are announced, the stock of the company being acquired often increases in value. I want to buy some Acme stock before the acquisition is announced. The Insider Trading Policy only prevents me from trading in UnitedHealth Group stock – right?*

A: No, the Insider Trading policy prohibits employees from trading in the stock of any company – not just UnitedHealth Group stock – that they have non-public material information about. Knowing about the planned acquisition of Acme by UnitedHealth Group is non-public material information about Acme that prohibits you from purchasing Acme stock.

Government Customers

It is UnitedHealth Group's policy to treat all of our customers, including federal, state and local governments, with the honesty, fairness and quality described in these Principles. We also strive to comply with the procurement laws and regulations put in place to protect the public interest. These laws apply to UnitedHealth Group whether work is done under a primary contract or subcontract.

UnitedHealth Group employees who work with government officials and contracts must know and comply with applicable laws and regulations. Direct questions about the laws and regulations applicable to working with government customers to the Legal Services Department.

(See the Government Contracting policy)

What if...

Q: *My business unit is bidding on a state Medicaid contract. We will be having several meetings with state officials that may extend through the lunch hour. Is it okay to treat them to lunch?*

A: It may not be. We should not do anything that may improperly influence, or appear to improperly influence, the bidding process. To avoid the appearance of a conflict, you should not provide a meal.

EMPLOYEE EDUCATION ABOUT FALSE CLAIMS

UnitedHealth Group policy requires compliance with the requirements of federal and state laws that prohibit the submission of false claims in connection with health care programs, including Medicare and Medicaid. Every UnitedHealth Group employee affiliated with a Business Organization that receives or makes payments of $5 million or more under a state Medicaid contract, must comply with the following requirements designed to detect and prevent fraud, waste and abuse.

- **Federal False Claims Act:** The federal False Claims Act prohibits knowingly submitting (or causing to be submitted) to the federal government a false or fraudulent claim for payment or approval. It also prohibits knowingly making or using (or causing to be made or used) a false record or statement to secure payment for a false or fraudulent claim paid or approved by a state Medicaid program, the federal government or its agents, such as a carrier or other claims processor.

  Civil penalties can be imposed on any person or entity that violates the federal False Claims Act, including monetary penalties of $5,500 to $11,000 as well as treble damages for each false claim.

- **Federal Program Fraud Civil Remedies:** The Federal Program Fraud Civil Remedies Act of 1986 allows the government to impose civil penalties against any person who makes, submits or presents false, fictitious or fraudulent claims or written statements to designated federal agencies, including the U.S. Department of Health and Human Services, which is the federal agency that oversees the Medicare and Medicaid programs.

- **State False Claims Acts:** Several states have enacted broad false claims laws modeled after the federal False Claims Act that impose civil penalties ranging from $5,500 to $11,000 for each action, plus treble damages and reimbursement costs of the action. Other states have enacted laws with provisions limiting false claims to health care fraud that impose civil penalties up to $10,000 per violation, plus three times the amount of excess payment including interest and reimbursement costs of the civil action, and criminal fines up to $50,000 and possible imprisonment

- **Whistleblower and Whistleblower Protections:** The federal False Claims Act and some state false claims acts permit private citizens with knowledge of fraud against the U.S. Government or state government to file suit on behalf of the government against the person or business that committed the fraud. The laws also prohibit retaliation against an employee for investigating, filing or participating in a whistleblower action.

(See the Integrity of Claims, Reports and Representations of Government Entities policy).

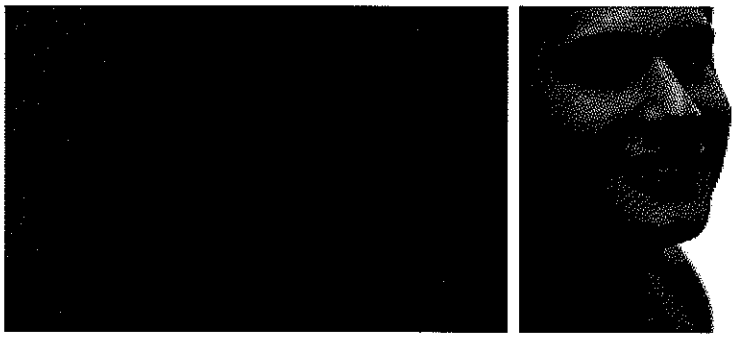

EMPLOYEES' RESPONSIBILITIES

UnitedHealth Group corporate policies on Detecting Fraud and Abuse require each UnitedHealth employee to comply with the requirements of these policies. In addition, each employee is required under these policies to report any suspected misconduct, including suspected violations of the Company's policies or procedures or federal or state laws, as required by UnitedHealth Group's Reporting Misconduct Policy. UnitedHealth Group employees can make reports of potential improper activities to their supervisor, the Legal Department, the Internal Audit Department or Corporate Security. Anonymous phone calls can be made to a toll-free Ethics & Compliance HelpCenter: 1-800-455-4521.

UnitedHealth Group expressly prohibits retaliation against employees who, in good faith, report or participate in the investigation of compliance concerns, or who, in good faith, investigate, file or participate in a whistleblower action.

MANAGERS RESPONSIBILITIES

UnitedHealth Group managers must inform their employees that UnitedHealth Group does not tolerate or condone activities that result in or contribute to the submission of false claims to any federal health care programs, including Medicare and Medicaid. A UnitedHealth Group manager must take appropriate action if he or she learns about possible fraudulent or abusive activities.

BUSINESS ORGANIZATION RESPONSIBILITIES

UnitedHealth Group's policy on Detecting Fraud and Abuse requires each Business Organization to establish procedures to detect, investigate eliminate and report fraud and abuse. Each UnitedHealth Group's Business Organizations' policies and procedures on detecting and preventing fraud, waste and abuse can be reviewed online on each Business Organization's website.

UnitedHealth Group Business Organizations that receive or make payments of $5 million or more under a state Medicaid contract must coordinate with UnitedHealth Group's Ethics and Integrity Office to educate and train all of their employees on federal and state false claims acts, the federal Program Fraud Civil Remedies Act of 1986 and whistleblower protections available under these laws.

CORPORATE RESPONSIBILITIES

UnitedHealth Group's Ethics and Integrity policy on Detecting Fraud and Abuse and each Business Organizations' policies on Detecting Fraud and Abuse provide specific details regarding internal policies, procedures and individuals' responsibilities to prevent and detect fraud, waste and abuse. Additionally, UnitedHealth Group's Ethics and Integrity Program provides for rigorous internal investigations and prompt resolution of alleged violations.

Each UnitedHealth Group Business Organization with a Medicaid contract of $5 million or more makes available to its employees descriptions of the federal and state false claims acts, the federal Program Fraud Civil Remedies Act of 1986 and whistleblower protections available under these laws through the UnitedHealth Group employee handbook, the Company intranet, the Company's Ethics and Integrity Program Description, and the Company's policy manual available on the intranet.

CONTRACTORS' RESPONSIBILITIES

UnitedHealth Group's Contractors for services under a state Medicaid contract resulting in payments or receipts of $5 million or more are contractually required to demonstrate that their employees are educated and trained on federal and state false claims acts, the federal Program Fraud Civil Remedies Act of 1986 and whistleblower protections available under these laws.

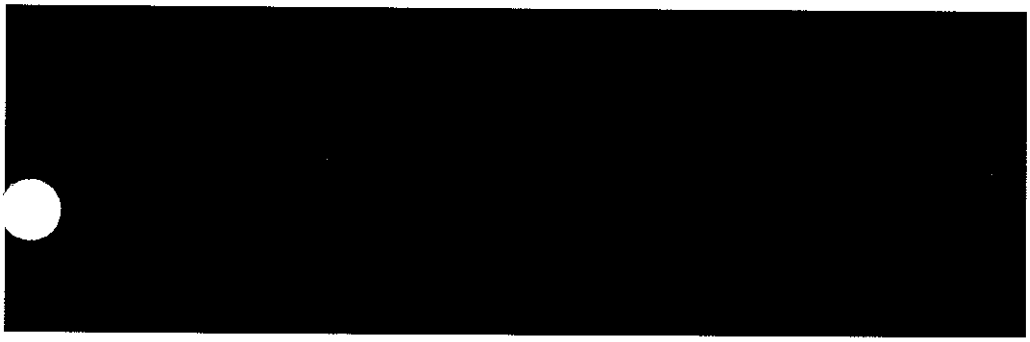

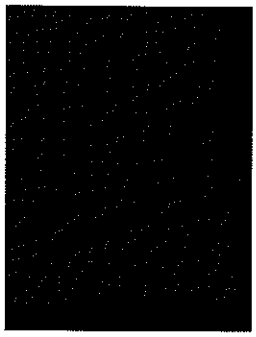

GOVERNMENT INVESTIGATIONS AND INTERVIEWS

UnitedHealth Group and its employees must cooperate fully and promptly with government actions looking into possible civil and criminal violations of the law. It is important, however, that during this process UnitedHealth Group is able to protect the legal rights of the company and its employees. To do so, employees must promptly refer any questions from the government or requests for information, documents or interviews to the Legal Services Department. Employees who take part in government interviews must tell the truth and give complete, clear answers.

In response to government requests for information, the company will provide complete, factual and correct information. Never hide, destroy or change documents, or lie or make misleading statements to government officials or their representatives. Do not try to cause a fellow employee to fail to provide correct information.

UnitedHealth Group will answer government requests for information as required by law. It is important, however, that UnitedHealth Group is able to protect the legal rights of the company and its employees when responding to such requests. As a result, employees must refer all government requests for information to the staff who have been assigned responsibility for regulatory compliance. The compliance staff may respond to routine requests that are within the scope of their job responsibilities. All other requests must be referred to the Legal Services Department.

(See the Government Interviews of Company Employees policy)

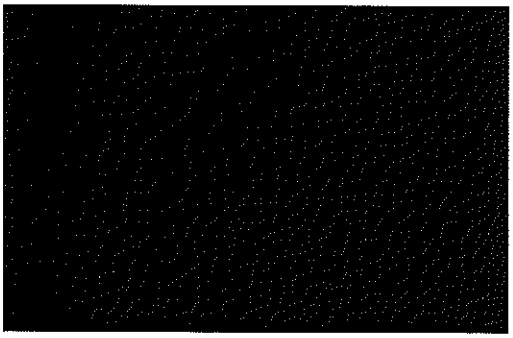

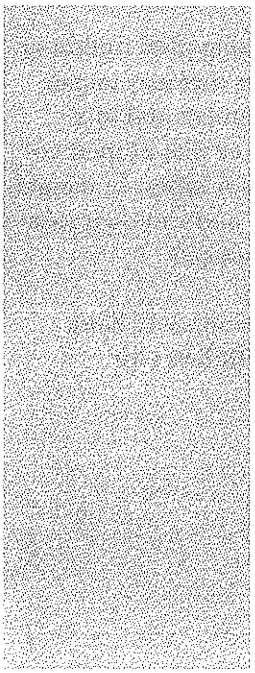

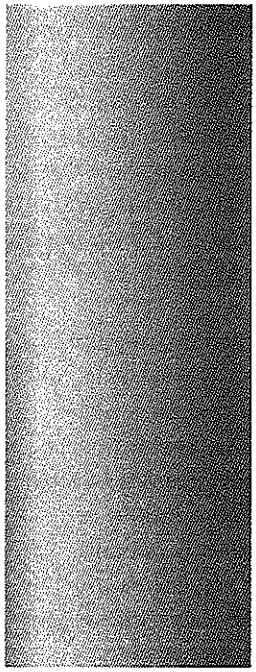

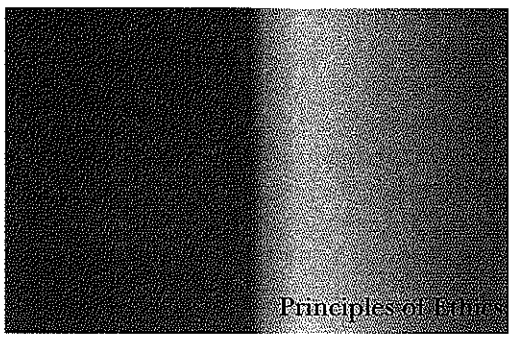

Health, Safety & Security

GENERAL HEALTH AND SAFETY

UnitedHealth Group is committed to providing a safe and healthful workplace for all employees and visitors. You can support this commitment by observing all health and safety rules and laws that apply to your job. You also must promptly report accidents, injuries, or occupational illnesses and unsafe practices or conditions to your manager.

(See the Employee Handbook, Safety and Security section, on HRdirect for more details)

VIOLENCE IN THE WORKPLACE

In line with its policy to provide a safe workplace for employees, UnitedHealth Group is committed to maintaining a work environment free from acts or threats of violence. The company will not permit any behavior that puts the safety of its employees, participants, customers, suppliers or others in danger.

Employees may not carry any weapon on the job; onto company work sites; in company vehicles; in personal vehicles while being used for company business; or while attending UnitedHealth Group-sponsored activities. Non-employees, except law enforcement officers and specifically contracted armed security agents, are not allowed to carry a weapon onto UnitedHealth Group property. Threats or acts of violence or physical intimidation are not allowed.

Employees must promptly report all threats, attempted violence, or actual violence against themselves, other employees, customers or third parties in the UnitedHealth Group workplace to their manager, HRdirect, or Corporate Security at (952)936-1310.

(See the Employee Handbook, Work Conduct section on HRdirect for more details)

DRUGS AND ALCOHOL

To help promote a safe and healthful environment for employees and provide customers and investors with the quality and productivity they demand, UnitedHealth Group requires a drug-free workplace. Employees must not be under the influence of any substance, including alcohol, that could prevent them from working safely and effectively. Using, possessing, distributing, manufacturing, transporting, selling or being under the influence of alcohol or an illegal or illicit drug while on duty, on company work sites, or in company vehicles or in personal vehicles used for company business is not allowed. Employees with alcohol or drug problems are encouraged to contact Optum® or other qualified professionals.

Employees who are using prescription or nonprescription drugs that may impair their alertness or judgment and as a result put their safety or that of their co-workers, participants, or others in danger, must not continue to perform their jobs and must tell their manager.

(See the Employee Handbook, Work Conduct section on HRdirect for more details)

EMPLOYEE RELATIONS

UnitedHealth Group is committed to providing a work environment where each of you is valued and treated with respect. We want to ensure an environment that promotes respect for each other's differences and an understanding of the value of diversity within the organization. Our employment policies also emphasize this commitment by prohibiting any form of discrimination and harassment, as well as violence or threats against an employee, service provider, vendor, consultant, customer, or other constituent.

To help ensure a safe work environment free from discrimination, harassment or threats, you should immediately report improper conduct to your manager. If your manager is not available or if the conduct involves your manager, you should report the incident to one of the following:

- The next level of management
- HRdirect at 1-800-561-0861
- A Human Capital representative
- Corporate Employee Relations at 952-936-1758
- The Ethics & Compliance HelpCenter at 1-800-455-4521

Complete information regarding UnitedHealth Group's Employee Relations policies and practices is available online:

- From UnitedHealth Group's Intranet, Frontier, select HRdirect, the Knowledge Base, or
- From the internet, go to www.unitedhrdirect.com, then select Knowledge Base.

Once you have logged into the Knowledge base, select Employee Handbook to view Employee Relations polices and practices. If you do not have online access, or if your question is not answered in the Knowledge Base, call HRdirect at 1-800-561-0861 and speak to a representative.

EMPLOYMENT PRIVACY

At UnitedHealth Group, we strive to respect each other's privacy. At the same time, the company needs to maintain an efficient work environment.

While UnitedHealth Group does not routinely monitor personal communications, it reserves the right to do so. Employees should not expect communications in the workplace to be private. UnitedHealth Group reserves the right to review your use of phones, voice mail, the Internet, the Intranet or e-mail for any reason without prior notice. UnitedHealth Group also reserves the right to search employee work spaces, lockers, briefcases, etc. In addition, in order to promote the security of its work place and employees, the company maintains cameras to monitor certain common areas and, on occasion, the company may install surveillance equipment to investigate specific instances of possible misconduct.

Failure to permit a search or interference with a search may result in disciplinary action up to and including termination.

(See the Employee Handbook, Security & Safety, Information Security Policy on HRdirect, for more details.)

FORMER GOVERNMENT EMPLOYEES

Former U.S. government employees generally are not allowed to represent the company in matters where the government has substantial interest and where the employee had prior responsibility. Retired senior government officials are further restricted from selling to, or in some cases contacting, their former agency. The time frame of these restrictions and what they apply to depend on the type of former government employment. All UnitedHealth Group employees who are former government employees are expected to know and comply with any restrictions on the functions they can perform. Such employees must also notify their managers of any such restrictions.

(See the Employee Handbook, Employment of Governmental Employees on HRdirect, for more details.)

International Business Practices

No matter where they are located around the world, UnitedHealth Group employees must follow these Principles of Ethics and Integrity by complying with all of UnitedHealth Group's policies and local laws.

Some U.S. laws apply to UnitedHealth Group's non-U.S. operations. A number of the key areas where U.S. law applies internationally are outlined below.

ACCOUNTING

UnitedHealth Group's status as a publicly held corporation means the company must conform to generally accepted accounting principles in all operations worldwide. All payments, transactions and accounts worldwide must be correctly and truthfully recorded and reported.

(See the Accurate Books and Records Policy and Procedures)

ANTI-BOYCOTT

UnitedHealth Group employees and agents by law may not cooperate in any way with an unsanctioned foreign boycott of countries friendly to the United States. Promptly send any request for information or action that seems to relate to any illegal boycott to the Legal Services Department.

EXPORT CONTROL

Several U.S. laws restrict trade with certain countries. Other laws restrict exports of certain technologies, especially in the areas of encryption and advanced computing devices. UnitedHealth Group must comply with U.S. export restrictions. Employees and agents who are not sure of the legal trade status of any country or technology must contact the Legal Services Department.

FOREIGN CORRUPT PRACTICES ACT

The Foreign Corrupt Practices Act (FCPA) states that companies, including UnitedHealth Group, must not offer, promise to pay, or approve the payment of money or anything of value to foreign government officials or their representatives, parties or candidates to influence the acts or decisions of foreign officials. Certain minor payments to foreign government officials made to speed up or secure the performance of "routine governmental action" may not violate the law. Always consult with the Legal Services Department before making or approving any such payment.

(See the Foreign Corrupt Practices Act Compliance Policy and Procedures)

Media and Analyst Contact and Communication

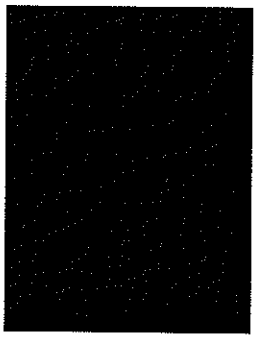

UnitedHealth Group's reputation comes, in part, from the relationships it maintains with the news media. For this reason, it is critical that we present information to the news media in a clear, accurate, positive and professional manner.

As a publicly traded company, it is important for UnitedHealth Group employees to know the securities law fair disclosure requirements. The following is information that cannot be discussed unless specific exceptions have been approved by UnitedHealth Group's general counsel, Capital Markets Communications and Strategy, and your business unit's communications department:

- Estimated revenues or earnings
- Business statistics, other than those already published in the earnings reports, UnitedHealth Group's annual report, filings with the Securities and Exchange Commission, or issued in news releases
- Unannounced products and services
- Senior executive hires or changes
- Acquisition or divestiture plans
- Positions on pending regulatory changes, lawsuits or investigations

APPROVALS

All news to be sent to local, regional or trade media must be reviewed and approved by the appropriate business leader, public relations department, subject matter experts, and assigned legal counsel before it is released.

News for the national news media or to be sent over a news wire service also must be reviewed and approved by UnitedHealth Group's Office of the Chairman, and the Office of the General Counsel.

MEDIA INQUIRIES

Contact with the news media should be coordinated with the public relations specialist for your business or an approved public relations agency. This will make sure the reporter talks to a key subject matter expert and receives the most current information.

ANALYST INQUIRIES

All contact with investors or analysts must be coordinated through the Director of Capital Markets Communications and Strategy, (952)936-7214.

ACTING AS A SPOKESPERSON

Employees who are experts in a certain area or who are company leaders may be asked to act as a media spokesperson. The Public Relations staff will select and train employees for this role. All spokespersons must coordinate their media contacts with their assigned Public Relations staff.

(See the Disclosure of Information to the Public, the Media and Analysts and the Crises Communications policies)

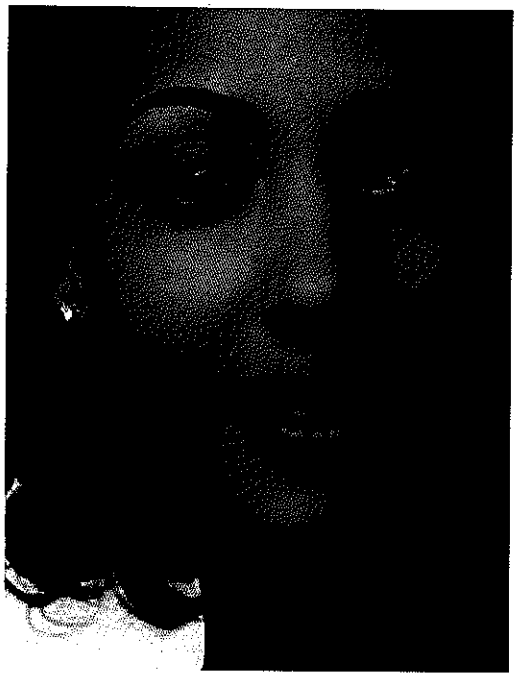

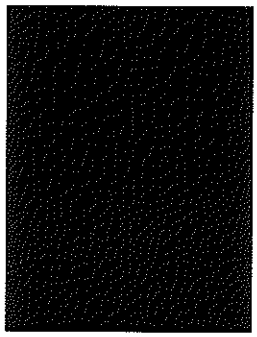

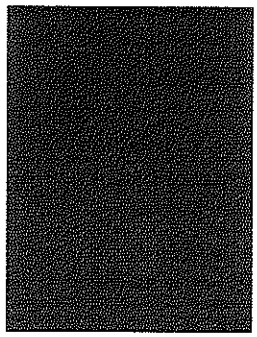

Participant Information

DISCLOSURE OF INFORMATION

At UnitedHealth Group, we collect information about the medical conditions and treatment of our participants. We know this is sensitive information and are determined to keep it confidential. We do not give out or talk about participant-specific information with others unless we have the participant's consent, it is necessary to serve the participant, it is allowed or required by law or it is determined appropriate to protect the participant or others.

UnitedHealth Group employees must never disclose confidential information that violates the privacy rights of participants. Employees must not view any participant information other than what they need to do their job.

(See the Information and Privacy Practices policy)

USE OF INFORMATION

Generally UnitedHealth Group has acquired participant information for limited purposes of providing or administering its health and well-being products. In some cases, UnitedHealth Group is allowed to use the information for other purposes, such as research and analysis. UnitedHealth Group will use participant information only for the reasons it was received or as the participant or law allows.

(See the Information and Privacy Practices policy)

Political and Community Activities

COMMUNITY ACTIVITIES

UnitedHealth Group contributes to the economic and social development of the communities where it does business. In addition to creating jobs and providing services, the company encourages employees to be active in their communities.

If you take part in community activities not sponsored by UnitedHealth Group, you must make it clear that your views and actions are your own and not those of the company. Also, your activities outside the workplace should not interfere with your work at UnitedHealth Group.

If you wish to use company time or property to support charitable, nonpolitical efforts, you must first obtain your manager's approval.

POLITICAL ACTIVITIES

No employee may contribute on behalf of UnitedHealth Group or use UnitedHealth Group's name, funds, people, property or services to support political parties or candidates unless allowed by law and approved in advance by UnitedHealth Group's general counsel.

If you take part in political activities or committees, you must make it clear that your views and actions are your own and not those of the company, unless the company has requested and approved your participation. If you take part in any political committee, even for personal reasons, you should notify the Vice President of Federal Affairs, Elise Gemeinhardt, (202)371-1303, of your involvement so appropriate coordination of political activities can occur. Your activities outside the workplace should not interfere with your work for UnitedHealth Group.

You must not pressure a fellow employee to express a political view that goes against his or her personal view. You also must not pressure a fellow employee to contribute to a political action committee (PAC), political party or candidate, or charity.

U.S. law and the laws of many state and local governments forbid companies from contributing money, goods or services to political candidates, except for administrative support of a company's PAC. The PAC receives voluntary contributions from employees that are then contributed to political parties and candidates. The PAC does not contribute company funds to political parties or candidates.

Outside the United States, UnitedHealth Group will honor local laws and applicable U.S. laws, including the Foreign Corrupt Practices Act.

(See the Employee Handbook, Work Conduct section on HRdirect for more details.)

Procurement Practices

UnitedHealth Group believes in doing business with suppliers, contractors, agents, sales representatives, and consultants who have ethical business practices. The company will not knowingly use suppliers who violate applicable laws or regulations, including environmental, employment or safety laws.

Obtaining the best overall value for UnitedHealth Group should be the basis for procurement decisions. Employees should be utilizing UnitedHealth Group's centrally leveraged contracts and processes for their routine purchases. In the event you need to acquire a non-standard service or good, contact the appropriate Procurement department for assistance. Office Connection on the front page of Frontier can answer many frequently asked questions about procurement and suppliers.

UnitedHealth Group has a Supplier Authorization Request process. All requests for new suppliers will be reviewed by Procurement. Not all requests are approved. Do not commit or enter into any agreements on behalf of the company unless you have fiscal and signatory approval to do so and your request has been approved in advance by Procurement.

Personal, family and financial relationships may make it difficult to make objective decisions. If you have a personal or family relationship with, or own an interest in a supplier or potential supplier, you must tell management of the relationship. You must also take steps to make sure decisions affecting these companies are based solely on objective input and judgment. See the Conflicts of Interest section of these Principles for additional guidance regarding these types of situations.

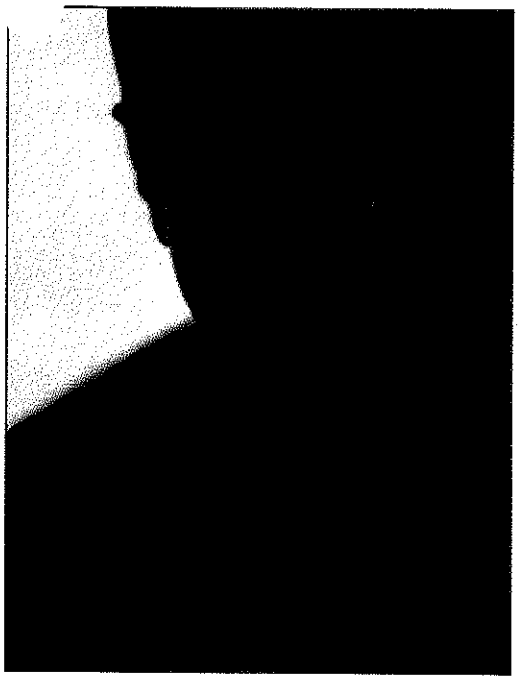

Provider Relationships

Many of UnitedHealth Group's business units rely upon and/or maintain a variety of relationships with physicians and other health care providers. These relationships are essential to UnitedHealth Group's business and success. Many of the business units enter into contracts with certain physicians and other health care providers to render services to participants. The business units may also arrange for non-contracted physicians and other health care providers to be paid for services provided to participants.

All contractual arrangements with physicians and other health care providers must be in writing and in accordance with the Legal Services Department's policies. And, all business relationships with a physician or other health care provider must comply with applicable legal requirements and any established company standards. Specifically, contractors for services under a state Medicaid contract must agree in writing to comply with the requirements of the federal False Claims Act, any applicable state false claims acts, and the Program Fraud Civil Remedies Act of 1986. If an employee is not sure what legal requirements or company standards may apply, the employee should consult his or her manager or contact the Legal Services Department.

Regulatory Compliance and Accreditation Organizations

REGULATORY COMPLIANCE

UnitedHealth Group provides a variety of health care related services and coverage products in many states and countries. These products and services must be provided according to applicable federal, state and local laws. The company is subject to many other laws in addition to health care coverage regulations.

It is UnitedHealth Group's goal to provide its employees with the information and education they need to fully understand and comply with all relevant laws and regulations. Employees should promptly report violations or suspected violations of applicable laws to a manager, a member of management, the Legal Services Department, or the Ethics & Compliance HelpCenter by phone at 1-800-455-4521 or online at Frontier > Corporate Services > Ethics and Integrity > Ethics & Compliance HelpCenter.

(See the Government Interviews of UnitedHealth Group Employees policy)

Sales & Marketing

One of UnitedHealth Group's goals is to satisfy its customers with high-quality products and services at competitive prices. We must treat customers with honesty, integrity, fairness and respect at all times, and we must make promises only when we are reasonably sure we can keep them.

In our highly competitive marketplace, UnitedHealth Group can create a competitive advantage by correctly representing products, services, benefits and prices. If we make promises we can't keep, hard-earned customer trust is lost. We also must not create misleading impressions, omit important facts, or make false claims about our competitors' offerings.

While UnitedHealth Group needs to aggressively market and advertise its products and services, we must do so while following "truth in advertising" laws. You must never use illegal or unethical activities to obtain business, including offering bribes or kickbacks.

What if...

Q: *I work in sales and am always up against competitors who make a lot of promises that they don't fulfill. I feel pressured to do the same in order to get the business. This is all part of the sales game – right?*

A: Business is not a game – it involves real commitments and impacts real people. UnitedHealth Group is successful because of long-term customers who are satisfied with UnitedHealth Group's products and services. We will continue to build a better company because we deliver what we promise – not because of a deceptive sale that later can not be fulfilled.

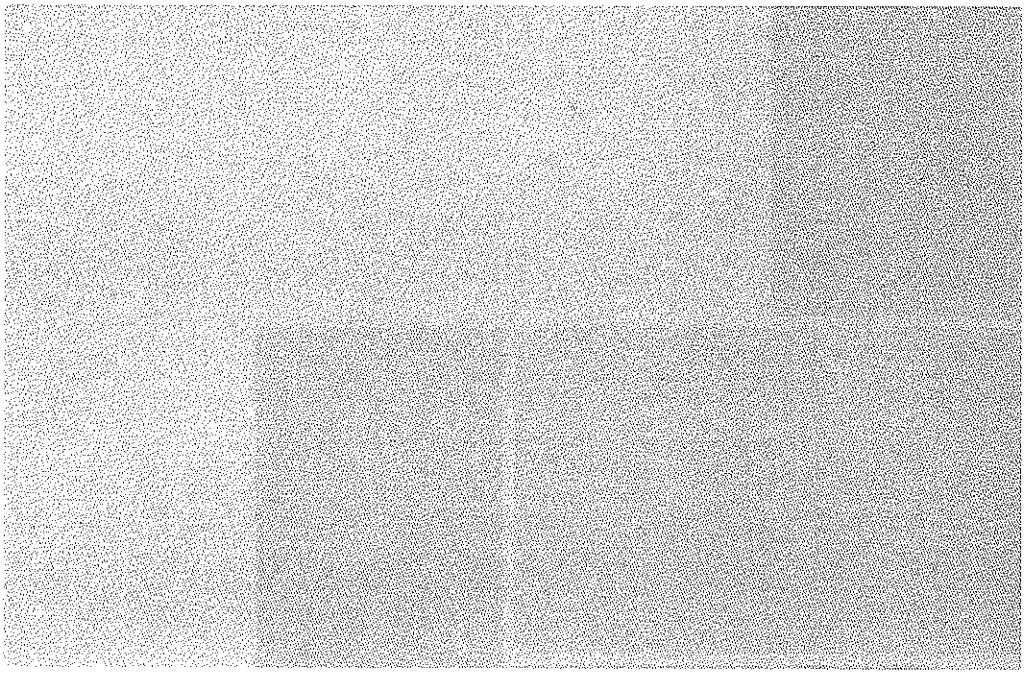

UnitedHealth Group®

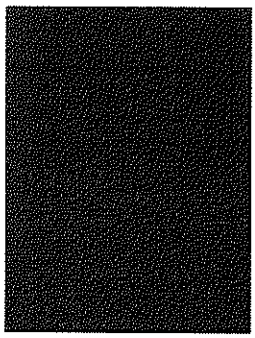

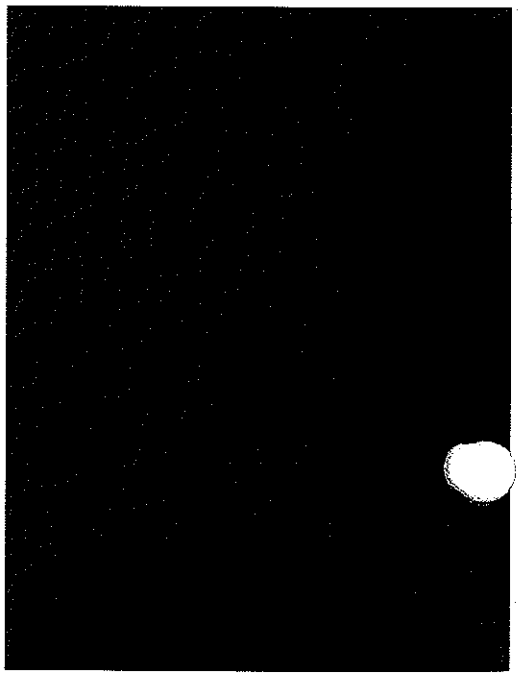

100-3168 8/08

UnitedHealthc

A UnitedHealth Group Company

Request for Proposal

State of Nebraska, Administrative Services Materiel Division, Purchasing Bureau

Medicaid Managed Care Physical Health Service

January 25, 2010, 2:00 PM CST

RFP No. 3140Z1

	Share Advantage	Primary Care +
Service Area:	Douglas, Sarpy & Lancaster Counties	Douglas, Sarpy & Lancaster Counties
Enrollee Satisfaction:	If you are not satisfied with your health care, you can call: 1-800-641-1902 (toll free) 1-800-833-7352 (TTY for the hearing impaired)	If you are not satisfied with your health care, you can call: 392-4181 or 800-424-7097, 398-3859 or 1-800-821-4790 (TTD)
Hospitals:	**Douglas/Sarpy Counties**: Boys Town National Research Hospital, NHS Clarkson Hospital, Children's Memorial Hospital, Jennie Edmundson Memorial Hospital, Methodist Hospital, Creighton University Medical Center, NHS-University Hospital, Alegent Health Bergan Mercy Medical Center, Alegent Health Immanuel Medical Center, Alegent Health Midlands Community Hospital, Alegent Health Lakeside, Alegent Health Mercy, Select Specialty Hospital-Omaha **Lancaster County**: BryanLGH Medical Center-West Campus, BryanLGH Medical Center-East Campus, Madonna Rehabilitation Hospital, Saint Elizabeth Regional Medical Center	All hospitals in Douglas, Sarpy and Lancaster Counties.
Referral Process:	Most types of medical--such as treatment from specialists, ancillary providers, and hospital services--only require a verbal referral from your Primary Care Physician. Famiily planning, maternity services and routine vision services DO NOT require a Primary Care Physician referral.	Most types of medical care--such as treatment from specialists, ancillary providers, and hospital services--require a referral from the Primary Care Physician. Family planning, vision, and chiropractic DO NOT require a Primary Care Physician referral.
Medical Benefits:	The basic Medicaid benefits package remains the same, including vision coverage. In adddition, routine physical exams for adults are covered. Dental is a benefit covered through fee-for-service Medicaid.	The basic Medicaid benefits package remains the same. Dental and vision are included benefits through fee-for-service Medicaid.
Language Capabilities:	Bilingual providers are available who speak Spanish and Vietnamese as well as many other languages. The Share Advantage Physician Directory has specific references. Language translation services are available through our Customer Service Center. Please call 800-641-1902. A direct TTY line is available for the hearing impaired; please call 800-833-7352.	Bilingual Primary Care Physicians are available who speak: Arabic, French, German, Russian, Spanish, Vietnamese and other languages listed in the Provider Directory. Language Translation Services are available for interpreting. A direct TDD line is available for the hearing impaired. Call (402) 392-4180 in Omaha. Elsewhere call 1-800-424-7097 and a Member Service Representative will assist you.
Translation Capabilities:	Language Translation Services are available through our Customer Service Center at 800-641-1902. In addition, hospitals and some Primary Care Physician Clinics have translators.	Language Translation Service is available. Hospitals in the network, as well as some Primary Care Physician clinics, provide translation services. Some bilingual physicians are in the network.
Special Needs:	All providers have offices and parking accessible to the physically disabled. Some have devices for the hearing and visually impaired.	All providers have offices and parking accessible to the physically disabled. Some have devices for the hearing and visually impaired.
Wellness and Education:	Healthy First Steps: If you are pregnant you can sign up for our Healthy First Steps program by calling 1-888-303-6163 (toll-free). You can leave a confidential message and we will return your call. Our Customer Service Center is avialalbe 24 hours a day, 7 days a week. Please call 800-641-1902. Welcome calls and educational	Community education/Wellness seminars. "Building Better Babies" program. Early Periodic Screening Diagnosis and Treatment

	materials to new members. "Healthy You," a quarterly member newsletter provides you general health information. EPSDT reminder mailings. Health care reminders. Community-based education and wellness programs	Program. Welcome calls to new members. Quarterly Member Newsletter.
Special Programs:	Free taxi cab transportation for: Doctor's appointment WIC appointment Vision care appointment Hospital appointment Pharmacy services Our Healthy First Step program helps you during your pregnancy, including mailing educational materials throughout your pregnancy. Including the Free Diaper Program. Asthmatic Management Program for all ages Diabetes Management Program for all ages. Programs for Management of Special Needs members. Prenatal classes for all ages. Parenting classes for all ages. Lemaze classes for all ages.	Diabetes Support group. Asthma management program for ages under 21. Teen proactive prenatal care program for ages 17 to 19. Helpful materials for the home, distributed throughout the member's pregnancy. Diabetes educational materials. Lamaze classes for ages under 21 years. Parenting classes for ages under 21 years. Transportation: If you need transportation for your medical appointments, call your caseworker.
Medical Management:	*Share Advantage* Nurse Case Managers will work closely with you and your Primary Care Physician in managing your medical care. Nurse Case Managers are available Monday through Friday, 8:00a.m. to 5:00p.m. One Case Manager will be assigned to you for the duration of your membership.	Medicaid clients who are in managed care (PC+ or Share Advantage) should never be charged a copay for physician services. The only copay they have is for prescription medication (except for birth control). Children under the age of 18 are never charged a copay, even for prescription drugs.
Copay:	Medicaid clients who are in managed care (*Share Advantage* or PC+) should never be charged a copay for physician services. The only copay is for prescription medication (except for birth control). Children under the age of 18 are never charged a copay, even for prescription drugs. There is no copay for presecriptions in Medicaid Managed Care for pregnant members.	There is no copay for prescriptions in Medicaid Managed Care for pregnant clients. *Primary Care+* case managers will work closely with you and your Primary Care Physician in managing your medical care. Case Managers are available Monday through Friday, 8:00a.m. to 5:00p.m. One Case Manager will be assigned to you for the duration of your membership.
Customer Service:	**Douglas/Sarpy/Lancaster Counties:** *Share Advantage* Customer Service Representatives are available 24 hours a day, 7 days a week. Call 1-800-641-1902 to have your questions answered or to arrange for medical transportation services. Please call 24 hours before you need free transportation to a medical service.	**Douglas/Sarpy/Lancaster Counties:** Member Service Representatives are available Monday through Friday, from 8:00a.m.until 4:30p.m. In Omaha, call (402) 392-4180. Elsewhere, call 1-800-424-7097.

Share Advantage

DIABETES and YOU

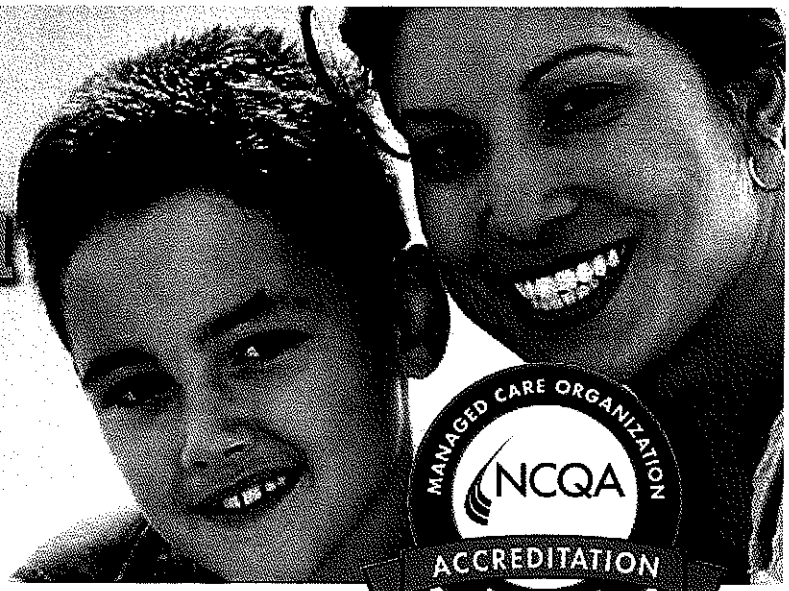

MANAGED CARE ORGANIZATION NCQA ACCREDITATION EXCELLENT

"My care manager (name) has really helped me get my diabetes under control. She follows up to make sure my blood sugar is under control and reminds me about keeping my doctor visits. I'm feeling the best I have in years."

member – United Healthcare Share Advantage, Lincoln, NE

COLD and FLU Season Tips for Diabetics

When you are sick, your blood sugar can go up. When your blood sugar stays too high, you may start to get ketones in your urine. Ketones are harmful acids in the blood caused by the burning of fat instead of sugar.

Call Your Doctor If You:

- Are sick for more than one day, are throwing up or have diarrhea.
- Are unable to keep food or liquids down.
- Have high blood sugar readings.
- Have a fever.
- Have ketones in your urine.

Take your insulin or other diabetic medication, even if you are not hungry. Your provider may need to change your medication when you are sick.

- Test your blood sugar as your health management team advises you.
- Test your ketones as your health management team instructs you.
- Try to eat foods from your regular meal plan and drink at least 8 ounces of fluids every 30-60 minutes.

UnitedHealthcare®

A UnitedHealth Group Company

Share Advantage

UnitedHealthcare Share Advantage has personal Care Management programs to help members **get the right care, at the right time and in the right place.** Our nurses work with your doctors to help you get the medical attention you need and deserve.

For more information, call Customer Service - available 24 hours a day, 7 days a week to help members.
1-800-641-1902 (Toll-free) 1-800-833-7352 (TTY for the hearing impaired)

www.uhc.com

UNITED HEALTHCARE/AMERICHOICE/ SHARE ADVANTAGE	POLICY & PROCEDURES
TITLE: ER CARE	NUMBER: OPC 1-P1
EFFECTIVE DATE: October 1, 2002	PAGE: 1 of 2
REVISED: 8/30/04, 8/21/06, 12/28/07, 12/18/09	AUTHORIZED BY: MEDICAL DIRECTOR
REVIEWED: 9/10/08	CROSS REFERENCE:

I. SCOPE: HEALTH SERVICES DEPARTMENT

II. PURPOSE:

To establish policy for payment of emergency room services

III. DEFINITIONS:

• Emergency Medical Condition: "a medical condition manifesting itself by acute symptoms of sufficient severity (including severe pain) that a prudent layperson, who possesses an average knowledge of health and medicine, could reasonably expect the absence of immediate medical attention to result in the following:

- Placing the health of the individual (or, with respect to a pregnant woman, the health of the woman or her unborn child) in serious jeopardy.
- Serious impairment to bodily functions.
- Serious dysfunction of any bodily organ."—42CFR438.114(a)

Post stabilization services: "services related to an emergency medical condition that are provided after the client is stablized in order to maintain the stable condition."

IV. POLICY:

• All AmeriChoice/Share Advantage members are eligible for treatment in the emergency room (ER) and all related services. AmeriChoice/Share Advantage does not require an authorization or referral for emergency room services.

• The Plan encourages members to contact their PCP when services are needed.

• The Plan encourages members to make use of Urgent Care Centers as an alternative to emergency room care as appropriate.

• The Plan encourages the PCPs to provide access for their patients to address patient concerns regarding the need for emergency care.

• All emergency care is paid by the Plan without claim review to determine if another level of service could have been utilized.

The Plan is financially responsible for post-stabilization services in the following

circumstances:

Services preapproved by a Plan represetative
Services administered to maintain the member's stabilized condition within 1 hour of a request to the Plan for pre-approval of further services
The plan does not respond to a request for pre-approval within 1 hour of the request or cannot be contacted
The Plan and the treating physician cannot reach an agreement concerning the care and a Plan physician is not available

The Plan is no longer responsible for post-stabilization when a plan-contracted physician with admitting privileges assumes responsibility for the member's care or the member is transferred to a network-contracted hospital under the care of a plan-contracted physician.

APPROVED BY:

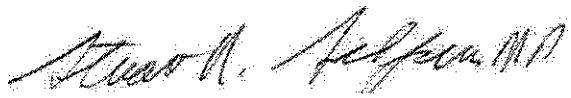

DATE: 12/18/09

Stuart Schlanger M.D.

HARC Referral to CM/DM Process Flow

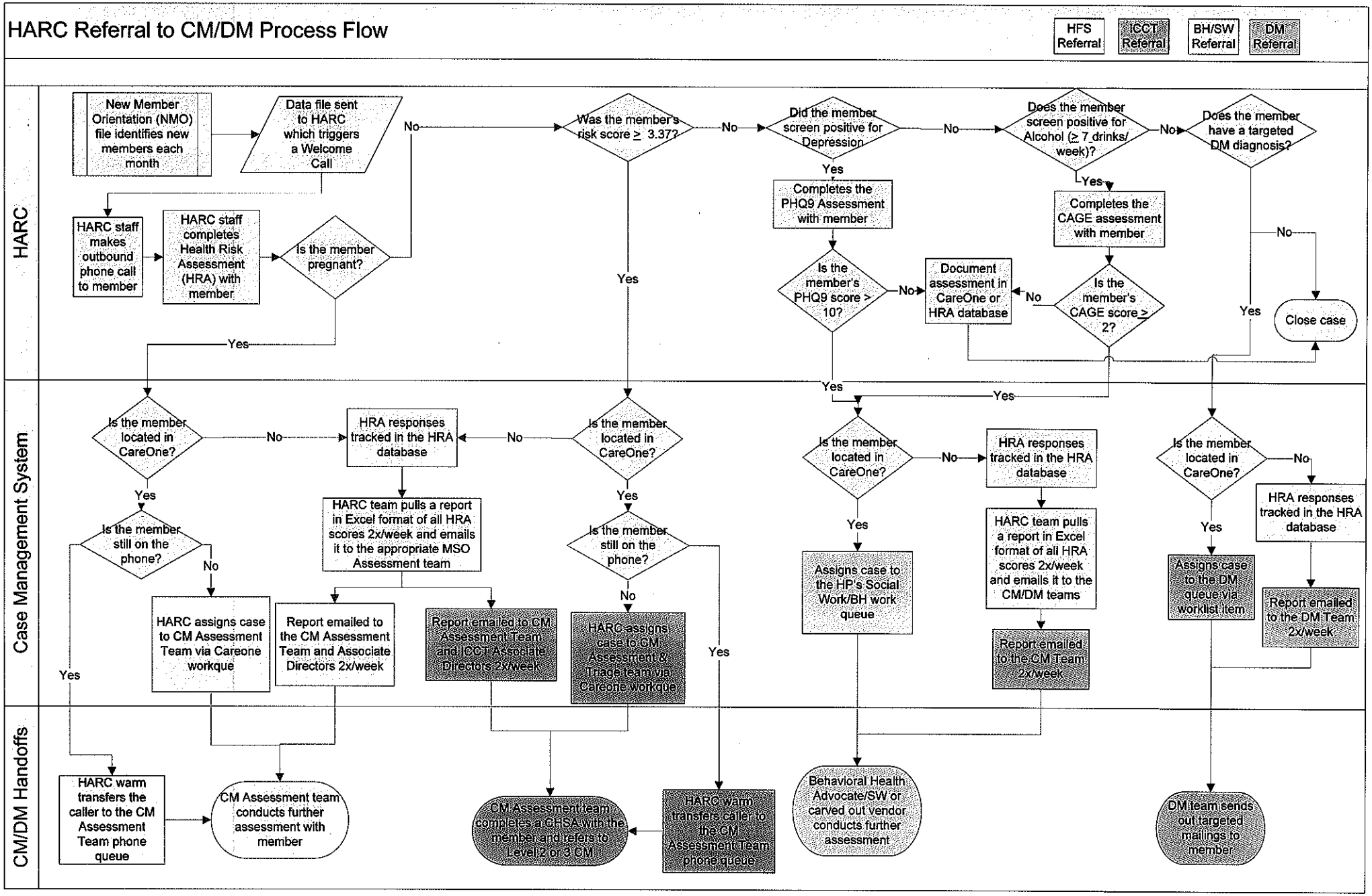

Share Advantage

Managed Care Accessibility Analysis

January 11, 2010

A report on the accessibility of the

Medicaid Network

for the members of

Share Advantage

Geographic overview

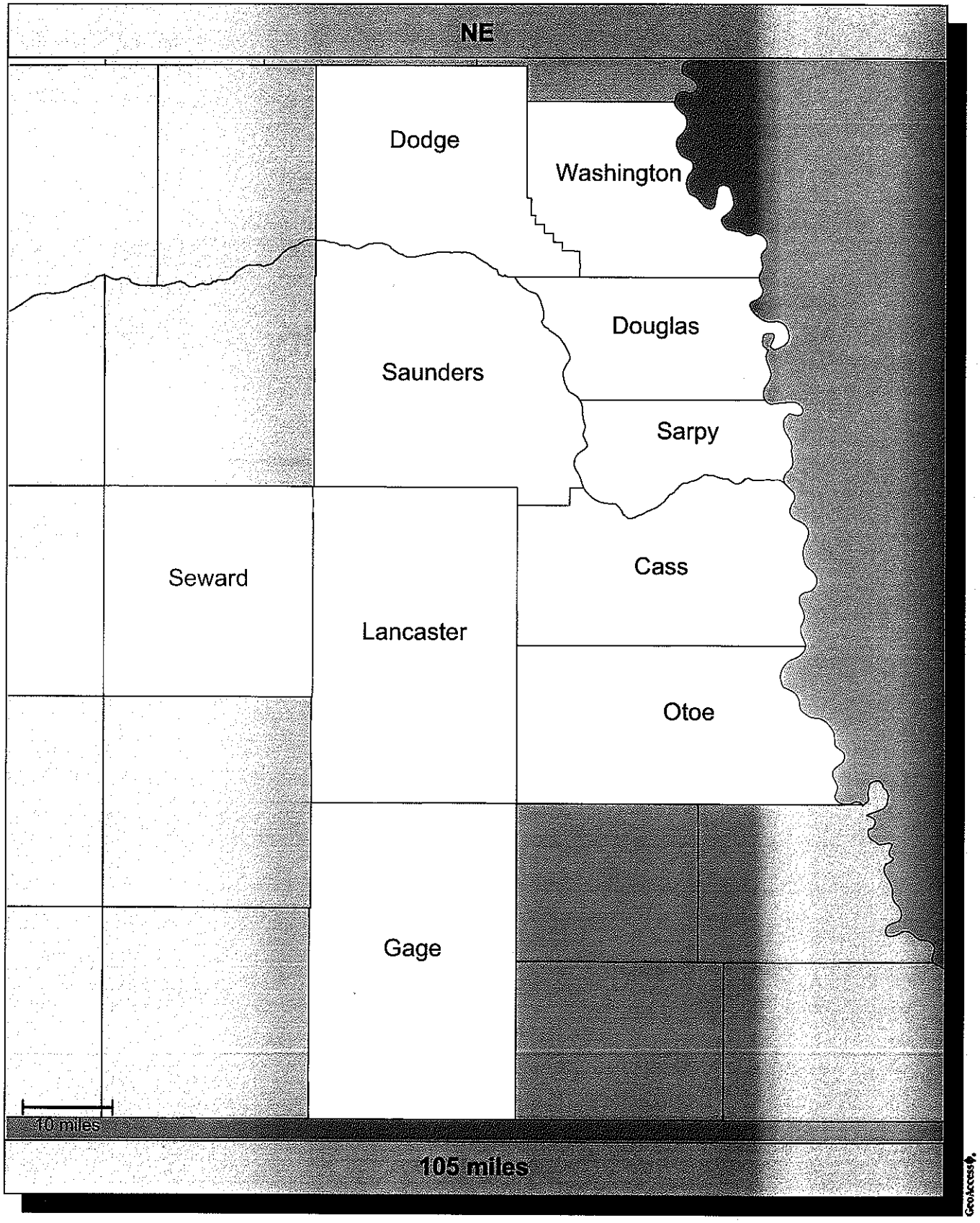

Member locations

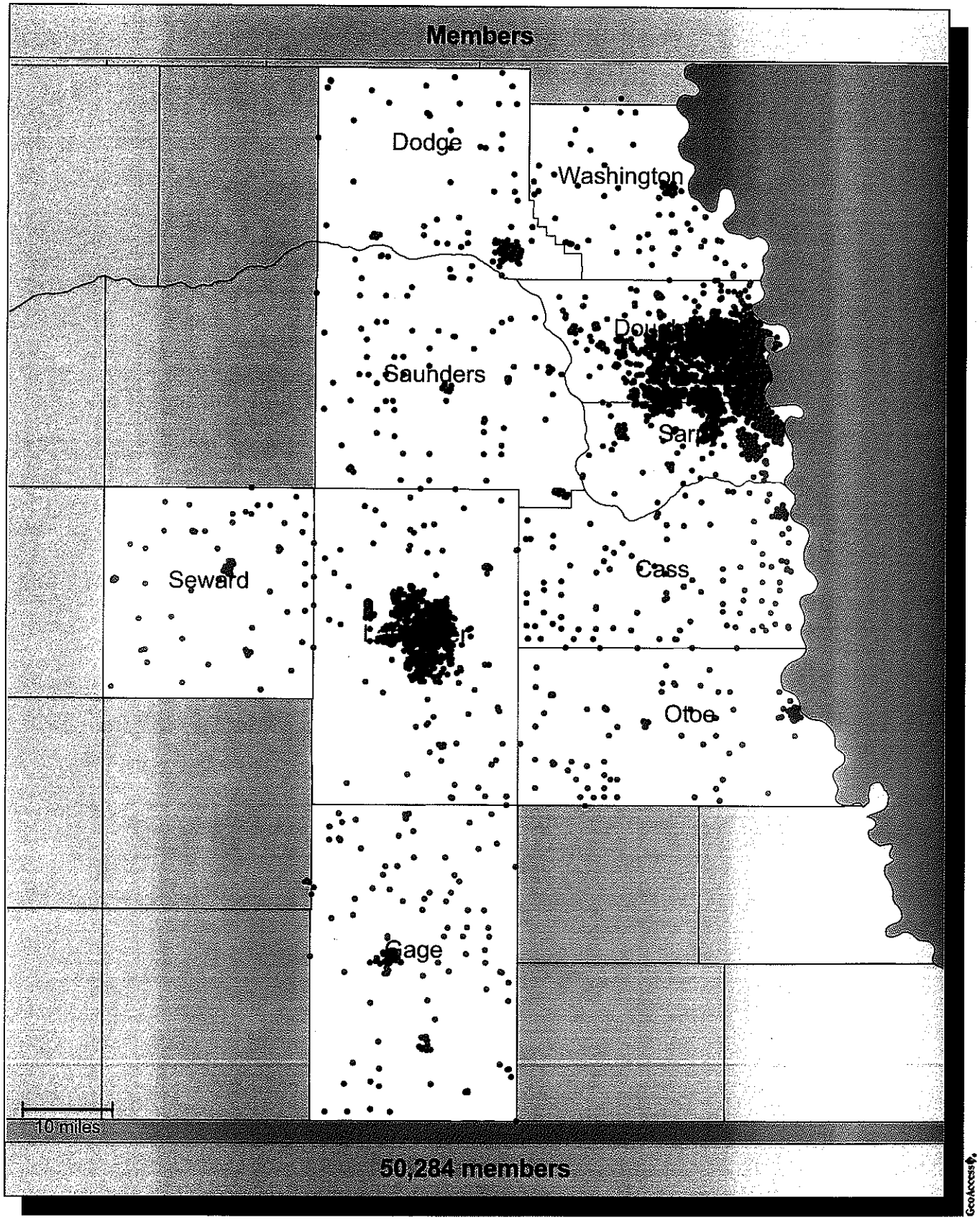

● Member locations (50,284)

Provider locations

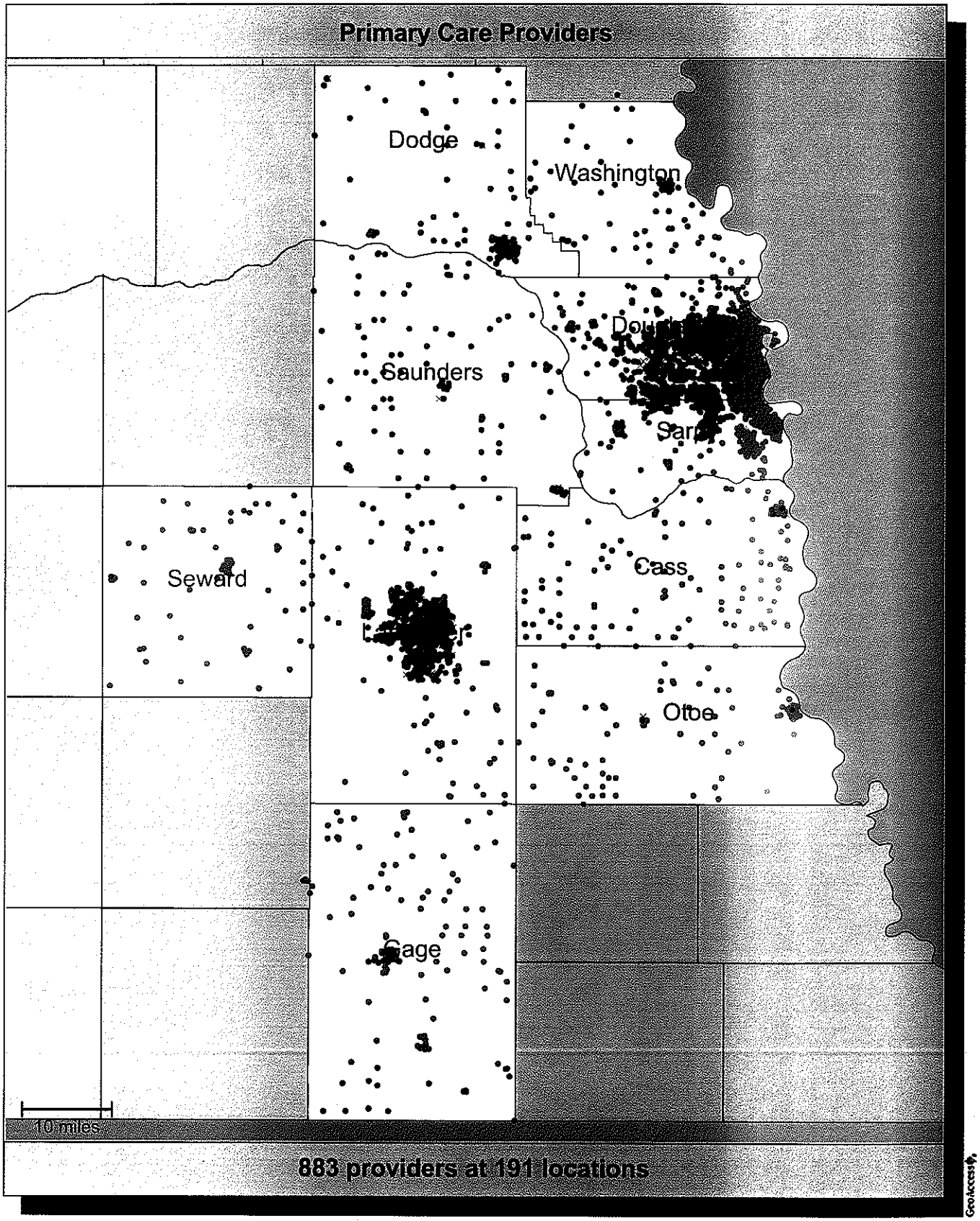

- Member locations (50,284)
- Single provider locations (46)
- Multiple provider locations (145)

Accessibility summary

Accessibility analysis specifications	
Provider group:	**Primary Care Providers** 883 providers at 191 locations
Member group:	**Members** 50,284 members
Access standard:	**2 providers within 30 miles**
All members:	50,284 (100%) 100.0% with access 0.0% without access

Average distance to a choice of providers for all members

Number of providers	1	2	3	4	5
Miles	1.5	1.7	1.9	2.1	2.2

Key geographic areas

County	Total number of members	All members		
		Percent w	Percent wo	Average distance to 2 providers
DOUGLAS	31,721	100	0	1.0
LANCASTER	5,294	100	0	2.0
SARPY	3,683	100	0	1.4
DODGE	3,055	100	0	2.8
GAGE	1,608	100	0	4.6
CASS	1,487	100	0	4.6
SAUNDERS	1,063	100	0	5.2
OTOE	969	100	0	3.7
WASHINGTON	773	100	0	3.8
SEWARD	631	100	0	4.1

GeoAccess

Access standard comparison

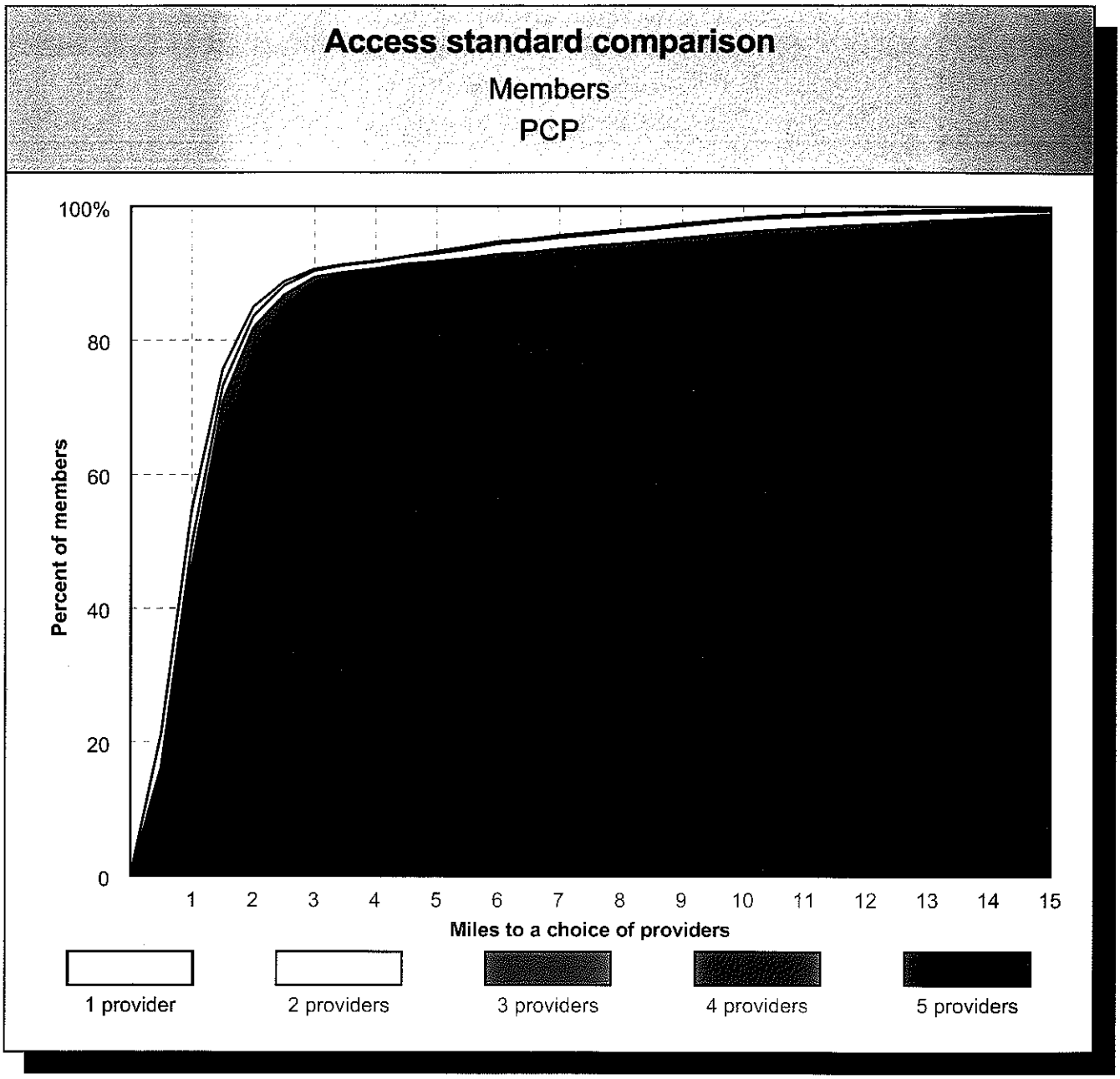

Average distance to a choice of

PCP

Number of providers	1	2	3	4	5
Miles	1.5	1.7	1.9	2.1	2.2

GeoAccess

ZIP Codes meeting the access standard

Members							
				All members			
				Pct		Average distance to providers	
County/City	ZIP Code	Total number of members	Total number of providers	w	wo	1	2
CASS							
ALVO	68304	19	0	100	0	11.7	11.7
Subtotal ALVO, NE		19	0	100	0	11.7	11.7
AVOCA	68307	36	0	100	0	6.8	6.8
Subtotal AVOCA, NE		36	0	100	0	6.8	6.8
CEDAR CREEK	68016	18	0	100	0	5.6	5.6
Subtotal CEDAR CREEK, NE		18	0	100	0	5.6	5.6
EAGLE	68347	109	0	100	0	10.0	10.1
Subtotal EAGLE, NE		109	0	100	0	10.0	10.1
ELMWOOD	68349	68	0	100	0	11.5	11.5
Subtotal ELMWOOD, NE		68	0	100	0	11.5	11.5
GREENWOOD	68366	56	0	100	0	7.7	7.7
Subtotal GREENWOOD, NE		56	0	100	0	7.7	7.7
LOUISVILLE	68037	67	2	100	0	4.3	4.3
Subtotal LOUISVILLE, NE		67	2	100	0	4.3	4.3
MANLEY	68403	12	0	100	0	4.5	4.5
Subtotal MANLEY, NE		12	0	100	0	4.5	4.5
MURDOCK	68407	55	0	100	0	8.8	8.8
Subtotal MURDOCK, NE		55	0	100	0	8.8	8.8
MURRAY	68409	49	0	100	0	8.1	8.3
Subtotal MURRAY, NE		49	0	100	0	8.1	8.3
NEHAWKA	68413	18	0	100	0	9.7	9.7
Subtotal NEHAWKA, NE		18	0	100	0	9.7	9.7
PLATTSMOUTH	68048	839	14	100	0	2.1	2.3
Subtotal PLATTSMOUTH, NE		839	14	100	0	2.1	2.3
SOUTH BEND	68058	8	0	100	0	0.0	0.0
Subtotal SOUTH BEND, NE		8	0	100	0	0.0	0.0

Access standard: 2 providers within 30 miles
Provider group: Primary Care Providers

GeoAccess

ZIP Codes meeting the access standard

Members							
				All members			
				Pct		Average distance to providers	
County/City	ZIP Code	Total number of members	Total number of providers	w	wo	1	2
CASS							
UNION	68455	33	0	100	0	10.7	10.9
Subtotal UNION, NE		33	0	100	0	10.7	10.9
WEEPING WATER	68463	100	2	100	0	2.7	2.7
Subtotal WEEPING WATER, NE		100	2	100	0	2.7	2.7
Subtotal CASS - NE		1,487	18	100	0	4.5	4.6
DODGE							
AMES	68621	65	0	100	0	6.5	6.5
Subtotal AMES, NE		65	0	100	0	6.5	6.5
DODGE	68633	121	5	100	0	3.6	3.6
Subtotal DODGE, NE		121	5	100	0	3.6	3.6
FREMONT	68025	2,066	19	100	0	1.6	1.6
	68026	121	0	100	0	1.1	1.1
Subtotal FREMONT, NE		2,187	19	100	0	1.6	1.6
HOOPER	68031	163	2	100	0	5.3	5.3
Subtotal HOOPER, NE		163	2	100	0	5.3	5.3
NICKERSON	68044	80	0	100	0	7.7	7.7
Subtotal NICKERSON, NE		80	0	100	0	7.7	7.7
NORTH BEND	68649	187	6	100	0	2.4	2.4
Subtotal NORTH BEND, NE		187	6	100	0	2.4	2.4
SCRIBNER	68057	177	0	100	0	8.9	8.9
Subtotal SCRIBNER, NE		177	0	100	0	8.9	8.9
SNYDER	68664	33	0	100	0	5.4	5.4
Subtotal SNYDER, NE		33	0	100	0	5.4	5.4
UEHLING	68063	33	0	100	0	10.1	10.1
Subtotal UEHLING, NE		33	0	100	0	10.1	10.1
WINSLOW	68072	9	0	100	0	1.8	1.8

Access standard: 2 providers within 30 miles
Provider group: Primary Care Providers

ZIP Codes meeting the access standard

Members							
				All members			
				Pct		Average distance to providers	
County/City	ZIP Code	Total number of members	Total number of providers	w	wo	1	2
DODGE							
Subtotal WINSLOW, NE		9	0	100	0	1.8	1.8
Subtotal DODGE - NE		3,055	32	100	0	2.7	2.8
DOUGLAS							
BENNINGTON	68007	66	0	100	0	4.7	5.3
Subtotal BENNINGTON, NE		66	0	100	0	4.7	5.3
BOYS TOWN	68010	129	7	100	0	0.6	0.6
Subtotal BOYS TOWN, NE		129	7	100	0	0.6	0.6
ELKHORN	68022	157	6	100	0	1.4	1.4
Subtotal ELKHORN, NE		157	6	100	0	1.4	1.4
OMAHA	68101	1	0	100	0	0.8	0.8
	68102	275	6	100	0	0.6	0.6
	68104	3,472	9	100	0	0.8	0.8
	68105	2,548	1	100	0	0.7	0.8
	68106	661	14	100	0	0.7	0.9
	68107	4,644	17	100	0	0.7	0.8
	68108	2,058	5	100	0	0.5	0.8
	68110	1,529	0	100	0	1.6	1.6
	68111	5,507	7	100	0	1.3	1.3
	68112	1,176	10	100	0	1.1	1.1
	68114	560	52	100	0	0.6	0.6
	68116	204	5	100	0	1.1	1.4
	68117	502	7	100	0	0.8	0.8
	68118	35	43	100	0	0.7	0.8
	68122	406	13	100	0	1.3	1.3
	68124	394	21	100	0	0.5	0.6
	68127	830	11	100	0	0.7	0.9
	68130	101	28	100	0	1.0	1.0
	68131	1,570	52	100	0	0.5	0.5
	68132	634	9	100	0	0.6	0.6
	68134	1,523	11	100	0	0.8	1.0
	68135	141	11	100	0	1.0	1.0
	68137	610	16	100	0	0.8	0.9
	68142	110	0	100	0	1.5	1.5

Access standard: 2 providers within 30 miles
Provider group: Primary Care Providers

GeoAccess

ZIP Codes meeting the access standard

Members							
				All members			
				Pct		Average distance to providers	
County/City	ZIP Code	Total number of members	Total number of providers	w	wo	1	2
DOUGLAS							
OMAHA	68144	545	33	100	0	0.7	0.8
	68152	174	0	100	0	1.5	1.5
	68154	293	2	100	0	0.9	0.9
	68164	707	15	100	0	0.9	0.9
	68178	3	0	100	0	0.7	0.7
Subtotal OMAHA, NE		31,213	398	100	0	0.9	1.0
VALLEY	68064	108	5	100	0	1.3	1.4
Subtotal VALLEY, NE		108	5	100	0	1.3	1.4
WATERLOO	68069	48	0	100	0	3.4	3.4
Subtotal WATERLOO, NE		48	0	100	0	3.4	3.4
Subtotal DOUGLAS - NE		31,721	416	100	0	0.9	1.0
GAGE							
ADAMS	68301	88	1	100	0	6.3	17.8
Subtotal ADAMS, NE		88	1	100	0	6.3	17.8
BARNESTON	68309	6	0	100	0	9.3	9.3
Subtotal BARNESTON, NE		6	0	100	0	9.3	9.3
BEATRICE	68310	1,033	12	100	0	2.0	2.0
Subtotal BEATRICE, NE		1,033	12	100	0	2.0	2.0
BLUE SPRINGS	68318	33	0	100	0	2.4	2.4
Subtotal BLUE SPRINGS, NE		33	0	100	0	2.4	2.4
CLATONIA	68328	27	0	100	0	17.7	17.7
Subtotal CLATONIA, NE		27	0	100	0	17.7	17.7
CORTLAND	68331	51	0	100	0	12.3	15.4
Subtotal CORTLAND, NE		51	0	100	0	12.3	15.4
DE WITT	68341	60	0	100	0	13.1	13.1
Subtotal DE WITT, NE		60	0	100	0	13.1	13.1
FILLEY	68357	21	0	100	0	10.0	11.4

Access standard: 2 providers within 30 miles
Provider group: Primary Care Providers

ZIP Codes meeting the access standard

Members							
				All members			
				Pct		Average distance to providers	
County/City	ZIP Code	Total number of members	Total number of providers	w	wo	1	2
GAGE							
Subtotal FILLEY, NE		21	0	100	0	10.0	11.4
LIBERTY	68381	12	0	100	0	13.0	13.0
Subtotal LIBERTY, NE		12	0	100	0	13.0	13.0
ODELL	68415	39	0	100	0	12.1	12.1
Subtotal ODELL, NE		39	0	100	0	12.1	12.1
PICKRELL	68422	36	0	100	0	9.4	10.2
Subtotal PICKRELL, NE		36	0	100	0	9.4	10.2
VIRGINIA	68458	6	0	100	0	13.8	13.8
Subtotal VIRGINIA, NE		6	0	100	0	13.8	13.8
WYMORE	68466	196	2	100	0	1.2	1.2
Subtotal WYMORE, NE		196	2	100	0	1.2	1.2
Subtotal GAGE - NE		1,608	15	100	0	3.8	4.6
LANCASTER							
BENNET	68317	13	0	100	0	8.4	10.4
Subtotal BENNET, NE		13	0	100	0	8.4	10.4
DAVEY	68336	7	0	100	0	7.3	7.3
Subtotal DAVEY, NE		7	0	100	0	7.3	7.3
DENTON	68339	3	0	100	0	5.5	5.5
Subtotal DENTON, NE		3	0	100	0	5.5	5.5
FIRTH	68358	9	0	100	0	9.2	14.5
Subtotal FIRTH, NE		9	0	100	0	9.2	14.5
HALLAM	68368	3	0	100	0	17.9	17.9
Subtotal HALLAM, NE		3	0	100	0	17.9	17.9
HICKMAN	68372	23	0	100	0	9.0	9.2
Subtotal HICKMAN, NE		23	0	100	0	9.0	9.2

Access standard: 2 providers within 30 miles
Provider group: Primary Care Providers

GeoAccess

ZIP Codes meeting the access standard

Members							
				All members			
				Pct		Average distance to providers	
County/City	ZIP Code	Total number of members	Total number of providers	w	wo	1	2
LANCASTER							
LINCOLN	68501	6	0	100	0	1.9	1.9
	68502	779	0	100	0	2.3	2.3
	68503	674	4	100	0	0.7	0.7
	68504	516	6	100	0	1.6	1.7
	68505	173	29	100	0	0.6	0.6
	68506	277	38	100	0	0.6	0.7
	68507	207	0	100	0	2.2	2.2
	68508	287	0	100	0	2.2	2.3
	68509	4	0	100	0	1.9	1.9
	68510	449	52	100	0	1.0	1.0
	68512	83	11	100	0	1.3	1.3
	68514	4	0	100	0	3.8	3.8
	68516	252	48	100	0	0.8	1.0
	68517	2	0	100	0	7.1	7.1
	68520	9	0	100	0	2.0	2.0
	68521	825	12	100	0	1.0	1.4
	68522	282	0	100	0	4.3	4.3
	68523	2	0	100	0	4.7	4.7
	68524	176	0	100	0	4.8	5.0
	68526	7	6	100	0	0.8	2.7
	68527	2	0	100	0	1.9	1.9
	68528	136	0	100	0	4.4	4.5
Subtotal LINCOLN, NE		5,152	206	100	0	1.7	1.8
MALCOLM	68402	10	0	100	0	9.8	9.8
Subtotal MALCOLM, NE		10	0	100	0	9.8	9.8
MARTELL	68404	1	0	100	0	11.3	11.3
Subtotal MARTELL, NE		1	0	100	0	11.3	11.3
PANAMA	68419	3	0	100	0	9.6	13.3
Subtotal PANAMA, NE		3	0	100	0	9.6	13.3
RAYMOND	68428	13	0	100	0	6.9	6.9
Subtotal RAYMOND, NE		13	0	100	0	6.9	6.9
ROCA	68430	15	0	100	0	4.9	5.4
Subtotal ROCA, NE		15	0	100	0	4.9	5.4

Access standard: 2 providers within 30 miles
Provider group: Primary Care Providers

ZIP Codes meeting the access standard

Members							
County/City	ZIP Code	Total number of members	Total number of providers	All members			
				Pct		Average distance to providers	
				w	wo	1	2
LANCASTER							
WALTON	68461	6	0	100	0	4.4	4.4
Subtotal WALTON, NE		6	0	100	0	4.4	4.4
WAVERLY	68462	36	0	100	0	9.5	9.5
Subtotal WAVERLY, NE		36	0	100	0	9.5	9.5
Subtotal LANCASTER - NE		5,294	206	100	0	1.9	2.0
OTOE							
BURR	68324	15	0	100	0	11.8	12.3
Subtotal BURR, NE		15	0	100	0	11.8	12.3
DOUGLAS	68344	30	0	100	0	13.2	15.0
Subtotal DOUGLAS, NE		30	0	100	0	13.2	15.0
DUNBAR	68346	40	0	100	0	8.6	8.6
Subtotal DUNBAR, NE		40	0	100	0	8.6	8.6
NEBRASKA CITY	68410	610	13	100	0	1.1	1.2
Subtotal NEBRASKA CITY, NE		610	13	100	0	1.1	1.2
OTOE	68417	24	0	100	0	7.9	7.9
Subtotal OTOE, NE		24	0	100	0	7.9	7.9
PALMYRA	68418	64	0	100	0	12.3	12.8
Subtotal PALMYRA, NE		64	0	100	0	12.3	12.8
SYRACUSE	68446	128	7	100	0	1.6	2.0
Subtotal SYRACUSE, NE		128	7	100	0	1.6	2.0
TALMAGE	68448	23	0	100	0	14.0	14.2
Subtotal TALMAGE, NE		23	0	100	0	14.0	14.2
UNADILLA	68454	35	0	100	0	6.7	6.8
Subtotal UNADILLA, NE		35	0	100	0	6.7	6.8
Subtotal OTOE - NE		969	20	100	0	3.4	3.7

Access standard: 2 providers within 30 miles
Provider group: Primary Care Providers

GeoAccess

ZIP Codes meeting the access standard

Members							
				All members			
				Pct		Average distance to providers	
County/City	ZIP Code	Total number of members	Total number of providers	w	wo	1	2
SARPY							
BELLEVUE	68005	1,176	7	100	0	1.1	1.5
	68123	411	27	100	0	1.1	1.1
	68147	692	0	100	0	1.5	1.7
Subtotal BELLEVUE, NE		2,279	34	100	0	1.2	1.5
GRETNA	68028	66	5	100	0	1.2	1.2
Subtotal GRETNA, NE		66	5	100	0	1.2	1.2
LA VISTA	68128	465	14	100	0	1.0	1.0
Subtotal LA VISTA, NE		465	14	100	0	1.0	1.0
OFFUTT A F B	68113	1	0	100	0	1.8	1.8
Subtotal OFFUTT A F B, NE		1	0	100	0	1.8	1.8
OMAHA	68136	80	2	100	0	1.4	1.4
	68138	232	0	100	0	1.7	1.7
	68157	152	0	100	0	2.2	2.2
Subtotal OMAHA, NE		464	2	100	0	1.8	1.8
PAPILLION	68046	350	17	100	0	0.8	0.8
	68133	31	0	100	0	2.2	2.2
Subtotal PAPILLION, NE		381	17	100	0	0.9	1.0
SPRINGFIELD	68059	27	0	100	0	6.7	6.7
Subtotal SPRINGFIELD, NE		27	0	100	0	6.7	6.7
Subtotal SARPY - NE		3,683	72	100	0	1.3	1.4
SAUNDERS							
ASHLAND	68003	248	4	100	0	1.5	1.5
Subtotal ASHLAND, NE		248	4	100	0	1.5	1.5
CEDAR BLUFFS	68015	74	0	100	0	8.4	8.4
Subtotal CEDAR BLUFFS, NE		74	0	100	0	8.4	8.4
CERESCO	68017	76	0	100	0	10.5	10.5
Subtotal CERESCO, NE		76	0	100	0	10.5	10.5

Access standard: 2 providers within 30 miles
Provider group: Primary Care Providers

ZIP Codes meeting the access standard

Members							
				All members			
				Pct		Average distance to providers	
County/City	ZIP Code	Total number of members	Total number of providers	w	wo	1	2
SAUNDERS							
COLON	68018	25	0	100	0	6.4	6.7
Subtotal COLON, NE		25	0	100	0	6.4	6.7
ITHACA	68033	23	0	100	0	8.7	8.7
Subtotal ITHACA, NE		23	0	100	0	8.7	8.7
MALMO	68040	22	0	100	0	6.3	6.3
Subtotal MALMO, NE		22	0	100	0	6.3	6.3
MEAD	68041	48	0	100	0	8.0	8.2
Subtotal MEAD, NE		48	0	100	0	8.0	8.2
MORSE BLUFF	68648	21	0	100	0	4.4	4.4
Subtotal MORSE BLUFF, NE		21	0	100	0	4.4	4.4
PRAGUE	68050	38	2	100	0	3.5	3.5
Subtotal PRAGUE, NE		38	2	100	0	3.5	3.5
VALPARAISO	68065	84	0	100	0	15.2	15.2
Subtotal VALPARAISO, NE		84	0	100	0	15.2	15.2
WAHOO	68066	255	6	100	0	0.6	0.6
Subtotal WAHOO, NE		255	6	100	0	0.6	0.6
WESTON	68070	40	0	100	0	8.2	8.2
Subtotal WESTON, NE		40	0	100	0	8.2	8.2
YUTAN	68073	109	0	100	0	6.3	7.6
Subtotal YUTAN, NE		109	0	100	0	6.3	7.6
Subtotal SAUNDERS - NE		1,063	12	100	0	5.0	5.2
SEWARD							
BEAVER CROSSING	68313	29	0	100	0	10.2	11.9
Subtotal BEAVER CROSSING, NE		29	0	100	0	10.2	11.9
BEE	68314	14	0	100	0	9.3	9.3
Subtotal BEE, NE		14	0	100	0	9.3	9.3

Access standard: 2 providers within 30 miles
Provider group: Primary Care Providers

GeoAccess

ZIP Codes meeting the access standard

Members							
				All members			
				Pct		Average distance to providers	
County/City	ZIP Code	Total number of members	Total number of providers	w	wo	1	2
SEWARD							
CORDOVA	68330	4	0	100	0	12.5	18.6
Subtotal CORDOVA, NE		4	0	100	0	12.5	18.6
GARLAND	68360	22	0	100	0	9.4	9.4
Subtotal GARLAND, NE		22	0	100	0	9.4	9.4
GOEHNER	68364	8	0	100	0	10.7	11.4
Subtotal GOEHNER, NE		8	0	100	0	10.7	11.4
MILFORD	68405	132	2	100	0	1.8	1.8
Subtotal MILFORD, NE		132	2	100	0	1.8	1.8
PLEASANT DALE	68423	27	0	100	0	8.9	8.9
Subtotal PLEASANT DALE, NE		27	0	100	0	8.9	8.9
SEWARD	68434	332	10	100	0	1.5	1.5
Subtotal SEWARD, NE		332	10	100	0	1.5	1.5
STAPLEHURST	68439	20	0	100	0	9.8	10.0
Subtotal STAPLEHURST, NE		20	0	100	0	9.8	10.0
UTICA	68456	43	1	100	0	2.3	13.4
Subtotal UTICA, NE		43	1	100	0	2.3	13.4
Subtotal SEWARD - NE		631	13	100	0	3.2	4.1
WASHINGTON							
ARLINGTON	68002	98	0	100	0	8.0	8.0
Subtotal ARLINGTON, NE		98	0	100	0	8.0	8.0
BLAIR	68008	509	27	100	0	2.4	2.4
Subtotal BLAIR, NE		509	27	100	0	2.4	2.4
FORT CALHOUN	68023	101	4	100	0	2.1	2.1
Subtotal FORT CALHOUN, NE		101	4	100	0	2.1	2.1
HERMAN	68029	28	0	100	0	12.1	12.1
Subtotal HERMAN, NE		28	0	100	0	12.1	12.1

Access standard: 2 providers within 30 miles
Provider group: Primary Care Providers

ZIP Codes meeting the access standard

Members							
				All members			
				Pct		Average distance to providers	
County/City	ZIP Code	Total number of members	Total number of providers	w	wo	1	2
WASHINGTON							
KENNARD	68034	37	0	100	0	8.9	8.9
Subtotal KENNARD, NE		37	0	100	0	8.9	8.9
Subtotal WASHINGTON - NE		773	31	100	0	3.7	3.8
Subtotal NE		50,284	835	100	0	1.5	1.7
TOTALS		**50,284**	**835**	**100**	**0**	**1.5**	**1.7**

Access standard: 2 providers within 30 miles
Provider group: Primary Care Providers

GeoAccess

Provider locations

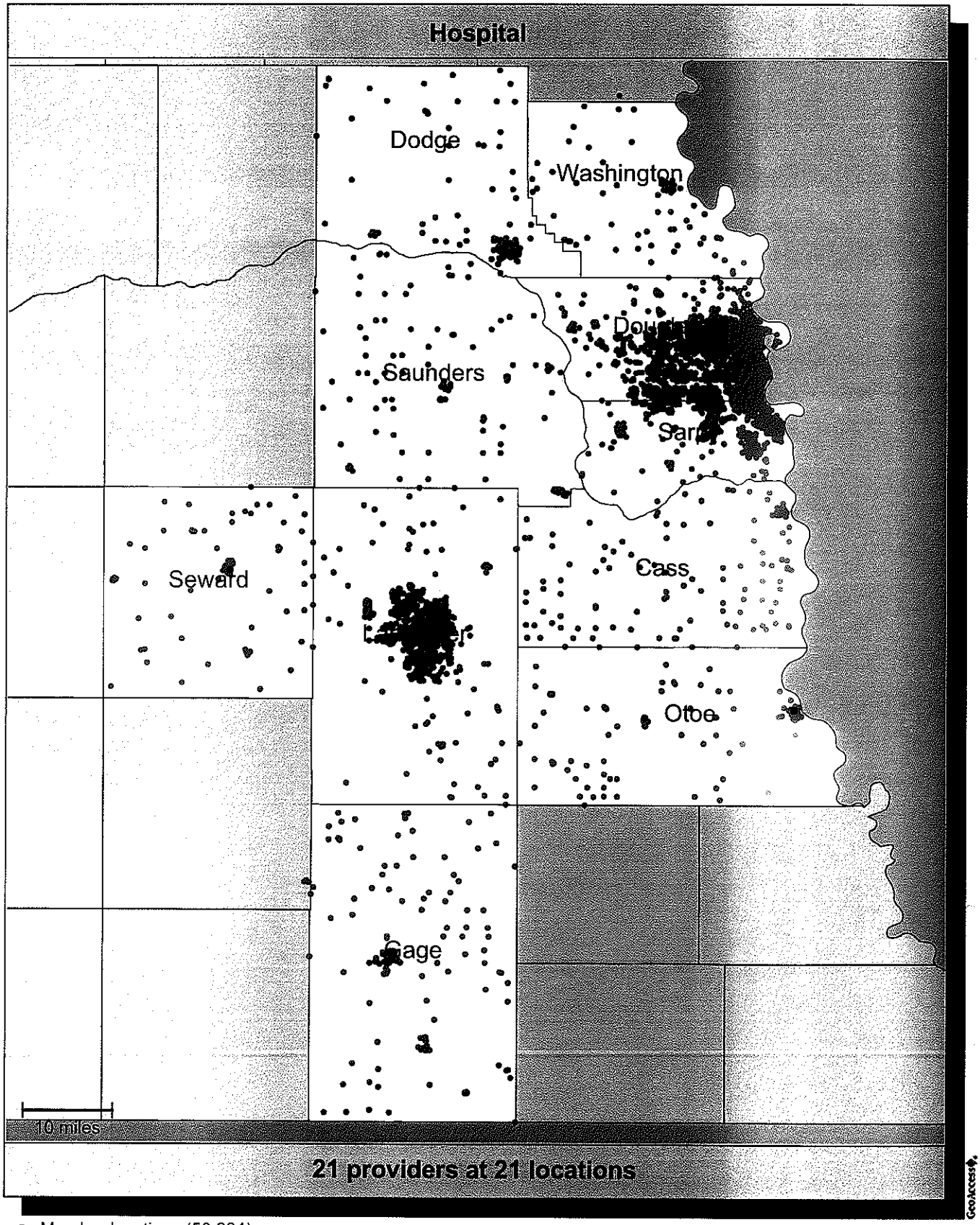

- Member locations (50,284)
- Provider locations (21)

Accessibility summary

Accessibility analysis specifications	
Provider group:	**Hospital** 21 providers at 21 locations (based on 21 records)
Member group:	**Members** 50,284 members
Access standard:	**1 providers within 30 miles**
All members:	50,284 (100%) 99.3% with access 0.7% without access

Average distance to a choice of providers for all members

Number of providers	1	2	3	4	5
Miles	5.1	8.0	9.3	10.5	11.5

Key geographic areas

County	Total number of members	All members		
		Percent w	Percent wo	Average distance to 1 provider
DOUGLAS	31,721	100	0	2.7
LANCASTER	5,294	100	0	3.1
SARPY	3,683	100	0	5.5
DODGE	3,055	89	11	24.1
GAGE	1,608	100	0	7.2
CASS	1,487	100	0	15.4
SAUNDERS	1,063	100	0	12.5
OTOE	969	100	0	3.9
WASHINGTON	773	100	0	6.1
SEWARD	631	100	0	6.5

GeoAccess

Access standard comparison

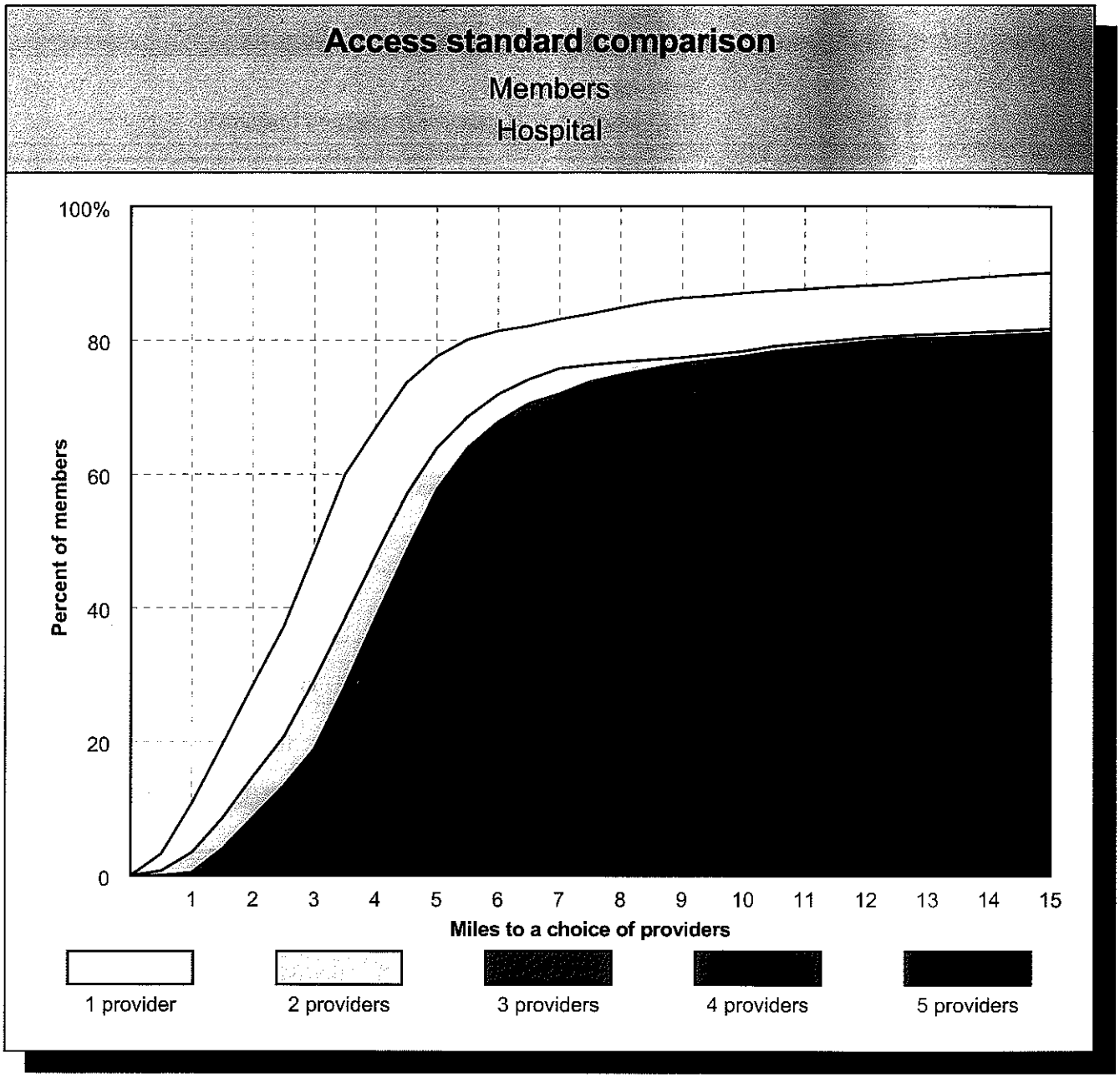

Average distance to a choice of Hospital

Number of providers	1	2	3	4	5
Miles	5.1	8.0	9.3	10.5	11.5

GeoAccess

ZIP Codes meeting the access standard

Members						
				All members		
County/City	ZIP Code	Total number of members	Total number of providers	Pct w	Pct wo	Average distance to a choice of 1 provider
CASS						
ALVO	68304	19	0	100	0	16.1
Subtotal ALVO, NE		19	0	100	0	16.1
AVOCA	68307	36	0	100	0	12.0
Subtotal AVOCA, NE		36	0	100	0	12.0
CEDAR CREEK	68016	18	0	100	0	9.6
Subtotal CEDAR CREEK, NE		18	0	100	0	9.6
EAGLE	68347	109	0	100	0	11.8
Subtotal EAGLE, NE		109	0	100	0	11.8
ELMWOOD	68349	68	0	100	0	15.1
Subtotal ELMWOOD, NE		68	0	100	0	15.1
GREENWOOD	68366	56	0	100	0	19.5
Subtotal GREENWOOD, NE		56	0	100	0	19.5
LOUISVILLE	68037	67	0	100	0	14.0
Subtotal LOUISVILLE, NE		67	0	100	0	14.0
MANLEY	68403	12	0	100	0	18.2
Subtotal MANLEY, NE		12	0	100	0	18.2
MURDOCK	68407	55	0	100	0	20.5
Subtotal MURDOCK, NE		55	0	100	0	20.5
MURRAY	68409	49	0	100	0	17.4
Subtotal MURRAY, NE		49	0	100	0	17.4
NEHAWKA	68413	18	0	100	0	16.4
Subtotal NEHAWKA, NE		18	0	100	0	16.4
PLATTSMOUTH	68048	839	0	100	0	15.4
Subtotal PLATTSMOUTH, NE		839	0	100	0	15.4
SOUTH BEND	68058	8	0	100	0	14.7
Subtotal SOUTH BEND, NE		8	0	100	0	14.7

Access standard: 1 providers within 30 miles
Provider group: Hospital

GeoAccess

ZIP Codes meeting the access standard

Members						
				All members		
County/City	ZIP Code	Total number of members	Total number of providers	Pct w	Pct wo	Average distance to a choice of 1 provider
CASS						
UNION	68455	33	0	100	0	12.5
Subtotal UNION, NE		33	0	100	0	12.5
WEEPING WATER	68463	100	0	100	0	16.7
Subtotal WEEPING WATER, NE		100	0	100	0	16.7
Subtotal CASS - NE		1,487	0	100	0	15.4
DODGE						
AMES	68621	65	0	100	0	20.4
Subtotal AMES, NE		65	0	100	0	20.4
DODGE	68633	121	0	0	100	44.3
Subtotal DODGE, NE		121	0	0	100	44.3
FREMONT	68025	2,066	0	100	0	22.1
	68026	121	0	100	0	22.2
Subtotal FREMONT, NE		2,187	0	100	0	22.1
HOOPER	68031	163	0	100	0	25.2
Subtotal HOOPER, NE		163	0	100	0	25.2
NICKERSON	68044	80	0	100	0	16.2
Subtotal NICKERSON, NE		80	0	100	0	16.2
NORTH BEND	68649	187	0	86	14	26.2
Subtotal NORTH BEND, NE		187	0	86	14	26.2
SCRIBNER	68057	177	0	14	86	33.2
Subtotal SCRIBNER, NE		177	0	14	86	33.2
SNYDER	68664	33	0	0	100	39.8
Subtotal SNYDER, NE		33	0	0	100	39.8
UEHLING	68063	33	0	100	0	28.1
Subtotal UEHLING, NE		33	0	100	0	28.1
WINSLOW	68072	9	0	100	0	21.5

Access standard: 1 providers within 30 miles
Provider group: Hospital

ZIP Codes meeting the access standard

Members						
				All members		
County/City	ZIP Code	Total number of members	Total number of providers	Pct w	Pct wo	Average distance to a choice of 1 provider
DODGE						
Subtotal WINSLOW, NE		9	0	100	0	21.5
Subtotal DODGE - NE		3,055	0	89	11	24.1
DOUGLAS						
BENNINGTON	68007	66	0	100	0	8.8
Subtotal BENNINGTON, NE		66	0	100	0	8.8
BOYS TOWN	68010	129	0	100	0	2.1
Subtotal BOYS TOWN, NE		129	0	100	0	2.1
ELKHORN	68022	157	0	100	0	5.6
Subtotal ELKHORN, NE		157	0	100	0	5.6
OMAHA	68101	1	0	100	0	1.2
	68102	275	0	100	0	1.3
	68104	3,472	0	100	0	2.5
	68105	2,548	0	100	0	1.3
	68106	661	0	100	0	1.6
	68107	4,644	0	100	0	4.3
	68108	2,058	0	100	0	2.8
	68110	1,529	0	100	0	2.6
	68111	5,507	0	100	0	2.5
	68112	1,176	0	100	0	3.7
	68114	560	2	100	0	1.7
	68116	204	0	100	0	4.4
	68117	502	0	100	0	3.6
	68118	35	0	100	0	2.4
	68122	406	1	100	0	2.2
	68124	394	1	100	0	1.0
	68127	830	0	100	0	3.6
	68130	101	1	100	0	1.1
	68131	1,570	2	100	0	0.6
	68132	634	0	100	0	1.5
	68134	1,523	0	100	0	2.8
	68135	141	0	100	0	3.1
	68137	610	0	100	0	3.0
	68142	110	0	100	0	3.5

Access standard: 1 providers within 30 miles
Provider group: Hospital

GeoAccess

ZIP Codes meeting the access standard

Members						
				All members		
County/City	ZIP Code	Total number of members	Total number of providers	Pct w	Pct wo	Average distance to a choice of 1 provider
DOUGLAS						
OMAHA	68144	545	1	100	0	1.6
	68152	174	0	100	0	1.9
	68154	293	0	100	0	3.1
	68164	707	0	100	0	4.5
	68178	3	0	100	0	0.7
Subtotal OMAHA, NE		31,213	8	100	0	2.7
VALLEY	68064	108	0	100	0	12.9
Subtotal VALLEY, NE		108	0	100	0	12.9
WATERLOO	68069	48	0	100	0	8.4
Subtotal WATERLOO, NE		48	0	100	0	8.4
Subtotal DOUGLAS - NE		31,721	8	100	0	2.7
GAGE						
ADAMS	68301	88	0	100	0	20.0
Subtotal ADAMS, NE		88	0	100	0	20.0
BARNESTON	68309	6	0	100	0	22.6
Subtotal BARNESTON, NE		6	0	100	0	22.6
BEATRICE	68310	1,033	1	100	0	2.4
Subtotal BEATRICE, NE		1,033	1	100	0	2.4
BLUE SPRINGS	68318	33	0	100	0	12.6
Subtotal BLUE SPRINGS, NE		33	0	100	0	12.6
CLATONIA	68328	27	0	100	0	18.2
Subtotal CLATONIA, NE		27	0	100	0	18.2
CORTLAND	68331	51	0	100	0	16.0
Subtotal CORTLAND, NE		51	0	100	0	16.0
DE WITT	68341	60	0	100	0	13.8
Subtotal DE WITT, NE		60	0	100	0	13.8
FILLEY	68357	21	0	100	0	11.4

Access standard: 1 providers within 30 miles
Provider group: Hospital

ZIP Codes meeting the access standard

Members						
				All members		
County/City	ZIP Code	Total number of members	Total number of providers	Pct w	Pct wo	Average distance to a choice of 1 provider
GAGE						
Subtotal FILLEY, NE		21	0	100	0	11.4
LIBERTY	68381	12	0	75	25	25.8
Subtotal LIBERTY, NE		12	0	75	25	25.8
ODELL	68415	39	0	100	0	18.3
Subtotal ODELL, NE		39	0	100	0	18.3
PICKRELL	68422	36	0	100	0	10.3
Subtotal PICKRELL, NE		36	0	100	0	10.3
VIRGINIA	68458	6	0	100	0	14.9
Subtotal VIRGINIA, NE		6	0	100	0	14.9
WYMORE	68466	196	0	100	0	14.7
Subtotal WYMORE, NE		196	0	100	0	14.7
Subtotal GAGE - NE		1,608	1	100	0	7.2
LANCASTER						
BENNET	68317	13	0	100	0	13.4
Subtotal BENNET, NE		13	0	100	0	13.4
DAVEY	68336	7	0	100	0	12.6
Subtotal DAVEY, NE		7	0	100	0	12.6
DENTON	68339	3	0	100	0	9.3
Subtotal DENTON, NE		3	0	100	0	9.3
FIRTH	68358	9	0	100	0	19.0
Subtotal FIRTH, NE		9	0	100	0	19.0
HALLAM	68368	3	0	100	0	21.6
Subtotal HALLAM, NE		3	0	100	0	21.6
HICKMAN	68372	23	0	100	0	12.4
Subtotal HICKMAN, NE		23	0	100	0	12.4

Access standard: 1 providers within 30 miles
Provider group: Hospital

GeoAccess

ZIP Codes meeting the access standard

Members						
				All members		
County/City	ZIP Code	Total number of members	Total number of providers	Pct w	Pct wo	Average distance to a choice of 1 provider
LANCASTER						
LINCOLN	68501	6	0	100	0	2.3
	68502	779	1	100	0	0.9
	68503	674	0	100	0	2.8
	68504	516	0	100	0	3.6
	68505	173	0	100	0	1.7
	68506	277	3	100	0	1.1
	68507	207	0	100	0	3.3
	68508	287	0	100	0	1.6
	68509	4	0	100	0	2.3
	68510	449	1	100	0	1.4
	68512	83	0	100	0	3.0
	68514	4	0	100	0	7.5
	68516	252	0	100	0	3.2
	68517	2	0	100	0	9.6
	68520	9	0	100	0	2.7
	68521	825	0	100	0	4.6
	68522	282	0	100	0	2.5
	68523	2	0	100	0	8.6
	68524	176	0	100	0	8.4
	68526	7	0	100	0	5.5
	68527	2	0	100	0	3.5
	68528	136	0	100	0	5.0
Subtotal LINCOLN, NE		5,152	5	100	0	2.9
MALCOLM	68402	10	0	100	0	13.5
Subtotal MALCOLM, NE		10	0	100	0	13.5
MARTELL	68404	1	0	100	0	15.3
Subtotal MARTELL, NE		1	0	100	0	15.3
PANAMA	68419	3	0	100	0	18.3
Subtotal PANAMA, NE		3	0	100	0	18.3
RAYMOND	68428	13	0	100	0	11.9
Subtotal RAYMOND, NE		13	0	100	0	11.9
ROCA	68430	15	0	100	0	9.1
Subtotal ROCA, NE		15	0	100	0	9.1

Access standard: 1 providers within 30 miles
Provider group: Hospital

ZIP Codes meeting the access standard

Members						
				All members		
County/City	ZIP Code	Total number of members	Total number of providers	Pct w	Pct wo	Average distance to a choice of 1 provider
LANCASTER						
WALTON	68461	6	0	100	0	7.2
Subtotal WALTON, NE		6	0	100	0	7.2
WAVERLY	68462	36	0	100	0	12.2
Subtotal WAVERLY, NE		36	0	100	0	12.2
Subtotal LANCASTER - NE		5,294	5	100	0	3.1
OTOE						
BURR	68324	15	0	100	0	12.4
Subtotal BURR, NE		15	0	100	0	12.4
DOUGLAS	68344	30	0	100	0	15.1
Subtotal DOUGLAS, NE		30	0	100	0	15.1
DUNBAR	68346	40	0	100	0	8.9
Subtotal DUNBAR, NE		40	0	100	0	8.9
NEBRASKA CITY	68410	610	1	100	0	1.4
Subtotal NEBRASKA CITY, NE		610	1	100	0	1.4
OTOE	68417	24	0	100	0	7.9
Subtotal OTOE, NE		24	0	100	0	7.9
PALMYRA	68418	64	0	100	0	13.2
Subtotal PALMYRA, NE		64	0	100	0	13.2
SYRACUSE	68446	128	1	100	0	2.0
Subtotal SYRACUSE, NE		128	1	100	0	2.0
TALMAGE	68448	23	0	100	0	14.5
Subtotal TALMAGE, NE		23	0	100	0	14.5
UNADILLA	68454	35	0	100	0	6.9
Subtotal UNADILLA, NE		35	0	100	0	6.9
Subtotal OTOE - NE		969	2	100	0	3.9

Access standard: 1 providers within 30 miles
Provider group: Hospital

GeoAccess

ZIP Codes meeting the access standard

Members						
				All members		
County/City	ZIP Code	Total number of members	Total number of providers	Pct w	Pct wo	Average distance to a choice of 1 provider
SARPY						
BELLEVUE	68005	1,176	0	100	0	7.4
	68123	411	0	100	0	6.0
	68147	692	0	100	0	5.6
Subtotal BELLEVUE, NE		2,279	0	100	0	6.6
GRETNA	68028	66	0	100	0	10.0
Subtotal GRETNA, NE		66	0	100	0	10.0
LA VISTA	68128	465	0	100	0	3.6
Subtotal LA VISTA, NE		465	0	100	0	3.6
OFFUTT A F B	68113	1	0	100	0	7.3
Subtotal OFFUTT A F B, NE		1	0	100	0	7.3
OMAHA	68136	80	0	100	0	4.7
	68138	232	0	100	0	4.0
	68157	152	0	100	0	5.3
Subtotal OMAHA, NE		464	0	100	0	4.5
PAPILLION	68046	350	1	100	0	1.3
	68133	31	0	100	0	3.3
Subtotal PAPILLION, NE		381	1	100	0	1.5
SPRINGFIELD	68059	27	0	100	0	8.0
Subtotal SPRINGFIELD, NE		27	0	100	0	8.0
Subtotal SARPY - NE		3,683	1	100	0	5.5
SAUNDERS						
ASHLAND	68003	248	0	100	0	21.6
Subtotal ASHLAND, NE		248	0	100	0	21.6
CEDAR BLUFFS	68015	74	0	100	0	15.8
Subtotal CEDAR BLUFFS, NE		74	0	100	0	15.8
CERESCO	68017	76	0	100	0	11.7
Subtotal CERESCO, NE		76	0	100	0	11.7

Access standard: 1 providers within 30 miles
Provider group: Hospital

ZIP Codes meeting the access standard

Members						
				All members		
County/City	ZIP Code	Total number of members	Total number of providers	Pct w	Pct wo	Average distance to a choice of 1 provider
SAUNDERS						
COLON	68018	25	0	100	0	8.6
Subtotal COLON, NE		25	0	100	0	8.6
ITHACA	68033	23	0	100	0	9.0
Subtotal ITHACA, NE		23	0	100	0	9.0
MALMO	68040	22	0	100	0	10.2
Subtotal MALMO, NE		22	0	100	0	10.2
MEAD	68041	48	0	100	0	9.9
Subtotal MEAD, NE		48	0	100	0	9.9
MORSE BLUFF	68648	21	0	100	0	21.3
Subtotal MORSE BLUFF, NE		21	0	100	0	21.3
PRAGUE	68050	38	0	100	0	17.3
Subtotal PRAGUE, NE		38	0	100	0	17.3
VALPARAISO	68065	84	0	100	0	16.7
Subtotal VALPARAISO, NE		84	0	100	0	16.7
WAHOO	68066	255	1	100	0	2.0
Subtotal WAHOO, NE		255	1	100	0	2.0
WESTON	68070	40	0	100	0	9.5
Subtotal WESTON, NE		40	0	100	0	9.5
YUTAN	68073	109	0	100	0	12.1
Subtotal YUTAN, NE		109	0	100	0	12.1
Subtotal SAUNDERS - NE		1,063	1	100	0	12.5
SEWARD						
BEAVER CROSSING	68313	29	0	100	0	16.4
Subtotal BEAVER CROSSING, NE		29	0	100	0	16.4
BEE	68314	14	0	100	0	9.3
Subtotal BEE, NE		14	0	100	0	9.3

Access standard: 1 providers within 30 miles
Provider group: Hospital

GeoAccess

ZIP Codes meeting the access standard

Members						
				All members		
County/City	ZIP Code	Total number of members	Total number of providers	Pct w	Pct wo	Average distance to a choice of 1 provider
SEWARD						
CORDOVA	68330	4	0	100	0	24.4
Subtotal CORDOVA, NE		4	0	100	0	24.4
GARLAND	68360	22	0	100	0	9.3
Subtotal GARLAND, NE		22	0	100	0	9.3
GOEHNER	68364	8	0	100	0	11.5
Subtotal GOEHNER, NE		8	0	100	0	11.5
MILFORD	68405	132	0	100	0	11.6
Subtotal MILFORD, NE		132	0	100	0	11.6
PLEASANT DALE	68423	27	0	100	0	12.1
Subtotal PLEASANT DALE, NE		27	0	100	0	12.1
SEWARD	68434	332	1	100	0	1.4
Subtotal SEWARD, NE		332	1	100	0	1.4
STAPLEHURST	68439	20	0	100	0	10.0
Subtotal STAPLEHURST, NE		20	0	100	0	10.0
UTICA	68456	43	0	100	0	13.5
Subtotal UTICA, NE		43	0	100	0	13.5
Subtotal SEWARD - NE		631	1	100	0	6.5
WASHINGTON						
ARLINGTON	68002	98	0	100	0	15.2
Subtotal ARLINGTON, NE		98	0	100	0	15.2
BLAIR	68008	509	1	100	0	3.1
Subtotal BLAIR, NE		509	1	100	0	3.1
FORT CALHOUN	68023	101	0	100	0	9.1
Subtotal FORT CALHOUN, NE		101	0	100	0	9.1
HERMAN	68029	28	0	100	0	12.9
Subtotal HERMAN, NE		28	0	100	0	12.9

Access standard: 1 providers within 30 miles
Provider group: Hospital

ZIP Codes meeting the access standard

Members						
				All members		
County/City	ZIP Code	Total number of members	Total number of providers	Pct w	Pct wo	Average distance to a choice of 1 provider
WASHINGTON						
KENNARD	68034	37	0	100	0	9.7
Subtotal KENNARD, NE		37	0	100	0	9.7
Subtotal WASHINGTON - NE		773	1	100	0	6.1
Subtotal NE		50,284	20	99	1	5.1
TOTALS		**50,284**	**20**	**99**	**1**	**5.1**

Access standard: 1 providers within 30 miles
Provider group: Hospital

GeoAccess

Provider locations

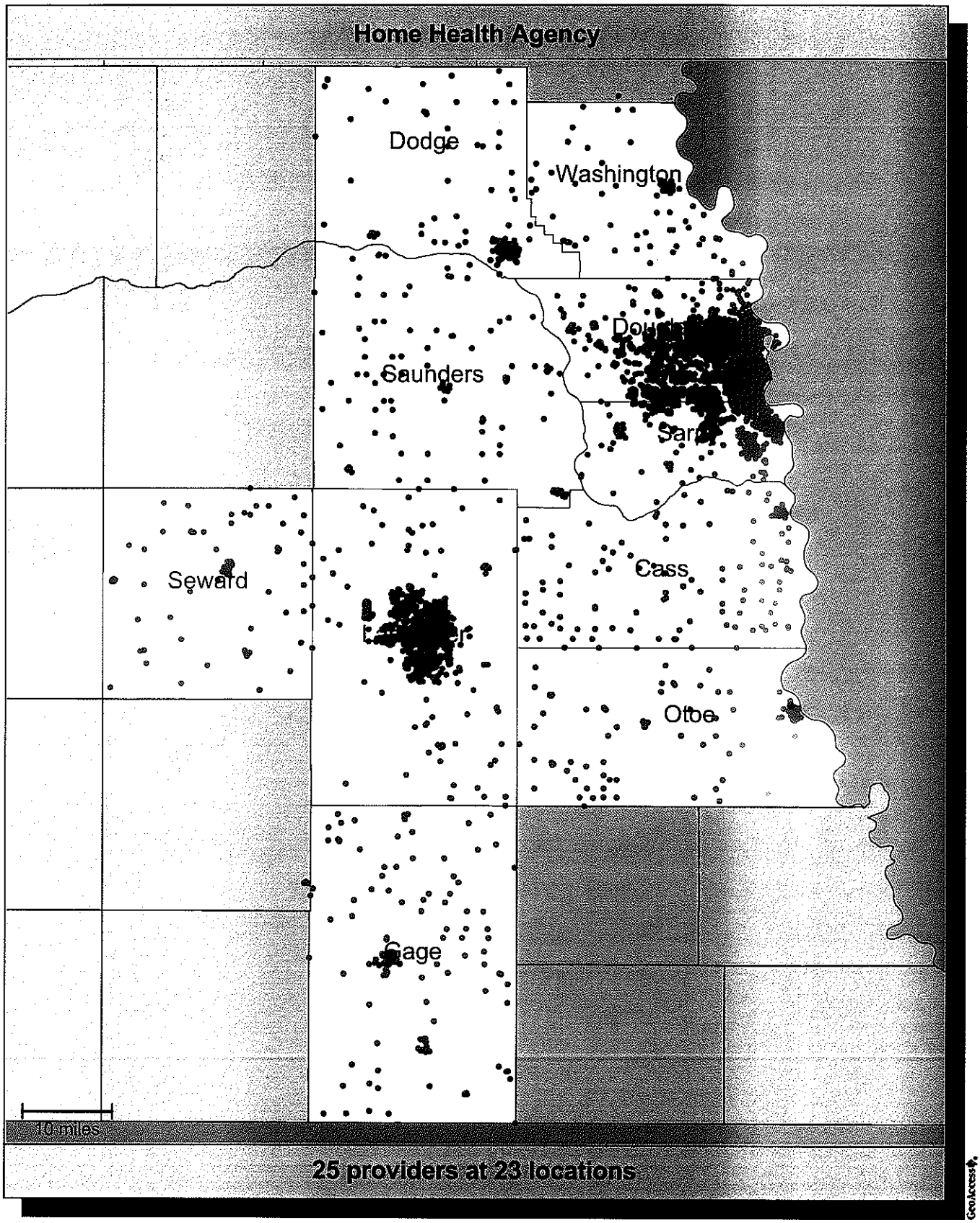

- Member locations (50,284)
- Single provider locations (21)
- Multiple provider locations (2)

Accessibility summary

Accessibility analysis specifications	
Provider group:	**Home Health Agency** 25 providers at 23 locations (based on 25 records)
Member group:	**Members** 50,284 members
Access standard:	**2 providers within 30 miles**
All members:	50,284 (100%) 93.1% with access 6.9% without access

Average distance to a choice of providers for all members					
Number of providers	1	2	3	4	5
Miles	5.5	9.0	9.9	10.3	10.8

Key geographic areas				
County	Total number of members	All members		
		Percent w	Percent wo	Average distance to 2 providers
DOUGLAS	31,721	100	0	4.2
LANCASTER	5,294	100	0	4.0
SARPY	3,683	100	0	6.6
DODGE	3,055	67	33	33.1
GAGE	1,608	14	86	35.8
CASS	1,487	100	0	18.7
SAUNDERS	1,063	83	17	25.8
OTOE	969	27	73	32.0
WASHINGTON	773	96	4	19.2
SEWARD	631	78	22	27.6

GeoAccess

Access standard comparison

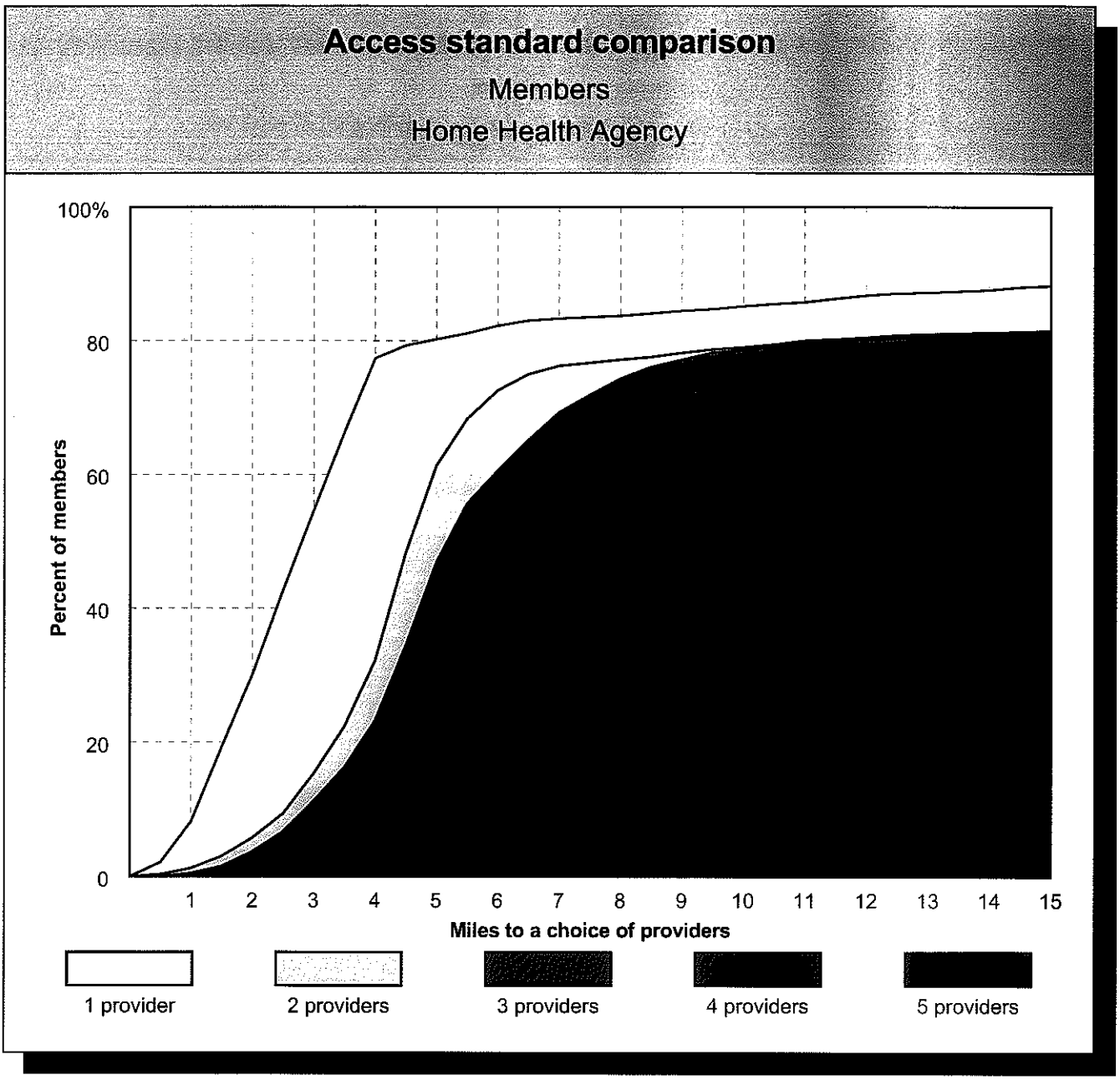

Average distance to a choice of
Home Health Agency

Number of providers	1	2	3	4	5
Miles	5.5	9.0	9.9	10.3	10.8

GeoAccess

ZIP Codes meeting the access standard

Members							
				All members			
				Pct		Average distance to providers	
County/City	ZIP Code	Total number of members	Total number of providers	w	wo	1	2
CASS							
ALVO	68304	19	0	100	0	14.6	17.6
Subtotal ALVO, NE		19	0	100	0	14.6	17.6
AVOCA	68307	36	0	100	0	19.7	24.5
Subtotal AVOCA, NE		36	0	100	0	19.7	24.5
CEDAR CREEK	68016	18	0	100	0	10.0	12.4
Subtotal CEDAR CREEK, NE		18	0	100	0	10.0	12.4
EAGLE	68347	109	0	100	0	10.5	13.0
Subtotal EAGLE, NE		109	0	100	0	10.5	13.0
ELMWOOD	68349	68	0	100	0	15.7	18.6
Subtotal ELMWOOD, NE		68	0	100	0	15.7	18.6
GREENWOOD	68366	56	0	100	0	18.6	21.4
Subtotal GREENWOOD, NE		56	0	100	0	18.6	21.4
LOUISVILLE	68037	67	0	100	0	13.4	17.5
Subtotal LOUISVILLE, NE		67	0	100	0	13.4	17.5
MANLEY	68403	12	0	100	0	16.8	22.8
Subtotal MANLEY, NE		12	0	100	0	16.8	22.8
MURDOCK	68407	55	0	100	0	19.5	23.4
Subtotal MURDOCK, NE		55	0	100	0	19.5	23.4
MURRAY	68409	49	0	100	0	16.6	19.5
Subtotal MURRAY, NE		49	0	100	0	16.6	19.5
NEHAWKA	68413	18	0	100	0	15.9	24.4
Subtotal NEHAWKA, NE		18	0	100	0	15.9	24.4
PLATTSMOUTH	68048	839	0	100	0	12.2	18.0
Subtotal PLATTSMOUTH, NE		839	0	100	0	12.2	18.0
SOUTH BEND	68058	8	0	100	0	11.1	17.3
Subtotal SOUTH BEND, NE		8	0	100	0	11.1	17.3

Access standard: 2 providers within 30 miles
Provider group: Home Health Agency

GeoAccess

ZIP Codes meeting the access standard

Members							
				All members			
				Pct		Average distance to providers	
County/City	ZIP Code	Total number of members	Total number of providers	w	wo	1	2
CASS							
UNION	68455	33	0	100	0	11.6	23.2
Subtotal UNION, NE		33	0	100	0	11.6	23.2
WEEPING WATER	68463	100	0	100	0	19.9	23.1
Subtotal WEEPING WATER, NE		100	0	100	0	19.9	23.1
Subtotal CASS - NE		1,487	0	100	0	13.7	18.7
DODGE							
AMES	68621	65	0	0	100	28.6	35.9
Subtotal AMES, NE		65	0	0	100	28.6	35.9
DODGE	68633	121	0	0	100	45.5	59.9
Subtotal DODGE, NE		121	0	0	100	45.5	59.9
FREMONT	68025	2,066	0	93	7	23.5	28.2
	68026	121	0	100	0	24.0	28.0
Subtotal FREMONT, NE		2,187	0	94	6	23.6	28.2
HOOPER	68031	163	0	0	100	25.2	41.6
Subtotal HOOPER, NE		163	0	0	100	25.2	41.6
NICKERSON	68044	80	0	0	100	16.2	32.2
Subtotal NICKERSON, NE		80	0	0	100	16.2	32.2
NORTH BEND	68649	187	0	0	100	37.0	44.4
Subtotal NORTH BEND, NE		187	0	0	100	37.0	44.4
SCRIBNER	68057	177	0	0	100	33.4	48.9
Subtotal SCRIBNER, NE		177	0	0	100	33.4	48.9
SNYDER	68664	33	0	0	100	39.8	54.9
Subtotal SNYDER, NE		33	0	0	100	39.8	54.9
UEHLING	68063	33	0	0	100	28.1	45.3
Subtotal UEHLING, NE		33	0	0	100	28.1	45.3
WINSLOW	68072	9	0	0	100	21.5	38.1

Access standard: 2 providers within 30 miles
Provider group: Home Health Agency

ZIP Codes meeting the access standard

Members							
				All members			
				Pct		Average distance to providers	
County/City	ZIP Code	Total number of members	Total number of providers	w	wo	1	2
DODGE							
Subtotal WINSLOW, NE		9	0	0	100	21.5	38.1
Subtotal DODGE - NE		3,055	0	67	33	26.0	33.1
DOUGLAS							
BENNINGTON	68007	66	0	100	0	7.9	9.6
Subtotal BENNINGTON, NE		66	0	100	0	7.9	9.6
BOYS TOWN	68010	129	0	100	0	0.9	2.8
Subtotal BOYS TOWN, NE		129	0	100	0	0.9	2.8
ELKHORN	68022	157	0	100	0	7.1	9.3
Subtotal ELKHORN, NE		157	0	100	0	7.1	9.3
OMAHA	68101	1	0	100	0	0.3	5.6
	68102	275	1	100	0	0.5	5.2
	68104	3,472	1	100	0	2.4	4.5
	68105	2,548	0	100	0	1.6	3.7
	68106	661	2	100	0	1.2	1.5
	68107	4,644	0	100	0	3.0	4.0
	68108	2,058	0	100	0	1.8	4.2
	68110	1,529	0	100	0	2.5	5.7
	68111	5,507	0	100	0	3.2	4.7
	68112	1,176	0	100	0	3.7	5.3
	68114	560	4	100	0	0.9	1.2
	68116	204	0	100	0	4.0	6.6
	68117	502	1	100	0	1.2	3.0
	68118	35	0	100	0	3.2	5.3
	68122	406	0	100	0	2.7	4.7
	68124	394	0	100	0	1.0	1.2
	68127	830	0	100	0	2.0	3.4
	68130	101	0	100	0	3.9	5.1
	68131	1,570	0	100	0	1.7	4.5
	68132	634	0	100	0	2.8	3.3
	68134	1,523	0	100	0	2.1	2.6
	68135	141	0	100	0	5.3	5.7
	68137	610	1	100	0	2.3	3.2
	68142	110	0	100	0	4.0	4.9

Access standard: 2 providers within 30 miles
Provider group: Home Health Agency

GeoAccess

ZIP Codes meeting the access standard

Members							
				All members			
				Pct		Average distance to providers	
County/City	ZIP Code	Total number of members	Total number of providers	w	wo	1	2
DOUGLAS							
OMAHA	68144	545	1	100	0	1.2	2.5
	68152	174	0	100	0	1.9	6.5
	68154	293	1	100	0	1.6	2.7
	68164	707	0	100	0	2.8	3.9
	68178	3	0	100	0	0.7	5.4
Subtotal OMAHA, NE		31,213	12	100	0	2.4	4.1
VALLEY	68064	108	0	100	0	14.1	16.4
Subtotal VALLEY, NE		108	0	100	0	14.1	16.4
WATERLOO	68069	48	0	100	0	9.9	12.1
Subtotal WATERLOO, NE		48	0	100	0	9.9	12.1
Subtotal DOUGLAS - NE		31,721	12	100	0	2.5	4.2
GAGE							
ADAMS	68301	88	0	100	0	19.4	22.8
Subtotal ADAMS, NE		88	0	100	0	19.4	22.8
BARNESTON	68309	6	0	0	100	22.6	50.2
Subtotal BARNESTON, NE		6	0	0	100	22.6	50.2
BEATRICE	68310	1,033	1	2	98	2.4	35.7
Subtotal BEATRICE, NE		1,033	1	2	98	2.4	35.7
BLUE SPRINGS	68318	33	0	0	100	12.6	42.9
Subtotal BLUE SPRINGS, NE		33	0	0	100	12.6	42.9
CLATONIA	68328	27	0	100	0	18.2	25.4
Subtotal CLATONIA, NE		27	0	100	0	18.2	25.4
CORTLAND	68331	51	0	100	0	16.0	19.3
Subtotal CORTLAND, NE		51	0	100	0	16.0	19.3
DE WITT	68341	60	0	0	100	13.8	33.4
Subtotal DE WITT, NE		60	0	0	100	13.8	33.4
FILLEY	68357	21	0	0	100	11.4	32.5

Access standard: 2 providers within 30 miles
Provider group: Home Health Agency

ZIP Codes meeting the access standard

Members							
				All members			
				Pct		Average distance to providers	
County/City	ZIP Code	Total number of members	Total number of providers	w	wo	1	2
GAGE							
Subtotal FILLEY, NE		21	0	0	100	11.4	32.5
LIBERTY	68381	12	0	0	100	25.8	51.7
Subtotal LIBERTY, NE		12	0	0	100	25.8	51.7
ODELL	68415	39	0	0	100	18.3	52.0
Subtotal ODELL, NE		39	0	0	100	18.3	52.0
PICKRELL	68422	36	0	100	0	10.3	26.9
Subtotal PICKRELL, NE		36	0	100	0	10.3	26.9
VIRGINIA	68458	6	0	0	100	14.9	39.9
Subtotal VIRGINIA, NE		6	0	0	100	14.9	39.9
WYMORE	68466	196	0	0	100	14.7	44.7
Subtotal WYMORE, NE		196	0	0	100	14.7	44.7
Subtotal GAGE - NE		1,608	1	14	86	7.1	35.8
LANCASTER							
BENNET	68317	13	0	100	0	11.6	12.7
Subtotal BENNET, NE		13	0	100	0	11.6	12.7
DAVEY	68336	7	0	100	0	12.0	12.7
Subtotal DAVEY, NE		7	0	100	0	12.0	12.7
DENTON	68339	3	0	100	0	7.5	9.6
Subtotal DENTON, NE		3	0	100	0	7.5	9.6
FIRTH	68358	9	0	100	0	16.9	18.0
Subtotal FIRTH, NE		9	0	100	0	16.9	18.0
HALLAM	68368	3	0	100	0	19.9	21.6
Subtotal HALLAM, NE		3	0	100	0	19.9	21.6
HICKMAN	68372	23	0	100	0	9.9	11.0
Subtotal HICKMAN, NE		23	0	100	0	9.9	11.0

Access standard: 2 providers within 30 miles
Provider group: Home Health Agency

GeoAccess

ZIP Codes meeting the access standard

Members							
				All members			
				Pct		Average distance to providers	
County/City	ZIP Code	Total number of members	Total number of providers	w	wo	1	2
LANCASTER							
LINCOLN	68501	6	0	100	0	3.6	4.1
	68502	779	0	100	0	2.2	2.5
	68503	674	0	100	0	2.4	3.0
	68504	516	0	100	0	3.0	3.6
	68505	173	0	100	0	1.8	2.8
	68506	277	3	100	0	1.1	1.5
	68507	207	0	100	0	3.7	4.3
	68508	287	0	100	0	3.0	3.8
	68509	4	0	100	0	3.6	4.1
	68510	449	2	100	0	1.4	1.9
	68512	83	1	100	0	1.2	3.1
	68514	4	0	100	0	7.2	7.8
	68516	252	2	100	0	1.3	1.8
	68517	2	0	100	0	10.2	10.5
	68520	9	0	100	0	2.0	4.2
	68521	825	0	100	0	5.6	6.2
	68522	282	0	100	0	4.2	4.5
	68523	2	0	100	0	6.7	8.8
	68524	176	0	100	0	9.7	10.1
	68526	7	0	100	0	3.6	4.7
	68527	2	0	100	0	1.9	5.1
	68528	136	0	100	0	6.3	6.8
Subtotal LINCOLN, NE		5,152	8	100	0	3.2	3.8
MALCOLM	68402	10	0	100	0	17.7	18.2
Subtotal MALCOLM, NE		10	0	100	0	17.7	18.2
MARTELL	68404	1	0	100	0	13.4	15.0
Subtotal MARTELL, NE		1	0	100	0	13.4	15.0
PANAMA	68419	3	0	100	0	16.4	17.4
Subtotal PANAMA, NE		3	0	100	0	16.4	17.4
RAYMOND	68428	13	0	100	0	12.8	13.3
Subtotal RAYMOND, NE		13	0	100	0	12.8	13.3
ROCA	68430	15	0	100	0	6.8	7.5
Subtotal ROCA, NE		15	0	100	0	6.8	7.5

Access standard: 2 providers within 30 miles
Provider group: Home Health Agency

ZIP Codes meeting the access standard

Members							
				All members			
				Pct		Average distance to providers	
County/City	ZIP Code	Total number of members	Total number of providers	w	wo	1	2
LANCASTER							
WALTON	68461	6	0	100	0	5.8	6.5
Subtotal WALTON, NE		6	0	100	0	5.8	6.5
WAVERLY	68462	36	0	100	0	10.7	13.6
Subtotal WAVERLY, NE		36	0	100	0	10.7	13.6
Subtotal LANCASTER - NE		5,294	8	100	0	3.5	4.0
OTOE							
BURR	68324	15	0	60	40	27.4	29.2
Subtotal BURR, NE		15	0	60	40	27.4	29.2
DOUGLAS	68344	30	0	100	0	22.6	23.6
Subtotal DOUGLAS, NE		30	0	100	0	22.6	23.6
DUNBAR	68346	40	0	0	100	10.4	35.2
Subtotal DUNBAR, NE		40	0	0	100	10.4	35.2
NEBRASKA CITY	68410	610	1	0	100	1.9	34.9
Subtotal NEBRASKA CITY, NE		610	1	0	100	1.9	34.9
OTOE	68417	24	0	71	29	15.0	28.7
Subtotal OTOE, NE		24	0	71	29	15.0	28.7
PALMYRA	68418	64	0	100	0	15.5	16.6
Subtotal PALMYRA, NE		64	0	100	0	15.5	16.6
SYRACUSE	68446	128	0	85	15	18.3	28.6
Subtotal SYRACUSE, NE		128	0	85	15	18.3	28.6
TALMAGE	68448	23	0	0	100	16.1	41.2
Subtotal TALMAGE, NE		23	0	0	100	16.1	41.2
UNADILLA	68454	35	0	100	0	21.2	22.6
Subtotal UNADILLA, NE		35	0	100	0	21.2	22.6
Subtotal OTOE - NE		969	1	27	73	7.7	32.0

Access standard: 2 providers within 30 miles
Provider group: Home Health Agency

GeoAccess

ZIP Codes meeting the access standard

Members							
				All members			
				Pct		Average distance to providers	
County/City	ZIP Code	Total number of members	Total number of providers	w	wo	1	2
SARPY							
BELLEVUE	68005	1,176	1	100	0	1.9	8.4
	68123	411	0	100	0	3.7	8.5
	68147	692	0	100	0	3.3	4.7
Subtotal BELLEVUE, NE		2,279	1	100	0	2.7	7.3
GRETNA	68028	66	0	100	0	6.3	12.5
Subtotal GRETNA, NE		66	0	100	0	6.3	12.5
LA VISTA	68128	465	0	100	0	3.5	3.8
Subtotal LA VISTA, NE		465	0	100	0	3.5	3.8
OFFUTT A F B	68113	1	0	100	0	2.4	10.1
Subtotal OFFUTT A F B, NE		1	0	100	0	2.4	10.1
OMAHA	68136	80	0	100	0	3.3	6.4
	68138	232	1	100	0	2.5	4.5
	68157	152	0	100	0	2.8	4.6
Subtotal OMAHA, NE		464	1	100	0	2.8	4.9
PAPILLION	68046	350	0	100	0	5.8	6.2
	68133	31	0	100	0	4.6	5.1
Subtotal PAPILLION, NE		381	0	100	0	5.7	6.1
SPRINGFIELD	68059	27	0	100	0	5.7	10.6
Subtotal SPRINGFIELD, NE		27	0	100	0	5.7	10.6
Subtotal SARPY - NE		3,683	2	100	0	3.2	6.6
SAUNDERS							
ASHLAND	68003	248	0	100	0	18.2	24.1
Subtotal ASHLAND, NE		248	0	100	0	18.2	24.1
CEDAR BLUFFS	68015	74	0	15	85	31.7	32.7
Subtotal CEDAR BLUFFS, NE		74	0	15	85	31.7	32.7
CERESCO	68017	76	0	100	0	18.3	19.3
Subtotal CERESCO, NE		76	0	100	0	18.3	19.3

Access standard: 2 providers within 30 miles
Provider group: Home Health Agency

ZIP Codes meeting the access standard

Members							
				All members			
				Pct		Average distance to providers	
County/City	ZIP Code	Total number of members	Total number of providers	w	wo	1	2
SAUNDERS							
COLON	68018	25	0	72	28	26.7	28.4
Subtotal COLON, NE		25	0	72	28	26.7	28.4
ITHACA	68033	23	0	100	0	20.7	24.7
Subtotal ITHACA, NE		23	0	100	0	20.7	24.7
MALMO	68040	22	0	0	100	32.7	33.9
Subtotal MALMO, NE		22	0	0	100	32.7	33.9
MEAD	68041	48	0	100	0	20.0	21.0
Subtotal MEAD, NE		48	0	100	0	20.0	21.0
MORSE BLUFF	68648	21	0	0	100	38.4	40.8
Subtotal MORSE BLUFF, NE		21	0	0	100	38.4	40.8
PRAGUE	68050	38	0	0	100	38.6	40.1
Subtotal PRAGUE, NE		38	0	0	100	38.6	40.1
VALPARAISO	68065	84	0	100	0	24.6	25.1
Subtotal VALPARAISO, NE		84	0	100	0	24.6	25.1
WAHOO	68066	255	0	100	0	27.3	27.6
Subtotal WAHOO, NE		255	0	100	0	27.3	27.6
WESTON	68070	40	0	28	72	30.7	31.3
Subtotal WESTON, NE		40	0	28	72	30.7	31.3
YUTAN	68073	109	0	100	0	15.2	16.3
Subtotal YUTAN, NE		109	0	100	0	15.2	16.3
Subtotal SAUNDERS - NE		1,063	0	83	17	23.8	25.8
SEWARD							
BEAVER CROSSING	68313	29	0	17	83	30.5	31.9
Subtotal BEAVER CROSSING, NE		29	0	17	83	30.5	31.9
BEE	68314	14	0	21	79	31.0	31.3
Subtotal BEE, NE		14	0	21	79	31.0	31.3

Access standard: 2 providers within 30 miles
Provider group: Home Health Agency

GeoAccess

ZIP Codes meeting the access standard

Members							
				All members			
				Pct		Average distance to providers	
County/City	ZIP Code	Total number of members	Total number of providers	w	wo	1	2
SEWARD							
CORDOVA	68330	4	0	0	100	36.1	38.6
Subtotal CORDOVA, NE		4	0	0	100	36.1	38.6
GARLAND	68360	22	0	100	0	23.9	24.3
Subtotal GARLAND, NE		22	0	100	0	23.9	24.3
GOEHNER	68364	8	0	0	100	30.5	30.7
Subtotal GOEHNER, NE		8	0	0	100	30.5	30.7
MILFORD	68405	132	0	100	0	20.0	21.8
Subtotal MILFORD, NE		132	0	100	0	20.0	21.8
PLEASANT DALE	68423	27	0	100	0	16.0	16.7
Subtotal PLEASANT DALE, NE		27	0	100	0	16.0	16.7
SEWARD	68434	332	0	91	9	28.0	28.3
Subtotal SEWARD, NE		332	0	91	9	28.0	28.3
STAPLEHURST	68439	20	0	0	100	36.2	36.5
Subtotal STAPLEHURST, NE		20	0	0	100	36.2	36.5
UTICA	68456	43	0	0	100	39.0	39.1
Subtotal UTICA, NE		43	0	0	100	39.0	39.1
Subtotal SEWARD - NE		631	0	78	22	27.0	27.6
WASHINGTON							
ARLINGTON	68002	98	0	90	10	15.2	24.7
Subtotal ARLINGTON, NE		98	0	90	10	15.2	24.7
BLAIR	68008	509	1	100	0	3.1	19.0
Subtotal BLAIR, NE		509	1	100	0	3.1	19.0
FORT CALHOUN	68023	101	0	100	0	9.4	12.1
Subtotal FORT CALHOUN, NE		101	0	100	0	9.4	12.1
HERMAN	68029	28	0	14	86	12.9	31.9
Subtotal HERMAN, NE		28	0	14	86	12.9	31.9

Access standard: 2 providers within 30 miles
Provider group: Home Health Agency

ZIP Codes meeting the access standard

Members							
				All members			
				Pct		Average distance to providers	
County/City	ZIP Code	Total number of members	Total number of providers	w	wo	1	2
WASHINGTON							
KENNARD	68034	37	0	100	0	9.7	16.4
Subtotal KENNARD, NE		37	0	100	0	9.7	16.4
Subtotal WASHINGTON - NE		773	1	96	4	6.1	19.2
Subtotal NE		50,284	25	93	7	5.5	9.0
TOTALS		**50,284**	**25**	**93**	**7**	**5.5**	**9.0**

Access standard: 2 providers within 30 miles
Provider group: Home Health Agency

GeoAccess

Provider locations

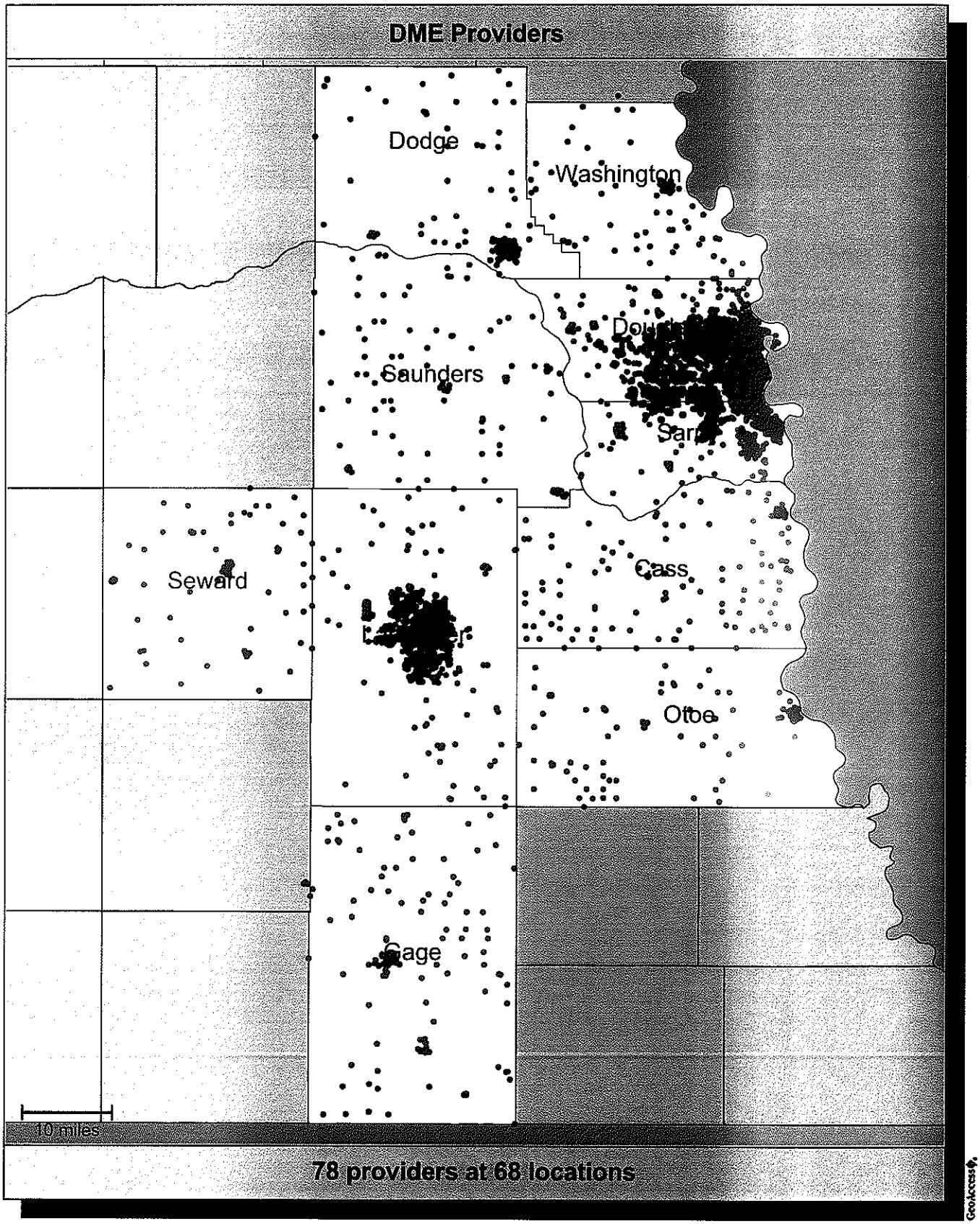

- Member locations (50,284)
- Single provider locations (58)
- Multiple provider locations (10)

Accessibility summary

Accessibility analysis specifications	
Provider group:	**DME Providers** 78 providers at 68 locations (based on 78 records)
Member group:	**Members** 50,284 members
Access standard:	**2 providers within 30 miles**
All members:	50,284 (100%) 95.4% with access 4.6% without access

Average distance to a choice of providers for all members					
Number of providers	1	2	3	4	5
Miles	4.1	5.8	6.3	8.2	8.5

Key geographic areas				
County	Total number of members	All members		
		Percent w	Percent wo	Average distance to 2 providers
DOUGLAS	31,721	100	0	2.6
LANCASTER	5,294	100	0	2.5
SARPY	3,683	100	0	4.6
DODGE	3,055	96	4	7.0
GAGE	1,608	14	86	35.1
CASS	1,487	100	0	16.1
SAUNDERS	1,063	99	1	18.9
OTOE	969	29	71	32.1
WASHINGTON	773	100	0	16.1
SEWARD	631	86	14	25.1

GeoAccess

Access standard comparison

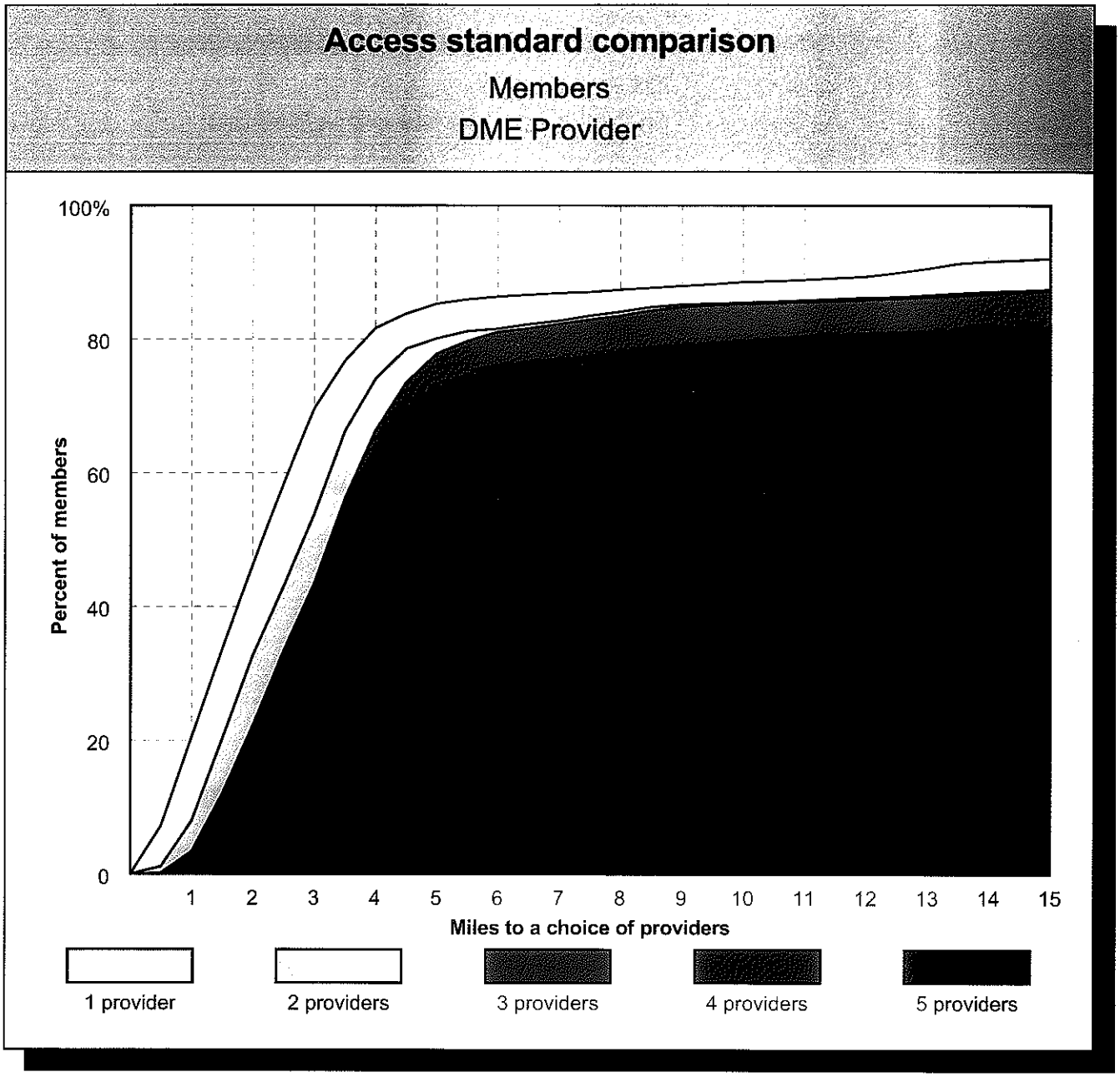

Average distance to a choice of
DME Provider

Number of providers	1	2	3	4	5
Miles	4.1	5.8	6.3	8.2	8.5

GeoAccess

ZIP Codes meeting the access standard

Members							
				All members			
				Pct		Average distance to providers	
County/City	ZIP Code	Total number of members	Total number of providers	w	wo	1	2
CASS							
ALVO	68304	19	0	100	0	11.7	13.9
Subtotal ALVO, NE		19	0	100	0	11.7	13.9
AVOCA	68307	36	0	100	0	9.5	24.0
Subtotal AVOCA, NE		36	0	100	0	9.5	24.0
CEDAR CREEK	68016	18	0	100	0	9.2	9.6
Subtotal CEDAR CREEK, NE		18	0	100	0	9.2	9.6
EAGLE	68347	109	0	100	0	11.2	11.6
Subtotal EAGLE, NE		109	0	100	0	11.2	11.6
ELMWOOD	68349	68	0	100	0	11.9	16.9
Subtotal ELMWOOD, NE		68	0	100	0	11.9	16.9
GREENWOOD	68366	56	0	100	0	15.7	18.2
Subtotal GREENWOOD, NE		56	0	100	0	15.7	18.2
LOUISVILLE	68037	67	0	100	0	8.1	12.4
Subtotal LOUISVILLE, NE		67	0	100	0	8.1	12.4
MANLEY	68403	12	0	100	0	1.8	17.2
Subtotal MANLEY, NE		12	0	100	0	1.8	17.2
MURDOCK	68407	55	0	100	0	6.2	19.5
Subtotal MURDOCK, NE		55	0	100	0	6.2	19.5
MURRAY	68409	49	0	100	0	13.6	17.9
Subtotal MURRAY, NE		49	0	100	0	13.6	17.9
NEHAWKA	68413	18	0	100	0	13.3	21.4
Subtotal NEHAWKA, NE		18	0	100	0	13.3	21.4
PLATTSMOUTH	68048	839	0	100	0	12.9	15.5
Subtotal PLATTSMOUTH, NE		839	0	100	0	12.9	15.5
SOUTH BEND	68058	8	0	100	0	7.6	11.5
Subtotal SOUTH BEND, NE		8	0	100	0	7.6	11.5

Access standard: 2 providers within 30 miles
Provider group: DME Providers

GeoAccess

ZIP Codes meeting the access standard

Members							
				All members			
				Pct		Average distance to providers	
County/City	ZIP Code	Total number of members	Total number of providers	w	wo	1	2
CASS							
UNION	68455	33	0	100	0	17.9	23.7
Subtotal UNION, NE		33	0	100	0	17.9	23.7
WEEPING WATER	68463	100	1	100	0	4.8	19.9
Subtotal WEEPING WATER, NE		100	1	100	0	4.8	19.9
Subtotal CASS - NE		1,487	1	100	0	11.7	16.1
DODGE							
AMES	68621	65	0	100	0	7.7	8.3
Subtotal AMES, NE		65	0	100	0	7.7	8.3
DODGE	68633	121	0	0	100	34.2	34.7
Subtotal DODGE, NE		121	0	0	100	34.2	34.7
FREMONT	68025	2,066	3	100	0	1.7	1.9
	68026	121	0	100	0	1.3	1.5
Subtotal FREMONT, NE		2,187	3	100	0	1.7	1.9
HOOPER	68031	163	0	100	0	15.2	15.8
Subtotal HOOPER, NE		163	0	100	0	15.2	15.8
NICKERSON	68044	80	0	100	0	8.6	9.1
Subtotal NICKERSON, NE		80	0	100	0	8.6	9.1
NORTH BEND	68649	187	0	100	0	17.1	17.7
Subtotal NORTH BEND, NE		187	0	100	0	17.1	17.7
SCRIBNER	68057	177	0	100	0	22.7	23.3
Subtotal SCRIBNER, NE		177	0	100	0	22.7	23.3
SNYDER	68664	33	0	100	0	29.0	29.5
Subtotal SNYDER, NE		33	0	100	0	29.0	29.5
UEHLING	68063	33	0	100	0	19.6	20.2
Subtotal UEHLING, NE		33	0	100	0	19.6	20.2
WINSLOW	68072	9	0	100	0	11.0	11.6

Access standard: 2 providers within 30 miles
Provider group: DME Providers

ZIP Codes meeting the access standard

Members							
				All members			
				Pct		Average distance to providers	
County/City	ZIP Code	Total number of members	Total number of providers	w	wo	1	2
DODGE							
Subtotal WINSLOW, NE		9	0	100	0	11.0	11.6
Subtotal DODGE - NE		3,055	3	96	4	6.7	7.0
DOUGLAS							
BENNINGTON	68007	66	0	100	0	6.8	8.0
Subtotal BENNINGTON, NE		66	0	100	0	6.8	8.0
BOYS TOWN	68010	129	0	100	0	0.8	1.2
Subtotal BOYS TOWN, NE		129	0	100	0	0.8	1.2
ELKHORN	68022	157	0	100	0	5.6	5.9
Subtotal ELKHORN, NE		157	0	100	0	5.6	5.9
OMAHA	68101	1	0	100	0	1.5	2.2
	68102	275	0	100	0	1.0	2.0
	68104	3,472	0	100	0	1.9	2.4
	68105	2,548	1	100	0	0.8	1.6
	68106	661	4	100	0	0.8	1.0
	68107	4,644	0	100	0	2.7	3.1
	68108	2,058	0	100	0	2.0	3.2
	68110	1,529	0	100	0	3.4	4.1
	68111	5,507	0	100	0	2.7	3.1
	68112	1,176	0	100	0	3.4	3.7
	68114	560	3	100	0	0.8	1.2
	68116	204	0	100	0	2.9	4.1
	68117	502	4	100	0	0.8	1.1
	68118	35	0	100	0	1.9	2.7
	68122	406	1	100	0	2.0	2.6
	68124	394	5	100	0	0.6	0.6
	68127	830	10	100	0	0.7	1.2
	68130	101	1	100	0	1.3	2.9
	68131	1,570	1	100	0	1.0	1.4
	68132	634	1	100	0	0.9	1.3
	68134	1,523	0	100	0	1.6	2.2
	68135	141	0	100	0	2.6	3.5
	68137	610	3	100	0	1.2	1.8
	68142	110	0	100	0	2.6	3.5

Access standard: 2 providers within 30 miles
Provider group: DME Providers

GeoAccess

ZIP Codes meeting the access standard

Members							
				All members			
				Pct		Average distance to providers	
County/City	ZIP Code	Total number of members	Total number of providers	w	wo	1	2
DOUGLAS							
OMAHA	68144	545	1	100	0	1.2	1.4
	68152	174	1	100	0	1.5	1.9
	68154	293	6	100	0	0.7	1.4
	68164	707	1	100	0	1.5	2.6
	68178	3	0	100	0	1.4	2.1
Subtotal OMAHA, NE		31,213	43	100	0	2.0	2.5
VALLEY	68064	108	0	100	0	12.6	12.6
Subtotal VALLEY, NE		108	0	100	0	12.6	12.6
WATERLOO	68069	48	0	100	0	8.4	8.7
Subtotal WATERLOO, NE		48	0	100	0	8.4	8.7
Subtotal DOUGLAS - NE		31,721	43	100	0	2.0	2.6
GAGE							
ADAMS	68301	88	0	100	0	19.9	22.4
Subtotal ADAMS, NE		88	0	100	0	19.9	22.4
BARNESTON	68309	6	0	0	100	22.1	50.3
Subtotal BARNESTON, NE		6	0	0	100	22.1	50.3
BEATRICE	68310	1,033	1	2	98	2.2	34.8
Subtotal BEATRICE, NE		1,033	1	2	98	2.2	34.8
BLUE SPRINGS	68318	33	0	0	100	12.0	42.3
Subtotal BLUE SPRINGS, NE		33	0	0	100	12.0	42.3
CLATONIA	68328	27	0	100	0	18.8	24.7
Subtotal CLATONIA, NE		27	0	100	0	18.8	24.7
CORTLAND	68331	51	0	100	0	16.6	18.7
Subtotal CORTLAND, NE		51	0	100	0	16.6	18.7
DE WITT	68341	60	0	0	100	14.4	32.8
Subtotal DE WITT, NE		60	0	0	100	14.4	32.8
FILLEY	68357	21	0	0	100	12.4	32.6

Access standard: 2 providers within 30 miles
Provider group: DME Providers

ZIP Codes meeting the access standard

Members							
				All members			
				Pct		Average distance to providers	
County/City	ZIP Code	Total number of members	Total number of providers	w	wo	1	2
GAGE							
Subtotal FILLEY, NE		21	0	0	100	12.4	32.6
LIBERTY	68381	12	0	0	100	25.3	51.8
Subtotal LIBERTY, NE		12	0	0	100	25.3	51.8
ODELL	68415	39	0	0	100	17.2	51.1
Subtotal ODELL, NE		39	0	0	100	17.2	51.1
PICKRELL	68422	36	0	100	0	11.3	26.4
Subtotal PICKRELL, NE		36	0	100	0	11.3	26.4
VIRGINIA	68458	6	0	0	100	14.5	40.0
Subtotal VIRGINIA, NE		6	0	0	100	14.5	40.0
WYMORE	68466	196	0	0	100	14.1	44.0
Subtotal WYMORE, NE		196	0	0	100	14.1	44.0
Subtotal GAGE - NE		1,608	1	14	86	7.0	35.1
LANCASTER							
BENNET	68317	13	0	100	0	11.7	11.8
Subtotal BENNET, NE		13	0	100	0	11.7	11.8
DAVEY	68336	7	0	100	0	8.4	10.9
Subtotal DAVEY, NE		7	0	100	0	8.4	10.9
DENTON	68339	3	0	100	0	7.0	7.4
Subtotal DENTON, NE		3	0	100	0	7.0	7.4
FIRTH	68358	9	0	100	0	16.9	17.3
Subtotal FIRTH, NE		9	0	100	0	16.9	17.3
HALLAM	68368	3	0	100	0	19.3	19.8
Subtotal HALLAM, NE		3	0	100	0	19.3	19.8
HICKMAN	68372	23	0	100	0	9.9	10.5
Subtotal HICKMAN, NE		23	0	100	0	9.9	10.5

Access standard: 2 providers within 30 miles
Provider group: DME Providers

GeoAccess

ZIP Codes meeting the access standard

Members							
				All members			
				Pct		Average distance to providers	
County/City	ZIP Code	Total number of members	Total number of providers	w	wo	1	2
LANCASTER							
LINCOLN	68501	6	0	100	0	1.2	1.6
	68502	779	2	100	0	0.6	1.1
	68503	674	1	100	0	1.5	1.7
	68504	516	0	100	0	1.6	2.3
	68505	173	1	100	0	1.0	1.2
	68506	277	6	100	0	0.7	1.1
	68507	207	1	100	0	1.6	2.6
	68508	287	0	100	0	0.9	1.5
	68509	4	0	100	0	1.2	1.6
	68510	449	5	100	0	1.0	1.2
	68512	83	3	100	0	0.8	1.2
	68514	4	0	100	0	2.5	6.1
	68516	252	4	100	0	1.0	1.5
	68517	2	0	100	0	5.6	8.8
	68520	9	0	100	0	2.6	3.2
	68521	825	0	100	0	3.2	3.9
	68522	282	0	100	0	1.6	2.0
	68523	2	0	100	0	6.2	6.6
	68524	176	0	100	0	5.1	7.3
	68526	7	0	100	0	3.6	3.8
	68527	2	0	100	0	3.3	3.4
	68528	136	1	100	0	1.6	3.9
Subtotal LINCOLN, NE		5,152	24	100	0	1.6	2.2
MALCOLM	68402	10	0	100	0	13.4	14.7
Subtotal MALCOLM, NE		10	0	100	0	13.4	14.7
MARTELL	68404	1	0	100	0	12.6	13.3
Subtotal MARTELL, NE		1	0	100	0	12.6	13.3
PANAMA	68419	3	0	100	0	16.4	16.7
Subtotal PANAMA, NE		3	0	100	0	16.4	16.7
RAYMOND	68428	13	0	100	0	9.1	11.1
Subtotal RAYMOND, NE		13	0	100	0	9.1	11.1
ROCA	68430	15	0	100	0	6.4	6.8
Subtotal ROCA, NE		15	0	100	0	6.4	6.8

Access standard: 2 providers within 30 miles
Provider group: DME Providers

ZIP Codes meeting the access standard

Members							
				All members			
				Pct		Average distance to providers	
County/City	ZIP Code	Total number of members	Total number of providers	w	wo	1	2
LANCASTER							
WALTON	68461	6	0	100	0	5.6	5.8
Subtotal WALTON, NE		6	0	100	0	5.6	5.8
WAVERLY	68462	36	0	100	0	9.0	11.8
Subtotal WAVERLY, NE		36	0	100	0	9.0	11.8
Subtotal LANCASTER - NE		5,294	24	100	0	1.8	2.5
OTOE							
BURR	68324	15	0	73	27	27.1	28.9
Subtotal BURR, NE		15	0	73	27	27.1	28.9
DOUGLAS	68344	30	0	100	0	22.7	22.8
Subtotal DOUGLAS, NE		30	0	100	0	22.7	22.8
DUNBAR	68346	40	0	13	87	22.2	33.1
Subtotal DUNBAR, NE		40	0	13	87	22.2	33.1
NEBRASKA CITY	68410	610	0	0	100	28.6	35.5
Subtotal NEBRASKA CITY, NE		610	0	0	100	28.6	35.5
OTOE	68417	24	0	100	0	14.7	27.6
Subtotal OTOE, NE		24	0	100	0	14.7	27.6
PALMYRA	68418	64	0	100	0	15.5	15.6
Subtotal PALMYRA, NE		64	0	100	0	15.5	15.6
SYRACUSE	68446	128	0	85	15	18.0	28.6
Subtotal SYRACUSE, NE		128	0	85	15	18.0	28.6
TALMAGE	68448	23	0	0	100	30.6	41.2
Subtotal TALMAGE, NE		23	0	0	100	30.6	41.2
UNADILLA	68454	35	0	100	0	18.6	22.2
Subtotal UNADILLA, NE		35	0	100	0	18.6	22.2
Subtotal OTOE - NE		969	0	29	71	25.2	32.1

Access standard: 2 providers within 30 miles
Provider group: DME Providers

GeoAccess

ZIP Codes meeting the access standard

Members							
				All members			
				Pct		Average distance to providers	
County/City	ZIP Code	Total number of members	Total number of providers	w	wo	1	2
SARPY							
BELLEVUE	68005	1,176	0	100	0	4.2	6.9
	68123	411	1	100	0	2.6	5.9
	68147	692	0	100	0	3.5	4.1
Subtotal BELLEVUE, NE		2,279	1	100	0	3.7	5.8
GRETNA	68028	66	0	100	0	6.6	9.3
Subtotal GRETNA, NE		66	0	100	0	6.6	9.3
LA VISTA	68128	465	1	100	0	1.8	1.8
Subtotal LA VISTA, NE		465	1	100	0	1.8	1.8
OFFUTT A F B	68113	1	0	100	0	4.0	7.3
Subtotal OFFUTT A F B, NE		1	0	100	0	4.0	7.3
OMAHA	68136	80	0	100	0	2.5	3.9
	68138	232	1	100	0	1.8	2.5
	68157	152	0	100	0	2.3	2.7
Subtotal OMAHA, NE		464	1	100	0	2.1	2.8
PAPILLION	68046	350	2	100	0	1.1	1.4
	68133	31	0	100	0	2.4	3.0
Subtotal PAPILLION, NE		381	2	100	0	1.2	1.5
SPRINGFIELD	68059	27	0	100	0	6.1	7.2
Subtotal SPRINGFIELD, NE		27	0	100	0	6.1	7.2
Subtotal SARPY - NE		3,683	5	100	0	3.1	4.6
SAUNDERS							
ASHLAND	68003	248	0	100	0	17.5	18.5
Subtotal ASHLAND, NE		248	0	100	0	17.5	18.5
CEDAR BLUFFS	68015	74	0	100	0	10.4	10.5
Subtotal CEDAR BLUFFS, NE		74	0	100	0	10.4	10.5
CERESCO	68017	76	0	100	0	14.8	17.3
Subtotal CERESCO, NE		76	0	100	0	14.8	17.3

Access standard: 2 providers within 30 miles
Provider group: DME Providers

ZIP Codes meeting the access standard

Members							
				All members			
				Pct		Average distance to providers	
County/City	ZIP Code	Total number of members	Total number of providers	w	wo	1	2
SAUNDERS							
COLON	68018	25	0	100	0	16.3	16.4
Subtotal COLON, NE		25	0	100	0	16.3	16.4
ITHACA	68033	23	0	100	0	20.4	21.9
Subtotal ITHACA, NE		23	0	100	0	20.4	21.9
MALMO	68040	22	0	100	0	23.3	23.4
Subtotal MALMO, NE		22	0	100	0	23.3	23.4
MEAD	68041	48	0	100	0	15.4	15.8
Subtotal MEAD, NE		48	0	100	0	15.4	15.8
MORSE BLUFF	68648	21	0	100	0	16.9	17.1
Subtotal MORSE BLUFF, NE		21	0	100	0	16.9	17.1
PRAGUE	68050	38	0	100	0	24.2	24.4
Subtotal PRAGUE, NE		38	0	100	0	24.2	24.4
VALPARAISO	68065	84	0	100	0	20.8	21.3
Subtotal VALPARAISO, NE		84	0	100	0	20.8	21.3
WAHOO	68066	255	0	100	0	21.6	21.7
Subtotal WAHOO, NE		255	0	100	0	21.6	21.7
WESTON	68070	40	0	83	17	26.7	26.9
Subtotal WESTON, NE		40	0	83	17	26.7	26.9
YUTAN	68073	109	0	100	0	12.0	14.4
Subtotal YUTAN, NE		109	0	100	0	12.0	14.4
Subtotal SAUNDERS - NE		1,063	0	99	1	18.1	18.9
SEWARD							
BEAVER CROSSING	68313	29	0	34	66	28.8	29.6
Subtotal BEAVER CROSSING, NE		29	0	34	66	28.8	29.6
BEE	68314	14	0	86	14	26.9	28.2
Subtotal BEE, NE		14	0	86	14	26.9	28.2

Access standard: 2 providers within 30 miles
Provider group: DME Providers

GeoAccess

ZIP Codes meeting the access standard

Members							
				All members			
				Pct		Average distance to providers	
County/City	ZIP Code	Total number of members	Total number of providers	w	wo	1	2
SEWARD							
CORDOVA	68330	4	0	0	100	36.0	36.1
Subtotal CORDOVA, NE		4	0	0	100	36.0	36.1
GARLAND	68360	22	0	100	0	19.7	21.1
Subtotal GARLAND, NE		22	0	100	0	19.7	21.1
GOEHNER	68364	8	0	100	0	26.2	28.2
Subtotal GOEHNER, NE		8	0	100	0	26.2	28.2
MILFORD	68405	132	0	100	0	19.0	19.6
Subtotal MILFORD, NE		132	0	100	0	19.0	19.6
PLEASANT DALE	68423	27	0	100	0	12.9	14.2
Subtotal PLEASANT DALE, NE		27	0	100	0	12.9	14.2
SEWARD	68434	332	0	100	0	23.7	25.7
Subtotal SEWARD, NE		332	0	100	0	23.7	25.7
STAPLEHURST	68439	20	0	0	100	32.0	33.8
Subtotal STAPLEHURST, NE		20	0	0	100	32.0	33.8
UTICA	68456	43	0	0	100	34.7	36.7
Subtotal UTICA, NE		43	0	0	100	34.7	36.7
Subtotal SEWARD - NE		631	0	86	14	23.5	25.1
WASHINGTON							
ARLINGTON	68002	98	0	100	0	8.8	9.3
Subtotal ARLINGTON, NE		98	0	100	0	8.8	9.3
BLAIR	68008	509	0	100	0	17.8	18.2
Subtotal BLAIR, NE		509	0	100	0	17.8	18.2
FORT CALHOUN	68023	101	0	100	0	10.1	10.6
Subtotal FORT CALHOUN, NE		101	0	100	0	10.1	10.6
HERMAN	68029	28	0	100	0	22.6	23.1
Subtotal HERMAN, NE		28	0	100	0	22.6	23.1

Access standard: 2 providers within 30 miles
Provider group: DME Providers

ZIP Codes meeting the access standard

Members							
				All members			
				Pct		Average distance to providers	
County/City	ZIP Code	Total number of members	Total number of providers	w	wo	1	2
WASHINGTON							
KENNARD	68034	37	0	100	0	13.8	14.5
Subtotal KENNARD, NE		37	0	100	0	13.8	14.5
Subtotal WASHINGTON - NE		773	0	100	0	15.6	16.1
Subtotal NE		50,284	77	95	5	4.1	5.8
TOTALS		**50,284**	**77**	**95**	**5**	**4.1**	**5.8**

Access standard: 2 providers within 30 miles
Provider group: DME Providers

GeoAccess

Provider locations

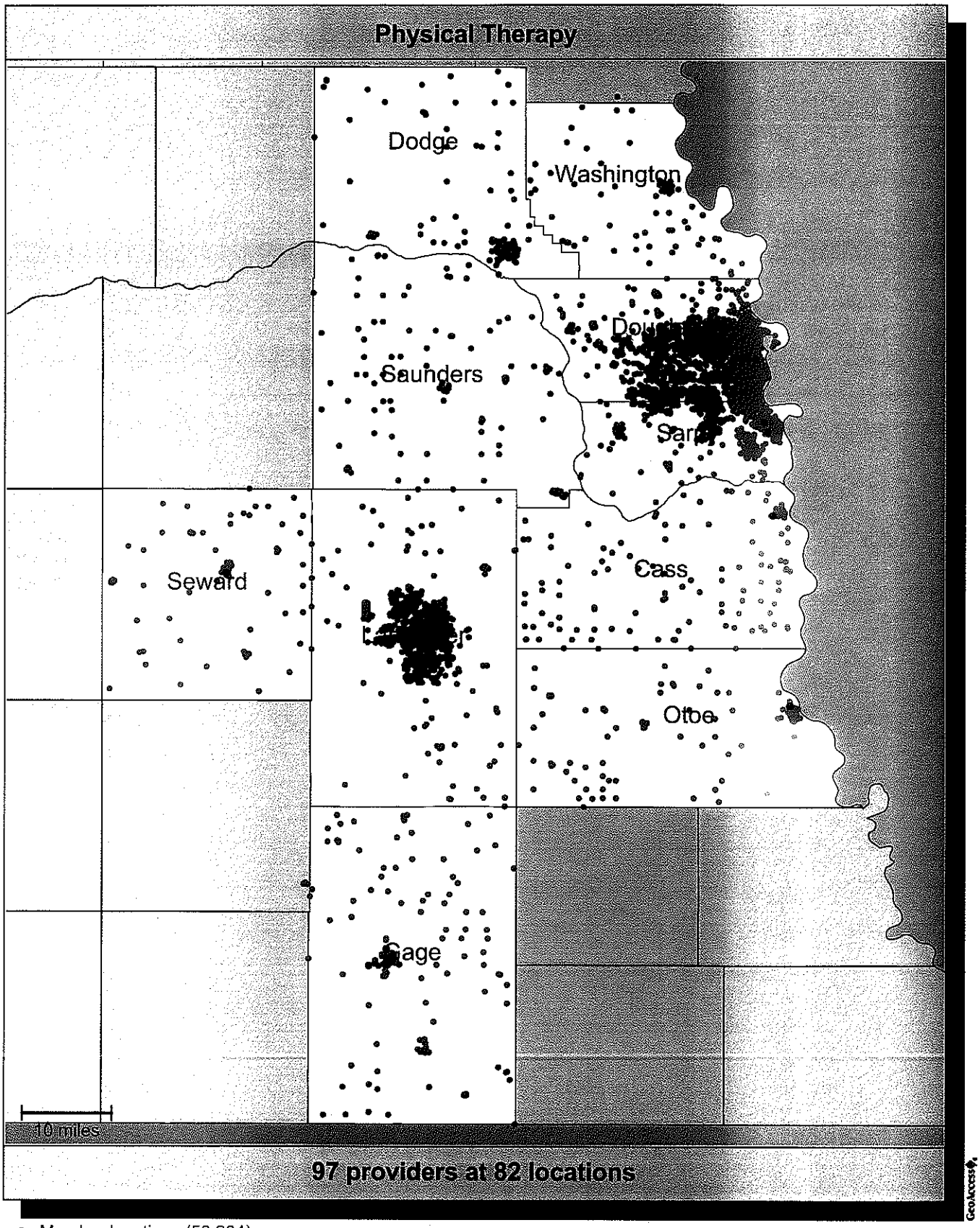

- Member locations (50,284)
- Single provider locations (73)
- Multiple provider locations (9)

Accessibility summary

Accessibility analysis specifications	
Provider group:	**Physical Therapy** 97 providers at 82 locations (based on 97 records)
Member group:	**Members** 50,284 members
Access standard:	**2 providers within 30 miles**
All members:	50,284 (100%) 99.0% with access 1.0% without access

Average distance to a choice of providers for all members					
Number of providers	1	2	3	4	5
Miles	2.9	4.7	6.0	7.4	7.7

Key geographic areas				
County	Total number of members	All members		
		Percent w	Percent wo	Average distance to 2 providers
DOUGLAS	31,721	100	0	2.1
LANCASTER	5,294	100	0	2.5
SARPY	3,683	100	0	2.5
DODGE	3,055	87	13	19.6
GAGE	1,608	100	0	7.6
CASS	1,487	100	0	13.2
SAUNDERS	1,063	99	1	17.9
OTOE	969	100	0	7.7
WASHINGTON	773	100	0	15.2
SEWARD	631	89	11	22.2

GeoAccess

Access standard comparison

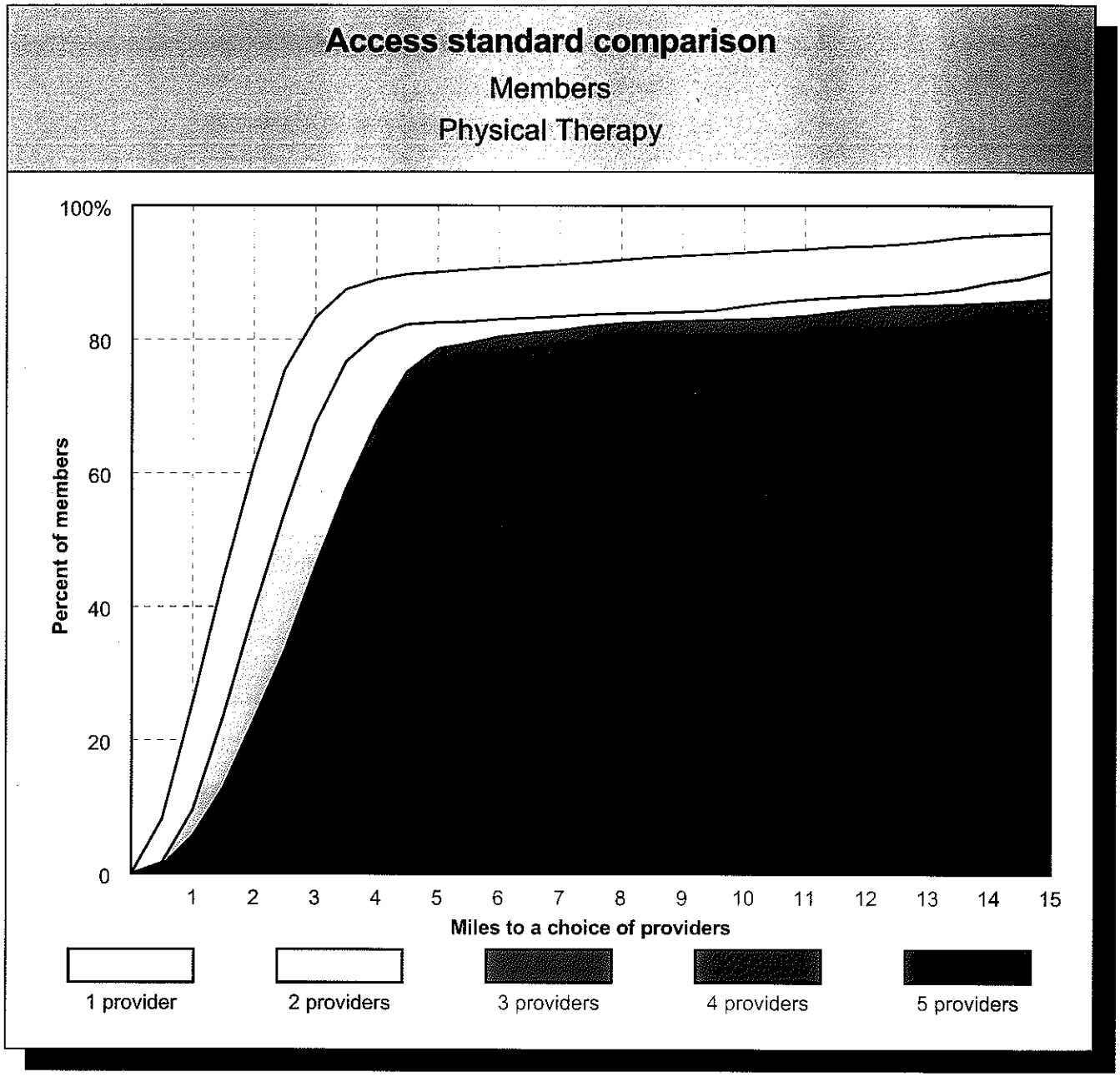

Average distance to a choice of
Physical Therapy

Number of providers	1	2	3	4	5
Miles	2.9	4.7	6.0	7.4	7.7

GeoAccess

ZIP Codes meeting the access standard

Members							
				All members			
				Pct		Average distance to providers	
County/City	ZIP Code	Total number of members	Total number of providers	w	wo	1	2
CASS							
ALVO	68304	19	0	100	0	15.8	15.8
Subtotal ALVO, NE		19	0	100	0	15.8	15.8
AVOCA	68307	36	0	100	0	19.9	20.0
Subtotal AVOCA, NE		36	0	100	0	19.9	20.0
CEDAR CREEK	68016	18	0	100	0	9.9	10.9
Subtotal CEDAR CREEK, NE		18	0	100	0	9.9	10.9
EAGLE	68347	109	0	100	0	11.3	11.5
Subtotal EAGLE, NE		109	0	100	0	11.3	11.5
ELMWOOD	68349	68	0	100	0	17.0	17.2
Subtotal ELMWOOD, NE		68	0	100	0	17.0	17.2
GREENWOOD	68366	56	0	100	0	18.7	18.9
Subtotal GREENWOOD, NE		56	0	100	0	18.7	18.9
LOUISVILLE	68037	67	0	100	0	11.6	12.9
Subtotal LOUISVILLE, NE		67	0	100	0	11.6	12.9
MANLEY	68403	12	0	100	0	18.0	18.1
Subtotal MANLEY, NE		12	0	100	0	18.0	18.1
MURDOCK	68407	55	0	100	0	16.3	16.8
Subtotal MURDOCK, NE		55	0	100	0	16.3	16.8
MURRAY	68409	49	0	100	0	8.4	15.8
Subtotal MURRAY, NE		49	0	100	0	8.4	15.8
NEHAWKA	68413	18	0	100	0	13.7	15.6
Subtotal NEHAWKA, NE		18	0	100	0	13.7	15.6
PLATTSMOUTH	68048	839	1	100	0	3.0	11.0
Subtotal PLATTSMOUTH, NE		839	1	100	0	3.0	11.0
SOUTH BEND	68058	8	0	100	0	12.9	13.3
Subtotal SOUTH BEND, NE		8	0	100	0	12.9	13.3

Access standard: 2 providers within 30 miles
Provider group: Physical Therapy

GeoAccess

ZIP Codes meeting the access standard

Members							
				All members			
				Pct		Average distance to providers	
County/City	ZIP Code	Total number of members	Total number of providers	w	wo	1	2
CASS							
UNION	68455	33	0	100	0	10.7	11.6
Subtotal UNION, NE		33	0	100	0	10.7	11.6
WEEPING WATER	68463	100	0	100	0	18.4	20.8
Subtotal WEEPING WATER, NE		100	0	100	0	18.4	20.8
Subtotal CASS - NE		1,487	1	100	0	8.1	13.2
DODGE							
AMES	68621	65	0	100	0	9.2	23.2
Subtotal AMES, NE		65	0	100	0	9.2	23.2
DODGE	68633	121	0	0	100	35.5	45.7
Subtotal DODGE, NE		121	0	0	100	35.5	45.7
FREMONT	68025	2,066	1	100	0	2.2	15.2
	68026	121	0	100	0	2.3	15.0
Subtotal FREMONT, NE		2,187	1	100	0	2.2	15.2
HOOPER	68031	163	0	100	0	16.3	25.4
Subtotal HOOPER, NE		163	0	100	0	16.3	25.4
NICKERSON	68044	80	0	100	0	8.4	16.4
Subtotal NICKERSON, NE		80	0	100	0	8.4	16.4
NORTH BEND	68649	187	0	44	56	18.7	31.6
Subtotal NORTH BEND, NE		187	0	44	56	18.7	31.6
SCRIBNER	68057	177	0	14	86	24.0	33.6
Subtotal SCRIBNER, NE		177	0	14	86	24.0	33.6
SNYDER	68664	33	0	0	100	30.3	40.0
Subtotal SNYDER, NE		33	0	0	100	30.3	40.0
UEHLING	68063	33	0	100	0	20.8	28.4
Subtotal UEHLING, NE		33	0	100	0	20.8	28.4
WINSLOW	68072	9	0	100	0	12.4	21.8

Access standard: 2 providers within 30 miles
Provider group: Physical Therapy

ZIP Codes meeting the access standard

Members							
County/City	ZIP Code	Total number of members	Total number of providers	All members			
				Pct		Average distance to providers	
				w	wo	1	2
DODGE							
Subtotal WINSLOW, NE		9	0	100	0	12.4	21.8
Subtotal DODGE - NE		3,055	1	87	13	7.4	19.6
DOUGLAS							
BENNINGTON	68007	66	0	100	0	4.4	5.2
Subtotal BENNINGTON, NE		66	0	100	0	4.4	5.2
BOYS TOWN	68010	129	0	100	0	0.5	0.5
Subtotal BOYS TOWN, NE		129	0	100	0	0.5	0.5
ELKHORN	68022	157	6	100	0	1.5	2.1
Subtotal ELKHORN, NE		157	6	100	0	1.5	2.1
OMAHA	68101	1	0	100	0	0.3	1.2
	68102	275	1	100	0	0.5	1.2
	68104	3,472	2	100	0	1.4	2.0
	68105	2,548	0	100	0	1.2	1.6
	68106	661	0	100	0	1.4	1.8
	68107	4,644	5	100	0	1.2	1.2
	68108	2,058	0	100	0	1.7	2.1
	68110	1,529	0	100	0	2.4	3.1
	68111	5,507	0	100	0	2.4	2.9
	68112	1,176	0	100	0	3.4	3.7
	68114	560	4	100	0	0.9	1.2
	68116	204	2	100	0	1.0	1.6
	68117	502	1	100	0	0.9	2.5
	68118	35	1	100	0	1.8	2.2
	68122	406	0	100	0	2.6	3.2
	68124	394	5	100	0	0.5	0.7
	68127	830	3	100	0	1.0	1.6
	68130	101	0	100	0	1.9	2.6
	68131	1,570	1	100	0	0.9	1.6
	68132	634	0	100	0	1.8	2.5
	68134	1,523	2	100	0	1.6	2.2
	68135	141	2	100	0	1.2	1.5
	68137	610	6	100	0	0.8	1.4
	68142	110	0	100	0	3.3	4.0

Access standard: 2 providers within 30 miles
Provider group: Physical Therapy

GeoAccess

ZIP Codes meeting the access standard

Members							
				All members			
				Pct		Average distance to providers	
County/City	ZIP Code	Total number of members	Total number of providers	w	wo	1	2
DOUGLAS							
OMAHA	68144	545	3	100	0	0.8	1.1
	68152	174	0	100	0	1.7	2.0
	68154	293	4	100	0	0.9	1.6
	68164	707	1	100	0	1.6	2.5
	68178	3	0	100	0	0.5	1.1
Subtotal OMAHA, NE		31,213	43	100	0	1.6	2.1
VALLEY	68064	108	1	100	0	1.4	7.2
Subtotal VALLEY, NE		108	1	100	0	1.4	7.2
WATERLOO	68069	48	0	100	0	3.3	4.1
Subtotal WATERLOO, NE		48	0	100	0	3.3	4.1
Subtotal DOUGLAS - NE		31,721	50	100	0	1.6	2.1
GAGE							
ADAMS	68301	88	0	100	0	18.9	19.9
Subtotal ADAMS, NE		88	0	100	0	18.9	19.9
BARNESTON	68309	6	0	100	0	22.0	23.5
Subtotal BARNESTON, NE		6	0	100	0	22.0	23.5
BEATRICE	68310	1,033	3	100	0	1.9	3.0
Subtotal BEATRICE, NE		1,033	3	100	0	1.9	3.0
BLUE SPRINGS	68318	33	0	100	0	11.8	13.2
Subtotal BLUE SPRINGS, NE		33	0	100	0	11.8	13.2
CLATONIA	68328	27	0	100	0	17.3	17.5
Subtotal CLATONIA, NE		27	0	100	0	17.3	17.5
CORTLAND	68331	51	0	100	0	15.1	15.9
Subtotal CORTLAND, NE		51	0	100	0	15.1	15.9
DE WITT	68341	60	0	100	0	12.8	12.9
Subtotal DE WITT, NE		60	0	100	0	12.8	12.9
FILLEY	68357	21	0	100	0	11.2	12.6

Access standard: 2 providers within 30 miles
Provider group: Physical Therapy

ZIP Codes meeting the access standard

Members							
				All members			
				Pct		Average distance to providers	
County/City	ZIP Code	Total number of members	Total number of providers	w	wo	1	2
GAGE							
Subtotal FILLEY, NE		21	0	100	0	11.2	12.6
LIBERTY	68381	12	0	75	25	25.1	26.6
Subtotal LIBERTY, NE		12	0	75	25	25.1	26.6
ODELL	68415	39	0	100	0	16.0	17.2
Subtotal ODELL, NE		39	0	100	0	16.0	17.2
PICKRELL	68422	36	0	100	0	9.7	11.3
Subtotal PICKRELL, NE		36	0	100	0	9.7	11.3
VIRGINIA	68458	6	0	100	0	14.4	15.8
Subtotal VIRGINIA, NE		6	0	100	0	14.4	15.8
WYMORE	68466	196	0	100	0	14.0	15.6
Subtotal WYMORE, NE		196	0	100	0	14.0	15.6
Subtotal GAGE - NE		1,608	3	100	0	6.5	7.6
LANCASTER							
BENNET	68317	13	0	100	0	10.8	11.5
Subtotal BENNET, NE		13	0	100	0	10.8	11.5
DAVEY	68336	7	0	100	0	8.2	8.3
Subtotal DAVEY, NE		7	0	100	0	8.2	8.3
DENTON	68339	3	0	100	0	5.3	5.5
Subtotal DENTON, NE		3	0	100	0	5.3	5.5
FIRTH	68358	9	0	100	0	16.5	16.8
Subtotal FIRTH, NE		9	0	100	0	16.5	16.8
HALLAM	68368	3	0	100	0	17.7	17.9
Subtotal HALLAM, NE		3	0	100	0	17.7	17.9
HICKMAN	68372	23	0	100	0	9.7	9.9
Subtotal HICKMAN, NE		23	0	100	0	9.7	9.9

Access standard: 2 providers within 30 miles
Provider group: Physical Therapy

GeoAccess

ZIP Codes meeting the access standard

Members							
				All members			
				Pct		Average distance to providers	
County/City	ZIP Code	Total number of members	Total number of providers	w	wo	1	2
LANCASTER							
LINCOLN	68501	6	0	100	0	2.5	4.0
	68502	779	1	100	0	0.9	2.2
	68503	674	0	100	0	2.1	2.2
	68504	516	0	100	0	1.7	1.7
	68505	173	3	100	0	0.9	1.0
	68506	277	5	100	0	0.7	1.0
	68507	207	0	100	0	2.3	2.3
	68508	287	0	100	0	1.7	3.0
	68509	4	0	100	0	2.5	4.0
	68510	449	2	100	0	1.3	1.8
	68512	83	3	100	0	1.4	1.5
	68514	4	0	100	0	4.9	4.9
	68516	252	8	100	0	1.0	1.1
	68517	2	0	100	0	8.2	8.3
	68520	9	0	100	0	2.7	2.9
	68521	825	7	100	0	1.5	2.0
	68522	282	0	100	0	2.6	4.2
	68523	2	0	100	0	4.5	4.7
	68524	176	0	100	0	3.9	6.1
	68526	7	1	100	0	2.7	3.5
	68527	2	0	100	0	3.6	3.9
	68528	136	0	100	0	4.3	5.0
Subtotal LINCOLN, NE		5,152	30	100	0	1.7	2.3
MALCOLM	68402	10	0	100	0	10.7	12.8
Subtotal MALCOLM, NE		10	0	100	0	10.7	12.8
MARTELL	68404	1	0	100	0	11.1	11.3
Subtotal MARTELL, NE		1	0	100	0	11.1	11.3
PANAMA	68419	3	0	100	0	15.7	16.3
Subtotal PANAMA, NE		3	0	100	0	15.7	16.3
RAYMOND	68428	13	0	100	0	7.5	7.8
Subtotal RAYMOND, NE		13	0	100	0	7.5	7.8
ROCA	68430	15	0	100	0	5.8	6.1
Subtotal ROCA, NE		15	0	100	0	5.8	6.1

Access standard: 2 providers within 30 miles
Provider group: Physical Therapy

ZIP Codes meeting the access standard

Members							
				All members			
				Pct		Average distance to providers	
County/City	ZIP Code	Total number of members	Total number of providers	w	wo	1	2
LANCASTER							
WALTON	68461	6	0	100	0	4.4	5.5
Subtotal WALTON, NE		6	0	100	0	4.4	5.5
WAVERLY	68462	36	0	100	0	11.6	11.7
Subtotal WAVERLY, NE		36	0	100	0	11.6	11.7
Subtotal LANCASTER - NE		5,294	30	100	0	1.9	2.5
OTOE							
BURR	68324	15	0	100	0	27.0	27.4
Subtotal BURR, NE		15	0	100	0	27.0	27.4
DOUGLAS	68344	30	0	100	0	21.9	22.6
Subtotal DOUGLAS, NE		30	0	100	0	21.9	22.6
DUNBAR	68346	40	0	100	0	10.3	10.4
Subtotal DUNBAR, NE		40	0	100	0	10.3	10.4
NEBRASKA CITY	68410	610	2	100	0	1.9	1.9
Subtotal NEBRASKA CITY, NE		610	2	100	0	1.9	1.9
OTOE	68417	24	0	100	0	15.0	15.0
Subtotal OTOE, NE		24	0	100	0	15.0	15.0
PALMYRA	68418	64	0	100	0	14.6	15.4
Subtotal PALMYRA, NE		64	0	100	0	14.6	15.4
SYRACUSE	68446	128	0	100	0	18.2	18.3
Subtotal SYRACUSE, NE		128	0	100	0	18.2	18.3
TALMAGE	68448	23	0	100	0	16.0	16.1
Subtotal TALMAGE, NE		23	0	100	0	16.0	16.1
UNADILLA	68454	35	0	100	0	20.9	21.1
Subtotal UNADILLA, NE		35	0	100	0	20.9	21.1
Subtotal OTOE - NE		969	2	100	0	7.6	7.7

Access standard: 2 providers within 30 miles
Provider group: Physical Therapy

GeoAccess

ZIP Codes meeting the access standard

Members							
				All members			
				Pct		Average distance to providers	
County/City	ZIP Code	Total number of members	Total number of providers	w	wo	1	2
SARPY							
BELLEVUE	68005	1,176	2	100	0	1.4	2.3
	68123	411	0	100	0	3.1	3.8
	68147	692	0	100	0	2.3	2.5
Subtotal BELLEVUE, NE		2,279	2	100	0	2.0	2.6
GRETNA	68028	66	2	100	0	1.1	1.5
Subtotal GRETNA, NE		66	2	100	0	1.1	1.5
LA VISTA	68128	465	1	100	0	1.0	2.2
Subtotal LA VISTA, NE		465	1	100	0	1.0	2.2
OFFUTT A F B	68113	1	0	100	0	1.5	2.5
Subtotal OFFUTT A F B, NE		1	0	100	0	1.5	2.5
OMAHA	68136	80	0	100	0	2.5	2.9
	68138	232	0	100	0	1.8	2.8
	68157	152	0	100	0	2.3	3.1
Subtotal OMAHA, NE		464	0	100	0	2.1	2.9
PAPILLION	68046	350	3	100	0	0.9	1.5
	68133	31	0	100	0	1.4	2.1
Subtotal PAPILLION, NE		381	3	100	0	0.9	1.5
SPRINGFIELD	68059	27	0	100	0	7.8	8.3
Subtotal SPRINGFIELD, NE		27	0	100	0	7.8	8.3
Subtotal SARPY - NE		3,683	8	100	0	1.8	2.5
SAUNDERS							
ASHLAND	68003	248	0	100	0	13.0	13.4
Subtotal ASHLAND, NE		248	0	100	0	13.0	13.4
CEDAR BLUFFS	68015	74	0	100	0	11.4	18.9
Subtotal CEDAR BLUFFS, NE		74	0	100	0	11.4	18.9
CERESCO	68017	76	0	100	0	14.9	15.2
Subtotal CERESCO, NE		76	0	100	0	14.9	15.2

Access standard: 2 providers within 30 miles
Provider group: Physical Therapy

ZIP Codes meeting the access standard

Members							
				All members			
				Pct		Average distance to providers	
County/City	ZIP Code	Total number of members	Total number of providers	w	wo	1	2
SAUNDERS							
COLON	68018	25	0	100	0	15.1	17.2
Subtotal COLON, NE		25	0	100	0	15.1	17.2
ITHACA	68033	23	0	100	0	15.7	16.0
Subtotal ITHACA, NE		23	0	100	0	15.7	16.0
MALMO	68040	22	0	100	0	22.9	24.1
Subtotal MALMO, NE		22	0	100	0	22.9	24.1
MEAD	68041	48	0	100	0	12.4	15.8
Subtotal MEAD, NE		48	0	100	0	12.4	15.8
MORSE BLUFF	68648	21	0	100	0	18.1	27.4
Subtotal MORSE BLUFF, NE		21	0	100	0	18.1	27.4
PRAGUE	68050	38	0	87	13	24.8	26.5
Subtotal PRAGUE, NE		38	0	87	13	24.8	26.5
VALPARAISO	68065	84	0	100	0	17.4	19.7
Subtotal VALPARAISO, NE		84	0	100	0	17.4	19.7
WAHOO	68066	255	0	100	0	19.8	22.2
Subtotal WAHOO, NE		255	0	100	0	19.8	22.2
WESTON	68070	40	0	90	10	24.2	25.6
Subtotal WESTON, NE		40	0	90	10	24.2	25.6
YUTAN	68073	109	0	100	0	7.9	10.7
Subtotal YUTAN, NE		109	0	100	0	7.9	10.7
Subtotal SAUNDERS - NE		1,063	0	99	1	15.7	17.9
SEWARD							
BEAVER CROSSING	68313	29	0	34	66	16.1	29.4
Subtotal BEAVER CROSSING, NE		29	0	34	66	16.1	29.4
BEE	68314	14	0	100	0	9.6	24.4
Subtotal BEE, NE		14	0	100	0	9.6	24.4

Access standard: 2 providers within 30 miles
Provider group: Physical Therapy

GeoAccess

ZIP Codes meeting the access standard

Members							
				All members			
				Pct		Average distance to providers	
County/City	ZIP Code	Total number of members	Total number of providers	w	wo	1	2
SEWARD							
CORDOVA	68330	4	0	0	100	24.0	34.7
Subtotal CORDOVA, NE		4	0	0	100	24.0	34.7
GARLAND	68360	22	0	100	0	9.7	17.1
Subtotal GARLAND, NE		22	0	100	0	9.7	17.1
GOEHNER	68364	8	0	100	0	11.1	26.9
Subtotal GOEHNER, NE		8	0	100	0	11.1	26.9
MILFORD	68405	132	0	100	0	11.6	19.8
Subtotal MILFORD, NE		132	0	100	0	11.6	19.8
PLEASANT DALE	68423	27	0	100	0	11.4	12.9
Subtotal PLEASANT DALE, NE		27	0	100	0	11.4	12.9
SEWARD	68434	332	1	100	0	1.5	21.4
Subtotal SEWARD, NE		332	1	100	0	1.5	21.4
STAPLEHURST	68439	20	0	60	40	9.8	29.8
Subtotal STAPLEHURST, NE		20	0	60	40	9.8	29.8
UTICA	68456	43	0	12	88	13.1	32.9
Subtotal UTICA, NE		43	0	12	88	13.1	32.9
Subtotal SEWARD - NE		631	1	89	11	6.5	22.2
WASHINGTON							
ARLINGTON	68002	98	0	100	0	7.9	11.7
Subtotal ARLINGTON, NE		98	0	100	0	7.9	11.7
BLAIR	68008	509	1	100	0	3.0	16.6
Subtotal BLAIR, NE		509	1	100	0	3.0	16.6
FORT CALHOUN	68023	101	0	100	0	9.3	11.0
Subtotal FORT CALHOUN, NE		101	0	100	0	9.3	11.0
HERMAN	68029	28	0	100	0	13.1	22.2
Subtotal HERMAN, NE		28	0	100	0	13.1	22.2

Access standard: 2 providers within 30 miles
Provider group: Physical Therapy

ZIP Codes meeting the access standard

Members							
				All members			
				Pct		Average distance to providers	
County/City	ZIP Code	Total number of members	Total number of providers	w	wo	1	2
WASHINGTON							
KENNARD	68034	37	0	100	0	9.5	11.6
Subtotal KENNARD, NE		37	0	100	0	9.5	11.6
Subtotal WASHINGTON - NE		773	1	100	0	5.1	15.2
Subtotal NE		50,284	97	99	1	2.9	4.7
TOTALS		**50,284**	**97**	**99**	**1**	**2.9**	**4.7**

Access standard: 2 providers within 30 miles
Provider group: Physical Therapy

GeoAccess

Provider locations

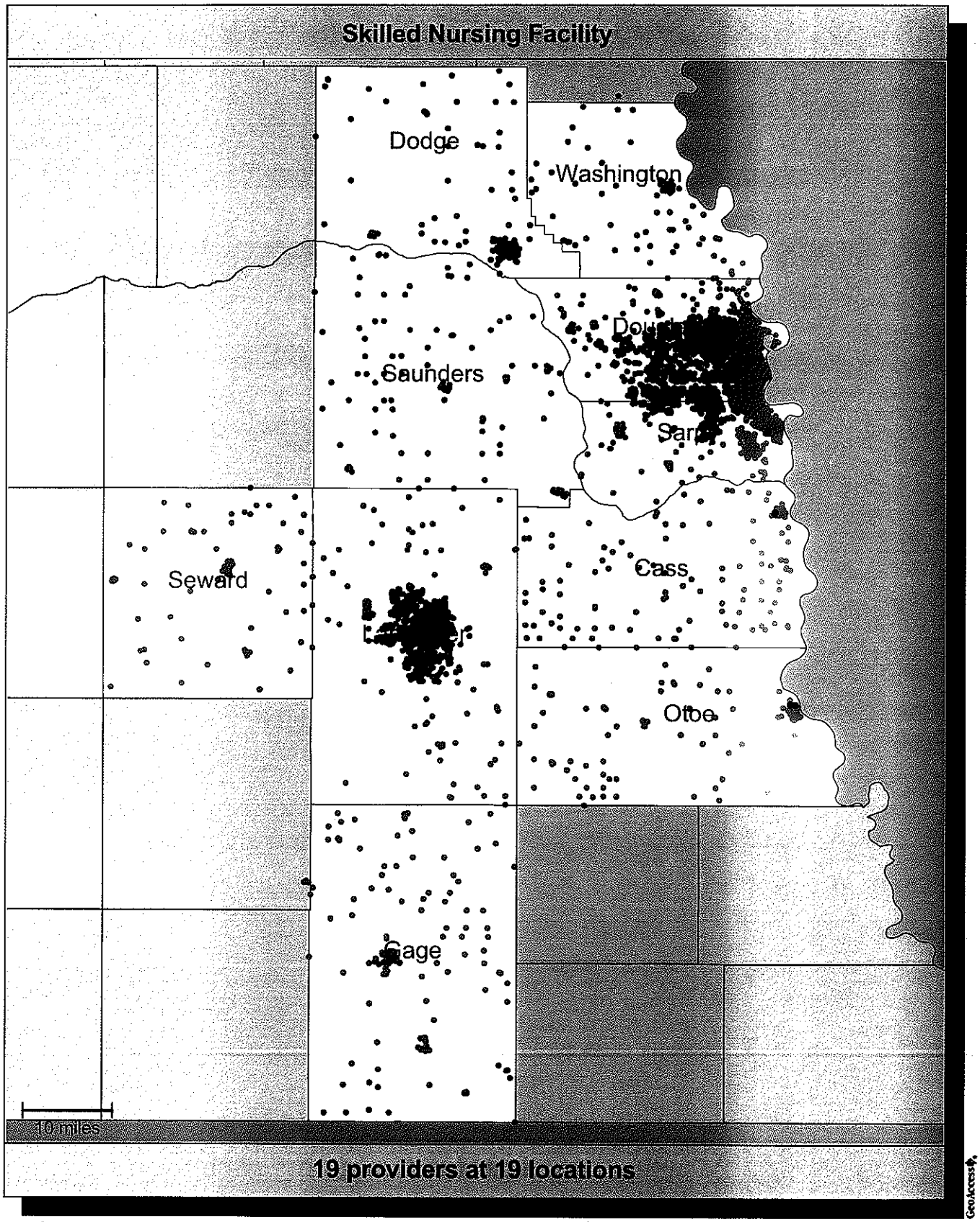

- Member locations (50,284)
- Provider locations (19)

Accessibility summary

Accessibility analysis specifications	
Provider group:	**Skilled Nursing Facility** 19 providers at 19 locations (based on 19 records)
Member group:	**Members** 50,284 members
Access standard:	**2 providers within 30 miles**
All members:	50,284 (100%) 95.7% with access 4.3% without access

Average distance to a choice of providers for all members

Number of providers	1	2	3	4	5
Miles	5.2	7.4	9.4	15.4	16.8

Key geographic areas

County	Total number of members	All members		
		Percent w	Percent wo	Average distance to 2 providers
DOUGLAS	31,721	100	0	3.5
LANCASTER	5,294	100	0	4.6
SARPY	3,683	100	0	7.6
DODGE	3,055	81	19	20.6
GAGE	1,608	11	89	38.6
CASS	1,487	100	0	14.7
SAUNDERS	1,063	98	2	21.0
OTOE	969	100	0	8.3
WASHINGTON	773	100	0	17.4
SEWARD	631	77	23	28.1

GeoAccess

Access standard comparison

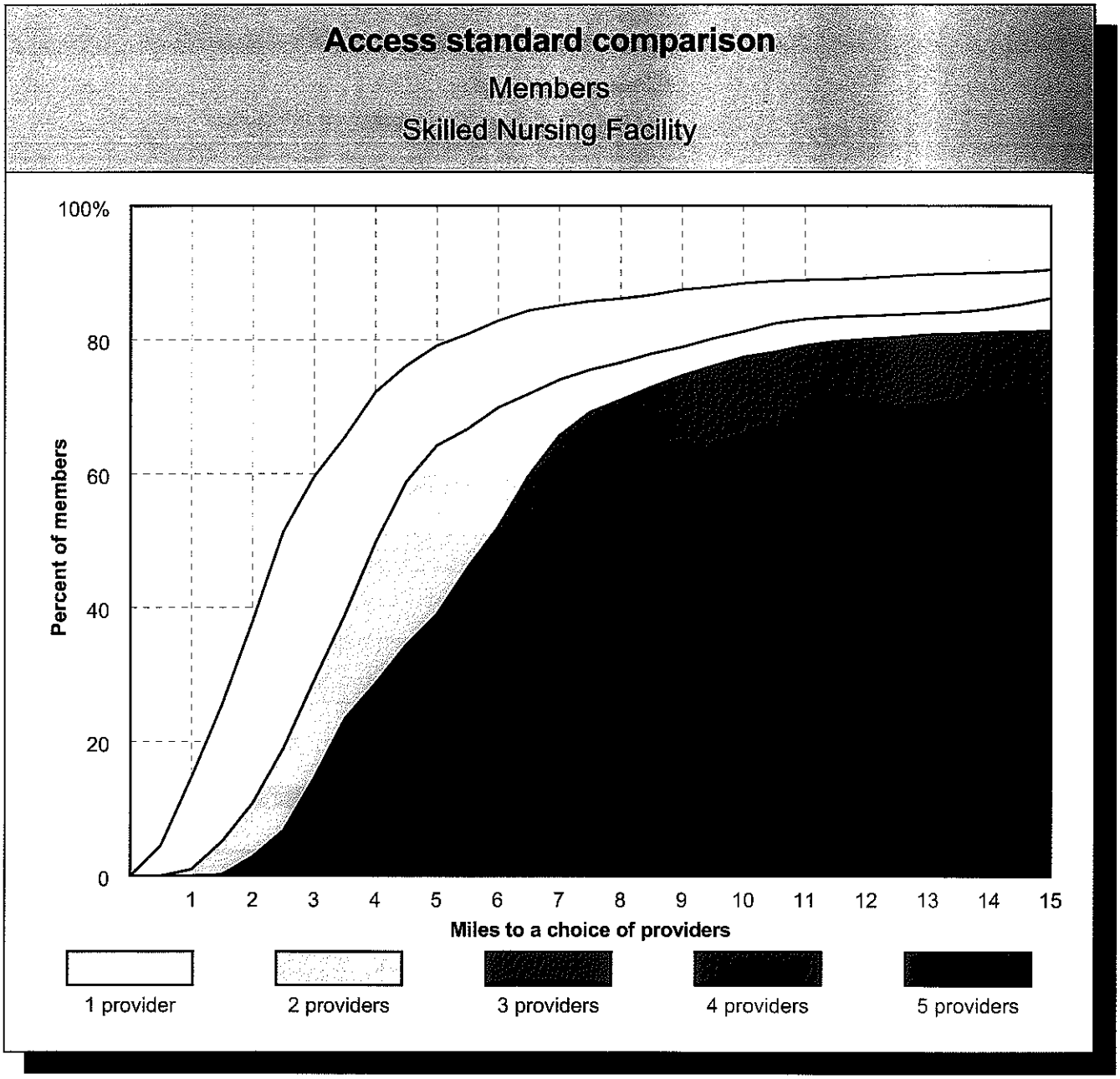

Average distance to a choice of
Skilled Nursing Facility

Number of providers	1	2	3	4	5
Miles	5.2	7.4	9.4	15.4	16.8

GeoAccess

ZIP Codes meeting the access standard

Members							
				All members			
				Pct		Average distance to providers	
County/City	ZIP Code	Total number of members	Total number of providers	w	wo	1	2
CASS							
ALVO	68304	19	0	100	0	17.6	18.7
Subtotal ALVO, NE		19	0	100	0	17.6	18.7
AVOCA	68307	36	0	100	0	20.2	20.8
Subtotal AVOCA, NE		36	0	100	0	20.2	20.8
CEDAR CREEK	68016	18	0	100	0	12.0	15.6
Subtotal CEDAR CREEK, NE		18	0	100	0	12.0	15.6
EAGLE	68347	109	0	100	0	13.1	14.1
Subtotal EAGLE, NE		109	0	100	0	13.1	14.1
ELMWOOD	68349	68	0	100	0	18.7	19.5
Subtotal ELMWOOD, NE		68	0	100	0	18.7	19.5
GREENWOOD	68366	56	0	100	0	21.4	22.5
Subtotal GREENWOOD, NE		56	0	100	0	21.4	22.5
LOUISVILLE	68037	67	0	100	0	13.1	19.2
Subtotal LOUISVILLE, NE		67	0	100	0	13.1	19.2
MANLEY	68403	12	0	100	0	18.5	25.5
Subtotal MANLEY, NE		12	0	100	0	18.5	25.5
MURDOCK	68407	55	0	100	0	22.2	24.7
Subtotal MURDOCK, NE		55	0	100	0	22.2	24.7
MURRAY	68409	49	0	100	0	8.8	16.2
Subtotal MURRAY, NE		49	0	100	0	8.8	16.2
NEHAWKA	68413	18	0	100	0	14.0	16.1
Subtotal NEHAWKA, NE		18	0	100	0	14.0	16.1
PLATTSMOUTH	68048	839	1	100	0	2.8	11.2
Subtotal PLATTSMOUTH, NE		839	1	100	0	2.8	11.2
SOUTH BEND	68058	8	0	100	0	13.9	20.6
Subtotal SOUTH BEND, NE		8	0	100	0	13.9	20.6

Access standard: 2 providers within 30 miles
Provider group: Skilled Nursing Facility

GeoAccess

ZIP Codes meeting the access standard

Members							
				All members			
				Pct		Average distance to providers	
County/City	ZIP Code	Total number of members	Total number of providers	w	wo	1	2
CASS							
UNION	68455	33	0	100	0	10.8	11.9
Subtotal UNION, NE		33	0	100	0	10.8	11.9
WEEPING WATER	68463	100	0	100	0	19.1	23.9
Subtotal WEEPING WATER, NE		100	0	100	0	19.1	23.9
Subtotal CASS - NE		1,487	1	100	0	8.7	14.7
DODGE							
AMES	68621	65	0	100	0	7.5	23.3
Subtotal AMES, NE		65	0	100	0	7.5	23.3
DODGE	68633	121	0	0	100	34.0	48.3
Subtotal DODGE, NE		121	0	0	100	34.0	48.3
FREMONT	68025	2,066	1	100	0	2.1	15.4
	68026	121	0	100	0	1.8	15.2
Subtotal FREMONT, NE		2,187	1	100	0	2.1	15.4
HOOPER	68031	163	0	44	56	15.2	30.2
Subtotal HOOPER, NE		163	0	44	56	15.2	30.2
NICKERSON	68044	80	0	100	0	9.4	20.3
Subtotal NICKERSON, NE		80	0	100	0	9.4	20.3
NORTH BEND	68649	187	0	30	70	16.9	31.8
Subtotal NORTH BEND, NE		187	0	30	70	16.9	31.8
SCRIBNER	68057	177	0	0	100	22.5	37.4
Subtotal SCRIBNER, NE		177	0	0	100	22.5	37.4
SNYDER	68664	33	0	0	100	28.8	43.4
Subtotal SNYDER, NE		33	0	0	100	28.8	43.4
UEHLING	68063	33	0	0	100	19.5	34.5
Subtotal UEHLING, NE		33	0	0	100	19.5	34.5
WINSLOW	68072	9	0	100	0	10.8	26.6

Access standard: 2 providers within 30 miles
Provider group: Skilled Nursing Facility

ZIP Codes meeting the access standard

Members							
				All members			
				Pct		Average distance to providers	
County/City	ZIP Code	Total number of members	Total number of providers	w	wo	1	2
DODGE							
Subtotal WINSLOW, NE		9	0	100	0	10.8	26.6
Subtotal DODGE - NE		3,055	1	81	19	7.0	20.6
DOUGLAS							
BENNINGTON	68007	66	0	100	0	7.5	8.2
Subtotal BENNINGTON, NE		66	0	100	0	7.5	8.2
BOYS TOWN	68010	129	0	100	0	5.9	6.3
Subtotal BOYS TOWN, NE		129	0	100	0	5.9	6.3
ELKHORN	68022	157	2	100	0	1.6	2.3
Subtotal ELKHORN, NE		157	2	100	0	1.6	2.3
OMAHA	68101	1	0	100	0	1.1	5.3
	68102	275	0	100	0	0.7	4.8
	68104	3,472	3	100	0	0.9	1.6
	68105	2,548	1	100	0	1.0	3.4
	68106	661	1	100	0	1.2	3.2
	68107	4,644	0	100	0	3.4	4.1
	68108	2,058	0	100	0	1.8	3.9
	68110	1,529	0	100	0	2.7	3.7
	68111	5,507	0	100	0	1.8	2.6
	68112	1,176	1	100	0	1.5	2.4
	68114	560	1	100	0	1.8	2.9
	68116	204	0	100	0	3.7	4.3
	68117	502	0	100	0	1.7	5.2
	68118	35	0	100	0	3.4	4.3
	68122	406	1	100	0	2.2	3.6
	68124	394	0	100	0	2.5	3.4
	68127	830	0	100	0	4.4	6.2
	68130	101	0	100	0	5.1	6.0
	68131	1,570	0	100	0	1.5	3.6
	68132	634	0	100	0	2.0	2.3
	68134	1,523	0	100	0	2.5	2.9
	68135	141	0	100	0	6.6	7.5
	68137	610	0	100	0	7.9	9.1
	68142	110	0	100	0	3.5	4.9

Access standard: 2 providers within 30 miles
Provider group: Skilled Nursing Facility

GeoAccess

ZIP Codes meeting the access standard

Members							
				All members			
				Pct		Average distance to providers	
County/City	ZIP Code	Total number of members	Total number of providers	w	wo	1	2
DOUGLAS							
OMAHA	68144	545	0	100	0	6.2	7.4
	68152	174	0	100	0	1.2	1.7
	68154	293	0	100	0	4.3	5.3
	68164	707	0	100	0	4.6	4.9
	68178	3	0	100	0	1.0	4.6
Subtotal OMAHA, NE		31,213	8	100	0	2.3	3.5
VALLEY	68064	108	1	100	0	1.5	7.5
Subtotal VALLEY, NE		108	1	100	0	1.5	7.5
WATERLOO	68069	48	0	100	0	3.7	4.2
Subtotal WATERLOO, NE		48	0	100	0	3.7	4.2
Subtotal DOUGLAS - NE		31,721	11	100	0	2.4	3.5
GAGE							
ADAMS	68301	88	0	91	9	23.3	25.3
Subtotal ADAMS, NE		88	0	91	9	23.3	25.3
BARNESTON	68309	6	0	0	100	51.3	53.1
Subtotal BARNESTON, NE		6	0	0	100	51.3	53.1
BEATRICE	68310	1,033	0	0	100	37.3	38.6
Subtotal BEATRICE, NE		1,033	0	0	100	37.3	38.6
BLUE SPRINGS	68318	33	0	0	100	43.9	45.3
Subtotal BLUE SPRINGS, NE		33	0	0	100	43.9	45.3
CLATONIA	68328	27	0	89	11	27.6	28.6
Subtotal CLATONIA, NE		27	0	89	11	27.6	28.6
CORTLAND	68331	51	0	100	0	21.2	22.4
Subtotal CORTLAND, NE		51	0	100	0	21.2	22.4
DE WITT	68341	60	0	0	100	35.5	36.5
Subtotal DE WITT, NE		60	0	0	100	35.5	36.5
FILLEY	68357	21	0	0	100	33.6	35.5

Access standard: 2 providers within 30 miles
Provider group: Skilled Nursing Facility

ZIP Codes meeting the access standard

Members							
				All members			
				Pct		Average distance to providers	
County/City	ZIP Code	Total number of members	Total number of providers	w	wo	1	2
GAGE							
Subtotal FILLEY, NE		21	0	0	100	33.6	35.5
LIBERTY	68381	12	0	0	100	52.8	54.6
Subtotal LIBERTY, NE		12	0	0	100	52.8	54.6
ODELL	68415	39	0	0	100	53.6	54.8
Subtotal ODELL, NE		39	0	0	100	53.6	54.8
PICKRELL	68422	36	0	61	39	28.4	29.8
Subtotal PICKRELL, NE		36	0	61	39	28.4	29.8
VIRGINIA	68458	6	0	0	100	40.9	42.8
Subtotal VIRGINIA, NE		6	0	0	100	40.9	42.8
WYMORE	68466	196	0	0	100	45.4	46.9
Subtotal WYMORE, NE		196	0	0	100	45.4	46.9
Subtotal GAGE - NE		1,608	0	11	89	37.3	38.6
LANCASTER							
BENNET	68317	13	0	100	0	12.7	14.7
Subtotal BENNET, NE		13	0	100	0	12.7	14.7
DAVEY	68336	7	0	100	0	12.0	13.1
Subtotal DAVEY, NE		7	0	100	0	12.0	13.1
DENTON	68339	3	0	100	0	10.2	11.1
Subtotal DENTON, NE		3	0	100	0	10.2	11.1
FIRTH	68358	9	0	100	0	18.0	20.0
Subtotal FIRTH, NE		9	0	100	0	18.0	20.0
HALLAM	68368	3	0	100	0	22.2	23.2
Subtotal HALLAM, NE		3	0	100	0	22.2	23.2
HICKMAN	68372	23	0	100	0	11.0	13.0
Subtotal HICKMAN, NE		23	0	100	0	11.0	13.0

Access standard: 2 providers within 30 miles
Provider group: Skilled Nursing Facility

GeoAccess

ZIP Codes meeting the access standard

Members							
				All members			
				Pct		Average distance to providers	
County/City	ZIP Code	Total number of members	Total number of providers	w	wo	1	2
LANCASTER							
LINCOLN	68501	6	0	100	0	3.6	4.6
	68502	779	0	100	0	2.6	3.1
	68503	674	0	100	0	2.4	3.4
	68504	516	0	100	0	3.0	4.2
	68505	173	0	100	0	2.7	4.0
	68506	277	1	100	0	1.1	1.8
	68507	207	0	100	0	4.1	5.5
	68508	287	0	100	0	3.0	3.8
	68509	4	0	100	0	3.6	4.6
	68510	449	1	100	0	1.5	2.4
	68512	83	0	100	0	3.4	4.3
	68514	4	0	100	0	7.2	8.5
	68516	252	1	100	0	1.6	3.0
	68517	2	0	100	0	10.5	11.8
	68520	9	0	100	0	4.2	5.1
	68521	825	0	100	0	5.6	6.6
	68522	282	0	100	0	4.7	5.2
	68523	2	0	100	0	9.4	10.3
	68524	176	0	100	0	9.7	10.5
	68526	7	0	100	0	4.7	6.8
	68527	2	0	100	0	5.1	6.4
	68528	136	0	100	0	6.3	7.2
Subtotal LINCOLN, NE		5,152	3	100	0	3.5	4.4
MALCOLM	68402	10	0	100	0	17.7	18.6
Subtotal MALCOLM, NE		10	0	100	0	17.7	18.6
MARTELL	68404	1	0	100	0	15.6	16.7
Subtotal MARTELL, NE		1	0	100	0	15.6	16.7
PANAMA	68419	3	0	100	0	17.4	19.4
Subtotal PANAMA, NE		3	0	100	0	17.4	19.4
RAYMOND	68428	13	0	100	0	12.8	13.7
Subtotal RAYMOND, NE		13	0	100	0	12.8	13.7
ROCA	68430	15	0	100	0	7.6	9.0
Subtotal ROCA, NE		15	0	100	0	7.6	9.0

Access standard: 2 providers within 30 miles
Provider group: Skilled Nursing Facility

ZIP Codes meeting the access standard

Members							
				All members			
				Pct		Average distance to providers	
County/City	ZIP Code	Total number of members	Total number of providers	w	wo	1	2
LANCASTER							
WALTON	68461	6	0	100	0	6.5	8.5
Subtotal WALTON, NE		6	0	100	0	6.5	8.5
WAVERLY	68462	36	0	100	0	13.6	14.9
Subtotal WAVERLY, NE		36	0	100	0	13.6	14.9
Subtotal LANCASTER - NE		5,294	3	100	0	3.7	4.6
OTOE							
BURR	68324	15	0	80	20	27.8	28.7
Subtotal BURR, NE		15	0	80	20	27.8	28.7
DOUGLAS	68344	30	0	100	0	23.6	25.5
Subtotal DOUGLAS, NE		30	0	100	0	23.6	25.5
DUNBAR	68346	40	0	100	0	10.4	10.9
Subtotal DUNBAR, NE		40	0	100	0	10.4	10.9
NEBRASKA CITY	68410	610	2	100	0	1.7	2.1
Subtotal NEBRASKA CITY, NE		610	2	100	0	1.7	2.1
OTOE	68417	24	0	100	0	15.0	15.6
Subtotal OTOE, NE		24	0	100	0	15.0	15.6
PALMYRA	68418	64	0	100	0	16.6	18.2
Subtotal PALMYRA, NE		64	0	100	0	16.6	18.2
SYRACUSE	68446	128	0	100	0	18.3	18.8
Subtotal SYRACUSE, NE		128	0	100	0	18.3	18.8
TALMAGE	68448	23	0	100	0	16.1	16.5
Subtotal TALMAGE, NE		23	0	100	0	16.1	16.5
UNADILLA	68454	35	0	100	0	21.6	22.2
Subtotal UNADILLA, NE		35	0	100	0	21.6	22.2
Subtotal OTOE - NE		969	2	100	0	7.7	8.3

Access standard: 2 providers within 30 miles
Provider group: Skilled Nursing Facility

GeoAccess

ZIP Codes meeting the access standard

Members							
				All members			
				Pct		Average distance to providers	
County/City	ZIP Code	Total number of members	Total number of providers	w	wo	1	2
SARPY							
BELLEVUE	68005	1,176	1	100	0	1.9	8.0
	68123	411	0	100	0	3.3	8.1
	68147	692	0	100	0	4.3	5.3
Subtotal BELLEVUE, NE		2,279	1	100	0	2.9	7.2
GRETNA	68028	66	0	100	0	10.6	11.3
Subtotal GRETNA, NE		66	0	100	0	10.6	11.3
LA VISTA	68128	465	0	100	0	4.7	6.7
Subtotal LA VISTA, NE		465	0	100	0	4.7	6.7
OFFUTT A F B	68113	1	0	100	0	1.5	8.8
Subtotal OFFUTT A F B, NE		1	0	100	0	1.5	8.8
OMAHA	68136	80	0	100	0	8.9	9.9
	68138	232	0	100	0	9.8	10.6
	68157	152	0	100	0	3.5	6.3
Subtotal OMAHA, NE		464	0	100	0	7.6	9.0
PAPILLION	68046	350	0	100	0	6.7	8.0
	68133	31	0	100	0	5.0	6.2
Subtotal PAPILLION, NE		381	0	100	0	6.5	7.8
SPRINGFIELD	68059	27	0	100	0	14.0	15.4
Subtotal SPRINGFIELD, NE		27	0	100	0	14.0	15.4
Subtotal SARPY - NE		3,683	1	100	0	4.3	7.6
SAUNDERS							
ASHLAND	68003	248	0	100	0	19.5	22.4
Subtotal ASHLAND, NE		248	0	100	0	19.5	22.4
CEDAR BLUFFS	68015	74	0	100	0	10.2	19.0
Subtotal CEDAR BLUFFS, NE		74	0	100	0	10.2	19.0
CERESCO	68017	76	0	100	0	18.8	19.9
Subtotal CERESCO, NE		76	0	100	0	18.8	19.9

Access standard: 2 providers within 30 miles
Provider group: Skilled Nursing Facility

ZIP Codes meeting the access standard

Members							
				All members			
				Pct		Average distance to providers	
County/City	ZIP Code	Total number of members	Total number of providers	w	wo	1	2
SAUNDERS							
COLON	68018	25	0	100	0	14.4	16.1
Subtotal COLON, NE		25	0	100	0	14.4	16.1
ITHACA	68033	23	0	100	0	19.1	22.6
Subtotal ITHACA, NE		23	0	100	0	19.1	22.6
MALMO	68040	22	0	100	0	22.2	23.2
Subtotal MALMO, NE		22	0	100	0	22.2	23.2
MEAD	68041	48	0	100	0	11.7	16.1
Subtotal MEAD, NE		48	0	100	0	11.7	16.1
MORSE BLUFF	68648	21	0	81	19	16.7	27.5
Subtotal MORSE BLUFF, NE		21	0	81	19	16.7	27.5
PRAGUE	68050	38	0	87	13	23.9	26.0
Subtotal PRAGUE, NE		38	0	87	13	23.9	26.0
VALPARAISO	68065	84	0	100	0	24.6	25.5
Subtotal VALPARAISO, NE		84	0	100	0	24.6	25.5
WAHOO	68066	255	0	100	0	19.2	21.4
Subtotal WAHOO, NE		255	0	100	0	19.2	21.4
WESTON	68070	40	0	73	27	28.0	29.1
Subtotal WESTON, NE		40	0	73	27	28.0	29.1
YUTAN	68073	109	0	100	0	7.6	12.0
Subtotal YUTAN, NE		109	0	100	0	7.6	12.0
Subtotal SAUNDERS - NE		1,063	0	98	2	17.9	21.0
SEWARD							
BEAVER CROSSING	68313	29	0	17	83	32.1	32.6
Subtotal BEAVER CROSSING, NE		29	0	17	83	32.1	32.6
BEE	68314	14	0	7	93	31.0	31.7
Subtotal BEE, NE		14	0	7	93	31.0	31.7

Access standard: 2 providers within 30 miles
Provider group: Skilled Nursing Facility

GeoAccess

ZIP Codes meeting the access standard

Members							
				All members			
				Pct		Average distance to providers	
County/City	ZIP Code	Total number of members	Total number of providers	w	wo	1	2
SEWARD							
CORDOVA	68330	4	0	0	100	38.8	39.2
Subtotal CORDOVA, NE		4	0	0	100	38.8	39.2
GARLAND	68360	22	0	100	0	23.9	24.7
Subtotal GARLAND, NE		22	0	100	0	23.9	24.7
GOEHNER	68364	8	0	0	100	30.7	31.3
Subtotal GOEHNER, NE		8	0	0	100	30.7	31.3
MILFORD	68405	132	0	100	0	22.0	22.4
Subtotal MILFORD, NE		132	0	100	0	22.0	22.4
PLEASANT DALE	68423	27	0	100	0	16.7	17.5
Subtotal PLEASANT DALE, NE		27	0	100	0	16.7	17.5
SEWARD	68434	332	0	91	9	28.0	28.7
Subtotal SEWARD, NE		332	0	91	9	28.0	28.7
STAPLEHURST	68439	20	0	0	100	36.2	36.9
Subtotal STAPLEHURST, NE		20	0	0	100	36.2	36.9
UTICA	68456	43	0	0	100	39.1	39.7
Subtotal UTICA, NE		43	0	0	100	39.1	39.7
Subtotal SEWARD - NE		631	0	77	23	27.5	28.1
WASHINGTON							
ARLINGTON	68002	98	0	100	0	9.8	13.0
Subtotal ARLINGTON, NE		98	0	100	0	9.8	13.0
BLAIR	68008	509	0	100	0	18.3	19.3
Subtotal BLAIR, NE		509	0	100	0	18.3	19.3
FORT CALHOUN	68023	101	0	100	0	10.1	11.3
Subtotal FORT CALHOUN, NE		101	0	100	0	10.1	11.3
HERMAN	68029	28	0	100	0	23.3	25.4
Subtotal HERMAN, NE		28	0	100	0	23.3	25.4

Access standard: 2 providers within 30 miles
Provider group: Skilled Nursing Facility

ZIP Codes meeting the access standard

Members							
				All members			
				Pct		Average distance to providers	
County/City	ZIP Code	Total number of members	Total number of providers	w	wo	1	2
WASHINGTON							
KENNARD	68034	37	0	100	0	12.5	13.3
Subtotal KENNARD, NE		37	0	100	0	12.5	13.3
Subtotal WASHINGTON - NE		773	0	100	0	16.1	17.4
Subtotal NE		50,284	19	96	4	5.2	7.4
TOTALS		**50,284**	**19**	**96**	**4**	**5.2**	**7.4**

Access standard: 2 providers within 30 miles
Provider group: Skilled Nursing Facility

GeoAccess

Provider locations

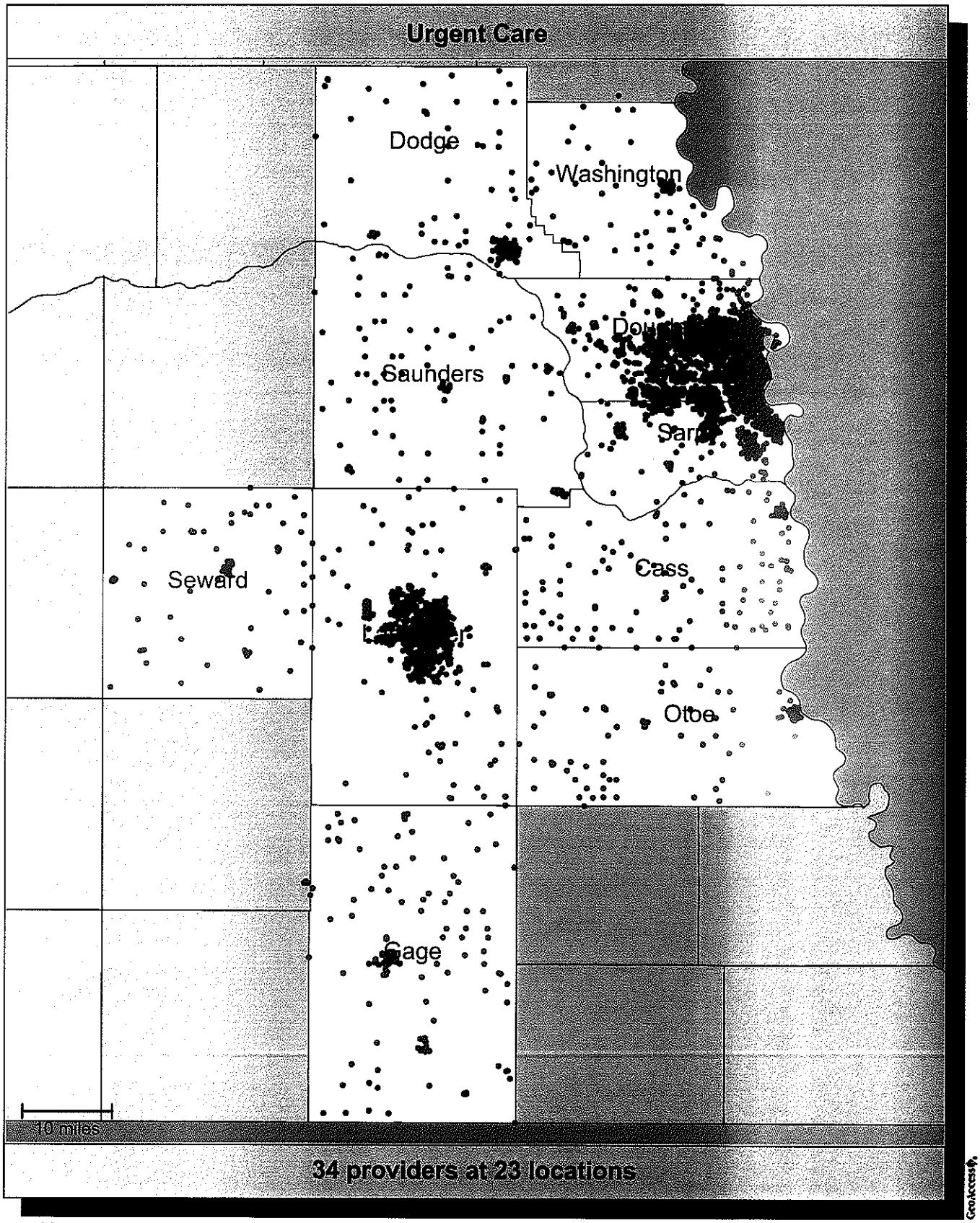

- Member locations (50,284)
- Single provider locations (12)
- Multiple provider locations (11)

Accessibility summary

Accessibility analysis specifications	
Provider group:	**Urgent Care** 34 providers at 23 locations (based on 34 records)
Member group:	**Members** 50,284 members
Access standard:	**1 providers within 30 miles**
All members:	50,284 (100%) 95.4% with access 4.6% without access

Average distance to a choice of providers for all members					
Number of providers	1	2	3	4	5
Miles	5.9	6.6	8.9	9.8	16.2

Key geographic areas				
County	Total number of members	All members		
		Percent w	Percent wo	Average distance to 1 provider
DOUGLAS	31,721	100	0	3.2
LANCASTER	5,294	100	0	3.2
SARPY	3,683	100	0	2.4
DODGE	3,055	96	4	6.9
GAGE	1,608	14	86	34.6
CASS	1,487	100	0	15.1
SAUNDERS	1,063	99	1	19.4
OTOE	969	28	72	31.8
WASHINGTON	773	100	0	5.4
SEWARD	631	86	14	25.0

GeoAccess

Access standard comparison

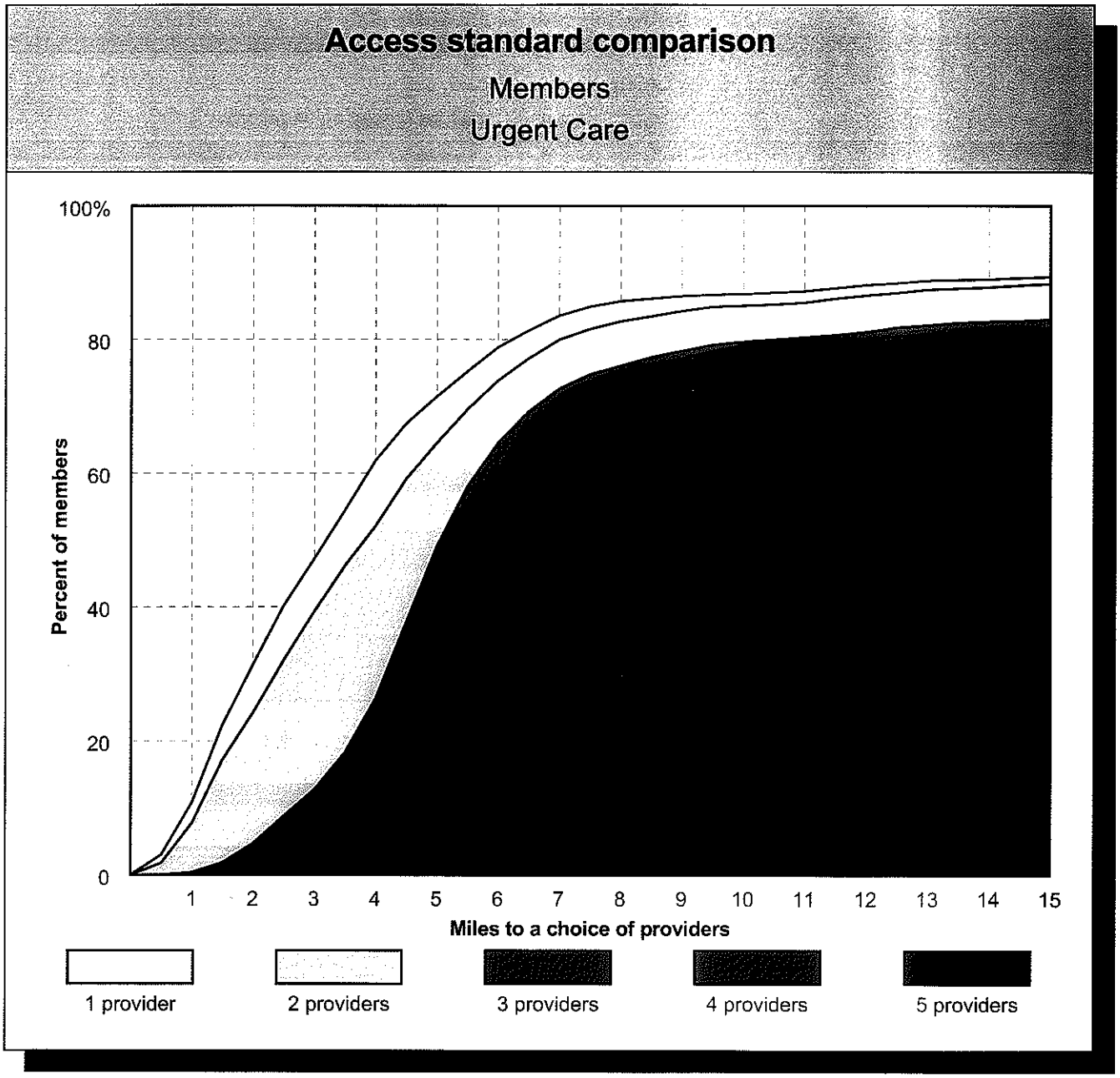

Average distance to a choice of
Urgent Care

Number of providers	1	2	3	4	5
Miles	5.9	6.6	8.9	9.8	16.2

GeoAccess

ZIP Codes meeting the access standard

Members						
				All members		
County/City	ZIP Code	Total number of members	Total number of providers	Pct w	Pct wo	Average distance to a choice of 1 provider
CASS						
ALVO	68304	19	0	100	0	17.0
Subtotal ALVO, NE		19	0	100	0	17.0
AVOCA	68307	36	0	100	0	25.9
Subtotal AVOCA, NE		36	0	100	0	25.9
CEDAR CREEK	68016	18	0	100	0	12.7
Subtotal CEDAR CREEK, NE		18	0	100	0	12.7
EAGLE	68347	109	0	100	0	12.8
Subtotal EAGLE, NE		109	0	100	0	12.8
ELMWOOD	68349	68	0	100	0	18.5
Subtotal ELMWOOD, NE		68	0	100	0	18.5
GREENWOOD	68366	56	0	100	0	20.5
Subtotal GREENWOOD, NE		56	0	100	0	20.5
LOUISVILLE	68037	67	0	100	0	15.5
Subtotal LOUISVILLE, NE		67	0	100	0	15.5
MANLEY	68403	12	0	100	0	20.4
Subtotal MANLEY, NE		12	0	100	0	20.4
MURDOCK	68407	55	0	100	0	22.7
Subtotal MURDOCK, NE		55	0	100	0	22.7
MURRAY	68409	49	0	100	0	17.5
Subtotal MURRAY, NE		49	0	100	0	17.5
NEHAWKA	68413	18	0	100	0	21.9
Subtotal NEHAWKA, NE		18	0	100	0	21.9
PLATTSMOUTH	68048	839	0	100	0	12.2
Subtotal PLATTSMOUTH, NE		839	0	100	0	12.2
SOUTH BEND	68058	8	0	100	0	14.7
Subtotal SOUTH BEND, NE		8	0	100	0	14.7

Access standard: 1 providers within 30 miles
Provider group: Urgent Care

GeoAccess

ZIP Codes meeting the access standard

Members						
				All members		
County/City	ZIP Code	Total number of members	Total number of providers	Pct w	Pct wo	Average distance to a choice of 1 provider
CASS						
UNION	68455	33	0	100	0	23.0
Subtotal UNION, NE		33	0	100	0	23.0
WEEPING WATER	68463	100	0	100	0	22.6
Subtotal WEEPING WATER, NE		100	0	100	0	22.6
Subtotal CASS - NE		1,487	0	100	0	15.1
DODGE						
AMES	68621	65	0	100	0	8.1
Subtotal AMES, NE		65	0	100	0	8.1
DODGE	68633	121	0	0	100	34.6
Subtotal DODGE, NE		121	0	0	100	34.6
FREMONT	68025	2,066	2	100	0	1.9
	68026	121	0	100	0	1.3
Subtotal FREMONT, NE		2,187	2	100	0	1.8
HOOPER	68031	163	0	100	0	15.7
Subtotal HOOPER, NE		163	0	100	0	15.7
NICKERSON	68044	80	0	100	0	9.2
Subtotal NICKERSON, NE		80	0	100	0	9.2
NORTH BEND	68649	187	0	100	0	17.6
Subtotal NORTH BEND, NE		187	0	100	0	17.6
SCRIBNER	68057	177	0	100	0	23.1
Subtotal SCRIBNER, NE		177	0	100	0	23.1
SNYDER	68664	33	0	100	0	29.4
Subtotal SNYDER, NE		33	0	100	0	29.4
UEHLING	68063	33	0	100	0	20.0
Subtotal UEHLING, NE		33	0	100	0	20.0
WINSLOW	68072	9	0	100	0	11.5

Access standard: 1 providers within 30 miles
Provider group: Urgent Care

ZIP Codes meeting the access standard

Members						
				All members		
County/City	ZIP Code	Total number of members	Total number of providers	Pct w	Pct wo	Average distance to a choice of 1 provider
DODGE						
Subtotal WINSLOW, NE		9	0	100	0	11.5
Subtotal DODGE - NE		3,055	2	96	4	6.9
DOUGLAS						
BENNINGTON	68007	66	0	100	0	4.0
Subtotal BENNINGTON, NE		66	0	100	0	4.0
BOYS TOWN	68010	129	0	100	0	2.0
Subtotal BOYS TOWN, NE		129	0	100	0	2.0
ELKHORN	68022	157	0	100	0	4.3
Subtotal ELKHORN, NE		157	0	100	0	4.3
OMAHA	68101	1	0	100	0	4.6
	68102	275	0	100	0	4.1
	68104	3,472	0	100	0	3.5
	68105	2,548	0	100	0	2.7
	68106	661	0	100	0	1.9
	68107	4,644	2	100	0	1.3
	68108	2,058	0	100	0	3.1
	68110	1,529	0	100	0	6.2
	68111	5,507	0	100	0	5.2
	68112	1,176	0	100	0	7.1
	68114	560	1	100	0	1.4
	68116	204	2	100	0	1.4
	68117	502	0	100	0	2.0
	68118	35	3	100	0	0.9
	68122	406	0	100	0	2.5
	68124	394	1	100	0	0.9
	68127	830	3	100	0	0.6
	68130	101	2	100	0	1.3
	68131	1,570	0	100	0	4.0
	68132	634	0	100	0	3.3
	68134	1,523	4	100	0	1.1
	68135	141	0	100	0	2.9
	68137	610	2	100	0	1.1
	68142	110	0	100	0	1.5

Access standard: 1 providers within 30 miles
Provider group: Urgent Care

GeoAccess

ZIP Codes meeting the access standard

Members						
				All members		
County/City	ZIP Code	Total number of members	Total number of providers	Pct w	Pct wo	Average distance to a choice of 1 provider
DOUGLAS						
OMAHA	68144	545	3	100	0	1.1
	68152	174	0	100	0	5.4
	68154	293	0	100	0	2.1
	68164	707	1	100	0	1.1
	68178	3	0	100	0	4.5
Subtotal OMAHA, NE		31,213	24	100	0	3.2
VALLEY	68064	108	0	100	0	8.9
Subtotal VALLEY, NE		108	0	100	0	8.9
WATERLOO	68069	48	0	100	0	7.3
Subtotal WATERLOO, NE		48	0	100	0	7.3
Subtotal DOUGLAS - NE		31,721	24	100	0	3.2
GAGE						
ADAMS	68301	88	0	100	0	22.6
Subtotal ADAMS, NE		88	0	100	0	22.6
BARNESTON	68309	6	0	0	100	50.2
Subtotal BARNESTON, NE		6	0	0	100	50.2
BEATRICE	68310	1,033	0	2	98	34.3
Subtotal BEATRICE, NE		1,033	0	2	98	34.3
BLUE SPRINGS	68318	33	0	0	100	41.8
Subtotal BLUE SPRINGS, NE		33	0	0	100	41.8
CLATONIA	68328	27	0	100	0	24.2
Subtotal CLATONIA, NE		27	0	100	0	24.2
CORTLAND	68331	51	0	100	0	17.8
Subtotal CORTLAND, NE		51	0	100	0	17.8
DE WITT	68341	60	0	0	100	32.3
Subtotal DE WITT, NE		60	0	0	100	32.3
FILLEY	68357	21	0	0	100	32.8

Access standard: 1 providers within 30 miles
Provider group: Urgent Care

ZIP Codes meeting the access standard

Members						
				All members		
County/City	ZIP Code	Total number of members	Total number of providers	Pct w	Pct wo	Average distance to a choice of 1 provider
GAGE						
Subtotal FILLEY, NE		21	0	0	100	32.8
LIBERTY	68381	12	0	0	100	51.9
Subtotal LIBERTY, NE		12	0	0	100	51.9
ODELL	68415	39	0	0	100	50.6
Subtotal ODELL, NE		39	0	0	100	50.6
PICKRELL	68422	36	0	100	0	26.0
Subtotal PICKRELL, NE		36	0	100	0	26.0
VIRGINIA	68458	6	0	0	100	40.2
Subtotal VIRGINIA, NE		6	0	0	100	40.2
WYMORE	68466	196	0	0	100	43.4
Subtotal WYMORE, NE		196	0	0	100	43.4
Subtotal GAGE - NE		1,608	0	14	86	34.6
LANCASTER						
BENNET	68317	13	0	100	0	11.9
Subtotal BENNET, NE		13	0	100	0	11.9
DAVEY	68336	7	0	100	0	9.5
Subtotal DAVEY, NE		7	0	100	0	9.5
DENTON	68339	3	0	100	0	6.5
Subtotal DENTON, NE		3	0	100	0	6.5
FIRTH	68358	9	0	100	0	17.4
Subtotal FIRTH, NE		9	0	100	0	17.4
HALLAM	68368	3	0	100	0	18.8
Subtotal HALLAM, NE		3	0	100	0	18.8
HICKMAN	68372	23	0	100	0	10.5
Subtotal HICKMAN, NE		23	0	100	0	10.5

Access standard: 1 providers within 30 miles
Provider group: Urgent Care

GeoAccess

ZIP Codes meeting the access standard

Members						
				All members		
County/City	ZIP Code	Total number of members	Total number of providers	Pct w	Pct wo	Average distance to a choice of 1 provider
LANCASTER						
LINCOLN	68501	6	0	100	0	3.2
	68502	779	0	100	0	3.9
	68503	674	0	100	0	1.7
	68504	516	0	100	0	2.0
	68505	173	0	100	0	3.7
	68506	277	1	100	0	2.3
	68507	207	0	100	0	3.3
	68508	287	0	100	0	3.5
	68509	4	0	100	0	3.2
	68510	449	0	100	0	3.0
	68512	83	2	100	0	1.7
	68514	4	0	100	0	6.1
	68516	252	0	100	0	1.9
	68517	2	0	100	0	9.4
	68520	9	0	100	0	4.3
	68521	825	1	100	0	1.9
	68522	282	0	100	0	6.0
	68523	2	0	100	0	5.7
	68524	176	0	100	0	6.2
	68526	7	0	100	0	3.8
	68527	2	0	100	0	5.7
	68528	136	0	100	0	5.5
Subtotal LINCOLN, NE		5,152	4	100	0	3.0
MALCOLM	68402	10	0	100	0	14.2
Subtotal MALCOLM, NE		10	0	100	0	14.2
MARTELL	68404	1	0	100	0	12.1
Subtotal MARTELL, NE		1	0	100	0	12.1
PANAMA	68419	3	0	100	0	16.7
Subtotal PANAMA, NE		3	0	100	0	16.7
RAYMOND	68428	13	0	100	0	9.1
Subtotal RAYMOND, NE		13	0	100	0	9.1
ROCA	68430	15	0	100	0	6.1
Subtotal ROCA, NE		15	0	100	0	6.1

Access standard: 1 providers within 30 miles
Provider group: Urgent Care

ZIP Codes meeting the access standard

Members						
				All members		
County/City	ZIP Code	Total number of members	Total number of providers	Pct w	Pct wo	Average distance to a choice of 1 provider
LANCASTER						
WALTON	68461	6	0	100	0	5.6
Subtotal WALTON, NE		6	0	100	0	5.6
WAVERLY	68462	36	0	100	0	12.7
Subtotal WAVERLY, NE		36	0	100	0	12.7
Subtotal LANCASTER - NE		5,294	4	100	0	3.2
OTOE						
BURR	68324	15	0	73	27	29.0
Subtotal BURR, NE		15	0	73	27	29.0
DOUGLAS	68344	30	0	100	0	22.9
Subtotal DOUGLAS, NE		30	0	100	0	22.9
DUNBAR	68346	40	0	0	100	34.0
Subtotal DUNBAR, NE		40	0	0	100	34.0
NEBRASKA CITY	68410	610	0	0	100	34.9
Subtotal NEBRASKA CITY, NE		610	0	0	100	34.9
OTOE	68417	24	0	88	12	28.3
Subtotal OTOE, NE		24	0	88	12	28.3
PALMYRA	68418	64	0	100	0	15.6
Subtotal PALMYRA, NE		64	0	100	0	15.6
SYRACUSE	68446	128	0	85	15	28.6
Subtotal SYRACUSE, NE		128	0	85	15	28.6
TALMAGE	68448	23	0	0	100	41.2
Subtotal TALMAGE, NE		23	0	0	100	41.2
UNADILLA	68454	35	0	100	0	22.3
Subtotal UNADILLA, NE		35	0	100	0	22.3
Subtotal OTOE - NE		969	0	28	72	31.8

Access standard: 1 providers within 30 miles
Provider group: Urgent Care

GeoAccess

ZIP Codes meeting the access standard

Members						
				All members		
County/City	ZIP Code	Total number of members	Total number of providers	Pct w	Pct wo	Average distance to a choice of 1 provider
SARPY						
BELLEVUE	68005	1,176	2	100	0	2.0
	68123	411	1	100	0	1.9
	68147	692	0	100	0	2.2
Subtotal BELLEVUE, NE		2,279	3	100	0	2.0
GRETNA	68028	66	0	100	0	9.6
Subtotal GRETNA, NE		66	0	100	0	9.6
LA VISTA	68128	465	0	100	0	1.8
Subtotal LA VISTA, NE		465	0	100	0	1.8
OFFUTT A F B	68113	1	0	100	0	2.5
Subtotal OFFUTT A F B, NE		1	0	100	0	2.5
OMAHA	68136	80	0	100	0	3.3
	68138	232	0	100	0	1.8
	68157	152	0	100	0	3.3
Subtotal OMAHA, NE		464	0	100	0	2.6
PAPILLION	68046	350	0	100	0	3.9
	68133	31	0	100	0	3.5
Subtotal PAPILLION, NE		381	0	100	0	3.9
SPRINGFIELD	68059	27	0	100	0	8.5
Subtotal SPRINGFIELD, NE		27	0	100	0	8.5
Subtotal SARPY - NE		3,683	3	100	0	2.4
SAUNDERS						
ASHLAND	68003	248	0	100	0	21.4
Subtotal ASHLAND, NE		248	0	100	0	21.4
CEDAR BLUFFS	68015	74	0	100	0	10.4
Subtotal CEDAR BLUFFS, NE		74	0	100	0	10.4
CERESCO	68017	76	0	100	0	16.4
Subtotal CERESCO, NE		76	0	100	0	16.4

Access standard: 1 providers within 30 miles
Provider group: Urgent Care

ZIP Codes meeting the access standard

Members						
				All members		
County/City	ZIP Code	Total number of members	Total number of providers	Pct w	Pct wo	Average distance to a choice of 1 provider
SAUNDERS						
COLON	68018	25	0	100	0	16.3
Subtotal COLON, NE		25	0	100	0	16.3
ITHACA	68033	23	0	100	0	22.5
Subtotal ITHACA, NE		23	0	100	0	22.5
MALMO	68040	22	0	100	0	23.3
Subtotal MALMO, NE		22	0	100	0	23.3
MEAD	68041	48	0	100	0	15.5
Subtotal MEAD, NE		48	0	100	0	15.5
MORSE BLUFF	68648	21	0	100	0	17.0
Subtotal MORSE BLUFF, NE		21	0	100	0	17.0
PRAGUE	68050	38	0	100	0	24.3
Subtotal PRAGUE, NE		38	0	100	0	24.3
VALPARAISO	68065	84	0	100	0	21.2
Subtotal VALPARAISO, NE		84	0	100	0	21.2
WAHOO	68066	255	0	100	0	21.6
Subtotal WAHOO, NE		255	0	100	0	21.6
WESTON	68070	40	0	83	17	26.9
Subtotal WESTON, NE		40	0	83	17	26.9
YUTAN	68073	109	0	100	0	13.3
Subtotal YUTAN, NE		109	0	100	0	13.3
Subtotal SAUNDERS - NE		1,063	0	99	1	19.4
SEWARD						
BEAVER CROSSING	68313	29	0	34	66	31.0
Subtotal BEAVER CROSSING, NE		29	0	34	66	31.0
BEE	68314	14	0	100	0	27.7
Subtotal BEE, NE		14	0	100	0	27.7

Access standard: 1 providers within 30 miles
Provider group: Urgent Care

GeoAccess

ZIP Codes meeting the access standard

Members						
				All members		
County/City	ZIP Code	Total number of members	Total number of providers	Pct w	Pct wo	Average distance to a choice of 1 provider
SEWARD						
CORDOVA	68330	4	0	0	100	35.8
Subtotal CORDOVA, NE		4	0	0	100	35.8
GARLAND	68360	22	0	100	0	20.5
Subtotal GARLAND, NE		22	0	100	0	20.5
GOEHNER	68364	8	0	100	0	28.6
Subtotal GOEHNER, NE		8	0	100	0	28.6
MILFORD	68405	132	0	100	0	21.1
Subtotal MILFORD, NE		132	0	100	0	21.1
PLEASANT DALE	68423	27	0	100	0	14.5
Subtotal PLEASANT DALE, NE		27	0	100	0	14.5
SEWARD	68434	332	0	100	0	24.9
Subtotal SEWARD, NE		332	0	100	0	24.9
STAPLEHURST	68439	20	0	0	100	33.1
Subtotal STAPLEHURST, NE		20	0	0	100	33.1
UTICA	68456	43	0	0	100	36.2
Subtotal UTICA, NE		43	0	0	100	36.2
Subtotal SEWARD - NE		631	0	86	14	25.0
WASHINGTON						
ARLINGTON	68002	98	0	100	0	8.7
Subtotal ARLINGTON, NE		98	0	100	0	8.7
BLAIR	68008	509	1	100	0	3.1
Subtotal BLAIR, NE		509	1	100	0	3.1
FORT CALHOUN	68023	101	0	100	0	10.5
Subtotal FORT CALHOUN, NE		101	0	100	0	10.5
HERMAN	68029	28	0	100	0	12.9
Subtotal HERMAN, NE		28	0	100	0	12.9

Access standard: 1 providers within 30 miles
Provider group: Urgent Care

ZIP Codes meeting the access standard

Members						
				All members		
County/City	ZIP Code	Total number of members	Total number of providers	Pct w	Pct wo	Average distance to a choice of 1 provider
WASHINGTON						
KENNARD	68034	37	0	100	0	9.3
Subtotal KENNARD, NE		37	0	100	0	9.3
Subtotal WASHINGTON - NE		773	1	100	0	5.4
Subtotal NE		50,284	34	95	5	5.9
TOTALS		**50,284**	**34**	**95**	**5**	**5.9**

Access standard: 1 providers within 30 miles
Provider group: Urgent Care

GeoAccess

Provider locations

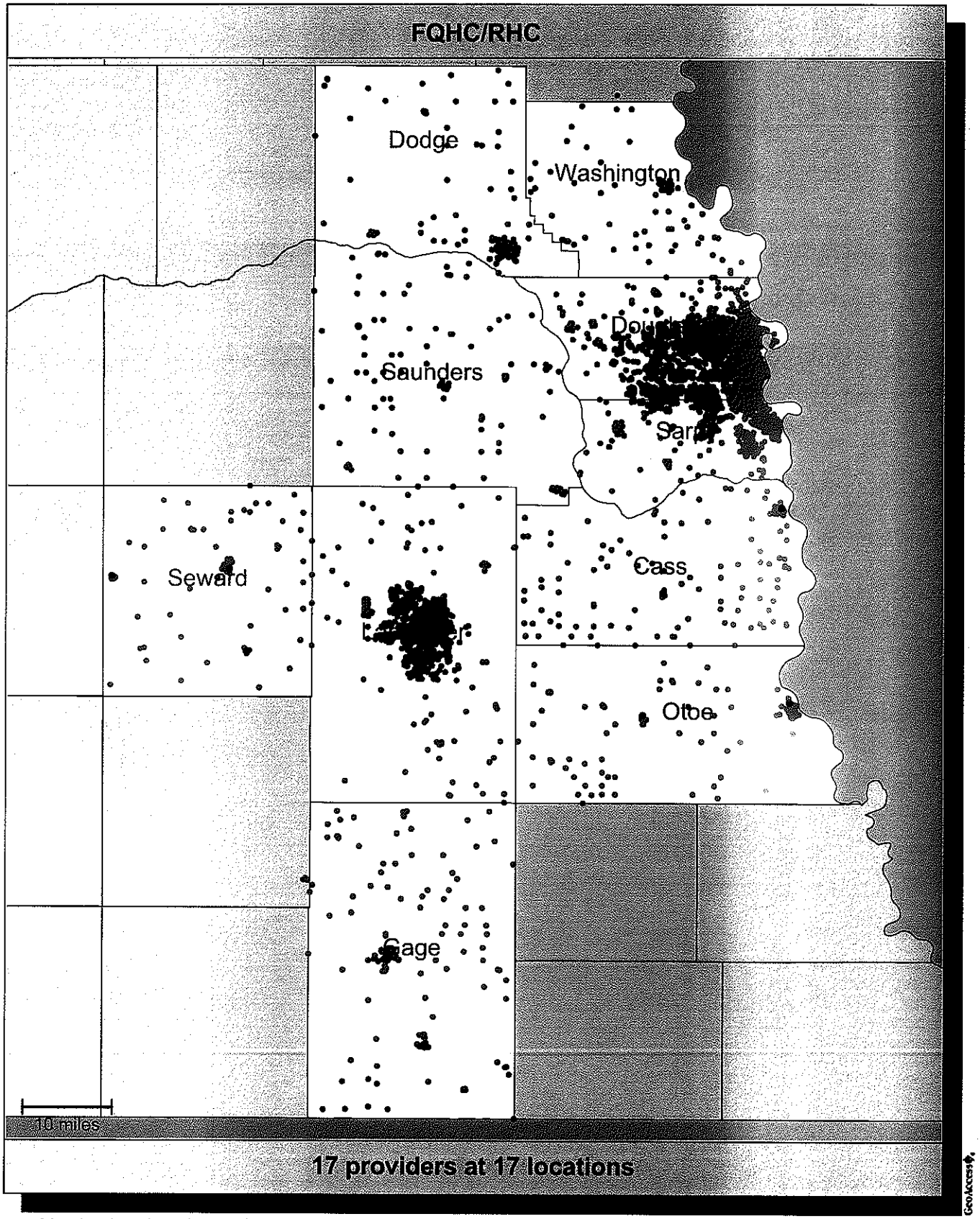

- Member locations (50,284)
- Provider locations (17)

Accessibility summary

Accessibility analysis specifications	
Provider group:	**FQHC/RHC** 17 providers at 17 locations (based on 17 records)
Member group:	**Members** 50,284 members
Access standard:	**1 providers within 30 miles**
All members:	50,284 (100%) 100.0% with access 0.0% without access

Average distance to a choice of providers for all members

Number of providers	1	2	3	4	5
Miles	5.1	9.3	21.3	27.0	32.8

Key geographic areas

County	Total number of members	All members		
		Percent w	Percent wo	Average distance to 1 provider
DOUGLAS	31,721	100	0	3.5
LANCASTER	5,294	100	0	3.1
SARPY	3,683	100	0	6.1
DODGE	3,055	100	0	17.8
GAGE	1,608	100	0	13.6
CASS	1,487	100	0	6.1
SAUNDERS	1,063	100	0	11.1
OTOE	969	100	0	4.2
WASHINGTON	773	100	0	6.4
SEWARD	631	100	0	3.2

GeoAccess

Access standard comparison

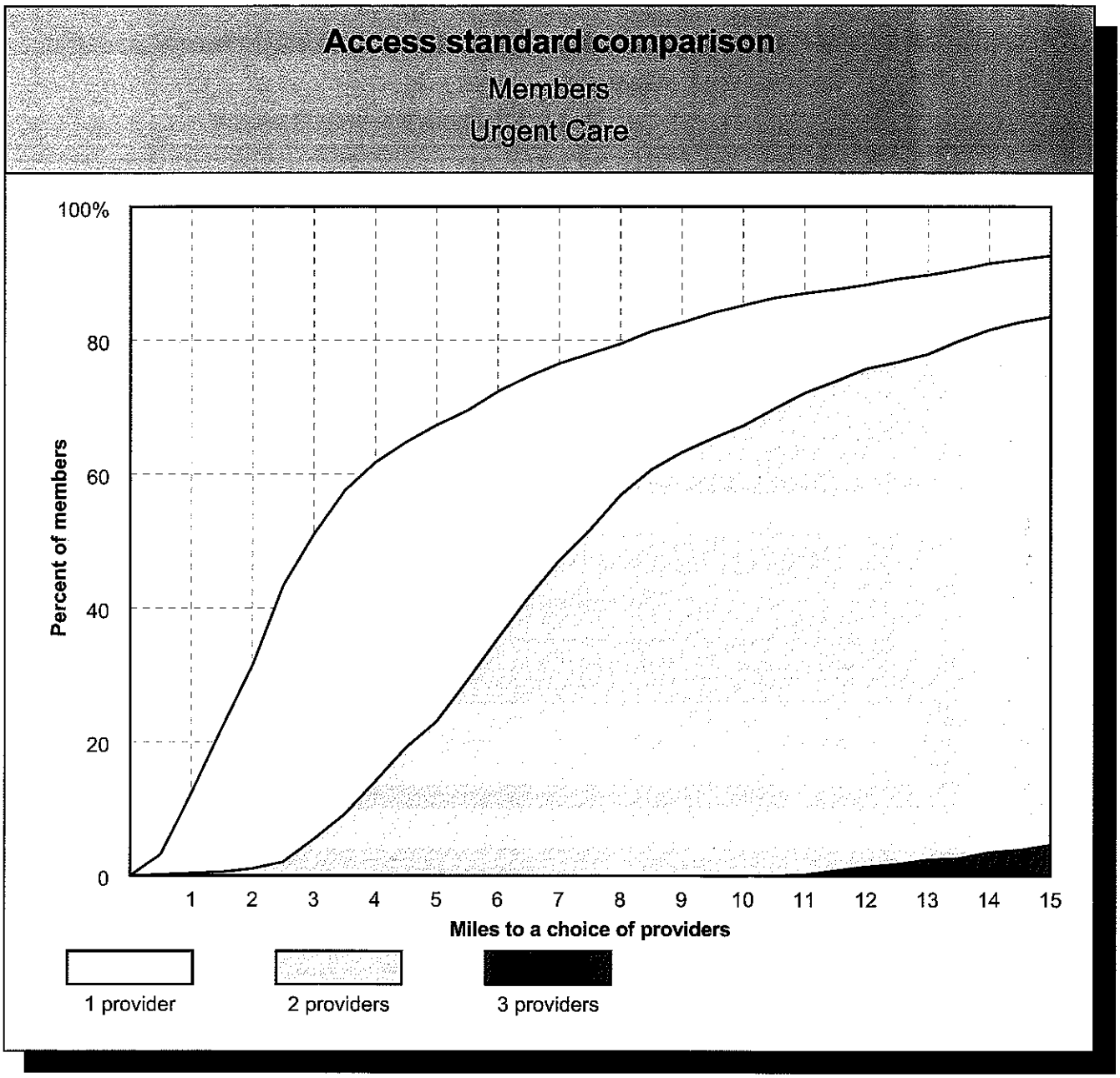

Average distance to a choice of
Urgent Care

Number of providers	1	2	3	4	5
Miles	5.1	9.3	21.3	27.0	32.8

GeoAccess

ZIP Codes meeting the access standard

Members						
				All members		
County/City	ZIP Code	Total number of members	Total number of providers	Pct w	Pct wo	Average distance to a choice of 1 provider
CASS						
ALVO	68304	19	0	100	0	13.7
Subtotal ALVO, NE		19	0	100	0	13.7
AVOCA	68307	36	0	100	0	6.8
Subtotal AVOCA, NE		36	0	100	0	6.8
CEDAR CREEK	68016	18	0	100	0	12.7
Subtotal CEDAR CREEK, NE		18	0	100	0	12.7
EAGLE	68347	109	0	100	0	14.6
Subtotal EAGLE, NE		109	0	100	0	14.6
ELMWOOD	68349	68	0	100	0	11.9
Subtotal ELMWOOD, NE		68	0	100	0	11.9
GREENWOOD	68366	56	0	100	0	19.0
Subtotal GREENWOOD, NE		56	0	100	0	19.0
LOUISVILLE	68037	67	0	100	0	9.3
Subtotal LOUISVILLE, NE		67	0	100	0	9.3
MANLEY	68403	12	0	100	0	4.5
Subtotal MANLEY, NE		12	0	100	0	4.5
MURDOCK	68407	55	0	100	0	9.9
Subtotal MURDOCK, NE		55	0	100	0	9.9
MURRAY	68409	49	0	100	0	9.0
Subtotal MURRAY, NE		49	0	100	0	9.0
NEHAWKA	68413	18	0	100	0	9.7
Subtotal NEHAWKA, NE		18	0	100	0	9.7
PLATTSMOUTH	68048	839	1	100	0	2.8
Subtotal PLATTSMOUTH, NE		839	1	100	0	2.8
SOUTH BEND	68058	8	0	100	0	9.8
Subtotal SOUTH BEND, NE		8	0	100	0	9.8

Access standard: 1 providers within 30 miles
Provider group: FQHC/RHC

GeoAccess

ZIP Codes meeting the access standard

Members						
				All members		
County/City	ZIP Code	Total number of members	Total number of providers	Pct w	Pct wo	Average distance to a choice of 1 provider
CASS						
UNION	68455	33	0	100	0	11.1
Subtotal UNION, NE		33	0	100	0	11.1
WEEPING WATER	68463	100	1	100	0	2.7
Subtotal WEEPING WATER, NE		100	1	100	0	2.7
Subtotal CASS - NE		1,487	2	100	0	6.1
DODGE						
AMES	68621	65	0	100	0	15.2
Subtotal AMES, NE		65	0	100	0	15.2
DODGE	68633	121	0	100	0	15.6
Subtotal DODGE, NE		121	0	100	0	15.6
FREMONT	68025	2,066	0	100	0	20.6
	68026	121	0	100	0	20.5
Subtotal FREMONT, NE		2,187	0	100	0	20.6
HOOPER	68031	163	0	100	0	9.1
Subtotal HOOPER, NE		163	0	100	0	9.1
NICKERSON	68044	80	0	100	0	15.8
Subtotal NICKERSON, NE		80	0	100	0	15.8
NORTH BEND	68649	187	0	100	0	12.7
Subtotal NORTH BEND, NE		187	0	100	0	12.7
SCRIBNER	68057	177	1	100	0	3.8
Subtotal SCRIBNER, NE		177	1	100	0	3.8
SNYDER	68664	33	0	100	0	8.8
Subtotal SNYDER, NE		33	0	100	0	8.8
UEHLING	68063	33	0	100	0	12.4
Subtotal UEHLING, NE		33	0	100	0	12.4
WINSLOW	68072	9	0	100	0	11.6

Access standard: 1 providers within 30 miles
Provider group: FQHC/RHC

ZIP Codes meeting the access standard

Members						
				All members		
County/City	ZIP Code	Total number of members	Total number of providers	Pct w	Pct wo	Average distance to a choice of 1 provider
DODGE						
Subtotal WINSLOW, NE		9	0	100	0	11.6
Subtotal DODGE - NE		3,055	1	100	0	17.8
DOUGLAS						
BENNINGTON	68007	66	0	100	0	13.5
Subtotal BENNINGTON, NE		66	0	100	0	13.5
BOYS TOWN	68010	129	0	100	0	10.2
Subtotal BOYS TOWN, NE		129	0	100	0	10.2
ELKHORN	68022	157	0	100	0	15.3
Subtotal ELKHORN, NE		157	0	100	0	15.3
OMAHA	68101	1	0	100	0	2.2
	68102	275	0	100	0	2.3
	68104	3,472	0	100	0	3.3
	68105	2,548	0	100	0	2.3
	68106	661	0	100	0	4.0
	68107	4,644	1	100	0	1.1
	68108	2,058	0	100	0	2.8
	68110	1,529	0	100	0	1.7
	68111	5,507	1	100	0	1.8
	68112	1,176	0	100	0	3.4
	68114	560	0	100	0	5.7
	68116	204	0	100	0	11.5
	68117	502	0	100	0	2.4
	68118	35	0	100	0	12.1
	68122	406	0	100	0	8.2
	68124	394	0	100	0	5.9
	68127	830	0	100	0	5.5
	68130	101	0	100	0	13.0
	68131	1,570	0	100	0	1.5
	68132	634	0	100	0	2.6
	68134	1,523	0	100	0	6.4
	68135	141	0	100	0	12.5
	68137	610	0	100	0	9.3
	68142	110	0	100	0	9.5

Access standard: 1 providers within 30 miles
Provider group: FQHC/RHC

GeoAccess

ZIP Codes meeting the access standard

Members						
				All members		
County/City	ZIP Code	Total number of members	Total number of providers	Pct w	Pct wo	Average distance to a choice of 1 provider
DOUGLAS						
OMAHA	68144	545	0	100	0	9.5
	68152	174	0	100	0	5.4
	68154	293	0	100	0	8.8
	68164	707	0	100	0	8.6
	68178	3	0	100	0	1.5
Subtotal OMAHA, NE		31,213	2	100	0	3.3
VALLEY	68064	108	0	100	0	19.6
Subtotal VALLEY, NE		108	0	100	0	19.6
WATERLOO	68069	48	0	100	0	17.7
Subtotal WATERLOO, NE		48	0	100	0	17.7
Subtotal DOUGLAS - NE		31,721	2	100	0	3.5
GAGE						
ADAMS	68301	88	0	100	0	23.8
Subtotal ADAMS, NE		88	0	100	0	23.8
BARNESTON	68309	6	0	100	0	9.3
Subtotal BARNESTON, NE		6	0	100	0	9.3
BEATRICE	68310	1,033	0	100	0	13.5
Subtotal BEATRICE, NE		1,033	0	100	0	13.5
BLUE SPRINGS	68318	33	0	100	0	2.3
Subtotal BLUE SPRINGS, NE		33	0	100	0	2.3
CLATONIA	68328	27	0	100	0	27.7
Subtotal CLATONIA, NE		27	0	100	0	27.7
CORTLAND	68331	51	0	100	0	23.3
Subtotal CORTLAND, NE		51	0	100	0	23.3
DE WITT	68341	60	0	100	0	26.7
Subtotal DE WITT, NE		60	0	100	0	26.7
FILLEY	68357	21	0	100	0	17.1

Access standard: 1 providers within 30 miles
Provider group: FQHC/RHC

ZIP Codes meeting the access standard

Members						
				All members		
County/City	ZIP Code	Total number of members	Total number of providers	Pct w	Pct wo	Average distance to a choice of 1 provider
GAGE						
Subtotal FILLEY, NE		21	0	100	0	17.1
LIBERTY	68381	12	0	100	0	13.0
Subtotal LIBERTY, NE		12	0	100	0	13.0
ODELL	68415	39	0	100	0	12.0
Subtotal ODELL, NE		39	0	100	0	12.0
PICKRELL	68422	36	0	100	0	20.5
Subtotal PICKRELL, NE		36	0	100	0	20.5
VIRGINIA	68458	6	0	100	0	14.9
Subtotal VIRGINIA, NE		6	0	100	0	14.9
WYMORE	68466	196	2	100	0	1.1
Subtotal WYMORE, NE		196	2	100	0	1.1
Subtotal GAGE - NE		1,608	2	100	0	13.6
LANCASTER						
BENNET	68317	13	0	100	0	17.2
Subtotal BENNET, NE		13	0	100	0	17.2
DAVEY	68336	7	0	100	0	9.4
Subtotal DAVEY, NE		7	0	100	0	9.4
DENTON	68339	3	0	100	0	12.0
Subtotal DENTON, NE		3	0	100	0	12.0
FIRTH	68358	9	0	100	0	23.1
Subtotal FIRTH, NE		9	0	100	0	23.1
HALLAM	68368	3	0	100	0	23.8
Subtotal HALLAM, NE		3	0	100	0	23.8
HICKMAN	68372	23	0	100	0	16.4
Subtotal HICKMAN, NE		23	0	100	0	16.4

Access standard: 1 providers within 30 miles
Provider group: FQHC/RHC

GeoAccess®

ZIP Codes meeting the access standard

Members						
				All members		
County/City	ZIP Code	Total number of members	Total number of providers	Pct w	Pct wo	Average distance to a choice of 1 provider
LANCASTER						
LINCOLN	68501	6	0	100	0	1.9
	68502	779	0	100	0	2.8
	68503	674	1	100	0	0.7
	68504	516	0	100	0	2.1
	68505	173	0	100	0	3.3
	68506	277	0	100	0	4.5
	68507	207	0	100	0	3.6
	68508	287	0	100	0	2.3
	68509	4	0	100	0	1.9
	68510	449	0	100	0	2.0
	68512	83	0	100	0	5.5
	68514	4	0	100	0	6.1
	68516	252	0	100	0	5.9
	68517	2	0	100	0	9.4
	68520	9	0	100	0	6.7
	68521	825	1	100	0	1.5
	68522	282	0	100	0	4.9
	68523	2	0	100	0	11.4
	68524	176	0	100	0	5.7
	68526	7	0	100	0	10.2
	68527	2	0	100	0	6.5
	68528	136	0	100	0	4.5
Subtotal LINCOLN, NE		5,152	2	100	0	2.8
MALCOLM	68402	10	0	100	0	13.1
Subtotal MALCOLM, NE		10	0	100	0	13.1
MARTELL	68404	1	0	100	0	18.1
Subtotal MARTELL, NE		1	0	100	0	18.1
PANAMA	68419	3	0	100	0	20.6
Subtotal PANAMA, NE		3	0	100	0	20.6
RAYMOND	68428	13	0	100	0	8.4
Subtotal RAYMOND, NE		13	0	100	0	8.4
ROCA	68430	15	0	100	0	12.1
Subtotal ROCA, NE		15	0	100	0	12.1

Access standard: 1 providers within 30 miles
Provider group: FQHC/RHC

ZIP Codes meeting the access standard

Members						
				All members		
County/City	ZIP Code	Total number of members	Total number of providers	Pct w	Pct wo	Average distance to a choice of 1 provider
LANCASTER						
WALTON	68461	6	0	100	0	11.8
Subtotal WALTON, NE		6	0	100	0	11.8
WAVERLY	68462	36	0	100	0	12.8
Subtotal WAVERLY, NE		36	0	100	0	12.8
Subtotal LANCASTER - NE		5,294	2	100	0	3.1
OTOE						
BURR	68324	15	0	100	0	12.4
Subtotal BURR, NE		15	0	100	0	12.4
DOUGLAS	68344	30	0	100	0	15.2
Subtotal DOUGLAS, NE		30	0	100	0	15.2
DUNBAR	68346	40	0	100	0	8.7
Subtotal DUNBAR, NE		40	0	100	0	8.7
NEBRASKA CITY	68410	610	1	100	0	1.9
Subtotal NEBRASKA CITY, NE		610	1	100	0	1.9
OTOE	68417	24	0	100	0	7.9
Subtotal OTOE, NE		24	0	100	0	7.9
PALMYRA	68418	64	0	100	0	13.5
Subtotal PALMYRA, NE		64	0	100	0	13.5
SYRACUSE	68446	128	1	100	0	2.0
Subtotal SYRACUSE, NE		128	1	100	0	2.0
TALMAGE	68448	23	0	100	0	14.6
Subtotal TALMAGE, NE		23	0	100	0	14.6
UNADILLA	68454	35	0	100	0	6.8
Subtotal UNADILLA, NE		35	0	100	0	6.8
Subtotal OTOE - NE		969	2	100	0	4.2

Access standard: 1 providers within 30 miles
Provider group: FQHC/RHC

GeoAccess

ZIP Codes meeting the access standard

Members						
				All members		
County/City	ZIP Code	Total number of members	Total number of providers	Pct w	Pct wo	Average distance to a choice of 1 provider
SARPY						
BELLEVUE	68005	1,176	0	100	0	5.8
	68123	411	0	100	0	6.1
	68147	692	0	100	0	2.3
Subtotal BELLEVUE, NE		2,279	0	100	0	4.8
GRETNA	68028	66	0	100	0	18.7
Subtotal GRETNA, NE		66	0	100	0	18.7
LA VISTA	68128	465	0	100	0	5.8
Subtotal LA VISTA, NE		465	0	100	0	5.8
OFFUTT A F B	68113	1	0	100	0	7.6
Subtotal OFFUTT A F B, NE		1	0	100	0	7.6
OMAHA	68136	80	0	100	0	13.1
	68138	232	0	100	0	11.1
	68157	152	0	100	0	3.6
Subtotal OMAHA, NE		464	0	100	0	9.0
PAPILLION	68046	350	0	100	0	8.5
	68133	31	0	100	0	6.2
Subtotal PAPILLION, NE		381	0	100	0	8.3
SPRINGFIELD	68059	27	0	100	0	14.9
Subtotal SPRINGFIELD, NE		27	0	100	0	14.9
Subtotal SARPY - NE		3,683	0	100	0	6.1
SAUNDERS						
ASHLAND	68003	248	0	100	0	21.0
Subtotal ASHLAND, NE		248	0	100	0	21.0
CEDAR BLUFFS	68015	74	0	100	0	12.8
Subtotal CEDAR BLUFFS, NE		74	0	100	0	12.8
CERESCO	68017	76	0	100	0	12.6
Subtotal CERESCO, NE		76	0	100	0	12.6

Access standard: 1 providers within 30 miles
Provider group: FQHC/RHC

ZIP Codes meeting the access standard

Members						
				All members		
County/City	ZIP Code	Total number of members	Total number of providers	Pct w	Pct wo	Average distance to a choice of 1 provider
SAUNDERS						
COLON	68018	25	0	100	0	7.0
Subtotal COLON, NE		25	0	100	0	7.0
ITHACA	68033	23	0	100	0	10.2
Subtotal ITHACA, NE		23	0	100	0	10.2
MALMO	68040	22	0	100	0	6.3
Subtotal MALMO, NE		22	0	100	0	6.3
MEAD	68041	48	0	100	0	8.2
Subtotal MEAD, NE		48	0	100	0	8.2
MORSE BLUFF	68648	21	0	100	0	8.6
Subtotal MORSE BLUFF, NE		21	0	100	0	8.6
PRAGUE	68050	38	1	100	0	3.5
Subtotal PRAGUE, NE		38	1	100	0	3.5
VALPARAISO	68065	84	0	100	0	16.0
Subtotal VALPARAISO, NE		84	0	100	0	16.0
WAHOO	68066	255	1	100	0	0.8
Subtotal WAHOO, NE		255	1	100	0	0.8
WESTON	68070	40	0	100	0	9.2
Subtotal WESTON, NE		40	0	100	0	9.2
YUTAN	68073	109	0	100	0	13.5
Subtotal YUTAN, NE		109	0	100	0	13.5
Subtotal SAUNDERS - NE		1,063	2	100	0	11.1
SEWARD						
BEAVER CROSSING	68313	29	0	100	0	10.2
Subtotal BEAVER CROSSING, NE		29	0	100	0	10.2
BEE	68314	14	0	100	0	9.3
Subtotal BEE, NE		14	0	100	0	9.3

Access standard: 1 providers within 30 miles
Provider group: FQHC/RHC

GeoAccess

ZIP Codes meeting the access standard

Members						
				All members		
County/City	ZIP Code	Total number of members	Total number of providers	Pct w	Pct wo	Average distance to a choice of 1 provider
SEWARD						
CORDOVA	68330	4	0	100	0	12.5
Subtotal CORDOVA, NE		4	0	100	0	12.5
GARLAND	68360	22	0	100	0	9.4
Subtotal GARLAND, NE		22	0	100	0	9.4
GOEHNER	68364	8	0	100	0	10.7
Subtotal GOEHNER, NE		8	0	100	0	10.7
MILFORD	68405	132	1	100	0	1.8
Subtotal MILFORD, NE		132	1	100	0	1.8
PLEASANT DALE	68423	27	0	100	0	9.0
Subtotal PLEASANT DALE, NE		27	0	100	0	9.0
SEWARD	68434	332	1	100	0	1.5
Subtotal SEWARD, NE		332	1	100	0	1.5
STAPLEHURST	68439	20	0	100	0	9.8
Subtotal STAPLEHURST, NE		20	0	100	0	9.8
UTICA	68456	43	1	100	0	2.3
Subtotal UTICA, NE		43	1	100	0	2.3
Subtotal SEWARD - NE		631	3	100	0	3.2
WASHINGTON						
ARLINGTON	68002	98	0	100	0	15.2
Subtotal ARLINGTON, NE		98	0	100	0	15.2
BLAIR	68008	509	1	100	0	3.1
Subtotal BLAIR, NE		509	1	100	0	3.1
FORT CALHOUN	68023	101	0	100	0	11.1
Subtotal FORT CALHOUN, NE		101	0	100	0	11.1
HERMAN	68029	28	0	100	0	12.9
Subtotal HERMAN, NE		28	0	100	0	12.9

Access standard: 1 providers within 30 miles
Provider group: FQHC/RHC

ZIP Codes meeting the access standard

Members						
				All members		
County/City	ZIP Code	Total number of members	Total number of providers	Pct w	Pct wo	Average distance to a choice of 1 provider
WASHINGTON						
KENNARD	68034	37	0	100	0	9.7
Subtotal KENNARD, NE		37	0	100	0	9.7
Subtotal WASHINGTON - NE		773	1	100	0	6.4
Subtotal NE		50,284	17	100	0	5.1
TOTALS		**50,284**	**17**	**100**	**0**	**5.1**

Access standard: 1 providers within 30 miles
Provider group: FQHC/RHC

GeoAccess

Provider locations

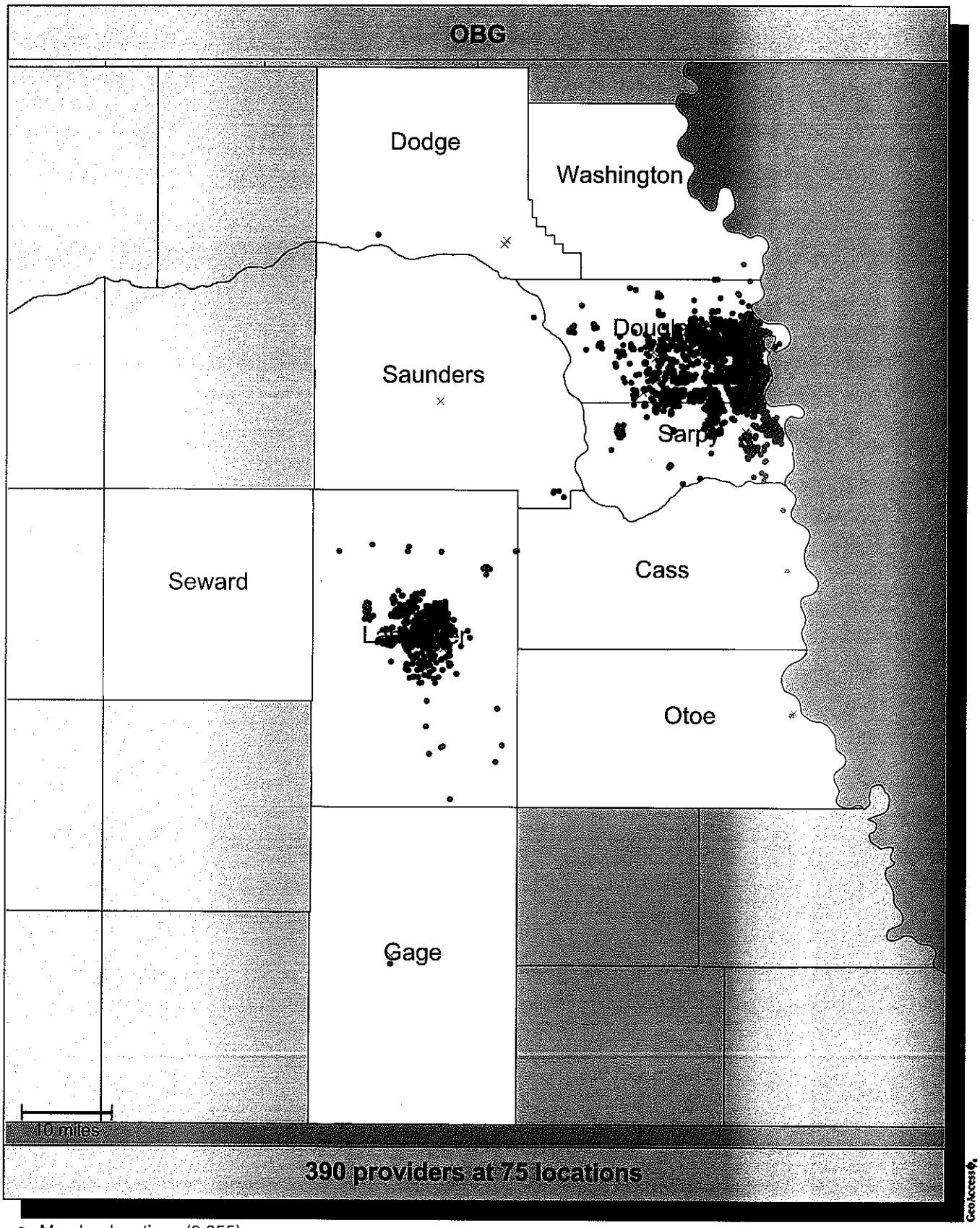

- Member locations (9,055)
- Single provider locations (24)
- × Multiple provider locations (51)

Accessibility summary

Accessibility analysis specifications	
Provider group:	**OBG** 390 providers at 75 locations (based on 390 records)
Member group:	**Adult Female Members** 9,055 members
Access standard:	**1 providers within 30 miles**
All members:	9,055 (100%) 100.0% with access 0.0% without access

Average distance to a choice of providers for all members

Number of providers	1	2	3	4	5
Miles	1.5	1.7	1.7	1.9	1.9

Key geographic areas

County	Total number of members	All members		
		Percent w	Percent wo	Average distance to 1 provider
DOUGLAS	7,061	100	0	1.3
LANCASTER	1,249	100	0	2.4
SARPY	736	100	0	2.2
SAUNDERS	4	100	0	19.5
CASS	2	100	0	14.1
DODGE	1	100	0	15.0
GAGE	1	100	0	1.0
OTOE	1	100	0	0.6

GeoAccess

Access standard comparison

Access standard comparison

Adult Female Members

OBG

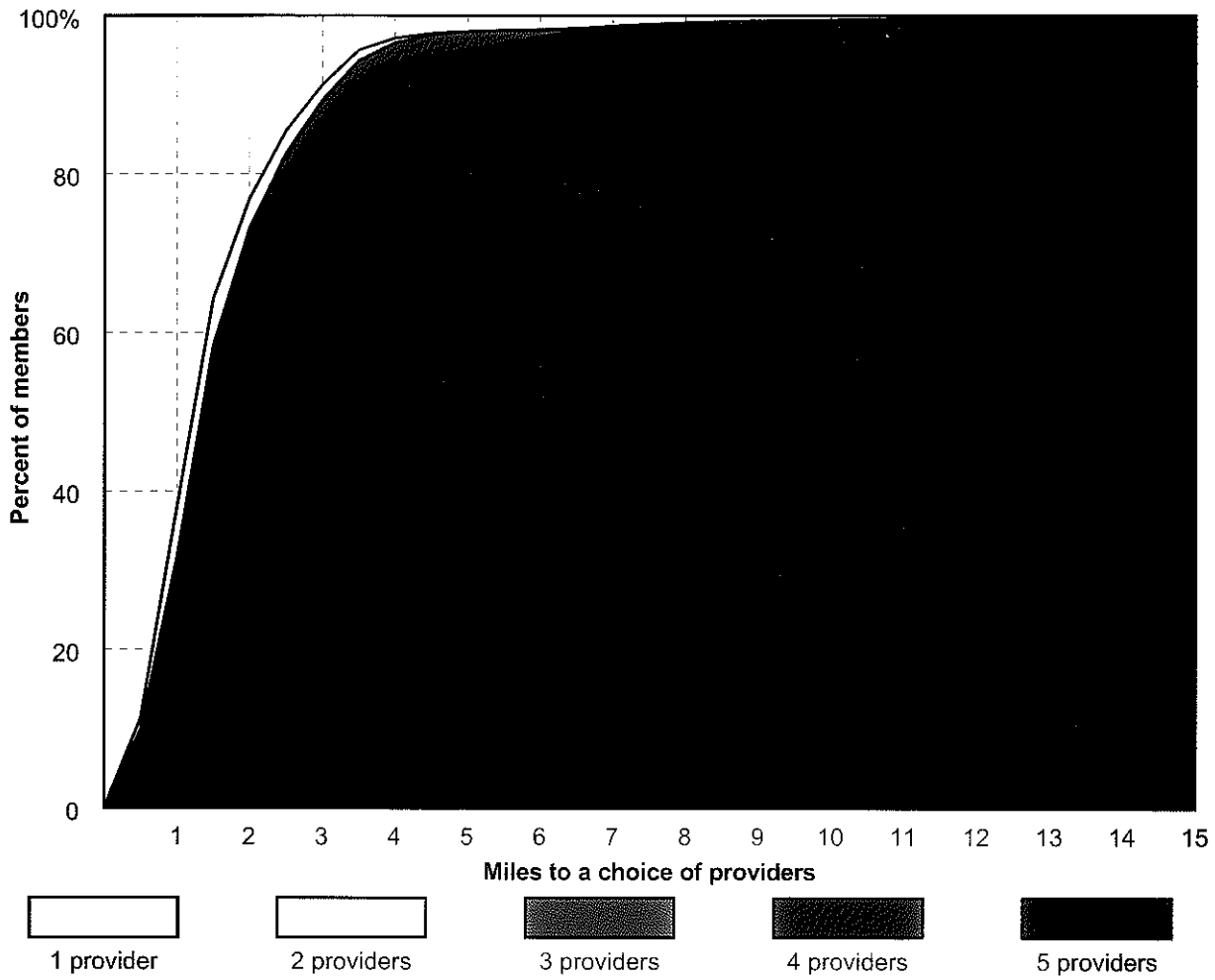

Average distance to a choice of

OBG

Number of providers	1	2	3	4	5
Miles	1.5	1.7	1.7	1.9	1.9

GeoAccess

ZIP Codes meeting the access standard

Adult Female Members

County/City	ZIP Code	Total number of members	Total number of providers	All members Pct w	All members Pct wo	All members Average distance to a choice of 1 provider
CASS						
PLATTSMOUTH	68048	2	0	100	0	14.1
Subtotal PLATTSMOUTH, NE		2	0	100	0	14.1
Subtotal CASS - NE		2	0	100	0	14.1
DODGE						
NORTH BEND	68649	1	0	100	0	15.0
Subtotal NORTH BEND, NE		1	0	100	0	15.0
Subtotal DODGE - NE		1	0	100	0	15.0
DOUGLAS						
BENNINGTON	68007	14	0	100	0	6.3
Subtotal BENNINGTON, NE		14	0	100	0	6.3
BOYS TOWN	68010	56	1	100	0	0.7
Subtotal BOYS TOWN, NE		56	1	100	0	0.7
ELKHORN	68022	27	0	100	0	3.3
Subtotal ELKHORN, NE		27	0	100	0	3.3
OMAHA	68102	83	0	100	0	1.0
	68104	921	11	100	0	1.2
	68105	365	0	100	0	1.0
	68106	150	6	100	0	0.8
	68107	772	17	100	0	0.8
	68108	339	6	100	0	0.7
	68110	421	0	100	0	1.6
	68111	1,495	8	100	0	1.4
	68112	328	0	100	0	3.1
	68114	116	52	100	0	0.9
	68116	43	0	100	0	1.4
	68117	76	0	100	0	1.7
	68118	7	33	100	0	0.9
	68122	110	9	100	0	1.3
	68124	96	26	100	0	0.4
	68127	148	0	100	0	2.5
	68130	22	28	100	0	0.8

Access standard: 1 providers within 30 miles
Provider group: OBG

GeoAccess

ZIP Codes meeting the access standard

Adult Female Members						
				All members		
County/City	ZIP Code	Total number of members	Total number of providers	Pct w	Pct wo	Average distance to a choice of 1 provider
DOUGLAS						
OMAHA	68131	396	32	100	0	0.6
	68132	144	1	100	0	0.9
	68134	355	4	100	0	1.1
	68135	26	20	100	0	1.2
	68137	132	22	100	0	1.2
	68142	31	0	100	0	1.5
	68144	114	16	100	0	1.1
	68152	36	0	100	0	1.5
	68154	47	1	100	0	1.2
	68164	153	1	100	0	0.9
	68178	1	0	100	0	0.6
Subtotal OMAHA, NE		6,927	293	100	0	1.2
VALLEY	68064	28	0	100	0	10.8
Subtotal VALLEY, NE		28	0	100	0	10.8
WATERLOO	68069	9	0	100	0	6.9
Subtotal WATERLOO, NE		9	0	100	0	6.9
Subtotal DOUGLAS - NE		7,061	294	100	0	1.3
GAGE						
BEATRICE	68310	1	2	100	0	1.0
Subtotal BEATRICE, NE		1	2	100	0	1.0
Subtotal GAGE - NE		1	2	100	0	1.0
LANCASTER						
BENNET	68317	2	0	100	0	14.2
Subtotal BENNET, NE		2	0	100	0	14.2
FIRTH	68358	2	0	100	0	17.0
Subtotal FIRTH, NE		2	0	100	0	17.0
HICKMAN	68372	3	0	100	0	10.4
Subtotal HICKMAN, NE		3	0	100	0	10.4
LINCOLN	68501	2	0	100	0	1.4

Access standard: 1 providers within 30 miles
Provider group: OBG

ZIP Codes meeting the access standard

Adult Female Members

County/City	ZIP Code	Total number of members	Total number of providers	All members Pct w	All members Pct wo	All members Average distance to a choice of 1 provider
LANCASTER						
LINCOLN	68502	185	0	100	0	1.6
	68503	166	0	100	0	1.1
	68504	141	0	100	0	2.8
	68505	36	0	100	0	1.1
	68506	67	14	100	0	0.9
	68507	50	0	100	0	2.8
	68508	64	0	100	0	1.3
	68510	118	20	100	0	0.7
	68512	19	0	100	0	2.3
	68516	59	5	100	0	1.4
	68517	1	0	100	0	9.4
	68520	3	0	100	0	2.1
	68521	191	0	100	0	3.4
	68522	54	0	100	0	3.7
	68524	39	0	100	0	7.6
	68526	1	0	100	0	4.1
	68528	25	0	100	0	4.0
Subtotal LINCOLN, NE		1,221	39	100	0	2.2
MALCOLM	68402	1	0	100	0	16.4
Subtotal MALCOLM, NE		1	0	100	0	16.4
PANAMA	68419	1	0	100	0	17.3
Subtotal PANAMA, NE		1	0	100	0	17.3
RAYMOND	68428	4	0	100	0	10.9
Subtotal RAYMOND, NE		4	0	100	0	10.9
ROCA	68430	2	0	100	0	5.2
Subtotal ROCA, NE		2	0	100	0	5.2
WAVERLY	68462	13	0	100	0	11.0
Subtotal WAVERLY, NE		13	0	100	0	11.0
Subtotal LANCASTER - NE		1,249	39	100	0	2.4
OTOE						
NEBRASKA CITY	68410	1	2	100	0	0.6

Access standard: 1 providers within 30 miles
Provider group: OBG

GeoAccess

ZIP Codes meeting the access standard

Adult Female Members						
				All members		
County/City	ZIP Code	Total number of members	Total number of providers	Pct w	Pct wo	Average distance to a choice of 1 provider
OTOE						
Subtotal NEBRASKA CITY, NE		1	2	100	0	0.6
Subtotal OTOE - NE		1	2	100	0	0.6
SARPY						
BELLEVUE	68005	266	1	100	0	1.9
	68123	87	11	100	0	1.9
	68147	124	0	100	0	1.8
Subtotal BELLEVUE, NE		477	12	100	0	1.9
GRETNA	68028	19	0	100	0	7.0
Subtotal GRETNA, NE		19	0	100	0	7.0
LA VISTA	68128	83	0	100	0	3.1
Subtotal LA VISTA, NE		83	0	100	0	3.1
OFFUTT A F B	68113	1	0	100	0	2.5
Subtotal OFFUTT A F B, NE		1	0	100	0	2.5
OMAHA	68136	13	0	100	0	2.4
	68138	45	0	100	0	1.9
	68157	25	0	100	0	2.8
Subtotal OMAHA, NE		83	0	100	0	2.2
PAPILLION	68046	54	8	100	0	1.1
	68133	10	0	100	0	1.8
Subtotal PAPILLION, NE		64	8	100	0	1.2
SPRINGFIELD	68059	9	0	100	0	8.0
Subtotal SPRINGFIELD, NE		9	0	100	0	8.0
Subtotal SARPY - NE		736	20	100	0	2.2
SAUNDERS						
ASHLAND	68003	4	0	100	0	19.5
Subtotal ASHLAND, NE		4	0	100	0	19.5
Subtotal SAUNDERS - NE		4	0	100	0	19.5

Access standard: 1 providers within 30 miles
Provider group: OBG

ZIP Codes meeting the access standard

Adult Female Members						
				All members		
County/City	ZIP Code	Total number of members	Total number of providers	Pct w	Pct wo	Average distance to a choice of 1 provider
SAUNDERS Subtotal NE		9,055	357	100	0	1.5
TOTALS		**9,055**	**357**	**100**	**0**	**1.5**

Access standard: 1 providers within 30 miles
Provider group: OBG

GeoAccess

Provider locations

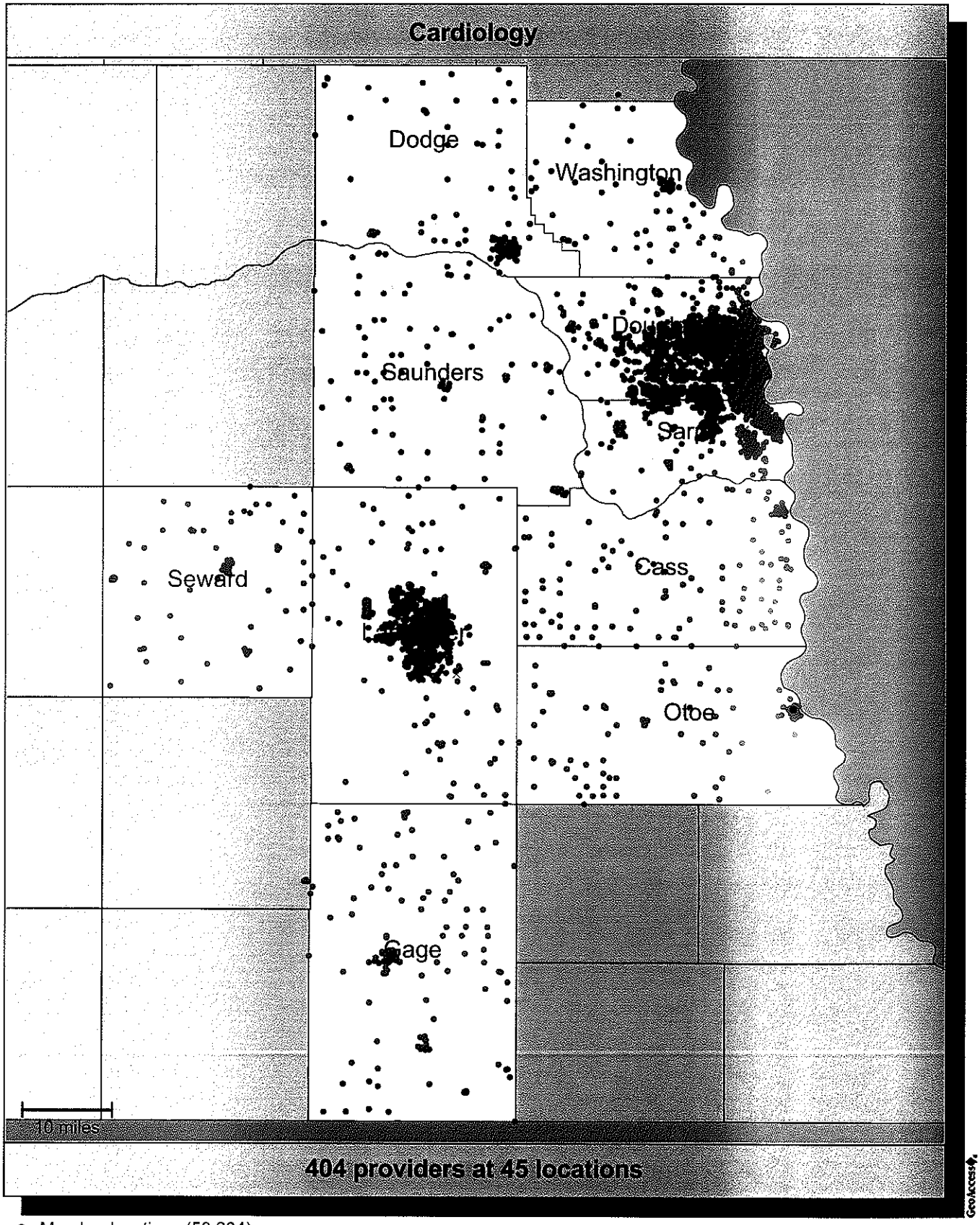

- Member locations (50,284)
- Single provider locations (17)
- Multiple provider locations (28)

Accessibility summary

Accessibility analysis specifications	
Provider group:	**Cardiology** 404 providers at 45 locations (based on 404 records)
Member group:	**Members** 50,284 members
Access standard:	**1 providers within 30 miles**
All members:	50,284 (100%) 96.8% with access 3.2% without access

Average distance to a choice of providers for all members

Number of providers	1	2	3	4	5
Miles	4.6	5.5	5.6	5.6	5.6

Key geographic areas

County	Total number of members	All members		
		Percent w	Percent wo	Average distance to 1 provider
DOUGLAS	31,721	100	0	1.8
LANCASTER	5,294	100	0	3.9
SARPY	3,683	100	0	3.2
DODGE	3,055	96	4	6.9
GAGE	1,608	14	86	35.0
CASS	1,487	100	0	14.4
SAUNDERS	1,063	100	0	11.5
OTOE	969	100	0	7.0
WASHINGTON	773	100	0	5.3
SEWARD	631	79	21	27.8

GeoAccess

Access standard comparison

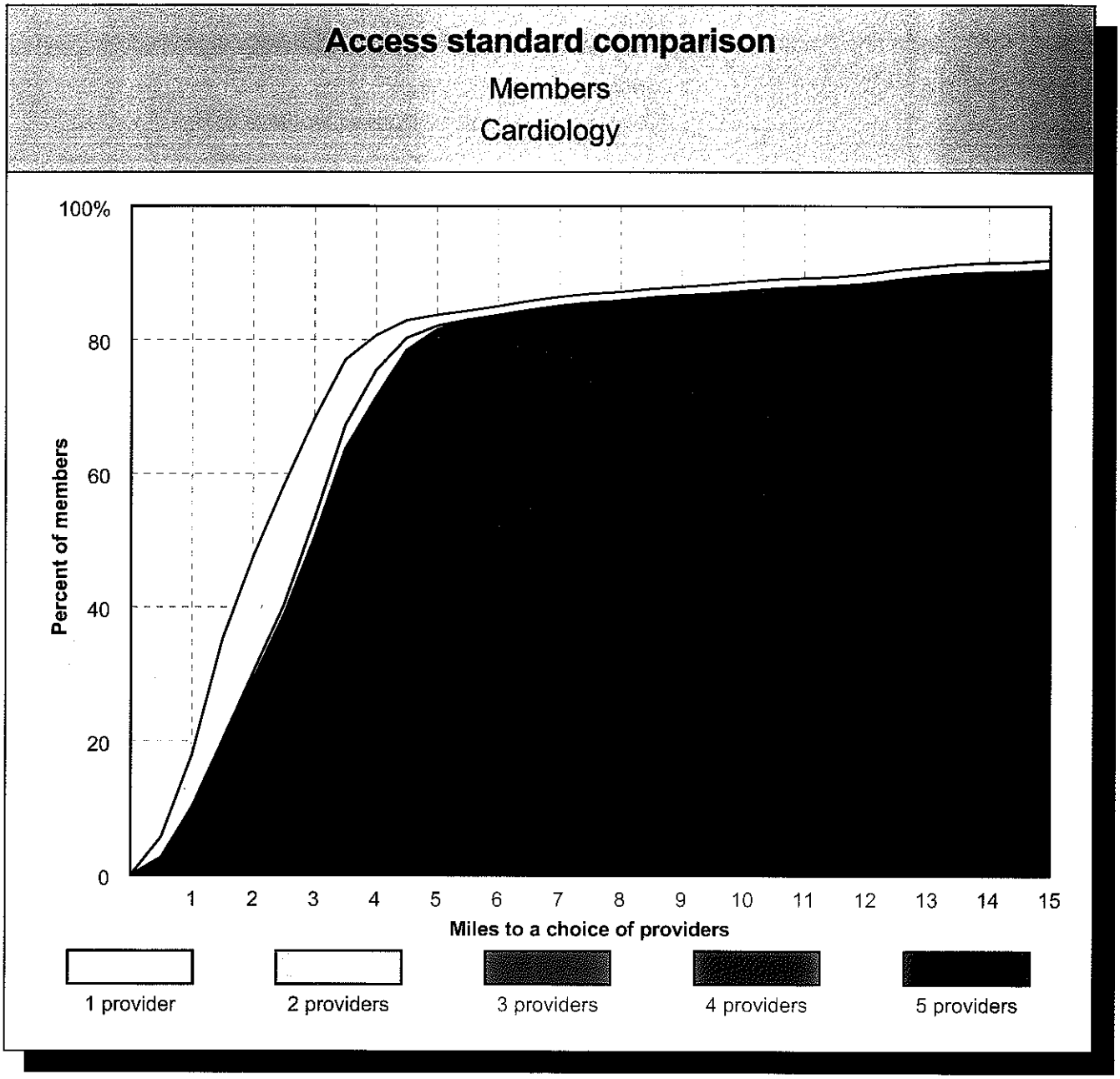

Average distance to a choice of
Cardiology

Number of providers	1	2	3	4	5
Miles	4.6	5.5	5.6	5.6	5.6

GeoAccess

ZIP Codes meeting the access standard

Members						
				All members		
County/City	ZIP Code	Total number of members	Total number of providers	Pct w	Pct wo	Average distance to a choice of 1 provider
CASS						
ALVO	68304	19	0	100	0	16.1
Subtotal ALVO, NE		19	0	100	0	16.1
AVOCA	68307	36	0	100	0	20.6
Subtotal AVOCA, NE		36	0	100	0	20.6
CEDAR CREEK	68016	18	0	100	0	9.6
Subtotal CEDAR CREEK, NE		18	0	100	0	9.6
EAGLE	68347	109	0	100	0	11.4
Subtotal EAGLE, NE		109	0	100	0	11.4
ELMWOOD	68349	68	0	100	0	17.1
Subtotal ELMWOOD, NE		68	0	100	0	17.1
GREENWOOD	68366	56	0	100	0	19.7
Subtotal GREENWOOD, NE		56	0	100	0	19.7
LOUISVILLE	68037	67	0	100	0	13.8
Subtotal LOUISVILLE, NE		67	0	100	0	13.8
MANLEY	68403	12	0	100	0	20.0
Subtotal MANLEY, NE		12	0	100	0	20.0
MURDOCK	68407	55	0	100	0	21.8
Subtotal MURDOCK, NE		55	0	100	0	21.8
MURRAY	68409	49	0	100	0	16.4
Subtotal MURRAY, NE		49	0	100	0	16.4
NEHAWKA	68413	18	0	100	0	16.4
Subtotal NEHAWKA, NE		18	0	100	0	16.4
PLATTSMOUTH	68048	839	0	100	0	12.7
Subtotal PLATTSMOUTH, NE		839	0	100	0	12.7
SOUTH BEND	68058	8	0	100	0	14.7
Subtotal SOUTH BEND, NE		8	0	100	0	14.7

Access standard: 1 providers within 30 miles
Provider group: Cardiology

GeoAccess

ZIP Codes meeting the access standard

Members						
				All members		
County/City	ZIP Code	Total number of members	Total number of providers	Pct w	Pct wo	Average distance to a choice of 1 provider
CASS						
UNION	68455	33	0	100	0	12.5
Subtotal UNION, NE		33	0	100	0	12.5
WEEPING WATER	68463	100	0	100	0	20.8
Subtotal WEEPING WATER, NE		100	0	100	0	20.8
Subtotal CASS - NE		1,487	0	100	0	14.4
DODGE						
AMES	68621	65	0	100	0	8.2
Subtotal AMES, NE		65	0	100	0	8.2
DODGE	68633	121	0	0	100	34.6
Subtotal DODGE, NE		121	0	0	100	34.6
FREMONT	68025	2,066	11	100	0	1.8
	68026	121	0	100	0	1.2
Subtotal FREMONT, NE		2,187	11	100	0	1.8
HOOPER	68031	163	0	100	0	15.7
Subtotal HOOPER, NE		163	0	100	0	15.7
NICKERSON	68044	80	0	100	0	9.2
Subtotal NICKERSON, NE		80	0	100	0	9.2
NORTH BEND	68649	187	0	100	0	17.6
Subtotal NORTH BEND, NE		187	0	100	0	17.6
SCRIBNER	68057	177	0	100	0	23.2
Subtotal SCRIBNER, NE		177	0	100	0	23.2
SNYDER	68664	33	0	100	0	29.4
Subtotal SNYDER, NE		33	0	100	0	29.4
UEHLING	68063	33	0	100	0	20.1
Subtotal UEHLING, NE		33	0	100	0	20.1
WINSLOW	68072	9	0	100	0	11.5

Access standard: 1 providers within 30 miles
Provider group: Cardiology

ZIP Codes meeting the access standard

Members						
County/City	ZIP Code	Total number of members	Total number of providers	All members Pct w	All members Pct wo	All members Average distance to a choice of 1 provider
DODGE						
Subtotal WINSLOW, NE		9	0	100	0	11.5
Subtotal DODGE - NE		3,055	11	96	4	6.9
DOUGLAS						
BENNINGTON	68007	66	0	100	0	5.1
Subtotal BENNINGTON, NE		66	0	100	0	5.1
BOYS TOWN	68010	129	0	100	0	2.3
Subtotal BOYS TOWN, NE		129	0	100	0	2.3
ELKHORN	68022	157	0	100	0	5.6
Subtotal ELKHORN, NE		157	0	100	0	5.6
OMAHA	68101	1	0	100	0	1.3
	68102	275	0	100	0	1.5
	68104	3,472	1	100	0	1.3
	68105	2,548	2	100	0	1.0
	68106	661	2	100	0	0.8
	68107	4,644	0	100	0	2.2
	68108	2,058	1	100	0	1.0
	68110	1,529	0	100	0	2.6
	68111	5,507	0	100	0	2.2
	68112	1,176	0	100	0	3.7
	68114	560	31	100	0	0.7
	68116	204	0	100	0	2.9
	68117	502	0	100	0	1.8
	68118	35	0	100	0	2.4
	68122	406	52	100	0	2.2
	68124	394	47	100	0	0.9
	68127	830	1	100	0	1.0
	68130	101	23	100	0	0.9
	68131	1,570	43	100	0	0.6
	68132	634	0	100	0	1.2
	68134	1,523	0	100	0	2.0
	68135	141	5	100	0	1.4
	68137	610	0	100	0	2.4
	68142	110	0	100	0	3.2

Access standard: 1 providers within 30 miles
Provider group: Cardiology

GeoAccess

ZIP Codes meeting the access standard

Members						
				All members		
County/City	ZIP Code	Total number of members	Total number of providers	Pct w	Pct wo	Average distance to a choice of 1 provider
DOUGLAS						
OMAHA	68144	545	11	100	0	1.8
	68152	174	0	100	0	1.9
	68154	293	0	100	0	1.9
	68164	707	1	100	0	1.9
	68178	3	0	100	0	0.7
Subtotal OMAHA, NE		31,213	220	100	0	1.8
VALLEY	68064	108	0	100	0	11.5
Subtotal VALLEY, NE		108	0	100	0	11.5
WATERLOO	68069	48	0	100	0	8.4
Subtotal WATERLOO, NE		48	0	100	0	8.4
Subtotal DOUGLAS - NE		31,721	220	100	0	1.8
GAGE						
ADAMS	68301	88	0	100	0	19.6
Subtotal ADAMS, NE		88	0	100	0	19.6
BARNESTON	68309	6	0	0	100	48.0
Subtotal BARNESTON, NE		6	0	0	100	48.0
BEATRICE	68310	1,033	0	2	98	35.1
Subtotal BEATRICE, NE		1,033	0	2	98	35.1
BLUE SPRINGS	68318	33	0	0	100	41.9
Subtotal BLUE SPRINGS, NE		33	0	0	100	41.9
CLATONIA	68328	27	0	100	0	25.3
Subtotal CLATONIA, NE		27	0	100	0	25.3
CORTLAND	68331	51	0	100	0	18.9
Subtotal CORTLAND, NE		51	0	100	0	18.9
DE WITT	68341	60	0	0	100	33.3
Subtotal DE WITT, NE		60	0	0	100	33.3
FILLEY	68357	21	0	43	57	30.3

Access standard: 1 providers within 30 miles
Provider group: Cardiology

ZIP Codes meeting the access standard

Members						
County/City	ZIP Code	Total number of members	Total number of providers	All members Pct w	All members Pct wo	All members Average distance to a choice of 1 provider
GAGE						
Subtotal FILLEY, NE		21	0	43	57	30.3
LIBERTY	68381	12	0	0	100	49.4
Subtotal LIBERTY, NE		12	0	0	100	49.4
ODELL	68415	39	0	0	100	51.4
Subtotal ODELL, NE		39	0	0	100	51.4
PICKRELL	68422	36	0	100	0	26.0
Subtotal PICKRELL, NE		36	0	100	0	26.0
VIRGINIA	68458	6	0	0	100	37.4
Subtotal VIRGINIA, NE		6	0	0	100	37.4
WYMORE	68466	196	0	0	100	43.5
Subtotal WYMORE, NE		196	0	0	100	43.5
Subtotal GAGE - NE		1,608	0	14	86	35.0
LANCASTER						
BENNET	68317	13	0	100	0	8.4
Subtotal BENNET, NE		13	0	100	0	8.4
DAVEY	68336	7	0	100	0	12.7
Subtotal DAVEY, NE		7	0	100	0	12.7
DENTON	68339	3	0	100	0	7.8
Subtotal DENTON, NE		3	0	100	0	7.8
FIRTH	68358	9	0	100	0	14.5
Subtotal FIRTH, NE		9	0	100	0	14.5
HALLAM	68368	3	0	100	0	19.9
Subtotal HALLAM, NE		3	0	100	0	19.9
HICKMAN	68372	23	0	100	0	9.5
Subtotal HICKMAN, NE		23	0	100	0	9.5

Access standard: 1 providers within 30 miles
Provider group: Cardiology

GeoAccess

ZIP Codes meeting the access standard

Members						
				All members		
County/City	ZIP Code	Total number of members	Total number of providers	Pct w	Pct wo	Average distance to a choice of 1 provider
LANCASTER						
LINCOLN	68501	6	0	100	0	4.2
	68502	779	0	100	0	2.7
	68503	674	0	100	0	3.1
	68504	516	0	100	0	3.6
	68505	173	0	100	0	1.7
	68506	277	23	100	0	1.4
	68507	207	0	100	0	3.3
	68508	287	0	100	0	3.5
	68509	4	0	100	0	4.2
	68510	449	27	100	0	1.8
	68512	83	0	100	0	2.6
	68514	4	0	100	0	7.5
	68516	252	1	100	0	1.8
	68517	2	0	100	0	9.6
	68520	9	0	100	0	2.8
	68521	825	0	100	0	6.2
	68522	282	0	100	0	4.7
	68523	2	0	100	0	6.9
	68524	176	0	100	0	10.2
	68526	7	18	100	0	0.8
	68527	2	0	100	0	3.5
	68528	136	0	100	0	6.9
Subtotal LINCOLN, NE		5,152	69	100	0	3.7
MALCOLM	68402	10	0	100	0	18.3
Subtotal MALCOLM, NE		10	0	100	0	18.3
MARTELL	68404	1	0	100	0	13.2
Subtotal MARTELL, NE		1	0	100	0	13.2
PANAMA	68419	3	0	100	0	13.3
Subtotal PANAMA, NE		3	0	100	0	13.3
RAYMOND	68428	13	0	100	0	13.4
Subtotal RAYMOND, NE		13	0	100	0	13.4
ROCA	68430	15	0	100	0	5.1
Subtotal ROCA, NE		15	0	100	0	5.1

Access standard: 1 providers within 30 miles
Provider group: Cardiology

ZIP Codes meeting the access standard

Members						
				All members		
County/City	ZIP Code	Total number of members	Total number of providers	Pct w	Pct wo	Average distance to a choice of 1 provider
LANCASTER						
WALTON	68461	6	0	100	0	4.4
Subtotal WALTON, NE		6	0	100	0	4.4
WAVERLY	68462	36	0	100	0	12.2
Subtotal WAVERLY, NE		36	0	100	0	12.2
Subtotal LANCASTER - NE		5,294	69	100	0	3.9
OTOE						
BURR	68324	15	0	100	0	25.6
Subtotal BURR, NE		15	0	100	0	25.6
DOUGLAS	68344	30	0	100	0	19.6
Subtotal DOUGLAS, NE		30	0	100	0	19.6
DUNBAR	68346	40	0	100	0	10.5
Subtotal DUNBAR, NE		40	0	100	0	10.5
NEBRASKA CITY	68410	610	1	100	0	1.4
Subtotal NEBRASKA CITY, NE		610	1	100	0	1.4
OTOE	68417	24	0	100	0	15.9
Subtotal OTOE, NE		24	0	100	0	15.9
PALMYRA	68418	64	0	100	0	12.8
Subtotal PALMYRA, NE		64	0	100	0	12.8
SYRACUSE	68446	128	0	100	0	18.1
Subtotal SYRACUSE, NE		128	0	100	0	18.1
TALMAGE	68448	23	0	100	0	15.8
Subtotal TALMAGE, NE		23	0	100	0	15.8
UNADILLA	68454	35	0	100	0	19.6
Subtotal UNADILLA, NE		35	0	100	0	19.6
Subtotal OTOE - NE		969	1	100	0	7.0

Access standard: 1 providers within 30 miles
Provider group: Cardiology

GeoAccess

ZIP Codes meeting the access standard

Members						
				All members		
County/City	ZIP Code	Total number of members	Total number of providers	Pct w	Pct wo	Average distance to a choice of 1 provider
SARPY						
BELLEVUE	68005	1,176	0	100	0	3.8
	68123	411	5	100	0	2.3
	68147	692	0	100	0	3.2
Subtotal BELLEVUE, NE		2,279	5	100	0	3.4
GRETNA	68028	66	0	100	0	8.2
Subtotal GRETNA, NE		66	0	100	0	8.2
LA VISTA	68128	465	0	100	0	2.8
Subtotal LA VISTA, NE		465	0	100	0	2.8
OFFUTT A F B	68113	1	0	100	0	3.7
Subtotal OFFUTT A F B, NE		1	0	100	0	3.7
OMAHA	68136	80	0	100	0	2.8
	68138	232	0	100	0	3.8
	68157	152	0	100	0	3.1
Subtotal OMAHA, NE		464	0	100	0	3.4
PAPILLION	68046	350	23	100	0	1.1
	68133	31	0	100	0	2.5
Subtotal PAPILLION, NE		381	23	100	0	1.2
SPRINGFIELD	68059	27	0	100	0	8.0
Subtotal SPRINGFIELD, NE		27	0	100	0	8.0
Subtotal SARPY - NE		3,683	28	100	0	3.2
SAUNDERS						
ASHLAND	68003	248	0	100	0	20.1
Subtotal ASHLAND, NE		248	0	100	0	20.1
CEDAR BLUFFS	68015	74	0	100	0	10.0
Subtotal CEDAR BLUFFS, NE		74	0	100	0	10.0
CERESCO	68017	76	0	100	0	13.1
Subtotal CERESCO, NE		76	0	100	0	13.1

Access standard: 1 providers within 30 miles
Provider group: Cardiology

ZIP Codes meeting the access standard

Members						
				All members		
County/City	ZIP Code	Total number of members	Total number of providers	Pct w	Pct wo	Average distance to a choice of 1 provider
SAUNDERS						
COLON	68018	25	0	100	0	7.0
Subtotal COLON, NE		25	0	100	0	7.0
ITHACA	68033	23	0	100	0	10.3
Subtotal ITHACA, NE		23	0	100	0	10.3
MALMO	68040	22	0	100	0	8.9
Subtotal MALMO, NE		22	0	100	0	8.9
MEAD	68041	48	0	100	0	8.2
Subtotal MEAD, NE		48	0	100	0	8.2
MORSE BLUFF	68648	21	0	100	0	16.6
Subtotal MORSE BLUFF, NE		21	0	100	0	16.6
PRAGUE	68050	38	0	100	0	16.1
Subtotal PRAGUE, NE		38	0	100	0	16.1
VALPARAISO	68065	84	0	100	0	19.6
Subtotal VALPARAISO, NE		84	0	100	0	19.6
WAHOO	68066	255	14	100	0	0.8
Subtotal WAHOO, NE		255	14	100	0	0.8
WESTON	68070	40	0	100	0	10.5
Subtotal WESTON, NE		40	0	100	0	10.5
YUTAN	68073	109	0	100	0	11.9
Subtotal YUTAN, NE		109	0	100	0	11.9
Subtotal SAUNDERS - NE		1,063	14	100	0	11.5
SEWARD						
BEAVER CROSSING	68313	29	0	34	66	31.9
Subtotal BEAVER CROSSING, NE		29	0	34	66	31.9
BEE	68314	14	0	21	79	30.9
Subtotal BEE, NE		14	0	21	79	30.9

Access standard: 1 providers within 30 miles
Provider group: Cardiology

GeoAccess®

ZIP Codes meeting the access standard

Members						
				All members		
				Pct		
County/City	ZIP Code	Total number of members	Total number of providers	w	wo	Average distance to a choice of 1 provider
SEWARD						
CORDOVA	68330	4	0	0	100	36.9
Subtotal CORDOVA, NE		4	0	0	100	36.9
GARLAND	68360	22	0	100	0	24.4
Subtotal GARLAND, NE		22	0	100	0	24.4
GOEHNER	68364	8	0	0	100	31.2
Subtotal GOEHNER, NE		8	0	0	100	31.2
MILFORD	68405	132	0	100	0	22.1
Subtotal MILFORD, NE		132	0	100	0	22.1
PLEASANT DALE	68423	27	0	100	0	16.8
Subtotal PLEASANT DALE, NE		27	0	100	0	16.8
SEWARD	68434	332	0	91	9	28.5
Subtotal SEWARD, NE		332	0	91	9	28.5
STAPLEHURST	68439	20	0	0	100	36.6
Subtotal STAPLEHURST, NE		20	0	0	100	36.6
UTICA	68456	43	0	0	100	39.5
Subtotal UTICA, NE		43	0	0	100	39.5
Subtotal SEWARD - NE		631	0	79	21	27.8
WASHINGTON						
ARLINGTON	68002	98	0	100	0	8.7
Subtotal ARLINGTON, NE		98	0	100	0	8.7
BLAIR	68008	509	35	100	0	3.1
Subtotal BLAIR, NE		509	35	100	0	3.1
FORT CALHOUN	68023	101	0	100	0	9.1
Subtotal FORT CALHOUN, NE		101	0	100	0	9.1
HERMAN	68029	28	0	100	0	12.9
Subtotal HERMAN, NE		28	0	100	0	12.9

Access standard: 1 providers within 30 miles
Provider group: Cardiology

ZIP Codes meeting the access standard

Members						
				All members		
County/City	ZIP Code	Total number of members	Total number of providers	Pct w	Pct wo	Average distance to a choice of 1 provider
WASHINGTON						
KENNARD	68034	37	0	100	0	9.7
Subtotal KENNARD, NE		37	0	100	0	9.7
Subtotal WASHINGTON - NE		773	35	100	0	5.3
Subtotal NE		50,284	378	97	3	4.6
TOTALS		**50,284**	**378**	**97**	**3**	**4.6**

Access standard: 1 providers within 30 miles
Provider group: Cardiology

GeoAccess

Provider locations

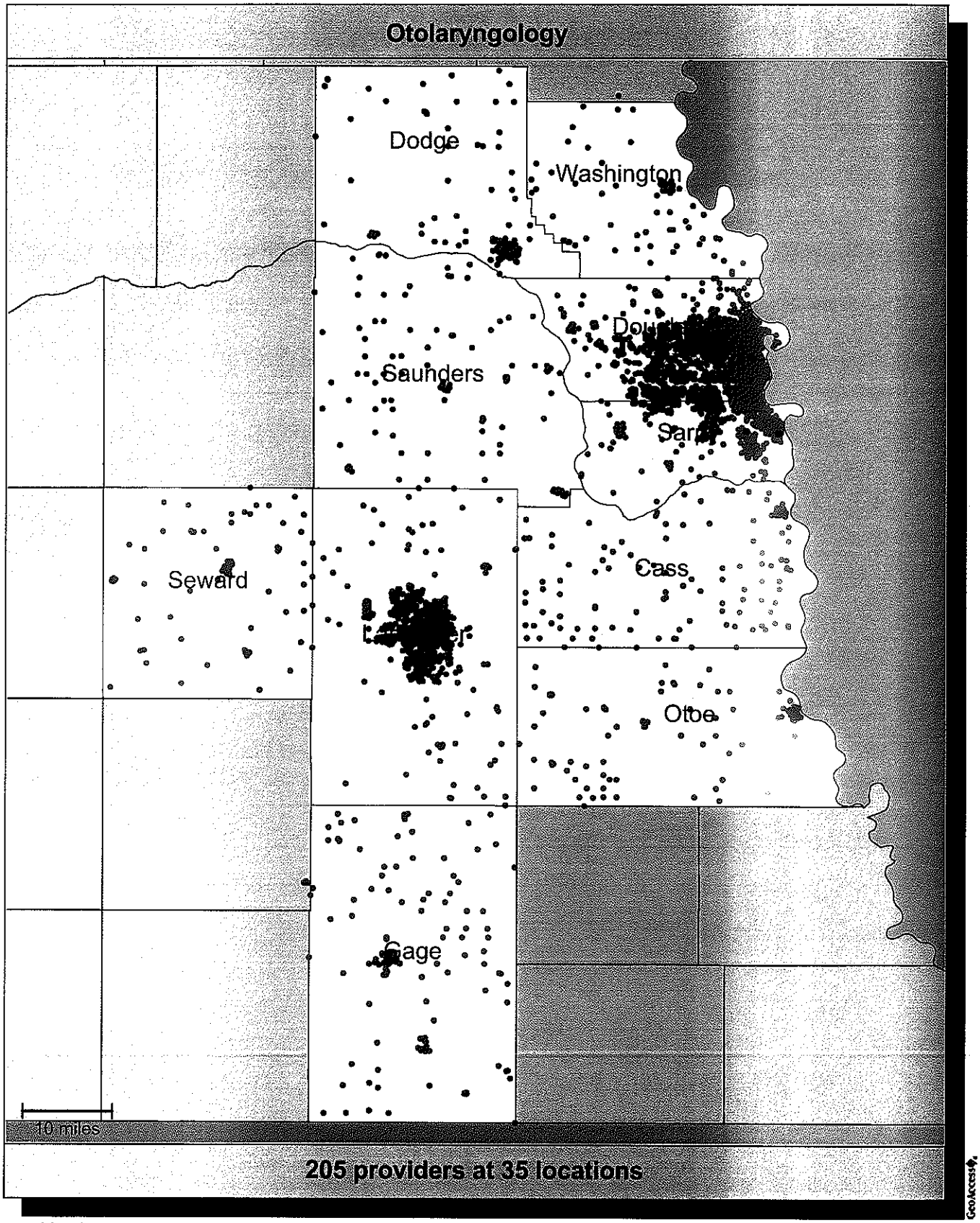

- Member locations (50,284)
- Single provider locations (10)
- Multiple provider locations (25)

Accessibility summary

Accessibility analysis specifications	
Provider group:	**Otolaryngology** 205 providers at 35 locations (based on 205 records)
Member group:	**Members** 50,284 members
Access standard:	**1 providers within 30 miles**
All members:	50,284 (100%) 99.5% with access 0.5% without access

Average distance to a choice of providers for all members

Number of providers	1	2	3	4	5
Miles	4.3	4.5	6.6	8.1	8.2

Key geographic areas

County	Total number of members	All members		
		Percent w	Percent wo	Average distance to 1 provider
DOUGLAS	31,721	100	0	2.5
LANCASTER	5,294	100	0	3.0
SARPY	3,683	100	0	3.4
DODGE	3,055	96	4	6.9
GAGE	1,608	100	0	7.2
CASS	1,487	100	0	13.4
SAUNDERS	1,063	99	1	19.6
OTOE	969	100	0	7.9
WASHINGTON	773	100	0	14.8
SEWARD	631	85	15	26.1

Geo/Access

Access standard comparison

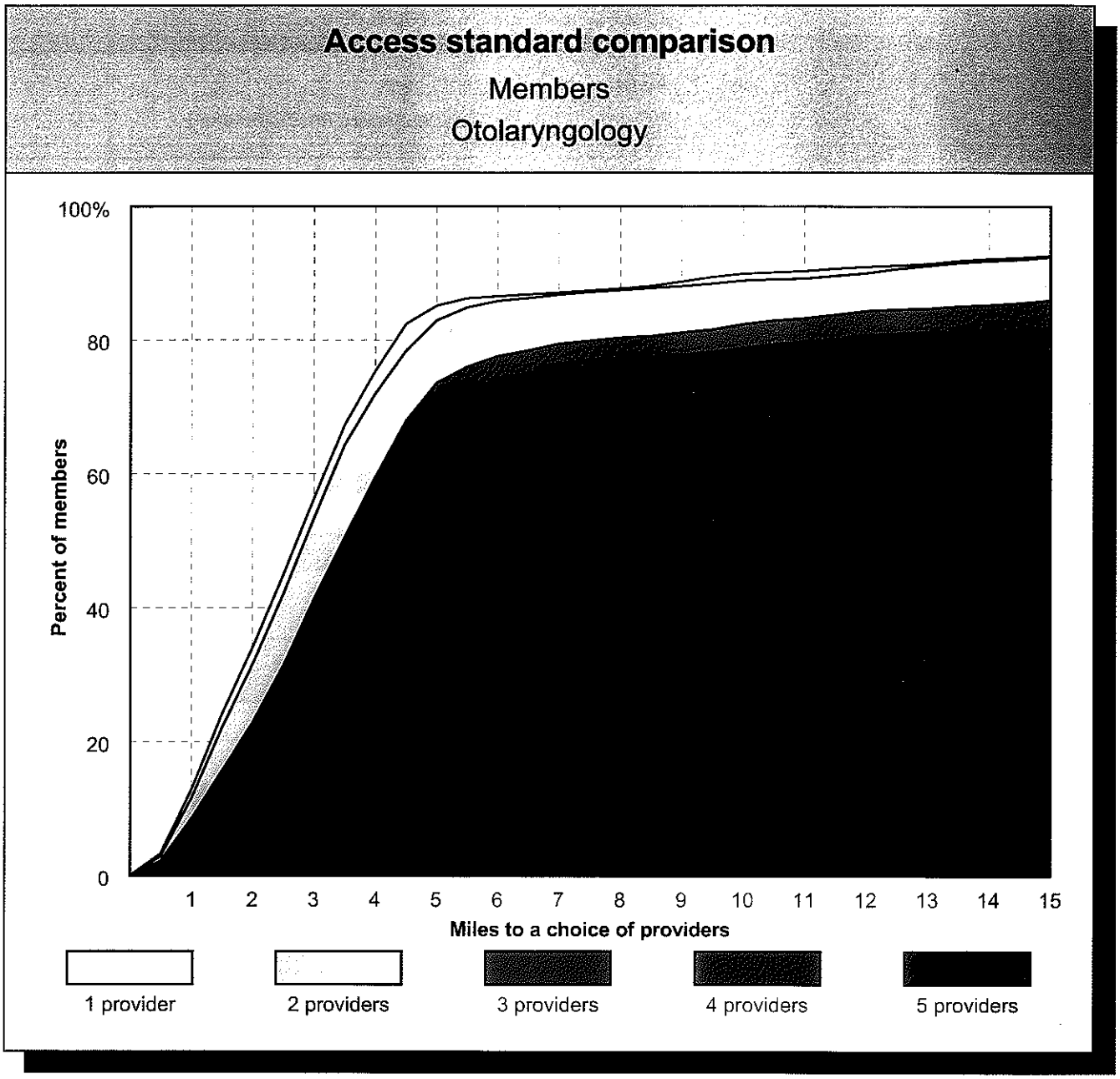

Average distance to a choice of
Otolaryngology

Number of providers	1	2	3	4	5
Miles	4.3	4.5	6.6	8.1	8.2

GeoAccess

ZIP Codes meeting the access standard

Members						
County/City	ZIP Code	Total number of members	Total number of providers	All members Pct w	All members Pct wo	All members Average distance to a choice of 1 provider
CASS						
ALVO	68304	19	0	100	0	16.0
Subtotal ALVO, NE		19	0	100	0	16.0
AVOCA	68307	36	0	100	0	20.0
Subtotal AVOCA, NE		36	0	100	0	20.0
CEDAR CREEK	68016	18	0	100	0	13.4
Subtotal CEDAR CREEK, NE		18	0	100	0	13.4
EAGLE	68347	109	0	100	0	11.7
Subtotal EAGLE, NE		109	0	100	0	11.7
ELMWOOD	68349	68	0	100	0	17.1
Subtotal ELMWOOD, NE		68	0	100	0	17.1
GREENWOOD	68366	56	0	100	0	19.8
Subtotal GREENWOOD, NE		56	0	100	0	19.8
LOUISVILLE	68037	67	0	100	0	16.6
Subtotal LOUISVILLE, NE		67	0	100	0	16.6
MANLEY	68403	12	0	100	0	22.2
Subtotal MANLEY, NE		12	0	100	0	22.2
MURDOCK	68407	55	0	100	0	22.6
Subtotal MURDOCK, NE		55	0	100	0	22.6
MURRAY	68409	49	0	100	0	15.9
Subtotal MURRAY, NE		49	0	100	0	15.9
NEHAWKA	68413	18	0	100	0	15.8
Subtotal NEHAWKA, NE		18	0	100	0	15.8
PLATTSMOUTH	68048	839	0	100	0	10.2
Subtotal PLATTSMOUTH, NE		839	0	100	0	10.2
SOUTH BEND	68058	8	0	100	0	16.8
Subtotal SOUTH BEND, NE		8	0	100	0	16.8

Access standard: 1 providers within 30 miles
Provider group: Otolaryngology

GeoAccess

ZIP Codes meeting the access standard

Members						
				All members		
County/City	ZIP Code	Total number of members	Total number of providers	Pct w	Pct wo	Average distance to a choice of 1 provider
CASS						
UNION	68455	33	0	100	0	11.6
Subtotal UNION, NE		33	0	100	0	11.6
WEEPING WATER	68463	100	0	100	0	23.1
Subtotal WEEPING WATER, NE		100	0	100	0	23.1
Subtotal CASS - NE		1,487	0	100	0	13.4
DODGE						
AMES	68621	65	0	100	0	8.1
Subtotal AMES, NE		65	0	100	0	8.1
DODGE	68633	121	0	0	100	34.6
Subtotal DODGE, NE		121	0	0	100	34.6
FREMONT	68025	2,066	2	100	0	1.8
	68026	121	0	100	0	1.2
Subtotal FREMONT, NE		2,187	2	100	0	1.8
HOOPER	68031	163	0	100	0	15.7
Subtotal HOOPER, NE		163	0	100	0	15.7
NICKERSON	68044	80	0	100	0	9.2
Subtotal NICKERSON, NE		80	0	100	0	9.2
NORTH BEND	68649	187	0	100	0	17.6
Subtotal NORTH BEND, NE		187	0	100	0	17.6
SCRIBNER	68057	177	0	100	0	23.1
Subtotal SCRIBNER, NE		177	0	100	0	23.1
SNYDER	68664	33	0	100	0	29.4
Subtotal SNYDER, NE		33	0	100	0	29.4
UEHLING	68063	33	0	100	0	20.0
Subtotal UEHLING, NE		33	0	100	0	20.0
WINSLOW	68072	9	0	100	0	11.5

Access standard: 1 providers within 30 miles
Provider group: Otolaryngology

ZIP Codes meeting the access standard

Members						
				All members		
County/City	ZIP Code	Total number of members	Total number of providers	Pct w	Pct wo	Average distance to a choice of 1 provider
DODGE						
Subtotal WINSLOW, NE		9	0	100	0	11.5
Subtotal DODGE - NE		3,055	2	96	4	6.9
DOUGLAS						
BENNINGTON	68007	66	0	100	0	5.4
Subtotal BENNINGTON, NE		66	0	100	0	5.4
BOYS TOWN	68010	129	34	100	0	0.6
Subtotal BOYS TOWN, NE		129	34	100	0	0.6
ELKHORN	68022	157	0	100	0	4.2
Subtotal ELKHORN, NE		157	0	100	0	4.2
OMAHA	68101	1	0	100	0	1.0
	68102	275	0	100	0	1.2
	68104	3,472	0	100	0	2.4
	68105	2,548	0	100	0	1.2
	68106	661	0	100	0	1.6
	68107	4,644	0	100	0	4.0
	68108	2,058	0	100	0	2.6
	68110	1,529	0	100	0	2.7
	68111	5,507	0	100	0	2.5
	68112	1,176	0	100	0	3.7
	68114	560	14	100	0	1.0
	68116	204	0	100	0	1.3
	68117	502	0	100	0	3.6
	68118	35	3	100	0	1.0
	68122	406	2	100	0	2.2
	68124	394	5	100	0	0.9
	68127	830	0	100	0	3.4
	68130	101	27	100	0	1.0
	68131	1,570	43	100	0	0.6
	68132	634	0	100	0	1.3
	68134	1,523	0	100	0	2.3
	68135	141	0	100	0	2.8
	68137	610	0	100	0	3.0
	68142	110	0	100	0	3.5

Access standard: 1 providers within 30 miles
Provider group: Otolaryngology

GeoAccess

ZIP Codes meeting the access standard

Members						
				All members		
County/City	ZIP Code	Total number of members	Total number of providers	Pct w	Pct wo	Average distance to a choice of 1 provider
DOUGLAS						
OMAHA	68144	545	29	100	0	1.5
	68152	174	0	100	0	1.9
	68154	293	9	100	0	1.2
	68164	707	2	100	0	2.4
	68178	3	0	100	0	0.7
Subtotal OMAHA, NE		31,213	134	100	0	2.5
VALLEY	68064	108	0	100	0	11.1
Subtotal VALLEY, NE		108	0	100	0	11.1
WATERLOO	68069	48	0	100	0	6.8
Subtotal WATERLOO, NE		48	0	100	0	6.8
Subtotal DOUGLAS - NE		31,721	168	100	0	2.5
GAGE						
ADAMS	68301	88	0	100	0	20.4
Subtotal ADAMS, NE		88	0	100	0	20.4
BARNESTON	68309	6	0	100	0	22.6
Subtotal BARNESTON, NE		6	0	100	0	22.6
BEATRICE	68310	1,033	3	100	0	2.4
Subtotal BEATRICE, NE		1,033	3	100	0	2.4
BLUE SPRINGS	68318	33	0	100	0	12.6
Subtotal BLUE SPRINGS, NE		33	0	100	0	12.6
CLATONIA	68328	27	0	100	0	18.2
Subtotal CLATONIA, NE		27	0	100	0	18.2
CORTLAND	68331	51	0	100	0	16.0
Subtotal CORTLAND, NE		51	0	100	0	16.0
DE WITT	68341	60	0	100	0	13.8
Subtotal DE WITT, NE		60	0	100	0	13.8
FILLEY	68357	21	0	100	0	11.4

Access standard: 1 providers within 30 miles
Provider group: Otolaryngology

ZIP Codes meeting the access standard

Members						
				All members		
County/City	ZIP Code	Total number of members	Total number of providers	Pct w	Pct wo	Average distance to a choice of 1 provider
GAGE						
Subtotal FILLEY, NE		21	0	100	0	11.4
LIBERTY	68381	12	0	75	25	25.8
Subtotal LIBERTY, NE		12	0	75	25	25.8
ODELL	68415	39	0	100	0	18.3
Subtotal ODELL, NE		39	0	100	0	18.3
PICKRELL	68422	36	0	100	0	10.3
Subtotal PICKRELL, NE		36	0	100	0	10.3
VIRGINIA	68458	6	0	100	0	14.9
Subtotal VIRGINIA, NE		6	0	100	0	14.9
WYMORE	68466	196	0	100	0	14.7
Subtotal WYMORE, NE		196	0	100	0	14.7
Subtotal GAGE - NE		1,608	3	100	0	7.2
LANCASTER						
BENNET	68317	13	0	100	0	13.6
Subtotal BENNET, NE		13	0	100	0	13.6
DAVEY	68336	7	0	100	0	11.9
Subtotal DAVEY, NE		7	0	100	0	11.9
DENTON	68339	3	0	100	0	9.2
Subtotal DENTON, NE		3	0	100	0	9.2
FIRTH	68358	9	0	100	0	19.2
Subtotal FIRTH, NE		9	0	100	0	19.2
HALLAM	68368	3	0	100	0	21.6
Subtotal HALLAM, NE		3	0	100	0	21.6
HICKMAN	68372	23	0	100	0	12.5
Subtotal HICKMAN, NE		23	0	100	0	12.5

Access standard: 1 providers within 30 miles
Provider group: Otolaryngology

GeoAccess

ZIP Codes meeting the access standard

Members						
				All members		
County/City	ZIP Code	Total number of members	Total number of providers	Pct w	Pct wo	Average distance to a choice of 1 provider
LANCASTER						
LINCOLN	68501	6	0	100	0	2.5
	68502	779	2	100	0	0.9
	68503	674	0	100	0	2.5
	68504	516	0	100	0	2.7
	68505	173	1	100	0	1.0
	68506	277	9	100	0	1.3
	68507	207	0	100	0	2.5
	68508	287	0	100	0	1.7
	68509	4	0	100	0	2.5
	68510	449	2	100	0	1.4
	68512	83	0	100	0	2.9
	68514	4	0	100	0	6.1
	68516	252	0	100	0	3.3
	68517	2	0	100	0	8.9
	68520	9	0	100	0	2.7
	68521	825	0	100	0	4.7
	68522	282	0	100	0	2.7
	68523	2	0	100	0	8.5
	68524	176	0	100	0	8.5
	68526	7	0	100	0	5.7
	68527	2	0	100	0	3.6
	68528	136	0	100	0	5.2
Subtotal LINCOLN, NE		5,152	14	100	0	2.7
MALCOLM	68402	10	0	100	0	16.7
Subtotal MALCOLM, NE		10	0	100	0	16.7
MARTELL	68404	1	0	100	0	15.3
Subtotal MARTELL, NE		1	0	100	0	15.3
PANAMA	68419	3	0	100	0	18.4
Subtotal PANAMA, NE		3	0	100	0	18.4
RAYMOND	68428	13	0	100	0	12.0
Subtotal RAYMOND, NE		13	0	100	0	12.0
ROCA	68430	15	0	100	0	9.3
Subtotal ROCA, NE		15	0	100	0	9.3

Access standard: 1 providers within 30 miles
Provider group: Otolaryngology

ZIP Codes meeting the access standard

Members						
				All members		
County/City	ZIP Code	Total number of members	Total number of providers	Pct w	Pct wo	Average distance to a choice of 1 provider
LANCASTER						
WALTON	68461	6	0	100	0	7.3
Subtotal WALTON, NE		6	0	100	0	7.3
WAVERLY	68462	36	0	100	0	12.0
Subtotal WAVERLY, NE		36	0	100	0	12.0
Subtotal LANCASTER - NE		5,294	14	100	0	3.0
OTOE						
BURR	68324	15	0	87	13	28.2
Subtotal BURR, NE		15	0	87	13	28.2
DOUGLAS	68344	30	0	100	0	24.5
Subtotal DOUGLAS, NE		30	0	100	0	24.5
DUNBAR	68346	40	0	100	0	10.5
Subtotal DUNBAR, NE		40	0	100	0	10.5
NEBRASKA CITY	68410	610	3	100	0	1.9
Subtotal NEBRASKA CITY, NE		610	3	100	0	1.9
OTOE	68417	24	0	100	0	15.1
Subtotal OTOE, NE		24	0	100	0	15.1
PALMYRA	68418	64	0	100	0	17.0
Subtotal PALMYRA, NE		64	0	100	0	17.0
SYRACUSE	68446	128	0	100	0	18.3
Subtotal SYRACUSE, NE		128	0	100	0	18.3
TALMAGE	68448	23	0	100	0	16.2
Subtotal TALMAGE, NE		23	0	100	0	16.2
UNADILLA	68454	35	0	100	0	21.5
Subtotal UNADILLA, NE		35	0	100	0	21.5
Subtotal OTOE - NE		969	3	100	0	7.9

Access standard: 1 providers within 30 miles
Provider group: Otolaryngology

GeoAccess

ZIP Codes meeting the access standard

Members						
				All members		
County/City	ZIP Code	Total number of members	Total number of providers	Pct w	Pct wo	Average distance to a choice of 1 provider
SARPY						
BELLEVUE	68005	1,176	1	100	0	2.2
	68123	411	1	100	0	2.1
	68147	692	0	100	0	3.6
Subtotal BELLEVUE, NE		2,279	2	100	0	2.6
GRETNA	68028	66	0	100	0	9.4
Subtotal GRETNA, NE		66	0	100	0	9.4
LA VISTA	68128	465	0	100	0	4.1
Subtotal LA VISTA, NE		465	0	100	0	4.1
OFFUTT A F B	68113	1	0	100	0	2.4
Subtotal OFFUTT A F B, NE		1	0	100	0	2.4
OMAHA	68136	80	0	100	0	4.4
	68138	232	0	100	0	4.1
	68157	152	0	100	0	4.0
Subtotal OMAHA, NE		464	0	100	0	4.1
PAPILLION	68046	350	0	100	0	4.6
	68133	31	0	100	0	3.3
Subtotal PAPILLION, NE		381	0	100	0	4.5
SPRINGFIELD	68059	27	0	100	0	10.6
Subtotal SPRINGFIELD, NE		27	0	100	0	10.6
Subtotal SARPY - NE		3,683	2	100	0	3.4
SAUNDERS						
ASHLAND	68003	248	0	100	0	21.3
Subtotal ASHLAND, NE		248	0	100	0	21.3
CEDAR BLUFFS	68015	74	0	100	0	10.4
Subtotal CEDAR BLUFFS, NE		74	0	100	0	10.4
CERESCO	68017	76	0	100	0	18.1
Subtotal CERESCO, NE		76	0	100	0	18.1

Access standard: 1 providers within 30 miles
Provider group: Otolaryngology

ZIP Codes meeting the access standard

Members						
				All members		
County/City	ZIP Code	Total number of members	Total number of providers	Pct w	Pct wo	Average distance to a choice of 1 provider
SAUNDERS						
COLON	68018	25	0	100	0	16.2
Subtotal COLON, NE		25	0	100	0	16.2
ITHACA	68033	23	0	100	0	22.2
Subtotal ITHACA, NE		23	0	100	0	22.2
MALMO	68040	22	0	100	0	23.3
Subtotal MALMO, NE		22	0	100	0	23.3
MEAD	68041	48	0	100	0	15.5
Subtotal MEAD, NE		48	0	100	0	15.5
MORSE BLUFF	68648	21	0	100	0	17.0
Subtotal MORSE BLUFF, NE		21	0	100	0	17.0
PRAGUE	68050	38	0	100	0	24.3
Subtotal PRAGUE, NE		38	0	100	0	24.3
VALPARAISO	68065	84	0	100	0	23.9
Subtotal VALPARAISO, NE		84	0	100	0	23.9
WAHOO	68066	255	0	100	0	21.6
Subtotal WAHOO, NE		255	0	100	0	21.6
WESTON	68070	40	0	73	27	28.8
Subtotal WESTON, NE		40	0	73	27	28.8
YUTAN	68073	109	0	100	0	12.1
Subtotal YUTAN, NE		109	0	100	0	12.1
Subtotal SAUNDERS - NE		1,063	0	99	1	19.6
SEWARD						
BEAVER CROSSING	68313	29	0	34	66	30.4
Subtotal BEAVER CROSSING, NE		29	0	34	66	30.4
BEE	68314	14	0	50	50	29.9
Subtotal BEE, NE		14	0	50	50	29.9

Access standard: 1 providers within 30 miles
Provider group: Otolaryngology

GeoAccess

ZIP Codes meeting the access standard

Members						
				All members		
County/City	ZIP Code	Total number of members	Total number of providers	Pct w	Pct wo	Average distance to a choice of 1 provider
SEWARD						
CORDOVA	68330	4	0	0	100	37.3
Subtotal CORDOVA, NE		4	0	0	100	37.3
GARLAND	68360	22	0	100	0	22.8
Subtotal GARLAND, NE		22	0	100	0	22.8
GOEHNER	68364	8	0	100	0	29.2
Subtotal GOEHNER, NE		8	0	100	0	29.2
MILFORD	68405	132	0	100	0	20.3
Subtotal MILFORD, NE		132	0	100	0	20.3
PLEASANT DALE	68423	27	0	100	0	15.2
Subtotal PLEASANT DALE, NE		27	0	100	0	15.2
SEWARD	68434	332	0	100	0	26.8
Subtotal SEWARD, NE		332	0	100	0	26.8
STAPLEHURST	68439	20	0	0	100	35.0
Subtotal STAPLEHURST, NE		20	0	0	100	35.0
UTICA	68456	43	0	0	100	37.7
Subtotal UTICA, NE		43	0	0	100	37.7
Subtotal SEWARD - NE		631	0	85	15	26.1
WASHINGTON						
ARLINGTON	68002	98	0	100	0	9.4
Subtotal ARLINGTON, NE		98	0	100	0	9.4
BLAIR	68008	509	0	100	0	16.5
Subtotal BLAIR, NE		509	0	100	0	16.5
FORT CALHOUN	68023	101	0	100	0	10.1
Subtotal FORT CALHOUN, NE		101	0	100	0	10.1
HERMAN	68029	28	0	100	0	23.1
Subtotal HERMAN, NE		28	0	100	0	23.1

Access standard: 1 providers within 30 miles
Provider group: Otolaryngology

ZIP Codes meeting the access standard

Members						
				All members		
County/City	ZIP Code	Total number of members	Total number of providers	Pct w	Pct wo	Average distance to a choice of 1 provider
WASHINGTON						
KENNARD	68034	37	0	100	0	13.0
Subtotal KENNARD, NE		37	0	100	0	13.0
Subtotal WASHINGTON - NE		773	0	100	0	14.8
Subtotal NE		50,284	192	100	0	4.3
TOTALS		**50,284**	**192**	**100**	**0**	**4.3**

Access standard: 1 providers within 30 miles
Provider group: Otolaryngology

GeoAccess

Provider locations

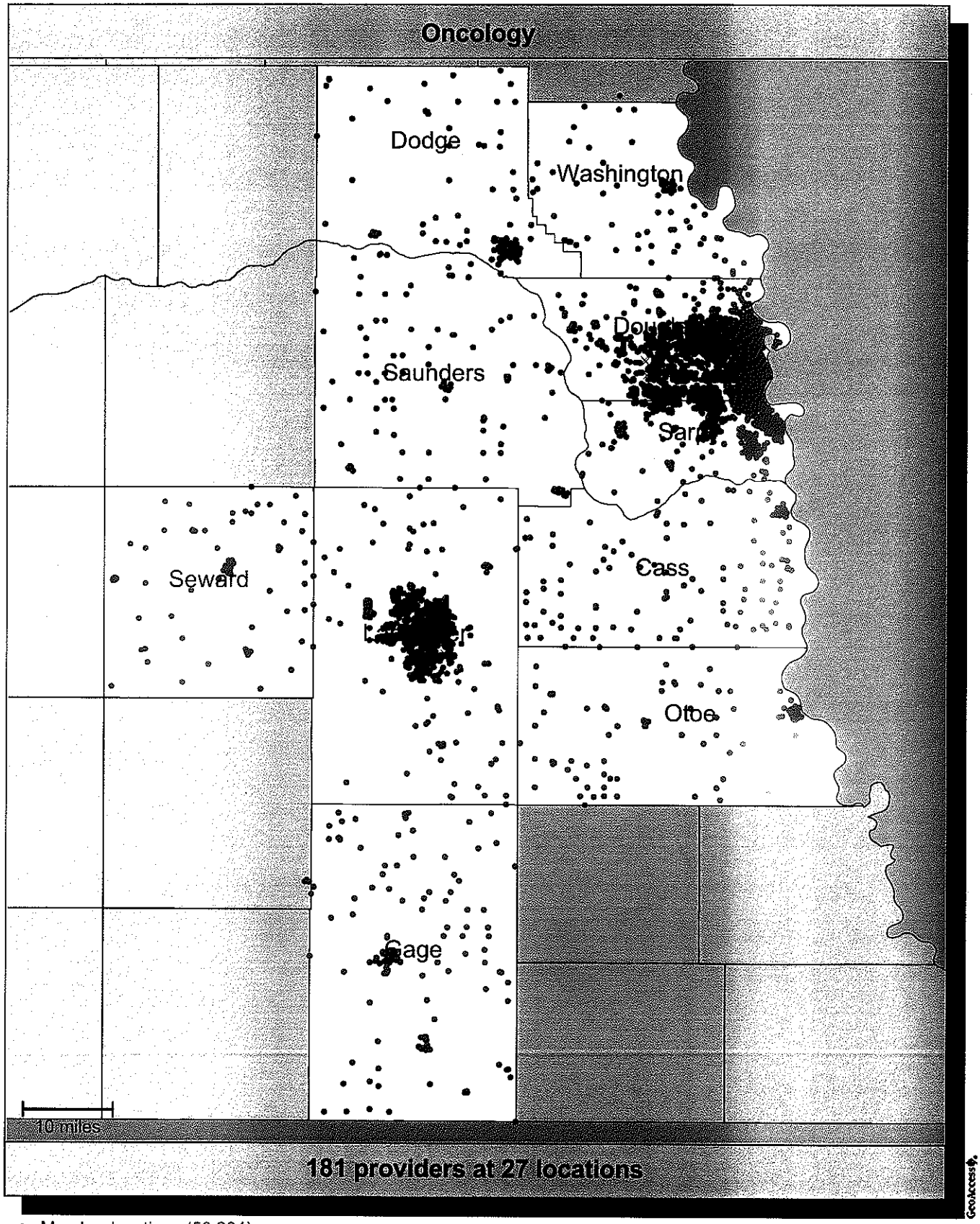

- Member locations (50,284)
- Single provider locations (10)
- Multiple provider locations (17)

Accessibility summary

Accessibility analysis specifications	
Provider group:	**Oncology** 181 providers at 27 locations (based on 181 records)
Member group:	**Members** 50,284 members
Access standard:	**1 providers within 30 miles**
All members:	50,284 (100%) 95.3% with access 4.7% without access

Average distance to a choice of providers for all members					
Number of providers	1	2	3	4	5
Miles	6.0	6.4	6.4	6.4	6.4

Key geographic areas				
County	Total number of members	All members		
		Percent w	Percent wo	Average distance to 1 provider
DOUGLAS	31,721	100	0	2.6
LANCASTER	5,294	100	0	3.9
SARPY	3,683	100	0	5.4
DODGE	3,055	96	4	6.9
GAGE	1,608	14	86	35.8
CASS	1,487	100	0	16.7
SAUNDERS	1,063	99	1	19.8
OTOE	969	29	71	33.0
WASHINGTON	773	100	0	5.3
SEWARD	631	78	22	27.8

GeoAccess

Access standard comparison

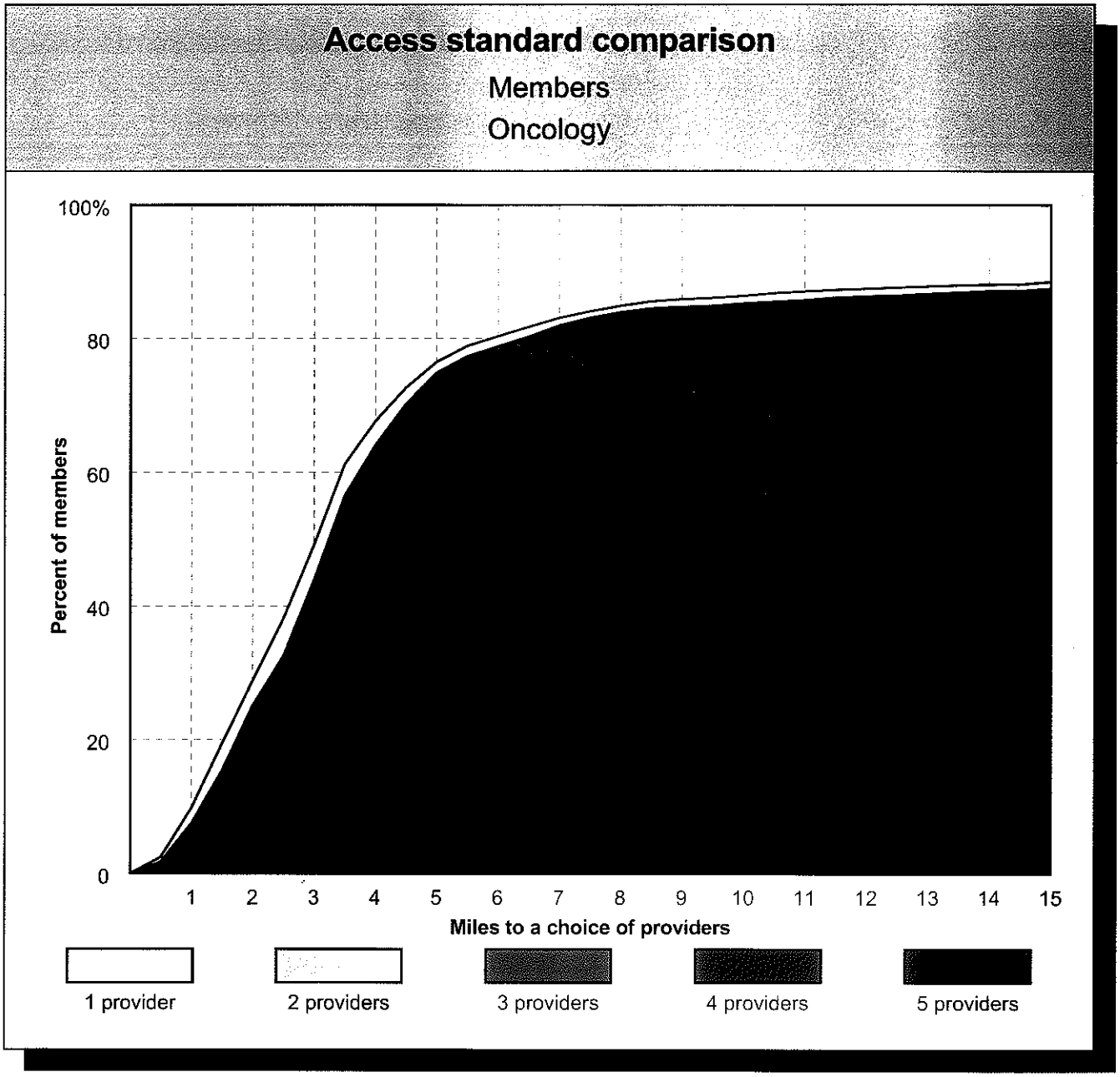

Average distance to a choice of

Oncology

Number of providers	1	2	3	4	5
Miles	6.0	6.4	6.4	6.4	6.4

GeoAccess

ZIP Codes meeting the access standard

Members						
				All members		
County/City	ZIP Code	Total number of members	Total number of providers	Pct w	Pct wo	Average distance to a choice of 1 provider
CASS						
ALVO	68304	19	0	100	0	15.9
Subtotal ALVO, NE		19	0	100	0	15.9
AVOCA	68307	36	0	100	0	24.1
Subtotal AVOCA, NE		36	0	100	0	24.1
CEDAR CREEK	68016	18	0	100	0	9.8
Subtotal CEDAR CREEK, NE		18	0	100	0	9.8
EAGLE	68347	109	0	100	0	11.4
Subtotal EAGLE, NE		109	0	100	0	11.4
ELMWOOD	68349	68	0	100	0	17.0
Subtotal ELMWOOD, NE		68	0	100	0	17.0
GREENWOOD	68366	56	0	100	0	19.8
Subtotal GREENWOOD, NE		56	0	100	0	19.8
LOUISVILLE	68037	67	0	100	0	14.2
Subtotal LOUISVILLE, NE		67	0	100	0	14.2
MANLEY	68403	12	0	100	0	20.3
Subtotal MANLEY, NE		12	0	100	0	20.3
MURDOCK	68407	55	0	100	0	22.5
Subtotal MURDOCK, NE		55	0	100	0	22.5
MURRAY	68409	49	0	100	0	19.9
Subtotal MURRAY, NE		49	0	100	0	19.9
NEHAWKA	68413	18	0	100	0	22.1
Subtotal NEHAWKA, NE		18	0	100	0	22.1
PLATTSMOUTH	68048	839	0	100	0	15.7
Subtotal PLATTSMOUTH, NE		839	0	100	0	15.7
SOUTH BEND	68058	8	0	100	0	15.0
Subtotal SOUTH BEND, NE		8	0	100	0	15.0

Access standard: 1 providers within 30 miles
Provider group: Oncology

GeoAccess

ZIP Codes meeting the access standard

Members						
				All members		
County/City	ZIP Code	Total number of members	Total number of providers	Pct w	Pct wo	Average distance to a choice of 1 provider
CASS						
UNION	68455	33	0	100	0	25.8
Subtotal UNION, NE		33	0	100	0	25.8
WEEPING WATER	68463	100	0	100	0	21.0
Subtotal WEEPING WATER, NE		100	0	100	0	21.0
Subtotal CASS - NE		1,487	0	100	0	16.7
DODGE						
AMES	68621	65	0	100	0	8.1
Subtotal AMES, NE		65	0	100	0	8.1
DODGE	68633	121	0	0	100	34.6
Subtotal DODGE, NE		121	0	0	100	34.6
FREMONT	68025	2,066	5	100	0	1.8
	68026	121	0	100	0	1.2
Subtotal FREMONT, NE		2,187	5	100	0	1.8
HOOPER	68031	163	0	100	0	15.6
Subtotal HOOPER, NE		163	0	100	0	15.6
NICKERSON	68044	80	0	100	0	9.2
Subtotal NICKERSON, NE		80	0	100	0	9.2
NORTH BEND	68649	187	0	100	0	17.6
Subtotal NORTH BEND, NE		187	0	100	0	17.6
SCRIBNER	68057	177	0	100	0	23.1
Subtotal SCRIBNER, NE		177	0	100	0	23.1
SNYDER	68664	33	0	100	0	29.4
Subtotal SNYDER, NE		33	0	100	0	29.4
UEHLING	68063	33	0	100	0	20.0
Subtotal UEHLING, NE		33	0	100	0	20.0
WINSLOW	68072	9	0	100	0	11.5

Access standard: 1 providers within 30 miles
Provider group: Oncology

ZIP Codes meeting the access standard

Members						
				All members		
County/City	ZIP Code	Total number of members	Total number of providers	Pct w	Pct wo	Average distance to a choice of 1 provider
DODGE						
Subtotal WINSLOW, NE		9	0	100	0	11.5
Subtotal DODGE - NE		3,055	5	96	4	6.9
DOUGLAS						
BENNINGTON	68007	66	0	100	0	6.7
Subtotal BENNINGTON, NE		66	0	100	0	6.7
BOYS TOWN	68010	129	0	100	0	2.1
Subtotal BOYS TOWN, NE		129	0	100	0	2.1
ELKHORN	68022	157	0	100	0	3.9
Subtotal ELKHORN, NE		157	0	100	0	3.9
OMAHA	68101	1	0	100	0	1.3
	68102	275	0	100	0	1.5
	68104	3,472	0	100	0	2.4
	68105	2,548	0	100	0	1.4
	68106	661	0	100	0	1.5
	68107	4,644	0	100	0	4.3
	68108	2,058	0	100	0	2.9
	68110	1,529	0	100	0	2.6
	68111	5,507	0	100	0	2.4
	68112	1,176	0	100	0	3.7
	68114	560	29	100	0	0.9
	68116	204	0	100	0	2.6
	68117	502	0	100	0	3.6
	68118	35	34	100	0	0.9
	68122	406	5	100	0	2.2
	68124	394	15	100	0	0.9
	68127	830	0	100	0	3.4
	68130	101	17	100	0	1.3
	68131	1,570	11	100	0	0.6
	68132	634	0	100	0	1.3
	68134	1,523	0	100	0	2.1
	68135	141	0	100	0	2.8
	68137	610	0	100	0	2.8
	68142	110	0	100	0	3.5

Access standard: 1 providers within 30 miles
Provider group: Oncology

GeoAccess

ZIP Codes meeting the access standard

Members						
				All members		
County/City	ZIP Code	Total number of members	Total number of providers	Pct w	Pct wo	Average distance to a choice of 1 provider
DOUGLAS						
OMAHA	68144	545	8	100	0	1.0
	68152	174	0	100	0	1.9
	68154	293	0	100	0	1.8
	68164	707	0	100	0	3.6
	68178	3	0	100	0	0.7
Subtotal OMAHA, NE		31,213	119	100	0	2.6
VALLEY	68064	108	0	100	0	11.0
Subtotal VALLEY, NE		108	0	100	0	11.0
WATERLOO	68069	48	0	100	0	6.8
Subtotal WATERLOO, NE		48	0	100	0	6.8
Subtotal DOUGLAS - NE		31,721	119	100	0	2.6
GAGE						
ADAMS	68301	88	0	100	0	21.9
Subtotal ADAMS, NE		88	0	100	0	21.9
BARNESTON	68309	6	0	0	100	50.4
Subtotal BARNESTON, NE		6	0	0	100	50.4
BEATRICE	68310	1,033	0	2	98	35.8
Subtotal BEATRICE, NE		1,033	0	2	98	35.8
BLUE SPRINGS	68318	33	0	0	100	42.6
Subtotal BLUE SPRINGS, NE		33	0	0	100	42.6
CLATONIA	68328	27	0	100	0	25.9
Subtotal CLATONIA, NE		27	0	100	0	25.9
CORTLAND	68331	51	0	100	0	19.5
Subtotal CORTLAND, NE		51	0	100	0	19.5
DE WITT	68341	60	0	0	100	33.9
Subtotal DE WITT, NE		60	0	0	100	33.9
FILLEY	68357	21	0	14	86	32.5

Access standard: 1 providers within 30 miles
Provider group: Oncology

ZIP Codes meeting the access standard

Members						
				All members		
County/City	ZIP Code	Total number of members	Total number of providers	Pct w	Pct wo	Average distance to a choice of 1 provider
GAGE						
Subtotal FILLEY, NE		21	0	14	86	32.5
LIBERTY	68381	12	0	0	100	51.8
Subtotal LIBERTY, NE		12	0	0	100	51.8
ODELL	68415	39	0	0	100	52.1
Subtotal ODELL, NE		39	0	0	100	52.1
PICKRELL	68422	36	0	100	0	27.1
Subtotal PICKRELL, NE		36	0	100	0	27.1
VIRGINIA	68458	6	0	0	100	39.8
Subtotal VIRGINIA, NE		6	0	0	100	39.8
WYMORE	68466	196	0	0	100	44.2
Subtotal WYMORE, NE		196	0	0	100	44.2
Subtotal GAGE - NE		1,608	0	14	86	35.8
LANCASTER						
BENNET	68317	13	0	100	0	10.8
Subtotal BENNET, NE		13	0	100	0	10.8
DAVEY	68336	7	0	100	0	12.7
Subtotal DAVEY, NE		7	0	100	0	12.7
DENTON	68339	3	0	100	0	8.4
Subtotal DENTON, NE		3	0	100	0	8.4
FIRTH	68358	9	0	100	0	16.6
Subtotal FIRTH, NE		9	0	100	0	16.6
HALLAM	68368	3	0	100	0	20.5
Subtotal HALLAM, NE		3	0	100	0	20.5
HICKMAN	68372	23	0	100	0	10.6
Subtotal HICKMAN, NE		23	0	100	0	10.6

Access standard: 1 providers within 30 miles
Provider group: Oncology

GeoAccess

ZIP Codes meeting the access standard

Members						
				All members		
County/City	ZIP Code	Total number of members	Total number of providers	Pct w	Pct wo	Average distance to a choice of 1 provider
LANCASTER						
LINCOLN	68501	6	0	100	0	4.3
	68502	779	0	100	0	2.7
	68503	674	0	100	0	3.1
	68504	516	0	100	0	3.5
	68505	173	0	100	0	1.3
	68506	277	6	100	0	1.1
	68507	207	0	100	0	2.9
	68508	287	0	100	0	3.5
	68509	4	0	100	0	4.3
	68510	449	7	100	0	1.8
	68512	83	0	100	0	2.3
	68514	4	0	100	0	7.0
	68516	252	1	100	0	1.2
	68517	2	0	100	0	9.2
	68520	9	0	100	0	2.7
	68521	825	0	100	0	6.3
	68522	282	0	100	0	4.7
	68523	2	0	100	0	7.5
	68524	176	0	100	0	10.3
	68526	7	1	100	0	2.7
	68527	2	0	100	0	3.4
	68528	136	0	100	0	7.0
Subtotal LINCOLN, NE		5,152	15	100	0	3.7
MALCOLM	68402	10	0	100	0	18.3
Subtotal MALCOLM, NE		10	0	100	0	18.3
MARTELL	68404	1	0	100	0	13.9
Subtotal MARTELL, NE		1	0	100	0	13.9
PANAMA	68419	3	0	100	0	15.7
Subtotal PANAMA, NE		3	0	100	0	15.7
RAYMOND	68428	13	0	100	0	13.4
Subtotal RAYMOND, NE		13	0	100	0	13.4
ROCA	68430	15	0	100	0	6.2
Subtotal ROCA, NE		15	0	100	0	6.2

Access standard: 1 providers within 30 miles
Provider group: Oncology

ZIP Codes meeting the access standard

Members						
				All members		
County/City	ZIP Code	Total number of members	Total number of providers	Pct w	Pct wo	Average distance to a choice of 1 provider
LANCASTER						
WALTON	68461	6	0	100	0	4.5
Subtotal WALTON, NE		6	0	100	0	4.5
WAVERLY	68462	36	0	100	0	12.0
Subtotal WAVERLY, NE		36	0	100	0	12.0
Subtotal LANCASTER - NE		5,294	15	100	0	3.9
OTOE						
BURR	68324	15	0	87	13	28.0
Subtotal BURR, NE		15	0	87	13	28.0
DOUGLAS	68344	30	0	100	0	21.9
Subtotal DOUGLAS, NE		30	0	100	0	21.9
DUNBAR	68346	40	0	13	87	32.9
Subtotal DUNBAR, NE		40	0	13	87	32.9
NEBRASKA CITY	68410	610	0	0	100	37.3
Subtotal NEBRASKA CITY, NE		610	0	0	100	37.3
OTOE	68417	24	0	100	0	26.9
Subtotal OTOE, NE		24	0	100	0	26.9
PALMYRA	68418	64	0	100	0	14.6
Subtotal PALMYRA, NE		64	0	100	0	14.6
SYRACUSE	68446	128	0	85	15	27.6
Subtotal SYRACUSE, NE		128	0	85	15	27.6
TALMAGE	68448	23	0	0	100	40.9
Subtotal TALMAGE, NE		23	0	0	100	40.9
UNADILLA	68454	35	0	100	0	21.3
Subtotal UNADILLA, NE		35	0	100	0	21.3
Subtotal OTOE - NE		969	0	29	71	33.0

Access standard: 1 providers within 30 miles
Provider group: Oncology

GeoAccess

ZIP Codes meeting the access standard

Members						
				All members		
County/City	ZIP Code	Total number of members	Total number of providers	Pct w	Pct wo	Average distance to a choice of 1 provider
SARPY						
BELLEVUE	68005	1,176	0	100	0	7.3
	68123	411	0	100	0	5.7
	68147	692	0	100	0	5.6
Subtotal BELLEVUE, NE		2,279	0	100	0	6.5
GRETNA	68028	66	0	100	0	9.4
Subtotal GRETNA, NE		66	0	100	0	9.4
LA VISTA	68128	465	0	100	0	3.6
Subtotal LA VISTA, NE		465	0	100	0	3.6
OFFUTT A F B	68113	1	0	100	0	7.0
Subtotal OFFUTT A F B, NE		1	0	100	0	7.0
OMAHA	68136	80	0	100	0	4.4
	68138	232	0	100	0	3.8
	68157	152	0	100	0	5.1
Subtotal OMAHA, NE		464	0	100	0	4.3
PAPILLION	68046	350	13	100	0	1.3
	68133	31	0	100	0	3.0
Subtotal PAPILLION, NE		381	13	100	0	1.4
SPRINGFIELD	68059	27	0	100	0	8.3
Subtotal SPRINGFIELD, NE		27	0	100	0	8.3
Subtotal SARPY - NE		3,683	13	100	0	5.4
SAUNDERS						
ASHLAND	68003	248	0	100	0	21.3
Subtotal ASHLAND, NE		248	0	100	0	21.3
CEDAR BLUFFS	68015	74	0	100	0	10.4
Subtotal CEDAR BLUFFS, NE		74	0	100	0	10.4
CERESCO	68017	76	0	100	0	18.9
Subtotal CERESCO, NE		76	0	100	0	18.9

Access standard: 1 providers within 30 miles
Provider group: Oncology

ZIP Codes meeting the access standard

Members						
County/City	ZIP Code	Total number of members	Total number of providers	All members Pct w	All members Pct wo	All members Average distance to a choice of 1 provider
SAUNDERS						
COLON	68018	25	0	100	0	16.2
Subtotal COLON, NE		25	0	100	0	16.2
ITHACA	68033	23	0	100	0	22.3
Subtotal ITHACA, NE		23	0	100	0	22.3
MALMO	68040	22	0	100	0	23.3
Subtotal MALMO, NE		22	0	100	0	23.3
MEAD	68041	48	0	100	0	15.5
Subtotal MEAD, NE		48	0	100	0	15.5
MORSE BLUFF	68648	21	0	100	0	17.0
Subtotal MORSE BLUFF, NE		21	0	100	0	17.0
PRAGUE	68050	38	0	100	0	24.3
Subtotal PRAGUE, NE		38	0	100	0	24.3
VALPARAISO	68065	84	0	100	0	25.2
Subtotal VALPARAISO, NE		84	0	100	0	25.2
WAHOO	68066	255	0	100	0	21.6
Subtotal WAHOO, NE		255	0	100	0	21.6
WESTON	68070	40	0	68	32	29.2
Subtotal WESTON, NE		40	0	68	32	29.2
YUTAN	68073	109	0	100	0	12.1
Subtotal YUTAN, NE		109	0	100	0	12.1
Subtotal SAUNDERS - NE		1,063	0	99	1	19.8
SEWARD						
BEAVER CROSSING	68313	29	0	34	66	31.9
Subtotal BEAVER CROSSING, NE		29	0	34	66	31.9
BEE	68314	14	0	7	93	31.5
Subtotal BEE, NE		14	0	7	93	31.5

Access standard: 1 providers within 30 miles
Provider group: Oncology

GeoAccess

ZIP Codes meeting the access standard

Members						
				All members		
County/City	ZIP Code	Total number of members	Total number of providers	Pct w	Pct wo	Average distance to a choice of 1 provider
SEWARD						
CORDOVA	68330	4	0	0	100	37.3
Subtotal CORDOVA, NE		4	0	0	100	37.3
GARLAND	68360	22	0	100	0	24.5
Subtotal GARLAND, NE		22	0	100	0	24.5
GOEHNER	68364	8	0	0	100	31.2
Subtotal GOEHNER, NE		8	0	0	100	31.2
MILFORD	68405	132	0	100	0	21.8
Subtotal MILFORD, NE		132	0	100	0	21.8
PLEASANT DALE	68423	27	0	100	0	16.9
Subtotal PLEASANT DALE, NE		27	0	100	0	16.9
SEWARD	68434	332	0	91	9	28.6
Subtotal SEWARD, NE		332	0	91	9	28.6
STAPLEHURST	68439	20	0	0	100	36.7
Subtotal STAPLEHURST, NE		20	0	0	100	36.7
UTICA	68456	43	0	0	100	39.6
Subtotal UTICA, NE		43	0	0	100	39.6
Subtotal SEWARD - NE		631	0	78	22	27.8
WASHINGTON						
ARLINGTON	68002	98	0	100	0	8.7
Subtotal ARLINGTON, NE		98	0	100	0	8.7
BLAIR	68008	509	1	100	0	3.1
Subtotal BLAIR, NE		509	1	100	0	3.1
FORT CALHOUN	68023	101	0	100	0	9.1
Subtotal FORT CALHOUN, NE		101	0	100	0	9.1
HERMAN	68029	28	0	100	0	12.9
Subtotal HERMAN, NE		28	0	100	0	12.9

Access standard: 1 providers within 30 miles
Provider group: Oncology

ZIP Codes meeting the access standard

Members						
				All members		
County/City	ZIP Code	Total number of members	Total number of providers	Pct w	Pct wo	Average distance to a choice of 1 provider
WASHINGTON						
KENNARD	68034	37	0	100	0	9.7
Subtotal KENNARD, NE		37	0	100	0	9.7
Subtotal WASHINGTON - NE		773	1	100	0	5.3
Subtotal NE		50,284	153	95	5	6.0
TOTALS		**50,284**	**153**	**95**	**5**	**6.0**

Access standard: 1 providers within 30 miles
Provider group: Oncology

GeoAccess

Provider locations

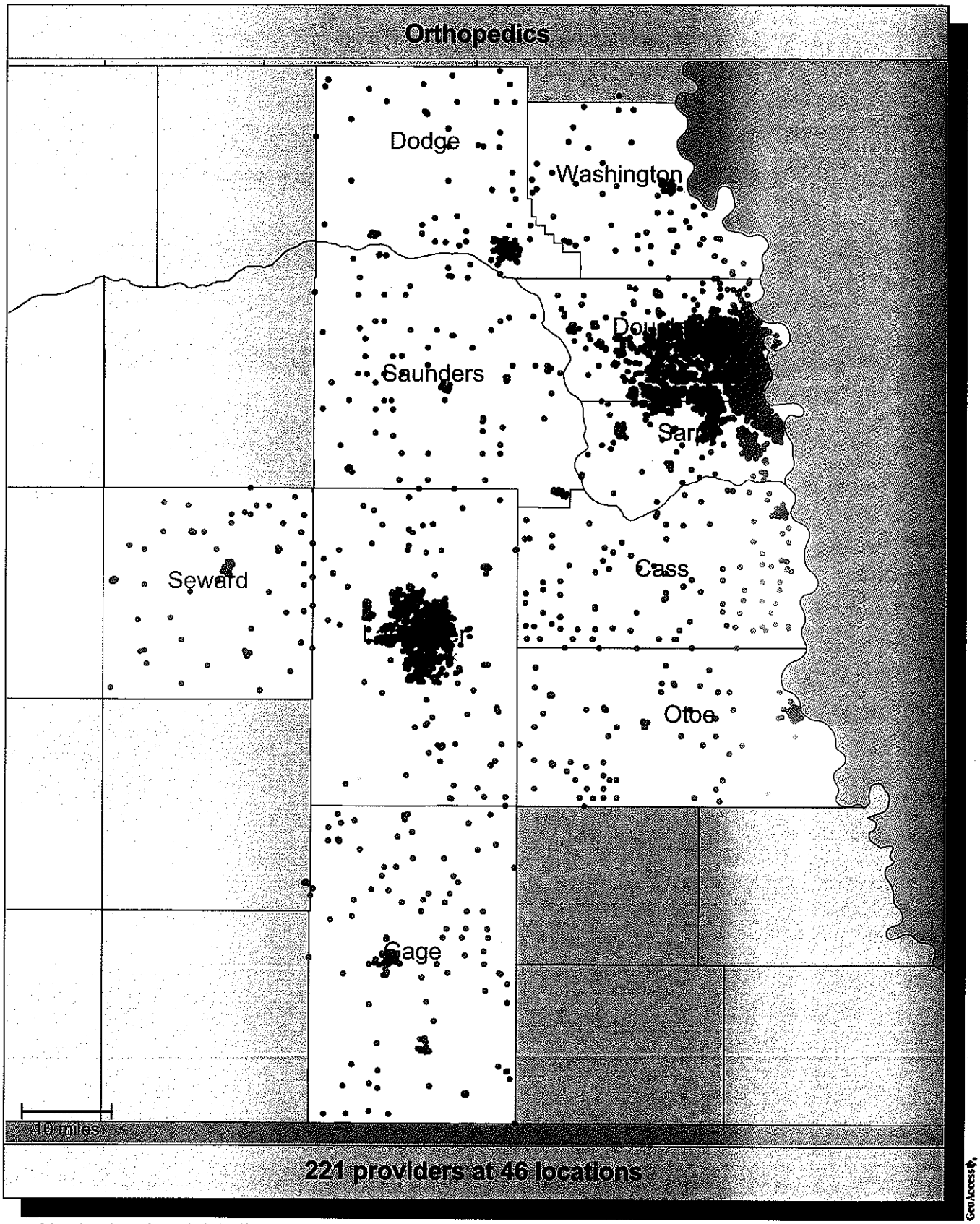

- Member locations (50,284)
- Single provider locations (12)
- Multiple provider locations (34)

Accessibility summary

Accessibility analysis specifications	
Provider group:	**Orthopedics** 221 providers at 46 locations (based on 221 records)
Member group:	**Members** 50,284 members
Access standard:	**1 providers within 30 miles**
All members:	50,284 (100%) 99.6% with access 0.4% without access

Average distance to a choice of providers for all members					
Number of providers	1	2	3	4	5
Miles	3.8	5.1	5.8	5.9	6.0

Key geographic areas				
County	Total number of members	All members		
		Percent w	Percent wo	Average distance to 1 provider
DOUGLAS	31,721	100	0	2.0
LANCASTER	5,294	100	0	3.1
SARPY	3,683	100	0	2.2
DODGE	3,055	97	3	7.0
GAGE	1,608	100	0	6.9
CASS	1,487	100	0	13.6
SAUNDERS	1,063	99	1	19.3
OTOE	969	100	0	7.6
WASHINGTON	773	100	0	5.3
SEWARD	631	85	15	25.9

GeoAccess

Access standard comparison

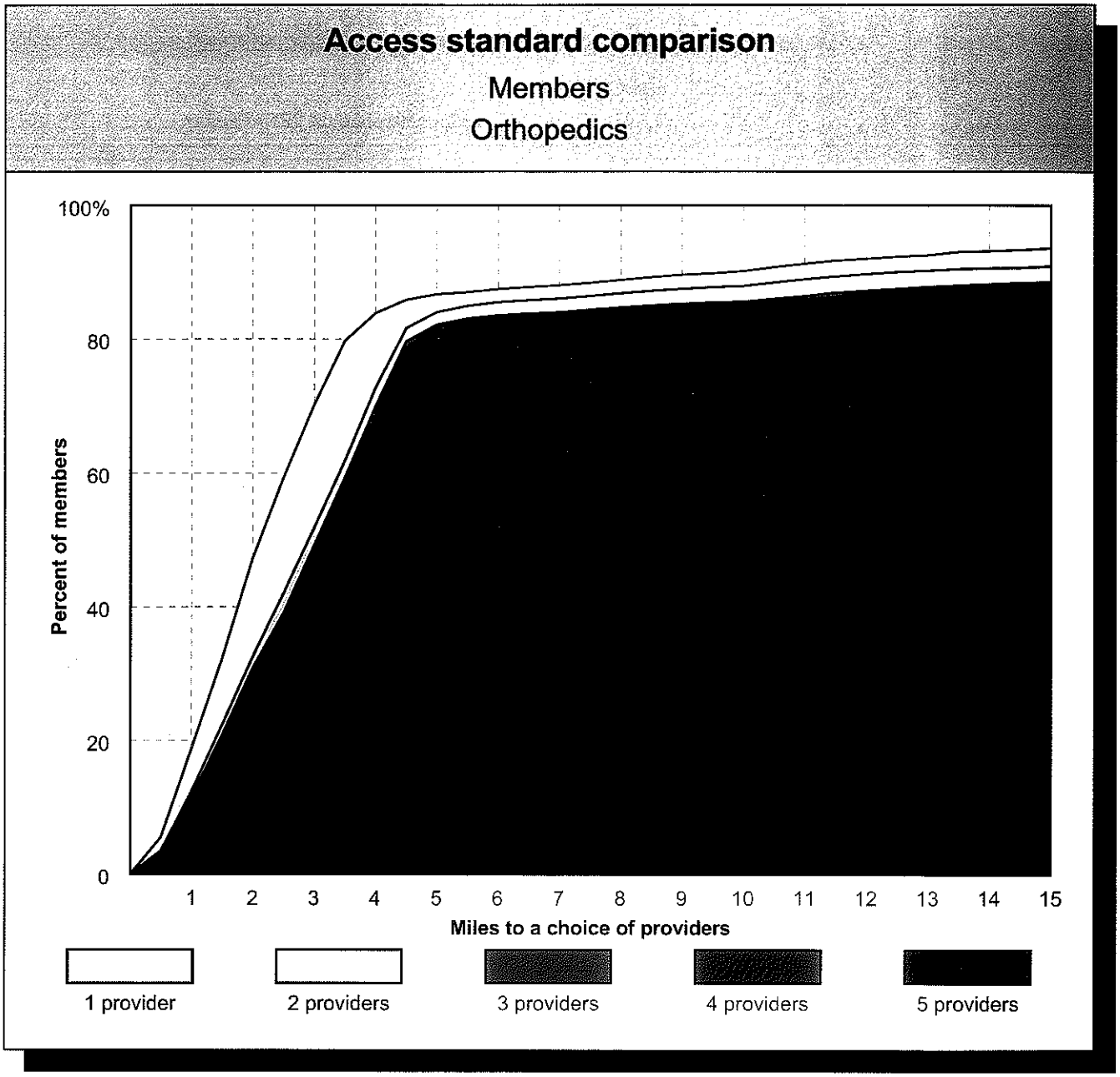

Average distance to a choice of
Orthopedics

Number of providers	1	2	3	4	5
Miles	3.8	5.1	5.8	5.9	6.0

GeoAccess

ZIP Codes meeting the access standard

Members						
				All members		
County/City	ZIP Code	Total number of members	Total number of providers	Pct w	Pct wo	Average distance to a choice of 1 provider
CASS						
ALVO	68304	19	0	100	0	16.1
Subtotal ALVO, NE		19	0	100	0	16.1
AVOCA	68307	36	0	100	0	19.9
Subtotal AVOCA, NE		36	0	100	0	19.9
CEDAR CREEK	68016	18	0	100	0	9.6
Subtotal CEDAR CREEK, NE		18	0	100	0	9.6
EAGLE	68347	109	0	100	0	11.4
Subtotal EAGLE, NE		109	0	100	0	11.4
ELMWOOD	68349	68	0	100	0	17.1
Subtotal ELMWOOD, NE		68	0	100	0	17.1
GREENWOOD	68366	56	0	100	0	20.1
Subtotal GREENWOOD, NE		56	0	100	0	20.1
LOUISVILLE	68037	67	0	100	0	13.7
Subtotal LOUISVILLE, NE		67	0	100	0	13.7
MANLEY	68403	12	0	100	0	20.0
Subtotal MANLEY, NE		12	0	100	0	20.0
MURDOCK	68407	55	0	100	0	21.3
Subtotal MURDOCK, NE		55	0	100	0	21.3
MURRAY	68409	49	0	100	0	15.8
Subtotal MURRAY, NE		49	0	100	0	15.8
NEHAWKA	68413	18	0	100	0	15.6
Subtotal NEHAWKA, NE		18	0	100	0	15.6
PLATTSMOUTH	68048	839	0	100	0	11.4
Subtotal PLATTSMOUTH, NE		839	0	100	0	11.4
SOUTH BEND	68058	8	0	100	0	14.7
Subtotal SOUTH BEND, NE		8	0	100	0	14.7

Access standard: 1 providers within 30 miles
Provider group: Orthopedics

GeoAccess®

ZIP Codes meeting the access standard

Members						
				All members		
County/City	ZIP Code	Total number of members	Total number of providers	Pct w	Pct wo	Average distance to a choice of 1 provider
CASS						
UNION	68455	33	0	100	0	11.6
Subtotal UNION, NE		33	0	100	0	11.6
WEEPING WATER	68463	100	0	100	0	20.9
Subtotal WEEPING WATER, NE		100	0	100	0	20.9
Subtotal CASS - NE		1,487	0	100	0	13.6
DODGE						
AMES	68621	65	0	100	0	8.1
Subtotal AMES, NE		65	0	100	0	8.1
DODGE	68633	121	0	17	83	34.4
Subtotal DODGE, NE		121	0	17	83	34.4
FREMONT	68025	2,066	7	100	0	2.1
	68026	121	0	100	0	1.7
Subtotal FREMONT, NE		2,187	7	100	0	2.1
HOOPER	68031	163	0	100	0	15.4
Subtotal HOOPER, NE		163	0	100	0	15.4
NICKERSON	68044	80	0	100	0	8.8
Subtotal NICKERSON, NE		80	0	100	0	8.8
NORTH BEND	68649	187	0	100	0	17.4
Subtotal NORTH BEND, NE		187	0	100	0	17.4
SCRIBNER	68057	177	0	100	0	23.0
Subtotal SCRIBNER, NE		177	0	100	0	23.0
SNYDER	68664	33	0	100	0	29.2
Subtotal SNYDER, NE		33	0	100	0	29.2
UEHLING	68063	33	0	100	0	19.8
Subtotal UEHLING, NE		33	0	100	0	19.8
WINSLOW	68072	9	0	100	0	11.3

Access standard: 1 providers within 30 miles
Provider group: Orthopedics

ZIP Codes meeting the access standard

Members						
				All members		
County/City	ZIP Code	Total number of members	Total number of providers	Pct w	Pct wo	Average distance to a choice of 1 provider
DODGE						
Subtotal WINSLOW, NE		9	0	100	0	11.3
Subtotal DODGE - NE		3,055	7	97	3	7.0
DOUGLAS						
BENNINGTON	68007	66	0	100	0	6.7
Subtotal BENNINGTON, NE		66	0	100	0	6.7
BOYS TOWN	68010	129	10	100	0	0.4
Subtotal BOYS TOWN, NE		129	10	100	0	0.4
ELKHORN	68022	157	0	100	0	4.8
Subtotal ELKHORN, NE		157	0	100	0	4.8
OMAHA	68101	1	0	100	0	1.2
	68102	275	0	100	0	1.2
	68104	3,472	0	100	0	2.5
	68105	2,548	0	100	0	1.1
	68106	661	0	100	0	1.6
	68107	4,644	1	100	0	1.2
	68108	2,058	0	100	0	2.1
	68110	1,529	0	100	0	2.6
	68111	5,507	0	100	0	2.4
	68112	1,176	0	100	0	3.7
	68114	560	21	100	0	0.8
	68116	204	0	100	0	2.6
	68117	502	0	100	0	2.7
	68118	35	5	100	0	1.1
	68122	406	1	100	0	2.2
	68124	394	21	100	0	0.9
	68127	830	0	100	0	3.2
	68130	101	21	100	0	1.0
	68131	1,570	21	100	0	0.5
	68132	634	0	100	0	1.3
	68134	1,523	0	100	0	2.2
	68135	141	4	100	0	1.3
	68137	610	5	100	0	1.3
	68142	110	0	100	0	3.5

Access standard: 1 providers within 30 miles
Provider group: Orthopedics

GeoAccess

ZIP Codes meeting the access standard

Members						
				All members		
County/City	ZIP Code	Total number of members	Total number of providers	Pct w	Pct wo	Average distance to a choice of 1 provider
DOUGLAS						
OMAHA	68144	545	34	100	0	1.0
	68152	174	0	100	0	1.9
	68154	293	10	100	0	0.8
	68164	707	0	100	0	2.5
	68178	3	0	100	0	0.7
Subtotal OMAHA, NE		31,213	144	100	0	1.9
VALLEY	68064	108	0	100	0	11.8
Subtotal VALLEY, NE		108	0	100	0	11.8
WATERLOO	68069	48	0	100	0	7.6
Subtotal WATERLOO, NE		48	0	100	0	7.6
Subtotal DOUGLAS - NE		31,721	154	100	0	2.0
GAGE						
ADAMS	68301	88	0	100	0	19.5
Subtotal ADAMS, NE		88	0	100	0	19.5
BARNESTON	68309	6	0	100	0	21.9
Subtotal BARNESTON, NE		6	0	100	0	21.9
BEATRICE	68310	1,033	1	100	0	2.2
Subtotal BEATRICE, NE		1,033	1	100	0	2.2
BLUE SPRINGS	68318	33	0	100	0	11.8
Subtotal BLUE SPRINGS, NE		33	0	100	0	11.8
CLATONIA	68328	27	0	100	0	19.0
Subtotal CLATONIA, NE		27	0	100	0	19.0
CORTLAND	68331	51	0	100	0	15.6
Subtotal CORTLAND, NE		51	0	100	0	15.6
DE WITT	68341	60	0	100	0	14.5
Subtotal DE WITT, NE		60	0	100	0	14.5
FILLEY	68357	21	0	100	0	12.2

Access standard: 1 providers within 30 miles
Provider group: Orthopedics

ZIP Codes meeting the access standard

Members						
				All members		
County/City	ZIP Code	Total number of members	Total number of providers	Pct w	Pct wo	Average distance to a choice of 1 provider
GAGE						
Subtotal FILLEY, NE		21	0	100	0	12.2
LIBERTY	68381	12	0	100	0	25.1
Subtotal LIBERTY, NE		12	0	100	0	25.1
ODELL	68415	39	0	100	0	17.4
Subtotal ODELL, NE		39	0	100	0	17.4
PICKRELL	68422	36	0	100	0	11.2
Subtotal PICKRELL, NE		36	0	100	0	11.2
VIRGINIA	68458	6	0	100	0	14.3
Subtotal VIRGINIA, NE		6	0	100	0	14.3
WYMORE	68466	196	0	100	0	14.0
Subtotal WYMORE, NE		196	0	100	0	14.0
Subtotal GAGE - NE		1,608	1	100	0	6.9
LANCASTER						
BENNET	68317	13	0	100	0	10.8
Subtotal BENNET, NE		13	0	100	0	10.8
DAVEY	68336	7	0	100	0	13.0
Subtotal DAVEY, NE		7	0	100	0	13.0
DENTON	68339	3	0	100	0	5.3
Subtotal DENTON, NE		3	0	100	0	5.3
FIRTH	68358	9	0	100	0	16.6
Subtotal FIRTH, NE		9	0	100	0	16.6
HALLAM	68368	3	0	100	0	17.7
Subtotal HALLAM, NE		3	0	100	0	17.7
HICKMAN	68372	23	0	100	0	10.9
Subtotal HICKMAN, NE		23	0	100	0	10.9

Access standard: 1 providers within 30 miles
Provider group: Orthopedics

GeoAccess

ZIP Codes meeting the access standard

Members						
				All members		
County/City	ZIP Code	Total number of members	Total number of providers	Pct w	Pct wo	Average distance to a choice of 1 provider
LANCASTER						
LINCOLN	68501	6	0	100	0	2.3
	68502	779	5	100	0	0.8
	68503	674	0	100	0	3.0
	68504	516	0	100	0	4.1
	68505	173	0	100	0	1.7
	68506	277	1	100	0	1.8
	68507	207	0	100	0	3.4
	68508	287	0	100	0	1.6
	68509	4	0	100	0	2.3
	68510	449	12	100	0	1.6
	68512	83	1	100	0	1.5
	68514	4	0	100	0	7.5
	68516	252	1	100	0	1.9
	68517	2	0	100	0	9.7
	68520	9	0	100	0	2.7
	68521	825	0	100	0	4.6
	68522	282	0	100	0	2.5
	68523	2	0	100	0	4.5
	68524	176	0	100	0	8.4
	68526	7	2	100	0	2.7
	68527	2	0	100	0	3.6
	68528	136	0	100	0	5.0
Subtotal LINCOLN, NE		5,152	22	100	0	2.9
MALCOLM	68402	10	0	100	0	16.5
Subtotal MALCOLM, NE		10	0	100	0	16.5
MARTELL	68404	1	0	100	0	11.1
Subtotal MARTELL, NE		1	0	100	0	11.1
PANAMA	68419	3	0	100	0	15.7
Subtotal PANAMA, NE		3	0	100	0	15.7
RAYMOND	68428	13	0	100	0	11.8
Subtotal RAYMOND, NE		13	0	100	0	11.8
ROCA	68430	15	0	100	0	6.3
Subtotal ROCA, NE		15	0	100	0	6.3

Access standard: 1 providers within 30 miles
Provider group: Orthopedics

ZIP Codes meeting the access standard

Members						
				All members		
County/City	ZIP Code	Total number of members	Total number of providers	Pct w	Pct wo	Average distance to a choice of 1 provider
LANCASTER						
WALTON	68461	6	0	100	0	4.5
Subtotal WALTON, NE		6	0	100	0	4.5
WAVERLY	68462	36	0	100	0	12.3
Subtotal WAVERLY, NE		36	0	100	0	12.3
Subtotal LANCASTER - NE		5,294	22	100	0	3.1
OTOE						
BURR	68324	15	0	100	0	27.1
Subtotal BURR, NE		15	0	100	0	27.1
DOUGLAS	68344	30	0	100	0	21.9
Subtotal DOUGLAS, NE		30	0	100	0	21.9
DUNBAR	68346	40	0	100	0	10.5
Subtotal DUNBAR, NE		40	0	100	0	10.5
NEBRASKA CITY	68410	610	2	100	0	1.9
Subtotal NEBRASKA CITY, NE		610	2	100	0	1.9
OTOE	68417	24	0	100	0	15.1
Subtotal OTOE, NE		24	0	100	0	15.1
PALMYRA	68418	64	0	100	0	14.6
Subtotal PALMYRA, NE		64	0	100	0	14.6
SYRACUSE	68446	128	0	100	0	18.3
Subtotal SYRACUSE, NE		128	0	100	0	18.3
TALMAGE	68448	23	0	100	0	16.2
Subtotal TALMAGE, NE		23	0	100	0	16.2
UNADILLA	68454	35	0	100	0	21.0
Subtotal UNADILLA, NE		35	0	100	0	21.0
Subtotal OTOE - NE		969	2	100	0	7.6

Access standard: 1 providers within 30 miles
Provider group: Orthopedics

GeoAccess

ZIP Codes meeting the access standard

Members						
				All members		
County/City	ZIP Code	Total number of members	Total number of providers	Pct w	Pct wo	Average distance to a choice of 1 provider
SARPY						
BELLEVUE	68005	1,176	5	100	0	1.6
	68123	411	3	100	0	2.0
	68147	692	0	100	0	2.2
Subtotal BELLEVUE, NE		2,279	8	100	0	1.8
GRETNA	68028	66	0	100	0	7.4
Subtotal GRETNA, NE		66	0	100	0	7.4
LA VISTA	68128	465	0	100	0	3.5
Subtotal LA VISTA, NE		465	0	100	0	3.5
OFFUTT A F B	68113	1	0	100	0	2.2
Subtotal OFFUTT A F B, NE		1	0	100	0	2.2
OMAHA	68136	80	0	100	0	2.5
	68138	232	0	100	0	1.8
	68157	152	0	100	0	3.5
Subtotal OMAHA, NE		464	0	100	0	2.5
PAPILLION	68046	350	8	100	0	1.1
	68133	31	0	100	0	2.5
Subtotal PAPILLION, NE		381	8	100	0	1.2
SPRINGFIELD	68059	27	0	100	0	7.9
Subtotal SPRINGFIELD, NE		27	0	100	0	7.9
Subtotal SARPY - NE		3,683	16	100	0	2.2
SAUNDERS						
ASHLAND	68003	248	0	100	0	19.4
Subtotal ASHLAND, NE		248	0	100	0	19.4
CEDAR BLUFFS	68015	74	0	100	0	10.8
Subtotal CEDAR BLUFFS, NE		74	0	100	0	10.8
CERESCO	68017	76	0	100	0	18.7
Subtotal CERESCO, NE		76	0	100	0	18.7

Access standard: 1 providers within 30 miles
Provider group: Orthopedics

ZIP Codes meeting the access standard

Members						
				All members		
County/City	ZIP Code	Total number of members	Total number of providers	Pct w	Pct wo	Average distance to a choice of 1 provider
SAUNDERS						
COLON	68018	25	0	100	0	16.7
Subtotal COLON, NE		25	0	100	0	16.7
ITHACA	68033	23	0	100	0	20.9
Subtotal ITHACA, NE		23	0	100	0	20.9
MALMO	68040	22	0	100	0	23.7
Subtotal MALMO, NE		22	0	100	0	23.7
MEAD	68041	48	0	100	0	15.8
Subtotal MEAD, NE		48	0	100	0	15.8
MORSE BLUFF	68648	21	0	100	0	17.4
Subtotal MORSE BLUFF, NE		21	0	100	0	17.4
PRAGUE	68050	38	0	100	0	24.6
Subtotal PRAGUE, NE		38	0	100	0	24.6
VALPARAISO	68065	84	0	100	0	23.7
Subtotal VALPARAISO, NE		84	0	100	0	23.7
WAHOO	68066	255	0	100	0	22.0
Subtotal WAHOO, NE		255	0	100	0	22.0
WESTON	68070	40	0	73	27	28.9
Subtotal WESTON, NE		40	0	73	27	28.9
YUTAN	68073	109	0	100	0	11.8
Subtotal YUTAN, NE		109	0	100	0	11.8
Subtotal SAUNDERS - NE		1,063	0	99	1	19.3
SEWARD						
BEAVER CROSSING	68313	29	0	34	66	29.8
Subtotal BEAVER CROSSING, NE		29	0	34	66	29.8
BEE	68314	14	0	50	50	29.8
Subtotal BEE, NE		14	0	50	50	29.8

Access standard: 1 providers within 30 miles
Provider group: Orthopedics

GeoAccess

ZIP Codes meeting the access standard

Members						
				All members		
County/City	ZIP Code	Total number of members	Total number of providers	Pct w	Pct wo	Average distance to a choice of 1 provider
SEWARD						
CORDOVA	68330	4	0	0	100	34.7
Subtotal CORDOVA, NE		4	0	0	100	34.7
GARLAND	68360	22	0	100	0	22.7
Subtotal GARLAND, NE		22	0	100	0	22.7
GOEHNER	68364	8	0	100	0	29.1
Subtotal GOEHNER, NE		8	0	100	0	29.1
MILFORD	68405	132	0	100	0	19.8
Subtotal MILFORD, NE		132	0	100	0	19.8
PLEASANT DALE	68423	27	0	100	0	14.9
Subtotal PLEASANT DALE, NE		27	0	100	0	14.9
SEWARD	68434	332	0	100	0	26.7
Subtotal SEWARD, NE		332	0	100	0	26.7
STAPLEHURST	68439	20	0	0	100	34.9
Subtotal STAPLEHURST, NE		20	0	0	100	34.9
UTICA	68456	43	0	0	100	37.6
Subtotal UTICA, NE		43	0	0	100	37.6
Subtotal SEWARD - NE		631	0	85	15	25.9
WASHINGTON						
ARLINGTON	68002	98	0	100	0	8.5
Subtotal ARLINGTON, NE		98	0	100	0	8.5
BLAIR	68008	509	2	100	0	3.1
Subtotal BLAIR, NE		509	2	100	0	3.1
FORT CALHOUN	68023	101	0	100	0	9.1
Subtotal FORT CALHOUN, NE		101	0	100	0	9.1
HERMAN	68029	28	0	100	0	12.9
Subtotal HERMAN, NE		28	0	100	0	12.9

Access standard: 1 providers within 30 miles
Provider group: Orthopedics

ZIP Codes meeting the access standard

Members						
				All members		
County/City	ZIP Code	Total number of members	Total number of providers	Pct w	Pct wo	Average distance to a choice of 1 provider
WASHINGTON						
KENNARD	68034	37	0	100	0	9.7
Subtotal KENNARD, NE		37	0	100	0	9.7
Subtotal WASHINGTON - NE		773	2	100	0	5.3
Subtotal NE		50,284	204	100	0	3.8
TOTALS		**50,284**	**204**	**100**	**0**	**3.8**

Access standard: 1 providers within 30 miles
Provider group: Orthopedics

GeoAccess

GeoNetworks Report

C:\Documents and Settings\rharr19\Desktop\NE\Geo\rfp2010current-edit.rpt

Summary Information:

Date created:	November 29, 2006	**Version:**	8.0.0
Author:			
Company:	Share Advantage		
Network:	Medicaid Network		
Notes:			

Tables:

Employee tables:	**Records:**	**Provider tables:**	**Records:**
Member_All_Step2_Tbl @ C:\Doc...\geo NE.mdb	50284	PCP_Step2_Tbl @ C:\Documents...\geo NE.mdb	883
Member_Female_Adult_Step2_T...\geo NE.mdb	9055	Hospital_Step2_Tbl @ C:\Docum...\geo NE.mdb	21
		Home_Health_Step2_Tbl @ C:\D...\geo NE.mdb	25
		Other tables...	

Calculations:

Started at:	14:02:43 - January 11, 2010	**Elapsed time:**	6 minutes, 36 seconds
Completed at:	14:09:19 - January 11, 2010		
Calculation method:	Estimated driving distance		
Capacity option:	Unlimited		

Printing:

Started at:	14:02:25 - January 11, 2010	**Elapsed time:**	6 minutes, 56 seconds
Completed at:	14:09:21 - January 11, 2010		
Pages printed:	55 of 55 (all pages)		

INTRODUCTION

Our agreement consists of this contract, the appendices, and the additional materials we reference in the attached Appendix 1.

Guiding principles

We strive to operate in accordance with the following principles:

- *We want to work together with America's best physicians to improve the health care experience of our customers.*
- *We respect and support the physician/patient relationship while adhering fairly to the contract for benefits we provide our customers.*
- *Whether a particular treatment is covered under a benefit contract should not determine if the treatment is provided. Physicians and health care professionals should provide the care they believe is necessary regardless of coverage.*
- *You should discuss treatment options with patients regardless of coverage. We encourage that communication.*
- *Physicians should describe any factors that could affect their ability to render appropriate care. Matters such as professional training, financial incentives, availability constraints, religious or philosophical beliefs, and similar matters are all things that a physician should consider discussing with a patient. We encourage these communications. We urge full disclosure.*
- *Fairness and efficiency will govern the ways in which we administer our products. We will make our determinations promptly. Our commitments to our customers will be clear. We will honor our agreements. When it comes to coverage determinations, the language of the benefit contract will take precedence.*

Next steps

Please read this agreement. If you have questions, write to or call

UnitedHealthcare
Network Contract Support
1311 W. President George Bush Highway, Suite 100
Mail Route: TX023-1000
Richardson, TX 75080-9870

(800) 284-0626

You can visit our website at www.unitedhealthcareonline.com (UnitedHealthcare Online®) for additional details on items described in the agreement. If the agreement is acceptable to you, please sign both of the enclosed copies of the contract, and send both copies to the address above.

PHYSICIAN CONTRACT

United HealthCare Insurance Company is entering into this agreement with you. It is doing so on behalf of itself, United Healthcare of the Midlands, Inc., and its other affiliates for certain products and services we offer our customers, all of which we describe in the attached Appendix 2. This agreement applies to you and the services you provide in all of your practice arrangements and for all of your tax identification numbers, except that if your services are covered under an agreement between us and a medical group that you are part of, services that you provide through that medical group will be subject to that other agreement and not this agreement.

What you will do

You need to be credentialed in accordance with our Credentialing Plan, as referenced in Appendix 1, for the duration of this agreement.

You must notify us in a timely manner about certain services you provide in accordance with our Administrative Guide so that we can provide our customers with the services we have committed to provide. If you do not so notify us about these services, you will not be reimbursed for the services, and you may not charge our customer.

Within one year of the effective date of this agreement, you must conduct business with us entirely on an electronic basis to the extent that we are able to conduct business electronically (described in the Administrative Guide), including but not limited to determining whether your patient is currently a customer, verifying the customer's benefit, and submitting your claim. We will communicate enhancements in UnitedHealthcare Online® functionality as they become available and will make information available to you as to which products are supported by UnitedHealthcare Online.

You must submit your claims within 90 days of the date of service. After we receive your claim, if we request additional information in order to process your claim, you must submit this additional information within 90 days of our request. If your claim or the additional information is not submitted within these timeframes, you will not be reimbursed for the services, and you may not charge our customer.

You will submit claims only for services performed by you or your staff. Pass through billing is not payable under this agreement and may not be billed to our customer. For laboratory services, you will only be reimbursed for the services that you are certified through the Clinical Laboratory Improvement Amendments (CLIA) to perform, and you must not bill our customers for laboratory services for which you are not certified.

You will submit claims that supply all applicable information. These claims are complete claims. Further information about complete claims is provided in our Administrative Guide.

If you disagree with our payment determination on a claim, you may submit an appeal as described in our Administrative Guide.

You will not charge our customers anything for the services you provide, if those services are covered services under their benefit contract, but the applicable co-pay, coinsurance or deductible amount. If the services you provide are denied or otherwise not paid due to your failure to notify us, to file a timely claim, to submit a complete claim, to respond to our request for information, or based on our

reimbursement policies and methodologies, you may not charge our customer. If the services you provide are denied for reason of not being medically necessary, you may not charge our customer unless our customer has, with knowledge of our determination of a lack of medical necessity, agreed in writing to be responsible for payment of those charges. If the services you provide are not covered under our customer's benefit contract, you may, of course, bill our customer directly. You will not require a customer to pay a "membership fee" or other fee in order to access you for covered services (except for co-payments, coinsurance and/or deductibles provided for under the customer's benefit contract) and will not discriminate against any customer based on the failure to pay such a fee.

You will cooperate with our reasonable requests to provide information that we need. We may need this information to perform our obligations under this agreement, under our programs and agreements with our customers, or as required by regulatory or accreditation agencies.

You will refer customers only to other network physicians and providers, except as permitted under our customer's benefit contract, or as otherwise authorized by us or the participating entity.

What we will do

We or the other applicable participating entity will promptly adjudicate and pay your complete claim for services covered by our customer's benefit contract. If you submit claims that are not complete,

- You may be asked for additional information so that your claim may be adjudicated; or
- Your claim may be denied and you will be notified of the denial and the reason for it; or
- We may in our discretion attempt to complete the claim and have it paid by us or the other applicable participating entity based on the information that you gave in addition to the information we have.

If governing law requires us to pay interest or another penalty for a failure to pay your complete claim for covered services within a certain time frame, we will follow those requirements. The interest or other penalty required by law will be the only additional obligation for not satisfying in a timely manner a payment obligation to you. In addition, if we completed a claim of yours that was not complete, there shall be no interest or other late payment obligation to you even if we subsequently adjust the payment amount based on additional information that you provide.

The applicable participating entity will reimburse you for the services you deliver that our customer's benefit contract covers. The amount you receive will be based on the lesser of your billed charges or our fee schedule, which is described at Appendix 1 and is subject to the reimbursement (coding) policies and methodologies of us and the participating entities. Our reimbursement policies and methodologies are updated periodically and will be made available to you online or upon request. To request a copy of our reimbursement policies and methodologies, write to UnitedHealthcare, Network Contract Support, 1311 W. President George Bush Highway, Suite 100, Mail Route: TX023-1000, Richardson, TX 75080-9870. Your reimbursement is also subject to our rules concerning retroactive eligibility, subrogation and coordination of benefits (as described in the Administrative Guide). We recognize CPT reporting guidelines as developed by the American Medical Association, as well as ICD diagnostic codes and hospital-based revenue codes. Following these guidelines does not imply a right to reimbursement for all services as coded or reported.

Ordinarily, fee amounts listed in Appendix 3 are based upon primary fee sources. We reserve the right to use gap-fill fee sources where primary fee sources are not available.

We routinely update our fee schedule in response to additions, deletions and changes to CPT codes by the American Medical Association, price changes for immunizations and injectable medications, and in response to similar changes (additions and revisions) to other service coding and reporting conventions that are widely used in the health care industry, such as those maintained by the Centers for Medicaid and Medicare Services (for example HCPCS, etc.). Ordinarily, our fee schedule is updated using similar methodologies for similar services. We will not generally attempt to communicate routine maintenance of this nature and will generally implement updates within 90 days from the date of publication.

We will give you 90 days written or electronic notice of non-routine fee schedule changes which will substantially alter the overall methodology or reimbursement level of the fee schedule. In the event such changes will reduce your overall reimbursement under this Agreement, you may terminate this Agreement by giving 60 days written notice to us, provided that the notice is given by you within 30 days after the notice of the fee schedule change.

If either of us believes that a claim has not been paid correctly, either of us may seek correction of the payment within a 12-month period following the date the claim was paid, except that overpayments as a result of abusive or fraudulent billing practices may be pursued by us beyond the 12-month time frame mentioned above. In the event of an overpayment, we will correct these errors by adjusting future claim payment and/or by billing you for the amount of the overpayment.

How long our agreement lasts; how it gets amended; and how it can end

Assuming you are credentialed by us, and we execute this agreement, you will receive a copy from us with the effective date noted below the signature block. It continues until one of us terminates it.

We can amend this agreement or any of the appendices on 90 days written or electronic notice by sending you a copy of the amendment. Your signature is not required to make the amendment effective. However, if you do not wish to continue your participation with our network as changed by an amendment that is not required by law or regulation but that includes a material adverse change to this agreement, then you may terminate this agreement on 60 days written notice to us so long as you send this termination notice within 30 days of your receipt of the amendment.

In addition, either you or we can terminate this agreement, effective on an anniversary of the date this agreement begins, by providing at least 90 days prior written notice. Either you or we can terminate this agreement at any time if the other party has materially breached this agreement, by providing 60 days written notice, except that if the breach is cured before our agreement ends, the agreement will continue.

Either of us can immediately terminate this agreement if the other becomes insolvent or has bankruptcy proceedings initiated.

Finally, we can immediately terminate this agreement if any governmental agency or authority (including Medicare or Medicaid) sanctions you, if you no longer have your license to practice medicine, if you no longer have hospital admitting privileges in any participating hospital, or in accordance with the terms of our Credentialing Plan.

We both agree that termination notices under this agreement must be sent by certified mail, return receipt requested, to UnitedHealthcare, Network Contract Support, 1311 W. President George Bush Highway, Suite 100, Mail Route: TX023-1000, Richardson, TX 75080-9870 or to the post office address you provided us. We both will treat termination notices as "received" on the third business day after they are sent.

About data and confidentiality

We agree that your medical records do not belong to us. You agree the information contained in the claims you submit is ours. We both will protect the confidentiality of our customers' information in accordance with applicable state and federal laws, rules, and regulations.

We are both prohibited from disclosing to third parties any fee schedule or rate information. There are three exceptions:

- You can disclose to our customer information relating to our payment methodology for a service the customer is considering (e.g., global fee, fee for service), but not specific rates (unless for purposes of benefit administration).
- We and the participating entities may use this information to administer our customers' benefit contracts and to pay your claims. We also may permit access to information by auditors and other consultants who need the information to perform their duties, subject to a confidentiality agreement.
- We both may produce this information in response to a court order, subpoena or regulatory requirement to do so, provided that we use reasonable efforts to seek to maintain confidential treatment for the information, or to a third party for an appropriate business purpose, provided that the disclosure is pursuant to a confidentiality agreement and the recipient of the disclosure is not a competitor of either of us.

What if we do not agree

We will resolve all disputes between us by following the dispute procedures set out in our Administrative Guide. If either of us wishes to pursue the dispute beyond those procedures, they will submit the dispute to binding arbitration in accordance with the Commercial Dispute Procedures of the American Arbitration Association (see http://www.adr.org) within one year.

We both expressly intend that any dispute between us be resolved on an individual basis so that no other dispute with any third party(ies) may be consolidated or joined with our dispute. We both agree that any arbitration ruling by an arbitrator allowing class action arbitration or requiring consolidated arbitration involving any third party(ies) would be contrary to our intent and would require immediate judicial review of such ruling. The arbitrator will not vary the terms of this agreement and will be bound by governing law. We both acknowledge that this agreement involves interstate commerce, and is governed by the Federal Arbitration Act, 9 U.S.C. § 1 et seq. The arbitrator will not have the authority to award punitive or exemplary damages against either of us, except in connection with a statutory claim that explicitly provides for such relief. Arbitration will be conducted in .

If a court allows any litigation of a dispute to go forward, we both waive rights to a trial by jury with respect to that litigation, and the judge will be the finder of fact. Any provision of this agreement that is invalid or unenforceable shall not affect the validity or enforceability of the remaining provisions of this agreement or the validity or enforceability of the offending provision in any other situation or in any other jurisdiction. This section of the agreement governs any dispute between us arising before or after execution of this agreement and this section shall survive and govern any termination of this agreement.

What is our relationship to one another

You are an independent contractor. This means we do not have an employer-employee, principal-agent, partnership, joint venture, or similar arrangement. It also means that you make independent health care treatment decisions. We do not. We do not reserve any right to control those treatment decisions. It further means that each of us is responsible for the costs, damages, claims, and liabilities that result from our own acts.

You will look to the applicable participating entity for reimbursement for the products and services under our agreement. This means that we are not financially responsible for claims payment for groups that are self-funded or that are not affiliated with us.

We may assign this agreement to any entity that is an affiliate of United HealthCare Insurance Company at the time of the assignment.

This is it

This contract, the appendices and the items referenced in the attached Appendix 1, constitute our entire understanding. It replaces any other agreements or understandings with regard to the same subject matter – oral or written – that you have with us or any of our affiliates.

Federal law and the applicable law of the jurisdiction where you provide health care services govern our agreement. Such laws and the rules and regulations promulgated under them, when they are applicable, control and supersede our agreement. The Regulatory Appendix referenced in Appendix 1, and any attachment to it, is expressly incorporated to govern our agreement and is binding on both of us. In the event of any inconsistent or contrary language between the Regulatory Appendix (when it applies) and any other part of our agreement, including but not limited to appendices, amendments and exhibits, the Regulatory Appendix will control.

Conclusion

If you agree with these terms, please execute both copies of the agreement below and return them to us. With your signature, you confirm you understand the contract, including the dispute resolution procedures described in the section of this agreement entitled "What if we do not agree," the appendices and the items referenced in the attached Appendix 1.

THIS AGREEMENT CONTAINS A BINDING ARBITRATION PROVISION THAT MAY BE ENFORCED BY THE PARTIES.

AGREED BY:

Physician	**Address to be used for giving notice under the agreement:**
Signature	Street
Print Name	City
DBA (if applicable)	State
Date _____	Zip Code
E-Mail	TIN
National Provider Identification (NPI) Number	

United HealthCare Insurance Company, on behalf of itself, United Healthcare of the Midlands, Inc. and its other affiliates, as signed by its authorized representative:
Signature
Print Name _____
Date _____
For office use only: Month and year in which agreement is first effective: _____

Appendix 1

We include as part of our agreement the following additional materials that bind you and us:

Appendix 2	**Definitions, Products and Services** This appendix sets forth definitions for our "customer" and "participating entities" as well as lists the type of benefit contracts offered to our customers.
Appendix 3	**Fee Schedule Sample.** This document includes a portion of our fee schedule for the most frequent procedures you perform, or for those procedures you have requested. Additional portions of the fee schedule can be requested by writing to UnitedHealthcare, Network Contract Support, 1311 W. President George Bush Highway, Suite 100, Mail Route: TX023-1000, Richardson, TX 75080-9870.
Appendix 4	**Locations.** This document provides information about your office, billing, and mailing locations. Please remember that, as described on page 2, this agreement applies to all of your locations even if you do not list all of your current locations or if you add a location in the future.
State Regulatory Requirements Appendix	In some instances, states add requirements to our agreement that are set forth in this appendix.
Medicare Regulatory Requirements Appendix	(This appendix applies only if you are in our Medicare network) Your participation in our network for customers with Medicare benefit contracts is subject to additional Medicare requirements set forth in this appendix.
Medicaid Regulatory Requirements Appendix	(This appendix applies only if you are in our Medicaid network) Your participation in our network for customers with Medicaid benefit contracts is subject to additional Medicaid requirements set forth in this appendix.
Administrative Guide	We have enclosed a copy of our Administrative Guide. This guide governs the mechanics of our relationship. Our Administrative Guide may be viewed by going to www.unitedhealthcareonline.com. We may make changes to the Administrative Manual or other administrative protocols upon 30 days electronic or written notice to you. For services rendered to customers enrolled in certain benefit contracts, or certain affiliates of ours, that may be included under this agreement, you will be subject to additional requirements described in or made available to you through one or more additional provider manuals ("Additional Manuals"). When the agreement refers to the Administrative Guide it is also referring to the Additional Manuals. The Additional Manuals will be made available to you on a designated website or upon request. In the event of any conflict between the agreement or the "UnitedHealthcare Physician, Health Care Professional, Facility and Ancillary Provider Administrative Guide" or other UnitedHealthcare protocols and payment policies, and any Additional Manual, in connection with any matter pertaining to customers enrolled in the benefit contracts or affiliates to which the Additional Manual applies, that Additional Manual will govern, unless statutes and regulations dictate otherwise. We may make changes to the protocols and payment policies subject to this provision in accordance with the provisions of the agreement relating to protocol and payment policy changes. The benefit contracts or affiliates, names of the Additional Manuals, and name of the website to view and download the Additional Manuals, when applicable, are set forth in the table below. We will notify you of any changes in the location of the Additional Manuals. You may request a copy of the Additional

	Manual.		
Type of Benefit Contract or United's Affiliate		**Description of Applicable Additional Manual**	**Website**
Nebraska Medicaid Benefit Contracts and CHIP benefit contracts		Nebraska Medicaid Provider Manual (currently known as "Physician, Health Care Professional, Facility and Ancillary Provider Administrative Guide"	www.americhoice.com
AmeriChoice Medicare Benefit Contracts		Nebraska Personal Care Plus Medicare Provider Manual	www.americhoice.com
Credentialing Plan	To review our credentialing plan, visit www.unitedhealthcareonline.com. This plan requires you to carry malpractice insurance in amounts with carriers and on terms and conditions that are customary for physicians like you in your community. To request access to, or a copy of, our credentialing plan, write to UnitedHealthcare, Network Contract Support, 1311 W. President George Bush Highway, Suite 100, Mail Route: TX023-1000, Richardson, TX 75080-9870.		

Appendix 2
Definitions, Products and Services

1. Customer. Individuals who are enrolled in benefit contracts insured or administered by us or any participating entity are included in our use of the phrase "customer" in this agreement.

2. Participating entities. The following entities have access to our agreement:

- United HealthCare Insurance Company and its affiliates
- Groups receiving administrative services from United HealthCare Insurance Company or its affiliates or that have arranged for network access through an entity that has contracted with United HealthCare Insurance Company or one of its affiliates.

3a. Products and services. We may include you in networks where your patients are enrolled in benefit contracts of the types generally described below:

- Benefit contracts where customers are offered a network of participating physicians and must select a primary physician. Such benefit contracts may or may not include an out-of-network benefit.
- Benefit contracts where customers are offered a network of participating providers but are not required to select a primary physician. Such benefit contracts may or may not include an out-of-network benefit.
- Benefit contracts where customers are not offered a network of participating providers from which they may receive Covered Services.

3b. However, this agreement will not apply to the following:

- Evercare Nebraska Medicaid Benefit Contracts.
- Nebraska Other Governmental Benefit Contracts.
- Medicare Advantage Private Fee-For-Service benefit contracts and Medicare Advantage Medical Savings Account benefit contracts.
- Any of the following benefit contracts of states other than Nebraska: Medicaid, SCHIP (also known as CHIP) or Other Governmental Benefit Contracts.
- Benefit contracts for Medicare Select.

This Agreement does not supersede any existing agreements between the parties or their affiliates with regard to benefit contracts other than those described in section 3a of this Appendix, or prevent the parties or their affiliates from entering into such agreements in the future.

4. Benefit Contract Definitions:

Note- Certain benefit contracts defined below are defined with reference to specific identifiers on the customer identification card. Those benefit contracts may adopt a different identification card identifier in the future, and this Appendix will continue to apply to those benefit contracts; if that happens, we will provide you with information regarding the new customer identification cards.

MEDICARE:

A. "Medicare Benefit Contracts" means benefit contracts that replace, either partially or in their entirety, the original Medicare coverage (Medicare Part A and Medicare Part B) issued to beneficiaries by CMS, but does not include Medicare Advantage Private Fee-For-Service plans and Medicare Advantage Medical Savings Account plans.

B. "AmeriChoice Medicare Benefit Contracts" means Medicare Benefit Contracts that include a reference to "Personal Care Plus" on the face of the valid identification card of any customer eligible for and enrolled in such Benefit Contracts.

C. "Evercare/SecureHorizons Medicare Benefit Contracts" means Medicare Benefit Contracts that are not AmeriChoice Medicare Benefit Contracts.

MEDICAID AND OTHER STATE PROGRAMS:

D. "Medicaid Benefit Contracts" means benefit contracts that offer coverage to beneficiaries of a program authorized by Title XIX of the federal Social Security Act, and jointly financed by the federal and state governments and administered by the state.

E. "Nebraska Medicaid Benefit Contracts" means Medicaid Benefit Contracts issued or administered by United through its business unit AmeriChoice, as indicated by a reference to "Share Advantage" on the face of the valid identification card of any Customer eligible for and enrolled in that Benefit Contract.

F. "Evercare Nebraska Medicaid Benefit Contracts" means Medicaid Benefit Contracts issued or administered by United through its business unit Evercare, as indicated by a reference to "Evercare" on the face of the valid identification card of any Customer eligible for and enrolled in that Benefit Contract.

G. "Other Governmental Benefit Contracts" are benefit contracts, other than Medicaid, SCHIP (also known as CHIP), or other benefit contracts already identified in this Appendix 2, that are funded wholly or substantially by a state government or a subdivision of a state (such as a city or county), and for which eligibility is:

i. based on the income and/or assets of the customer or the customer's family, and

ii. not based on whether the customer or a member of the customer's family is or was an employee of the government.

H. "State Children's Health Insurance Program ("SCHIP" or "CHIP")" is the name of a program authorized by Title XXI of the federal Social Security Act, and jointly financed by the federal and state governments and administered by the state.

Appendix 3 - Options PPO

Representative Options PPO Fee Schedule Sample for:

The provisions of this fee schedule apply to covered services rendered by you to customers covered by benefit contracts marketed under the name "Options PPO" and benefit contracts where customers not offered a network of participating physicians and other health care professionals from which they may receive covered services.

Unless specifically indicated otherwise, amounts listed in the fee schedule represent global fees and may be subject to reductions based on appropriate modifier (for example, professional and technical modifiers). Any co-payment, deductible or coinsurance that the customer is responsible to pay under the customer's benefit contract will be subtracted from the listed amount in determining the amount to be paid by the payer. The actual payment amount is also subject to matters described in this agreement, such as the reimbursement policies. Please remember that this information is subject to the confidentiality provisions of this agreement.

Appendix 3 - Products other than Options PPO

Representative All-Payer Fee Schedule Sample for:

Unless another fee schedule to this agreement applies specifically to a particular benefit contract as it covers a particular customer, the provisions of this fee schedule apply to covered services rendered by you to customers covered by benefit contracts sponsored, issued or administered by all participating entities.

Unless specifically indicated otherwise, amounts listed in the fee schedule represent global fees and may be subject to reductions based on appropriate modifier (for example, professional and technical modifiers). Any co-payment, deductible or coinsurance that the customer is responsible to pay under the customer's benefit contract will be subtracted from the listed amount in determining the amount to be paid by the payer. The actual payment amount is also subject to matters described in this agreement, such as the reimbursement policies. Please remember that this information is subject to the confidentiality provisions of this agreement.

Appendix 4 – LOCATIONS

NOTE: Please attach additional copies of this page if you need to list additional locations.
Please remember that, as described on page 2, this agreement applies to all of your locations even if you do not list all of your current locations or if you add a location in the future.

Provider:

Primary Service Location Address:	Address:		
	City:	State:	Zip:
	Tel #:	Fax #:	
Billing Address:	Address:		
	City:	State:	Zip:
	Tel #:	Fax #:	

Secondary Service Location Address:	Address:		
	City:	State:	Zip:
	Tel #:	Fax #:	
Billing Address: Same as above	Address:		
	City:	State:	Zip:
	Tel #:	Fax #:	

Mailing Address:	Address:		
	City:	State:	Zip:
	Tel #:	Fax #:	

Insert MSPS Here

Section Intentionally Left Blank

For reference purposes, the following fee schedules will be used to pay claims under this agreement:

PRODUCTS:	FEE SCHEDULES:

INTRODUCTION

Our agreement consists of this contract, the appendices, and the additional materials we reference in the attached Appendix 1.

Guiding principles

We strive to operate in accordance with the following principles:

- *We want to work together with America's best physicians to improve the health care experience of our customers.*
- *We respect and support the physician/patient relationship while adhering fairly to the contract for benefits we provide our customers.*
- *Whether a particular treatment is covered under a benefit contract should not determine if the treatment is provided. Physicians and health care professionals should provide the care they believe is necessary regardless of coverage.*
- *You should discuss treatment options with patients regardless of coverage. We encourage that communication.*
- *Physicians should describe any factors that could affect their ability to render appropriate care. Matters such as professional training, financial incentives, availability constraints, religious or philosophical beliefs, and similar matters are all things that a physician should consider discussing with a patient. We encourage these communications. We urge full disclosure.*
- *Fairness and efficiency will govern the ways in which we administer our products. We will make our determinations promptly. Our commitments to our customers will be clear. We will honor our agreements. When it comes to coverage determinations, the language of the benefit contract will take precedence.*

Next steps

Please read this agreement. If you have questions, write to or call:

UnitedHealthcare
Network Contract Support
1311 W. President George Bush Highway, Suite 100
Mail Route: TX023-1000
Richardson, TX 75080-9870

(800) 284-0626

You can visit our website at www.unitedhealthcareonline.com (UnitedHealthcare Online®) for additional details on items described in the agreement. If the agreement is acceptable to you, please sign both of the enclosed copies of the contract, and send both copies to the address above.

MEDICAL GROUP CONTRACT

United HealthCare Insurance Company is entering into this agreement with you. It is doing so on behalf of itself, United HealthCare of the Midlands, Inc., and its other affiliates for certain products and services we offer our customers, all of which we describe in the attached Appendix 2.

This agreement applies to you and to your professional staff (the physicians and other professionals who are your employees, or your independent contractors providing services to your patients, and who are subject to credentialing by us) and the services you provide at the locations in the attached Appendix 5. When this agreement refers to "you", it also refers to your professional staff. Your professional staff is bound to the same requirements of this agreement as you are. You represent to us that you have the authority to bind your professional staff to this agreement.

What you will do

You need to be credentialed in accordance with our Credentialing Plan, as referenced in Appendix 1, for the duration of this agreement.

You must notify us in a timely manner about certain services you provide in accordance with our Administrative Guide so that we can provide our customers with the services we have committed to provide. If you do not so notify us about these services, you will not be reimbursed for the services, and you may not charge our customer.

Within one year of the effective date of this agreement, you must conduct business with us entirely on an electronic basis to the extent that we are able to conduct business electronically (described in the Administrative Guide), including but not limited to determining whether your patient is currently a customer, verifying the customer's benefit, and submitting your claim. We will communicate enhancements in UnitedHealthcare Online® functionality as they become available and will make information available to you as to which products are supported by UnitedHealthcare Online.

You must submit your claims within 90 days of the date of service. After we receive your claim, if we request additional information in order to process your claim, you must submit this additional information within 90 days of our request. If your claim or the additional information is not submitted within these timeframes, you will not be reimbursed for the services, and you may not charge our customer.

You will submit claims only for services performed by you or your staff. Pass through billing is not payable under this agreement and may not be billed to our customer. For laboratory services, you will only be reimbursed for the services that you are certified through the Clinical Laboratory Improvement Amendments (CLIA) to perform, and you must not bill our customers for laboratory services for which you are not certified.

You will submit claims that supply all applicable information. These claims are complete claims. Further information about complete claims is provided in our Administrative Guide.

If you disagree with our payment determination on a claim, you may submit an appeal as described in our Administrative Guide.

You will not charge our customers anything for the services you provide, if those services are covered services under their benefit contract, but the applicable co-pay, coinsurance or deductible amount. If the services you provide are denied or otherwise not paid due to your failure to notify us, to file a timely claim, to submit a complete claim, to respond to our request for information, or based on our reimbursement policies and methodologies, you may not charge our customer. If the services you provide are denied for reason of not being medically necessary, you may not charge our customer unless our customer has, with knowledge of our determination of a lack of medical necessity, agreed in writing to be responsible for payment of those charges. If the services you provide are not covered under our customer's benefit contract, you may, of course, bill our customer directly. You will not require a customer to pay a "membership fee" or other fee in order to access you for covered services (except for co-payments, coinsurance and/or deductibles provided for under the customer's benefit contract) and will not discriminate against any customer based on the failure to pay such a fee.

You will cooperate with our reasonable requests to provide information that we need. We may need this information to perform our obligations under this agreement, under our programs and agreements with our customers, or as required by regulatory or accreditation agencies.

You will refer customers only to other network physicians and providers, except as permitted under our customer's benefit contract, or as otherwise authorized by us or the participating entity.

What we will do

We or the other applicable participating entity will promptly adjudicate and pay your complete claim for services covered by our customer's benefit contract. If you submit claims that are not complete,

- You may be asked for additional information so that your claim may be adjudicated; or
- Your claim may be denied and you will be notified of the denial and the reason for it; or
- We may in our discretion attempt to complete the claim and have it paid by us or the other applicable participating entity based on the information that you gave in addition to the information we have.

If governing law requires us to pay interest or another penalty for a failure to pay your complete claim for covered services within a certain time frame, we will follow those requirements. The interest or other penalty required by law will be the only additional obligation for not satisfying in a timely manner a payment obligation to you. In addition, if we completed a claim of yours that was not complete, there shall be no interest or other late payment obligation to you even if we subsequently adjust the payment amount based on additional information that you provide.

The applicable participating entity will reimburse you for the services you deliver that our customer's benefit contract covers. The amount you receive will be based on the lesser of your billed charges or our fee schedule, which is described at Appendix 1 and is subject to the reimbursement (coding) policies and methodologies of us and the participating entities. Our reimbursement policies and methodologies are updated periodically and will be made available to you online or upon request. To request a copy of our reimbursement policies and methodologies, write to UnitedHealthcare, Network Contract Support, 1311 W. President George Bush Highway, Suite 100, Mail Route: TX023-1000, Richardson, TX 75080-9870. Your reimbursement is also subject to our rules concerning retroactive eligibility, subrogation and coordination of benefits (as described in the Administrative Guide). We recognize CPT reporting guidelines as developed by the American Medical Association, as well as ICD diagnostic codes and hospital-based revenue codes. Following these guidelines does not imply a right to reimbursement for all services as coded or reported.

Ordinarily, fee amounts listed in Appendix 3 are based upon primary fee sources. We reserve the right to use gap-fill fee sources where primary fee sources are not available.

We routinely update our fee schedule in response to additions, deletions and changes to CPT codes by the American Medical Association, price changes for immunizations and injectable medications, and in response to similar changes (additions and revisions) to other service coding and reporting conventions that are widely used in the health care industry, such as those maintained by the Centers for Medicaid and Medicare Services (for example HCPCS, etc.). Ordinarily, our fee schedule is updated using similar methodologies for similar services. We will not generally attempt to communicate routine maintenance of this nature and will generally implement updates within 90 days from the date of publication.

We will give you 90 days written or electronic notice of non-routine fee schedule changes which will substantially alter the overall methodology or reimbursement level of the fee schedule. In the event such changes will reduce your overall reimbursement under this Agreement, you may terminate this Agreement by giving 60 days written notice to us, provided that the notice is given by you within 30 days after the notice of the fee schedule change.

If either of us believes that a claim has not been paid correctly, either of us may seek correction of the payment within a 12-month period following the date the claim was paid, except that overpayments as a result of abusive or fraudulent billing practices may be pursued by us beyond the 12-month time frame mentioned above. In the event of an overpayment, we will correct these errors by adjusting future claim payment and/or by billing you for the amount of the overpayment.

Your professional staff and Practice Locations

You represent to us that all of the members of your professional staff, as of the date you executed this agreement, are listed in Appendix 4. All of the members of your professional staff will participate in our network through this agreement, except in cases in which one of your professional staff is not accepted for participation or is removed from participation under our credentialing program, or removed from participation by us immediately due to that professional being sanctioned by any governmental agency or authority (including Medicare or Medicaid), or having lost a license to provide all or some of the professional services under this agreement, or no longer having hospital admitting privileges in any participating hospital. Your professional staff will cooperate with our credentialing program.

If a new professional joins your professional staff, you will give us 60 days notice and provide the information included in Appendix 4. You will assure that the new professional will promptly submit a credentialing application to us (unless the new professional is already credentialed with us) and cooperate with our credentialing program.

You will assure that a member of your professional staff who has not been approved or is not in good standing under our credentialing program will not provide covered services to our customers. In the event that professional does provide covered services, you will not bill us, our customer, or anyone acting on our customer's behalf for the service, and you will assure that the professional also does not bill for the service.

If a professional leaves your professional staff, you will notify us within ten business days after you become aware that the professional will leave. The notice will include the date that the professional will depart from your professional staff. If you know the future contact information for the professional and whether the professional will continue to practice after leaving your professional staff, you will make reasonable commercial efforts to include that information in the notice and will provide that information to us if we request it.

This agreement applies to your practice locations identified in Appendix 5. If you begin providing services at other locations (either by opening such locations yourself, or by acquiring, merging or coming under common ownership and control with an existing provider of services that was not already under contract with us or one of our affiliates to participate in a network of health care providers), those additional locations will become subject to this agreement 30 days after we receive notice from you.

If you acquire or are acquired by, merged with, or otherwise become affiliated with another provider of health care services that is already under contract with us or one of our affiliates to participate in a network of health care providers, this agreement and the other agreement will each remain in effect and will continue to apply as they did prior to the acquisition, merger or affiliation, unless otherwise agreed to in writing by all parties to those agreements.

If you decide to transfer some or all of your assets to another entity, and the result of the transfer would be that all or some of the services subject to this agreement would be rendered by the other entity rather than by you, you must first request that we approve an assignment of this agreement as it relates to those services and the other entity must agree to assume this agreement.

How long our agreement lasts; how it gets amended; and how it can end

Assuming you are credentialed by us, and we execute this agreement, you will receive a copy from us with the effective date noted below the signature block. It continues until one of us terminates it.

We can amend this agreement or any of the appendices on 90 days' written or electronic notice by sending you a copy of the amendment. Your signature is not required to make the amendment effective. However, if you do not wish to continue your participation with our network as changed by an amendment that is not required by law or regulation but that includes a material adverse change to this agreement, then you may terminate this agreement on 60 days' written notice to us so long as you send this termination notice within 30 days of your receipt of the amendment.

In addition, this agreement has an initial term of three years, and it will automatically renew after the initial term, for renewal terms of one year each. Either you or we can terminate this agreement, effective at the end of the initial term or effective at the end of any renewal term, by providing at least 90 days prior written notice. Either you or we can terminate this agreement at any time if the other party has materially breached this agreement, by providing 60 days written notice, except that if the breach is cured before our agreement ends, the agreement will continue.

Either of us can immediately terminate this agreement if the other becomes insolvent or has bankruptcy proceedings initiated.

Finally, we can immediately terminate this agreement if any governmental agency or authority (including Medicare or Medicaid) sanctions you.

We both agree that termination notices under this agreement must be sent by certified mail, return receipt requested, to UnitedHealthcare, Network Contract Support, 1311 W. President George Bush Highway, Suite 100, Mail Route: TX023-1000, Richardson, TX 75080-9870 or to the post office address you provided us. We both will treat termination notices as "received" on the third business day after they are sent.

About data and confidentiality

We agree that your medical records do not belong to us. You agree the information contained in the claims you submit is ours. We both will protect the confidentiality of our customers' information in accordance with applicable state and federal laws, rules, and regulations.

We are both prohibited from disclosing to third parties any fee schedule or rate information. There are three exceptions:

- You can disclose to our customer information relating to our payment methodology for a service the customer is considering (e.g., global fee, fee for service), but not specific rates (unless for purposes of benefit administration).

- We and the participating entities may use this information to administer our customers' benefit contracts and to pay your claims. We also may permit access to information by auditors and other consultants who need the information to perform their duties, subject to a confidentiality agreement.

- We both may produce this information in response to a court order, subpoena or regulatory requirement to do so, provided that we use reasonable efforts to seek to maintain confidential treatment for the information or to a third party for an appropriate business purpose, provided that the disclosure is pursuant to a confidentiality agreement and the recipient of the disclosure is not a competitor of either of us.

What if we do not agree

We will resolve all disputes between us by following the dispute procedures set out in our Administrative Guide. If either of us wishes to pursue the dispute beyond those procedures, they will submit the dispute to binding arbitration in accordance with the Commercial Dispute Procedures of the American Arbitration Association (see http://www.adr.org) within one year.

We both expressly intend that any dispute between us be resolved on an individual basis so that no other dispute with any third party(ies) may be consolidated or joined with our dispute. We both agree that any arbitration ruling by an arbitrator allowing class action arbitration or requiring consolidated arbitration involving any third party(ies) would be contrary to our intent and would require immediate judicial review of such ruling. The arbitrator will not vary the terms of this agreement and will be bound by governing law. We both acknowledge that this agreement involves interstate commerce, and is governed by the Federal Arbitration Act, 9 U.S.C. § 1 et seq. The arbitrator will not have the authority to award punitive or exemplary damages against either of us, except in connection with a statutory claim that explicitly provides for such relief. Arbitration will be conducted in .

If a court allows any litigation of a dispute to go forward, we both waive rights to a trial by jury with respect to that litigation, and the judge will be the finder of fact. Any provision of this agreement that is invalid or unenforceable shall not affect the validity or enforceability of the remaining provisions of this agreement or the validity or enforceability of the offending provision in any other situation or in any other jurisdiction. This section of the agreement shall survive and govern any termination of this agreement.

What is our relationship to one another

You are an independent contractor. This means we do not have an employer-employee, principal-agent, partnership, joint venture, or similar arrangement. It also means that you make independent health care treatment decisions. We do not. We do not reserve any right to control those treatment decisions. It further means that each of us is responsible for the costs, damages, claims, and liabilities that result from our own acts.

You will look to the applicable participating entity for reimbursement for the products and services under our agreement. This means that we are not financially responsible for claims payment for groups that are self-funded or that are not affiliated with us.

We may assign this agreement to any entity that is an affiliate of United HealthCare Insurance Company at the time of the assignment.

This is it

This contract, the appendices and the items referenced in the attached Appendix 1, constitute our entire understanding. It replaces any other agreements or understandings with regard to the same subject matter - - oral or written - - that you have with us or any of our affiliates.

Federal law and the applicable law of the jurisdiction where you provide health care services govern our agreement. Such laws and the rules and regulations promulgated under them, when they are applicable, control and supersede our agreement. The Regulatory Appendix referenced in Appendix 1, and any attachment to it, is expressly incorporated to govern our agreement and is binding on both of us. In the event of any inconsistent or contrary language between the Regulatory Appendix (when it applies) and any other part of our agreement, including but not limited to appendices, amendments and exhibits, the Regulatory Appendix will control.

Conclusion

If you agree with these terms, please execute both copies of the agreement below and return them to us. With your signature, you confirm you understand the contract, including the dispute resolution procedures described in the section of this agreement entitled "What if we do not agree," the appendices and the items referenced in the attached Appendix 1.

THIS AGREEMENT CONTAINS A BINDING ARBITRATION PROVISION THAT MAY BE ENFORCED BY THE PARTIES.

AGREED BY:

Medical Group	**Address to be used for giving notice under the agreement:**
Signature	Street
Print Name	City
DBA (if applicable)	State
Date _____	Zip Code
E-Mail	TIN

United HealthCare Insurance Company, on behalf of itself, United HealthCare of the Midlands, Inc., and its other affiliates, as signed by its authorized representative:
Signature
Print Name _____
Date _____
For office use only: Month and year in which agreement is first effective: _____

Appendix 1

We include as part of our agreement the following additional materials that bind you and us:

Appendix 2	**Definitions, Products and Services** This appendix sets forth definitions for our "customer" and "participating entities" as well as lists the type of benefit contracts offered to our customers.
Appendix 3	**Fee Schedule Sample(s).** This document includes a portion of our fee schedule for the most frequent procedures you perform, or for those procedures you have requested. Additional portions of the fee schedule can be requested by writing to UnitedHealthcare, Network Contract Support, 1311 W. President George Bush Highway, Suite 100, Mail Route: TX023-1000, Richardson, TX 75080-9870.
Appendix 4	This document provides information about the members of your professional staff.
Appendix 5	This document provides information about your practice locations.
State Regulatory Requirements Appendix	In some instances, states add requirements to our agreement that are set forth in this appendix.
Medicare Regulatory Requirements Appendix	(This appendix applies only if you are in our Medicare network) Your participation in our network for customers with Medicare benefit contracts is subject to additional Medicare requirements set forth in this appendix.
Medicaid Regulatory Requirements Appendix	(This appendix applies only if you are in our Medicaid network) Your participation in our network for customers with Medicaid benefit contracts is subject to additional Medicaid requirements set forth in this appendix.
Administrative Guide	We have enclosed a copy of our Administrative Guide. This guide governs the mechanics of our relationship. Our Administrative Guide may be viewed by going to www.unitedhealthcareonline.com. We may make changes to the guide upon 30 days' electronic or written notice to you. For services rendered to customers enrolled in certain benefit contracts, or certain affiliates of ours, that may be included under this agreement, you will be subject to additional requirements described in or made available to you through one or more additional provider manuals ("Additional Manuals"). When the agreement refers to the Administrative Guide it is also referring to the Additional Manuals. The Additional Manuals will be made available to you on a designated website or upon request. In the event of any conflict between the agreement or the "UnitedHealthcare Physician, Health Care Professional, Facility and Ancillary Provider Administrative Guide" or other UnitedHealthcare protocols and payment policies, and any Additional Manual, in connection with any matter pertaining to customers enrolled in the benefit contracts or affiliates to which the Additional Manual applies, that Additional Manual will govern, unless statutes and regulations dictate otherwise. We may make changes to the protocols and payment policies subject to this provision in accordance with the provisions of the agreement relating to protocol and payment policy changes. The benefit contracts or affiliates, names of the Additional Manuals, and name of the website to view and download the Additional Manuals, when applicable, are set forth in the table below. We will notify you of any changes in the location of the Additional Manuals. You may request a copy of the Additional Manual.

Type of Benefit Contract or	Description of Applicable	Website

United's Affiliate	Additional Manual	
Nebraska Medicaid Benefit Contracts and CHIP benefit contracts	Nebraska Medicaid Provider Manual (currently known as "Physician, Health Care Professional, Facility and Ancillary Provider Administrative Guide"	www.americhoice.com
Credentialing Plan	To review our credentialing plan, visit www.unitedhealthcareonline.com. This plan requires your professional staff to be covered by malpractice insurance in amounts with carriers and on terms and conditions that are customary for professionals like them in your community. To request access to, or a copy of, our credentialing plan, write to UnitedHealthcare, Network Contract Support, 1311 W. President George Bush Highway, Suite 100, Mail Route: TX023-1000, Richardson, TX 75080-9870.	

Appendix 2
Definitions, Products and Services

1. Customer. Individuals who are enrolled in benefit contracts insured or administered by us or any participating entity are included in our use of the phrase "customer" in this agreement.

2. Participating entities. The following entities have access to our agreement:

- United HealthCare Insurance Company and its affiliates
- Groups receiving administrative services from United HealthCare Insurance Company or its affiliates or that have arranged for network access through an entity that has contracted with United HealthCare Insurance Company or one of its affiliates.

3a. Products and services. We may include you in networks where your patients are enrolled in benefit contracts of the types generally described below:

- Benefit contracts where customers are offered a network of participating providers and must select a primary physician. Such benefit contracts may or may not include an out-of-network benefit.
- Benefit contracts where customers are offered a network of participating providers but are not required to select a primary physician. Such benefit contracts may or may not include an out-of-network benefit.
- Benefit contracts where customers are not offered a network of participating providers from which they may receive Covered Services.

3b. However, this agreement will not apply to the following:

- Evercare Nebraska Medicaid Benefit Contracts.
- Nebraska Other Governmental Benefit Contracts.
- Medicare Advantage Private Fee-For-Service benefit contracts and Medicare Advantage Medical Savings Account benefit contracts.
- Any of the following benefit contracts of states other than Nebraska: Medicaid, SCHIP (also known as CHIP) or Other Governmental Benefit Contracts.
- Benefit contracts for Medicare Select.

This Agreement does not supersede any existing agreements between the parties or their affiliates with regard to benefit contracts other than those described in section 3a of this Appendix, or prevent the parties or their affiliates from entering into such agreements in the future.

4. Benefit Contract Definitions:

Note- Certain benefit contracts defined below are defined with reference to specific identifiers on the customer identification card. Those benefit contracts may adopt a different identification card identifier in the future, and this Appendix will continue to apply to those benefit contracts; if that happens, we will provide you with information regarding the new customer identification cards.

MEDICARE:

A. "Medicare Benefit Contracts" means benefit contracts that replace, either partially or in their entirety, the original Medicare coverage (Medicare Part A and Medicare Part B) issued to beneficiaries by CMS, but does not include Medicare Advantage Private Fee-For-Service plans and Medicare Advantage Medical Savings Account plans.

B. "AmeriChoice Medicare Benefit Contracts" means Medicare Benefit Contracts that include a reference to "Personal Care Plus" on the face of the valid identification card of any Customer eligible for and enrolled in that Benefit Contract.

C. "Evercare/SecureHorizons Medicare Benefit Contracts" means Medicare Benefit Contracts that are not AmeriChoice Medicare Benefit Contracts.

MEDICAID AND OTHER STATE PROGRAMS:

D. "Medicaid Benefit Contracts" means Benefit Contracts that offer coverage to beneficiaries of a program authorized by Title XIX of the federal Social Security Act, and jointly financed by the federal and state governments and administered by the state.

E. "Nebraska Medicaid Benefit Contracts" means Medicaid Benefit Contracts issued or administered by United through its business unit AmeriChoice, as indicated by a reference to "Share Advantage" on the face of the valid identification card of any Customer eligible for and enrolled in that Benefit Contract.

F. "Evercare Nebraska Medicaid Benefit Contracts" means Medicaid Benefit Contracts issued or administered by United through its business unit Evercare, as indicated by a reference to "Evercare" on the face of the valid identification card of any Customer eligible for and enrolled in that Benefit Contract.

G. "Other Governmental Benefit Contracts" are Benefit Contracts, other than Medicaid, SCHIP (also known as CHIP), or other Benefit Contracts already identified in this Appendix 2, that are funded wholly or substantially by a state government or a subdivision of a state (such as a city or county), and for which eligibility is:

i. based on the income and/or assets of the Customer or the Customer's family, and

ii. not based on whether the Customer or a member of the Customer's family is or was an employee of the government.

H. "State Children's Health Insurance Program ("SCHIP" or "CHIP")" is the name of a program authorized by Title XXI of the federal Social Security Act, and jointly financed by the federal and state governments and administered by the state.

Appendix 3 - Options PPO

Representative Options PPO Fee Schedule Sample:

The provisions of this fee schedule apply to covered services rendered by you to customers covered by benefit contracts marketed under the name "Options PPO" and benefit contracts where customers are not offered a network of participating physicians and other health care professionals from which they may receive covered services.

Unless specifically indicated otherwise, amounts listed in the fee schedule represent global fees and may be subject to reductions based on appropriate modifier (for example, professional and technical modifiers). Any co-payment, deductible or coinsurance that the customer is responsible to pay under the customer's benefit contract will be subtracted from the listed amount in determining the amount to be paid by us or the participating entity. The actual payment amount is also subject to matters described in this agreement, such as the reimbursement policies. Please remember that this information is subject to the confidentiality provisions of this agreement.

Appendix 3 - Products other than Options PPO

Representative All Payer Fee Schedule Sample(s) for:

Unless another fee schedule to this agreement applies specifically to a particular benefit contract as it covers a particular customer, the provisions of this fee schedule apply to covered services rendered by you to customers covered by benefit contracts sponsored, issued or administered by all participating entities.

Unless specifically indicated otherwise, amounts listed in the fee schedule represent global fees and may be subject to reductions based on appropriate modifier (for example, professional and technical modifiers). Any co-payment, deductible or coinsurance that the customer is responsible to pay under the customer's benefit contract will be subtracted from the listed amount in determining the amount to be paid by us or the participating entity. The actual payment amount is also subject to matters described in this agreement, such as the reimbursement policies. Please remember that this information is subject to the confidentiality provisions of this agreement.

Appendix 4

Appendix 4Your Professional Staff

Insert Physician Roster Here

Appendix 5
Your Practice Locations

Medical Group attests that this Appendix identifies all services and locations covered under this Agreement.

BILLING ADDRESS

Practice Name:

Street Address:

City: State: Zip:

Tax ID Number (TIN):

National Provider ID (NPI):

PRACTICE LOCATIONS (complete one for each service location)

Clinic Name	**Clinic Name**	**Clinic Name**
Street Address	**Street Address**	**Street Address**
City	**City**	**City**
State and Zip Code	**State and Zip Code**	**State and Zip Code**
Phone Number	**Phone Number**	**Phone Number**
TIN (*If different from above*)	**TIN (*If different from above*)**	**TIN (*If different from above*)**
National Provider ID (NPI)	**National Provider ID (NPI)**	**National Provider ID (NPI)**

Clinic Name	**Clinic Name**	**Clinic Name**
Street Address	**Street Address**	**Street Address**
City	**City**	**City**
State and Zip Code	**State and Zip Code**	**State and Zip Code**
Phone Number	**Phone Number**	**Phone Number**
TIN (*If different from above*)	**TIN (*If different from above*)**	**TIN (*If different from above*)**
National Provider ID (NPI)	**National Provider ID (NPI)**	**National Provider ID (NPI)**

Insert MSPS Here

Section Intentionally Left Blank

For reference purposes, the following fee schedules will be used to pay claims under this agreement:

PRODUCTS:	FEE SCHEDULES:

Medical Group Participation Agreement

This Agreement is entered into by and between United HealthCare Insurance Company, contracting on behalf of itself, United HealthCare of the Midlands, Inc. and the other entities that are United's Affiliates (collectively referred to as "United") and ("Medical Group").

This Agreement is effective on the later of the following dates (the "Effective Date"):

i) _____ or
ii) the first day of the first calendar month that begins at least 30 days after the date when this Agreement has been executed by all parties.

Through contracts with physicians and other providers of health care services, United maintains one or more networks of providers that are available to Customers. Medical Group is a provider of health care services.

United wishes to arrange to make Medical Group's services available to Customers. Medical Group wishes to provide such services, under the terms and conditions set forth in this Agreement.

The parties therefore enter into this Agreement.

Article I.
Definitions

The following terms when used in this Agreement have the meanings set forth below:

1.1 "Benefit Plan" means a certificate of coverage, summary plan description, or other document or agreement, whether delivered in paper, electronic, or other format, under which a Payer is obligated to provide coverage of Covered Services for a Customer.

1.2 "Covered Service" is a health care service or product for which a Customer is entitled to receive coverage from a Payer, pursuant to the terms of the Customer's Benefit Plan with that Payer.

1.3 "Customary Charge" is the fee for health care services charged by Medical Group that does not exceed the fee Medical Group would ordinarily charge another person regardless of whether the person is a Customer.

1.4 "Customer " is a person eligible and enrolled to receive coverage from a Payer for Covered Services.

1.5 "Medical Group Physician" is a Doctor of Medicine ("M.D."), or a Doctor of Osteopathy ("D.O."), duly licensed and qualified under the laws of the jurisdiction in which Covered Services are provided, who practices as a shareholder, partner, or employee of Medical Group, or who practices as a subcontractor of Medical Group. However, a subcontractor of Medical Group is a Medical Group Physician only with regard to services rendered to patients of Medical Group and billed under Medical Group's tax identification number. Additionally, a subcontractor is not a Medical Group Physician with regard to any services rendered in a physician's office other than those locations listed in Appendix 1.

1.6 "Medical Group Non-Physician Provider" is a surgical assistant, physician assistant, nurse practitioner, physical therapist, occupational therapist, speech therapist, mental health provider, or licensed social worker, who is duly authorized under the laws of the jurisdiction in which Covered Services are provided, and who renders Covered Services as an employee or subcontractor of Medical Group. However, a subcontractor of Medical Group is a Medical Group Non-Physician Provider only

with regard to services rendered to patients of Medical Group and billed under Medical Group's tax identification number. Additionally, a subcontractor is not a Medical Group Non-Physician Provider with regard to any services rendered in a physician's office other than those locations listed in Appendix 1.

1.7 "Medical Group Professional" is a Medical Group Physician or a Medical Group Non-Physician Provider.

1.8 "Payment Policies" are the guidelines adopted by United for calculating payment of claims under this Agreement. The Payment Policies may change from time to time as discussed in section 7.4 of this Agreement.

1.9 "Payer" is an entity obligated to a Customer to provide reimbursement for Covered Services under the Customer's Benefit Plan, and authorized by United to access Medical Group's services under this Agreement.

1.10 "Protocols" are the programs, protocols and administrative procedures adopted by United or a Payer to be followed by Medical Group in providing services and doing business with United and Payers under this Agreement. These Protocols may include, among other things, credentialing and recredentialing processes, utilization management and care management processes, quality improvement, peer review, Customer grievance, concurrent review, or other similar United or Payer programs. The Protocols may change from time to time as discussed in section 5.4 of this Agreement.

1.11 "United's Affiliates" are those entities controlling, controlled by, or under common control with UnitedHealthcare Insurance Company.

Article II.
Representations and Warranties

2.1 Representations and Warranties of Medical Group. Medical Group, by virtue of its execution and delivery of this Agreement, represents and warrants as follows:

(a) Medical Group is a duly organized and validly existing legal entity in good standing under the laws of its jurisdiction of organization.

(b) Medical Group has all requisite corporate power and authority to conduct its business as presently conducted, and to execute, deliver and perform its obligations under this Agreement. The execution, delivery and performance of this Agreement by Medical Group have been duly and validly authorized by all action necessary under its organizational documents and applicable corporate law.

(c) The execution, delivery and performance of this Agreement by Medical Group do not and will not violate or conflict with (i) the organizational documents of Medical Group, (ii) any material agreement or instrument to which Medical Group is a party or by which Medical Group or any material part of its property is bound, or (iii) applicable law. Medical Group has the unqualified authority to bind, and does bind, itself and Medical Group Professionals to all of the terms and conditions of this Agreement, including any Appendices, Attachments and Exhibits, as applicable.

(d) Medical Group has obtained and holds all registrations, permits, licenses, and other approvals and consents, and has made all filings, that it is required to obtain from or make with all governmental entities under applicable law in order to conduct its business as presently conducted and to enter into and perform its obligations under this Agreement.

(e) Medical Group has been given an opportunity to review the Protocols and Payment Policies. See the Additional Manuals Appendix for additional information regarding the Protocols and Payment Policies applicable to Customers enrolled in certain Benefit Plans.

(f) Each submission of a claim by Medical Group pursuant to this Agreement shall be deemed to constitute the representation and warranty by it to United that (i) the representations and warranties of it set forth in this section 2.1 and elsewhere in this Agreement are true and correct as of the date the claim is submitted, (ii) it has complied with the requirements of this Agreement with respect to the Covered Services involved and the submission of such claim, (iii) the charge amount set forth on the claim is the Customary Charge and (iv) the claim is a valid claim.

2.2 Representations and Warranties of United. United, by virtue of its execution and delivery of this Agreement, represents and warrants as follows:

(a) United is a duly organized and validly existing legal entity in good standing under the laws of its jurisdiction of organization.

(b) United has all requisite corporate power and authority to conduct its business as presently conducted, and to execute, deliver and perform its obligations under this Agreement. The execution, delivery and performance of this Agreement by United have been duly and validly authorized by all action necessary under its organizational documents and applicable corporate law.

(c) The execution, delivery and performance of this Agreement by United do not and will not violate or conflict with (i) the organizational documents of United, (ii) any material agreement or instrument to which United is a party or by which United or any material part of its property is bound, or (iii) applicable law.

(d) United has obtained and holds all registrations, permits, licenses, and other approvals and consents, and has made all filings, that it is required to obtain from or make with all governmental entities under applicable law in order to conduct its business as presently conducted and to enter into and perform its obligations under this Agreement.

Article III.
Applicability of this Agreement

3.1 Medical Group's Services. This Agreement applies to Medical Group's practice locations set forth in Appendix 1. In the event Medical Group begins providing services at other locations (either by opening such locations itself, or by acquiring, merging or coming under common ownership and control with an existing provider of services that was not already under contract with United or one of United's Affiliates to participate in a network of health care providers), such additional locations will become subject to this Agreement 30 days after United receives the notice required under section 5.7(v) of this Agreement.

In the event Medical Group acquires or is acquired by, merges with, or otherwise becomes affiliated with another provider of health care services that is already under contract with United or one of United's Affiliates to participate in a network of health care providers, this Agreement and the other agreement will each remain in effect and will continue to apply as they did prior to the acquisition, merger or affiliation, unless otherwise agreed to in writing by all parties to such agreements.

Medical Group may transfer all or some of its assets to another entity, if the result of such transfer would be that all or some of the Covered Services subject to this Agreement will be rendered by the other entity rather than by Medical Group, but only if Medical Group requests that United approve the assignment of this Agreement as it relates to those Covered Services and only if the other entity agrees to assume this

Agreement. This paragraph does not limit United's right under section 10.4 of this Agreement to elect whether to approve the assignment of this Agreement.

3.2 Payers and Benefit Plan types. United may allow Payers to access Medical Group's services under this Agreement for the Benefit Plan types described in Appendix 2. Appendix 2 may be modified by United upon 30 days written or electronic notice.

3.3 Services not covered under a Benefit Plan. This Agreement does not apply to services not covered under the applicable Benefit Plan. Medical Group may seek and collect payment from a Customer for such services, provided that the Medical Group first obtain the Customer's written consent.

This section does not authorize Medical Group to bill or collect from Customers for Covered Services for which claims are denied or otherwise not paid. That issue is addressed in sections 7.5 and 7.8 of this Agreement.

3.4 Patients who are not Customers. This Agreement does not apply to services rendered to patients who are not Customers at the time the services were rendered. Section 7.6 of this Agreement addresses circumstances in which claims for services rendered to such persons are inadvertently paid by a Payer.

3.5 Health Care. Medical Group acknowledges that this Agreement and Customer Benefit Plans do not dictate the health care provided by Medical Group or Medical Group Professionals, or govern Medical Group's or Medical Group Professional's determination of what care to provide its patients, even if those patients are Customers. The decision regarding what care is to be provided remains with Medical Group Professionals and with Customers, and not with United or any Payer.

3.6 Communication with Customers. Nothing in this Agreement is intended to limit Medical Group's or Medical Group Professional's right or ability to communicate fully with a Customer regarding the Customer's health condition and treatment options. Medical Group and Medical Group Professionals are free to discuss all treatment options without regard to whether or not a given option is a Covered Service. Medical Group and Medical Group Professionals are free to discuss with a Customer any financial incentives Medical Group may have under this Agreement, including describing at a general level the payment methodologies contained in this Agreement.

Article IV.
Participation of Medical Group Professionals in United's Network

4.1 Medical Group Professionals as Participating Providers. Except as described under section 4.2, all Medical Group Professionals will participate in United's network. Medical Group has the authority to bind, and will bind, all new Medical Group Professionals to the obligations of this Agreement.

4.2 Medical Group Professionals who are not Participating Providers. The following Medical Group Professionals are not participating providers in United's network:

i) A Medical Group Physician (or a Medical Group Non-Physician Provider, in the event such provider is of a provider type that United credentials) who has been denied participation in United's credentialing program, whose credentialing application has not been submitted, or whose credentialing application remains pending; or

ii) A Medical Group Professional who has been terminated from participation in United's network pursuant to section 4.5 of this Agreement.

4.3 Credentialing. Medical Group and Medical Group Physicians will participate in and cooperate with United's credentialing program. Medical Group Non-Physician Providers will participate in and cooperate with United's credentialing program to the extent such Medical Group Non-Physician Providers are subject to credentialing by United.

4.4 New Medical Group Professionals. Medical Group will notify United at least 30 days before a physician becomes a Medical Group Physician. In the event that the Medical Group's agreement with the new Medical Group Physician provides for a starting date that would make it impossible for Medical Group to provide 30 days advance notice to United, then Medical Group will give notice to United within five business days after reaching agreement with the new Medical Group Physician. In either case, the new Medical Group Physician will submit and complete a credentialing application to United within 30 days of the new Medical Group Physician's agreement to join Medical Group, unless the new Medical Group Physician already has been credentialed by United and is already a participant in United's network. The requirements of this section 4.4 also apply to new Medical Group Non-Physician Providers who are subject to credentialing by United.

4.5 Termination of a Medical Group Professional from United's Network. United may terminate a Medical Group Professional's participation in United's network, without terminating this Agreement, immediately upon becoming aware of any of the following:

i) material breach of this Agreement that is not cured by Medical Group Professional within 30 days after United provided notice to Medical Group of the breach;

ii) the suspension, revocation, condition, limitation, qualification or other material restriction on a Medical Group Professional's licenses, certifications and permits by any government agency under which the Medical Group Professional is authorized to provide health care services;

iii) the suspension, revocation, condition, limitation, qualification or other material restriction of a Medical Group Physician's staff privileges at any licensed hospital, nursing home or other facility at which the Medical Group Physician has staff privileges during the term of this Agreement;

iv) an indictment, arrest or conviction for a felony, or for any criminal charge related to the practice of Medical Group Professional's profession;

v) a sanction imposed by any governmental agency or authority, including Medicare or Medicaid; or

vi) pursuant to United's Credentialing Plan.

United will notify Medical Group of the Medical Group Professional's termination according to the notice provision set forth in section 10.8 of this Agreement.

4.6 Covered Services by Medical Group Professionals who are not Participating Providers. Medical Group will staff its service locations so that Covered Services can appropriately be rendered to Customers by Medical Group Professionals who participate in United's network. A Medical Group Professional who does not participate in United's network, pursuant to section 4.2 of this Agreement, will not render Covered Services to a Customer.

In the event Covered Services are rendered by a Medical Group Professional who does not participate in United's network, Medical Group and the Medical Group Professional will not submit a claim or other request for payment to United or Payer, and will not seek or accept payment from the Customer.

Article V.
Duties of Medical Group

5.1 Provide Covered Services. Medical Group will provide Covered Services to Customers.

5.2 Nondiscrimination. Medical Group will not discriminate against any patient, with regard to quality of service or accessibility of services, on the basis that the patient is a Customer. Medical Group will not require a Customer to pay a "membership fee" or other fee in order to access Medical Group for Covered Services (except for co-payments, coinsurance and/or deductibles provided for under Customer's Benefit Plan) and will not discriminate against any Customer based on the failure to pay such a fee.

5.3 Accessibility. Medical Group will provide or arrange for the provision of advice and assistance to Customers in emergency situations 24 hours a day, seven days a week.

5.4 Cooperation with Protocols. Medical Group will cooperate with and be bound by United's and Payers' Protocols. The Protocols include but are not limited to all of the following:

1. Medical Group will use reasonable commercial efforts to direct Customers only to other providers that participate in United's network, except as otherwise authorized by United or Payer.

2. If the Customer's Benefit Plan requires the Customer to receive certain Covered Services from or upon referral by a primary care physician, all referral physicians must adhere to the following additional protocols when those Covered Services are provided:

   a. Notify Customer's primary care physician of referrals to other participating or non-participating providers.

   b. Covered Services must be provided pursuant to the terms and limitations of the referral notification issued by or on behalf of the Customer's primary care physician.

   c. If the Medical Group Physician providing the Covered Services is a referral physician, the Medical Group Physician must also notify the Customer's primary care physician of all admissions in accordance with the required time frames.

3. Medical Group will provide notification for certain Covered Services, accept and return telephone calls from United staff, and respond to United requests for clinical information, as required by United or Payer as described in the Protocols.

The Protocols will be made available to Medical Group online or upon request. Some or all Protocols also may be disseminated in the form of an administrative manual or guide or in other communications.

United may change the Protocols from time to time. United will use reasonable commercial efforts to inform Medical Group at least 30 days in advance of any material changes to the Protocols. United may implement changes in the Protocols without Medical Group's consent if such change is applicable to all or substantially all of the medical groups in United's network located in the same state as Medical Group and that practice the same specialty as Medical Group. Otherwise, changes to the Protocols proposed by United to be applicable to Medical Group are subject to the terms of section 10.2 of this Agreement that are applicable to amendments.

5.5 Licensure. Medical Group and Medical Group Professionals will maintain, without material restriction, such licensure, registration, and permits as are necessary to enable Medical Group and Medical Group Professionals to lawfully perform this Agreement.

5.6 Liability Insurance. Medical Group will assure that Medical Group and all Medical Group Professionals are covered by liability insurance. Except to the extent coverage is a state mandated placement, the liability coverage must be placed with responsible, financially sound insurance carriers authorized or approved to write coverage in the state in which the Covered Services are provided. The liability insurance shall be, at a minimum, of the types and in the amounts set forth below. Medical malpractice insurance shall be either occurrence or claims made with an extended period reporting option. Prior to the Effective Date of this Agreement and within 10 days of each policy renewal thereafter, Medical Group shall submit to United in writing evidence of insurance coverage.

TYPE OF INSURANCE	MINIMUM LIMITS
Medical malpractice and/or professional liability insurance	Three Million Dollars ($3,000,000.00) per occurrence and 5 Million Dollars aggregate ($5,000,000.00), if Medical Group insures all Medical Group Professionals in a single policy.
Commercial general and/or umbrella liability insurance	One Million Dollars ($1,000,000.00) per occurrence and aggregate

In lieu of purchasing the insurance coverage required in this section, Medical Group may, with the prior written approval of United, self-insure its medical malpractice and/or professional liability, as well as its commercial general liability. Medical Group shall maintain a separate reserve for its self-insurance. If Medical Group will use the self-insurance option described in this paragraph, Medical Group will provide to United, prior to the Effective Date, a statement verified by an independent auditor or actuary that its reserve funding levels and process of funding appears adequate to meet the requirements of this section and fairly represents the financial condition of the fund. Medical Group will provide a similar statement during the term of this Agreement upon United's request, which will be made no more frequently than annually. Medical Group will assure that its self-insurance fund will comply with applicable laws and regulations.

5.7 Notice. Medical Group will give notice to United within 10 days after any event that causes Medical Group to be out of compliance with section 5.5 or 5.6 of this Agreement, or of any change in Medical Group's name, ownership, control, or Taxpayer Identification Number. This section does not apply to changes of ownership or control that result in Medical Group being owned or controlled by an entity with which it was already affiliated prior to the change. In addition, Medical Group will give written notice to United within 10 days after it learns of any of the following:

i) any suspension, revocation, condition, limitation, qualification or other material restriction on a Medical Group Professional's licenses, certifications and permits by any government agency under which a Medical Group Professional is authorized to provide health care services;
ii) any suspension, revocation, condition, limitation, qualification or other material restriction of a Medical Group Physician's staff privileges at any licensed hospital, nursing home or other facility at which a Medical Group Physician has staff privileges during the term of this Agreement;
iii) indictment, arrest or conviction of a Medical Group Professional for a felony, or for any criminal charge related to the practice of the Medical Group Professional's profession;
iv) The departure of any Medical Group Professional from Medical Group; or
v) any changes to the information contained in Appendix 1.

5.8 Customer consent to release of Medical Record Information. Medical Group will obtain any Customer consent required in order to authorize Medical Group to provide access to requested information or records as contemplated in section 5.9 of this Agreement, including copies of the Medical Group's medical records relating to the care provided to Customer.

5.9 Maintenance of and Access to Records. Medical Group will maintain adequate medical, financial and administrative records related to Covered Services rendered by Medical Group under this Agreement, including claims records, for at least 6 years following the end of the calendar year during which the Covered Services are provided, unless a longer retention period is required by applicable law.

Medical Group will provide access to these records as follows:

i) to United or its designees, in connection with United's utilization management/care management, quality assurance and improvement and for claims payment and other administrative obligations, including reviewing Medical Group's compliance with the terms and provisions of this Agreement and appropriate billing practice. Medical Group will provide access during ordinary business hours within fourteen days after a request is made, except in cases of a United audit involving a fraud investigation or the health and safety of a Customer (in which case, access shall be given within 48 hours after the request) or of an expedited Customer appeal or grievance (in which case, access will be given so as to enable United to reasonably meet the timelines for determining the appeal or grievance); and

ii) to agencies of the government, in accordance with applicable law, to the extent such access is necessary to comply with regulatory requirements applicable to Medical Group, United, or Payers.

Medical Group will cooperate with United on a timely basis in connection with any such audit including, among other things, in the scheduling of and participation in an audit exit interview within 30 days of United's request.

If such information and records are requested by United, Medical Group shall provide copies of such records free of charge.

5.10 Access to Data. Medical Group represents that in conducting its operations, it collects and reviews certain quality data relating to care rendered by Medical Group that is reported in a manner which has been validated by a third party as having a clear, evidence-based link to quality or safety (e.g., AHRQ standards) or which has been created by employer coalitions as proxies for quality (e.g., Leapfrog standards).

United recognizes that Medical Group has the sole discretion to select the metrics which it will track from time to time and that Medical Group's primary goal in so tracking is to advance the quality of patient care. If the information that Medical Group chooses to report on is available in the public domain in a format that includes all data elements required by United, United will obtain quality information directly from the source to whom Medical Group reported. If the Medical Group does not report metrics in the public domain, on a quarterly basis, Medical Group will share these metrics with United as tracked against a database of all commercial patients (including patients who are not United customers). United may publish this data to entities to which United renders services or seeks to render services, and to Customers.

5.11 Compliance with law. Medical Group will comply with applicable regulatory requirements, including but not limited to those relating to confidentiality of Customer medical information.

5.12 Electronic connectivity. When made available by United, Medical Group will do business with United electronically. Medical Group will use www.unitedhealthcareonline.com to check eligibility status, claims status, and submit requests for claims adjustments for Customers enrolled in products supported by www.unitedhealthcareonline.com. Medical Group agrees to use www.unitedhealthcareonline.com for additional functionalities (for instance, notification of admission) after United informs Medical Group that such functionalities have become available for the applicable Customer.

5.13 Employees and subcontractors. Medical Group will assure that its employees, affiliates and any individuals or entities subcontracted by Medical Group to render services in connection with this Agreement adhere to the requirements of this Agreement. The use of employees, affiliates or subcontractors to render services in connection with this Agreement will not limit Medical Group's obligations and accountability under this Agreement with regard to such services.

For laboratory services, Medical Group will only be reimbursed for services that Medical Group is certified through the Clinical Laboratory Improvement Amendments (CLIA) to perform, and Medical Group must not bill Customers for any laboratory services for which Medical Group lacks CLIA certification.

Article VI.
Duties of United and Payers

6.1 Payment of Claims. As described in further detail in Article VII of this Agreement, Payers will pay Medical Group for rendering Covered Services to Customers.

6.2 Liability Insurance. United will procure and maintain professional and general liability insurance and other insurance, as United reasonably determines may be necessary, to protect United and United's employees against claims, liabilities, damages or judgments that arise out of services provided by United or United's employees under this Agreement.

6.3 Licensure. United will maintain, without material restriction, such licensure, registration, and permits as are necessary to enable United to lawfully perform this Agreement.

6.4 Notice. United will give written notice to Medical Group within 10 days after any event that causes United to be out of compliance with section 6.2 or 6.3 of this Agreement, or of any change in United's name, ownership, control, or Taxpayer Identification Number. This section does not apply to changes of ownership or control that result in United being owned or controlled by an entity with which it was already affiliated prior to the change.

6.5 Compliance with law. United will comply with applicable regulatory requirements, including but not limited to those relating to confidentiality of Customer medical information and those relating to prompt payment of claims, to the extent those requirements are applicable.

6.6 Electronic connectivity. United will do business with Medical Group electronically by providing eligibility status, claims status, and accepting requests for claim adjustments, for those products supported by www.unitedhealthcareonline.com. United will communicate enhancements in www.unitedhealthcareonline.com functionality as they become available, as described in Section 5.12, and will make information available as to which products are supported by www.unitedhealthcareonline.com.

6.7 Employees and subcontractors. United will assure that its employees, affiliates and any individuals or entities subcontracted by United to render services in connection with this Agreement adhere to the

requirements of this Agreement. The use of employees, affiliates or subcontractors to render services in connection with this Agreement will not limit United's obligations and accountability under this Agreement with regard to such services.

Article VII.
Submission, Processing, and Payment of Claims

7.1 Form and content of claims. Medical Group must submit claims for Covered Services in a manner and format prescribed by United, as further described in the Protocols. Unless otherwise directed by United, Medical Group shall submit claims using current CMS 1500 form or its successor for paper claims and HIPAA standard professional or institutional claim formats for electronic claims as applicable, with applicable coding including, but not limited to, ICD, CPT, Revenue and HCPCS coding.

Medical Group will submit claims only for services performed by Medical Group or Medical Group staff. Pass through billing is not payable under this Agreement.

7.2 Electronic filing of claims. Within after the Effective Date of this Agreement, Medical Group will use electronic submission for all of its claims under this Agreement that United is able to accept electronically.

7.3 Time to file claims. All information necessary to process a claim must be received by United no more than 90 days from the date that Covered Services are rendered. In the event United requests additional information in order to process the claim, Medical Group will provide such additional information within 90 days of United's request. If Payer is not the primary payer, and Medical Group is pursuing payment from the primary payer, the 90 days filing limit will begin on the date Medical Group receives the claim response from the primary payer.

7.4 Payment of claims. Payer will pay claims for Covered Services according to the lesser of Medical Group's Customary Charge or the applicable fee schedule (as further described in Appendix 3 to this Agreement), and in accordance with Payment Policies.

Claims for Covered Services subject to coordination of benefits will be paid in accordance with the Customer's Benefit Plan and applicable law.

The obligation for payment under this Agreement is solely that of Payer, and not that of United unless United is the Payer.

Ordinarily, fee amounts listed in Appendix 3 are based upon primary fee sources. United reserves the right to use gap-fill fee sources where primary fee sources are not available.

United routinely updates its fee schedule in response to additions, deletions, and changes to CPT codes by the American Medical Association, price changes for immunizations and injectable medications, and in response to similar changes (additions and revisions) to other service coding and reporting conventions that are widely used in the health care industry, such as those maintained by the Centers for Medicaid and Medicare Services (for example HCPCS, etc.).
Ordinarily, United's fee schedule is updated using similar methodologies for similar services. United will not generally attempt to communicate routine maintenance of this nature and will generally implement updates within 90 days from the date of publication.

United will give Medical Group 90 days written or electronic notice of non-routine fee schedule changes which will substantially alter the overall methodology or reimbursement level of the fee schedule. In the event such changes will reduce Medical Group's overall reimbursement under this Agreement, Medical Group may terminate this Agreement by giving 60 days written notice to United, provided that the notice is given by Medical Group within 30 days after the notice of the fee schedule change.

United will make its Payment Policies available to Medical Group online or upon request. United may change its Payment Policies from time to time.

7.5 Denial of Claims for Not Following Protocols or Not Filing Timely. Payment may be denied in whole or in part if Medical Group does not comply with a Protocol or does not file a timely claim under section 7.3 of this Agreement.

In the event that payment of a claim is denied for lack of notification or for untimely filing, the denial will be reversed if Medical Group appeals within 12 months after the date of denial and can show all of the following:

i) that, at the time the Protocols required notification or at the time the claim was due, Medical Group did not know and was unable to reasonably determine that the patient was a Customer,

ii) that Medical Group took reasonable steps to learn that the patient was a Customer, and

iii) that Medical Group promptly provided notification, or filed the claim, after learning that the patient was a Customer.

7.6 Retroactive Correction of Information Regarding Whether Patient Is a Customer. Prior to rendering services, Medical Group will ask the patient to present his or her Customer identification card. In addition, Medical Group may contact United to obtain the most current information on the patient as a Customer.

However, Medical Group acknowledges that such information provided by United is subject to change retroactively, under the following circumstances: (1) if United has not yet received information that an individual is no longer a Customer; (2) if the individual's Benefit Plan is terminated retroactively for any reason including, but not limited to, non-payment of premium; (3) as a result of the Customer's final decision regarding continuation of coverage pursuant to state and federal laws; or (4) if eligibility information United receives is later proven to be false.

If Medical Group provides health care services to an individual, and it is determined that the individual was not a Customer at the time the health care services were provided, those services shall not be eligible for payment under this Agreement and any claims payments made with regard to such services may be recovered as overpayments under the process described in section 7.10 of this Agreement. Medical Group may then directly bill the individual, or other responsible party, for such services.

7.7 Payment under this Agreement is Payment in Full. Payment as provided under section 7.4 of this Agreement, together with any co-payment, deductible or coinsurance for which the Customer is responsible under the Benefit Plan, is payment in full for a Covered Service. Medical Group will not seek to recover, and will not accept any payment from Customer, United, Payer or anyone acting in their

behalf, in excess of payment in full as provided in this section 7.7, regardless of whether such amount is less than Medical Group's billed charge or Customary Charge.

7.8 Customer "Hold Harmless." Medical Group will not bill or collect payment from the Customer, or seek to impose a lien, for the difference between the amount paid under this Agreement and Medical Group's billed charge or Customary Charge, or for any amounts denied or not paid under this Agreement due to:

i) Medical Group's failure to comply with the Protocols,

ii) Medical Group's failure to file a timely claim,

iii) Payer's Payment Policies,

iv) inaccurate or incorrect claim processing,

v) insolvency or other failure by Payer to maintain its obligation to fund claims payments, if Payer is United, or is an entity required by applicable law to assure that its Customers not be billed in such circumstances, or

vi) a denial based on medical necessity or prior authorization, except as permitted under section 7.5.

This obligation to refrain from billing Customers applies even in those cases in which Medical Group believes that United or Payer has made an incorrect determination. In such cases, Medical Group may pursue remedies under this Agreement against United or Payer, as applicable, but must still hold the Customer harmless.

In the event of a default by a Payer other than those Payers covered by the above clause v), Medical Group may seek payment directly from the Payer or from Customers covered by that Payer. However, Medical Group may do so only if it first inquires in writing to United as to whether the Payer has defaulted and, in the event that United confirms that Payer has defaulted (which confirmation will not be unreasonably withheld), Medical Group then gives United 15 days prior written notice of Medical Group's intent to seek payment from Payer or Customers. For purposes of this paragraph, a default is a systematic failure by a Payer to fund claims payments related to Customers covered through that Payer; a default does not occur in the case of a dispute as to whether certain claims should be paid or the amounts that should be paid for certain claims.

This section 7.8 and section 7.7 will survive the termination of this Agreement, with regard to Covered Services rendered prior to when the termination takes effect.

7.9 Consequences for Failure to Adhere to Customer Protection Requirements. If Medical Group collects payment from, brings a collection action against, or asserts a lien against a Customer for Covered Services rendered (other than for the applicable co-payment, deductible or coinsurance), contrary to section 7.7 or 7.8 of this Agreement, Medical Group shall be in breach of this Agreement. This section 7.9 will apply regardless of whether Customer or anyone purporting to act on Customer's behalf has executed a waiver or other document of any kind purporting to allow Medical Group to collect such payment from Customer.

In the event of such a breach, Payer may deduct, from any amounts otherwise due Medical Group, the amount wrongfully collected from Customers, and may also deduct an amount equal to any costs or expenses incurred by the Customer, United or Payer in defending the Customer from such action and

otherwise enforcing sections 7.7 through 7.9 of this Agreement. Any amounts deducted by Payer in accordance with this provision shall be used to reimburse the Customer and to satisfy any costs incurred. The remedy contained in this paragraph does not preclude United from invoking any other remedy for breach that may be available under this Agreement.

7.10 Correction of overpayments or underpayments of claims. In the event that either Party believes that a claim has not been paid correctly, or that funds were paid beyond or outside of what is provided for under this Agreement, either party may seek correction of the payment, except that Medical Group may not seek correction of a payment more than 12 months after it was made.

Medical Group will repay overpayments within 30 days of notice of the overpayment. Medical Group will promptly report any credit balance that it maintains with regard to any claim overpayment under this Agreement, and will return such overpayment to United within 30 days after posting it as a credit balance.

Medical Group agrees that recovery of overpayments may be accomplished by offsets against future payments.

7.11 Claims Payment Issues Arising from Departure of Medical Group Professionals from Medical Group. In the event a Medical Group Professional departs from Medical Group and uncertainty arises as to whether Medical Group or some other entity is entitled to receive payment for certain services rendered by such former Medical Group Professional, the parties will cooperate with each other in good faith in an attempt to resolve the situation appropriately.

In the event that Medical Group's failure to give timely notice under section 5.7 (iv) of this Agreement resulted in claims payments being made incorrectly to Medical Group, Medical Group shall promptly call the situation to United's attention and return such payments to United. In the event Medical Group fails to do so, United may hold Medical Group liable for any attorneys fees, costs, or administrative expenses incurred by United as a result.

In the event that both Medical Group and some other entity assert a right to payment for the same service rendered by the former Medical Group Professional, United may refrain from paying either entity until the payment obligation is clarified. Provided that United acts in good faith, Medical Group will waive any right to receive interest or penalties under any applicable law relating to the prompt payment of claims.

Article VIII.
Dispute Resolution

The parties will work together in good faith to resolve any and all disputes between them (hereinafter referred to as "Disputes") including but not limited to all questions of arbitrability, the existence, validity, scope or termination of the Agreement or any term thereof.

If the parties are unable to resolve any such Dispute within 60 days following the date one party sent written notice of the Dispute to the other party, and if either party wishes to pursue the Dispute, it shall thereafter be submitted to binding arbitration in accordance with the Commercial Dispute Procedures of the American Arbitration Association, as they may be amended from time to time (see http://www.adr.org). Unless otherwise agreed to in writing by the parties, the party wishing to pursue the Dispute must initiate the arbitration within one year after the date on which notice of the Dispute was given or shall be deemed to have waived its right to pursue the dispute in any forum.

Any arbitration proceeding under this Agreement shall be conducted in . The arbitrator(s) may construe or interpret but shall not vary or ignore the terms of this Agreement and shall be bound by controlling law. The arbitrator(s) shall have no authority to award punitive, exemplary, indirect or special damages,

except in connection with a statutory claim that explicitly provides for such relief.

The parties expressly intend that any dispute relating to the business relationship between them be resolved on an individual basis so that no other dispute with any third party(ies) may be consolidated or joined with our dispute. The parties agree that any arbitration ruling by an arbitrator allowing class action arbitration or requiring consolidated arbitration involving any third party(ies) would be contrary to their intent and would require immediate judicial review of such ruling.

If the Dispute pertains to a matter which is generally administered by certain United procedures, such as a credentialing or quality improvement plan, the policies and procedures set forth in that plan must be fully exhausted by Medical Group before Medical Group may invoke any right to arbitration under this Article VIII.

The decision of the arbitrator(s) on the points in dispute will be binding, and judgment on the award may be entered in any court having jurisdiction thereof. The parties acknowledge that because this Agreement affects interstate commerce the Federal Arbitration Act applies.

In the event that any portion of this Article or any part of this Agreement is deemed to be unlawful, invalid or unenforceable, such unlawfulness, invalidity or unenforceability shall not serve to invalidate any other part of this Article or Agreement. In the event any court determines that this arbitration procedure is not binding or otherwise allows litigation involving a Dispute to proceed, the parties hereby waive any and all right to trial by jury in, or with respect to, such litigation. Such litigation would instead proceed with the judge as the finder of fact.

In the event a party wishes to terminate this Agreement based on an assertion of uncured material breach, and the other party disputes whether grounds for such a termination exist, the matter will be resolved through arbitration under this Article VIII. While such arbitration remains pending, the termination for breach will not take effect.

This Article VIII governs any dispute between the parties arising before or after execution of this Agreement and shall survive any termination of the Agreement.

Article IX.
Term and Termination

9.1 Term. This Agreement shall take effect on the Effective Date. This Agreement shall have an initial term of three years and renew automatically for renewal terms of one year, until terminated pursuant to section 9.2.

9.2 Termination. This Agreement may be terminated under any of the following circumstances:

i) by mutual written agreement of the parties;

ii) by either party, upon at least 90 days prior written notice, effective at the end of the initial term or effective at the end of any renewal term;

iii) by either party upon 60 days written notice in the event of a material breach of this Agreement by the other party, except that such a termination will not take effect if the breach is cured within 60 days after notice of the termination; moreover, such termination may be deferred as further described in Article VIII of this Agreement;

iv) by either party upon 10 days written notice in the event the other party loses licensure or other governmental authorization necessary to perform this Agreement, or fails to have insurance as required under section 5.6 or section 6.2 of this Agreement; or

v) by Medical Group, as described in section 7.4 of this Agreement in the event of a non-routine fee schedule change.

9.3 Ongoing Services to Certain Customers After Termination Takes Effect. In the event a Customer is receiving any of the Covered Services listed below, as of the date the termination takes effect, Medical Group will continue to render those Covered Services to that Customer and this Agreement will continue to apply to those Covered Services, after the termination takes effect, for the length of time indicated below:

Inpatient Covered Services	30 days or until discharge, whichever comes first
Pregnancy, Third Trimester – Low Risk	Through postpartum follow up visit
Pregnancy, First, Second or Third Trimester – Moderate Risk and High Risk	Through postpartum follow up visit
Non-Surgical Cancer Treatment	30 days or a complete cycle of radiation or chemotherapy, whichever is greater
End Stage Kidney Disease and Dialysis	30 days
Symptomatic AIDS undergoing active treatment	30 days
Circumstances where Payer is required by applicable law to provide transition coverage of services rendered by Medical Group after Medical Group leaves the provider network accessed by Payer.	As applicable

Article X.
Miscellaneous Provisions

10.1 Entire Agreement. This Agreement is the entire agreement between the parties with regard to the subject matter herein, and supersedes any prior written or unwritten agreements between the parties or their affiliates with regard to the same subject matter.

10.2 Amendment. United can amend this Agreement or any of the appendices on 90 days written or electronic notice by sending Medical Group a copy of the amendment. Medical Group's signature is not required to make the amendment effective. However, if the amendment is not required by law or regulation and would impose a material adverse impact on Medical Group, then Medical Group may terminate this Agreement on 60 days written notice to United by sending a termination notice within 30 days after receipt of the amendment.

10.3 Nonwaiver. The waiver by either party of any breach of any provision of this Agreement shall not operate as a waiver of any subsequent breach of the same or any other provision.

10.4 Assignment. This Agreement may not be assigned by either party without the written consent of the other party, except that this Agreement may be assigned by United to any of United's Affiliates.

10.5 Relationship of the Parties. The sole relationship between the parties to this Agreement is that of independent contractors. This Agreement does not create a joint venture, partnership, agency, employment or other relationship between the parties.

10.6 No Third-Party Beneficiaries. United and Medical Group are the only entities with rights and remedies under the Agreement.

10.7 Delegation. United may delegate (but not assign) certain of its administrative duties under this Agreement to one or more other entities. No such delegation will relieve United of its obligations under this Agreement.

10.8 Notice. Any notice required to be given under this Agreement shall be in writing, except in cases in which this Agreement specifically permits electronic notice, or as otherwise permitted or required in the Protocols. All written or electronic notices shall be deemed to have been given when delivered in person, by electronic communication, by facsimile or, if delivered by first-class United States mail, on the date mailed, proper postage prepaid and properly addressed to the appropriate party at the address set forth on the signature portion of this Agreement or to another more recent address of which the sending party has received written notice. Notwithstanding the previous sentence, all notices of termination of this Agreement by either party must be sent by certified mail, return receipt requested.

Each party shall provide the other with proper addresses, facsimile numbers and electronic mail addresses of all designees that should receive certain notices or communication instead of that party.

10.9 Confidentiality. Neither party will disclose to a Customer, other health care providers, or other third parties any of the following information (except as required by an agency of the government):

i) any proprietary business information, not available to the general public, obtained by the party from the other party; or
ii) the specific reimbursement amounts provided for under this Agreement, except for purposes of administration of benefits.

At least 48 hours before either party issues a press release, advertisement, or other media statement about the business relationship between the parties, that party will give the other party a copy of the material the party intends to issue.

10.10 Governing Law. This Agreement will be governed by and construed in accordance with the laws of the state in which Medical Group renders Covered Services, and any other applicable law.

10.11 Regulatory Appendices. One or more regulatory appendix may be attached to this Agreement, setting forth additional provisions included in this Agreement in order to satisfy regulatory requirements under applicable law. These regulatory appendices, and any attachments to them, are expressly incorporated into this Agreement and are binding on the parties to this Agreement. In the event of any inconsistent or contrary language between a regulatory appendix and any other part of this Agreement, including but not limited to appendices, amendments and exhibits, the provisions of the regulatory appendix will control, to the extent it is applicable.

10.12 Severability. Any provision of this Agreement that is unlawful, invalid or unenforceable in any situation in any jurisdiction shall not affect the validity or enforceability of the remaining provisions of this Agreement or the lawfulness, validity or enforceability of the offending provision in any other situation or jurisdiction.

10.13 Survival. Sections 5.9, 7.7, 7.8, Article VIII and sections 9.3 and 10.9 (except for the last paragraph) of this Agreement will survive the termination of this Agreement.

THIS AGREEMENT CONTAINS A BINDING ARBITRATION PROVISION THAT MAY BE ENFORCED BY THE PARTIES.

Signature	Street
Print Name	City
Title	State , Zip Code
D/B/A	Phone
Date _____	Email

United HealthCare Insurance Company, on behalf of itself, United HealthCare of the Midlands, Inc., and its other affiliates, as signed by its authorized representative:

Signature	Signature
Print Name _____	Print Name
Title	Title
Date _____	Date _____

Address to be used for giving notice to United under the Agreement

Street	
City	State Zip

Month and year in which Agreement is first effective _____

____ Appendix 1: Medical Group Practice Locations

____ Appendix 2: Benefit Plan Descriptions

____ Appendix 3: Fee Schedule Sample

__ __ Additional Manuals Appendix

____ State Regulatory Requirements Appendix (list all states as applicable)

____ Medicare Advantage Regulatory Appendix

____ Other

Appendix 1
Medical Group Practice Locations

Medical Group attests that this Appendix identifies all services and locations covered under this Agreement.

IMPORTANT NOTE: Medical Group acknowledges its obligation under Section 5.7 to promptly report any change in Medical Group's name or Taxpayer Identification Number. Failure to do so may result in denial of claims or incorrect payment.

BILLING ADDRESS

Practice Name:
Street Address:
City: State: Zip:
Tax ID Number (TIN):
National Provider ID (NPI):

PRACTICE LOCATIONS (complete one for each service location)

Clinic Name	**Clinic Name**	**Clinic Name**
Street Address	**Street Address**	**Street Address**
City	**City**	**City**
State and Zip Code	**State and Zip Code**	**State and Zip Code**
Phone Number	**Phone Number**	**Phone Number**
TIN (*If different from above*)	**TIN (*If different from above*)**	**TIN (*If different from above*)**
National Provider ID (NPI)	**National Provider ID (NPI)**	**National Provider ID (NPI)**

Clinic Name	**Clinic Name**	**Clinic Name**
Street Address	**Street Address**	**Street Address**
City	**City**	**City**
State and Zip Code	**State and Zip Code**	**State and Zip Code**
Phone Number	**Phone Number**	**Phone Number**
TIN (*If different from above*)	**TIN (*If different from above*)**	**TIN (*If different from above*)**
National Provider ID (NPI)	**National Provider ID (NPI)**	**National Provider ID (NPI)**

Appendix 2
Benefit Plan Descriptions

1. United may allow Payers to access Medical Group's services under this Agreement for the Benefit Plan types described below:

- Benefit Plans where Customers are offered a network of participating providers and must select a primary physician. Such Benefit Plans may or may not include an out-of-network benefit.
- Benefit Plans where Customers are offered a network of participating providers but are not required to select a primary physician. Such Benefit Plans may or may not include an out-of-network benefit.
- Benefit Plans where Customers are not offered a network of participating providers from which they may receive Covered Services.

2. Medical Group will **not** participate in the network of physicians and other health care professionals and providers established by United for the Benefit Plan types described below:

- Evercare Nebraska Medicaid Benefit Plans.
- Nebraska Other Governmental Benefit Plans.
- Medicare Advantage Private Fee-For-Service Benefit Plans and Medicare Advantage Medical Savings Account Benefit Plans.

This Agreement does not supersede any existing agreements between the parties or their affiliates with regard to Benefit Plans other than those described in section 1 of this Appendix, or prevent the parties or their affiliates from entering into such agreements in the future.

3. Definitions

Note - Certain Benefit Plans defined below are defined with reference to specific identifiers on the Customer identification card. Those Benefit Plans may adopt a different identification card identifier in the future, and this Appendix will continue to apply to those Benefit Plans; if that

happens, United will provide Medical Group with information regarding the new Customer identification cards.

MEDICARE:

A. "**Medicare Benefit Plans**" means Benefit Plans that replace, either partially or in their entirety, the original Medicare coverage (Medicare Part A and Medicare Part B) issued to beneficiaries by CMS, but does not include Medicare Advantage Private Fee-For-Service plans and Medicare Advantage Medical Savings Account plans.

B. "**AmeriChoice Medicare Benefit Plans**" means Medicare Benefit Plans that include a reference to "Personal Care Plus" on the face of the valid identification card of any Customer eligible for and enrolled in that Benefit Plan.

C. "**Evercare/SecureHorizons Medicare Benefit Plans**" means Medicare Benefit Plans that are not AmeriChoice Medicare Benefit Plans.

MEDICAID AND OTHER STATE PROGRAMS:

D. "**Medicaid Benefit Plans**" means Benefit Plans that offer coverage to beneficiaries of a program authorized by Title XIX of the federal Social Security Act, and jointly financed by the federal and state governments and administered by the state.

E. "**Nebraska Medicaid Benefit Plans**" means Medicaid Benefit Plans issued or administered by United through its business unit AmeriChoice, as indicated by a reference to "Share Advantage" on the face of the valid identification card of any Customer eligible for and enrolled in that Benefit Plan.

F. "**Evercare Nebraska Medicaid Benefit Contracts**" means Medicaid Benefit Plans issued or administered by United through its business unit Evercare, as indicated by a reference to "Evercare" on the face of the valid identification card of any Customer eligible for and enrolled in that Benefit Plan.

G. "**Other Governmental Benefit Plans**" are Benefit Plans, other than Medicaid, SCHIP (also known as CHIP), or other Benefit Plans already identified in this Appendix 2, that are funded wholly or substantially by a state government or a subdivision of a state (such as a city or county), and for which eligibility is:

i. based on income and/or assets of the Customer or the Customer's family, and

ii. not based on whether the Customer or a member of the Customer's family is or was an employee of the government

H. "**State Children's Health Insurance Program ("SCHIP" or "CHIP")**" is the name of a program authorized by Title XXI of the federal Social Security Act, and jointly financed by the federal and state governments and administered by the state.

Appendix 3 - Options PPO

Representative Options PPO Fee Schedule Sample for:

The provisions of this fee schedule apply to Covered Services by Medical Group to Customers covered by Benefit Plans marketed under the name "Options PPO" and Benefit Plans where Customers are not offered a network of participating physicians and other health care professionals from which they may receive Covered Services.

Unless specifically indicated otherwise, amounts listed in the fee schedule represent global fees and may be subject to reductions based on appropriate modifier (for example, professional and technical modifiers). Any co-payment, deductible or coinsurance that the Customer is responsible to pay under the Customer's Benefit Plan will be subtracted from the listed amount in determining the amount to be paid by the Payer. The actual payment amount is also subject to matters described in this Agreement, such as the Payment Policies. This information is subject to the confidentiality provisions of this Agreement.

Appendix 3
Fee Schedule Sample: Products other than Options PPO

Representative All Payer Fee Schedule Sample(s) for:

Unless another fee schedule to this Agreement applies specifically to a particular Benefit Plan as it covers a particular Customer, the provisions of this fee schedule apply to Covered Services rendered by Medical Group to Customers covered by Benefit Plans sponsored, issued or administered by all Payers.

Unless specifically indicated otherwise, amounts listed in the fee schedule represent global fees and may be subject to reductions based on appropriate modifier (for example, professional and technical modifiers). Any co-payment, deductible or coinsurance that the Customer is responsible to pay under the Customer's Benefit Plan will be subtracted from the listed amount in determining the amount to be paid by the Payer. The actual payment amount is also subject to matters described in this Agreement, such as the Payment Policies. This information is subject to the confidentiality provisions of this Agreement.

Additional Manuals Appendix

For services rendered to Customers enrolled in certain Benefit Plans or United's Affiliates that may be included under this Agreement, Medical Group will be subject to additional requirements described in or made available to Medical Group through one or more additional provider manuals ("Additional Manuals"). When this Agreement refers to Protocols or Payment Policies it is also referring to the Additional Manuals. The Additional Manuals will be made available to Medical Group on a designated website or upon request. In the event of any conflict between this Agreement or the "UnitedHealthcare Physician, Health Care Professional, Facility and Ancillary Provider Administrative Guide" or other UnitedHealthcare Protocols and Payment Policies, and any Additional Manual, in connection with any matter pertaining to Customers enrolled in the Benefit Plans or United's Affiliates to which the Additional Manual applies, that Additional Manual will govern, unless statutes and regulations dictate otherwise. United may make changes to the Protocols and Payment Policies subject to this Appendix in accordance with the provisions of the Agreement relating to Protocol and Payment Policy changes. The Benefit Plans or United's Affiliates, names of the Additional Manuals, and name of the website to view and download the manuals, when applicable, are set forth in the table below. United will notify Medical Group of any changes in the location of the Additional Manuals. Medical Group may request a copy of the Additional Manual.

Type of Benefit Plan or United's Affiliate	Description of Applicable Additional Manual	Website

PAGES REMOVED

DUE TO

PROPRIETARY

AND

CONFIDENTIAL

Facility Participation Agreement

This Agreement is entered into by and between UnitedHealthcare Insurance Company, contracting on behalf of itself, UnitedHealthcare of the Midlands, Inc. and the other entities that are United's Affiliates (collectively referred to as "United") and ("Facility").

This Agreement is effective on the later of the following dates (the "Effective Date"):

i) _____ or

ii) the first day of the first calendar month that begins at least 30 days after the date when this Agreement has been executed by all parties.

Through contracts with physicians and other providers of health care services, United maintains one or more networks of providers that are available to Customers. Facility is a provider of health care services.

United wishes to arrange to make Facility's services available to Customers. Facility wishes to provide such services, under the terms and conditions set forth in this Agreement.

The parties therefore enter into this Agreement.

Article I.
Definitions

The following terms when used in this Agreement have the meanings set forth below:

1.1 "Benefit Plan" means a certificate of coverage, summary plan description, or other document or agreement, whether delivered in paper, electronic, or other format, under which a Payer is obligated to provide coverage of Covered Services for a Customer.

1.2 "Covered Service" is a health care service or product for which a Customer is entitled to receive coverage from a Payer, pursuant to the terms of the Customer's Benefit Plan with that Payer.

1.3 "Customary Charge" is the fee for health care services charged by Facility that does not exceed the fee Facility would ordinarily charge another person regardless of whether the person is a Customer.

1.4 "Customer" is a person eligible and enrolled to receive coverage from a Payer for Covered Services.

1.5 "Payment Policies" are the guidelines adopted by United outside of this Agreement for calculating payment of claims to facilities (including claims of Facility under this Agreement). The Payment Policies may change from time to time as discussed in section 5.1 of this Agreement.

1.6 "Payer" is an entity obligated to a Customer to provide reimbursement for Covered Services under the Customer's Benefit Plan, and authorized by United to access Facility's services under this Agreement.

1.7 "Protocols" are the programs, protocols and administrative procedures adopted by United or a Payer to be followed by Facility in providing services and doing business with United and Payers under this Agreement. These Protocols may include, among other things, credentialing and recredentialing processes, utilization management and care management processes, quality improvement, peer review, Customer grievance, concurrent review, or other similar United or Payer programs. The Protocols may change from time to time as discussed in section 4.4 of this Agreement.

1.8 "United's Affiliates" are those entities controlling, controlled by, or under common control with UnitedHealthcare Insurance Company.

Article II.
Representations and Warranties

2.1 Representations and Warranties of Facility. Facility, by virtue of its execution and delivery of this Agreement, represents and warrants as follows:

a) Facility is a duly organized and validly existing legal entity in good standing under the laws of its jurisdiction of organization.

b) Facility has all requisite corporate power and authority to conduct its business as presently conducted, and to execute, deliver and perform its obligations under this Agreement. The execution, delivery and performance of this Agreement by Facility have been duly and validly authorized by all action necessary under its organizational documents and applicable corporate law. This Agreement has been duly and validly executed and delivered by Facility and (assuming the due authorization, execution and delivery of this Agreement by United) constitutes a valid and binding obligation of Facility, enforceable against Facility in accordance with its terms, except as such enforceability may be limited by the availability of equitable remedies or defenses and by applicable bankruptcy, insolvency, reorganization, moratorium or similar laws affecting the enforcement of creditors' rights generally.

c) The execution, delivery and performance of this Agreement by Facility do not and will not violate or conflict with (i) the organizational documents of Facility, (ii) any material agreement or instrument to which Facility is a party or by which Facility or any material part of its property is bound, or (iii) applicable law.

d) Facility has obtained and holds all registrations, permits, licenses, and other approvals and consents, and has made all filings, that it is required to obtain from or make with all governmental entities under applicable law in order to conduct its business as presently conducted and to enter into and perform its obligations under this Agreement.

e) Facility has been given an opportunity to review the Protocols and Payment Policies. See the Additional Manuals Appendix for additional information regarding the Protocols and Payment Policies applicable to Customers enrolled in certain Benefit Plans.

f) Each submission of a claim by Facility pursuant to this Agreement shall be deemed to constitute the representation and warranty by it to United that (i) the representations and warranties of it set forth in this section 2.1 and elsewhere in this Agreement are true and correct as of the date the claim is submitted, (ii) it has complied with the requirements of this Agreement with respect to the Covered Services involved and the submission of such claim, (iii) the charge amount set forth on the claim is the Customary Charge and (iv) the claim is a valid claim.

2.2 Representations and Warranties of United. United, by virtue of its execution and delivery of this Agreement, represents and warrants as follows:

a) United is a duly organized and validly existing legal entity in good standing under the laws of its jurisdiction of organization.

b) United has all requisite corporate power and authority to conduct its business as presently conducted, and to execute, deliver and perform its obligations under this Agreement. The execution, delivery and performance of this Agreement by United have been duly and validly authorized by all action necessary under its organizational documents and applicable corporate law. This Agreement has been duly and validly executed and delivered by United and (assuming the due authorization, execution and delivery of this Agreement by Facility) constitutes a valid and binding obligation of United, enforceable against United in accordance with its terms, except as such enforceability may be limited by the availability of equitable remedies or defenses and by applicable bankruptcy, insolvency, reorganization, moratorium or similar laws affecting the enforcement of creditors' rights generally.

c) The execution, delivery and performance of this Agreement by United do not and will not violate or conflict with (i) the organizational documents of United, (ii) any material agreement or instrument

to which United is a party or by which United or any material part of its property is bound, or (iii) applicable law.

d) United has obtained and holds all registrations, permits, licenses, and other approvals and consents, and has made all filings, that it is required to obtain from or make with all governmental entities under applicable law in order to conduct its business as presently conducted and to enter into and perform its obligations under this Agreement.

Article III.
Applicability of this Agreement

3.1 Facility's Services. This Agreement applies to Covered Services provided at Facility's service locations set forth in Appendix 1. In the event Facility begins providing services at other locations, or under other tax identification number(s), (either by operating such locations itself, or by acquiring, merging or affiliating with an existing provider that was not already under contract with United or one of United's Affiliates to participate in a network of health care providers), such additional tax identification numbers, or locations will become subject to this Agreement only upon the written agreement of the parties.

In the event Facility acquires or is acquired by, merges with, or otherwise becomes affiliated with another provider of health care services that is already under contract with United or one of United's Affiliates to participate in a network of health care providers, this Agreement and the other agreement will each remain in effect and will continue to apply as they did prior to the acquisition, merger or affiliation, unless otherwise agreed to in writing by all parties to such agreements.

Facility may transfer all or some of its assets to another entity, with the result that all or some of the Covered Services subject to this Agreement will be rendered by the other entity rather than by Facility, but only if Facility requests that United approve the assignment of this Agreement as it relates to those Covered Services and only if the other entity agrees to assume this Agreement. This paragraph does not limit United's right under Section 9.4 of this Agreement to elect whether to approve the assignment of this Agreement.

3.2 Payers and Benefit Plan types. United may allow Payers to access Facility's services under this Agreement for the Benefit Plan types described in Appendix 2. Appendix 2 may be modified by United upon 30 days written or electronic notice.

3.3 Services not covered under a Benefit Plan. This Agreement does not apply to services not covered under the applicable Benefit Plan. Facility may seek and collect payment from a Customer for such services, provided that the Facility first obtains the Customer's written consent.

This section does not authorize Facility to bill or collect from Customers for Covered Services for which claims are denied or otherwise not paid. That issue is addressed in sections 6.5 and 6.8 of this Agreement.

3.4 Patients who are not Customers. This Agreement does not apply to services rendered to patients who are not Customers at the time the services were rendered. Section 6.6 of this Agreement addresses circumstances in which claims for services rendered to such persons are inadvertently paid.

3.5 Health Care. Facility acknowledges that this Agreement and Customer Benefit Plans do not dictate the health care provided by Facility, or govern Facility's determination of what care to provide its patients, even if those patients are Customers. The decision regarding what care is to be provided remains with Facility and with Customers and their physicians, and not with United or any Payer.

3.6 Communication with Customers. Nothing in this Agreement is intended to limit Facility's right or ability to communicate fully with a Customer and the Customer's physician regarding the Customer's health condition and treatment options. Facility is free to discuss all treatment options without regard to whether or not a given option is a Covered Service. Facility is free to discuss with a Customer any financial incentives Facility may have under this Agreement, including describing at a general level the payment methodologies contained in this Agreement.

Article IV.
Duties of Facility

4.1 Provide Covered Services. Facility will provide Covered Services to Customers. Facility must be in compliance with section 2.1(d) of this Agreement and credentialed by United or its delegate prior to furnishing any Covered Services to Customers under this Agreement.

4.2 Nondiscrimination. Facility will not discriminate against any patient, with regard to quality of service or accessibility of services, on the basis that the patient is a Customer.

4.3 Accessibility. Facility will be open 24 hours a day, seven days a week.

4.4 Cooperation with Protocols. Facility will cooperate with and be bound by United's and Payers' Protocols. The Protocols include but are not limited to all of the following:

1) Facility will use reasonable commercial efforts to direct Customers only to other providers that participate in United's network, except as permitted under the Customer's Benefit Plan or otherwise authorized by United or Payer.

2) Facility will make its best efforts to assure that all Facility-based physician groups participate in United's network as long as this Agreement is in effect.

In the event that a Facility-based physician group is not a participating provider with United, Facility's Chief Financial Officer or equivalent senior level officer ("Facility Representative") will assist United in its efforts to negotiate an agreement with such group. Upon request by United, Facility Representative will:

a) meet with Facility-based physician group to encourage participation. Facility Representative shall provide United with meeting minutes of any such meeting within 15 days. Meeting minutes will include a summary of the key discussion points and an outline of any actionable resolution options deemed by Facility Representative.

b) write letter(s) to Facility-based physician group encouraging the group to negotiate in good faith with United. The letter will also outline any contractual requirements in the agreement between Facility and Facility-based physician group that requires Facility-based physician group to (1) negotiate in good faith with third party payers, (2) participate in third party payer networks, and (3) other provisions related to Facility-based physician group's participation with third party payers.

c) invoke any applicable penalties or other contractual terms in its agreement with Facility-based physician group related to its non-participating status with a third party payer.

d) allow independent legal counsel (mutually agreeable to all relevant parties) to review Facility/Facility-based physician agreement to ensure Facility is fully invoking all the relevant terms and conditions of such agreement to require or promote Facility-based physician group's participation status with United.

United warrants that it will negotiate with Facility-based physician groups in good faith. Facility acknowledges that United will have no responsibility for the credentialing of any employed or sub-contracted Facility-based provider.

3) Facility will provide notification for certain Covered Services, accept and return telephone calls from United staff, and respond to United requests for clinical information, as required by United or Payer as described in the Protocols.

The Protocols will be made available to Facility online or upon request. Some or all Protocols also may be disseminated in the form of an administrative manual or guide or in other communications.

United may change the Protocols from time to time. United will use reasonable commercial efforts to inform Facility at least 30 days in advance of any material changes to the Protocols. United may implement changes in the Protocols without Facility's consent if such change is applicable to all or substantially all of the facilities in United's

network located in the same state as Facility. Otherwise, changes to the Protocols proposed by United to be applicable to Facility are subject to the terms of section 9.2 of this Agreement applicable to amendments.

4.5 Employees and subcontractors. Facility will assure that its employees, affiliates and any individuals or entities subcontracted by Facility to render services in connection with this Agreement adhere to the requirements of this Agreement. The use of employees, affiliates or subcontractors to render services in connection with this Agreement will not limit Facility's obligations and accountability under this Agreement with regard to such services. Facility affiliates are those entities that control, are controlled by or are under common control with Facility.

4.6 Licensure. Facility will maintain, without material restriction, such licensure, registration, and permits as are necessary to enable Facility to lawfully perform this Agreement. In addition, Facility shall either: (1) obtain and maintain The Joint Commission accreditation; or (2) in lieu of The Joint Commission accreditation, adopt CMS National Hospital Voluntary Reporting Initiative (NQF Core Measures).

4.7 Liability Insurance. Facility shall procure and maintain liability insurance. Except to the extent coverage is a state mandated placement, Facility's coverage must be placed with responsible, financially sound insurance carriers authorized or approved to write coverage in the state in which the Covered Services are provided. Facility's liability insurance shall be, at a minimum, of the types and in the amounts set forth below. Facility's medical malpractice insurance shall be either occurrence or claims made with an extended period reporting option. Prior to the Effective Date of this Agreement and within 10 days of each policy renewal thereafter, Facility shall submit to United in writing evidence of insurance coverage.

TYPE OF INSURANCE	MINIMUM LIMITS
Medical malpractice and/or professional liability insurance	Five Million Dollars ($5,000,000.00) per occurrence and aggregate
Commercial general and/or umbrella liability insurance	Five Million Dollars ($5,000,000.00) per occurrence and aggregate

In lieu of purchasing the insurance coverage required in this section, Facility may, with the prior written approval of United, self-insure its medical malpractice and/or professional liability, as well as its commercial general liability. Facility shall maintain a separate reserve for its self-insurance. Prior to the Effective Date, Facility shall provide a statement, verified by an independent auditor or actuary, that its reserve funding levels and process of funding appears adequate to meet the requirements of this section and fairly represents the financial condition of the fund. Facility will provide a similar statement during the term of this Agreement upon United's request, which will be made no more frequently than annually. Facility will assure that its self-insurance fund will comply with applicable laws and regulations.

4.8 Notice. Facility will give notice to United within 10 days after any event that causes Facility to be out of compliance with section 4.6 or 4.7 of this Agreement, or of any change in Facility's name, ownership, control, or Taxpayer Identification Number. This section does not apply to changes of ownership or control that result in Facility being owned or controlled by an entity with which it was already affiliated prior to the change.

4.9 Customer consent to release of medical record information. Facility will obtain any Customer consent required in order to authorize Facility to provide access to requested information or records as contemplated in section 4.10 of this Agreement, including copies of the Facility's medical records relating to the care provided to Customer.

4.10 Maintenance of and Access to Records. Facility will maintain adequate medical, financial and administrative records related to Covered Services rendered by Facility under this Agreement, including claims records, for at least 6 years following the end of the calendar year during which the Covered Services are provided, unless a longer retention period is required by applicable law.

Facility will provide access to these records as follows:

i) to United or its designees, in connection with United's utilization management/ Care Coordination[SM], quality assurance and improvement and for claims payment and other administrative obligations, including reviewing Facility's compliance with the terms and provisions of this Agreement and appropriate billing practice. Facility will provide access during ordinary business hours within fourteen days after a request is made, except in cases of a United audit involving a fraud investigation or the health and safety of a Customer (in which case, access shall be given within 48 hours after the request) or of an expedited Customer appeal or grievance (in which case, access will be given so as to enable United to reasonably meet the timelines for determining the appeal or grievance); and

ii) to agencies of the government, in accordance with applicable law, to the extent such access is necessary to comply with regulatory requirements applicable to Facility, United, or Payers.

Facility will cooperate with United on a timely basis in connection with any such audit including, among other things, in the scheduling of and participation in an audit exit interview within 30 days of United's request.

If such information and records are requested by United, Facility shall provide copies of such records free of charge.

4.11 Access to Data. Facility represents that in conducting its operations, it collects and reviews certain quality data relating to care rendered by Facility that is reported in a manner which has been validated by a third party as having a clear, evidence-based link to quality or safety (e.g., AHRQ standards) or which has been created by employer coalitions as proxies for quality (e.g., Leapfrog standards).

United recognizes that Facility has the sole discretion to select the metrics which it will track from time to time and that Facility's primary goal in so tracking is to advance the quality of patient care. If the information that Facility chooses to report on is available in the public domain in a format that includes all data elements required by United, United will obtain quality information directly from the source to whom Facility reported. If the Facility does not report metrics in the public domain, on a quarterly basis, Facility will share these metrics with United as tracked against a database of all discharged, commercial patients (including patients who are not United customers). United may publish this data to entities to which United renders services or seeks to render services, and to Customers. Notwithstanding the foregoing, Facility agrees that it will participate in The Leapfrog Group's annual patient safety survey.

4.12 Compliance with law. Facility will comply with applicable regulatory requirements, including but not limited to those relating to confidentiality of Customer medical information.

4.13 Electronic connectivity. When made available by United, Facility will do business with United electronically. Facility will use www.unitedhealthcareonline.com to check eligibility status, claims status, and submit requests for claims adjustment for products supported by UnitedHealthcare Online® or other online resources as supported for additional products. Facility agrees to use www.unitedhealthcareonline.com for additional functionalities (for instance, notification of admission) after United informs Facility that such functionalities have become available for the applicable Customer.

4.14 Implementation of Patient Safety Programs. Facility will implement quality programs recommended by nationally recognized third parties (such as The Leapfrog Group and CMS) as designated by United from time-to-time such as The Leapfrog Group's programs related to Computer Physician Order Entry (CPOE), Evidence-based Hospital Referral (EHR), ICU Physician Staffing (IPS)., and the 27 other patient safety practices arrived at by national consensus (National Quality Forum Safe Practices).

4.15 "Never Events". In the event a "never event" occurs in connection with Facility rendering services to a Customer, Facility will take the steps recommended by the Leapfrog Group. At present, these steps are set forth in the Leapfrog Group's "Position Statement on Never Events" (http://www.leapfroggroup.org) and are as follows:

- Apologize to the patient and/or family affected by the never event;
- Report the event to United and to at least one of the following agencies: The Joint Commission, as part of its Sentinel Events policy; state reporting program for medical errors; or a Patient Safety Organization (e.g. Maryland Patient Safety Center);

- Perform a root cause analysis, consistent with instructions from the chosen reporting agency; and
- Waive all costs directly related to the event. In order to waive such costs, Facility will not submit a claim for such costs to United or Payer and will not seek or accept payment for such costs from the Customer or anyone acting on behalf of the Customer.

For purposes of this section 4.15, a "never event" is an event included in the list of 28 "serious reportable events" published by the National Quality Forum (NQF) in October 2006, as the list may be updated from time to time by the NQF and adopted by Leapfrog.

Article V.
Duties of United and Payers

5.1 Payment of Claims. As described in further detail in Article VI of this Agreement, Payers will pay Facility for rendering Covered Services to Customers. United will make its Payment Policies available to Facility online or upon request. United may change its Payment Policies from time to time.

5.2 Liability Insurance. United will procure and maintain professional and general liability insurance and other insurance, as United reasonably determines may be necessary, to protect United and United's employees against claims, liabilities, damages or judgments that arise out of services provided by United or United's employees under this Agreement.

5.3 Licensure. United will maintain, without material restriction, such licensure, registration, and permits as are necessary to enable United to lawfully perform this Agreement.

5.4 Notice. United will give written notice to Facility within 10 days after any event that causes United to be out of compliance with section 5.2 or 5.3 of this Agreement, or of any change in United's name, ownership, control, or Taxpayer Identification Number. This section does not apply to changes of ownership or control that result in United being owned or controlled by an entity with which it was already affiliated prior to the change.

5.5 Compliance with law. United will comply with applicable regulatory requirements, including but not limited to those relating to confidentiality of Customer medical information and those relating to prompt payment of claims, to the extent those requirements are applicable.

5.6 Electronic connectivity. United will do business with Facility electronically by providing eligibility status, claims status, and accepting requests for claim adjustments, for those products supported by www.unitedhealthcareonline.com. United will communicate enhancements in www.unitedhealthcareonline.com functionality as they become available, as described in Section 4.13, and will make information available as to which products are supported by www.unitedhealthcareonline.com.

5.7 Employees and subcontractors. United will assure that its employees, affiliates and any individuals or entities subcontracted by United to render services in connection with this Agreement adhere to the requirements of this Agreement. The use of employees, affiliates or subcontractors to render services in connection with this Agreement will not limit United's obligations and accountability under this Agreement with regard to such services.

Article VI.
Submission, Processing, and Payment of Claims

6.1 Form and content of claims. Facility must submit claims for Covered Services in a manner and format prescribed by United, as further described in the Protocols. Unless otherwise directed by United, Facility shall submit claims using current UB04 or successor forms for paper claims and HIPAA standard professional or institutional claim formats for electronic claims as applicable, with applicable coding including, but not limited to, ICD-9-CM, CPT, Revenue and HCPCS coding.

6.2 Electronic filing of claims. Within six months after the Effective Date of this Agreement, Facility will use electronic submission for all of its claims under this Agreement that United is able to accept electronically.

6.3 Time to file claims. All information necessary to process a claim must be received by United no more than 90 days from the date of discharge or 90 days from the date all outpatient Covered Services are rendered.

In the event United requests additional information in order to process the claim, Facility will provide such additional information within 90 days of United's request. If Payer is not the primary payer, and Facility is pursuing payment from the primary payer, the 90 days filing limit will begin on the date Facility receives the claim response from the primary payer.

6.4 Payment of claims. Payer will pay claims for Covered Services as further described in the applicable Payment Appendix to this Agreement and in accordance with Payment Policies.

Claims for Covered Services subject to coordination of benefits will be paid in accordance with the Customer's Benefit Plan and applicable state and federal law.

The obligation for payment under this Agreement is solely that of Payer, and not that of United unless United is the Payer.

6.5 Denial of Claims for Not Following Protocols, Not Filing Timely, or Lack of Medical Necessity. Payment may be denied in whole or in part if Facility does not comply with a Protocol or does not file a timely claim under section 6.3 of this Agreement. Payment may also be denied for services provided that are determined by United to be medically unnecessary, and Facility may not bill the Customer for such services unless the Customer has, with knowledge of United's determination of a lack of medical necessity, agreed in writing to be responsible for payment of those charges.

In the event that payment of a claim is denied for lack of notification or for untimely filing, the denial will be reversed if Facility appeals within 12 months after the date of denial and can show all of the following:

i) that, at the time the Protocols required notification or at the time the claim was due, Facility did not know and was unable to reasonably determine that the patient was a Customer,

ii) that Facility took reasonable steps to learn that the patient was a Customer, and

iii) that Facility promptly provided notification, or filed the claim, after learning that the patient was a Customer.

6.6 Retroactive correction of information regarding whether patient is a Customer. Prior to rendering services, Facility shall ask the patient to present his or her Customer identification card. In addition, Facility may contact United to obtain the most current information on the patient as a Customer.

However, Facility acknowledges that such information provided by United is subject to change retroactively, under the following circumstances, (1) if United has not yet received information that an individual is no longer a Customer; (2) if the individual's Benefit Plan is terminated retroactively for any reason including, but not limited to, non-payment of premium; (3) as a result of the Customer's final decision regarding continuation of coverage pursuant to state and federal laws; or (4) if eligibility information United receives is later proven to be false.

If Facility provides health care services to an individual, and it is determined that the individual was not a Customer at the time the health care services were provided, those services shall not be eligible for payment under this Agreement and any claims payments made with regard to such services may be recovered as overpayments under the process described in section 6.10 of this Agreement. Facility may then directly bill the individual, or other responsible party, for such services.

6.7 Payment under this Agreement is payment in full. Payment as provided under section 6.4, together with any co-payment, deductible or coinsurance for which the Customer is responsible under the Benefit Plan, is payment in full for a Covered Service. Facility will not seek to recover, and will not accept, any payment from Customer, United, Payer or anyone acting in their behalf, in excess of payment in full as provided in this section 6.7, regardless of whether such amount is less than Facility's billed charge or Customary Charge.

6.8 Customer "Hold Harmless." Facility will not bill or collect payment from the Customer, or seek to impose a lien, for the difference between the amount paid under this Agreement and Facility's billed charge or Customary Charge, or for any amounts denied or not paid under this Agreement due to:

i) Facility's failure to comply with the Protocols,

ii) Facility's failure to file a timely claim,

iii) Payer's Payment Policies,

iv) inaccurate or incorrect claim processing,

v) insolvency or other failure by Payer to maintain its obligation to fund claims payments, if Payer is United, or is an entity required by applicable law to assure that its Customers not be billed in such circumstances, or

vi) a denial based on medical necessity or prior authorization, except as provided in section 6.5.

This obligation to refrain from billing Customers applies even in those cases in which Facility believes that United or Payer has made an incorrect determination. In such cases, Facility may pursue remedies under this Agreement against United or Payer, as applicable, but must still hold the Customer harmless.

In the event of a default by a Payer other than those Payers covered by clause v) of this Section 6.8, Facility may seek payment directly from the Payer or from Customers covered by that Payer. However, Facility may do so only if it first inquires in writing to United as to whether the Payer has defaulted and, in the event that United confirms that Payer has defaulted (which confirmation will not be unreasonably withheld), Facility then gives United 15 days prior written notice of Facility's intent to seek payment from Payer or Customers. For purposes of this paragraph, a default is a systematic failure by a Payer to fund claims payments related to Customers covered through that Payer; a default does not occur in the case of a dispute as to whether certain claims should be paid or the amounts that should be paid for certain claims.

This section 6.8 and section 6.7 will survive the termination of this Agreement, with regard to Covered Services rendered prior to when the termination takes effect.

6.9 Consequences for failure to adhere to Customer protection requirements. If Facility collects payment from, brings a collection action against, or asserts a lien against a Customer for Covered Services rendered (other than for the applicable co-payment, deductible or coinsurance), contrary to section 6.7 or 6.8 of this Agreement, Facility shall be in breach of this Agreement. This section 6.9 will apply regardless of whether Customer or anyone purporting to act on Customer's behalf has executed a waiver or other document of any kind purporting to allow Facility to collect such payment from Customer.

In the event of such a breach, Payer may deduct, from any amounts otherwise due Facility, the amount wrongfully collected from Customers, and may also deduct an amount equal to any costs or expenses incurred by the Customer, United or Payer in defending the Customer from such action and otherwise enforcing sections 6.7 through 6.9 of this Agreement. Any amounts deducted by Payer in accordance with this provision shall be used to reimburse the Customer and to satisfy any costs incurred. The remedy contained in this paragraph does not preclude United from invoking any other remedy for breach that may be available under this Agreement.

6.10 Correction of overpayments or underpayments of claims. In the event that either Party believes that a claim has not been paid correctly, or that funds were paid beyond or outside of what is provided for under this Agreement, either party may seek correction of the payment, except that Facility may not seek correction of a payment more than 12 months after it was made.

Facility will repay overpayments within 30 days of notice of the overpayment. Facility will promptly report any credit balance that it maintains with regard to any claim overpayment under this Agreement, and will return such overpayment to United within 30 days after posting it as a credit balance.

Facility agrees that recovery of overpayments may be accomplished by offsets against future payments.

Article VII.
Dispute Resolution

The parties will work together in good faith to resolve any and all disputes between them (hereinafter referred to as "Disputes") including but not limited to all questions of arbitrability, the existence, validity, scope or termination of the Agreement or any term thereof.

If the parties are unable to resolve any such Dispute within 60 days following the date one party sent written notice of the Dispute to the other party, and if either party wishes to pursue the Dispute, it shall thereafter be submitted to binding arbitration before a panel of three arbitrators in accordance with the Commercial Dispute Procedures of the American Arbitration Association, as they may be amended from time to time (see http://www.adr.org). Unless otherwise agreed to in writing by the parties, the party wishing to pursue the Dispute must initiate the arbitration within one year after the date on which notice of the Dispute was given or shall be deemed to have waived its right to pursue the dispute in any forum.

Any arbitration proceeding under this Agreement shall be conducted in . The arbitrator(s) may construe or interpret but shall not vary or ignore the terms of this Agreement and shall be bound by controlling law. The arbitrator(s) shall have no authority to award punitive, exemplary, indirect or special damages, except in connection with a statutory claim that explicitly provides for such relief.

The parties expressly intend that any dispute relating to the business relationship between them be resolved on an individual basis so that no other dispute with any third party(ies) may be consolidated or joined with the dispute. The parties agree that any arbitration ruling by an arbitrator allowing class action arbitration or requiring consolidated arbitration involving any third party(ies) would be contrary to their intent and would require immediate judicial review of such ruling.

If the Dispute pertains to a matter which is generally administered by certain United procedures, such as a credentialing or quality improvement plan, the policies and procedures set forth in that plan must be fully exhausted by Facility before Facility may invoke any right to arbitration under this Article VII.

The decision of the arbitrator(s) on the points in dispute will be binding, and judgment on the award may be entered in any court having jurisdiction thereof. The parties acknowledge that because this Agreement affects interstate commerce the Federal Arbitration Act applies.

In the event that any portion of this Article or any part of this Agreement is deemed to be unlawful, invalid or unenforceable, such unlawfulness, invalidity or unenforceability shall not serve to invalidate any other part of this Article or Agreement. In the event any court determines that this arbitration procedure is not binding or otherwise allows litigation involving a Dispute to proceed, the parties hereby waive any and all right to trial by jury in, or with respect to, such litigation. Such litigation would instead proceed with the judge as the finder of fact.

In the event a party wishes to terminate this Agreement based on an assertion of uncured material breach, and the other party disputes whether grounds for such a termination exist, the matter will be resolved through arbitration under this Article VII. While such arbitration remains pending, the termination for breach will not take effect.

This Article VII governs any dispute between the parties arising before or after execution of this Agreement, and shall survive any termination of this Agreement.

Article VIII.
Term and Termination

8.1 Term. This Agreement shall take effect on the Effective Date. This Agreement shall have an initial term of three years and renew automatically for renewal terms of one year, until terminated pursuant to section 8.2.

8.2 Termination. This Agreement may be terminated under any of the following circumstances:

i) by mutual written agreement of the parties;

ii) by either party, upon at least 180 days prior written notice, effective at the end of the initial term or effective at the end of any renewal term;

iii) by either party upon 60 days written notice in the event of a material breach of this Agreement by the other party, except that such a termination will not take effect if the breach is cured within 60 days after notice of the termination; moreover, such termination may be deferred as further described in Article VII of this Agreement;

iv) by either party upon 10 days written notice in the event the other party loses licensure or other governmental authorization necessary to perform this Agreement, or fails to have insurance as required under section 4.7 or section 5.2 of this Agreement;

v) by United upon 10 days written notice in the event Facility loses accreditation; or

vi) by United, upon 90 days notice, in the event:

a) Facility loses approval for participation under United's credentialing plan, or

b) Facility does not successfully complete the United's re-credentialing process as required by the credentialing plan.

8.3 Ongoing Services to Certain Customers After Termination Takes Effect. In the event a Customer is receiving any of the Covered Services listed below, as of the date the termination takes effect, Facility will continue to render those Covered Services to that Customer, and this Agreement will continue to apply to those Covered Services, after the termination takes effect, for the length of time indicated below:

Inpatient Covered Services	30 days or until discharge, whichever comes first
Pregnancy, Third Trimester – Low Risk	Through postpartum follow up visit
Pregnancy, First, Second or Third Trimester – Moderate Risk and High Risk	Through postpartum follow up visit
Non-Surgical Cancer Treatment	30 days or a complete cycle of radiation or chemotherapy, whichever is greater
End Stage Kidney Disease and Dialysis	30 days
Symptomatic AIDS undergoing active treatment	30 days
Circumstances where Payer is required by applicable law to provide transition coverage of services rendered by Facility after Facility leaves the provider network accessed by Payer.	As applicable

Article IX.
Miscellaneous Provisions

9.1 Entire Agreement. This Agreement is the entire agreement between the parties with regard to the subject matter herein, and supersedes any prior written or unwritten agreements between the parties or their affiliates with regard to the same subject matter.

9.2 Amendment. This Agreement may only be amended in a writing signed by both parties, except that this Agreement may be unilaterally amended by United upon written notice to Facility in order to comply with applicable regulatory requirements. United will provide at least 30 days notice of any such regulatory amendment, unless a shorter notice is necessary in order to accomplish regulatory compliance.

9.3 Nonwaiver. The waiver by either party of any breach of any provision of this Agreement shall not operate as a waiver of any subsequent breach of the same or any other provision.

9.4 Assignment. This Agreement may not be assigned by either party without the written consent of the other party, except that this Agreement may be assigned by United to any of United's Affiliates.

9.5 Relationship of the Parties. The sole relationship between the parties to this Agreement is that of independent contractors. This Agreement does not create a joint venture, partnership, agency, employment or other relationship between the parties.

9.6 No Third-Party Beneficiaries. United and Facility are the only entities with rights and remedies under the Agreement.

9.7 Delegation. United may delegate (but not assign) certain of its administrative duties under this Agreement to one or more other entities. No such delegation will relieve United of its obligations under this Agreement.

9.8 Notice. Any notice required to be given under this Agreement shall be in writing, except in cases in which this Agreement specifically permits electronic notice, or as otherwise permitted or required in the Protocols. All written or electronic notices shall be deemed to have been given when delivered in person, by electronic communication, by facsimile or, if delivered by first-class United States mail, on the date mailed, proper postage prepaid and properly addressed to the appropriate party at the address set forth on the signature portion of this Agreement or to another more recent address of which the sending party has received written notice. Notwithstanding the previous sentence, all notices of termination of this Agreement by either party must be sent by certified mail, return receipt requested. Each party shall provide the other with proper addresses, facsimile numbers and electronic mail addresses of all designees that should receive certain notices or communication instead of that party.

9.9 Confidentiality. Neither party will disclose to a Customer, other health care providers, or other third parties any of the following information (except as required by an agency of the government):

a) any proprietary business information, not available to the general public, obtained by the party from the other party; or

b) the specific reimbursement amounts provided for under this Agreement, except for purposes of administration of benefits.

At least 48 hours before either party issues a press release, advertisement, or other media statement about the business relationship between the parties, that party will give the other party a copy of the material the party intends to issue.

9.10 Governing Law. This Agreement will be governed by and construed in accordance with the laws of the state in which Facility renders Covered Services, and any other applicable law.

9.11 Regulatory Appendices. One or more regulatory appendix may be attached to this Agreement, setting forth additional provisions included in this Agreement in order to satisfy regulatory requirements under applicable law. These regulatory appendices, and any attachments to them, are expressly incorporated into this Agreement and are binding on the parties to this Agreement. In the event of any inconsistent or contrary language between a regulatory appendix and any other part of this Agreement, including but not limited to appendices, amendments and exhibits, the regulatory appendix will control, to the extent it is applicable.

9.12 Severability. Any provision of this Agreement that is unlawful, invalid or unenforceable in any situation in any jurisdiction shall not affect the validity or enforceability of the remaining provisions of this Agreement or the lawfulness, validity or enforceability of the offending provision in any other situation or jurisdiction.

9.13 Survival. Sections 4.10, 6.7, 6.8, Article VII and sections 8.3 and 9.9 (except for the last paragraph) of this Agreement will survive the termination of this Agreement.

THIS AGREEMENT CONTAINS A BINDING ARBITRATION PROVISION THAT MAY BE ENFORCED BY THE PARTIES.

	Address to be used for giving notice to Facility under the Agreement:
Signature	Street
Print Name _____	City
Title	State Zip Code
Date _____	Email

UnitedHealthcare Insurance Company, on behalf of itself, UnitedHealthcare of the Midlands, Inc. and its other affiliates, as signed by its authorized representative:

Signature	Signature
Print Name	Print Name
Title	Title
Date	Date

Address to be used for giving notice to United under the Agreement Street City State Zip Code
IN THE EVENT THIS AGREEMENT INCLUDES TWO SIGNATURE BLOCKS FOR UNITED, THIS AGREEMENT IS NOT BINDING UPON UNITED UNLESS EACH OF THE TWO UNITED SIGNATURE BLOCKS ARE EXECUTED.
For Plan Use Only: Month and year in which agreement is first effective: _____

Attachments

____ Appendix 1: Facility Location and Service Listings

____ Appendix 2: Benefit Plan Descriptions

_ __ Appendix 3: Additional Protocols

____ State Regulatory Requirements Appendix (list all states as applicable)

____ All Payer Appendix (Appendices)

____ Medicare Advantage Regulatory Requirements Appendix

____ Medicare Advantage Payment Appendix

____ Medicare Select Payment Appendix

____ Medicaid Regulatory Requirements Appendix

____ Medicaid Payment Appendix

____ Other:

____

__ _ Exhibit2 Ownership Attestation (Lab Only)

Appendix 1
Facility Location and Service Listings

IMPORTANT NOTE: Facility acknowledges its obligation under Section 4.8 to promptly report any change in Facility's name or Taxpayer Identification Number. Failure to do so may result in denial of claims or incorrect payment.

BILLING ADDRESS

Facility Name:
Street Address:
City: State: Zip:
Tax ID Number (TIN):
National Provider ID (NPI):

FACILITY LOCATIONS (complete one for each service location)		
Facility Name	**Facility Name**	**Facility Name**
Street Address	**Street Address**	**Street Address**
City	**City**	**City**
State and Zip Code	**State and Zip Code**	**State and Zip Code**
Phone Number	**Phone Number**	**Phone Number**
TIN (*If different from above*)	**TIN (*If different from above*)**	**TIN (*If different from above*)**
National Provider ID (NPI)	**National Provider ID (NPI)**	**National Provider ID (NPI)**

OTHER SERVICE LOCATIONS		
Facility Name	**Facility Name**	**Facility Name**
Street Address	**Street Address**	**Street Address**
City	**City**	**City**
State and Zip Code	**State and Zip Code**	**State and Zip Code**
Phone Number	**Phone Number**	**Phone Number**
TIN (*If different from above*)	**TIN (*If different from above*)**	**TIN (*If different from above*)**
National Provider ID (NPI)	**National Provider ID (NPI)**	**National Provider ID (NPI)**

Appendix 2
Benefit Plan Descriptions

1. United may allow Payers to access Facility's services under this Agreement for the Benefit Plan types described below:

- Benefit Plans where Customers are offered a network of Participating Providers and must select a Primary Physician. Such Benefit Plans may or may not include an out-of-network benefit.
- Benefit Plans where Customers are offered a network of Participating Providers but are not required to select a primary physician. Such Benefit Plans may or may not include an out-of-network benefit.
- Benefit Plans where Customers are not offered a network of Participating Providers from which they may receive Covered Services.

2. Facility will **not** participate in the network of physicians and other health care professionals and providers established by United for the Benefit Plan types described below:

- Evercare Nebraska Medicaid Benefit Plans.
- Nebraska Other Governmental Benefit Plans.
- Medicare Advantage Private Fee-For-Service Benefit Plans and Medicare Advantage Medical Savings Account Benefit Plans.
- Any of the following Benefit Plans of states other than Nebraska: Medicaid, SCHIP (also known as CHIP) or Other Governmental Benefit Plans.

This Agreement does not supersede any existing agreements between the parties or their affiliates with regard to Benefit Plans other than those described in section 1 of this Appendix, or prevent the parties or their affiliates from entering into such agreements in the future.

3. Definitions:

Note - Certain Benefit Plans defined below are defined with reference to specific identifiers on the Customer identification card. Those Benefit Plans may adopt a different identification card identifier in the future, and this Appendix will continue to apply to those Benefit Plans; if that happens, United will provide Facility with information regarding the new Customer identification cards.

MEDICARE:

A. **"Medicare Benefit Plans"** means Benefit Plans that replace, either partially or in their entirety, the original Medicare coverage (Medicare Part A and Medicare Part B) issued to beneficiaries by CMS, but does not include Medicare Advantage Private Fee-For-Service plans and Medicare Advantage Medical Savings Account plans.

B. **"AmeriChoice Medicare Benefit Plans"** means Medicare Benefit Plans that include a reference to "Personal Care Plus" on the face of the valid identification card of any Customer eligible for and enrolled in that Benefit Plan.

C. **"Evercare/SecureHorizons Medicare Benefit Plans"** means Medicare Benefit Plans that are not AmeriChoice Medicare Benefit Plans.

MEDICAID AND OTHER STATE PROGRAMS:

D. **"Medicaid Benefit Plans"** means Benefit Plans that offer coverage to beneficiaries of a program authorized by Title XIX of the federal Social Security Act, and jointly financed by the federal and state governments and administered by the state.

E. **"Nebraska Medicaid Benefit Plans"** means Medicaid Benefit Plans issued or administered by United through its business unit AmeriChoice, as indicated by a reference to "Share Advantage" on the face of the valid identification card of any Customer eligible for and enrolled in that Benefit Plan.

F. **"Evercare Nebraska Medicaid Benefit Contracts"** means Medicaid Benefit Plans issued or administered by United through its business unit Evercare, as indicated by a reference to "Evercare" on the face of the valid identification card of any Customer eligible for and enrolled in that Benefit Plan.

G. **"Other Governmental Benefit Plans"** are Benefit Plans, other than Medicaid, SCHIP (also known as CHIP), or other Benefit Plans already identified in this Appendix 2, that are funded wholly or substantially by a state government or a subdivision of a state (such as a city or county), and for which eligibility is:

   i. based on the income and/or assets of the Customer or the Customer's family, and

   ii. not based on whether the Customer or a member of the Customer's family is or was an employee of the government.

H. **"State Children's Health Insurance Program ("SCHIP" or "CHIP")"** is the name of a program authorized by Title XXI of the federal Social Security Act, and jointly financed by the federal and state governments and administered by the state.

Additional Manuals Appendix

For services rendered to Customers enrolled in certain Benefit Plans or United's affiliates that may be included under this Agreement, Provider will be subject to additional requirements described in or made available to Provider through one or more additional provider manuals ("Additional Manuals"). When this Agreement refers to protocols or payment policies it is also referring to the Additional Manuals. The Additional Manuals will be made available to Provider on a designated website or upon request. In the event of any conflict between this Agreement or the "UnitedHealthcare Physician, Health Care Professional, Facility and Ancillary Provider Administrative Guide" or other UnitedHealthcare protocols and payment policies, and any Additional Manual, in connection with any matter pertaining to Customers enrolled in the Benefit Plans or United's affiliates to which the Additional Manual applies, that Additional Manual will govern, unless statutes and regulations dictate otherwise. United may make changes to the protocols and payment policies subject to this Appendix in accordance with the provisions of the Agreement relating to protocol and payment policy changes. The Benefit Plans or United's affiliates, names of the Additional Manuals, and name of the website to view and download the manuals, when applicable, are set forth in the table below. United will notify Provider of any changes in the location of the Additional Manuals. Provider may request a copy of the Additional Manual.

Type of Benefit Plan or United's Affiliate	**Description of Applicable Additional Manual**	**Website**

PAGES REMOVED

DUE TO

PROPRIETARY

AND

CONFIDENTIAL

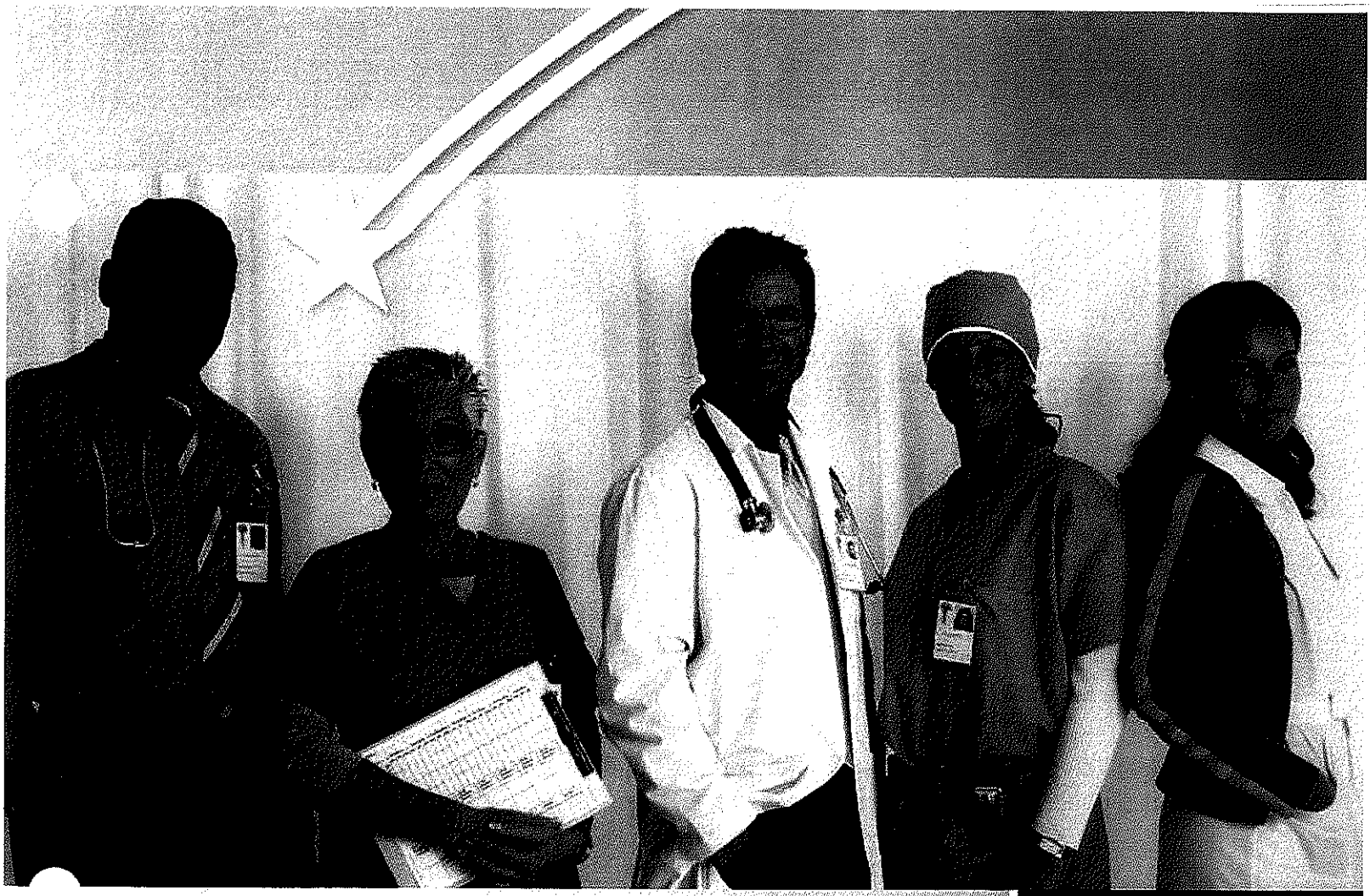

AMERICHOICE

NEBRASKA

Provider Welcome Kit

AmeriChoice®
by UnitedHealthcare

Share Advantage

Welcome to AmeriChoice

Dear Provider:

On behalf of AmeriChoice®, I'd like to welcome you as a participating provider in Nebraska's Share Advantage Medicaid program. We are committed to working with you and your staff to achieve the best possible health outcomes for our members.

This welcome kit contains valuable information about important contacts, policies, procedures and services to help you conduct business with us as efficiently as possible. For easy navigation through the kit components, you can click on each link in the Table of Contents, which will bring you directly to that kit section.

You also can download the Nebraska Provider Administrative Guide on the Nebraska physicians website on www.americhoice.com under the Resources tab. This is a comprehensive reference source for the information you and your staff need regarding claims, benefits, prior authorization, medical management and other plan components.

If you are also a contracted provider for our commercial (UnitedHealthcare®) and Medicare (Secure Horizons® and Evercare®) products, you can access those welcome kits on www.unitedhealthcareonline.com under Tools & Resources/Welcome Kit for New Physicians and Providers.

Again, we are pleased to add you to the list of participating providers delivering quality care to AmeriChoice members. If you have any questions about your participation with AmeriChoice, or need a printed copy of this welcome kit, please contact Provider Services at 866-331-2243.

Sincerely,

Thomas Bone
Executive Director

Table of Contents

I. Corporate Overview 3

II. Service Area Map 4

III. Key Plan Benefits 5

IV. Quick Reference Guide 6

V. Local Health Plan Contact List 7

Vi. Provider Web Portal 8-9

VII. Frequently Asked Questions 10-11

VIII. Medical Conditions Requiring Case Management 12

IX. Services that Require Prior Authorization 13

X. Prior Authorization Fax Request Form 14

XI. Urgent Care Centers 15-16

XII. Diaper Rewards Program 17

Corporate Overview

AmeriChoice, a business unit of UnitedHealth Group, the nation's largest health and well-being company, is the country's premier provider of high quality, personalized public sector health care programs.

Our mission is to help the people we serve live healthier lives. AmeriChoice understands that health care cannot be delivered in a vacuum. That is why our services seek to address the social and economic factors that affect a person's health. Since 1989, AmeriChoice has served the public sector market exclusively. Today, we serve 2.3 million beneficiaries in more than 20 states, plus the District of Columbia.

A number of factors distinguish AmeriChoice from other companies serving Medicaid and other government health care programs:

- AmeriChoice has a private sector focus on cost accounting, data analysis and fiscal discipline, coupled with sensitivity to the imperatives of public sector accountability.
- AmeriChoice invests in the systems and personnel required to successfully manage our business.
- AmeriChoice emphasizes service to all our customers—regulators, members and providers.
- AmeriChoice understands the unique needs of the populations we serve, and our health plans are designed specifically to meet those needs.

Moreover, AmeriChoice understands that compassion and respect are essential components of a successful health care company. AmeriChoice employs a diverse workforce, rooted in the communities we serve, with varied backgrounds and extensive practical experience that gives us a better understanding of our members and their needs.

Our Approach to Health Care

Innovative health care programs are the hallmark of AmeriChoice. Our personalized programs encourage the utilization of services. These programs, some of them developed with the aid of researchers and clinicians from academic medical centers, are designed to help our chronically ill members avoid hospitalizations and hospital emergency room visits— in short, to live healthy, productive lives.

The unique AmeriChoice Personal Care Model™ features direct member contact by AmeriChoice clinicians trained to foster an ongoing relationship between the health plan and members suffering from serious and chronic conditions. The goal is to use high quality health care and practical solutions to improve members' health and keep them in their communities, with the resources necessary to maintain the highest possible functional status.

Through our Healthy First Steps™ program, AmeriChoice helps women schedule prenatal care visits, select a pediatrician and get health services for their babies. Healthy First Steps helps expectant mothers get in-home health care if they need it, as well as medications and medical supplies.

In addition to the usual health plan reminders to get preventive care services, AmeriChoice employs its proprietary Universal Tracking Database to identify members who have fallen behind in scheduling appointments and providers who are failing to focus on preventive care and optimal treatment. Member Service Representatives also make special arrangements, such as door-to-door transportation, childcare and private appointments, for groups of women to receive mammograms and for children to be immunized. To ensure that there are no cultural barriers or language difficulties, community-based organizations frequently coordinate these services.

Service Area Map

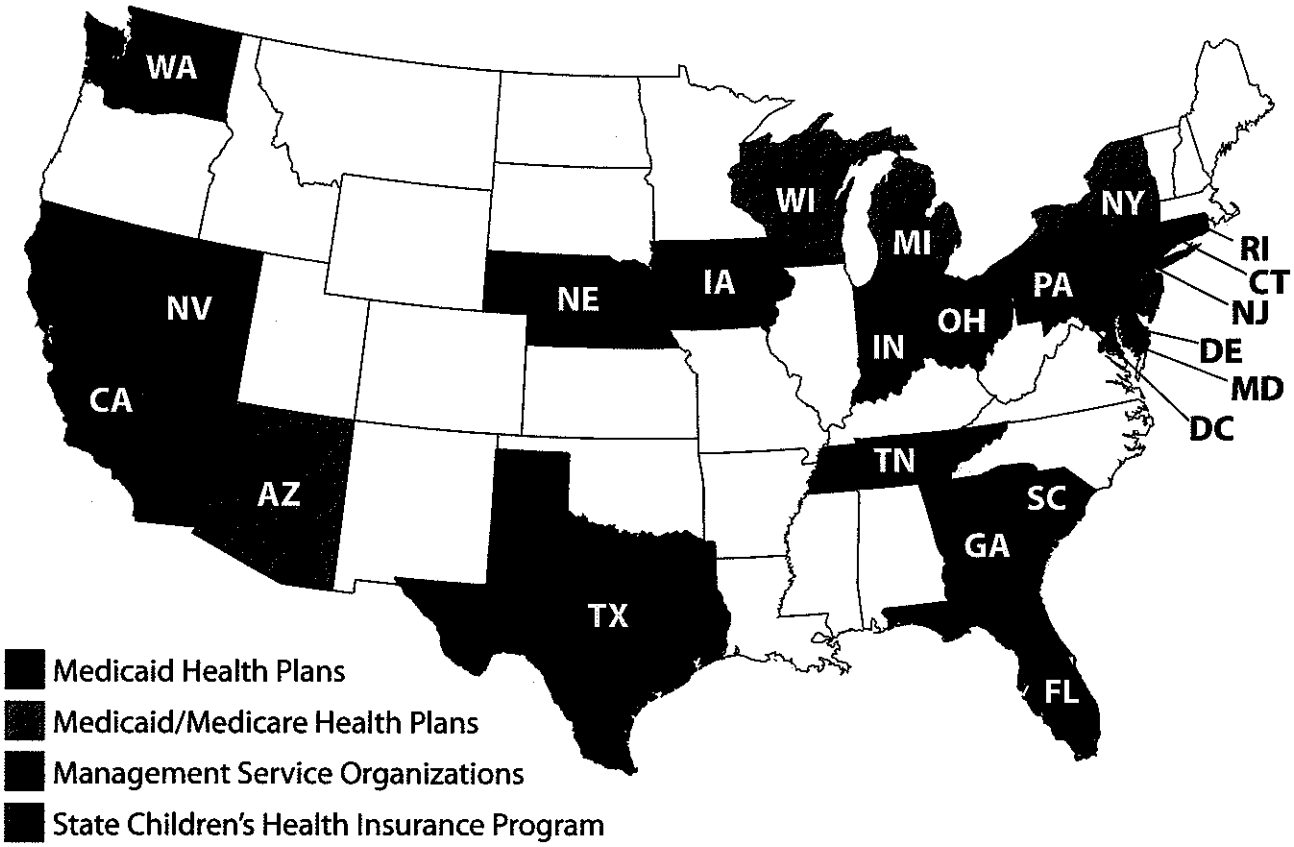

Key Plan Benefits

Medical Appointments

Paperless Referrals

Well Child Checks including Immunizations

Adult Physicals

Adult Immunizations

Flu Shots for Adults

Lamaze Classes for all ages of mothers

Circumcisions for all ages of males

Sterilization for males – vasectomies with signed consent form

Free Transportation to:

- Medical Appointments
- WIC Appointments
- Vision Appointments
- Pharmacy
- Parenting Classes
- Lamaze Classes

Free Diapers

Healthy First Steps®: Diaper Rewards Program
(Members can qualify to receive free diapers)

Vision Services

21 years of age or younger, or diabetic: 1 exam every 12 months
22 years of age or older: 1 exam every 24 months

Local Case Management

For more information, please contact:

Lincoln – Debra Worstell @ 402-327-2449
Omaha – LeAnn Ortmeier @ 402-445-5515

Quick Reference Guide

Provider Assistance: 866-331-2243

To inquire about a patient's eligibility or benefits, or check claim status, you can also access a provider portal, AmeriChoiceOnline at www.americhoice.com.

PCSU Provider Central Service Unit: 800-718-5360

To provide assistance for all escalated issues, including complex and large volume issues.

Claims Hotline: 866-331-2243

To inquire about the status of a claim, or to ask a question about proper completion or submission of claims. You can also use AmeriChoiceOnline at www.americhoice.com.

Claims Submission Address:

AmeriChoice-DIAMOND Claims
PO Box 31365, Salt Lake City, UT 84131

Prior Authorization/Notification of Health Services: 866-604-3267 FAX: (800) 764-4716

To request prior authorization/notification of the procedures and services as outlined in the Provider Administrative Guide.

iExchange: online provider notification system

(Inpatient Hospital Precertifications ONLY)
http://www.americhoice.com/asp/providers/prior_auth.asp

Personal Care Model (Care Management): 402-445-5631

To refer high-risk members (high risk OB, asthma, diabetes, other chronic conditions)

Customer Service/Member Assistance: 800-641-1902

Pharmacy Services

Prescription medication received at the pharmacy is covered by Nebraska Medicaid: DME received at a pharmacy is covered under Share Advantage; the pharmacy contacts Heather Johnson (402) 445-5711 or Lilly Walker (402) 445-5585 at the Health Plan for assistance. (Examples include, but are not limited to: Diabetic supplies, breast pumps, nebulizers, condoms, heating pads, vaporizers, thermometers, gauze, bandages, paper tape.)

Fraud and Abuse: 800-455-4521

To notify us of suspected fraud or abuse on the part of a provider or member of workplace abuse.

Mental Health & Substance Abuse (Magellan Behavioral Health): 800-424-0333

To refer members for behavioral health services (a PCP referral is not required); behavioral health services are managed by Magellan Behavioral Health.

Dental Services

Routine dental services are covered by Nebraska Medicaid. Anesthesia and facility charges associated with dental procedures performed at a hospital facility or Ambulatory Surgery Center (ASC) must meet Medical Necessity and be prior authorized by Share Advantage for services to be considered.

Transportation: 800-641-1902

To arrange transportation for medical services; when possible, contact Customer Service the day before an appointment. Specialty transports require a minimum of 4-day advance notice.

Block Vision: 800-879-6901 (www.blockvision.com)

Prior authorization is required for all routine eye exams; authorizations must be obtained from Block Vision.

NMES: 1-800-642-6092

To verify Medicaid eligibility with the State of NE

Medicaid Enrollment Center: 1-888-255-2605

Local Health Plan Contact List

Executive Director: Tom Bone	Thomas_W_Bone@uhc.com	402-445-5334
Medical Director: Dr. Daniel Clute	Daniel_J_Clute@uhc.com	402-445-5532
Healthy First Steps: Penny Neiman Watson	Penny_Watson@uhc.com	402-445-5652
Operations: Lilly Carbonell Walker	Lilly_Carbonell_Walker@uhc.com	402-445-5585
Director Health Services: Anne Woods	Anne_T_Woods@uhc.com	402-445-5631
Special Needs Coordinator: Jamie Peeks	Jamie_L_Peeks@uhc.com	402-445-5643
Provider Marketing Director: Heather Johnson	Heather_A_Johnson@uhc.com	402-445-5711
Provider Marketing Manager: LeAnn Ortmeier	LeAnn_S_Ortmeier@uhc.com	402-445-5515
Provider Marketing Manager: Debra Worstell	Debra_Worstell@uhc.com	402-327-2449
Share Advantage FAX: (Omaha)		402-445-5730

Provider Web Portal www.americhoice.com

Our secure online service, www.americhoice.com, is designed to save time and improve efficiency for contracted providers.

Access

The portal can be accessed on the Internet by going to the AmeriChoice Web site and clicking the AmeriChoiceOnline tab. The portal requires a unique user name and password combination to gain access.

New Users: Click on "Click Here to Register" and complete and submit the form that appears. If you indicate that you are interested in submitting claims through the Web site, you will be contacted based on the information supplied on the registration page. It is NOT necessary to submit claims through the Web portal in order to use the other services.

Registration Quick Tips:
- Have your 7-digit Provider ID and Tax ID numbers ready
- Be prepared to set up multiple users if more than one person in your office will be accessing the portal
- Your user ID and password are case-sensitive
- You will need to register from the following account types.
    1. Batch: the ability to submit batch files that contains multiple claims.
    2. Interactive: the ability to submit claims.
    3. No Submission: will be submitting via a clearinghouse.
- Before setting up your user IDs, you will be called to validate your information. This usually takes about 24 hours.

Member Eligibility

This tool allows the provider to quickly and easily check a patient's eligibility for AmeriChoice/Share Advantage.

Search Criteria:
- Member ID Number
- Member First Name
- Member Last Name
- Member Date of Birth
- Medicaid Number

Member Status Detail:
- Member Name & ID Number
- Current Postal Address
- DOB
- Gender
- Current Health Plan
- Eligibility Period (Start & End Date)

Claim Status

This tool allows the provider to verify the status of any claim submitted to AmeriChoice during the past 12-month period.

Search Criteria:
- Claim Number
- Member Last Name
- Member First Name
- Member ID
- Billed Amount
- Member DOB

Claim Status Detail:
- Member Name & ID Number
- Procedure Code
- Amount Billed
- Amount Payable before interest and discount
- Net Paid Amount

Claim Status

- Processing Status (i.e.: Paid)
- Not Covered Reason (if payment was denied)
- Allowed Reason Code
- Check Number and Date

Capitation Roster

This tool provides a list of AmeriChoice/Share Advantage members currently assigned to the provider.

Roster Display:
- Member Name
- Member ID
- Birth Date
- Sex (Gender)
- Effective Enrollment Date

Remittance Advice

This tool allows the provider to quickly and easily review a specific check to see if a claim was paid as part of the check.

Remittance Display:
- Check Number
- Billed Charges
- Allowed Amount
- Other Insurance Amount
- Copay Amount
- Advance Payment Amount
- Bonus Amount
- Discount or Interest Amount
- Withhold Amount
- Negative Balance Amount
- Paid Amount

Adjustment Request

This tool allows the provider to complete an electronic adjustment form quickly & easily. The system also allows the provider to check the status of the adjustment online at any time.

Adjustment Types:
- Administrative: Adjustments relating to denials for failure to obtain authorization or late notification of admission.
- Medical: Adjustments relating to denials for medical necessity, continuation or extension of services or level of services. Documentary support is required.
- Timely Filing: Adjustments relating to denials for late filing. Documentary support is required.
- Reimbursement: Adjustments regarding any disagreement with the reimbursement the provider received for a service, or for reimbursement made under a contract or fee schedule.

Submit Electronic Claims

This tool allows the provider the ability to send claims online using the web-based version of a standard CMS (HCFA) 1500 Professional Services Claim Form.

Two ways to submit electronically:
- Interactive Claims Submission: This may be used when a provider submits a few claims per month.
- Batch Claim Submission: This may be used when provider submits a high volume of claims per month.

Important Links

Provider Administrative Guide:
http://www.americhoice.com/en/physicians/manual.jsp?xrole=physicians&xstate=ne&xplan=uhcne

Provider Newsletters:
http://www.americhoice.com/en/physicians/physician_newsletter.jsp?xrole=physicians&xstate=ne&xplan=uhcne

Member Handbook (English/Spanish):
http://www.americhoice.com/en/members/handbook.jsp?xlang=en&xrole=members&xstate=ne&xplan=uhcne&xproduct=ShareAdvantage

Member Newsletters:
http://www.americhoice.com/en/members/newsletter.jsp?xlang=en&xrole members&xstate=ne&xplan=uhcne&xproduct=ShareAdvantage

Frequently Asked Questions

Question: What identification card will members carry?
Answer: Share Advantage members are assigned an individual identification card to carry with them to each medical appointment. This card is issued the first month they are enrolled with Share Advantage. If members have misplaced their card, or would like to be issued a second card, they may contact Share Advantage's member services department at 800-641-1902.

Sample Member Identification Card

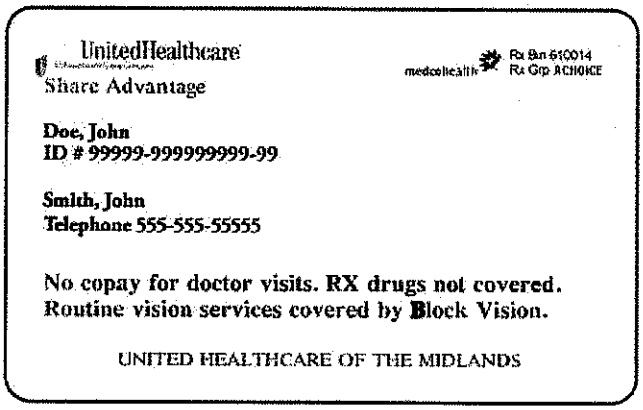
UnitedHealthcare
Share Advantage
medcohealth Rx Bin 610014 Rx Grp ACHOICE
Doe, John
ID # 99999-999999999-99
Smith, John
Telephone 555-555-55555
No copay for doctor visits. RX drugs not covered.
Routine vision services covered by Block Vision.
UNITED HEALTHCARE OF THE MIDLANDS

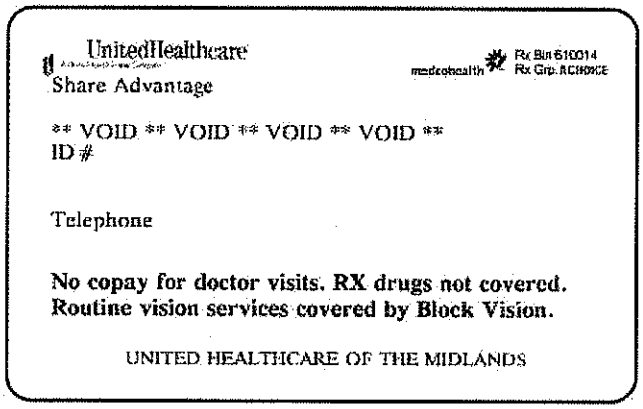
UnitedHealthcare
Share Advantage
medcohealth Rx Bin 610014 Rx Grp ACHOICE
** VOID ** VOID ** VOID ** VOID **
ID #
Telephone
No copay for doctor visits. RX drugs not covered.
Routine vision services covered by Block Vision.
UNITED HEALTHCARE OF THE MIDLANDS

Question: How do I submit claims to AmeriChoice/Share Advantage?
Answer: You may file claims electronically at no charge through AmeriChoice's provider Web portal at www.americhoice.com. You also have the option to file paper claims.

Question: What is the claims address for AmeriChoice/ShareAdvantage?
Answer: The claims address is as follows:
AmeriChoice
P.O. Box 31365
Salt Lake City, UT 84131

Question: What is the provider service center phone number?
Answer: Provider service representatives can be reached at 866-331-2243.

Question: What tool is available to providers to check eligibility?
Answer: You may check eligibility by clicking the AmeriChoiceOnline tab at www.americhoice.com.

Question: What other services are available online?
Answer: The following information and services are available online at www.americhoice.com:

- Fee claim filing
- Eligibility
- Member identification look-up
- Appeals
- Policies & Procedures
- Provider Remittance
- Claim status
- Capitation Roster

Frequently Asked Questions, Continued

Question: Can I bill using the patient's Medicaid ID number?
Answer: No. You should file claims using the member's Share Advantage ID number. If you do not have the member's Share Advantage ID number, you may look up the number using www.americhoice.com.

Question: Can I file a corrected claim online?
Answer: You can file a corrected claim online if you do not have attachments. If you have attachments, you must file the correction on paper.

Question: How many people can register from my office to have access to www.americhoice.com?
Answer: There is no limit to the number of staff members in your office that can register online.

Question: Do I have to have register each of my physicians separately on the AmeriChoice portal?
Answer: No. You can create one common logon to access the AmeriChoice portal. You may manage your physicians under one group using the "Create a Group" transaction.

Question: What is my timely filing criteria?
Answer: Timely filing is based upon your contract. Please check your contract for this information.

Question: Can I bill a Share Advantage member?
Answer: Please contact your Share Advantage Provider Marketing Manager to discuss this issue.

Question: How do I request a PCP Initiated Transfer?
Answer: All requests must be faxed to Share Advantage detailing why you are requesting the transfer. Share Advantage will forward information to the State of Nebraska. Process completion can take up to 45 days.

Question: Do I need to verify Share Advantage eligibility every month?
Answer: Yes. You can verify eligibility through the following methods:

- www.americhoice.com
- NEMS
- State Medicaid document
- AmeriChoice Provider Service: 866-331-2243

Medical Conditions Requiring Case Management

HIV/AIDS Case Management

ALL CASES INCLUDING:
- AIDS
- TB (all types)
- PCP pneumonia
- Toxoplasmosis
- MAC (mycobacterium avium complex)
- CMV retinitis
- Disseminated candidiasis
- Cryptococcosis
- Cryptosporidiosis
- Kaposi's sarcoma

High Risk OB Case Management

- Current preterm labor <37 weeks
- Previous preterm labor or delivery
- Chronic HTN or PIH
- Gestational Diabetes
- Multiple gestations
- Drug/Alcohol abuse
- Multiple loss
- Asthma
- STD/HIV
- Uterine/cervical anomalies
- PROM
- Advanced Maternal Age >35
- Young Primagravida Age <18

Pediatric Case Management

- Surgical cardiac conditions
- Lead poisoning
- Diabetes
- Significant:
  - Metabolic
  - Genetic
  - Endocrine disorders
  - Congenital anomalies, Hemophilia, sickle cell
- Burns
- GI conditions (Hirschprungs, significant feeding problems/FTT)
- Orthopedic conditions (congenital deformities, severe infections)
- Neurological conditions (spinal bifida, debilitating epilepsy, and hydrocephalus)
- HIV
- All CA (leukemia, tumors, Hodgkin's)
- All significant traumas (CVA, GSW, stab wounds)
- Respiratory conditions (O2 dependence)
- Asthma
- Catastrophic conditions

Adult Case Management

- Organ transplants
- Diabetes
- CHF
- CVA with hemiparesis
- Renal failure
- COPD
- Neurological conditions requiring therapies or home care
- Burns 3rd degree
- Amputation requiring long term needs
- Sickle cell anemia
- Asthma
- All significant traumas (CVA, GSW, stab wounds)
- Catastrophic conditions

Other

- Multiple admissions
- Readmission in 30 days
- Compliance issues
- High utilizers of services
- Lack of support system
- Homebound
- Polypharmacy issues
- Domestic Violence

This list is a guide for possible diagnoses to be referred to case management; it should not be considered all-inclusive. There will be special circumstances and conditions that should be considered as possible referrals. If uncertain, please refer to your supervisor or case management.

Services that Require Prior Authorization

Service	Call / Fax
Abortion	Prior Authorization needed from the State
Behavioral Health—Ambulatory	Call Magellan Behavioral Health at 800-424-0333
Cosmetic & Reconstructive Surgery, including Bariatric Surgery	866-604-3267 or Fax 800-764-4716
Dental Procedures that require general anesthesia (in a facility)	866-604-3267 or Fax 800-764-4716
Durable Medical Equipment and Supplies >$500 Per Item	866-604-3267 or Fax 800-764-4716
Prosthetics and Orthotics >$500 Per Item	866-604-3267 or Fax 800-764-4716
Home Health Care Services (HHC) • Infusion—visits & supplies only; drug is billed to Nebraska Medicaid Fee-for-Service • All Other	866-604-3267 or Fax 800-764-4716
Hospital Services—Inpatient • Acute (Medical, Surgical, NICU and Maternity), including elective inpatient procedures • Sub-acute, Rehabilitation and SNF	866-604-3267 or Fax 800-764-4716
Hospital Services—Behavioral Health	Call Magellan BH at 800-424-0333
Non-Contracted Services (hospital and professional)	866-604-3267 or Fax 800-764-4716
Neuro-Psych Testing	866-604-3267 or Fax 800-764-4716
Occupational Therapy after 6th visit within a calendar year	866-604-3267 or Fax 800-764-4716
Pain Management	866-604-3267 or Fax 800-764-4716
PET Scans	866-604-3267 or Fax 800-764-4716
Physical Therapy after 6th visit within a calendar year	866-604-3267 or Fax 800-764-4716
Speech Therapy after 6th visit within a calendar year	866-604-3267 or Fax 800-764-4716
Synagis Fax 800-441-4036	CVS Caremark 888-952-4065
Transplantation Evaluations	866-604-3267 or Fax 800-764-4716

Prior notification is not required for emergency services, but hospitals must provide notification to Share Advantage within 1 business day of inpatient admissions, including maternity admissions.

Important Numbers & Addresses

Member Services 24/7: 800-641-1902
Vision Services: (Block Vision) 800-879-6901: www.blockvision.com
Transportation: 800-641-1902
Provider Services: 866-331-2243
www.americhoice.com

Claims Address: AmeriChoice, PO BOX 31365, Salt Lake City, UT 84131

Prior Authorization Fax Request Form: 800-764-4716

Please complete all fields on the form, and refer to the listing of services that require authorization; you need to request authorization only for services on that list. The list can be found at www.americhoice.com. Please select the appropriate health plan and refer to provider materials.

Date: _____ Contact Person: _____

Telephone #: _____ Fax #: _____

Requesting Provider: _____ Telephone #: _____

☐ Initial request ☐ Urgent ☐ Routine ☐ Request for an extension ☐ Urgent ☐ Routine

Urgent is defined as "significant impact to health of the member if not completed within 72 hours"

Member Information:

Member Name: _____ Member ID/JD#: _____ Date of Birth: _____

Patient Name: _____ Member ID/JD#: _____ Date of Birth: _____

Is request related to MVA or work-related injury?
☐ Yes ☐ No

Does member have other insurance?
☐ Yes ☐ No Medicare ☐ Part A ☐ Part B

Other insurance name and policy #_____

Servicing Provider Information:

Date of Service: _____ Provider ID: _____

Physician or Servicing Provider: _____ Phone #: _____

Address: _____ Fax #: _____

Facility: _____ PAR or Non-PAR (please circle one)

If Non-par will provider accept Medicaid/Medicare default rate - ☐ Yes ☐ No

Type of Service:

- ☐ DME – Purchase
- ☐ DME – Rental
- ☐ Prosthetic / Orthotics
- ☐ Inpatient Elective Surgery
- ☐ Transplantation Evaluation
- ☐ Cosmetic or Reconstructive
- ☐ Surgery
- ☐ PT / OT / ST
- ☐ MRI, MRA or PET Scan
- ☐ Gastric Bypass Eval/Surgery
- ☐ Home Health/Hospice Services
- ☐ Skilled Nursing Facility
- ☐ Hysterectomy
- ☐ Out Of Network (please explain)
- ☐ Other _____

Clinical Information:

Diagnoses: _____ ICD-9 Codes: _____

CPT/HCPCS Codes: _____

Procedures: _____

Number of visits: _____ Duration: _____ Frequency: _____

Number of previous visits: _____ Service name/code for previous visits: _____

NOTE: To enable timely and complete processing of your request, please submit any pertinent clinical data (i.e. progress notes, treatment rendered, tests, labs results, radiology reports) to support the request. Any request for OON services must include documentation on the reason for the request along with the name of the OON provider.

FAILURE TO PROVIDE SUFFICIENT CLINICAL INFORMATION WILL RESULT IN A DELAY IN PROCESSING.

AmeriChoice by UnitedHealthcare

AmeriChoice by UnitedHealthcare Share Advantage

Urgent Care Centers

Below is a list of contracted urgent care centers in the AmeriChoice/Share Advantage plan.

BELLEVUE

Alegent Health Express Care Bellevue
3308 Samson Way, Suite 102
Bellevue, NE 68123
402-291-3373
Daily, 8:00 a.m. to 9:00 p.m.*
Holidays, 11:00 a.m. to 7:00 p.m.

LINCOLN

Urgent Care of Lincoln
4210 Pioneer Woods Dr., Suite A
Lincoln, NE 68506
402-488-4321
Monday-Friday, 8:00 a.m. to 8:00 p.m.
Saturday and Sunday, 10:00 a.m. to 6:00 p.m.
Holidays, call for times or inclement weather
Closed Thanksgiving, Christmas and Easter

Express Care Clinic (inside Super Saver)
2525 Pine Lake Road
Lincoln, NE 68506
402-420-2094
Monday-Friday, 9:00 a.m. to 8:00 p.m.
Saturday, 9:00 a.m. to 6:00 p.m.
Sunday, 10:00 a.m. to 6:00 p.m.

Express Care Clinic (inside Super Saver)
2662 Cornhusker Hwy
Lincoln, NE 68521
402-423-0396
Monday-Friday, 9:00 a.m. to 8:00 p.m.
Saturday, 9:00 a.m. to 6:00 p.m.
Sunday, 10:00 a.m. to 6:00 p.m.

OMAHA

Alegent Health Express Care-Applewood
9717 Q Street
Omaha, NE 68127
402-537-1740
Daily, 8:00 a.m. to 9:00 p.m.
Holidays, 8:00 a.m. to 4:00 p.m.
Secondary language offered: Spanish

Alegent Health Pediatric Express Care
7500 Mercy Road
Omaha, NE 68124
402-398-6600
Monday-Friday, 6:00 p.m. to 10:00 p.m.
Saturday and Sunday, 12:00 noon to 10:00 p.m.

Children's Urgent Care Center-Eagle Run
13808 W. Maple Road
Omaha, NE 68164
402-955-3600 (for children under 21 only)
Monday-Friday, 6:00 p.m. to 10:00 p.m.
Saturday, Sunday and Holidays
12:00 noon to 10:00 p.m.

Children's Urgent Care Center-Harvey Oaks
14421 Dupont Court
Omaha, NE 68144
402-955-7200 (for children under 21 only)
Monday-Friday, 6:00 p.m. to 10:00 p.m.
Saturday, Sunday and Holidays
12:00 noon to 10:00 p.m.

Midwest Minor Medical
13518 W. Center Rd.
Omaha, NE 68144
402-827-6502
Monday-Friday, 8:00 a.m. to 8:00 p.m.*
Saturdays & Sundays, 10:00 a.m. to 6:00 p.m.
Holidays, call for times

Urgent Care Centers, Continued

Midwest Minor Medical
5310 S. 84th St.
Omaha, NE 68127
402-827-6510
Monday-Saturday, 8:00 a.m. to 9:00 p.m.
Sunday, 10:00 a.m. to 6:00 p.m.*
Holidays, call for times

Midwest Minor Medical
8610 West Dodge Road
Omaha, NE 68114
402-827-6511
Daily, 8:00 a.m. to 9:00 p.m.*
Holidays, call for times

Physicians Clinic-Methodist Healthwest
16120 W Dodge Road
Omaha, NE 68118
402-354-0707
Saturday, Sunday, 12:00 noon to 6:00 p.m.

Physicians Clinic-Millard
5908 So. 142nd St.
Omaha, NE 68137
402-354-1900
Monday-Friday, 6:00 p.m. to 10:00 p.m.
Saturday, Sunday, and Holidays
12:00 noon to 6:00 p.m.

Physicians Clinic-Northwest
10710 Fort St.
Omaha, NE 68134
402-354-7540
Monday-Friday, 6:00 p.m. to 10:00 p.m.
Saturday, Sunday, and Holidays
12:00 noon to 6:00 p.m.

Physicians Clinic-South
3353 L St.
Omaha, NE 68107
402-354-1001
Monday-Friday, 6:00 p.m. to 10:00 p.m.
Saturday, Sunday, and Holidays
12:00 noon to 6:00 p.m.

Urgent Care of Omaha
3830 N 167 Court
Omaha, NE 68116
Phone: 402-965-4000 (for persons 3 months old and over)
Daily, 8:00 a.m. to 10:00 p.m.*
Holidays, call for times

Urgent Care of Omaha
8814 Maple Street
Omaha, NE 68134
Phone: 402-343-0095 (for persons 3 months old and over)
Daily, 8:00 a.m. to 8:00 p.m.*
Holidays, call for times

** Must arrive ½ hour before closing to receive services*

If members have a true medical emergency like a serious accident, severe chest pain, poisoning or vomiting blood, they are directed to go to the emergency room at the nearest hospital, or to call their doctor.

If members have questions, please direct them to call Customer Service:
1-800-641-1902 (Toll Free)
1-800-833-7352 (TTY for the hearing impaired)
Available 24 hours a day, 7 days a week.

Diaper Rewards Program

The Diaper Rewards program gives new mothers enrolled in our Medicaid plan free diapers when important exams are completed on schedule.

How the program works

The expectant mother will receive an introductory letter in the mail introducing the Diaper Rewards program, along with a green postage-paid postcard. After the member has seen her doctor for 10 prenatal visits, she will ask her doctor to sign the postcard. Upon returning the signed postcard to the health plan, AmeriChoice/Share Advantage will mail the member three certificates in the mail. Each certificate can be redeemed for 4 packages of Walgreens Comfort-Stretch diapers, for a total of 12 packages of diapers.

Program criteria:

- A member must be enrolled with AmeriChoice/Share Advantage when she has her baby.
- AmeriChoice/Share Advantage must receive the postcard while the member is still enrolled with the plan.
- The member must have had at least 10 prenatal visits with her OB/GYN before her baby was born.
- AmeriChoice/Share Advantage must receive the postcard with the member's name and address and her OB doctor's signature within 30 days after her baby is born.
- Only 12 packages of diapers will be provided after the member's delivery. If the member delivers twins, sl will still only receive 12 packages of diapers.
- The member must wait for the Walgreens certificates before picking up the diapers.
- The member cannot retrieve the diapers before her baby is born.
- 12 packages of diapers should last about 3 months for the majority of babies. Share Advantage cannot guarantee that the diapers will last 3 months for all members.

The ultimate goal of the Diaper Rewards program is to ensure the highest quality of care for our pregnant members, and to facilitate a proactive approach to promoting healthy pregnancies.

PROV_FIRST_NAME	PROV_MIDDLE_INITIAL	PROV_LAST_NAME	PCP_FLAG	ACCEPT_NEW_PATIENTS	ADDRESS_LINE_1	ADDRESS_LINE_2	CITY	STATE	ZIP_CODE	COUNTY	PHONE_NUMBER	FAX_NUMBER	SPECIALTY_TYPE	SPEC_DESCRIPTION	LICENSE	LANGUAGE_1	LANGUAGE_2	LANGUAGE_3	LANGUAGE_4
JOHN	A	RENELT	N	Y	1420 CLARK ST		FORT CALHOUN	NE	680230000	0880	4024684655	0000000000	ZZZZZ	No Specialty Code	MD	ENGLISH			
J		DUNNING	Y	Y	16909 LAKESIDE HILL CT STE 300		OMAHA	NE	681302318	0270	4027585400	4027585088	FP	FAMILY PRACTICE	MD	ENGLISH			
J		DUNNING	Y	Y	16909 LAKESIDE HILL CT STE 300		OMAHA	NE	681302318	0270	4027585400	4027585088	FP	FAMILY PRACTICE	MD	ENGLISH			
PAUL	J	NELSON	Y	Y	10105 MAPLE ST		OMAHA	NE	681345554	0270	4025723140	4025723148	FP	FAMILY PRACTICE	MD	ENGLISH			
LAWRENCE	M	RICE	N	Y	10105 MAPLE ST		OMAHA	NE	681345554	0270	4025723140	4025723148	FP	FAMILY PRACTICE	MD	ENGLISH			
ZIAD	L	ZAWAIDEH	Y	Y	4951 CENTER ST STE 200		OMAHA	NE	681063252	0270	4025582500	4025585522	FP	FAMILY PRACTICE	MD	ENGLISH	ARA		
CAROL	J	WECKMULLER	Y	Y	1420 CLARK ST		FORT CALHOUN	NE	680232055	0880	4024684655	0000000000	FP	FAMILY PRACTICE	MD	ENGLISH			
JAMES	L	WHALEN	Y	Y	1751 MADISON AVE		COUNCIL BLUFFS	IA	515035246	0770	7123288800	0000000000	FP	FAMILY PRACTICE	MD	ENGLISH			
FAROUQ	A	QAQISH	Y	Y	8074 S 84TH ST		LA VISTA	NE	681283303	0760	4025931700	4025939905	FP	FAMILY PRACTICE	MD	ENGLISH			
MEERA	N	DEWAN	Y	Y	11912 ELM ST STE 25		OMAHA	NE	681444443	0270	4023304770	4023302711	FP	FAMILY PRACTICE	MD	ENGLISH	HIN		
VIRGINIA	C	AGUILA	N	N	10828 JOHN GALT BLVD		OMAHA	NE	681372328	0270	4025924402	4025922620	FP	FAMILY PRACTICE	MD	ENGLISH			
STEVEN	D	WEYHRICH	Y	Y	2734 N 61ST ST		OMAHA	NE	681044020	0270	4025530222	4025535092	FP	FAMILY PRACTICE	MD	ENGLISH			
LEE	F	MCNAMARA	Y	Y	2722 S 87TH ST		OMAHA	NE	681243039	0270	4023972205	4023970901	FP	FAMILY PRACTICE	MD	ENGLISH			
WILLIAM	P	FITZGIBBONS	Y	Y	1908 N 203RD ST STE 2		ELKHORN	NE	680222889	0270	4022894031	4023893185	FP	FAMILY PRACTICE	MD	ENGLISH			
EDWARD	P	MONTANEZ	Y	Y	1908 N BINFIELD ST STE 2		ELKHORN	NE	680220000	0270	4022894031	4022893185	FP	FAMILY PRACTICE	MD	ENGLISH			
STEPHEN	H	WILLIAMS	Y	Y	9015 ARBOR ST STE 106		OMAHA	NE	681242056	0270	4023916623	4023916983	FP	FAMILY PRACTICE	MD	ENGLISH			
JAMES	D	CREW	Y	Y	6829 N 72ND ST STE 3100		OMAHA	NE	681221724	0270	4025723900	4025723793	FP	FAMILY PRACTICE	MD	ENGLISH			
JAMES	M	STEIER	Y	Y	6829 N 72ND ST STE 3100		OMAHA	NE	681221724	0270	4025723900	4025723793	FP	FAMILY PRACTICE	MD	ENGLISH			
DANIEL	J	STEIER	Y	Y	10109 MAPLE ST		OMAHA	NE	681345554	0270	4025723500	4025723505	FP	FAMILY PRACTICE	MD	ENGLISH			
CHARLES	E	MCMINN	Y	Y	8613 N 30TH ST		OMAHA	NE	681121852	0270	4024539900	4024535617	FP	FAMILY PRACTICE	MD	ENGLISH			
NICHOLAS	P	STEIER	Y	Y	8613 N 30TH ST		OMAHA	NE	681121852	0270	4024539900	4024535617	FP	FAMILY PRACTICE	MD	ENGLISH			
JANET	M	REUTER	Y	N	1 EDMUNDSON PL STE 310		COUNCIL BLUFFS	IA	515034658	0770	7123964280	7123964180	FP	FAMILY PRACTICE	MD	ENGLISH			
STEPHEN	C	SMITH	Y	Y	3434 W BROADWAY STE 3		COUNCIL BLUFFS	IA	515013291	0770	7123250022	7123258102	FP	FAMILY PRACTICE	MD	ENGLISH			
PATRICK	A	CRONICAN	Y	Y	5014 L ST		OMAHA	NE	681171329	0270	4027334433	4027331220	FP	FAMILY PRACTICE	MD	ENGLISH			
JEFFRY	L	STROHMYER	N	N	555 FORTUNE DR		PAPILLION	NE	680463421	0760	4025023600	0000000000	FP	FAMILY PRACTICE	MD	ENGLISH			
FERNANDO	E	CORREA	Y	Y	4828 S 24TH ST		OMAHA	NE	681072769	0270	4027319100	4027311297	FP	FAMILY PRACTICE	MD	ENGLISH	SPA		
SUSAN	L	JOHNSON	Y	N	2200 S 40TH ST STE 104		LINCOLN	NE	685062424	0540	4024836000	4024836106	FP	FAMILY PRACTICE	MD	ENGLISH			
CHARLES		KRESHEL	Y	Y	3100 N 14TH ST STE 201		LINCOLN	NE	685212134	0540	4024776600	4024777369	FP	FAMILY PRACTICE	MD	ENGLISH			
KENT	D	JOHNSON	Y	Y	5908 S 142ND ST		OMAHA	NE	681372800	0270	4023541926	4023541910	FP	FAMILY PRACTICE	MD	ENGLISH			
DAVID	G	RUTZ	Y	Y	4545 S 86TH ST		LINCOLN	NE	685269227	0540	4024837507	4024836899	FP	FAMILY PRACTICE	MD	ENGLISH			
LEWIS	W	EIRINBERG	Y	Y	14450 EAGLE RUN DR STE 104		OMAHA	NE	681161493	0270	4024980300	4024980355	FP	FAMILY PRACTICE	MD	ENGLISH			
MARK	D	ANDERSEN	Y	Y	14450 EAGLE RUN DR STE 104		OMAHA	NE	681161493	0270	4024980300	4024980355	FP	FAMILY PRACTICE	MD	ENGLISH			
JON		THOMAS	Y	Y	715 HARMONY ST		COUNCIL BLUFFS	IA	515033147	0770	7123288500	7123252445	FP	FAMILY PRACTICE	MD	ENGLISH			
STEVE		HOODY	Y	N	4951 CENTER ST STE 145		OMAHA	NE	681063251	0270	4025569220	4025581313	FP	FAMILY PRACTICE	MD	ENGLISH			
IVAN	G	ABDOUCH	Y	Y	EMILE AT 42ND ST		OMAHA	NE	681982045	0270	4025597200	4025599344	FP	FAMILY PRACTICE	MD	ENGLISH			
DENNIS	P	GOESCHEL	Y	Y	2727 S 144TH ST STE 140		OMAHA	NE	681445226	0270	4027785677	4027785425	FP	FAMILY PRACTICE	MD	ENGLISH			
DANIEL	E	HALM	Y	Y	3604 SUMMIT PLAZA DR		BELLEVUE	NE	681231065	0760	4025952275	4022915039	FP	FAMILY PRACTICE	MD	ENGLISH			
JEFFREY	W	HILL	Y	Y	2727 S 144TH ST STE 140		OMAHA	NE	681445226	0270	4027785420	4025599840	FP	FAMILY PRACTICE	MD	ENGLISH			
TIMOTHY		MALLOY	Y	N	EMILE AT 42ND ST		OMAHA	NE	681980001	0270	4025597200	4025599344	FP	FAMILY PRACTICE	MD	ENGLISH			
MONTY	S	MATHEWS	Y	Y	EMILE AT 42ND ST		OMAHA	NE	681980001	0270	4025597200	4022915039	FP	FAMILY PRACTICE	MD	ENGLISH			
PAUL	M	PAULMAN	Y	Y	EMILE AT 42ND ST		OMAHA	NE	681980001	0270	4025597200	4025599344	FP	FAMILY PRACTICE	MD	ENGLISH			
MICHAEL	A	SITORIUS	Y	Y	EMILE @ 42ND ST		OMAHA	NE	681980001	0270	4025597200	4025599344	FP	FAMILY PRACTICE	MD	ENGLISH			
JOHN	L	SMITH	Y	Y	EMILE AT 42ND ST		OMAHA	NE	681980001	0270	4025597200	4025599344	FP	FAMILY PRACTICE	MD	ENGLISH			
JAMES	H	STAGEMAN JR	N	Y	2727 S 144TH ST STE 140		OMAHA	NE	681445226	0270	4027785677	0000000000	FP	FAMILY PRACTICE	MD	ENGLISH			
DOUGLAS	H	WHEATLEY	Y	Y	EMILE AT 42ND ST		OMAHA	NE	681982045	0270	4025597200	4025599344	FP	FAMILY PRACTICE	MD	ENGLISH			
ZIAD	L	ZAWAIDEH	N	Y	4951 CENTER ST		OMAHA	NE	681063251	0270	4025569220	4025585013	FP	FAMILY PRACTICE	MD	ENGLISH	ARA		
JAMES	T	BISKUP	Y	Y	2206 LONGO DR STE 201		BELLEVUE	NE	680052977	0760	4022929170	4022920119	FP	FAMILY PRACTICE	MD	ENGLISH	SPA		
JAMES	T	BISKUP	Y	Y	2206 LONGO DR STE 201		BELLEVUE	NE	680052977	0760	4022929170	4022920119	FP	FAMILY PRACTICE	MD	ENGLISH	SPA		
ROBERT	J	SANIUK	Y	Y	2206 LONGO DR STE 201		BELLEVUE	NE	680052977	0760	4022929170	4022920119	FP	FAMILY PRACTICE	MD	ENGLISH	SPA		
ROBERT	J	SANIUK	Y	Y	2206 LONGO DR STE 201		BELLEVUE	NE	680052977	0760	4022929170	4022920119	FP	FAMILY PRACTICE	MD	ENGLISH	SPA		
LANE	T	HANDKE	Y	N	755 FALLBROOK BLVD STE 100		LINCOLN	NE	685219056	0540	4024413575	4024413577	FP	FAMILY PRACTICE	MD	ENGLISH			
BARRY	J	FORD	Y	Y	2255 S 132ND ST		OMAHA	NE	681442573	0270	4027173390	0000000000	FP	FAMILY PRACTICE	MD	ENGLISH			
ALAN	R	FISHER	Y	Y	2201 W BROADWAY STE 9		COUNCIL BLUFFS	IA	515013605	0770	7123289100	7123280451	FP	FAMILY PRACTICE	MD	ENGLISH			
KEVIN	D	NOHNER	Y	Y	8141 W CENTER RD STE 200		OMAHA	NE	681243273	0270	4027173000	4027173030	FP	FAMILY PRACTICE	MD	ENGLISH			
DONALD	E	RIGLER	Y	N	9717 Q ST		OMAHA	NE	681273272	0270	4025371700	4025371772	FP	FAMILY PRACTICE	DO	ENGLISH			
LOUANN	M	MCSTAY	Y	Y	7909 N 30TH ST		OMAHA	NE	681122418	0270	4022804780	4022804785	FP	FAMILY PRACTICE	MD	ENGLISH			
LOUANN	M	MCSTAY	Y	Y	7909 N 30TH ST		OMAHA	NE	681122418	0270	4022804780	4022804785	FP	FAMILY PRACTICE	MD	ENGLISH			
LAWRENCE	A	CARLSSON JR	N	Y	2302 W 8TH AVE STE 3		PLATTSMOUTH	NE	680482365	0120	4022964451	4022965154	FP	FAMILY PRACTICE	MD	ENGLISH	SPA		
SCOTT	W	PRESCHER	Y	Y	8814 MAPLE ST		OMAHA	NE	681346126	0270	4026044663	4023931745	FP	FAMILY PRACTICE	MD	ENGLISH			
WILLIAM	A	LOWNDES	Y	N	16909 LAKESIDE HILL CT STE 300		OMAHA	NE	681302318	0270	4027585011	4027585088	FP	FAMILY PRACTICE	MD	ENGLISH			
ZIAD	L	ZAWAIDEH	N	Y	4920 CENTER ST		OMAHA	NE	681063219	0270	4025586625	4025585013	FP	FAMILY PRACTICE	MD	ENGLISH	ARA		
ZIAD	L	ZAWAIDEH	Y	Y	4920 CENTER ST		OMAHA	NE	681063219	0270	4025586625	4025585013	FP	FAMILY PRACTICE	MD	ENGLISH	ARA		
JOHN	J	FRANKLIN	Y	Y	2734 N 61ST ST		OMAHA	NE	681044020	0270	4025530222	4025535092	FP	FAMILY PRACTICE	MD	ENGLISH			
JONATHAN	A	STELLING	Y	Y	1700 14TH AVE		NEBRASKA CITY	NE	684101146	0650	4028734242	4028734227	FP	FAMILY PRACTICE	MD	ENGLISH			
DAVID	M	SCHNEIDER	Y	N	6900 VAN DORN STE 24		LINCOLN	NE	685082882	0540	4024893200	4024895101	FP	FAMILY PRACTICE	MD	ENGLISH			
ALLAN	D	WILSEY	Y	Y	11109 S 84TH ST STE 5800		PAPILLION	NE	680464122	0760	4028274900	4028274952	FP	FAMILY PRACTICE	MD	ENGLISH			
GORDON	S	MOSHMAN	Y	Y	2727 S 144TH ST STE 280		OMAHA	NE	681445252	0270	4027785490	0000000000	FP	FAMILY PRACTICE	MD	ENGLISH			
RICHARD	H	HURD	Y	Y	4200 DOUGLAS ST		OMAHA	NE	681312705	0270	4025523222	4025522186	FP	FAMILY PRACTICE	MD	ENGLISH			
MOHAMMAD	A	AL-TURK	Y	Y	16909 LAKESIDE HILL CT STE 300		OMAHA	NE	681302318	0270	4027585400	4027585088	FP	FAMILY PRACTICE	MD	ENGLISH	ARA		
CAROL	A	LACROIX	N	Y	EMILE AT 42ND ST		OMAHA	NE	681980001	0270	4025597200	4025599344	FP	FAMILY PRACTICE	MD	ENGLISH			
RICHARD	J	JIROVEC	N	Y	6041 VILLAGE DR STE 130		LINCOLN	NE	685164787	0540	4024231382	4024233590	FP	FAMILY PRACTICE	MD	ENGLISH			

PATRICK	J	BERTOLINI	N	Y	6041 VILLAGE DR STE 130	LINCOLN	NE	685164787	0540	4024231382	0000000000	FP	FAMILY PRACTICE	MD	ENGLISH	
DAWN	R	MALENE	Y	Y	5908 S 142ND ST	OMAHA	NE	681372800	0270	4023541900	4023541910	FP	FAMILY PRACTICE	MD	ENGLISH	
STEVEN	M	OSBORN	N	Y	3353 L ST	OMAHA	NE	681072500	0270	4023541001	4023547710	FP	FAMILY PRACTICE	MD	ENGLISH	
JOEDY	R	ISTAS	Y	Y	5908 S 142ND ST	OMAHA	NE	681372800	0270	4023541923	4023541910	FP	FAMILY PRACTICE	MD	ENGLISH	
STEVEN	M	WILLIAMS	Y	N	10060 REGENCY CIR	OMAHA	NE	681143732	0270	4023541407	4023541599	FP	FAMILY PRACTICE	MD	ENGLISH	
DOROTHY	E	ZINK	Y	N	10060 REGENCY CIR	OMAHA	NE	681143732	0270	4023541406	4023541599	FP	FAMILY PRACTICE	MD	ENGLISH	
NORMAN	L	GROSBACH	Y	Y	16120 W DODGE RD	OMAHA	NE	681182049	0270	4023540610	4023540611	FP	FAMILY PRACTICE	MD	ENGLISH	
GARY	J	HUSTAD	Y	N	7441 O ST STE 400	LINCOLN	NE	685102466	0540	4024887400	4024880739	FP	FAMILY PRACTICE	MD	ENGLISH	
DALE	E	MICHELS	Y	N	7441 O ST STE 400	LINCOLN	NE	685102466	0540	4024887400	4024880739	FP	FAMILY PRACTICE	MD	ENGLISH	
MANJU	B	HAPKE	Y	Y	5908 S 142ND ST	OMAHA	NE	681372800	0270	4023541900	4023541910	FP	FAMILY PRACTICE	MD	ENGLISH	
STEPHEN	M	TITUS	Y	N	12728 AUGUSTA AVE	OMAHA	NE	681443754	0270	4023301410	4023304294	FP	FAMILY PRACTICE	MD	ENGLISH	
STEPHEN	M	TITUS	Y	N	12728 AUGUSTA AVE	OMAHA	NE	681443754	0270	4023301410	4023304294	FP	FAMILY PRACTICE	MD	ENGLISH	
JOHN	D	TITUS	Y	Y	12728 AUGUSTA AVE	OMAHA	NE	681443754	0270	4023301410	4023304294	FP	FAMILY PRACTICE	MD	ENGLISH	
RALPH	J	KRAMPER	Y	N	12728 AUGUSTA AVE	OMAHA	NE	681443754	0270	4023301410	4023304294	FP	FAMILY PRACTICE	MD	ENGLISH	
VIRGINIA	C	AGUILA	N	N	7909 N 30TH ST	OMAHA	NE	681122418	0270	4022804780	0000000000	FP	FAMILY PRACTICE	MD	ENGLISH	PHI
JEFFREY	D	HARRISON	Y	Y	3604 SUMMIT PLAZA DR	BELLEVUE	NE	681231065	0760	4025952275	4022915039	FP	FAMILY PRACTICE	MD	ENGLISH	
CAROL	A	LACROIX	Y	Y	2727 S 144TH ST	OMAHA	NE	681445225	0270	4027785677	4027785678	FP	FAMILY PRACTICE	MD	ENGLISH	
HAROLD	M	PUMPHREY	Y	Y	4600 VALLEY RD STE 200	LINCOLN	NE	685104882	0540	4024834571	4024835079	FP	FAMILY PRACTICE	MD	ENGLISH	
LES	W	VESKRNA	Y	Y	4600 VALLEY RD STE 200	LINCOLN	NE	685104882	0540	4024834571	4024835079	FP	FAMILY PRACTICE	MD	ENGLISH	SPA
LES	W	VESKRNA	Y	Y	4600 VALLEY RD STE 200	LINCOLN	NE	685104882	0540	4024834571	4024835079	FP	FAMILY PRACTICE	MD	ENGLISH	SPA
STEVEN	J	SAATHOFF	Y	N	755 FALLBROOK BLVD STE 100	LINCOLN	NE	685219056	0540	4024413575	4024382107	FP	FAMILY PRACTICE	MD	ENGLISH	
PATRICK	J	MCCARVILLE	Y	Y	625 S PINE ST BOX 337	VALLEY	NE	680644400	0270	4023592277	4023595432	FP	FAMILY PRACTICE	MD	ENGLISH	
DENNIS		DEROIN	N	Y	101 E CENTENNIAL RD	PAPILLION	NE	680462079	0760	4023547750	4023547760	FP	FAMILY PRACTICE	MD	ENGLISH	
HARRY	E	MCFADDEN	Y	Y	10060 REGENCY CIR	OMAHA	NE	681143732	0270	4023541386	4023541599	FP	FAMILY PRACTICE	MD	ENGLISH	
DAVID	W	STAMM	Y	Y	3353 L ST	OMAHA	NE	681072500	0270	4023547700	4023547710	FP	FAMILY PRACTICE	MD	ENGLISH	
JULIE	A	SPENCER	Y	Y	16909 LAKESIDE HILL CT STE 300	OMAHA	NE	681302318	0270	4027585400	4027585088	FP	FAMILY PRACTICE	MD	ENGLISH	
DONALD	R	FREY	N	Y	10828 JOHN GALT BLVD	OMAHA	NE	681372328	0270	4025924400	0000000000	FP	FAMILY PRACTICE	MD	ENGLISH	
DAVID	M	KELLER	N	Y	16909 LAKESIDE HILL CT STE 300	OMAHA	NE	681302318	0270	4027585400	4027585088	FP	FAMILY PRACTICE	MD	ENGLISH	
JEFFREY	L	FRASER	Y	N	4501 S 70TH ST STE 140	LINCOLN	NE	685164276	0540	4024845100	4024845151	FP	FAMILY PRACTICE	MD	ENGLISH	
MARK	J	BUTLER	Y	N	4501 S 70TH ST STE 140	LINCOLN	NE	685164276	0540	4024845100	4024845151	FP	FAMILY PRACTICE	MD	ENGLISH	
SCOTT	A	MCPHERSON	Y	N	7441 O ST STE 400	LINCOLN	NE	685102466	0540	4024887400	4024880739	FP	FAMILY PRACTICE	MD	ENGLISH	
C		KISSLING	Y	N	705 N 17TH AVE	ASHLAND	NE	680031209	0770	4029442201	4029447594	FP	FAMILY PRACTICE	MD	ENGLISH	
DALE	E	MICHELS	Y	Y	705 N 17TH AVE	ASHLAND	NE	680031209	0770	4029442201	4029447594	FP	FAMILY PRACTICE	MD	ENGLISH	
DAVID	J	HOEFT	Y	Y	6829 N 72ND ST STE 3100	OMAHA	NE	681221724	0270	4025723900	4025723793	FP	FAMILY PRACTICE	MD	ENGLISH	
ELISABETH	L	BACKER	N	Y	2727 S 144TH ST STE 140	OMAHA	NE	681445226	0270	4027785677	4027785678	FP	FAMILY PRACTICE	MD	ENGLISH	AFR GER
JIMMY	D	MEDDER	Y	Y	5155 S 36TH ST	OMAHA	NE	681072547	0270	4025952298	4025952796	FP	FAMILY PRACTICE	MD	ENGLISH	
SUZANNE	J	CORNWALL	Y	N	EMILE @ 42ND ST	OMAHA	NE	681980001	0270	4025597200	0000000000	FP	FAMILY PRACTICE	MD	ENGLISH	
SUZANNE	J	CORNWALL	Y	Y	3604 SUMMIT PLAZA DR	BELLEVUE	NE	681231065	0760	4025952275	4022915039	FP	FAMILY PRACTICE	MD	ENGLISH	
FERNANDO	E	CORREA	N	Y	3030 S 24TH ST	OMAHA	NE	681081823	0270	4023458100	4023452507	FP	FAMILY PRACTICE	MD	ENGLISH	SPA
PRISCILLA	M	CORREA	Y	Y	3030 S 24TH ST	OMAHA	NE	681081823	0270	4023458100	4023452507	FP	FAMILY PRACTICE	MD	ENGLISH	SPA
PRISCILLA	M	CORREA	Y	Y	3030 S 24TH ST	OMAHA	NE	681081823	0270	4023458100	4023452507	FP	FAMILY PRACTICE	MD	ENGLISH	SPA
PRISCILLA	M	CORREA	Y	Y	4828 S 24TH ST	OMAHA	NE	681072769	0270	4027319100	4027311297	FP	FAMILY PRACTICE	MD	ENGLISH	SPA
PRISCILLA	M	CORREA	Y	Y	4828 S 24TH ST	OMAHA	NE	681072769	0270	4027319100	4027311297	FP	FAMILY PRACTICE	MD	ENGLISH	SPA
SCOTT	A	MCPHERSON	Y	Y	705 N 17TH AVE	ASHLAND	NE	680031209	0770	4029442201	4029447594	FP	FAMILY PRACTICE	MD	ENGLISH	
WILLIAM	D	WEEKS	Y	Y	920 VILLAGE SQ	GRETNA	NE	680287854	0760	4023913010	0000000000	FP	FAMILY PRACTICE	MD	ENGLISH	
MARK	D	GOODMAN	Y	N	1319 LEAVENWORTH STE 101	OMAHA	NE	681023220	0270	4022805500	4022805795	FP	FAMILY PRACTICE	MD	ENGLISH	
RAY	D	GAINES	Y	Y	601 N 30TH ST STE 3740	OMAHA	NE	681312137	0270	4024494692	0000000000	FP	FAMILY PRACTICE	MD	ENGLISH	
THOMAS	R	MCELDERRY	Y	Y	1 EDMUNDSON PL STE 310	COUNCIL BLUFFS	IA	515034658	0770	7123964280	7123964180	FP	FAMILY PRACTICE	MD	ENGLISH	
THOMAS	R	MCELDERRY	Y	Y	1 EDMUNDSON PL STE 310	COUNCIL BLUFFS	IA	515034658	0770	7123964280	7123964180	FP	FAMILY PRACTICE	MD	ENGLISH	
ANTONIO	B	SAQUETON JR	Y	Y	4951 CENTER ST STE 100	OMAHA	NE	681063252	0270	4025569220	4025581313	FP	FAMILY PRACTICE	MD	ENGLISH	
MICHAEL	J	WALTS	Y	Y	11109 S 84TH ST STE 5800	PAPILLION	NE	680464122	0760	4028274900	4028274952	FP	FAMILY PRACTICE	MD	ENGLISH	
PAMELA	E	MALLEY	Y	Y	8074 S 84TH ST	LA VISTA	NE	681283303	0760	4025931700	4025939905	FP	FAMILY PRACTICE	MD	ENGLISH	
ERIKA		VAN WYK	Y	N	6900 VAN DORN ST STE 24	LINCOLN	NE	685062882	0540	4024893200	4024895101	FP	FAMILY PRACTICE	MD	ENGLISH	AFR DUT
JAMES	A	CERVANTES	Y	Y	1103 GALVIN RD S STE G	BELLEVUE	NE	680053000	0760	4022921072	4022920742	FP	FAMILY PRACTICE	MD	ENGLISH	
FRED	W	FEUERSTEIN	N	Y	5908 S 142ND ST	OMAHA	NE	681372800	0270	4023541925	4023541910	FP	FAMILY PRACTICE	MD	ENGLISH	
CAROL	J	WECKMULLER	Y	N	1420 CLARK ST	FORT CALHOUN	NE	680232055	0880	4024684655	0000000000	FP	FAMILY PRACTICE	MD	ENGLISH	
HARRY	J	DIAZ-MENDEZ	Y	Y	4828 S 24TH ST	OMAHA	NE	681072769	0270	4027319100	4027311297	FP	FAMILY PRACTICE	MD	ENGLISH	
HARRY	J	DIAZ-MENDEZ	N	Y	3030 S 24TH ST	OMAHA	NE	681081823	0270	4027314177	4027311297	FP	FAMILY PRACTICE	MD	ENGLISH	
BODO	W	TREU	Y	Y	6829 N 72ND ST STE 3100	OMAHA	NE	681221724	0270	4025723900	4025723793	FP	FAMILY PRACTICE	MD	ENGLISH	
KAYE	B	CARSTENS	N	N	EMILE AT 42ND ST	OMAHA	NE	681981045	0270	4025597200	0000000000	FP	FAMILY PRACTICE	MD	ENGLISH	
LYNNETTE	A	MOSEMAN	Y	Y	14450 EAGLE RUN DR STE 104	OMAHA	NE	681161493	0270	4024980300	4024980355	FP	FAMILY PRACTICE	MD	ENGLISH	
BIRGIT	N	KHANDALAVALA	Y	Y	10828 JOHN GALT BLVD	OMAHA	NE	681372328	0270	4025924400	4025922620	FP	FAMILY PRACTICE	MD	ENGLISH	
HAROLD	R	HUFF	Y	Y	16120 W DODGE RD	OMAHA	NE	681182049	0270	4023540610	4023540611	FP	FAMILY PRACTICE	MD	ENGLISH	
TIMOTHY	H	FISCHER	Y	N	7121 STEPHANIE LN STE 105	LINCOLN	NE	685165324	0540	4024848383	4024847043	FP	FAMILY PRACTICE	MD	ENGLISH	
JOEL	R	BESSMER	Y	Y	2955 FARNAM ST	OMAHA	NE	681313534	0270	4025953939	4025593898	FP	FAMILY PRACTICE	MD	ENGLISH	
ROBERT	B	RHODES	Y	N	1240 ARIES DR	LINCOLN	NE	685129100	0540	4024201300	4024201326	FP	FAMILY PRACTICE	MD	ENGLISH	
GEORGE	H	HANSEN	Y	N	5000 N 26TH ST STE 100	LINCOLN	NE	685214749	0540	4024355300	4024835511	FP	FAMILY PRACTICE	MD	ENGLISH	
PAUL	J	VANA	Y	Y	10060 REGENCY CIR	OMAHA	NE	681143732	0270	4023541410	4023541599	FP	FAMILY PRACTICE	MD	ENGLISH	
MICHAEL	J	SAYERS	Y	N	6825 S 27TH ST STE 204	LINCOLN	NE	685124872	0540	4024774545	4024774842	FP	FAMILY PRACTICE	MD	ENGLISH	
CHRISTINE	J	KEIM	Y	N	6825 S 27TH ST STE 204	LINCOLN	NE	685124872	0540	4024774545	4024838599	FP	FAMILY PRACTICE	MD	ENGLISH	SPA
RUTH	A	VILLAFRANCA	Y	Y	812 N 22ND ST	BLAIR	NE	680081128	0880	4024264611	0000000000	FP	FAMILY PRACTICE	MD	ENGLISH	
HARRY	E	MCFADDEN	N	N	101 E CENTENNIAL RD	PAPILLION	NE	680462079	0760	4025930108	0000000000	FP	FAMILY PRACTICE	MD	ENGLISH	
LORETTA	R	TIBBELS	Y	N	13708 W MAPLE RD	OMAHA	NE	681642426	0270	4025953993	4025599840	FP	FAMILY PRACTICE	MD	ENGLISH	
PAUL	L	WOLFE	Y	N	1500 S 48TH ST STE 412	LINCOLN	NE	685061278	0540	4024894600	4024895151	FP	FAMILY PRACTICE	MD	ENGLISH	

AUDREY	A	PAULMAN	Y	Y	EMILE AT 42ND ST	OMAHA	NE	681980001	0270	4025597200	4025592283	FP	FAMILY PRACTICE	MD	ENGLISH	
WILLIAM	H	HAY	Y	Y	5050 AMES AVE	OMAHA	NE	681042323	0270	4025952280	4025951170	FP	FAMILY PRACTICE	MD	ENGLISH	
ROGER	P	MASSIE	Y	Y	4200 DOUGLAS ST	OMAHA	NE	681312705	0270	4025523222	4025592141	FP	FAMILY PRACTICE	MD	ENGLISH	
KAYE	B	CARSTENS	Y	Y	13708 W MAPLE RD	OMAHA	NE	681642426	0270	4025953993	4025951132	FP	FAMILY PRACTICE	MD	ENGLISH	
MICHAEL	P	MARTIN	Y	N	6820 S 32ND ST	LINCOLN	NE	685166025	0540	4023238400	4023238403	FP	FAMILY PRACTICE	MD	ENGLISH	
JIMMY	D	MEDDER	N	Y	EMILE AT 42ND ST	OMAHA	NE	681980001	0270	4025597200	4025599344	FP	FAMILY PRACTICE	MD	ENGLISH	
JAMES	H	STAGEMAN JR	Y	Y	EMILE AT 42ND ST	OMAHA	NE	681980001	0270	4025597200	0000000000	FP	FAMILY PRACTICE	MD	ENGLISH	
JOSEPH		MCNEELY	Y	N	7121 STEPHANIE LN STE 105	LINCOLN	NE	685165324	0540	4024848383	4024847043	FP	FAMILY PRACTICE	MD	ENGLISH	
SCOTT	L	WILSON	N	N	5908 S 142ND ST	OMAHA	NE	681372800	0270	4023541928	4023541910	FP	FAMILY PRACTICE	MD	ENGLISH	
MANJU	B	HAPKE	Y	N	1700 14TH AVE	NEBRASKA CITY	NE	684101146	0650	4028734242	0000000000	FP	FAMILY PRACTICE	MD	ENGLISH	
KENT	A	WILLADSEN	N	Y	1001 RISEN SON BLVD	COUNCIL BLUFFS	IA	515031910	0770	7122568600	7122568599	FP	FAMILY PRACTICE	MD	ENGLISH	
RICHARD	E	GUSTAFSON	Y	Y	4600 VALLEY RD STE 200	LINCOLN	NE	685104882	0540	4024834571	4024835079	FP	FAMILY PRACTICE	MD	ENGLISH	
DONALD	E	BURGE	Y	N	5200 S 56TH ST STE 2	LINCOLN	NE	685161884	0540	4024218900	4024216070	FP	FAMILY PRACTICE	MD	ENGLISH	
MICHAEL	J	HALLER	Y	Y	10060 REGENCY CIR	OMAHA	NE	681143732	0270	4023541404	4023541599	FP	FAMILY PRACTICE	MD	ENGLISH	
AMY	K	JESPERSEN	Y	Y	4200 DOUGLAS ST	OMAHA	NE	681312705	0270	4025523222	4025522186	FP	FAMILY PRACTICE	MD	ENGLISH	
CHRISTINE	M	JEFFREY	Y	Y	10060 REGENCY CIR	OMAHA	NE	681143732	0270	4023541418	4023541599	FP	FAMILY PRACTICE	MD	ENGLISH	
PATRICIA		MURDOCK-LANGAN	Y	Y	16909 LAKESIDE HILL CT STE 300	OMAHA	NE	681302318	0270	4027585400	4027585078	FP	FAMILY PRACTICE	MD	ENGLISH	
CHAUNCEY	A	WILKINS	Y	Y	810 N 22ND ST	BLAIR	NE	680081128	0880	4024264611	4024264642	FP	FAMILY PRACTICE	MD	ENGLISH	
RUTH	A	VILLAFRANCA	Y	Y	1420 CLARK ST	FORT CALHOUN	NE	680232055	0880	4024654688	0000000000	FP	FAMILY PRACTICE	MD	ENGLISH	
JOHN	K	SIMONSON	Y	Y	1420 CLARK ST	FORT CALHOUN	NE	680232055	0880	4024684655	0000000000	FP	FAMILY PRACTICE	MD	ENGLISH	
LOUISE	N	NOSANCHUCK	N	Y	1700 14TH AVE	NEBRASKA CITY	NE	684101146	0650	4028734242	4028734227	FP	FAMILY PRACTICE	MD	ENGLISH	
CLARINE	I	COKER	Y	Y	201 RIDGE ST STE 201	COUNCIL BLUFFS	IA	515034643	0770	7123225899	0000000000	FP	FAMILY PRACTICE	MD	ENGLISH	
RONALD	D	CRAIG	Y	Y	4600 VALLEY RD STE 200	LINCOLN	NE	685104882	0540	4024834571	4024835079	FP	FAMILY PRACTICE	MD	ENGLISH	SPA
JANET	K	WOLFE	Y	N	1500 S 48TH ST STE 412	LINCOLN	NE	685061278	0540	4024894600	4024895151	FP	FAMILY PRACTICE	MD	ENGLISH	
JANET	K	WOLFE	Y	Y	1500 S 48TH ST STE 412	LINCOLN	NE	685061278	0540	4024894600	4024895151	FP	FAMILY PRACTICE	MD	ENGLISH	
STEPHEN	R	TIBBELS	Y	Y	13708 W MAPLE RD	OMAHA	NE	681642426	0270	4025953993	4025951132	FP	FAMILY PRACTICE	MD	ENGLISH	
M		DADA	Y	Y	6829 N 72ND ST STE 3100	OMAHA	NE	681221724	0270	4025723900	4025723793	FP	FAMILY PRACTICE	MD	ENGLISH	
MICHAEL	S	FRUMKIN	Y	Y	5014 L ST	OMAHA	NE	681171329	0270	4027334433	4027331220	FP	FAMILY PRACTICE	MD	ENGLISH	
ANTHONY	L	HATCHER	Y	Y	10109 MAPLE ST	OMAHA	NE	681345554	0270	4025723500	4025723505	FP	FAMILY PRACTICE	DO	ENGLISH	
CHARLES		MCMINN	Y	Y	8613 N 30TH ST	OMAHA	NE	681121852	0270	4024539900	0000000000	FP	FAMILY PRACTICE	MD	ENGLISH	
MARK	A	OTTO	Y	N	1751 MADISON AVE	COUNCIL BLUFFS	IA	515035246	0770	7123288800	0000000000	FP	FAMILY PRACTICE	MD	ENGLISH	
MARK	A	OTTO	Y	N	2201 W BROADWAY	COUNCIL BLUFFS	IA	515013605	0770	7123289100	7123280451	FP	FAMILY PRACTICE	MD	ENGLISH	
BARCLAY	A	MONASTER	Y	Y	1751 MADISON AVE	COUNCIL BLUFFS	IA	515035246	0770	7123288800	7123288461	FP	FAMILY PRACTICE	MD	ENGLISH	
CAROL	A	STESSMAN	N	Y	5908 S 142ND ST	OMAHA	NE	681372800	0270	4023541925	4023541910	FP	FAMILY PRACTICE	MD	ENGLISH	
KENT	A	WILLADSEN	Y	Y	1 EDMUNDSON PL	COUNCIL BLUFFS	IA	515034658	0770	7123964280	7123964180	FP	FAMILY PRACTICE	MD	ENGLISH	
CHRISTIAN	W	JONES	Y	Y	1 EDMUNDSON PL	COUNCIL BLUFFS	IA	515034658	0770	7123964000	7123964180	FP	FAMILY PRACTICE	MD	ENGLISH	
DAVID	M	KELLER	Y	Y	1130 N 204TH AVE	ELKHORN	NE	680221849	0270	4022893377	0000000000	FP	FAMILY PRACTICE	MD	ENGLISH	
MARK	L	MAHLOCH	Y	Y	625 S PINE ST BOX 337	VALLEY	NE	680644400	0270	4023592277	4023595432	FP	FAMILY PRACTICE	MD	ENGLISH	
JOHN		BOWEN	Y	Y	16909 LAKESIDE HILL CT STE 300	OMAHA	NE	681302318	0270	4027585400	4027585088	FP	FAMILY PRACTICE	MD	ENGLISH	
JOHN		BOWEN	N	Y	1130 N 204TH AVE	ELKHORN	NE	680221849	0270	4022893377	0000000000	FP	FAMILY PRACTICE	MD	ENGLISH	
DARIUSH		GHAFFARI	Y	Y	15002 W MAPLE RD	OMAHA	NE	681165179	0270	4024459388	4024459708	FP	FAMILY PRACTICE	MD	ENGLISH	PER
MANJU	B	HAPKE	N	Y	16120 W DODGE RD	OMAHA	NE	681182049	0270	4023541001	4023540711	FP	FAMILY PRACTICE	MD	ENGLISH	
MICHAEL	A	MYERS	Y	Y	4600 VALLEY RD STE 200	LINCOLN	NE	685104882	0540	4024834571	4024835079	FP	FAMILY PRACTICE	MD	ENGLISH	SPA
CHERYL	R	MACDONALD	Y	Y	625 S PINE BOX 337	VALLEY	NE	680640337	0270	4023592277	4023595432	FP	FAMILY PRACTICE	MD	ENGLISH	
CRAIG	M	MEIER	Y	Y	1130 N 204TH AVE	ELKHORN	NE	680221849	0270	4022893377	4022895443	FP	FAMILY PRACTICE	MD	ENGLISH	
GREGSTON	R	NELSON	Y	Y	12728 AUGUSTA AVE	OMAHA	NE	681443754	0270	4023301410	4023304294	FP	FAMILY PRACTICE	MD	ENGLISH	
EUGENE	J	BARONE	Y	Y	4920 CENTER ST	OMAHA	NE	681063219	0270	4025586625	4025585013	FP	FAMILY PRACTICE	MD	ENGLISH	
EUGENE	J	BARONE	Y	Y	4920 CENTER ST	OMAHA	NE	681063219	0270	4025586625	4025585013	FP	FAMILY PRACTICE	MD	ENGLISH	
HEATHER	L	WALSH PREUSS	Y	N	5908 S 142ND ST	OMAHA	NE	681372800	0270	4023541922	4023541910	FP	FAMILY PRACTICE	MD	ENGLISH	
WILLIAM		OSTDIEK	Y	Y	2255 S 132ND ST	OMAHA	NE	681442573	0270	4027173390	4027173393	FP	FAMILY PRACTICE	MD	ENGLISH	
RONALD	D	SILVIUS	N	Y	1 EDMUNDSON PL STE 310	COUNCIL BLUFFS	IA	515034658	0770	7123284280	7123284180	FP	FAMILY PRACTICE	DO	ENGLISH	
JOEL	R	BESSMER	Y	Y	EMILE AT 42ND ST	OMAHA	NE	681985450	0270	4025594015	0000000000	FP	FAMILY PRACTICE	MD	ENGLISH	
ELVIRA		RIOS	Y	N	17021 LAKESIDE HLS PLZ STE 100	OMAHA	NE	681302390	0270	4023330300	4023330302	FP	FAMILY PRACTICE	MD	ENGLISH	SPA
SHAILENDRA	K	SAXENA	Y	Y	10828 JOHN GALT BLVD	OMAHA	NE	681372328	0270	4025924400	4025922620	FP	FAMILY PRACTICE	MD	ENGLISH	
SHAILENDRA	K	SAXENA	N	N	3308 SAMSON WAY STE 102	BELLEVUE	NE	681233194	0760	4022913373	4022914009	FP	FAMILY PRACTICE	MD	ENGLISH	
SHAILENDRA	K	SAXENA	N	N	7909 N 30TH ST	OMAHA	NE	681122418	0270	4022804780	0000000000	FP	FAMILY PRACTICE	MD	ENGLISH	
SHAILENDRA	K	SAXENA	N	Y	13110 BIRCH DR STE 152	OMAHA	NE	681644160	0270	4024967979	4024962727	FP	FAMILY PRACTICE	MD	ENGLISH	
RODOLFO		SANCHEZ	Y	Y	10828 JOHN GALT BLVD	OMAHA	NE	681372328	0270	4025924400	0000000000	FP	FAMILY PRACTICE	MD	ENGLISH	
REEMA	O	NASR	Y	N	13110 BIRCH DR STE 152	OMAHA	NE	681644160	0270	4024937979	4024962727	FP	FAMILY PRACTICE	MD	ENGLISH	
REEMA	O	NASR	Y	Y	13110 BIRCH DR STE 152	OMAHA	NE	681644160	0270	4024937979	4024962727	FP	FAMILY PRACTICE	MD	ENGLISH	
REEMA	O	NASR	N	N	3802 RAYNOR PKWY	BELLEVUE	NE	681232528	0760	4022803550	0000000000	FP	FAMILY PRACTICE	MD	ENGLISH	
REEMA	O	NASR	N	N	7909 N 30TH ST	OMAHA	NE	681122418	0270	4022804780	0000000000	FP	FAMILY PRACTICE	MD	ENGLISH	
REEMA	O	NASR	N	Y	1319 LEAVENWORTH ST STE 101	OMAHA	NE	681023220	0270	4022805500	0000000000	FP	FAMILY PRACTICE	MD	ENGLISH	
RODOLFO		SANCHEZ	Y	N	3802 RAYNOR PKWY	BELLEVUE	NE	681232528	0760	4022803550	4022803559	FP	FAMILY PRACTICE	MD	ENGLISH	
RODOLFO		SANCHEZ	Y	Y	3802 RAYNOR PKWY	BELLEVUE	NE	681232528	0760	4022803550	4022803559	FP	FAMILY PRACTICE	MD	ENGLISH	
FAROUQ	A	QAQISH	N	Y	9717 Q ST	OMAHA	NE	681273272	0270	4025371704	4025371706	FP	FAMILY PRACTICE	MD	ENGLISH	
GARY	D	SMITH	Y	Y	2201 W BROADWAY STE 9	COUNCIL BLUFFS	IA	515013605	0770	7123289100	7123280451	FP	FAMILY PRACTICE	MD	ENGLISH	
DOUGLAS	H	WHEATLEY	N	Y	2727 S 144TH ST STE 140	OMAHA	NE	681445226	0270	4027785677	4027785678	FP	FAMILY PRACTICE	MD	ENGLISH	
JOHN	L	SMITH	N	Y	2727 S 144TH ST STE 140	OMAHA	NE	681445226	0270	4027785677	0000000000	FP	FAMILY PRACTICE	MD	ENGLISH	
RICHARD	P	WURTZ	Y	N	7121 STEPHANIE LN STE 105	LINCOLN	NE	685165324	0540	4024848383	4024847043	FP	FAMILY PRACTICE	MD	ENGLISH	
CHARLES	P	ROGERS	Y	Y	10710 FORT ST	OMAHA	NE	681341230	0270	4023547500	4023547505	FP	FAMILY PRACTICE	MD	ENGLISH	
HENRY	J	DETHLEFS IV	Y	Y	4920 S 30TH ST STE 103	OMAHA	NE	681071656	0270	4027344110	4029915642	FP	FAMILY PRACTICE	MD	ENGLISH	SPA
VIRGINIA	C	AGUILA	N	Y	13110 BIRCH DR STE 152	OMAHA	NE	681644160	0270	4024967979	4024962727	FP	FAMILY PRACTICE	MD	ENGLISH	

VIRGINIA	C	AGUILA	N	N	1319 LEAVENWORTH STE 101	OMAHA	NE	681023215	0270	4022805500	4022805795	FP	FAMILY PRACTICE	MD	ENGLISH	
CARMELLA	N	IMIG	Y	N	818 VILLAGE SQ	GRETNA	NE	680287914	0760	4023324559	4023324598	FP	FAMILY PRACTICE	MD	ENGLISH	
MARK	A	OTTO	Y	Y	715 HARMONY ST	COUNCIL BLUFFS	IA	515033147	0770	7123288500	7123252445	FP	FAMILY PRACTICE	MD	ENGLISH	
MARK	A	OTTO	Y	Y	715 HARMONY ST	COUNCIL BLUFFS	IA	515033147	0770	7123288500	7123252445	FP	FAMILY PRACTICE	MD	ENGLISH	
MICHAEL		JURGENS	Y	Y	200 HAWKINS DR	IOWA CITY	IA	522421009	0510	3193397472	3193847688	FP	FAMILY PRACTICE	MD	ENGLISH	
MATTHEW	F	FRYZEK	Y	Y	201 RIDGE ST STE 202	COUNCIL BLUFFS	IA	515034643	0770	7123967711	7123967715	FP	FAMILY PRACTICE	MD	ENGLISH	
BRADLEY	G	SAWTELLE	Y	Y	1420 CLARK ST	FORT CALHOUN	NE	680232055	0880	4024684655	4024684633	FP	FAMILY PRACTICE	MD	ENGLISH	
BRADLEY	G	SAWTELLE	Y	N	812 N 22ND ST	BLAIR	NE	680081128	0880	4024264611	0000000000	FP	FAMILY PRACTICE	MD	ENGLISH	
GARRETT	T	SHAW	Y	Y	1420 CLARK ST	FORT CALHOUN	NE	680232055	0880	4024684655	4024684633	FP	FAMILY PRACTICE	MD	ENGLISH	
GARRETT	T	SHAW	Y	Y	810 N 22ND ST	BLAIR	NE	680081128	0880	4024262182	4024261190	FP	FAMILY PRACTICE	MD	ENGLISH	
JOHN	P	MAJERUS	N	Y	6900 VAN DORN ST STE 24	LINCOLN	NE	685062882	0540	4024893200	4024895101	FP	FAMILY PRACTICE	MD	ENGLISH	
JEFFERY		JACOBS	Y	Y	8613 N 30TH ST	OMAHA	NE	681121852	0270	4024539900	4024535617	FP	FAMILY PRACTICE	MD	ENGLISH	
ANTHONY	C	DRESBACH	Y	N	6825 S 27TH ST STE 201	LINCOLN	NE	685124872	0540	4024774545	4024774842	FP	FAMILY PRACTICE	MD	ENGLISH	
THOMAS	M	BAER	N	Y	1 EDMUNDSON PL	COUNCIL BLUFFS	IA	515034658	0770	7123964280	7123964180	FP	FAMILY PRACTICE	MD	ENGLISH	
RAYMOND	D	HELLER	Y	Y	13110 BIRCH DR STE 152	OMAHA	NE	681644160	0270	4024967979	4024962727	FP	FAMILY PRACTICE	MD	ENGLISH	
RODNEY	R	CZAPLEWSKI	Y	Y	14610 W CENTER RD	OMAHA	NE	681443259	0270	4023307403	4023307246	FP	FAMILY PRACTICE	MD	ENGLISH	SPA
DONALD	R	FREY	N	N	13110 BIRCH DR STE 152	OMAHA	NE	681644160	0270	4024967979	4024962727	FP	FAMILY PRACTICE	MD	ENGLISH	
DONALD	R	FREY	N	Y	13110 BIRCH DR STE 152	OMAHA	NE	681644160	0270	4024967979	4024962727	FP	FAMILY PRACTICE	MD	ENGLISH	
DONALD	R	FREY	Y	Y	1319 LEAVENWORTH ST STE 101	OMAHA	NE	681023220	0270	4022805500	4022805975	FP	FAMILY PRACTICE	MD	ENGLISH	
DONALD	R	FREY	N	N	1319 LEAVENWORTH ST STE 101	OMAHA	NE	681023220	0270	4022805500	4022805975	FP	FAMILY PRACTICE	MD	ENGLISH	
DONALD	R	FREY	Y	N	7909 N 30TH ST	OMAHA	NE	681122418	0270	4022804780	4022804785	FP	FAMILY PRACTICE	MD	ENGLISH	
LISA	M	PETERSON	Y	N	4740 A ST STE 200	LINCOLN	NE	685104824	0540	4024845656	4024845741	FP	FAMILY PRACTICE	MD	ENGLISH	
BARCLAY	A	MONASTER	N	Y	58523 LOCUS AVE	GLENWOOD	IA	515340000	0640	7125273699	7125273930	FP	FAMILY PRACTICE	MD	ENGLISH	
KENT	D	JOHNSON	N	N	10060 REGENCY CIR	OMAHA	NE	681143732	0270	4023541500	4023541323	FP	FAMILY PRACTICE	MD	ENGLISH	
KENT	D	JOHNSON	N	N	8901 W DODGE RD	OMAHA	NE	681143321	0270	4023548570	4023548965	FP	FAMILY PRACTICE	MD	ENGLISH	
WILLIAM	D	WEEKS	Y	Y	8258 HASCALL ST STE 100	OMAHA	NE	681243248	0270	4023913010	4023913076	FP	FAMILY PRACTICE	MD	ENGLISH	
JAMES	W	SIMMONS	Y	Y	42ND @ EMILE	OMAHA	NE	681980001	0270	4025597200	4025599344	FP	FAMILY PRACTICE	MD	ENGLISH	
JAMES	W	SIMMONS	Y	Y	42ND @ EMILE	OMAHA	NE	681980001	0270	4025597200	4025599344	FP	FAMILY PRACTICE	MD	ENGLISH	
RAYMOND	D	HELLER	N	Y	1319 LEAVENWORTH ST	OMAHA	NE	681023215	0270	4022805500	4022805795	FP	FAMILY PRACTICE	MD	ENGLISH	
RAYMOND	D	HELLER	N	Y	1319 LEAVENWORTH ST	OMAHA	NE	681023215	0270	4022805500	4022805795	FP	FAMILY PRACTICE	MD	ENGLISH	
RAYMOND	D	HELLER	N	Y	10828 JOHN GALT BLVD	OMAHA	NE	681372328	0270	4025924400	4025922620	FP	FAMILY PRACTICE	MD	ENGLISH	
GREGORY	J	BABBE	Y	Y	EMILE @ 42ND ST	OMAHA	NE	681980001	0270	4025597200	4025599344	FP	FAMILY PRACTICE	MD	ENGLISH	
SCOTT	W	WILSON	Y	N	4501 S 70TH ST STE 140	LINCOLN	NE	685164276	0540	4024845100	4024845151	FP	FAMILY PRACTICE	MD	ENGLISH	
GREGORY	J	BABBE	N	Y	2727 S 144TH ST STE 140	OMAHA	NE	681445226	0270	4027785677	4027785678	FP	FAMILY PRACTICE	MD	ENGLISH	
TAKASHI		KAWAMITSU	Y	Y	2915 GRANT ST	OMAHA	NE	681113863	0270	4024513553	4024532061	FP	FAMILY PRACTICE	MD	ENGLISH	JPN
JOSEPH	A	WENZL	Y	Y	3802 RAYNOR PKWY	BELLEVUE	NE	681232528	0760	4022803550	0000000000	FP	FAMILY PRACTICE	MD	ENGLISH	SPA
CARLOS	A	PRENDES JR	N	Y	7909 N 30TH ST	OMAHA	NE	681122418	0270	4022804780	4022804785	FP	FAMILY PRACTICE	MD	ENGLISH	
CARLOS	A	PRENDES JR	N	Y	3802 RAYNOR PKWY	BELLEVUE	NE	681232528	0760	4022803550	0000000000	FP	FAMILY PRACTICE	MD	ENGLISH	
CARLOS	A	PRENDES JR	N	Y	10828 JOHN GALT BLVD	OMAHA	NE	681372328	0270	4025924400	4025922620	FP	FAMILY PRACTICE	MD	ENGLISH	
BRIAN	J	FINLEY	Y	Y	EMILE AT 42ND ST	OMAHA	NE	681980001	0270	4025597200	4025599344	FP	FAMILY PRACTICE	MD	ENGLISH	
BRIAN	J	FINLEY	Y	Y	3604 SUMMIT PLAZA DR	BELLEVUE	NE	681231065	0760	4025952275	4022915039	FP	FAMILY PRACTICE	MD	ENGLISH	
MANJU	B	HAPKE	N	Y	10080 REGENCY CIR	OMAHA	NE	681143732	0270	4023541500	4023541323	FP	FAMILY PRACTICE	MD	ENGLISH	
CHRISTIAN	K	HAEFELE	Y	Y	4600 VALLEY RD STE 200	LINCOLN	NE	685104882	0540	4024834571	4024835079	FP	FAMILY PRACTICE	MD	ENGLISH	SPA
EUGENE	J	BARONE	N	Y	7909 N 30TH ST	OMAHA	NE	681122418	0270	4022804780	4022804785	FP	FAMILY PRACTICE	MD	ENGLISH	
BIRGIT	N	KHANDALAVALA	N	Y	7909 N 30TH ST	OMAHA	NE	681122418	0270	4022804780	4022804785	FP	FAMILY PRACTICE	MD	ENGLISH	
CARLOS	A	PRENDES JR	Y	Y	1319 LEAVENWORTH ST STE 101	OMAHA	NE	681023220	0270	4022805500	4022805795	FP	FAMILY PRACTICE	MD	ENGLISH	
RODNEY	R	CZAPLEWSKI	Y	Y	14610 W CENTER RD	OMAHA	NE	681443259	0270	4023307403	0000000000	FP	FAMILY PRACTICE	MD	ENGLISH	
CINDY		JANSSEN	Y	Y	9717 Q ST	OMAHA	NE	681273272	0270	4025371700	4025371772	FP	FAMILY PRACTICE	MD	ENGLISH	
MARK	E	SHIRLEY	N	Y	15909 W MAPLE RD STE 103	OMAHA	NE	681168251	0270	4026142442	4026142642	FP	FAMILY PRACTICE	DO	ENGLISH	
MARK	E	SHIRLEY	N	Y	15909 W MAPLE RD STE 103	OMAHA	NE	681168251	0270	4026142442	4026142642	FP	FAMILY PRACTICE	DO	ENGLISH	
BRUCE	E	GFELLER	Y	N	7121 STEPHANIE LN STE 105	LINCOLN	NE	685165324	0540	4024848383	4024847043	FP	FAMILY PRACTICE	MD	ENGLISH	
BODO	W	TREU	Y	Y	718 S 19TH ST	BLAIR	NE	680081887	0880	4024265171	0000000000	FP	FAMILY PRACTICE	MD	ENGLISH	
WALTER	E	GARDNER	N	Y	969 E HIGHWAY 33	CRETE	NE	683332547	0750	4028263222	4028263228	FP	FAMILY PRACTICE	MD	ENGLISH	SPA
WALTER	E	GARDNER	N	Y	969 E HIGHWAY 33	CRETE	NE	683332547	0750	4028263222	4028263228	FP	FAMILY PRACTICE	MD	ENGLISH	SPA
LEON	B	JONS	N	Y	969 E HIGHWAY 33	CRETE	NE	683332547	0750	4028263222	4028263228	FP	FAMILY PRACTICE	MD	ENGLISH	SPA
VIRGINIA	C	AGUILA	N	Y	3802 RAYNOR PKWY	BELLEVUE	NE	681236048	0760	4022803550	4022803559	FP	FAMILY PRACTICE	MD	ENGLISH	
NIRMAL	A	RAJ	Y	Y	8045 L ST STE 3	OMAHA	NE	681271746	0270	4028981600	4028981599	FP	FAMILY PRACTICE	MD	ENGLISH	
KENNETH	L	BLAD	Y	Y	2727 S 144TH ST STE 280	OMAHA	NE	681445252	0270	4027785490	0000000000	FP	FAMILY PRACTICE	MD	ENGLISH	SPA
MARJORIE	S	BISENIUS	Y	Y	2727 S 144TH ST STE 280	OMAHA	NE	681445252	0270	4027785490	0000000000	FP	FAMILY PRACTICE	DO	ENGLISH	SPA
CHARLES	H	STONER	Y	N	17841 PIERCE PLZ	OMAHA	NE	681301035	0270	4029917000	4029917999	FP	FAMILY PRACTICE	MD	ENGLISH	
JYOTSNA	P	KORIVI	N	Y	4600 VALLEY RD STE 200	LINCOLN	NE	685104882	0540	4024834571	4024835079	FP	FAMILY PRACTICE	MD	ENGLISH	
ROBERT	J	RENTFRO	N	Y	4600 VALLEY RD STE 200	LINCOLN	NE	685104882	0540	4024834571	4024835079	FP	FAMILY PRACTICE	MD	ENGLISH	
SATYA		THIPPAREDDI	N	Y	4600 VALLEY RD STE 200	LINCOLN	NE	685104882	0540	4024834571	4024835079	FP	FAMILY PRACTICE	MD	ENGLISH	
DENNIS		DEROIN	Y	Y	203 MAIN ST	LOUISVILLE	NE	680376032	0120	4022342502	4042342505	FP	FAMILY PRACTICE	MD	ENGLISH	
THOMAS	J	HANSEN	N	Y	1319 LEAVENWORTH ST STE 101	OMAHA	NE	681023220	0270	4022805500	4022805795	FP	FAMILY PRACTICE	MD	ENGLISH	SPA
THOMAS	J	HANSEN	Y	Y	7909 N 30TH ST	OMAHA	NE	681122418	55	4022804780	4022804785	FP	FAMILY PRACTICE	MD	ENGLISH	
THOMAS	J	HANSEN	N	Y	3802 RAYNOR PKWY	BELLEVUE	NE	681232528	0760	4022803550	0000000000	FP	FAMILY PRACTICE	MD	ENGLISH	
THOMAS	J	HANSEN	N	Y	10828 JOHN GALT BLVD	OMAHA	NE	681372328	0270	4025924400	0000000000	FP	FAMILY PRACTICE	MD	ENGLISH	
THOMAS	J	HANSEN	N	Y	13110 BIRCH DR STE 152	OMAHA	NE	681644160	0270	4024967979	4024962727	FP	FAMILY PRACTICE	MD	ENGLISH	
SANJEEV	K	SHARMA	N	Y	601 N 30TH ST	OMAHA	NE	681312137	0270	4022804362	4022805165	FP	FAMILY PRACTICE	MD	ENGLISH	
SANJEEV	K	SHARMA	N	Y	3802 RAYNOR PKWY	BELLEVUE	NE	681232528	0760	4022803550	4022803559	FP	FAMILY PRACTICE	MD	ENGLISH	
SANJEEV	K	SHARMA	N	Y	13110 BIRCH DR	OMAHA	NE	681644160	0270	4024967979	4024962727	FP	FAMILY PRACTICE	MD	ENGLISH	
SANJEEV	K	SHARMA	Y	Y	7909 N 30TH ST	OMAHA	NE	681122418	0270	4022804780	4022804785	FP	FAMILY PRACTICE	MD	ENGLISH	
SANJEEV	K	SHARMA	N	N	1319 LEAVENWORTH ST STE 101	OMAHA	NE	681023220	0270	4022805500	4022805795	FP	FAMILY PRACTICE	MD	ENGLISH	

SANJEEV	K	SHARMA	N	Y	1319 LEAVENWORTH ST STE 101	OMAHA	NE	681023220	0270	4022805500	4022805795	FP	FAMILY PRACTICE	MD	ENGLISH	
CHRISTOPHE R	J	CONNOLLY	Y	Y	14450 EAGLE RUN DR STE 104	OMAHA	NE	681161493	0270	4024980300	4024980355	FP	FAMILY PRACTICE	MD	ENGLISH	
SANDHYA		SAXENA	Y	Y	2727 S 144TH ST STE 220	OMAHA	NE	681445249	0270	4029785187	0000000000	FP	FAMILY PRACTICE	MD	ENGLISH	
CAROL	J	WECKMULLER	Y	Y	810 N 22ND ST	BLAIR	NE	680081128	0880	4024264611	4024264642	FP	FAMILY PRACTICE	MD	ENGLISH	
ROBERT	A	RAUNER III	Y	Y	4600 VALLEY RD STE 200	LINCOLN	NE	685104882	0540	4024834571	4024835079	FP	FAMILY PRACTICE	MD	ENGLISH	
DANIEL	A	PEARSON	Y	Y	16909 LAKESIDE HILL CT STE 300	OMAHA	NE	681302318	0270	4027585400	4027585088	FP	FAMILY PRACTICE	MD	ENGLISH	
CHRISTINE	M	INGUANZO	Y	Y	8074 S 84TH ST	LA VISTA	NE	681283303	0760	4025931700	4025939905	FP	FAMILY PRACTICE	MD	ENGLISH	
MARJORIE	S	BISENIUS	N	Y	4200 DOUGLAS ST	OMAHA	NE	681312705	0270	4025523222	4025522172	FP	FAMILY PRACTICE	DO	ENGLISH	
KENNETH	L	BLAD	N	Y	4200 DOUGLAS ST	OMAHA	NE	681312705	0270	4025523222	4025522141	FP	FAMILY PRACTICE	MD	ENGLISH	
AUSTIN	L	RIVETT	N	N	4200 DOUGLAS ST	OMAHA	NE	681312705	0270	4025523222	4025522172	FP	FAMILY PRACTICE	DO	ENGLISH	
AUSTIN	L	RIVETT	N	Y	9717 Q ST	OMAHA	NE	681273272	0270	4025371740	4025371706	FP	FAMILY PRACTICE	MD	ENGLISH	
TODD		JOHNSON	Y	N	5000 N 26TH ST STE 100	LINCOLN	NE	685214749	0540	4024355300	4024835511	FP	FAMILY PRACTICE	DO	ENGLISH	
MARK	W	WOODRUFF	Y	Y	8258 HASCALL ST STE 100	OMAHA	NE	681243248	0270	4023913010	4023913076	FP	FAMILY PRACTICE	MD	ENGLISH	
EYAD	F	KAKISH	Y	Y	4951 CENTER ST STE 100	OMAHA	NE	681063252	0270	4025569220	4025581313	FP	FAMILY PRACTICE	MD	ENGLISH	
MARK	W	WOODRUFF	Y	Y	920 VILLAGE SQ	GRETNA	NE	680287854	0760	4023323903	4023323704	FP	FAMILY PRACTICE	MD	ENGLISH	
BRIDGETT	D	WILSON	Y	Y	101 E CENTENNIAL RD	PAPILLION	NE	680462079	0760	4023547750	4023547760	FP	FAMILY PRACTICE	MD	ENGLISH	
JOEL	R	BESSMER	N	N	5050 AMES AVE	OMAHA	NE	681042323	0270	4025952280	4025952283	FP	FAMILY PRACTICE	MD	ENGLISH	
DAVID	R	HARNISCH SR	Y	Y	EMILE @ 42 ST	OMAHA	NE	681980001	0270	4025597200	4025599344	FP	FAMILY PRACTICE	MD	ENGLISH	
SCOTT	J	FASSE	Y	Y	614 N 108TH CT	OMAHA	NE	681541762	0270	4028847218	4028847221	FP	FAMILY PRACTICE	MD	ENGLISH	SPA
DAVID	R	PAULUS	Y	N	1021 N 27TH ST	LINCOLN	NE	685031803	0540	4024761455	4024761670	FP	FAMILY PRACTICE	MD	ENGLISH	
HENRY	J	DETHLEFS IV	N	Y	4920 S 30TH ST STE 103	OMAHA	NE	681071656	0270	4027344110	4029915642	FP	FAMILY PRACTICE	MD	ENGLISH	SPA
HENRY	J	DETHLEFS IV	N	Y	4920 S 30TH ST STE 103	OMAHA	NE	681071656	0270	4027344110	4029915642	FP	FAMILY PRACTICE	MD	ENGLISH	SPA
ANDREA		LAWLOR	Y	Y	12728 AUGUSTA AVE	OMAHA	NE	681443754	0270	4023301410	4023304294	FP	FAMILY PRACTICE	MD	ENGLISH	
ANDREA		LAWLOR	Y	Y	12728 AUGUSTA AVE	OMAHA	NE	681443754	0270	4023301410	4023304294	FP	FAMILY PRACTICE	MD	ENGLISH	
NICHOLAS	P	STEIER	Y	Y	718 S 19TH ST	BLAIR	NE	680081887	0880	4024265171	0000000000	FP	FAMILY PRACTICE	MD	ENGLISH	
JAMES	M	STEIER	Y	Y	718 S 19TH ST	BLAIR	NE	680081887	0880	4024265171	0000000000	FP	FAMILY PRACTICE	MD	ENGLISH	
DANIEL	J	STEIER	Y	Y	718 S 19TH ST	BLAIR	NE	680081887	0880	4024265171	0000000000	FP	FAMILY PRACTICE	MD	ENGLISH	
CRAIG	M	MEIER	N	Y	17030 LAKESIDE HILLS PLZ	OMAHA	NE	681302396	0270	4027585400	0000000000	FP	FAMILY PRACTICE	MD	ENGLISH	
CHARLES	E	MCMINN	Y	Y	718 S 19TH ST	BLAIR	NE	680081887	0880	4024265171	0000000000	FP	FAMILY PRACTICE	MD	ENGLISH	
DAVID	J	HOEFT	Y	Y	718 S 19TH ST	BLAIR	NE	680081887	0880	4024265171	0000000000	FP	FAMILY PRACTICE	MD	ENGLISH	
JOHN	J	FRANKLIN	Y	Y	718 S 19TH ST	BLAIR	NE	680081887	0880	4024265171	0000000000	FP	FAMILY PRACTICE	MD	ENGLISH	
DANIEL	H	DIETRICH	N	Y	718 S 19TH ST	BLAIR	NE	680081887	0880	4024265171	0000000000	FP	FAMILY PRACTICE	MD	ENGLISH	
DONALD	R	FREY	N	N	3802 RAYNOR PKWY	BELLEVUE	NE	681232528	0760	4023803550	0000000000	FP	FAMILY PRACTICE	MD	ENGLISH	
RAYMOND	D	HELLER	N	Y	3802 RAYNOR PKWY	BELLEVUE	NE	681232528	0760	4022803550	0000000000	FP	FAMILY PRACTICE	MD	ENGLISH	
CARLOS	A	PRENDES JR	N	Y	13110 BIRCH DR STE 152	OMAHA	NE	681644160	0270	4024967979	4024962727	FP	FAMILY PRACTICE	MD	ENGLISH	
CHARLES		MCMINN	Y	Y	718 S 19TH ST	BLAIR	NE	680081887	0880	4024265171	0000000000	FP	FAMILY PRACTICE	MD	ENGLISH	
THERESE	A	HENNESSY	N	Y	4920 S 30TH ST STE 103	OMAHA	NE	681071656	0270	4027344110	4027343990	FP	FAMILY PRACTICE	DO	ENGLISH	SPA
REEMA	O	NASR	N	N	10828 JOHN GALT BLVD	OMAHA	NE	681372328	0270	4025924400	4025922620	FP	FAMILY PRACTICE	MD	ENGLISH	
REEMA	O	NASR	N	N	10828 JOHN GALT BLVD	OMAHA	NE	681372328	0270	4025924400	4025922620	FP	FAMILY PRACTICE	MD	ENGLISH	
ROBERT	A	BEER	Y	Y	17030 LAKESIDE HILLS PLZ #130	OMAHA	NE	681302396	0270	4027585150	4027585158	FP	FAMILY PRACTICE	MD	ENGLISH	
ROBERT	A	BEER	Y	Y	17030 LAKESIDE HILLS PLZ #130	OMAHA	NE	681302396	0270	4027585150	4027585158	FP	FAMILY PRACTICE	MD	ENGLISH	
TODD	J	ALAN	N	Y	4600 VALLEY RD STE 200	LINCOLN	NE	685104882	0540	4024834571	0000000000	FP	FAMILY PRACTICE	MD	ENGLISH	
TODD	J	ALAN	N	Y	4600 VALLEY RD STE 200	LINCOLN	NE	685104882	0540	4024834571	0000000000	FP	FAMILY PRACTICE	MD	ENGLISH	
APRIL	C	BRINKHOFF	N	Y	4600 VALLEY RD STE 200	LINCOLN	NE	685104882	0540	4024834571	4024835079	FP	FAMILY PRACTICE	MD	ENGLISH	
APRIL	C	BRINKHOFF	N	Y	4600 VALLEY RD STE 200	LINCOLN	NE	685104882	0540	4024834571	4024835079	FP	FAMILY PRACTICE	MD	ENGLISH	
HEATHER	M	DUNCAN	N	Y	4600 VALLEY RD STE 200	LINCOLN	NE	685104882	0540	4024834571	4024835079	FP	FAMILY PRACTICE	MD	ENGLISH	
HEATHER	M	DUNCAN	N	Y	4600 VALLEY RD STE 200	LINCOLN	NE	685104882	0540	4024834571	4024835079	FP	FAMILY PRACTICE	MD	ENGLISH	
CAREY	A	ERTZ	N	Y	4600 VALLEY RD STE 200	LINCOLN	NE	685104882	0540	4024834571	4024835079	FP	FAMILY PRACTICE	MD	ENGLISH	
CAREY	A	ERTZ	N	Y	4600 VALLEY RD STE 200	LINCOLN	NE	685104882	0540	4024834571	4024835079	FP	FAMILY PRACTICE	MD	ENGLISH	
TODD	M	FAGO	N	Y	4600 VALLEY RD STE 200	LINCOLN	NE	685104882	0540	4024834571	4024835079	FP	FAMILY PRACTICE	MD	ENGLISH	
TODD	M	FAGO	N	Y	4600 VALLEY RD STE 200	LINCOLN	NE	685104882	0540	4024834571	4024835079	FP	FAMILY PRACTICE	MD	ENGLISH	
SHOUPING		LI	N	Y	4600 VALLEY RD STE 200	LINCOLN	NE	685104882	0540	4024834571	4024835079	FP	FAMILY PRACTICE	MD	ENGLISH	
SHOUPING		LI	N	Y	4600 VALLEY RD STE 200	LINCOLN	NE	685104882	0540	4024834571	4024835079	FP	FAMILY PRACTICE	MD	ENGLISH	
TIMOTHY		NARJES	N	Y	4600 VALLEY RD STE 200	LINCOLN	NE	685104882	0540	4024834571	4024835079	FP	FAMILY PRACTICE	MD	ENGLISH	
TIMOTHY		NARJES	N	Y	4600 VALLEY RD STE 200	LINCOLN	NE	685104882	0540	4024834571	4024835079	FP	FAMILY PRACTICE	MD	ENGLISH	
GLENDON		ROUGEOU	N	Y	4600 VALLEY RD STE 200	LINCOLN	NE	685104882	0540	4024834571	4024835079	FP	FAMILY PRACTICE	MD	ENGLISH	
GLENDON		ROUGEOU	N	Y	4600 VALLEY RD STE 200	LINCOLN	NE	685104882	0540	4024834571	4024835079	FP	FAMILY PRACTICE	MD	ENGLISH	
SUZANNE	M	VANDENHUL	Y	N	2200 S 40TH ST STE 104	LINCOLN	NE	685062424	0540	4024836000	4024836106	FP	FAMILY PRACTICE	MD	ENGLISH	
JOHN	R	LOHRBERG	Y	N	8511 W DODGE RD	OMAHA	NE	681143403	0270	4023544992	0000000000	FP	FAMILY PRACTICE	MD	ENGLISH	
JOHN	R	LOHRBERG	Y	N	8511 W DODGE RD	OMAHA	NE	681143403	0270	4023544992	0000000000	FP	FAMILY PRACTICE	MD	ENGLISH	
LORRIE	L	MCGILL	Y	N	1502 S WASHINGTON ST STE 201	PAPILLION	NE	680463136	0760	4025059657	0000000000	FP	FAMILY PRACTICE	MD	ENGLISH	
LORRIE	L	MCGILL	Y	N	1502 S WASHINGTON ST STE 201	PAPILLION	NE	680463136	0760	4025059657	0000000000	FP	FAMILY PRACTICE	MD	ENGLISH	
BERNARD	C	HILLYER	Y	N	51 GINGER WOODS	VALLEY	NE	680649404	0270	4026396660	0000000000	FP	FAMILY PRACTICE	MD	ENGLISH	
BERNARD	C	HILLYER	Y	N	51 GINGER WOODS	VALLEY	NE	680649404	0270	4026396660	0000000000	FP	FAMILY PRACTICE	MD	ENGLISH	
OLATOKUNBO		AWODELE	Y	Y	1941 S 42ND ST STE 118	OMAHA	NE	681052942	0270	4025056900	0000000000	FP	FAMILY PRACTICE	MD	ENGLISH	
OLATOKUNBO		AWODELE	Y	Y	1941 S 42ND ST STE 118	OMAHA	NE	681052942	0270	4025056900	0000000000	FP	FAMILY PRACTICE	MD	ENGLISH	
KIMBERLY	J	JARZYNKA	Y	Y	EMILE @ 42ND ST	OMAHA	NE	681980001	0270	4025597200	0000000000	FP	FAMILY PRACTICE	MD	ENGLISH	
MATTHEW	S	BOTT	Y	Y	16909 LAKESIDE HILLS CT STE 300	OMAHA	NE	681304661	0270	4027585400	4027585088	FP	FAMILY PRACTICE	MD	ENGLISH	
MATTHEW	S	BOTT	Y	Y	16909 LAKESIDE HILLS CT STE 300	OMAHA	NE	681304661	0270	4027585400	4027585088	FP	FAMILY PRACTICE	MD	ENGLISH	
JOSEPH	S	DUMBA	Y	Y	2734 N 61ST ST	OMAHA	NE	681044020	0270	4025530222	4025535092	FP	FAMILY PRACTICE	MD	ENGLISH	
JOSEPH	S	DUMBA	Y	Y	2734 N 61ST ST	OMAHA	NE	681044020	0270	4025530222	4025535092	FP	FAMILY PRACTICE	MD	ENGLISH	

TINA		FLORES	Y	Y	EMILE @ 42ND ST	OMAHA	NE	681980001	0270	4025597200	4025599344	FP	FAMILY PRACTICE	MD	ENGLISH	SPA		
TINA		FLORES	Y	Y	EMILE @ 42ND ST	OMAHA	NE	681980001	0270	4025597200	4025599344	FP	FAMILY PRACTICE	MD	ENGLISH	SPA		
JENNIFER	J	BUESCHER	Y	Y	4200 DOUGLAS ST	OMAHA	NE	681312705	0270	4025523222	4025522186	FP	FAMILY PRACTICE	MD	ENGLISH			
ANDREA	M	HERMAN	Y	Y	5014 L ST	OMAHA	NE	681171329	0270	4027334433	4027331220	FP	FAMILY PRACTICE	MD	ENGLISH			
KIMBERLY	J	JARZYNKA	N	Y	13708 W MAPLE RD	OMAHA	NE	681642426	0270	4025953993	4025951132	FP	FAMILY PRACTICE	MD	ENGLISH			
KIMBERLY	J	JARZYNKA	N	Y	13708 W MAPLE RD	OMAHA	NE	681642426	0270	4025953993	4025951132	FP	FAMILY PRACTICE	MD	ENGLISH			
UMA	D	NOOKA	Y	N	4701 NORMAL BLVD	LINCOLN	NE	685065563	0540	4024845656	4024845741	FP	FAMILY PRACTICE	MD	ENGLISH	TEL		
JAYASHREE	S	PAKNIKAR	Y	Y	3568 DODGE ST STE 3	OMAHA	NE	68131	55	4029913600	4024086208	FP	FAMILY PRACTICE	MD	ENGLISH			
SVJETLANA		DZIKO	Y	N	220 LYNCREST DR	LINCOLN	NE	685102229	0540	4024343370	4024890731	FP	FAMILY PRACTICE	MD	ENGLISH			
TIMOTHY	J	DALTON	Y	Y	4600 VALLEY RD STE 200	LINCOLN	NE	685104882	0540	4024834571	4024835079	FP	FAMILY PRACTICE	MD	ENGLISH	SPA		
TIMOTHY	J	DALTON	Y	Y	4600 VALLEY RD STE 200	LINCOLN	NE	685104882	0540	4024834571	4024835079	FP	FAMILY PRACTICE	MD	ENGLISH	SPA		
SVJETLANA		DZIKO	Y	N	2900 S 70TH ST STE 310	LINCOLN	NE	685063690	0540	4024343370	4024890731	FP	FAMILY PRACTICE	MD	ENGLISH			
MATTHEW	S	BOTT	N	N	6828 N 72ND ST	OMAHA	NE	681221700	0270	4025722333	4025722377	FP	FAMILY PRACTICE	MD	ENGLISH			
MATTHEW	S	BOTT	N	N	6828 N 72ND ST	OMAHA	NE	681221700	0270	4025722333	4025722377	FP	FAMILY PRACTICE	MD	ENGLISH			
BARCLAY	A	MONASTER	N	Y	801 HARMONY ST STE 202	COUNCIL BLUFFS	IA	515033106	0770	7123882778	7123882773	FP	FAMILY PRACTICE	MD	ENGLISH			
BARCLAY	A	MONASTER	N	Y	801 HARMONY ST STE 202	COUNCIL BLUFFS	IA	515033106	0770	7123882778	7123882773	FP	FAMILY PRACTICE	MD	ENGLISH			
JAYASHREE	S	PAKNIKAR	Y	Y	16944 AUDREY ST STE 4	OMAHA	NE	681363257	0760	4023013134	4029914999	FP	FAMILY PRACTICE	MD	ENGLISH			
JAYASHREE	S	PAKNIKAR	Y	Y	16944 AUDREY ST STE 4	OMAHA	NE	681363257	0760	4023013134	4029914999	FP	FAMILY PRACTICE	MD	ENGLISH			
THERESE		HENNESSY	Y	Y	4920 S 30TH ST STE 103	OMAHA	NE	681071590	0270	4027344110	4027343990	FP	FAMILY PRACTICE	MD	ENGLISH			
JENNIFER	S	KAY	Y	Y	201 RIDGE ST STE 201	COUNCIL BLUFFS	IA	515034643	0770	7123225899	0000000000	FP	FAMILY PRACTICE	MD	ENGLISH	SPA		
JENNIFER	S	KAY	Y	Y	201 RIDGE ST STE 201	COUNCIL BLUFFS	IA	515034643	0770	7123225899	0000000000	FP	FAMILY PRACTICE	MD	ENGLISH	SPA		
DANIEL	J	CLUTE	Y	Y	2331 FAIRFIELD ST	LINCOLN	NE	685211348	0540	4024347177	4024347180	FP	FAMILY PRACTICE	MD	ENGLISH	SPA		
DAVID	R	PAULUS	N	Y	1021 N 27TH ST	LINCOLN	NE	685031803	0540	4024761455	4024761655	FP	FAMILY PRACTICE	MD	ENGLISH	SPA	FRE	KOR
TAKASHI		KAWAMITSU	N	Y	2915 GRANT ST	OMAHA	NE	681113863	0270	4024513553	0000000000	FP	FAMILY PRACTICE	MD	ENGLISH	JPN		
TAKASHI		KAWAMITSU	N	Y	2915 GRANT ST	OMAHA	NE	681113863	0270	4024513553	0000000000	FP	FAMILY PRACTICE	MD	ENGLISH	JPN		
LOUANN	M	MCSTAY	Y	Y	2602 J ST	OMAHA	NE	681071643	0270	4027333612	0000000000	FP	FAMILY PRACTICE	MD	ENGLISH			
LOUANN	M	MCSTAY	Y	Y	2602 J ST	OMAHA	NE	681071643	0270	4027333612	0000000000	FP	FAMILY PRACTICE	MD	ENGLISH			
DANIEL	J	CLUTE	N	Y	2331 FAIRFIELD ST	LINCOLN	NE	685211348	0540	4024347177	4024347180	FP	FAMILY PRACTICE	MD	ENGLISH	SPA		
FRED		PETTID	Y	Y	4920 CENTER ST	OMAHA	NE	681063219	0270	4025582500	4025585013	FP	FAMILY PRACTICE	MD	ENGLISH			
FRED		PETTID	Y	Y	4920 CENTER ST	OMAHA	NE	681063219	0270	4025582500	4025585013	FP	FAMILY PRACTICE	MD	ENGLISH			
DENNIS		DEROIN	N	Y	10060 REGENCY CIR	OMAHA	NE	681143732	0270	4023541500	4023541323	FP	FAMILY PRACTICE	MD	ENGLISH			
DENNIS		DEROIN	N	Y	10060 REGENCY CIR	OMAHA	NE	681143732	0270	4023541500	4023541323	FP	FAMILY PRACTICE	MD	ENGLISH			
DENNIS		DEROIN	N	Y	8901 W DODGE RD	OMAHA	NE	681143321	0270	4023548570	4023548965	FP	FAMILY PRACTICE	MD	ENGLISH			
MICHELLE	L	ELLIS	Y	N	4501 S 70TH ST STE 140	LINCOLN	NE	685164276	0540	4024845100	4024845151	FP	FAMILY PRACTICE	MD	ENGLISH			
JOHN	R	LOHRBERG	Y	Y	16120 W DODGE RD	OMAHA	NE	681182049	0270	4023540610	4023540611	FP	FAMILY PRACTICE	MD	ENGLISH			
JOHN	R	LOHRBERG	Y	Y	16120 W DODGE RD	OMAHA	NE	681182049	0270	4023540610	4023540611	FP	FAMILY PRACTICE	MD	ENGLISH			
NATHAN	R	HAECKER	N	Y	4600 VALLEY RD STE 200	LINCOLN	NE	685104882	0540	4024834571	0000000000	FP	FAMILY PRACTICE	MD	ENGLISH			
NATHAN	R	HAECKER	N	Y	4600 VALLEY RD STE 200	LINCOLN	NE	685104882	0540	4024834571	0000000000	FP	FAMILY PRACTICE	MD	ENGLISH			
BECKY	F	HOLLIBAUGH	N	Y	4600 VALLEY RD STE 200	LINCOLN	NE	685104882	0540	4024834571	0000000000	FP	FAMILY PRACTICE	DO	ENGLISH			
BECKY	F	HOLLIBAUGH	N	Y	4600 VALLEY RD STE 200	LINCOLN	NE	685104882	0540	4024834571	0000000000	FP	FAMILY PRACTICE	DO	ENGLISH			
RITESH		KOOL	N	Y	4600 VALLEY RD STE 200	LINCOLN	NE	685104882	0540	4024834571	4024835079	FP	FAMILY PRACTICE	MD	ENGLISH			
RITESH		KOOL	N	Y	4600 VALLEY RD STE 200	LINCOLN	NE	685104882	0540	4024834571	4024835079	FP	FAMILY PRACTICE	MD	ENGLISH			
PAUL	M	MONTOYA	N	Y	4600 VALLEY RD STE 200	LINCOLN	NE	685104882	0540	4024834571	0000000000	FP	FAMILY PRACTICE	MD	ENGLISH			
ALEXA	R	NARRO-GARCIA	N	Y	4600 VALLEY RD STE 200	LINCOLN	NE	685104882	0540	4024834571	0000000000	FP	FAMILY PRACTICE	MD	ENGLISH			
ALEXA	R	NARRO-GARCIA	N	Y	4600 VALLEY RD STE 200	LINCOLN	NE	685104882	0540	4024834571	0000000000	FP	FAMILY PRACTICE	MD	ENGLISH			
ASHISH	J	PATEL	N	Y	4600 VALLEY RD STE 200	LINCOLN	NE	685104882	0540	4024834571	0000000000	FP	FAMILY PRACTICE	MD	ENGLISH	SPA		
ASHISH	J	PATEL	N	Y	4600 VALLEY RD STE 200	LINCOLN	NE	685104882	0540	4024834571	0000000000	FP	FAMILY PRACTICE	MD	ENGLISH	SPA		
MONIQUE		TOLSTON	N	Y	4600 VALLEY RD STE 200	LINCOLN	NE	685104882	0540	4024834571	0000000000	FP	FAMILY PRACTICE	MD	ENGLISH			
MONIQUE		TOLSTON	N	Y	4600 VALLEY RD STE 200	LINCOLN	NE	685104882	0540	4024834571	0000000000	FP	FAMILY PRACTICE	MD	ENGLISH			
PETER	M	DAHER	Y	Y	4920 CENTER ST	OMAHA	NE	681063219	0270	4025586625	4025585013	FP	FAMILY PRACTICE	MD	ENGLISH			
PETER	M	DAHER	Y	Y	4920 CENTER ST	OMAHA	NE	681063219	0270	4025586625	4025585013	FP	FAMILY PRACTICE	MD	ENGLISH			
MATTHEW	S	BOTT	Y	Y	16909 LAKESIDE HILL CT STE 300	OMAHA	NE	681302318	0270	4027585400	0000000000	FP	FAMILY PRACTICE	MD	ENGLISH			
MATTHEW	S	BOTT	Y	Y	16909 LAKESIDE HILL CT STE 300	OMAHA	NE	681302318	0270	4027585400	0000000000	FP	FAMILY PRACTICE	MD	ENGLISH			
CAREY		KUCIREK	N	Y	4600 VALLEY RD STE 200	LINCOLN	NE	685104882	0540	4024834571	0000000000	FP	FAMILY PRACTICE	MD	ENGLISH			
CAREY		KUCIREK	N	Y	4600 VALLEY RD STE 200	LINCOLN	NE	685104882	0540	4024834571	0000000000	FP	FAMILY PRACTICE	MD	ENGLISH			
DOROTHEA	Y	JACOBSEN	Y	N	7441 O ST STE 400	LINCOLN	NE	685102466	0540	4024887400	4024880739	FP	FAMILY PRACTICE	MD	ENGLISH			
JAMES		JORDAN	N	Y	1420 CLARK ST	FORT CALHOUN	NE	680232055	0880	4024684655	4024684633	FP	FAMILY PRACTICE	MD	ENGLISH			
MATTHEW		JACOBSEN	Y	N	7441 O ST STE 400	LINCOLN	NE	685102466	0540	4024887400	4024880739	FP	FAMILY PRACTICE	MD	ENGLISH			
MARYAM		MAHMOODIAN	Y	Y	1021 N 27TH ST	LINCOLN	NE	685031803	0540	4024761455	4024761655	FP	FAMILY PRACTICE	MD	ENGLISH	PER		
MARYAM		MAHMOODIAN	N	Y	1021 N 27TH ST	LINCOLN	NE	685031803	0540	4024761455	4024761655	FP	FAMILY PRACTICE	MD	ENGLISH	PER		
FRED	W	FEUERSTEIN	Y	Y	10710 FORT ST	OMAHA	NE	681341230	0270	4023547500	4023547505	FP	FAMILY PRACTICE	MD	ENGLISH			
CHARLES	P	ROGERS	N	Y	5908 S 142ND ST	OMAHA	NE	681372800	0270	4023541001	4023541910	FP	FAMILY PRACTICE	MD	ENGLISH			
CHARLES	P	ROGERS	N	Y	5908 S 142ND ST	OMAHA	NE	681372800	0270	4023541001	4023541910	FP	FAMILY PRACTICE	MD	ENGLISH			
CAROL	A	STESSMAN	Y	Y	10710 FORT ST	OMAHA	NE	681341230	0270	4023547500	4023541323	FP	FAMILY PRACTICE	MD	ENGLISH			
CAROL	A	STESSMAN	Y	Y	10710 FORT ST	OMAHA	NE	681341230	0270	4023547500	4023541323	FP	FAMILY PRACTICE	MD	ENGLISH			
BRIDGETT	D	WILSON	N	Y	5908 S 142ND ST	OMAHA	NE	681372800	0270	4023541001	4023541910	N	NEUROLOGY	MD	ENGLISH			
DENNIS		DEROIN	N	Y	8303 DODGE ST	OMAHA	NE	681034108	0270	4023544000	4023545651	FP	FAMILY PRACTICE	MD	ENGLISH			
THOMAS	I	JOSEPH	N	Y	4600 VALLEY RD STE 200	LINCOLN	NE	685104882	0540	4024834571	4024835079	FP	FAMILY PRACTICE	MD	ENGLISH	SPA		
THOMAS	I	JOSEPH	N	Y	4600 VALLEY RD STE 200	LINCOLN	NE	685104882	0540	4024834571	4024835079	FP	FAMILY PRACTICE	MD	ENGLISH	SPA		
KATHLEEN	A	OGDEN	N	N	8761 W CENTER RD	OMAHA	NE	681242166	0270	4023976060	4023980335	FP	FAMILY PRACTICE	MD	ENGLISH			
KATHLEEN	A	OGDEN	N	N	8761 W CENTER RD	OMAHA	NE	681242166	0270	4023976060	4023980335	FP	FAMILY PRACTICE	MD	ENGLISH			
BRIDGETT	D	WILSON	N	Y	16120 W DODGE RD	OMAHA	NE	681182049	0270	4023541001	4023540711	FP	FAMILY PRACTICE	MD	ENGLISH			
CHARLES	P	ROGERS	N	Y	16120 W DODGE RD	OMAHA	NE	681182049	0270	4023541001	0000000000	FP	FAMILY PRACTICE	MD	ENGLISH			
JOSETTE	E	GORDON	Y	Y	6829 N 72ND ST STE 6200	OMAHA	NE	681221728	0270	4025723200	4025723238	FP	FAMILY PRACTICE	MD	ENGLISH			

JOSETTE	E	GORDON	Y	Y	6829 N 72ND ST STE 6200	OMAHA	NE	681221728	0270	4025723200	4025723238	FP	FAMILY PRACTICE	MD	ENGLISH	
DANIEL	H	DIETRICH	Y	Y	6829 N 72ND ST STE 6200	OMAHA	NE	681221728	0270	4025723200	4025723238	FP	FAMILY PRACTICE	MD	ENGLISH	
DANIEL	H	DIETRICH	Y	Y	6829 N 72ND ST STE 6200	OMAHA	NE	681221728	0270	4025723200	4025723238	FP	FAMILY PRACTICE	MD	ENGLISH	
MARJORIE	R	SHREVE	N	Y	2727 S 144TH ST STE 280	OMAHA	NE	681445252	0270	4027785490	4027785499	FP	FAMILY PRACTICE	MD	ENGLISH	
MARJORIE	R	SHREVE	N	Y	2727 S 144TH ST STE 280	OMAHA	NE	681445252	0270	4027785490	4027785499	FP	FAMILY PRACTICE	MD	ENGLISH	
ANGELA	N	LAW	Y	Y	16909 LAKESIDE HILLS CT STE 300	OMAHA	NE	681304661	0270	4027585400	4027585088	FP	FAMILY PRACTICE	MD	ENGLISH	
ANGELA	N	LAW	Y	Y	16909 LAKESIDE HILLS CT STE 300	OMAHA	NE	681304661	0270	4027585400	4027585088	FP	FAMILY PRACTICE	MD	ENGLISH	
CHRISTINE	M	INGUANZO	N	Y	1414 S WASHINGTON ST	PAPILLION	NE	680464163	0760	4028274900	4028274952	FP	FAMILY PRACTICE	MD	ENGLISH	
MARGARITA		RODRIGUEZ-ESCOBAR	Y	Y	9717 Q ST	OMAHA	NE	681273272	0270	4025371704	4025371706	FP	FAMILY PRACTICE	MD	ENGLISH	
MARGARITA		RODRIGUEZ-ESCOBAR	Y	Y	9717 Q ST	OMAHA	NE	681273272	0270	4025371704	4025371706	FP	FAMILY PRACTICE	MD	ENGLISH	
JOAN	E	QUINN	Y	Y	625 S PINE ST BOX 337	VALLEY	NE	680644400	0270	4023592277	4023595432	FP	FAMILY PRACTICE	MD	ENGLISH	
JOAN	E	QUINN	Y	Y	625 S PINE ST BOX 337	VALLEY	NE	680644400	0270	4023592277	4023595432	FP	FAMILY PRACTICE	MD	ENGLISH	
VIRGINIA	M	RIPLEY	Y	Y	16120 W DODGE RD	OMAHA	NE	681182049	0270	4023540610	4023540611	FP	FAMILY PRACTICE	MD	ENGLISH	
VIRGINIA	M	RIPLEY	Y	Y	16120 W DODGE RD	OMAHA	NE	681182049	0270	4023540610	4023540611	FP	FAMILY PRACTICE	MD	ENGLISH	
JOAN	E	QUINN	N	Y	16120 W DODGE RD	OMAHA	NE	681182049	0270	4023540610	4023540611	FP	FAMILY PRACTICE	MD	ENGLISH	
JOAN	E	QUINN	N	Y	16120 W DODGE RD	OMAHA	NE	681182049	0270	4023540610	4023540611	FP	FAMILY PRACTICE	MD	ENGLISH	
MONTY	S	MATHEWS	Y	Y	3604 SUMMIT PLAZA DR	BELLEVUE	NE	681231065	0760	4025952275	4022915039	FP	FAMILY PRACTICE	MD	ENGLISH	
MONTY	S	MATHEWS	Y	Y	3604 SUMMIT PLAZA DR	BELLEVUE	NE	681231065	0760	4025952275	4022915039	FP	FAMILY PRACTICE	MD	ENGLISH	
STACY	D	BLUM	Y	Y	1700 17TH AVE	NEBRASKA CITY	NE	684100000	0650	4028734242	4028734227	FP	FAMILY PRACTICE	MD	ENGLISH	
STACY	D	BLUM	Y	Y	1700 14TH AVE	NEBRASKA CITY	NE	684101146	0650	4028734242	4028734366	FP	FAMILY PRACTICE	MD	ENGLISH	
DANIEL	J	DEFREECE	Y	Y	1700 14TH AVE	NEBRASKA CITY	NE	684101146	0650	4028734242	4028734227	FP	FAMILY PRACTICE	MD	ENGLISH	
DANIEL	J	DEFREECE	Y	Y	1700 14TH AVE	NEBRASKA CITY	NE	684101146	0650	4028734242	4028734227	FP	FAMILY PRACTICE	MD	ENGLISH	
GARY	L	RADEMACHER	Y	Y	1700 14TH AVE	NEBRASKA CITY	NE	684101146	0650	4028734242	4028734366	FP	FAMILY PRACTICE	MD	ENGLISH	
JONATHAN	A	STELLING	Y	Y	1700 14TH AVE	NEBRASKA CITY	NE	684101146	0650	4028734242	4028734366	FP	FAMILY PRACTICE	MD	ENGLISH	
DEAN	R	THOMSON	Y	Y	1700 14TH AVE	NEBRASKA CITY	NE	684101146	0650	4028734242	4028734366	FP	FAMILY PRACTICE	MD	ENGLISH	
BRADLEY	J	VASA	Y	Y	1700 14TH AVE	NEBRASKA CITY	NE	684101146	0650	4028734242	4028734366	FP	FAMILY PRACTICE	MD	ENGLISH	
MATTHEW	M	GLENN	Y	N	3901 PINE LAKE RD STE 211	LINCOLN	NE	685165497	0540	4024234200	4024234201	FP	FAMILY PRACTICE	MD	ENGLISH	
MATTHEW	M	GLENN	Y	Y	3901 PINE LAKE RD STE 211	LINCOLN	NE	685165497	0540	4024234200	4024234201	FP	FAMILY PRACTICE	MD	ENGLISH	
ALBERT		HALLS	Y	Y	1021 N 27TH ST	LINCOLN	NE	685031803	0540	4024761455	4024761655	FP	FAMILY PRACTICE	MD	ENGLISH	
ALBERT		HALLS	N	Y	1021 N 27TH ST	LINCOLN	NE	685031803	0540	4024761455	0000000000	FP	FAMILY PRACTICE	MD	ENGLISH	
ALBERT		HALLS	N	Y	1021 N 27TH ST	LINCOLN	NE	685031803	0540	4024761455	0000000000	FP	FAMILY PRACTICE	MD	ENGLISH	
RONALD		BEAR	N	Y	4600 VALLEY RD STE 200	LINCOLN	NE	685104882	0540	4024834571	4024835079	FP	FAMILY PRACTICE	MD	ENGLISH	SPA
RONALD		BEAR	N	Y	4600 VALLEY RD STE 200	LINCOLN	NE	685104882	0540	4024834571	4024835079	FP	FAMILY PRACTICE	MD	ENGLISH	SPA
JASON		BLOMSTEDT	N	Y	4600 VALLEY RD STE 200	LINCOLN	NE	685104882	0540	4024834571	4024835079	FP	FAMILY PRACTICE	DO	ENGLISH	SPA
JASON		BLOMSTEDT	N	Y	4600 VALLEY RD STE 200	LINCOLN	NE	685104882	0540	4024834571	4024835079	FP	FAMILY PRACTICE	DO	ENGLISH	SPA
HONG		CUI	N	Y	4600 VALLEY RD STE 200	LINCOLN	NE	685104882	0540	4024834571	4024835079	FP	FAMILY PRACTICE	MD	ENGLISH	SPA
HONG		CUI	N	Y	4600 VALLEY RD STE 200	LINCOLN	NE	685104882	0540	4024834571	4024835079	FP	FAMILY PRACTICE	MD	ENGLISH	SPA
MARDELLE		DELIGHT	N	Y	4600 VALLEY RD STE 200	LINCOLN	NE	685104882	0540	4024834571	4024835079	FP	FAMILY PRACTICE	MD	ENGLISH	SPA
MARDELLE		DELIGHT	N	Y	4600 VALLEY RD STE 200	LINCOLN	NE	685104882	0540	4024834571	4024835079	FP	FAMILY PRACTICE	MD	ENGLISH	SPA
RICHARD	R	HESTER	N	Y	4600 VALLEY RD STE 200	LINCOLN	NE	685104882	0540	4024834571	0000000000	FP	FAMILY PRACTICE	MD	ENGLISH	
RICHARD	R	HESTER	N	Y	4600 VALLEY RD STE 200	LINCOLN	NE	685104882	0540	4024834571	0000000000	FP	FAMILY PRACTICE	MD	ENGLISH	
SARAH		MURPHY	N	Y	4600 VALLEY RD STE 200	LINCOLN	NE	685104882	0540	4024834571	0000000000	FP	FAMILY PRACTICE	MD	ENGLISH	
SARAH		MURPHY	N	Y	4600 VALLEY RD STE 200	LINCOLN	NE	685104882	0540	4024834571	0000000000	FP	FAMILY PRACTICE	MD	ENGLISH	
BRIAN		NORTHCUTT	N	Y	4600 VALLEY RD STE 200	LINCOLN	NE	685104882	0540	4024834571	4024835079	FP	FAMILY PRACTICE	MD	ENGLISH	SPA
BRIAN		NORTHCUTT	N	Y	4600 VALLEY RD STE 200	LINCOLN	NE	685104882	0540	4024834571	4024835079	FP	FAMILY PRACTICE	MD	ENGLISH	SPA
MARJORIE	R	SHREVE	Y	Y	4242 FARNAM ST STE 150	OMAHA	NE	681312808	0270	4025526747	4025526741	FP	FAMILY PRACTICE	MD	ENGLISH	
ERIC	M	JOHNSON	Y	N	1240 ARIES DR	LINCOLN	NE	685129100	0540	4024201300	4024201326	FP	FAMILY PRACTICE	MD	ENGLISH	
AMANDA	J	FITZGERALD	Y	N	6825 S 27TH ST STE 201	LINCOLN	NE	685124872	0540	4024774545	4024774842	FP	FAMILY PRACTICE	MD	ENGLISH	
JULIE	J	HAMANN	Y	N	4424 S 86TH ST	LINCOLN	NE	685269225	0540	4024838500	4024838501	FP	FAMILY PRACTICE	MD	ENGLISH	
ALISA	J	NOLLENDORFS	Y	N	8207 NORTHWOODS DR	LINCOLN	NE	685053092	0540	4024838585	4024838586	FP	FAMILY PRACTICE	MD	ENGLISH	
BROCK	R	LASURE	Y	Y	1103 GALVIN RD S STE B	BELLEVUE	NE	680053002	0760	4022921072	4022920742	FP	FAMILY PRACTICE	MD	ENGLISH	
AUSTIN	L	RIVETT	Y	Y	2255 S 132ND ST	OMAHA	NE	681442573	0270	4027173390	4027173383	FP	FAMILY PRACTICE	DO	ENGLISH	
WASEEM	M	ALOUNK	Y	Y	4951 CENTER ST STE 200	OMAHA	NE	681063252	0270	4025582500	4025585522	FP	FAMILY PRACTICE	MD	ENGLISH	ARA
SARAH	M	HURD	Y	Y	11109 S 84TH ST STE 5800	PAPILLION	NE	680464122	0760	4028274900	4028274952	FP	FAMILY PRACTICE	MD	ENGLISH	
JAMES		JORDAN	N	Y	810 N 22ND ST	BLAIR	NE	680081128	0880	4024262182	0000000000	FP	FAMILY PRACTICE	MD	ENGLISH	
JEFFRY	C	HATCHER	N	N	6829 N 72ND ST STE 3100	OMAHA	NE	681221724	0270	4025723900	4025723793	FP	FAMILY PRACTICE	MD	ENGLISH	
KAREN	M	MILLER	Y	Y	10109 MAPLE ST	OMAHA	NE	681345554	0270	4025723500	4025723505	FP	FAMILY PRACTICE	MD	ENGLISH	
KAREN	M	MILLER	Y	Y	10109 MAPLE ST	OMAHA	NE	681345554	0270	4025723500	4025723505	FP	FAMILY PRACTICE	MD	ENGLISH	
DOROTA		BRILZ	Y	Y	4200 DOUGLAS ST	OMAHA	NE	681312705	0270	4025523452	0000000000	FP	FAMILY PRACTICE	MD	ENGLISH	
MCCANN		HOUNG	N	Y	5908 S 142ND ST	OMAHA	NE	681372800	0270	4023541001	4023541910	FP	FAMILY PRACTICE	MD	ENGLISH	
MCCANN		HOUNG	N	Y	16120 W DODGE RD	OMAHA	NE	681182049	0270	4023541001	4023540611	FP	FAMILY PRACTICE	MD	ENGLISH	
GREGORY	K	HUTTEGER	Y	Y	10060 REGENCY CIR	OMAHA	NE	681143732	0270	4023541405	4023541599	FP	FAMILY PRACTICE	DO	ENGLISH	
GREGORY	K	HUTTEGER	Y	Y	10060 REGENCY CIR	OMAHA	NE	681143732	0270	4023541405	4023541599	FP	FAMILY PRACTICE	DO	ENGLISH	
PAUL	S	MUELLER	Y	Y	101 E CENTENNIAL RD	PAPILLION	NE	680462079	0760	4023547750	4023547760	FP	FAMILY PRACTICE	MD	ENGLISH	
PAUL	S	MUELLER	Y	Y	101 E CENTENNIAL RD	PAPILLION	NE	680462079	0760	4023547750	4023547760	FP	FAMILY PRACTICE	MD	ENGLISH	
SANDRA		BAUMBERGER	N	Y	7909 N 30TH ST	OMAHA	NE	681122418	0270	4022804780	4022804785	FP	FAMILY PRACTICE	MD	ENGLISH	
SANDRA		BAUMBERGER	N	Y	7909 N 30TH ST	OMAHA	NE	681122418	0270	4022804780	4022804785	FP	FAMILY PRACTICE	MD	ENGLISH	
DONALD	C	MANTZ	Y	Y	1130 N 204TH AVE	ELKHORN	NE	680221849	0270	4022893377	4022895443	FP	FAMILY PRACTICE	MD	ENGLISH	
DONALD	C	MANTZ	Y	Y	1130 N 204TH AVE	ELKHORN	NE	680221849	0270	4022893377	4022895443	FP	FAMILY PRACTICE	MD	ENGLISH	
RUBAB		HUSAIN	Y	N	4424 S 86TH ST	LINCOLN	NE	685269225	0540	4024838500	4024838501	FP	FAMILY PRACTICE	MD	ENGLISH	

KRISTA	L	HILL	Y	Y	2201 W BROADWAY STE 9	COUNCIL BLUFFS	IA	515013605	0770	7123289100	7123280451	FP	FAMILY PRACTICE	MD	ENGLISH	
JOHN	A	RENELT	N	Y	812 N 22ND ST	BLAIR	NE	680081128	0880	4024264611	4024264642	FP	FAMILY PRACTICE	MD	ENGLISH	
SANDRA		BAUMBERGER	Y	Y	1319 LEAVENWORTH ST STE 101	OMAHA	NE	681023220	0270	4022805500	4022805795	FP	FAMILY PRACTICE	MD	ENGLISH	
SANDRA		BAUMBERGER	N	Y	10828 JOHN GALT BLVD	OMAHA	NE	681372328	0270	4025952440	4025922620	FP	FAMILY PRACTICE	MD	ENGLISH	
SANDRA		BAUMBERGER	N	Y	10828 JOHN GALT BLVD	OMAHA	NE	681372328	0270	4025952440	4025922620	FP	FAMILY PRACTICE	MD	ENGLISH	
SANDRA		BAUMBERGER	N	Y	3802 RAYNOR PKWY	BELLEVUE	NE	681232528	0760	4022803550	4022803559	FP	FAMILY PRACTICE	MD	ENGLISH	
SANDRA		BAUMBERGER	N	Y	3802 RAYNOR PKWY	BELLEVUE	NE	681232528	0760	4022803550	4022803559	FP	FAMILY PRACTICE	MD	ENGLISH	
SANDRA		BAUMBERGER	N	Y	13110 BIRCH DR STE 152	OMAHA	NE	681644160	0270	4024967979	4024962727	FP	FAMILY PRACTICE	MD	ENGLISH	
SANDRA		BAUMBERGER	N	Y	13110 BIRCH DR STE 152	OMAHA	NE	681644160	0270	4024967979	4024962727	FP	FAMILY PRACTICE	MD	ENGLISH	
SHELLY		NANDA	Y	Y	801 HARMONY ST STE 401	COUNCIL BLUFFS	IA	515033106	0770	7123882770	7123882771	FP	FAMILY PRACTICE	MD	ENGLISH	
THOMAS	J	VINTON	Y	Y	9717 Q ST	OMAHA	NE	681273272	0270	4025371700	4025371772	FP	FAMILY PRACTICE	MD	ENGLISH	
MARK	A	BECKER	N	Y	7501 S 27TH ST	LINCOLN	NE	685124837	0540	4024815591	0000000000	UC	Urgent Care	MD	ENGLISH	
		ALEGENT HEALTH QUICK CARE	N	Y	7910 CASS ST	OMAHA	NE	681143582	0270	4029910181	4029646459	FP	FAMILY PRACTICE	MD	ENGLISH	
MCCANN		HOUNG	Y	Y	17675 WELCH PLZ	OMAHA	NE	681353551	0270	4023547600	4023547605	FP	FAMILY PRACTICE	MD	ENGLISH	
SCOTT	L	WILSON	Y	Y	17675 WELCH PLZ	OMAHA	NE	681353551	0270	4023547600	4023547605	FP	FAMILY PRACTICE	MD	ENGLISH	
JERALD	E	RECTOR	Y	N	5000 N 26TH ST	LINCOLN	NE	685214749	0540	4024355300	4024355511	FP	FAMILY PRACTICE	MD	ENGLISH	
CAREY	L	CHRISTIANSEN-FORD	Y	Y	EMILE @ 42ND ST	OMAHA	NE	681980001	0270	4025597200	0000000000	FP	FAMILY PRACTICE	MD	ENGLISH	
GARRETT	T	SHAW	Y	Y	810 N 22ND ST	BLAIR	NE	680081128	0880	4024262182	4024261190	FP	FAMILY PRACTICE	MD	ENGLISH	
JOHN	K	SIMONSON	Y	Y	812 N 22ND ST	BLAIR	NE	680081128	0880	4024264611	0000000000	FP	FAMILY PRACTICE	MD	ENGLISH	
LISA	R	RAUNER	N	Y	1600 S 48TH ST STE 400	LINCOLN	NE	685061275	0540	4024758877	4024758941	FP	FAMILY PRACTICE	MD	ENGLISH	
SHAILENDRA	K	SAXENA	N	N	2727 S 144TH ST STE 220	OMAHA	NE	681445249	0270	4027785500	4027785639	FP	FAMILY PRACTICE	MD	ENGLISH	
SHAILENDRA	K	SAXENA	N	Y	2727 S 144TH ST STE 220	OMAHA	NE	681445249	0270	4027785500	4027785639	FP	FAMILY PRACTICE	MD	ENGLISH	
TAMMY	N	COMSTOCK	Y	Y	3604 SUMMIT PLZ DR	BELLEVUE	NE	681231065	0760	4025592275	0000000000	FP	FAMILY PRACTICE	MD	ENGLISH	
MICHELLE	L	BENES	Y	Y	16909 LAKESIDE HILLS CT STE 300	OMAHA	NE	681304661	0270	4027585400	4027585088	FP	FAMILY PRACTICE	MD	ENGLISH	
JEFFERY		JACOBS	N	Y	1702 HILLCREST DR	BELLEVUE	NE	680053652	0760	4022918500	0000000000	FP	FAMILY PRACTICE	MD	ENGLISH	
JEFFERY		JACOBS	N	Y	6901 N 72ND ST	OMAHA	NE	681221709	0270	4025722595	0000000000	FP	FAMILY PRACTICE	MD	ENGLISH	
JEFFERY		JACOBS	N	Y	315 HOPPER ST	ELKHORN	NE	680221434	0270	4022892572	0000000000	FP	FAMILY PRACTICE	MD	ENGLISH	
JEFFERY		JACOBS	N	Y	530 S 26TH ST	OMAHA	NE	681054102	0270	4023463344	0000000000	FP	FAMILY PRACTICE	MD	ENGLISH	
JEFFERY		JACOBS	N	Y	2525 S 135TH AVE	OMAHA	NE	681442424	0270	4023332304	0000000000	FP	FAMILY PRACTICE	MD	ENGLISH	
JEFFERY		JACOBS	N	Y	7410 MERCY RD	OMAHA	NE	681242317	0270	4023971220	0000000000	FP	FAMILY PRACTICE	MD	ENGLISH	
APRIL	C	BRINKHOFF	Y	N	755 FALLBROOK BLVD STE 100	LINCOLN	NE	685219056	0540	4024413575	4024382107	FP	FAMILY PRACTICE	MD	ENGLISH	
DONNA	L	FABER	Y	Y	4920 S 30TH ST STE 103	OMAHA	NE	681071656	0270	4027344110	4025028926	FP	FAMILY PRACTICE	MD	ENGLISH	SPA
BENJAMIN		BARRACLOUGH	N	Y	4600 VALLEY RD STE 200	LINCOLN	NE	685104882	0540	4024834571	4024835079	FP	FAMILY PRACTICE	DO	ENGLISH	SPA
TERRA	L	BOWERS	N	Y	4600 VALLEY RD STE 200	LINCOLN	NE	685104882	0540	4024834571	4024835079	FP	FAMILY PRACTICE	DO	ENGLISH	SPA
SUZANNE	M	GREENQUIST	N	Y	4600 VALLEY RD STE 200	LINCOLN	NE	685104882	0540	4024834571	4024835079	FP	FAMILY PRACTICE	DO	ENGLISH	SPA
SEAN	L	HANSEN	N	Y	4600 VALLEY RD STE 200	LINCOLN	NE	685104882	0540	4024834571	4024835079	FP	FAMILY PRACTICE	MD	ENGLISH	SPA
TUYEN	M	NGUYEN	N	Y	4600 VALLEY RD STE 200	LINCOLN	NE	685104882	0540	4024834571	4024835079	FP	FAMILY PRACTICE	DO	ENGLISH	SPA
CHRISTOPHER	C	WORTHEN	N	Y	4600 VALLEY RD STE 200	LINCOLN	NE	685104882	0540	4024834571	4024835079	FP	FAMILY PRACTICE	MD	ENGLISH	SPA
LOGAN	A	PRITCHARD	N	Y	4600 VALLEY RD STE 200	LINCOLN	NE	685104882	0540	4024834571	0000000000	FP	FAMILY PRACTICE	DO	ENGLISH	
GREGORY	J	BABBE	N	Y	4920 S 30TH ST STE 103	OMAHA	NE	681071656	0270	4027344110	4027343990	FP	FAMILY PRACTICE	MD	ENGLISH	
TINA		FLORES	N	Y	4920 S 30TH ST STE 103	OMAHA	NE	681071656	0270	4027344110	4027343990	FP	FAMILY PRACTICE	MD	ENGLISH	
CAROL	A	LACROIX	N	Y	4920 S 30TH ST STE 103	OMAHA	NE	681071656	0270	4027344110	4027343990	FP	FAMILY PRACTICE	MD	ENGLISH	
MONTY	S	MATHEWS	N	Y	4920 S 30TH ST STE 103	OMAHA	NE	681071656	0270	4027344110	4027343990	FP	FAMILY PRACTICE	MD	ENGLISH	
PAUL	M	PAULMAN	N	Y	4920 S 30TH ST STE 103	OMAHA	NE	681071656	0270	4027344110	4027343990	FP	FAMILY PRACTICE	MD	ENGLISH	
JAMES	H	STAGEMAN JR	N	Y	4920 S 30TH ST STE 103	OMAHA	NE	681071656	0270	4027344110	4027343990	FP	FAMILY PRACTICE	MD	ENGLISH	
DENNIS		DEROIN	N	Y	16120 W DODGE RD	OMAHA	NE	681182049	0270	4023540910	4023540611	FP	FAMILY PRACTICE	MD	ENGLISH	
DENNIS		DEROIN	N	Y	17675 WELCH PLZ	OMAHA	NE	681353551	0270	4023547600	0000000000	FP	FAMILY PRACTICE	MD	ENGLISH	
DENNIS		DEROIN	N	Y	5908 S 142ND ST	OMAHA	NE	681372800	0270	4023541900	4023541910	FP	FAMILY PRACTICE	MD	ENGLISH	
DENNIS		DEROIN	N	Y	8601 W DODGE RD STE 30	OMAHA	NE	681143495	0270	4023548797	4023545651	FP	FAMILY PRACTICE	MD	ENGLISH	
FRED	W	FEUERSTEIN	N	Y	10060 REGENCY CIR	OMAHA	NE	681143732	0270	4023541500	4023541323	FP	FAMILY PRACTICE	MD	ENGLISH	
FRED	W	FEUERSTEIN	N	Y	8901 W DODGE RD	OMAHA	NE	681143321	0270	4023548570	4023548965	FP	FAMILY PRACTICE	MD	ENGLISH	
FRED	W	FEUERSTEIN	N	Y	16120 W DODGE RD	OMAHA	NE	681182049	0270	4023540910	4023540611	FP	FAMILY PRACTICE	MD	ENGLISH	
FRED	W	FEUERSTEIN	N	Y	17675 WELCH PLZ	OMAHA	NE	681353551	0270	4023547600	4023547605	FP	FAMILY PRACTICE	MD	ENGLISH	
NORMAN	L	GROSBACH	N	Y	10060 REGENCY CIR	OMAHA	NE	681143732	0270	4023541500	4023541323	FP	FAMILY PRACTICE	MD	ENGLISH	
NORMAN	L	GROSBACH	N	Y	8901 W DODGE RD	OMAHA	NE	681143321	0270	4023548570	4023548965	FP	FAMILY PRACTICE	MD	ENGLISH	
NORMAN	L	GROSBACH	N	Y	5908 S 142ND ST	OMAHA	NE	681372800	0270	4023541900	4023541910	FP	FAMILY PRACTICE	MD	ENGLISH	
NORMAN	L	GROSBACH	N	Y	17675 WELCH PLZ	OMAHA	NE	681353551	0270	4023547600	4023547605	FP	FAMILY PRACTICE	MD	ENGLISH	
MICHAEL	J	HALLER	N	Y	8901 W DODGE RD	OMAHA	NE	681143321	0270	4023548570	4023548965	FP	FAMILY PRACTICE	MD	ENGLISH	
MICHAEL	J	HALLER	N	Y	16120 W DODGE RD	OMAHA	NE	681182049	0270	4023540910	4023540611	FP	FAMILY PRACTICE	MD	ENGLISH	
MICHAEL	J	HALLER	N	Y	5908 S 142ND ST	OMAHA	NE	681372800	0270	4023541900	4023541910	FP	FAMILY PRACTICE	MD	ENGLISH	
MICHAEL	J	HALLER	N	Y	17675 WELCH PLZ	OMAHA	NE	681353551	0270	4023547600	4023547605	FP	FAMILY PRACTICE	MD	ENGLISH	
MANJU	B	HAPKE	N	Y	8901 W DODGE RD	OMAHA	NE	681143321	0270	4023548570	4023548965	FP	FAMILY PRACTICE	MD	ENGLISH	
MANJU	B	HAPKE	N	Y	17675 WELCH PLZ	OMAHA	NE	681353551	0270	4023547600	0000000000	FP	FAMILY PRACTICE	MD	ENGLISH	
MCCANN		HOUNG	N	Y	10060 REGENCY CIR	OMAHA	NE	681143732	0270	4023541500	4023541323	FP	FAMILY PRACTICE	MD	ENGLISH	
MCCANN		HOUNG	N	Y	8901 W DODGE RD	OMAHA	NE	681143321	0270	4023548570	4023548965	FP	FAMILY PRACTICE	MD	ENGLISH	
HAROLD	R	HUFF	N	Y	10060 REGENCY CIR	OMAHA	NE	681143732	0270	4023541500	4023541323	FP	FAMILY PRACTICE	MD	ENGLISH	
HAROLD	R	HUFF	N	Y	8901 W DODGE RD	OMAHA	NE	681143321	0270	4023548570	4023548965	FP	FAMILY PRACTICE	MD	ENGLISH	
HAROLD	R	HUFF	N	Y	5908 S 142ND ST	OMAHA	NE	681372800	0270	4023541900	4023541910	FP	FAMILY PRACTICE	MD	ENGLISH	
HAROLD	R	HUFF	N	Y	17675 WELCH PLZ	OMAHA	NE	681353551	0270	4023547600	4023547605	FP	FAMILY PRACTICE	MD	ENGLISH	
GREGORY	K	HUTTEGER	N	Y	8901 W DODGE RD	OMAHA	NE	681143321	0270	4023548570	4023548965	FP	FAMILY PRACTICE	MD	ENGLISH	

GREGORY	K	HUTTEGER	N	Y	16120 W DODGE RD	OMAHA	NE	681182049	0270	4023540910	4023540611	FP	FAMILY PRACTICE	MD	ENGLISH
GREGORY	K	HUTTEGER	N	Y	5908 S 142ND ST	OMAHA	NE	681372800	0270	4023541900	4023541910	FP	FAMILY PRACTICE	MD	ENGLISH
GREGORY	K	HUTTEGER	N	Y	17675 WELCH PLZ	OMAHA	NE	681353551	0270	4023547600	4023547605	FP	FAMILY PRACTICE	MD	ENGLISH
JOEDY	R	ISTAS	N	Y	16120 W DODGE RD	OMAHA	NE	681182049	0270	4023541001	4023540611	FP	FAMILY PRACTICE	MD	ENGLISH
JOEDY	R	ISTAS	N	Y	10060 REGENCY CIR	OMAHA	NE	681143732	0270	4023541500	4023541323	FP	FAMILY PRACTICE	MD	ENGLISH
JOEDY	R	ISTAS	N	Y	8901 W DODGE RD	OMAHA	NE	681143321	0270	4023548570	4023548965	FP	FAMILY PRACTICE	MD	ENGLISH
JOEDY	R	ISTAS	N	Y	17675 WELCH PLZ	OMAHA	NE	681353551	0270	4023547600	4023547605	FP	FAMILY PRACTICE	MD	ENGLISH
CHRISTINE	M	JEFFREY	N	Y	8901 W DODGE RD	OMAHA	NE	681143321	0270	4023548570	4023548965	FP	FAMILY PRACTICE	MD	ENGLISH
CHRISTINE	M	JEFFREY	N	Y	16120 W DODGE RD	OMAHA	NE	681182049	0270	4023540910	4023540611	FP	FAMILY PRACTICE	MD	ENGLISH
CHRISTINE	M	JEFFREY	N	Y	5908 S 142ND ST	OMAHA	NE	681372800	0270	4023541900	4023541910	FP	FAMILY PRACTICE	MD	ENGLISH
CHRISTINE	M	JEFFREY	N	Y	17675 WELCH PLZ	OMAHA	NE	681353551	0270	4023547600	4023547605	FP	FAMILY PRACTICE	MD	ENGLISH
KENT	D	JOHNSON	N	Y	16120 W DODGE RD	OMAHA	NE	681182049	0270	4023540910	4023540611	FP	FAMILY PRACTICE	MD	ENGLISH
KENT	D	JOHNSON	N	Y	17675 WELCH PLZ	OMAHA	NE	681353551	0270	4023547600	4023547605	FP	FAMILY PRACTICE	MD	ENGLISH
JOHN	R	LOHRBERG	N	Y	10060 REGENCY CIR	OMAHA	NE	681143732	0270	4023541500	4023541323	FP	FAMILY PRACTICE	MD	ENGLISH
JOHN	R	LOHRBERG	N	Y	8901 W DODGE RD	OMAHA	NE	681143321	0270	4023548570	4023548965	FP	FAMILY PRACTICE	MD	ENGLISH
JOHN	R	LOHRBERG	N	Y	5908 S 142ND ST	OMAHA	NE	681372800	0270	4023541900	4023541910	FP	FAMILY PRACTICE	MD	ENGLISH
JOHN	R	LOHRBERG	N	Y	17675 WELCH PLZ	OMAHA	NE	681353551	0270	4023547600	4023547605	FP	FAMILY PRACTICE	MD	ENGLISH
CHERYL	R	MACDONALD	N	Y	10060 REGENCY CIR	OMAHA	NE	681143732	0270	4023541500	4023541323	FP	FAMILY PRACTICE	MD	ENGLISH
CHERYL	R	MACDONALD	N	Y	8901 W DODGE RD	OMAHA	NE	681143321	0270	4023548570	4023548965	FP	FAMILY PRACTICE	MD	ENGLISH
CHERYL	R	MACDONALD	N	Y	16120 W DODGE RD	OMAHA	NE	681182049	0270	4023540910	4023540611	FP	FAMILY PRACTICE	MD	ENGLISH
CHERYL	R	MACDONALD	N	Y	5908 S 142ND ST	OMAHA	NE	681372800	0270	4023541900	4023541910	FP	FAMILY PRACTICE	MD	ENGLISH
CHERYL	R	MACDONALD	N	Y	17675 WELCH PLZ	OMAHA	NE	681353551	0270	4023547600	4023547605	FP	FAMILY PRACTICE	MD	ENGLISH
MARK	L	MAHLOCH	N	Y	10060 REGENCY CIR	OMAHA	NE	681143732	0270	4023541500	4023541323	FP	FAMILY PRACTICE	MD	ENGLISH
MARK	L	MAHLOCH	N	Y	8901 W DODGE RD	OMAHA	NE	681143321	0270	4023548570	4023548965	FP	FAMILY PRACTICE	MD	ENGLISH
MARK	L	MAHLOCH	N	Y	16120 W DODGE RD	OMAHA	NE	681182049	0270	4023540910	4023540611	FP	FAMILY PRACTICE	MD	ENGLISH
MARK	L	MAHLOCH	N	Y	5908 S 142ND ST	OMAHA	NE	681372800	0270	4023541900	4023541910	FP	FAMILY PRACTICE	MD	ENGLISH
MARK	L	MAHLOCH	N	Y	17675 WELCH PLZ	OMAHA	NE	681353551	0270	4023547600	4023547605	FP	FAMILY PRACTICE	MD	ENGLISH
DAWN	R	MALENE	N	Y	16120 W DODGE RD STE 114	OMAHA	NE	681182049	0270	4023541001	0000000000	FP	FAMILY PRACTICE	MD	ENGLISH
DAWN	R	MALENE	N	Y	10060 REGENCY CIR	OMAHA	NE	681143732	0270	4023541500	4023541323	FP	FAMILY PRACTICE	MD	ENGLISH
DAWN	R	MALENE	N	Y	8901 W DODGE RD	OMAHA	NE	681143321	0270	4023548570	4023548965	FP	FAMILY PRACTICE	MD	ENGLISH
DAWN	R	MALENE	N	Y	17675 WELCH PLZ	OMAHA	NE	681353551	0270	4023547600	4023547605	FP	FAMILY PRACTICE	MD	ENGLISH
PAUL	S	MUELLER	N	Y	10060 REGENCY CIR	OMAHA	NE	681143732	0270	4023541500	4023541323	FP	FAMILY PRACTICE	MD	ENGLISH
PAUL	S	MUELLER	N	Y	8901 W DODGE RD	OMAHA	NE	681143321	0270	4023548570	4023548965	FP	FAMILY PRACTICE	MD	ENGLISH
PAUL	S	MUELLER	N	Y	16120 W DODGE RD	OMAHA	NE	661182049	0986	4023540910	4023540611	FP	FAMILY PRACTICE	MD	ENGLISH
PAUL	S	MUELLER	N	Y	5908 S 142ND ST	OMAHA	NE	681372800	0270	4023541900	4023541910	FP	FAMILY PRACTICE	MD	ENGLISH
PAUL	S	MUELLER	N	Y	17675 WELCH PLZ	OMAHA	NE	681353551	0270	4023547600	4023547605	FP	FAMILY PRACTICE	MD	ENGLISH
CAROL	A	STESSMAN	N	Y	10060 REGENCY CIRCLE	OMAHA	NE	681143732	0270	4023541500	4023541323	FP	FAMILY PRACTICE	MD	ENGLISH
CAROL	A	STESSMAN	N	Y	16120 W DODGE RD	OMAHA	NE	681182049	0270	4023540910	4023540611	FP	FAMILY PRACTICE	MD	ENGLISH
CAROL	A	STESSMAN	N	Y	17675 WELCH PLZ	OMAHA	NE	681353551	0270	4023547600	4023547605	FP	FAMILY PRACTICE	MD	ENGLISH
PAUL	J	VANA	N	Y	8901 W DODGE RD	OMAHA	NE	681143321	0270	4023548570	4023548965	FP	FAMILY PRACTICE	MD	ENGLISH
PAUL	J	VANA	N	Y	16120 W DODGE RD	OMAHA	NE	681182049	0270	4023540910	4023540611	FP	FAMILY PRACTICE	MD	ENGLISH
PAUL	J	VANA	N	Y	5908 S 142ND ST	OMAHA	NE	681372800	0270	4023541900	4023541910	FP	FAMILY PRACTICE	MD	ENGLISH
PAUL	J	VANA	N	Y	17675 WELCH PLZ	OMAHA	NE	681353551	0270	4023547600	4023547605	FP	FAMILY PRACTICE	MD	ENGLISH
VIRGINIA	M	RIPLEY	N	Y	10060 REGENCY CIRCLE	OMAHA	NE	681143732	0270	4023541500	4023541323	FP	FAMILY PRACTICE	MD	ENGLISH
VIRGINIA	M	RIPLEY	N	Y	8901 W DODGE RD	OMAHA	NE	681143321	0270	4023548570	4023548965	FP	FAMILY PRACTICE	MD	ENGLISH
VIRGINIA	M	RIPLEY	N	Y	5908 S 142ND ST	OMAHA	NE	681372800	0270	4023541900	4023541910	FP	FAMILY PRACTICE	MD	ENGLISH
VIRGINIA	M	RIPLEY	N	Y	17675 WELCH PLZ	OMAHA	NE	681353551	0270	4023547600	4023547605	FP	FAMILY PRACTICE	MD	ENGLISH
STEVEN	M	WILLIAMS	N	Y	8901 W DODGE RD	OMAHA	NE	681143321	0270	4023548570	4023548965	FP	FAMILY PRACTICE	MD	ENGLISH
CHARLES	P	ROGERS	N	Y	10060 REGENCY CIRCLE	OMAHA	NE	681143732	0270	4023541500	4023541323	FP	FAMILY PRACTICE	MD	ENGLISH
CHARLES	P	ROGERS	N	Y	17675 WELCH PLZ	OMAHA	NE	681353551	0270	4023547600	4023547605	FP	FAMILY PRACTICE	MD	ENGLISH
CHARLES	P	ROGERS	N	Y	8901 W DODGE RD	OMAHA	NE	681143321	0270	4023548570	4023548965	FP	FAMILY PRACTICE	MD	ENGLISH
STEVEN	M	WILLIAMS	N	Y	16120 W DODGE RD	OMAHA	NE	681182049	0270	4023540910	4023540611	FP	FAMILY PRACTICE	MD	ENGLISH
STEVEN	M	WILLIAMS	N	Y	5908 S 142ND ST	OMAHA	NE	681372800	0270	4023541900	4023541910	FP	FAMILY PRACTICE	MD	ENGLISH
STEVEN	M	WILLIAMS	N	Y	17675 WELCH PLZ	OMAHA	NE	681353551	0270	4023547600	4023547605	FP	FAMILY PRACTICE	MD	ENGLISH
SCOTT	L	WILSON	N	Y	16120 W DODGE RD	OMAHA	NE	681182049	0270	4023541001	4023540611	FP	FAMILY PRACTICE	MD	ENGLISH
SCOTT	L	WILSON	N	Y	10060 REGENCY CIR	OMAHA	NE	681143732	0270	4023541500	4023541323	FP	FAMILY PRACTICE	MD	ENGLISH
PATRICK	J	MCCARVILLE	N	Y	10060 REGENCY CIR	OMAHA	NE	681143732	0270	4023541500	4023541323	FP	FAMILY PRACTICE	MD	ENGLISH
PATRICK	J	MCCARVILLE	N	Y	8901 W DODGE RD	OMAHA	NE	681143321	0270	4023548570	4023548965	FP	FAMILY PRACTICE	MD	ENGLISH
PATRICK	J	MCCARVILLE	N	Y	16120 W DODGE RD	OMAHA	NE	681182049	0270	4023540910	4023540611	FP	FAMILY PRACTICE	MD	ENGLISH
PATRICK	J	MCCARVILLE	N	Y	5908 S 142ND ST	OMAHA	NE	681372800	0270	4023541900	4023541910	FP	FAMILY PRACTICE	MD	ENGLISH
PATRICK	J	MCCARVILLE	N	Y	17675 WELCH PLZ	OMAHA	NE	681353551	0270	4023547600	4023547605	FP	FAMILY PRACTICE	MD	ENGLISH
BRIDGETT	D	WILSON	N	Y	10060 REGENCY CIR	OMAHA	NE	681143732	0270	4023541500	4023541323	FP	FAMILY PRACTICE	MD	ENGLISH
BRIDGETT	D	WILSON	N	Y	8901 W DODGE RD	OMAHA	NE	681143321	0270	4023548570	4023548965	FP	FAMILY PRACTICE	MD	ENGLISH
HEATHER	L	WALSH PREUSS	N	Y	10060 REGENCY CIR	OMAHA	NE	681143732	0270	4023541500	4023541323	FP	FAMILY PRACTICE	MD	ENGLISH
HEATHER	L	WALSH PREUSS	N	Y	8901 W DODGE RD	OMAHA	NE	681143321	0270	4023548570	4023548965	FP	FAMILY PRACTICE	MD	ENGLISH
DAVID	W	STAMM	N	Y	10060 REGENCY CIRCLE	OMAHA	NE	681143732	0270	4023541500	4023541323	FP	FAMILY PRACTICE	MD	ENGLISH
DAVID	W	STAMM	N	Y	8901 W DODGE RD	OMAHA	NE	681143321	0270	4023548570	4023548965	FP	FAMILY PRACTICE	MD	ENGLISH
DAVID	W	STAMM	N	Y	16120 W DODGE RD	OMAHA	NE	681182049	0270	4023540910	4023540611	FP	FAMILY PRACTICE	MD	ENGLISH
DAVID	W	STAMM	N	Y	5908 S 142ND ST	OMAHA	NE	681372800	0270	4023541900	4023541910	FP	FAMILY PRACTICE	MD	ENGLISH
HEATHER	L	WALSH PREUSS	N	Y	17675 WELCH PLZ	OMAHA	NE	681353551	0270	4023547600	4023547605	FP	FAMILY PRACTICE	MD	ENGLISH
DAVID	W	STAMM	N	Y	17675 WELCH PLZ	OMAHA	NE	681353551	0270	4023547600	4023547605	FP	FAMILY PRACTICE	MD	ENGLISH
BRIDGETT	D	WILSON	N	Y	17675 WELCH PLZ	OMAHA	NE	681353551	0270	4023547600	4023547605	FP	FAMILY PRACTICE	MD	ENGLISH
STEVEN	M	OSBORN	N	Y	8901 W DODGE RD	OMAHA	NE	681143321	0270	4023548570	4023548965	FP	FAMILY PRACTICE	MD	ENGLISH
STEVEN	M	OSBORN	N	Y	10060 REGENCY CIR	OMAHA	NE	681143732	0270	4023541500	4023541323	FP	FAMILY PRACTICE	MD	ENGLISH

STEVEN	M	OSBORN	N	Y	16120 W DODGE RD	OMAHA	NE	681182049	0270	4023541001	4023540711	FP	FAMILY PRACTICE	MD	ENGLISH	
STEVEN	M	OSBORN	N	Y	17675 WELCH PLZ	OMAHA	NE	681353551	0270	4023547600	4023547605	FP	FAMILY PRACTICE	MD	ENGLISH	
STEVEN	M	OSBORN	Y	Y	5908 S 142ND ST	OMAHA	NE	681372800	0270	4023541921	4023541910	FP	FAMILY PRACTICE	MD	ENGLISH	
HARRY	E	MCFADDEN	N	Y	8901 W DODGE RD	OMAHA	NE	681143321	0270	4023548570	4023548965	FP	FAMILY PRACTICE	MD	ENGLISH	
HARRY	E	MCFADDEN	N	Y	16120 W DODGE RD	OMAHA	NE	681182049	0270	4023540910	4023540611	FP	FAMILY PRACTICE	MD	ENGLISH	
HARRY	E	MCFADDEN	N	Y	5908 S 142ND ST	OMAHA	NE	681372800	0270	4023541900	4023541910	FP	FAMILY PRACTICE	MD	ENGLISH	
HARRY	E	MCFADDEN	N	Y	17675 WELCH PLZ	OMAHA	NE	681353551	0270	4023547600	4023547605	FP	FAMILY PRACTICE	MD	ENGLISH	
DOROTHY	E	ZINK	N	Y	8901 W DODGE RD	OMAHA	NE	681143321	0270	4023548570	4023548965	FP	FAMILY PRACTICE	MD	ENGLISH	
DOROTHY	E	ZINK	N	Y	16120 W DODGE RD	OMAHA	NE	681182049	0270	4023540910	4023540611	FP	FAMILY PRACTICE	MD	ENGLISH	
DOROTHY	E	ZINK	N	Y	5908 S 142ND ST	OMAHA	NE	681372800	0270	4023541900	4023541910	FP	FAMILY PRACTICE	MD	ENGLISH	
DOROTHY	E	ZINK	N	Y	17675 WELCH PLZ	OMAHA	NE	681353551	0270	4023547600	4023547605	FP	FAMILY PRACTICE	MD	ENGLISH	
JOAN	E	QUINN	N	Y	8901 W DODGE RD	OMAHA	NE	681143321	0270	4023548570	7023548965	FP	FAMILY PRACTICE	MD	ENGLISH	
JOAN	E	QUINN	N	Y	10060 REGENCY CIR	OMAHA	NE	681143732	0270	4023541500	4023541323	FP	FAMILY PRACTICE	MD	ENGLISH	
JOAN	E	QUINN	N	Y	5908 S 142ND ST	OMAHA	NE	681372800	0270	4023541900	4023541910	FP	FAMILY PRACTICE	MD	ENGLISH	
JOAN	E	QUINN	N	Y	17675 WELCH PLZ	OMAHA	NE	681353551	0270	4023547600	4023547605	FP	FAMILY PRACTICE	MD	ENGLISH	
WILLIAM	A	LOWNDES	Y	Y	102 W HWY 370	GRETNA	NE	680284522	0760	4023322772	4023325446	FP	FAMILY PRACTICE	MD	ENGLISH	
REBECCA	M	WESTER	Y	Y	EMILE @ 42ND ST	OMAHA	NE	681989310	0270	4025597200	0000000000	FP	FAMILY PRACTICE	MD	ENGLISH	
LINDA	M	GARCIA-DORTA	N	Y	300 W BROADWAY STE 6	COUNCIL BLUFFS	IA	515039040	0770	7122567783	7123250288	FP	FAMILY PRACTICE	MD	ENGLISH	
HEATHER	M	MORGAN	Y	Y	16909 LAKESIDE HILLS CT STE 300	OMAHA	NE	681304661	0270	4027585045	4027585096	FP	FAMILY PRACTICE	MD	ENGLISH	
CAREY	A	ERTZ	Y	Y	101 E CENTENNIAL RD	PAPILLION	NE	680462079	0760	4023547750	4023547760	FP	FAMILY PRACTICE	DO	ENGLISH	
CAREY	A	ERTZ	Y	Y	203 MAIN ST	LOUISVILLE	NE	680376032	0120	4022342500	4022342502	FP	FAMILY PRACTICE	DO	ENGLISH	
CAREY	A	ERTZ	N	Y	16120 W DODGE RD	OMAHA	NE	681182049	0270	4023540620	4023540611	FP	FAMILY PRACTICE	DO	ENGLISH	
CAREY	A	ERTZ	N	Y	5908 S 142ND ST	OMAHA	NE	681372800	0270	4023541900	4023541910	FP	FAMILY PRACTICE	DO	ENGLISH	
CAREY	A	ERTZ	N	Y	17675 WELCH PLZ	OMAHA	NE	681353551	0270	4023547600	4023547605	FP	FAMILY PRACTICE	DO	ENGLISH	
CAREY	A	ERTZ	N	Y	10060 REGENCY CIR	OMAHA	NE	681143732	0270	4023541500	4023541548	FP	FAMILY PRACTICE	DO	ENGLISH	
RACHEL	F	STEARNES	Y	Y	1 EDMUNDSON PL	COUNCIL BLUFFS	IA	515034656	0770	7123964280	7123964180	FP	FAMILY PRACTICE	DO	ENGLISH	
KELLY	J	PIERCE	Y	N	1500 S 48TH ST STE 605	LINCOLN	NE	685061280	0540	4024838560	4024864953	FP	FAMILY PRACTICE	MD	ENGLISH	
YONGGE		LIU	Y	Y	8141 W CENTER RD	OMAHA	NE	681243273	0270	4027173000	4027173030	FP	FAMILY PRACTICE	MD	ENGLISH	
AMANDA	L	KESTER	Y	Y	16909 LAKESIDE HILL CT STE 300	OMAHA	NE	681302318	0270	4027585400	4027585091	FP	FAMILY PRACTICE	MD	ENGLISH	
SEAN	T	MULLENDORE	Y	Y	3308 SAMSON WAY STE 101	BELLEVUE	NE	681233235	0760	4028271577	4028983134	FP	FAMILY PRACTICE	MD	ENGLISH	
SEAN	T	MULLENDORE	Y	Y	3308 SAMSON WAY STE 101	BELLEVUE	NE	681233235	0760	4028271577	4028983134	FP	FAMILY PRACTICE	MD	ENGLISH	
WILLIAM	E	COADY	Y	Y	1601 N 86TH ST STE 100	LINCOLN	NE	685050000	0540	4023277500	4023277501	FP	FAMILY PRACTICE	MD	ENGLISH	
CAROL	A	STESSMAN	N	Y	8901 W DODGE RD	OMAHA	NE	681143321	0270	4023548570	4023548965	FP	FAMILY PRACTICE	MD	ENGLISH	
RACHEL	A	BLAKE	N	Y	2900 S 70TH ST STE 310	LINCOLN	NE	685063690	0540	4024345235	4024848891	FP	FAMILY PRACTICE	MD	ENGLISH	
RACHEL	A	BLAKE	N	Y	220 LYNCREST DR	LINCOLN	NE	685102229	0540	4024343370	4024890731	FP	FAMILY PRACTICE	MD	ENGLISH	
MICHAEL		SCHOOFF	Y	Y	8074 S 84TH ST	LA VISTA	NE	681283303	0760	4025931700	4025939005	FP	FAMILY PRACTICE	MD	ENGLISH	SWE
DONNA	K	NELSON	N	Y	8720 FREDERICK ST STE 100	OMAHA	NE	681243071	0270	4023970700	4023971807	FP	FAMILY PRACTICE	MD	ENGLISH	
BRADLEY	G	SAWTELLE	N	Y	810 N 22ND ST	BLAIR	NE	680081128	0880	4024264611	4024264642	FP	FAMILY PRACTICE	MD	ENGLISH	
JOHN		WINTERS	Y	Y	6829 N 72ND ST STE 6200	OMAHA	NE	681221728	0270	4025723200	4025723238	FP	FAMILY PRACTICE	MD	ENGLISH	
CINDY		JANSSEN	N	Y	8074 S 84TH ST	LA VISTA	NE	681283303	0760	4025931700	4025939905	FP	FAMILY PRACTICE	DO	ENGLISH	
TIMOTHY		LONGACRE	Y	Y	2206 LONGO DR STE 201	BELLEVUE	NE	680052977	0760	4022929170	4022920119	FP	FAMILY PRACTICE	MD	ENGLISH	
DONNA	L	FABER	N	Y	4920 S 30TH ST STE 103	OMAHA	NE	681071656	0270	4027344110	4025028926	FP	FAMILY PRACTICE	MD	ENGLISH	SPA
ANTONIO	B	SAQUETON JR	N	Y	7500 MERCY RD	OMAHA	NE	681242319	0270	4023985522	0000000000	FP	FAMILY PRACTICE	MD	ENGLISH	
HENRY	K	LAU	Y	Y	EMILE @ 42ND	OMAHA	NE	681980001	0270	4025597200	4025599344	FP	FAMILY PRACTICE	MD	ENGLISH	
		ALEGENT HEALTH QUICK CARE	N	Y	17810 WELCH PLZ	OMAHA	NE	681351620	0270	4029341105	4029341316	FP	FAMILY PRACTICE	MD	ENGLISH	
		ALEGENT HEALTH QUICK CARE	N	Y	3410 N 156TH ST	OMAHA	NE	681162020	0270	4026141258	4026145733	FP	FAMILY PRACTICE	MD	ENGLISH	
		ALEGENT HEALTH QUICK CARE	N	Y	211 S 23RD ST	PLATTSMOUTH	NE	680482903	0120	4022965100	4022965107	FP	FAMILY PRACTICE	MD	ENGLISH	
		ALEGENT HEALTH QUICK CARE	N	Y	11650 S 73RD ST	PAPILLION	NE	680461500	0760	4029917660	4029916887	FP	FAMILY PRACTICE	MD	ENGLISH	
		ALEGENT HEALTH QUICK CARE	N	Y	8809 W CENTER RD	OMAHA	NE	681242044	0270	4029642721	4029642805	FP	FAMILY PRACTICE	MD	ENGLISH	
CHAUNCEY	A	WILKINS	Y	Y	812 N 22ND ST	BLAIR	NE	680081128	0880	4024264611	0000000000	FP	FAMILY PRACTICE	MD	ENGLISH	
MARK	T	QUINLAN	Y	Y	2255 S 132ND ST	OMAHA	NE	681442573	0270	4027173390	4027173393	FP	FAMILY PRACTICE	MD	ENGLISH	
JIVANTIKA	B	SINDHAV	Y	Y	9717 Q ST	OMAHA	NE	681273272	0270	4025371704	4025371706	FP	FAMILY PRACTICE	MD	ENGLISH	
RODNEY	R	CZAPLEWSKI	Y	Y	2429 M ST	OMAHA	NE	681072715	0270	4027317333	4026145405	FP	FAMILY PRACTICE	MD	ENGLISH	
LLOYD		PIERRE JR	Y	Y	300 W BROADWAY STE 6	COUNCIL BLUFFS	IA	515039040	0770	7123251990	0000000000	FP	FAMILY PRACTICE	MD	ENGLISH	
RUTH	A	VILLAFRANCA	Y	Y	810 N 22ND ST	BLAIR	NE	680081128	0880	4024264611	4024264642	FP	FAMILY PRACTICE	MD	ENGLISH	
JOSEPH	M	WANZEK III	N	N	3434 W BROADWAY	COUNCIL BLUFFS	IA	515013291	0770	7123967711	7123258102	FP	FAMILY PRACTICE	DO	ENGLISH	
GORDON	S	MOSHMAN	N	Y	304 N 168TH CIR STE 211	OMAHA	NE	681184096	0270	4022899325	4022899829	FP	FAMILY PRACTICE	MD	ENGLISH	
JEFFERY		JACOBS	N	Y	7070 SPRING ST	OMAHA	NE	681243519	0270	4028988000	0000000000	FP	FAMILY PRACTICE	MD	ENGLISH	
REBECCA	M	LANCASTER	Y	Y	2727 S 144TH ST STE 280	OMAHA	NE	681445252	0270	4027585490	4027585499	FP	FAMILY PRACTICE	MD	ENGLISH	
EYAD	F	KAKISH	N	Y	7500 MERCY RD	OMAHA	NE	681242319	0270	4023985580	4023985589	FP	FAMILY PRACTICE	MD	ENGLISH	
TOBY	D	FREE	Y	Y	2727 S 144TH ST STE 140	OMAHA	NE	681445226	0270	4027785677	4027785678	FP	FAMILY PRACTICE	MD	ENGLISH	
CAROL	A	BOELTER	Y	N	4501 S 70TH ST STE 140	LINCOLN	NE	685164276	0540	4024845100	4024845151	FP	FAMILY PRACTICE	MD	ENGLISH	
JEREMY	C	KING	Y	Y	EMILE @ 42ND ST	OMAHA	NE	681984030	0270	4025597200	4025597782	FP	FAMILY PRACTICE	DO	ENGLISH	
KALPANA	P	PADALA	N	Y	EMILE @ 42ND ST	OMAHA	NE	681984030	0270	4025597200	4025599344	FP	FAMILY PRACTICE	MD	ENGLISH	
JOHN	A	RENELT	N	Y	810 N 22ND ST	BLAIR	NE	680081128	0880	4024262182	0000000000	FP	FAMILY PRACTICE	MD	ENGLISH	
JARED		ADAMS	N	Y	4600 VALLEY RD STE 200	LINCOLN	NE	685104882	0540	4024834571	0000000000	FP	FAMILY PRACTICE	PA	ENGLISH	
DEREK	M	BRICKNER	N	Y	4600 VALLEY RD STE 200	LINCOLN	NE	685104882	0540	4024834571	4024835079	FP	FAMILY PRACTICE	MD	ENGLISH	SPA
TYLER	J	DUBS	Y	Y	4600 VALLEY RD STE 200	LINCOLN	NE	685104882	0540	4024834571	4024835079	FP	FAMILY PRACTICE	MD	ENGLISH	SPA

MORGAN	F	MERRILL	N	Y	4600 VALLEY RD STE 200	LINCOLN	NE	685104882	0540	4024834571	4024835079	FP	FAMILY PRACTICE	MD	ENGLISH	SPA
KAMLESH	G	ANSINGKAR	Y	Y	1701 W BROADWAY	COUNCIL BLUFFS	IA	515013822	0770	7122565600	7122563440	FP	FAMILY PRACTICE	MD	ENGLISH	
KEVIN		SHEPPARD	Y	Y	1701 W BROADWAY	COUNCIL BLUFFS	IA	515013822	0770	7122565600	7122563440	FP	FAMILY PRACTICE	MD	ENGLISH	
DANIEL	E	SCHNEIDER	N	Y	4600 VALLEY RD STE 200	LINCOLN	NE	685104882	0540	4024834571	4024835079	FP	FAMILY PRACTICE	MD	ENGLISH	SPA
RACHEL	R	SCHUTTE	N	Y	4600 VALLEY RD STE 200	LINCOLN	NE	685104882	0540	4024834571	4024835079	FP	FAMILY PRACTICE	MD	ENGLISH	SPA
AMBER	L	STRUZENEGGER	N	Y	4600 VALLEY RD STE 200	LINCOLN	NE	685104882	0540	4024834571	4024835079	FP	FAMILY PRACTICE	MD	ENGLISH	SPA
FERNANDO	A	YEPES	N	Y	4600 VALLEY RD STE 200	LINCOLN	NE	685104882	0540	4024834571	4024835079	FP	FAMILY PRACTICE	MD	ENGLISH	SPA
SHAILENDRA	K	SAXENA	N	Y	13708 W MAPLE RD	OMAHA	NE	681642426	0270	4022012888	4022012665	FP	FAMILY PRACTICE	MD	ENGLISH	
ANTONIO	B	SAQUETON JR	N	Y	13708 W MAPLE RD	OMAHA	NE	681642426	0270	4022012888	4022012665	FP	FAMILY PRACTICE	MD	ENGLISH	
JAMES	L	SULLIVAN	N	Y	401 E GOLD COAST RD STE 326	PAPILLION	NE	680464194	0760	4025922055	4025922419	FP	FAMILY PRACTICE	MD	ENGLISH	
KENNETH	D	BURKHART	N	Y	300 W BROADWAY STE 6	COUNCIL BLUFFS	IA	515039040	0770	7123251990	7123250288	FP	FAMILY PRACTICE	MD	ENGLISH	
CHRISTOPHE R	J	CONNOLLY	N	Y	13708 W MAPLE RD	OMAHA	NE	681642426	0270	4022012888	4022012665	FP	FAMILY PRACTICE	MD	ENGLISH	
MATTHEW	C	WEILAND	Y	Y	16120 W DODGE RD	OMAHA	NE	681182049	0270	4023540610	4023540611	FP	FAMILY PRACTICE	DO	ENGLISH	
MATTHEW	C	WEILAND	N	Y	10060 REGENCY CIRCLE	OMAHA	NE	681143732	0270	4023540610	0000000000	FP	FAMILY PRACTICE	DO	ENGLISH	
MATTHEW	C	WEILAND	N	Y	8907 W DODGE RD	OMAHA	NE	681143301	0270	4023540610	0000000000	FP	FAMILY PRACTICE	DO	ENGLISH	
MATTHEW	C	WEILAND	N	Y	5908 S 142ND ST	OMAHA	NE	681372800	0270	4023540610	0000000000	FP	FAMILY PRACTICE	DO	ENGLISH	
MATTHEW	C	WEILAND	N	Y	17675 WELCH PLZ	OMAHA	NE	681353551	0270	4023540610	0000000000	FP	FAMILY PRACTICE	DO	ENGLISH	
DOUGLAS	J	INCIARTE	Y	Y	4920 S 30TH ST STE 103	OMAHA	NE	681071656	0270	4029327859	4029915642	FP	FAMILY PRACTICE	MD	ENGLISH	SPA
JONATHAN	A	STELLING	Y	Y	1314 3RD AVE	NEBRASKA CITY	NE	684101930	0650	4024210904	0000000000	FP	FAMILY PRACTICE	MD	ENGLISH	
YONGGE		LIU	N	Y	9717 Q ST	OMAHA	NE	681273272	0270	4025371700	0000000000	FP	FAMILY PRACTICE	MD	ENGLISH	
WAYNE		SUMPTER	Y	Y	9717 Q ST	OMAHA	NE	681273272	0270	4025371700	4025371771	FP	FAMILY PRACTICE	MD	ENGLISH	
JEFFRY	L	STROHMYER	N	Y	11111 S 84TH ST	PAPILLION	NE	680464122	0760	4025023600	4025933117	FP	FAMILY PRACTICE	MD	ENGLISH	
BOSHRA	M	RIDA	Y	N	2200 S 40TH ST STE 104	LINCOLN	NE	685062424	0540	4024836000	4024836106	FP	FAMILY PRACTICE	MD	ENGLISH	
DOUGLAS	J	INCIARTE	Y	Y	EMILE @ 42ND ST	OMAHA	NE	681980001	0270	4025597200	4025599344	FP	FAMILY PRACTICE	MD	ENGLISH	
LUCILLE		WOODARD	N	Y	2915 GRANT ST	OMAHA	NE	681113863	0270	4024571200	4024531970	FP	FAMILY PRACTICE	MD	ENGLISH	
MONIQUE	A	TOLSTON	Y	Y	2915 GRANT ST	OMAHA	NE	681113863	0270	4024571200	0000000000	FP	FAMILY PRACTICE	MD	ENGLISH	
DOUGLAS	J	INCIARTE	N	Y	4920 S 30TH ST STE 103	OMAHA	NE	681071656	0270	4029327859	4029915642	FP	FAMILY PRACTICE	MD	ENGLISH	SPA
DOUGLAS	J	INCIARTE	Y	Y	409 MAIN ST	PLATTSMOUTH	NE	680481961	0120	4027344110	0000000000	FP	FAMILY PRACTICE	MD	ENGLISH	
KENNETH	D	BURKHART	N	Y	2700 COLLEGE RD # A1C4	COUNCIL BLUFFS	IA	515031057	0770	7123253351	0000000000	FP	FAMILY PRACTICE	MD	ENGLISH	
CAROL		HALL	N	Y	EMILE @ 42ND ST	OMAHA	NE	681980001	0270	4025597200	4025599344	FP	FAMILY PRACTICE	DO	ENGLISH	
KISMET		ROBERTS	Y	Y	EMILE @ 42ND ST	OMAHA	NE	681980001	0270	4025597200	4025599344	FP	FAMILY PRACTICE	MD	ENGLISH	
GEOFFREY	J	COOPER	N	Y	EMILE @ 42ND ST	OMAHA	NE	681984030	0270	4025597200	4025599344	FP	FAMILY PRACTICE	MD	ENGLISH	
ASHLEY	J	FALK	N	Y	EMILE @ 42 ST	OMAHA	NE	681980001	0270	4025597200	4025599344	FP	FAMILY PRACTICE	MD	ENGLISH	
STEPHANIE	L	WERNER	N	Y	EMILE @ 42ND ST	OMAHA	NE	681984030	0270	4025597200	4025599344	FP	FAMILY PRACTICE	MD	ENGLISH	
REBECCA	M	LANCASTER	N	Y	304 N 168TH CIR STE 211	OMAHA	NE	681184096	0270	4022899325	4022899829	FP	FAMILY PRACTICE	MD	ENGLISH	
MARK	D	GOODWIN	N	Y	EMILE @ 42ND ST	OMAHA	NE	681980001	0270	4025597200	4025599344	FP	FAMILY PRACTICE	MD	ENGLISH	
ANDREA		VERMAAS	Y	Y	812 N 22ND ST	BLAIR	NE	680081128	0880	4024261463	4024261439	FP	FAMILY PRACTICE	MD	ENGLISH	
LUCILLE		WOODARD	Y	N	2915 GRANT ST	OMAHA	NE	681113863	0270	4024571200	4024531970	FP	FAMILY PRACTICE	MD	ENGLISH	
LUCILLE		WOODARD	Y	Y	2915 GRANT ST	OMAHA	NE	681113863	0270	4024571200	4024531970	FP	FAMILY PRACTICE	MD	ENGLISH	
WAYNE		SUMPTER	Y	Y	8141 W CENTER RD STE 200	OMAHA	NE	681243273	0270	4027173000	4027173030	FP	FAMILY PRACTICE	MD	ENGLISH	
GARRETT	T	SHAW	Y	Y	812 N 22ND ST	BLAIR	NE	680081128	0880	4024264611	4024264642	FP	FAMILY PRACTICE	MD	ENGLISH	
PHYLLIS	J	BYRD	Y	Y	4242 FARNAM ST STE 150	OMAHA	NE	681312808	0270	4025526747	4025526741	FP	FAMILY PRACTICE	MD	ENGLISH	
CHRISTOPHE R	W	BUNT	N	Y	EMILE @ 42ND	OMAHA	NE	681980001	0270	4025597200	4025599344	FP	FAMILY PRACTICE	MD	ENGLISH	
RAYMOND	D	HELLER	N	Y	7909 N 30TH ST	OMAHA	NE	681122418	0270	4022804780	4022804785	FP	FAMILY PRACTICE	MD	ENGLISH	
JEFFRY	C	HATCHER	Y	N	6829 N 72ND ST STE 6200	OMAHA	NE	681221728	0270	4025723200	4025723238	FP	FAMILY PRACTICE	MD	ENGLISH	
JEFFRY	C	HATCHER	Y	Y	6829 N 72ND ST STE 6200	OMAHA	NE	681221728	0270	4025723200	4025723238	FP	FAMILY PRACTICE	MD	ENGLISH	
MIKALA	M	ALBERTSON	Y	Y	10060 REGENCY CIR	OMAHA	NE	681143732	0270	4023541431	4023541599	FP	FAMILY PRACTICE	MD	ENGLISH	
MIKALA	M	ALBERTSON	N	Y	5908 S 142ND ST	OMAHA	NE	681372800	0270	4023541900	4023541910	FP	FAMILY PRACTICE	MD	ENGLISH	
MIKALA	M	ALBERTSON	N	Y	16120 W DODGE RD	OMAHA	NE	681182049	0270	4023540921	0000000000	FP	FAMILY PRACTICE	MD	ENGLISH	
MIKALA	M	ALBERTSON	N	Y	17675 WELCH PLZ	OMAHA	NE	681353551	0270	4023547600	4023547605	FP	FAMILY PRACTICE	MD	ENGLISH	
MIKALA	M	ALBERTSON	N	Y	8901 W DODGE RD	OMAHA	NE	681143321	0270	4023541700	4023542010	FP	FAMILY PRACTICE	MD	ENGLISH	
ANTONIO	B	SAQUETON JR	N	Y	800 MERCY DR	COUNCIL BLUFFS	IA	515033128	0770	7123285490	0000000000	FP	FAMILY PRACTICE	MD	ENGLISH	
REBECCA	M	LANCASTER	N	Y	4200 DOUGLAS ST	OMAHA	NE	681312705	0270	4025523222	4025522172	FP	FAMILY PRACTICE	MD	ENGLISH	
WAYNE		SUMPTER	N	Y	8074 S 84TH ST	LA VISTA	NE	681283303	0760	4025931700	4025939905	FP	FAMILY PRACTICE	MD	ENGLISH	
BRADLEY	J	VASA	Y	Y	1700 17TH AVE	NEBRASKA CITY	NE	684100000	0650	4028734242	4028734227	FP	FAMILY PRACTICE	MD	ENGLISH	
TAKASHI		KAWAMITSU	Y	Y	5420 NW RADIAL HWY	OMAHA	NE	681043592	0270	4025589242	4025581040	FP	FAMILY PRACTICE	MD	ENGLISH	
CHERYL	L	MADSON	Y	Y	1751 MADISON AVE	COUNCIL BLUFFS	IA	515035246	0770	7123288800	0000000000	FP	FAMILY PRACTICE	MD	ENGLISH	
CHERYL	L	MADSON	N	Y	2201 W BROADWAY STE 9	COUNCIL BLUFFS	IA	515013605	0770	7123289100	7123280451	FP	FAMILY PRACTICE	MD	ENGLISH	
DOUGLAS	K	WHITE	Y	Y	304 N 168TH CIR STE 211	OMAHA	NE	681184096	0270	4022899325	4022899829	FP	FAMILY PRACTICE	MD	ENGLISH	
DOUGLAS	K	WHITE	N	Y	2727 S 144TH ST STE 280	OMAHA	NE	681445252	0270	4027785490	4027785499	FP	FAMILY PRACTICE	MD	ENGLISH	
DOUGLAS	K	WHITE	Y	Y	4242 FARNAM ST STE 150	OMAHA	NE	681312808	0270	4025526747	4025526741	FP	FAMILY PRACTICE	MD	ENGLISH	
SUSAN	D	KEASLING	Y	Y	10060 REGENCY CIR	OMAHA	NE	681143732	0270	4023541431	4023541599	FP	FAMILY PRACTICE	MD	ENGLISH	
SUSAN	D	KEASLING	Y	Y	5908 S 142ND ST	OMAHA	NE	681372800	0270	4023541900	4023541910	FP	FAMILY PRACTICE	MD	ENGLISH	
SUSAN	D	KEASLING	Y	Y	17675 WELCH PLZ	OMAHA	NE	681353551	0270	4023547600	4023547605	FP	FAMILY PRACTICE	MD	ENGLISH	
SUSAN	D	KEASLING	Y	Y	16120 W DODGE RD	OMAHA	NE	681182049	0270	4023540921	0000000000	FP	FAMILY PRACTICE	MD	ENGLISH	
SUSAN	D	KEASLING	Y	Y	8901 W DODGE RD	OMAHA	NE	681143321	0270	4023541700	4023542010	FP	FAMILY PRACTICE	MD	ENGLISH	
MATTHEW		JACOBSEN	Y	Y	705 N 17TH AVE	ASHLAND	NE	680031209	0770	4029442201	4029447594	FP	FAMILY PRACTICE	MD	ENGLISH	
DANIEL	J	STEIER	N	Y	211 S 23RD ST	PLATTSMOUTH	NE	680482903	0120	4022965100	4022965107	FP	FAMILY PRACTICE	MD	ENGLISH	
PHYLLIS	J	BYRD	Y	Y	304 N 168TH CIR STE 211	OMAHA	NE	681184096	0270	4022899325	4022899829	FP	FAMILY PRACTICE	MD	ENGLISH	
PHYLLIS	J	BYRD	Y	Y	2727 S 144TH ST STE 280	OMAHA	NE	681445252	0270	4027785490	4027785499	FP	FAMILY PRACTICE	MD	ENGLISH	
KEVIN	D	NOHNER	Y	Y	9717 Q ST	OMAHA	NE	681273272	0270	4025371700	4025371771	FP	FAMILY PRACTICE	MD	ENGLISH	
RODOLFO		SANCHEZ	Y	Y	2429 M ST	OMAHA	NE	681072715	0270	4027317333	4026145405	FP	FAMILY PRACTICE	MD	ENGLISH	

JAMES	L	WHALEN	Y	Y	1203 S LOCUST ST	GLENWOOD	IA	515341872	0640	7125273699	7125273930	FP	FAMILY PRACTICE	MD	ENGLISH		
DARIN	M	GREGORY	N	Y	1307 HARLAN DR	BELLEVUE	NE	680053699	0760	4022918701	4022918702	FP	FAMILY PRACTICE	MD	ENGLISH		
DONALD	C	MANTZ	N	Y	16909 LAKESIDE HILLS CT #300	OMAHA	NE	681304661	0270	4027585400	0000000000	FP	FAMILY PRACTICE	MD	ENGLISH		
CINDY		JANSSEN	N	Y	1414 S WASHINGTON ST	PAPILLION	NE	680464163	0760	4025371717	0000000000	FP	FAMILY PRACTICE	DO	ENGLISH		
BRETT	J	MEYER	N	Y	1700 14TH AVE	NEBRASKA CITY	NE	684101146	0650	4028734242	4028737227	FP	FAMILY PRACTICE	MD	ENGLISH		
JEFFREY		DAMME	Y	Y	509 BROADWAY ST	TECUMSEH	NE	684502306	0480	4023352811	4023352826	FP	FAMILY PRACTICE	MD	ENGLISH	SPA	
LUCILLE		WOODARD	N	Y	104 W 17TH ST	SCHUYLER	NE	686611304	0180	4023522441	0000000000	FP	FAMILY PRACTICE	MD	ENGLISH		
NATHAN	P	DENELL	Y	Y	1601 N 86TH ST STE 100	LINCOLN	NE	685050000	0540	4023277500	4023277501	FP	FAMILY PRACTICE	MD	ENGLISH		
GORDON	S	MOSHMAN	N	Y	4242 FARNAM ST STE 150	OMAHA	NE	681312808	0270	4025526747	4025526741	FP	FAMILY PRACTICE	MD	ENGLISH		
HEATHER	A	OBREGON	Y	Y	5908 S 142ND ST	OMAHA	NE	681372800	0270	4023541900	4023541910	FP	FAMILY PRACTICE	MD	ENGLISH		
HEATHER	A	OBREGON	Y	Y	10060 REGENCY CIRCLE	OMAHA	NE	681143732	055	4023541500	4023541548	FP	FAMILY PRACTICE	MD	ENGLISH		
HEATHER	A	OBREGON	Y	Y	16120 W DODGE RD	OMAHA	NE	681182049	055	4023540921		FP	FAMILY PRACTICE	MD	ENGLISH		
HEATHER	A	OBREGON	Y	Y	17675 WELCH PLZ	OMAHA	NE	681353551	055	4023541600	4023547605	FP	FAMILY PRACTICE	MD	ENGLISH		
HEATHER	A	OBREGON	Y	Y	8901 W DODGE RD	OMAHA	NE	681143321	055	4023541700	4023542010	FP	FAMILY PRACTICE	MD	ENGLISH		
MOHSEN	G	ABOUSEIF	Y	Y	4951 CENTER ST STE 100	OMAHA	NE	681063252	0270	4025569200	4025581313	FP	FAMILY PRACTICE	MD	ENGLISH		
MOHSEN	G	ABOUSEIF	Y	Y	4920 CENTER ST	OMAHA	NE	681063219	0270	4025586625	4025585013	FP	FAMILY PRACTICE	MD	ENGLISH		
MOHSEN	G	ABOUSEIF	Y	Y	4951 CENTER ST STE 200	OMAHA	NE	681063252	0270	4025569220	4025581313	FP	FAMILY PRACTICE	MD	ENGLISH		
JAY	L	HAWKINS	N	Y	800 MERCY DR	COUNCIL BLUFFS	IA	515033128	0770	7123285490	7123252499	IM	Internal Medicine	MD	ENGLISH		
RYAN	B	ISHERWOOD	Y	Y	102 W HIGHWAY 370	GRETNA	NE	680284522	0760	4023322772	4023325446	FP	FAMILY PRACTICE	MD	ENGLISH		
WILLIAM	B	LOCKEE	N	Y	704 N 3RD ST	PLAINVIEW	NE	687692047	0690	4025823434	0000000000	FP	FAMILY PRACTICE	MD	ENGLISH		
PANKAJ	A	KSHEERSAGAR	Y	Y	3802 RAYNOR PKWY	BELLEVUE	NE	681232528	0760	4022803550	0000000000	FP	FAMILY PRACTICE	MD	ENGLISH		
PANKAJ	A	KSHEERSAGAR	N	N	1319 LEAVENWORTH ST STE 101	OMAHA	NE	681023220	0270	4022805500	4022805795	FP	FAMILY PRACTICE	MD	ENGLISH		
PANKAJ	A	KSHEERSAGAR	N	N	13110 BIRCH DR STE 152	OMAHA	NE	681644160	0270	4024967979	4024962727	FP	FAMILY PRACTICE	MD	ENGLISH		
PANKAJ	A	KSHEERSAGAR	N	N	7909 N 30 ST	OMAHA	NE	681122418	0270	4022804780	4022804785	FP	FAMILY PRACTICE	MD	ENGLISH		
AJ		NIXON	Y	Y	16909 LAKESIDE HILLS CT STE 300	OMAHA	NE	681304661	0270	4027585400	4027585091	FP	FAMILY PRACTICE	MD	ENGLISH		
ZACHARY		FREY	Y	Y	4601 F ST	LINCOLN	NE	685229129	0540	4024834571	0000000000	FP	FAMILY PRACTICE	MD	ENGLISH		
ZACHARY		FREY	Y	Y	4600 VALLEY RD	LINCOLN	NE	685104855	0540	4024834571	0000000000	FP	FAMILY PRACTICE	MD	ENGLISH		
JARED		KOHLENBERG	Y	Y	4601 F ST	LINCOLN	NE	685229129	0540	4024834571	0000000000	FP	FAMILY PRACTICE	MD	ENGLISH		
JARED		KOHLENBERG	Y	Y	4600 VALLEY RD	LINCOLN	NE	685104855	0540	4024834571	0000000000	FP	FAMILY PRACTICE	MD	ENGLISH		
ASHA		SCHWEITZER	Y	Y	4601 F ST	LINCOLN	NE	685229129	0540	4024834571	0000000000	FP	FAMILY PRACTICE	MD	ENGLISH		
ASHA		SCHWEITZER	Y	Y	4600 VALLEY RD	LINCOLN	NE	685104855	0540	4024834571	0000000000	FP	FAMILY PRACTICE	MD	ENGLISH		
STEPHANIE	M	MCCARTHY	Y	Y	705 N 17TH AVE	ASHLAND	NE	680031209	0770	4029442201	0000000000	FP	FAMILY PRACTICE	MD	ENGLISH		
STEPHANIE	M	MCCARTHY	Y	Y	7441 O ST STE 410	LINCOLN	NE	685102468	0540	4024888060	0000000000	FP	FAMILY PRACTICE	MD	ENGLISH		
HONG		CUI	Y	Y	2307 BARADA ST	FALLS CITY	NE	683551546	0730	4022454475	4022456651	FP	FAMILY PRACTICE	MD	ENGLISH	CHI	
KIMBERLY		BAUMAN	Y	Y	4601 F ST	LINCOLN	NE	685229129	0540	4024834571	0000000000	FP	FAMILY PRACTICE	MD	ENGLISH		
KIMBERLY		BAUMAN	Y	Y	4600 VALLEY RD	LINCOLN	NE	685104855	0540	4024834571	0000000000	FP	FAMILY PRACTICE	MD	ENGLISH		
JESSICA		LEIBHART	Y	Y	4601 F ST	LINCOLN	NE	685229129	0540	4024834571	0000000000	FP	FAMILY PRACTICE	MD	ENGLISH		
JESSICA		LEIBHART	Y	Y	4600 VALLEY RD	LINCOLN	NE	685104855	0540	4024834571	0000000000	FP	FAMILY PRACTICE	MD	ENGLISH		
LINDSAY		RICE	Y	Y	4601 F ST	LINCOLN	NE	685229129	0540	4024834571	0000000000	FP	FAMILY PRACTICE	MD	ENGLISH		
LINDSAY		RICE	Y	Y	4600 VALLEY RD	LINCOLN	NE	685104855	0540	4024834571	0000000000	FP	FAMILY PRACTICE	MD	ENGLISH		
BENJAMIN		BIEHL	Y	Y	4601 F ST	LINCOLN	NE	685229129	0540	4024834571	0000000000	FP	FAMILY PRACTICE	MD	ENGLISH		
BENJAMIN		BIEHL	Y	Y	4600 VALLEY RD	LINCOLN	NE	685104855	0540	4024834571	0000000000	FP	FAMILY PRACTICE	MD	ENGLISH		
KAREN	S	STAACK	Y	Y	1130 N 204TH AVE	ELKHORN	NE	680221849	0270	4022893377	0000000000	FP	FAMILY PRACTICE	MD	ENGLISH		
LINSEY		HADEN	Y	Y	4600 VALLEY RD	LINCOLN	NE	685104855	0540	4024834571	0000000000	FP	FAMILY PRACTICE	MD	ENGLISH		
STEPHANIE	M	MCCARTHY	Y	Y	4600 VALLEY RD STE 200	LINCOLN	NE	685104882	0540	4024834571	0000000000	FP	FAMILY PRACTICE	MD	ENGLISH		
PANKAJ	A	KSHEERSAGAR	N	N	2305 S 10TH ST	OMAHA	NE	681081108	0270	4022805858	0000000000	FP	FAMILY PRACTICE	MD	ENGLISH		
PANKAJ	A	KSHEERSAGAR	N	N	10828 JOHN GALT BLVD	OMAHA	NE	681372328	0270	4025924400	0000000000	FP	FAMILY PRACTICE	MD	ENGLISH		
DENNIS	P	GOESCHEL	N	Y	EMILE@42ND ST	OMAHA	NE	681980001	0270	4025597200	4025599344	FP	FAMILY PRACTICE	MD	ENGLISH		
JAYASHREE	S	PAKNIKAR	Y	Y	16944 AUDREY ST STE 4	OMAHA	NE	681363257	0760	4023013134	0000000000	FP	FAMILY PRACTICE	MD	ENGLISH		
JAYASHREE	S	PAKNIKAR	Y	Y	1319 LEAVENWORTH ST	OMAHA	NE	681023215	0270	4022805500	4022805795	FP	FAMILY PRACTICE	MD	ENGLISH		
JAYASHREE	S	PAKNIKAR	N	N	10828 JOHN GALT BLVD	OMAHA	NE	681372328	0270	4025924400	0000000000	FP	FAMILY PRACTICE	MD	ENGLISH		
JAYASHREE	S	PAKNIKAR	N	N	3802 RAYNOR PKWY	BELLEVUE	NE	681232528	0760	4022803550	0000000000	FD	DO NOT USE TD24055	MD	ENGLISH		
JAYASHREE	S	PAKNIKAR	N	N	7909 N 30TH ST	OMAHA	NE	681122418	0270	4022804780	0000000000	FP	FAMILY PRACTICE	MD	ENGLISH		
JAYASHREE	S	PAKNIKAR	N	N	13110 BIRCH DR STE 152	OMAHA	NE	681644160	0270	4024967979	0000000000	FP	FAMILY PRACTICE	MD	ENGLISH		
DERRICK	E	ANDERSON	Y	N	555 S 70TH ST	LINCOLN	NE	685102462	0540	4028734242	4028734227	FP	FAMILY PRACTICE	MD	ENGLISH		
KARIN	T	PRIEFERT	N	Y	602 N 20TH ST STE 1034	OMAHA	NE	681780001	0270	4022802735	4022801859	OM	OCCUPATIONAL MEDICINE	DO	ENGLISH		
RUILIN		WANG	Y	N	4740 A ST STE 200	LINCOLN	NE	685104824	0540	4024845656	4024845741	FP	FAMILY PRACTICE	MD	ENGLISH	CHI	HIN
JAYASHREE	S	PAKNIKAR	Y	Y	2530 CUMING ST	OMAHA	NE	681311632	055	4022805858		FP	FAMILY PRACTICE	MD	ENGLISH		
RUSSELL	J	HOPP	N	Y	601 N 30TH ST STE 6820	OMAHA	NE	681312137	0270	4022804230	4022804159	AI	Allergy & Immunology	MD	ENGLISH		
THOMAS	C	NILSSON	N	Y	16945 FRANCES ST	OMAHA	NE	681302312	0270	4023977400	4023970115	AI	Allergy & Immunology	MD	ENGLISH		
KEVIN	R	MURPHY	N	Y	14080 BOYSTOWN HOSPITAL RD	BOYS TOWN	NE	680107513	0270	4027786960	0000000000	AI	Allergy & Immunology	MD	ENGLISH		
RUSSELL	J	HOPP	N	Y	1 EDMUNDSON PL STE 310	COUNCIL BLUFFS	IA	515034658	0770	7123964340	0000000000	AI	Allergy & Immunology	DO	ENGLISH		
RUSSELL	J	HOPP	N	Y	1 EDMUNDSON PL STE 310	COUNCIL BLUFFS	IA	515034658	0770	7123964340	0000000000	AI	Allergy & Immunology	DO	ENGLISH		
AGAINDRA	K	BEWTRA	N	Y	601 N 30TH ST STE 5730	OMAHA	NE	681312137	0270	4022804403	4022804158	AI	Allergy & Immunology	MD	ENGLISH		
ROBERT	G	TOWNLEY	N	Y	13512 W CENTER RD	OMAHA	NE	681443408	0270	4023305452	0000000000	AI	Allergy & Immunology	MD	ENGLISH		
ROGER	H	KOBAYASHI	N	Y	2808 S 80TH AVE STE 210	OMAHA	NE	681243253	0270	4023911800	0000000000	AI	Allergy & Immunology	MD	ENGLISH		
MELVIN		HOFFMAN	N	Y	600 N COTNER BLVD STE 208	LINCOLN	NE	685052343	0540	4024645969	4024643657	AI	Allergy & Immunology	MD	ENGLISH	SPA	
FREDERIC		KIECHEL	N	Y	600 N COTNER BLVD STE 208	LINCOLN	NE	685052343	0540	4024645969	4024643657	AI	Allergy & Immunology	MD	ENGLISH		
MICHAEL	J	SULLIVAN III	N	Y	600 N COTNER BLVD STE 208	LINCOLN	NE	685052343	0540	4024645969	4024643657	AI	Allergy & Immunology	MD	ENGLISH	GER	
ROGER	H	KOBAYASHI	N	Y	600 N COTNER BLVD STE 208	LINCOLN	NE	685052343	0540	4024645969	4024643657	AI	Allergy & Immunology	MD	ENGLISH		
KIRK	A	KINBERG	N	Y	600 N COTNER BLVD STE 208	LINCOLN	NE	685052343	0540	4024645969	4024643657	AI	Allergy & Immunology	MD	ENGLISH		

LINDA	B	FORD	N	Y	401 E GOLD COAST RD STE 326	PAPILLION	NE	680464194	0760	4025922055	4025922419	AI	Allergy & Immunology	MD	ENGLISH	
JEFFREY	S	NELSON	N	Y	16945 FRANCES ST	OMAHA	NE	681302312	0270	4023977400	4023970115	AI	Allergy & Immunology	MD	ENGLISH	
GEORGE	A	ZIEG	N	Y	16945 FRANCES ST	OMAHA	NE	681302312	0270	4023977400	4023970115	AI	Allergy & Immunology	MD	ENGLISH	
NIGAR		NAIR	N	Y	555 N 30TH ST	OMAHA	NE	681312136	0270	4024986717	4024986638	AI	Allergy & Immunology	MD	ENGLISH	
NIGAR		NAIR	N	Y	555 N 30TH ST	OMAHA	NE	681312136	0270	4024986717	4024986638	AI	Allergy & Immunology	MD	ENGLISH	
NIGAR		NAIR	N	Y	555 N 30TH ST	OMAHA	NE	681312136	0270	4024986540	0000000000	AI	Allergy & Immunology	MD	ENGLISH	
THOMAS	C	NILSSON	N	Y	4508 38TH ST	COLUMBUS	NE	686011668	0700	4025633379	4023970115	AI	Allergy & Immunology	MD	ENGLISH	
THOMAS	C	NILSSON	N	Y	1300 NEBRASKA AVE	NORFOLK	NE	687013884	0590	4023793250	4023970115	AI	Allergy & Immunology	MD	ENGLISH	
THOMAS	C	NILSSON	N	Y	1806 N CLEBURN ST	GRAND ISLAND	NE	688013539	0390	3083811700	4023970115	AI	Allergy & Immunology	MD	ENGLISH	
JEFFREY	S	NELSON	N	Y	16945 FRANCES ST	OMAHA	NE	681302312	0270	4023977400	4023970115	AI	Allergy & Immunology	MD	ENGLISH	
JEFFREY	S	NELSON	N	Y	16945 FRANCES ST	OMAHA	NE	681302312	0270	4023977400	4023970115	AI	Allergy & Immunology	MD	ENGLISH	
JEFFREY	S	NELSON	N	Y	16945 FRANCES ST	OMAHA	NE	681302312	0270	4023977400	4023970115	AI	Allergy & Immunology	MD	ENGLISH	
JEFFREY	S	NELSON	N	Y	16945 FRANCES ST	OMAHA	NE	681302312	0270	4023977400	4023970115	AI	Allergy & Immunology	MD	ENGLISH	
RUSSELL	J	HOPP	N	Y	8200 DODGE ST	OMAHA	NE	681144113	0270	4029555570	4029555575	AI	Allergy & Immunology	MD	ENGLISH	
AGAINDRA	K	BEWTRA	N	Y	10828 JOHN GALT BLVD	OMAHA	NE	681372328	0270	4025924400	0000000000	AI	Allergy & Immunology	MD	ENGLISH	
JAMES	M	TRACY	N	Y	2808 S 80TH AVE STE 210	OMAHA	NE	681243253	0270	4023911800	4023911563	AI	Allergy & Immunology	MD	ENGLISH	
RUSSELL	J	HOPP	N	Y	EMILE @ 42ND ST	OMAHA	NE	681980001	0270	4025595208	0000000000	AI	Allergy & Immunology	DO	ENGLISH	
RUSSELL	J	HOPP	N	Y	EMILE @ 42ND ST	OMAHA	NE	681980001	0270	4025595208	0000000000	AI	Allergy & Immunology	DO	ENGLISH	
GEORGE	A	ZIEG	N	Y	8301 DODGE ST	OMAHA	NE	681144108	0270	4023300190	0000000000	AI	Allergy & Immunology	MD	ENGLISH	
ROBERT	G	TOWNLEY	N	Y	EMILE @ 42ND ST	OMAHA	NE	681980001	0270	4025595208	0000000000	AI	Allergy & Immunology	MD	ENGLISH	
ROBERT	G	TOWNLEY	N	Y	EMILE @ 42ND ST	OMAHA	NE	681980001	0270	4025595208	0000000000	AI	Allergy & Immunology	MD	ENGLISH	
NIGAR		NAIR	N	Y	14100 CRAWFORD ST	BOYS TOWN	NE	680107520	0270	4024986540	4028981531	AI	Allergy & Immunology	MD	ENGLISH	
NIGAR		NAIR	N	Y	14100 CRAWFORD ST	BOYS TOWN	NE	680107520	0270	4024986540	4028981531	AI	Allergy & Immunology	MD	ENGLISH	
NIGAR		NAIR	N	Y	14080 BOYSTOWN HOSPITAL RD	BOYS TOWN	NE	680107513	0270	4027786960	0000000000	AI	Allergy & Immunology	MD	ENGLISH	
NIGAR		NAIR	N	Y	14080 BOYSTOWN HOSPITAL RD	BOYS TOWN	NE	680107513	0270	4027786960	0000000000	AI	Allergy & Immunology	MD	ENGLISH	
MICHAEL	J	SULLIVAN III	N	Y	2307 BARADA ST	FALLS CITY	NE	683551546	0730	9999999999	0000000000	AI	Allergy & Immunology	MD	ENGLISH	
FREDERIC		KIECHEL	N	Y	704 N ALPHA ST	GRAND ISLAND	NE	688034318	0390	4024645969	4024643657	AI	Allergy & Immunology	MD	ENGLISH	
MICHAEL	J	SULLIVAN III	N	Y	704 N ALPHA ST	GRAND ISLAND	NE	688034318	0390	3083822011	4024643657	AI	Allergy & Immunology	MD	ENGLISH	GER
KIRK	A	KINBERG	N	Y	704 N ALPHA ST	GRAND ISLAND	NE	688034318	0390	4024645969	3083844305	AI	Allergy & Immunology	MD	ENGLISH	
KIRK	A	KINBERG	N	Y	2115 N KANSAS	HASTINGS	NE	689012615	0000	4024645969	4024634767	AI	Allergy & Immunology	MD	ENGLISH	
FREDERIC		KIECHEL	N	Y	1103 BUFFALO BEND PO BOX 797	LEXINGTON	NE	688500797	0230	3083246386		AI	Allergy & Immunology	MD	ENGLISH	
MELVIN		HOFFMAN	N	Y	1103 BUFFALO BEND PO BOX 797	LEXINGTON	NE	688500797	0230	3083246386	7855624043	AI	Allergy & Immunology	MD	ENGLISH	
MELVIN		HOFFMAN	N	Y	2301 EASTERN AVE	RED OAK	IA	515661300	0680	7126237270	0000000000	AI	Allergy & Immunology	MD	ENGLISH	
FREDERIC		KIECHEL	N	Y	300 N COLUMBIA AVE	SEWARD	NE	684342228	0790	9999999999	4023620499	AI	Allergy & Immunology	MD	ENGLISH	
MELVIN		HOFFMAN	N	Y	2222 LINCOLN AVE	YORK	NE	684671030	0920	4023620420	0000000000	AI	Allergy & Immunology	MD	ENGLISH	
MICHAEL	J	SULLIVAN III	N	Y	654 OSAGE ST	SIDNEY	NE	691621700	0160	9999999999	0000000000	AI	Allergy & Immunology	MD	ENGLISH	
FREDERIC		KIECHEL	N	Y	2222 LINCOLN AVE	YORK	NE	684671030	0920	4023620420	4023620483	AI	Allergy & Immunology	MD	ENGLISH	
THOMAS	B	CASALE	N	Y	601 N 30TH ST STE 5730	OMAHA	NE	681312137	0270	4022804180	0000000000	AI	Allergy & Immunology	MD	ENGLISH	
ROGER	H	KOBAYASHI	N	Y	17030 LAKESIDE HILLS PLZ STE 218	OMAHA	NE	681300000	0270	4023911800	0000000000	AI	Allergy & Immunology	MD	ENGLISH	
THOMAS	C	NILSSON	N	Y	1700 14TH AVE	NEBRASKA CITY	NE	684101146	0650	4028734242	4028734227	AI	Allergy & Immunology	MD	ENGLISH	
THOMAS	C	NILSSON	N	Y	1700 14TH AVE	NEBRASKA CITY	NE	684101146	0650	4028734242	4028734227	AI	Allergy & Immunology	MD	ENGLISH	
GEORGE	A	ZIEG	N	Y	16945 FRANCES ST	OMAHA	NE	681302312	0270	4023977400	4023970115	AI	Allergy & Immunology	MD	ENGLISH	
JAMES	M	TRACY	N	Y	3434 W BROADWAY	COUNCIL BLUFFS	IA	515013291	0770	7123250022	7123258102	AI	Allergy & Immunology	DO	ENGLISH	
ROGER	H	KOBAYASHI	N	Y	3434 W BROADWAY	COUNCIL BLUFFS	IA	515013291	0770	7123250022	7123258102	AI	Allergy & Immunology	MD	ENGLISH	
ROGER	H	KOBAYASHI	N	Y	1213 GARFIELD AVE	HARLAN	IA	515372057	0820	7127555161	0000000000	AI	Allergy & Immunology	MD	ENGLISH	
ROGER	H	KOBAYASHI	N	Y	310 OAKLAND AVE	OAKLAND	IA	515604078	0770	7124826484	0000000000	AI	Allergy & Immunology	MD	ENGLISH	
RUSSELL	J	HOPP	N	Y	2020 1ST AVE S	DENISON	IA	514422210	0230	7122635021	0000000000	AI	Allergy & Immunology	DO	ENGLISH	
RUSSELL	J	HOPP	N	Y	415 E ERIE ST	MISSOURI VALLEY	IA	515551644	0420	7126422701	0000000000	AI	Allergy & Immunology	DO	ENGLISH	
RUSSELL	J	HOPP	N	Y	220 E 22ND ST	FREMONT	NE	680252606	0260	4027275500	0000000000	AI	Allergy & Immunology	DO	ENGLISH	
BRETT	V	KETTELHUT	N	Y	2808 S 80TH AVE STE 210	OMAHA	NE	681243253	0270	4023911800	4023911563	AI	Allergy & Immunology	MD	ENGLISH	
BRETT	V	KETTELHUT	N	Y	600 N COTNER BLVD	LINCOLN	NE	685052343	0540	4024645969	0000000000	AI	Allergy & Immunology	MD	ENGLISH	
BRETT	V	KETTELHUT	N	Y	110 MAIN ST	OAKLAND	IA	515604181	0770	4023911800	0000000000	AI	Allergy & Immunology	MD	ENGLISH	
BRETT	V	KETTELHUT	N	Y	3434 W BROADWAY	COUNCIL BLUFFS	IA	515013291	0770	7123250022	0000000000	AI	Allergy & Immunology	MD	ENGLISH	
BRETT	V	KETTELHUT	N	Y	1217 GARFIELD AVE	HARLAN	IA	515372057	0820	7127555161	0000000000	AI	Allergy & Immunology	MD	ENGLISH	
BRETT	V	KETTELHUT	N	Y	HWY 12 & GREEN ST PO BOX 410	VALENTINE	NE	692010410	0150	4023762525	0000000000	AI	Allergy & Immunology	MD	ENGLISH	
NIGAR		NAIR	N	Y	14100 CRAWFORD ST	BOYS TOWN	NE	680107520	0270	4024981439	0000000000	AI	Allergy & Immunology	MD	ENGLISH	
NIGAR		NAIR	N	Y	14264 W MAPLE RD	OMAHA	NE	681642436	0270	4024310187	0000000000	AI	Allergy & Immunology	MD	ENGLISH	
NIGAR		NAIR	N	Y	7710 MERCY RD	OMAHA	NE	681242372	0270	4023919041	0000000000	AI	Allergy & Immunology	MD	ENGLISH	
ROGER	H	KOBAYASHI	N	Y	17030 LAKESIDE HILLS PLZ STE 218	OMAHA	NE	681300000	0270	4023911800	0000000000	AI	Allergy & Immunology	MD	ENGLISH	
BRETT	V	KETTELHUT	N	Y	17030 LAKESIDE HILLS PLZ STE 218	OMAHA	NE	681300000	0270	4023911800	0000000000	AI	Allergy & Immunology	MD	ENGLISH	
JAMES	M	TRACY	N	Y	17030 LAKESIDE HILLS PLZ	OMAHA	NE	681302396	0270	4023911800	4023911563	AI	Allergy & Immunology	DO	ENGLISH	
JAINE	M	BROWNELL	N	Y	16945 FRANCES ST	OMAHA	NE	681302312	0270	4023977400	4023970115	AI	Allergy & Immunology	MD	ENGLISH	
JAINE	M	BROWNELL	N	Y	16945 FRANCES ST	OMAHA	NE	681302312	0270	4023977400	4023970115	AI	Allergy & Immunology	MD	ENGLISH	
JEFFREY	R	STOKES	N	Y	601 N 30TH ST	OMAHA	NE	681312137	0270	4022804403	0000000000	AI	Allergy & Immunology	MD	ENGLISH	
NIGAR		NAIR	N	Y	14080 BOYSTOWN HOSPITAL RD	BOYS TOWN	NE	680107513	0270	4027786960	0000000000	AI	Allergy & Immunology	MD	ENGLISH	
NIGAR		NAIR	N	Y	14080 BOYSTOWN HOSPITAL RD	BOYS TOWN	NE	680107513	0270	4027786960	0000000000	AI	Allergy & Immunology	MD	ENGLISH	
JEFFREY	R	STOKES	N	Y	13110 BIRCH DR STE 152	OMAHA	NE	681644160	0270	4022804403	0000000000	AI	Allergy & Immunology	MD	ENGLISH	
TEODORO		SEGURA	N	Y	2323 S 171ST ST STE 100	OMAHA	NE	681300000	0270	4023335552	4024080924	AI	Allergy & Immunology	MD	ENGLISH	
RUSSELL	J	HOPP	N	Y	2350 N CLARKSON	FREMONT	NE	680252312	0260	4027532900	4027532926	AI	Allergy & Immunology	DO	ENGLISH	
JEFFREY	R	STOKES	N	Y	3802 RAYNOR PKWY	BELLEVUE	NE	681232528	0760	4022804403	0000000000	AI	Allergy & Immunology	MD	ENGLISH	

JEFFREY	R	STOKES	N	Y	3802 RAYNOR PKWY	BELLEVUE	NE	681232528	0760	4022804403	0000000000	AI	Allergy & Immunology	MD	ENGLISH	
MELVIN		HOFFMAN	N	Y	601 COURT ST # 216	BEATRICE	NE	683103960	0330	4024645959	0000000000	AI	Allergy & Immunology	MD	ENGLISH	
JILL	A	POOLE	N	Y	EMILE @ 42ND ST	OMAHA	NE	681983135	0270	4025594015	4025598715	AI	Allergy & Immunology	MD	ENGLISH	
JILL	A	POOLE	N	Y	EMILE @ 42ND ST	OMAHA	NE	681983135	0270	4025594015	4025598715	AI	Allergy & Immunology	MD	ENGLISH	
VINAY		MEHTA	N	Y	600 N COTNER BLVD STE 208	LINCOLN	NE	685052343	0540	4024645969	4024643657	AI	Allergy & Immunology	MD	ENGLISH	FRE
NIGAR		NAIR	N	Y	14040 HOSPITAL RD	BOYS TOWN	NE	680107513	0270	4027786800	0000000000	AI	Allergy & Immunology	MD	ENGLISH	
NIGAR		NAIR	N	Y	14040 HOSPITAL RD	BOYS TOWN	NE	680107513	0270	4027786800	0000000000	AI	Allergy & Immunology	MD	ENGLISH	
GARY	A	KOENIG	N	Y	7710 MERCY RD STE 428	OMAHA	NE	681242323	0270	4023921404	4022392258	AI	Allergy & Immunology	MD	ENGLISH	
GARY	A	KOENIG	N	Y	6828 N 72ND ST STE 7400	OMAHA	NE	681221741	0270	4023921404	4023922258	AI	Allergy & Immunology	MD	ENGLISH	
GARY	A	KOENIG	N	Y	17030 LAKESIDE HILLS PLZ	OMAHA	NE	681300000	0270	4025576203	4025576198	AI	Allergy & Immunology	MD	ENGLISH	
LINDA	B	FORD	N	Y	401 E GOLD COAST RD STE 326	PAPILLION	NE	680464194	0760	4025922055	4025922419	AI	Allergy & Immunology	MD	ENGLISH	
NIGAR		NAIR	N	Y	2801 S 88TH ST	OMAHA	NE	681243056	0270	4023917684	4023918991	AI	Allergy & Immunology	MD	ENGLISH	
NIGAR		NAIR	N	Y	2801 S 88TH ST	OMAHA	NE	681243056	0270	4023917684	4023918991	AI	Allergy & Immunology	MD	ENGLISH	
NIGAR		NAIR	N	Y	2801 S 88TH ST	OMAHA	NE	681243056	0270	4023917684	0000000000	AI	Allergy & Immunology	MD	ENGLISH	
KEVIN	R	MURPHY	N	Y	14080 BOYSTOWN HOSPITAL RD	BOYS TOWN	NE	680107513	0270	4027786960	0000000000	AI	Allergy & Immunology	MD	ENGLISH	
KEVIN	R	MURPHY	N	Y	16929 FRANCES ST STE 101	OMAHA	NE	681304684	0270	4027585125	0000000000	AI	Allergy & Immunology	MD	ENGLISH	
KEVIN	R	MURPHY	N	Y	555 N 30TH ST	OMAHA	NE	681312136	0270	4022808100	0000000000	AI	Allergy & Immunology	MD	ENGLISH	
KEVIN	R	MURPHY	N	Y	2801 S 88TH ST	OMAHA	NE	681243056	0270	4022808100	0000000000	AI	Allergy & Immunology	MD	ENGLISH	
KEVIN	R	MURPHY	N	Y	555 N 30TH ST	OMAHA	NE	681312136	0270	4022808100	0000000000	AI	Allergy & Immunology	MD	ENGLISH	
KEVIN	R	MURPHY	N	Y	2801 S 88TH ST	OMAHA	NE	681243056	0270	4022808100	0000000000	AI	Allergy & Immunology	MD	ENGLISH	
AGAINDRA	K	BEWTRA	N	Y	5002 UNDERWOOD AVE	OMAHA	NE	681322236	0270	4022804403	4022804803	AI	Allergy & Immunology	MD	ENGLISH	HIN
KEVIN	R	MURPHY	N	Y	14040 BOYSTOWN HOSPITAL RD	BOYS TOWN	NE	680107521	0270	4027786800	4027786001	AI	Allergy & Immunology	MD	ENGLISH	
KEVIN	R	MURPHY	N	Y	14040 BOYSTOWN HOSPITAL RD	BOYS TOWN	NE	680107521	0270	4027786800	4027786001	AI	Allergy & Immunology	MD	ENGLISH	
JOHN	R	LUCKASEN	N	Y	4242 FARNAM ST STE 360 N TOWER	OMAHA	NE	681312850	0270	4025522555	4025522573	D	DERMATOLOGY	MD	ENGLISH	SPA
JOHN	R	LUCKASEN	N	Y	4242 FARNAM ST STE 360 N TOWER	OMAHA	NE	681312850	0270	4025522555	4025522573	D	DERMATOLOGY	MD	ENGLISH	SPA
BERT	C	FRICHOT III	N	Y	4242 FARNAM ST STE 360 N TOWER	OMAHA	NE	681312850	0270	4025522555	4025522573	D	DERMATOLOGY	MD	ENGLISH	
BERT	C	FRICHOT III	N	Y	4242 FARNAM ST STE 360 N TOWER	OMAHA	NE	681312850	0270	4025522555	4025522573	D	DERMATOLOGY	MD	ENGLISH	
CHRISTOPHER	J	HUERTER	N	Y	601 N 30TH ST STE 5800	OMAHA	NE	681312137	0270	4022804139	4022804824	D	DERMATOLOGY	MD	ENGLISH	
STUART	P	WESTBURG	N	Y	2756 O ST	LINCOLN	NE	685101341	0540	4024744497	4024744507	D	DERMATOLOGY	MD	ENGLISH	
RODNEY	W	BASLER	N	Y	2625 STOCKWELL ST	LINCOLN	NE	685025755	0540	4024213335	4024212625	D	DERMATOLOGY	MD	ENGLISH	
RAMON	M	FUSARO	N	Y	EMILE @ 42ND ST	OMAHA	NE	681980001	0270	4025594015	0000000000	D	DERMATOLOGY	MD	ENGLISH	
RAMON	M	FUSARO	N	Y	EMILE @ 42ND ST	OMAHA	NE	681980001	0270	4025594015	0000000000	D	DERMATOLOGY	MD	ENGLISH	
RAMON	M	FUSARO	N	Y	555 N 30TH ST	OMAHA	NE	681312136	0270	4024986540	0000000000	D	DERMATOLOGY	MD	ENGLISH	GER
JOEL		SCHLESSINGER	N	Y	2802 OAK VIEW MALL DR	OMAHA	NE	681445221	0270	4023347546	4023348627	D	DERMATOLOGY	MD	ENGLISH	
JOEL		SCHLESSINGER	N	Y	2802 OAK VIEW MALL DR	OMAHA	NE	681445221	0270	4023347546	4023348627	D	DERMATOLOGY	MD	ENGLISH	
REX	F	LARGEN	N	Y	5533 S 27TH ST STE 103	LINCOLN	NE	685121664	0540	4024237000	4024239399	D	DERMATOLOGY	MD	ENGLISH	
ROBYN		GEMBOL-RYAN	N	Y	1710 S 70TH ST	LINCOLN	NE	685061676	0540	4024849009	4024834223	D	DERMATOLOGY	MD	ENGLISH	
MARGARET	K	SUTTON	N	Y	1710 S 70TH ST	LINCOLN	NE	685061676	0540	4024849009	4024834223	D	DERMATOLOGY	MD	ENGLISH	
JOEL		SCHLESSINGER	N	Y	715 HARMONY ST STE 301	COUNCIL BLUFFS	IA	515033147	0770	7123227123	0000000000	D	DERMATOLOGY	MD	ENGLISH	
JOEL		SCHLESSINGER	N	Y	715 HARMONY ST STE 301	COUNCIL BLUFFS	IA	515033147	0770	7123227123	0000000000	D	DERMATOLOGY	MD	ENGLISH	
SUZANNE	W	BRADDOCK	N	Y	2808 S 80TH AVE STE 230	OMAHA	NE	681243253	0270	4023900333	4023909632	D	DERMATOLOGY	MD	ENGLISH	
SUZANNE	W	BRADDOCK	N	Y	2808 S 80TH AVE STE 230	OMAHA	NE	681243253	0270	4023900333	4023909632	D	DERMATOLOGY	MD	ENGLISH	
KRISTIE	D	HAYES	N	Y	EMILE @ 42ND ST	OMAHA	NE	681980001	0270	4025594015	4025599504	D	DERMATOLOGY	MD	ENGLISH	
KRISTIE	D	HAYES	N	Y	EMILE @ 42ND ST	OMAHA	NE	681980001	0270	4025594015	4025599504	D	DERMATOLOGY	MD	ENGLISH	
BERT	C	FRICHOT III	N	Y	720 FORT CROOK RD	BELLEVUE	NE	680050000	0760	4027311403	0000000000	D	DERMATOLOGY	MD	ENGLISH	
BERT	C	FRICHOT III	N	Y	720 FORT CROOK RD	BELLEVUE	NE	680050000	0760	4027311403	0000000000	D	DERMATOLOGY	MD	ENGLISH	
BERT	C	FRICHOT III	N	Y	10330 REGENCY PARKWAY DR STE 204	OMAHA	NE	681143736	0270	4023999010	0000000000	D	DERMATOLOGY	MD	ENGLISH	
BERT	C	FRICHOT III	N	Y	10330 REGENCY PARKWAY DR STE 204	OMAHA	NE	681143736	0270	4023999010	0000000000	D	DERMATOLOGY	MD	ENGLISH	
JOHN	R	LUCKASEN	N	Y	2727 S 144TH ST STE 225	OMAHA	NE	681445227	0270	4027785560	0000000000	D	DERMATOLOGY	MD	ENGLISH	SPA
JOHN	R	LUCKASEN	N	Y	2727 S 144TH ST STE 225	OMAHA	NE	681445227	0270	4027785560	0000000000	D	DERMATOLOGY	MD	ENGLISH	SPA
HERSCHEL	E	STOLLER	N	Y	10110 NICHOLAS ST STE 103	OMAHA	NE	681142185	0270	4023989200	4023989400	D	DERMATOLOGY	MD	ENGLISH	
HERSCHEL	E	STOLLER	N	Y	10110 NICHOLAS ST STE 103	OMAHA	NE	681142185	0270	4023989200	4023989400	D	DERMATOLOGY	MD	ENGLISH	
RODNEY	W	BASLER	N	Y	1735 E MILITARY AVE	FREMONT	NE	680255402	0260	4027277979	4027279306	D	DERMATOLOGY	MD	ENGLISH	
JOHN	J	FERGUSON	N	Y	10060 REGENCY CIR	OMAHA	NE	681143732	0270	4023541315	4023541309	D	DERMATOLOGY	MD	ENGLISH	
JOHN	J	FERGUSON	N	Y	10060 REGENCY CIR	OMAHA	NE	681143732	0270	4023541315	4023541309	D	DERMATOLOGY	MD	ENGLISH	
ROBERT	J	FONDA	N	Y	8601 W DODGE RD STE 118	OMAHA	NE	681143497	0270	4023915050	0000000000	D	DERMATOLOGY	MD	ENGLISH	
ELLIOTT	L	RUSTAD	N	Y	1919 S 40TH ST STE 330	LINCOLN	NE	685065243	0540	4024846222	4024846253	D	DERMATOLOGY	MD	ENGLISH	NOR
JOHN	J	FERGUSON	N	Y	5908 S 142ND ST	OMAHA	NE	681372800	0270	4023541925	4023541910	D	DERMATOLOGY	MD	ENGLISH	
JOHN	J	FERGUSON	N	Y	5908 S 142ND ST	OMAHA	NE	681372800	0270	4023541925	4023541910	D	DERMATOLOGY	MD	ENGLISH	
MARK	D	HEIBEL	N	Y	2641 S 70TH ST STE A	LINCOLN	NE	685062912	0540	4024886969	4024886911	D	DERMATOLOGY	MD	ENGLISH	
DAVID	J	WATTS	N	Y	2808 N 75TH ST	OMAHA	NE	681346861	0270	4023304555	0000000000	D	DERMATOLOGY	MD	ENGLISH	
MARK	D	HEIBEL	N	Y	4508 38TH ST	COLUMBUS	NE	686011668	0700	4025641476	4025551476	D	DERMATOLOGY	MD	ENGLISH	
BERT	C	FRICHOT III	N	Y	2727 S 144TH ST STE 225	OMAHA	NE	681445227	0270	4027785560	0000000000	D	DERMATOLOGY	MD	ENGLISH	
BERT	C	FRICHOT III	N	Y	2727 S 144TH ST STE 225	OMAHA	NE	681445227	0270	4027785560	0000000000	D	DERMATOLOGY	MD	ENGLISH	
REX	F	LARGEN	N	Y	1935 E MILITARY AVE	FREMONT	NE	680255489	0260	4027278384	4027276338	D	DERMATOLOGY	MD	ENGLISH	
CHRISTOPHER	J	HUERTER	N	Y	1600 DIAMOND ST	ONAWA	IA	510401548	0660	7124232311	0000000000	D	DERMATOLOGY	MD	ENGLISH	

JOHN	J	FERGUSON	N	Y	8511 W DODGE RD	OMAHA	NE	681143403	0270	4023544992	0000000000	D		DERMATOLOGY	MD	ENGLISH
JOHN	J	FERGUSON	N	Y	8511 W DODGE RD	OMAHA	NE	681143403	0270	4023544992	0000000000	D		DERMATOLOGY	MD	ENGLISH
DENISE		KOLBET	N	Y	1001 RISEN SON BLVD	COUNCIL BLUFFS	IA	515031910	0770	7122568600	0000000000	D		DERMATOLOGY	MD	ENGLISH
DENISE		KOLBET	N	Y	1001 RISEN SON BLVD	COUNCIL BLUFFS	IA	515031910	0770	7122568600	0000000000	D		DERMATOLOGY	MD	ENGLISH
DENISE		KOLBET	N	Y	1 EDMUNDSON PL STE 310	COUNCIL BLUFFS	IA	515034658	0770	7123284360	0000000000	D		DERMATOLOGY	MD	ENGLISH
DENISE		KOLBET	N	Y	1 EDMUNDSON PL STE 310	COUNCIL BLUFFS	IA	515034658	0770	7123284360	0000000000	D		DERMATOLOGY	MD	ENGLISH
DENISE		KOLBET	N	Y	10060 REGENCY CIR	OMAHA	NE	681143732	0270	4023541315	0000000000	D		DERMATOLOGY	MD	ENGLISH
DENISE		KOLBET	N	Y	10060 REGENCY CIR	OMAHA	NE	681143732	0270	4023541315	0000000000	D		DERMATOLOGY	MD	ENGLISH
GEOFFREY	C	BASLER	N	Y	1749 E MILITARY AVE	FREMONT	NE	680255464	0260	4027277979	0000000000	D		DERMATOLOGY	MD	ENGLISH
DENISE		KOLBET	N	Y	16120 W DODGE RD	OMAHA	NE	681182049	0270	4023540621	0000000000	D		DERMATOLOGY	MD	ENGLISH
DENISE		KOLBET	N	Y	16120 W DODGE RD	OMAHA	NE	681182049	0270	4023540621	0000000000	D		DERMATOLOGY	MD	ENGLISH
HERSCHEL	E	STOLLER	N	Y	1413 S WASHINGTON ST STE 270	PAPILLION	NE	680464193	0760	4023989200	0000000000	D		DERMATOLOGY	MD	ENGLISH
MARK	D	HEIBEL	N	Y	1540 N BELL ST	FREMONT	NE	680253537	0260	4027214900	4027217233	D		DERMATOLOGY	MD	ENGLISH
CHRISTOPHE R	J	HUERTER	N	Y	1501 E 10TH ST	ATLANTIC	IA	500221936	0140	4022804180	0000000000	D		DERMATOLOGY	MD	ENGLISH
CHRISTOPHE R	J	HUERTER	N	Y	17030 LAKESIDE HILLS PLZ	OMAHA	NE	681300000	0270	4022804180	0000000000	D		DERMATOLOGY	MD	ENGLISH
SHASHI		SRINIVASAN	N	Y	2808 S 80TH AVE STE 230	OMAHA	NE	681243253	0270	4023900333	4023909632	D		DERMATOLOGY	MD	ENGLISH
KRISTIE	D	HAYES	N	Y	2808 S 80TH AVE STE 230	OMAHA	NE	681243253	0270	4023900333	4023909632	D		DERMATOLOGY	MD	ENGLISH
DAVID	A	BIGLER	N	Y	600 NORTH COTNER STE 311	LINCOLN	NE	685052343	0540	4024674361	4024671864	D		DERMATOLOGY	MD	ENGLISH
RUDOLF		STRNOT JR	N	Y	600 N COTNER BLVD STE 200	LINCOLN	NE	685052343	0540	4024662484	4024662507	D		DERMATOLOGY	MD	ENGLISH
SCOTT	M	DEBATES	N	Y	16120 W DODGE RD	OMAHA	NE	681182049	0270	4023540621	4023540611	D		DERMATOLOGY	MD	ENGLISH
SCOTT	M	DEBATES	N	Y	16120 W DODGE RD	OMAHA	NE	681182049	0270	4023540621	4023540611	D		DERMATOLOGY	MD	ENGLISH
JILL	S	NELSON	N	Y	5908 S 142ND ST	OMAHA	NE	681372800	0270	4023541925	4023541910	D		DERMATOLOGY	MD	ENGLISH
JILL	S	NELSON	N	Y	5908 S 142ND ST	OMAHA	NE	681372800	0270	4023541925	4023541910	D		DERMATOLOGY	MD	ENGLISH
JILL	S	NELSON	N	Y	8901 W DODGE RD	OMAHA	NE	681143321	0270	4023548570	4023548965	D		DERMATOLOGY	MD	ENGLISH
JILL	S	NELSON	N	Y	8901 W DODGE RD	OMAHA	NE	681143321	0270	4023548570	4023548965	D		DERMATOLOGY	MD	ENGLISH
RAMON	M	FUSARO	N	Y	2808 S 80TH AVE	OMAHA	NE	681243253	0270	4023900333	4023909632	D		DERMATOLOGY	MD	ENGLISH
JAMES	M	SHEHAN	N	Y	7710 MERCY RD STE 326	OMAHA	NE	681242323	0270	4023438550	4023438551	D		DERMATOLOGY	MD	ENGLISH
JAMES	M	SHEHAN	N	Y	7710 MERCY RD STE 326	OMAHA	NE	681242323	0270	4023438550	4023438551	D		DERMATOLOGY	MD	ENGLISH
JAMES	M	SHEHAN	N	Y	7710 MERCY RD STE 308	OMAHA	NE	681242346	0270	4023973733	0000000000	D		DERMATOLOGY	MD	ENGLISH
JAMES	M	SHEHAN	N	Y	7710 MERCY RD STE 308	OMAHA	NE	681242346	0270	4023973733	0000000000	D		DERMATOLOGY	MD	ENGLISH
SUZANNE	W	BRADDOCK	N	Y	2808 S 80TH AVE STE 230	OMAHA	NE	681243253	0270	4023900333	4023909632	D		DERMATOLOGY	MD	ENGLISH
MARY	T	FINNEGAN	N	Y	1805 N 145TH ST	OMAHA	NE	681541179	0270	4023900333	4023909632	D		DERMATOLOGY	MD	ENGLISH
MARY	T	FINNEGAN	N	Y	1805 N 145TH ST	OMAHA	NE	681541179	0270	4023900333	4023909632	D		DERMATOLOGY	MD	ENGLISH
ANTHONY		GRIESS	N	Y	909 N 96TH ST STE 201	OMAHA	NE	681142508	0270	4023304555	4023304626	D		DERMATOLOGY	MD	ENGLISH
DAVID	A	BIGLER	N	Y	600 N COTNER BLVD STE 311	LINCOLN	NE	685052343	0540	4024674361	4024671864	D		DERMATOLOGY	MD	ENGLISH
DAVID	A	BIGLER	N	Y	600 N COTNER BLVD STE 311	LINCOLN	NE	685052343	0540	4024674361	4024671864	D		DERMATOLOGY	MD	ENGLISH
SCOTT	M	DEBATES	N	Y	10060 REGENCY CIR	OMAHA	NE	681143732	0270	4023541500	4023541323	D		DERMATOLOGY	MD	ENGLISH
SCOTT	M	DEBATES	N	Y	8901 W DODGE RD	OMAHA	NE	681143321	0270	4023548570	4023548965	D		DERMATOLOGY	MD	ENGLISH
SCOTT	M	DEBATES	N	Y	5908 S 142ND ST	OMAHA	NE	681372800	0270	4023541900	4023541910	D		DERMATOLOGY	MD	ENGLISH
SCOTT	M	DEBATES	N	Y	17675 WELCH PLZ	OMAHA	NE	681353551	0270	4023547600	4023547601	D		DERMATOLOGY	MD	ENGLISH
JOHN	J	FERGUSON	N	Y	8901 W DODGE RD	OMAHA	NE	681143321	0270	4023548570	4023548965	D		DERMATOLOGY	MD	ENGLISH
JOHN	J	FERGUSON	N	Y	16120 W DODGE RD	OMAHA	NE	681182049	0270	4023540910	4023540611	D		DERMATOLOGY	MD	ENGLISH
JOHN	J	FERGUSON	N	Y	17675 WELCH PLZ	OMAHA	NE	681353551	0270	4023547600	4023547605	D		DERMATOLOGY	MD	ENGLISH
JILL	S	NELSON	N	Y	16120 W DODGE RD	OMAHA	NE	681182049	0270	4023540910	4023540611	D		DERMATOLOGY	MD	ENGLISH
JILL	S	NELSON	N	Y	17675 WELCH PLZ	OMAHA	NE	681353551	0270	4023547600	4023547605	D		DERMATOLOGY	MD	ENGLISH
JILL	S	NELSON	N	Y	10060 REGENCY CIRCLE	OMAHA	NE	681143732	0270	4023541315	4023541309	D		DERMATOLOGY	MD	ENGLISH
BRIAN	L	SWICK	N	Y	5908 S 142ND ST	OMAHA	NE	681372800	0270	4023541900	4023541910	D		DERMATOLOGY	MD	ENGLISH
BRIAN	L	SWICK	N	Y	8901 W DODGE RD	OMAHA	NE	681143321	0270	4023548570	4023548965	D		DERMATOLOGY	MD	ENGLISH
BRIAN	L	SWICK	N	Y	17675 WELCH PLZ	OMAHA	NE	681353551	0270	4023547600	4023547605	D		DERMATOLOGY	MD	ENGLISH
JASON		PAPENFUSS	N	Y	4242 FARNAM ST STE 360	OMAHA	NE	681312850	0270	4025522555	4025522598	D		DERMATOLOGY	MD	ENGLISH
JASON		PAPENFUSS	N	Y	17030 LAKESIDE HILLS PLZ STE 218	OMAHA	NE	681300000	0270	4027585522	0000000000	D		DERMATOLOGY	MD	ENGLISH
KYLE	M	VAN DE GRAAFF	N	Y	909 N 96TH ST STE 201	OMAHA	NE	681142508	0270	4023304555	4023304626	D		DERMATOLOGY	MD	ENGLISH
KYLE	M	VAN DE GRAAFF	N	Y	7804 CHICAGO PLZ	OMAHA	NE	681143652	0270	4025021552	4029340945	D		DERMATOLOGY	MD	ENGLISH
ANTHONY		GRIESS	N	Y	555 FORTUNE DR	PAPILLION	NE	680463421	0760	4023304555	4023304626	D		DERMATOLOGY	MD	ENGLISH
ANTHONY		GRIESS	N	Y	17030 LAKESIDE HILLS PLZ STE 102	OMAHA	NE	681304656	0270	4023304555	4023304626	D		DERMATOLOGY	MD	ENGLISH
KYLE	M	VAN DE GRAAFF	N	Y	555 FORTUNE DR	PAPILLION	NE	680463421	0760	4023304555	4023304626	D		DERMATOLOGY	MD	ENGLISH
KYLE	M	VAN DE GRAAFF	N	Y	17030 LAKESIDE HILLS PLZ STE 102	OMAHA	NE	681304656	0270	4023304555	4023304626	D		DERMATOLOGY	MD	ENGLISH
GEOFFREY	C	BASLER	N	Y	7040 HELEN WITT DR STE 110	LINCOLN	NE	685123612	0540	4024231111	4024230365	D		DERMATOLOGY	MD	ENGLISH
LACI	L	THEUNISSEN	N	Y	16120 W DODGE RD	OMAHA	NE	681182049	0270	4023540621	4023540611	D		DERMATOLOGY	MD	ENGLISH
LACI	L	THEUNISSEN	N	Y	8901 W DODGE RD	OMAHA	NE	681143321	0270	4023542100	0000000000	D		DERMATOLOGY	MD	ENGLISH
LACI	L	THEUNISSEN	N	Y	10060 REGENCY CIR	OMAHA	NE	681143732	0270	4023542100	0000000000	D		DERMATOLOGY	MD	ENGLISH
LACI	L	THEUNISSEN	N	Y	5908 S 142ND ST	OMAHA	NE	681372800	0270	4023542100	0000000000	D		DERMATOLOGY	MD	ENGLISH
LACI	L	THEUNISSEN	N	Y	17675 WELCH PLZ	OMAHA	NE	681353551	0270	4023542100	0000000000	D		DERMATOLOGY	MD	ENGLISH
SUZANNE	W	BRADDOCK	N	Y	1805 N 145TH ST	OMAHA	NE	681541179	0270	4023900333	4023909632	D		DERMATOLOGY	MD	ENGLISH
MARY	T	FINNEGAN	N	Y	7911 W CENTER RD	OMAHA	NE	681243104	0270	4023900333	4023909632	D		DERMATOLOGY	MD	ENGLISH
CHRISTOPHE R	J	HUERTER	N	Y	5002 UNDERWOOD AVE	OMAHA	NE	681322236	0270	4022801185	4022801180	D		DERMATOLOGY	MD	ENGLISH
SCOTT	M	DEBATES	N	Y	515 N 162ND AVE STE 302	OMAHA	NE	681182539	0270	4023540621	4023540611	D		DERMATOLOGY	MD	ENGLISH
LACI	L	THEUNISSEN	N	Y	515 N 162ND AVE STE 302	OMAHA	NE	681182539	0270	4023540621	4023540611	D		DERMATOLOGY	MD	ENGLISH

ELLIOTT	L	RUSTAD	N	Y	601 COURT ST	BEATRICE	NE	683103960	0330	4022287002	0000000000	D	DERMATOLOGY	MD	ENGLISH	
JOHN	R	LUCKASEN	N	Y	6901 N 72ND ST	OMAHA	NE	681221709	0270	4025714444	0000000000	D	DERMATOLOGY	MD	ENGLISH	
DAVID	A	BIGLER	N	Y	600 N COTNER BLVD STE 311	LINCOLN	NE	685052343	0540	4024674361	4024671864	D	DERMATOLOGY	MD	ENGLISH	
JILL	S	NELSON	N	Y	909 N 96TH ST STE 201	OMAHA	NE	681142508	055	4023304555	4023304626	D	DERMATOLOGY	MD	ENGLISH	
SUSAN	H	COREY	N	Y	505 N DIERS AVE	GRAND ISLAND	NE	688034983	0390	3083849300	3083844542	D	DERMATOLOGY	MD	ENGLISH	
ROBERT	J	FONDA	N	N	8601 W DODGE RD STE 118	OMAHA	NE	681143497	055	4023915050	4023913017	D	DERMATOLOGY	MD	ENGLISH	
ROBERT	J	FONDA	N	Y	10060 REGENCY CIR	OMAHA	NE	681143732	055	4023541315	4023541599	D	DERMATOLOGY	MD	ENGLISH	
ROBERT	J	FONDA	N	Y	8901 W DODGE RD	OMAHA	NE	681143321	055	4023548570	4023548965	D	DERMATOLOGY	MD	ENGLISH	
ROBERT	J	FONDA	N	Y	16120 W DODGE RD	OMAHA	NE	681182049	055	4023540910	4023540611	D	DERMATOLOGY	MD	ENGLISH	
ROBERT	J	FONDA	N	Y	5908 S 142ND ST	OMAHA	NE	681372800	055	4023541900	4023541910	D	DERMATOLOGY	MD	ENGLISH	
ROBERT	J	FONDA	N	Y	17675 WELCH PLZ	OMAHA	NE	681353551	055	4023547600	4023547601	D	DERMATOLOGY	MD	ENGLISH	
KRISTIE	D	HAYES	N	Y	10060 REGENCY CIR	OMAHA	NE	681143732	0270	4023541315	4023541309	D	DERMATOLOGY	MD	ENGLISH	
SUSAN		MCLAUGHLIN	N	Y	301 ST PAUL PL POB 607	BALTIMORE	MD	212022102	510	4103329260	4106592815	D	DERMATOLOGY	MD	ENGLISH	
T	J	HOLMES	Y	N	4242 FARNAM ST STE 650	OMAHA	NE	681312850	0270	4025612600	4025612901	IM	Internal Medicine	MD	ENGLISH	
DONALD	J	DARST	Y	N	4242 FARNAM ST STE 150	OMAHA	NE	681312808	0270	4025526747	4025526741	IM	Internal Medicine	MD	ENGLISH	
DONALD	J	DARST	Y	N	4242 FARNAM ST STE 150	OMAHA	NE	681312808	0270	4025526747	4025526741	IM	Internal Medicine	MD	ENGLISH	
RICHARD	K	OSTERHOLM	Y	Y	10170 NICHOLAS ST	OMAHA	NE	681142174	0270	4023913800	4023912422	IM	Internal Medicine	MD	ENGLISH	
SUSANNE	E	EILTS	Y	Y	10170 NICHOLAS ST	OMAHA	NE	681142174	0270	4023913800	4025057262	IM	Internal Medicine	MD	ENGLISH	
BARRY	L	MUNYON	Y	N	4239 FARNAM ST STE 301	OMAHA	NE	681312897	0270	4025523040	4025523043	IM	Internal Medicine	MD	ENGLISH	SGN
GARRET	S	PARKER	Y	Y	9717 Q ST	OMAHA	NE	681273272	0270	4025371730	4025371772	IM	Internal Medicine	MD	ENGLISH	
GEORGE	S	HUTFLESS	Y	N	3440 S 50TH ST	OMAHA	NE	681063829	0270	4025563000	4029917115	IM	Internal Medicine	MD	ENGLISH	SPA
RICHARD	S	LANG	N	Y	2255 S 132ND ST	OMAHA	NE	681442573	0270	4027173390	4027173393	IM	Internal Medicine	MD	ENGLISH	
KEVIN	P	CROWLEY	Y	Y	1 EDMUNDSON PL STE 310	COUNCIL BLUFFS	IA	515034658	0770	7123964300	7123964180	IM	Internal Medicine	MD	ENGLISH	
GARY	D	DEVOSS	N	Y	1001 RISEN SON BLVD	COUNCIL BLUFFS	IA	515031910	0770	7122568600	7122568599	IM	Internal Medicine	MD	ENGLISH	
DAVID	B	POLICKY	Y	N	770 N COTNER BLVD STE 220	LINCOLN	NE	685052344	0540	4024413400	4024413425	IM	Internal Medicine	MD	ENGLISH	
TIMOTHY	J	GRIFFIN	Y	Y	601 N 30TH ST STE 5800	OMAHA	NE	681312137	0270	4022804180	4022805637	IM	Internal Medicine	MD	ENGLISH	
EDWARD	A	HOROWITZ	Y	Y	601 N 30TH ST STE 5800	OMAHA	NE	681312137	0270	4022804180	0000000000	IM	Internal Medicine	MD	ENGLISH	
ANNA	C	MAIO	Y	Y	601 N 30TH ST STE 5800	OMAHA	NE	681312137	0270	4022804180	4022805285	IM	Internal Medicine	MD	ENGLISH	
DOUGLAS	K	VONDERFECHT	Y	N	1 EDMUNDSON PL STE 310	COUNCIL BLUFFS	IA	515034658	0770	7123964300	7123964180	IM	Internal Medicine	MD	ENGLISH	
JAMES	R	CAMPBELL	Y	Y	EMILE AT 42ND ST	OMAHA	NE	681987250	0270	4025594015	4025598715	IM	Internal Medicine	MD	ENGLISH	
WILLIAM	G	GUST	Y	Y	EMILE AT 42ND ST	OMAHA	NE	681982045	0270	4025594015	4025598715	IM	Internal Medicine	MD	ENGLISH	
DAVID	V	O'DELL	Y	Y	EMILE AT 42ND ST	OMAHA	NE	681980001	0270	4025594015	4025598715	IM	Internal Medicine	MD	ENGLISH	
FREDRICK		SCHWARTZ	Y	Y	11109 S 84TH ST STE 5800	PAPILLION	NE	680464122	0760	4028274900	4028274952	IM	Internal Medicine	MD	ENGLISH	
THOMAS	P	O'KEEFE	Y	N	6828 N 72ND ST STE 6100	OMAHA	NE	681221740	0270	4025723300	0000000000	IM	Internal Medicine	MD	ENGLISH	
THOMAS	P	O'KEEFE	Y	N	6828 N 72ND ST STE 6100	OMAHA	NE	681221740	0270	4025723300	0000000000	IM	Internal Medicine	MD	ENGLISH	
JOHN	W	MARSHALL	Y	N	3434 W BROADWAY STE 3	COUNCIL BLUFFS	IA	515013291	0770	7123280022	0000000000	IM	Internal Medicine	MD	ENGLISH	
JOAN	E	BORREGE	Y	N	7832 DAVENPORT ST	OMAHA	NE	681143629	0270	4026975754	0000000000	IM	Internal Medicine	MD	ENGLISH	
MICHAEL	H	DAVIDIAN	Y	Y	5002 UNDERWOOD AVE	OMAHA	NE	681322236	0270	4022801185	4022801180	IM	Internal Medicine	MD	ENGLISH	
BARRY	L	KRICSFELD	Y	Y	201 RIDGE ST STE 302	COUNCIL BLUFFS	IA	515034643	0770	7123225532	8002934214	IM	Internal Medicine	MD	ENGLISH	
JEAN	L	THIERFELDER	Y	Y	EMILE AT 42ND ST	OMAHA	NE	681980001	0270	4025594015	4025958715	IM	Internal Medicine	MD	ENGLISH	
EVELYN	E	REHER	Y	Y	201 RIDGE ST STE 302	COUNCIL BLUFFS	IA	515034643	0770	7123225532	7123224131	IM	Internal Medicine	MD	ENGLISH	GER
BRUCE	L	HOUGHTON	Y	Y	601 N 30TH ST STE 5800	OMAHA	NE	681312137	0270	4022804180	0000000000	IM	Internal Medicine	MD	ENGLISH	
TIMOTHY	P	CRNKOVICH	Y	Y	7822 WAKELEY PLZ	OMAHA	NE	681143650	0270	4023911105	4023916386	IM	Internal Medicine	MD	ENGLISH	
TERENCE	M	COONEY	Y	Y	8901 W DODGE RD	OMAHA	NE	681143321	0270	4023548570	4023548965	IM	Internal Medicine	MD	ENGLISH	
STEVEN	T	BAILEY	Y	N	16120 W DODGE RD	OMAHA	NE	681182049	0270	4023540550	4023540555	IM	Internal Medicine	MD	ENGLISH	
MARK	D	OMAR	Y	N	16120 W DODGE RD	OMAHA	NE	681182049	0270	4023540550	4023540555	IM	Internal Medicine	MD	ENGLISH	
WILLIAM	A	SHIFFERMILLER	Y	N	16120 W DODGE RD	OMAHA	NE	681182049	0270	4023540550	4023540555	IM	Internal Medicine	MD	ENGLISH	
MICHAEL	J	DOMALAKES	Y	Y	10060 REGENCY CIR	OMAHA	NE	681143732	0270	4023541356	4023541409	IM	Internal Medicine	MD	ENGLISH	
LYNN	K	SCOTT	Y	Y	10060 REGENCY CIR	OMAHA	NE	681143732	0270	4023541378	4023541409	IM	Internal Medicine	MD	ENGLISH	
REBECCA		REILLY	Y	N	16120 W DODGE RD	OMAHA	NE	681182049	0270	4023540550	4023540555	IM	Internal Medicine	MD	ENGLISH	
JOHN	J	HOESING	Y	N	16120 W DODGE RD	OMAHA	NE	681182049	0270	4023540550	4023540555	IM	Internal Medicine	MD	ENGLISH	
JACK	K	LEWIS	Y	Y	220 N 89TH ST STE 101	OMAHA	NE	681144072	0270	4023933616	4023934347	IM	Internal Medicine	MD	ENGLISH	
ANTON	F	PISKAC	Y	Y	10170 NICHOLAS ST	OMAHA	NE	681142174	0270	4023913800	4023912422	IM	Internal Medicine	MD	ENGLISH	THA
DOUGLAS	A	RUSSELL	Y	N	2727 S 144TH ST STE 100	OMAHA	NE	681445228	0270	4027785600	4027785679	IM	Internal Medicine	MD	ENGLISH	
DAVID	V	O'DELL	Y	Y	3604 SUMMIT PLAZA DR	BELLEVUE	NE	681231065	0760	4025952275	4022915039	IM	Internal Medicine	MD	ENGLISH	
DAVID	V	O'DELL	Y	Y	3604 SUMMIT PLAZA DR	BELLEVUE	NE	681231065	0760	4025952275	4022915039	IM	Internal Medicine	MD	ENGLISH	
THOMAS	G	TAPE	Y	Y	2955 FARNAM ST	OMAHA	NE	681313534	0270	4025953939	4025953898	IM	Internal Medicine	MD	ENGLISH	
JEAN	L	THIERFELDER	Y	Y	2955 FARNAM ST	OMAHA	NE	681313534	0270	4025953939	4025953898	IM	Internal Medicine	MD	ENGLISH	
TIMOTHY	J	STIVRINS	Y	N	4501 S 70TH ST STE 130	LINCOLN	NE	685164276	0540	4024844940	4024844941	IM	Internal Medicine	MD	ENGLISH	
MERLE	T	MCALEVY	N	N	EMILE AT 42ND ST	OMAHA	NE	681980001	0270	4025594015	0000000000	IM	Internal Medicine	MD	ENGLISH	
HENRY	A	SAKOWSKI	N	N	601 N 30TH ST STE 5800	OMAHA	NE	681312137	0270	4022804180	4022805158	IM	Internal Medicine	MD	ENGLISH	
JACQUELINE	O	CHANLATTE-GARCIA	Y	Y	8552 CASS ST STE 201	OMAHA	NE	681143570	0270	4023938443	4023938677	IM	Internal Medicine	MD	ENGLISH	
ROBERT	S	WIGTON	Y	Y	2955 FARNAM ST	OMAHA	NE	681313534	0270	4025953939	4025953898	IM	Internal Medicine	MD	ENGLISH	
STUART	B	FRIGYES	Y	Y	10060 REGENCY CIR	OMAHA	NE	681143732	0270	4023541558	4023541409	IM	Internal Medicine	MD	ENGLISH	
LAURA	A	FRIGYES	Y	Y	10060 REGENCY CIRCLE	OMAHA	NE	681143732	0270	4023541558	4023541409	IM	Internal Medicine	MD	ENGLISH	SPA
MICHAEL	J	FULTON	Y	Y	8074 S 84TH ST	LA VISTA	NE	681283303	0760	4025931700	4025939905	IM	Internal Medicine	MD	ENGLISH	
KRISTEN	B	FULTON	Y	N	8074 S 84TH ST	LA VISTA	NE	681283303	0760	4025931700	4025939905	IM	Internal Medicine	MD	ENGLISH	
CLAUDIA	C	HARRINGTON	N	N	601 N 30TH ST STE 5800	OMAHA	NE	681312137	0270	4022804180	4022804158	IM	Internal Medicine	MD	ENGLISH	
GAY	J	CANARIS	Y	Y	2955 FARNAM ST	OMAHA	NE	681313534	0270	4025953939	4025953898	IM	Internal Medicine	MD	ENGLISH	
ARTHUR		ANNIN	Y	N	600 N COTNER BLVD STE 205	LINCOLN	NE	685052343	0540	4024663221	4024663314	IM	Internal Medicine	MD	ENGLISH	
ARTHUR		ANNIN	Y	N	600 N COTNER BLVD STE 205	LINCOLN	NE	685052343	0540	4024663221	4024663314	IM	Internal Medicine	MD	ENGLISH	
ANDREW	C	BOHART	Y	N	770 N COTNER BLVD STE 220	LINCOLN	NE	685052344	0540	4024413400	4024413425	IM	Internal Medicine	MD	ENGLISH	
BRENT	A	CROUSE	Y	Y	2955 FARNAM ST	OMAHA	NE	681313534	0270	4025953939	4025953898	IM	Internal Medicine	MD	ENGLISH	

SUSAN	R	SCHWERDTFEGER	Y	Y	2955 FARNAM ST	OMAHA	NE	681313534	0270	4025953939	4025953898	IM	Internal Medicine	MD	ENGLISH	
JOHN	M	HARRIS	Y	Y	3308 SAMSON WAY STE 101	BELLEVUE	NE	681233235	0760	4028271577	4028983134	IM	Internal Medicine	MD	ENGLISH	
KAREN	E	JOYCE	N	Y	7710 MERCY RD STE 601	OMAHA	NE	681242365	0270	4023975236	4023978864	IM	Internal Medicine	MD	ENGLISH	
KAREN	E	JOYCE	N	Y	7710 MERCY RD STE 601	OMAHA	NE	681242365	0270	4023975236	4023978864	IM	Internal Medicine	MD	ENGLISH	
JOSEPH	F	SHEHAN	Y	Y	10170 NICHOLAS ST	OMAHA	NE	681142174	0270	4023913800	4025057282	IM	Internal Medicine	MD	ENGLISH	
ROBERT	J	SCHWAB	N	N	8021 S 84TH ST	LA VISTA	NE	681283304	0760	4025951227	4025599840	IM	Internal Medicine	MD	ENGLISH	
ROBERT	J	SCHWAB	N	N	3604 SUMMIT PLAZA DR	BELLEVUE	NE	681231065	0760	4025952275	4022915039	IM	Internal Medicine	MD	ENGLISH	
ROBERT	J	SCHWAB	N	Y	3604 SUMMIT PLAZA DR	BELLEVUE	NE	681231065	0760	4025952275	4022915039	IM	Internal Medicine	MD	ENGLISH	
WASIM	M	CHUGHTAI	Y	N	1620 S 70TH ST STE 101	LINCOLN	NE	685061563	0540	4024846080	4024846180	IM	Internal Medicine	MD	ENGLISH	URD
GREGORY	U	OCHUBA	Y	Y	2915 GRANT ST	OMAHA	NE	681113863	0270	4024531433	4024531970	IM	Internal Medicine	MD	ENGLISH	IBO
KRISTINE	L	MCVEA	Y	Y	4920 S 30TH ST STE 103	OMAHA	NE	681071656	0270	4027344110	4027343990	IM	Internal Medicine	MD	ENGLISH	SPA
KRISTINE	L	MCVEA	Y	Y	4920 S 30TH ST STE 103	OMAHA	NE	681071656	0270	4027344110	4027343990	IM	Internal Medicine	MD	ENGLISH	SPA
M		CRABB	Y	N	16120 W DODGE RD	OMAHA	NE	681182049	0270	4023540550	4023540555	IM	Internal Medicine	MD	ENGLISH	
J		NEUMEISTER	Y	Y	EMILE AT 42ND ST	OMAHA	NE	681980001	0270	4025594015	4025598715	IM	Internal Medicine	MD	ENGLISH	
J		NEUMEISTER	Y	Y	2955 FARNAM ST	OMAHA	NE	681313534	0270	4025953939	4025953898	IM	Internal Medicine	MD	ENGLISH	
J		NEUMEISTER	Y	Y	2955 FARNAM ST	OMAHA	NE	681313534	0270	4025953939	4025953898	IM	Internal Medicine	MD	ENGLISH	
RAMONA		DARYANI	Y	Y	10060 REGENCY CIR	OMAHA	NE	681143732	0270	4023541347	4023541409	IM	Internal Medicine	MD	ENGLISH	
DEANNA	L	EDWARDS	Y	N	8901 W DODGE RD	OMAHA	NE	681143321	0270	4023548570	4023548965	IM	Internal Medicine	MD	ENGLISH	
STEVEN	A	FREEMAN	N	Y	2727 S 144TH ST STE 100	OMAHA	NE	681445228	0270	4027785600	4027785679	IM	Internal Medicine	MD	ENGLISH	
JEFFREY	A	PASSER	N	Y	4239 FARNAM ST STE 800	OMAHA	NE	681312800	0270	4025522900	4025522901	IM	Internal Medicine	MD	ENGLISH	
WILLIAM	G	GUST	N	N	2955 FARNAM ST	OMAHA	NE	681313534	0270	4025953939	4025953898	IM	Internal Medicine	MD	ENGLISH	
JAMES	R	CAMPBELL	N	N	2955 FARNAM ST	OMAHA	NE	681313534	0270	4025953939	4025953898	IM	Internal Medicine	MD	ENGLISH	
ANNA	L	LAVEDAN	Y	Y	10105 MAPLE ST	OMAHA	NE	681345554	0270	4025723140	4025723148	IM	Internal Medicine	MD	ENGLISH	TGL
DEVIN	R	NICKOL	Y	Y	EMILE @ 42ND ST	OMAHA	NE	681980001	0270	4025594015	4025598715	IM	Internal Medicine	MD	ENGLISH	
P		CONNOR	Y	Y	7822 WAKELEY PLZ	OMAHA	NE	681143650	0270	4023911105	4023916386	IM	Internal Medicine	MD	ENGLISH	
P		CONNOR	N	Y	7822 WAKELEY PLZ	OMAHA	NE	681143650	0270	4023911105	4023916386	IM	Internal Medicine	MD	ENGLISH	
MICHAEL	F	GITTER	Y	Y	16120 W DODGE RD	OMAHA	NE	681182049	0270	4023540550	4023540555	IM	Internal Medicine	MD	ENGLISH	
RUBY		NORTHRUP	Y	N	4701 NORMAL BLVD	LINCOLN	NE	685065563	0540	4024846856	4024845741	IM	Internal Medicine	DO	ENGLISH	
HOWARD	L	MITCHELL	Y	N	770 N COTNER BLVD STE 220	LINCOLN	NE	685052344	0540	4024413400	4024413425	IM	Internal Medicine	MD	ENGLISH	
STEVEN	E	RADEMACHER	N	Y	1500 S 48TH ST STE 506	LINCOLN	NE	685061279	0540	4024891110	4024898492	IM	Internal Medicine	MD	ENGLISH	
STEVEN	E	RADEMACHER	N	Y	1500 S 48TH ST STE 506	LINCOLN	NE	685061279	0540	4024891110	4024898492	IM	Internal Medicine	MD	ENGLISH	
PAUL	S	ZUERCHER	Y	N	4501 S 70TH ST STE 130	LINCOLN	NE	685164276	0540	4024844940	4024210945	IM	Internal Medicine	MD	ENGLISH	
RENEE	M	WOEHRER	Y	Y	8021 S 84TH ST	LA VISTA	NE	681283304	0760	4027785420	0000000000	IM	Internal Medicine	MD	ENGLISH	
RUBEN		ALTMAN	Y	Y	25 S 15TH ST STE 1	COUNCIL BLUFFS	IA	515013900	0770	7123230062	7123235369	IM	Internal Medicine	MD	ENGLISH	GER
ROY	W	HOLEYFIELD	Y	Y	10135 S 25TH AVE	BELLEVUE	NE	681233505	0760	4022923987	0000000000	IM	Internal Medicine	MD	ENGLISH	
ANTON	F	PISKAC	N	Y	1938 E HIGHWAY 34	PLATTSMOUTH	NE	680485676	0120	4022962171	0000000000	IM	Internal Medicine	MD	ENGLISH	
GRANT		HUTCHINS	N	Y	1938 E HIGHWAY 34	PLATTSMOUTH	NE	680485676	0120	4022966009	4022966202	IM	Internal Medicine	MD	ENGLISH	
STEVEN	H	ZUBER	Y	Y	16120 W DODGE RD	OMAHA	NE	681182049	0270	4023540550	4023540555	IM	Internal Medicine	MD	ENGLISH	
ALAN	C	LINDERMAN	Y	N	770 N COTNER BLVD STE 220	LINCOLN	NE	685052344	0540	4024413400	4024413425	IM	Internal Medicine	MD	ENGLISH	
NOSRAT	A	MASSIH	Y	Y	2430 S 73RD ST STE 200	OMAHA	NE	681242348	0270	4023973626	0000000000	IM	Internal Medicine	MD	ENGLISH	FRE
SUSAN	R	SCHWERDTFEGER	Y	Y	8021 S 84TH ST	LA VISTA	NE	681283304	0760	4025951227	4025951284	IM	Internal Medicine	MD	ENGLISH	
BRENT	A	CROUSE	Y	Y	8021 S 84TH ST	LA VISTA	NE	681283304	0760	4027785420	0000000000	IM	Internal Medicine	MD	ENGLISH	
CATHERINE	N	WOLFF	N	Y	1300 WALNUT ST STE 102	DES MOINES	IA	503093401	0760	5152431180	5152431461	IM	Internal Medicine	DO	ENGLISH	
MARK	E	OBERLIES	Y	Y	16909 LAKESIDE HILL CT STE 300	OMAHA	NE	681302318	0270	4027585045	4027585096	IM	Internal Medicine	MD	ENGLISH	
MICHAEL	A	PACE	Y	N	4501 S 70TH ST STE 130	LINCOLN	NE	685164276	0540	4024844940	4024844941	IM	Internal Medicine	MD	ENGLISH	
ELIZABETH	A	DENMAN	Y	Y	10060 REGENCY CIR	OMAHA	NE	681143732	0270	4023541558	4023541409	IM	Internal Medicine	MD	ENGLISH	
LISA	A	SCHALLEY	Y	Y	6829 N 72ND ST STE 3100	OMAHA	NE	681221724	0270	4025723900	4025723793	IM	Internal Medicine	MD	ENGLISH	
GARY	D	DEVOSS	N	Y	ONE EDMUNDSON PLACE	COUNCIL BLUFFS	IA	515034658	0770	7123964280	7123964180	IM	Internal Medicine	MD	ENGLISH	
BRENDA	K	KELLER	N	Y	EMILE @ 42ND ST	OMAHA	NE	681989310	0270	4025599600	4025598228	IM	Internal Medicine	MD	ENGLISH	
EDWARD	J	TAYLOR	Y	N	8901 W DODGE RD	OMAHA	NE	681143321	0270	4023542030	4023548965	IM	Internal Medicine	MD	ENGLISH	
ROY	W	HOLEYFIELD JR	Y	N	12717 S 28TH AVE	BELLEVUE	NE	681233232	0760	4022926006	4022927465	IM	Internal Medicine	MD	ENGLISH	
ROY	W	HOLEYFIELD JR	Y	N	12717 S 28TH AVE	BELLEVUE	NE	681233232	0760	4022926006	4022927465	IM	Internal Medicine	MD	ENGLISH	
ABELARDO	C	CRUZ	N	Y	16120 W DODGE RD	OMAHA	NE	681182049	0270	4023540550	4023540555	IM	Internal Medicine	MD	ENGLISH	PHI
BRENT	A	CROUSE	Y	Y	EMILE @ 42ND ST	OMAHA	NE	681980001	0270	4025594015	4025598715	IM	Internal Medicine	MD	ENGLISH	
RICHARD	K	OSTERHOLM	Y	Y	1938 E HIGHWAY 34	PLATTSMOUTH	NE	680485676	0120	4022962171	0000000000	IM	Internal Medicine	MD	ENGLISH	
GALE	M	ETHERTON	Y	Y	EMILE @ 42ND ST	OMAHA	NE	681980001	0270	4025594015	4025598715	IM	Internal Medicine	MD	ENGLISH	
GALE	M	ETHERTON	Y	Y	EMILE @ 42ND ST	OMAHA	NE	681980001	0270	4025594015	4025598715	IM	Internal Medicine	MD	ENGLISH	
BRYCE	H	LUND	N	N	EMILE @ 42ND ST	OMAHA	NE	681980001	0270	4025594015	4025598715	IM	Internal Medicine	MD	ENGLISH	
DEVIN	J	FOX	Y	Y	5002 UNDERWOOD AVE	OMAHA	NE	681322236	0270	4022801185	4022801180	IM	Internal Medicine	MD	ENGLISH	
ALAN	S	KRICSFELD	Y	N	201 RIDGE ST STE 302	COUNCIL BLUFFS	IA	515034643	0770	7123225532	8002934214	IM	Internal Medicine	MD	ENGLISH	
ALAN	S	KRICSFELD	Y	N	201 RIDGE ST STE 302	COUNCIL BLUFFS	IA	515034643	0770	7123225532	8002934214	IM	Internal Medicine	MD	ENGLISH	
		WEDGEWOOD MEDICAL ASSOCIATES PC	N	Y	120 WEDGEWOOD DR	LINCOLN	NE	685102482	0540	4024898821	0000000000	IM	Internal Medicine	MD	ENGLISH	
ROBERT	J	SCHWAB	N	Y	EMILE @ 42ND ST	OMAHA	NE	681980001	0270	4025594015	4025598715	IM	Internal Medicine	MD	ENGLISH	
NAILA		HAROON	Y	N	9717 Q ST	OMAHA	NE	681273272	0270	4025371704	4025371706	IM	Internal Medicine	MD	ENGLISH	
JERRY	A	REED	N	Y	4451 N 26TH ST STE 1000	LINCOLN	NE	685214144	0540	4024762600	4024762604	IM	Internal Medicine	MD	ENGLISH	
TERRI	R	BATTERMAN	Y	Y	1938 E HIGHWAY 34	PLATTSMOUTH	NE	680485676	0120	4022966009	4022966202	IM	Internal Medicine	MD	ENGLISH	
JENNIFER	R	PARKER	Y	Y	5050 AMES AVE	OMAHA	NE	681042323	0270	4025952280	4025952283	IM	Internal Medicine	MD	ENGLISH	
JENNIFER	R	PARKER	Y	Y	2955 FARNAM ST	OMAHA	NE	681313534	0270	4025953939	4025953898	IM	Internal Medicine	MD	ENGLISH	
LARRY	L	BROWN	Y	Y	3308 SAMSON WAY	BELLEVUE	NE	681233234	0760	4028271577	4028983134	IM	Internal Medicine	MD	ENGLISH	
JOHN	M	IPPOLITO	N	Y	201 RIDGE ST STE 201	COUNCIL BLUFFS	IA	515034643	0770	7122560791	7122560807	IM	Internal Medicine	MD	ENGLISH	
GAY	J	CANARIS	Y	Y	8021 S 84TH ST	LA VISTA	NE	681283304	0760	4027785420	4027785425	IM	Internal Medicine	MD	ENGLISH	
JULIE	L	FEDDERSON	Y	Y	2955 FARNAM ST	OMAHA	NE	681313534	0270	4025953939	0000000000	IM	Internal Medicine	MD	ENGLISH	

JULIE	L	FEDDERSON	N	N	EMILE @ 42ND ST	OMAHA	NE	681989500	0270	4025594015	0000000000	IM	Internal Medicine	MD	ENGLISH	
ABELARDO	C	CRUZ	N	Y	8303 DODGE ST	OMAHA	NE	681144108	0270	4023543152	4023548720	IM	Internal Medicine	MD	ENGLISH	
RUBENS	J	PAMIES	N	Y	EMILE @ 42ND ST	OMAHA	NE	681980001	0270	4025594015	4025598715	IM	Internal Medicine	MD	ENGLISH	FRE
RUBENS	J	PAMIES	Y	Y	2955 FARNAM ST	OMAHA	NE	681313534	0270	4025953939	4025953898	IM	Internal Medicine	MD	ENGLISH	FRE
JAYANTHI	F	GANESAN	N	Y	18015 OAK ST STE B	OMAHA	NE	681306093	0270	4025044006	4025044670	IM	Internal Medicine	MD	ENGLISH	
THERESA	A	TOWNLEY	Y	Y	601 N 30TH ST	OMAHA	NE	681312137	0270	9999999999	4024495761	IM	Internal Medicine	MD	ENGLISH	
YVONNE	M	STEPHENSON	N	Y	2915 GRANT ST	OMAHA	NE	681113863	0270	4024531433	4024531970	IM	Internal Medicine	MD	ENGLISH	
BRYCE	H	LUND	N	Y	1213 GARFIELD AVE	HARLAN	IA	515372057	0820	4025599800	4025598715	IM	Internal Medicine	MD	ENGLISH	
BRYCE	H	LUND	N	Y	1213 GARFIELD AVE	HARLAN	IA	515372057	0820	4025599800	4025598715	IM	Internal Medicine	MD	ENGLISH	
BRYCE	H	LUND	N	Y	300 PERSHING AVE	SHENANDOAH	IA	516012355	0720	4025599800	4025598715	IM	Internal Medicine	MD	ENGLISH	
BRYCE	H	LUND	N	Y	300 PERSHING AVE	SHENANDOAH	IA	516012355	0720	4025599800	4025598715	IM	Internal Medicine	MD	ENGLISH	
CHAD		VOKOUN	Y	Y	EMILE @ 42ND ST	OMAHA	NE	681980001	0270	4025594015	4025598715	IM	Internal Medicine	MD	ENGLISH	
CHAD		VOKOUN	Y	Y	EMILE @ 42ND ST	OMAHA	NE	681980001	0270	4025594015	4025598715	IM	Internal Medicine	MD	ENGLISH	
VIKRANT		SALARIA	N	Y	500 W BROADWAY	COUNCIL BLUFFS	IA	515030842	0770	4013481111	7123285971	IM	Internal Medicine	MD	ENGLISH	
VIKRANT		SALARIA	N	Y	500 W BROADWAY	COUNCIL BLUFFS	IA	515030842	0770	4013481111	7123285971	IM	Internal Medicine	MD	ENGLISH	
VIKRANT		SALARIA	N	Y	801 HARMONY DR STE 305	COUNCIL BLUFFS	IA	515033106	0770	7123285970	7123285971	IM	Internal Medicine	MD	ENGLISH	
VIKRANT		SALARIA	N	Y	801 HARMONY DR STE 305	COUNCIL BLUFFS	IA	515033106	0770	7123285970	7123285971	IM	Internal Medicine	MD	ENGLISH	
JULIE	L	ROTHLISBERGER CASTI	Y	Y	5014 L ST	OMAHA	NE	681171329	0270	4027334433	4027331220	IM	Internal Medicine	MD	ENGLISH	SPA
GALE	M	ETHERTON	N	Y	2955 FARNAM ST	OMAHA	NE	681313534	0270	4025953939	4025953898	IM	Internal Medicine	MD	ENGLISH	
MUHAMMAD	N	FIROZ	N	Y	3316 DODGE ST	OMAHA	NE	681313403	0270	4023413141	4023424210	IM	Internal Medicine	MD	ENGLISH	
KATHRYN	S	WILDY	Y	Y	16120 W DODGE RD	OMAHA	NE	681182049	0270	4023540960	4023540711	IM	Internal Medicine	MD	ENGLISH	
KATHRYN	S	WILDY	Y	Y	16120 W DODGE RD	OMAHA	NE	681182049	0270	4023540960	4023540711	IM	Internal Medicine	MD	ENGLISH	
PAULA	E	WALTERS	Y	Y	10109 MAPLE ST	OMAHA	NE	681345554	0270	4025723500	0000000000	IM	Internal Medicine	MD	ENGLISH	
PAULA	E	WALTERS	Y	Y	10109 MAPLE ST	OMAHA	NE	681345554	0270	4025723500	0000000000	IM	Internal Medicine	MD	ENGLISH	
JAMES	A	FOSNAUGH	Y	N	8055 O STREET STE S109	LINCOLN	NE	685102564	0540	4024898821	4024830591	IM	Internal Medicine	MD	ENGLISH	
JAMES	A	FOSNAUGH	Y	Y	8055 O STREET STE S109	LINCOLN	NE	685102564	0540	4024898821	4024830591	IM	Internal Medicine	MD	ENGLISH	
CHAD		VOKOUN	N	Y	2955 FARNAM ST	OMAHA	NE	681313534	0270	4025953939	0000000000	IM	Internal Medicine	MD	ENGLISH	
TAMARA	A	DOEHNER	N	N	4239 FARNAM ST STE 300	OMAHA	NE	681312803	0270	4025526747	4055526741	IM	Internal Medicine	MD	ENGLISH	
TAMARA	A	DOEHNER	N	Y	4239 FARNAM ST STE 300	OMAHA	NE	681312803	0270	4025526747	4055526741	IM	Internal Medicine	MD	ENGLISH	
TIMEA		BOR	N	Y	11111 S 84TH ST	PAPILLION	NE	680464122	0760	4025933109	7123282499	HPLST	Hospitalist	MD	ENGLISH	
JACQUELINE	B	ESCH	Y	Y	2915 GRANT ST	OMAHA	NE	681113863	0270	4024513553	0000000000	IM	Internal Medicine	MD	ENGLISH	
KRISTINE	L	MCVEA	N	Y	4920 S 30TH ST STE 103	OMAHA	NE	681071656	0270	4027344110	4027343990	IM	Internal Medicine	MD	ENGLISH	SPA
CAROLYN	M	MANHART	N	Y	601 N 30TH ST STE 5800	OMAHA	NE	681312137	0270	4022804180	4022804158	IM	Internal Medicine	MD	ENGLISH	
CAROLYN	M	MANHART	N	Y	601 N 30TH ST STE 5800	OMAHA	NE	681312137	0270	4022804180	4022804158	IM	Internal Medicine	MD	ENGLISH	
YVONNE	M	STEPHENSON	Y	Y	11011 Q ST STE 104B	OMAHA	NE	681373700	0270	4023900555	4029264793	IM	Internal Medicine	MD	ENGLISH	
YVONNE	M	STEPHENSON	Y	Y	11011 Q ST STE 104B	OMAHA	NE	681373700	0270	4023900555	4029264793	IM	Internal Medicine	MD	ENGLISH	
TIMEA		BOR	N	Y	800 MERCY DR	COUNCIL BLUFFS	IA	515033128	0770	7123285490	4123282499	HPLST	Hospitalist	MD	ENGLISH	
MUHAMMAD	N	FIROZ	N	Y	201 W BROADWAY	COUNCIL BLUFFS	IA	515039004	0770	7123290367	4023424210	IM	Internal Medicine	MD	ENGLISH	
MUHAMMAD	N	FIROZ	N	Y	201 W BROADWAY	COUNCIL BLUFFS	IA	515039004	0770	7123290367	4023424210	IM	Internal Medicine	MD	ENGLISH	
GREGORY	U	OCHUBA	N	Y	2915 GRANT ST	OMAHA	NE	681113863	0270	4024513553	4024531970	IM	Internal Medicine	MD	ENGLISH	IBO
YVONNE	M	STEPHENSON	N	Y	2915 GRANT ST	OMAHA	NE	681113863	0270	4024531433	4024531970	IM	Internal Medicine	MD	ENGLISH	
YVONNE	M	STEPHENSON	N	Y	2915 GRANT ST	OMAHA	NE	681113863	0270	4024531433	4024531970	IM	Internal Medicine	MD	ENGLISH	
VIKRANT		SALARIA	Y	Y	801 HARMONY ST STE 401	COUNCIL BLUFFS	IA	515033106	0770	7123882770	7123882771	IM	Internal Medicine	MD	ENGLISH	
VIKRANT		SALARIA	Y	Y	801 HARMONY ST STE 401	COUNCIL BLUFFS	IA	515033106	0770	7123882770	7123882771	IM	Internal Medicine	MD	ENGLISH	
KHALID		BASHIR	N	Y	4122 TWIN CREEK DR	BELLEVUE	NE	681234083	0760	4029349560	4029349606	IM	Internal Medicine	MD	ENGLISH	
KHALID		BASHIR	N	Y	4122 TWIN CREEK DR	BELLEVUE	NE	681234083	0760	4029349560	4029349606	IM	Internal Medicine	MD	ENGLISH	
KHALID		BASHIR	N	Y	7710 MERCY RD STE 308	OMAHA	NE	681242346	0270	4023919340	0000000000	IM	Internal Medicine	MD	ENGLISH	
KHALID		BASHIR	N	Y	7710 MERCY RD STE 308	OMAHA	NE	681242346	0270	4023919340	0000000000	IM	Internal Medicine	MD	ENGLISH	
JACQUELINE	B	ESCH	N	Y	2915 GRANT ST	OMAHA	NE	681113863	0270	4024513553	4024531970	IM	Internal Medicine	MD	ENGLISH	
JACQUELINE	B	ESCH	N	Y	2915 GRANT ST	OMAHA	NE	681113863	0270	4024513553	4024531970	IM	Internal Medicine	MD	ENGLISH	
JENNIFER		NEWELL	Y	N	770 N COTNER BLVD STE 220	LINCOLN	NE	685052344	0540	4024413400	0000000000	IM	Internal Medicine	MD	ENGLISH	
JENNIFER		NEWELL	Y	Y	770 N COTNER BLVD STE 220	LINCOLN	NE	685052344	0540	4024413400	0000000000	IM	Internal Medicine	MD	ENGLISH	
ROY	W	HOLEYFIELD JR	Y	Y	10135 S 25TH ST	BELLEVUE	NE	681233505	0760	4029917071	0000000000	IM	Internal Medicine	MD	ENGLISH	
MARY	D	GALLAGHER JANSEN	N	Y	1938 E HIGHWAY 34	PLATTSMOUTH	NE	680485676	0120	4022966009	4022966202	IM	Internal Medicine	MD	ENGLISH	
KHALID		BASHIR	N	Y	16909 LAKESIDE HILLS CT STE 207	OMAHA	NE	681304661	0270	4025022700	0000000000	IM	Internal Medicine	MD	ENGLISH	
KHALID		BASHIR	N	Y	16909 LAKESIDE HILLS CT STE 207	OMAHA	NE	681304661	0270	4025022700	0000000000	IM	Internal Medicine	MD	ENGLISH	
ANDREA	G	MARSH	Y	Y	4239 FARNAM ST STE 301	OMAHA	NE	681312897	0270	4025523040	4025523043	IM	Internal Medicine	MD	ENGLISH	
ABELARDO	C	CRUZ	Y	Y	8901 W DODGE RD	OMAHA	NE	681143321	0270	4023548600	4023548965	IM	Internal Medicine	MD	ENGLISH	
KATHARINE	I	MCLEESE	Y	Y	8901 W DODGE RD	OMAHA	NE	681143321	0270	4023548570	4023548965	IM	Internal Medicine	MD	ENGLISH	
KATHARINE	I	MCLEESE	Y	Y	8901 W DODGE RD	OMAHA	NE	681143321	0270	4023548570	4023548965	IM	Internal Medicine	MD	ENGLISH	
DONALD	J	DARST	N	Y	2727 S 144TH ST STE 280	OMAHA	NE	681445252	0270	4027785490	4027785499	IM	Internal Medicine	MD	ENGLISH	
DONALD	J	DARST	N	N	304 N 168TH CIR STE 211	OMAHA	NE	681184096	0270	4022899325	4022899829	IM	Internal Medicine	MD	ENGLISH	
DONALD	J	DARST	N	N	304 N 168TH CIR STE 211	OMAHA	NE	681184096	0270	4022899325	4022899829	IM	Internal Medicine	MD	ENGLISH	
STACEY	L	MCKELVEY	N	Y	EMILE AT 42ND ST	OMAHA	NE	681980001	0270	4025599800	0000000000	IM	Internal Medicine	MD	ENGLISH	
STACEY	L	MCKELVEY	N	Y	EMILE AT 42ND ST	OMAHA	NE	681980001	0270	4025599800	0000000000	IM	Internal Medicine	MD	ENGLISH	
JACQUELINE	O	CHANLATTE-GARCIA	Y	Y	4242 FARNAM ST STE 142	OMAHA	NE	681312850	0270	4025522212	4025522263	IM	Internal Medicine	MD	ENGLISH	
STEVEN	H	ZUBER	N	Y	8901 W DODGE RD	OMAHA	NE	681143321	0270	4023548570	4023548965	IM	Internal Medicine	MD	ENGLISH	
BRADETTE	Z	VARILEK	N	Y	620 MAIN ST STE A	ADAMS	NE	683018277	0330	4029862188	0000000000	IM	Internal Medicine	MD	ENGLISH	
BRADETTE	Z	VARILEK	N	Y	555 S 70TH ST	LINCOLN	NE	685102462	0540	4022198747	4022198748	IM	Internal Medicine	MD	ENGLISH	

KRISTEE	L	ZOLOTY	Y	Y	17030 LAKESIDE HILLS PLZ #200	OMAHA	NE	681302396	0270	4023303812	0000000000	IM	Internal Medicine	DO	ENGLISH		
THERESA	A	TOWNLEY	N	Y	5420 NW RADIAL HWY	OMAHA	NE	681043592	0270	4025589242	4025581040	IM	Internal Medicine	MD	ENGLISH		
THERESA	A	TOWNLEY	N	Y	5420 NW RADIAL HWY	OMAHA	NE	681043592	0270	4025589242	4025581040	IM	Internal Medicine	MD	ENGLISH		
JODI	I	TRIGGS	N	Y	555 S 70TH ST	LINCOLN	NE	685102462	0540	4022198747	4022198748	IM	Internal Medicine	DO	ENGLISH		
MONCARM	A	FOUCHE	Y	Y	555 S 70TH ST	LINCOLN	NE	685102462	0540	4024868747	0000000000	IM	Internal Medicine	MD	ENGLISH	SPA	FRE
TAMARA	A	DOEHNER	N	Y	8303 DODGE ST RM 712	OMAHA	NE	681144108	0270	4023542360	4023548735	IM	Internal Medicine	MD	ENGLISH		
TAMARA	A	DOEHNER	N	Y	8303 DODGE ST RM 712	OMAHA	NE	681144108	0270	4023542360	4023548735	IM	Internal Medicine	MD	ENGLISH		
NATHAN	C	BIRCH	N	Y	8303 DODGE ST RM 712	OMAHA	NE	681144108	0270	4023542360	4023542400	IM	Internal Medicine	MD	ENGLISH		
NATHAN	C	BIRCH	N	Y	8303 DODGE ST RM 712	OMAHA	NE	681144108	0270	4023542360	4023542400	IM	Internal Medicine	MD	ENGLISH		
ERIC	J	RODRIGO	N	Y	8303 DODGE ST RM 712	OMAHA	NE	681144108	0270	4023542360	4023542400	IM	Internal Medicine	MD	ENGLISH		
ERIC	J	RODRIGO	N	Y	8303 DODGE ST RM 712	OMAHA	NE	681144108	0270	4023542360	4023542400	IM	Internal Medicine	MD	ENGLISH		
LANCE		SCHUPBACH	N	Y	2300 S 16TH ST	LINCOLN	NE	685023704	0540	4024342411	0000000000	IM	Internal Medicine	MD	ENGLISH		
LANCE		SCHUPBACH	N	Y	2300 S 16TH ST	LINCOLN	NE	685023704	0540	4024342411	0000000000	IM	Internal Medicine	MD	ENGLISH		
MALIK	A	SAEED	N	Y	2300 S 16TH ST	LINCOLN	NE	685023704	0540	4024818566	4024818805	HPLST	Hospitalist	MD	ENGLISH		
MALIK	A	SAEED	N	Y	2300 S 16TH ST	LINCOLN	NE	685023704	0540	4024818566	4024818805	HPLST	Hospitalist	MD	ENGLISH		
DEANNA	J	LARSON	N	Y	8303 DODGE ST RM 712	OMAHA	NE	681144108	0270	4023542360	4023542440	IM	Internal Medicine	MD	ENGLISH		
KHALID		BASHIR	N	Y	4411 CENTER ST STE A	OMAHA	NE	681052696	0270	4025583284	4025583114	IM	Internal Medicine	MD	ENGLISH		
KHALID		BASHIR	N	Y	4411 CENTER ST STE A	OMAHA	NE	681052696	0270	4025583284	4025583114	IM	Internal Medicine	MD	ENGLISH		
DAVID	G	SHARP	N	Y	17030 LAKESIDE HILLS PLZ STE 102	OMAHA	NE	681304656	0270	4027585800	4027585809	IM	Internal Medicine	DO	ENGLISH		
TERRI	R	BATTERMAN	Y	Y	EMILE @ 42ND ST	OMAHA	NE	681980001	0270	4025594015	4025598715	IM	Internal Medicine	MD	ENGLISH		
MARTINA	M	TRIBULATO	Y	N	7822 WAKELEY PLZ	OMAHA	NE	681143650	0270	4023911105	4023916386	IM	Internal Medicine	MD	ENGLISH		
MARTINA	M	TRIBULATO	Y	Y	7822 WAKELEY PLZ	OMAHA	NE	681143650	0270	4023911105	4023916386	IM	Internal Medicine	MD	ENGLISH		
MARY	A	WAMPLER	N	Y	EMILE @ 42ND ST	OMAHA	NE	681980001	0270	4025597299	0000000000	IM	Internal Medicine	MD	ENGLISH		
GRACE		DAVIS	Y	Y	EMILE AT 42ND ST	OMAHA	NE	681980001	0270	4025594015	4025598715	IM	Internal Medicine	MD	ENGLISH		
GRACE		DAVIS	N	N	2955 FARNAM ST	OMAHA	NE	681313534	0270	4025953939	4025953989	IM	Internal Medicine	MD	ENGLISH		
MARY	I	DANKOF	N	Y	11111 S 84TH ST	PAPILLION	NE	680464122	0760	4025933113	4025933117	HPLST	Hospitalist	MD	ENGLISH		
MARY	I	DANKOF	N	Y	11111 S 84TH ST	PAPILLION	NE	680464122	0760	4025933113	4025933117	HPLST	Hospitalist	MD	ENGLISH		
TERRI	R	BATTERMAN	Y	Y	2955 FARNAM ST	OMAHA	NE	681313534	0270	4025953939	4025953989	IM	Internal Medicine	MD	ENGLISH		
KAREN		ENDACOTT	N	Y	4701 NORMAL BLVD	LINCOLN	NE	685065563	0540	4024845656	4024845761	IM	Internal Medicine	MD	ENGLISH		
LYDIA	Y	KANG	Y	N	EMILE @ 42ND ST	OMAHA	NE	681985400	0270	4025594015	4025598715	IM	Internal Medicine	MD	ENGLISH		
LYDIA	Y	KANG	N	Y	2955 FARNAM ST	OMAHA	NE	681313534	0270	4025953939	4025953898	IM	Internal Medicine	MD	ENGLISH		
ARMAN	K	PAJNIGAR	Y	Y	3308 SAMSON WAY	BELLEVUE	NE	681233234	0760	4028271577	4028983134	IM	Internal Medicine	MD	ENGLISH		
DAVID	G	SHARP	Y	Y	17030 LAKESIDE HILLS PLZ STE 102	OMAHA	NE	681304656	0270	4027585800	0000000000	IM	Internal Medicine	MD	ENGLISH		
JOHN	M	HARRIS	N	Y	530 S 26TH ST	OMAHA	NE	681054102	0270	4027174380	0000000000	IM	Internal Medicine	MD	ENGLISH		
STEVEN	T	BAILEY	N	Y	10060 REGENCY CIR	OMAHA	NE	681143732	0270	4023541500	4023541323	IM	Internal Medicine	MD	ENGLISH		
STEVEN	T	BAILEY	N	Y	8901 W DODGE RD	OMAHA	NE	681143321	0270	4023548570	4023548965	IM	Internal Medicine	MD	ENGLISH		
STEVEN	T	BAILEY	N	Y	5908 S 142ND ST	OMAHA	NE	681372800	0270	4023541900	4023541910	IM	Internal Medicine	MD	ENGLISH		
STEVEN	T	BAILEY	N	Y	17675 WELCH PLZ	OMAHA	NE	681353551	0270	4023547600	4023547605	IM	Internal Medicine	MD	ENGLISH		
TERENCE	M	COONEY	N	Y	10060 REGENCY CIR	OMAHA	NE	681143732	0270	4023541500	4023541323	IM	Internal Medicine	MD	ENGLISH		
TERENCE	M	COONEY	N	Y	16120 W DODGE RD	OMAHA	NE	681182049	0270	4023540910	4023540611	IM	Internal Medicine	MD	ENGLISH		
TERENCE	M	COONEY	N	Y	5908 S 142ND ST	OMAHA	NE	681372800	0270	4023541900	4023541910	IM	Internal Medicine	MD	ENGLISH		
TERENCE	M	COONEY	N	Y	17675 WELCH PLZ	OMAHA	NE	681353551	0270	4023547600	4023547605	IM	Internal Medicine	MD	ENGLISH		
M		CRABB	N	Y	10060 REGENCY CIR	OMAHA	NE	681143732	0270	4023541500	4023541323	IM	Internal Medicine	MD	ENGLISH		
M		CRABB	N	Y	8901 W DODGE RD	OMAHA	NE	681143321	0270	4023548570	4023548965	IM	Internal Medicine	MD	ENGLISH		
M		CRABB	N	Y	5908 S 142ND ST	OMAHA	NE	681372800	0270	4023541900	4023541910	IM	Internal Medicine	MD	ENGLISH		
M		CRABB	N	Y	17675 WELCH PLZ	OMAHA	NE	681353551	0270	4023547600	4023547605	IM	Internal Medicine	MD	ENGLISH		
RAMONA		DARYANI	N	Y	8901 W DODGE RD	OMAHA	NE	681143321	0270	4023548570	4023548965	IM	Internal Medicine	MD	ENGLISH		
RAMONA		DARYANI	N	Y	16120 W DODGE RD	OMAHA	NE	681182049	0270	4023540910	4023540611	IM	Internal Medicine	MD	ENGLISH		
RAMONA		DARYANI	N	Y	5908 S 142ND ST	OMAHA	NE	681372800	0270	4023541900	4023541910	IM	Internal Medicine	MD	ENGLISH		
RAMONA		DARYANI	N	Y	17675 WELCH PLZ	OMAHA	NE	681353551	0270	4023547600	4023547605	IM	Internal Medicine	MD	ENGLISH		
ELIZABETH	A	DENMAN	N	Y	8901 W DODGE RD	OMAHA	NE	681143321	0270	4023548570	4023548965	IM	Internal Medicine	MD	ENGLISH		
ELIZABETH	A	DENMAN	N	Y	16120 W DODGE RD	OMAHA	NE	681182049	0270	4023540910	4023540611	IM	Internal Medicine	MD	ENGLISH		
ELIZABETH	A	DENMAN	N	Y	5908 S 142ND ST	OMAHA	NE	681372800	0270	4023541900	4023541910	IM	Internal Medicine	MD	ENGLISH		
ELIZABETH	A	DENMAN	N	Y	17675 WELCH PLZ	OMAHA	NE	681353551	0270	4023547600	4023547605	IM	Internal Medicine	MD	ENGLISH		
MICHAEL	J	DOMALAKES	N	Y	8901 W DODGE RD	OMAHA	NE	681143321	0270	4023548570	4023548965	IM	Internal Medicine	MD	ENGLISH		
MICHAEL	J	DOMALAKES	N	Y	16120 W DODGE RD	OMAHA	NE	681182049	0270	4023540910	4023540611	IM	Internal Medicine	MD	ENGLISH		
MICHAEL	J	DOMALAKES	N	Y	5908 S 142ND ST	OMAHA	NE	681372800	0270	4023541900	4023541910	IM	Internal Medicine	MD	ENGLISH		
MICHAEL	J	DOMALAKES	N	Y	17675 WELCH PLZ	OMAHA	NE	681353551	0270	4023547600	4023547605	IM	Internal Medicine	MD	ENGLISH		
DEANNA	L	EDWARDS	N	Y	10060 REGENCY CIR	OMAHA	NE	681143732	0270	4023541500	4023541323	IM	Internal Medicine	MD	ENGLISH		
DEANNA	L	EDWARDS	N	Y	16120 W DODGE RD	OMAHA	NE	681182049	0270	4023540910	4023540611	IM	Internal Medicine	MD	ENGLISH		
DEANNA	L	EDWARDS	N	Y	5908 S 142ND ST	OMAHA	NE	681372800	0270	4023541900	4023541910	IM	Internal Medicine	MD	ENGLISH		
DEANNA	L	EDWARDS	N	Y	17675 WELCH PLZ	OMAHA	NE	681353551	0270	4023547600	4023547605	IM	Internal Medicine	MD	ENGLISH		
LAURA	A	FRIGYES	N	Y	8901 W DODGE RD	OMAHA	NE	681143321	0270	4023548570	4023548965	IM	Internal Medicine	MD	ENGLISH		
LAURA	A	FRIGYES	N	Y	16120 W DODGE RD	OMAHA	NE	681182049	0270	4023540910	4023540611	IM	Internal Medicine	MD	ENGLISH		
LAURA	A	FRIGYES	N	Y	5908 S 142ND ST	OMAHA	NE	681372800	0270	4023541900	4023541910	IM	Internal Medicine	MD	ENGLISH		
LAURA	A	FRIGYES	N	Y	17675 WELCH PLZ	OMAHA	NE	681353551	0270	4023547600	4023547605	IM	Internal Medicine	MD	ENGLISH		
STUART	B	FRIGYES	N	Y	8901 W DODGE RD	OMAHA	NE	681143321	0270	4023548570	4023548965	IM	Internal Medicine	MD	ENGLISH		
STUART	B	FRIGYES	N	Y	5908 S 142ND ST	OMAHA	NE	681372800	0270	4023541900	4023541910	IM	Internal Medicine	MD	ENGLISH		
STUART	B	FRIGYES	N	Y	16120 W DODGE RD	OMAHA	NE	681182049	0270	4023540910	4023540611	IM	Internal Medicine	MD	ENGLISH		
STUART	B	FRIGYES	N	Y	17675 WELCH PLZ	OMAHA	NE	681353551	0270	4023547600	4023547605	IM	Internal Medicine	MD	ENGLISH		
MICHAEL	F	GITTER	N	Y	10060 REGENCY CIR	OMAHA	NE	681143732	0270	4023541500	4023541323	IM	Internal Medicine	MD	ENGLISH		
MICHAEL	F	GITTER	N	Y	8901 W DODGE RD	OMAHA	NE	681143321	0270	4023548570	4023548965	IM	Internal Medicine	MD	ENGLISH		

MICHAEL	F	GITTER	N	Y	5908 S 142ND ST	OMAHA	NE	681372800	0270	4023541900	4023541910	IM	Internal Medicine	MD	ENGLISH
MICHAEL	F	GITTER	N	Y	17675 WELCH PLZ	OMAHA	NE	681353551	0270	4023547600	4023547605	IM	Internal Medicine	MD	ENGLISH
JOHN	J	HOESING	N	Y	10060 REGENCY CIR	OMAHA	NE	681143732	0270	4023541500	4023541323	IM	Internal Medicine	MD	ENGLISH
JOHN	J	HOESING	N	Y	8901 W DODGE RD	OMAHA	NE	681143321	0270	4023548570	4023548965	IM	Internal Medicine	MD	ENGLISH
JOHN	J	HOESING	N	Y	5908 S 142ND ST	OMAHA	NE	681372800	0270	4023541900	4023541910	IM	Internal Medicine	MD	ENGLISH
JOHN	J	HOESING	N	Y	17675 WELCH PLZ	OMAHA	NE	681353551	0270	4023547600	4023547605	IM	Internal Medicine	MD	ENGLISH
DEANNA	J	LARSON	N	Y	10060 REGENCY CIR	OMAHA	NE	681143732	0270	4023541500	4023548686	HPLST	Hospitalist	MD	ENGLISH
LYNN	K	SCOTT	N	Y	8901 W DODGE RD	OMAHA	NE	681143321	0270	4023548570	4023548965	IM	Internal Medicine	MD	ENGLISH
LYNN	K	SCOTT	N	Y	16120 W DODGE RD	OMAHA	NE	681182049	0270	4023540910	4023540611	IM	Internal Medicine	MD	ENGLISH
EDWARD	J	TAYLOR	N	Y	10060 REGENCY CIRCLE	OMAHA	NE	681143732	0270	4023541500	4023541323	IM	Internal Medicine	MD	ENGLISH
EDWARD	J	TAYLOR	N	Y	16120 W DODGE RD	OMAHA	NE	681182049	0270	4023540910	4023540611	IM	Internal Medicine	MD	ENGLISH
EDWARD	J	TAYLOR	N	Y	5908 S 142ND ST	OMAHA	NE	681372800	0270	4023541900	4023541910	IM	Internal Medicine	MD	ENGLISH
EDWARD	J	TAYLOR	N	Y	17675 WELCH PLZ	OMAHA	NE	681353551	0270	4023547600	4023547605	IM	Internal Medicine	MD	ENGLISH
LYNN	K	SCOTT	N	Y	5908 S 142ND ST	OMAHA	NE	681372800	0270	4023541900	4023541910	IM	Internal Medicine	MD	ENGLISH
LYNN	K	SCOTT	N	Y	17675 WELCH PLZ	OMAHA	NE	681353551	0270	4023547600	4023547605	IM	Internal Medicine	MD	ENGLISH
WILLIAM	A	SHIFFERMILLER	N	Y	10060 REGENCY CIRCLE	OMAHA	NE	681143732	0270	4023541500	4023541323	IM	Internal Medicine	MD	ENGLISH
WILLIAM	A	SHIFFERMILLER	N	Y	8901 W DODGE RD	OMAHA	NE	681143321	0270	4023548570	4023548965	IM	Internal Medicine	MD	ENGLISH
WILLIAM	A	SHIFFERMILLER	N	Y	5908 S 142ND ST	OMAHA	NE	681372800	0270	4023541900	4023541910	IM	Internal Medicine	MD	ENGLISH
WILLIAM	A	SHIFFERMILLER	N	Y	17675 WELCH PLZ	OMAHA	NE	681353551	0270	4023547600	4023547605	IM	Internal Medicine	MD	ENGLISH
MARK	D	OMAR	N	Y	8901 W DODGE RD	OMAHA	NE	681143321	0270	4023548570	4023548965	IM	Internal Medicine	MD	ENGLISH
MARK	D	OMAR	N	Y	10060 REGENCY CIR	OMAHA	NE	681143732	0270	4023541500	4023541323	IM	Internal Medicine	MD	ENGLISH
MARK	D	OMAR	N	Y	5908 S 142ND ST	OMAHA	NE	681372800	0270	4023541900	4023541910	IM	Internal Medicine	MD	ENGLISH
MARK	D	OMAR	N	Y	17675 WELCH PLZ	OMAHA	NE	681353551	0270	4023547600	4023547605	IM	Internal Medicine	MD	ENGLISH
KATHARINE	I	MCLEESE	N	Y	10060 REGENCY CIR	OMAHA	NE	681143732	0270	4023541500	4023541323	IM	Internal Medicine	MD	ENGLISH
KATHARINE	I	MCLEESE	N	Y	16120 W DODGE RD	OMAHA	NE	681182049	0270	4023540910	4023540611	IM	Internal Medicine	MD	ENGLISH
KATHARINE	I	MCLEESE	N	Y	5908 S 142ND ST	OMAHA	NE	681372800	0270	4023541900	4023541910	IM	Internal Medicine	MD	ENGLISH
KATHARINE	I	MCLEESE	N	Y	17675 WELCH PLZ	OMAHA	NE	681353551	0270	4023547600	4023547605	IM	Internal Medicine	MD	ENGLISH
STEVEN	H	ZUBER	N	Y	5908 S 142ND ST	OMAHA	NE	681372800	0270	4023541900	4023541910	IM	Internal Medicine	MD	ENGLISH
STEVEN	H	ZUBER	N	Y	17675 WELCH PLZ	OMAHA	NE	681353551	0270	4023547600	4023547605	IM	Internal Medicine	MD	ENGLISH
MARY	D	GALLAGHER JANSEN	N	Y	2955 FARNAM ST	OMAHA	NE	681313534	0270	4025953939	4025953898	IM	Internal Medicine	MD	ENGLISH
MARY	D	GALLAGHER JANSEN	N	Y	EMILE @ 42ND ST	OMAHA	NE	681980001	0270	4025594015	4025598715	IM	Internal Medicine	MD	ENGLISH
JESSICA	E	NOVOTNY	Y	Y	8021 S 84TH ST	LA VISTA	NE	681283304	0760	4027785420	0000000000	IM	Internal Medicine	MD	ENGLISH
DAVID	P	STEARNES	Y	Y	16120 W DODGE RD	OMAHA	NE	681182049	0270	4023540550	4023540555	IM	Internal Medicine	DO	ENGLISH
PAUL		GOBBO	Y	N	1500 S 48TH ST STE 605	LINCOLN	NE	685061280	0540	4024838560	4024864953	IM	Internal Medicine	MD	ENGLISH
RUSSELL	L	COWLES	N	Y	8303 W DODGE ST RM 712	OMAHA	NE	681144108	0270	4023542360	4023548735	IM	Internal Medicine	MD	ENGLISH
RUSSELL	L	COWLES	N	Y	8303 W DODGE ST RM 712	OMAHA	NE	681144108	0270	4023542360	4023548735	IM	Internal Medicine	MD	ENGLISH
ANTHONY	J	ROSS	Y	N	2611 S 70TH ST STE A	LINCOLN	NE	685062960	0540	4024847677	4024845801	IM	Internal Medicine	MD	ENGLISH
JESSICA	E	NOVOTNY	N	Y	2955 FARNAM ST	OMAHA	NE	681313534	0270	4025953939	4025953898	IM	Internal Medicine	MD	ENGLISH
JESSICA	E	NOVOTNY	N	Y	EMILE @42ND ST	OMAHA	NE	681981045	0270	4025594015	4025598715	IM	Internal Medicine	MD	ENGLISH
STEVEN	H	ZUBER	N	Y	10060 REGENCY CIR	OMAHA	NE	681143732	0270	4023541500	4023541323	IM	Internal Medicine	MD	ENGLISH
ELMUTAZ-MOHED		ELTAHIR	N	Y	2300 S 16TH ST	LINCOLN	NE	685023704	0540	4024751011	0000000000	IM	Internal Medicine	MD	ENGLISH
ROSEANN	M	SCHWANINGER	N	Y	2300 S 16TH ST	LINCOLN	NE	685023704	0540	4024818566	4024818805	IM	Internal Medicine	MD	ENGLISH
ROY	W	HOLEYFIELD	Y	Y	12713 S 28TH AVE	BELLEVUE	NE	681231987	0760	4022926006	0000000000	IM	Internal Medicine	MD	ENGLISH
PHYLLIS	A	NSIAH KUMI	Y	N	5050 AMES AVE	OMAHA	NE	681042323	0270	4025952280	0000000000	IM	Internal Medicine	MD	ENGLISH
PHYLLIS	A	NSIAH KUMI	N	Y	2955 FARNAM ST	OMAHA	NE	681313534	0270	4025953939	0000000000	IM	Internal Medicine	MD	ENGLISH
PHYLLIS	A	NSIAH KUMI	N	Y	EMILE @ 42ND ST	OMAHA	NE	681989500	0270	4025594015	0000000000	IM	Internal Medicine	MD	ENGLISH
ALISSA	V	CLOUGH	N	Y	2300 S 16TH ST	LINCOLN	NE	685023704	0540	4024814136	0000000000	IM	Internal Medicine	MD	ENGLISH
KIRTI		GUPTA	Y	Y	8141 W CENTER RD STE 200	OMAHA	NE	681243273	0270	4027173000	4027173030	IM	Internal Medicine	MD	ENGLISH
ROY	W	HOLEYFIELD	Y	Y	12717 S 28TH AVE	BELLEVUE	NE	681233232	0760	4022926006	0000000000	IM	Internal Medicine	MD	ENGLISH
PETER	N	DIONISOPOULOS	N	Y	555 S 70TH ST	LINCOLN	NE	685102462	0540	4022197717	4022195310	IM	Internal Medicine	MD	ENGLISH
PETER	N	DIONISOPOULOS	N	Y	7440 S 91ST ST	LINCOLN	NE	685260000	0540	4024896555	4023283797	IM	Internal Medicine	MD	ENGLISH
ROBERT	T	KIZER	N	Y	8303 W DODGE ST RM 712	OMAHA	NE	681144108	0270	4023542360	4023548735	IM	Internal Medicine	MD	ENGLISH
KATHRYN	M	HAJJ	Y	Y	4535 NORMAL BLVD STE 105	LINCOLN	NE	685062891	0540	4024884861	4024884864	IM	Internal Medicine	MD	ENGLISH
THERESA	A	TOWNLEY	Y	Y	3213 S 24TH ST STE 200	OMAHA	NE	681081832	0270	4028985009	0000000000	IM	Internal Medicine	MD	ENGLISH
AKHILESH	K	SHARMA	N	Y	601 N 30 ST STE 5800	OMAHA	NE	681312137	0270	4022804180	4022804158	ID	INFECTIOUS DISEASE	MD	ENGLISH
ABELARDO	C	CRUZ	N	Y	10060 REGENCY CIRCLE	OMAHA	NE	681143732	0270	4023541500	0000000000	IM	Internal Medicine	MD	ENGLISH
ABELARDO	C	CRUZ	N	Y	5908 S 142ND ST	OMAHA	NE	681372800	0270	4023541925	4023541910	IM	Internal Medicine	MD	ENGLISH
ABELARDO	C	CRUZ	N	Y	17675 WELCH PLZ	OMAHA	NE	681353551	0270	4023547600	4023547601	IM	Internal Medicine	MD	ENGLISH
BRIAN	T	FAY	N	Y	EMILE @ 42ND ST	OMAHA	NE	681984030	0270	4025594015	4025598715	IM	Internal Medicine	MD	ENGLISH
GRACE	B	DAVIS	Y	Y	EMILE AT 42ND ST	OMAHA	NE	681980001	0270	4025594015	4025598715	IM	Internal Medicine	MD	ENGLISH
MICAH	W	BEACHY	N	Y	EMILE @ 42ND ST	OMAHA	NE	681980001	0270	4025594015	4025598715	IM	Internal Medicine	MD	ENGLISH
KATRENA	L	LACEY	Y	Y	5908 S 142ND ST	OMAHA	NE	681372800	0270	4023541926	4023541910	IM	Internal Medicine	MD	ENGLISH
KATRENA	L	LACEY	N	Y	10060 REGENCY CIR	OMAHA	NE	681143732	0270	4023541580	4023541485	IM	Internal Medicine	MD	ENGLISH
KATRENA	L	LACEY	N	Y	8901 W DODGE RD	OMAHA	NE	681143321	0270	4023541700	4023542040	IM	Internal Medicine	MD	ENGLISH
KATRENA	L	LACEY	N	Y	16120 W DODGE RD	OMAHA	NE	681182049	0270	4023540707	0000000000	IM	Internal Medicine	MD	ENGLISH
KATRENA	L	LACEY	N	Y	17675 WELCH PLZ	OMAHA	NE	681353551	0270	4023547600	0000000000	IM	Internal Medicine	MD	ENGLISH
BRIAN	T	FAY	N	Y	3604 SUMMIT PLAZA DR	BELLEVUE	NE	681231065	0760	4025952275	4022915039	IM	Internal Medicine	MD	ENGLISH
NICHELLE	R	HORTON-BROWN	Y	Y	409 MAIN ST	PLATTSMOUTH	NE	680481961	0120	4027344110	4027343990	IM	Internal Medicine	MD	ENGLISH
REGAN	M	TAYLOR	Y	Y	EMILE AT 42ND ST	OMAHA	NE	681983255	0270	4025594500	4025598715	IM	Internal Medicine	MD	ENGLISH
FARID		SADR	Y	Y	1701 W BROADWAY	COUNCIL BLUFFS	IA	515013822	0770	7122565600	7122563440	IM	Internal Medicine	MD	ENGLISH

DARREN		SPLONSKOWSKI	N	Y	7500 MERCY RD	OMAHA	NE	681242319	0270	4023986060	0000000000	IM	Internal Medicine	MD	ENGLISH	
DIANA	J	RABADI-MARAR	Y	Y	1701 W BROADWAY	COUNCIL BLUFFS	IA	515013822	0770	7122565600	7122563440	IM	Internal Medicine	MD	ENGLISH	
ISAM	E	MARAR	Y	Y	1701 W BROADWAY	COUNCIL BLUFFS	IA	515013822	0770	7122565600	7122563440	IM	Internal Medicine	MD	ENGLISH	
CLAYTON	B	SCHROEDER	Y	Y	8901 W DODGE RD	OMAHA	NE	681143321	0270	4023548570	4023548965	IM	Internal Medicine	MD	ENGLISH	
CLAYTON	B	SCHROEDER	N	Y	10060 REGENCY CIRCLE	OMAHA	NE	681143732	0270	4023548570	0000000000	IM	Internal Medicine	MD	ENGLISH	
CLAYTON	B	SCHROEDER	N	Y	16120 W DODGE RD	OMAHA	NE	681182049	0270	4023548570	0000000000	IM	Internal Medicine	MD	ENGLISH	
CLAYTON	B	SCHROEDER	N	Y	5908 S 142ND ST	OMAHA	NE	681372800	0270	4023548570	0000000000	IM	Internal Medicine	MD	ENGLISH	
CLAYTON	B	SCHROEDER	N	Y	17675 WELCH PLZ	OMAHA	NE	681353551	0270	4023548570	0000000000	IM	Internal Medicine	MD	ENGLISH	
DAVID	R	ALLEN	Y	Y	17030 LAKESIDE HILLS PLZ STE 102	OMAHA	NE	681304656	0270	4027585800	4027585809	IM	Internal Medicine	MD	ENGLISH	
DAVID	R	ALLEN	N	Y	14040 BOYSTOWN HOSPITAL RD	BOYS TOWN	NE	680107521	0270	4027786800	4027786001	IM	Internal Medicine	DO	ENGLISH	
SHAILA		SHENAI	N	Y	601 N 30TH ST	OMAHA	NE	681312137	0270	4024495960	4024495957	IM	Internal Medicine	MD	ENGLISH	
MAXWELL		LARWEH	N	Y	7500 MERCY RD	OMAHA	NE	681242319	0270	4023985580	4023985589	IM	Internal Medicine	MD	ENGLISH	
AARON		WARD	N	Y	14040 BOYSTOWN HOSPITAL RD	BOYS TOWN	NE	680107521	0270	4027786800	4027786874	IM	Internal Medicine	MD	ENGLISH	
SHAILA		SHENAI	Y	Y	5002 UNDERWOOD AVE	OMAHA	NE	681322236	0270	4022801185	4022801180	IM	Internal Medicine	MD	ENGLISH	
CAROLYN	M	MANHART	Y	Y	5002 UNDERWOOD AVE	OMAHA	NE	681322236	0270	4022801185	4022801180	IM	Internal Medicine	MD	ENGLISH	
JAMES	T	FROCK	N	Y	5002 UNDERWOOD AVE	OMAHA	NE	681322236	0270	4022801185	4022801180	IM	Internal Medicine	MD	ENGLISH	
DARREN		SPLONSKOWSKI	N	Y	11111 S 84TH ST	PAPILLION	NE	680464122	0760	4025933109	4025933117	IM	Internal Medicine	MD	ENGLISH	
ADAM	S	BRANK	Y	N	4501 S 70TH ST STE 130	LINCOLN	NE	685164276	0540	4024844940	4024844941	IM	Internal Medicine	MD	ENGLISH	
RACHEL		BONNEMA	Y	Y	EMILE @ 42ND ST	OMAHA	NE	681980001	0270	4025594500	4025599416	IM	Internal Medicine	MD	ENGLISH	
RACHEL		BONNEMA	Y	Y	2955 FARNAM ST	OMAHA	NE	681313534	0270	4025593939	4025593898	IM	Internal Medicine	MD	ENGLISH	
AARON		WARD	Y	Y	17030 LAKESIDE HILLS PLZ STE 102	OMAHA	NE	681304656	0270	4027585800	4027585809	IM	Internal Medicine	MD	ENGLISH	
AARON		WARD	N	Y	17655 NINA ST	OMAHA	NE	681302234	0270	4024351400	4024351404	IM	Internal Medicine	MD	ENGLISH	
MUHAMMAD		TALHA	N	Y	8303 DODGE ST RM 712	OMAHA	NE	681144108	0270	4023542360	4023542440	IM	Internal Medicine	MD	ENGLISH	URD
STEPHEN	E	BUDD	N	Y	11111 S 84TH ST	PAPILLION	NE	680464122	0760	4025933131	4025933796	HPLST	Hospitalist	MD	ENGLISH	
RONALD		ANDERSON	Y	Y	407 S 19TH ST	BLAIR	NE	680081907	0880	4024262210	4024262235	IM	Internal Medicine	MD	ENGLISH	
RONALD		ANDERSON	N	Y	6901 N 72ND ST	OMAHA	NE	681221709	0270	4024262210	0000000000	IM	Internal Medicine	MD	ENGLISH	
MONCARM	A	FOUCHE	Y	Y	10135 S 25TH ST	BELLEVUE	NE	681233505	0760	4022923987	4022924034	IM	Internal Medicine	MD	ENGLISH	
JAMES	V	ORTMAN	N	Y	7070 SPRING ST	OMAHA	NE	681063519	0270	4028988352	4028988281	IM	Internal Medicine	MD	ENGLISH	
DAVID	R	ALLEN	N	Y	555 N 30TH ST	OMAHA	NE	681312136	0270	4024986540	4024986357	IM	Internal Medicine	DO	ENGLISH	
DAVID	R	ALLEN	N	Y	14040 BOYS TOWN HOSP RD	BOYS TOWN	NE	680100000	0270	4027786800	4027786001	IM	Internal Medicine	MD	ENGLISH	
DAVID	R	ALLEN	N	Y	555 N 30TH ST	OMAHA	NE	681312136	0270	4024986540	4024986357	IM	Internal Medicine	MD	ENGLISH	
JAYANTHI	F	GANESAN	N	Y	DEWEY @ 42ND ST	OMAHA	NE	681980001	0270	4025526731	0000000000	IM	Internal Medicine	MD	ENGLISH	
MICHAEL	L	AARONSON	Y	Y	8141 W CENTER RD STE 200	OMAHA	NE	681243273	0270	4027173000	4027173030	IM	Internal Medicine	MD	ENGLISH	
ROY	W	HOLEYFIELD	Y	Y	10135 S 25TH ST	BELLEVUE	NE	681233505	0760	4022926006	0000000000	IM	Internal Medicine	MD	ENGLISH	
PRASANTI		MANDALAPU	N	Y	DEWEY @ 42ND ST	OMAHA	NE	681980001	0270	4025526731	0000000000	IM	Internal Medicine	MD	ENGLISH	
ANGELA	L	JENKIN	N	Y	555 S 70TH ST	LINCOLN	NE	685102462	0540	4022198747	0000000000	IM	Internal Medicine	MD	ENGLISH	
ROBERT	L	RECKER	N	Y	7500 MERCY RD	OMAHA	NE	681242319	0270	4023985580	4023985589	IM	Internal Medicine	MD	ENGLISH	
STEPHEN	E	BUDD	N	Y	7500 MERCY RD	OMAHA	NE	681242319	0270	4023985558	4023985589	IM	Internal Medicine	MD	ENGLISH	
KIRTI		GUPTA	N	Y	9717 Q ST	OMAHA	NE	681273272	0270	4025371700	4025371772	IM	Internal Medicine	MD	ENGLISH	
CONNIE	J	BEEHLER	N	N	555 S 70TH ST	LINCOLN	NE	685102462	0540	4024210896	0000000000	IM	Internal Medicine	MD	ENGLISH	
GREGORY	U	OCHUBA	Y	Y	5420 NW RADIAL HWY	OMAHA	NE	681043592	0270	4025589242	4025581040	IM	Internal Medicine	MD	ENGLISH	
ROBERT	J	SCHWAB	N	Y	2955 FARNAM ST	OMAHA	NE	681313534	0270	4025953939	4025953898	IM	Internal Medicine	MD	ENGLISH	
STEPHEN	J	BONASERA	N	Y	EMILE @42ND ST	OMAHA	NE	681980001	0270	4025599600	4025598228	IM	Internal Medicine	MD	ENGLISH	
JOEL	R	BESSMER	Y	Y	1938 E HIGHWAY 34	PLATTSMOUTH	NE	680485676	0120	4022966009	4022966202	IM	Internal Medicine	MD	ENGLISH	
DONALD	J	SCHMIDT	Y	Y	770 N COTNER BLVD STE 220	LINCOLN	NE	685052344	0540	4022198747	0000000000	IM	Internal Medicine	MD	ENGLISH	
JEFFREY	K	KING	N	Y	555 S 70TH ST	LINCOLN	NE	685102462	0540	4022197717	4022195310	IM	Internal Medicine	MD	ENGLISH	
JEFFREY	K	KING	N	Y	7440 S 91ST ST	LINCOLN	NE	685269797	0540	4024896554	4023283989	IM	Internal Medicine	MD	ENGLISH	SGN
JEFFREY	K	KING	Y	Y	7440 S 91ST ST	LINCOLN	NE	685269797	0540	4024896554	4023283989	IM	Internal Medicine	MD	ENGLISH	SGN
CLAYTON		FRIESEN	N	Y	555 S 70TH ST	LINCOLN	NE	685102462	0540	4022197717	4022195310	IM	Internal Medicine	MD	ENGLISH	
BETH	A	RAWLINGS	N	Y	555 S 70TH ST	LINCOLN	NE	685102462	0540	4022198747	4022198748	IM	Internal Medicine	MD	ENGLISH	
ERIC	T	RUSH	N	Y	555 S 70TH ST	LINCOLN	NE	685102462	0540	4022198747	4022198748	IM	Internal Medicine	MD	ENGLISH	
JEFFREY	E	JARRETT	Y	Y	1500 S 48TH ST STE 800	LINCOLN	NE	685061200	0540	4024838689	4024838689	IM	Internal Medicine	MD	ENGLISH	
SHANNON	K	BOERNER	Y	Y	EMILE @ 42ND ST	OMAHA	NE	681980001	0270	4025594500	4025599416	IM	Internal Medicine	MD	ENGLISH	
SHANNON	K	BOERNER	N	Y	3604 SUMMIT PLAZA DR	BELLEVUE	NE	681231065	0760	4025952275	4022915039	IM	Internal Medicine	MD	ENGLISH	
SHANNON	K	BOERNER	N	Y	2955 FARNAM ST	OMAHA	NE	681313534	0270	4025953939	4025593898	IM	Internal Medicine	MD	ENGLISH	
ERIC	D	PETERS	Y	Y	601 N 30 ST	OMAHA	NE	68131	055	4022804180	4022805285	IM	Internal Medicine	MD	ENGLISH	
THERESA	A	TOWNLEY	Y	Y	555 N 30TH ST	OMAHA	NE	681312136	0270	4024986511	0000000000	IM	Internal Medicine	MD	ENGLISH	
SARA	M	FARR	N	N	DEWEY @ 42ND ST	OMAHA	NE	681980001	0270	4025526731	0000000000	IM	Internal Medicine	MD	ENGLISH	
DWAIN	A	LEONHARDT	Y	Y	4501 S 70TH ST STE 130	LINCOLN	NE	685164276	0540	4024844940	4024844941	IM	Internal Medicine	MD	ENGLISH	
LEWIS	W	PLACHY	N	Y	555 S 70TH ST	LINCOLN	NE	685102462	0540	4022198747	0000000000	IM	Internal Medicine	MD	ENGLISH	
ROBIN	B	ALLEN	N	Y	555 S 70TH ST	LINCOLN	NE	685102462	109	4022198747	4022198748	HPLST	Hospitalist	MD	ENGLISH	
KENNETH	J	CHELOHA	N	Y	555 S 70TH ST	LINCOLN	NE	685102462	0540	4022198747	4022198748	IM	Internal Medicine	MD	ENGLISH	
MICHAEL	A	PACE	N	Y	555 S 70TH ST	LINCOLN	NE	685102462	0540	4022198747	0000000000	IM	Internal Medicine	MD	ENGLISH	
CLAYTON		FRIESEN	N	Y	7440 S 91ST ST	LINCOLN	NE	685269797	0540	4024896555	4023283797	IM	Internal Medicine	MD	ENGLISH	SPA
MARY		DREY	Y	N	4740 A ST STE 200	LINCOLN	NE	685104824	0540	4024845656	4024845741	IM	Internal Medicine	MD	ENGLISH	
LEONARD	E	WEBER	N	Y	11850 NICHOLAS ST STE 240	OMAHA	NE	681544476	0270	4024452400	4024456056	N	NEUROLOGY	MD	ENGLISH	
JOHN	M	HANNAM	N	Y	17030 LAKESIDE HILLS PLZ STE 202	OMAHA	NE	681302396	0270	4023932023	4023933244	N	NEUROLOGY	MD	ENGLISH	
EDWARD	M	SCHIMA	N	Y	17030 LAKESIDE HILLS PLZ STE 202	OMAHA	NE	681302396	0270	4023932023	4023933244	N	NEUROLOGY	MD	ENGLISH	
ROBERT	S	SUNDELL	N	Y	8901 W DODGE RD STE 210	OMAHA	NE	681143321	0270	4023542000	4023548645	N	NEUROLOGY	MD	ENGLISH	
JOHN	C	GOLDNER	N	Y	8901 W DODGE RD STE 210	OMAHA	NE	681143321	0270	4023542000	4023548645	N	NEUROLOGY	MD	ENGLISH	

RONALD	A	COOPER	N	Y	8901 W DODGE RD STE 210	OMAHA	NE	681143321	0270	4023542000	4023548645	N	NEUROLOGY	MD	ENGLISH	
JOEL	T	COTTON	N	Y	8901 W DODGE RD STE 210	OMAHA	NE	681143321	0270	4023542000	4023548645	N	NEUROLOGY	MD	ENGLISH	
HARRIS	A	FRANKEL	N	Y	8901 W DODGE RD STE 210	OMAHA	NE	681143321	0270	4023542000	4023548645	N	NEUROLOGY	MD	ENGLISH	
RICHARD	V	ANDREWS	N	Y	11930 ARBOR ST STE 200	OMAHA	NE	681442998	0270	4026971601	4026975007	N	NEUROLOGY	MD	ENGLISH	
JOHN	C	GOLDNER	N	Y	42ND & CTR STE 402	OMAHA	NE	681050000	0270	4023419910	0000000000	N	NEUROLOGY	MD	ENGLISH	
ROBERT	S	SUNDELL	N	Y	6901 N 72ND ST	OMAHA	NE	681221709	0270	4023542000	0000000000	N	NEUROLOGY	MD	ENGLISH	
RICHARD		SPOSATO	N	Y	6920 VAN DORN ST	LINCOLN	NE	685062977	0540	4024767557	0000000000	N	NEUROLOGY	MD	ENGLISH	
MANJULA		TELLA	N	Y	2735 N CLARKSON ST	FREMONT	NE	680257717	0260	4027279992	4027277029	N	NEUROLOGY	MD	ENGLISH	
JANICE		MCALLISTER	N	Y	EMILE @ 42ND ST	OMAHA	NE	681980001	0270	4025599539	0000000000	N	NEUROLOGY	MD	ENGLISH	
JANICE		MCALLISTER	N	Y	EMILE @ 42ND ST	OMAHA	NE	681980001	0270	4025599539	0000000000	N	NEUROLOGY	MD	ENGLISH	
PAUL	D	LARSEN	N	Y	EMILE @ 42ND ST	OMAHA	NE	681980001	0270	4025599539	0000000000	N	NEUROLOGY	MD	ENGLISH	
PAUL	D	LARSEN	N	Y	EMILE @ 42ND ST	OMAHA	NE	681980001	0270	4025599539	0000000000	N	NEUROLOGY	MD	ENGLISH	
GEORGE	J	WOLCOTT	N	Y	555 N 30 ST	OMAHA	NE	681310000	0270	4024986540	0000000000	N	NEUROLOGY	MD	ENGLISH	
PAUL	D	LARSEN	N	Y	8200 DODGE ST	OMAHA	NE	681144113	0270	4029553871	0000000000	N	NEUROLOGY	MD	ENGLISH	
GEORGE	J	WOLCOTT	N	Y	222 S 16TH ST STE A200	LINCOLN	NE	685081806	0540	4024762006	4024762008	N	NEUROLOGY	MD	ENGLISH	
JANICE		MCALLISTER	N	Y	8300 DODGE ST STE 220	OMAHA	NE	681144109	0270	4029553871	0000000000	N	NEUROLOGY	MD	ENGLISH	
JAN	J	GOLNICK	N	Y	8552 CASS ST STE 300	OMAHA	NE	681143570	0270	4025523030	0000000000	N	NEUROLOGY	MD	ENGLISH	
JAN	J	GOLNICK	N	Y	8552 CASS ST STE 300	OMAHA	NE	681143570	0270	4025523030	0000000000	N	NEUROLOGY	MD	ENGLISH	
JOHN	F	AITA	N	Y	8601 W DODGE RD STE 110	OMAHA	NE	681143495	0270	4023922882	4023922092	N	NEUROLOGY	MD	ENGLISH	
GARY	L	PATTEE	N	Y	2631 S 70TH ST	LINCOLN	NE	685062960	0540	4024837226	4024835440	N	NEUROLOGY	MD	ENGLISH	
JAMES	A	BOBENHOUSE	N	Y	2631 S 70TH ST	LINCOLN	NE	685062960	0540	4024837226	4024835440	N	NEUROLOGY	MD	ENGLISH	
DAVID	L	SMITH	N	Y	2631 S 70TH ST	LINCOLN	NE	685062960	0540	4024837226	0000000000	N	NEUROLOGY	MD	ENGLISH	SPA
LEWISTON	W	BIRKMANN	N	Y	2631 S 70TH ST	LINCOLN	NE	685062960	0540	4024837226	4024835440	N	NEUROLOGY	MD	ENGLISH	
BRIAN	L	BOES	N	Y	2631 S 70TH ST	LINCOLN	NE	685062960	0540	4024837226	4024835440	N	NEUROLOGY	MD	ENGLISH	
RHONDA	R	WRIGHT	N	Y	8200 DODGE ST	OMAHA	NE	681144113	0270	4029553950	4029553972	N	NEUROLOGY	MD	ENGLISH	
ABRAHAM		SCHEER	N	Y	7431 RINGNECK DR	LINCOLN	NE	685063639	0540	4024885300	4024848759	N	NEUROLOGY	MD	ENGLISH	SPA
ROBERT	E	STEG	N	Y	2059 N 156TH ST	OMAHA	NE	681166465	0270	4029659100	4029659150	N	NEUROLOGY	MD	ENGLISH	
ROBERT	E	STEG	N	Y	2059 N 156TH ST	OMAHA	NE	681166465	0270	4029659100	4029659150	N	NEUROLOGY	MD	ENGLISH	
DAVID	A	FRANCO	N	Y	8901 W DODGE RD STE 210	OMAHA	NE	681143321	0270	4023542000	4023548645	N	NEUROLOGY	MD	ENGLISH	
DAVID	A	FRANCO	N	Y	8901 W DODGE RD STE 210	OMAHA	NE	681143321	0270	4023542000	4023548645	N	NEUROLOGY	MD	ENGLISH	
RONALD	A	COOPER	N	Y	6901 N 72ND ST	OMAHA	NE	681221709	0270	4023542000	4023413616	N	NEUROLOGY	MD	ENGLISH	
JOHN	C	GOLDNER	N	Y	6901 N 72ND ST	OMAHA	NE	681221709	0270	4023542000	0000000000	N	NEUROLOGY	MD	ENGLISH	
JOEL	T	COTTON	N	Y	6901 N 72ND ST	OMAHA	NE	681221709	0270	4023542000	0000000000	N	NEUROLOGY	MD	ENGLISH	
HARRIS	A	FRANKEL	N	Y	6901 N 72ND ST	OMAHA	NE	681221709	0270	4023542000	0000000000	N	NEUROLOGY	MD	ENGLISH	
HARRIS	A	FRANKEL	N	Y	6901 N 72ND ST	OMAHA	NE	681221709	0270	4023542000	0000000000	N	NEUROLOGY	MD	ENGLISH	
JOHN	M	HANNAM	N	Y	17030 LAKESIDE HILLS PLZ #107	OMAHA	NE	681302396	0270	4023932023	4023933244	N	NEUROLOGY	MD	ENGLISH	
EDWARD	M	SCHIMA	N	Y	17030 LAKESIDE HILLS PLZ STE 107	OMAHA	NE	681300000	0270	4023932023	4023933244	N	NEUROLOGY	MD	ENGLISH	
YOUNG	P	OLIVER	N	Y	8200 DODGE ST	OMAHA	NE	681144113	0270	4029555372	4029555380	N	NEUROLOGY	MD	ENGLISH	SPA
PIERRE	B	FAYAD	N	Y	4242 FARNAM ST STE 650	OMAHA	NE	681980001	0270	4025598600	4025595010	N	NEUROLOGY	MD	ENGLISH	
PIERRE	B	FAYAD	N	Y	4242 FARNAM ST STE 650	OMAHA	NE	681980001	0270	4025598600	4025595010	N	NEUROLOGY	MD	ENGLISH	
SANJAY		SINGH	N	Y	4242 FARNAM ST STE 650	OMAHA	NE	681980001	0270	4025598600	4025595010	N	NEUROLOGY	MD	ENGLISH	
SANJAY		SINGH	N	Y	4242 FARNAM ST STE 650	OMAHA	NE	681980001	0270	4025598600	4025595010	N	NEUROLOGY	MD	ENGLISH	
GARY	L	PATTEE	N	Y	4242 FARNAM ST STE 650	OMAHA	NE	681980001	0270	4025598600	4025595010	N	NEUROLOGY	MD	ENGLISH	
GARY	L	PATTEE	N	Y	4242 FARNAM ST STE 650	OMAHA	NE	681980001	0270	4025598600	4025595010	N	NEUROLOGY	MD	ENGLISH	
PARIWAT		THAISETTHAWATKUL	N	Y	4242 FARNAM ST STE 650	OMAHA	NE	681980001	0270	4025598600	4025595010	N	NEUROLOGY	MD	ENGLISH	
PARIWAT		THAISETTHAWATKUL	N	Y	4242 FARNAM ST STE 650	OMAHA	NE	681980001	0270	4025598600	4025595010	N	NEUROLOGY	MD	ENGLISH	
JOHN		PUENTE	N	Y	2631 S 70TH ST	LINCOLN	NE	685062960	0540	4024837226	4024835440	N	NEUROLOGY	MD	ENGLISH	
JOHN		PUENTE	N	Y	2631 S 70TH ST	LINCOLN	NE	685062960	0540	4024837226	4024835440	N	NEUROLOGY	MD	ENGLISH	
DANIEL	L	MURMAN	N	Y	4242 FARNAM ST STE 650	OMAHA	NE	681980001	0270	4025598600	4025595010	N	NEUROLOGY	MD	ENGLISH	
DANIEL	L	MURMAN	N	Y	4242 FARNAM ST STE 650	OMAHA	NE	681980001	0270	4025598600	4025595010	N	NEUROLOGY	MD	ENGLISH	
NICOLE	M	LIEBENTRITT	N	Y	17030 LAKESIDE HILLS PLZ STE 202	OMAHA	NE	681302396	0270	4023932023	4023933244	N	NEUROLOGY	MD	ENGLISH	
NICOLE	M	LIEBENTRITT	N	Y	17030 LAKESIDE HILLS PLZ STE 202	OMAHA	NE	681302396	0270	4023932023	4023933244	N	NEUROLOGY	MD	ENGLISH	
LEWISTON	W	BIRKMANN	N	Y	575 S 70TH ST STE 315	LINCOLN	NE	685102471	0540	4024837226	4024835440	N	NEUROLOGY	MD	ENGLISH	
LEWISTON	W	BIRKMANN	N	Y	575 S 70TH ST STE 315	LINCOLN	NE	685102471	0540	4024837226	4024835440	N	NEUROLOGY	MD	ENGLISH	
DAVID	L	SMITH	N	Y	575 S 70TH ST STE 315	LINCOLN	NE	685102471	0540	4024837226	0000000000	N	NEUROLOGY	MD	ENGLISH	
DAVID	L	SMITH	N	Y	575 S 70TH ST STE 315	LINCOLN	NE	685102471	0540	4024837226	0000000000	N	NEUROLOGY	MD	ENGLISH	
JAMES	A	BOBENHOUSE	N	Y	575 S 70TH ST STE 315	LINCOLN	NE	685102471	0540	4024837226	4024835440	N	NEUROLOGY	MD	ENGLISH	
JAMES	A	BOBENHOUSE	N	Y	575 S 70TH ST STE 315	LINCOLN	NE	685102471	0540	4024837226	4024835440	N	NEUROLOGY	MD	ENGLISH	
GARY	L	PATTEE	N	Y	575 S 70TH ST STE 315	LINCOLN	NE	685102471	0540	4024837226	4024835440	N	NEUROLOGY	MD	ENGLISH	
GARY	L	PATTEE	N	Y	575 S 70TH ST STE 315	LINCOLN	NE	685102471	0540	4024837226	4024835440	N	NEUROLOGY	MD	ENGLISH	
BRIAN	L	BOES	N	Y	575 S 70TH ST STE 315	LINCOLN	NE	685102471	0540	4024837226	4024835440	N	NEUROLOGY	MD	ENGLISH	
BRIAN	L	BOES	N	Y	575 S 70TH ST STE 315	LINCOLN	NE	685102471	0540	4024837226	4024835440	N	NEUROLOGY	MD	ENGLISH	
JOHN		PUENTE	N	Y	575 S 70TH ST STE 315	LINCOLN	NE	685102471	0540	4024837226	4024835440	N	NEUROLOGY	MD	ENGLISH	
JOHN		PUENTE	N	Y	575 S 70TH ST STE 315	LINCOLN	NE	685102471	0540	4024837226	4024835440	N	NEUROLOGY	MD	ENGLISH	
NICOLE	M	LIEBENTRITT	N	Y	17030 LAKESIDE HILLS PLZ	OMAHA	NE	681302396	0270	4023615224	0000000000	N	NEUROLOGY	MD	ENGLISH	
NICOLE	M	LIEBENTRITT	N	Y	17030 LAKESIDE HILLS PLZ	OMAHA	NE	681302396	0270	4023615224	0000000000	N	NEUROLOGY	MD	ENGLISH	
JONATHAN	F	MORAVEK	N	Y	ONE EDMUNDSON PLACE	COUNCIL BLUFFS	IA	515034658	0770	7123967938	7123281911	N	NEUROLOGY	MD	ENGLISH	
JONATHAN	F	MORAVEK	N	Y	ONE EDMUNDSON PLACE	COUNCIL BLUFFS	IA	515034658	0770	7123967938	7123281911	N	NEUROLOGY	MD	ENGLISH	
MATTHEW		KNISS	N	Y	2631 S 70TH ST	LINCOLN	NE	685062960	0540	4024837226	4024835440	N	NEUROLOGY	MD	ENGLISH	

MATTHEW		KNISS	N	Y	2631 S 70TH ST	LINCOLN	NE	685062960	0540	4024837226	4024835440	N	NEUROLOGY	MD	ENGLISH	
ROBERT	S	SUNDELL	N	Y	4242 FARNAM ST STE 650	OMAHA	NE	681980001	0270	4025598600	4025595010	N	NEUROLOGY	MD	ENGLISH	
ROBERT	S	SUNDELL	N	Y	4242 FARNAM ST STE 650	OMAHA	NE	681980001	0270	4025598600	4025595010	N	NEUROLOGY	MD	ENGLISH	
HARRIS	A	FRANKEL	N	Y	4242 FARNAM ST STE 650	OMAHA	NE	681980001	0270	4025598600	4025595010	N	NEUROLOGY	MD	ENGLISH	
HARRIS	A	FRANKEL	N	Y	4242 FARNAM ST STE 650	OMAHA	NE	681980001	0270	4025598600	4025595010	N	NEUROLOGY	MD	ENGLISH	
DAVID	A	FRANCO	N	Y	4242 FARNAM ST STE 650	OMAHA	NE	681980001	0270	4025598600	4025595010	N	NEUROLOGY	MD	ENGLISH	
DAVID	A	FRANCO	N	Y	4242 FARNAM ST STE 650	OMAHA	NE	681980001	0270	4025598600	4025595010	N	NEUROLOGY	MD	ENGLISH	
JOEL	T	COTTON	N	Y	4242 FARNAM ST STE 650	OMAHA	NE	681980001	0270	4025598600	4025595010	N	NEUROLOGY	MD	ENGLISH	
JOEL	T	COTTON	N	Y	4242 FARNAM ST STE 650	OMAHA	NE	681980001	0270	4025598600	4025595010	N	NEUROLOGY	MD	ENGLISH	
RONALD	A	COOPER	N	Y	4242 FARNAM ST STE 650	OMAHA	NE	681980001	0270	4025598600	4025595010	N	NEUROLOGY	MD	ENGLISH	
RONALD	A	COOPER	N	Y	4242 FARNAM ST STE 650	OMAHA	NE	681980001	0270	4025598600	4025595010	N	NEUROLOGY	MD	ENGLISH	
IVAN	M	PAVKOVIC	N	Y	555 S 70TH ST	LINCOLN	NE	685102462	0540	4022198747	0000000000	N	NEUROLOGY	MD	ENGLISH	
JEFFREY	W	THORNTON	N	Y	1 JACK FOSTER DR	SHENANDOAH	IA	516014586	0720	7122467240	7122467358	N	NEUROLOGY	MD	ENGLISH	
JEFFREY	W	THORNTON	N	Y	4242 FARNAM ST STE 655	OMAHA	NE	681312850	0270	4025522650	4025522655	N	NEUROLOGY	MD	ENGLISH	
THOMAS		DIESING	N	Y	8901 W DODGE RD STE 210	OMAHA	NE	681143321	0270	4023542000	4023548645	N	NEUROLOGY	MD	ENGLISH	
THOMAS		DIESING	N	Y	8901 W DODGE RD STE 210	OMAHA	NE	681143321	0270	4023542000	4023548645	N	NEUROLOGY	MD	ENGLISH	
THOMAS		DIESING	N	Y	4242 FARNAM ST STE 650	OMAHA	NE	681980001	0270	4025598600	4025595010	N	NEUROLOGY	MD	ENGLISH	
THOMAS		DIESING	N	Y	4242 FARNAM ST STE 650	OMAHA	NE	681980001	0270	4025598600	4025595010	N	NEUROLOGY	MD	ENGLISH	
JOSE	M	FERNANDES FILHO	N	Y	4242 FARNAM ST STE 650	OMAHA	NE	681980001	0270	4025598600	4025595010	N	NEUROLOGY	MD	ENGLISH	
JANICE		MCALLISTER	N	Y	8200 DODGE ST	OMAHA	NE	681144113	0270	4029554070	4029554184	N	NEUROLOGY	MD	ENGLISH	
PAUL	D	LARSEN	N	Y	8200 DODGE ST	OMAHA	NE	681144113	0270	4029554070	4029554184	N	NEUROLOGY	MD	ENGLISH	
IVAN	M	PAVKOVIC	N	Y	8200 DODGE ST	OMAHA	NE	681144113	0270	4029555372	4029555380	N	NEUROLOGY	MD	ENGLISH	
VAHID		TAGHAVI	N	Y	4242 FARNAM ST STE 650	OMAHA	NE	681980001	0270	4025598600	4025595010	N	NEUROLOGY	MD	ENGLISH	
IVAN	M	PAVKOVIC	N	Y	4445 S 86TH ST	LINCOLN	NE	685269225	0540	4024861500	0000000000	N	NEUROLOGY	MD	ENGLISH	
IVAN	M	PAVKOVIC	N	Y	8200 DODGE ST	OMAHA	NE	681144113	0270	4029555400	0000000000	N	NEUROLOGY	MD	ENGLISH	
BLANCA	L	MARKY	N	Y	800 MERCY DR STE 110	COUNCIL BLUFFS	IA	515033128	0770	7123285350	7123285354	N	NEUROLOGY	MD	ENGLISH	
RANA	K	ZABAD	N	Y	4242 FARNAM ST STE 650	OMAHA	NE	681980001	0270	4025598600	4025595010	N	NEUROLOGY	MD	ENGLISH	
DIEGO		TORRES-RUSSOTTO	N	Y	4242 FARNAM ST STE 650	OMAHA	NE	681980001	0270	4025598600	4025595010	N	NEUROLOGY	MD	ENGLISH	
JOHN	M	BERTONI	N	Y	4242 FARNAM ST STE 650	OMAHA	NE	681980001	0270	4025598600	4025595010	N	NEUROLOGY	MD	ENGLISH	
SOHAIL	A	KHAN	N	Y	3601 N 30TH ST	OMAHA	NE	681113260	0270	4024494686	4024494370	N	NEUROLOGY	MD	ENGLISH	
SCOTT		GOODMAN	N	Y	4242 FARNAM ST STE 655	OMAHA	NE	681312850	0270	4025522650	4025522655	N	NEUROLOGY	MD	ENGLISH	
DEEPAK		MADHAVAN	N	Y	4242 FARNAM ST STE 655	OMAHA	NE	681312850	0270	4025522270	4025522276	N	NEUROLOGY	MD	ENGLISH	
FRED	J	KADER	N	Y	8424 W CENTER RD STE 212	OMAHA	NE	681243138	0270	4028841590	4023900321	N	NEUROLOGY	MD	ENGLISH	
FRED	J	KADER	N	Y	8424 W CENTER RD STE 212	OMAHA	NE	681243138	0270	4028841590	4023900321	N	NEUROLOGY	MD	ENGLISH	
KAREN	L	BREMER	N	Y	601 N 30TH ST STE 2342	OMAHA	NE	681312137	0270	4022804686	4024494370	N	NEUROLOGY	MD	ENGLISH	
CHARLES		TAYLON	N	Y	601 N 30TH ST STE 3700	OMAHA	NE	681312137	0270	4022804497	4024804478	S-N	Neurological Surgery	MD	ENGLISH	
GEORGE	M	GREENE	N	Y	4242 FARNAM ST STE 363	OMAHA	NE	681312850	0270	4025522929	4025522986	S-N	Neurological Surgery	MD	ENGLISH	
LESLIE	C	HELLBUSCH	N	Y	8005 FARNAM DR STE 305	OMAHA	NE	681143426	0270	4023989243	4023989253	S-N	Neurological Surgery	MD	ENGLISH	SPA
DOUGLAS	J	LONG	N	Y	8005 FARNAM DR STE 305	OMAHA	NE	681143426	0270	4023989243	4023989253	S-N	Neurological Surgery	MD	ENGLISH	
DOUGLAS	J	LONG	N	Y	EMILE @ 42ND ST	OMAHA	NE	681980001	0270	4025594018	4025599840	S-N	Neurological Surgery	MD	ENGLISH	
DOUGLAS	J	LONG	N	Y	EMILE @ 42ND ST	OMAHA	NE	681980001	0270	4025594018	4025599840	S-N	Neurological Surgery	MD	ENGLISH	
LESLIE	C	HELLBUSCH	N	Y	EMILE @ 42ND ST	OMAHA	NE	681980001	0270	4025594018	4025599840	S-N	Neurological Surgery	MD	ENGLISH	
LESLIE	C	HELLBUSCH	N	Y	EMILE @ 42ND ST	OMAHA	NE	681980001	0270	4025594018	4025599840	S-N	Neurological Surgery	MD	ENGLISH	
ARUN-ANGELO		PATIL	N	Y	EMILE @ 42ND ST	OMAHA	NE	681980001	0270	4025594017	4025597779	S-N	Neurological Surgery	MD	ENGLISH	
ARUN-ANGELO		PATIL	N	Y	EMILE @ 42ND ST	OMAHA	NE	681980001	0270	4025594017	4025597779	S-N	Neurological Surgery	MD	ENGLISH	
STEPHEN	E	DORAN	N	Y	8005 FARNAM DR STE 305	OMAHA	NE	681143426	0270	4023989243	4023989253	S-N	Neurological Surgery	MD	ENGLISH	SPA
STEPHEN	E	DORAN	N	Y	EMILE @ 42ND ST	OMAHA	NE	681980001	0270	4025594017	0000000000	S-N	Neurological Surgery	MD	ENGLISH	
STEPHEN	E	DORAN	N	Y	EMILE @ 42ND ST	OMAHA	NE	681980001	0270	4025594017	0000000000	S-N	Neurological Surgery	MD	ENGLISH	
STEPHEN	E	DORAN	N	Y	8301 DODGE ST	OMAHA	NE	681144108	0270	4023545400	0000000000	S-N	Neurological Surgery	MD	ENGLISH	
LESLIE	C	HELLBUSCH	N	Y	8301 DODGE ST	OMAHA	NE	681144108	0270	4023545400	4023989253	S-N	Neurological Surgery	MD	ENGLISH	
RIC	E	JENSEN	N	Y	4242 FARNAM ST STE 363	OMAHA	NE	681312850	0270	4025522929	4025522986	S-N	Neurological Surgery	MD	ENGLISH	
JOHN	S	TREVES	N	Y	EMILE AT 42ND ST	OMAHA	NE	681980001	0270	4025594018	4025599840	S-N	Neurological Surgery	MD	ENGLISH	
JOHN	S	TREVES	N	Y	EMILE AT 42ND ST	OMAHA	NE	681980001	0270	4025594018	4025599840	S-N	Neurological Surgery	MD	ENGLISH	
JOHN	S	TREVES	N	Y	8005 FARNAM ST STE 305	OMAHA	NE	681144441	0270	4023989243	4023989253	S-N	Neurological Surgery	MD	ENGLISH	
CHRISTOPHER	S	KENT	N	Y	2222 S 16TH ST STE 305	LINCOLN	NE	685023796	0540	4024883002	4024838787	S-N	Neurological Surgery	MD	ENGLISH	
BENJAMIN	R	GELBER	N	Y	2222 S 16TH ST STE 305	LINCOLN	NE	685023796	0540	4024883002	4024838787	S-N	Neurological Surgery	MD	ENGLISH	
ERIC	W	PIERSON	N	Y	2222 S 16TH ST STE 305	LINCOLN	NE	685023796	0540	4024883002	4024838787	S-N	Neurological Surgery	MD	ENGLISH	
MARK	J	PUCCIONI	N	Y	EMILE @ 42ND ST	OMAHA	NE	681981045	0270	4025594018	4025599840	S-N	Neurological Surgery	MD	ENGLISH	
MARK	J	PUCCIONI	N	Y	EMILE @ 42ND ST	OMAHA	NE	681981045	0270	4025594018	4025599840	S-N	Neurological Surgery	MD	ENGLISH	
MARK	J	PUCCIONI	N	Y	8005 FARNAM DR STE 305	OMAHA	NE	681143426	0270	4023989243	4023989253	S-N	Neurological Surgery	MD	ENGLISH	SPA
MARK	J	PUCCIONI	N	Y	8005 FARNAM DR STE 305	OMAHA	NE	681143426	0270	4023989243	4023989253	S-N	Neurological Surgery	MD	ENGLISH	SPA
		MIDWEST NEUROSURGERY PC	N	Y	8005 FARNAM DR STE 305	OMAHA	NE	681143426	0270	4023989243	0000000000	S-N	Neurological Surgery	MD	ENGLISH	
CHARLES		TAYLON	N	Y	201 RIDGE ST STE 310	COUNCIL BLUFFS	IA	515034643	0770	7123237123	0000000000	S-N	Neurological Surgery	MD	ENGLISH	
CHARLES		TAYLON	N	Y	201 RIDGE ST STE 310	COUNCIL BLUFFS	IA	515034643	0770	7123237123	0000000000	S-N	Neurological Surgery	MD	ENGLISH	
ERIC	W	PIERSON	N	Y	575 S 70TH ST STE 400	LINCOLN	NE	685102491	0540	4024883002	4024838787	S-N	Neurological Surgery	MD	ENGLISH	
CHRISTOPHER	S	KENT	N	Y	575 S 70TH ST STE 400	LINCOLN	NE	685102491	0540	4024883002	4024838787	S-N	Neurological Surgery	MD	ENGLISH	
BENJAMIN	R	GELBER	N	Y	575 S 70TH ST STE 400	LINCOLN	NE	685102491	0540	4024883002	4024838787	S-N	Neurological Surgery	MD	ENGLISH	

WENDY		SPANGLER	N	Y	8005 FARNAM ST STE 305	OMAHA	NE	681144441	0270	4023989243	4023989253	S-N	Neurological Surgery	MD	ENGLISH	SPA
WENDY		SPANGLER	N	Y	EMILE @ 42ND ST.	OMAHA	NE	681980001	0270	4025594018	4025599840	S-N	Neurological Surgery	MD	ENGLISH	
WENDY		SPANGLER	N	Y	EMILE @ 42ND ST.	OMAHA	NE	681980001	0270	4025594018	4025599840	S-N	Neurological Surgery	MD	ENGLISH	
WILLIAM	E	THORELL	N	Y	EMILE @ 42ND ST	OMAHA	NE	681980001	0270	4025594301	4025597779	S-N	Neurological Surgery	MD	ENGLISH	
WILLIAM	E	THORELL	N	Y	EMILE @ 42ND ST	OMAHA	NE	681980001	0270	4025594301	4025597779	S-N	Neurological Surgery	MD	ENGLISH	
		NEUROLOGICAL & SPINAL SURGERY LLC	N	Y	2222 S 16TH ST STE 305	LINCOLN	NE	685023796	0540	8777918360	4024838787	S-N	Neurological Surgery	MD	ENGLISH	
		NEUROLOGICAL & SPINAL SURGERY LLC	N	Y	2222 S 16TH ST STE 305	LINCOLN	NE	685023796	0540	8777918360	4024838787	S-N	Neurological Surgery	MD	ENGLISH	
DANIEL	J	TOMES	N	Y	2222 S 16TH ST STE 305	LINCOLN	NE	685023796	0540	4024833002	4024838787	S-N	Neurological Surgery	MD	ENGLISH	
DANIEL	J	TOMES	N	Y	2222 S 16TH ST STE 305	LINCOLN	NE	685023796	0540	4024833002	4024838787	S-N	Neurological Surgery	MD	ENGLISH	
DANIEL	J	TOMES	N	Y	575 S 70TH ST STE 400	LINCOLN	NE	685102491	0540	4024883002	4024838787	S-N	Neurological Surgery	MD	ENGLISH	
DANIEL	J	TOMES	N	Y	575 S 70TH ST STE 400	LINCOLN	NE	685102491	0540	4024883002	4024838787	S-N	Neurological Surgery	MD	ENGLISH	
KENNETH	A	FOLLETT	N	Y	EMILE @ 42ND ST	OMAHA	NE	681980001	0270	4025594017	4025595554	S-N	Neurological Surgery	MD	ENGLISH	
KENNETH	A	FOLLETT	N	Y	EMILE @ 42ND ST	OMAHA	NE	681980001	0270	4025594017	4025595554	S-N	Neurological Surgery	MD	ENGLISH	
PAMELA		SANTAMARIA	N	Y	4242 FARNAM ST STE 655	OMAHA	NE	681312850	0270	4025522650	4025522655	N	NEUROLOGY	MD	ENGLISH	
BRADLEY	S	BOWDINO	N	Y	8005 FARNAM DR STE 305	OMAHA	NE	681143426	0270	4023989243	4023989253	S-N	Neurological Surgery	MD	ENGLISH	
BRADLEY	S	BOWDINO	N	Y	EMILE @ 42ND ST	OMAHA	NE	681980001	0270	4025594018	4025599840	S-N	Neurological Surgery	MD	ENGLISH	
BRADLEY	S	BOWDINO	N	Y	EMILE @ 42ND ST	OMAHA	NE	681980001	0270	4025594018	4025599840	S-N	Neurological Surgery	MD	ENGLISH	
PETER	J	LENNARSON	N	Y	EMILE @ 42ND ST	OMAHA	NE	681980001	0270	4025594017	4025595554	S-N	Neurological Surgery	MD	ENGLISH	
PETER	J	LENNARSON	N	Y	EMILE @ 42ND ST	OMAHA	NE	681980001	0270	4025594017	4025595554	S-N	Neurological Surgery	MD	ENGLISH	
KEITH	R	LODHIA	N	Y	8005 FARNAM DR STE 305	OMAHA	NE	681143426	0270	4023989243	4023989253	S-N	Neurological Surgery	MD	ENGLISH	SPA
GEORGE	M	GREENE	N	Y	2206 LONGO DR STE 105	BELLEVUE	NE	680052977	0760	4025522929	4025522986	S-N	Neurological Surgery	MD	ENGLISH	
JOHN		HAIN	N	Y	4242 FARNAM ST STE 363	OMAHA	NE	681312850	0270	4025522929	4025522986	S-N	Neurological Surgery	MD	ENGLISH	
MICHELE		AIZENBERG	N	Y	EMILE @ 42ND ST	OMAHA	NE	681980001	0270	4025594299	0000000000	S-N	Neurological Surgery	MD	ENGLISH	
KENNETH	A	FOLLETT	N	Y	4242 FARNAM ST STE 650	OMAHA	NE	681312813	0270	4025598600	4025595010	S-N	Neurological Surgery	MD	ENGLISH	
WILLIAM	E	THORELL	N	Y	4242 FARNAM ST STE 650	OMAHA	NE	681312813	0270	4025598600	4025595010	S-N	Neurological Surgery	MD	ENGLISH	
MICHELE		AIZENBERG	N	Y	4242 FARNAM ST STE 650	OMAHA	NE	681312813	0270	4025598600	4025595010	S-N	Neurological Surgery	MD	ENGLISH	
ARUN-ANGELO		PATIL	N	Y	4242 FARNAM ST STE 650	OMAHA	NE	681312813	0270	4025598600	4025595010	S-N	Neurological Surgery	MD	ENGLISH	
DANIEL		SURDELL JR	N	Y	EMILE @ 42ND ST	OMAHA	NE	681984030	0270	4025594229	4025597779	S-N	Neurological Surgery	MD	ENGLISH	
SYLVANUS	A	AYENI	N	Y	601 N 30TH ST	OMAHA	NE	681312137	0270	4022804497	4022804478	S-N	Neurological Surgery	MD	ENGLISH	
FERDINAND		MATANAJ	N	Y	601 N 30 ST	OMAHA	NE	681312137	0270	4022804497	4022804584	S-N	Neurological Surgery	MD	ENGLISH	
DAVID	C	HATCH	N	Y	EMILE @ 42ND ST	OMAHA	NE	681980001	0270	4025591000	0000000000	S-N	Neurological Surgery	MD	ENGLISH	
DAVID	C	HATCH	N	Y	EMILE @ 42ND ST	OMAHA	NE	681980001	0270	4025591000	0000000000	S-N	Neurological Surgery	MD	ENGLISH	
DAVID	C	HATCH	N	Y	7819 DODGE ST	OMAHA	NE	681143411	0270	4023848882	0000000000	S-N	Neurological Surgery	MD	ENGLISH	
DAVID	C	HATCH	N	Y	7819 DODGE ST	OMAHA	NE	681143411	0270	4023848882	0000000000	S-N	Neurological Surgery	MD	ENGLISH	
FERDINAND		MATANAJ	N	Y	601 N 30 ST	OMAHA	NE	681312137	055	4022804497	4022804584	S-N	Neurological Surgery	MD	ENGLISH	
LONNY	J	LEGINO	N	Y	7205 W CENTER RD STE 200	OMAHA	NE	681242388	0270	4023976600	4023978318	OBG	OBSTETRICS & GYNECOLOGY	MD	ENGLISH	
KENT	H	SIEMERS	N	Y	7205 W CENTER RD STE 200	OMAHA	NE	681242388	0270	4023976600	0000000000	OBG	OBSTETRICS & GYNECOLOGY	MD	ENGLISH	
ANNAMARIE		NAGY	N	Y	4920 S 30TH ST STE 103	OMAHA	NE	681071656	0270	4027344110	4029915642	OBG	OBSTETRICS & GYNECOLOGY		ENGLISH	
CARON	J	GRAY	N	Y	4920 S 30TH ST STE 103	OMAHA	NE	681071590	0270	4027344110	4027343990	OBG	OBSTETRICS & GYNECOLOGY		ENGLISH	
JAMES	H	ELSTON	N	Y	8420 W DODGE RD STE 111	OMAHA	NE	681143492	0270	4023915022	0000000000	OBG	OBSTETRICS & GYNECOLOGY	MD	ENGLISH	
RAYMOND	L	SCHULTE	N	Y	4239 FARNAM ST STE 734	OMAHA	NE	681312803	0270	4025522700	4025522709	OBG	OBSTETRICS & GYNECOLOGY	MD	ENGLISH	
RAYMOND	L	SCHULTE	N	Y	4239 FARNAM ST STE 734	OMAHA	NE	681312803	0270	4025522700	4025522709	OBG	OBSTETRICS & GYNECOLOGY	MD	ENGLISH	
ROBIN	R	CLEMMER	N	Y	4239 FARNAM ST STE 734	OMAHA	NE	681312803	0270	4025522700	4025522709	OBG	OBSTETRICS & GYNECOLOGY		ENGLISH	
MICHAEL	R	NABITY	N	Y	6828 N 72ND ST STE 5300	OMAHA	NE	681221744	0270	4025723360	4025723365	OBG	OBSTETRICS & GYNECOLOGY		ENGLISH	
TERRENCE	J	KOLBECK	N	Y	6828 N 72ND ST STE 5300	OMAHA	NE	681221744	0270	4025723360	4025723365	OBG	OBSTETRICS & GYNECOLOGY		ENGLISH	
THOMAS	M	BESSE	N	Y	8141 W CENTER RD	OMAHA	NE	681243273	0270	4023913870	4023910298	OBG	OBSTETRICS & GYNECOLOGY		ENGLISH	
ERNEST	W	CHUPP	N	Y	7710 MERCY RD STE 422	OMAHA	NE	681242346	0270	4023920735	4023920229	OBG	OBSTETRICS & GYNECOLOGY		ENGLISH	
THOMAS	S	PRUSE	N	Y	8141 W CENTER RD	OMAHA	NE	681243273	0270	4023913870	4023910298	OBG	OBSTETRICS & GYNECOLOGY		ENGLISH	
JAMES	D	QUINN	N	Y	310 REGENCY PKWY	OMAHA	NE	681143791	0270	4023920303	4023922792	OBG	OBSTETRICS & GYNECOLOGY		ENGLISH	
FRANKLIN	D	DEVRIES	N	Y	4239 FARNAM ST STE 734	OMAHA	NE	681312803	0270	4025522700	4025522709	OBG	OBSTETRICS & GYNECOLOGY	MD	ENGLISH	
FRANKLIN	D	DEVRIES	N	Y	4239 FARNAM ST STE 734	OMAHA	NE	681312803	0270	4025522700	4025522709	OBG	OBSTETRICS & GYNECOLOGY	MD	ENGLISH	
GUY	M	SCHROPP	N	Y	11109 S 84TH ST STE 4800	PAPILLION	NE	680464122	0760	4028274915	4028274950	OBG	OBSTETRICS & GYNECOLOGY		ENGLISH	

BRUCE	E	TAYLOR	N	Y	1101 S 70TH ST STE 203	LINCOLN	NE	685104293	0540	4024864000	4024863528	OBG	OBSTETRICS & GYNECOLOGY		ENGLISH		
KRISTI	K	PETERSON	N	Y	10701 S 72ND ST STE 100	PAPILLION	NE	680460000	0760	4028279400	4028279405	OBG	OBSTETRICS & GYNECOLOGY		ENGLISH		
ROBERT	D	PLAMBECK	N	Y	1001 S 70TH ST STE 220	LINCOLN	NE	685107901	0540	4024864800	4024861459	OBG	OBSTETRICS & GYNECOLOGY		ENGLISH		
ROBERT	T	BYINGTON	N	N	1530 S 70TH ST STE 100	LINCOLN	NE	685061567	0540	4024882348	4024882463	OBG	OBSTETRICS & GYNECOLOGY	MD	ENGLISH		
JORGE	F	SOTOLONGO	N	Y	201 RIDGE ST STE 307	COUNCIL BLUFFS	IA	515034643	0770	7123295700	7123295759	OBG	OBSTETRICS & GYNECOLOGY		ENGLISH	SPA	
JORGE	F	SOTOLONGO	N	Y	201 RIDGE ST STE 307	COUNCIL BLUFFS	IA	515034643	0770	7123295700	7123295759	OBG	OBSTETRICS & GYNECOLOGY		ENGLISH	SPA	
YVONNE	K	DAVENPORT	N	Y	301 S 70TH ST STE 200	LINCOLN	NE	685102452	0540	4024837641	4024830527	OBG	OBSTETRICS & GYNECOLOGY	MD	ENGLISH		
GREGORY	W	HEIDRICK	N	Y	301 S 70TH ST STE 200	LINCOLN	NE	685102452	0540	4024837641	4024830527	OBG	OBSTETRICS & GYNECOLOGY	MD	ENGLISH		
DENNIS	L	HODGE	N	Y	301 S 70TH ST STE 200	LINCOLN	NE	685102452	0540	4024837641	4024830527	OBG	OBSTETRICS & GYNECOLOGY	MD	ENGLISH		
JOSEPH	G	ROGERS	N	Y	301 S 70TH ST STE 200	LINCOLN	NE	685102452	0540	4024837641	4024830527	OBG	OBSTETRICS & GYNECOLOGY	MD	ENGLISH		
JILL	C	MCTAGGART	N	Y	1910 S 72ND ST STE 206	OMAHA	NE	681241734	0270	4026142233	0000000000	OBG	OBSTETRICS & GYNECOLOGY		ENGLISH		
ANN	M	SJULIN	N	Y	7205 W CENTER RD STE 200	OMAHA	NE	681242388	0270	4023976600	4023978318	OBG	OBSTETRICS & GYNECOLOGY	MD	ENGLISH		
JAMES	G	CUMMINS	N	Y	2723 S 87TH ST	OMAHA	NE	681243038	0270	4023932700	4023972422	OBG	OBSTETRICS & GYNECOLOGY		ENGLISH		
WILLIAM	W	JURGENSEN JR	N	Y	2723 S 87TH ST	OMAHA	NE	681243038	0270	4023932700	4023972422	OBG	OBSTETRICS & GYNECOLOGY	MD	ENGLISH		
MARY	K	KRATOSKA	N	Y	2723 S 87TH ST	OMAHA	NE	681243038	0270	4023932700	4023972422	OBG	OBSTETRICS & GYNECOLOGY		ENGLISH		
BENJAMIN	J	RYDER	N	Y	2723 S 87TH ST	OMAHA	NE	681243038	0270	4023932700	4023972422	OBG	OBSTETRICS & GYNECOLOGY		ENGLISH		
STEPHEN	G	SWANSON	N	Y	220 LYNCREST DR	LINCOLN	NE	685102229	0540	4024343370	4024890731	OBG	OBSTETRICS & GYNECOLOGY		ENGLISH		
JAMES	J	MALY	N	Y	220 LYNCREST DR	LINCOLN	NE	685102229	0540	4024343370	4024890731	OBG	OBSTETRICS & GYNECOLOGY		ENGLISH		
DONALD		GIBBENS	N	Y	1600 S 48TH ST STE 400	LINCOLN	NE	685061275	0540	4024758877	4024758941	OBG	OBSTETRICS & GYNECOLOGY		ENGLISH	SPA	GER
GARY		MILIUS	N	Y	1600 S 48TH ST STE 400	LINCOLN	NE	685061275	0540	4024758877	4024758941	OBG	OBSTETRICS & GYNECOLOGY	MD	ENGLISH		
MURRAY	J	CASEY	N	Y	601 N 30TH ST STE 4700	OMAHA	NE	681312137	0270	4022804410	4022804496	OBG	OBSTETRICS & GYNECOLOGY		ENGLISH		
CORWIN	D	FRIESEN	N	Y	1600 S 48TH ST STE 400	LINCOLN	NE	685061275	0540	4024758877	4024758941	OBG	OBSTETRICS & GYNECOLOGY		ENGLISH		
MARK	T	LEAHY	N	Y	700 E 29TH ST	FREMONT	NE	680252384	0260	4027213133	4029417017	OBG	OBSTETRICS & GYNECOLOGY	MD	ENGLISH	SPA	
WILLIAM	L	KUYPER	N	Y	7205 W CENTER RD STE 200	OMAHA	NE	681242388	0270	4023976600	4023978318	OBG	OBSTETRICS & GYNECOLOGY	MD	ENGLISH		
L		JOHNSON	N	Y	6050 VILLAGE DR	LINCOLN	NE	685164732	0540	4024218581	0000000000	OBG	OBSTETRICS & GYNECOLOGY	MD	ENGLISH		
DEBRA	C	PLACEK	N	Y	6050 VILLAGE DR	LINCOLN	NE	685164732	0540	4024218581	4024218594	OBG	OBSTETRICS & GYNECOLOGY	MD	ENGLISH		
GENE	F	STOHS	N	Y	6050 VILLAGE DR	LINCOLN	NE	685164732	0540	4024218581	4024218594	OBG	OBSTETRICS & GYNECOLOGY	MD	ENGLISH		
WILLIAM	D	WEIDNER	N	Y	8901 W DODGE RD	OMAHA	NE	681143321	0270	4023541700	4023541797	OBG	OBSTETRICS & GYNECOLOGY		ENGLISH		
WILLIAM	D	WEIDNER	N	Y	8901 W DODGE RD	OMAHA	NE	681143321	0270	4023541700	4023541797	OBG	OBSTETRICS & GYNECOLOGY		ENGLISH		
LANETTE	M	GUTHMANN	N	Y	8901 W DODGE RD	OMAHA	NE	681143321	0270	4023541700	4023541797	OBG	OBSTETRICS & GYNECOLOGY		ENGLISH		
LANETTE	M	GUTHMANN	N	Y	8901 W DODGE RD	OMAHA	NE	681143321	0270	4023541700	4023541797	OBG	OBSTETRICS & GYNECOLOGY		ENGLISH		
THOMAS	E	MARTIN	N	Y	8901 W DODGE RD	OMAHA	NE	681143321	0270	4023541700	4023541797	OBG	OBSTETRICS & GYNECOLOGY		ENGLISH		
THOMAS	E	MARTIN	N	Y	8901 W DODGE RD	OMAHA	NE	681143321	0270	4023541700	4023541797	OBG	OBSTETRICS & GYNECOLOGY		ENGLISH		
NANCY	B	MATHEWS	N	Y	8901 W DODGE RD	OMAHA	NE	681143321	0270	4023541700	4023541797	OBG	OBSTETRICS & GYNECOLOGY		ENGLISH		
NANCY	B	MATHEWS	N	Y	8901 W DODGE RD	OMAHA	NE	681143321	0270	4023541700	4023541797	OBG	OBSTETRICS & GYNECOLOGY		ENGLISH		
CRAIG	A	BASSETT	N	Y	8901 W DODGE RD	OMAHA	NE	681143321	0270	4023541700	4023542021	OBG	OBSTETRICS & GYNECOLOGY		ENGLISH		
CRAIG	A	BASSETT	N	Y	8901 W DODGE RD	OMAHA	NE	681143321	0270	4023541700	4023542021	OBG	OBSTETRICS & GYNECOLOGY		ENGLISH		

DANIEL	G	BOHI	N	Y	8901 W DODGE RD	OMAHA	NE	681143321	0270	4023541700	4023542010	OBG	OBSTETRICS & GYNECOLOGY		ENGLISH	
DANIEL	G	BOHI	N	Y	8901 W DODGE RD	OMAHA	NE	681143321	0270	4023541700	4023542010	OBG	OBSTETRICS & GYNECOLOGY		ENGLISH	
KRISTEN	L	HOFFMAN	N	Y	8901 W DODGE RD	OMAHA	NE	681143321	0270	4023541700	4023542010	OBG	OBSTETRICS & GYNECOLOGY		ENGLISH	
KRISTEN	L	HOFFMAN	N	Y	8901 W DODGE RD	OMAHA	NE	681143321	0270	4023541700	4023542010	OBG	OBSTETRICS & GYNECOLOGY		ENGLISH	
MICHELLE	S	KNOLLA	N	Y	8901 W DODGE RD	OMAHA	NE	681143321	0270	4023541700	4023541797	OBG	OBSTETRICS & GYNECOLOGY		ENGLISH	
MICHELLE	S	KNOLLA	N	Y	8901 W DODGE RD	OMAHA	NE	681143321	0270	4023541700	4023541797	OBG	OBSTETRICS & GYNECOLOGY		ENGLISH	
CHARLES	W	MARLOWE	N	Y	8901 W DODGE RD	OMAHA	NE	681143321	0270	4023541700	4023541797	OBG	OBSTETRICS & GYNECOLOGY		ENGLISH	
CHARLES	W	MARLOWE	N	Y	8901 W DODGE RD	OMAHA	NE	681143321	0270	4023541700	4023541797	OBG	OBSTETRICS & GYNECOLOGY		ENGLISH	
SUSAN	A	WESTCOTT	N	Y	8901 W DODGE RD	OMAHA	NE	681143321	0270	4023541700	4023541797	OBG	OBSTETRICS & GYNECOLOGY		ENGLISH	
SUSAN	A	WESTCOTT	N	Y	8901 W DODGE RD	OMAHA	NE	681143321	0270	4023541700	4023541797	OBG	OBSTETRICS & GYNECOLOGY		ENGLISH	
NICK		STEINAUER	N	Y	4239 FARNAM ST STE 734	OMAHA	NE	681312803	0270	4025522700	4025522709	OBG	OBSTETRICS & GYNECOLOGY	MD	ENGLISH	
NICK		STEINAUER	N	Y	4239 FARNAM ST STE 734	OMAHA	NE	681312803	0270	4025522700	4025522709	OBG	OBSTETRICS & GYNECOLOGY	MD	ENGLISH	
NICK		STEINAUER	N	Y	16909 LAKESIDE HILLS CT STE 201	OMAHA	NE	681304661	0270	4029911900	4029328037	OBG	OBSTETRICS & GYNECOLOGY	MD	ENGLISH	
NICK		STEINAUER	N	Y	16909 LAKESIDE HILLS CT STE 201	OMAHA	NE	681304661	0270	4029911900	4029328037	OBG	OBSTETRICS & GYNECOLOGY	MD	ENGLISH	
GREGORY	J	HATTAN	N	Y	1600 S 48TH ST STE 400	LINCOLN	NE	685061275	0540	4024758877	4024758941	OBG	OBSTETRICS & GYNECOLOGY	MD	ENGLISH	
RAYMOND	L	SCHULTE	N	Y	16909 LAKESIDE HILLS CT STE 201	OMAHA	NE	681304661	0270	4029911900	4029328037	OBG	OBSTETRICS & GYNECOLOGY	MD	ENGLISH	
RAYMOND	L	SCHULTE	N	Y	16909 LAKESIDE HILLS CT STE 201	OMAHA	NE	681304661	0270	4029911900	4029328037	OBG	OBSTETRICS & GYNECOLOGY	MD	ENGLISH	
RAYMOND	L	SCHULTE	N	Y	4239 FARNAM ST STE 734	OMAHA	NE	681312803	0270	4025522700	4025522909	OBG	OBSTETRICS & GYNECOLOGY	MD	ENGLISH	
RAYMOND	L	SCHULTE	N	Y	4239 FARNAM ST STE 734	OMAHA	NE	681312803	0270	4025522700	4025522909	OBG	OBSTETRICS & GYNECOLOGY	MD	ENGLISH	
RAYMOND	L	SCHULTE	N	Y	4239 FARNAM ST STE 734	OMAHA	NE	681312803	0270	4025522700	4025522909	OBG	OBSTETRICS & GYNECOLOGY	MD	ENGLISH	
RAYMOND	L	SCHULTE	N	Y	4239 FARNAM ST STE 734	OMAHA	NE	681312803	0270	4025522700	4025522909	OBG	OBSTETRICS & GYNECOLOGY	MD	ENGLISH	
FRANK	E	WAECHTER III	N	Y	9125 WESTERN AVE	OMAHA	NE	681142356	0270	4029785169	0000000000	OBG	OBSTETRICS & GYNECOLOGY	MD	ENGLISH	
TERRENCE	J	KOLBECK	N	Y	6828 N 72ND ST STE 5300	OMAHA	NE	681221744	0270	4025723360	4025723365	OBG	OBSTETRICS & GYNECOLOGY		ENGLISH	
NANCY	B	MATHEWS	N	Y	10710 FORT ST	OMAHA	NE	681341230	0270	4024966500	0000000000	OBG	OBSTETRICS & GYNECOLOGY		ENGLISH	
NANCY	B	MATHEWS	N	Y	10710 FORT ST	OMAHA	NE	681341230	0270	4024966500	0000000000	OBG	OBSTETRICS & GYNECOLOGY		ENGLISH	
ROBIN	R	CLEMMER	N	Y	2727 S 144TH ST STE 230	OMAHA	NE	681445227	0270	4027785570	4027785579	OBG	OBSTETRICS & GYNECOLOGY		ENGLISH	
WILLIAM	D	WEIDNER	N	Y	14625 CALIFORNIA ST	OMAHA	NE	681541950	0270	4024960610	0000000000	OBG	OBSTETRICS & GYNECOLOGY		ENGLISH	
WILLIAM	D	WEIDNER	N	Y	14625 CALIFORNIA ST	OMAHA	NE	681541950	0270	4024960610	0000000000	OBG	OBSTETRICS & GYNECOLOGY		ENGLISH	
KATHLEEN	L	NORTON	N	Y	2723 S 87TH ST	OMAHA	NE	681243036	0270	4023931550	4023972422	OBG	OBSTETRICS & GYNECOLOGY		ENGLISH	
JEFFREY	E	TOMJACK	N	Y	6050 VILLAGE DR	LINCOLN	NE	685164732	0540	4024218581	4024218594	OBG	OBSTETRICS & GYNECOLOGY	MD	ENGLISH	
MAUREEN	E	FLEMING	N	Y	2514 S 119TH ST	OMAHA	NE	681442869	0270	4025972730	4025972825	OBG	OBSTETRICS & GYNECOLOGY		ENGLISH	
MICHAEL	R	NABITY	N	Y	6828 N 72ND ST STE 5300	OMAHA	NE	681221744	0270	4025723360	4025723365	OBG	OBSTETRICS & GYNECOLOGY		ENGLISH	
GINA		HARPER-HARRISON	N	Y	11109 S 84TH ST STE 4800	PAPILLION	NE	680464122	0760	4028274915	4028274950	OBG	OBSTETRICS & GYNECOLOGY		ENGLISH	
THOMAS	M	BESSE	N	Y	601 N 30TH ST STE 4700	OMAHA	NE	681312137	0270	4022804435	4022804496	OBG	OBSTETRICS & GYNECOLOGY		ENGLISH	
THOMAS	M	BESSE	N	Y	601 N 30TH ST STE 4700	OMAHA	NE	681312137	0270	4022804435	4022804496	OBG	OBSTETRICS & GYNECOLOGY		ENGLISH	
MICHAEL	P	WOODS	N	Y	2206 LONGO DR STE 107	BELLEVUE	NE	680052977	0760	4027344106	0000000000	OBG	OBSTETRICS & GYNECOLOGY		ENGLISH	
ANNAMARIE		NAGY	N	Y	601 N 30TH ST	OMAHA	NE	681312137	0270	4022804410	4022804496	OBG	OBSTETRICS & GYNECOLOGY	MD	ENGLISH	GER

KEITH		VRBICKY	N	Y	1410 N 13TH ST PO BOX 209	NORFOLK	NE	687020209	0590	4023792322	4023790888	OBG	OBSTETRICS & GYNECOLOGY		ENGLISH
KEITH		VRBICKY	N	Y	1410 N 13TH ST PO BOX 209	NORFOLK	NE	687020209	0590	4023792322	4023790888	OBG	OBSTETRICS & GYNECOLOGY		ENGLISH
RENEE	D	ALBIN	N	Y	2504 WEST BENJAMIN PO BOX 409	NORFOLK	NE	687020409	0590	4023799999	4023798888	OBG	OBSTETRICS & GYNECOLOGY	MD	ENGLISH
MARVIN	L	STANCIL	N	Y	3604 SUMMIT PLAZA DR	BELLEVUE	NE	681231065	0760	4025952275	4022915039	OBG	OBSTETRICS & GYNECOLOGY		ENGLISH
MARVIN	L	STANCIL	N	Y	3604 SUMMIT PLAZA DR	BELLEVUE	NE	681231065	0760	4025952275	4022915039	OBG	OBSTETRICS & GYNECOLOGY		ENGLISH
MARVIN	L	STANCIL	N	Y	5050 AMES AVE	OMAHA	NE	681042323	0270	4025952280	4025952283	OBG	OBSTETRICS & GYNECOLOGY	MD	ENGLISH
MARVIN	L	STANCIL	N	Y	5050 AMES AVE	OMAHA	NE	681042323	0270	4025952280	4025952283	OBG	OBSTETRICS & GYNECOLOGY	MD	ENGLISH
RAYMOND	L	SCHULTE	N	Y	4239 FARNAM ST STE 734	OMAHA	NE	681312803	0270	4025522700	4025522909	OBG	OBSTETRICS & GYNECOLOGY	MD	ENGLISH
RAYMOND	L	SCHULTE	N	Y	4239 FARNAM ST STE 734	OMAHA	NE	681312803	0270	4025522700	4025522909	OBG	OBSTETRICS & GYNECOLOGY	MD	ENGLISH
RAYMOND	L	SCHULTE	N	Y	4239 FARNAM ST STE 734	OMAHA	NE	681312803	0270	4025522700	4025522909	OBG	OBSTETRICS & GYNECOLOGY	MD	ENGLISH
RAYMOND	L	SCHULTE	N	Y	4239 FARNAM ST STE 734	OMAHA	NE	681312803	0270	4025522700	4025522909	OBG	OBSTETRICS & GYNECOLOGY	MD	ENGLISH
RAYMOND	L	SCHULTE	N	Y	4239 FARNAM ST STE 734	OMAHA	NE	681312803	0270	4025522700	4025522909	OBG	OBSTETRICS & GYNECOLOGY	MD	ENGLISH
RAYMOND	L	SCHULTE	N	Y	4239 FARNAM ST STE 734	OMAHA	NE	681312803	0270	4025522700	4025522909	OBG	OBSTETRICS & GYNECOLOGY	MD	ENGLISH
RAYMOND	L	SCHULTE	N	Y	4239 FARNAM ST STE 734	OMAHA	NE	681312803	0270	4025522700	4025522909	OBG	OBSTETRICS & GYNECOLOGY	MD	ENGLISH
RAYMOND	L	SCHULTE	N	Y	4239 FARNAM ST STE 734	OMAHA	NE	681312803	0270	4025522700	4025522909	OBG	OBSTETRICS & GYNECOLOGY	MD	ENGLISH
NICK		STEINAUER	N	Y	4239 FARNAM ST STE 734	OMAHA	NE	681312803	0270	4025522700	4025522709	OBG	OBSTETRICS & GYNECOLOGY	MD	ENGLISH
NICK		STEINAUER	N	Y	4239 FARNAM ST STE 734	OMAHA	NE	681312803	0270	4025522700	4025522709	OBG	OBSTETRICS & GYNECOLOGY	MD	ENGLISH
ROBIN	R	CLEMMER	N	Y	17030 LAKESIDE HILLS PLZ STE 102	OMAHA	NE	681304656	0270	4027585900	4027585730	OBG	OBSTETRICS & GYNECOLOGY		ENGLISH
FRANKLIN	D	DEVRIES	N	Y	4239 FARNAM ST STE 734	OMAHA	NE	681312803	0270	4025522700	4025522709	OBG	OBSTETRICS & GYNECOLOGY	MD	ENGLISH
FRANKLIN	D	DEVRIES	N	Y	4239 FARNAM ST STE 734	OMAHA	NE	681312803	0270	4025522700	4025522709	OBG	OBSTETRICS & GYNECOLOGY	MD	ENGLISH
JORGE	F	SOTOLONGO	N	Y	4920 CENTER ST STE 200	OMAHA	NE	681063219	0270	4025586625	4025585013	OBG	OBSTETRICS & GYNECOLOGY		ENGLISH
JORGE	F	SOTOLONGO	N	Y	4920 CENTER ST STE 200	OMAHA	NE	681063219	0270	4025586625	4025585013	OBG	OBSTETRICS & GYNECOLOGY		ENGLISH
NICK		STEINAUER	N	Y	4239 FARNAM ST STE 734	OMAHA	NE	681312803	0270	4025522700	4025522709	OBG	OBSTETRICS & GYNECOLOGY	MD	ENGLISH
NICK		STEINAUER	N	Y	4239 FARNAM ST STE 734	OMAHA	NE	681312803	0270	4025522700	4025522709	OBG	OBSTETRICS & GYNECOLOGY	MD	ENGLISH
WINSTON	D	CRABB	N	Y	3705 SOUTH ST	LINCOLN	NE	685066044	0540	4024413348	4024413337	OBG	OBSTETRICS & GYNECOLOGY	MD	ENGLISH
JIMMY	P	KHANDALAVALA	N	Y	601 N 30TH ST STE 4700	OMAHA	NE	681312137	0270	4022804410	4022804496	OBG	OBSTETRICS & GYNECOLOGY		ENGLISH
JIMMY	P	KHANDALAVALA	N	Y	601 N 30TH ST STE 4700	OMAHA	NE	681312137	0270	4022804410	4022804496	OBG	OBSTETRICS & GYNECOLOGY		ENGLISH
JAMES	F	WYATT	N	Y	1905 E SUMMIT ST	RED OAK	IA	515661714	0680	7126235416	7126235418	OBG	OBSTETRICS & GYNECOLOGY		ENGLISH
JAMES	F	WYATT	N	Y	1905 E SUMMIT ST	RED OAK	IA	515661714	0680	7126235416	7126235418	OBG	OBSTETRICS & GYNECOLOGY		ENGLISH
PAIGE	S	BERRYMAN	N	Y	8901 W DODGE RD	OMAHA	NE	681143321	0270	4023541700	4023541797	OBG	OBSTETRICS & GYNECOLOGY		ENGLISH
PAIGE	S	BERRYMAN	N	Y	8901 W DODGE RD	OMAHA	NE	681143321	0270	4023541700	4023541797	OBG	OBSTETRICS & GYNECOLOGY		ENGLISH
CAROLEE	V	JONES	N	Y	8901 W DODGE RD	OMAHA	NE	681143321	0270	4023541700	4023542010	OBG	OBSTETRICS & GYNECOLOGY		ENGLISH
CAROLEE	V	JONES	N	Y	8901 W DODGE RD	OMAHA	NE	681143321	0270	4023541700	4023542010	OBG	OBSTETRICS & GYNECOLOGY		ENGLISH
DANIEL		KIRSCH	N	Y	11602 W CENTER RD STE 150	OMAHA	NE	681444440	0270	4028847533	4028847656	OBG	OBSTETRICS & GYNECOLOGY		ENGLISH
ERNEST	W	CHUPP	N	Y	14100 CRAWFORD ST	BOYS TOWN	NE	680107520	0270	4024981439	4024986638	OBG	OBSTETRICS & GYNECOLOGY		ENGLISH
NAHIA	J	AMOURA	N	Y	EMILE AT 42ND ST	OMAHA	NE	681980001	0270	4025594212	4025599416	OBG	OBSTETRICS & GYNECOLOGY		ENGLISH
NAHIA	J	AMOURA	N	Y	2727 S 144TH ST STE 250	OMAHA	NE	681445236	0270	4027785420	4027785425	OBG	OBSTETRICS & GYNECOLOGY		ENGLISH

CARON	J	GRAY	N	Y	601 N 30TH ST STE 4700	OMAHA	NE	681312137	0270	4022804410	4022804496	OBG	OBSTETRICS & GYNECOLOGY		ENGLISH	
ROBERT	C	BOSSERT	N	Y	6828 N 72ND ST STE 5300	OMAHA	NE	681221744	0270	4025723360	4025723365	OBG	OBSTETRICS & GYNECOLOGY		ENGLISH	
ROBERT	C	BOSSERT	N	Y	17021 LAKESIDE HILLS PLZ STE 101	OMAHA	NE	681302390	0270	4026977200	4026977282	OBG	OBSTETRICS & GYNECOLOGY		ENGLISH	
MARVIN	L	STANCIL	N	Y	EMILE AT 42ND ST	OMAHA	NE	681981045	0270	4025594212	4025599416	OBG	OBSTETRICS & GYNECOLOGY		ENGLISH	
MARVIN	L	STANCIL	N	Y	EMILE AT 42ND ST	OMAHA	NE	681981045	0270	4025594212	4025599416	OBG	OBSTETRICS & GYNECOLOGY		ENGLISH	
HEATHER	T	TAGGART	N	Y	11109 S 84TH ST STE 4800	PAPILLION	NE	680464122	0760	4028274915	4028274950	OBG	OBSTETRICS & GYNECOLOGY		ENGLISH	
HEATHER	T	TAGGART	N	Y	1414 S WASHINGTON ST	PAPILLION	NE	680464163	0760	4028274915	0000000000	OBG	OBSTETRICS & GYNECOLOGY		ENGLISH	
WINSTON	D	CRABB	N	Y	2246 O ST	LINCOLN	NE	685101121	0540	4024413332	0000000000	OBG	OBSTETRICS & GYNECOLOGY		ENGLISH	
JORGE	F	SOTOLONGO	N	Y	3213 S 24TH ST	OMAHA	NE	681081832	0270	4023459132	4023459133	OBG	OBSTETRICS & GYNECOLOGY		ENGLISH	
JORGE	F	SOTOLONGO	N	Y	3213 S 24TH ST	OMAHA	NE	681081832	0270	4023459132	4023459133	OBG	OBSTETRICS & GYNECOLOGY		ENGLISH	
JORGE	F	SOTOLONGO	N	Y	17021 LAKESIDE PLZ STE 100	OMAHA	NE	681300000	0270	4023300300	7123295759	OBG	OBSTETRICS & GYNECOLOGY		ENGLISH	SPA
JORGE	F	SOTOLONGO	N	Y	17021 LAKESIDE PLZ STE 100	OMAHA	NE	681300000	0270	4023300300	7123295759	OBG	OBSTETRICS & GYNECOLOGY		ENGLISH	SPA
NORMAN	E	FERRER	N	Y	201 RIDGE ST STE 307	COUNCIL BLUFFS	IA	515034643	0770	7123295700	0000000000	OBG	OBSTETRICS & GYNECOLOGY		ENGLISH	SPA
NORMAN	E	FERRER	N	Y	201 RIDGE ST STE 307	COUNCIL BLUFFS	IA	515034643	0770	7123295700	0000000000	OBG	OBSTETRICS & GYNECOLOGY		ENGLISH	SPA
NORMAN	E	FERRER	N	Y	3213 S 24TH ST	OMAHA	NE	681081832	0270	4023459132	4023459133	OBG	OBSTETRICS & GYNECOLOGY		ENGLISH	
NORMAN	E	FERRER	N	Y	3213 S 24TH ST	OMAHA	NE	681081832	0270	4023459132	4023459133	OBG	OBSTETRICS & GYNECOLOGY		ENGLISH	
NORMAN	E	FERRER	N	Y	17021 LAKESIDE PLZ STE 100	OMAHA	NE	681300000	0270	4023300300	0000000000	OBG	OBSTETRICS & GYNECOLOGY		ENGLISH	SPA
NORMAN	E	FERRER	N	Y	17021 LAKESIDE PLZ STE 100	OMAHA	NE	681300000	0270	4023300300	0000000000	OBG	OBSTETRICS & GYNECOLOGY		ENGLISH	SPA
NORMAN	E	FERRER	N	Y	4920 CENTER ST STE 200	OMAHA	NE	681063219	0270	4025586625	4025585013	OBG	OBSTETRICS & GYNECOLOGY		ENGLISH	
NORMAN	E	FERRER	N	Y	4920 CENTER ST STE 200	OMAHA	NE	681063219	0270	4025586625	4025585013	OBG	OBSTETRICS & GYNECOLOGY		ENGLISH	
LINDA	M	COLLINS	N	Y	4239 FARNAM ST STE 734	OMAHA	NE	681312803	0270	4025522700	4025522731	OBG	OBSTETRICS & GYNECOLOGY	MD	ENGLISH	
LINDA	M	COLLINS	N	Y	4239 FARNAM ST STE 734	OMAHA	NE	681312803	0270	4025522700	4025522731	OBG	OBSTETRICS & GYNECOLOGY	MD	ENGLISH	
LINDA	M	COLLINS	N	Y	16909 LAKESIDE HILLS CLINIC #201	OMAHA	NE	681300000	0270	4029911900	4029328037	OBG	OBSTETRICS & GYNECOLOGY	MD	ENGLISH	
LINDA	M	COLLINS	N	Y	16909 LAKESIDE HILLS CLINIC #201	OMAHA	NE	681300000	0270	4029911900	4029328037	OBG	OBSTETRICS & GYNECOLOGY	MD	ENGLISH	
ROBIN	R	CLEMMER	N	Y	16909 LAKESIDE HILLS CT STE 201	OMAHA	NE	681304661	0270	9999999999	4027785579	OBG	OBSTETRICS & GYNECOLOGY	MD	ENGLISH	
ROBIN	R	CLEMMER	N	Y	16909 LAKESIDE HILLS CT STE 201	OMAHA	NE	681304661	0270	9999999999	4027785579	OBG	OBSTETRICS & GYNECOLOGY	MD	ENGLISH	
LINDA	M	COLLINS	N	Y	EMILE @ 42ND ST	OMAHA	NE	681980001	0270	4025594214	4025594520	OBG	OBSTETRICS & GYNECOLOGY		ENGLISH	
LINDA	M	COLLINS	N	Y	EMILE @ 42ND ST	OMAHA	NE	681980001	0270	4025594214	4025594520	OBG	OBSTETRICS & GYNECOLOGY		ENGLISH	
RAYMOND	L	SCHULTE	N	Y	EMILE @ 42ND ST	OMAHA	NE	681980001	0270	4025594214	4025594520	OBG	OBSTETRICS & GYNECOLOGY	MD	ENGLISH	
RAYMOND	L	SCHULTE	N	Y	EMILE @ 42ND ST	OMAHA	NE	681980001	0270	4025594214	4025594520	OBG	OBSTETRICS & GYNECOLOGY	MD	ENGLISH	
NICK		STEINAUER	N	Y	42ND ST AND EMILE	OMAHA	NE	681040000	0270	4025594214	4025594520	OBG	OBSTETRICS & GYNECOLOGY		ENGLISH	
NICK		STEINAUER	N	Y	42ND ST AND EMILE	OMAHA	NE	681040000	0270	4025594214	4025594520	OBG	OBSTETRICS & GYNECOLOGY		ENGLISH	
LINDA	M	COLLINS	N	Y	17030 LAKESIDE HILLS PLZ	OMAHA	NE	681300000	0270	4025522700	0000000000	OBG	OBSTETRICS & GYNECOLOGY	MD	ENGLISH	
LINDA	M	COLLINS	N	Y	17030 LAKESIDE HILLS PLZ	OMAHA	NE	681300000	0270	4025522700	0000000000	OBG	OBSTETRICS & GYNECOLOGY	MD	ENGLISH	
WINSTON	D	CRABB	N	Y	3705 SOUTH ST	LINCOLN	NE	685066044	0540	4024413348	0000000000	OBG	OBSTETRICS & GYNECOLOGY		ENGLISH	
PAUL	L	HAYES	N	Y	8101 P ST STE 302	LINCOLN	NE	685100000	0540	4024864783	4024864933	OBG	OBSTETRICS & GYNECOLOGY		ENGLISH	
MARK	E	POTTER	N	Y	201 RIDGE ST STE 307	COUNCIL BLUFFS	IA	515034643	0770	7123295700	7123295957	OBG	OBSTETRICS & GYNECOLOGY		ENGLISH	

MARK	E	POTTER	N	Y	201 RIDGE ST STE 307	COUNCIL BLUFFS	IA	515034643	0770	7123295700	7123295957	OBG	OBSTETRICS & GYNECOLOGY		ENGLISH	
SHARON	L	HIER-DUFFIN	N	Y	7001 A ST STE 200	LINCOLN	NE	685104205	0540	4024884022	4024884113	OBG	OBSTETRICS & GYNECOLOGY		ENGLISH	
SONJA	R	KINNEY	N	Y	EMILE @ 42ND ST	OMAHA	NE	681980001	0270	4025594212	4025599416	OBG	OBSTETRICS & GYNECOLOGY	MD	ENGLISH	
SONJA	R	KINNEY	N	Y	EMILE @ 42ND ST	OMAHA	NE	681980001	0270	4025594212	4025599416	OBG	OBSTETRICS & GYNECOLOGY	MD	ENGLISH	
SONJA	R	KINNEY	N	Y	110 N 175TH ST STE 2800	OMAHA	NE	681180000	0270	4025964500	0000000000	OBG	OBSTETRICS & GYNECOLOGY		ENGLISH	
SONJA	R	KINNEY	N	Y	110 N 175TH ST STE 2800	OMAHA	NE	681180000	0270	4025964500	0000000000	OBG	OBSTETRICS & GYNECOLOGY		ENGLISH	
TIFANY	L	SOMER-SHELY	N	Y	8901 W DODGE RD	OMAHA	NE	681143321	0270	4023541700	4023542010	OBG	OBSTETRICS & GYNECOLOGY		ENGLISH	
TIFANY	L	SOMER-SHELY	N	Y	8901 W DODGE RD	OMAHA	NE	681143321	0270	4023541700	4023542010	OBG	OBSTETRICS & GYNECOLOGY		ENGLISH	
JOHN	J	COTE	N	Y	16909 LAKESIDE HILL CT STE 300	OMAHA	NE	681302318	0270	4027585870	4027585095	OBG	OBSTETRICS & GYNECOLOGY		ENGLISH	
JOHN	J	COTE	N	Y	8141 W CENTER RD	OMAHA	NE	681243273	0270	4023913870	4023910298	OBG	OBSTETRICS & GYNECOLOGY		ENGLISH	
JUNE	S	WEDERGREN	N	Y	7205 W CENTER RD STE 200	OMAHA	NE	681242388	0270	4023976600	4023978318	OBG	OBSTETRICS & GYNECOLOGY	MD	ENGLISH	
PAUL	G	TOMICH	N	Y	715 N ST JOSEPH AVE	HASTINGS	NE	689014451	0000	4024634521	0000000000	OBG	OBSTETRICS & GYNECOLOGY		ENGLISH	
PAUL	G	TOMICH	N	Y	715 N ST JOSEPH AVE	HASTINGS	NE	689014451	0000	4024634521	0000000000	OBG	OBSTETRICS & GYNECOLOGY		ENGLISH	
KAY	C	THATCHER	N	Y	1413 S WASHINGTON ST STE 270	PAPILLION	NE	680464193	0760	4028988500	4028988510	OBG	OBSTETRICS & GYNECOLOGY		ENGLISH	
SEAN		MCFADDEN	N	Y	1413 S WASHINGTON ST STE 270	PAPILLION	NE	680464193	0760	4028988500	4028988510	OBG	OBSTETRICS & GYNECOLOGY		ENGLISH	
MARK	E	POTTER	N	Y	17021 LAKESIDE PLZ STE 100	OMAHA	NE	681300000	0270	4023330300	4023330302	OBG	OBSTETRICS & GYNECOLOGY		ENGLISH	
MARK	E	POTTER	N	Y	3213 S 24TH ST	OMAHA	NE	681081832	0270	4023459132	4026459133	OBG	OBSTETRICS & GYNECOLOGY		ENGLISH	
MARK	E	POTTER	N	Y	4920 CENTER ST STE 200	OMAHA	NE	681063219	0270	4025586625	4025585013	OBG	OBSTETRICS & GYNECOLOGY		ENGLISH	
MICHAEL	W	SULLIVAN	N	Y	721 W 6TH AVE	RED CLOUD	NE	689702278	0900	4027462249	4027462910	OBG	OBSTETRICS & GYNECOLOGY.		ENGLISH	
MERYL		SEVERSON	N	Y	3341 N 107TH ST	OMAHA	NE	681343664	0270	4024960088	0000000000	OBG	OBSTETRICS & GYNECOLOGY		ENGLISH	
NAHIA	J	AMOURA	N	Y	5050 AMES AVE	OMAHA	NE	681042323	0270	4025952280	4025952283	OBG	OBSTETRICS & GYNECOLOGY		ENGLISH	
MARVIN	L	STANCIL	N	Y	2727 S 144TH ST STE 250	OMAHA	NE	681445236	0270	4027785420	4027785425	OBG	OBSTETRICS & GYNECOLOGY		ENGLISH	
MARVIN	L	STANCIL	N	Y	2727 S 144TH ST STE 250	OMAHA	NE	681445236	0270	4027785420	4027785425	OBG	OBSTETRICS & GYNECOLOGY		ENGLISH	
JIMMY	P	KHANDALAVALA	N	Y	2514 S 119TH ST	OMAHA	NE	681442869	0270	4025972730	4025972825	OBG	OBSTETRICS & GYNECOLOGY		ENGLISH	
PATRICK	T	HEFFRON	N	Y	2504 WEST BENJAMIN PO BOX 409	NORFOLK	NE	687020409	0590	4023799999	4023798888	OBG	OBSTETRICS & GYNECOLOGY		ENGLISH	SPA
CARL	V	SMITH	N	Y	EMILE AT 42ND ST	OMAHA	NE	681980001	0270	4025596150	4025599416	OBG	OBSTETRICS & GYNECOLOGY		ENGLISH	SPA
CARL	V	SMITH	N	Y	EMILE AT 42ND ST	OMAHA	NE	681980001	0270	4025596150	4025599416	OBG	OBSTETRICS & GYNECOLOGY		ENGLISH	SPA
ANNAMARIE		NAGY	N	Y	2514 S 119TH ST	OMAHA	NE	681442869	0270	4025972730	4025972825	OBG	OBSTETRICS & GYNECOLOGY		ENGLISH	GER
TERESA	G	BERG	N	Y	EMILE @ 42ND ST	OMAHA	NE	681980001	0270	4025594212	4025599416	OBG	OBSTETRICS & GYNECOLOGY		ENGLISH	
TERESA	G	BERG	N	Y	EMILE @ 42ND ST	OMAHA	NE	681980001	0270	4025594212	4025599416	OBG	OBSTETRICS & GYNECOLOGY		ENGLISH	
TERESA	G	BERG	N	Y	5050 AMES AVE	OMAHA	NE	681042323	0270	4025952280	4025952283	OBG	OBSTETRICS & GYNECOLOGY		ENGLISH	
TERESA	G	BERG	N	Y	5050 AMES AVE	OMAHA	NE	681042323	0270	4025952280	4025952283	OBG	OBSTETRICS & GYNECOLOGY		ENGLISH	
CARL	V	SMITH	N	Y	5050 AMES AVE	OMAHA	NE	681042323	0270	4025952280	4025952283	OBG	OBSTETRICS & GYNECOLOGY		ENGLISH	
CARL	V	SMITH	N	Y	5050 AMES AVE	OMAHA	NE	681042323	0270	4025952280	4025952283	OBG	OBSTETRICS & GYNECOLOGY		ENGLISH	
CARL	V	SMITH	N	Y	2727 S 144TH ST STE 250	OMAHA	NE	681445236	0270	4027785420	4027785425	OBG	OBSTETRICS & GYNECOLOGY		ENGLISH	
CARL	V	SMITH	N	Y	2727 S 144TH ST STE 250	OMAHA	NE	681445236	0270	4027785420	4027785425	OBG	OBSTETRICS & GYNECOLOGY		ENGLISH	
GEMA	T	SIMMONS	N	Y	6828 N 72ND ST STE 5300	OMAHA	NE	681221744	0270	4025723360	4025723365	OBG	OBSTETRICS & GYNECOLOGY		ENGLISH	SPA

ROBERT	C	OLESH	N	Y	EMILE @ 42ND ST	OMAHA	NE	681980001	0270	4025594212	4025599416	OBG	OBSTETRICS & GYNECOLOGY	ENGLISH	
ROBERT	C	OLESH	N	Y	EMILE @ 42ND ST	OMAHA	NE	681980001	0270	4025594212	4025599416	OBG	OBSTETRICS & GYNECOLOGY	ENGLISH	
ROBERT	C	OLESH	N	Y	5050 AMES AVE	OMAHA	NE	681042323	0270	4025952280	4025952283	OBG	OBSTETRICS & GYNECOLOGY	ENGLISH	
ROBERT	C	OLESH	N	Y	5050 AMES AVE	OMAHA	NE	681042323	0270	4025952280	4025952283	OBG	OBSTETRICS & GYNECOLOGY	ENGLISH	
ROBERT	C	OLESH	N	Y	5211 S 31ST ST	OMAHA	NE	681072559	0270	4025952296	4025952805	OBG	OBSTETRICS & GYNECOLOGY	ENGLISH	
ROBERT	C	OLESH	N	Y	5211 S 31ST ST	OMAHA	NE	681072559	0270	4025952296	4025952805	OBG	OBSTETRICS & GYNECOLOGY	ENGLISH	
ROBERT	C	OLESH	N	Y	2727 S 144TH ST STE 250	OMAHA	NE	681445236	0270	4027785420	4027785425	OBG	OBSTETRICS & GYNECOLOGY	ENGLISH	
ROBERT	C	OLESH	N	Y	2727 S 144TH ST STE 250	OMAHA	NE	681445236	0270	4027785420	4027785425	OBG	OBSTETRICS & GYNECOLOGY	ENGLISH	
TODD	D	MARTIN	N	Y	1600 S 48TH ST STE 400	LINCOLN	NE	685061275	0540	4024758877	4024758941	OBG	OBSTETRICS & GYNECOLOGY	ENGLISH	
MICHAEL	J	BARSOOM	N	Y	601 N 30TH ST STE 4700	OMAHA	NE	681312137	0270	4022804434	4022804582	OBG	OBSTETRICS & GYNECOLOGY	ENGLISH	
RICHERT	J	TAYLOR	N	Y	601 N 30TH ST STE 4700	OMAHA	NE	681312137	0270	4022804435	4022804496	OBG	OBSTETRICS & GYNECOLOGY	ENGLISH	
NEENA	F	AGARWALA	N	Y	EMILE @ 42ND ST	OMAHA	NE	681980001	0270	4025594212	4025599416	OBG	OBSTETRICS & GYNECOLOGY	ENGLISH	HIN
NEENA	F	AGARWALA	N	Y	2727 S 144TH ST STE 250	OMAHA	NE	681445236	0270	4027785420	4027785425	OBG	OBSTETRICS & GYNECOLOGY	ENGLISH	HIN
NEENA	F	AGARWALA	N	Y	5050 AMES AVE	OMAHA	NE	681042323	0270	4025952280	4025952283	OBG	OBSTETRICS & GYNECOLOGY	ENGLISH	HIN
JILL	K	BURKE	N	Y	4239 FARNAM ST STE 734	OMAHA	NE	681312803	0270	4025522700	4025522709	OBG	OBSTETRICS & GYNECOLOGY	ENGLISH	
MICHAEL	J	BARSOOM	N	Y	7500 MERCY RD	OMAHA	NE	681242319	0270	4023986103	4023986495	OBG	OBSTETRICS & GYNECOLOGY	ENGLISH	
MICHAEL	J	BARSOOM	N	Y	1500 KOENIGSTEIN AVE	NORFOLK	NE	687013664	0590	4022804434	4022804582	OBG	OBSTETRICS & GYNECOLOGY	ENGLISH	
MICHAEL	J	BARSOOM	N	Y	2720 STONE PARK BLVD	SIOUX CITY	IA	511043734	0960	4022804434	4022804582	OBG	OBSTETRICS & GYNECOLOGY	ENGLISH	
MICHAEL	J	BARSOOM	N	Y	5155 S 36TH ST	OMAHA	NE	681072547	0270	4027344110	0000000000	OBG	OBSTETRICS & GYNECOLOGY	ENGLISH	
PAUL	G	TOMICH	N	Y	EMILE @ 42ND ST	OMAHA	NE	681980001	0270	4025596150	4025597126	OBG	OBSTETRICS & GYNECOLOGY	ENGLISH	
PAUL	G	TOMICH	N	Y	EMILE @ 42ND ST	OMAHA	NE	681980001	0270	4025596150	4025597126	OBG	OBSTETRICS & GYNECOLOGY	ENGLISH	
NEENA	F	AGARWALA	N	Y	3604 SUMMIT PLAZA DR	BELLEVUE	NE	681231065	0760	4025952275	4022915039	OBG	OBSTETRICS & GYNECOLOGY	ENGLISH	
MERYL		SEVERSON	N	Y	3341 N 107TH ST	OMAHA	NE	681343664	0270	4024960088	0000000000	OBG	OBSTETRICS & GYNECOLOGY	ENGLISH	
LLOYD	D	HOLM	N	Y	5050 AMES AVE	OMAHA	NE	681042323	0270	4025952280	0000000000	OBG	OBSTETRICS & GYNECOLOGY	ENGLISH	
LLOYD	D	HOLM	N	Y	5050 AMES AVE	OMAHA	NE	681042323	0270	4025952280	0000000000	OBG	OBSTETRICS & GYNECOLOGY	ENGLISH	
LLOYD	D	HOLM	N	Y	5211 S 31ST ST	OMAHA	NE	681072559	0270	4025952296	0000000000	OBG	OBSTETRICS & GYNECOLOGY	ENGLISH	
LLOYD	D	HOLM	N	Y	5211 S 31ST ST	OMAHA	NE	681072559	0270	4025952296	0000000000	OBG	OBSTETRICS & GYNECOLOGY	ENGLISH	
LLOYD	D	HOLM	N	Y	3604 SUMMIT PLAZA DR	BELLEVUE	NE	681231065	0760	4025952275	0000000000	OBG	OBSTETRICS & GYNECOLOGY	ENGLISH	
LLOYD	D	HOLM	N	Y	3604 SUMMIT PLAZA DR	BELLEVUE	NE	681231065	0760	4025952275	0000000000	OBG	OBSTETRICS & GYNECOLOGY	ENGLISH	
LLOYD	D	HOLM	N	Y	2727 S 144TH ST STE 250	OMAHA	NE	681445236	0270	4027785420	0000000000	OBG	OBSTETRICS & GYNECOLOGY	ENGLISH	
LLOYD	D	HOLM	N	Y	2727 S 144TH ST STE 250	OMAHA	NE	681445236	0270	4027785420	0000000000	OBG	OBSTETRICS & GYNECOLOGY	ENGLISH	
LLOYD	D	HOLM	N	Y	EMILE @ 42ND ST	OMAHA	NE	681980001	0270	4025594212	0000000000	OBG	OBSTETRICS & GYNECOLOGY	ENGLISH	
LLOYD	D	HOLM	N	Y	EMILE @ 42ND ST	OMAHA	NE	681980001	0270	4025594212	0000000000	OBG	OBSTETRICS & GYNECOLOGY	ENGLISH	
ROBERT	C	OLESH	N	Y	3604 SUMMIT PLAZA DR	BELLEVUE	NE	681231065	0760	4025952275	4022915039	OBG	OBSTETRICS & GYNECOLOGY	ENGLISH	
ROBERT	C	OLESH	N	Y	3604 SUMMIT PLAZA DR	BELLEVUE	NE	681231065	0760	4025952275	4022915039	OBG	OBSTETRICS & GYNECOLOGY	ENGLISH	
SONJA	R	KINNEY	N	Y	5050 AMES AVE	OMAHA	NE	681042323	0270	4025952280	0000000000	OBG	OBSTETRICS & GYNECOLOGY	ENGLISH	
SONJA	R	KINNEY	N	Y	5050 AMES AVE	OMAHA	NE	681042323	0270	4025952280	0000000000	OBG	OBSTETRICS & GYNECOLOGY	ENGLISH	

SONJA	R	KINNEY	N	Y	5211 S 31ST ST	OMAHA	NE	681072559	0270	4025952296	0000000000	OBG	OBSTETRICS & GYNECOLOGY		ENGLISH	
SONJA	R	KINNEY	N	Y	5211 S 31ST ST	OMAHA	NE	681072559	0270	4025952296	0000000000	OBG	OBSTETRICS & GYNECOLOGY		ENGLISH	
SONJA	R	KINNEY	N	Y	3604 SUMMIT PLAZA DR	BELLEVUE	NE	681231065	0760	4025952275	0000000000	OBG	OBSTETRICS & GYNECOLOGY		ENGLISH	
SONJA	R	KINNEY	N	Y	3604 SUMMIT PLAZA DR	BELLEVUE	NE	681231065	0760	4025952275	0000000000	OBG	OBSTETRICS & GYNECOLOGY		ENGLISH	
TERESA	G	BERG	N	Y	2727 S 144TH ST STE 250	OMAHA	NE	681445236	0270	4027785420	4027785425	OBG	OBSTETRICS & GYNECOLOGY		ENGLISH	
TERESA	G	BERG	N	Y	2727 S 144TH ST STE 250	OMAHA	NE	681445236	0270	4027785420	4027785425	OBG	OBSTETRICS & GYNECOLOGY		ENGLISH	
PAUL	G	TOMICH	N	Y	2727 S 144TH ST STE 250	OMAHA	NE	681445236	0270	4027785420	4027785425	OBG	OBSTETRICS & GYNECOLOGY		ENGLISH	
PAUL	G	TOMICH	N	Y	2727 S 144TH ST STE 250	OMAHA	NE	681445236	0270	4027785420	4027785425	OBG	OBSTETRICS & GYNECOLOGY		ENGLISH	
PAUL	G	TOMICH	N	Y	5211 S 31ST ST	OMAHA	NE	681072559	0270	4025952296	4025952805	OBG	OBSTETRICS & GYNECOLOGY		ENGLISH	
PAUL	G	TOMICH	N	Y	5211 S 31ST ST	OMAHA	NE	681072559	0270	4025952296	4025952805	OBG	OBSTETRICS & GYNECOLOGY		ENGLISH	
PAUL	G	TOMICH	N	Y	5050 AMES AVE	OMAHA	NE	681042323	0270	4025952280	4025952283	OBG	OBSTETRICS & GYNECOLOGY		ENGLISH	
PAUL	G	TOMICH	N	Y	5050 AMES AVE	OMAHA	NE	681042323	0270	4025952280	4025952283	OBG	OBSTETRICS & GYNECOLOGY		ENGLISH	
ANNAMARIE		NAGY	N	Y	5155 S 36TH ST	OMAHA	NE	681072547	0270	4027344110	0000000000	OBG	OBSTETRICS & GYNECOLOGY		ENGLISH	GER
MICHAEL	A	REED	N	Y	6829 N 72ND ST STE 4500	OMAHA	NE	681221724	0270	4025723790	4025723779	OBG	OBSTETRICS & GYNECOLOGY		ENGLISH	
NANCY	A	PETERSON	N	Y	6911 VAN DORN ST STE 1	LINCOLN	NE	685066801	0540	9999999999	0000000000	OBG	OBSTETRICS & GYNECOLOGY	CNM	ENGLISH	
JEARLYN		SCHUMACHER	N	Y	6911 VAN DORN ST STE 1	LINCOLN	NE	685066801	0540	9999999999	0000000000	OBG	OBSTETRICS & GYNECOLOGY	CNM	ENGLISH	
DOUGLAS	A	DEBOISE	N	Y	6911 VAN DORN ST STE 1	LINCOLN	NE	685066801	0540	4024884903	4024884961	OBG	OBSTETRICS & GYNECOLOGY		ENGLISH	
MICHAEL	J	BARSOOM	N	Y	705 ORLEANS DR	GRAND ISLAND	NE	688033409	0390	4022804434	4022804582	OBG	OBSTETRICS & GYNECOLOGY	MD	ENGLISH	
MICHAEL	A	REED	N	Y	2915 GRANT ST	OMAHA	NE	681113863	0270	4024531433	4024531970	OBG	OBSTETRICS & GYNECOLOGY		ENGLISH	
RICHERT	J	TAYLOR	N	Y	2915 GRANT ST	OMAHA	NE	681113863	0270	4024531433	4024531970	OBG	OBSTETRICS & GYNECOLOGY		ENGLISH	
NAHIA	J	AMOURA	N	Y	3604 SUMMIT PLAZA DR	BELLEVUE	NE	681231065	0760	4025952275	0000000000	OBG	OBSTETRICS & GYNECOLOGY		ENGLISH	
NAHIA	J	AMOURA	N	Y	3604 SUMMIT PLAZA DR	BELLEVUE	NE	681231065	0760	4025952275	0000000000	OBG	OBSTETRICS & GYNECOLOGY		ENGLISH	
JOAN		BRONSON	N	Y	301 S 70TH ST STE 200	LINCOLN	NE	685102452	0540	4024837641	4024830527	OBG	OBSTETRICS & GYNECOLOGY	MD	ENGLISH	
THOMAS	M	BESSE	N	Y	16909 LAKESIDE HILL CT STE 300	OMAHA	NE	681302318	0270	4027585870	4027585095	OBG	OBSTETRICS & GYNECOLOGY		ENGLISH	
THOMAS	M	BESSE	N	Y	16909 LAKESIDE HILL CT STE 300	OMAHA	NE	681302318	0270	4027585870	4027585095	OBG	OBSTETRICS & GYNECOLOGY		ENGLISH	
GEMA	T	SIMMONS	N	Y	17001 LAKESIDE HILLS PLZ STE 100	OMAHA	NE	681304670	0270	4026977200	4026977282	OBG	OBSTETRICS & GYNECOLOGY		ENGLISH	
GEMA	T	SIMMONS	N	Y	17001 LAKESIDE HILLS PLZ STE 100	OMAHA	NE	681304670	0270	4026977200	4026977282	OBG	OBSTETRICS & GYNECOLOGY		ENGLISH	
EMILY	R	KEAN-PUCCIONI	N	Y	7710 MERCY RD STE 406	OMAHA	NE	681242346	0270	4023979789	4023978703	GYN	GYNECOLOGY	MD	ENGLISH	
EMILY	R	KEAN-PUCCIONI	N	Y	7710 MERCY RD STE 406	OMAHA	NE	681242346	0270	4023979789	4023978703	GYN	GYNECOLOGY	MD	ENGLISH	
STEPHEN		KRUSZKA	N	Y	7710 MERCY RD STE 201	OMAHA	NE	681242346	0270	4023915022	4054963561	OBG	OBSTETRICS & GYNECOLOGY	MD	ENGLISH	SPA
STEPHEN		KRUSZKA	N	Y	7710 MERCY RD STE 201	OMAHA	NE	681242346	0270	4023915022	4054963561	OBG	OBSTETRICS & GYNECOLOGY	MD	ENGLISH	SPA
SARAH	V	GERNHART	N	Y	8901 W DODGE RD	OMAHA	NE	681143321	0270	4023541700	4023542010	OBG	OBSTETRICS & GYNECOLOGY		ENGLISH	
SARAH	V	GERNHART	N	Y	8901 W DODGE RD	OMAHA	NE	681143321	0270	4023541700	4023542010	OBG	OBSTETRICS & GYNECOLOGY		ENGLISH	
CHRISTINE	L	STEVENS	N	Y	8055 O ST STE 200	LINCOLN	NE	685102565	0540	4024884444	4024884445	OBG	OBSTETRICS & GYNECOLOGY		ENGLISH	
CHRISTINE	L	STEVENS	N	Y	8055 O ST STE 200	LINCOLN	NE	685102565	0540	4024884444	4024884445	OBG	OBSTETRICS & GYNECOLOGY		ENGLISH	
MERYL		SEVERSON	N	Y	2246 O ST	LINCOLN	NE	685101121	0540	4024413300	0000000000	OBG	OBSTETRICS & GYNECOLOGY		ENGLISH	
MERYL		SEVERSON	N	Y	2246 O ST	LINCOLN	NE	685101121	0540	4024413300	0000000000	OBG	OBSTETRICS & GYNECOLOGY		ENGLISH	
MERYL		SEVERSON	N	Y	1604 2ND AVE	COUNCIL BLUFFS	IA	515013801	0770	7133226620	0000000000	OBG	OBSTETRICS & GYNECOLOGY		ENGLISH	

MERYL		SEVERSON	N	Y	1604 2ND AVE	COUNCIL BLUFFS	IA	515013801	0770	7133226620	0000000000	OBG	OBSTETRICS & GYNECOLOGY		ENGLISH	
MERYL		SEVERSON	N	Y	3705 S ST	LINCOLN	NE	685066044	0540	4024413333	0000000000	OBG	OBSTETRICS & GYNECOLOGY		ENGLISH	
MERYL		SEVERSON	N	Y	3705 S ST	LINCOLN	NE	685066044	0540	4024413333	0000000000	OBG	OBSTETRICS & GYNECOLOGY		ENGLISH	
MERYL		SEVERSON	N	Y	5310 S 139TH PLZ	OMAHA	NE	681372975	0270	4028949006	0000000000	OBG	OBSTETRICS & GYNECOLOGY		ENGLISH	
MERYL		SEVERSON	N	Y	5310 S 139TH PLZ	OMAHA	NE	681372975	0270	4028949006	0000000000	OBG	OBSTETRICS & GYNECOLOGY		ENGLISH	
CARON	J	GRAY	N	Y	4920 S 30TH ST STE 103	OMAHA	NE	681071590	0270	4027344110	4027343990	OBG	OBSTETRICS & GYNECOLOGY		ENGLISH	
JEFFREY	D	STEARNES	N	Y	3308 SAMSON WAY STE 201	BELLEVUE	NE	681233194	0760	4028983180	4028983188	OBG	OBSTETRICS & GYNECOLOGY		ENGLISH	
JEFFREY	D	STEARNES	N	Y	3308 SAMSON WAY STE 201	BELLEVUE	NE	681233194	0760	4028983180	4028983188	OBG	OBSTETRICS & GYNECOLOGY		ENGLISH	
JILL	K	BURKE	N	Y	16909 LAKESIDE HILLS CLINIC #201	OMAHA	NE	681300000	0270	4029911900	4029328037	OBG	OBSTETRICS & GYNECOLOGY		ENGLISH	
RICHERT	J	TAYLOR	N	Y	2915 GRANT ST	OMAHA	NE	681113863	0270	4024531433	4024531970	OBG	OBSTETRICS & GYNECOLOGY		ENGLISH	
RICHERT	J	TAYLOR	N	Y	2915 GRANT ST	OMAHA	NE	681113863	0270	4024531433	4024531970	OBG	OBSTETRICS & GYNECOLOGY		ENGLISH	
MICHAEL	A	REED	N	Y	2915 GRANT ST	OMAHA	NE	681113863	0270	4024531433	4024531970	OBG	OBSTETRICS & GYNECOLOGY		ENGLISH	
MICHAEL	A	REED	N	Y	2915 GRANT ST	OMAHA	NE	681113863	0270	4024531433	4024531970	OBG	OBSTETRICS & GYNECOLOGY		ENGLISH	
KAREN		MCGIVNEY LIECHTI	N	Y	6911 VAN DORN ST STE 1	LINCOLN	NE	685066801	0540	9999999999	0000000000	OBG	OBSTETRICS & GYNECOLOGY	CNM	ENGLISH	
KAREN		MCGIVNEY LIECHTI	N	Y	6911 VAN DORN ST STE 1	LINCOLN	NE	685066801	0540	9999999999	0000000000	OBG	OBSTETRICS & GYNECOLOGY	CNM	ENGLISH	
JODANNE	W	HEDRICK	N	Y	7205 W CENTER RD STE 200	OMAHA	NE	681242388	0270	4023976600	4023978318	OBG	OBSTETRICS & GYNECOLOGY		ENGLISH	
JODANNE	W	HEDRICK	N	Y	7205 W CENTER RD STE 200	OMAHA	NE	681242388	0270	4023976600	4023978318	OBG	OBSTETRICS & GYNECOLOGY		ENGLISH	
EMILY	R	KEAN-PUCCIONI	N	Y	17055 FRANCES ST STE 102	OMAHA	NE	681302314	0270	4023977989	0000000000	OBG	OBSTETRICS & GYNECOLOGY	MD	ENGLISH	
JEFFREY	D	STEARNES	N	Y	601 N 30TH ST STE 4700	OMAHA	NE	681312137	0270	4022804435	0000000000	OBG	OBSTETRICS & GYNECOLOGY		ENGLISH	
JEFFREY	D	STEARNES	N	Y	601 N 30TH ST STE 4700	OMAHA	NE	681312137	0270	4022804435	0000000000	OBG	OBSTETRICS & GYNECOLOGY		ENGLISH	
KRISTI	E	NEWMYER	N	Y	601 N 30TH ST STE 4700	OMAHA	NE	681312137	0270	4022804410	4022804496	OBG	OBSTETRICS & GYNECOLOGY		ENGLISH	
KRISTI	E	NEWMYER	N	Y	601 N 30TH ST STE 4700	OMAHA	NE	681312137	0270	4022804410	4022804496	OBG	OBSTETRICS & GYNECOLOGY		ENGLISH	
KRISTI	E	NEWMYER	N	Y	2514 S 119TH ST	OMAHA	NE	681442869	0270	4025972730	4025972825	OBG	OBSTETRICS & GYNECOLOGY	MD	ENGLISH	
KRISTI	E	NEWMYER	N	Y	2514 S 119TH ST	OMAHA	NE	681442869	0270	4025972730	4025972825	OBG	OBSTETRICS & GYNECOLOGY	MD	ENGLISH	
ADA	I	ORTIZ-BIANCHI	N	Y	201 RIDGE ST STE 307	COUNCIL BLUFFS	IA	515034643	0770	7123295700	7123295759	OBG	OBSTETRICS & GYNECOLOGY		ENGLISH	SPA
ADA	I	ORTIZ-BIANCHI	N	Y	201 RIDGE ST STE 307	COUNCIL BLUFFS	IA	515034643	0770	7123295700	7123295759	OBG	OBSTETRICS & GYNECOLOGY		ENGLISH	SPA
ADA	I	ORTIZ-BIANCHI	N	Y	4920 CENTER ST STE 200	OMAHA	NE	681063219	0270	4025582500	4025585522	OBG	OBSTETRICS & GYNECOLOGY		ENGLISH	
ADA	I	ORTIZ-BIANCHI	N	Y	4920 CENTER ST STE 200	OMAHA	NE	681063219	0270	4025582500	4025585522	OBG	OBSTETRICS & GYNECOLOGY		ENGLISH	
ADA	I	ORTIZ-BIANCHI	N	Y	17021 LAKESIDE HILLS PLZ	OMAHA	NE	681302390	0270	4023330300	4023330302	OBG	OBSTETRICS & GYNECOLOGY		ENGLISH	
ADA	I	ORTIZ-BIANCHI	N	Y	17021 LAKESIDE HILLS PLZ	OMAHA	NE	681302390	0270	4023330300	4023330302	OBG	OBSTETRICS & GYNECOLOGY		ENGLISH	
ADA	I	ORTIZ-BIANCHI	N	Y	3213 S 24TH ST	OMAHA	NE	681081832	0270	4023459132	4023459133	OBG	OBSTETRICS & GYNECOLOGY		ENGLISH	
ANN	M	SULLIVAN	N	Y	8141 W CENTER RD	OMAHA	NE	681243273	0270	4023913870	4023910298	OBG	OBSTETRICS & GYNECOLOGY		ENGLISH	
ANN	M	SULLIVAN	N	Y	8141 W CENTER RD	OMAHA	NE	681243273	0270	4023913870	4023910298	OBG	OBSTETRICS & GYNECOLOGY		ENGLISH	
ANN	M	SULLIVAN	N	Y	16909 LAKESIDE HILL CT STE 300	OMAHA	NE	681302318	0270	4027585870	4027585095	OBG	OBSTETRICS & GYNECOLOGY		ENGLISH	
ANN	M	SULLIVAN	N	Y	16909 LAKESIDE HILL CT STE 300	OMAHA	NE	681302318	0270	4027585870	4027585095	OBG	OBSTETRICS & GYNECOLOGY		ENGLISH	
THOMAS	S	PRUSE	N	Y	16909 LAKESIDE HILL CT STE 300	OMAHA	NE	681302318	0270	4027585870	4027585095	OBG	OBSTETRICS & GYNECOLOGY		ENGLISH	
THOMAS	S	PRUSE	N	Y	16909 LAKESIDE HILL CT STE 300	OMAHA	NE	681302318	0270	4027585870	4027585095	OBG	OBSTETRICS & GYNECOLOGY		ENGLISH	

JULIA	K	BISHOP	N	Y	8901 W DODGE RD	OMAHA	NE	681143321	0270	4023541700	4023542010	OBG	OBSTETRICS & GYNECOLOGY		ENGLISH	
JULIA	K	BISHOP	N	Y	8901 W DODGE RD	OMAHA	NE	681143321	0270	4023541700	4023542010	OBG	OBSTETRICS & GYNECOLOGY		ENGLISH	
ERIK	N	SCHULTE	N	Y	4239 FARNAM ST STE 734	OMAHA	NE	681312803	0270	4025522700	4025522709	OBG	OBSTETRICS & GYNECOLOGY		ENGLISH	
ERIK	N	SCHULTE	N	Y	4239 FARNAM ST STE 734	OMAHA	NE	681312803	0270	4025522700	4025522709	OBG	OBSTETRICS & GYNECOLOGY		ENGLISH	
DOUGLAS	A	DEBOISE	N	Y	301 S 70TH ST STE 200	LINCOLN	NE	685102452	0540	4024837641	4024830527	OBG	OBSTETRICS & GYNECOLOGY		ENGLISH	
DOUGLAS	A	DEBOISE	N	Y	301 S 70TH ST STE 200	LINCOLN	NE	685102452	0540	4024837641	4024830527	OBG	OBSTETRICS & GYNECOLOGY		ENGLISH	
TERRENCE	J	KOLBECK	N	Y	17001 LAKESIDE HILLS PLZ STE 100	OMAHA	NE	681304670	0270	4026977200	4026977282	OBG	OBSTETRICS & GYNECOLOGY		ENGLISH	
ROBERT	C	BOSSERT	N	Y	17001 LAKESIDE HILLS PLZ STE 100	OMAHA	NE	681304670	0270	4026977200	4026977282	OBG	OBSTETRICS & GYNECOLOGY		ENGLISH	
MICHAEL	R	NABITY	N	Y	17001 LAKESIDE HILLS PLZ STE 100	OMAHA	NE	681304670	0270	4026977200	4026977282	OBG	OBSTETRICS & GYNECOLOGY		ENGLISH	
GEMA		SIMMONS	N	Y	17001 LAKESIDE HILLS PLZ STE 100	OMAHA	NE	681302326	0270	4026977200	4026977282	OBG	OBSTETRICS & GYNECOLOGY	MD	ENGLISH	
LYLIA		FAHMY	N	Y	201 RIDGE ST STE 307	COUNCIL BLUFFS	IA	515034643	0770	7123295700	7123295759	OBG	OBSTETRICS & GYNECOLOGY		ENGLISH	ARA
LYLIA		FAHMY	N	Y	201 RIDGE ST STE 307	COUNCIL BLUFFS	IA	515034643	0770	7123295700	7123295759	OBG	OBSTETRICS & GYNECOLOGY		ENGLISH	ARA
LYLIA		FAHMY	N	Y	4920 CENTER ST	OMAHA	NE	681063219	0270	4025586625	4025585013	OBG	OBSTETRICS & GYNECOLOGY		ENGLISH	ARA
LYLIA		FAHMY	N	Y	4920 CENTER ST	OMAHA	NE	681063219	0270	4025586625	4025585013	OBG	OBSTETRICS & GYNECOLOGY		ENGLISH	ARA
LYLIA		FAHMY	N	Y	3213 S 24TH ST	OMAHA	NE	681081832	0270	4023459132	4023459133	OBG	OBSTETRICS & GYNECOLOGY		ENGLISH	
LYLIA		FAHMY	N	Y	3213 S 24TH ST	OMAHA	NE	681081832	0270	4023459132	4023459133	OBG	OBSTETRICS & GYNECOLOGY		ENGLISH	
LYLIA		FAHMY	N	Y	17021 LAKESIDE HILLS DR	OMAHA	NE	681302390	0270	4023330300	4023330302	OBG	OBSTETRICS & GYNECOLOGY		ENGLISH	ARA
LYLIA		FAHMY	N	Y	17021 LAKESIDE HILLS DR	OMAHA	NE	681302390	0270	4023330300	4023330302	OBG	OBSTETRICS & GYNECOLOGY		ENGLISH	ARA
COLINE		KOON	N	Y	EMILE AT 42ND ST	OMAHA	NE	681980001	0270	4025599800	0000000000	OBG	OBSTETRICS & GYNECOLOGY		ENGLISH	
RANDY	W	WOBSER	N	Y	601 N 30TH ST STE 4700	OMAHA	NE	681312137	0270	4022804410	0000000000	OBG	OBSTETRICS & GYNECOLOGY		ENGLISH	
RANDY	W	WOBSER	N	Y	601 N 30TH ST STE 4700	OMAHA	NE	681312137	0270	4022804410	0000000000	OBG	OBSTETRICS & GYNECOLOGY		ENGLISH	
SUSAN	A	WESTCOTT	N	Y	10060 REGENCY CIR	OMAHA	NE	681143732	0270	4023541500	4023541323	OBG	OBSTETRICS & GYNECOLOGY		ENGLISH	
NORMAN	E	FERRER	N	Y	800 MERCY DR STE 210	COUNCIL BLUFFS	IA	515033128	0770	7123295700	7123295759	OBG	OBSTETRICS & GYNECOLOGY		ENGLISH	
NORMAN	E	FERRER	N	Y	800 MERCY DR STE 210	COUNCIL BLUFFS	IA	515033128	0770	7123295700	7123295759	OBG	OBSTETRICS & GYNECOLOGY		ENGLISH	
ERIK	N	SCHULTE	N	Y	16909 LAKESIDE HILLS CLINIC #201	OMAHA	NE	681300000	0270	4029911900	4029328037	OBG	OBSTETRICS & GYNECOLOGY		ENGLISH	
ERIK	N	SCHULTE	N	Y	16909 LAKESIDE HILLS CLINIC #201	OMAHA	NE	681300000	0270	4029911900	4029328037	OBG	OBSTETRICS & GYNECOLOGY		ENGLISH	
JORGE	L	GARCIA-PADIAL	N	Y	201 RIDGE ST STE 307	COUNCIL BLUFFS	IA	515034643	0770	7123295700	7123295759	OBG	OBSTETRICS & GYNECOLOGY		ENGLISH	
JORGE	L	GARCIA-PADIAL	N	Y	201 RIDGE ST STE 307	COUNCIL BLUFFS	IA	515034643	0770	7123295700	7123295759	OBG	OBSTETRICS & GYNECOLOGY		ENGLISH	
BOBBY	S	TOLOSA	N	Y	800 MERCY DR STE 5	COUNCIL BLUFFS	IA	515033128	0770	7123882670	7123882671	OBG	OBSTETRICS & GYNECOLOGY		ENGLISH	
JULIA	K	BISHOP	N	Y	16120 W DODGE RD	OMAHA	NE	681182049	0270	4023540910	4023540940	OBG	OBSTETRICS & GYNECOLOGY		ENGLISH	
JULIA	K	BISHOP	N	Y	16120 W DODGE RD	OMAHA	NE	681182049	0270	4023540910	4023540940	OBG	OBSTETRICS & GYNECOLOGY		ENGLISH	
SARAH	V	GERNHART	N	Y	16120 W DODGE RD	OMAHA	NE	681182049	0270	4023540910	4023542010	OBG	OBSTETRICS & GYNECOLOGY		ENGLISH	
SARAH	V	GERNHART	N	Y	16120 W DODGE RD	OMAHA	NE	681182049	0270	4023540910	4023542010	OBG	OBSTETRICS & GYNECOLOGY		ENGLISH	
TIFANY	L	SOMER-SHELY	N	Y	16120 W DODGE RD	OMAHA	NE	681182049	0270	4023540910	4023540940	OBG	OBSTETRICS & GYNECOLOGY		ENGLISH	
TIFANY	L	SOMER-SHELY	N	Y	16120 W DODGE RD	OMAHA	NE	681182049	0270	4023540910	4023540940	OBG	OBSTETRICS & GYNECOLOGY		ENGLISH	
WILLIAM	D	WEIDNER	N	Y	16120 W DODGE RD	OMAHA	NE	681182049	0270	4023540910	4023540940	OBG	OBSTETRICS & GYNECOLOGY		ENGLISH	
WILLIAM	D	WEIDNER	N	Y	16120 W DODGE RD	OMAHA	NE	681182049	0270	4023540910	4023540940	OBG	OBSTETRICS & GYNECOLOGY		ENGLISH	

LYLIA		FAHMY	N	Y	800 MERCY DR STE 210	COUNCIL BLUFFS	IA	515033128	0770	7123295700	7123295759	OBG	OBSTETRICS & GYNECOLOGY		ENGLISH	
NORMAN	E	FERRER	N	Y	800 MERCY DR STE 210	COUNCIL BLUFFS	IA	515033128	0770	7123295700	7123295759	OBG	OBSTETRICS & GYNECOLOGY		ENGLISH	
ADA	I	ORTIZ-BIANCHI	N	Y	800 MERCY DR STE 210	COUNCIL BLUFFS	IA	515033128	0770	7123295700	7123295759	OBG	OBSTETRICS & GYNECOLOGY		ENGLISH	
ADA	I	ORTIZ-BIANCHI	N	Y	800 MERCY DR STE 210	COUNCIL BLUFFS	IA	515033128	0770	7123295700	7123295759	OBG	OBSTETRICS & GYNECOLOGY		ENGLISH	
MARK	E	POTTER	N	Y	800 MERCY DR STE 210	COUNCIL BLUFFS	IA	515033128	0770	7123295700	7123295759	OBG	OBSTETRICS & GYNECOLOGY		ENGLISH	
JORGE	F	SOTOLONGO	N	Y	800 MERCY DR STE 210	COUNCIL BLUFFS	IA	515033128	0770	7123295700	7123295759	OBG	OBSTETRICS & GYNECOLOGY		ENGLISH	
CAROL	L	MCINTYRE	N	Y	300 W BROADWAY STE 111	COUNCIL BLUFFS	IA	515039045	0770	7122568080	7122568082	OBG	OBSTETRICS & GYNECOLOGY		ENGLISH	
CAROL	L	MCINTYRE	N	Y	300 W BROADWAY STE 111	COUNCIL BLUFFS	IA	515039045	0770	7122568080	7122568082	OBG	OBSTETRICS & GYNECOLOGY		ENGLISH	
LISA	A	RICE	N	Y	601 N 30TH ST STE 4700	OMAHA	NE	681312137	0270	4022804435	4022804496	OBG	OBSTETRICS & GYNECOLOGY		ENGLISH	
LISA	A	RICE	N	Y	601 N 30TH ST STE 4700	OMAHA	NE	681312137	0270	4022804435	4022804496	OBG	OBSTETRICS & GYNECOLOGY		ENGLISH	
LISA	A	RICE	N	Y	3802 RAYNOR PKWY STE 200	BELLEVUE	NE	681236048	0760	4022803660	4022803559	OBG	OBSTETRICS & GYNECOLOGY		ENGLISH	
KATHRYN		KENNA	N	Y	3802 RAYNOR PKWY STE 200	BELLEVUE	NE	681236048	0760	4022803550	4022803558	OBG	OBSTETRICS & GYNECOLOGY		ENGLISH	
KATHRYN		KENNA	N	Y	3802 RAYNOR PKWY STE 200	BELLEVUE	NE	681236048	0760	4022803550	4022803558	OBG	OBSTETRICS & GYNECOLOGY		ENGLISH	
KATHRYN		KENNA	N	Y	601 N 30TH ST STE 4700	OMAHA	NE	681312137	0270	4022804435	4022804496	OBG	OBSTETRICS & GYNECOLOGY		ENGLISH	
KATHRYN		KENNA	N	Y	601 N 30TH ST STE 4700	OMAHA	NE	681312137	0270	4022804435	4022804496	OBG	OBSTETRICS & GYNECOLOGY		ENGLISH	
REBECCA		MCCRERY	N	Y	8901 W DODGE RD	OMAHA	NE	681143321	0270	4023541700	4023542010	OBG	OBSTETRICS & GYNECOLOGY		ENGLISH	
REBECCA		MCCRERY	N	Y	8901 W DODGE RD	OMAHA	NE	681143321	0270	4023541700	4023542010	OBG	OBSTETRICS & GYNECOLOGY		ENGLISH	
DAVID		CROTZER	N	Y	8303 DODGE ST STE 300	OMAHA	NE	681144108	0270	4023545250	4023543437	OBG	OBSTETRICS & GYNECOLOGY		ENGLISH	
DAVID		CROTZER	N	Y	8303 DODGE ST STE 300	OMAHA	NE	681144108	0270	4023545250	4023543437	OBG	OBSTETRICS & GYNECOLOGY		ENGLISH	
TERESA	G	BERG	N	Y	5155 S 36TH ST	OMAHA	NE	681072547	0270	4025952298	0000000000	OBG	OBSTETRICS & GYNECOLOGY		ENGLISH	
NEENA	F	AGARWALA	N	Y	5155 S 36TH ST	OMAHA	NE	681072547	0270	4025952298	0000000000	OBG	OBSTETRICS & GYNECOLOGY		ENGLISH	HIN
PAUL	G	TOMICH	N	Y	5155 S 36TH ST	OMAHA	NE	681072547	0270	4025952298	0000000000	OBG	OBSTETRICS & GYNECOLOGY		ENGLISH	
MARVIN	L	STANCIL	N	Y	5155 S 36TH ST	OMAHA	NE	681072547	0270	4025592298	0000000000	OBG	OBSTETRICS & GYNECOLOGY		ENGLISH	
JENNIFER	L	GRIFFIN MILLER	N	Y	2727 S 144TH ST STE 240	OMAHA	NE	681445201	0270	4027785420	4027785425	OBG	OBSTETRICS & GYNECOLOGY		ENGLISH	
JENNIFER	L	GRIFFIN MILLER	N	Y	2727 S 144TH ST STE 240	OMAHA	NE	681445201	0270	4027785420	4027785425	OBG	OBSTETRICS & GYNECOLOGY		ENGLISH	
JENNIFER	L	GRIFFIN MILLER	N	Y	PO BOX 30012	OMAHA	NE	681031112	0270	4025599800	0000000000	OBG	OBSTETRICS & GYNECOLOGY		ENGLISH	
REBECCA	L	JACOBI	N	Y	8901 W DODGE RD	OMAHA	NE	681143321	0270	4023541700	4023542010	OBG	OBSTETRICS & GYNECOLOGY		ENGLISH	
REBECCA	L	JACOBI	N	Y	8901 W DODGE RD	OMAHA	NE	681143321	0270	4023541700	4023542010	OBG	OBSTETRICS & GYNECOLOGY		ENGLISH	
REBECCA	L	JACOBI	N	Y	16120 W DODGE RD	OMAHA	NE	681182049	0270	4023540910	4023540945	OBG	OBSTETRICS & GYNECOLOGY		ENGLISH	
REBECCA	L	JACOBI	N	Y	16120 W DODGE RD	OMAHA	NE	681182049	0270	4023540910	4023540945	OBG	OBSTETRICS & GYNECOLOGY		ENGLISH	
NANCY	T	HICKS	N	Y	2723 S 87TH ST	OMAHA	NE	68124	055	4023932700	4023972422	OBG	OBSTETRICS & GYNECOLOGY	MD	ENGLISH	
NANCY	T	HICKS	N	Y	2723 S 87TH ST	OMAHA	NE	68124	055	4023932700	4023972422	OBG	OBSTETRICS & GYNECOLOGY	MD	ENGLISH	
JORGE	L	GARCIA-PADIAL	N	Y	17021 LAKESIDE HILLS DR	OMAHA	NE	681302390	0270	4023300300	4023300302	OBG	OBSTETRICS & GYNECOLOGY		ENGLISH	
JORGE	L	GARCIA-PADIAL	N	Y	3213 S 24TH ST	OMAHA	NE	681081832	0270	4023459132	4023459133	OBG	OBSTETRICS & GYNECOLOGY		ENGLISH	
JORGE	L	GARCIA-PADIAL	N	Y	4920 CENTER ST	OMAHA	NE	681063219	0270	4025586625	4025585013	OBG	OBSTETRICS & GYNECOLOGY		ENGLISH	
JORGE	L	GARCIA-PADIAL	N	Y	800 MERCY DR STE 210	COUNCIL BLUFFS	IA	515033128	0770	7123295700	7123295759	OBG	OBSTETRICS & GYNECOLOGY		ENGLISH	
JAMES	R	MOUER	N	Y	601 N 30TH ST STE 4700	OMAHA	NE	681312137	0270	4022804435	4022804496	OBG	OBSTETRICS & GYNECOLOGY		ENGLISH	

CRAIG	A	BASSETT	N	Y	10060 REGENCY CIR	OMAHA	NE	681143732	0270	4023541500	4023541323	OBG	OBSTETRICS & GYNECOLOGY	ENGLISH
CRAIG	A	BASSETT	N	Y	16120 W DODGE RD	OMAHA	NE	681182049	0270	4023540910	4023540611	OBG	OBSTETRICS & GYNECOLOGY	ENGLISH
CRAIG	A	BASSETT	N	Y	5908 S 142ND ST	OMAHA	NE	681372800	0270	4203541900	4203541910	OBG	OBSTETRICS & GYNECOLOGY	ENGLISH
CRAIG	A	BASSETT	N	Y	17675 WELCH PLZ	OMAHA	NE	681353551	0270	4023547600	4023547605	OBG	OBSTETRICS & GYNECOLOGY	ENGLISH
PAIGE	S	BERRYMAN	N	Y	10060 REGENCY CIR	OMAHA	NE	681143732	0270	4023541500	4023541323	OBG	OBSTETRICS & GYNECOLOGY	ENGLISH
PAIGE	S	BERRYMAN	N	Y	5908 S 142ND ST	OMAHA	NE	681372800	0270	4023541900	4023541910	OBG	OBSTETRICS & GYNECOLOGY	ENGLISH
PAIGE	S	BERRYMAN	N	Y	17675 WELCH PLZ	OMAHA	NE	681353551	0270	4023547600	4023547605	OBG	OBSTETRICS & GYNECOLOGY	ENGLISH
JULIA	K	BISHOP	N	Y	10060 REGENCY CIR	OMAHA	NE	681143732	0270	4023541500	4023541323	OBG	OBSTETRICS & GYNECOLOGY	ENGLISH
JULIA	K	BISHOP	N	Y	5908 S 142ND ST	OMAHA	NE	681372800	0270	4023541900	4023541910	OBG	OBSTETRICS & GYNECOLOGY	ENGLISH
JULIA	K	BISHOP	N	Y	17675 WELCH PLZ	OMAHA	NE	681353551	0270	4023547600	4023547605	OBG	OBSTETRICS & GYNECOLOGY	ENGLISH
DANIEL	G	BOHI	N	Y	10060 REGENCY CIR	OMAHA	NE	681143732	0270	4023541500	4023541323	OBG	OBSTETRICS & GYNECOLOGY	ENGLISH
DANIEL	G	BOHI	N	Y	16120 W DODGE RD	OMAHA	NE	681182049	0270	4023540910	4023540611	OBG	OBSTETRICS & GYNECOLOGY	ENGLISH
DANIEL	G	BOHI	N	Y	5908 S 142ND ST	OMAHA	NE	681372800	0270	4023541900	4023541910	OBG	OBSTETRICS & GYNECOLOGY	ENGLISH
DANIEL	G	BOHI	N	Y	17675 WELCH PLZ	OMAHA	NE	681353551	0270	4023547600	4023547605	OBG	OBSTETRICS & GYNECOLOGY	ENGLISH
SARAH	V	GERNHART	N	Y	10060 REGENCY CIR	OMAHA	NE	681143732	0270	4023541500	4023541323	OBG	OBSTETRICS & GYNECOLOGY	ENGLISH
SARAH	V	GERNHART	N	Y	5908 S 142ND ST	OMAHA	NE	681372800	0270	4023541900	4023541910	OBG	OBSTETRICS & GYNECOLOGY	ENGLISH
SARAH	V	GERNHART	N	Y	17675 WELCH PLZ	OMAHA	NE	681353551	0270	4023547600	4023547605	OBG	OBSTETRICS & GYNECOLOGY	ENGLISH
LANETTE	M	GUTHMANN	N	Y	10060 REGENCY CIR	OMAHA	NE	681143732	0270	4023541500	4023541323	OBG	OBSTETRICS & GYNECOLOGY	ENGLISH
LANETTE	M	GUTHMANN	N	Y	16120 W DODGE RD	OMAHA	NE	681182049	0270	4023540910	4023540611	OBG	OBSTETRICS & GYNECOLOGY	ENGLISH
LANETTE	M	GUTHMANN	N	Y	5908 S 142ND ST	OMAHA	NE	681372800	0270	4023541900	4023541910	OBG	OBSTETRICS & GYNECOLOGY	ENGLISH
LANETTE	M	GUTHMANN	N	Y	17675 WELCH PLZ	OMAHA	NE	681353551	0270	4023547600	4023547605	OBG	OBSTETRICS & GYNECOLOGY	ENGLISH
KRISTEN	L	HOFFMAN	N	Y	10060 REGENCY CIR	OMAHA	NE	681143732	0270	4023541500	4023541323	OBG	OBSTETRICS & GYNECOLOGY	ENGLISH
KRISTEN	L	HOFFMAN	N	Y	16120 W DODGE RD	OMAHA	NE	681182049	0270	4023540910	4023540611	OBG	OBSTETRICS & GYNECOLOGY	ENGLISH
KRISTEN	L	HOFFMAN	N	Y	5908 S 142ND ST	OMAHA	NE	681372800	0270	4023541900	4023541910	OBG	OBSTETRICS & GYNECOLOGY	ENGLISH
KRISTEN	L	HOFFMAN	N	Y	17675 WELCH PLZ	OMAHA	NE	681353551	0270	4023547600	4023547605	OBG	OBSTETRICS & GYNECOLOGY	ENGLISH
REBECCA	L	JACOBI	N	Y	10060 REGENCY CIR	OMAHA	NE	681143732	0270	4023541500	4023541323	OBG	OBSTETRICS & GYNECOLOGY	ENGLISH
REBECCA	L	JACOBI	N	Y	5908 S 142ND ST	OMAHA	NE	681372800	0270	4023541900	4023541910	OBG	OBSTETRICS & GYNECOLOGY	ENGLISH
REBECCA	L	JACOBI	N	Y	17675 WELCH PLZ	OMAHA	NE	681353551	0270	4023547600	4023547605	OBG	OBSTETRICS & GYNECOLOGY	ENGLISH
CAROLEE	V	JONES	N	Y	10060 REGENCY CIR	OMAHA	NE	681143732	0270	4023541500	4023541323	OBG	OBSTETRICS & GYNECOLOGY	ENGLISH
CAROLEE	V	JONES	N	Y	16120 W DODGE RD	OMAHA	NE	681182049	0270	4023540910	4023540611	OBG	OBSTETRICS & GYNECOLOGY	ENGLISH
CAROLEE	V	JONES	N	Y	5908 S 142ND ST	OMAHA	NE	681372800	0270	4023541900	4023541910	OBG	OBSTETRICS & GYNECOLOGY	ENGLISH
CAROLEE	V	JONES	N	Y	17675 WELCH PLZ	OMAHA	NE	681353551	0270	4023547600	4023547605	OBG	OBSTETRICS & GYNECOLOGY	ENGLISH
MICHELLE	S	KNOLLA	N	Y	10060 REGENCY CIR	OMAHA	NE	681143732	0270	4023541500	4023541323	OBG	OBSTETRICS & GYNECOLOGY	ENGLISH
MICHELLE	S	KNOLLA	N	Y	16120 W DODGE RD	OMAHA	NE	681182049	0270	4023540910	4023540611	OBG	OBSTETRICS & GYNECOLOGY	ENGLISH
MICHELLE	S	KNOLLA	N	Y	5908 S 142ND ST	OMAHA	NE	681372800	0270	4023541900	4023541910	OBG	OBSTETRICS & GYNECOLOGY	ENGLISH
MICHELLE	S	KNOLLA	N	Y	17675 WELCH PLZ	OMAHA	NE	681353551	0270	4023547600	4023547605	OBG	OBSTETRICS & GYNECOLOGY	ENGLISH
CHARLES	W	MARLOWE	N	Y	10060 REGENCY CIR	OMAHA	NE	681143732	0270	4023541500	4023541323	OBG	OBSTETRICS & GYNECOLOGY	ENGLISH

CHARLES	W	MARLOWE	N	Y	16120 W DODGE RD	OMAHA	NE	681182049 0270	4023540910	4023540611	OBG	OBSTETRICS & GYNECOLOGY	ENGLISH
CHARLES	W	MARLOWE	N	Y	5908 S 142ND ST	OMAHA	NE	681372800 0270	4023541900	4023541910	OBG	OBSTETRICS & GYNECOLOGY	ENGLISH
CHARLES	W	MARLOWE	N	Y	17675 WELCH PLZ	OMAHA	NE	681353551 0270	4023547600	4023547605	OBG	OBSTETRICS & GYNECOLOGY	ENGLISH
THOMAS	E	MARTIN	N	Y	10060 REGENCY CIR	OMAHA	NE	681143732 0270	4023541500	4023541323	OBG	OBSTETRICS & GYNECOLOGY	ENGLISH
THOMAS	E	MARTIN	N	Y	16120 W DODGE RD	OMAHA	NE	681182049 0270	4023540910	4023540611	OBG	OBSTETRICS & GYNECOLOGY	ENGLISH
THOMAS	E	MARTIN	N	Y	5908 S 142ND ST	OMAHA	NE	681372800 0270	4023541900	4023541910	OBG	OBSTETRICS & GYNECOLOGY	ENGLISH
THOMAS	E	MARTIN	N	Y	17675 WELCH PLZ	OMAHA	NE	681353551 0270	4023547600	4023547605	OBG	OBSTETRICS & GYNECOLOGY	ENGLISH
NANCY	B	MATHEWS	N	Y	10060 REGENCY CIR	OMAHA	NE	681143732 0270	4023541500	4023541323	OBG	OBSTETRICS & GYNECOLOGY	ENGLISH
NANCY	B	MATHEWS	N	Y	16120 W DODGE RD	OMAHA	NE	681182049 0270	4023540910	4023540611	OBG	OBSTETRICS & GYNECOLOGY	ENGLISH
NANCY	B	MATHEWS	N	Y	5908 S 142ND ST	OMAHA	NE	681372800 0270	4023541900	4023541910	OBG	OBSTETRICS & GYNECOLOGY	ENGLISH
NANCY	B	MATHEWS	N	Y	17675 WELCH PLZ	OMAHA	NE	681353551 0270	4023547600	4023547605	OBG	OBSTETRICS & GYNECOLOGY	ENGLISH
TIFANY	L	SOMER-SHELY	N	Y	10060 REGENCY CIRCLE	OMAHA	NE	681143732 0270	4023541500	4023541323	OBG	OBSTETRICS & GYNECOLOGY	ENGLISH
TIFANY	L	SOMER-SHELY	N	Y	5908 S 142ND ST	OMAHA	NE	681372800 0270	4023541900	4023541910	OBG	OBSTETRICS & GYNECOLOGY	ENGLISH
TIFANY	L	SOMER-SHELY	N	Y	17675 WELCH PLZ	OMAHA	NE	681353551 0270	4023547600	4023547605	OBG	OBSTETRICS & GYNECOLOGY	ENGLISH
REBECCA		MCCRERY	N	Y	10060 REGENCY CIR	OMAHA	NE	681143732 0270	4023541500	4023541323	OBG	OBSTETRICS & GYNECOLOGY	ENGLISH
REBECCA		MCCRERY	N	Y	16120 W DODGE RD	OMAHA	NE	681182049 0270	4023540910	4023540611	OBG	OBSTETRICS & GYNECOLOGY	ENGLISH
REBECCA		MCCRERY	N	Y	5908 S 142ND ST	OMAHA	NE	681372800 0270	4023541900	4023541910	OBG	OBSTETRICS & GYNECOLOGY	ENGLISH
REBECCA		MCCRERY	N	Y	17675 WELCH PLZ	OMAHA	NE	681353551 0270	4023547600	4023547605	OBG	OBSTETRICS & GYNECOLOGY	ENGLISH
SUSAN	A	WESTCOTT	N	Y	16120 W DODGE RD	OMAHA	NE	681182049 0270	4023540910	4023540611	OBG	OBSTETRICS & GYNECOLOGY	ENGLISH
SUSAN	A	WESTCOTT	N	Y	5908 S 142ND ST	OMAHA	NE	681372800 0270	4023541900	4023541910	OBG	OBSTETRICS & GYNECOLOGY	ENGLISH
SUSAN	A	WESTCOTT	N	Y	17675 WELCH PLZ	OMAHA	NE	681353551 0270	4023547600	4023547605	OBG	OBSTETRICS & GYNECOLOGY	ENGLISH
WILLIAM	D	WEIDNER	N	Y	10060 REGENCY CIR	OMAHA	NE	681143732 0270	4023541500	4023541323	OBG	OBSTETRICS & GYNECOLOGY	ENGLISH
WILLIAM	D	WEIDNER	N	Y	5908 S 142ND ST	OMAHA	NE	681372800 0270	4023541900	4023541910	OBG	OBSTETRICS & GYNECOLOGY	ENGLISH
WILLIAM	D	WEIDNER	N	Y	17675 WELCH PLZ	OMAHA	NE	681353551 0270	4023547600	4023547605	OBG	OBSTETRICS & GYNECOLOGY	ENGLISH
MARK	D	CARLSON	N	Y	16120 W DODGE RD	OMAHA	NE	681182049 0270	4023540910	4023540940	OBG	OBSTETRICS & GYNECOLOGY	ENGLISH
MARK	D	CARLSON	N	Y	8901 W DODGE RD	OMAHA	NE	681143321 0270	4023541700	4023542010	OBG	OBSTETRICS & GYNECOLOGY	ENGLISH
MARK	D	CARLSON	N	Y	17675 WELCH PLZ	OMAHA	NE	681353551 0270	4023547600	4023547605	OBG	OBSTETRICS & GYNECOLOGY	ENGLISH
MARK	D	CARLSON	N	Y	5908 S 142ND ST	OMAHA	NE	681372800 0270	4023541900	4023541910	OBG	OBSTETRICS & GYNECOLOGY	ENGLISH
MARK	D	CARLSON	N	Y	10060 REGENCY CIRCLE	OMAHA	NE	681143732 0270	4023541500	0000000000	OBG	OBSTETRICS & GYNECOLOGY	ENGLISH
ALLISON	H	PHILLIPS	N	Y	8901 W DODGE RD	OMAHA	NE	681143321 0270	4023541700	4023542010	OBG	OBSTETRICS & GYNECOLOGY	ENGLISH
ALLISON	H	PHILLIPS	N	Y	16120 W DODGE RD	OMAHA	NE	681182049 0270	4023540910	4023540945	OBG	OBSTETRICS & GYNECOLOGY	ENGLISH
ALLISON	H	PHILLIPS	N	Y	17675 WELCH PLZ	OMAHA	NE	681353551 0270	4023547607	4023547605	OBG	OBSTETRICS & GYNECOLOGY	ENGLISH
ALLISON	H	PHILLIPS	N	Y	5908 S 142ND ST	OMAHA	NE	681372800 0270	4023541900	4023541910	OBG	OBSTETRICS & GYNECOLOGY	ENGLISH
ALLISON	H	PHILLIPS	N	Y	10060 REGENCY CIR	OMAHA	NE	681143732 0270	4023541500	0000000000	OBG	OBSTETRICS & GYNECOLOGY	ENGLISH
JUDITH	A	SCOTT	N	Y	8901 W DODGE RD	OMAHA	NE	681143321 0270	4023541700	4023542010	OBG	OBSTETRICS & GYNECOLOGY	ENGLISH
JUDITH	A	SCOTT	N	Y	16120 W DODGE RD	OMAHA	NE	681182049 0270	4023540910	4023540945	OBG	OBSTETRICS & GYNECOLOGY	ENGLISH
JUDITH	A	SCOTT	N	Y	17675 WELCH PLZ	OMAHA	NE	681353551 0270	4023547600	4023547605	OBG	OBSTETRICS & GYNECOLOGY	ENGLISH

JUDITH	A	SCOTT	N	Y	5908 S 142ND ST	OMAHA	NE	681372800	0270	4023541900	4023541910	OBG	OBSTETRICS & GYNECOLOGY		ENGLISH		
JUDITH	A	SCOTT	N	Y	10060 REGENCY CIR	OMAHA	NE	681143732	0270	4023541500	0000000000	OBG	OBSTETRICS & GYNECOLOGY		ENGLISH		
SYLVIA	J	ZIEGENBEIN	N	Y	EMILE @ 42ND ST	OMAHA	NE	681980001	0270	4025594212	0000000000	OBG	OBSTETRICS & GYNECOLOGY		ENGLISH		
KATHERINE	C	FINNEY	N	Y	110 N 175TH ST STE 2800	OMAHA	NE	681180000	0270	4025964500	0000000000	OBG	OBSTETRICS & GYNECOLOGY		ENGLISH		
ERIN		EVANS	N	Y	8141 W CENTER RD	OMAHA	NE	681243273	0270	4023913870	4023910298	OBG	OBSTETRICS & GYNECOLOGY		ENGLISH	SPA	
SYLVIA	J	ZIEGENBEIN	N	Y	110 N 175TH ST STE 2800	OMAHA	NE	681180000	0270	4025964500	0000000000	OBG	OBSTETRICS & GYNECOLOGY		ENGLISH		
KATHERINE	C	FINNEY	N	Y	EMILE @ 42ND	OMAHA	NE	681980001	0270	4025594212	4025599416	OBG	OBSTETRICS & GYNECOLOGY		ENGLISH		
KATHERINE	C	FINNEY	N	Y	3604 SUMMIT PLAZA DR	BELLEVUE	NE	681231065	0760	4025592275	0000000000	OBG	OBSTETRICS & GYNECOLOGY		ENGLISH		
KATHERINE	C	FINNEY	N	Y	5050 AMES AVE	OMAHA	NE	681042323	0270	4025952280	4025951170	OBG	OBSTETRICS & GYNECOLOGY		ENGLISH		
KATHERINE	C	FINNEY	N	Y	5155 S 36TH ST	OMAHA	NE	681072547	0270	4025592298	0000000000	OBG	OBSTETRICS & GYNECOLOGY		ENGLISH		
MICHELLE	S	KNOLLA	N	Y	2246 O ST	LINCOLN	NE	685101121	0540	4024413332	4004413319	OBG	OBSTETRICS & GYNECOLOGY		ENGLISH		
MICHELLE	S	KNOLLA	N	Y	3705 S ST	LINCOLN	NE	685066044	0540	4024413333	0000000000	OBG	OBSTETRICS & GYNECOLOGY		ENGLISH		
MICHELLE	S	KNOLLA	N	Y	4610 DODGE ST	OMAHA	NE	681323234	0270	4025541045	4025541805	OBG	OBSTETRICS & GYNECOLOGY		ENGLISH		
MICHELLE	S	KNOLLA	N	Y	3341 N 107TH ST	OMAHA	NE	681343664	0270	4024960088	0000000000	OBG	OBSTETRICS & GYNECOLOGY		ENGLISH		
MICHELLE	S	KNOLLA	N	Y	1604 2ND AVE	COUNCIL BLUFFS	IA	515013601	0770	7133226620	0000000000	OBG	OBSTETRICS & GYNECOLOGY		ENGLISH		
MICHELLE	S	KNOLLA	N	Y	5310 S 139TH PLZ	OMAHA	NE	681372975	0270	4028949006	0000000000	OBG	OBSTETRICS & GYNECOLOGY		ENGLISH		
NANCY	T	HICKS	N	Y	2723 S 67TH ST	OMAHA	NE	681243038	0270	4023932700	4023972422	OBG	OBSTETRICS & GYNECOLOGY		ENGLISH		
ERIN		EVANS	N	Y	16909 LAKESIDE HILLS CT STE 300	OMAHA	NE	681304661	0270	4027585870	4027585095	OBG	OBSTETRICS & GYNECOLOGY		ENGLISH		
VICTORIA	M	MACLIN	N	Y	EMILE AT 42ND ST	OMAHA	NE	681980001	0270	4025594500	4025999416	OBG	OBSTETRICS & GYNECOLOGY		ENGLISH		
NEENA	F	AGARWALA	N	Y	2915 GRANT ST	OMAHA	NE	681113863	0270	4024513553	4024571220	OBG	OBSTETRICS & GYNECOLOGY	MD	ENGLISH		
NEENA	F	AGARWALA	N	Y	2915 GRANT ST	OMAHA	NE	681113863	0270	4024513553	4024571220	OBG	OBSTETRICS & GYNECOLOGY	MD	ENGLISH		
NAHIA	J	AMOURA	N	Y	2915 GRANT ST	OMAHA	NE	681113863	0270	4024513553	4024571220	OBG	OBSTETRICS & GYNECOLOGY	MD	ENGLISH		
DIANA	S	CURRAN	N	Y	2915 GRANT ST	OMAHA	NE	681113863	0270	4024513553	4024571220	OBG	OBSTETRICS & GYNECOLOGY	MD	ENGLISH		
JENNIFER	L	GRIFFIN MILLER	N	Y	2915 GRANT ST	OMAHA	NE	681113863	0270	4024513553	4024571220	OBG	OBSTETRICS & GYNECOLOGY	MD	ENGLISH		
SONJA	R	KINNEY	N	Y	2915 GRANT ST	OMAHA	NE	681113863	0270	4024513553	4024571220	OBG	OBSTETRICS & GYNECOLOGY	MD	ENGLISH		
MARVIN	L	STANCIL	N	Y	2915 GRANT ST	OMAHA	NE	681113863	0270	4024513553	4024571220	OBG	OBSTETRICS & GYNECOLOGY	MD	ENGLISH		
ALECIA	S	LOVEGROVE	N	Y	6050 VILLAGE DR	LINCOLN	NE	685164732	0540	4024218581	4024218594	OBG	OBSTETRICS & GYNECOLOGY	MD	ENGLISH		
SAMI	K	ZEINEDDINE	N	Y	6829 N 72ND ST STE 4500	OMAHA	NE	681221724	0270	4025723790	4025723779	OBG	OBSTETRICS & GYNECOLOGY		ENGLISH		
PEGGY		JONES	N	Y	3308 SAMSON WAY STE 201	BELLEVUE	NE	681233194	0760	4028271577	4028983134	OBG	OBSTETRICS & GYNECOLOGY		ENGLISH		
PEGGY		JONES	N	Y	11109 S 84TH ST STE 4800	PAPILLION	NE	680464122	0760	4028274915	4028274950	OBG	OBSTETRICS & GYNECOLOGY		ENGLISH		
SAMI	K	ZEINEDDINE	N	Y	13808 W MAPLE RD STE 124	OMAHA	NE	681646231	0270	4025723790	4025723799	OBG	OBSTETRICS & GYNECOLOGY		ENGLISH	ARA	FRE
ELIZABETH		REYNOSO	N	Y	601 N 30 ST	OMAHA	NE	681312137	0270	4022804435	4022804496	OBG	OBSTETRICS & GYNECOLOGY		ENGLISH		
KERRY		RODABAUGH	N	Y	EMILE @ 42ND ST	OMAHA	NE	681984030	0270	4025594212	4025599416	OBG	OBSTETRICS & GYNECOLOGY	MD	ENGLISH		
TOBY		MARSHALL	N	Y	601 N 30TH ST	OMAHA	NE	681312137	0270	4022804436	4022804496	OBG	OBSTETRICS & GYNECOLOGY		ENGLISH		
TERESA	G	BERG	N	Y	8303 DODGE ST	OMAHA	NE	681144108	0270	4025594212	4025599416	OBG	OBSTETRICS & GYNECOLOGY	MD	ENGLISH		
PAUL	G	TOMICH	N	Y	8303 DODGE ST	OMAHA	NE	681144108	0270	4025594212	4025599416	OBG	OBSTETRICS & GYNECOLOGY		ENGLISH		
CARL	V	SMITH	N	Y	8303 DODGE ST	OMAHA	NE	681144108	0270	4025594212	4025599416	OBG	OBSTETRICS & GYNECOLOGY		ENGLISH		

MARY	T	CUNNANE	N	Y	16909 LAKESIDE HILLS CT STE 300	OMAHA	NE	681304661	0270	4027585870	4027585095	OBG	OBSTETRICS & GYNECOLOGY		ENGLISH
MARY	T	CUNNANE	N	Y	8141 W CENTER RD STE 200	OMAHA	NE	681243273	0270	4023913870	4023910298	OBG	OBSTETRICS & GYNECOLOGY		ENGLISH
JENNIFER	L	GRIFFIN MILLER	N	Y	110 N 175TH ST STE 2800	OMAHA	NE	681180000	0270	4025964500	0000000000	OBG	OBSTETRICS & GYNECOLOGY	MD	ENGLISH
KERRY		RODABAUGH	N	Y	111 N 175TH ST	OMAHA	NE	681183578	0270	4025963100	0000000000	OBG	OBSTETRICS & GYNECOLOGY	MD	ENGLISH
JILL	E	DOLBERG	N	Y	301 S 70TH ST STE 200	LINCOLN	NE	685102452	0540	4024837641	4024830527	OBG	OBSTETRICS & GYNECOLOGY	CNM	ENGLISH
MARVIN	L	STANCIL	N	Y	110 N 175TH ST STE 2800	OMAHA	NE	681180000	0270	4025964500	0000000000	OBG	OBSTETRICS & GYNECOLOGY		ENGLISH
NAHIA	J	AMOURA	N	Y	110 N 175TH ST STE 2800	OMAHA	NE	681180000	0270	4025964500	0000000000	OBG	OBSTETRICS & GYNECOLOGY		ENGLISH
TERESA	G	BERG	N	Y	110 N 175TH ST STE 2800	OMAHA	NE	681180000	0270	4025964500	0000000000	OBG	OBSTETRICS & GYNECOLOGY		ENGLISH
LLOYD	D	HOLM	N	Y	110 N 175TH ST STE 2800	OMAHA	NE	681180000	0270	4025964500	0000000000	OBG	OBSTETRICS & GYNECOLOGY		ENGLISH
ROBERT	C	OLESH	N	Y	110 N 175TH ST STE 2800	OMAHA	NE	681180000	0270	4025964500	0000000000	OBG	OBSTETRICS & GYNECOLOGY		ENGLISH
PAUL	G	TOMICH	N	Y	110 N 175TH ST STE 2800	OMAHA	NE	681180000	0270	4025964500	0000000000	OBG	OBSTETRICS & GYNECOLOGY		ENGLISH
CHERRELL	L	TRIPLETT	N	Y	110 N 175TH ST STE 2800	OMAHA	NE	68118	055	4025964500		OBG	OBSTETRICS & GYNECOLOGY	MD	ENGLISH
CHERRELL	L	TRIPLETT	N	Y	EMILE@42ND ST	OMAHA	NE	681980001	055	4025594212	4025599416	OBG	OBSTETRICS & GYNECOLOGY	MD	ENGLISH
JENNA	E	FIALA	N	Y	7001 A ST STE 200	LINCOLN	NE	685104205	0540	4024884022	4024884113	OBG	OBSTETRICS & GYNECOLOGY	MD	ENGLISH
ERIK	N	SCHULTE	N	Y	17001 LAKESIDE HILLS PLZ STE 100	OMAHA	NE	681304670	0270	4026977200	0000000000	OBG	OBSTETRICS & GYNECOLOGY		ENGLISH
ERIK	N	SCHULTE	N	Y	6828 N 72ND ST STE 5300	OMAHA	NE	681221744	0270	4025723360	0000000000	OBG	OBSTETRICS & GYNECOLOGY		ENGLISH
KAREN	S	CARLSON	N	Y	EMILE & 42ND ST	OMAHA	NE	681980001	055	4025594212	4025599416	OBG	OBSTETRICS & GYNECOLOGY	MD	ENGLISH
KAREN	S	CARLSON	N	Y	110 N 175TH ST STE 2800	OMAHA	NE	681180000	0270	4025964500	0000000000	OBG	OBSTETRICS & GYNECOLOGY	MD	ENGLISH
KAY		HOSKEY	N	Y	6569 N CHARLES ST STE 307	BALTIMORE	MD	212045815	005	4438492767	4438498050	OBG	OBSTETRICS & GYNECOLOGY	MD	ENGLISH
RAYMOND	M	CROSSMAN III	N	Y	8111 DODGE ST STE 143	OMAHA	NE	681144100	0270	4023548111	4023548197	OPH	Ophthalmology	MD	ENGLISH
DEAN		ARKFELD	N	Y	8111 DODGE ST STE 143	OMAHA	NE	681144100	0270	4023548111	4023545973	OPH	Ophthalmology	MD	ENGLISH
DEAN		ARKFELD	N	Y	8111 DODGE ST STE 143	OMAHA	NE	681144100	0270	4023548111	4023545973	OPH	Ophthalmology	MD	ENGLISH
GERALD	S	FERENSTEIN	N	Y	401 E GOLD COAST RD STE 203	PAPILLION	NE	680464194	0760	4025924750	0000000000	OPH	Ophthalmology	MD	ENGLISH
HAROLD	R	BARES	N	Y	1103 GALVIN RD S	BELLEVUE	NE	680053002	0760	4022926514	4022927122	OPH	Ophthalmology	MD	ENGLISH
HAROLD	R	BARES	N	Y	1103 GALVIN RD S	BELLEVUE	NE	680053002	0760	4022926514	4022927122	OPH	Ophthalmology	MD	ENGLISH
WILLIAM	R	SCHLICHTEMEIER	N	Y	13923 GOLD CIR	OMAHA	NE	681442379	0270	4025582211	4025583456	OPH	Ophthalmology	MD	ENGLISH
MICHAEL	L	GOLDSTEIN	N	Y	8111 DODGE ST STE 143	OMAHA	NE	681144100	0270	4023548111	4023548197	OPH	Ophthalmology	MD	ENGLISH
JOHN	J	FITZPATRICK	N	Y	2420 S 73RD ST STE 402	OMAHA	NE	681242396	0270	4023971654	4023977926	OPH	Ophthalmology	MD	ENGLISH
CAMILLA	R	PARSON	N	Y	8111 DODGE ST STE 143	OMAHA	NE	681144100	0270	4023548111	4023548197	OPH	Ophthalmology	MD	ENGLISH
MARK	D	EMIG	N	Y	715 HARMONY ST STE 300	COUNCIL BLUFFS	IA	515033147	0770	4025522020	7153882601	OPH	Ophthalmology	MD	ENGLISH
JAMES		CAMPBELL	N	Y	7121 A ST STE 200	LINCOLN	NE	685104289	0540	4024892020	4024892120	OPH	Ophthalmology	MD	ENGLISH
MAX	W	LINDER	N	Y	1710 S 70TH ST	LINCOLN	NE	685061676	0540	4024849000	4024834223	OPH	Ophthalmology	MD	ENGLISH
FREDERICK	A	MAUSOLF	N	Y	4645 NORMAL BLVD STE 245	LINCOLN	NE	685065823	0540	4024864269	4024861038	OPH	Ophthalmology	MD	ENGLISH
GREGORY	E	SUTTON	N	Y	1710 S 70TH ST	LINCOLN	NE	685061676	0540	4024849000	4024834223	OPH	Ophthalmology	MD	ENGLISH
LARRY	W	WOOD	N	Y	1710 S 70TH ST	LINCOLN	NE	685061676	0540	4024849000	4024834223	OPH	Ophthalmology	MD	ENGLISH
SEBASTIAN	J	TROIA	N	Y	555 N 30TH ST	OMAHA	NE	681312136	0270	4024986540	4024986638	OPH	Ophthalmology	MD	ENGLISH
SEBASTIAN	J	TROIA	N	Y	555 N 30TH ST	OMAHA	NE	681312136	0270	4024986540	4024986638	OPH	Ophthalmology	MD	ENGLISH
VINCENT	J	SUTTON	N	Y	1710 S 70TH ST	LINCOLN	NE	685061676	0540	4024898838	4024834223	OPH	Ophthalmology	MD	ENGLISH
ROBERT	N	TROIA	N	Y	555 N 30TH ST	OMAHA	NE	681312136	0270	4024986511	4024986638	OPH	Ophthalmology	MD	ENGLISH
ROBERT	N	TROIA	N	Y	555 N 30TH ST	OMAHA	NE	681312136	0270	4024986511	4024986638	OPH	Ophthalmology	MD	ENGLISH
CARL	B	CAMRAS	N	Y	EMILE @ 42ND ST	OMAHA	NE	681980001	0270	4025592020	0000000000	OPH	Ophthalmology	MD	ENGLISH
CARL	B	CAMRAS	N	Y	EMILE @ 42ND ST	OMAHA	NE	681980001	0270	4025592020	0000000000	OPH	Ophthalmology	MD	ENGLISH
DAVID	M	CHACKO	N	Y	655 N WOODLAWN ST	WICHITA	KS	672083648	0860	3166845158	3166914408	OPH	Ophthalmology	MD	ENGLISH
JERRY	W	TANNER	N	Y	1101 S 70TH ST STE 200	LINCOLN	NE	685104293	0540	4024863132	4024863187	OPH	Ophthalmology	MD	ENGLISH
RANDALL	W	DOTSON	N	Y	1101 S 70TH ST STE 200	LINCOLN	NE	685104293	0540	4024863132	4024863187	OPH	Ophthalmology	MD	ENGLISH
SAO		LIU	N	Y	11606 NICHOLAS ST STE 200	OMAHA	NE	681544486	0270	4024933712	4024938987	OPH	Ophthalmology	MD	ENGLISH
SAO		LIU	N	Y	11606 NICHOLAS ST STE 200	OMAHA	NE	681544486	0270	4024933712	4024938987	OPH	Ophthalmology	MD	ENGLISH
GREGORY	E	HASKINS	N	Y	2827 N CLARKSON ST	FREMONT	NE	680257714	0260	4027217222	4027212473	OPH	Ophthalmology	MD	ENGLISH SPA
STEVEN	W	SAMUELSON	N	Y	2827 N CLARKSON ST	FREMONT	NE	680257714	0260	4027217222	4027212473	OPH	Ophthalmology	MD	ENGLISH
MARK	D	EMIG	N	Y	EMILE @ 42ND ST	OMAHA	NE	681980001	0270	4025594276	0000000000	OPH	Ophthalmology	MD	ENGLISH
MARK	D	EMIG	N	Y	EMILE @ 42ND ST	OMAHA	NE	681980001	0270	4025594276	0000000000	OPH	Ophthalmology	MD	ENGLISH
THOMAS		HEJKAL	N	Y	2727 S 144TH ST STE 250	OMAHA	NE	681445236	0270	4027785480	4027785425	OPH	Ophthalmology	MD	ENGLISH
THOMAS		HEJKAL	N	Y	2727 S 144TH ST STE 250	OMAHA	NE	681445236	0270	4027785480	4027785425	OPH	Ophthalmology	MD	ENGLISH
EVERETT	C	MADSON	N	Y	4353 DODGE ST	OMAHA	NE	681312709	0270	4025522020	4025522367	OPH	Ophthalmology	MD	ENGLISH
EVERETT	C	MADSON	N	Y	4353 DODGE ST	OMAHA	NE	681312709	0270	4025522020	4025522367	OPH	Ophthalmology	MD	ENGLISH

MARK	D	EMIG	N	Y	4353 DODGE ST		OMAHA	NE	681312709	0270	4025522020	4025522367	OPH	Ophthalmology	MD	ENGLISH		
MARK	D	EMIG	N	Y	4353 DODGE ST		OMAHA	NE	681312709	0270	4025522020	4025522367	OPH	Ophthalmology	MD	ENGLISH		
PETER	J	WHITTED	N	Y	4353 DODGE ST		OMAHA	NE	681312709	0270	4025522020	4025522367	OPH	Ophthalmology	MD	ENGLISH		
PETER	J	WHITTED	N	Y	4353 DODGE ST		OMAHA	NE	681312709	0270	4025522020	4025522367	OPH	Ophthalmology	MD	ENGLISH		
JEFFREY	J	HOTTMAN	N	Y	4353 DODGE ST		OMAHA	NE	681312709	0270	4025522020	4025522367	OPH	Ophthalmology	MD	ENGLISH		
JEFFREY	J	HOTTMAN	N	Y	4353 DODGE ST		OMAHA	NE	681312709	0270	4025522020	4025522367	OPH	Ophthalmology	MD	ENGLISH		
MICHAEL	A	HALSTED	N	Y	4353 DODGE ST		OMAHA	NE	681312709	0270	4025522020	4025522367	OPH	Ophthalmology	MD	ENGLISH		
MICHAEL	A	HALSTED	N	Y	4353 DODGE ST		OMAHA	NE	681312709	0270	4025522020	4025522367	OPH	Ophthalmology	MD	ENGLISH		
KATHRYN	E	HODGES	N	Y	4353 DODGE ST		OMAHA	NE	681312709	0270	4025522020	4025522367	OPH	Ophthalmology	MD	ENGLISH		
KATHRYN	E	HODGES	N	Y	4353 DODGE ST		OMAHA	NE	681312709	0270	4025522020	4025522367	OPH	Ophthalmology	MD	ENGLISH		
CAMILLA	R	PARSON	N	Y	4242 FARNAM ST STE 247		OMAHA	NE	681312850	0270	4025522300	4025522301	OPH	Ophthalmology	MD	ENGLISH		
CAMILLA	R	PARSON	N	Y	2953 S 168TH ST		OMAHA	NE	681302000	0270	4023305000	4023305006	OPH	Ophthalmology	MD	ENGLISH		
MICHAEL	L	GOLDSTEIN	N	Y	4242 FARNAM ST STE 247		OMAHA	NE	681312850	0270	4025522300	4025522301	OPH	Ophthalmology	MD	ENGLISH		
MICHAEL	L	GOLDSTEIN	N	Y	2953 S 168TH ST		OMAHA	NE	681302000	0270	4023305000	0000000000	OPH	Ophthalmology	MD	ENGLISH		
RAYMOND	M	CROSSMAN III	N	Y	4242 FARNAM ST STE 247		OMAHA	NE	681312850	0270	4025522300	4025522301	OPH	Ophthalmology	MD	ENGLISH		
RAYMOND	M	CROSSMAN III	N	Y	2953 S 168TH ST		OMAHA	NE	681302000	0270	4023305000	0000000000	OPH	Ophthalmology	MD	ENGLISH		
DEAN		ARKFELD	N	Y	4242 FARNAM ST STE 247		OMAHA	NE	681312850	0270	4025522300	4025522301	OPH	Ophthalmology	MD	ENGLISH		
DEAN		ARKFELD	N	Y	2953 S 168TH ST		OMAHA	NE	681302000	0270	4023305000	4023305006	OPH	Ophthalmology	MD	ENGLISH		
MARIO	C	MOTA	N	Y	1101 S 70TH ST STE 200		LINCOLN	NE	685104293	0540	4024863132	4024863187	OPH	Ophthalmology	MD	ENGLISH		
RICHARD	H	LEGGE	N	Y	7810 DAVENPORT ST		OMAHA	NE	681143629	0270	4023971626	4023971286	OPH	Ophthalmology	MD	ENGLISH		
STEPHANIE	J	MEYERS	N	Y	8111 DODGE ST STE 143		OMAHA	NE	681144100	0270	4023548111	4023548197	OPH	Ophthalmology	MD	ENGLISH		
SAO		LIU	N	Y	11606 NICHOLAS ST STE 200		OMAHA	NE	681544486	0270	4024933712	4024938987	OPH	Ophthalmology	MD	ENGLISH	CHI	SPA
SAO		LIU	N	Y	11606 NICHOLAS ST STE 200		OMAHA	NE	681544486	0270	4024933712	4024938987	OPH	Ophthalmology	MD	ENGLISH	CHI	SPA
CAROL	A	DRAKE	N	Y	8111 DODGE ST STE 143		OMAHA	NE	681144100	0270	4023548111	4023548197	OPH	Ophthalmology	MD	ENGLISH		
MARTIN	W	MIZENER	N	Y	4353 DODGE ST		OMAHA	NE	681312709	0270	4025522020	4025522367	OPH	Ophthalmology	MD	ENGLISH		
MARTIN	W	MIZENER	N	Y	4353 DODGE ST		OMAHA	NE	681312709	0270	4025522020	4025522367	OPH	Ophthalmology	MD	ENGLISH		
SAO		LIU	N	Y	406 1ST ST		GLENWOOD	IA	515341706	0640	7125279622	0000000000	OPH	Ophthalmology	MD	ENGLISH		
SAO		LIU	N	Y	11606 NICHOLAS ST STE 200		OMAHA	NE	681544486	0270	4024932020	4024938987	OPH	Ophthalmology	MD	ENGLISH	CHI	SPA
SAO JANG		LIU	N	Y	1500 S 48TH ST	STE 610	LINCOLN	NE	685102500	0540	4024834448	4024834750	OPH	Ophthalmology	MD	ENGLISH	CHI	
JOHN																		
JOSEPH	W	TOWNLEY	N	Y	8141 W CENTER RD STE 100		OMAHA	NE	681243273	0270	4023911100	4023911233	OPH	Ophthalmology	MD	ENGLISH		
KATHRYN	E	HODGES	N	Y	2727 S 144TH ST STE 290		OMAHA	NE	681445231	0270	4025522020	7123882601	OPH	Ophthalmology	MD	ENGLISH		
KATHRYN	E	HODGES	N	Y	2727 S 144TH ST STE 290		OMAHA	NE	681445231	0270	4025522020	7123882601	OPH	Ophthalmology	MD	ENGLISH		
WILLIAM	J	SMITH	N	Y	1650 S 70TH ST STE 200		LINCOLN	NE	685061569	0540	4024834466	4024834467	OPH	Ophthalmology	MD	ENGLISH		
SAO		LIU	N	Y	1213 GARFIELD AVE		HARLAN	IA	515372057	0820	7127555161	0000000000	OPH	Ophthalmology	MD	ENGLISH		
SAO		LIU	N	Y	701 E 2ND ST		IDA GROVE	IA	514451666	0460	7123643311	0000000000	OPH	Ophthalmology	MD	ENGLISH		
SAO		LIU	N	Y	410 MAIN ST		MANNING	IA	514551033	0130	7126532072	0000000000	OPH	Ophthalmology	MD	ENGLISH		
SAO		LIU	N	Y	1213 GARFIELD AVE		HARLAN	IA	515372057	0820	7127555161	0000000000	OPH	Ophthalmology	MD	ENGLISH	CHI	SPA
SAO		LIU	N	Y	2020 1ST AVE S		DENISON	IA	514422210	0230	7122635021	0000000000	OPH	Ophthalmology	MD	ENGLISH	CHI	SPA
SAO		LIU	N	Y	701 E 2ND ST		IDA GROVE	IA	514451666	0460	7123643311	0000000000	OPH	Ophthalmology	MD	ENGLISH	CHI	SPA
SAO		LIU	N	Y	406 1ST ST		GLENWOOD	IA	515341706	0640	7125274468	0000000000	OPH	Ophthalmology	MD	ENGLISH	CHI	SPA
SAO		LIU	N	Y	515 PACIFIC AVE		AUDUBON	IA	500251056	0040	7125632611	0000000000	OPH	Ophthalmology	MD	ENGLISH	CHI	SPA
SAO		LIU	N	Y	410 MAIN ST		MANNING	IA	514551033	0130	7126532072	0000000000	OPH	Ophthalmology	MD	ENGLISH	CHI	SPA
PETER	E	DIEDRICHSEN	N	Y	3772 43RD AVE		COLUMBUS	NE	686011681	0700	4025633686	4025641797	OPH	Ophthalmology	MD	ENGLISH		
PETER	E	DIEDRICHSEN	N	Y	313 W CHURCH ST		ALBION	NE	688201224	0050	4023952627	4023956255	OPH	Ophthalmology	MD	ENGLISH		
PETER	E	DIEDRICHSEN	N	Y	304 N ST		NELIGH	NE	687561428	0010	4028874506	4028875100	OPH	Ophthalmology	MD	ENGLISH		
PETER	E	DIEDRICHSEN	N	Y	1 HOSPITAL DR		SCHUYLER	NE	686611300	0180	4023523855	4023523869	OPH	Ophthalmology	MD	ENGLISH		
PETER	E	DIEDRICHSEN	N	Y	128 W NORFOLK AVE		NORFOLK	NE	687015340	0590	4023713158	0000000000	OPH	Ophthalmology	MD	ENGLISH		
PETER	E	DIEDRICHSEN	N	Y	428 N 5TH ST		DAVID CITY	NE	686321627	0110	4023673895	4023674243	OPH	Ophthalmology	MD	ENGLISH		
JOHN	A	DOWELL	N	Y	8141 W CENTER RD STE 100		OMAHA	NE	681243273	0270	4023911100	4023911233	OPH	Ophthalmology	MD	ENGLISH		
THOMAS		HEJKAL	N	Y	2727 S 144TH ST STE 250		OMAHA	NE	681445236	0270	4027785420	4027785425	OPH	Ophthalmology	MD	ENGLISH		
THOMAS		HEJKAL	N	Y	2727 S 144TH ST STE 250		OMAHA	NE	681445236	0270	4027785420	4027785425	OPH	Ophthalmology	MD	ENGLISH		
CAROL	A	DRAKE	N	Y	4242 FARNAM ST STE 247		OMAHA	NE	681312850	0270	4025522300	4025522301	OPH	Ophthalmology	MD	ENGLISH		
CAROL	A	DRAKE	N	Y	2953 S 168TH ST		OMAHA	NE	681302000	0270	4023305000	4023305006	OPH	Ophthalmology	MD	ENGLISH		
CELIA	G	MANAHAN	N	Y	535 FORTUNE DR STE 200		PAPILLION	NE	680463421	0760	4029349033	4029349506	OPH	Ophthalmology	MD	ENGLISH		
CELIA	G	MANAHAN	N	Y	535 FORTUNE DR STE 200		PAPILLION	NE	680463421	0760	4029349033	4029349506	OPH	Ophthalmology	MD	ENGLISH		
JAMES	W	GIGANTELLI	N	Y	EMILE AT 42ND ST		OMAHA	NE	681981045	0270	4025592020	4027785425	OPH	Ophthalmology	MD	ENGLISH		
JAMES	W	GIGANTELLI	N	Y	2727 S 144TH ST STE 250		OMAHA	NE	681445236	0270	4025595480	4027785425	OPH	Ophthalmology	MD	ENGLISH		
JAMES	W	GIGANTELLI	N	Y	2727 S 144TH ST STE 250		OMAHA	NE	681445236	0270	4025595480	4027785425	OPH	Ophthalmology	MD	ENGLISH		
EVERETT	C	MADSON	N	Y	13500 CALIFORNIA ST		OMAHA	NE	681545248	0270	4025522020	0000000000	OPH	Ophthalmology	MD	ENGLISH		
EVERETT	C	MADSON	N	Y	13500 CALIFORNIA ST		OMAHA	NE	681545248	0270	4025522020	0000000000	OPH	Ophthalmology	MD	ENGLISH		
ROBERT	N	TROIA	N	Y	515 N 98TH ST		OMAHA	NE	681142368	0270	4023999400	4023998170	OPH	Ophthalmology	MD	ENGLISH		
SEBASTIAN	J	TROIA	N	Y	515 N 98TH ST		OMAHA	NE	681142368	0270	4023999400	4023998170	OPH	Ophthalmology	MD	ENGLISH		
THOMAS	A	GRAUL	N	Y	1710 S 70TH ST		LINCOLN	NE	685061676	0540	4024890725	4024834223	OPH	Ophthalmology	MD	ENGLISH		
THOMAS	A	GRAUL	N	Y	110 PARK AVE		HEBRON	NE	683702019	0840	4027687207	4024834223	OPH	Ophthalmology	MD	ENGLISH		
KATHRYN	E	HODGES	N	Y	715 HARMONY ST STE 300		COUNCIL BLUFFS	IA	515033147	0770	7125522020	7123882601	OPH	Ophthalmology	MD	ENGLISH		
KATHRYN	E	HODGES	N	Y	715 HARMONY ST STE 300		COUNCIL BLUFFS	IA	515033147	0770	7125522020	7123882601	OPH	Ophthalmology	MD	ENGLISH		
OMOFOLASAD	B	KOSOKO-LASAKI	N	Y	601 N 30TH ST		OMAHA	NE	681312137	0270	4022804102	4022805656	OPH	Ophthalmology	MD	ENGLISH	FRE	YOR
E																		
JOHN	T	HALGREN	N	Y	EMILE @42ND ST		OMAHA	NE	681980001	0270	4025592020	4025595514	OPH	Ophthalmology	MD	ENGLISH		
JOHN	T	HALGREN	N	Y	EMILE @42ND ST		OMAHA	NE	681980001	0270	4025592020	4025595514	OPH	Ophthalmology	MD	ENGLISH		
JANE	A	BAILEY	N	Y	9900 NICHOLAS ST	STE 275	OMAHA	NE	68114	055	4024936500	4025583456	OPH	Ophthalmology	MD	ENGLISH		
THOMAS	J	GRUBE	N	Y	4353 DODGE ST		OMAHA	NE	681312709	0270	4025522020	0000000000	OPH	Ophthalmology	MD	ENGLISH		
THOMAS	J	GRUBE	N	Y	4353 DODGE ST		OMAHA	NE	681312709	0270	4025522020	0000000000	OPH	Ophthalmology	MD	ENGLISH		

GERALD	R	CHRISTENSEN	N	Y	600 S 70TH ST	LINCOLN	NE	685102451	0540	3193380581	0000000000	OPH	Ophthalmology	MD	ENGLISH	
JOHN	T	HALGREN	N	Y	2727 S 144TH ST	OMAHA	NE	681445225	0270	4025595480	4027785425	OPH	Ophthalmology	MD	ENGLISH	
JOHN	T	HALGREN	N	Y	2727 S 144TH ST	OMAHA	NE	681445225	0270	4025595480	4027785425	OPH	Ophthalmology	MD	ENGLISH	
ROBERT	N	TROIA	N	Y	555 N 30TH ST	OMAHA	NE	681312136	0270	4024986511	4024986638	OPH	Ophthalmology	MD	ENGLISH	
ROBERT	N	TROIA	N	Y	555 N 30TH ST	OMAHA	NE	681312136	0270	4024986511	4024986638	OPH	Ophthalmology	MD	ENGLISH	
MILLICENT	L	PALMER	N	Y	601 N 30TH ST STE 2342	OMAHA	NE	681312137	0270	4022804102	4022805656	OPH	Ophthalmology	MD	ENGLISH	
ANNE		FITZPATRICK	N	Y	2420 S 73RD ST STE 402	OMAHA	NE	681242396	0270	4023971654	4023977926	OPH	Ophthalmology	MD	ENGLISH	
KEVIN		WATT	N	Y	2501 LAKERIDGE DR STE 106	NORFOLK	NE	687012558	0590	4023713158	4023713466	OPH	Ophthalmology	MD	ENGLISH	
KEVIN		WATT	N	Y	3103 13TH ST	COLUMBUS	NE	686014833	0700	4025633686	4025641797	OPH	Ophthalmology	MD	ENGLISH	
MARTIN	W	MIZENER	N	Y	715 HARMONY ST STE 300	COUNCIL BLUFFS	IA	515033147	0770	4025522020	0000000000	OPH	Ophthalmology	MD	ENGLISH	
MARTIN	W	MIZENER	N	Y	715 HARMONY ST STE 300	COUNCIL BLUFFS	IA	515033147	0770	4025522020	0000000000	OPH	Ophthalmology	MD	ENGLISH	
JILL	J	GRENNAN	N	Y	4353 DODGE ST	OMAHA	NE	681312709	0270	4025522020	4025522367	OPH	Ophthalmology	MD	ENGLISH	
COURTNEY	F	HELLMAN	N	Y	4353 DODGE ST	OMAHA	NE	681312709	0270	4025522020	4025522367	OPH	Ophthalmology	MD	ENGLISH	
STEPHANIE	J	MEYERS	N	Y	4242 FARNAM ST STE 247	OMAHA	NE	681312850	0270	4025522300	4025522301	OPH	Ophthalmology	MD	ENGLISH	
STEPHANIE	J	MEYERS	N	Y	2953 S 168TH ST	OMAHA	NE	681302000	0270	4023305000	4023305006	OPH	Ophthalmology	MD	ENGLISH	
STEPHANIE	J	MEYERS	N	Y	2953 S 168TH ST	OMAHA	NE	681302000	0270	4023305000	4023305006	OPH	Ophthalmology	MD	ENGLISH	
EYAL		MARGALIT	N	Y	42ND AND EMILE	OMAHA	NE	681980001	0270	4025592020	0000000000	OPH	Ophthalmology	MD	ENGLISH	
EYAL		MARGALIT	N	Y	42ND AND EMILE	OMAHA	NE	681980001	0270	4025592020	0000000000	OPH	Ophthalmology	MD	ENGLISH	
JILL	J	GRENNAN	N	Y	715 HARMONY ST STE 300	COUNCIL BLUFFS	IA	515033147	0770	4025522020	4025522367	OPH	Ophthalmology	MD	ENGLISH	
IRA	A	PRILUCK	N	Y	7710 MERCY RD STE 121	OMAHA	NE	681242346	0270	4023998055	4023998005	OPH	Ophthalmology	MD	ENGLISH	
MATTHEW		WOOD	N	Y	1710 S 70TH ST	LINCOLN	NE	685061676	0540	4024849000	4024834223	OPH	Ophthalmology	MD	ENGLISH	
MATTHEW		WOOD	N	Y	1710 S 70TH ST	LINCOLN	NE	685061676	0540	4024849000	4024834223	OPH	Ophthalmology	MD	ENGLISH	
ROBERT	G	MANAHAN	N	Y	535 FORTUNE DR STE 200	PAPILLION	NE	680463421	0760	4029349033	4029349506	OPH	Ophthalmology	MD	ENGLISH	
ROBERT	G	MANAHAN	N	Y	535 FORTUNE DR STE 200	PAPILLION	NE	680463421	0760	4029349033	4029349506	OPH	Ophthalmology	MD	ENGLISH	
LEE	T	THURBER	N	Y	1101 S 70TH ST STE 200	LINCOLN	NE	685104293	0540	4024863132	4024863187	OPH	Ophthalmology	MD	ENGLISH	
LEE	T	THURBER	N	Y	1101 S 70TH ST STE 200	LINCOLN	NE	685104293	0540	4024863132	4024863187	OPH	Ophthalmology	MD	ENGLISH	
WILLIAM	J	THOMAS	N	Y	11606 NICHOLAS ST STE 200	OMAHA	NE	681544486	0270	4024933712	4024938987	OPH	Ophthalmology	MD	ENGLISH	
IRA	A	PRILUCK	N	Y	601 N 30TH ST STE 2342	OMAHA	NE	681312137	0270	4023998055	0000000000	OPH	Ophthalmology	MD	ENGLISH	
JANE	A	BAILEY	N	Y	13923 GOLD CIR	OMAHA	NE	681442379	0270	4028273333	4025583456	OPH	Ophthalmology	MD	ENGLISH	
JANE	A	BAILEY	N	Y	13923 GOLD CIR	OMAHA	NE	681442379	0270	4028273333	4025583456	OPH	Ophthalmology	MD	ENGLISH	
LANCE	J	KUGLER	N	Y	8111 DODGE ST STE 143	OMAHA	NE	681144100	0270	4023548111	4023545973	OPH	Ophthalmology	MD	ENGLISH	
LANCE	J	KUGLER	N	Y	8111 DODGE ST STE 143	OMAHA	NE	681144100	0270	4023548111	4023545973	OPH	Ophthalmology	MD	ENGLISH	
LANCE	J	KUGLER	N	Y	2953 S 168TH ST	OMAHA	NE	681302000	0270	4023305000	4023305006	OPH	Ophthalmology	MD	ENGLISH	
LANCE	J	KUGLER	N	Y	2953 S 168TH ST	OMAHA	NE	681302000	0270	4023305000	4023305006	OPH	Ophthalmology	MD	ENGLISH	
DAVID	D	INGVOLDSTAD	N	Y	4353 DODGE ST	OMAHA	NE	681312709	0270	4025522020	4025522367	OPH	Ophthalmology	MD	ENGLISH	
DAVID	D	INGVOLDSTAD	N	Y	4353 DODGE ST	OMAHA	NE	681312709	0270	4025522020	4025522367	OPH	Ophthalmology	MD	ENGLISH	
SHANNON		LYNCH	N	Y	EMILY @ 42ND ST	OMAHA	NE	681980001	0270	4025592020	4025595514	OPH	Ophthalmology	MD	ENGLISH	
SHANNON		LYNCH	N	Y	EMILY @ 42ND ST	OMAHA	NE	681980001	0270	4025592020	4025595514	OPH	Ophthalmology	MD	ENGLISH	
SHANNON		LYNCH	N	Y	7810 DAVENPORT ST	OMAHA	NE	681143629	0270	4023971815	4023971286	OPH	Ophthalmology	MD	ENGLISH	
SHANNON		LYNCH	N	Y	7810 DAVENPORT ST	OMAHA	NE	681143629	0270	4023971815	4023971286	OPH	Ophthalmology	MD	ENGLISH	
LANCE	J	KUGLER	N	Y	4242 FARNAM ST STE 247	OMAHA	NE	681312850	0270	4025522300	4023545973	OPH	Ophthalmology	MD	ENGLISH	
LANCE	J	KUGLER	N	Y	4242 FARNAM ST STE 247	OMAHA	NE	681312850	0270	4025522300	4023545973	OPH	Ophthalmology	MD	ENGLISH	
MARK	D	EMIG	N	Y	13500 CALIFORNIA ST	OMAHA	NE	681545248	0270	4025522020	4025522367	OPH	Ophthalmology	MD	ENGLISH	
MARK	D	EMIG	N	Y	13500 CALIFORNIA ST	OMAHA	NE	681545248	0270	4025522020	4025522367	OPH	Ophthalmology	MD	ENGLISH	
DAVID	A	HANKS	N	Y	715 HARMONY ST STE 300	COUNCIL BLUFFS	IA	515033147	0770	4025522020	4025522367	OPH	Ophthalmology	DO	ENGLISH	
DAVID	A	HANKS	N	Y	715 HARMONY ST STE 300	COUNCIL BLUFFS	IA	515033147	0770	4025522020	4025522367	OPH	Ophthalmology	DO	ENGLISH	
DAVID	A	HANKS	N	Y	13500 CALIFORNIA ST	OMAHA	NE	681545248	0270	4025522020	0000000000	OPH	Ophthalmology	DO	ENGLISH	
DAVID	A	HANKS	N	Y	13500 CALIFORNIA ST	OMAHA	NE	681545248	0270	4025522020	0000000000	OPH	Ophthalmology	DO	ENGLISH	
KATHRYN	E	HODGES	N	Y	13500 CALIFORNIA ST	OMAHA	NE	681545248	0270	4025522020	4027785655	OPH	Ophthalmology	MD	ENGLISH	
KATHRYN	E	HODGES	N	Y	13500 CALIFORNIA ST	OMAHA	NE	681545248	0270	4025522020	4027785655	OPH	Ophthalmology	MD	ENGLISH	
PETER	J	WHITTED	N	Y	13500 CALIFORNIA ST	OMAHA	NE	681545248	0270	4025522020	4025522367	OPH	Ophthalmology	MD	ENGLISH	
PETER	J	WHITTED	N	Y	13500 CALIFORNIA ST	OMAHA	NE	681545248	0270	4025522020	4025522367	OPH	Ophthalmology	MD	ENGLISH	
COURTNEY	F	HELLMAN	N	Y	13500 CALIFORNIA ST	OMAHA	NE	681545248	0270	4025522020	0000000000	OPH	Ophthalmology	MD	ENGLISH	
COURTNEY	F	HELLMAN	N	Y	13500 CALIFORNIA ST	OMAHA	NE	681545248	0270	4025522020	0000000000	OPH	Ophthalmology	MD	ENGLISH	
JEFFREY	J	HOTTMAN	N	Y	4353 DODGE ST	OMAHA	NE	681312709	0270	4025522020	4025522367	OPH	Ophthalmology	MD	ENGLISH	
JEFFREY	J	HOTTMAN	N	Y	4353 DODGE ST	OMAHA	NE	681312709	0270	4025522020	4025522367	OPH	Ophthalmology	MD	ENGLISH	
MARTIN	W	MIZENER	N	Y	13500 CALIFORNIA ST	OMAHA	NE	681545248	0270	4025522020	4025522367	OPH	Ophthalmology	MD	ENGLISH	
MARTIN	W	MIZENER	N	Y	13500 CALIFORNIA ST	OMAHA	NE	681545248	0270	4025522020	4025522367	OPH	Ophthalmology	MD	ENGLISH	
COURTNEY	F	HELLMAN	N	Y	715 HARMONY ST STE 300	COUNCIL BLUFFS	IA	515033147	0770	4025522020	7123882601	OPH	Ophthalmology	MD	ENGLISH	
DAVID	D	INGVOLDSTAD	N	Y	13500 CALIFORNIA ST	OMAHA	NE	681545248	0270	4025522020	4025522367	OPH	Ophthalmology	MD	ENGLISH	
DAVID	D	INGVOLDSTAD	N	Y	13500 CALIFORNIA ST	OMAHA	NE	681545248	0270	4025522020	4025522367	OPH	Ophthalmology	MD	ENGLISH	
TONY	H	PHAM	N	Y	1500 S 48TH ST STE 610	LINCOLN	NE	685061200	0540	4024932020	0000000000	OPH	Ophthalmology	MD	ENGLISH	VIE SPA
DAVID	D	INGVOLDSTAD	N	Y	715 HARMONY STE 300	COUNCIL BLUFFS	IA	515033147	0770	4025522020	0000000000	OPH	Ophthalmology	MD	ENGLISH	
DAVID	D	INGVOLDSTAD	N	Y	715 HARMONY STE 300	COUNCIL BLUFFS	IA	515033147	0770	4025522020	0000000000	OPH	Ophthalmology	MD	ENGLISH	
TONY	H	PHAM	N	Y	11606 NICHOLAS ST STE 200	OMAHA	NE	681544486	0270	4024932020	4024968341	OPH	Ophthalmology	MD	ENGLISH	
IRA	A	PRILUCK	N	Y	555 N 30TH ST	OMAHA	NE	681312136	0270	4024986511	0000000000	OPH	Ophthalmology	MD	ENGLISH	
WILLIAM	J	THOMAS	N	Y	1500 S 48TH ST STE 610	LINCOLN	NE	685061200	0540	4024932020	4024834750	OPH	Ophthalmology	MD	ENGLISH	
SUSHMA		RAI	N	Y	EMILE @ 42ND ST	OMAHA	NE	681980001	0270	4025592020	0000000000	OPH	Ophthalmology	MD	ENGLISH	
SUSHMA		RAI	N	Y	2727 S 144TH ST STE 285	OMAHA	NE	681445242	0270	4027785480	4027785485	OPH	Ophthalmology	MD	ENGLISH	
MICHAEL	D	GRIESS	N	Y	EMILE @ 42ND ST	OMAHA	NE	681980001	0270	4025592020	4025595514	OPH	Ophthalmology	MD	ENGLISH	
MICHAEL	D	GRIESS	N	Y	EMILE @ 42ND ST	OMAHA	NE	681980001	0270	4025592020	4025595514	OPH	Ophthalmology	MD	ENGLISH	
MICHAEL	D	GRIESS	N	Y	2727 S 144TH ST STE 250	OMAHA	NE	681445236	0270	4027785420	4027785425	OPH	Ophthalmology	MD	ENGLISH	
EYAL		MARGALIT	N	Y	1600 S 48TH ST	LINCOLN	NE	685061283	0540	4024890200	0000000000	OPH	Ophthalmology	MD	ENGLISH	
EYAL		MARGALIT	N	Y	555 S 70TH ST	LINCOLN	NE	685102462	0540	4022198000	0000000000	OPH	Ophthalmology	MD	ENGLISH	

EYAL		MARGALIT	N	Y	601 N 30TH ST	OMAHA	NE	681312137	0270	4024495000	0000000000	OPH	Ophthalmology	MD	ENGLISH		
EYAL		MARGALIT	N	Y	7710 MERCY RD	OMAHA	NE	681242372	0270	4023985500	0000000000	OPH	Ophthalmology	MD	ENGLISH		
EYAL		MARGALIT	N	Y	8200 DODGE ST	OMAHA	NE	681144113	0270	4029554000	0000000000	OPH	Ophthalmology	MD	ENGLISH		
THOMAS		HEJKAL	N	Y	1600 S 48TH ST	LINCOLN	NE	685061283	0540	4024890200	0000000000	OPH	Ophthalmology	MD	ENGLISH		
THOMAS		HEJKAL	N	Y	555 S 70TH ST	LINCOLN	NE	685102462	0540	4025596275	0000000000	OPH	Ophthalmology	MD	ENGLISH		
THOMAS		HEJKAL	N	Y	601 N 30TH ST	OMAHA	NE	681312137	0270	4024495000	0000000000	OPH	Ophthalmology	MD	ENGLISH		
THOMAS		HEJKAL	N	Y	7710 MERCY RD	OMAHA	NE	681242372	0270	4023985500	0000000000	OPH	Ophthalmology	MD	ENGLISH		
THOMAS		HEJKAL	N	Y	8200 DODGE ST	OMAHA	NE	681144113	0270	4029554000	0000000000	OPH	Ophthalmology	MD	ENGLISH		
THOMAS		HEJKAL	N	Y	2300 S 16TH ST	LINCOLN	NE	685023704	0540	4024751011	0000000000	OPH	Ophthalmology	MD	ENGLISH		
EYAL		MARGALIT	N	Y	2300 S 16TH ST	LINCOLN	NE	685023704	0540	4024751011	0000000000	OPH	Ophthalmology	MD	ENGLISH		
JOHN	D	SHEPHERD	N	Y	EMILE @ 42ND ST	OMAHA	NE	681984030	0270	4025592020	4025595514	OPH	Ophthalmology	MD	ENGLISH		
JOHN	D	SHEPHERD	N	Y	704 S 38TH AVE	OMAHA	NE	681980001	0270	4025592463	0000000000	OPH	Ophthalmology	MD	ENGLISH		
EDWARD		MCGILL	N	Y	7710 MERCY RD STE 121	OMAHA	NE	681242346	0270	4023998055	4023998005	OPH	Ophthalmology	MD	ENGLISH		
DONALD	P	SAUBERAN	N	Y	1710 S 70TH ST	LINCOLN	NE	685061676	0540	4024849000	4024834223	OPH	Ophthalmology	MD	ENGLISH		
JILL	J	GRENNAN	N	Y	13500 CALIFORNIA ST	OMAHA	NE	681545248	0270	4025522020	4025522367	OPH	Ophthalmology	MD	ENGLISH		
SAO		LIU	N	Y	1500 S 48TH ST STE 610	LINCOLN	NE	685061200	0540	4024932020	4024834750	OPH	Ophthalmology	MD	ENGLISH		
SAO		LIU	N	Y	1500 S 48TH ST STE 610	LINCOLN	NE	685061200	0540	4024932020	0000000000	OPH	Ophthalmology	MD	ENGLISH		
MICHAEL	D	GRIESS	N	Y	110 N 175TH ST STE 2700	OMAHA	NE	681180000	0270	4025964600	0000000000	OPH	Ophthalmology	MD	ENGLISH		
JOHN	T	HALGREN	N	Y	110 N 175TH ST STE 2700	OMAHA	NE	681180000	0270	4025964600	0000000000	OPH	Ophthalmology	MD	ENGLISH		
THOMAS		HEJKAL	N	Y	110 N 175TH ST STE 2700	OMAHA	NE	681180000	0270	4025964600	0000000000	OPH	Ophthalmology	MD	ENGLISH		
VIKAS		GULATI	N	Y	EMILE@42ND ST	OMAHA	NE	681980001	055	4025592020	4025595514	OPH	Ophthalmology	MD	ENGLISH		
VIKAS		GULATI	N	Y	110 N 175TH ST STE 2700	OMAHA	NE	68118	055	4025964600		OPH	Ophthalmology	MD	ENGLISH		
SAO		LIU	N	Y	308 E ERIE ST	MISSOURI VALLEY	IA	515551619	0420	7126424146	0000000000	OPH	Ophthalmology	MD	ENGLISH		
WILLIAM	J	THOMAS	N	Y	515 PACIFIC AVE	AUDUBON	IA	500251056	0040	7125632611	0000000000	OPH	Ophthalmology	MD	ENGLISH		
WILLIAM	J	THOMAS	N	Y	2020 1ST AVE S	DENISON	IA	514422210	0230	7122635021	0000000000	OPH	Ophthalmology	MD	ENGLISH		
WILLIAM	J	THOMAS	N	Y	701 E 2ND ST	IDA GROVE	IA	514451666	0460	7123643311	0000000000	OPH	Ophthalmology	MD	ENGLISH		
WILLIAM	J	THOMAS	N	Y	410 MAIN ST	MANNING	IA	514551033	0130	7126532072	0000000000	OPH	Ophthalmology	MD	ENGLISH		
WILLIAM	J	THOMAS	N	Y	406 1ST ST	GLENWOOD	IA	515341706	0640	7125274468	0000000000	OPH	Ophthalmology	MD	ENGLISH		
WILLIAM	J	THOMAS	N	Y	1213 GARFIELD AVE	HARLAN	IA	515372057	0820	7127555161	0000000000	OPH	Ophthalmology	MD	ENGLISH		
WILLIAM	J	THOMAS	N	Y	308 E ERIE ST	MISSOURI VALLEY	IA	515551619	0420	7126424146	0000000000	OPH	Ophthalmology	MD	ENGLISH		
SAO		LIU	N	Y	308 E ERIE ST	MISSOURI VALLEY	IA	515551619	0420	7126424146	0000000000	OPH	Ophthalmology	MD	ENGLISH		
SAO		LIU	N	Y	515 PACIFIC AVE	AUDUBON	IA	500251056	0040	7125632611	0000000000	OPH	Ophthalmology	MD	ENGLISH		
SAO		LIU	N	Y	2020 1ST AVE S	DENISON	IA	514422210	0230	7122635021	0000000000	OPH	Ophthalmology	MD	ENGLISH		
SEBASTIAN	J	TROIA	N	Y	14000 BOYSTOWN HOSPITAL RD	BOYS TOWN	NE	680107513	0270	4027786000	0000000000	OPH	Ophthalmology	MD	ENGLISH		
ROBERT	N	TROIA	N	Y	14000 BOYSTOWN HOSPITAL RD	BOYS TOWN	NE	680107513	0270	4027786000	0000000000	OPH	Ophthalmology	MD	ENGLISH		
DAVID	A	HANKS	N	Y	4353 DODGE ST	OMAHA	NE	681312709	0270	4025522020	7123882601	OPH	Ophthalmology	DO	ENGLISH		
RICHARD	P	MURPHY	N	Y	11704 W CENTER RD STE 200	OMAHA	NE	681444327	0270	4026910500	4026911586	ORT	Orthopedics	MD	ENGLISH		
PETER	M	CIMINO	N	Y	11704 W CENTER RD	OMAHA	NE	681444375	0270	4026910500	4026911586	ORT	Orthopedics	MD	ENGLISH		
BRYAN	D	BREDTHAUER	N	Y	11819 MIRACLE HILLS DR STE 203	OMAHA	NE	681544428	0270	4024929922	4024929944	ORT	Orthopedics	MD	ENGLISH		
MATTHEW	C	RECKMEYER	N	Y	6900 A ST	LINCOLN	NE	685104120	0540	4024362000	4024342691	ORT	Orthopedics	MD	ENGLISH	SPA	RUS
JOHN	C	YEAKLEY	N	Y	6900 A ST	LINCOLN	NE	685104120	0540	4024362000	4024342691	ORT	Orthopedics	MD	ENGLISH	SPA	RUS
PAUL	W	ESPOSITO	N	Y	10506 BURT CIR	OMAHA	NE	681142094	0270	4024929767	0000000000	ORT	Orthopedics	MD	ENGLISH		
PAUL	W	ESPOSITO	N	Y	10506 BURT CIR	OMAHA	NE	681142094	0270	4024929767	0000000000	ORT	Orthopedics	MD	ENGLISH		
WALTER	W	HUURMAN	N	Y	10506 BURT CIR	OMAHA	NE	681142094	0270	4024929767	0000000000	ORT	Orthopedics	MD	ENGLISH		
GREGORY		HANSEN	N	Y	8111 DODGE ST STE 332	OMAHA	NE	681144119	0270	4023548132	4023548131	ORT	Orthopedics	MD	ENGLISH		
PAUL	W	ESPOSITO	N	Y	EMILE @ 42ND ST	OMAHA	NE	681980001	0270	4025598000	0000000000	ORT	Orthopedics	MD	ENGLISH		
PAUL	W	ESPOSITO	N	Y	EMILE @ 42ND ST	OMAHA	NE	681980001	0270	4025598000	0000000000	ORT	Orthopedics	MD	ENGLISH		
KEVIN	L	GARVIN	N	Y	EMILE 42ND ST	OMAHA	NE	681980001	0270	4025598000	4025598746	ORT	Orthopedics	MD	ENGLISH		
KEVIN	L	GARVIN	N	Y	EMILE 42ND ST	OMAHA	NE	681980001	0270	4025598000	4025598746	ORT	Orthopedics	MD	ENGLISH		
MICHAEL	T	O'NEIL	N	Y	2725 S 144TH ST STE 110	OMAHA	NE	681445253	0270	4026370400	4025522720	ORT	Orthopedics	MD	ENGLISH		
THOMAS	P	FERLIC	N	Y	810 N 22ND ST	BLAIR	NE	680081128	0880	4024262182	0000000000	ORT	Orthopedics	MD	ENGLISH		
THOMAS	P	FERLIC	N	Y	810 N 22ND ST	BLAIR	NE	680081128	0880	4024262182	0000000000	ORT	Orthopedics	MD	ENGLISH		
JAMES	T	CANEDY	N	Y	1501 E 10TH ST	ATLANTIC	IA	500221936	0140	7122433250	4025522720	ORT	Orthopedics	MD	ENGLISH		
JAMES	T	CANEDY	N	Y	1501 E 10TH ST	ATLANTIC	IA	500221936	0140	7122433250	4025522720	ORT	Orthopedics	MD	ENGLISH		
MARK	E	GOEBEL	N	Y	2725 S 144TH ST STE 110	OMAHA	NE	681445253	0270	4026370400	4025522720	ORT	Orthopedics	MD	ENGLISH		
MARK	E	GOEBEL	N	Y	2725 S 144TH ST STE 110	OMAHA	NE	681445253	0270	4026370400	4025522720	ORT	Orthopedics	MD	ENGLISH		
ERIC	D	PHILLIPS	N	Y	13616 CALIFORNIA ST STE 100	OMAHA	NE	681545336	0270	4024960404	4024967766	ORT	Orthopedics	MD	ENGLISH		
PATRICK	W	BOWMAN	N	Y	13616 CALIFORNIA ST STE 100	OMAHA	NE	681545336	0270	4024960404	4029525576	ORT	Orthopedics	MD	ENGLISH		
THOMAS	M	HEISER	N	Y	575 S 70TH ST STE 200	LINCOLN	NE	685102471	0540	4024883322	4024881172	ORT	Orthopedics	MD	ENGLISH		
DANIEL	R	RIPA	N	Y	575 S 70TH ST STE 200	LINCOLN	NE	685102471	0540	4024883322	4024881172	ORT	Orthopedics	MD	ENGLISH		
PATRICK	E	CLARE	N	Y	575 S 70TH ST STE 200	LINCOLN	NE	685102471	0540	4024883322	4024881172	ORT	Orthopedics	MD	ENGLISH		
DAVID	P	HEISER	N	Y	575 S 70TH ST STE 200	LINCOLN	NE	685102471	0540	4024883322	4024881172	ORT	Orthopedics	MD	ENGLISH		
DOUGLAS	P	TEWES	N	Y	6900 A ST	LINCOLN	NE	685104120	0540	4024362000	4024342691	ORT	Orthopedics	MD	ENGLISH	SPA	RUS
DANIEL	J	LAROSE	N	Y	1 EDMUNDSON PL STE 500	COUNCIL BLUFFS	IA	515034619	0770	7123235333	7123233252	ORT	Orthopedics	MD	ENGLISH		
MICHAEL	C	LONGLEY	N	Y	11819 MIRACLE HILLS DR STE 102	OMAHA	NE	681544428	0270	4024960404	0000000000	ORT	Orthopedics	MD	ENGLISH		
RICHARD	F	BERGSTROM	N	Y	2740 N CLARKSON ST	FREMONT	NE	680257716	0260	4027210090	4027219661	ORT	Orthopedics	MD	ENGLISH	SWE	
MICHAEL	J	MORRISON	N	Y	401 E GOLD COAST RD STE 230	PAPILLION	NE	680464194	0760	4025925544	0000000000	ORT	Orthopedics	MD	ENGLISH		
CLIFFORD		BOESE	N	Y	1 EDMUNDSON PL STE 500	COUNCIL BLUFFS	IA	515034619	0770	7123235333	7123233252	ORT	Orthopedics	MD	ENGLISH		
STEVEN	V	HAGAN	N	Y	2725 S 144TH ST STE 110	OMAHA	NE	681445253	0270	4026370400	4026370401	ORT	Orthopedics	MD	ENGLISH		
STEVEN	V	HAGAN	N	Y	2725 S 144TH ST STE 110	OMAHA	NE	681445253	0270	4026370400	4026370401	ORT	Orthopedics	MD	ENGLISH		
STEVEN	V	HAGAN	N	Y	2725 S 144TH ST STE 110	OMAHA	NE	681445253	0270	4026370400	4026370401	ORT	Orthopedics	MD	ENGLISH		

STEVEN	V	HAGAN	N	Y	2725 S 144TH ST STE 110	OMAHA	NE	681445253	0270	4026370400	4026370401	ORT	Orthopedics	MD	ENGLISH		
MICHAEL	J	MORRISON	N	Y	401 E GOLD COAST RD STE 230	PAPILLION	NE	680464194	0760	4025925544	0000000000	ORT	Orthopedics	MD	ENGLISH		
HOWARD		WOODWARD	N	Y	13616 CALIFORNIA ST STE 100	OMAHA	NE	681545336	0270	4024960404	4024967766	ORT	Orthopedics	MD	ENGLISH		
JAMES	T	CANEDY	N	Y	1501 E 10TH ST	ATLANTIC	IA	500221936	0140	7122433250	4025522720	ORT	Orthopedics	MD	ENGLISH		
JAMES	T	CANEDY	N	Y	1501 E 10TH ST	ATLANTIC	IA	500221936	0140	7122433250	4025522720	ORT	Orthopedics	MD	ENGLISH		
MARK	E	GOEBEL	N	Y	2725 S 144TH ST STE 110	OMAHA	NE	681445253	0270	4026370400	4025522720	ORT	Orthopedics	MD	ENGLISH		
MARK	E	GOEBEL	N	Y	2725 S 144TH ST STE 110	OMAHA	NE	681445253	0270	4026370400	4025522720	ORT	Orthopedics	MD	ENGLISH		
GREGORY		HANSEN	N	Y	810 N 22ND ST	BLAIR	NE	680081128	0880	4023548132	0000000000	ORT	Orthopedics	MD	ENGLISH		
KENNETH	R	PITZ	N	Y	2740 N CLARKSON ST	FREMONT	NE	680257716	0260	4027210090	4027219661	ORT	Orthopedics	MD	ENGLISH		
CHRISTOPHE R		IHLE	N	Y	2740 N CLARKSON ST	FREMONT	NE	680257716	0260	4027210090	4027219661	ORT	Orthopedics	MD	ENGLISH		
THOMAS	C	BUSH	N	Y	8111 DODGE ST STE 332	OMAHA	NE	681144119	0270	4023908132	4023548131	ORT	Orthopedics	MD	ENGLISH		
WILLIAM	W	SMITH	N	Y	16120 W DODGE RD	OMAHA	NE	681182049	0270	4023540707	4023540711	ORT	Orthopedics	MD	ENGLISH		
WILLIAM	W	SMITH	N	Y	16120 W DODGE RD	OMAHA	NE	681182049	0270	4023540707	4023540711	ORT	Orthopedics	MD	ENGLISH		
CHESTER	H	WATERS III	N	Y	11819 MIRACLE HILLS DR STE 203	OMAHA	NE	681544428	0270	4024929922	4024929944	ORT	Orthopedics	MD	ENGLISH		
JAMES		FROGGATT	N	Y	2800 PIERCE ST STE 102	SIOUX CITY	IA	511043707	0960	7122559400	0000000000	ORT	Orthopedics	MD	ENGLISH		
HUY	D	TRINH	N	Y	1 EDMUNDSON PL STE 500	COUNCIL BLUFFS	IA	515034619	0770	7123235333	7123233252	ORT	Orthopedics	MD	ENGLISH	SPA	FRE	VIE
DANIEL	J	SAMANI	N	Y	2222 S 16TH ST STE 220	LINCOLN	NE	685023764	0540	4024894900	4024894930	ORT	Orthopedics	MD	ENGLISH		
ROBERT	M	COCHRAN II	N	Y	11819 MIRACLE HILLS DR STE 203	OMAHA	NE	681544428	0270	4024929922	4024929944	ORT	Orthopedics	MD	ENGLISH		
SCOTT	E	STRASBURGER	N	Y	575 S 70TH ST STE 200	LINCOLN	NE	685102471	0540	4024883322	4024881172	ORT	Orthopedics	MD	ENGLISH		
GLEN	M	GINSBURG	N	Y	EMILE @ 42ND ST	OMAHA	NE	681980001	0270	4025598000	4025598746	ORT	Orthopedics	MD	ENGLISH		
GLEN	M	GINSBURG	N	Y	EMILE @ 42ND ST	OMAHA	NE	681980001	0270	4025598000	4025598746	ORT	Orthopedics	MD	ENGLISH		
GLEN	M	GINSBURG	N	Y	10506 BURT CIR	OMAHA	NE	681142094	0270	4024929767	0000000000	ORT	Orthopedics	MD	ENGLISH		
GLEN	M	GINSBURG	N	Y	10506 BURT CIR	OMAHA	NE	681142094	0270	4024929767	0000000000	ORT	Orthopedics	MD	ENGLISH		
STEVEN	G	KUMAGAI	N	Y	8111 DODGE ST STE 332	OMAHA	NE	681144119	0270	4023548132	4023548131	ORT	Orthopedics	MD	ENGLISH		
MATTHEW	A	MORMINO	N	Y	EMILE @ 42ND ST	OMAHA	NE	681980001	0270	4025598000	0000000000	ORT	Orthopedics	MD	ENGLISH		
MATTHEW	A	MORMINO	N	Y	EMILE @ 42ND ST	OMAHA	NE	681980001	0270	4025598000	0000000000	ORT	Orthopedics	MD	ENGLISH		
ROBERT	A	VANDE GUCHTE	N	Y	6900 A ST	LINCOLN	NE	685104120	0540	4024362000	4024342691	ORT	Orthopedics	MD	ENGLISH	SPA	RUS
R		GROSS	N	Y	17030 LAKESIDE HILLS PLZ #200	OMAHA	NE	681302396	0270	4023303812	0000000000	ORT	Orthopedics	MD	ENGLISH		
TIMOTHY	C	FITZGIBBONS	N	Y	17030 LAKESIDE HILLS PLZ #200	OMAHA	NE	681302396	0270	4023303812	0000000000	ORT	Orthopedics	MD	ENGLISH		
C		KELLY	N	Y	17030 LAKESIDE HILLS PLZ #200	OMAHA	NE	681302396	0270	4023303812	0000000000	ORT	Orthopedics	MD	ENGLISH		
JOHN		MCCARTHY	N	Y	17030 LAKESIDE HILLS PLZ #200	OMAHA	NE	681302396	0270	4023303812	0000000000	ORT	Orthopedics	MD	ENGLISH		
TERRENCE		O'MALLEY	N	Y	7710 MERCY RD STE 224	OMAHA	NE	681242346	0270	4023998550	4023998455	ORT	Orthopedics	MD	ENGLISH		
SCOTT	T	MCMULLEN	N	Y	7710 MERCY RD STE 224	OMAHA	NE	681242346	0270	4023998550	0000000000	ORT	Orthopedics	MD	ENGLISH		
JEFFREY	J	TIEDEMAN	N	Y	7710 MERCY RD STE 224	OMAHA	NE	681242346	0270	4023998550	4023998455	ORT	Orthopedics	MD	ENGLISH		
PETER	M	CIMINO	N	Y	11704 W CENTER RD	OMAHA	NE	681444375	0270	4026910500	4026911586	ORT	Orthopedics	MD	ENGLISH		
RICHARD	P	MURPHY	N	Y	401 E GOLD COAST RD STE 230	PAPILLION	NE	680464194	0760	4025925544	0000000000	ORT	Orthopedics	MD	ENGLISH		
KEITH	P	HUGHES	N	Y	2930 RIDGE LINE RD STE 111	LINCOLN	NE	685166031	0540	4024200400	4024200402	ORT	Orthopedics	MD	ENGLISH		
JONATHAN	E	FULLER	N	Y	13616 CALIFORNIA ST STE 100	OMAHA	NE	681545336	0270	4024960404	4024967766	ORT	Orthopedics	MD	ENGLISH		
JONATHAN	E	FULLER	N	Y	13616 CALIFORNIA ST STE 100	OMAHA	NE	681545336	0270	4024960404	4024967766	ORT	Orthopedics	MD	ENGLISH		
JOHN	W	MCCLELLAN III	N	Y	13616 CALIFORNIA ST STE 100	OMAHA	NE	681545336	0270	4024960404	4024967766	ORT	Orthopedics	MD	ENGLISH		
DAVID	L	SAMANI	N	Y	2222 S 16TH ST STE 240	LINCOLN	NE	685023764	0540	4023237260	4023237266	ORT	Orthopedics	MD	ENGLISH		
CHARLES	F	BURT	N	Y	2725 S 144TH ST STE 110	OMAHA	NE	681445253	0270	4026370400	0000000000	ORT	Orthopedics	MD	ENGLISH		
CHARLES	F	BURT	N	Y	2725 S 144TH ST STE 110	OMAHA	NE	681445253	0270	4026370400	0000000000	ORT	Orthopedics	MD	ENGLISH		
CHARLES	F	BURT	N	Y	17TH & WELLS	CLARINDA	IA	516320000	0720	7125422176	7125423380	ORT	Orthopedics	MD	ENGLISH		
CHARLES	F	BURT	N	Y	17TH & WELLS	CLARINDA	IA	516320000	0720	7125422176	7125423380	ORT	Orthopedics	MD	ENGLISH		
THOMAS	P	FERLIC	N	Y	2727 S 144TH ST STE 240	OMAHA	NE	681445201	0270	4027785590	0000000000	ORT	Orthopedics	MD	ENGLISH		
THOMAS	P	FERLIC	N	Y	2727 S 144TH ST STE 240	OMAHA	NE	681445201	0270	4027785590	0000000000	ORT	Orthopedics	MD	ENGLISH		
MICHAEL	T	O'NEIL	N	Y	2725 S 144TH ST STE 110	OMAHA	NE	681445253	0270	4026370400	4025522720	ORT	Orthopedics	MD	ENGLISH		
MICHAEL	T	O'NEIL	N	Y	2725 S 144TH ST STE 110	OMAHA	NE	681445253	0270	4026370400	4025522720	ORT	Orthopedics	MD	ENGLISH		
MICHAEL	H	MCGUIRE	N	Y	555 N 30TH ST	OMAHA	NE	681312136	0270	4024986540	4024986638	ORT	Orthopedics	MD	ENGLISH		
MICHAEL	H	MCGUIRE	N	Y	555 N 30TH ST	OMAHA	NE	681312136	0270	4024986540	4024986638	ORT	Orthopedics	MD	ENGLISH		
MICHAEL	H	MCGUIRE	N	Y	14100 CRAWFORD ST	BOYS TOWN	NE	680107520	0270	4024986440	4024986638	ORT	Orthopedics	MD	ENGLISH		
MICHAEL	H	MCGUIRE	N	Y	14100 CRAWFORD ST	BOYS TOWN	NE	680107520	0270	4024986440	4024986638	ORT	Orthopedics	MD	ENGLISH		
MICHAEL	H	MCGUIRE	N	Y	13930 GOLD CIR	OMAHA	NE	681442380	0270	4023300422	4023332892	ORT	Orthopedics	MD	ENGLISH		
MICHAEL	H	MCGUIRE	N	Y	13930 GOLD CIR	OMAHA	NE	681442380	0270	4023300422	4023332892	ORT	Orthopedics	MD	ENGLISH		
MICHAEL	H	MCGUIRE	N	Y	555 N 30TH ST	OMAHA	NE	681312136	0270	4024986540	0000000000	ORT	Orthopedics	MD	ENGLISH		
MICHAEL	H	MCGUIRE	N	Y	14100 CRAWFORD ST	BOYS TOWN	NE	680107520	0270	4024981439	0000000000	ORT	Orthopedics	MD	ENGLISH		
MICHAEL	H	MCGUIRE	N	Y	13930 GOLD CIR	OMAHA	NE	681442380	0270	4024986540	0000000000	ORT	Orthopedics	MD	ENGLISH		
BRETT	W	FISCHER	N	Y	2740 N CLARKSON ST	FREMONT	NE	680257716	0260	4027210090	4027219661	ORT	Orthopedics	MD	ENGLISH		
MICHAEL	J	MORRISON	N	Y	300 PERSHING AVE	SHENANDOAH	IA	516012355	0720	7122461230	0000000000	ORT	Orthopedics	MD	ENGLISH		
MICHAEL	J	MORRISON	N	Y	603 ROSARY DR	CORNING	IA	508411683	0010	6413223121	0000000000	ORT	Orthopedics	MD	ENGLISH		
ERIK	T	OTTERBERG	N	Y	7710 MERCY RD STE 224	OMAHA	NE	681242346	0270	4023998550	4023998455	ORT	Orthopedics	MD	ENGLISH		
DAVID	J	CLARE	N	Y	575 S 70TH ST STE 200	LINCOLN	NE	685102471	0540	4024883322	4024881172	ORT	Orthopedics	MD	ENGLISH		
JOHN		SHEEHAN	N	Y	555 N 30TH ST	OMAHA	NE	681312136	0270	4024986540	4024986638	ORT	Orthopedics	MD	ENGLISH		
JOHN		SHEEHAN	N	Y	555 N 30TH ST	OMAHA	NE	681312136	0270	4024986540	4024986638	ORT	Orthopedics	MD	ENGLISH		
JOHN		SHEEHAN	N	Y	13930 GOLD CIR	OMAHA	NE	681442380	0270	4023345880	4023345590	ORT	Orthopedics	MD	ENGLISH		
JOHN		SHEEHAN	N	Y	555 N 30TH ST	OMAHA	NE	681312136	0270	4024986540	4024986638	ORT	Orthopedics	MD	ENGLISH		
JOHN		SHEEHAN	N	Y	7710 MERCY RD STE 334N	OMAHA	NE	681242372	0270	4023919041	0000000000	ORT	Orthopedics	MD	ENGLISH		
JOHN		SHEEHAN	N	Y	13930 GOLD CIR	OMAHA	NE	681442380	0270	4023345880	0000000000	ORT	Orthopedics	MD	ENGLISH		
STEVEN	G	LAPKE	N	Y	11111 S 84TH ST	PAPILLION	NE	680464122	0760	4025933429	0000000000	ORT	Orthopedics	MD	ENGLISH		
STEVEN	G	LAPKE	N	Y	11111 S 84TH ST	PAPILLION	NE	680464122	0760	4025933429	0000000000	ORT	Orthopedics	MD	ENGLISH		
GEOFFREY	M	MCCULLEN	N	Y	2222 S 16TH ST STE 305	LINCOLN	NE	685023796	0540	4024883002	4024838787	ORT	Orthopedics	MD	ENGLISH		
ANIL	K	AGARWAL	N	Y	105 N 31ST AVE STE 102	OMAHA	NE	681312616	0270	4023461111	4023442861	ORT	Orthopedics	MD	ENGLISH	HIN	

ERIK	T	OTTERBERG	N	Y	EMILE @ 42ND ST	OMAHA	NE	681980001	0270	4025598000	0000000000	ORT	Orthopedics	MD	ENGLISH		
ERIK	T	OTTERBERG	N	Y	EMILE @ 42ND ST	OMAHA	NE	681980001	0270	4025598000	0000000000	ORT	Orthopedics	MD	ENGLISH		
STEVEN	X	GOEBEL	N	Y	4239 FARNAM ST STE 409	OMAHA	NE	681312803	0270	4025522500	4025522720	ORT	Orthopedics	MD	ENGLISH		
STEVEN	X	GOEBEL	N	Y	4239 FARNAM ST STE 409	OMAHA	NE	681312803	0270	4025522500	4025522720	ORT	Orthopedics	MD	ENGLISH		
JOHN		SHEEHAN	N	Y	14100 CRAWFORD ST	BOYS TOWN	NE	680107520	0270	4024981439	0000000000	ORT	Orthopedics	MD	ENGLISH		
JOHN		SHEEHAN	N	Y	14100 CRAWFORD ST	BOYS TOWN	NE	680107520	0270	4024981439	0000000000	ORT	Orthopedics	MD	ENGLISH		
JOHN		SHEEHAN	N	Y	14100 CRAWFORD ST	BOYS TOWN	NE	680107520	0270	4024981439	0000000000	ORT	Orthopedics	MD	ENGLISH		
KEITH	W	LAWSON	N	Y	6900 A ST	LINCOLN	NE	685104120	0540	4024362000	4024342691	ORT	Orthopedics	MD	ENGLISH	SPA	RUS
JOSHUA	A	URBAN	N	Y	2725 S 144TH ST STE 110	OMAHA	NE	681445253	0270	4026370400	4025523266	ORT	Orthopedics	MD	ENGLISH		
JOSHUA	A	URBAN	N	Y	2725 S 144TH ST STE 110	OMAHA	NE	681445253	0270	4026370400	4025523266	ORT	Orthopedics	MD	ENGLISH		
JOSHUA	A	URBAN	N	Y	2206 LONGO DR STE 201	BELLEVUE	NE	680052977	0760	4025522500	4025522720	ORT	Orthopedics	MD	ENGLISH		
JOSHUA	A	URBAN	N	Y	2206 LONGO DR STE 201	BELLEVUE	NE	680052977	0760	4025522500	4025522720	ORT	Orthopedics	MD	ENGLISH		
DAVID	E	BROWN	N	Y	2725 S 144TH ST STE 212	OMAHA	NE	681445253	0270	4026370800	4026370852	ORT	Orthopedics	MD	ENGLISH		
IAN	D	CRABB	N	Y	2725 S 144TH ST STE 212	OMAHA	NE	681445253	0270	4026370800	4026370852	ORT	Orthopedics	MD	ENGLISH		
KIRK	S	HUTTON	N	Y	2725 S 144TH ST STE 212	OMAHA	NE	681445253	0270	4026370800	4026370852	ORT	Orthopedics	MD	ENGLISH		
RANDALL	D	NEUMANN	N	Y	2725 S 144TH ST STE 212	OMAHA	NE	681445253	0270	4026370800	4026370852	ORT	Orthopedics	MD	ENGLISH		
SAMAR	K	RAY	N	Y	2725 S 144TH ST STE 212	OMAHA	NE	681445253	0270	4026370800	4026370852	ORT	Orthopedics	MD	ENGLISH	BEN	
WILLIAM	S	SINGER	N	Y	2725 S 144TH ST STE 212	OMAHA	NE	681445253	0270	4026370800	4026370852	ORT	Orthopedics	MD	ENGLISH		
WILLIAM	S	SINGER	N	Y	2725 S 144TH ST STE 212	OMAHA	NE	681445253	0270	4026370800	4026370852	ORT	Orthopedics	MD	ENGLISH		
W		WALSH	N	Y	2725 S 144TH ST STE 212	OMAHA	NE	681445253	0270	4026370800	4026370852	ORT	Orthopedics	MD	ENGLISH		
W		WALSH	N	Y	2725 S 144TH ST STE 212	OMAHA	NE	681445253	0270	4026370800	4026370852	ORT	Orthopedics	MD	ENGLISH		
W MICHAEL		WALSH	N	Y	1103 GALVIN RD S	BELLEVUE	NE	68005	153	4022927400	4022927401	ORT	Orthopedics	MD	ENGLISH		
DUWAYNE		CARLSON	N	Y	2300 S 16TH ST	LINCOLN	NE	685023704	0540	4024815180	4024815377	ORT	Orthopedics	MD	ENGLISH		
BRIAN		FONTANA	N	Y	430 N MONITOR ST	WEST POINT	NE	687881555	0190	4023722404	0000000000	ORT	Orthopedics	PA	ENGLISH		
JEREMY		VANICEK	N	Y	1500 KOENIGSTEIN AVE	NORFOLK	NE	687013664	0590	4023713402	0000000000	ORT	Orthopedics	PA	ENGLISH		
MICHAEL		WHALEN	N	Y	2959 US HIGHWAY 275	HAMBURG	IA	516405052	0350	7123821515	0000000000	ORT	Orthopedics	PA	ENGLISH		
MICHAEL		WHALEN	N	Y	2301 EASTERN AVE	RED OAK	IA	515661300	0680	7126237000	0000000000	ORT	Orthopedics	PA	ENGLISH		
KIMBERLEY	J	GATES	N	Y	13TH & ERIE	LEXINGTON	NE	688500000	0230	4027785200	3083248335	ORT	Orthopedics	PA	ENGLISH		
AJOY	K	JANA	N	Y	16120 W DODGE RD	OMAHA	NE	681182049	0270	4023540707	4023540711	ORT	Orthopedics	MD	ENGLISH		
AJOY	K	JANA	N	Y	16120 W DODGE RD	OMAHA	NE	681182049	0270	4023540707	4023540711	ORT	Orthopedics	MD	ENGLISH		
EDWARD		FEHRINGER	N	Y	EMILE @ 42ND ST	OMAHA	NE	681989310	0270	4025598000	4025598746	ORT	Orthopedics	MD	ENGLISH		
EDWARD		FEHRINGER	N	Y	EMILE @ 42ND ST	OMAHA	NE	681989310	0270	4025598000	4025598746	ORT	Orthopedics	MD	ENGLISH		
SUSAN		SCHERL	N	Y	EMILE @ 42ND ST	OMAHA	NE	681980001	0270	4025598000	4025598746	ORT	Orthopedics	MD	ENGLISH		
SUSAN		SCHERL	N	Y	EMILE @ 42ND ST	OMAHA	NE	681980001	0270	4025598000	4025598746	ORT	Orthopedics	MD	ENGLISH		
DONALD	J	WALLA	N	Y	575 S 70TH ST STE 200	LINCOLN	NE	685102471	0540	4024883322	4024881172	ORT	Orthopedics	MD	ENGLISH		
RONALD	O	SCHWAB	N	Y	575 S 70TH ST STE 200	LINCOLN	NE	685102471	0540	4024883322	4024881172	ORT	Orthopedics	MD	ENGLISH		
SUSAN		SCHERL	N	Y	10506 BURT CIR	OMAHA	NE	681142094	0270	4024929767	0000000000	ORT	Orthopedics	MD	ENGLISH		
SUSAN		SCHERL	N	Y	10506 BURT CIR	OMAHA	NE	681142094	0270	4024929767	0000000000	ORT	Orthopedics	MD	ENGLISH		
GEOFFREY	M	MCCULLEN	N	Y	575 S 70TH ST STE 400	LINCOLN	NE	685102491	0540	4024883002	4024838787	ORT	Orthopedics	MD	ENGLISH		
WILLIAM	S	SINGER	N	Y	2959 US HIGHWAY 275	HAMBURG	IA	516405052	0350	7123821515	7123822120	ORT	Orthopedics	MD	ENGLISH		
DAVID	J	INDA	N	Y	17030 LAKESIDE HILLS PLZ #200	OMAHA	NE	681302396	0270	4023303812	0000000000	ORT	Orthopedics	MD	ENGLISH		
DARREN	R	KEISER	N	Y	16120 W DODGE RD	OMAHA	NE	681182049	0270	4023540707	4023540711	ORT	Orthopedics	MD	ENGLISH	SPA	
DARREN	R	KEISER	N	Y	16120 W DODGE RD	OMAHA	NE	681182049	0270	4023540707	4023540711	ORT	Orthopedics	MD	ENGLISH	SPA	
TIMOTHY	A	BURD	N	Y	13616 CALIFORNIA ST STE 100	OMAHA	NE	681545336	0270	4024960404	4024967766	ORT	Orthopedics	MD	ENGLISH		
MICHAEL	H	MCGUIRE	N	Y	601 N 30TH ST STE 2300	OMAHA	NE	681312137	0270	4022804342	4022804584	ORT	Orthopedics	MD	ENGLISH		
WILLIAM	S	SINGER	N	Y	2301 EASTERN AVE	RED OAK	IA	515661300	0680	7126237000	0000000000	ORT	Orthopedics	MD	ENGLISH		
WILLIAM	S	SINGER	N	Y	2301 EASTERN AVE	RED OAK	IA	515661300	0680	7126237000	0000000000	ORT	Orthopedics	MD	ENGLISH		
MICHAEL	P	CLARE	N	Y	4239 FARNAM ST STE 515	OMAHA	NE	681312849	0270	4025523932	4025523545	ORT	Orthopedics	MD	ENGLISH		
MICHAEL	P	CLARE	N	Y	4239 FARNAM ST STE 515	OMAHA	NE	681312849	0270	4025523932	4025523545	ORT	Orthopedics	MD	ENGLISH		
KENNETH		ELLIS	N	Y	1301 E H ST	MC COOK	NE	690013482	0720	3083442650	3083448358	ORT	Orthopedics	MD	ENGLISH		
DANIEL	C	FARRELL	N	Y	1301 EAST H ST	MC COOK	NE	690013482	0720	4026453733	0000000000	ORT	Orthopedics	MD	ENGLISH		
CHARLES	R	SNYDER	N	Y	2601 N SPRUCE ST	OGALLALA	NE	691532465	0500	3082843645	3082847262	ORT	Orthopedics	MD	ENGLISH		
CHARLES	F	BURT	N	Y	1 EDMUNDSON PL STE 200	COUNCIL BLUFFS	IA	515034658	0770	7123964020	4026370401	ORT	Orthopedics	MD	ENGLISH		
CHARLES	F	BURT	N	Y	1 EDMUNDSON PL STE 200	COUNCIL BLUFFS	IA	515034658	0770	7123964020	4026370401	ORT	Orthopedics	MD	ENGLISH		
AJOY	K	JANA	N	Y	1700 14TH AVE	NEBRASKA CITY	NE	684101146	0650	4028734242	0000000000	ORT	Orthopedics	MD	ENGLISH		
AJOY	K	JANA	N	Y	1700 14TH AVE	NEBRASKA CITY	NE	684101146	0650	4028734242	0000000000	ORT	Orthopedics	MD	ENGLISH		
DARREN	R	KEISER	N	Y	1700 14TH AVE	NEBRASKA CITY	NE	684101146	0650	4028734242	0000000000	ORT	Orthopedics	MD	ENGLISH		
DARREN	R	KEISER	N	Y	1700 14TH AVE	NEBRASKA CITY	NE	684101146	0650	4028734242	0000000000	ORT	Orthopedics	MD	ENGLISH		
STEVEN	X	GOEBEL	N	Y	1 EDMUNDSON PL STE 200	COUNCIL BLUFFS	IA	515034658	0770	7123964020	7123964025	ORT	Orthopedics	MD	ENGLISH		
STEVEN	X	GOEBEL	N	Y	1 EDMUNDSON PL STE 200	COUNCIL BLUFFS	IA	515034658	0770	7123964020	7123964025	ORT	Orthopedics	MD	ENGLISH		
DANIEL	J	SAMANI	N	Y	103 S 9TH ST	BEATRICE	NE	683104002	0330	4022287272	0000000000	ORT	Orthopedics	MD	ENGLISH		
PAUL	W	ESPOSITO	N	Y	8200 DODGE ST	OMAHA	NE	681144113	0270	4029554160	0000000000	ORT	Orthopedics	MD	ENGLISH		
PAUL	W	ESPOSITO	N	Y	8200 DODGE ST	OMAHA	NE	681144113	0270	4029554160	0000000000	ORT	Orthopedics	MD	ENGLISH		
GLEN	M	GINSBURG	N	Y	8200 DODGE ST	OMAHA	NE	681144113	0270	4029554160	0000000000	ORT	Orthopedics	MD	ENGLISH		
GLEN	M	GINSBURG	N	Y	8200 DODGE ST	OMAHA	NE	681144113	0270	4029554160	0000000000	ORT	Orthopedics	MD	ENGLISH		
SUSAN		SCHERL	N	Y	8200 DODGE ST	OMAHA	NE	681144113	0270	4029554160	0000000000	ORT	Orthopedics	MD	ENGLISH		
SUSAN		SCHERL	N	Y	8200 DODGE ST	OMAHA	NE	681144113	0270	4029554160	0000000000	ORT	Orthopedics	MD	ENGLISH		
MARK	G	FRANCO	N	Y	810 N 22ND ST	BLAIR	NE	680081128	0880	4024262182	0000000000	S-ORS	Orthopaedic Surgery	MD	ENGLISH		
MICHAEL		THOMPSON	N	Y	2725 S 144TH ST STE 212	OMAHA	NE	681445253	0270	4026370800	4026370852	S-H	Hand Surgery	MD	ENGLISH		
MICHAEL		THOMPSON	N	Y	2725 S 144TH ST STE 212	OMAHA	NE	681445253	0270	4026370800	4026370852	S-H	Hand Surgery	MD	ENGLISH		
JAMES	W	GALLENTINE	N	Y	575 S 70TH ST STE 200	LINCOLN	NE	685102471	0540	4024883322	4024881172	ORT	Orthopedics	MD	ENGLISH		
MICHAEL	J	MORRISON	N	Y	11704 W CENTER RD	OMAHA	NE	681444375	0270	4026910500	4026911586	ORT	Orthopedics	MD	ENGLISH		
MICHAEL	J	MORRISON	N	Y	11704 W CENTER RD	OMAHA	NE	681444375	0270	4026910500	4026911586	ORT	Orthopedics	MD	ENGLISH		
JON		SHERECK	N	Y	601 N 30TH ST STE 2467	OMAHA	NE	681312137	0270	4022804175	0000000000	ORT	Orthopedics	MD	ENGLISH		

PAUL	A	WATSON	N	Y	16909 LAKESIDE HILLS CT #208	OMAHA	NE	681304663	0270	4027585690	4027585699	ORT	Orthopedics	MD	ENGLISH
DOUGLAS	A	KOCH	N	Y	6900 A ST STE 100	LINCOLN	NE	685104120	0540	4024362000	4024342691	ORT	Orthopedics	MD	ENGLISH
MICHAEL	C	THOMPSON	N	Y	2725 S 144TH ST STE 212	OMAHA	NE	681445253	0270	4026370800	4026370852	ORT	Orthopedics	MD	ENGLISH
MICHAEL	C	THOMPSON	N	Y	2725 S 144TH ST STE 212	OMAHA	NE	681445253	0270	4026370800	4026370852	ORT	Orthopedics	MD	ENGLISH
NICHOLAS	B	BRUGGEMAN	N	Y	2725 S 144TH ST STE 110	OMAHA	NE	681445253	0270	4026370400	4026370401	ORT	Orthopedics	MD	ENGLISH
NICHOLAS	B	BRUGGEMAN	N	Y	4239 FARNAM ST STE 409	OMAHA	NE	681312803	0270	4025522500	4025522720	ORT	Orthopedics	MD	ENGLISH
NICHOLAS	B	BRUGGEMAN	N	Y	4239 FARNAM ST STE 409	OMAHA	NE	681312803	0270	4025522500	4025522720	ORT	Orthopedics	MD	ENGLISH
BRIAN	P	HASLEY	N	Y	10506 BURT CIRCLE	OMAHA	NE	681142094	0270	4024929767	4024929850	ORT	Orthopedics	MD	ENGLISH
BRIAN	P	HASLEY	N	Y	10506 BURT CIRCLE	OMAHA	NE	681142094	0270	4024929767	4024929850	ORT	Orthopedics	MD	ENGLISH
LORI	K	REED	N	Y	4239 FARNAM ST STE 515	OMAHA	NE	681312849	0270	4025523932	4025523545	ORT	Orthopedics	MD	ENGLISH
LORI	K	REED	N	Y	4239 FARNAM ST STE 515	OMAHA	NE	681312849	0270	4025523932	4025523545	ORT	Orthopedics	MD	ENGLISH
LORI	K	REED	N	Y	EMILE AT 42ND ST	OMAHA	NE	681981150	0270	4025598000	4025598746	ORT	Orthopedics	MD	ENGLISH
LORI	K	REED	N	Y	EMILE AT 42ND ST	OMAHA	NE	681981150	0270	4025598000	4025598746	ORT	Orthopedics	MD	ENGLISH
MARK	A	PITNER	N	Y	810 N 22ND ST	BLAIR	NE	680081128	0880	4024262182	4024261260	S-ORS	Orthopaedic Surgery	MD	ENGLISH
SEAN		MCGARRY	N	Y	EMILE AT 42ND ST	OMAHA	NE	681980001	0270	4025598000	0000000000	ORT	Orthopedics	MD	ENGLISH
SEAN		MCGARRY	N	Y	EMILE AT 42ND ST	OMAHA	NE	681980001	0270	4025598000	0000000000	ORT	Orthopedics	MD	ENGLISH
DANIEL	J	LAROSE	N	Y	4828 S 24TH ST	OMAHA	NE	681072769	0270	4027319100	7123233252	ORT	Orthopedics	MD	ENGLISH
DANIEL	J	LAROSE	N	Y	4828 S 24TH ST	OMAHA	NE	681072769	0270	4027319100	7123233252	ORT	Orthopedics	MD	ENGLISH
BRIAN	P	HASLEY	N	Y	EMILY @ 42ND ST	OMAHA	NE	681980001	0270	4025599800	4025597922	ORT	Orthopedics	MD	ENGLISH
BRIAN	P	HASLEY	N	Y	EMILY @ 42ND ST	OMAHA	NE	681980001	0270	4025599800	4025597922	ORT	Orthopedics	MD	ENGLISH
R		GROSS	N	Y	7710 MERCY RD STE 224	OMAHA	NE	681242346	0270	4023998550	0000000000	ORT	Orthopedics	MD	ENGLISH
R		GROSS	N	Y	7710 MERCY RD STE 224	OMAHA	NE	681242346	0270	4023998550	0000000000	ORT	Orthopedics	MD	ENGLISH
TIMOTHY	C	FITZGIBBONS	N	Y	7710 MERCY RD STE 224	OMAHA	NE	681242346	0270	4023998550	4023998455	ORT	Orthopedics	MD	ENGLISH
TIMOTHY	C	FITZGIBBONS	N	Y	7710 MERCY RD STE 224	OMAHA	NE	681242346	0270	4023998550	4023998455	ORT	Orthopedics	MD	ENGLISH
C		KELLY	N	Y	7710 MERCY RD STE 224	OMAHA	NE	681242346	0270	4023998550	4023998455	ORT	Orthopedics	MD	ENGLISH
C		KELLY	N	Y	7710 MERCY RD STE 224	OMAHA	NE	681242346	0270	4023998550	4023998455	ORT	Orthopedics	MD	ENGLISH
JOHN		MCCARTHY	N	Y	7710 MERCY RD STE 224	OMAHA	NE	681242346	0270	4023998550	4023998455	ORT	Orthopedics	MD	ENGLISH
JOHN		MCCARTHY	N	Y	7710 MERCY RD STE 224	OMAHA	NE	681242346	0270	4023998550	4023998455	ORT	Orthopedics	MD	ENGLISH
KEVIN		OMALLEY	N	Y	17030 LAKESIDE HILLS PLZ STE 107	OMAHA	NE	681302396	0270	4023303812	4023305394	ORT	Orthopedics	MD	ENGLISH
KEVIN		OMALLEY	N	Y	17030 LAKESIDE HILLS PLZ STE 107	OMAHA	NE	681302396	0270	4023303812	4023305394	ORT	Orthopedics	MD	ENGLISH
JEFFREY	J	TIEDEMAN	N	Y	17030 LAKESIDE HILLS PLZ #200	OMAHA	NE	681302396	0270	4023303812	0000000000	ORT	Orthopedics	MD	ENGLISH
JEFFREY	J	TIEDEMAN	N	Y	17030 LAKESIDE HILLS PLZ #200	OMAHA	NE	681302396	0270	4023303812	0000000000	ORT	Orthopedics	MD	ENGLISH
SCOTT	T	MCMULLEN	N	Y	17030 LAKESIDE HILLS PLZ #200	OMAHA	NE	681302396	0270	4023303812	0000000000	ORT	Orthopedics	MD	ENGLISH
SCOTT	T	MCMULLEN	N	Y	17030 LAKESIDE HILLS PLZ #200	OMAHA	NE	681302396	0270	4023303812	0000000000	ORT	Orthopedics	MD	ENGLISH
ERIK	T	OTTERBERG	N	Y	17030 LAKESIDE HILLS PLZ #200	OMAHA	NE	681302396	0270	4023303812	0000000000	ORT	Orthopedics	MD	ENGLISH
DAVID	J	INDA	N	Y	7710 MERCY RD STE 224	OMAHA	NE	681242346	0270	4023998550	0000000000	ORT	Orthopedics	MD	ENGLISH
DAVID	J	INDA	N	Y	7710 MERCY RD STE 224	OMAHA	NE	681242346	0270	4023998550	0000000000	ORT	Orthopedics	MD	ENGLISH
SAMUEL	P	PHILLIPS	N	Y	7710 MERCY RD STE 224	OMAHA	NE	681242346	0270	4023998550	4023998455	ORT	Orthopedics	MD	ENGLISH
SAMUEL	P	PHILLIPS	N	Y	7710 MERCY RD STE 224	OMAHA	NE	681242346	0270	4023998550	4023998455	ORT	Orthopedics	MD	ENGLISH
RYAN		BAUMERT	N	Y	6900 A ST STE 100	LINCOLN	NE	685104120	0540	4024362000	0000000000	ORT	Orthopedics	PA	ENGLISH
MICHAEL	C	THOMPSON	N	Y	1103 GALVIN RD S STE B	BELLEVUE	NE	680053002	0760	4022927400	4022927401	ORT	Orthopedics	MD	ENGLISH
MICHAEL	C	THOMPSON	N	Y	1103 GALVIN RD S STE B	BELLEVUE	NE	680053002	0760	4022927400	4022927401	ORT	Orthopedics	MD	ENGLISH
MICHAEL		THOMPSON	N	Y	1103 GALVIN RD S STE B	BELLEVUE	NE	680053002	0760	4022927400	4022927401	ORT	Orthopedics	MD	ENGLISH
MICHAEL		THOMPSON	N	Y	1103 GALVIN RD S STE B	BELLEVUE	NE	680053002	0760	4022927400	4022927401	ORT	Orthopedics	MD	ENGLISH
JOSHUA	A	URBAN	N	Y	2206 LONGO DR STE 201	BELLEVUE	NE	680052977	0760	4025522500	4025522720	ORT	Orthopedics	MD	ENGLISH
JOSHUA	A	URBAN	N	Y	2206 LONGO DR STE 201	BELLEVUE	NE	680052977	0760	4025522500	4025522720	ORT	Orthopedics	MD	ENGLISH
BRIAN	P	HASLEY	N	Y	8200 DODGE ST	OMAHA	NE	681144113	0270	4029554160	0000000000	ORT	Orthopedics	MD	ENGLISH
BRIAN	P	HASLEY	N	Y	8200 DODGE ST	OMAHA	NE	681144113	0270	4029554160	0000000000	ORT	Orthopedics	MD	ENGLISH
JASON	J	MICKELS	N	Y	11704 W CENTER RD STE 200	OMAHA	NE	681444327	0270	4026910500	4025056249	ORT	Orthopedics	MD	ENGLISH
JASON	J	MICKELS	N	Y	11704 W CENTER RD STE 200	OMAHA	NE	681444327	0270	4026910500	4025056249	ORT	Orthopedics	MD	ENGLISH
ANTHONY	J	LAUDER	N	Y	EMILE @ 42ND ST	OMAHA	NE	681980001	0270	4025598000	4025598746	ORT	Orthopedics	MD	ENGLISH
ANTHONY	J	LAUDER	N	Y	EMILE @ 42ND ST	OMAHA	NE	681980001	0270	4025598000	4025598746	ORT	Orthopedics	MD	ENGLISH
TODD		SEKUNDIAK	N	Y	601 N 30TH ST STE 2300	OMAHA	NE	681312137	0270	4022804342	0000000000	ORT	Orthopedics	MD	ENGLISH
TODD		SEKUNDIAK	N	Y	601 N 30TH ST STE 2300	OMAHA	NE	681312137	0270	4022804342	0000000000	ORT	Orthopedics	MD	ENGLISH
THOMAS	M	ATTEBERRY	N	Y	1 EDMUNDSON PL STE 500	COUNCIL BLUFFS	IA	515034619	0770	7123235333	7153233252	ORT	Orthopedics	MD	ENGLISH
THOMAS	M	ATTEBERRY	N	Y	1 EDMUNDSON PL STE 500	COUNCIL BLUFFS	IA	515034619	0770	7123235333	7153233252	ORT	Orthopedics	MD	ENGLISH
THOMAS	J	CONNOLLY	N	Y	601 N 30TH ST STE 3700	OMAHA	NE	681312137	0270	4022804175	0000000000	ORT	Orthopedics	MD	ENGLISH
THOMAS	J	CONNOLLY	N	Y	601 N 30TH ST STE 3700	OMAHA	NE	681312137	0270	4022804175	0000000000	ORT	Orthopedics	MD	ENGLISH
THOMAS	J	CONNOLLY	N	Y	555 N 30TH ST	OMAHA	NE	681312136	0270	4024494847	0000000000	ORT	Orthopedics	MD	ENGLISH
THOMAS	J	CONNOLLY	N	Y	555 N 30TH ST	OMAHA	NE	681312136	0270	4024494847	0000000000	ORT	Orthopedics	MD	ENGLISH
THOMAS	J	CONNOLLY	N	Y	555 N 30TH ST	OMAHA	NE	681312136	0270	4024494847	0000000000	ORT	Orthopedics	MD	ENGLISH
THOMAS	J	CONNOLLY	N	Y	555 N 30TH ST	OMAHA	NE	681312136	0270	4024494847	0000000000	ORT	Orthopedics	MD	ENGLISH
THOMAS	J	CONNOLLY	N	Y	555 N 30TH ST	OMAHA	NE	681312136	0270	4024494847	0000000000	ORT	Orthopedics	MD	ENGLISH
LONNIE	R	MERCIER	N	Y	7710 MERCY RD STE 224	OMAHA	NE	681242346	0270	4023998550	4023998455	ORT	Orthopedics	MD	ENGLISH
STEPHEN	R	BROWN	N	Y	16909 LAKESIDE HILLS CT STE 208	OMAHA	NE	681304663	0270	4027585690	4027585699	ORT	Orthopedics	MD	ENGLISH
DAVID	A	CLOUGH	N	Y	16909 LAKESIDE HILLS CT STE 208	OMAHA	NE	681304663	0270	4027585690	4027585699	ORT	Orthopedics	MD	ENGLISH
BRIAN	P	CONROY	N	Y	16909 LAKESIDE HILLS CT STE 208	OMAHA	NE	681304663	0270	4027585690	4027585699	ORT	Orthopedics	MD	ENGLISH
TODD		SEKUNDIAK	N	Y	3802 RAYNOR PKWY	BELLEVUE	NE	681232528	0760	4022803559	0000000000	ORT	Orthopedics	MD	ENGLISH
THOMAS	J	CONNOLLY	N	Y	3802 RAYNOR PKWY	BELLEVUE	NE	681232528	0760	4024986540	0000000000	ORT	Orthopedics	MD	ENGLISH

STEPHEN	R	BROWN	N	Y	1413 S WASHINGTON ST STE 200	PAPILLION	NE	680464193	0760	4028985566	0000000000	ORT	Orthopedics	MD	ENGLISH		
DAVID	A	CLOUGH	N	Y	1413 S WASHINGTON ST STE 200	PAPILLION	NE	680464193	0760	4028985566	0000000000	ORT	Orthopedics	MD	ENGLISH		
BRIAN	P	CONROY	N	Y	1413 S WASHINGTON ST STE 200	PAPILLION	NE	680464193	0760	4028985566	0000000000	ORT	Orthopedics	MD	ENGLISH		
THOMAS	J	CONNOLLY	N	Y	555 N 30TH ST	OMAHA	NE	681312136	0270	4024494847	0000000000	ORT	Orthopedics	MD	ENGLISH		
MIGUEL		DACCARETT	N	Y	EMILE @ 42ND ST	OMAHA	NE	681985400	0270	4025598000	4025598746	ORT	Orthopedics	MD	ENGLISH		
MIGUEL		DACCARETT	N	Y	3604 SUMMIT PLAZA DR	BELLEVUE	NE	681231065	0760	9999999999	0000000000	ORT	Orthopedics	MD	ENGLISH		
THOMAS	J	CONNOLLY	N	Y	7710 MERCY RD STE 326N	OMAHA	NE	681242323	0270	4023901100	0000000000	ORT	Orthopedics	MD	ENGLISH		
TODD		SEKUNDIAK	N	Y	16909 LAKESIDE HILLS CT STE 211	OMAHA	NE	681304663	0270	4022804342	0000000000	ORT	Orthopedics	MD	ENGLISH		
PATRICK	T	HURLBUT	N	Y	1730 S 70TH ST STE 100	LINCOLN	NE	685061668	0540	4024845599	0000000000	ORT	Orthopedics	MD	ENGLISH		
NICHOLAS	B	BRUGGEMAN	N	Y	1 EDMUNDSON PL STE 200	COUNCIL BLUFFS	IA	515034658	0770	7123934020	4026370401	ORT	Orthopedics	MD	ENGLISH		
AJOY	K	JANA	N	Y	10060 REGENCY CIR	OMAHA	NE	681143732	0270	4023541500	4023541323	ORT	Orthopedics	MD	ENGLISH		
AJOY	K	JANA	N	Y	8901 W DODGE RD	OMAHA	NE	681143321	0270	4023548570	4023548965	ORT	Orthopedics	MD	ENGLISH		
AJOY	K	JANA	N	Y	5908 S 142ND ST	OMAHA	NE	681372800	0270	4023541900	4023541910	ORT	Orthopedics	MD	ENGLISH		
AJOY	K	JANA	N	Y	17675 WELCH PLZ	OMAHA	NE	681353551	0270	4023547600	4023547605	ORT	Orthopedics	MD	ENGLISH		
DARREN	R	KEISER	N	Y	10060 REGENCY CIR	OMAHA	NE	681143732	0270	4023541500	4023541323	ORT	Orthopedics	MD	ENGLISH		
DARREN	R	KEISER	N	Y	8901 W DODGE RD	OMAHA	NE	681143321	0270	4023548570	4023548965	ORT	Orthopedics	MD	ENGLISH		
DARREN	R	KEISER	N	Y	5908 S 142ND ST	OMAHA	NE	681372800	0270	4023541900	4023541910	ORT	Orthopedics	MD	ENGLISH		
DARREN	R	KEISER	N	Y	17675 WELCH PLZ	OMAHA	NE	681353551	0270	4023547600	4023547605	ORT	Orthopedics	MD	ENGLISH		
WILLIAM	W	SMITH	N	Y	10060 REGENCY CIRCLE	OMAHA	NE	681143732	0270	4023541500	4023541323	ORT	Orthopedics	MD	ENGLISH		
WILLIAM	W	SMITH	N	Y	8901 W DODGE RD	OMAHA	NE	681143321	0270	4023548570	4023548965	ORT	Orthopedics	MD	ENGLISH		
WILLIAM	W	SMITH	N	Y	5908 S 142ND ST	OMAHA	NE	681372800	0270	4023541900	4023541910	ORT	Orthopedics	MD	ENGLISH		
WILLIAM	W	SMITH	N	Y	17675 WELCH PLZ	OMAHA	NE	681353551	0270	4023547600	4023547605	ORT	Orthopedics	MD	ENGLISH		
SCOTT	B	REYNOLDS	N	Y	2725 S 144TH ST STE 110	OMAHA	NE	681445253	0270	4026370400	4026370401	ORT	Orthopedics	MD	ENGLISH		
NICHOLAS	K	GOVE	N	Y	6900 A ST	LINCOLN	NE	685104120	0540	4024362000	4024342691	ORT	Orthopedics	MD	ENGLISH	SPA	RUS
CHARLES	E	ROSIPAL	N	Y	7710 MERCY RD STE 224	OMAHA	NE	681242346	0270	4023998550	4023998455	ORT	Orthopedics	MD	ENGLISH		
CHARLES	E	ROSIPAL	N	Y	17030 LAKESIDE HILLS PLZ #200	OMAHA	NE	681302396	0270	4023303812	0000000000	ORT	Orthopedics	MD	ENGLISH		
THOMAS	J	CONNOLLY	N	Y	14040 HOSPITAL RD	BOYS TOWN	NE	680107513	0270	4027786800	0000000000	ORT	Orthopedics	MD	ENGLISH		
THOMAS	J	CONNOLLY	N	Y	14000 BOYSTOWN HOSPITAL RD	BOYS TOWN	NE	680107513	0270	4027786000	0000000000	ORT	Orthopedics	MD	ENGLISH		
JOHN		SHEEHAN	N	Y	14040 BOYSTOWN HOSPITAL RD	BOYS TOWN	NE	680107521	0270	4027786800	4027786001	ORT	Orthopedics	MD	ENGLISH		
JOHN		SHEEHAN	N	Y	14040 BOYSTOWN HOSPITAL RD	BOYS TOWN	NE	680107521	0270	4027786800	4027786001	ORT	Orthopedics	MD	ENGLISH		
JOHN		SHEEHAN	N	Y	14040 BOYSTOWN HOSPITAL RD	BOYS TOWN	NE	680107521	0270	4027786800	4027786001	ORT	Orthopedics	MD	ENGLISH		
TODD		SEKUNDIAK	N	Y	7710 MERCY RD STE 420	OMAHA	NE	681242346	0270	4023936700	4023931098	ORT	Orthopedics	MD	ENGLISH		
MARK	E	DIETRICH	N	Y	EMILE @ 42ND ST	OMAHA	NE	681980001	0270	4025598000	0000000000	ORT	Orthopedics	MD	ENGLISH		
STEVEN	J	VOLIN	N	Y	575 S 70TH ST STE 200	LINCOLN	NE	685102471	0540	4024883322	4024881172	ORT	Orthopedics	MD	ENGLISH		
ROY		ABRAHAM	N	Y	1 EDMUNDSON PL STE 500	COUNCIL BLUFFS	IA	515034619	0770	7123235333	7123233252	ORT	Orthopedics	MD	ENGLISH		
KATHLEEN		GRIER	N	Y	17030 LAKESIDE HILLS PLZ #200	OMAHA	NE	681302396	0270	4023303812	0000000000	ORT	Orthopedics	MD	ENGLISH		
KATHLEEN		GRIER	N	Y	7710 MERCY RD STE 224	OMAHA	NE	681242346	0270	4023998550	4023998455	ORT	Orthopedics	MD	ENGLISH		
CRAIG	L	HANSEN	N	Y	1 EDMUNDSON PL STE 200	COUNCIL BLUFFS	IA	515034658	0770	7123964020	7123964025	ORT	Orthopedics	MD	ENGLISH		
DANIEL	J	MCGUIRE	N	Y	601 N 30TH ST STE 2300	OMAHA	NE	681312137	0270	4022804342	4022804585	ORT	Orthopedics	MD	ENGLISH		
CRAIG	L	HANSEN	N	Y	4239 FARNAM ST STE 409	OMAHA	NE	681312803	0270	4025522500	4025522720	ORT	Orthopedics	MD	ENGLISH		
CRAIG	L	HANSEN	N	Y	2725 S 144TH ST STE 110	OMAHA	NE	681445253	0270	4026370400	4026370401	ORT	Orthopedics	MD	ENGLISH		
DANIEL	J	MCGUIRE	N	Y	800 MERCY DR STE 110	COUNCIL BLUFFS	IA	515033128	0770	7123285350	7123285354	ORT	Orthopedics	MD	ENGLISH		
EDWARD		FEHRINGER	N	Y	EMILE @ 42ND ST	OMAHA	NE	681989310	0270	4025598000	4025598746	ORT	Orthopedics	MD	ENGLISH		
MARK	E	DIETRICH	N	Y	2727 S 144TH ST	OMAHA	NE	681445225	0270	4025598000	4026370808	ORT	Orthopedics	MD	ENGLISH		
MATTHEW	A	MORMINO	N	Y	2727 S 144TH ST	OMAHA	NE	681445225	0270	4025598000	4025598746	ORT	Orthopedics	MD	ENGLISH		
ANTHONY	J	LAUDER	N	Y	EMILE @ 42ND ST	OMAHA	NE	681980001	0270	4025598000	4025598746	ORT	Orthopedics	MD	ENGLISH		
LORI	K	REED	N	Y	2727 S 144TH ST	OMAHA	NE	681445225	0270	4025598000	4026370808	ORT	Orthopedics	MD	ENGLISH		
SCOTT	B	REYNOLDS	N	Y	2725 S 144TH ST STE 110	OMAHA	NE	681445253	0270	4026370400	4026370401	ORT	Orthopedics	MD	ENGLISH		
SCOTT	D	BIGELOW	N	Y	6900 A ST	LINCOLN	NE	685104120	0540	4024362000	4024342691	ORT	Orthopedics	MD	ENGLISH	SPA	RUS
PAUL	W	ESPOSITO	N	Y	4445 S 86TH ST	LINCOLN	NE	685269225	0540	4024861500	4029558799	ORT	Orthopedics	MD	ENGLISH		
BRIAN	P	HASLEY	N	Y	4445 S 86TH ST	LINCOLN	NE	685269225	0540	4024861500	4029558799	ORT	Orthopedics	MD	ENGLISH		
SCOTT	B	REYNOLDS	N	Y	1 EDMUNDSON PL STE 200	COUNCIL BLUFFS	IA	515034658	0770	7123964020	7123964025	ORT	Orthopedics	MD	ENGLISH		
BEAU		KONIGSBERG	N	Y	EMILE @ 42ND ST	OMAHA	NE	681980001	0270	4025598000	4025598746	ORT	Orthopedics	MD	ENGLISH		
THOMAS	J	CONNOLLY	N	Y	7710 MERCY RD STE 420	OMAHA	NE	681242346	0270	4023936700	4023931098	ORT	Orthopedics	MD	ENGLISH		
SAM	J	DOSTAL	N	Y	6900 A ST STE 100	LINCOLN	NE	685104120	0540	4024362000	0000000000	ORT	Orthopedics	MD	ENGLISH		
JUSTIN	D	HARRIS	N	Y	575 S 70TH ST STE 200	LINCOLN	NE	685102471	0540	4024883322	4024881172	ORT	Orthopedics	MD	ENGLISH		
SCOTT	A	SWANSON	N	Y	575 S 70TH ST STE 200	LINCOLN	NE	685102471	0540	4024883322	4024881172	ORT	Orthopedics	MD	ENGLISH		
KIMBERLY		TURMAN	N	Y	7710 MERCY RD STE 224	OMAHA	NE	681242346	0270	4023998550	4023998455	ORT	Orthopedics	MD	ENGLISH		
KIMBERLY		TURMAN	N	Y	17030 LAKESIDE HILLS PLZ #200	OMAHA	NE	681302396	0270	4023303812	0000000000	ORT	Orthopedics	MD	ENGLISH		
ANDREW	J	MYRTUE	N	Y	601 N 30 ST	OMAHA	NE	681312137	0270	4022804342	4022804585	ORT	Orthopedics	MD	ENGLISH		
TODD		SEKUNDIAK	N	Y	2222 S 16TH ST STE 240	LINCOLN	NE	685023764	0540	4022804342	0000000000	ORT	Orthopedics	MD	ENGLISH		
PAUL	A	WATSON	N	Y	1413 S WASHINGTON ST STE 200	PAPILLION	NE	680464193	0760	4028985566	0000000000	ORT	Orthopedics	MD	ENGLISH		
LONNIE	R	MERCIER	N	Y	17030 LAKESIDE HILLS PLZ #200	OMAHA	NE	681302396	0270	4023303812	0000000000	ORT	Orthopedics	MD	ENGLISH		
TERRENCE		O'MALLEY	N	Y	17030 LAKESIDE HILLS PLZ #200	OMAHA	NE	681302396	0270	4023303812	0000000000	ORT	Orthopedics	MD	ENGLISH		
SAMUEL	P	PHILLIPS	N	Y	17030 LAKESIDE HILLS PLZ #200	OMAHA	NE	681302396	0270	4023303812	0000000000	ORT	Orthopedics	MD	ENGLISH		
JOHN		MCCARTHY	N	Y	6901 N 72ND ST	OMAHA	NE	681221709	0270	4023998550	4023998455	ORT	Orthopedics	MD	ENGLISH		
R		GROSS	N	Y	7710 MERCY RD STE 224	OMAHA	NE	681242346	0270	4023998550	4023998455	ORT	Orthopedics	MD	ENGLISH		
MICHAEL	H	MCGUIRE	N	Y	14040 BOYSTOWN HOSPITAL RD	BOYS TOWN	NE	680107521	0270	4027786800	0000000000	ORT	Orthopedics	MD	ENGLISH		
MICHAEL	H	MCGUIRE	N	Y	14040 BOYSTOWN HOSPITAL RD	BOYS TOWN	NE	680107521	0270	4027786800	0000000000	ORT	Orthopedics	MD	ENGLISH		
JOHN	D	GALLIGAN	N	Y	4239 FARNAM ST STE 409	OMAHA	NE	681312803	0270	4025522500	4025522720	ORT	Orthopedics	MD	ENGLISH		
KEITH	P	HUGHES	N	Y	8033 S 15TH ST STE D	LINCOLN	NE	685129611	0540	4024200400	4024200402	ORT	Orthopedics	MD	ENGLISH		
JOHN	D	GALLIGAN	N	Y	2725 S 144TH ST STE 110	OMAHA	NE	681445253	0270	4026370400	0000000000	ORT	Orthopedics	MD	ENGLISH		
DANIEL	B	CULLAN II	N	Y	575 S 70TH ST STE 200	LINCOLN	NE	685102471	0540	4024883322	4024881172	ORT	Orthopedics	MD	ENGLISH		

JOHN	W	MCCLELLAN III	N	Y	2740 N CLARKSON ST		FREMONT	NE	680257716	0260	4024960404	4029525576	ORT	Orthopedics	MD	ENGLISH		
TIMOTHY	A	BURD	N	Y	2740 N CLARKSON ST		FREMONT	NE	680257716	0260	4024960404	4029525576	ORT	Orthopedics	MD	ENGLISH		
JONATHAN	E	FULLER	N	Y	2740 N CLARKSON ST		FREMONT	NE	680257716	0260	4024960404	4029525576	ORT	Orthopedics	MD	ENGLISH		
JENNIFER	L	ALLEN	N	Y	17030 LAKESIDE HILLS PLZ #200		OMAHA	NE	681302396	0270	4023303812	4023305394	ORT	Orthopedics	PA	ENGLISH		
JENNIFER	L	ALLEN	N	Y	7710 MERCY RD STE 224		OMAHA	NE	681242346	0270	4023998550	4023998445	ORT	Orthopedics	PA	ENGLISH		
CURTIS	W	HARTMAN	N	Y	EMILE @ 42ND ST		OMAHA	NE	681980001	0270	4025598000	4025598746	ORT	Orthopedics	MD	ENGLISH		
JONATHAN	E	BUZZELL	N	Y	2725 S 144TH ST STE 212		OMAHA	NE	681445253	055	4026370800	4026370852	S-ORS	Orthopaedic Surgery	MD	ENGLISH		
GEORGE	J	EMODI	N	Y	16120 W DODGE RD		OMAHA	NE	681182049	0270	4023540707	4023540711	ORT	Orthopedics	MD	ENGLISH		
GEORGE	J	EMODI	N	Y	5908 S 142ND ST		OMAHA	NE	681372800	0270	4023541900	4023541910	ORT	Orthopedics	MD	ENGLISH		
GEORGE	J	EMODI	N	Y	10060 REGENCY CIRCLE		OMAHA	NE	681143732	0270	4023541500	4023541548	ORT	Orthopedics	MD	ENGLISH		
GEORGE	J	EMODI	N	Y	8901 W DODGE RD		OMAHA	NE	681143321	0270	4023541700	4023542010	ORT	Orthopedics	MD	ENGLISH		
MARK	G	FRANCO	N	Y	16120 W DODGE RD		OMAHA	NE	681182049	055	4023540707	4023540711	S-ORS	Orthopaedic Surgery	MD	ENGLISH		
MARK	G	FRANCO	N	Y	5908 S 142ND ST		OMAHA	NE	681372800	055	4023541900	4023541910	S-ORS	Orthopaedic Surgery	MD	ENGLISH		
MARK	G	FRANCO	N	Y	10060 REGENCY CIRCLE		OMAHA	NE	681143732	055	4023541500	4023541548	S-ORS	Orthopaedic Surgery	MD	ENGLISH		
MARK	G	FRANCO	N	Y	17675 WELCH PLZ		OMAHA	NE	681353551	055	4023547600	4023547605	S-ORS	Orthopaedic Surgery	MD	ENGLISH		
MARK	G	FRANCO	N	Y	8901 W DODGE RD		OMAHA	NE	681143321	055	4023541700	4023542010	S-ORS	Orthopaedic Surgery	MD	ENGLISH		
J BRIAN		GILL	N	Y	13616 CALIFORNIA ST STE 100		OMAHA	NE	681545336	055	4024960404	4024967766	S-ORS	Orthopaedic Surgery	MD	ENGLISH		
KAYVON	D	IZADI	N	Y	16120 W DODGE RD		OMAHA	NE	681182049	0270	4023540707	4023540711	ORT	Orthopedics	MD	ENGLISH		
KAYVON	D	IZADI	N	Y	5908 S 142ND ST		OMAHA	NE	681372800	0270	4023541900	4023541910	ORT	Orthopedics	MD	ENGLISH		
KAYVON	D	IZADI	N	Y	17675 WELCH PLZ		OMAHA	NE	681353551	0270	4023547600	4023547605	ORT	Orthopedics	MD	ENGLISH		
KAYVON	D	IZADI	N	Y	8901 W DODGE RD		OMAHA	NE	681143321	0270	4023541700	4023542010	ORT	Orthopedics	MD	ENGLISH		
KAYVON	D	IZADI	N	Y	10060 REGENCY CIRCLE		OMAHA	NE	681143732	0270	4023541500	4023541548	ORT	Orthopedics	MD	ENGLISH		
MARK	A	PITNER	N	Y	16120 W DODGE RD		OMAHA	NE	681182049	055	4023540707	4023540711	S-ORS	Orthopaedic Surgery	MD	ENGLISH		
MARK	A	PITNER	N	Y	5908 S 142ND ST		OMAHA	NE	681372800	055	4023541900	4023541910	S-ORS	Orthopaedic Surgery	MD	ENGLISH		
MARK	A	PITNER	N	Y	10060 REGENCY CIRCLE		OMAHA	NE	681143732	055	4023541500	4023541548	S-ORS	Orthopaedic Surgery	MD	ENGLISH		
MARK	A	PITNER	N	Y	17675 WRIGHT ST		OMAHA	NE	681302095	055	4023547600	4023547605	S-ORS	Orthopaedic Surgery	MD	ENGLISH		
KATIE	L	COOK	N	Y	13616 CALIFORNIA ST STE 100		OMAHA	NE	681545336	055	4024960404	4024960517	PA	PHYSICIAN ASSISTANT	PA	ENGLISH		
KARI	L	JEFFERSON	N	Y	6900 A ST		LINCOLN	NE	685104120	0540	4024362000	4024342691	ORT	Orthopedics	PA	ENGLISH	SPA	RUS
T KEVIN		OMALLEY	N	Y	7710 MERCY RD	STE 224	OMAHA	NE	681240000	0270	4023998550	4023998455	ORT	Orthopedics	MD	ENGLISH		
T KEVIN		OMALLEY	N	Y	7710 MERCY RD	STE 224	OMAHA	NE	681240000	0270	4023998550	4023998455	ORT	Orthopedics	MD	ENGLISH		
PETER	R	DEMARCO	N	Y	8601 W DODGE RD STE 234		OMAHA	NE	681143497	0270	4023938910	4023933350	OTO	OTOLARYNGOLOGY	MD	ENGLISH		
PETER	R	DEMARCO	N	Y	8601 W DODGE RD STE 234		OMAHA	NE	681143497	0270	4023938910	4023933350	OTO	OTOLARYNGOLOGY	MD	ENGLISH		
TRENT	W	QUINLAN	N	Y	366 REGENCY PKWY		OMAHA	NE	681143718	0270	4023970670	4023970713	OTO	OTOLARYNGOLOGY	MD	ENGLISH		
GERALD	B	SIMONS	N	Y	2727 S 144TH ST STE 105		OMAHA	NE	681445228	0270	4027785215	4055523022	OTO	OTOLARYNGOLOGY	MD	ENGLISH		
PATRICK	E	BROOKHOUSER	N	Y	555 N 30TH ST		OMAHA	NE	681312136	0270	4024986717	4024986638	OTO	OTOLARYNGOLOGY	MD	ENGLISH		
PATRICK	E	BROOKHOUSER	N	Y	555 N 30TH ST		OMAHA	NE	681312136	0270	4024986717	4024986638	OTO	OTOLARYNGOLOGY	MD	ENGLISH		
DAVID	H	CHAIT	N	Y	555 N 30TH ST		OMAHA	NE	681312136	0270	4024986717	4024986638	OTO	OTOLARYNGOLOGY	MD	ENGLISH		
JANE	M	EMANUEL	N	Y	555 N 30TH ST		OMAHA	NE	681312136	0270	4024986540	4024986638	OTO	OTOLARYNGOLOGY	MD	ENGLISH		
JANE	M	EMANUEL	N	Y	555 N 30TH ST		OMAHA	NE	681312136	0270	4024986540	4024986638	OTO	OTOLARYNGOLOGY	MD	ENGLISH		
PATRICK	E	BROOKHOUSER	N	Y	555 N 30TH ST		OMAHA	NE	681312136	0270	4024986540	4024986638	OTO	OTOLARYNGOLOGY	MD	ENGLISH		
DAVID	H	CHAIT	N	Y	13930 GOLD CIR STE 103		OMAHA	NE	681442304	0270	4023345880	4024986638	OTO	OTOLARYNGOLOGY	MD	ENGLISH		
DAVID	H	CHAIT	N	Y	13930 GOLD CIR STE 103		OMAHA	NE	681442304	0270	4023345880	4024986638	OTO	OTOLARYNGOLOGY	MD	ENGLISH		
JANE	M	EMANUEL	N	Y	555 N 30TH ST		OMAHA	NE	681312136	0270	4024986540	0000000000	OTO	OTOLARYNGOLOGY	MD	ENGLISH		
IRIS	J	MOORE	N	Y	8005 FARNAM DR STE 204		OMAHA	NE	681143426	0270	4025026970	4025026930	OTO	OTOLARYNGOLOGY	MD	ENGLISH		
IRIS	J	MOORE	N	Y	8005 FARNAM DR STE 204		OMAHA	NE	681143426	0270	4025026970	4025026930	OTO	OTOLARYNGOLOGY	MD	ENGLISH		
THOMAS	J	DOBLEMAN	N	Y	7710 MERCY RD STE 328		OMAHA	NE	681242323	0270	4023937050	4023932814	OTO	OTOLARYNGOLOGY	MD	ENGLISH	SPA	
DUDLEY	A	SYRE	N	Y	201 RIDGE ST STE 206		COUNCIL BLUFFS	IA	515034643	0770	7123287171	7123225510	OTO	OTOLARYNGOLOGY	MD	ENGLISH		
STANLEY	H	SCHACK	N	Y	4242 FARNAM ST STE 265		OMAHA	NE	681312850	0270	4025522955	4025523183	OTO	OTOLARYNGOLOGY	MD	ENGLISH		
ROYCE	A	MUELLER	N	Y	1500 S 48TH ST STE 200		LINCOLN	NE	685061277	0540	4024844978	4024887649	OTO	OTOLARYNGOLOGY	MD	ENGLISH		
TERRY	S	OLSON	N	Y	1500 S 48TH ST STE 200		LINCOLN	NE	685061277	0540	4024885600	4024887649	OTO	OTOLARYNGOLOGY	MD	ENGLISH		
H		SEMM	N	Y	1500 S 48TH ST STE 200		LINCOLN	NE	685061277	0540	4024885600	4024887649	OTO	OTOLARYNGOLOGY	MD	ENGLISH		
PAUL	S	SHERRERD	N	Y	6751 N 72ND ST STE 102		OMAHA	NE	681221746	0270	4025723165	4025723170	OTO	OTOLARYNGOLOGY	MD	ENGLISH		
BRITT	A	THEDINGER	N	Y	9202 W DODGE RD STE 200		OMAHA	NE	681143343	0270	4029333277	4029332216	OTO	OTOLARYNGOLOGY	MD	ENGLISH		
CHARLES	L	BARTON	N	Y	630 N COTNER BLVD STE 202		LINCOLN	NE	685052339	0540	4024648385	4024648408	OTO	OTOLARYNGOLOGY	MD	ENGLISH		
MICHAEL	F	RAPP	N	Y	1530 S 70TH ST STE 200		LINCOLN	NE	685061567	0540	4024892266	4024899368	OTO	OTOLARYNGOLOGY	MD	ENGLISH		
DANIEL	D	LYDIATT	N	Y	EMILE @ 42ND ST		OMAHA	NE	681980001	0270	4025995600	4025598940	OTO	OTOLARYNGOLOGY	MD	ENGLISH		
DANIEL	D	LYDIATT	N	Y	EMILE @ 42ND ST		OMAHA	NE	681980001	0270	4025995600	4025598940	OTO	OTOLARYNGOLOGY	MD	ENGLISH		
GARY	F	MOORE	N	Y	EMILE @ 42ND ST		OMAHA	NE	681980001	0270	4025595208	0000000000	OTO	OTOLARYNGOLOGY	MD	ENGLISH		
GARY	F	MOORE	N	Y	EMILE @ 42ND ST		OMAHA	NE	681980001	0270	4025595208	0000000000	OTO	OTOLARYNGOLOGY	MD	ENGLISH		
ANTHONY	J	YONKERS	N	Y	EMILE @ 42ND ST		OMAHA	NE	681980001	0270	4025595208	4025597782	OTO	OTOLARYNGOLOGY	MD	ENGLISH		
ANTHONY	J	YONKERS	N	Y	EMILE @ 42ND ST		OMAHA	NE	681980001	0270	4025595208	4025597782	OTO	OTOLARYNGOLOGY	MD	ENGLISH		
MICHAEL	P	FERRIS	N	Y	1530 S 70TH ST STE 200		LINCOLN	NE	685061567	0540	4024892266	4024899368	OTO	OTOLARYNGOLOGY	MD	ENGLISH		
EDWARD	S	COHN	N	Y	555 N 30TH ST		OMAHA	NE	681312136	0270	4024986540	4024986638	OTO	OTOLARYNGOLOGY	MD	ENGLISH	EGY	
SALVATORE	A	ZIENO	N	Y	2227 JEFFERSON		BELLEVUE	NE	680055241	0760	4022929800	4022922550	OTO	OTOLARYNGOLOGY	MD	ENGLISH		
SALVATORE	A	ZIENO	N	Y	2227 JEFFERSON		BELLEVUE	NE	680055241	0760	4022929800	4022922550	OTO	OTOLARYNGOLOGY	MD	ENGLISH		
EDWARD	S	COHN	N	Y	14100 CRAWFORD ST		BOYS TOWN	NE	68010	055	4024981439	0000000000	OTO	OTOLARYNGOLOGY	MD	ENGLISH		
EDWARD	S	COHN	N	Y	555 N 30TH ST		OMAHA	NE	681312136	0270	4024986540	4024986638	OTO	OTOLARYNGOLOGY	MD	ENGLISH		
STANLEY	H	SCHACK	N	Y	2727 S 144TH ST STE 245		OMAHA	NE	681445227	0270	4027785633	4027785649	OTO	OTOLARYNGOLOGY	MD	ENGLISH		
STANLEY	H	SCHACK	N	Y	2727 S 144TH ST STE 245		OMAHA	NE	681445227	0270	4027785633	4027785649	OTO	OTOLARYNGOLOGY	MD	ENGLISH		
BRITT	A	THEDINGER	N	Y	428 E 22ND ST		FREMONT	NE	680252609	0260	4027218960	0000000000	OTO	OTOLARYNGOLOGY	MD	ENGLISH		
DAVID	H	CHAIT	N	Y	13930 GOLD CIR STE 103		OMAHA	NE	681442304	0270	4023345880	4024986638	OTO	OTOLARYNGOLOGY	MD	ENGLISH		
DAVID	H	CHAIT	N	Y	13930 GOLD CIR STE 103		OMAHA	NE	681442304	0270	4023345880	4024986638	OTO	OTOLARYNGOLOGY	MD	ENGLISH		
JANE	M	EMANUEL	N	Y	13930 GOLD CIR STE 102		OMAHA	NE	681442304	0270	4023345880	4024986638	OTO	OTOLARYNGOLOGY	MD	ENGLISH		

JANE	M	EMANUEL	N	Y	13930 GOLD CIR STE 102	OMAHA	NE	681442304	0270	4023345880	4024986638	OTO	OTOLARYNGOLOGY	MD	ENGLISH	
JANE	M	EMANUEL	N	Y	13930 GOLD CIR STE 102	OMAHA	NE	681442304	0270	4023345880	4024986638	OTO	OTOLARYNGOLOGY	MD	ENGLISH	
WILLIAM	M	LYDIATT	N	Y	EMILE @ 42ND ST	OMAHA	NE	681980001	0270	4025595600	0000000000	OTO	OTOLARYNGOLOGY	MD	ENGLISH	
WILLIAM	M	LYDIATT	N	Y	EMILE @ 42ND ST	OMAHA	NE	681980001	0270	4025595600	0000000000	OTO	OTOLARYNGOLOGY	MD	ENGLISH	
TIMOTHY	A	TESMER	N	Y	1530 S 70TH ST STE 200	LINCOLN	NE	685061567	0540	4024892266	4024899368	OTO	OTOLARYNGOLOGY	MD	ENGLISH	
FREDRIC	B	GNAU	N	Y	1110 N 10TH ST	BEATRICE	NE	683102039	0330	4022281316	4022281741	OTO	OTOLARYNGOLOGY	MD	ENGLISH	
DONALD	A	LEOPOLD	N	Y	EMILE AT 42ND ST	OMAHA	NE	681980001	0270	4025595208	4025597782	OTO	OTOLARYNGOLOGY	MD	ENGLISH	
DONALD	A	LEOPOLD	N	Y	EMILE AT 42ND ST	OMAHA	NE	681980001	0270	4025595208	4025597782	OTO	OTOLARYNGOLOGY	MD	ENGLISH	
PATRICK	E	BROOKHOUSER	N	Y	14100 CRAWFORD ST	BOYS TOWN	NE	680107520	0270	4024981439	4024986638	OTO	OTOLARYNGOLOGY	MD	ENGLISH	
PATRICK	E	BROOKHOUSER	N	Y	14100 CRAWFORD ST	BOYS TOWN	NE	680107520	0270	4024981439	4024986638	OTO	OTOLARYNGOLOGY	MD	ENGLISH	
PATRICK	E	BROOKHOUSER	N	Y	14100 CRAWFORD ST	BOYS TOWN	NE	680107520	0270	4024981439	4024986638	OTO	OTOLARYNGOLOGY	MD	ENGLISH	
DAVID	H	CHAIT	N	Y	13930 GOLD CIR STE 103	OMAHA	NE	681442304	0270	4023345880	4024986638	OTO	OTOLARYNGOLOGY	MD	ENGLISH	
DAVID	H	CHAIT	N	Y	13930 GOLD CIR STE 103	OMAHA	NE	681442304	0270	4023345880	4024986638	OTO	OTOLARYNGOLOGY	MD	ENGLISH	
GARY	F	MOORE	N	Y	7710 MERCY RD STE 326N	OMAHA	NE	681242323	0270	4023901100	4024986638	OTO	OTOLARYNGOLOGY	MD	ENGLISH	
GARY	F	MOORE	N	Y	7710 MERCY RD STE 326N	OMAHA	NE	681242323	0270	4023901100	0000000000	OTO	OTOLARYNGOLOGY	MD	ENGLISH	
BARBARA	M	HEYWOOD	N	Y	EMILE AT 42ND ST	OMAHA	NE	681989250	0270	4025595208	4025597782	OTO	OTOLARYNGOLOGY	MD	ENGLISH	
BARBARA	M	HEYWOOD	N	Y	EMILE AT 42ND ST	OMAHA	NE	681989250	0270	4025595208	4025597782	OTO	OTOLARYNGOLOGY	MD	ENGLISH	
PAUL	S	SHERRERD	N	Y	2020 1ST AVE S	DENISON	IA	514422210	0230	7122631736	7125723170	OTO	OTOLARYNGOLOGY	MD	ENGLISH	
BARBARA	M	HEYWOOD	N	Y	2727 S 144TH ST	OMAHA	NE	681445225	0270	4027785480	0000000000	OTO	OTOLARYNGOLOGY	MD	ENGLISH	POL
BARBARA	M	HEYWOOD	N	Y	2727 S 144TH ST	OMAHA	NE	681445225	0270	4027785480	0000000000	OTO	OTOLARYNGOLOGY	MD	ENGLISH	POL
ANTHONY	J	YONKERS	N	Y	2727 S 144TH ST STE 285	OMAHA	NE	681445242	0270	4027785480	0000000000	OTO	OTOLARYNGOLOGY	MD	ENGLISH	
ANTHONY	J	YONKERS	N	Y	2727 S 144TH ST STE 285	OMAHA	NE	681445242	0270	4027785480	0000000000	OTO	OTOLARYNGOLOGY	MD	ENGLISH	
DONALD	A	LEOPOLD	N	Y	2727 S 144TH ST STE 285	OMAHA	NE	681445242	0270	4027785480	0000000000	OTO	OTOLARYNGOLOGY	MD	ENGLISH	
DONALD	A	LEOPOLD	N	Y	2727 S 144TH ST STE 285	OMAHA	NE	681445242	0270	4027785480	0000000000	OTO	OTOLARYNGOLOGY	MD	ENGLISH	
EDWARD	S	COHN	N	Y	13930 GOLD CIR	OMAHA	NE	681442380	0270	4023345880	4024986638	OTO	OTOLARYNGOLOGY	MD	ENGLISH	
EDWARD	S	COHN	N	Y	13930 GOLD CIR	OMAHA	NE	681442380	0270	4023345880	4024986638	OTO	OTOLARYNGOLOGY	MD	ENGLISH	EGY
THOMAS		TEGT	N	Y	575 S 70TH ST STE 440	LINCOLN	NE	685102471	0540	4024845500	4024845501	OTO	OTOLARYNGOLOGY	MD	ENGLISH	
EDWARD	S	COHN	N	Y	14100 CRAWFORD ST	BOYS TOWN	NE	680107520	0270	4024981439	4024986638	OTO	OTOLARYNGOLOGY	MD	ENGLISH	
WILLIAM	A	INGRAM	N	Y	EMILE @ 42ND ST	OMAHA	NE	681980001	0270	4025595208	4025597782	OTO	OTOLARYNGOLOGY	MD	ENGLISH	
WILLIAM	A	INGRAM	N	Y	EMILE @ 42ND ST	OMAHA	NE	681980001	0270	4025595208	4025597782	OTO	OTOLARYNGOLOGY	MD	ENGLISH	
WILLIAM	A	INGRAM	N	Y	2727 S 144TH ST STE 285	OMAHA	NE	681445242	0270	4027785480	0000000000	OTO	OTOLARYNGOLOGY	MD	ENGLISH	
WILLIAM	A	INGRAM	N	Y	2727 S 144TH ST STE 285	OMAHA	NE	681445242	0270	4027785480	0000000000	OTO	OTOLARYNGOLOGY	MD	ENGLISH	
JANE	M	EMANUEL	N	Y	14100 CRAWFORD ST	BOYS TOWN	NE	680107520	0270	4024981439	4024986638	OTO	OTOLARYNGOLOGY	MD	ENGLISH	
JANE	M	EMANUEL	N	Y	14100 CRAWFORD ST	BOYS TOWN	NE	680107520	0270	4024981439	4024986638	OTO	OTOLARYNGOLOGY	MD	ENGLISH	
JANE	M	EMANUEL	N	Y	14100 CRAWFORD ST	BOYS TOWN	NE	680107520	0270	4024981439	4024986638	OTO	OTOLARYNGOLOGY	MD	ENGLISH	
JANE	M	EMANUEL	N	Y	14100 CRAWFORD ST	BOYS TOWN	NE	680107520	0270	4024981439	4024986638	OTO	OTOLARYNGOLOGY	MD	ENGLISH	
JANE	M	EMANUEL	N	Y	14100 CRAWFORD ST	BOYS TOWN	NE	680107520	0270	4024981439	4024986638	OTO	OTOLARYNGOLOGY	MD	ENGLISH	
GARY	F	MOORE	N	Y	14100 CRAWFORD ST	BOYS TOWN	NE	680107520	0270	4024981439	0000000000	OTO	OTOLARYNGOLOGY	MD	ENGLISH	
GARY	F	MOORE	N	Y	14100 CRAWFORD RD	OMAHA	NE	380100000	0230	4024981439	0000000000	OTO	OTOLARYNGOLOGY	MD	ENGLISH	
JAMES	V	HUERTER JR	N	Y	555 N 30TH ST	OMAHA	NE	681312136	0270	4024986540	4023990922	OTO	OTOLARYNGOLOGY	MD	ENGLISH	
JAMES	V	HUERTER JR	N	Y	555 N 30TH ST	OMAHA	NE	681312136	0270	4024986540	4023990922	OTO	OTOLARYNGOLOGY	MD	ENGLISH	
JAMES	V	HUERTER JR	N	Y	14100 CRAWFORD ST	BOYS TOWN	NE	680107520	0270	4024981439	4023990922	OTO	OTOLARYNGOLOGY	MD	ENGLISH	
JAMES	V	HUERTER JR	N	Y	14100 CRAWFORD ST	BOYS TOWN	NE	680107520	0270	4024981439	4023990922	OTO	OTOLARYNGOLOGY	MD	ENGLISH	
SANDE		IRWIN	N	Y	EMILE @ 42ND ST	OMAHA	NE	681980001	0270	4025595208	4025597782	OTO	OTOLARYNGOLOGY	MD	ENGLISH	
SANDE		IRWIN	N	Y	EMILE @ 42ND ST	OMAHA	NE	681980001	0270	4025595208	4025597782	OTO	OTOLARYNGOLOGY	MD	ENGLISH	
SANDE		IRWIN	N	Y	2727 S 144TH ST	OMAHA	NE	681445225	0270	4027785480	4025595485	OTO	OTOLARYNGOLOGY	MD	ENGLISH	
SANDE		IRWIN	N	Y	2727 S 144TH ST	OMAHA	NE	681445225	0270	4027785480	4025595485	OTO	OTOLARYNGOLOGY	MD	ENGLISH	
JAMES	V	HUERTER JR	N	Y	13930 GOLD CIR STE 102	OMAHA	NE	681442304	0270	4023345880	4023990922	OTO	OTOLARYNGOLOGY	MD	ENGLISH	
JAMES	V	HUERTER JR	N	Y	13930 GOLD CIR STE 102	OMAHA	NE	681442304	0270	4023345880	4023990922	OTO	OTOLARYNGOLOGY	MD	ENGLISH	
DAVID	H	CHAIT	N	Y	14100 CRAWFORD ST	BOYS TOWN	NE	680107520	0270	4024981439	4024986638	OTO	OTOLARYNGOLOGY	MD	ENGLISH	
DAVID	H	CHAIT	N	Y	14100 CRAWFORD ST	BOYS TOWN	NE	680107520	0270	4024981439	4024986638	OTO	OTOLARYNGOLOGY	MD	ENGLISH	
DAVID	H	CHAIT	N	Y	525 N 132ND ST STE 200	OMAHA	NE	681544043	0270	4024311221	0000000000	OTO	OTOLARYNGOLOGY	MD	ENGLISH	
DAVID	H	CHAIT	N	Y	525 N 132ND ST STE 200	OMAHA	NE	681544043	0270	4024311221	0000000000	OTO	OTOLARYNGOLOGY	MD	ENGLISH	
JAMES	V	HUERTER JR	N	Y	555 N 30TH ST	OMAHA	NE	681312136	0270	4024986540	4023990922	OTO	OTOLARYNGOLOGY	MD	ENGLISH	
JAMES	V	HUERTER JR	N	Y	14100 CRAWFORD ST	BOYS TOWN	NE	680107520	0270	4024981439	4023990922	OTO	OTOLARYNGOLOGY	MD	ENGLISH	
JAMES	V	HUERTER JR	N	Y	13930 GOLD CIR	OMAHA	NE	681442380	0270	4023345880	4023990922	OTO	OTOLARYNGOLOGY	MD	ENGLISH	
ALAN	J	NISSEN	N	Y	575 S 70TH ST STE 440	LINCOLN	NE	685102471	0540	4024845500	4024845501	OTO	OTOLARYNGOLOGY	MD	ENGLISH	
ALAN	J	NISSEN	N	Y	575 S 70TH ST STE 440	LINCOLN	NE	685102471	0540	4024845500	4024845501	OTO	OTOLARYNGOLOGY	MD	ENGLISH	
ELISE	C	ALLEN	N	Y	14100 CRAWFORD ST	BOYS TOWN	NE	680107520	0270	4023901100	4024986638	OTO	OTOLARYNGOLOGY	MD	ENGLISH	
ELISE	C	ALLEN	N	Y	14100 CRAWFORD ST	BOYS TOWN	NE	680107520	0270	4023901100	4024986638	OTO	OTOLARYNGOLOGY	MD	ENGLISH	
FREDERIC	P	OGREN	N	Y	17030 LAKESIDE HILLS PLZ STE 204	OMAHA	NE	681302396	0270	4024585600	4027585169	OTO	OTOLARYNGOLOGY	MD	ENGLISH	
JAMES	V	HUERTER JR	N	Y	6751 N 72ND ST STE 204	OMAHA	NE	681221746	0270	4025723780	4025723547	OTO	OTOLARYNGOLOGY	MD	ENGLISH	
JAMES	V	HUERTER JR	N	Y	17030 LAKESIDE HILLS PLZ STE 204	OMAHA	NE	681302396	0270	4027585600	4027585169	OTO	OTOLARYNGOLOGY	MD	ENGLISH	
GARY	F	MOORE	N	Y	8005 FARNAM DR STE 204	OMAHA	NE	681143426	0270	4025026970	0000000000	OTO	OTOLARYNGOLOGY	MD	ENGLISH	
DAVID	H	SJULIN	N	Y	555 N 30TH ST	OMAHA	NE	681312136	0270	4024986540	4024986638	OTO	OTOLARYNGOLOGY	MD	ENGLISH	
DAVID	H	SJULIN	N	Y	555 N 30TH ST	OMAHA	NE	681312136	0270	4024986540	4024986638	OTO	OTOLARYNGOLOGY	MD	ENGLISH	
DAVID	H	SJULIN	N	Y	1700 14TH AVE	NEBRASKA CITY	NE	684101146	0650	4028734242	4028734227	OTO	OTOLARYNGOLOGY	MD	ENGLISH	
DAVID	H	SJULIN	N	Y	13930 GOLD CIR STE 103	OMAHA	NE	681442304	0270	4023345880	4024964479	OTO	OTOLARYNGOLOGY	MD	ENGLISH	
DAVID	H	SJULIN	N	Y	14264 W MAPLE RD	OMAHA	NE	681642436	0270	4024310187	4024310269	OTO	OTOLARYNGOLOGY	MD	ENGLISH	
KATHERINE	A	PRINZ	N	Y	14100 CRAWFORD ST	BOYS TOWN	NE	680107520	0270	4023901100	0000000000	OTO	OTOLARYNGOLOGY	MD	ENGLISH	
KATHERINE	A	PRINZ	N	Y	14100 CRAWFORD ST	BOYS TOWN	NE	680107520	0270	4023901100	0000000000	OTO	OTOLARYNGOLOGY	MD	ENGLISH	
KATHERINE	A	PRINZ	N	Y	555 N 30TH ST	OMAHA	NE	681312136	0270	4024986540	4024986638	OTO	OTOLARYNGOLOGY	MD	ENGLISH	

KATHERINE	A	PRINZ	N	Y	13930 GOLD CIR STE 103	OMAHA	NE	681442304	0270	4023345880	4023345590	OTO	OTOLARYNGOLOGY	MD	ENGLISH			
KATHERINE	A	PRINZ	N	Y	13930 GOLD CIR STE 103	OMAHA	NE	681442304	0270	4023345880	4023345590	OTO	OTOLARYNGOLOGY	MD	ENGLISH			
MICHAEL	F	RAPP	N	Y	2222 LINCOLN AVE	YORK	NE	684671030	0920	4024892266	4024899368	OTO	OTOLARYNGOLOGY	MD	ENGLISH			
KATHERINE	A	PRINZ	N	Y	555 N 30TH ST	OMAHA	NE	681312136	0270	4024986540	4024986638	OTO	OTOLARYNGOLOGY	MD	ENGLISH			
KATHERINE	A	PRINZ	N	Y	10060 REGENCY CIR	OMAHA	NE	681143732	0270	4023541308	4023541409	OTO	OTOLARYNGOLOGY	MD	ENGLISH			
KATHERINE	A	PRINZ	N	Y	13930 GOLD CIR STE 103	OMAHA	NE	681442304	0270	4023345880	4023345590	OTO	OTOLARYNGOLOGY	MD	ENGLISH			
DAVID	H	SJULIN	N	Y	555 N 30TH ST	OMAHA	NE	681312136	0270	4024986540	0000000000	OTO	OTOLARYNGOLOGY	MD	ENGLISH			
DAVID	H	SJULIN	N	Y	1700 14TH AVE	NEBRASKA CITY	NE	684101146	0650	4028734242	0000000000	OTO	OTOLARYNGOLOGY	MD	ENGLISH			
DAVID	H	SJULIN	N	Y	13930 GOLD CIR STE 103	OMAHA	NE	681442304	0270	4023345880	0000000000	OTO	OTOLARYNGOLOGY	MD	ENGLISH			
DAVID	H	SJULIN	N	Y	14264 W MAPLE RD	OMAHA	NE	681642436	0270	4024310187	0000000000	OTO	OTOLARYNGOLOGY	MD	ENGLISH			
ERIC	H	HOLBROOK	N	Y	2727 S 144TH ST	OMAHA	NE	681445225	0270	4027785480	4027785485	OTO	OTOLARYNGOLOGY	MD	ENGLISH			
ERIC	H	HOLBROOK	N	Y	2727 S 144TH ST	OMAHA	NE	681445225	0270	4027785480	4027785485	OTO	OTOLARYNGOLOGY	MD	ENGLISH			
RYAN	L	VAN DE GRAAFF	N	Y	1500 S 48TH ST STE 200	LINCOLN	NE	685061277	0540	4024885600	4024887649	OTO	OTOLARYNGOLOGY	MD	ENGLISH	GER	SGN	SPA
ELISE	C	ALLEN	N	Y	14100 CRAWFORD ST	BOYS TOWN	NE	680107520	0270	4024986540	4024986357	OTO	OTOLARYNGOLOGY	MD	ENGLISH			
ELISE	C	ALLEN	N	Y	14100 CRAWFORD ST	BOYS TOWN	NE	680107520	0270	4024986540	4024986357	OTO	OTOLARYNGOLOGY	MD	ENGLISH			
ALAN	J	NISSEN	N	Y	2221 S 17TH ST STE 414	LINCOLN	NE	685023700	0540	4024766372	4024210946	OTO	OTOLARYNGOLOGY	MD	ENGLISH			
ALAN	J	NISSEN	N	Y	2221 S 17TH ST STE 414	LINCOLN	NE	685023700	0540	4024766372	4024210946	OTO	OTOLARYNGOLOGY	MD	ENGLISH			
WALLACE	M	DUFF	N	Y	7710 MERCY RD STE 205	OMAHA	NE	681242346	0270	4023931454	4023933725	OTO	OTOLARYNGOLOGY	MD	ENGLISH			
PATRICK	E	BROOKHOUSER	N	Y	525 N 132ND ST STE 200	OMAHA	NE	681544043	0270	4024311221	0000000000	OTO	OTOLARYNGOLOGY	MD	ENGLISH			
DAVID	H	CHAIT	N	Y	525 N 132ND ST STE 200	OMAHA	NE	681544043	0270	4024311221	0000000000	OTO	OTOLARYNGOLOGY	MD	ENGLISH			
EDWARD	S	COHN	N	Y	525 N 132ND ST STE 200	OMAHA	NE	681544043	0270	4024311221	0000000000	OTO	OTOLARYNGOLOGY	MD	ENGLISH			
DAVID	H	SJULIN	N	Y	10060 REGENCY CIR	OMAHA	NE	681143732	0270	4023541308	0000000000	OTO	OTOLARYNGOLOGY	MD	ENGLISH			
PATRICK	E	BROOKHOUSER	N	Y	525 N 132ND ST STE 200	OMAHA	NE	681544043	0270	4024311221	0000000000	OTO	OTOLARYNGOLOGY	MD	ENGLISH			
DAVID	H	CHAIT	N	Y	17055 FRANCES ST STE 102	OMAHA	NE	681304655	0270	4023306500	0000000000	OTO	OTOLARYNGOLOGY	MD	ENGLISH			
EDWARD	S	COHN	N	Y	525 N 132ND ST STE 200	OMAHA	NE	681544043	0270	4024311221	0000000000	OTO	OTOLARYNGOLOGY	MD	ENGLISH			
JANE	M	EMANUEL	N	Y	525 N 132ND ST STE 200	OMAHA	NE	681544043	0270	4024311221	0000000000	OTO	OTOLARYNGOLOGY	MD	ENGLISH			
JAMES	V	HUERTER JR	N	Y	525 N 132ND ST STE 200	OMAHA	NE	681544043	0270	4024311221	4023990922	OTO	OTOLARYNGOLOGY	MD	ENGLISH			
DANIEL	D	LYDIATT	N	Y	8303 DODGE ST STE 304	OMAHA	NE	681144108	0270	4023545048	4023542585	OTO	OTOLARYNGOLOGY	MD	ENGLISH			
DANIEL	D	LYDIATT	N	Y	8303 DODGE ST STE 304	OMAHA	NE	681144108	0270	4023545048	4023542585	OTO	OTOLARYNGOLOGY	MD	ENGLISH			
ELISE	C	ALLEN	N	Y	425 N 30TH ST	OMAHA	NE	681312100	0270	4024986592	0000000000	OTO	OTOLARYNGOLOGY	MD	ENGLISH			
PATRICK	E	BROOKHOUSER	N	Y	425 N 30TH ST	OMAHA	NE	681312100	0270	4024525000	0000000000	OTO	OTOLARYNGOLOGY	MD	ENGLISH			
PATRICK	E	BROOKHOUSER	N	Y	425 N 30TH ST	OMAHA	NE	681312100	0270	4024525000	0000000000	OTO	OTOLARYNGOLOGY	MD	ENGLISH			
DAVID	H	CHAIT	N	Y	425 N 30TH ST	OMAHA	NE	681312100	0270	4024525000	0000000000	OTO	OTOLARYNGOLOGY	MD	ENGLISH			
DAVID	H	CHAIT	N	Y	425 N 30TH ST	OMAHA	NE	681312100	0270	4024525000	0000000000	OTO	OTOLARYNGOLOGY	MD	ENGLISH			
EDWARD	S	COHN	N	Y	425 N 30TH ST	OMAHA	NE	681312100	0270	4024525000	0000000000	OTO	OTOLARYNGOLOGY	MD	ENGLISH			
EDWARD	S	COHN	N	Y	425 N 30TH ST	OMAHA	NE	681312100	0270	4024525000	0000000000	OTO	OTOLARYNGOLOGY	MD	ENGLISH			
JANE	M	EMANUEL	N	Y	425 N 30TH ST	OMAHA	NE	681312100	0270	4024525000	0000000000	OTO	OTOLARYNGOLOGY	MD	ENGLISH			
JANE	M	EMANUEL	N	Y	425 N 30TH ST	OMAHA	NE	681312100	0270	4024525000	0000000000	OTO	OTOLARYNGOLOGY	MD	ENGLISH			
DANA	P	WOLFE	N	Y	1500 S 48TH ST STE 200	LINCOLN	NE	685061277	0540	4024885600	4024887649	OTO	OTOLARYNGOLOGY	MD	ENGLISH			
DANA	P	WOLFE	N	Y	1500 S 48TH ST STE 200	LINCOLN	NE	685061277	0540	4024885600	4024887649	OTO	OTOLARYNGOLOGY	MD	ENGLISH			
ALAN	J	NISSEN	N	Y	14040 BOYSTOWN HOSPITAL RD	BOYS TOWN	NE	680107521	0270	4027786800	4027786001	OTO	OTOLARYNGOLOGY	MD	ENGLISH			
MARK	D	FREY	N	Y	7710 MERCY RD STE 322	OMAHA	NE	681242346	0270	4029321999	4029321948	OTO	OTOLARYNGOLOGY	MD	ENGLISH			
MARK	D	FREY	N	Y	7710 MERCY RD STE 322	OMAHA	NE	681242346	0270	4029321999	4029321948	OTO	OTOLARYNGOLOGY	MD	ENGLISH			
ALAN	J	NISSEN	N	Y	555 N 30TH ST	OMAHA	NE	681312136	0270	4024986540	0000000000	OTO	OTOLARYNGOLOGY	MD	ENGLISH			
MARK	D	FREY	N	Y	1 EDMUNDSON PL FL 4	COUNCIL BLUFFS	IA	515034658	0770	7123967941	0000000000	OTO	OTOLARYNGOLOGY	MD	ENGLISH			
ELISE	C	ALLEN	N	Y	17055 FRANCES ST STE 102	OMAHA	NE	681304655	0270	4023306500	0000000000	OTO	OTOLARYNGOLOGY	MD	ENGLISH			
ELISE	C	ALLEN	N	Y	17055 FRANCES ST STE 102	OMAHA	NE	681304655	0270	4023306500	0000000000	OTO	OTOLARYNGOLOGY	MD	ENGLISH			
JANE	M	EMANUEL	N	Y	17055 FRANCES ST STE 102	OMAHA	NE	681304655	0270	4023306500	0000000000	OTO	OTOLARYNGOLOGY	MD	ENGLISH			
JANE	M	EMANUEL	N	Y	17055 FRANCES ST STE 102	OMAHA	NE	681304655	0270	4023306500	0000000000	OTO	OTOLARYNGOLOGY	MD	ENGLISH			
JANE	M	EMANUEL	N	Y	17055 FRANCES ST STE 102	OMAHA	NE	681304655	0270	4023306500	0000000000	OTO	OTOLARYNGOLOGY	MD	ENGLISH			
DAVID	H	CHAIT	N	Y	17055 FRANCES ST STE 102	OMAHA	NE	681304655	0270	4023306500	0000000000	OTO	OTOLARYNGOLOGY	MD	ENGLISH			
DAVID	H	CHAIT	N	Y	17055 FRANCES ST STE 102	OMAHA	NE	681304655	0270	4023306500	0000000000	OTO	OTOLARYNGOLOGY	MD	ENGLISH			
ELISE	C	ALLEN	N	Y	17055 FRANCES ST STE 102	OMAHA	NE	681304655	0270	4024986540	0000000000	OTO	OTOLARYNGOLOGY	MD	ENGLISH			
ELISE	C	ALLEN	N	Y	17055 FRANCES ST STE 102	OMAHA	NE	681304655	0270	4024986540	0000000000	OTO	OTOLARYNGOLOGY	MD	ENGLISH			
FREDERIC	P	OGREN	N	Y	17030 LAKESIDE HILLS PLZ STE 204	OMAHA	NE	681302396	0270	4027585600	4027585169	OTO	OTOLARYNGOLOGY	MD	ENGLISH			
ELISE	C	ALLEN	N	Y	425 N 30TH ST	OMAHA	NE	681312100	0270	4024525000	4025019166	OTO	OTOLARYNGOLOGY	MD	ENGLISH			
ELISE	C	ALLEN	N	Y	425 N 30TH ST	OMAHA	NE	681312100	0270	4024525000	4025019166	OTO	OTOLARYNGOLOGY	MD	ENGLISH			
DAVID	H	CHAIT	N	Y	425 N 30TH ST	OMAHA	NE	681312100	0270	4024986592	0000000000	OTO	OTOLARYNGOLOGY	MD	ENGLISH			
DAVID	H	CHAIT	N	Y	425 N 30TH ST	OMAHA	NE	681312100	0270	4024986592	0000000000	OTO	OTOLARYNGOLOGY	MD	ENGLISH			
JANE	M	EMANUEL	N	Y	425 N 30TH ST	OMAHA	NE	681312100	0270	4024525000	0000000000	OTO	OTOLARYNGOLOGY	MD	ENGLISH			
JANE	M	EMANUEL	N	Y	425 N 30TH ST	OMAHA	NE	681312100	0270	4024525000	0000000000	OTO	OTOLARYNGOLOGY	MD	ENGLISH			
ALAN	J	NISSEN	N	Y	425 N 30TH ST	OMAHA	NE	681312100	0270	4024986592	0000000000	OTO	OTOLARYNGOLOGY	MD	ENGLISH			
ALAN	J	NISSEN	N	Y	425 N 30TH ST	OMAHA	NE	681312100	0270	4024986592	0000000000	OTO	OTOLARYNGOLOGY	MD	ENGLISH			
RODNEY	P	LUSK	N	Y	555 N 30TH ST	OMAHA	NE	681312136	0270	4024986540	4024986638	OTO	OTOLARYNGOLOGY	MD	ENGLISH			
RODNEY	P	LUSK	N	Y	555 N 30TH ST	OMAHA	NE	681312136	0270	4024986540	0000000000	OTO	OTOLARYNGOLOGY	MD	ENGLISH			
RODNEY	P	LUSK	N	Y	555 N 30TH ST	OMAHA	NE	681312136	0270	4024986540	0000000000	OTO	OTOLARYNGOLOGY	MD	ENGLISH			
RODNEY	P	LUSK	N	Y	13930 GOLD CIR STE 103	OMAHA	NE	681442304	0270	4023330422	0000000000	OTO	OTOLARYNGOLOGY	MD	ENGLISH			
RODNEY	P	LUSK	N	Y	17055 FRANCES ST STE 102	OMAHA	NE	681304655	0270	4023306500	4028983896	OTO	OTOLARYNGOLOGY	MD	ENGLISH			
RODNEY	P	LUSK	N	Y	14100 CRAWFORD RD	OMAHA	NE	380100000	0230	4024981439	0000000000	OTO	OTOLARYNGOLOGY	MD	ENGLISH			
RODNEY	P	LUSK	N	Y	14100 CRAWFORD RD	OMAHA	NE	380100000	0230	4024981439	0000000000	OTO	OTOLARYNGOLOGY	MD	ENGLISH			
ELISE	C	ALLEN	N	Y	14100 CRAWFORD ST	BOYS TOWN	NE	680107520	0270	4023901100	4024986638	OTO	OTOLARYNGOLOGY	MD	ENGLISH			
ELISE	C	ALLEN	N	Y	14100 CRAWFORD ST	BOYS TOWN	NE	680107520	0270	4023901100	4024986638	OTO	OTOLARYNGOLOGY	MD	ENGLISH			
PATRICK	C	FARRELL	N	Y	366 REGENCY PKWY	OMAHA	NE	681143718	0270	4023970670	4023970713	OTO	OTOLARYNGOLOGY	MD	ENGLISH			

PATRICK	C	FARRELL	N	Y	366 REGENCY PKWY	OMAHA	NE	681143718	0270	4023970670	4023970713	OTO	OTOLARYNGOLOGY	MD	ENGLISH	
DANA	P	WOLFE	N	Y	1110 N 10TH ST	BEATRICE	NE	683102039	0330	4022281313	0000000000	OTO	OTOLARYNGOLOGY	MD	ENGLISH	
RODNEY	P	LUSK	N	Y	14100 CRAWFORD ST	BOYS TOWN	NE	680107520	0270	4023901100	0000000000	OTO	OTOLARYNGOLOGY	MD	ENGLISH	
RODNEY	P	LUSK	N	Y	14100 CRAWFORD ST	BOYS TOWN	NE	680107520	0270	4023901100	0000000000	OTO	OTOLARYNGOLOGY	MD	ENGLISH	
ALAN	J	NISSEN	N	Y	14100 CRAWFORD ST	BOYS TOWN	NE	680107520	0270	4024981439	0000000000	OTO	OTOLARYNGOLOGY	MD	ENGLISH	
ALAN	J	NISSEN	N	Y	14100 CRAWFORD ST	BOYS TOWN	NE	680107520	0270	4024981439	0000000000	OTO	OTOLARYNGOLOGY	MD	ENGLISH	
DAVID	H	SJULIN	N	Y	14100 CRAWFORD ST	BOYS TOWN	NE	680107520	0270	4023901100	0000000000	OTO	OTOLARYNGOLOGY	MD	ENGLISH	
DAVID	H	SJULIN	N	Y	14100 CRAWFORD ST	BOYS TOWN	NE	680107520	0270	4023901100	0000000000	OTO	OTOLARYNGOLOGY	MD	ENGLISH	
PATRICK	E	BROOKHOUSER	N	Y	555 N 30TH ST	OMAHA	NE	681312136	0270	4024986717	4024986638	OTO	OTOLARYNGOLOGY	MD	ENGLISH	
PATRICK	E	BROOKHOUSER	N	Y	555 N 30TH ST	OMAHA	NE	681312136	0270	4024986717	4024986638	OTO	OTOLARYNGOLOGY	MD	ENGLISH	
PATRICK	E	BROOKHOUSER	N	Y	17055 FRANCES ST STE 102	OMAHA	NE	681304655	0270	4024986540	0000000000	OTO	OTOLARYNGOLOGY	MD	ENGLISH	
PATRICK	E	BROOKHOUSER	N	Y	17055 FRANCES ST STE 102	OMAHA	NE	681304655	0270	4024986540	0000000000	OTO	OTOLARYNGOLOGY	MD	ENGLISH	
EDWARD	S	COHN	N	Y	17055 FRANCES ST STE 102	OMAHA	NE	681304655	0270	4023306500	0000000000	OTO	OTOLARYNGOLOGY	MD	ENGLISH	
EDWARD	S	COHN	N	Y	17055 FRANCES ST STE 102	OMAHA	NE	681304655	0270	4023306500	0000000000	OTO	OTOLARYNGOLOGY	MD	ENGLISH	
KATHERINE	A	PRINZ	N	Y	17055 FRANCES ST STE 102	OMAHA	NE	681304655	0270	4023306500	0000000000	OTO	OTOLARYNGOLOGY	MD	ENGLISH	
KATHERINE	A	PRINZ	N	Y	17055 FRANCES ST STE 102	OMAHA	NE	681304655	0270	4023306500	0000000000	OTO	OTOLARYNGOLOGY	MD	ENGLISH	
DAVID	H	SJULIN	N	Y	17055 FRANCES ST STE 102	OMAHA	NE	681304655	0270	4023306500	0000000000	OTO	OTOLARYNGOLOGY	MD	ENGLISH	
DAVID	H	SJULIN	N	Y	17055 FRANCES ST STE 102	OMAHA	NE	681304655	0270	4023306500	0000000000	OTO	OTOLARYNGOLOGY	MD	ENGLISH	
ALAN	J	NISSEN	N	Y	525 N 30TH ST STE 200	OMAHA	NE	681312136	0270	4024311221	0000000000	OTO	OTOLARYNGOLOGY	MD	ENGLISH	
ALAN	J	NISSEN	N	Y	525 N 30TH ST STE 200	OMAHA	NE	681312136	0270	4024311221	0000000000	OTO	OTOLARYNGOLOGY	MD	ENGLISH	
PATRICK	E	BROOKHOUSER	N	Y	425 N 30TH ST	OMAHA	NE	681312100	0270	4024986540	0000000000	OTO	OTOLARYNGOLOGY	MD	ENGLISH	
PATRICK	E	BROOKHOUSER	N	Y	425 N 30TH ST	OMAHA	NE	681312100	0270	4024986540	0000000000	OTO	OTOLARYNGOLOGY	MD	ENGLISH	
EDWARD	S	COHN	N	Y	425 N 30TH ST	OMAHA	NE	681312100	0270	4024525000	0000000000	OTO	OTOLARYNGOLOGY	MD	ENGLISH	
EDWARD	S	COHN	N	Y	425 N 30TH ST	OMAHA	NE	681312100	0270	4024525000	0000000000	OTO	OTOLARYNGOLOGY	MD	ENGLISH	
RODNEY	P	LUSK	N	Y	425 N 30TH ST	OMAHA	NE	681312100	0270	4024525000	0000000000	OTO	OTOLARYNGOLOGY	MD	ENGLISH	
DAVID	H	SJULIN	N	Y	425 N 30TH ST	OMAHA	NE	681312100	0270	4024986592	0000000000	OTO	OTOLARYNGOLOGY	MD	ENGLISH	
DAVID	H	SJULIN	N	Y	425 N 30TH ST	OMAHA	NE	681312100	0270	4024986592	0000000000	OTO	OTOLARYNGOLOGY	MD	ENGLISH	
ALAN	J	NISSEN	N	Y	555 N 30TH ST	OMAHA	NE	681312136	0270	4024986540	0000000000	OTO	OTOLARYNGOLOGY	MD	ENGLISH	
ALAN	J	NISSEN	N	Y	17055 FRANCES ST STE 102	OMAHA	NE	681304655	0270	4023306500	4028983896	OTO	OTOLARYNGOLOGY	MD	ENGLISH	
ALAN	J	NISSEN	N	Y	14100 CRAWFORD RD	BOYS TOWN	NE	680107520	0270	4024310187	0000000000	OTO	OTOLARYNGOLOGY	MD	ENGLISH	
ALAN	J	NISSEN	N	Y	14100 CRAWFORD RD	BOYS TOWN	NE	680107520	0270	4024310187	0000000000	OTO	OTOLARYNGOLOGY	MD	ENGLISH	
ALAN	J	NISSEN	N	Y	13930 GOLD CIR STE 103	OMAHA	NE	681442304	0270	4023345880	0000000000	OTO	OTOLARYNGOLOGY	MD	ENGLISH	
ALAN	J	NISSEN	N	Y	13930 GOLD CIR STE 103	OMAHA	NE	681442304	0270	4023345880	0000000000	OTO	OTOLARYNGOLOGY	MD	ENGLISH	
ALAN	J	NISSEN	N	Y	525 N 132ND ST STE 200	OMAHA	NE	681544043	0270	4024311221	0000000000	OTO	OTOLARYNGOLOGY	MD	ENGLISH	
ALAN	J	NISSEN	N	Y	525 N 132ND ST STE 200	OMAHA	NE	681544043	0270	4024311221	0000000000	OTO	OTOLARYNGOLOGY	MD	ENGLISH	
ALAN	J	NISSEN	N	Y	425 N 30TH ST	OMAHA	NE	681312100	0270	4024986592	0000000000	OTO	OTOLARYNGOLOGY	MD	ENGLISH	
ALAN	J	NISSEN	N	Y	425 N 30TH ST	OMAHA	NE	681312100	0270	4024986592	0000000000	OTO	OTOLARYNGOLOGY	MD	ENGLISH	
ALAN	J	NISSEN	N	Y	17055 FRANCES ST STE 102	OMAHA	NE	681304655	0270	4023306500	4028983896	OTO	OTOLARYNGOLOGY	MD	ENGLISH	
ALAN	J	NISSEN	N	Y	17055 FRANCES ST STE 102	OMAHA	NE	681304655	0270	4023306500	4028983896	OTO	OTOLARYNGOLOGY	MD	ENGLISH	
PATRICK	E	BROOKHOUSER	N	Y	13930 GOLD CIR STE 103	OMAHA	NE	681442304	0270	4024986540	0000000000	OTO	OTOLARYNGOLOGY	MD	ENGLISH	
KATHERINE	A	PRINZ	N	Y	17055 FRANCES ST STE 102	OMAHA	NE	681304655	0270	4023306500	0000000000	OTO	OTOLARYNGOLOGY	MD	ENGLISH	
RODNEY	P	LUSK	N	Y	425 N 30TH ST	OMAHA	NE	681312100	0270	4024311221	0000000000	OTO	OTOLARYNGOLOGY	MD	ENGLISH	
RODNEY	P	LUSK	N	Y	17055 FRANCES ST	OMAHA	NE	681304655	0270	4023308500	0000000000	OTO	OTOLARYNGOLOGY	MD	ENGLISH	
RODNEY	P	LUSK	N	Y	13930 GOLD CIRCLE STE 103	OMAHA	NE	681442304	0270	4023330422	0000000000	OTO	OTOLARYNGOLOGY	MD	ENGLISH	
DAVID	H	SJULIN	N	Y	17055 FRANCES ST STE 102	OMAHA	NE	681304655	0270	4023306500	0000000000	OTO	OTOLARYNGOLOGY	MD	ENGLISH	
DAVID	H	SJULIN	N	Y	425 N 30TH ST	OMAHA	NE	681312100	0270	4024986592	0000000000	OTO	OTOLARYNGOLOGY	MD	ENGLISH	
DAVID	A	DENMAN	N	Y	366 REGENCY PKWY DR	OMAHA	NE	681143718	0270	4023970670	4023970713	OTO	OTOLARYNGOLOGY	MD	ENGLISH	
DAVID	A	DENMAN	N	Y	366 REGENCY PKWY DR	OMAHA	NE	681143718	0270	4023970670	4023970713	OTO	OTOLARYNGOLOGY	MD	ENGLISH	
RICHARD	M	TEMPERO	N	Y	555 N 30TH ST	OMAHA	NE	681312136	0270	4024986540	4024986638	OTO	OTOLARYNGOLOGY	MD	ENGLISH	
RICHARD	M	TEMPERO	N	Y	555 N 30TH ST	OMAHA	NE	681312136	0270	4024986540	4024986638	OTO	OTOLARYNGOLOGY	MD	ENGLISH	
RICHARD	M	TEMPERO	N	Y	555 N 30TH ST	OMAHA	NE	681312136	0270	4024986540	4024986638	OTO	OTOLARYNGOLOGY	MD	ENGLISH	
RICHARD	M	TEMPERO	N	Y	13930 GOLD CIR STE 103	OMAHA	NE	681442304	0270	4023330422	4023345590	OTO	OTOLARYNGOLOGY	MD	ENGLISH	
RICHARD	M	TEMPERO	N	Y	13930 GOLD CIR STE 103	OMAHA	NE	681442304	0270	4023330422	4023345590	OTO	OTOLARYNGOLOGY	MD	ENGLISH	
RICHARD	M	TEMPERO	N	Y	17055 FRANCIS ST STE 102	OMAHA	NE	681304655	0270	4023306500	0000000000	OTO	OTOLARYNGOLOGY	MD	ENGLISH	
RICHARD	M	TEMPERO	N	Y	17055 FRANCIS ST STE 102	OMAHA	NE	681304655	0270	4023306500	0000000000	OTO	OTOLARYNGOLOGY	MD	ENGLISH	
RICHARD	M	TEMPERO	N	Y	14100 CRAWFORD RD	BOYS TOWN	NE	680107520	0270	4024981439	4024981592	OTO	OTOLARYNGOLOGY	MD	ENGLISH	
RICHARD	M	TEMPERO	N	Y	14100 CRAWFORD RD	BOYS TOWN	NE	680107520	0270	4024981439	4024981592	OTO	OTOLARYNGOLOGY	MD	ENGLISH	
RICHARD	M	TEMPERO	N	Y	13930 GOLD CIR STE 103	OMAHA	NE	681442304	0270	4024525000	4023345590	OTO	OTOLARYNGOLOGY	MD	ENGLISH	
RICHARD	M	TEMPERO	N	Y	17055 FRANCIS ST STE 102	OMAHA	NE	681304655	0270	4023306500	0000000000	OTO	OTOLARYNGOLOGY	MD	ENGLISH	
RICHARD	M	TEMPERO	N	Y	14100 CRAWFORD RD	BOYS TOWN	NE	680107520	0270	4024981439	4024981592	OTO	OTOLARYNGOLOGY	MD	ENGLISH	
VANCE	R	JERNSTROM	N	Y	2727 S 144TH ST STE 245	OMAHA	NE	681445227	0270	4027785633	4027785639	OTO	OTOLARYNGOLOGY	MD	ENGLISH	
PATRICK	E	BROOKHOUSER	N	Y	17055 FRANCES ST STE 102	OMAHA	NE	681304655	0270	4024986540	0000000000	OTO	OTOLARYNGOLOGY	MD	ENGLISH	
ALEXANDER	G	BIEN	N	Y	EMILE @ 42ND ST	OMAHA	NE	681980001	0270	4025595208	0000000000	OTO	OTOLARYNGOLOGY	MD	ENGLISH	
RICHARD	M	TEMPERO	N	Y	14040 BOYSTOWN HOSPITAL RD	BOYS TOWN	NE	680107521	0270	4027786800	4027786001	OTO	OTOLARYNGOLOGY	MD	ENGLISH	
RICHARD	M	TEMPERO	N	Y	14040 HOSPITAL RD	BOYS TOWN	NE	680107513	0270	4027786800	4027786001	OTO	OTOLARYNGOLOGY	MD	ENGLISH	
KATHERINE	A	PRINZ	N	Y	14040 HOSPITAL RD	BOYS TOWN	NE	680107513	0270	4027786800	0000000000	OTO	OTOLARYNGOLOGY	MD	ENGLISH	
KATHERINE	A	PRINZ	N	Y	14040 HOSPITAL RD	BOYS TOWN	NE	680107513	0270	4027786800	0000000000	OTO	OTOLARYNGOLOGY	MD	ENGLISH	
DAVID	H	SJULIN	N	Y	14040 HOSPITAL RD	BOYS TOWN	NE	680107513	0270	4027786800	0000000000	OTO	OTOLARYNGOLOGY	MD	ENGLISH	
DAVID	H	SJULIN	N	Y	14040 HOSPITAL RD	BOYS TOWN	NE	680107513	0270	4027786800	0000000000	OTO	OTOLARYNGOLOGY	MD	ENGLISH	
ERIN		O'BRIEN	N	Y	EMILE @ 42ND ST	OMAHA	NE	681980001	0270	4025595208	0000000000	OTO	OTOLARYNGOLOGY	MD	ENGLISH	
OLEG	N	MILITSAKH	N	Y	8303 DODGE ST STE 304	OMAHA	NE	681144108	0270	4023545048	4023542585	OTO	OTOLARYNGOLOGY	MD	ENGLISH	RUS
RUSSELL		SMITH	N	Y	EMILE @ 42ND ST	OMAHA	NE	681981045	0270	4025595600	0000000000	OTO	OTOLARYNGOLOGY	MD	ENGLISH	
RICHARD	M	TEMPERO	N	Y	425 N 30TH ST	OMAHA	NE	681312100	0270	4024525000	4025019166	OTO	OTOLARYNGOLOGY	MD	ENGLISH	
RICHARD	M	TEMPERO	N	Y	425 N 30TH ST	OMAHA	NE	681312100	0270	4024525000	4025019166	OTO	OTOLARYNGOLOGY	MD	ENGLISH	

RUSSELL		SMITH	N	Y	8303 DODGE ST STE 304	OMAHA	NE	681144108	0270	4023545048	4023542585	OTO	OTOLARYNGOLOGY	MD	ENGLISH			
THOMAS	J	DOBLEMAN	N	Y	17201 WRIGHT ST	OMAHA	NE	681302042	0270	4023937050	4023932814	OTO	OTOLARYNGOLOGY	MD	ENGLISH			
JANE	M	EMANUEL	N	Y	14040 BOYSTOWN HOSPITAL RD	BOYS TOWN	NE	680107521	0270	4027786800	4027786001	OTO	OTOLARYNGOLOGY	MD	ENGLISH			
JANE	M	EMANUEL	N	Y	14040 BOYSTOWN HOSPITAL RD	BOYS TOWN	NE	680107521	0270	4027786800	0000000000	OTO	OTOLARYNGOLOGY	MD	ENGLISH			
BRYNN	E	RICHARDSON	N	Y	EMILE @ 42ND ST	OMAHA	NE	681984030	0270	4025594424	4025596913	OTO	OTOLARYNGOLOGY	MD	ENGLISH			
BRYNN	E	RICHARDSON	N	Y	2727 S 144TH ST STE 250	OMAHA	NE	681448119	0270	4027785420	4027785425	OTO	OTOLARYNGOLOGY	MD	ENGLISH			
ALAN	J	NISSEN	N	Y	14040 BOYSTOWN HOSPITAL RD	BOYS TOWN	NE	680107521	0270	4027786800	4027786874	OTO	OTOLARYNGOLOGY	MD	ENGLISH			
VANCE	R	JERNSTROM	N	Y	4242 FARNAM ST STE 265	OMAHA	NE	681312850	0270	4025522955	0000000000	OTO	OTOLARYNGOLOGY	MD	ENGLISH			
MICHAEL	N	CRAWFORD	N	Y	14040 BOYSTOWN HOSPITAL RD	BOYS TOWN	NE	680107521	0270	4027786800	0000000000	OTO	OTOLARYNGOLOGY	MD	ENGLISH			
MICHAEL	N	CRAWFORD	N	Y	17055 FRANCES ST STE 102	OMAHA	NE	681304655	0270	4023306500	0000000000	OTO	OTOLARYNGOLOGY	MD	ENGLISH			
MICHAEL	N	CRAWFORD	N	Y	555 N 30TH ST	OMAHA	NE	681312136	0270	4024986540	0000000000	OTO	OTOLARYNGOLOGY	MD	ENGLISH			
MICHAEL	N	CRAWFORD	N	Y	14040 BOYSTOWN HOSPITAL RD	BOYS TOWN	NE	680107521	0270	4027786800	0000000000	OTO	OTOLARYNGOLOGY	MD	ENGLISH			
MICHAEL	N	CRAWFORD	N	Y	17055 FRANCES ST STE 102	OMAHA	NE	681304655	0270	4023306500	0000000000	OTO	OTOLARYNGOLOGY	MD	ENGLISH			
MICHAEL	N	CRAWFORD	N	Y	555 N 30TH ST	OMAHA	NE	681312136	0270	4024986540	0000000000	OTO	OTOLARYNGOLOGY	MD	ENGLISH			
ANN	L	EDMUNDS	N	Y	16929 FRANCES ST STE 201	OMAHA	NE	681302312	0270	4027585330	4027585339	OTO	OTOLARYNGOLOGY	MD	ENGLISH			
JAMES	V	HUERTER JR	N	Y	17030 LAKESIDE HILLS PLZ STE 204	OMAHA	NE	681302396	0270	4027585600	4027585169	OTO	OTOLARYNGOLOGY	MD	ENGLISH			
RODNEY	P	LUSK	N	Y	14040 BOYSTOWN HOSPITAL RD	BOYS TOWN	NE	680107521	0270	4027786800	4027786001	OTO	OTOLARYNGOLOGY	MD	ENGLISH			
RODNEY	P	LUSK	N	Y	14040 BOYSTOWN HOSPITAL RD	BOYS TOWN	NE	680107521	0270	4027786800	4027786001	OTO	OTOLARYNGOLOGY	MD	ENGLISH			
THOMAS		TEGT	N	Y	2221 S 17TH ST STE 414	LINCOLN	NE	685023700	0540	4024766372	4024766396	OTO	OTOLARYNGOLOGY	MD	ENGLISH			
WILLIAM	D	LEIGHT	N	Y	EMILE @ 42ND ST	OMAHA	NE	681980001	0270	4025595208	4025597782	OTO	OTOLARYNGOLOGY	MD	ENGLISH			
BRITT	A	THEDINGER	N	Y	415 E 23RD ST STE A	FREMONT	NE	680252393	0260	8002283277	4029332216	OTO	OTOLARYNGOLOGY	MD	ENGLISH			
BRITT	A	THEDINGER	N	Y	3512 SAMSON WAY STE 130	BELLEVUE	NE	681234301	0760	4029333277	4029332216	OTO	OTOLARYNGOLOGY	MD	ENGLISH			
BRYNN	E	RICHARDSON	N	Y	110 N 175TH ST	OMAHA	NE	681180000	0270	4025964600	0000000000	OTO	OTOLARYNGOLOGY	MD	ENGLISH			
WILLIAM	A	INGRAM	N	Y	110 N 175TH ST	OMAHA	NE	681180000	0270	4025964600	0000000000	OTO	OTOLARYNGOLOGY	MD	ENGLISH			
JOHN	W	PFLUG	N	Y	366 REGENCY PKWY DR	OMAHA	NE	681143718	0270	4023970670	4023970713	OTO	OTOLARYNGOLOGY	MD	ENGLISH			
CHRISTOPHE R		CEDERBERG	N	Y	1500 S 48TH ST STE 200	LINCOLN	NE	685061277	0540	4024885600	4024887649	OTO	OTOLARYNGOLOGY	MD	ENGLISH	VIE	SPA	SCC
EDWARD	S	COHN	N	Y	14000 BOYSTOWN HOSPITAL RD	BOYS TOWN	NE	680107513	0270	4027786000	0000000000	OTO	OTOLARYNGOLOGY	MD	ENGLISH			
CHRISTOPHE R		CEDERBERG	N	Y	1110 N 10TH ST	BEATRICE	NE	683102039	0330	4022281316	4022281741	OTO	OTOLARYNGOLOGY	MD	ENGLISH	SPA		
WILLIAM	D	LEIGHT	N	Y	110 N 175TH ST	OMAHA	NE	681180000	0270	4025964600	0000000000	OTO	OTOLARYNGOLOGY	MD	ENGLISH			
ANDREW	W	GAUT	N	Y	1 EDMUNDSON PL STE 310	COUNCIL BLUFFS	IA	515034658	0770	7123964340	7123964180	OTO	OTOLARYNGOLOGY	MD	ENGLISH			
ROBERT	A	EHRHARD	N	Y	110 N 29TH ST STE 5	NORFOLK	NE	687014461	0590	4028448110	0000000000	OTO	OTOLARYNGOLOGY	MD	ENGLISH			
WAYNE	E	PENKA	N	Y	7500 MERCY RD	OMAHA	NE	681242319	0270	4027172875	4027175222	PTH	Pathology	MD	ENGLISH			
WAYNE	E	PENKA	N	Y	7500 MERCY RD	OMAHA	NE	681242319	0270	4027172875	4027175222	PTH	Pathology	MD	ENGLISH			
THOMAS	A	RUMA	N	Y	6901 N 72ND ST	OMAHA	NE	681221709	0270	4025722320	0000000000	PTH	Pathology	MD	ENGLISH			
JONATHAN	W	ROUSE	N	Y	4956 F ST	OMAHA	NE	681171408	0270	4027175227	4027175231	PTH	Pathology	MD	ENGLISH			
GREGORY	S	SEVERSON	N	Y	7500 MERCY RD	OMAHA	NE	681242319	0270	4023986187	4023985571	PTH	Pathology	MD	ENGLISH			
RICHARD	G	RUNGE	N	Y	800 MERCY DR	COUNCIL BLUFFS	IA	515033128	0770	7123285000	7123252430	PTH	Pathology	MD	ENGLISH			
DEBORAH	A	PERRY	N	Y	8303 DODGE ST	OMAHA	NE	681144108	0270	4023542100	4023544535	PTH	Pathology	MD	ENGLISH			
ANDREW	G	RASMUSSEN	N	Y	8303 DODGE ST	OMAHA	NE	681144108	0270	4023544540	4023544535	PTH	Pathology	MD	ENGLISH			
ALAN	G	TORELL	N	Y	8511 W DODGE RD FL 3	OMAHA	NE	681143403	0270	4023544568	0000000000	PTH	Pathology	MD	ENGLISH			
THOMAS	L	WILLIAMS	N	Y	8511 W DODGE RD FL 3	OMAHA	NE	681143403	0270	4023544568	0000000000	PTH	Pathology	MD	ENGLISH			
JULIA	A	BRIDGE	N	Y	EMILE @ 42ND ST	OMAHA	NE	681980001	0270	4025594186	4025596018	PTH	Pathology	MD	ENGLISH			
JULIA	A	BRIDGE	N	Y	EMILE @ 42ND ST	OMAHA	NE	681980001	0270	4025594186	4025596018	PTH	Pathology	MD	ENGLISH			
WING	C	CHAN	N	Y	EMILE @ 42ND ST	OMAHA	NE	681980001	0270	4025594186	0000000000	PTH	Pathology	MD	ENGLISH			
WING	C	CHAN	N	Y	EMILE @ 42ND ST	OMAHA	NE	681980001	0270	4025594186	0000000000	PTH	Pathology	MD	ENGLISH			
SAMUEL		COHEN	N	Y	EMILE @ 42ND ST	OMAHA	NE	681980001	0270	4025594186	0000000000	PTH	Pathology	MD	ENGLISH			
SAMUEL		COHEN	N	Y	EMILE @ 42ND ST	OMAHA	NE	681980001	0270	4025594186	0000000000	PTH	Pathology	MD	ENGLISH			
HOWARD		GENDELMAN	N	Y	EMILE AT 42ND ST	OMAHA	NE	681980001	0270	4025594015	4025598715	PTH	Pathology	MD	ENGLISH			
HOWARD		GENDELMAN	N	Y	EMILE AT 42ND ST	OMAHA	NE	681980001	0270	4025594015	4025598715	PTH	Pathology	MD	ENGLISH			
TIMOTHY		GREINER	N	Y	EMILE @ 42ND ST	OMAHA	NE	681980001	0270	4025594186	4025596018	PTH	Pathology	MD	ENGLISH			
TIMOTHY		GREINER	N	Y	EMILE @ 42ND ST	OMAHA	NE	681980001	0270	4025594186	4025596018	PTH	Pathology	MD	ENGLISH			
STEVEN	H	HINRICHS	N	Y	EMILE @ 42ND ST	OMAHA	NE	681980001	0270	4025594186	0000000000	PTH	Pathology	MD	ENGLISH			
STEVEN	H	HINRICHS	N	Y	EMILE @ 42ND ST	OMAHA	NE	681980001	0270	4025594186	0000000000	PTH	Pathology	MD	ENGLISH			
SONNY	L	JOHANSSON	N	Y	EMILE @ 42ND ST	OMAHA	NE	681980001	0270	4025594186	0000000000	PTH	Pathology	MD	ENGLISH			
SONNY	L	JOHANSSON	N	Y	EMILE @ 42ND ST	OMAHA	NE	681980001	0270	4025594186	0000000000	PTH	Pathology	MD	ENGLISH			
JAMES	D	LANDMARK	N	Y	EMILE @ 42ND ST	OMAHA	NE	681980001	0270	4025594186	0000000000	PTH	Pathology	MD	ENGLISH			
JAMES	D	LANDMARK	N	Y	EMILE @ 42ND ST	OMAHA	NE	681980001	0270	4025594186	0000000000	PTH	Pathology	MD	ENGLISH			
JAMES	R	LINDER	N	Y	EMILE @ 42ND ST	OMAHA	NE	681980001	0270	4025594186	0000000000	PTH	Pathology	MD	ENGLISH			
JAMES	R	LINDER	N	Y	EMILE @ 42ND ST	OMAHA	NE	681980001	0270	4025594186	0000000000	PTH	Pathology	MD	ENGLISH			
RODNEY		MARKIN	N	Y	EMILE @ 42ND ST	OMAHA	NE	681980001	0270	4025594186	0000000000	PTH	Pathology	MD	ENGLISH			
RODNEY		MARKIN	N	Y	EMILE @ 42ND ST	OMAHA	NE	681980001	0270	4025594186	0000000000	PTH	Pathology	MD	ENGLISH			
RODNEY		MCCOMB	N	Y	EMILE @ 42ND ST	OMAHA	NE	681989310	0270	4025594186	0000000000	PTH	Pathology	MD	ENGLISH			
RODNEY		MCCOMB	N	Y	EMILE @ 42ND ST	OMAHA	NE	681989310	0270	4025594186	0000000000	PTH	Pathology	MD	ENGLISH			
JAMES		NEWLAND	N	Y	EMILE @ 42ND ST	OMAHA	NE	681980001	0270	4025594186	0000000000	PTH	Pathology	MD	ENGLISH			
JAMES		NEWLAND	N	Y	EMILE @ 42ND ST	OMAHA	NE	681980001	0270	4025594186	0000000000	PTH	Pathology	MD	ENGLISH			
SAMUEL	J	PIRRUCCELLO	N	Y	EMILE @ 42ND ST	OMAHA	NE	681980001	0270	4025599800	0000000000	PTH	Pathology	MD	ENGLISH			
SAMUEL	J	PIRRUCCELLO	N	Y	EMILE @ 42ND ST	OMAHA	NE	681980001	0270	4025599800	0000000000	PTH	Pathology	MD	ENGLISH			
STANLEY	J	RADIO	N	Y	EMILE @ 42ND ST	OMAHA	NE	681980001	0270	4025594186	0000000000	PTH	Pathology	MD	ENGLISH			
STANLEY	J	RADIO	N	Y	EMILE @ 42ND ST	OMAHA	NE	681980001	0270	4025594186	0000000000	PTH	Pathology	MD	ENGLISH			
THOMAS	A	SEEMAYER	N	Y	600 S 42ND ST	OMAHA	NE	681981023	0270	4025594186	0000000000	PTH	Pathology	MD	ENGLISH	FRE		
THOMAS	A	SEEMAYER	N	Y	600 S 42ND ST	OMAHA	NE	681981023	0270	4025594186	0000000000	PTH	Pathology	MD	ENGLISH	FRE		

PHYLLIS	I	WARKENTIN	N	Y	EMILE @ 42ND ST	OMAHA	NE	681980001	0270	4025594186	4025596018	PTH	Pathology	MD	ENGLISH	
PHYLLIS	I	WARKENTIN	N	Y	EMILE @ 42ND ST	OMAHA	NE	681980001	0270	4025594186	4025596018	PTH	Pathology	MD	ENGLISH	
DENNIS	D	WEISENBURGER	N	Y	EMILE @ 42ND ST	OMAHA	NE	681980001	0270	9025594186	0000000000	PTH	Pathology	MD	ENGLISH	
DENNIS	D	WEISENBURGER	N	Y	EMILE @ 42ND ST	OMAHA	NE	681980001	0270	9025594186	0000000000	PTH	Pathology	MD	ENGLISH	
WILLIAM		WEST	N	Y	EMILE @ 42ND ST	OMAHA	NE	681980001	0270	4025594186	4025596018	PTH	Pathology	MD	ENGLISH	
WILLIAM		WEST	N	Y	EMILE @ 42ND ST	OMAHA	NE	681980001	0270	4025594186	4025596018	PTH	Pathology	MD	ENGLISH	
JAMES	L	WISECARVER	N	Y	EMILE @ 42ND ST	OMAHA	NE	681980001	0270	4025594186	0000000000	PTH	Pathology	MD	ENGLISH	
JAMES	L	WISECARVER	N	Y	EMILE @ 42ND ST	OMAHA	NE	681980001	0270	4025594186	0000000000	PTH	Pathology	MD	ENGLISH	
PATRICK	J	BOGARD	N	Y	EMILE @ 42ND ST	OMAHA	NE	681980001	0270	4025594186	0000000000	PTH	Pathology	MD	ENGLISH	
PATRICK	J	BOGARD	N	Y	EMILE @ 42ND ST	OMAHA	NE	681980001	0270	4025594186	0000000000	PTH	Pathology	MD	ENGLISH	
DWIGHT	J	BOLLINGER	N	Y	EMILE @ 42ND ST	OMAHA	NE	681980001	0270	4025594186	0000000000	PTH	Pathology	MD	ENGLISH	
DWIGHT	J	BOLLINGER	N	Y	EMILE @ 42ND ST	OMAHA	NE	681980001	0270	4025594186	0000000000	PTH	Pathology	MD	ENGLISH	
PATRICIA		AOUN	N	Y	EMILE AT 42ND ST	OMAHA	NE	681981045	0270	4025599800	4025594186	PTH	Pathology	MD	ENGLISH	SPA
PATRICIA		AOUN	N	Y	EMILE AT 42ND ST	OMAHA	NE	681981045	0270	4025599800	4025594186	PTH	Pathology	MD	ENGLISH	SPA
JOHN	J	BAKER	N	Y	EMILE AT 42ND ST	OMAHA	NE	681980001	0270	4025594186	4025596018	PTH	Pathology	MD	ENGLISH	
JOHN	J	BAKER	N	Y	EMILE AT 42ND ST	OMAHA	NE	681980001	0270	4025594186	4025596018	PTH	Pathology	MD	ENGLISH	
PATRICK	J	BOGARD	N	Y	7500 MERCY RD	OMAHA	NE	681242319	0270	4023986187	4023985571	PTH	Pathology	MD	ENGLISH	
DOMINICK	J	DIMAIO	N	Y	EMILE AT 42ND ST	OMAHA	NE	681983010	0270	4025594186	0000000000	PTH	Pathology	MD	ENGLISH	
DOMINICK	J	DIMAIO	N	Y	EMILE AT 42ND ST	OMAHA	NE	681983010	0270	4025594186	0000000000	PTH	Pathology	MD	ENGLISH	
ROGER	A	BRUMBACK	N	Y	601 N 30TH ST STE 2468	OMAHA	NE	681312137	0270	4022804858	4022805247	PTH	Pathology	MD	ENGLISH	
IORI	V	PERSIDSKII	N	Y	EMILE @ 42ND ST	OMAHA	NE	681980001	0270	4025594186	4025596018	PTH	Pathology	MD	ENGLISH	
IORI	V	PERSIDSKII	N	Y	EMILE @ 42ND ST	OMAHA	NE	681980001	0270	4025594186	4025596018	PTH	Pathology	MD	ENGLISH	
BARRY	M	JAVADZADEH	N	Y	7500 MERCY RD	OMAHA	NE	681242319	0270	4027172875	4027175222	PTH	Pathology	MD	ENGLISH	
HARRY		CHUNG	N	Y	1501 E 10TH ST	ATLANTIC	IA	500221936	0140	7123966311	7123964389	PTH	Pathology	MD	ENGLISH	KOR
EDWARD	D	ADICKES	N	Y	601 N 30TH ST STE 2467	OMAHA	NE	681312137	0270	4024494951	4022805247	PTH	Pathology	DO	ENGLISH	
BECKI		GOLDBERG-KAHN	N	Y	933 E PIERCE ST	COUNCIL BLUFFS	IA	515034626	0770	7123966311	7123964389	PTH	Pathology	MD	ENGLISH	
BECKI		GOLDBERG-KAHN	N	Y	933 E PIERCE ST	COUNCIL BLUFFS	IA	515034626	0770	7123966311	7123964389	PTH	Pathology	MD	ENGLISH	
WILLIAM	J	HUNTER III	N	Y	601 N 30TH ST STE 2467	OMAHA	NE	681312137	0270	4024494630	0000000000	PTH	Pathology	MD	ENGLISH	
MICHAEL		DUGGAN	N	Y	EMILE @ 42ND ST	OMAHA	NE	681980001	0270	4025594186	0000000000	PTH	Pathology	MD	ENGLISH	
MICHAEL		DUGGAN	N	Y	EMILE @ 42ND ST	OMAHA	NE	681980001	0270	4025594186	0000000000	PTH	Pathology	MD	ENGLISH	
JEROME	S	WILKENFELD	N	Y	8830 LONG POINT RD STE 201	HOUSTON	TX	770553018	0610	7134640311	0000000000	PTH	Pathology	MD	ENGLISH	
NANCY	E	CORNISH	N	Y	8303 DODGE ST	OMAHA	NE	681144108	0270	4023544550	4023544535	PTH	Pathology	MD	ENGLISH	
NANCY	E	CORNISH	N	Y	8303 DODGE ST	OMAHA	NE	681144108	0270	4023544550	4023544535	PTH	Pathology	MD	ENGLISH	
RICHARD	J	BALTARO	N	Y	651 N 27TH ST RM 383	OMAHA	NE	681780023	0270	4022801895	0000000000	PTH	Pathology	MD	ENGLISH	
EDWARD	D	ADICKES	N	Y	651 N 27TH ST RM 383	OMAHA	NE	681780023	0270	4022801895	0000000000	PTH	Pathology	DO	ENGLISH	
CHHANDRA		BEWTRA	N	Y	651 N 27TH ST CRISS I RM 382	OMAHA	NE	681780001	0270	4022801895	0000000000	PTH	Pathology	MD	ENGLISH	
ROGER	A	BRUMBACK	N	Y	651 N 27TH ST CRISS I RM 382	OMAHA	NE	681780001	0270	4022801895	0000000000	PTH	Pathology	MD	ENGLISH	
ROGER	A	BRUMBACK	N	Y	651 N 27TH ST CRISS I RM 382	OMAHA	NE	681780001	0270	4022801895	0000000000	PTH	Pathology	MD	ENGLISH	
WILLIAM	J	HUNTER III	N	Y	651 N 27TH ST CRISS I RM 382	OMAHA	NE	681780001	0270	4022801895	0000000000	PTH	Pathology	MD	ENGLISH	
ZORAN		GATALICA	N	Y	651 N 27TH ST CRISS I RM 382	OMAHA	NE	681780001	0270	4022801895	0000000000	PTH	Pathology	MD	ENGLISH	
		PATHOLOGY CENTER	N	Y	8511 W DODGE RD FL 3	OMAHA	NE	681143403	0270	4023544568	0000000000	PTH	Pathology	MD	ENGLISH	
		PATHOLOGY CENTER	N	Y	8511 W DODGE RD FL 3	OMAHA	NE	681143403	0270	4023544568	0000000000	PTH	Pathology	MD	ENGLISH	
KAI		FU	N	Y	EMILE @ 42ND ST	OMAHA	NE	681989310	0270	4025594186	0000000000	PTH	Pathology	MD	ENGLISH	
KAI		FU	N	Y	EMILE @ 42ND ST	OMAHA	NE	681989310	0270	4025594186	0000000000	PTH	Pathology	MD	ENGLISH	
MATTHIAS		OKOYE	N	Y	600 S 70TH ST	LINCOLN	NE	685102451	0540	4024863447	4024863477	PTH	Pathology	MD	ENGLISH	UND
MUSA		MBAHI	N	Y	600 N 70TH ST	LINCOLN	NE	685052425	0540	4024863447	0000000000	PTH	Pathology	MD	ENGLISH	
POONAM		SHARMA	N	Y	601 N 30 ST	OMAHA	NE	681312137	0270	4024494630	4024495252	PTH	Pathology	MD	ENGLISH	
POONAM		SHARMA	N	Y	601 N 30 ST	OMAHA	NE	681312137	0270	4024494630	4024495252	PTH	Pathology	MD	ENGLISH	
GREGORY	S	SMITH	N	Y	8303 DODGE ST	OMAHA	NE	681034108	0270	4023544540	4023544535	PTH	Pathology	MD	ENGLISH	
GREGORY	S	SMITH	N	Y	8303 DODGE ST	OMAHA	NE	681034108	0270	4023544540	4023544535	PTH	Pathology	MD	ENGLISH	
LOREN	E	GOLITZ	N	Y	2802 OAK VIEW MALL DR	OMAHA	NE	681445221	0270	4023347546	4023348627	PTH	Pathology	MD	ENGLISH	ARA
LOREN	E	GOLITZ	N	Y	2802 OAK VIEW MALL DR	OMAHA	NE	681445221	0270	4023347546	4023348627	PTH	Pathology	MD	ENGLISH	ARA
DIANA	L	NEVINS	N	Y	8303 DODGE ST	OMAHA	NE	681144108	0270	4023544540	4023544535	PTH	Pathology	MD	ENGLISH	
DIANA	L	NEVINS	N	Y	8303 DODGE ST	OMAHA	NE	681144108	0270	4023544540	4023544535	PTH	Pathology	MD	ENGLISH	
POONAM		SHARMA	N	Y	651 N 27TH ST RM 383	OMAHA	NE	681780023	0270	4022801895	0000000000	PTH	Pathology	MD	ENGLISH	
POONAM		SHARMA	N	Y	651 N 27TH ST RM 383	OMAHA	NE	681780023	0270	4022801895	0000000000	PTH	Pathology	MD	ENGLISH	
ALAN	G	TORELL	N	Y	1110 N 10TH ST	BEATRICE	NE	683102039	0330	4023544568	0000000000	PTH	Pathology	MD	ENGLISH	
ROBERT		ALLEN	N	Y	601 N 30TH ST	OMAHA	NE	681312137	0270	4024494630	4022805247	PTH	Pathology	MD	ENGLISH	
ROBERT		ALLEN	N	Y	601 N 30TH ST	OMAHA	NE	681312137	0270	4024494630	4022805247	PTH	Pathology	MD	ENGLISH	
ROBERT		ALLEN	N	Y	651 N 27TH ST CRISS 1 RM 211	OMAHA	NE	681780001	0270	4022801895	0000000000	PTH	Pathology	MD	ENGLISH	
ROBERT		ALLEN	N	Y	651 N 27TH ST CRISS 1 RM 211	OMAHA	NE	681780001	0270	4022801895	0000000000	PTH	Pathology	MD	ENGLISH	
DEBA		SARMA	N	Y	601 N 30TH ST STE 2400	OMAHA	NE	681312137	0270	4024494630	4024495252	PTH	Pathology	MD	ENGLISH	
DEBA		SARMA	N	Y	601 N 30TH ST STE 2400	OMAHA	NE	681312137	0270	4024494630	4024495252	PTH	Pathology	MD	ENGLISH	
DEBA		SARMA	N	Y	651 N 27TH ST RM 383	OMAHA	NE	681780023	0270	4022801895	0000000000	PTH	Pathology	MD	ENGLISH	
DEBA		SARMA	N	Y	651 N 27TH ST RM 383	OMAHA	NE	681780023	0270	4022801895	0000000000	PTH	Pathology	MD	ENGLISH	
QINGLONG		HU	N	Y	4955 F ST	OMAHA	NE	681171408	0270	4027175227	4027175231	PTH	Pathology	MD	ENGLISH	
QINGLONG		HU	N	Y	4955 F ST	OMAHA	NE	681171408	0270	4027175227	4027175231	PTH	Pathology	MD	ENGLISH	
QINGLONG		HU	N	Y	16901 LAKESIDE HILLS CT	OMAHA	NE	681302318	0270	8008312402	0000000000	PTH	Pathology	MD	ENGLISH	
QINGLONG		HU	N	Y	16901 LAKESIDE HILLS CT	OMAHA	NE	681302318	0270	8008312402	0000000000	PTH	Pathology	MD	ENGLISH	
WILLIAM	J	HUNTER III	N	Y	800 MERCY DR	COUNCIL BLUFFS	IA	515033128	0770	7123285215	0000000000	PTH	Pathology	MD	ENGLISH	
WILLIAM	J	HUNTER III	N	Y	800 MERCY DR	COUNCIL BLUFFS	IA	515033128	0770	7123285215	0000000000	PTH	Pathology	MD	ENGLISH	
WILLIAM	J	HUNTER III	N	Y	11111 S 84TH ST	PAPILLION	NE	680464122	0760	4025722320	0000000000	PTH	Pathology	MD	ENGLISH	

WILLIAM	J	HUNTER III	N	Y	11111 S 84TH ST	PAPILLION	NE	680464122	0760	4025722320	0000000000	PTH	Pathology	MD	ENGLISH	
WILLIAM	J	HUNTER III	N	Y	6901 N 72ND ST	OMAHA	NE	681221709	0270	4025722320	0000000000	PTH	Pathology	MD	ENGLISH	
WILLIAM	J	HUNTER III	N	Y	6901 N 72ND ST	OMAHA	NE	681221709	0270	4025722320	0000000000	PTH	Pathology	MD	ENGLISH	
WILLIAM	J	HUNTER III	N	Y	4955 F ST	OMAHA	NE	681171408	0270	4027175227	4027175231	PTH	Pathology	MD	ENGLISH	
WILLIAM	J	HUNTER III	N	Y	4955 F ST	OMAHA	NE	681171408	0270	4027175227	4027175231	PTH	Pathology	MD	ENGLISH	
WILLIAM	J	HUNTER III	N	Y	7500 MERCY RD	OMAHA	NE	681242319	0270	4023986187	4027175222	PTH	Pathology	MD	ENGLISH	
WILLIAM	J	HUNTER III	N	Y	7500 MERCY RD	OMAHA	NE	681242319	0270	4023986187	4027175222	PTH	Pathology	MD	ENGLISH	
WILLIAM	J	HUNTER III	N	Y	16901 LAKESIDE HILLS CT	OMAHA	NE	681302318	0270	8008312402	0000000000	PTH	Pathology	MD	ENGLISH	
WILLIAM	J	HUNTER III	N	Y	16901 LAKESIDE HILLS CT	OMAHA	NE	681302318	0270	8008312402	0000000000	PTH	Pathology	MD	ENGLISH	
ZORAN		GATALICA	N	Y	800 MERCY DR	COUNCIL BLUFFS	IA	515033128	0770	7123285215	0000000000	PTH	Pathology	MD	ENGLISH	
ZORAN		GATALICA	N	Y	800 MERCY DR	COUNCIL BLUFFS	IA	515033128	0770	7123285215	0000000000	PTH	Pathology	MD	ENGLISH	
ZORAN		GATALICA	N	Y	11111 S 84TH ST	PAPILLION	NE	680464122	0760	4025722320	0000000000	PTH	Pathology	MD	ENGLISH	
ZORAN		GATALICA	N	Y	11111 S 84TH ST	PAPILLION	NE	680464122	0760	4025722320	0000000000	PTH	Pathology	MD	ENGLISH	
ZORAN		GATALICA	N	Y	6901 N 72ND ST	OMAHA	NE	681221709	0270	4025722320	0000000000	PTH	Pathology	MD	ENGLISH	
ZORAN		GATALICA	N	Y	6901 N 72ND ST	OMAHA	NE	681221709	0270	4025722320	0000000000	PTH	Pathology	MD	ENGLISH	
ZORAN		GATALICA	N	Y	4955 F ST	OMAHA	NE	681171408	0270	4027175227	4027175231	PTH	Pathology	MD	ENGLISH	
ZORAN		GATALICA	N	Y	4955 F ST	OMAHA	NE	681171408	0270	4027175227	4027175231	PTH	Pathology	MD	ENGLISH	
ZORAN		GATALICA	N	Y	7500 MERCY RD	OMAHA	NE	681242319	0270	4023986187	4027175222	PTH	Pathology	MD	ENGLISH	
ZORAN		GATALICA	N	Y	7500 MERCY RD	OMAHA	NE	681242319	0270	4023986187	4027175222	PTH	Pathology	MD	ENGLISH	
ZORAN		GATALICA	N	Y	16901 LAKESIDE HILLS CT	OMAHA	NE	681302318	0270	8008312402	0000000000	PTH	Pathology	MD	ENGLISH	
ZORAN		GATALICA	N	Y	16901 LAKESIDE HILLS CT	OMAHA	NE	681302318	0270	8008312402	0000000000	PTH	Pathology	MD	ENGLISH	
POONAM		SHARMA	N	Y	800 MERCY DR	COUNCIL BLUFFS	IA	515033128	0770	7123285215	0000000000	PTH	Pathology	MD	ENGLISH	
POONAM		SHARMA	N	Y	800 MERCY DR	COUNCIL BLUFFS	IA	515033128	0770	7123285215	0000000000	PTH	Pathology	MD	ENGLISH	
POONAM		SHARMA	N	Y	11111 S 84TH ST	PAPILLION	NE	680464122	0760	4025722320	0000000000	PTH	Pathology	MD	ENGLISH	
POONAM		SHARMA	N	Y	11111 S 84TH ST	PAPILLION	NE	680464122	0760	4025722320	0000000000	PTH	Pathology	MD	ENGLISH	
POONAM		SHARMA	N	Y	6901 N 72ND ST	OMAHA	NE	681221709	0270	4025722320	0000000000	PTH	Pathology	MD	ENGLISH	
POONAM		SHARMA	N	Y	6901 N 72ND ST	OMAHA	NE	681221709	0270	4025722320	0000000000	PTH	Pathology	MD	ENGLISH	
POONAM		SHARMA	N	Y	4955 F ST	OMAHA	NE	681171408	0270	4027175227	4027175231	PTH	Pathology	MD	ENGLISH	
POONAM		SHARMA	N	Y	4955 F ST	OMAHA	NE	681171408	0270	4027175227	4027175231	PTH	Pathology	MD	ENGLISH	
POONAM		SHARMA	N	Y	7500 MERCY RD	OMAHA	NE	681242319	0270	4023986187	4027175222	PTH	Pathology	MD	ENGLISH	
POONAM		SHARMA	N	Y	7500 MERCY RD	OMAHA	NE	681242319	0270	4023986187	4027175222	PTH	Pathology	MD	ENGLISH	
POONAM		SHARMA	N	Y	16901 LAKESIDE HILLS CT	OMAHA	NE	681302318	0270	8008312402	0000000000	PTH	Pathology	MD	ENGLISH	
POONAM		SHARMA	N	Y	16901 LAKESIDE HILLS CT	OMAHA	NE	681302318	0270	8008312402	0000000000	PTH	Pathology	MD	ENGLISH	
SUBODH	M	LELE	N	Y	987400 NEBRASKA MEDICAL CTR	OMAHA	NE	681987400	0270	4025599800	0000000000	PTH	Pathology	MD	ENGLISH	
LISA		TYLER	N	Y	601 N 30TH ST STE 2400	OMAHA	NE	681312137	0270	4024494630	4024495252	PTH	Pathology	MD	ENGLISH	
LISA		TYLER	N	Y	651 N 27 ST CRISS 1 RM 383	OMAHA	NE	681780001	0270	4022801895	0000000000	PTH	Pathology	MD	ENGLISH	
HARRY		CHUNG	N	Y	933 E PIERCE ST	COUNCIL BLUFFS	IA	515034626	0770	7123966311	7123964389	PTH	Pathology	MD	ENGLISH	KOR
AUDREY	J	LAZENBY	N	Y	2727 S 144TH ST STE 250	OMAHA	NE	681445236	0270	4027785420	0000000000	PTH	Pathology	MD	ENGLISH	
AUDREY	J	LAZENBY	N	Y	EMILE @ 42ND ST	OMAHA	NE	681980001	0270	4025594186	0000000000	PTH	Pathology	MD	ENGLISH	
JOHN	D	GENTRY	N	Y	8303 DODGE ST	OMAHA	NE	681144108	0270	4023544540	4023544535	PTH	Pathology	MD	ENGLISH	
MARC	R	HAPKE	N	Y	909 N 96TH ST STE 201	OMAHA	NE	681142508	0270	4023304555	4023304626	PTH	Pathology	MD	ENGLISH	
MARC	R	HAPKE	N	Y	11623 ARBOR ST STE 102	OMAHA	NE	681442996	0270	4023304555	4023304626	PTH	Pathology	MD	ENGLISH	
KERRY		BERNAL	N	Y	4545 R ST STE 100	LINCOLN	NE	685033799	0540	4024654545	4024653621	PTH	Pathology	MD	ENGLISH	
CAISHU		DENG	N	Y	601 N 30 ST	OMAHA	NE	681312137	0270	4024494630	4023424210	PTH	Pathology	MD	ENGLISH	
HINA		NAUSHAD	N	Y	601 N 30TH ST	OMAHA	NE	681312137	0270	4024494630	4024495252	PTH	Pathology	MD	ENGLISH	
HINA		NAUSHAD	N	Y	651 N 27TH ST CRISS 1 RM 211	OMAHA	NE	681780001	0270	4022801895	0000000000	PTH	Pathology	MD	ENGLISH	
WAI		CHOI	N	Y	EMILE @ 42ND ST	OMAHA	NE	681985400	0270	4025594186	0000000000	PTH	Pathology	MD	ENGLISH	
SYED		KAZMI	N	Y	EMILE @ 42ND ST	OMAHA	NE	681980001	0270	4025594186	4025596018	PTH	Pathology	MD	ENGLISH	
HINA		NAUSHAD	N	Y	4955 F ST	OMAHA	NE	681171408	0270	4023986187	4027175231	PTH	Pathology	MD	ENGLISH	
QINGMEI		XIE	N	Y	4955 F ST	OMAHA	NE	681171408	0270	4027175227	0000000000	PTH	Pathology	MD	ENGLISH	
CAISHU		DENG	N	Y	651 N 27TH ST	OMAHA	NE	681780023	0270	4022801895	0000000000	PTH	Pathology	MD	ENGLISH	
QINGMEI		XIE	N	Y	6901 N 72ND ST	OMAHA	NE	681221709	0270	4025722121	0000000000	PTH	Pathology	MD	ENGLISH	
QINGMEI		XIE	N	Y	800 MERCY RD	COUNCIL BLUFFS	IA	515033128	0770	7123285000	0000000000	PTH	Pathology	MD	ENGLISH	
QINGMEI		XIE	N	Y	16901 LAKESIDE HILLS CT	OMAHA	NE	681302318	0270	4027178000	0000000000	PTH	Pathology	MD	ENGLISH	
QINGMEI		XIE	N	Y	16901 LAKESIDE HILLS CT	OMAHA	NE	681302318	0270	4027178000	0000000000	PTH	Pathology	MD	ENGLISH	
QINGMEI		XIE	N	Y	11111 S 84TH ST	OMAHA	NE	680464122	0760	4025933000	0000000000	PTH	Pathology	MD	ENGLISH	
QINGMEI		XIE	N	Y	7500 MERCY RD	OMAHA	NE	681242319	0270	4023986060	0000000000	PTH	Pathology	MD	ENGLISH	
HINA		NAUSHAD	N	Y	6901 N 72ND ST	OMAHA	NE	681221709	0270	4027172875	0000000000	PTH	Pathology	MD	ENGLISH	
HINA		NAUSHAD	N	Y	800 MERCY RD	COUNCIL BLUFFS	IA	515033128	0770	7123285000	0000000000	PTH	Pathology	MD	ENGLISH	
HINA		NAUSHAD	N	Y	16901 LAKESIDE HILLS CT	OMAHA	NE	681302318	0270	4027178000	0000000000	PTH	Pathology	MD	ENGLISH	
HINA		NAUSHAD	N	Y	11111 S 84TH ST	OMAHA	NE	680464122	0760	4027172875	0000000000	PTH	Pathology	MD	ENGLISH	
HINA		NAUSHAD	N	Y	7500 MERCY RD	OMAHA	NE	681242319	0270	4023986187	4023985571	PTH	Pathology	MD	ENGLISH	
KIRK	W	FOSTER	N	Y	EMILE @ 42ND ST	OMAHA	NE	681980001	0270	4025594186	0000000000	PTH	Pathology	MD	ENGLISH	
QINGMEI		XIE	N	Y	651 N 27TH ST CRISS 1 RM 211	OMAHA	NE	681780001	0270	4022801895	0000000000	PTH	Pathology	MD	ENGLISH	
QINGMEI		XIE	N	Y	601 N 30TH ST STE 2400	OMAHA	NE	681312137	0270	4024494630	4024495252	PTH	Pathology	MD	ENGLISH	
SUSAN	K	REPERTINGER	N	Y	601 N 30TH ST STE 2400	OMAHA	NE	681312137	0270	4024494630	4024495252	PTH	Pathology	MD	ENGLISH	
SUSAN	K	REPERTINGER	N	Y	651 N 27TH ST CRISS 1 RM 382	OMAHA	NE	681780001	0270	4022801895	0000000000	PTH	Pathology	MD	ENGLISH	
SUSAN	K	REPERTINGER	N	Y	651 N 27TH ST CRISS 1 RM 382	OMAHA	NE	681780001	0270	4022801895	0000000000	PTH	Pathology	MD	ENGLISH	
CHRISTINE	P	HANS	N	Y	8303 DODGE ST	OMAHA	NE	681144108	0270	4023544540	4023544535	PTH-D	Dermatopathology	MD	ENGLISH	
CHRISTINE	P	HANS	N	Y	10060 REGENCY CIRCLE	OMAHA	NE	681143732	0270	4023541372	4023547328	PTH	Pathology	MD	ENGLISH	
SHANE	K	KOHL	N	Y	8303 DODGE ST	OMAHA	NE	681144108	0270	4023544540	4023544535	PTH	Pathology	MD	ENGLISH	
KENI		GU	N	Y	EMILE @ 42ND ST	OMAHA	NE	681984030	0270	4025594186	4025596018	PTH	Pathology	MD	ENGLISH	
GEOFFREY	A	TALMON	N	Y	EMILE @ 42ND ST	OMAHA	NE	681983135	0270	4025594186	4025596018	PTH-AC	Anatomic & Clinical Pathology	MD	ENGLISH	

JILL		HAGENKORD	N	Y	601 N 30TH ST	OMAHA	NE	681312137	0270	4024494630	4024495252	PTH	Pathology	MD	ENGLISH		
JILL		HAGENKORD	N	Y	651 N 27TH ST CRISS 111 RM 382	OMAHA	NE	681780001	0270	4022801895	0000000000	PTH	Pathology	MD	ENGLISH		
ALEXANDER		PEDERSON	N	Y	601 N 30 ST	OMAHA	NE	681312137	0270	4024494630	4024495252	PTH	Pathology	MD	ENGLISH		
ALEXANDER		PEDERSON	N	Y	651 N 27TH ST CRISS 111 RM 382	OMAHA	NE	681780001	0270	4022801895	0000000000	PTH	Pathology	MD	ENGLISH		
PAUL	R	SPENCE	N	Y	EMILE @ 42ND ST	OMAHA	NE	681980001	0270	4025594186	4025596018	PTH-AC	Anatomic & Clinical Pathology	MD	ENGLISH		
JONATHAN	W	ROUSE	N	Y	7500 MERCY RD	OMAHA	NE	681242319	0270	4027172875	0000000000	PTH	Pathology	MD	ENGLISH		
JONATHAN	W	ROUSE	N	Y	6901 N 72ND ST	OMAHA	NE	681221709	0270	4023985615	0000000000	PTH	Pathology	MD	ENGLISH		
PAUL	N	MEYER	N	Y	EMILE @ 42ND ST	OMAHA	NE	681983135	0270	4025594186	4025596018	PTH-AC	Anatomic & Clinical Pathology	MD	ENGLISH		
JIRI	B	BEDRNICEK	N	Y	8303 DODGE ST	OMAHA	NE	681034108	0270	4023544540	4023544535	PTH	Pathology	MD	ENGLISH		
RONALD	I	KIRSCHNER	N	Y	EMILE & 42ND ST	OMAHA	NE	681980001	0270	4025594020	4025598333	PTH	Pathology	MD	ENGLISH		
MANJIRI	S	LELE	N	Y	4545 R ST STE 100	LINCOLN	NE	685033799	0540	4024654545	0000000000	PTH	Pathology	MD	ENGLISH		
ALLISON	M	CUSHMAN-VOKOUN	N	Y	EMILE & 42ND ST	OMAHA	NE	681980001	055	4025594186	4025596018	PTH	Pathology	MD	ENGLISH		
CHHANDRA		BEWTRA	N	Y	601 N 30TH ST STE 2467	OMAHA	NE	681312137	0270	4024494942	0000000000	PTH	Pathology	MD	ENGLISH		
RICHARD	J	BALTARO	N	Y	601 N 30TH ST STE 2468	OMAHA	NE	681312137	0270	4024494646	4022805247	PTH	Pathology	MD	ENGLISH		
ELLEN	E	RUPP	Y	Y	555 N 30TH ST	OMAHA	NE	681312136	0270	4024986540	4024986638	P	PEDIATRICS	MD	ENGLISH		
MICHAEL	L	GRUSH	Y	Y	555 N 30TH ST	OMAHA	NE	681312136	0270	4024986540	4024986638	P	PEDIATRICS	MD	ENGLISH		
PHILIP	W	MEYER	Y	N	201 RIDGE ST STE 314	COUNCIL BLUFFS	IA	515034643	0770	7123220253	7123225273	P	PEDIATRICS	MD	ENGLISH		
JOSEPH	R	ELLISON	Y	Y	12808 AUGUSTA AVE	OMAHA	NE	681443733	0270	4023305690	4023305689	P	PEDIATRICS	MD	ENGLISH		
PHILIP	G	ITKIN	Y	Y	12808 AUGUSTA AVE	OMAHA	NE	681443733	0270	4023305690	4023305689	P	PEDIATRICS	MD	ENGLISH		
DENNIS	S	JONES	Y	Y	1 EDMUNDSON PL STE 310	COUNCIL BLUFFS	IA	515034658	0770	7123964310	7123964180	P	PEDIATRICS	MD	ENGLISH		
AILAN	D	KOBAYASHI	Y	Y	401 E GOLD COAST RD STE 325	PAPILLION	NE	680464194	0760	4025921700	4025923335	P	PEDIATRICS	MD	ENGLISH	FRE	VIE
MICHAEL	A	SCHMIDT	N	Y	7111 A ST STE 100	LINCOLN	NE	685104283	0540	4024845437	4024845438	P	PEDIATRICS	MD	ENGLISH		
PATRICIA	S	HAMMETT	N	Y	555 N 30TH ST	OMAHA	NE	681312136	0270	4024986540	4024986562	P	PEDIATRICS	MD	ENGLISH		
ANDREA	J	STEENSON	N	Y	8200 DODGE ST STE 220	OMAHA	NE	681144113	0270	4029553841	0000000000	P	PEDIATRICS	MD	ENGLISH		
RICHARD	F	OLNEY	N	Y	600 S 42ND ST	OMAHA	NE	681981023	0270	4025596750	4025597341	P	PEDIATRICS	MD	ENGLISH		
PAUL	H	SAMMUT	N	N	EMILE AT 42ND ST	OMAHA	NE	681982045	0270	4025596275	4025597062	P	PEDIATRICS	MD	ENGLISH		
ANN	H	OLNEY	N	N	EMILE @ 42ND ST	OMAHA	NE	681980001	0270	4025596402	0000000000	P	PEDIATRICS	MD	ENGLISH		
JO	A	KINBERG	Y	N	1520 S 70TH ST STE 200	LINCOLN	NE	685061566	0540	4024890800	4024896803	P	PEDIATRICS	MD	ENGLISH		
MARK	J	DOMET	Y	Y	14080 BOYSTOWN HOSPITAL RD	BOYS TOWN	NE	680107513	0270	4027786960	0000000000	P	PEDIATRICS	MD	ENGLISH		
DONALD	M	UZENDOSKI	Y	Y	2801 S 88TH ST	OMAHA	NE	681243056	0270	4023917684	4023918991	P	PEDIATRICS	MD	ENGLISH		
JILL	S	REEL	Y	Y	14080 BOYSTOWN HOSPITAL RD	BOYS TOWN	NE	680107513	0270	4027786960	0000000000	P	PEDIATRICS	MD	ENGLISH		
MANJU	L	PATNEY	Y	Y	2206 LONGO DR STE 210	BELLEVUE	NE	680052977	0760	4022925594	4022925832	P	PEDIATRICS	MD	ENGLISH	HIN	
TERRY	N	WOOLDRIDGE	N	Y	220 E 22ND ST	FREMONT	NE	680252606	0260	4027275500	4027276047	P	PEDIATRICS	MD	ENGLISH		
ROBERT	D	WOODFORD	Y	N	9202 W DODGE RD STE 101	OMAHA	NE	681143318	0270	4029557500	4029557524	P	PEDIATRICS	MD	ENGLISH		
DAWN	M	GARY	Y	Y	9202 W DODGE RD STE 101	OMAHA	NE	681143318	0270	4029557500	4029557524	P	PEDIATRICS	MD	ENGLISH		
BETSY	J	STEPHENSON	Y	Y	16909 Q ST	OMAHA	NE	681351521	0270	4029557575	4029557555	P	PEDIATRICS	MD	ENGLISH		
JANE	M	CARNAZZO	Y	Y	4224 S 50TH ST	OMAHA	NE	681171332	0270	4029557474	4022957476	P	PEDIATRICS	MD	ENGLISH		
SUSAN	C	HOLLINS	N	N	5050 AMES AVE	OMAHA	NE	681042323	0270	4025952280	4025599840	P	PEDIATRICS	MD	ENGLISH		
SUSAN	C	HOLLINS	N	Y	5050 AMES AVE	OMAHA	NE	681042323	0270	4025952280	4025599840	P	PEDIATRICS	MD	ENGLISH		
NANCY	E	KNOWLES	N	N	8401 W DODGE RD STE 280	OMAHA	NE	681143493	0270	4029556876	4029556880	P	PEDIATRICS	MD	ENGLISH		
JENNIFER	A	SMITH	Y	N	14421 DUPONT CT	OMAHA	NE	681442100	0270	4029557222	4029557250	P	PEDIATRICS	MD	ENGLISH		
LAURA	W	NIELSEN	Y	N	110 N 175TH ST STE 1000	OMAHA	NE	681180000	0270	4029555437	0000000000	P	PEDIATRICS	MD	ENGLISH		
MARY		MIKULS	Y	N	110 N 175TH ST STE 1000	OMAHA	NE	681180000	0270	4029555437	0000000000	P	PEDIATRICS	MD	ENGLISH		
JOHN	C	MOORE	Y	N	110 N 175TH ST STE 1000	OMAHA	NE	681180000	0270	4029555437	0000000000	P	PEDIATRICS	MD	ENGLISH		
NANCY	L	VANDERSLUIS	Y	Y	14080 BOYSTOWN HOSPITAL RD	BOYS TOWN	NE	680107513	0270	4027786960	0000000000	P	PEDIATRICS	MD	ENGLISH		
PATRICIA	S	HAMMETT	Y	Y	14080 BOYSTOWN HOSPITAL RD	BOYS TOWN	NE	680107513	0270	4027786960	0000000000	P	PEDIATRICS	MD	ENGLISH		
STACIE	R	BLEICHER	Y	N	7441 O ST STE 303	LINCOLN	NE	685102466	0540	4024836036	4024836294	P	PEDIATRICS	MD	ENGLISH		
STACIE	R	BLEICHER	Y	N	7441 O ST STE 303	LINCOLN	NE	685102466	0540	4024836036	4024836294	P	PEDIATRICS	MD	ENGLISH		
MICHELLE	B	PETERSEN	Y	N	7441 O ST STE 303	LINCOLN	NE	685102466	0540	4024836036	4024836294	P	PEDIATRICS	MD	ENGLISH		
LEWIS		FISHER JR	N	Y	10060 REGENCY CIR	OMAHA	NE	681143732	0270	4023541325	4023541301	P	PEDIATRICS	MD	ENGLISH		
GREGORY	C	SEVERSON	Y	Y	16120 W DODGE RD	OMAHA	NE	681182049	0270	4023540620	4023540611	P	PEDIATRICS	MD	ENGLISH		
KAREN	K	MEYER	Y	Y	10060 REGENCY CIR	OMAHA	NE	681143732	0270	4023541500	4023541323	P	PEDIATRICS	MD	ENGLISH		
AMY	E	LACROIX	Y	N	EMILE AT 42ND ST	OMAHA	NE	681980001	0270	4025594208	4025597929	P	PEDIATRICS	MD	ENGLISH		
AMY	E	LACROIX	Y	Y	EMILE AT 42ND ST	OMAHA	NE	681980001	0270	4025594208	4025597929	P	PEDIATRICS	MD	ENGLISH		
JOHN	N	WALBURN	Y	Y	EMILE @ 42ND ST	OMAHA	NE	681980001	0270	4025594208	4025597929	P	PEDIATRICS	MD	ENGLISH		
E		OKORUWA	Y	Y	715 HARMONY ST FL 2	COUNCIL BLUFFS	IA	515033147	0770	7123288500	7123252445	P	PEDIATRICS	MD	ENGLISH		
ANN	B	RUSSELL	Y	Y	2801 S 88TH ST	OMAHA	NE	681243056	0270	4023917684	4023918991	P	PEDIATRICS	MD	ENGLISH		
CATHY	H	HUDSON	Y	Y	601 N 30TH ST STE 6820	OMAHA	NE	681312137	0270	4022804580	4022804159	P	PEDIATRICS	MD	ENGLISH		
KENTON	R	AMSTUTZ	Y	Y	11109 S 84TH ST STE 1820	PAPILLION	NE	680464123	0760	4028270636	4028272149	P	PEDIATRICS	DO	ENGLISH		
ANN	H	OLNEY	N	Y	555 N 30TH ST	OMAHA	NE	681312136	0270	4024986511	0000000000	P	PEDIATRICS	MD	ENGLISH		
ALKA		DESAI	Y	Y	13808 W MAPLE RD STE 100	OMAHA	NE	681646231	0270	4029553000	4029557055	P	PEDIATRICS	MD	ENGLISH		
JOSEPH	G	STRALEY	Y	N	13808 W MAPLE RD STE 100	OMAHA	NE	681646231	0270	4029953000	4029557055	P	PEDIATRICS	MD	ENGLISH		
KENT	W	KRONBERG	Y	N	13808 W MAPLE RD STE 100	OMAHA	NE	681646231	0270	4029553000	4029957055	P	PEDIATRICS	MD	ENGLISH		
EMILIO	A	ARISPE	Y	Y	10060 REGENCY CIR	OMAHA	NE	681143732	0270	4023541325	4023541301	P	PEDIATRICS	MD	ENGLISH		
MICHAEL	J	WILCZEWSKI	Y	Y	16909 Q ST	OMAHA	NE	681351521	0270	4029557575	4029557555	P	PEDIATRICS	MD	ENGLISH		
CICERO	M	CALDERON	Y	Y	14421 DUPONT CT	OMAHA	NE	681442100	0270	4029557222	4029557250	P	PEDIATRICS	MD	ENGLISH		
CICERO	M	CALDERON	Y	Y	14421 DUPONT CT	OMAHA	NE	681442100	0270	4029557222	4029557250	P	PEDIATRICS	MD	ENGLISH		
MICHAEL	J	MOORE	Y	N	119 N 51ST ST STE 201	OMAHA	NE	681322867	0270	4029557676	4029557679	P	PEDIATRICS	MD	ENGLISH		
ANDREA	J	STEENSON	N	Y	601 N 30TH ST STE 6820	OMAHA	NE	681312137	0270	4022804580	4022804159	P	PEDIATRICS	MD	ENGLISH		
JILLYN	A	KRATOCHVIL	Y	N	601 N 30TH ST STE 6820	OMAHA	NE	681312137	0270	4024495959	0000000000	P	PEDIATRICS	MD	ENGLISH		
GREGORY	T	PENNY	Y	Y	2801 S 88TH ST	OMAHA	NE	681243056	0270	4023917684	4023918991	P	PEDIATRICS	MD	ENGLISH		

CHITRITA	G	ROY	Y	Y	404 W MISSION AVE STE A	BELLEVUE	NE	680055173	0760	4029915437	4029915497	P	PEDIATRICS	MD	ENGLISH	BEN	SPA
BRENT	A	WILLMAN	Y	N	6041 VILLAGE DR STE 150	LINCOLN	NE	685165774	0540	4024231900	4024235991	P	PEDIATRICS	MD	ENGLISH		
ANDREW	J	MAXWELL	Y	Y	1 EDMUNDSON PL STE 310	COUNCIL BLUFFS	IA	515034658	0770	7123964310	7123964217	P	PEDIATRICS	MD	ENGLISH		
STEVEN	S	SINDELAR	Y	Y	11507 S 42ND ST STE 101	BELLEVUE	NE	681236006	0760	4029557600	4029557601	P	PEDIATRICS	MD	ENGLISH		
MONIQUE	L	MACKLEM	Y	Y	11507 S 42ND ST	BELLEVUE	NE	681236006	0760	4029557600	4029557601	P	PEDIATRICS	MD	ENGLISH		
STEPHEN	R	RUSSELL	Y	N	3262 SALT CREEK CIR	LINCOLN	NE	685044761	0540	4024655600	4023276074	P	PEDIATRICS	MD	ENGLISH	SPA	
BRADFORD	A	BRABEC	Y	N	8201 NORTHWOODS DR	LINCOLN	NE	685053092	0540	4024655600	4023276074	P	PEDIATRICS	MD	ENGLISH	SPA	
SHERYL	L	PITNER	Y	Y	EMILE AT 42ND ST	OMAHA	NE	681980001	0270	4025594208	4025599840	P	PEDIATRICS	MD	ENGLISH		
ROBERT	K	KOCH	Y	N	1520 S 70TH ST	LINCOLN	NE	685061566	0540	4024890800	4024896803	P	PEDIATRICS	MD	ENGLISH		
LISA	L	WHITCOMB	N	N	5908 S 142ND ST	OMAHA	NE	681372800	0270	4023541925	4023541910	P	PEDIATRICS	MD	ENGLISH		
AKHTAR	M	NIAZI	Y	N	3901 PINE LAKE RD STE 210	LINCOLN	NE	685165497	0540	4024655600	4023276074	P	PEDIATRICS	MD	ENGLISH	SPA	
SUE		SPRINGMAN	Y	N	8201 NORTHWOODS DR	LINCOLN	NE	685053092	0540	4024655600	4023276074	P	PEDIATRICS	MD	ENGLISH	SPA	
SUE		SPRINGMAN	Y	N	8201 NORTHWOODS DR	LINCOLN	NE	685053092	0540	4024655600	4023276074	P	PEDIATRICS	MD	ENGLISH	SPA	
JOHN	J	VANN	Y	Y	12808 AUGUSTA AVE	OMAHA	NE	681443733	0270	4023305690	4023305689	P	PEDIATRICS	MD	ENGLISH		
GREGORY	C	SEVERSON	N	Y	10060 REGENCY CIR	OMAHA	NE	681143727	0270	4023541500	4023541323	P	PEDIATRICS	MD	ENGLISH		
LISA	L	WHITCOMB	N	Y	10060 REGENCY CIR	OMAHA	NE	681143732	0270	4023541500	4023541323	P	PEDIATRICS	MD	ENGLISH		
KAREN	K	MEYER	Y	N	16120 W DODGE RD STE 114	OMAHA	NE	681182049	0270	4023540620	4023540611	P	PEDIATRICS	MD	ENGLISH		
DAVID	A	FINKEN	Y	Y	EMILE AT 42ND ST	OMAHA	NE	681980001	0270	4025594208	4025597929	P	PEDIATRICS	MD	ENGLISH		
TINA	R	SCOTT-MORDHORST	N	Y	1938 E HIGHWAY 34	PLATTSMOUTH	NE	680485676	0120	4022966009	4022966202	P	PEDIATRICS	MD	ENGLISH		
MADELEINE		MACDONALD	N	Y	2350 N CLARKSON ST	FREMONT	NE	680252312	0260	4027532900	4027532926	P	PEDIATRICS	MD	ENGLISH	SPA	
MICHELLE	E	WALSH	Y	N	1520 S 70TH ST STE 200	LINCOLN	NE	685061566	0540	4024890800	4024896803	P	PEDIATRICS	MD	ENGLISH		
LAURA	E	WILWERDING	N	Y	1938 E HIGHWAY 34	PLATTSMOUTH	NE	680485676	0120	4022966009	4022966202	P	PEDIATRICS	MD	ENGLISH		
CHANDRIKA		RIZAL	Y	Y	16909 Q ST	OMAHA	NE	681351521	0270	4029557575	4029557555	P	PEDIATRICS	MD	ENGLISH		
ANNA	L	LAVEDAN	Y	Y	10105 MAPLE ST	OMAHA	NE	681345554	0270	4025723140	4025723148	P	PEDIATRICS	MD	ENGLISH		
SHEILA	M	ISAACSON	N	N	11507 S 42ND ST STE 101	BELLEVUE	NE	681236006	0760	4022912266	0000000000	P	PEDIATRICS	MD	ENGLISH		
MELINDA	L	WINTERSCHEID	Y	Y	2801 S 88TH ST	OMAHA	NE	681243056	0270	4023917684	4023918991	P	PEDIATRICS	MD	ENGLISH		
SCOTT	A	APPLEGATE	Y	N	3262 SALT CREEK CIR	LINCOLN	NE	685044761	0540	4024655600	4023276074	P	PEDIATRICS	MD	ENGLISH	SPA	
DAVID	J	KAUFMAN	Y	Y	13808 W MAPLE RD STE 100	OMAHA	NE	681646231	0270	4023543000	4029957055	P	PEDIATRICS	MD	ENGLISH		
DAVID	J	KAUFMAN	Y	N	13808 W MAPLE RD STE 100	OMAHA	NE	681646231	0270	4023543000	4029957055	P	PEDIATRICS	MD	ENGLISH		
KARI	A	KRENZER	Y	N	110 N 175TH ST STE 1000	OMAHA	NE	681180000	0270	4029555437	0000000000	P	PEDIATRICS	MD	ENGLISH		
KRISTINE	L	MCVEA	Y	Y	4920 S 30TH ST STE 103	OMAHA	NE	681071656	0270	4027344110	4027343990	P	PEDIATRICS	MD	ENGLISH	SPA	
KRISTINE	L	MCVEA	Y	Y	4920 S 30TH ST STE 103	OMAHA	NE	681071656	0270	4027344110	4027343990	P	PEDIATRICS	MD	ENGLISH	SPA	
PATRICIA	A	SEIVERT	Y	Y	EMILE AT 42ND ST	OMAHA	NE	681987630	0270	4025594208	4025597929	P	PEDIATRICS	MD	ENGLISH		
ANTHONY	K	YAGHMOUR	Y	Y	601 N 30TH ST STE 6820	OMAHA	NE	681312137	0270	4022804580	4022804159	P	PEDIATRICS	MD	ENGLISH		
AMY	J	PINKALL HOLST	N	Y	8200 DODGE ST	OMAHA	NE	681144113	0270	4029555400	0000000000	P	PEDIATRICS	MD	ENGLISH		
AMY	J	HOLST	N	N	601 N 30TH ST STE 6820	OMAHA	NE	681312137	0270	4022804580	4022804159	P	PEDIATRICS	MD	ENGLISH		
ARCHANA		CHATTERJEE	N	N	EMILE @ 42ND ST	OMAHA	NE	681980001	0270	9999999999	4029553820	P	PEDIATRICS	MD	ENGLISH		
		CHILDRENS PHYSICIANS	N	Y	9202 W DODGE RD STE 101	OMAHA	NE	681143318	0270	4023977337	0000000000	P	PEDIATRICS	MD	ENGLISH		
KENTON	R	AMSTUTZ	N	Y	14080 BOYSTOWN HOSPITAL RD	BOYS TOWN	NE	680107513	0270	4027786900	0000000000	P	PEDIATRICS	DO	ENGLISH		
KENTON	R	AMSTUTZ	N	Y	2801 S 88TH ST	OMAHA	NE	681243056	0270	4023917684	4025969977	P	PEDIATRICS	DO	ENGLISH		
KENTON	R	AMSTUTZ	N	Y	7710 MERCY RD STE 202	OMAHA	NE	681242372	0270	4023438585	4023438586	P	PEDIATRICS	MD	ENGLISH		
GINA		DIRENZO-COFFEY	N	Y	555 N 30TH ST	OMAHA	NE	681312136	0270	4024986540	4022804159	P	PEDIATRICS	MD	ENGLISH		
GINA		DIRENZO-COFFEY	N	Y	14080 BOYSTOWN HOSPITAL RD	BOYS TOWN	NE	680107513	0270	4027786900	0000000000	P	PEDIATRICS	MD	ENGLISH		
GINA		DIRENZO-COFFEY	N	Y	2801 S 88TH ST	OMAHA	NE	681243056	0270	4023917684	4023918991	P	PEDIATRICS	MD	ENGLISH		
MARK	J	DOMET	N	Y	555 N 30TH ST	OMAHA	NE	681312136	0270	4024986540	4023332892	P	PEDIATRICS	MD	ENGLISH		
BRADFORD	A	BRABEC	N	Y	2355 SUPERIOR ST STE 103	LINCOLN	NE	685214139	0540	4024655600	0000000000	P	PEDIATRICS	MD	ENGLISH		
MARK	J	DOMET	N	Y	2801 S 88TH ST	OMAHA	NE	681243056	0270	4023917684	0000000000	P	PEDIATRICS	MD	ENGLISH		
		COMPLETE CHILDRENS HEALTH PC	N	Y	8201 NORTHWOODS DR	LINCOLN	NE	685053092	0540	4024655600	0000000000	P	PEDIATRICS	MD	ENGLISH		
ROBERT	C	DRVOL JR	Y	Y	6829 N 72ND ST STE 3100	OMAHA	NE	681221724	0270	4025723900	4025723793	P	PEDIATRICS	MD	ENGLISH		
MELINDA	L	WINTERSCHEID	Y	Y	555 N 30TH ST	OMAHA	NE	681312136	0270	4024986540	4023918991	P	PEDIATRICS	MD	ENGLISH		
MELINDA	L	WINTERSCHEID	N	Y	14080 BOYSTOWN HOSPITAL RD	BOYS TOWN	NE	680107513	0270	4027786900	0000000000	P	PEDIATRICS	MD	ENGLISH		
DONALD	M	UZENDOSKI	N	Y	555 N 30TH ST	OMAHA	NE	681312136	0270	4024986540	4024986562	P	PEDIATRICS	MD	ENGLISH		
DONALD	M	UZENDOSKI	N	Y	14080 BOYSTOWN HOSPITAL RD	BOYS TOWN	NE	680107513	0270	4027786900	0000000000	P	PEDIATRICS	MD	ENGLISH		
DONALD	M	UZENDOSKI	N	Y	7710 MERCY RD STE 202	OMAHA	NE	681242346	0270	4023919041	0000000000	P	PEDIATRICS	MD	ENGLISH		
ANN	B	RUSSELL	N	Y	555 N 30TH ST	OMAHA	NE	681312136	0270	4024986540	0000000000	P	PEDIATRICS	MD	ENGLISH		
ANN	B	RUSSELL	N	Y	14080 BOYSTOWN HOSPITAL RD	BOYS TOWN	NE	680107513	0270	4027786900	0000000000	P	PEDIATRICS	MD	ENGLISH		
JILL	S	REEL	Y	Y	555 N 30TH ST	OMAHA	NE	681312136	0270	4024986540	0000000000	P	PEDIATRICS	MD	ENGLISH		
GREGORY	T	PENNY	N	Y	555 N 30TH ST	OMAHA	NE	681312136	0270	4024986540	4024986562	P	PEDIATRICS	MD	ENGLISH		
GREGORY	T	PENNY	N	Y	14080 BOYSTOWN HOSPITAL RD	BOYS TOWN	NE	680107513	0270	4027786900	0000000000	P	PEDIATRICS	MD	ENGLISH		
PATRICIA	S	HAMMETT	N	Y	2801 S 88TH ST	OMAHA	NE	681243056	0270	4023917684	0000000000	P	PEDIATRICS	MD	ENGLISH		
MICHAEL	L	GRUSH	N	Y	14080 BOYSTOWN HOSPITAL RD	BOYS TOWN	NE	680107513	0270	4027786900	0000000000	P	PEDIATRICS	MD	ENGLISH		
MICHAEL	L	GRUSH	N	Y	2801 S 88TH ST	OMAHA	NE	681243056	0270	4023917684	0000000000	P	PEDIATRICS	MD	ENGLISH		
PATRICK	J	SPECHT	Y	Y	119 N 51ST ST STE 201	OMAHA	NE	681322867	0270	4029557676	4029557679	P	PEDIATRICS	MD	ENGLISH		
ELLEN	E	RUPP	N	N	14080 BOYSTOWN HOSPITAL RD	BOYS TOWN	NE	680107513	0270	4027786900	0000000000	P	PEDIATRICS	MD	ENGLISH		
ELLEN	E	RUPP	N	N	2801 S 88TH ST	OMAHA	NE	681243056	0270	4023917684	0000000000	P	PEDIATRICS	MD	ENGLISH		
ELLEN	E	RUPP	N	Y	2801 S 88TH ST	OMAHA	NE	681243056	0270	4023917684	0000000000	P	PEDIATRICS	MD	ENGLISH		
STEPHANIE	K	NEUHAUS	Y	Y	14421 DUPONT CT	OMAHA	NE	681442100	0270	4029557222	4029557250	P	PEDIATRICS	MD	ENGLISH		
BRADFORD	A	BRABEC	Y	N	3901 PINE LAKE RD STE 210	LINCOLN	NE	685165497	0540	4024655600	4023276074	P	PEDIATRICS	MD	ENGLISH	SPA	
KAROLINE	S	ANDERSON	Y	Y	16811 BURKE ST	OMAHA	NE	681182247	0270	4025737337	4026142314	P	PEDIATRICS	MD	ENGLISH		
TAMMI	L	CARSTENS	N	Y	8201 NORTHWOODS DR	LINCOLN	NE	685053092	0540	4024655600	4023276074	P	PEDIATRICS	PA	ENGLISH	SPA	

ARCHANA		CHATTERJEE	N	Y	2500 CALIFORNIA PLZ	OMAHA	NE	681780002	0270	4022805858	0000000000	P	PEDIATRICS	MD	ENGLISH	
ANN		BAUSCH	N	Y	119 N 51ST ST STE 201	OMAHA	NE	681322867	0270	4029557676	4029557679	P	PEDIATRICS	MD	ENGLISH	
THOMAS		ATTARD	N	N	EMILE @ 42ND ST	OMAHA	NE	681980001	0270	4025594208	4029554184	P-GE	PEDIATRIC GASTROENTEROLOGY	MD	ENGLISH	
LUKE		NORONHA	N	Y	8200 DODGE ST	OMAHA	NE	681144113	0270	4029555570	4029555575	P	PEDIATRICS	MD	ENGLISH	
CONCEPCION	C	ASHLEY	N	Y	5908 S 142ND ST	OMAHA	NE	681372800	0270	4023541925	4023541910	P	PEDIATRICS	MD	ENGLISH	
ALAN	G	FUSS	N	Y	8301 DODGE ST	OMAHA	NE	681144108	0270	4023905419	0000000000	P	PEDIATRICS	MD	ENGLISH	
KENTON	R	AMSTUTZ	N	Y	555 N 30TH ST	OMAHA	NE	681312136	0270	4024986540	4025969977	P	PEDIATRICS	DO	ENGLISH	
NANCY	L	VANDERSLUIS	Y	Y	555 N 30TH ST	OMAHA	NE	681312136	0270	4024986540	4024310269	P	PEDIATRICS	MD	ENGLISH	
ANN	H	OLNEY	N	N	412 S SADDLE CREEK RD	OMAHA	NE	681313707	0270	4025596402	4025599840	P	PEDIATRICS	MD	ENGLISH	
ANN	H	OLNEY	N	N	412 S SADDLE CREEK RD	OMAHA	NE	681313707	0270	4025596402	4025599840	P	PEDIATRICS	MD	ENGLISH	
JOSEPH	T	SNOW	N	Y	8200 DODGE ST	OMAHA	NE	681144113	0270	4029555400	4029553674	HPLST	Hospitalist	MD	ENGLISH	
CHARLES	J	SPRAGUE	Y	Y	2801 S 88TH ST	OMAHA	NE	681243056	0270	4023917684	0000000000	P	PEDIATRICS	MD	ENGLISH	
CHARLES	J	SPRAGUE	Y	Y	555 N 30TH ST	OMAHA	NE	681312136	0270	4024986511	0000000000	P	PEDIATRICS	MD	ENGLISH	
SCOTT	B	BOMGAARS	Y	Y	201 RIDGE ST STE 314	COUNCIL BLUFFS	IA	515034643	0770	7123965437	7123965440	P	PEDIATRICS	MD	ENGLISH	
LINDA	K	MATSON	N	Y	8200 DODGE ST	OMAHA	NE	681144113	0270	4029555150	4029555151	P	PEDIATRICS	MD	ENGLISH	
SCOTT	A	APPLEGATE	Y	N	8201 NORTHWOODS DR	LINCOLN	NE	685053092	0540	4024655600	4023276074	P	PEDIATRICS	MD	ENGLISH	SPA
SCOTT	A	APPLEGATE	Y	Y	8201 NORTHWOODS DR	LINCOLN	NE	685053092	0540	4024655600	4023276074	P	PEDIATRICS	MD	ENGLISH	SPA
JOHN	C	ANDRESEN	Y	Y	4224 S 50TH ST	OMAHA	NE	681171332	0270	4029557474	4029557476	P	PEDIATRICS	MD	ENGLISH	
ALICIA		CRUCE	Y	N	1520 S 70TH ST STE 200	LINCOLN	NE	685061566	0540	4024890800	4024896803	P	PEDIATRICS	MD	ENGLISH	
STACEY		FLEEK	Y	N	6041 VILLAGE DR STE 150	LINCOLN	NE	685165774	0540	4024231900	4024235991	P	PEDIATRICS	MD	ENGLISH	
STACEY		FLEEK	Y	N	6041 VILLAGE DR STE 150	LINCOLN	NE	685165774	0540	4024231900	4024235991	P	PEDIATRICS	MD	ENGLISH	
MEERA		VARMAN	N	N	601 N 30 ST	OMAHA	NE	681312137	0270	4022804580	4022801234	P	PEDIATRICS	MD	ENGLISH	
MEERA		VARMAN	N	Y	2500 CALIFORNIA PLZ	OMAHA	NE	681780002	0270	4022801230	0000000000	P	PEDIATRICS	MD	ENGLISH	
KODY		MOFFATT	Y	N	11507 S 42ND ST STE 101	BELLEVUE	NE	681236006	0760	4029557600	4029557601	P	PEDIATRICS	MD	ENGLISH	
MARA	P	PARADIS	N	Y	1414 S WASHINGTON	PAPILLION	NE	680464121	0760	4028274905	4025969977	P	PEDIATRICS	MD	ENGLISH	
MARA	P	PARADIS	N	Y	2801 S 88TH ST	OMAHA	NE	681243056	0270	4023917684	4023918991	P	PEDIATRICS	MD	ENGLISH	
KATHERINE	E	PENNY	Y	Y	2801 S 88TH ST	OMAHA	NE	681243056	0270	4023917684	4023918991	P	PEDIATRICS	DO	ENGLISH	
SHARON	R	STOOLMAN	N	Y	EMILE @ 42ND ST	OMAHA	NE	681980001	0270	4025594208	4025597929	P	PEDIATRICS	MD	ENGLISH	
		COMPLETE CHILDRENS HEALTH PC	N	Y	8201 NORTHWOODS DR	LINCOLN	NE	685053092	0540	4024655600	0000000000	P	PEDIATRICS	MD	ENGLISH	
STEPHEN	R	RUSSELL	Y	N	3901 PINE LAKE RD STE 210	LINCOLN	NE	685165497	0540	4024655600	4023276074	P	PEDIATRICS	MD	ENGLISH	SPA
PATRICK		OGRADY	N	Y	3901 PINE LAKE RD STE 210	LINCOLN	NE	685165497	0540	4024655600	4023276074	P	PEDIATRICS	MD	ENGLISH	
SCOTT	A	APPLEGATE	Y	N	3901 PINE LAKE RD STE 210	LINCOLN	NE	685165497	0540	4024655600	4023276074	P	PEDIATRICS	MD	ENGLISH	SPA
TAMMI	L	CARSTENS	N	Y	3901 PINE LAKE RD STE 210	LINCOLN	NE	685165497	0540	4024655600	4023276074	P	PEDIATRICS	PA	ENGLISH	SPA
ELIZABETH	A	LARSON	Y	N	7441 O ST STE 303	LINCOLN	NE	685102466	0540	4024836036	4024836294	P	PEDIATRICS	MD	ENGLISH	
AKHTAR	M	NIAZI	Y	N	8201 NORTHWOODS DR	LINCOLN	NE	685053092	0540	4024655600	4023276074	P	PEDIATRICS	MD	ENGLISH	SPA
CHARLES	T	RUSH	Y	Y	2429 M ST	OMAHA	NE	681072715	0270	4027317333	0000000000	P	PEDIATRICS	MD	ENGLISH	
CHARLES	T	RUSH	Y	Y	14610 WEST CENTER RD	OMAHA	NE	681443259	0270	4023307403	4023307246	P	PEDIATRICS	MD	ENGLISH	
LARS		VANDERBUR	Y	Y	9202 W DODGE RD STE 101	OMAHA	NE	681143318	0270	4029557500	4029557524	P	PEDIATRICS	MD	ENGLISH	
PATRICK	J	DOHERTY	N	Y	8200 DODGE ST	OMAHA	NE	681144113	0270	4029555400	0000000000	P	PEDIATRICS	MD	ENGLISH	
JILL	S	REEL	Y	Y	2801 S 88TH ST	OMAHA	NE	681243056	0270	4023917684	0000000000	P	PEDIATRICS	MD	ENGLISH	
NANCY	L	VANDERSLUIS	Y	Y	2801 S 88TH ST	OMAHA	NE	681243056	0270	4023917684	0000000000	P	PEDIATRICS	MD	ENGLISH	
ARLANA	R	PHILLIPS	Y	Y	2915 GRANT ST	OMAHA	NE	681113863	0270	4024513553	4024532061	P	PEDIATRICS	MD	ENGLISH	
MARGARITA	A	DICKEY	Y	Y	3353 L ST	OMAHA	NE	681072500	0270	4023547700	4023547710	P	PEDIATRICS	MD	ENGLISH	
KRISTINE	L	MCVEA	N	Y	4920 S 30TH ST STE 103	OMAHA	NE	681071656	0270	4027344110	4027343990	P	PEDIATRICS	MD	ENGLISH	SPA
KARLA		LESTER	Y	N	8201 NORTHWOODS DR	LINCOLN	NE	685053092	0540	4024655600	0000000000	P	PEDIATRICS	MD	ENGLISH	
KARLA		LESTER	Y	Y	8201 NORTHWOODS DR	LINCOLN	NE	685053092	0540	4024655600	0000000000	P	PEDIATRICS	MD	ENGLISH	
SUE		SPRINGMAN	Y	N	3901 PINE LAKE RD STE 210	LINCOLN	NE	685165497	0540	4024655600	4023276074	P	PEDIATRICS	MD	ENGLISH	SPA
AKHTAR	M	NIAZI	Y	N	8201 NORTHWOODS DR	LINCOLN	NE	685053092	0540	4024655600	4023276074	P	PEDIATRICS	MD	ENGLISH	SPA
AKHTAR	M	NIAZI	Y	Y	8201 NORTHWOODS DR	LINCOLN	NE	685053092	0540	4024655600	4023276074	P	PEDIATRICS	MD	ENGLISH	SPA
PATRICK		OGRADY	Y	N	8201 NORTHWOODS DR	LINCOLN	NE	685053092	0540	4024655600	4023276074	P	PEDIATRICS	MD	ENGLISH	SPA
SIAN	G	JONES-JOBST	Y	N	3901 PINE LAKE RD STE 210	LINCOLN	NE	685165497	0540	4024655600	4023276074	P	PEDIATRICS	MD	ENGLISH	
SIAN	G	JONES-JOBST	Y	N	8201 NORTHWOODS DR	LINCOLN	NE	685053092	0540	4024655600	4023276074	P	PEDIATRICS	MD	ENGLISH	SPA
SIAN	G	JONES-JOBST	Y	Y	8201 NORTHWOODS DR	LINCOLN	NE	685053092	0540	4024655600	4023276074	P	PEDIATRICS	MD	ENGLISH	SPA
KATHERINE	E	ANGLIM	Y	Y	13808 W MAPLE RD STE 100	OMAHA	NE	681646231	0270	4029553000	4029557025	P	PEDIATRICS	MD	ENGLISH	
CRISTINA		FERNANDEZ	Y	Y	601 N 30TH ST STE 6820	OMAHA	NE	681312137	0270	4022804580	4022804159	P	PEDIATRICS	MD	ENGLISH	
CRISTINA		FERNANDEZ	Y	Y	601 N 30TH ST STE 6820	OMAHA	NE	681312137	0270	4022804580	4022804159	P	PEDIATRICS	MD	ENGLISH	
KATHERINE	E	PENNY	Y	Y	1414 S WASHINGTON ST	PAPILLION	NE	680464163	0760	4028274905	4028274975	P	PEDIATRICS	DO	ENGLISH	
KATHERINE	E	PENNY	Y	Y	1414 S WASHINGTON ST	PAPILLION	NE	680464163	0760	4028274905	4028274975	P	PEDIATRICS	DO	ENGLISH	
ARLANA	R	PHILLIPS	N	Y	2915 GRANT ST	OMAHA	NE	681113863	0270	4024513553	4024532061	P	PEDIATRICS	MD	ENGLISH	
ARLANA	R	PHILLIPS	N	Y	2915 GRANT ST	OMAHA	NE	681113863	0270	4024513553	4024532061	P	PEDIATRICS	MD	ENGLISH	
HEATHER	A	DEWS	N	Y	4501 S 70TH ST STE 110	LINCOLN	NE	685164276	0540	4024893834	4024895049	P	PEDIATRICS	MD	ENGLISH	
SHEILAH	J	SNYDER	N	Y	EMILE @ 42ND ST	OMAHA	NE	681980001	0270	4025594208	0000000000	P	PEDIATRICS	MD	ENGLISH	
SHEILAH	J	SNYDER	N	Y	1938 E HIGHWAY 34	PLATTSMOUTH	NE	680485676	0120	4022966009	4022966202	P	PEDIATRICS	MD	ENGLISH	
AMY	L	BARGEN	N	Y	8201 NORTHWOODS DR	LINCOLN	NE	685053092	0540	4024655600	4023276074	P	PEDIATRICS	MD	ENGLISH	SPA
AMY	L	BARGEN	N	Y	8201 NORTHWOODS DR	LINCOLN	NE	685053092	0540	4024655600	4023276074	P	PEDIATRICS	MD	ENGLISH	SPA
MARA	P	PARADIS	Y	Y	16929 FRANCES ST	OMAHA	NE	681302312	0270	4027585125	4027585283	P	PEDIATRICS	MD	ENGLISH	
MARA	P	PARADIS	Y	Y	16929 FRANCES ST	OMAHA	NE	681302312	0270	4027585125	4027585283	P	PEDIATRICS	MD	ENGLISH	
KATHERINE	E	PENNY	Y	Y	555 N 30TH ST	OMAHA	NE	681312136	0270	4024986540	0000000000	P	PEDIATRICS	DO	ENGLISH	
KATHERINE	E	PENNY	Y	Y	555 N 30TH ST	OMAHA	NE	681312136	0270	4024986540	0000000000	P	PEDIATRICS	DO	ENGLISH	
THOMAS		TONNIGES	N	N	555 N 30TH ST	OMAHA	NE	681312136	0270	4024986540	4024986638	P	PEDIATRICS	MD	ENGLISH	

THOMAS		TONNIGES	N	N	555 N 30TH ST	OMAHA	NE	681312136	0270	4024986540	4024986638	P	PEDIATRICS	MD	ENGLISH	
AMY	L	BARGEN	N	Y	3901 PINE LAKE RD STE 210	LINCOLN	NE	685165497	0540	4024655600	4023276074	P	PEDIATRICS	MD	ENGLISH	SPA
AMY	L	BARGEN	N	Y	3901 PINE LAKE RD STE 210	LINCOLN	NE	685165497	0540	4024655600	4023276074	P	PEDIATRICS	MD	ENGLISH	SPA
AMANDA	M	VOTRUBA	N	Y	8901 W DODGE RD	OMAHA	NE	681143321	0270	4023548570	4023548965	P	PEDIATRICS	MD	ENGLISH	
AMANDA	M	VOTRUBA	N	Y	8901 W DODGE RD	OMAHA	NE	681143321	0270	4023548570	4023548965	P	PEDIATRICS	MD	ENGLISH	
ARWA		NASIR	N	Y	8200 DODGE ST	OMAHA	NE	681144113	0270	4029555150	4029555151	P	PEDIATRICS	MD	ENGLISH	
JENNIFER	S	JENSON	N	Y	220 E 22ND ST	FREMONT	NE	680252606	0260	4027275500	4027276047	P	PEDIATRICS	MD	ENGLISH	
JAYESH	C	THAKKER	N	Y	EMILE @ 42ND ST	OMAHA	NE	681983135	0270	4025598831	4025595137	P-CC	PEDIATRIC CRITICAL CARE	MD	ENGLISH	
JAYESH	C	THAKKER	N	Y	EMILE @ 42ND ST	OMAHA	NE	681983135	0270	4025598831	4025595137	P-CC	PEDIATRIC CRITICAL CARE	MD	ENGLISH	
MARGARITA	A	DICKEY	N	Y	10060 REGENCY CIRCLE	OMAHA	NE	681143732	0270	4023541325	4023541301	P	PEDIATRICS	MD	ENGLISH	
MICHAEL		DULAC	N	Y	8200 DODGE ST	OMAHA	NE	681144113	0270	4029555150	4029555151	P	PEDIATRICS	MD	ENGLISH	
PAUL	D	BERNHARDSON	Y	N	8201 NORTHWOODS DR	LINCOLN	NE	685053092	0540	4024655600	4023276074	P	PEDIATRICS	MD	ENGLISH	SPA
GINA		DIRENZO-COFFEY	Y	Y	7710 MERCY RD STE 202	OMAHA	NE	681242346	0270	4023438585	4023438586	P	PEDIATRICS	MD	ENGLISH	
KATHERINE	E	PENNY	N	Y	2801 S 88TH ST	OMAHA	NE	681243056	0270	4023917684	4023918991	P	PEDIATRICS	MD	ENGLISH	
KATHERINE	E	PENNY	N	Y	2801 S 88TH ST	OMAHA	NE	681243056	0270	4023917684	4023918991	P	PEDIATRICS	MD	ENGLISH	
ELLEN	E	RUPP	N	Y	555 N 30TH ST	OMAHA	NE	681312136	0270	4024986540	4024986638	P	PEDIATRICS	MD	ENGLISH	
ELLEN	E	RUPP	N	Y	555 N 30TH ST	OMAHA	NE	681312136	0270	4024986540	4024986638	P	PEDIATRICS	MD	ENGLISH	
ANN	B	RUSSELL	N	Y	2801 S 88TH ST	OMAHA	NE	681243056	0270	4023917684	4023918991	P	PEDIATRICS	MD	ENGLISH	
ANN	B	RUSSELL	N	Y	2801 S 88TH ST	OMAHA	NE	681243056	0270	4023917684	4023918991	P	PEDIATRICS	MD	ENGLISH	
DONALD	M	UZENDOSKI	N	Y	17030 LAKESIDE HILLS PLZ #118	OMAHA	NE	681302396	0270	4027585125	4027585283	P	PEDIATRICS	MD	ENGLISH	
DONALD	M	UZENDOSKI	N	Y	17030 LAKESIDE HILLS PLZ #118	OMAHA	NE	681302396	0270	4027585125	4027585283	P	PEDIATRICS	MD	ENGLISH	
NANCY	L	VANDERSLUIS	N	Y	17030 LAKESIDE HILLS PLZ #118	OMAHA	NE	681302396	0270	4027585125	4027585283	P	PEDIATRICS	MD	ENGLISH	
NANCY	L	VANDERSLUIS	N	Y	17030 LAKESIDE HILLS PLZ #118	OMAHA	NE	681302396	0270	4027585125	4027585283	P	PEDIATRICS	MD	ENGLISH	
MELINDA	L	WINTERSCHEID	N	Y	17030 LAKESIDE HILLS PLZ #118	OMAHA	NE	681302396	0270	4027585125	4027585283	P	PEDIATRICS	MD	ENGLISH	
MELINDA	L	WINTERSCHEID	N	Y	17030 LAKESIDE HILLS PLZ #118	OMAHA	NE	681302396	0270	4027585125	4027585283	P	PEDIATRICS	MD	ENGLISH	
GREGORY	T	PENNY	N	Y	7710 MERCY RD STE 202	OMAHA	NE	681242346	0270	4023438585	4023438586	P	PEDIATRICS	MD	ENGLISH	
THOMAS		TONNIGES	Y	Y	14080 BOYSTOWN HOSPITAL RD	BOYS TOWN	NE	680107513	0270	4027786960	0000000000	P	PEDIATRICS	MD	ENGLISH	
KATHERINE	E	PENNY	N	Y	14080 BOYSTOWN HOSPITAL RD	BOYS TOWN	NE	680107513	0270	4027786900	0000000000	P	PEDIATRICS	DO	ENGLISH	
KATHERINE	E	PENNY	N	Y	14080 BOYSTOWN HOSPITAL RD	BOYS TOWN	NE	680107513	0270	4027786900	0000000000	P	PEDIATRICS	DO	ENGLISH	
PATRICIA	S	HAMMETT	N	Y	7710 MERCY RD STE 202	OMAHA	NE	681242346	0270	4023438585	4023438586	P	PEDIATRICS	MD	ENGLISH	
PATRICIA	S	HAMMETT	N	Y	7710 MERCY RD STE 202	OMAHA	NE	681242346	0270	4023438585	4023438586	P	PEDIATRICS	MD	ENGLISH	
NANCY	L	VANDERSLUIS	N	Y	7710 MERCY RD STE 202	OMAHA	NE	681242346	0270	4023438585	0000000000	P	PEDIATRICS	MD	ENGLISH	
NANCY	L	VANDERSLUIS	N	Y	7710 MERCY RD STE 202	OMAHA	NE	681242346	0270	4023438585	0000000000	P	PEDIATRICS	MD	ENGLISH	
MICHAEL		DULAC	N	Y	13808 W MAPLE RD STE 100	OMAHA	NE	681646231	0270	4029553000	4029557055	P	PEDIATRICS	MD	ENGLISH	
THOMAS		TONNIGES	N	Y	2801 S 88TH ST	OMAHA	NE	681243056	0270	4023917684	0000000000	P	PEDIATRICS	MD	ENGLISH	
THOMAS		TONNIGES	N	Y	2801 S 88TH ST	OMAHA	NE	681243056	0270	4023917684	0000000000	P	PEDIATRICS	MD	ENGLISH	
MARA	P	PARADIS	N	Y	555 N 30TH ST	OMAHA	NE	681312136	0270	4024986540	4024986562	P	PEDIATRICS	MD	ENGLISH	
MARA	P	PARADIS	N	Y	555 N 30TH ST	OMAHA	NE	681312136	0270	4024986540	4024986562	P	PEDIATRICS	MD	ENGLISH	
DAVID	D	DUENSING	N	N	1520 S 70TH ST STE 200	LINCOLN	NE	685061566	0540	4024890800	4024896803	P	PEDIATRICS	MD	ENGLISH	
DAVID	D	DUENSING	Y	N	1520 S 70TH ST STE 200	LINCOLN	NE	685061566	0540	4024890800	4024896803	P	PEDIATRICS	MD	ENGLISH	
PAUL	D	BERNHARDSON	N	Y	5401 SOUTH ST	LINCOLN	NE	685062150	0540	4024839531	4024839494	P	PEDIATRICS	MD	ENGLISH	
PAUL	D	BERNHARDSON	N	Y	5401 SOUTH ST	LINCOLN	NE	685062150	0540	4024839531	4024839494	P	PEDIATRICS	MD	ENGLISH	
ARWA		NASIR	N	Y	EMILE @ 42ND	OMAHA	NE	681980001	0270	4025597200	4025599344	P	PEDIATRICS	MD	ENGLISH	
ARWA		NASIR	N	Y	EMILE @ 42ND	OMAHA	NE	681980001	0270	4025597200	4025599344	P	PEDIATRICS	MD	ENGLISH	
KENTON	R	AMSTUTZ	N	Y	14040 BOYS TOWN HOSP RD	BOYS TOWN	NE	680100000	0270	4027786800	4027786001	P	PEDIATRICS	DO	ENGLISH	
KATHERINE	E	PENNY	N	Y	7710 MERCY ROAD STE 202	OMAHA	NE	681242346	0270	4023438585	0000000000	P	PEDIATRICS	DO	ENGLISH	
JILL	S	REEL	Y	Y	11109 S 84TH ST STE 1820	PAPILLION	NE	680464123	0760	4028270636	4028272149	P	PEDIATRICS	MD	ENGLISH	
ELLEN	E	RUPP	N	Y	11109 S 84TH ST STE 1820	PAPILLION	NE	680464123	0760	4028270636	4028272149	P	PEDIATRICS	MD	ENGLISH	
KURT	A	DAVEY	Y	Y	16811 BURKE ST	OMAHA	NE	681182247	0270	4025737337	4026142314	P	PEDIATRICS	MD	ENGLISH	
GINA		DIRENZO-COFFEY	N	Y	1414 S WASHINGTON ST	PAPILLION	NE	680464121	0760	4028274905	4025969977	P	PEDIATRICS	MD	ENGLISH	
THOMAS		TONNIGES	N	Y	7710 MERCY RD STE 202	OMAHA	NE	681242346	0270	4023438585	0000000000	P	PEDIATRICS	MD	ENGLISH	
THOMAS		TONNIGES	N	Y	1414 S WASHINGTON ST	PAPILLION	NE	680464163	0760	4028274905	0000000000	P	PEDIATRICS	MD	ENGLISH	
DONALD	M	UZENDOSKI	N	Y	1414 S WASHINGTON	PAPILLION	NE	680464163	0760	4028274905	0000000000	P	PEDIATRICS	MD	ENGLISH	
MELINDA	L	WINTERSCHEID	N	Y	1414 S WASHINGTON	PAPILLION	NE	680464163	0760	4028274905	0000000000	P	PEDIATRICS	MD	ENGLISH	
MICHAEL	L	GRUSH	N	Y	11109 S 84TH ST STE 1820	PAPILLION	NE	680464123	0760	4028270636	4028272149	P	PEDIATRICS	MD	ENGLISH	
PATRICIA	S	HAMMETT	N	Y	11109 S 84TH ST STE 1820	PAPILLION	NE	680464123	0760	4028270636	4028272149	P	PEDIATRICS	MD	ENGLISH	
ANN	B	RUSSELL	N	Y	11109 S 84TH ST STE 1820	PAPILLION	NE	680464123	0760	4028270636	4028272149	P	PEDIATRICS	MD	ENGLISH	
ANN	B	RUSSELL	N	Y	7710 MERCY RD STE 334	OMAHA	NE	681242323	0270	4023438585	0000000000	P	PEDIATRICS	MD	ENGLISH	
CHARLES	J	SPRAGUE	N	Y	1414 S WASHINGTON ST	PAPILLION	NE	680464163	0760	4028274905	4028274975	P	PEDIATRICS	MD	ENGLISH	
CHARLES	J	SPRAGUE	N	Y	7710 MERCY RD STE 334	OMAHA	NE	681242323	0270	4023438585	0000000000	P	PEDIATRICS	MD	ENGLISH	
PATRICK	J	STEINAUER	Y	Y	16811 BURKE ST	OMAHA	NE	681182247	0270	4025737337	4026142314	P	PEDIATRICS	MD	ENGLISH	
RUCHI		KAUSHIK	Y	Y	7710 MERCY RD STE 202	OMAHA	NE	681242346	0270	4023438585	4023438586	P	PEDIATRICS	MD	ENGLISH	
RUCHI		KAUSHIK	Y	Y	7710 MERCY RD STE 202	OMAHA	NE	681242346	0270	4023438585	4023438586	P	PEDIATRICS	MD	ENGLISH	
RUCHI		KAUSHIK	N	Y	2801 S 88TH ST	OMAHA	NE	681243056	0270	4023917684	4023918991	P	PEDIATRICS	MD	ENGLISH	
RUCHI		KAUSHIK	N	Y	2801 S 88TH ST	OMAHA	NE	681243056	0270	4023917684	4023918991	P	PEDIATRICS	MD	ENGLISH	
RUCHI		KAUSHIK	N	Y	14080 BOYSTOWN HOSPITAL RD	BOYS TOWN	NE	680107513	0270	4027786900	0000000000	P	PEDIATRICS	MD	ENGLISH	
RUCHI		KAUSHIK	N	Y	14080 BOYSTOWN HOSPITAL RD	BOYS TOWN	NE	680107513	0270	4027786900	0000000000	P	PEDIATRICS	MD	ENGLISH	
RUCHI		KAUSHIK	N	Y	11109 S 84TH ST STE 1820	PAPILLION	NE	680464123	0760	4028270636	4028272149	P	PEDIATRICS	MD	ENGLISH	
RUCHI		KAUSHIK	N	Y	11109 S 84TH ST STE 1820	PAPILLION	NE	680464123	0760	4028270636	4028272149	P	PEDIATRICS	MD	ENGLISH	
RUCHI		KAUSHIK	N	Y	7500 MERCY RD	OMAHA	NE	681242319	0270	4023986600	4023986001	P	PEDIATRICS	MD	ENGLISH	
RUCHI		KAUSHIK	N	Y	7500 MERCY RD	OMAHA	NE	681242319	0270	4023986600	4023986001	P	PEDIATRICS	MD	ENGLISH	
DAHLIA		PEASE	Y	Y	11109 S 84TH ST STE 1820	PAPILLION	NE	680464123	0760	4028270636	4028272149	P	PEDIATRICS	DO	ENGLISH	

DAHLIA		PEASE	Y	Y	11109 S 84TH ST STE 1820	PAPILLION	NE	680464123	0760	4028270636	4028272149	P	PEDIATRICS	DO	ENGLISH
DAHLIA		PEASE	N	Y	555 N 30TH ST	OMAHA	NE	681312136	0270	4024986540	4024986638	P	PEDIATRICS	DO	ENGLISH
DAHLIA		PEASE	N	Y	555 N 30TH ST	OMAHA	NE	681312136	0270	4024986540	4024986638	P	PEDIATRICS	DO	ENGLISH
DAHLIA		PEASE	N	Y	2801 S 88TH ST	OMAHA	NE	681243056	0270	4023917684	4023918991	P	PEDIATRICS	DO	ENGLISH
DAHLIA		PEASE	N	Y	2801 S 88TH ST	OMAHA	NE	681243056	0270	4023917684	4023918991	P	PEDIATRICS	DO	ENGLISH
RACHEL		MCCANN	Y	Y	9801 GILES RD STE 102	LA VISTA	NE	681282932	0760	4029558400	4029558401	P	PEDIATRICS	MD	ENGLISH
RACHEL		MCCANN	Y	Y	9801 GILES RD STE 102	LA VISTA	NE	681282932	0760	4029558400	4029558401	P	PEDIATRICS	MD	ENGLISH
ROSANNE	L	BOSCH	Y	Y	12808 AUGUSTA AVE	OMAHA	NE	681443733	0270	4023505690	4023305689	P	PEDIATRICS	MD	ENGLISH
ROSANNE	L	BOSCH	Y	Y	12808 AUGUSTA AVE	OMAHA	NE	681443733	0270	4023505690	4023305689	P	PEDIATRICS	MD	ENGLISH
KELLI	J	SHIDLER	Y	Y	16929 FRANCES ST	OMAHA	NE	681302312	0270	4027585124	4027585283	P	PEDIATRICS	MD	ENGLISH
KELLI	J	SHIDLER	Y	Y	16929 FRANCES ST	OMAHA	NE	681302312	0270	4027585124	4027585283	P	PEDIATRICS	MD	ENGLISH
JASON	C	BRUCE	Y	Y	555 N 30TH ST	OMAHA	NE	681312136	0270	4024986509	4024986638	P	PEDIATRICS	MD	ENGLISH
JASON	C	BRUCE	Y	Y	555 N 30TH ST	OMAHA	NE	681312136	0270	4024986509	4024986638	P	PEDIATRICS	MD	ENGLISH
KELLI	J	SHIDLER	N	Y	1414 S WASHINGTON ST	PAPILLION	NE	680464121	0760	4028274905	4024981592	P	PEDIATRICS	MD	ENGLISH
KELLI	J	SHIDLER	N	Y	1414 S WASHINGTON ST	PAPILLION	NE	680464121	0760	4028274905	4024981592	P	PEDIATRICS	MD	ENGLISH
KELLI	J	SHIDLER	N	Y	7710 MERCY RD STE 202	OMAHA	NE	681242346	0270	4023438585	4024981592	P	PEDIATRICS	MD	ENGLISH
KELLI	J	SHIDLER	N	Y	7710 MERCY RD STE 202	OMAHA	NE	681242346	0270	4023438585	4024981592	P	PEDIATRICS	MD	ENGLISH
KELLI	J	SHIDLER	N	Y	2801 S 88TH ST	OMAHA	NE	681243056	0270	4023917684	4024981592	P	PEDIATRICS	MD	ENGLISH
KELLI	J	SHIDLER	N	Y	2801 S 88TH ST	OMAHA	NE	681243056	0270	4023917684	4024981592	P	PEDIATRICS	MD	ENGLISH
KELLI	J	SHIDLER	N	Y	555 N 30TH ST	OMAHA	NE	681312136	0270	4024985540	4024981592	P	PEDIATRICS	MD	ENGLISH
KELLI	J	SHIDLER	N	Y	555 N 30TH ST	OMAHA	NE	681312136	0270	4024985540	4024981592	P	PEDIATRICS	MD	ENGLISH
JASON	C	BRUCE	N	Y	11109 S 84TH ST STE 1820	PAPILLION	NE	680464123	0760	4028270636	4028272149	P	PEDIATRICS	MD	ENGLISH
JASON	C	BRUCE	N	Y	11109 S 84TH ST STE 1820	PAPILLION	NE	680464123	0760	4028270636	4028272149	P	PEDIATRICS	MD	ENGLISH
JASON	C	BRUCE	N	Y	7710 MERCY RD STE 202	OMAHA	NE	681242346	0270	4023438585	0000000000	P	PEDIATRICS	MD	ENGLISH
JASON	C	BRUCE	N	Y	7710 MERCY RD STE 202	OMAHA	NE	681242346	0270	4023438585	0000000000	P	PEDIATRICS	MD	ENGLISH
JASON	C	BRUCE	N	Y	2801 S 88TH ST	OMAHA	NE	681243056	0270	4023917694	4023918991	P	PEDIATRICS	MD	ENGLISH
JASON	C	BRUCE	N	Y	2801 S 88TH ST	OMAHA	NE	681243056	0270	4023917694	4023918991	P	PEDIATRICS	MD	ENGLISH
JASON	C	BRUCE	N	Y	14080 BOYSTOWN HOSPITAL RD	BOYS TOWN	NE	680107513	0270	4027786900	0000000000	P	PEDIATRICS	MD	ENGLISH
JASON	C	BRUCE	N	Y	14080 BOYSTOWN HOSPITAL RD	BOYS TOWN	NE	680107513	0270	4027786900	0000000000	P	PEDIATRICS	MD	ENGLISH
ERIN		LOUCKS	Y	Y	119 N 51ST ST STE 201	OMAHA	NE	681322867	0270	4029557676	4029557679	P	PEDIATRICS	MD	ENGLISH
ERIN		LOUCKS	Y	Y	119 N 51ST ST STE 201	OMAHA	NE	681322867	0270	4029557676	4029557679	P	PEDIATRICS	MD	ENGLISH
GARY	S	LERNER	N	Y	8200 DODGE ST	OMAHA	NE	681144113	0270	4029555400	4029553674	P	PEDIATRICS	MD	ENGLISH
GARY	S	LERNER	N	Y	8200 DODGE ST	OMAHA	NE	681144113	0270	4029555400	4029553674	P	PEDIATRICS	MD	ENGLISH
CLARIVET		TORRES	N	Y	8200 DODGE ST	OMAHA	NE	681144113	0270	4029555700	4029555720	P	PEDIATRICS	MD	ENGLISH
JAVED		AKHTAR	N	Y	601 N 30TH ST STE 2300A	OMAHA	NE	681312137	0270	4022804580	4022804159	P-ICU	Pediatric Intensive Care	MD	ENGLISH
LISA	L	WHITCOMB	Y	Y	17675 WELCH PLZ	OMAHA	NE	681353551	0270	4023547600	4023547605	P	PEDIATRICS	MD	ENGLISH
CONCEPCION	C	ASHLEY	N	Y	16120 W DODGE RD	OMAHA	NE	681182049	0270	4023540610	4023540611	P	PEDIATRICS	MD	ENGLISH
CONCEPCION	C	ASHLEY	N	Y	10060 REGENCY CIR	OMAHA	NE	681143732	0270	4023541325	4023541301	P	PEDIATRICS	MD	ENGLISH
CONCEPCION	C	ASHLEY	N	Y	3353 L ST	OMAHA	NE	681072500	0270	4023547700	4023547710	P	PEDIATRICS	MD	ENGLISH
CONCEPCION	C	ASHLEY	N	Y	10710 FORT ST	OMAHA	NE	681341230	0270	4023547500	4023547505	P	PEDIATRICS	MD	ENGLISH
CONCEPCION	C	ASHLEY	N	Y	17675 WELCH ST	OMAHA	NE	681353453	0270	4023547600	4023547605	P	PEDIATRICS	MD	ENGLISH
LORI	B	BRUNNER-BUCK	N	Y	8200 DODGE ST	OMAHA	NE	681144113	0270	4029555400	4029553674	P	PEDIATRICS	MD	ENGLISH
ELIZABETH	A	WALENZ	Y	Y	16909 Q ST	OMAHA	NE	681351521	0270	4029557575	4029557555	P	PEDIATRICS	MD	ENGLISH
MICHAEL	L	GRUSH	N	Y	16929 FRANCES ST STE 101	OMAHA	NE	681304684	0270	4027585124	4027585283	P	PEDIATRICS	MD	ENGLISH
CHITRITA	G	ROY	Y	Y	614 N 108TH CT	OMAHA	NE	681541762	0270	4029915437	0000000000	P	PEDIATRICS	MD	ENGLISH
RUCHI		KAUSHIK	N	Y	16929 FRANCES ST	OMAHA	NE	681302312	0270	4027585124	4027585283	P	PEDIATRICS	MD	ENGLISH
AMY	J	PINKALL HOLST	N	Y	8201 NORTHWOODS DR	LINCOLN	NE	685053092	0540	4024655600	0000000000	P	PEDIATRICS	MD	ENGLISH
AMY	J	PINKALL HOLST	N	Y	3901 PINE LAKE RD STE 210	LINCOLN	NE	685165497	0540	4024655600	0000000000	P	PEDIATRICS	MD	ENGLISH
AMY	J	PINKALL HOLST	N	Y	2355 SUPERIOR ST STE 103	LINCOLN	NE	685214139	0540	4024655600	0000000000	P	PEDIATRICS	MD	ENGLISH
SHEILA	M	ISAACSON	Y	Y	10060 REGENCY CIR	OMAHA	NE	681143732	0270	4023541325	4023541301	P	PEDIATRICS	MD	ENGLISH
SHEILA	M	ISAACSON	N	Y	5908 S 142ND ST	OMAHA	NE	681372800	0270	4023541900	4023541910	P	PEDIATRICS	MD	ENGLISH
SHEILA	M	ISAACSON	N	Y	8901 W DODGE RD	OMAHA	NE	681143321	0270	4023548570	4023548965	P	PEDIATRICS	MD	ENGLISH
SHEILA	M	ISAACSON	N	Y	17675 WELCH PLZ	OMAHA	NE	681353551	0270	4023547600	0000000000	P	PEDIATRICS	MD	ENGLISH
ROSANNE	C	NICHOLS	N	Y	10060 REGENCY CIR	OMAHA	NE	681143732	0270	4023541500	4023541323	P	PEDIATRICS	MD	ENGLISH
ROSANNE	C	NICHOLS	N	Y	8901 W DODGE RD	OMAHA	NE	681143321	0270	4023548570	4023548965	P	PEDIATRICS	MD	ENGLISH
ROSANNE	C	NICHOLS	N	Y	5908 S 142ND ST	OMAHA	NE	681372800	0270	4023541900	4023541910	P	PEDIATRICS	MD	ENGLISH
ROSANNE	C	NICHOLS	N	Y	17675 WELCH PLZ	OMAHA	NE	681353551	0270	4023547600	0000000000	P	PEDIATRICS	MD	ENGLISH
THOMAS	M	BYRNE	Y	Y	16811 BURKE ST	OMAHA	NE	681182247	0270	4025737337	4026142314	P	PEDIATRICS	MD	ENGLISH
MICHAEL		COHEN	Y	Y	16811 BURKE ST	OMAHA	NE	681182247	0270	4025737337	4026142314	P	PEDIATRICS	MD	ENGLISH
EMILIO	A	ARISPE	N	Y	8901 W DODGE RD	OMAHA	NE	681143321	0270	4023548570	4023548965	P	PEDIATRICS	MD	ENGLISH
EMILIO	A	ARISPE	N	Y	16120 W DODGE RD	OMAHA	NE	681182049	0270	4023540910	4023540611	P	PEDIATRICS	MD	ENGLISH
EMILIO	A	ARISPE	N	Y	5908 S 142ND ST	OMAHA	NE	681372800	0270	4023541900	4023541910	P	PEDIATRICS	MD	ENGLISH
EMILIO	A	ARISPE	N	Y	17675 WELCH PLZ	OMAHA	NE	681353551	0270	4023547600	4023547605	P	PEDIATRICS	MD	ENGLISH
CONCEPCION	C	ASHLEY	N	Y	8901 W DODGE RD	OMAHA	NE	681143321	0270	4023548570	4023548965	P	PEDIATRICS	MD	ENGLISH
MARGARITA	A	DICKEY	N	Y	8901 W DODGE RD	OMAHA	NE	681143321	0270	4023548570	4023548965	P	PEDIATRICS	MD	ENGLISH
MARGARITA	A	DICKEY	N	Y	16120 W DODGE RD	OMAHA	NE	681182049	0270	4023540910	4023540611	P	PEDIATRICS	MD	ENGLISH
MARGARITA	A	DICKEY	N	Y	5908 S 142ND ST	OMAHA	NE	681372800	0270	4023541900	4023541910	P	PEDIATRICS	MD	ENGLISH
MARGARITA	A	DICKEY	N	Y	17675 WELCH PLZ	OMAHA	NE	681353551	0270	4023547600	4023547605	P	PEDIATRICS	MD	ENGLISH
LEWIS		FISHER JR	N	Y	8901 W DODGE RD	OMAHA	NE	681143321	0270	4023548570	4023548965	P	PEDIATRICS	MD	ENGLISH
LEWIS		FISHER JR	N	Y	16120 W DODGE RD	OMAHA	NE	681182049	0270	4023540910	4023540611	P	PEDIATRICS	MD	ENGLISH
LEWIS		FISHER JR	N	Y	5908 S 142ND ST	OMAHA	NE	681372800	0270	4023541900	4023541910	P	PEDIATRICS	MD	ENGLISH
LEWIS		FISHER JR	N	Y	17675 WELCH PLZ	OMAHA	NE	681353551	0270	4023547600	4023547605	P	PEDIATRICS	MD	ENGLISH
AMANDA	M	VOTRUBA	N	Y	16120 W DODGE RD	OMAHA	NE	681182049	0270	4023540910	4023540611	P	PEDIATRICS	MD	ENGLISH

GREGORY	C	SEVERSON	N	Y	8901 W DODGE RD	OMAHA	NE	681143321	0270	4023548570	4023548965	P	PEDIATRICS	MD	ENGLISH	
GREGORY	C	SEVERSON	N	Y	5908 S 142ND ST	OMAHA	NE	681372800	0270	4023541900	4023541910	P	PEDIATRICS	MD	ENGLISH	
GREGORY	C	SEVERSON	N	Y	17675 WELCH PLZ	OMAHA	NE	681353551	0270	4023547600	4023547605	P	PEDIATRICS	MD	ENGLISH	
AMANDA	M	VOTRUBA	N	Y	5908 S 142ND ST	OMAHA	NE	681372800	0270	4023541900	4023541910	P	PEDIATRICS	MD	ENGLISH	
AMANDA	M	VOTRUBA	N	Y	17675 WELCH PLZ	OMAHA	NE	681353551	0270	4023547600	4023547605	P	PEDIATRICS	MD	ENGLISH	
KAREN	K	MEYER	N	Y	8901 W DODGE RD	OMAHA	NE	681143321	0270	4023548570	4023548965	P	PEDIATRICS	MD	ENGLISH	
KAREN	K	MEYER	N	Y	5908 S 142ND ST	OMAHA	NE	681372800	0270	4023541900	4023541910	P	PEDIATRICS	MD	ENGLISH	
KAREN	K	MEYER	N	Y	17675 WELCH ST	OMAHA	NE	681353453	0270	4023547600	4023547605	P	PEDIATRICS	MD	ENGLISH	
MONICA	M	VARGAS	Y	Y	4920 S 30TH ST STE 103	OMAHA	NE	681071656	0270	4027344110	4029915642	P	PEDIATRICS	MD	ENGLISH	SPA
MARY	C	DEK	Y	Y	16811 BURKE ST	OMAHA	NE	681182247	0270	4025737337	4026142314	P	PEDIATRICS	MD	ENGLISH	
FRESHTEH		FARAHAN	Y	Y	14080 BOYSTOWN HOSPITAL RD	BOYS TOWN	NE	680107513	0270	4027786960	0000000000	P	PEDIATRICS	MD	ENGLISH	
FRESHTEH		FARAHAN	N	Y	555 N 30TH ST	OMAHA	NE	681312136	0270	4024986540	4024986638	P	PEDIATRICS	MD	ENGLISH	
FRESHTEH		FARAHAN	N	Y	16929 FRANCES ST	OMAHA	NE	681302312	0270	4027585124	0000000000	P	PEDIATRICS	MD	ENGLISH	
FRESHTEH		FARAHAN	N	Y	2801 S 88TH ST	OMAHA	NE	681243056	0270	4023917684	4023918991	P	PEDIATRICS	MD	ENGLISH	
FRESHTEH		FARAHAN	N	Y	11109 S 84TH ST STE 1820	PAPILLION	NE	680464123	0760	4028270636	4028272149	P	PEDIATRICS	MD	ENGLISH	
FRESHTEH		FARAHAN	N	Y	7710 MERCY RD STE 202	OMAHA	NE	681242346	0270	4023438585	4023438586	P	PEDIATRICS	MD	ENGLISH	
FRESHTEH		FARAHAN	N	Y	14040 BOYS TOWN HOSP RD	BOYS TOWN	NE	680100000	0270	4027786800	0000000000	P	PEDIATRICS	MD	ENGLISH	
SHARON	R	STOOLMAN	N	Y	8200 DODGE ST	OMAHA	NE	681144113	0270	4029554496	0000000000	P	PEDIATRICS	MD	ENGLISH	
SHEILAH	J	SNYDER	N	Y	8200 DODGE ST	OMAHA	NE	681144113	0270	4029954496	4029553674	P	PEDIATRICS	MD	ENGLISH	
LARRY	L	FLETCHER	Y	Y	1021 N 27TH ST	LINCOLN	NE	685031803	0540	4024761455	4024761655	P	PEDIATRICS	MD	ENGLISH	
NADIA	A	ABRAHAM	N	Y	8200 DODGE ST	OMAHA	NE	681144113	0270	4029555400	4029553674	P	PEDIATRICS	MD	ENGLISH	
MICHAEL		DULAC	N	Y	9202 W DODGE RD STE 101	OMAHA	NE	681143318	0270	4029557500	4029557524	P	PEDIATRICS	MD	ENGLISH	
MICHAEL		DULAC	N	Y	9801 GILES RD STE 1	LA VISTA	NE	681282932	0760	4029558400	4029558401	P	PEDIATRICS	MD	ENGLISH	
MICHAEL		DULAC	N	Y	11507 S 42ND ST	BELLEVUE	NE	681236006	0760	4029557600	4029557601	P	PEDIATRICS	MD	ENGLISH	
MICHAEL		DULAC	N	Y	8701 W DODGE RD STE 404	OMAHA	NE	681143429	0270	4029555437	4029557310	P	PEDIATRICS	MD	ENGLISH	
MICHAEL		DULAC	N	Y	4224 S 50TH ST	OMAHA	NE	681171332	0270	4027333444	4027310790	P	PEDIATRICS	MD	ENGLISH	
MICHAEL		DULAC	N	Y	601 N 30TH ST STE 6820	OMAHA	NE	681312137	0270	4022804580	4022804159	P	PEDIATRICS	MD	ENGLISH	
MICHAEL		DULAC	N	Y	119 N 51ST ST	OMAHA	NE	681322867	0270	4024495959	4024495969	P	PEDIATRICS	MD	ENGLISH	
MICHAEL		DULAC	N	Y	16909 Q ST	OMAHA	NE	681351521	0270	4029557575	4029557555	P	PEDIATRICS	MD	ENGLISH	
MICHAEL		DULAC	N	Y	14421 DUPONT COURT	OMAHA	NE	681442100	0270	4029557222	4029557250	P	PEDIATRICS	MD	ENGLISH	
KENTON	R	AMSTUTZ	N	Y	16929 FRANCES ST	OMAHA	NE	681302312	0270	4027585124	0000000000	P	PEDIATRICS	DO	ENGLISH	
JASON	C	BRUCE	N	Y	16929 FRANCES ST	OMAHA	NE	681302312	0270	4027585124	0000000000	P	PEDIATRICS	MD	ENGLISH	
GINA		DIRENZO-COFFEY	N	Y	16929 FRANCES ST	OMAHA	NE	681302312	0270	4027585124	0000000000	P	PEDIATRICS	MD	ENGLISH	
MARK	J	DOMET	N	Y	11109 S 84TH ST STE 1820	PAPILLION	NE	680464123	0760	4028270636	4028272149	P	PEDIATRICS	MD	ENGLISH	
MARK	J	DOMET	N	Y	16929 FRANCES ST	OMAHA	NE	681302312	0270	4027585124	0000000000	P	PEDIATRICS	MD	ENGLISH	
MICHAEL	L	GRUSH	N	Y	7710 MERCY RD STE 202	OMAHA	NE	681242346	0270	4023438585	4023438586	P	PEDIATRICS	MD	ENGLISH	
PATRICIA	S	HAMMETT	N	Y	16929 FRANCES ST STE 101	OMAHA	NE	681304684	0270	4027585125	4027585283	P	PEDIATRICS	MD	ENGLISH	
DAHLIA		PEASE	N	Y	16929 FRANCES ST	OMAHA	NE	681302312	0270	4027585125	0000000000	P	PEDIATRICS	DO	ENGLISH	
GREGORY	T	PENNY	N	Y	11109 S 84TH ST STE 1820	PAPILLION	NE	680464123	0760	4028270636	4028272149	P	PEDIATRICS	MD	ENGLISH	
GREGORY	T	PENNY	N	Y	16929 FRANCES ST	OMAHA	NE	681302312	0270	4027585125	4027585283	P	PEDIATRICS	MD	ENGLISH	
THOMAS		TONNIGES	N	Y	16929 FRANCES ST	OMAHA	NE	681302312	0270	4027585124	0000000000	P	PEDIATRICS	MD	ENGLISH	
HEATHER		ZIMMERMAN	N	Y	14040 BOYS TOWN HOSP RD	BOYS TOWN	NE	680100000	0270	4027786800	0000000000	P	PEDIATRICS	MD	ENGLISH	
JASON	C	BRUCE	N	Y	14040 BOYS TOWN HOSP RD	BOYS TOWN	NE	680100000	0270	4027786800	4027786001	P	PEDIATRICS	MD	ENGLISH	
GINA		DIRENZO-COFFEY	N	Y	14040 BOYS TOWN HOSP RD	BOYS TOWN	NE	680100000	0270	4027786800	4027786001	P	PEDIATRICS	MD	ENGLISH	
MARK	J	DOMET	N	Y	14040 BOYSTOWN HOSPITAL RD	BOYS TOWN	NE	680107521	0270	4027786800	4027786001	P	PEDIATRICS	MD	ENGLISH	
MICHAEL	L	GRUSH	N	Y	14040 BOYSTOWN HOSPITAL RD	BOYS TOWN	NE	680107521	0270	4027786800	4027786001	P	PEDIATRICS	MD	ENGLISH	
PATRICIA	S	HAMMETT	N	Y	14040 BOYSTOWN HOSPITAL RD	BOYS TOWN	NE	680107521	0270	4027786800	4027786001	P	PEDIATRICS	MD	ENGLISH	
RUCHI		KAUSHIK	N	Y	14040 BOYS TOWN HOSP RD	BOYS TOWN	NE	680100000	0270	4027786800	4027786001	P	PEDIATRICS	MD	ENGLISH	
MARA	P	PARADIS	N	Y	14040 BOYS TOWN HOSP RD	BOYS TOWN	NE	680100000	0270	4027786800	4027786001	P	PEDIATRICS	MD	ENGLISH	
DAHLIA		PEASE	N	Y	14040 BOYS TOWN HOSP RD	BOYS TOWN	NE	680100000	0270	4027786800	4027786001	P	PEDIATRICS	DO	ENGLISH	
GREGORY	T	PENNY	N	Y	14040 BOYS TOWN HOSP RD	BOYS TOWN	NE	680100000	0270	4027786800	4027786001	P	PEDIATRICS	MD	ENGLISH	
KATHERINE	E	PENNY	N	Y	14040 BOYSTOWN HOSPITAL RD	BOYS TOWN	NE	680107521	0270	4027786800	4027786001	P	PEDIATRICS	DO	ENGLISH	
JILL	S	REEL	N	Y	14040 BOYSTOWN HOSPITAL RD	BOYS TOWN	NE	680107521	0270	4027786800	4027786001	P	PEDIATRICS	MD	ENGLISH	
ELLEN	E	RUPP	N	Y	14040 BOYSTOWN HOSPITAL RD	BOYS TOWN	NE	680107521	0270	4027786800	4027786001	P	PEDIATRICS	MD	ENGLISH	
ANN	B	RUSSELL	N	Y	14040 BOYS TOWN HOSP RD	BOYS TOWN	NE	680100000	0270	4027786800	4027786001	P	PEDIATRICS	MD	ENGLISH	
KELLI	J	SHIDLER	N	Y	14040 BOYS TOWN HOSP RD	BOYS TOWN	NE	680100000	0270	4027786800	4027786001	P	PEDIATRICS	MD	ENGLISH	
CHARLES	J	SPRAGUE	N	Y	14040 BOYSTOWN HOSPITAL RD	BOYS TOWN	NE	680107521	0270	4027786800	4027786001	P	PEDIATRICS	MD	ENGLISH	
THOMAS		TONNIGES	N	Y	14040 BOYS TOWN HOSP RD	BOYS TOWN	NE	680100000	0270	4027786800	0000000000	P	PEDIATRICS	MD	ENGLISH	
DONALD	M	UZENDOSKI	N	Y	14040 BOYS TOWN HOSP RD	BOYS TOWN	NE	680100000	0270	4027786800	0000000000	P	PEDIATRICS	MD	ENGLISH	
NANCY	L	VANDERSLUIS	N	Y	14040 BOYS TOWN HOSP RD	BOYS TOWN	NE	680100000	0270	4027786800	0000000000	P	PEDIATRICS	MD	ENGLISH	
MELINDA	L	WINTERSCHEID	N	Y	14040 BOYS TOWN HOSP RD	BOYS TOWN	NE	680100000	0270	4027786800	0000000000	P	PEDIATRICS	MD	ENGLISH	
HEATHER		ZIMMERMAN	N	Y	1414 S WASHINGTON ST	PAPILLION	NE	680464163	0760	4028274905	0000000000	P	PEDIATRICS	MD	ENGLISH	
HEATHER		ZIMMERMAN	N	Y	7710 MERCY RD STE 202	OMAHA	NE	681242346	0270	4023438585	0000000000	P	PEDIATRICS	MD	ENGLISH	
HEATHER		ZIMMERMAN	N	Y	2801 S 88TH ST	OMAHA	NE	681243056	0270	4023917684	4023918991	P	PEDIATRICS	MD	ENGLISH	
HEATHER		ZIMMERMAN	N	Y	555 N 30TH ST	OMAHA	NE	681312136	0270	4024986540	4024986638	P	PEDIATRICS	MD	ENGLISH	
HEATHER		ZIMMERMAN	Y	Y	14080 BOYSTOWN HOSPITAL RD	BOYS TOWN	NE	680107513	0270	4027786960	0000000000	P	PEDIATRICS	MD	ENGLISH	
HEATHER		ZIMMERMAN	N	Y	16929 FRANCES ST STE 101	OMAHA	NE	681304684	0270	4027585124	0000000000	P	PEDIATRICS	MD	ENGLISH	
AMANDA	M	VOTRUBA	Y	Y	10060 REGENCY CIR	OMAHA	NE	681143732	0270	4023541325	4023541301	P	PEDIATRICS	MD	ENGLISH	
MONICA	M	VARGAS	N	Y	4920 S 30TH ST STE 103	OMAHA	NE	681071656	0270	4027344110	4029915642	P	PEDIATRICS	MD	ENGLISH	SPA
AMY	J	PINKALL HOLST	N	Y	5401 SOUTH ST	LINCOLN	NE	685062150	0540	4024839531	0000000000	P	PEDIATRICS	MD	ENGLISH	
JASON	C	BRUCE	N	Y	3213 S 24TH ST STE 200	OMAHA	NE	681081832	0270	4028985009	0000000000	P	PEDIATRICS	MD	ENGLISH	
RUCHI		KAUSHIK	Y	Y	3213 S 24TH ST STE 200	OMAHA	NE	681081832	0270	4028985009	0000000000	P	PEDIATRICS	MD	ENGLISH	
KENTON	R	AMSTUTZ	N	Y	3213 S 24TH ST STE 200	OMAHA	NE	681081832	0270	4028985009	0000000000	P	PEDIATRICS	DO	ENGLISH	
GINA		DIRENZO-COFFEY	N	Y	11109 S 84TH ST STE 1820	PAPILLION	NE	680464123	0760	4028270636	4028272149	P	PEDIATRICS	MD	ENGLISH	

MARK	J	DOMET	N	Y	3213 S 24TH ST STE 200	OMAHA	NE	681081832	0270	4028985009	0000000000	P	PEDIATRICS	MD	ENGLISH	
FRESHTEH		FARAHAN	N	Y	3213 S 24TH ST STE 200	OMAHA	NE	681081832	0270	4028985009	0000000000	P	PEDIATRICS	MD	ENGLISH	
MICHAEL	L	GRUSH	N	Y	3213 S 24TH ST STE 200	OMAHA	NE	681081832	0270	4028985009	0000000000	P	PEDIATRICS	MD	ENGLISH	
PATRICIA	S	HAMMETT	N	Y	3213 S 24TH ST STE 200	OMAHA	NE	681081832	0270	4028985009	0000000000	P	PEDIATRICS	MD	ENGLISH	
MARA	P	PARADIS	N	Y	3213 S 24TH ST STE 200	OMAHA	NE	681081832	0270	4028985009	4028298800	P	PEDIATRICS	MD	ENGLISH	
DAHLIA		PEASE	N	Y	3213 S 24TH ST STE 200	OMAHA	NE	681081832	0270	4028985009	4028298800	P	PEDIATRICS	DO	ENGLISH	
GREGORY	T	PENNY	N	Y	3213 S 24TH ST STE 200	OMAHA	NE	681081832	0270	4028985009	4028298800	P	PEDIATRICS	MD	ENGLISH	
CHARLES	J	SPRAGUE	Y	Y	16929 FRANCES ST	OMAHA	NE	681302312	0270	4027585125	4027585283	P	PEDIATRICS	MD	ENGLISH	
DONALD	M	UZENDOSKI	N	Y	3213 S 24TH ST STE 200	OMAHA	NE	681081832	0270	4028985009	0000000000	P	PEDIATRICS	MD	ENGLISH	
HEATHER		ZIMMERMAN	N	Y	3213 S 24TH ST STE 200	OMAHA	NE	681081832	0270	4028985009	0000000000	P	PEDIATRICS	MD	ENGLISH	
LARRY	L	FLETCHER	Y	Y	1021 N 27TH ST	LINCOLN	NE	685031803	0540	4024761455	4024761655	P	PEDIATRICS	MD	ENGLISH	
CHARLES		ERICKSON	N	Y	1021 N 27TH ST	LINCOLN	NE	685031803	0540	4024761455	0000000000	P	PEDIATRICS	MD	ENGLISH	
BERNARD	W	DOUGLAS	Y	Y	17675 WELCH PLZ	OMAHA	NE	681353551	0270	4023547600	4023547605	P	PEDIATRICS	MD	ENGLISH	
BERNARD	W	DOUGLAS	N	Y	10060 REGENCY CIRCLE	OMAHA	NE	681143732	0270	4023541325	4023541301	P	PEDIATRICS	MD	ENGLISH	
BERNARD	W	DOUGLAS	N	Y	8901 W DODGE RD	OMAHA	NE	681143321	0270	4023548570	4023548965	P	PEDIATRICS	MD	ENGLISH	
BERNARD	W	DOUGLAS	N	Y	16120 W DODGE RD	OMAHA	NE	681182049	0270	4023540620	4023540611	P	PEDIATRICS	MD	ENGLISH	
BERNARD	W	DOUGLAS	N	Y	5908 S 142ND ST	OMAHA	NE	681372800	0270	4023541925	4023541910	P	PEDIATRICS	MD	ENGLISH	
CHARLES		ERICKSON	Y	Y	1021 N 27TH ST	LINCOLN	NE	685031803	0540	4024761455	0000000000	P	PEDIATRICS	MD	ENGLISH	
AMY	L	BARGEN	Y	N	3262 SALT CREEK CIR	LINCOLN	NE	685044761	0540	4024655600	4023276074	P	PEDIATRICS	MD	ENGLISH	SPA
SUZANNE	M	HANEY	N	Y	7110 F ST	OMAHA	NE	681171014	0270	4025951326	4025951329	P	PEDIATRICS	MD	ENGLISH	SPA
MICHAEL	J	MORAN	N	Y	8200 DODGE ST	OMAHA	NE	681144113	0270	4029555150	4029555151	P	PEDIATRICS	MD	ENGLISH	
CLANCY	E	MCNALLY	Y	Y	11507 S 42ND ST STE 101	BELLEVUE	NE	681236006	0760	4029557600	4029557601	P	PEDIATRICS	MD	ENGLISH	
CASSANDRA	A	SUSMAN	N	Y	8200 DODGE ST	OMAHA	NE	681144113	0270	4029555400	4029553674	P	PEDIATRICS	MD	ENGLISH	
NATHAN	G	ASHER	Y	Y	2801 S 88TH ST	OMAHA	NE	681243056	0270	4023917684	4023718991	P	PEDIATRICS	MD	ENGLISH	
SARA		BROADHEAD	N	Y	555 N 30TH ST	OMAHA	NE	681312136	0270	4024986540	0000000000	P	PEDIATRICS	MD	ENGLISH	
EDUARDO		DELGADO	Y	Y	3213 S 24TH ST STE 200	OMAHA	NE	681081832	0270	4028985009	4028298800	P	PEDIATRICS	MD	ENGLISH	
AMY	R	SCHOMER	Y	Y	555 N 30TH ST	OMAHA	NE	681312136	0270	4024986540	4024986638	P	PEDIATRICS	MD	ENGLISH	
DEBRA		WHALEY	Y	Y	16929 FRANCES ST STE 101	OMAHA	NE	681304684	0270	4027585125	4027585238	P	PEDIATRICS	MD	ENGLISH	
MICHELLE	A	HOFFMAN	N	Y	8200 DODGE ST	OMAHA	NE	681144113	0270	4029554070	0000000000	P	PEDIATRICS	MD	ENGLISH	
MICHELLE	A	HOFFMAN	N	Y	EMILE @ 42ND ST	OMAHA	NE	681980001	0270	4022804448	0000000000	P	PEDIATRICS	MD	ENGLISH	
DAVID	J	MEDUNA	N	N	8201 NORTHWOODS DR	LINCOLN	NE	685053092	0540	4024655600	4023276074	P	PEDIATRICS	MD	ENGLISH	SPA
DAVID	J	MEDUNA	N	Y	8201 NORTHWOODS DR	LINCOLN	NE	685053092	0540	4024655600	4023276074	P	PEDIATRICS	MD	ENGLISH	SPA
NATHAN	G	ASHER	N	Y	14080 BOYSTOWN HOSPITAL RD	BOYS TOWN	NE	680107513	0270	4027786900	0000000000	P	PEDIATRICS	MD	ENGLISH	
NATHAN	G	ASHER	N	Y	11109 S 84TH ST STE 1820	PAPILLION	NE	680464123	0760	4028270636	4028272149	P	PEDIATRICS	MD	ENGLISH	
NATHAN	G	ASHER	N	Y	555 N 30TH ST	OMAHA	NE	681312136	0270	4024986540	4024986638	P	PEDIATRICS	MD	ENGLISH	
NATHAN	G	ASHER	N	Y	7710 MERCY RD STE 334N	OMAHA	NE	681242372	0270	4023438585	4023438586	P	PEDIATRICS	MD	ENGLISH	
NATHAN	G	ASHER	N	Y	3213 S 24TH ST STE 200	OMAHA	NE	681081832	0270	4028985009	0000000000	P	PEDIATRICS	MD	ENGLISH	
NATHAN	G	ASHER	N	Y	14040 BOYSTOWN HOSPITAL RD	BOYS TOWN	NE	680107521	0270	4027786800	4027786001	P	PEDIATRICS	MD	ENGLISH	
AMY	R	SCHOMER	N	Y	2801 S 88TH ST	OMAHA	NE	681243056	0270	4023917684	4023918991	P	PEDIATRICS	MD	ENGLISH	
AMY	R	SCHOMER	N	Y	16929 FRANCES ST	OMAHA	NE	681302312	0270	4027585125	4027585283	P	PEDIATRICS	MD	ENGLISH	
AMY	R	SCHOMER	N	Y	14080 BOYSTOWN HOSPITAL RD	BOYS TOWN	NE	680107513	0270	4027786900	0000000000	P	PEDIATRICS	MD	ENGLISH	
AMY	R	SCHOMER	N	Y	11109 S 84TH ST STE 1820	PAPILLION	NE	680464123	0760	4028270636	4028272149	P	PEDIATRICS	MD	ENGLISH	
AMY	R	SCHOMER	N	Y	7710 MERCY RD STE 334	OMAHA	NE	681242323	0270	4023438585	4023438586	P	PEDIATRICS	MD	ENGLISH	
AMY	R	SCHOMER	N	Y	3213 S 24TH ST STE 200	OMAHA	NE	681081832	0270	4028985009	0000000000	P	PEDIATRICS	MD	ENGLISH	
AMY	R	SCHOMER	N	Y	14040 BOYSTOWN HOSPITAL RD	BOYS TOWN	NE	680107521	0270	4027786800	4027786874	P	PEDIATRICS	MD	ENGLISH	
DEBRA		WHALEY	N	Y	14080 BOYSTOWN HOSPITAL RD	BOYS TOWN	NE	680107513	0270	4027786900	0000000000	P	PEDIATRICS	MD	ENGLISH	
DEBRA		WHALEY	N	Y	1414 S WASHINGTON ST	PAPILLION	NE	680464163	0760	4028274905	4025969977	P	PEDIATRICS	MD	ENGLISH	
DEBRA		WHALEY	N	Y	2801 S 88TH ST	OMAHA	NE	681243056	0270	4023917684	4023918911	P	PEDIATRICS	MD	ENGLISH	
DEBRA		WHALEY	N	Y	7710 MERCY RD STE 334	OMAHA	NE	681242323	0270	4023438585	4023438586	P	PEDIATRICS	MD	ENGLISH	
DEBRA		WHALEY	N	Y	3213 S 24TH ST STE 200	OMAHA	NE	681081832	0270	4028985009	0000000000	P	PEDIATRICS	MD	ENGLISH	
DEBRA		WHALEY	N	Y	14040 BOYSTOWN HOSPITAL RD	BOYS TOWN	NE	680107521	0270	4027786800	4027786874	P	PEDIATRICS	MD	ENGLISH	
KATHERINE	E	ANGLIM	N	Y	13808 W MAPLE RD STE 100	OMAHA	NE	681646231	0270	4029553000	4029557055	P	PEDIATRICS	MD	ENGLISH	
MONICA	S	MATTHIAS	N	N	8201 NORTHWOODS DR	LINCOLN	NE	685053092	0540	4024655600	4023276074	P	PEDIATRICS	MD	ENGLISH	SPA
NATHAN	G	ASHER	N	Y	16929 FRANCES ST	OMAHA	NE	681302312	0270	4027585125	4027585283	P	PEDIATRICS	MD	ENGLISH	
DEBRA		WHALEY	N	Y	555 N 30TH ST	OMAHA	NE	681312136	0270	4024986540	4024986638	P	PEDIATRICS	MD	ENGLISH	
JANE	M	CARNAZZO	N	Y	14421 DUPONT CT	OMAHA	NE	681442100	0270	4022955722	4022957250	P	PEDIATRICS	MD	ENGLISH	
JANE	M	CARNAZZO	N	Y	11507 S 42ND ST	BELLEVUE	NE	681236006	0760	4029557600	4029557601	P	PEDIATRICS	MD	ENGLISH	
JANE	M	CARNAZZO	N	Y	119 N 51ST ST STE 201	OMAHA	NE	681322867	0270	4029557676	4029557679	P	PEDIATRICS	MD	ENGLISH	
JANE	M	CARNAZZO	N	Y	13808 W MAPLE RD STE 100	OMAHA	NE	681646231	0270	4029553000	4029557055	P	PEDIATRICS	MD	ENGLISH	
JANE	M	CARNAZZO	N	Y	9202 W DODGE RD STE 101	OMAHA	NE	681143318	0270	4029557500	4029557524	P	PEDIATRICS	MD	ENGLISH	
JANE	M	CARNAZZO	N	Y	110 N 175TH ST	OMAHA	NE	681183582	0270	4029555437	4029557310	P	PEDIATRICS	MD	ENGLISH	
JANE	M	CARNAZZO	N	Y	16909 Q ST	OMAHA	NE	681351521	0270	4029557575	4029557555	P	PEDIATRICS	MD	ENGLISH	
JANE	M	CARNAZZO	N	Y	9801 GILES RD STE 102	LA VISTA	NE	681282932	0760	4029558400	4029558401	P	PEDIATRICS	MD	ENGLISH	
BETSY	J	STEPHENSON	N	Y	11507 S 42ND ST	BELLEVUE	NE	681236006	0760	4029557600	4029557601	P	PEDIATRICS	MD	ENGLISH	
BETSY	J	STEPHENSON	N	Y	601 N 30TH STE 6820	OMAHA	NE	681312197	0270	4022804580	4022804159	P	PEDIATRICS	MD	ENGLISH	
BETSY	J	STEPHENSON	N	Y	119 N 51ST ST STE 201	OMAHA	NE	681322867	0270	4029557676	4029557679	P	PEDIATRICS	MD	ENGLISH	
BETSY	J	STEPHENSON	N	Y	13808 W MAPLE RD STE 100	OMAHA	NE	681646231	0270	4029553000	4029557055	P	PEDIATRICS	MD	ENGLISH	
BETSY	J	STEPHENSON	N	Y	14421 DUPONT CT	OMAHA	NE	681442100	0270	4029557222	4029557250	P	PEDIATRICS	MD	ENGLISH	
BETSY	J	STEPHENSON	N	Y	110 N 175TH ST	OMAHA	NE	681183582	0270	4029555437	4029557310	P	PEDIATRICS	MD	ENGLISH	
BETSY	J	STEPHENSON	N	Y	4224 S 50TH ST	OMAHA	NE	681171332	0270	4029557474	4029557476	P	PEDIATRICS	MD	ENGLISH	
BETSY	J	STEPHENSON	N	Y	9801 GILES RD STE 102	LA VISTA	NE	681282932	0760	4029558400	4029558401	P	PEDIATRICS	MD	ENGLISH	
ROBERT	D	WOODFORD	N	Y	11507 S 42ND ST	BELLEVUE	NE	681236006	0760	4029557600	4029557601	P	PEDIATRICS	MD	ENGLISH	
ROBERT	D	WOODFORD	N	Y	601 N 30TH STE 6820	OMAHA	NE	681312197	0270	4022804580	4022804159	P	PEDIATRICS	MD	ENGLISH	
ROBERT	D	WOODFORD	N	Y	119 N 51ST ST STE 201	OMAHA	NE	681322867	0270	4029557676	4029557679	P	PEDIATRICS	MD	ENGLISH	

ROBERT	D	WOODFORD	N	Y	13808 W MAPLE RD STE 100	OMAHA	NE	681646231	0270	4029553000	4029557055	P	PEDIATRICS	MD	ENGLISH
ROBERT	D	WOODFORD	N	Y	14421 DUPONT CT	OMAHA	NE	681442100	0270	4029557222	4029557250	P	PEDIATRICS	MD	ENGLISH
ROBERT	D	WOODFORD	N	Y	110 N 175TH ST	OMAHA	NE	681183582	0270	4029555437	4029557310	P	PEDIATRICS	MD	ENGLISH
ROBERT	D	WOODFORD	N	Y	16909 Q ST	OMAHA	NE	681351521	0270	4029557575	4029557555	P	PEDIATRICS	MD	ENGLISH
ROBERT	D	WOODFORD	N	Y	4224 S 50TH ST	OMAHA	NE	681171332	0270	4029557474	4029557476	P	PEDIATRICS	MD	ENGLISH
ROBERT	D	WOODFORD	N	Y	9801 GILES RD STE 102	LA VISTA	NE	681282932	0760	4029558400	4029558401	P	PEDIATRICS	MD	ENGLISH
KENT	W	KRONBERG	N	Y	11507 S 42ND ST	BELLEVUE	NE	681236006	0760	4029557600	4029557601	P	PEDIATRICS	MD	ENGLISH
KENT	W	KRONBERG	N	Y	601 N 30TH STE 6820	OMAHA	NE	681312197	0270	4022804580	4022804159	P	PEDIATRICS	MD	ENGLISH
KENT	W	KRONBERG	N	Y	119 N 51ST ST STE 201	OMAHA	NE	681322867	0270	4029557676	4029557679	P	PEDIATRICS	MD	ENGLISH
KENT	W	KRONBERG	N	Y	9202 W DODGE RD STE 101	OMAHA	NE	681143318	0270	4029557500	4029557524	P	PEDIATRICS	MD	ENGLISH
KENT	W	KRONBERG	N	Y	14421 DUPONT CT	OMAHA	NE	681442100	0270	4029557222	4029557250	P	PEDIATRICS	MD	ENGLISH
KENT	W	KRONBERG	N	Y	110 N 175TH ST	OMAHA	NE	681183582	0270	4029555437	4029557310	P	PEDIATRICS	MD	ENGLISH
KENT	W	KRONBERG	N	Y	16909 Q ST	OMAHA	NE	681351521	0270	4029557575	4029557555	P	PEDIATRICS	MD	ENGLISH
KENT	W	KRONBERG	N	Y	4224 S 50TH ST	OMAHA	NE	681171332	0270	4029557474	4029557476	P	PEDIATRICS	MD	ENGLISH
KENT	W	KRONBERG	N	Y	9801 GILES RD STE 102	LA VISTA	NE	681282932	0760	4029558400	4029558401	P	PEDIATRICS	MD	ENGLISH
JOHN	C	MOORE	N	Y	11507 S 42ND ST	BELLEVUE	NE	681236006	0760	4029557600	4029557601	P	PEDIATRICS	MD	ENGLISH
JOHN	C	MOORE	N	Y	601 N 30TH STE 6820	OMAHA	NE	681312197	0270	4022804580	4022804159	P	PEDIATRICS	MD	ENGLISH
JOHN	C	MOORE	N	Y	119 N 51ST ST STE 201	OMAHA	NE	681322867	0270	4029557676	4029557679	P	PEDIATRICS	MD	ENGLISH
JOHN	C	MOORE	N	Y	13808 W MAPLE RD STE 100	OMAHA	NE	681646231	0270	4029553000	4029557055	P	PEDIATRICS	MD	ENGLISH
JOHN	C	MOORE	N	Y	9202 W DODGE RD STE 101	OMAHA	NE	681143318	0270	4029557500	4029557524	P	PEDIATRICS	MD	ENGLISH
JOHN	C	MOORE	N	Y	14421 DUPONT CT	OMAHA	NE	681442100	0270	4029557222	4029557250	P	PEDIATRICS	MD	ENGLISH
JOHN	C	MOORE	N	Y	16909 Q ST	OMAHA	NE	681351521	0270	4029557575	4029557555	P	PEDIATRICS	MD	ENGLISH
JOHN	C	MOORE	N	Y	4224 S 50TH ST	OMAHA	NE	681171332	0270	4029557474	4029557476	P	PEDIATRICS	MD	ENGLISH
JOHN	C	MOORE	N	Y	9801 GILES RD STE 102	LA VISTA	NE	681282932	0760	4029558400	4029558401	P	PEDIATRICS	MD	ENGLISH
JOSEPH	G	STRALEY	N	Y	11507 S 42ND ST	BELLEVUE	NE	681236006	0760	4029557600	4029557601	P	PEDIATRICS	MD	ENGLISH
JOSEPH	G	STRALEY	N	Y	601 N 30TH STE 6820	OMAHA	NE	681312197	0270	4022804580	4022804159	P	PEDIATRICS	MD	ENGLISH
JOSEPH	G	STRALEY	N	Y	119 N 51ST ST STE 201	OMAHA	NE	681322867	0270	4029557676	4029557679	P	PEDIATRICS	MD	ENGLISH
JOSEPH	G	STRALEY	N	Y	9202 W DODGE RD STE 101	OMAHA	NE	681143318	0270	4029557500	4029557524	P	PEDIATRICS	MD	ENGLISH
JOSEPH	G	STRALEY	N	Y	14421 DUPONT CT	OMAHA	NE	681442100	0270	4029557222	4029557250	P	PEDIATRICS	MD	ENGLISH
JOSEPH	G	STRALEY	N	Y	110 N 175TH ST	OMAHA	NE	681183582	0270	4029555437	4029557310	P	PEDIATRICS	MD	ENGLISH
JOSEPH	G	STRALEY	N	Y	16909 Q ST	OMAHA	NE	681351521	0270	4029557575	4029557555	P	PEDIATRICS	MD	ENGLISH
JOSEPH	G	STRALEY	N	Y	4224 S 50TH ST	OMAHA	NE	681171332	0270	4029557474	4029557476	P	PEDIATRICS	MD	ENGLISH
JOSEPH	G	STRALEY	N	Y	9801 GILES RD STE 102	LA VISTA	NE	681282932	0760	4029558400	4029558401	P	PEDIATRICS	MD	ENGLISH
JILLYN	A	KRATOCHVIL	N	Y	11507 S 42ND ST	BELLEVUE	NE	681236006	0760	4029557600	4029557601	P	PEDIATRICS	MD	ENGLISH
JILLYN	A	KRATOCHVIL	N	Y	13808 W MAPLE RD STE 100	OMAHA	NE	681646231	0270	4029553000	4029557055	P	PEDIATRICS	MD	ENGLISH
JILLYN	A	KRATOCHVIL	N	Y	9202 W DODGE RD STE 101	OMAHA	NE	681143318	0270	4029557500	4029557524	P	PEDIATRICS	MD	ENGLISH
JILLYN	A	KRATOCHVIL	N	Y	14421 DUPONT CT	OMAHA	NE	681442100	0270	4029557222	4029557250	P	PEDIATRICS	MD	ENGLISH
JILLYN	A	KRATOCHVIL	N	Y	110 N 175TH ST	OMAHA	NE	681183582	0270	4029555437	4029557310	P	PEDIATRICS	MD	ENGLISH
JILLYN	A	KRATOCHVIL	N	Y	16909 Q ST	OMAHA	NE	681351521	0270	4029557575	4029557555	P	PEDIATRICS	MD	ENGLISH
JILLYN	A	KRATOCHVIL	N	Y	4224 S 50TH ST	OMAHA	NE	681171332	0270	4029557474	4029557476	P	PEDIATRICS	MD	ENGLISH
JILLYN	A	KRATOCHVIL	N	Y	9801 GILES RD STE 102	LA VISTA	NE	681282932	0760	4029558400	4029558401	P	PEDIATRICS	MD	ENGLISH
FRANCIS	J	HARRISON	N	Y	110 N 175TH ST	OMAHA	NE	681183582	0270	4029555437	4029557310	P	PEDIATRICS	MD	ENGLISH
FRANCIS	J	HARRISON	Y	Y	9801 GILES RD STE 1	LA VISTA	NE	681282932	0760	4029558400	4029558401	P	PEDIATRICS	MD	ENGLISH
FRANCIS	J	HARRISON	N	Y	8701 W DODGE RD STE 404	OMAHA	NE	681143429	0270	4029555437	4029557310	P	PEDIATRICS	MD	ENGLISH
FRANCIS	J	HARRISON	N	Y	13808 W MAPLE RD STE 100	OMAHA	NE	681646231	0270	4029553000	0000000000	P	PEDIATRICS	MD	ENGLISH
FRANCIS	J	HARRISON	N	Y	9202 W DODGE RD STE 101	OMAHA	NE	681143318	0270	4029557500	0000000000	P	PEDIATRICS	MD	ENGLISH
FRANCIS	J	HARRISON	N	Y	8701 W DODGE RD STE 404	OMAHA	NE	681143429	0270	4029555437	4029557310	P	PEDIATRICS	MD	ENGLISH
FRANCIS	J	HARRISON	N	Y	4224 S 50TH ST	OMAHA	NE	681171332	0270	4029557474	0000000000	P	PEDIATRICS	MD	ENGLISH
FRANCIS	J	HARRISON	N	Y	11507 S 42ND ST	BELLEVUE	NE	681236006	0760	4029557600	0000000000	P	PEDIATRICS	MD	ENGLISH
FRANCIS	J	HARRISON	N	Y	601 N 30TH STE 6820	OMAHA	NE	681312197	0270	4022804580	0000000000	P	PEDIATRICS	MD	ENGLISH
FRANCIS	J	HARRISON	N	Y	119 N 51ST ST STE 201	OMAHA	NE	681322867	0270	4029557676	0000000000	P	PEDIATRICS	MD	ENGLISH
DAWN	M	GARY	N	Y	11507 S 42ND ST	BELLEVUE	NE	681236006	0760	4029557600	4029557601	P	PEDIATRICS	MD	ENGLISH
DAWN	M	GARY	N	Y	601 N 30TH STE 6820	OMAHA	NE	681312197	0270	4022804580	4022804159	P	PEDIATRICS	MD	ENGLISH
DAWN	M	GARY	N	Y	119 N 51ST ST STE 201	OMAHA	NE	681322867	0270	4029557676	4029557679	P	PEDIATRICS	MD	ENGLISH
DAWN	M	GARY	N	Y	13808 W MAPLE RD STE 100	OMAHA	NE	681646231	0270	4029553000	4029557055	P	PEDIATRICS	MD	ENGLISH
DAWN	M	GARY	N	Y	14421 DUPONT CT	OMAHA	NE	681442100	0270	4029557222	4029557250	P	PEDIATRICS	MD	ENGLISH
DAWN	M	GARY	N	Y	110 N 175TH ST	OMAHA	NE	681183582	0270	4029555437	4029557310	P	PEDIATRICS	MD	ENGLISH
DAWN	M	GARY	N	Y	16909 Q ST	OMAHA	NE	681351521	0270	4029557575	4029557555	P	PEDIATRICS	MD	ENGLISH
DAWN	M	GARY	N	Y	4224 S 50TH ST	OMAHA	NE	681171332	0270	4029557474	4029557476	P	PEDIATRICS	MD	ENGLISH
DAWN	M	GARY	N	Y	9801 GILES RD STE 102	LA VISTA	NE	681282932	0760	4029558400	4029558401	P	PEDIATRICS	MD	ENGLISH
CATHY	H	HUDSON	N	Y	11507 S 42ND ST	BELLEVUE	NE	681236006	0760	4029557600	4029557601	P	PEDIATRICS	MD	ENGLISH
CATHY	H	HUDSON	N	Y	119 N 51ST ST STE 201	OMAHA	NE	681322867	0270	4029557676	4029557679	P	PEDIATRICS	MD	ENGLISH
CATHY	H	HUDSON	N	Y	13808 W MAPLE RD STE 100	OMAHA	NE	681646231	0270	4029553000	4029557055	P	PEDIATRICS	MD	ENGLISH
CATHY	H	HUDSON	N	Y	9202 W DODGE RD STE 101	OMAHA	NE	681143318	0270	4029557500	4029557524	P	PEDIATRICS	MD	ENGLISH
CATHY	H	HUDSON	N	Y	14421 DUPONT CT	OMAHA	NE	681442100	0270	4029557222	4029557250	P	PEDIATRICS	MD	ENGLISH
CATHY	H	HUDSON	N	Y	110 N 175TH ST	OMAHA	NE	681183582	0270	4029555437	4029557310	P	PEDIATRICS	MD	ENGLISH
CATHY	H	HUDSON	N	Y	16909 Q ST	OMAHA	NE	681351521	0270	4029557575	4029557555	P	PEDIATRICS	MD	ENGLISH
CATHY	H	HUDSON	N	Y	4224 S 50TH ST	OMAHA	NE	681171332	0270	4029557474	4029557476	P	PEDIATRICS	MD	ENGLISH
CATHY	H	HUDSON	N	Y	9801 GILES RD STE 102	LA VISTA	NE	681282932	0760	4029558400	4029558401	P	PEDIATRICS	MD	ENGLISH
MICHAEL	J	MOORE	N	Y	11507 S 42ND ST	BELLEVUE	NE	681236006	0760	4029557600	4029557601	P	PEDIATRICS	MD	ENGLISH
MICHAEL	J	MOORE	N	Y	601 N 30TH STE 6820	OMAHA	NE	681312197	0270	4022804580	4022804159	P	PEDIATRICS	MD	ENGLISH
MICHAEL	J	MOORE	N	Y	13808 W MAPLE RD STE 100	OMAHA	NE	681646231	0270	4029553000	4029557055	P	PEDIATRICS	MD	ENGLISH
MICHAEL	J	MOORE	N	Y	9202 W DODGE RD STE 101	OMAHA	NE	681143318	0270	4029557500	4029557524	P	PEDIATRICS	MD	ENGLISH
MICHAEL	J	MOORE	N	Y	14421 DUPONT CT	OMAHA	NE	681442100	0270	4029557222	4029557250	P	PEDIATRICS	MD	ENGLISH

MICHAEL	J	MOORE	N	Y	110 N 175TH ST	OMAHA	NE	681183582	0270	4029555437	4029557310	P	PEDIATRICS	MD	ENGLISH
MICHAEL	J	MOORE	N	Y	16909 Q ST	OMAHA	NE	681351521	0270	4029557575	4029557555	P	PEDIATRICS	MD	ENGLISH
MICHAEL	J	MOORE	N	Y	4224 S 50TH ST	OMAHA	NE	681171332	0270	4029557474	4029557476	P	PEDIATRICS	MD	ENGLISH
MICHAEL	J	MOORE	N	Y	9801 GILES RD STE 102	LA VISTA	NE	681282932	0760	4029558400	4029558401	P	PEDIATRICS	MD	ENGLISH
STEVEN	S	SINDELAR	N	Y	601 N 30TH STE 6820	OMAHA	NE	681312197	0270	4022804580	4022804159	P	PEDIATRICS	MD	ENGLISH
STEVEN	S	SINDELAR	N	Y	119 N 51ST ST STE 201	OMAHA	NE	681322867	0270	4029557676	4029557679	P	PEDIATRICS	MD	ENGLISH
STEVEN	S	SINDELAR	N	Y	13808 W MAPLE RD STE 100	OMAHA	NE	681646231	0270	4029553000	4029557055	P	PEDIATRICS	MD	ENGLISH
STEVEN	S	SINDELAR	N	Y	9202 W DODGE RD STE 101	OMAHA	NE	681143318	0270	4029557500	4029557524	P	PEDIATRICS	MD	ENGLISH
STEVEN	S	SINDELAR	N	Y	14421 DUPONT CT	OMAHA	NE	681442100	0270	4029557222	4029557250	P	PEDIATRICS	MD	ENGLISH
STEVEN	S	SINDELAR	N	Y	110 N 175TH ST	OMAHA	NE	681183582	0270	4029555437	4029557310	P	PEDIATRICS	MD	ENGLISH
STEVEN	S	SINDELAR	N	Y	16909 Q ST	OMAHA	NE	681351521	0270	4029557575	4029557555	P	PEDIATRICS	MD	ENGLISH
STEVEN	S	SINDELAR	N	Y	4224 S 50TH ST	OMAHA	NE	681171332	0270	4029557474	4029557476	P	PEDIATRICS	MD	ENGLISH
STEVEN	S	SINDELAR	N	Y	9801 GILES RD STE 102	LA VISTA	NE	681282932	0760	4029558400	4029558401	P	PEDIATRICS	MD	ENGLISH
MONIQUE	L	MACKLEM	N	Y	601 N 30TH STE 6820	OMAHA	NE	681312197	0270	4022804580	4022804159	P	PEDIATRICS	MD	ENGLISH
MONIQUE	L	MACKLEM	N	Y	119 N 51ST ST STE 201	OMAHA	NE	681322867	0270	4029557676	4029557679	P	PEDIATRICS	MD	ENGLISH
MONIQUE	L	MACKLEM	N	Y	13808 W MAPLE RD STE 100	OMAHA	NE	681646231	0270	4029553000	4029557055	P	PEDIATRICS	MD	ENGLISH
MONIQUE	L	MACKLEM	N	Y	9202 W DODGE RD STE 101	OMAHA	NE	681143318	0270	4029557500	4029557524	P	PEDIATRICS	MD	ENGLISH
MONIQUE	L	MACKLEM	N	Y	14421 DUPONT CT	OMAHA	NE	681442100	0270	4029557222	4029557250	P	PEDIATRICS	MD	ENGLISH
MONIQUE	L	MACKLEM	N	Y	110 N 175TH ST	OMAHA	NE	681183582	0270	4029555437	4029557310	P	PEDIATRICS	MD	ENGLISH
MONIQUE	L	MACKLEM	N	Y	16909 Q ST	OMAHA	NE	681351521	0270	4029557575	4029557555	P	PEDIATRICS	MD	ENGLISH
MONIQUE	L	MACKLEM	N	Y	9801 GILES RD STE 102	LA VISTA	NE	681282932	0760	4029558400	4029558401	P	PEDIATRICS	MD	ENGLISH
MICHAEL	J	WILCZEWSKI	N	Y	11507 S 42ND ST	BELLEVUE	NE	681236006	0760	4029557600	4029557601	P	PEDIATRICS	MD	ENGLISH
MICHAEL	J	WILCZEWSKI	N	Y	601 N 30TH STE 6820	OMAHA	NE	681312197	0270	4022804580	4022804159	P	PEDIATRICS	MD	ENGLISH
MICHAEL	J	WILCZEWSKI	N	Y	119 N 51ST ST STE 201	OMAHA	NE	681322867	0270	4029557676	4029557679	P	PEDIATRICS	MD	ENGLISH
MICHAEL	J	WILCZEWSKI	N	Y	13808 W MAPLE RD STE 100	OMAHA	NE	681646231	0270	4029553000	4029557055	P	PEDIATRICS	MD	ENGLISH
MICHAEL	J	WILCZEWSKI	N	Y	14421 DUPONT CT	OMAHA	NE	681442100	0270	4029557222	4029557250	P	PEDIATRICS	MD	ENGLISH
MICHAEL	J	WILCZEWSKI	N	Y	110 N 175TH ST	OMAHA	NE	681183582	0270	4029555437	4029557310	P	PEDIATRICS	MD	ENGLISH
MICHAEL	J	WILCZEWSKI	N	Y	4224 S 50TH ST	OMAHA	NE	681171332	0270	4029557474	4029557476	P	PEDIATRICS	MD	ENGLISH
MICHAEL	J	WILCZEWSKI	N	Y	9801 GILES RD STE 102	LA VISTA	NE	681282932	0760	4029558400	4029558401	P	PEDIATRICS	MD	ENGLISH
ALKA		DESAI	N	Y	11507 S 42ND ST	BELLEVUE	NE	681236006	0760	4029557600	4029557601	P	PEDIATRICS	MD	ENGLISH
ALKA		DESAI	N	Y	601 N 30TH STE 6820	OMAHA	NE	681312197	0270	4022804580	4022804159	P	PEDIATRICS	MD	ENGLISH
ALKA		DESAI	N	Y	119 N 51ST ST STE 201	OMAHA	NE	681322867	0270	4029557676	4029557679	P	PEDIATRICS	MD	ENGLISH
ALKA		DESAI	N	Y	9202 W DODGE RD STE 101	OMAHA	NE	681143318	0270	4029557500	4029557524	P	PEDIATRICS	MD	ENGLISH
ALKA		DESAI	N	Y	14421 DUPONT CT	OMAHA	NE	681442100	055	4029557222	4029557250	P	PEDIATRICS	MD	ENGLISH
ALKA		DESAI	N	Y	110 N 175TH ST	OMAHA	NE	681183582	0270	4029555437	4029557310	P	PEDIATRICS	MD	ENGLISH
ALKA		DESAI	N	Y	16909 Q ST	OMAHA	NE	681351521	0270	4029557575	4029557555	P	PEDIATRICS	MD	ENGLISH
ALKA		DESAI	N	Y	4224 S 50TH ST	OMAHA	NE	681171332	0270	4029557474	4029557476	P	PEDIATRICS	MD	ENGLISH
ALKA		DESAI	N	Y	9801 GILES RD STE 102	LA VISTA	NE	681282932	0760	4029558400	4029558401	P	PEDIATRICS	MD	ENGLISH
JOHN	C	ANDRESEN	N	Y	9801 GILES RD STE 102	LA VISTA	NE	681282932	0760	4029558400	4029558401	P	PEDIATRICS	MD	ENGLISH
JOHN	C	ANDRESEN	N	Y	11507 S 42ND ST	BELLEVUE	NE	681236006	0760	4029557600	4029557601	P	PEDIATRICS	MD	ENGLISH
JOHN	C	ANDRESEN	N	Y	601 N 30TH STE 6820	OMAHA	NE	681312197	0270	4022804580	4022804159	P	PEDIATRICS	MD	ENGLISH
JOHN	C	ANDRESEN	N	Y	119 N 51ST ST STE 201	OMAHA	NE	681322867	0270	4029557676	4029557679	P	PEDIATRICS	MD	ENGLISH
JOHN	C	ANDRESEN	N	Y	13808 W MAPLE RD STE 100	OMAHA	NE	681646231	0270	4029553000	4029557055	P	PEDIATRICS	MD	ENGLISH
JOHN	C	ANDRESEN	N	Y	9202 W DODGE RD STE 101	OMAHA	NE	681143318	0270	4029557500	4029557524	P	PEDIATRICS	MD	ENGLISH
JOHN	C	ANDRESEN	N	Y	14421 DUPONT CT	OMAHA	NE	681442100	0270	4029557222	4029557250	P	PEDIATRICS	MD	ENGLISH
JOHN	C	ANDRESEN	N	Y	110 N 175TH ST	OMAHA	NE	681183582	0270	4029555437	4029557310	P	PEDIATRICS	MD	ENGLISH
JOHN	C	ANDRESEN	N	Y	16909 Q ST	OMAHA	NE	681351521	0270	4029557575	4029557555	P	PEDIATRICS	MD	ENGLISH
MARY		MIKULS	N	Y	9202 W DODGE RD STE 101	OMAHA	NE	681143318	0270	4029557500	4029557524	P	PEDIATRICS	MD	ENGLISH
MARY		MIKULS	N	Y	11507 S 42ND ST	BELLEVUE	NE	681236006	0760	4029557600	4029557601	P	PEDIATRICS	MD	ENGLISH
MARY		MIKULS	N	Y	601 N 30TH STE 6820	OMAHA	NE	681312197	0270	4022804580	4022804159	P	PEDIATRICS	MD	ENGLISH
MARY		MIKULS	N	Y	119 N 51ST ST STE 201	OMAHA	NE	681322867	0270	4029557676	4029557679	P	PEDIATRICS	MD	ENGLISH
MARY		MIKULS	N	Y	13808 W MAPLE RD STE 100	OMAHA	NE	681646231	0270	4029553000	4029557055	P	PEDIATRICS	MD	ENGLISH
MARY		MIKULS	N	Y	14421 DUPONT CT	OMAHA	NE	681442100	0270	4029557222	4029557250	P	PEDIATRICS	MD	ENGLISH
MARY		MIKULS	N	Y	16909 Q ST	OMAHA	NE	681351521	0270	4029557575	4029557555	P	PEDIATRICS	MD	ENGLISH
MARY		MIKULS	N	Y	4224 S 50TH ST	OMAHA	NE	681171332	0270	4029557474	4029557476	P	PEDIATRICS	MD	ENGLISH
MARY		MIKULS	N	Y	9801 GILES RD STE 102	LA VISTA	NE	681282932	0760	4029558400	4029558401	P	PEDIATRICS	MD	ENGLISH
LAURA	W	NIELSEN	N	Y	11507 S 42ND ST	BELLEVUE	NE	681236006	0760	4029557600	4029557601	P	PEDIATRICS	MD	ENGLISH
LAURA	W	NIELSEN	N	Y	601 N 30TH STE 6820	OMAHA	NE	681312197	0270	4022804580	4022804159	P	PEDIATRICS	MD	ENGLISH
LAURA	W	NIELSEN	N	Y	119 N 51ST ST STE 201	OMAHA	NE	681322867	0270	4029557676	4029557679	P	PEDIATRICS	MD	ENGLISH
LAURA	W	NIELSEN	N	Y	13808 W MAPLE RD STE 100	OMAHA	NE	681646231	0270	4029553000	4029557055	P	PEDIATRICS	MD	ENGLISH
LAURA	W	NIELSEN	N	Y	9202 W DODGE RD STE 101	OMAHA	NE	681143318	0270	4029557500	4029557524	P	PEDIATRICS	MD	ENGLISH
LAURA	W	NIELSEN	N	Y	14421 DUPONT CT	OMAHA	NE	681442100	0270	4029557222	4029557250	P	PEDIATRICS	MD	ENGLISH
LAURA	W	NIELSEN	N	Y	16909 Q ST	OMAHA	NE	681351521	0270	4029557575	4029557555	P	PEDIATRICS	MD	ENGLISH
LAURA	W	NIELSEN	N	Y	4224 S 50TH ST	OMAHA	NE	681171332	0270	4029557474	4029557476	P	PEDIATRICS	MD	ENGLISH
LAURA	W	NIELSEN	N	Y	9801 GILES RD STE 102	LA VISTA	NE	681282932	0760	4029558400	4029558401	P	PEDIATRICS	MD	ENGLISH
CICERO	M	CALDERON	N	Y	11507 S 42ND ST	BELLEVUE	NE	681236006	0760	4029557600	4029557601	P	PEDIATRICS	MD	ENGLISH
CICERO	M	CALDERON	N	Y	601 N 30TH STE 6820	OMAHA	NE	681312197	0270	4022804580	4022804159	P	PEDIATRICS	MD	ENGLISH
CICERO	M	CALDERON	N	Y	119 N 51ST ST STE 201	OMAHA	NE	681322867	0270	4029557676	4029557679	P	PEDIATRICS	MD	ENGLISH
CICERO	M	CALDERON	N	Y	13808 W MAPLE RD STE 100	OMAHA	NE	681646231	0270	4029553000	4029557055	P	PEDIATRICS	MD	ENGLISH
CICERO	M	CALDERON	N	Y	9202 W DODGE RD STE 101	OMAHA	NE	681143318	0270	4029557500	4029557524	P	PEDIATRICS	MD	ENGLISH
CICERO	M	CALDERON	N	Y	110 N 175TH ST	OMAHA	NE	681183582	0270	4029555437	4029557310	P	PEDIATRICS	MD	ENGLISH
CICERO	M	CALDERON	N	Y	16909 Q ST	OMAHA	NE	681351521	0270	4029557575	4029557555	P	PEDIATRICS	MD	ENGLISH
CICERO	M	CALDERON	N	Y	9801 GILES RD STE 102	LA VISTA	NE	681282932	0760	4029558400	4029558401	P	PEDIATRICS	MD	ENGLISH
JENNIFER	A	SMITH	N	Y	11507 S 42ND ST	BELLEVUE	NE	681236006	0760	4029557600	4029557601	P	PEDIATRICS	MD	ENGLISH

JENNIFER	A	SMITH	N	Y	601 N 30TH STE 6820	OMAHA	NE	681312197	0270	4022804580	4022804159	P	PEDIATRICS	MD	ENGLISH
JENNIFER	A	SMITH	N	Y	119 N 51ST ST STE 201	OMAHA	NE	681322867	0270	4029557676	4029557679	P	PEDIATRICS	MD	ENGLISH
JENNIFER	A	SMITH	N	Y	13808 W MAPLE RD STE 100	OMAHA	NE	681646231	0270	4029553000	4029557055	P	PEDIATRICS	MD	ENGLISH
JENNIFER	A	SMITH	N	Y	9202 W DODGE RD STE 101	OMAHA	NE	681143318	0270	4029557500	4029557524	P	PEDIATRICS	MD	ENGLISH
JENNIFER	A	SMITH	N	Y	110 N 175TH ST	OMAHA	NE	681183582	0270	4029555437	4029557310	P	PEDIATRICS	MD	ENGLISH
JENNIFER	A	SMITH	N	Y	16909 Q ST	OMAHA	NE	681351521	0270	4029557575	4029557555	P	PEDIATRICS	MD	ENGLISH
JENNIFER	A	SMITH	N	Y	4224 S 50TH ST	OMAHA	NE	681171332	0270	4029557474	4029557476	P	PEDIATRICS	MD	ENGLISH
JENNIFER	A	SMITH	N	Y	9801 GILES RD STE 102	LA VISTA	NE	681282932	0760	4029558400	4029558401	P	PEDIATRICS	MD	ENGLISH
CHANDRIKA		RIZAL	N	Y	11507 S 42ND ST	BELLEVUE	NE	681236006	0760	4029557600	4029557601	P	PEDIATRICS	MD	ENGLISH
CHANDRIKA		RIZAL	N	Y	601 N 30TH STE 6820	OMAHA	NE	681312197	0270	4022804580	4022804159	P	PEDIATRICS	MD	ENGLISH
CHANDRIKA		RIZAL	N	Y	119 N 51ST ST STE 201	OMAHA	NE	681322867	0270	4029557676	4029557679	P	PEDIATRICS	MD	ENGLISH
CHANDRIKA		RIZAL	N	Y	13808 W MAPLE RD STE 100	OMAHA	NE	681646231	0270	4029553000	4029557055	P	PEDIATRICS	MD	ENGLISH
CHANDRIKA		RIZAL	N	Y	14421 DUPONT CT	OMAHA	NE	681442100	0270	4029557222	4029557250	P	PEDIATRICS	MD	ENGLISH
CHANDRIKA		RIZAL	N	Y	110 N 175TH ST	OMAHA	NE	681183582	0270	4029555437	4029557310	P	PEDIATRICS	MD	ENGLISH
CHANDRIKA		RIZAL	N	Y	4224 S 50TH ST	OMAHA	NE	681171332	0270	4029557474	4029557476	P	PEDIATRICS	MD	ENGLISH
CHANDRIKA		RIZAL	N	Y	9801 GILES RD STE 102	LA VISTA	NE	681282932	0760	4029558400	4029558401	P	PEDIATRICS	MD	ENGLISH
DAVID	J	KAUFMAN	N	Y	11507 S 42ND ST	BELLEVUE	NE	681236006	0760	4029557600	4029557601	P	PEDIATRICS	MD	ENGLISH
DAVID	J	KAUFMAN	N	Y	119 N 51ST ST STE 201	OMAHA	NE	681322867	0270	4029557676	4029557679	P	PEDIATRICS	MD	ENGLISH
DAVID	J	KAUFMAN	N	Y	9202 W DODGE RD STE 101	OMAHA	NE	681143318	0270	4029557500	4029557524	P	PEDIATRICS	MD	ENGLISH
DAVID	J	KAUFMAN	N	Y	14421 DUPONT CT	OMAHA	NE	681442100	0270	4029557222	4029557250	P	PEDIATRICS	MD	ENGLISH
DAVID	J	KAUFMAN	N	Y	110 N 175TH ST	OMAHA	NE	681183582	0270	4029555437	4029557310	P	PEDIATRICS	MD	ENGLISH
DAVID	J	KAUFMAN	N	Y	16909 Q ST	OMAHA	NE	681351521	0270	4029557575	4029557555	P	PEDIATRICS	MD	ENGLISH
DAVID	J	KAUFMAN	N	Y	4224 S 50TH ST	OMAHA	NE	681171332	0270	4029557474	4029557476	P	PEDIATRICS	MD	ENGLISH
DAVID	J	KAUFMAN	N	Y	9801 GILES RD STE 102	LA VISTA	NE	681282932	0760	4029558400	4029558401	P	PEDIATRICS	MD	ENGLISH
KARI	A	KRENZER	N	Y	13808 W MAPLE RD STE 100	OMAHA	NE	681646231	0270	4029553000	4029557055	P	PEDIATRICS	MD	ENGLISH
KARI	A	KRENZER	N	Y	11507 S 42ND ST	BELLEVUE	NE	681236006	0760	4029557600	4029557601	P	PEDIATRICS	MD	ENGLISH
KARI	A	KRENZER	N	Y	601 N 30TH STE 6820	OMAHA	NE	681312197	0270	4022804580	4022804159	P	PEDIATRICS	MD	ENGLISH
KARI	A	KRENZER	N	Y	119 N 51ST ST STE 201	OMAHA	NE	681322867	0270	4029557676	4029557679	P	PEDIATRICS	MD	ENGLISH
KARI	A	KRENZER	N	Y	9202 W DODGE RD STE 101	OMAHA	NE	681143318	0270	4029557500	4029557524	P	PEDIATRICS	MD	ENGLISH
KARI	A	KRENZER	N	Y	14421 DUPONT CT	OMAHA	NE	681442100	0270	4029557222	4029557250	P	PEDIATRICS	MD	ENGLISH
KARI	A	KRENZER	N	Y	16909 Q ST	OMAHA	NE	681351521	0270	4029557575	4029557555	P	PEDIATRICS	MD	ENGLISH
KARI	A	KRENZER	N	Y	4224 S 50TH ST	OMAHA	NE	681171332	0270	4029557474	4029557476	P	PEDIATRICS	MD	ENGLISH
KARI	A	KRENZER	N	Y	9801 GILES RD STE 102	LA VISTA	NE	681282932	0760	4029558400	4029558401	P	PEDIATRICS	MD	ENGLISH
ANTHONY	K	YAGHMOUR	N	Y	601 N 30TH ST STE 6820	OMAHA	NE	681312137	0270	4022804580	4022804159	P	PEDIATRICS	MD	ENGLISH
ANTHONY	K	YAGHMOUR	N	Y	11507 S 42ND ST	BELLEVUE	NE	681236006	0760	4029557600	4029557601	P	PEDIATRICS	MD	ENGLISH
SHAWN	D	JONES	Y	Y	1 EDMUNDSON PL	COUNCIL BLUFFS	IA	515034658	0770	7123964310	7123964217	P	PEDIATRICS	MD	ENGLISH
SHAWN	D	JONES	Y	Y	1 EDMUNDSON PL	COUNCIL BLUFFS	IA	515034658	0770	7123964310	7123964217	P	PEDIATRICS	MD	ENGLISH
ANTHONY	K	YAGHMOUR	N	Y	119 N 51ST ST STE 201	OMAHA	NE	681322867	0270	4029557676	4029557679	P	PEDIATRICS	MD	ENGLISH
ANTHONY	K	YAGHMOUR	N	Y	13808 W MAPLE RD STE 100	OMAHA	NE	681646231	0270	4029553000	4029557055	P	PEDIATRICS	MD	ENGLISH
ANTHONY	K	YAGHMOUR	N	Y	9202 W DODGE RD STE 101	OMAHA	NE	681143318	0270	4029557500	4029557524	P	PEDIATRICS	MD	ENGLISH
ANTHONY	K	YAGHMOUR	N	Y	14421 DUPONT CT	OMAHA	NE	681442100	0270	4029557222	4029557250	P	PEDIATRICS	MD	ENGLISH
ANTHONY	K	YAGHMOUR	N	Y	110 N 175TH ST	OMAHA	NE	681183582	0270	4029555437	4029557310	P	PEDIATRICS	MD	ENGLISH
ANTHONY	K	YAGHMOUR	N	Y	16909 Q ST	OMAHA	NE	681351521	0270	4029557575	4029557555	P	PEDIATRICS	MD	ENGLISH
ANTHONY	K	YAGHMOUR	N	Y	4224 S 50TH ST	OMAHA	NE	681171332	0270	4029557474	4029557476	P	PEDIATRICS	MD	ENGLISH
ANTHONY	K	YAGHMOUR	N	Y	9801 GILES RD STE 102	LA VISTA	NE	681282932	0760	4029558400	4029558401	P	PEDIATRICS	MD	ENGLISH
PATRICK	J	SPECHT	N	Y	11507 S 42ND ST	BELLEVUE	NE	681236006	0760	4029557600	4029557601	P	PEDIATRICS	MD	ENGLISH
PATRICK	J	SPECHT	N	Y	601 N 30TH STE 6820	OMAHA	NE	681312197	0270	4022804580	4022804159	P	PEDIATRICS	MD	ENGLISH
PATRICK	J	SPECHT	N	Y	13808 W MAPLE RD STE 100	OMAHA	NE	681646231	0270	4029553000	4029557055	P	PEDIATRICS	MD	ENGLISH
PATRICK	J	SPECHT	N	Y	9202 W DODGE RD STE 101	OMAHA	NE	681143318	0270	4029557500	4029557524	P	PEDIATRICS	MD	ENGLISH
PATRICK	J	SPECHT	N	Y	14421 DUPONT CT	OMAHA	NE	681442100	0270	4029557222	4029557250	P	PEDIATRICS	MD	ENGLISH
PATRICK	J	SPECHT	N	Y	110 N 175TH ST	OMAHA	NE	681183582	0270	4029555437	4029557310	P	PEDIATRICS	MD	ENGLISH
PATRICK	J	SPECHT	N	Y	16909 Q ST	OMAHA	NE	681351521	0270	4029557575	4029557555	P	PEDIATRICS	MD	ENGLISH
PATRICK	J	SPECHT	N	Y	4224 S 50TH ST	OMAHA	NE	681171332	0270	4029557474	4029557476	P	PEDIATRICS	MD	ENGLISH
PATRICK	J	SPECHT	N	Y	9801 GILES RD STE 102	LA VISTA	NE	681282932	0760	4029558400	4029558401	P	PEDIATRICS	MD	ENGLISH
STEPHANIE	K	NEUHAUS	N	Y	11507 S 42ND ST	BELLEVUE	NE	681236006	0760	4029557600	4029557601	P	PEDIATRICS	MD	ENGLISH
STEPHANIE	K	NEUHAUS	N	Y	601 N 30TH STE 6820	OMAHA	NE	681312197	0270	4022804580	4022804159	P	PEDIATRICS	MD	ENGLISH
STEPHANIE	K	NEUHAUS	N	Y	119 N 51ST ST STE 201	OMAHA	NE	681322867	0270	4029557676	4029557679	P	PEDIATRICS	MD	ENGLISH
STEPHANIE	K	NEUHAUS	N	Y	13808 W MAPLE RD STE 100	OMAHA	NE	681646231	0270	4029553000	4029557055	P	PEDIATRICS	MD	ENGLISH
STEPHANIE	K	NEUHAUS	N	Y	9202 W DODGE RD STE 101	OMAHA	NE	681143318	0270	4029557500	4029557524	P	PEDIATRICS	MD	ENGLISH
STEPHANIE	K	NEUHAUS	N	Y	110 N 175TH ST	OMAHA	NE	681183582	0270	4029555437	4029557310	P	PEDIATRICS	MD	ENGLISH
STEPHANIE	K	NEUHAUS	N	Y	16909 Q ST	OMAHA	NE	681351521	0270	4029557575	4029557555	P	PEDIATRICS	MD	ENGLISH
STEPHANIE	K	NEUHAUS	N	Y	4224 S 50TH ST	OMAHA	NE	681171332	0270	4029557474	4029557476	P	PEDIATRICS	MD	ENGLISH
STEPHANIE	K	NEUHAUS	N	Y	9801 GILES RD STE 102	LA VISTA	NE	681282932	0760	4029558400	4029558401	P	PEDIATRICS	MD	ENGLISH
ANN		BAUSCH	N	Y	11507 S 42ND ST	BELLEVUE	NE	681236006	0760	4029557600	4029557601	P	PEDIATRICS	MD	ENGLISH
ANN		BAUSCH	N	Y	601 N 30TH STE 6820	OMAHA	NE	681312197	0270	4022804580	4022804159	P	PEDIATRICS	MD	ENGLISH
ANN		BAUSCH	N	Y	13808 W MAPLE RD STE 100	OMAHA	NE	681646231	0270	4029553000	4029557055	P	PEDIATRICS	MD	ENGLISH
ANN		BAUSCH	N	Y	9202 W DODGE RD STE 101	OMAHA	NE	681143318	0270	4029557500	4029557524	P	PEDIATRICS	MD	ENGLISH
ANN		BAUSCH	N	Y	14421 DUPONT CT	OMAHA	NE	681442100	0270	4029557222	4029557250	P	PEDIATRICS	MD	ENGLISH
ANN		BAUSCH	N	Y	110 N 175TH ST	OMAHA	NE	681183582	0270	4029555437	4029557310	P	PEDIATRICS	MD	ENGLISH
ANN		BAUSCH	N	Y	16909 Q ST	OMAHA	NE	681351521	0270	4029557575	4029557555	P	PEDIATRICS	MD	ENGLISH
ANN		BAUSCH	N	Y	4224 S 50TH ST	OMAHA	NE	681171332	0270	4029557474	4029557476	P	PEDIATRICS	MD	ENGLISH
ANN		BAUSCH	N	Y	9801 GILES RD STE 102	LA VISTA	NE	681282932	0760	4029558400	4029558401	P	PEDIATRICS	MD	ENGLISH
LARS		VANDERBUR	N	Y	11507 S 42ND ST	BELLEVUE	NE	681236006	0760	4029557600	4029557601	P	PEDIATRICS	MD	ENGLISH
LARS		VANDERBUR	N	Y	601 N 30TH STE 6820	OMAHA	NE	681312197	0270	4022804580	4022804159	P	PEDIATRICS	MD	ENGLISH

LARS		VANDERBUR	N	Y	119 N 51ST ST STE 201	OMAHA	NE	681322867	0270	4029557676	4029557679	P	PEDIATRICS	MD	ENGLISH	
LARS		VANDERBUR	N	Y	14421 DUPONT CT	OMAHA	NE	681442100	0270	4029557222	4029557250	P	PEDIATRICS	MD	ENGLISH	
LARS		VANDERBUR	N	Y	110 N 175TH ST	OMAHA	NE	681183582	0270	4029555437	4029557310	P	PEDIATRICS	MD	ENGLISH	
LARS		VANDERBUR	N	Y	16909 Q ST	OMAHA	NE	681351521	0270	4029557575	4029557555	P	PEDIATRICS	MD	ENGLISH	
LARS		VANDERBUR	N	Y	4224 S 50TH ST	OMAHA	NE	681171332	0270	4029557474	4029557476	P	PEDIATRICS	MD	ENGLISH	
LARS		VANDERBUR	N	Y	9801 GILES RD STE 102	LA VISTA	NE	681282932	0760	4029558400	4029558401	P	PEDIATRICS	MD	ENGLISH	
KODY		MOFFATT	N	Y	110 N 175TH ST	OMAHA	NE	681183582	0270	4029555437	4029557310	P	PEDIATRICS	MD	ENGLISH	
KATHERINE	E	ANGLIM	N	Y	110 N 175TH ST	OMAHA	NE	681183582	0270	4029555437	4029557310	P	PEDIATRICS	MD	ENGLISH	
KATHERINE	E	ANGLIM	N	Y	11507 S 42ND ST	BELLEVUE	NE	681236006	0760	4029557600	4029557601	P	PEDIATRICS	MD	ENGLISH	
KATHERINE	E	ANGLIM	N	Y	601 N 30TH STE 6820	OMAHA	NE	681312197	0270	4022804580	4022804159	P	PEDIATRICS	MD	ENGLISH	
KATHERINE	E	ANGLIM	N	Y	119 N 51ST ST STE 201	OMAHA	NE	681322867	0270	4029557676	4029557679	P	PEDIATRICS	MD	ENGLISH	
KATHERINE	E	ANGLIM	N	Y	9202 W DODGE RD STE 101	OMAHA	NE	681143318	0270	4029557500	4029557524	P	PEDIATRICS	MD	ENGLISH	
KATHERINE	E	ANGLIM	N	Y	14421 DUPONT CT	OMAHA	NE	681442100	0270	4029557222	4029557250	P	PEDIATRICS	MD	ENGLISH	
KATHERINE	E	ANGLIM	N	Y	16909 Q ST	OMAHA	NE	681351521	0270	4029557575	4029557555	P	PEDIATRICS	MD	ENGLISH	
KATHERINE	E	ANGLIM	N	Y	4224 S 50TH ST	OMAHA	NE	681171332	0270	4029557474	4029557476	P	PEDIATRICS	MD	ENGLISH	
KATHERINE	E	ANGLIM	N	Y	9801 GILES RD STE 102	LA VISTA	NE	681282932	0760	4029558400	4029558401	P	PEDIATRICS	MD	ENGLISH	
CRISTINA		FERNANDEZ	N	Y	11507 S 42ND ST	BELLEVUE	NE	681236006	0760	4029557600	4029557601	P	PEDIATRICS	MD	ENGLISH	
CRISTINA		FERNANDEZ	N	Y	119 N 51ST ST STE 201	OMAHA	NE	681322867	0270	4029557676	4029557679	P	PEDIATRICS	MD	ENGLISH	
CRISTINA		FERNANDEZ	N	Y	13808 W MAPLE RD STE 100	OMAHA	NE	681646231	0270	4029553000	4029557055	P	PEDIATRICS	MD	ENGLISH	
CRISTINA		FERNANDEZ	N	Y	9202 W DODGE RD STE 101	OMAHA	NE	681143318	0270	4029557500	4029557524	P	PEDIATRICS	MD	ENGLISH	
CRISTINA		FERNANDEZ	N	Y	14421 DUPONT CT	OMAHA	NE	681442100	0270	4029557222	4029557250	P	PEDIATRICS	MD	ENGLISH	
CRISTINA		FERNANDEZ	N	Y	110 N 175TH ST	OMAHA	NE	681183582	0270	4029555437	4029557310	P	PEDIATRICS	MD	ENGLISH	
CRISTINA		FERNANDEZ	N	Y	16909 Q ST	OMAHA	NE	681351521	0270	4029557575	4029557555	P	PEDIATRICS	MD	ENGLISH	
CRISTINA		FERNANDEZ	N	Y	4224 S 50TH ST	OMAHA	NE	681171332	0270	4029557474	4029557476	P	PEDIATRICS	MD	ENGLISH	
CRISTINA		FERNANDEZ	N	Y	9801 GILES RD STE 102	LA VISTA	NE	681282932	0760	4029558400	4029558401	P	PEDIATRICS	MD	ENGLISH	
RACHEL		MCCANN	N	Y	11507 S 42ND ST	BELLEVUE	NE	681236006	0760	4029557600	4029557601	P	PEDIATRICS	MD	ENGLISH	
RACHEL		MCCANN	N	Y	601 N 30TH STE 6820	OMAHA	NE	681312197	0270	4022804580	4022804159	P	PEDIATRICS	MD	ENGLISH	
RACHEL		MCCANN	N	Y	119 N 51ST ST STE 201	OMAHA	NE	681322867	0270	4029557676	4029557679	P	PEDIATRICS	MD	ENGLISH	
RACHEL		MCCANN	N	Y	13808 W MAPLE RD STE 100	OMAHA	NE	681646231	0270	4029553000	4029557055	P	PEDIATRICS	MD	ENGLISH	
RACHEL		MCCANN	N	Y	9202 W DODGE RD STE 101	OMAHA	NE	681143318	0270	4029557500	4029557524	P	PEDIATRICS	MD	ENGLISH	
RACHEL		MCCANN	N	Y	14421 DUPONT CT	OMAHA	NE	681442100	0270	4029557222	4029557250	P	PEDIATRICS	MD	ENGLISH	
RACHEL		MCCANN	N	Y	110 N 175TH ST	OMAHA	NE	681183582	0270	4029555437	4029557310	P	PEDIATRICS	MD	ENGLISH	
RACHEL		MCCANN	N	Y	16909 Q ST	OMAHA	NE	681351521	0270	4029557575	4029557555	P	PEDIATRICS	MD	ENGLISH	
RACHEL		MCCANN	N	Y	4224 S 50TH ST	OMAHA	NE	681171332	0270	4029557474	4029557476	P	PEDIATRICS	MD	ENGLISH	
ELIZABETH	A	WALENZ	N	Y	11507 S 42ND ST	BELLEVUE	NE	681236006	0760	4029557600	4029557601	P	PEDIATRICS	MD	ENGLISH	
ELIZABETH	A	WALENZ	N	Y	601 N 30TH STE 6820	OMAHA	NE	681312197	0270	4022804580	4022804159	P	PEDIATRICS	MD	ENGLISH	
ELIZABETH	A	WALENZ	N	Y	119 N 51ST ST STE 201	OMAHA	NE	681322867	0270	4029557676	4029557679	P	PEDIATRICS	MD	ENGLISH	
ELIZABETH	A	WALENZ	N	Y	13808 W MAPLE RD STE 100	OMAHA	NE	681646231	0270	4029553000	4029557055	P	PEDIATRICS	MD	ENGLISH	
ELIZABETH	A	WALENZ	N	Y	9202 W DODGE RD STE 101	OMAHA	NE	681143318	0270	4029557500	4029557524	P	PEDIATRICS	MD	ENGLISH	
ELIZABETH	A	WALENZ	N	Y	14421 DUPONT CT	OMAHA	NE	681442100	0270	4029557222	4029557250	P	PEDIATRICS	MD	ENGLISH	
ELIZABETH	A	WALENZ	N	Y	110 N 175TH ST	OMAHA	NE	681183582	0270	4025555437	4029557310	P	PEDIATRICS	MD	ENGLISH	
ELIZABETH	A	WALENZ	N	Y	4224 S 50TH ST	OMAHA	NE	681171332	0270	4029557474	4029557476	P	PEDIATRICS	MD	ENGLISH	
ELIZABETH	A	WALENZ	N	Y	9801 GILES RD STE 102	LA VISTA	NE	681282932	0760	4029558400	4029558401	P	PEDIATRICS	MD	ENGLISH	
ERIN		LOUCKS	N	Y	11507 S 42ND ST	BELLEVUE	NE	681236006	0760	4029557600	4029557601	P	PEDIATRICS	MD	ENGLISH	
ERIN		LOUCKS	N	Y	601 N 30TH STE 6820	OMAHA	NE	681312197	0270	4022804580	4022804159	P	PEDIATRICS	MD	ENGLISH	
ERIN		LOUCKS	N	Y	13808 W MAPLE RD STE 100	OMAHA	NE	681646231	0270	4029553000	4029557055	P	PEDIATRICS	MD	ENGLISH	
ERIN		LOUCKS	N	Y	9202 W DODGE RD STE 101	OMAHA	NE	681143318	0270	4029557500	4029557524	P	PEDIATRICS	MD	ENGLISH	
ERIN		LOUCKS	N	Y	14421 DUPONT CT	OMAHA	NE	681442100	0270	4029557222	4029557250	P	PEDIATRICS	MD	ENGLISH	
ERIN		LOUCKS	N	Y	110 N 175TH ST	OMAHA	NE	681183582	0270	4029555437	4029557310	P	PEDIATRICS	MD	ENGLISH	
ERIN		LOUCKS	N	Y	16909 Q ST	OMAHA	NE	681351521	0270	4029557575	4029557555	P	PEDIATRICS	MD	ENGLISH	
ERIN		LOUCKS	N	Y	4224 S 50TH ST	OMAHA	NE	681171332	0270	4029557474	4029557476	P	PEDIATRICS	MD	ENGLISH	
ERIN		LOUCKS	N	Y	9801 GILES RD STE 102	LA VISTA	NE	681282932	0760	4029558400	4029558401	P	PEDIATRICS	MD	ENGLISH	
CLANCY	E	MCNALLY	N	Y	601 N 30TH STE 6820	OMAHA	NE	681312197	0270	4022804580	4022804159	P	PEDIATRICS	MD	ENGLISH	
CLANCY	E	MCNALLY	N	Y	119 N 51ST ST STE 201	OMAHA	NE	681322867	0270	4029557676	4029557679	P	PEDIATRICS	MD	ENGLISH	
CLANCY	E	MCNALLY	N	Y	13808 W MAPLE RD STE 100	OMAHA	NE	681646231	0270	4029553000	4029557055	P	PEDIATRICS	MD	ENGLISH	
CLANCY	E	MCNALLY	N	Y	9202 W DODGE RD STE 101	OMAHA	NE	681143318	0270	4029557500	4029557524	P	PEDIATRICS	MD	ENGLISH	
CLANCY	E	MCNALLY	N	Y	14421 DUPONT CT	OMAHA	NE	681442100	0270	4029557222	4029557250	P	PEDIATRICS	MD	ENGLISH	
CLANCY	E	MCNALLY	N	Y	110 N 175TH ST	OMAHA	NE	681183582	0270	4029555437	4029557310	P	PEDIATRICS	MD	ENGLISH	
CLANCY	E	MCNALLY	N	Y	16909 Q ST	OMAHA	NE	681351521	0270	4029557575	4029557555	P	PEDIATRICS	MD	ENGLISH	
CLANCY	E	MCNALLY	N	Y	4224 S 50TH ST	OMAHA	NE	681171332	0270	4029557474	4029557476	P	PEDIATRICS	MD	ENGLISH	
CLANCY	E	MCNALLY	N	Y	9801 GILES RD STE 102	LA VISTA	NE	681282932	0760	4029558400	4029558401	P	PEDIATRICS	MD	ENGLISH	
LARS		VANDERBUR	N	Y	13808 W MAPLE RD STE 100	OMAHA	NE	681646231	0270	4029553000	4029557055	P	PEDIATRICS	MD	ENGLISH	
ALISSA	V	CLOUGH	N	Y	8201 NORTHWOODS DR	LINCOLN	NE	685053092	0540	4024655600	4023276074	P	PEDIATRICS	MD	ENGLISH	
EDUARDO		DELGADO	N	Y	7710 MERCY RD STE 334	OMAHA	NE	681242323	0270	4023438585	4023438586	P	PEDIATRICS	MD	ENGLISH	
EDUARDO		DELGADO	N	Y	14080 BOYSTOWN HOSPITAL RD	BOYS TOWN	NE	680107513	0270	4027786900	0000000000	P	PEDIATRICS	MD	ENGLISH	
DAHLIA		PEASE	N	Y	14080 BOYSTOWN HOSPITAL RD	BOYS TOWN	NE	680107513	0270	4027786900	0000000000	P	PEDIATRICS	DO	ENGLISH	
CHARLES	J	SPRAGUE	N	Y	14080 BOYSTOWN HOSPITAL RD	BOYS TOWN	NE	680107513	0270	4027786900	0000000000	P	PEDIATRICS	MD	ENGLISH	
MONICA	S	MATTHIAS	Y	Y	3901 PINE LAKE RD STE 210	LINCOLN	NE	685165497	0540	4024655600	4023276074	P	PEDIATRICS	MD	ENGLISH	SPA
ARLANA	R	PHILLIPS	Y	Y	5420 NW RADIAL HWY	OMAHA	NE	681043592	0270	4025589242	4025581040	P	PEDIATRICS	MD	ENGLISH	
LISA	M	SIECZKOWSKI	N	Y	8200 DODGE ST	OMAHA	NE	681144113	0270	4029555400	4029553674	P	PEDIATRICS	MD	ENGLISH	
E		OKORUWA	N	Y	2201 W BROADWAY STE 9	COUNCIL BLUFFS	IA	515013605	0770	7123289100	7123280451	P	PEDIATRICS	MD	ENGLISH	
KATHERINE	E	PENNY	N	Y	3213 S 24TH ST STE 200	OMAHA	NE	681081832	0270	4028985009	0000000000	P	PEDIATRICS	DO	ENGLISH	
KATHERINE	E	PENNY	N	Y	3213 S 24TH ST STE 200	OMAHA	NE	681081832	0270	4028985009	0000000000	P	PEDIATRICS	DO	ENGLISH	
THOMAS		TONNIGES	N	Y	3213 S 24TH ST STE 200	OMAHA	NE	681081832	0270	4028985009	0000000000	P	PEDIATRICS	MD	ENGLISH	

THOMAS		TONNIGES	N	Y	3213 S 24TH ST STE 200	OMAHA	NE	681081832	0270	4028985009	0000000000	P	PEDIATRICS	MD	ENGLISH	
E		OKORUWA	N	Y	1203 S LOCUST ST	GLENWOOD	IA	515341872	0640	7125273699	7125273930	P	PEDIATRICS	MD	ENGLISH	
MICHELLE		MOGENSON	Y	Y	4224 S 50TH ST	OMAHA	NE	681171332	0270	4029557474	4029557476	P	PEDIATRICS	DO	ENGLISH	
CARRIE	A	HOARTY	Y	Y	8200 DODGE ST	OMAHA	NE	681144113	0270	4029555150	4029555151	P	PEDIATRICS	MD	ENGLISH	
JASON	C	BRUCE	N	Y	7710 MERCY RD STE 334	OMAHA	NE	681242323	0270	4023438585	4023438586	P	PEDIATRICS	MD	ENGLISH	
KELLI	J	SHIDLER	Y	Y	11109 S 84TH ST STE 1820	PAPILLION	NE	680464123	0760	4028270636	4028272149	P	PEDIATRICS	MD	ENGLISH	
CHARLES	J	SPRAGUE	Y	Y	11109 S 84TH ST STE 1820	PAPILLION	NE	680464123	0760	4028270636	4028272149	P	PEDIATRICS	MD	ENGLISH	
THOMAS		TONNIGES	N	Y	11109 S 84TH ST STE 1820	PAPILLION	NE	680464123	0760	4028270636	4028272149	P	PEDIATRICS	MD	ENGLISH	
DONALD	M	UZENDOSKI	N	Y	11109 S 84TH ST STE 1820	PAPILLION	NE	680464123	0760	4028270636	4028272149	P	PEDIATRICS	MD	ENGLISH	
NANCY	L	VANDERSLUIS	N	Y	11109 S 84TH ST STE 1820	PAPILLION	NE	680464123	0760	4028270636	4028272149	P	PEDIATRICS	MD	ENGLISH	
DEBRA		WHALEY	N	Y	11109 S 84TH ST STE 1820	PAPILLION	NE	680464123	0760	4028270636	4028272149	P	PEDIATRICS	MD	ENGLISH	
MELINDA	L	WINTERSCHEID	Y	Y	11109 S 84TH ST STE 1820	PAPILLION	NE	680464123	0760	4028270636	4028272149	P	PEDIATRICS	MD	ENGLISH	
HEATHER		ZIMMERMAN	N	Y	11109 S 84TH ST STE 1820	PAPILLION	NE	680464123	0760	4028270636	4028272149	P	PEDIATRICS	MD	ENGLISH	
KARA	L	BIVEN	N	Y	8201 NORTHWOODS DR	LINCOLN	NE	685053092	0540	4023276017	4023276091	HPLST	Hospitalist	MD	ENGLISH	SPA
KARA	L	BIVEN	N	Y	3901 PINE LAKE RD STE 210	LINCOLN	NE	685165497	0540	4024655600	4023276074	HPLST	Hospitalist	MD	ENGLISH	
KARA	L	BIVEN	N	Y	3262 SALT CREEK CIR	LINCOLN	NE	685044761	0540	4024655600	4023276074	HPLST	Hospitalist	MD	ENGLISH	
MELISSA	L	ST GERMAIN	N	Y	9202 W DODGE RD	OMAHA	NE	681143343	0270	4029557500	4029557524	P	PEDIATRICS	MD	ENGLISH	
JULIE		KENIEN ERPELDING	N	Y	4224 S 50TH ST	OMAHA	NE	681171332	0270	4029557474	4029557476	P	PEDIATRICS	MD	ENGLISH	
LYNNE	D	WILLETT	Y	Y	8200 DODGE ST	OMAHA	NE	681144113	0270	4029556140	0000000000	P	PEDIATRICS	MD	ENGLISH	
EDUARDO		DELGADO	Y	Y	555 N 30TH ST	OMAHA	NE	681312136	0270	4024986540	0000000000	P	PEDIATRICS	MD	ENGLISH	
KATHERINE	E	PENNY	Y	Y	11109 S 84TH ST STE 1820	PAPILLION	NE	680464123	0760	4028270636	0000000000	P	PEDIATRICS	DO	ENGLISH	
CARRIE	A	HOARTY	N	Y	14421 DUPONT CT	OMAHA	NE	681442100	0270	4029557200	4029557250	P	PEDIATRICS	MD	ENGLISH	
CARRIE	A	HOARTY	N	Y	110 N 175TH ST STE 1000	OMAHA	NE	681180000	0270	4029558300	4029557310	P	PEDIATRICS	MD	ENGLISH	
MANJU	L	PATNEY	N	Y	117 N 6TH ST	PLATTSMOUTH	NE	680481929	0120	4022963320	0000000000	P	PEDIATRICS	MD	ENGLISH	SPA
DAVID	A	FINKEN	Y	Y	8200 DODGE ST	OMAHA	NE	681144113	0270	4029556928	4029556850	P	PEDIATRICS	MD	ENGLISH	
CHARLES	T	RUSH	N	Y	110 N 175TH ST STE 1000	OMAHA	NE	681180000	0270	4029558300	4029557310	P	PEDIATRICS	MD	ENGLISH	
CHARLES	T	RUSH	N	Y	8200 DODGE ST	OMAHA	NE	681144113	0270	4029555150	4029555151	P	PEDIATRICS	MD	ENGLISH	
CHARLES	T	RUSH	N	Y	14421 DUPONT COURT	OMAHA	NE	681442100	0270	4029557200	4029557250	P	PEDIATRICS	MD	ENGLISH	
JULIE		KENIEN ERPELDING	Y	Y	9202 W DODGE RD STE 101	OMAHA	NE	681143318	0270	4029557500	4029557524	P	PEDIATRICS	MD	ENGLISH	
JULIE		KENIEN ERPELDING	Y	Y	11507 S 42ND ST	BELLEVUE	NE	681236006	0760	4029557600	4029557601	P	PEDIATRICS	MD	ENGLISH	
JULIE		KENIEN ERPELDING	Y	Y	601 N 30 ST STE 6820	OMAHA	NE	681312137	0270	4022804580	4022804159	P	PEDIATRICS	MD	ENGLISH	
JULIE		KENIEN ERPELDING	Y	Y	119 N 51ST ST	OMAHA	NE	681322867	0270	4029557676	4029557679	P	PEDIATRICS	MD	ENGLISH	
JULIE		KENIEN ERPELDING	Y	Y	16909 Q ST	OMAHA	NE	681351521	0270	4029557575	4029557555	P	PEDIATRICS	MD	ENGLISH	
JULIE		KENIEN ERPELDING	Y	Y	14421 DUPONT COURT	OMAHA	NE	681442100	0270	4029557222	4029557250	P	PEDIATRICS	MD	ENGLISH	
JULIE		KENIEN ERPELDING	Y	Y	13808 W MAPLE RD STE 100	OMAHA	NE	681646231	0270	4029553000	4059557055	P	PEDIATRICS	MD	ENGLISH	
JULIE		KENIEN ERPELDING	Y	Y	9801 GILES RD STE 1	LA VISTA	NE	681282932	0760	4029558400	4029558401	P	PEDIATRICS	MD	ENGLISH	
JULIE		KENIEN ERPELDING	Y	Y	110 N 175TH ST	OMAHA	NE	681180000	0270	4029555437	4029557310	P	PEDIATRICS	MD	ENGLISH	
MARIE	M	BELIN	Y	Y	16811 BURKE ST	OMAHA	NE	681182247	055	4025737337	4026142314	P	PEDIATRICS	MD	ENGLISH	
MICHAEL	J	WILCZEWSKI	N	Y	9202 W DODGE RD STE 101	OMAHA	NE	681143318	0270	4029557500	4029557524	P	PEDIATRICS	MD	ENGLISH	
MELISSA	L	ST GERMAIN	N	Y	4224 S 50TH ST	OMAHA	NE	681171332	0270	4029557474	4029557476	P	PEDIATRICS	MD	ENGLISH	
MELISSA	L	ST GERMAIN	N	Y	11507 S 42ND ST	BELLEVUE	NE	681236006	0760	4029557600	4029557601	P	PEDIATRICS	MD	ENGLISH	
MELISSA	L	ST GERMAIN	N	Y	601 N 30TH STE 6820	OMAHA	NE	681312197	0270	4022804580	4022804159	P	PEDIATRICS	MD	ENGLISH	
MELISSA	L	ST GERMAIN	N	Y	119 N 51ST ST	OMAHA	NE	681322867	0270	4029557676	4029557679	P	PEDIATRICS	MD	ENGLISH	
MELISSA	L	ST GERMAIN	N	Y	16909 Q ST	OMAHA	NE	681351521	0270	4029557575	4029557555	P	PEDIATRICS	MD	ENGLISH	
MELISSA	L	ST GERMAIN	N	Y	14421 DUPONT CT	OMAHA	NE	681442100	0270	4029557222	4029557250	P	PEDIATRICS	MD	ENGLISH	
MELISSA	L	ST GERMAIN	N	Y	13808 W MAPLE RD STE 100	OMAHA	NE	681646231	0270	4029553000	4029557055	P	PEDIATRICS	MD	ENGLISH	
MELISSA	L	ST GERMAIN	N	Y	9801 GILES RD STE 1	LA VISTA	NE	681282932	0760	4029558400	4029558401	P	PEDIATRICS	MD	ENGLISH	
MELISSA	L	ST GERMAIN	N	Y	110 N 175TH ST	OMAHA	NE	681183582	0270	4029555437	4029557310	P	PEDIATRICS	MD	ENGLISH	
COLLEEN	A	MURPHY	N	Y	9202 W DODGE RD STE 101	OMAHA	NE	681143318	0270	4029557500	4029557524	P	PEDIATRICS	RNP	ENGLISH	
COLLEEN	A	MURPHY	N	Y	4224 S 50TH ST	OMAHA	NE	681171332	0270	4029557474	4029557476	P	PEDIATRICS	RNP	ENGLISH	
COLLEEN	A	MURPHY	N	Y	11507 S 42ND ST	BELLEVUE	NE	681236006	0760	4029557600	4029557601	P	PEDIATRICS	RNP	ENGLISH	
COLLEEN	A	MURPHY	N	Y	601 N 30 ST STE 6820	OMAHA	NE	681312137	0270	4022804580	4022804159	P	PEDIATRICS	RNP	ENGLISH	
COLLEEN	A	MURPHY	N	Y	119 N 51ST ST	OMAHA	NE	681322867	0270	2029557676	4029557679	P	PEDIATRICS	RNP	ENGLISH	
COLLEEN	A	MURPHY	N	Y	16909 Q ST	OMAHA	NE	681351521	0270	4029557575	4029557555	P	PEDIATRICS	RNP	ENGLISH	
COLLEEN	A	MURPHY	N	Y	14421 DUPONT COURT	OMAHA	NE	681442100	0270	4029557222	4029557250	P	PEDIATRICS	RNP	ENGLISH	
COLLEEN	A	MURPHY	N	Y	13808 W MAPLE RD STE 100	OMAHA	NE	681646231	0270	4029553000	4029557055	P	PEDIATRICS	RNP	ENGLISH	
COLLEEN	A	MURPHY	N	Y	9801 GILES RD STE 1	LA VISTA	NE	681282932	0760	4029558400	4029558401	P	PEDIATRICS	RNP	ENGLISH	
COLLEEN	A	MURPHY	N	Y	110 N 175TH ST	OMAHA	NE	681183582	0270	4029555437	4029557310	P	PEDIATRICS	RNP	ENGLISH	
MICHELLE		MOGENSON	N	Y	9202 W DODGE RD STE 101	OMAHA	NE	681143318	0270	4029557500	4029557524	P	PEDIATRICS	DO	ENGLISH	
MICHELLE		MOGENSON	N	Y	11507 S 42ND ST	BELLEVUE	NE	681236006	0760	4029557600	4029557601	P	PEDIATRICS	DO	ENGLISH	
MICHELLE		MOGENSON	N	Y	601 N 30 ST STE 6820	OMAHA	NE	681312137	0270	4022804580	4022804159	P	PEDIATRICS	DO	ENGLISH	
MICHELLE		MOGENSON	N	Y	119 N 51ST ST	OMAHA	NE	681322867	0270	4029557676	4029557679	P	PEDIATRICS	DO	ENGLISH	
MICHELLE		MOGENSON	N	Y	16909 Q ST	OMAHA	NE	681351521	0270	4029557575	4029557555	P	PEDIATRICS	DO	ENGLISH	
MICHELLE		MOGENSON	N	Y	14421 DUPONT COURT	OMAHA	NE	681442100	0270	4029557222	4029557250	P	PEDIATRICS	DO	ENGLISH	

MICHELLE		MOGENSON	N	Y	13808 W MAPLE RD STE 100	OMAHA	NE	681646231	0270	4029553000	4029557055	P	PEDIATRICS	DO	ENGLISH	
MICHELLE		MOGENSON	N	Y	9801 GILES RD STE 1	LA VISTA	NE	681282932	0760	4029558400	4029558401	P	PEDIATRICS	DO	ENGLISH	
MICHELLE		MOGENSON	N	Y	110 N 175TH ST	OMAHA	NE	681183582	0270	4029555437	4029557310	P	PEDIATRICS	DO	ENGLISH	
DAVID	J	KAUFMAN	N	Y	601 N 30 ST STE 6820	OMAHA	NE	681312137	0270	4022804580	0000000000	P	PEDIATRICS	MD	ENGLISH	
MELISSA	L	ST GERMAIN	N	Y	8200 DODGE ST	OMAHA	NE	681144113	0270	4029556902	0000000000	P	PEDIATRICS	MD	ENGLISH	
PATRICK	J	DOHERTY	N	Y	14421 DUPONT COURT	OMAHA	NE	681442100	0270	4029557200	4029557250	P	PEDIATRICS	MD	ENGLISH	
PATRICK	J	DOHERTY	N	Y	110 N 175TH ST STE 1000	OMAHA	NE	681180000	0270	4029558300	4029557310	P	PEDIATRICS	MD	ENGLISH	
ANDREA	J	STEENSON	N	Y	8200 DODGE ST	OMAHA	NE	681144113	0270	4029553841	4029553840	P	PEDIATRICS	MD	ENGLISH	
SHEILA	M	ISAACSON	N	Y	16120 W DODGE RD	OMAHA	NE	681182049	0270	4023540910	4023540611	P	PEDIATRICS	MD	ENGLISH	
ROSANNE	C	NICHOLS	Y	Y	16120 W DODGE RD	OMAHA	NE	681182049	0270	4023540620	4023540611	P	PEDIATRICS	MD	ENGLISH	
STEPHEN	M	DOLTER	N	Y	8200 DODGE ST	OMAHA	NE	681144113	0270	4029555400	4029553674	P	PEDIATRICS	MD	ENGLISH	
HEIDI	N	KILLEFER	N	Y	8200 DODGE ST	OMAHA	NE	681144113	0270	4029555400	4029553674	HPLST	Hospitalist	MD	ENGLISH	
CHARLES	J	SPRAGUE	N	Y	3213 S 24TH ST STE 200	OMAHA	NE	681081832	0270	4028985009	0000000000	P	PEDIATRICS	MD	ENGLISH	
CYNTHIA	M	OLSON	N	Y	6041 VILLAGE DR STE 150	LINCOLN	NE	685165774	0540	4024231900	4024235991	P	PEDIATRICS	MD	ENGLISH	
GINA		DIRENZO-COFFEY	N	Y	3213 S 24TH ST STE 200	OMAHA	NE	681081832	0270	4028985009	0000000000	P	PEDIATRICS	MD	ENGLISH	
DAVID	R	FINKLE	N	Y	4911 S 118TH ST	OMAHA	NE	681372213	0270	4029262639	4023900893	PS	Plastic Surgery	MD	ENGLISH	
DAVID	R	FINKLE	N	Y	4911 S 118TH ST	OMAHA	NE	681372213	0270	4029262639	4023900893	PS	Plastic Surgery	MD	ENGLISH	
JOEL	N	BLEICHER	N	Y	16909 LAKESIDE HILLS CT STE 300	OMAHA	NE	681304661	0270	4028296384	0000000000	PS	Plastic Surgery	MD	ENGLISH	
JOEL	N	BLEICHER	N	Y	16909 LAKESIDE HILLS CT STE 300	OMAHA	NE	681304661	0270	4028296384	0000000000	PS	Plastic Surgery	MD	ENGLISH	
RICHARD	J	BRUNETEAU	N	Y	8900 W DODGE RD	OMAHA	NE	681143302	0270	4029300100	4023902711	PS	Plastic Surgery	MD	ENGLISH	
JOHN	J	EDNEY	N	Y	8900 W DODGE RD	OMAHA	NE	681143302	0270	4029300100	4023902711	PS	Plastic Surgery	MD	ENGLISH	
JOHN	J	HEIECK	N	Y	8900 W DODGE RD	OMAHA	NE	681143302	0270	4023900100	4023902711	PS	Plastic Surgery	MD	ENGLISH	
DAVID	R	FINKLE	N	Y	4911 S 118TH ST	OMAHA	NE	681372213	0270	4029262639	4023900893	PS	Plastic Surgery	MD	ENGLISH	
STEVEN	B	BLACK	N	Y	2727 S 144TH ST	OMAHA	NE	681445225	0270	4027785252	0000000000	PS	Plastic Surgery	MD	ENGLISH	
M		BACCARI	N	Y	9202 W DODGE RD STE 303	OMAHA	NE	681143318	0270	4023906060	0000000000	PS	Plastic Surgery	MD	ENGLISH	
M		BACCARI	N	Y	2350 N CLARKSON ST	FREMONT	NE	680252312	0260	4027270959	0000000000	PS	Plastic Surgery	MD	ENGLISH	
MITCHELL	J	HENRY	N	Y	2222 S 16TH ST STE C300	LINCOLN	NE	685023796	0540	4024350044	4024357010	PS	Plastic Surgery	MD	ENGLISH	SGN
PERRY	J	JOHNSON	N	Y	EMILE @ 42ND ST	OMAHA	NE	681980001	0270	4025994017	4025596749	PS	Plastic Surgery	MD	ENGLISH	
PERRY	J	JOHNSON	N	Y	EMILE @ 42ND ST	OMAHA	NE	681980001	0270	4025994017	4025596749	PS	Plastic Surgery	MD	ENGLISH	
R		BRYANT	N	Y	1730 S 70TH ST STE 210	LINCOLN	NE	685061668	0540	4024832572	4024832619	PS	Plastic Surgery	MD	ENGLISH	
PHILIP	S	METZ	N	Y	1730 S 70TH ST STE 210	LINCOLN	NE	685061668	0540	4024832572	0000000000	PS	Plastic Surgery	MD	ENGLISH	
TODD	F	ORCHARD	N	Y	1730 S 70TH ST STE 210	LINCOLN	NE	685061668	0540	4024832572	4024832619	PS	Plastic Surgery	MD	ENGLISH	
JEFFREY	C	POPP	N	Y	11919 GRANT ST STE 100	OMAHA	NE	681643475	0270	4023914558	4023917401	PS	Plastic Surgery	MD	ENGLISH	
DOUGLAS	J	RAMOS	N	Y	9202 W DODGE RD STE 303	OMAHA	NE	681143318	0270	4023906060	4023906694	PS	Plastic Surgery	MD	ENGLISH	
MARIE	E	MONTAG	N	Y	8900 W DODGE RD	OMAHA	NE	681143302	0270	4023900100	4023902711	PS	Plastic Surgery	MD	ENGLISH	
MARIE	E	MONTAG	N	Y	8900 W DODGE RD	OMAHA	NE	681143302	0270	4023900100	4023902711	PS	Plastic Surgery	MD	ENGLISH	
NAGI	T	AYOUB	N	Y	7710 MERCY RD STE 320	OMAHA	NE	681242346	0270	4028296384	4028296495	PS	Plastic Surgery	MD	ENGLISH	
DEBRA	A	REILLY	N	Y	EMILE @ 42ND ST	OMAHA	NE	681980001	0270	4025594017	4025599513	PS	Plastic Surgery	MD	ENGLISH	SPA
DEBRA	A	REILLY	N	Y	EMILE @ 42ND ST	OMAHA	NE	681980001	0270	4025594017	4025599513	PS	Plastic Surgery	MD	ENGLISH	SPA
NILS		NYSTROM	N	Y	EMILE @ 42ND ST	OMAHA	NE	681980001	0270	4025598000	4025598746	PS	Plastic Surgery	MD	ENGLISH	
NILS		NYSTROM	N	Y	EMILE @ 42ND ST	OMAHA	NE	681980001	0270	4025598000	4025598746	PS	Plastic Surgery	MD	ENGLISH	
JOEL	N	BLEICHER	N	Y	7710 MERCY RD STE 320	OMAHA	NE	681242346	0270	4028296384	4028296495	PS	Plastic Surgery	MD	ENGLISH	
JOEL	N	BLEICHER	N	Y	800 MERCY DR STE 220	COUNCIL BLUFFS	IA	515033128	0770	7123882660	7123882665	PS	Plastic Surgery	MD	ENGLISH	
JOSEPH	C	CAMARATA	N	Y	2222 S 16TH ST STE 300	LINCOLN	NE	685023785	0540	4024350044	4024357010	PS	Plastic Surgery	MD	ENGLISH	
DEANNA	M	ARMSTRONG	N	Y	6829 N 72ND ST STE 5500	OMAHA	NE	681221729	0270	4025723132	4025723438	PS	Plastic Surgery	MD	ENGLISH	
DEANNA	M	ARMSTRONG	N	Y	6829 N 72ND ST STE 5500	OMAHA	NE	681221729	0270	4025723132	4025723438	PS	Plastic Surgery	MD	ENGLISH	
		PLASTIC SURGICAL ARTS PC	N	Y	1730 S 70TH ST STE 210	LINCOLN	NE	685061668	0540	4024832572	0000000000	PS	Plastic Surgery	MD	ENGLISH	
		PLASTIC SURGICAL ARTS PC	N	Y	1730 S 70TH ST STE 210	LINCOLN	NE	685061668	0540	4024832572	0000000000	PS	Plastic Surgery	MD	ENGLISH	
MATHIEU	L	HINZE	N	Y	1730 S 70TH ST STE 210	LINCOLN	NE	685061668	0540	4024832572	4024832619	PS	Plastic Surgery	MD	ENGLISH	
MATHIEU	L	HINZE	N	Y	1730 S 70TH ST STE 210	LINCOLN	NE	685061668	0540	4024832572	4024832619	PS	Plastic Surgery	MD	ENGLISH	
DEANNA	M	ARMSTRONG	N	Y	16909 LAKESIDE HILLS CT STE 411	OMAHA	NE	681304661	0270	4027585544	4027585545	PS	Plastic Surgery	MD	ENGLISH	
DEANNA	M	ARMSTRONG	N	Y	16909 LAKESIDE HILLS CT STE 411	OMAHA	NE	681304661	0270	4027585544	4027585545	PS	Plastic Surgery	MD	ENGLISH	
NAGI	T	AYOUB	N	Y	16909 LAKESIDE HILLS CT STE 300	OMAHA	NE	681304661	0270	4028296384	0000000000	PS	Plastic Surgery	MD	ENGLISH	
NAGI	T	AYOUB	N	Y	6829 N 72ND ST STE 3100	OMAHA	NE	681221724	0270	4028296384	4025723793	PS	Plastic Surgery	MD	ENGLISH	
NAGI	T	AYOUB	N	Y	6829 N 72ND ST STE 3100	OMAHA	NE	681221724	0270	4028296384	4025723793	PS	Plastic Surgery	MD	ENGLISH	
AMARDIP		BHULLER	N	Y	601 N 30TH ST STE 3700	OMAHA	NE	681312137	0270	4022804633	4022804623	PS	Plastic Surgery	MD	ENGLISH	
AMARDIP		BHULLER	N	Y	5002 UNDERWOOD AVE	OMAHA	NE	681322236	0270	4022801185	4022801180	PS	Plastic Surgery	MD	ENGLISH	
JASON		MILLER	N	Y	17617 BURKE ST	OMAHA	NE	681180000	0270	4095964000	4025964001	PS	Plastic Surgery	MD	ENGLISH	
PERRY	J	JOHNSON	N	Y	17617 BURKE ST	OMAHA	NE	681180000	0270	4025964000	4025964001	PS	Plastic Surgery	MD	ENGLISH	
AMARDIP		BHULLER	N	Y	3802 RAYNOR PKWY	BELLEVUE	NE	681232528	0760	4022803550	4022803559	PS	Plastic Surgery	MD	ENGLISH	
STEVEN	B	BLACK	N	Y	4239 FARNAM ST STE 825	OMAHA	NE	681312803	0270	4027785252	0000000000	PS	Plastic Surgery	MD	ENGLISH	
GARNET	J	BLATCHFORD	N	Y	9850 NICHOLAS ST STE 100	OMAHA	NE	681142191	0270	4023431122	4023431177	S-CR	Colon & Rectal Surgery	MD	ENGLISH	
ALAN	G	THORSON	N	Y	9850 NICHOLAS ST STE 100	OMAHA	NE	681142191	0270	4023431122	4023431177	S-CR	Colon & Rectal Surgery	MD	ENGLISH	
ALAN	G	THORSON	N	Y	6828 N 72ND ST STE 4200	OMAHA	NE	681221788	0270	4023431122	0000000000	S-CR	Colon & Rectal Surgery	MD	ENGLISH	

ALAN	G	THORSON	N	Y	6828 N 72ND ST STE 4200	OMAHA	NE	681221788	0270	4023431122	0000000000	S-CR	Colon & Rectal Surgery	MD	ENGLISH		
BLAKE	A	BUTLER	N	Y	1110 JACKSON ST	BEATRICE	NE	683102117	0330	4022284236	4022284668	S-CR	Colon & Rectal Surgery	MD	ENGLISH		
ALEXANDER	N	KINGSLEY	N	Y	1500 S 48TH ST STE 709	LINCOLN	NE	685061281	0540	4024847600	4024847660	S-CR	Colon & Rectal Surgery	MD	ENGLISH	ARA	ITA
NGUYET		TRAN	N	Y	9850 NICHOLAS ST STE 100	OMAHA	NE	681142191	0270	4023431122	4023431177	S-CR	Colon & Rectal Surgery	MD	ENGLISH	SPA	VIE
NGUYET		TRAN	N	Y	9850 NICHOLAS ST STE 100	OMAHA	NE	681142191	0270	4023431122	4023431177	S-CR	Colon & Rectal Surgery	MD	ENGLISH	SPA	VIE
MANIAMPARAMPIL		SHASHIDHARAN	N	Y	9850 NICHOLAS ST STE 100	OMAHA	NE	681142191	0270	4023431122	4023431177	S-CR	Colon & Rectal Surgery	MD	ENGLISH		
MANIAMPARAMPIL		SHASHIDHARAN	N	Y	6828 N 72ND ST STE 4200	OMAHA	NE	681221788	0270	4023431122	4023431177	S-CR	Colon & Rectal Surgery	MD	ENGLISH		
MANIAMPARAMPIL		SHASHIDHARAN	N	Y	6828 N 72ND ST STE 4200	OMAHA	NE	681221788	0270	4023431122	4023431177	S-CR	Colon & Rectal Surgery	MD	ENGLISH		
CHARLES	A	TERNENT	N	Y	9850 NICHOLAS ST STE 100	OMAHA	NE	681142191	0270	4023431122	0000000000	S-CR	Colon & Rectal Surgery	MD	ENGLISH	SPA	
CHARLES	A	TERNENT	N	Y	8303 DODGE ST	OMAHA	NE	681144108	0270	4023544000	0000000000	S-CR	Colon & Rectal Surgery	MD	ENGLISH	SPA	
ALAN	G	THORSON	N	Y	8303 DODGE ST	OMAHA	NE	681144108	0270	4023544000	0000000000	S-CR	Colon & Rectal Surgery	MD	ENGLISH		
JENNIFER		BEATY	N	Y	9850 NICHOLAS ST STE 100	OMAHA	NE	681142191	0270	4023431122	4023431177	S-CR	Colon & Rectal Surgery	MD	ENGLISH		
JENNIFER		BEATY	N	Y	8303 DODGE ST	OMAHA	NE	681144108	0270	4023544000	0000000000	S-CR	Colon & Rectal Surgery	MD	ENGLISH		
STEVEN	P	WENGEL	N	Y	515 S 26TH ST	OMAHA	NE	681054101	0270	4025522112	0000000000	PCS	PSYCHIATRY	MD	ENGLISH		
STEVEN	P	WENGEL	N	Y	515 S 26TH ST	OMAHA	NE	681054101	0270	4025522112	0000000000	PCS	PSYCHIATRY	MD	ENGLISH		
LUIS	M	BENCOMO	N	Y	600 S 42ND ST	OMAHA	NE	681981023	0270	4025595055	0000000000	PCS	PSYCHIATRY	MD	ENGLISH	SPA	
LUIS	M	BENCOMO	N	Y	600 S 42ND ST	OMAHA	NE	681981023	0270	4025595055	0000000000	PCS	PSYCHIATRY	MD	ENGLISH	SPA	
PRAVEEN	P	FERNANDES	N	Y	3528 DODGE ST	OMAHA	NE	681313202	0270	4023458828	0000000000	PCS	PSYCHIATRY	MD	ENGLISH		
PRAVEEN	P	FERNANDES	N	Y	3528 DODGE ST	OMAHA	NE	681313202	0270	4023458828	0000000000	PCS	PSYCHIATRY	MD	ENGLISH		
PRAVEEN	P	FERNANDES	N	Y	3528 DODGE ST	OMAHA	NE	681313202	0270	4023458828	0000000000	PCS	PSYCHIATRY	MD	ENGLISH		
PRAVEEN	P	FERNANDES	N	Y	3528 DODGE ST	OMAHA	NE	681313202	0270	4023458828	0000000000	PCS	PSYCHIATRY	MD	ENGLISH		
MARTIN	J	HARRINGTON	N	Y	EMILE AT 42ND ST	OMAHA	NE	681980001	0270	4023546800	4023546801	PCS	PSYCHIATRY	MD	ENGLISH		
MARTIN	J	HARRINGTON	N	Y	EMILE AT 42ND ST	OMAHA	NE	681980001	0270	4023546800	4023546801	PCS	PSYCHIATRY	MD	ENGLISH		
ELIZABETH	R	DAHL	N	Y	515 S 26TH ST	OMAHA	NE	681054101	0270	4025522112	0000000000	PCS	PSYCHIATRY	MD	ENGLISH		
ELIZABETH	R	DAHL	N	Y	515 S 26TH ST	OMAHA	NE	681054101	0270	4025522112	0000000000	PCS	PSYCHIATRY	MD	ENGLISH		
CHRISTOPHER		KRATOCHVIL	N	Y	600 S 42ND ST	OMAHA	NE	681981023	0270	4023546380	0000000000	PCS	PSYCHIATRY	MD	ENGLISH		
CHRISTOPHER		KRATOCHVIL	N	Y	600 S 42ND ST	OMAHA	NE	681981023	0270	4023546380	0000000000	PCS	PSYCHIATRY	MD	ENGLISH		
JOHN	W	MARKUS	N	Y	2566 SAINT MARYS AVE	OMAHA	NE	681051655	0270	4023546800	4023546801	PCS	PSYCHIATRY	MD	ENGLISH		
JOHN	W	MARKUS	N	Y	2566 SAINT MARYS AVE	OMAHA	NE	681051655	0270	4023546800	4023546801	PCS	PSYCHIATRY	MD	ENGLISH		
JENNIFER	H	CYR	N	Y	EMILE AT 42ND ST	OMAHA	NE	681982045	0270	4025595076	4025598550	PCS	PSYCHIATRY	MD	ENGLISH		
JENNIFER	H	CYR	N	Y	EMILE AT 42ND ST	OMAHA	NE	681982045	0270	4025595076	4025598550	PCS	PSYCHIATRY	MD	ENGLISH		
JENNIFER	H	CYR	N	Y	EMILE AT 42ND ST	OMAHA	NE	681982045	0270	4025595076	4025598550	PCS	PSYCHIATRY	MD	ENGLISH		
JENNIFER	H	CYR	N	Y	EMILE AT 42ND ST	OMAHA	NE	681982045	0270	4025595076	4025598550	PCS	PSYCHIATRY	MD	ENGLISH		
SABIN	R	BISTA	N	Y	EMILE @ 42ND ST	OMAHA	NE	681980001	0270	4025594015	4025598715	SLPD	Sleep Disorder	MD	ENGLISH		
JOHN	D	BALDWIN	N	Y	2200 SAINT MARYS AVE	LINCOLN	NE	685023749	0540	4024417940	0000000000	PCS	PSYCHIATRY	MD	ENGLISH		
CHARLES		ERICKSON	N	Y	4701 NORMAL BLVD	LINCOLN	NE	685060000	0540	4024893834	0000000000	PCS	PSYCHIATRY	MD	ENGLISH		
		BLUE VALLEY MENTAL HEALTH CENTER	N	Y	1121 N 10TH ST	BEATRICE	NE	683100000	0330	4022283396	0000000000	PCS	PSYCHIATRY	MD	ENGLISH		
MANMOHAN	P	POTHULOORI	N	Y	201 MILLER AVE	NORFOLK	NE	687010000	0590	4023703140	0000000000	PCS	PSYCHIATRY	MD	ENGLISH		
JEFFREY	A	COFFMAN	N	Y	6920 VAN DORN ST STE B	LINCOLN	NE	685062895	0540	4024767557	4024769912	PCS	PSYCHIATRY	MD	ENGLISH		
JAY	A	RICH	N	Y	11717 BURT ST STE 104	OMAHA	NE	681541500	0270	4024314080	0000000000	PCS	PSYCHIATRY	MD	ENGLISH		
KIYOSHI	G	HACHIYA	N	Y	1121 N 10TH ST	BEATRICE	NE	683102001	0330	4022283386	0000000000	PCS	PSYCHIATRY	MSW	ENGLISH		
		BEHAVIORAL HEALTH SPECIALIST INC	N	Y	900 W NORFOLK AVE	NORFOLK	NE	687015056	0590	4023703140	0000000000	PCS	PSYCHIATRY	MD	ENGLISH		
		(T)UBH OMAHA CLINIC 11/26/01	N	Y	11717 BURT ST STE 104	OMAHA	NE	681541500	0270	4024314080	0000000000	PCS	PSYCHIATRY	MD	ENGLISH		
MICHAEL	D	WILMOT	N	Y	13918 GOLD CIR	OMAHA	NE	681442359	0270	4023306555	0000000000	R	Radiology	MD	ENGLISH		
ALEX	T	STOLARSKYJ	N	Y	13918 GOLD CIRCLE DR	OMAHA	NE	681440000	0270	4023306555	4025978811	R	Radiology	MD	ENGLISH		
PATRICK	D	MAHONEY	N	Y	13918 GOLD CIR	OMAHA	NE	681442359	0270	4023306550	4025978811	R	Radiology	MD	ENGLISH		
JOHN	H	HAGGSTROM	N	Y	8301 DODGE ST	OMAHA	NE	681144108	0270	4023545522	0000000000	R	Radiology	MD	ENGLISH		
BRUCE	A	SCHROEDER	N	Y	8301 DODGE ST	OMAHA	NE	681144108	0270	4023545522	0000000000	R	Radiology	MD	ENGLISH		
DUANE	W	KRAUSE	N	Y	450 E 23RD ST	FREMONT	NE	680252303	0260	4027213070	0000000000	R	Radiology	MD	ENGLISH		
MARK	C	JOHANNSEN	N	Y	450 E 23RD ST	FREMONT	NE	680252303	0260	4027213070	4027273513	R	Radiology	MD	ENGLISH		
KEVIN	M	CAWLEY	N	Y	8303 DODGE ST	OMAHA	NE	681144108	0270	4023544344	4023548777	R	Radiology		ENGLISH		
O		OSTERHOLM	N	Y	8303 DODGE ST	OMAHA	NE	681144108	0270	4023544344	4023548777	R	Radiology		ENGLISH		
ROBERT	H	MCINTIRE JR	N	Y	8303 DODGE ST	OMAHA	NE	681144108	0270	4023544344	4023548777	R	Radiology		ENGLISH		

		LINCOLN MAGNETIC SCANNING SVCS	N	Y	PO BOX 6971	LINCOLN	NE	685060971	0540	4024346034	0000000000	R	Radiology	MD	ENGLISH			
INGRID	E	FRANZE	N	Y	201 RIDGE ST STE 316B	COUNCIL BLUFFS	IA	515034643	0770	7123966000	0000000000	R	Radiology	MD	ENGLISH			
CHARLES	H	MORRIS	N	Y	201 RIDGE ST STE 316B	COUNCIL BLUFFS	IA	515034643	0770	7123284375	0000000000	R	Radiology	MD	ENGLISH			
PATRICIA	A	HELKE	N	Y	13918 GOLD CIR	OMAHA	NE	681442359	0270	4023306550	4026972043	R	Radiology	MD	ENGLISH			
JAMES	E	MCGILL	N	Y	13918 GOLD CIR	OMAHA	NE	681442359	0270	4023306555	4025978811	R	Radiology	MD	ENGLISH			
SAMUEL	H	MEHR	N	Y	13918 GOLD CIR	OMAHA	NE	681442359	0270	4023306550	4026972042	R	Radiology	MD	ENGLISH			
MICHAEL	R	SCHUSTER	N	Y	13918 GOLD CIR	OMAHA	NE	681442359	0270	4023306550	4026972043	R	Radiology	MD	ENGLISH			
WILLIAM	L	HARRISON	N	Y	17030 LAKESIDE HILLS PLZ	OMAHA	NE	681300000	0270	4027585060	4027585098	R	Radiology	MD	ENGLISH			
PATRICIA	A	HELKE	N	Y	17030 LAKESIDE HILLS PLZ	OMAHA	NE	681300000	0270	4027585060	4027585098	R	Radiology	MD	ENGLISH			
PATRICK	D	MAHONEY	N	Y	17030 LAKESIDE HILLS PLZ	OMAHA	NE	681300000	0270	4027585038	0000000000	R	Radiology	MD	ENGLISH			
JAMES	E	MCGILL	N	Y	17030 LAKESIDE HILLS PLZ	OMAHA	NE	681300000	0270	4027585038	0000000000	R	Radiology	MD	ENGLISH			
SAMUEL	H	MEHR	N	Y	17030 LAKESIDE HILLS PLZ	OMAHA	NE	681300000	0270	4027585038	0000000000	R	Radiology	MD	ENGLISH			
MICHAEL	R	SCHUSTER	N	Y	17030 LAKESIDE HILLS PLZ	OMAHA	NE	681300000	0270	4027585068	0000000000	R	Radiology	MD	ENGLISH			
ALEX	T	STOLARSKYJ	N	Y	17030 LAKESIDE HILLS PLZ	OMAHA	NE	681300000	0270	4027585010	0000000000	R	Radiology	MD	ENGLISH			
MICHAEL	D	WILMOT	N	Y	17030 LAKESIDE HILLS PLZ	OMAHA	NE	681300000	0270	4027585038	0000000000	R	Radiology	MD	ENGLISH			
JOSEPH	C	ANDERSON	N	Y	7819 DODGE ST	OMAHA	NE	681143411	0270	4023848882	4023848886	R	Radiology	MD	ENGLISH			
JOSEPH	C	ANDERSON	N	Y	7819 DODGE ST	OMAHA	NE	681143411	0270	4023848882	4023848886	R	Radiology	MD	ENGLISH			
FRANCIS		HAHN	N	Y	EMILE AT 42ND ST	OMAHA	NE	681980001	0270	4025591000	4025591011	R	Radiology	MD	ENGLISH	KOR		
FRANCIS		HAHN	N	Y	EMILE AT 42ND ST	OMAHA	NE	681980001	0270	4025591000	4025591011	R	Radiology	MD	ENGLISH	KOR		
THOMAS	J	IMRAY	N	Y	EMILE AT 42ND ST	OMAHA	NE	681980001	0270	4025591000	0000000000	R	Radiology	MD	ENGLISH			
THOMAS	J	IMRAY	N	Y	EMILE AT 42ND ST	OMAHA	NE	681980001	0270	4025591000	0000000000	R	Radiology	MD	ENGLISH			
TIMOTHY		MOORE	N	Y	987400 NEBRASKA MED CTR	OMAHA	NE	681980001	0270	8006648895	0000000000	R	Radiology	MD	ENGLISH			
TIMOTHY		MOORE	N	Y	987400 NEBRASKA MED CTR	OMAHA	NE	681980001	0270	8006648895	0000000000	R	Radiology	MD	ENGLISH			
DONALD	F	ORTON	N	Y	EMILE AT 42ND ST	OMAHA	NE	681980001	0270	4025591000	4025599840	R	Radiology	MD	ENGLISH			
DONALD	F	ORTON	N	Y	EMILE AT 42ND ST	OMAHA	NE	681980001	0270	4025591000	4025599840	R	Radiology	MD	ENGLISH			
CRAIG	W	WALKER	N	Y	987400 NEBRASKA MED CTR	OMAHA	NE	681980001	0270	4025597511	0000000000	R	Radiology	MD	ENGLISH			
CRAIG	W	WALKER	N	Y	987400 NEBRASKA MED CTR	OMAHA	NE	681980001	0270	4025597511	0000000000	R	Radiology	MD	ENGLISH			
CHERYL	A	WILLIAMS	N	Y	EMILE AT 42ND ST	OMAHA	NE	681980001	0270	4025591000	0000000000	R	Radiology	MD	ENGLISH			
CHERYL	A	WILLIAMS	N	Y	EMILE AT 42ND ST	OMAHA	NE	681980001	0270	4025591000	0000000000	R	Radiology	MD	ENGLISH			
		RAMIC OPEN MRI OF AMERICA-OMAHA	N	Y	310 REGENCY PKWY STE 125	OMAHA	NE	681143725	0270	2015738080	2015734629	R	Radiology	MD	ENGLISH			
LISA		BLADT	N	Y	8303 DODGE ST	OMAHA	NE	681144108	0270	4023544344	4023548777	R	Radiology		ENGLISH			
SANDRA	M	ALLBERY	N	Y	8200 DODGE ST	OMAHA	NE	681144113	0270	4023545522	0000000000	R	Radiology	MD	ENGLISH			
SUBHASH		PAKNIKAR	N	Y	601 N 30TH ST	OMAHA	NE	681312137	0270	4024494450	0000000000	R	Radiology	MD	ENGLISH	HIN	MAR	TEL
RICHARD	A	KUTILEK	N	Y	8303 DODGE ST	OMAHA	NE	681144108	0270	4023544344	4023548777	R	Radiology		ENGLISH			
KIMBERLY	A	APKER	N	Y	17030 LAKESIDE HILLS PLZ	OMAHA	NE	681300000	0270	4027585038	0000000000	R	Radiology	MD	ENGLISH			
MARY	S	DAVEY	N	Y	601 N 30TH ST	OMAHA	NE	681312137	0270	4024494540	4024494271	R	Radiology	MD	ENGLISH			
JAMES	F	VAN BROCKLIN	N	Y	1110 N 10TH ST	BEATRICE	NE	683102039	0330	4022237305	0000000000	R	Radiology	MD	ENGLISH			
DOUGLAS	J	WINJUM	N	Y	1600 S 48TH ST	LINCOLN	NE	685061283	0540	4024899400	9076670847	R	Radiology	MD	ENGLISH			
MICHAEL	D	SOE	N	Y	450 E 23RD ST	FREMONT	NE	680252303	0260	4027213070	4027273513	R	Radiology	MD	ENGLISH			
DONALD	H	BREIT III	N	Y	1600 S 48TH ST	LINCOLN	NE	685061283	0540	4024899400	9076670847	R	Radiology	MD	ENGLISH			
LARRY	G	CROMWELL	N	Y	1600 S 48TH ST	LINCOLN	NE	685061227	0540	4024833198	4024346047	R	Radiology	MD	ENGLISH			
DAVID	J	HILGER	N	Y	1600 S 48TH ST	LINCOLN	NE	685061283	0540	4024833198	4024818396	R	Radiology	MD	ENGLISH			
MARC	G	KOENIG	N	Y	1600 S 48TH ST	LINCOLN	NE	685061283	0540	4024833198	4024818396	R	Radiology	MD	ENGLISH			
JANET	C	MATTHES	N	Y	1600 S 48TH ST	LINCOLN	NE	685061283	0540	4024899400	9076670847	R	Radiology	MD	ENGLISH			
JEFFREY	D	MATTHES	N	Y	1600 S 48TH ST	LINCOLN	NE	685061283	0540	4024899400	9076670847	R	Radiology	MD	ENGLISH			
ERIC	M	WILLIAMS	N	Y	1600 S 48TH ST	LINCOLN	NE	685061283	0540	4024899400	9076670847	R	Radiology	MD	ENGLISH			
EMILY	D	KUCERA	N	Y	13918 GOLD CIR	OMAHA	NE	681442359	0270	4023306550	4026972043	R	Radiology	MD	ENGLISH			
BRIAN	D	FOOTE	N	Y	1600 O ST STE 220	LINCOLN	NE	685081766	0540	4024757000	4024756003	R	Radiology	MD	ENGLISH			
DONALD	T	VAN DE WATER	N	Y	7500 MERCY RD	OMAHA	NE	681242319	0270	4023985890	4026972042	R	Radiology	MD	ENGLISH			
		RADIOLOGY CONSULTANTS	N	Y	17030 LAKESIDE HILLS PLZ	OMAHA	NE	681300000	0270	4027585060	0000000000	R	Radiology		ENGLISH			
JON	J	BLEICHER	N	Y	11111 S 84TH ST STE 2476	PAPILLION	NE	680464122	0760	4023398974	4023396741	R	Radiology	MD	ENGLISH			
JON	J	BLEICHER	N	Y	800 MERCY DR	COUNCIL BLUFFS	IA	515033128	0770	7123285000	0000000000	R	Radiology	MD	ENGLISH			
ALLEN	D	DVORAK	N	Y	401 E GOLD COAST RD STE 102	PAPILLION	NE	680464194	0760	4023398974	4023396741	R	Radiology	MD	ENGLISH			
		LINCOLN OPEN SCAN MRI	N	Y	6041 VILLAGE DR STE 170	LINCOLN	NE	685166620	0540	4023289757	4023289758	R	Radiology		ENGLISH			
		NYDIC LINCOLN	N	Y	4500 S 70TH ST STE 116	LINCOLN	NE	685164281	0540	4023278080	0000000000	R	Radiology		ENGLISH			
THOMAS	J	DWORAK	N	Y	601 N 30TH ST STE 3601	OMAHA	NE	681312137	0270	4024494540	4024494271	R	Radiology	MD	ENGLISH			
PAUL	R	KENNEY	N	Y	11111 S 84TH ST STE 2476	PAPILLION	NE	680464122	0760	4023398974	4023396741	R	Radiology	MD	ENGLISH			
NEIL	L	SERGEL	N	Y	11111 S 84TH ST STE 2476	PAPILLION	NE	680464122	0760	4023398974	4023396741	R	Radiology	MD	ENGLISH			
NEIL	L	SERGEL	N	Y	11111 S 84TH ST STE 2476	PAPILLION	NE	680464122	0760	4023398974	4023396741	R	Radiology	MD	ENGLISH			
MARTIN	L	GOLDMAN	N	Y	601 N 30TH ST STE 3665	OMAHA	NE	681312137	0270	4024494540	4024494271	R	Radiology		ENGLISH			
LARRY	G	CROMWELL	N	Y	2300 S 16TH ST	LINCOLN	NE	685023704	0540	4024815919	4024815941	R	Radiology	MD	ENGLISH			
MARY	A	CURTIS	N	Y	1600 S 48TH ST	LINCOLN	NE	685061283	0540	4024813198	4024818396	R	Radiology	MD	ENGLISH			
MARY	A	CURTIS	N	Y	2300 S 16TH ST	LINCOLN	NE	685023704	0540	4024815919	4024815941	R	Radiology	MD	ENGLISH			
MARY	A	CURTIS	N	Y	2300 S 16TH ST	LINCOLN	NE	685023704	0540	4024815919	4024815941	R	Radiology	MD	ENGLISH			
GREGORY	I	GORDON	N	Y	1600 S 48TH ST	LINCOLN	NE	685061283	0540	4024813198	4024818396	R	Radiology	MD	ENGLISH			
GREGORY	I	GORDON	N	Y	2300 S 16TH ST	LINCOLN	NE	685023704	0540	4024815919	4024815941	R	Radiology	MD	ENGLISH			
JAMES	J	PHALEN	N	Y	601 N 30TH ST	OMAHA	NE	681312137	0270	4024494540	4024494271	R	Radiology	MD	ENGLISH			
ANDREW	I	GELBMAN	N	Y	601 N 30TH ST	OMAHA	NE	681312137	0270	4024494540	4024494271	R	Radiology	DO	ENGLISH			

		MAMMOBELLEVUE	N	Y	2206 HARVELL DR STE 101	BELLEVUE	NE	680052977	0760	4022914778	0000000000	R	Radiology		ENGLISH	
		ALEGENT														
JON	J	BLEICHER	N	Y	603 ROSARY DR	CORNING	IA	508411683	0010	6413226278	0000000000	R	Radiology	MD	ENGLISH	
ALLEN	D	DVORAK	N	Y	603 ROSARY DR	CORNING	IA	508411683	0010	6413226278	0000000000	R	Radiology	MD	ENGLISH	
PAUL	R	KENNEY	N	Y	ROSARY DR	CORNING	IA	508410000	0010	6413226278	0000000000	R	Radiology	MD	ENGLISH	
NEIL	L	SERGEL	N	Y	603 ROSARY DR	CORNING	IA	508411683	0010	5153226278	0000000000	R	Radiology	MD	ENGLISH	
JOSEPH	C	ANDERSON	N	Y	7819 DODGE ST	OMAHA	NE	681143411	0270	4023848882	7122464737	R	Radiology	MD	ENGLISH	
THOMAS		IMRAY	N	Y	7819 DODGE ST	OMAHA	NE	681143411	0270	4023848882	7122464737	R	Radiology	MD	ENGLISH	
WILLIAM	C	CULP	N	Y	7819 DODGE ST	OMAHA	NE	681143411	0270	4023848882	4023848886	R	Radiology	MD	ENGLISH	
FRANCIS		HAHN	N	Y	7819 DODGE ST	OMAHA	NE	681143411	0270	4023848882	7122464737	R	Radiology	MD	ENGLISH	
TIMOTHY		MOORE	N	Y	7819 DODGE ST	OMAHA	NE	681143411	0270	4023848882	4023848886	R	Radiology	MD	ENGLISH	
CRAIG	W	WALKER	N	Y	7819 DODGE ST	OMAHA	NE	681143411	0270	4023848882	7122464737	R	Radiology	MD	ENGLISH	
DONALD	F	ORTON	N	Y	7819 DODGE ST	OMAHA	NE	681143411	0270	4023848882	4025599840	R	Radiology	MD	ENGLISH	
CHERYL	A	WILLIAMS	N	Y	7819 DODGE ST	OMAHA	NE	681143411	0270	4023848882	4023848886	R	Radiology	MD	ENGLISH	
PAUL	S	CHRISTY	N	Y	8303 DODGE ST	OMAHA	NE	681144108	0270	4023544344	4023548777	R	Radiology		ENGLISH	
KEVIN	L	NELSON	N	Y	8303 DODGE ST	OMAHA	NE	681144108	0270	4023544344	4023548777	R	Radiology		ENGLISH	
NICK	L	NELSON	N	Y	8303 DODGE ST	OMAHA	NE	681144108	0270	4023544344	4023548777	R	Radiology		ENGLISH	
KEVIN	M	CAWLEY	N	Y	8901 W DODGE RD	OMAHA	NE	681143321	0270	4023544344	4023548777	R	Radiology		ENGLISH	
KEVIN	M	CAWLEY	N	Y	10060 REGENCY CIR	OMAHA	NE	681143732	0270	4023544344	4023548777	R	Radiology		ENGLISH	
O		OSTERHOLM	N	Y	8901 W DODGE RD	OMAHA	NE	681143321	0270	4023544344	4023548777	R	Radiology		ENGLISH	
O		OSTERHOLM	N	Y	10060 REGENCY CIR	OMAHA	NE	681143732	0270	4023541500	4023548777	R	Radiology		ENGLISH	
ROBERT	H	MCINTIRE JR	N	Y	8901 W DODGE RD	OMAHA	NE	681143321	0270	4023544344	4023548777	R	Radiology		ENGLISH	
ROBERT	H	MCINTIRE JR	N	Y	10060 REGENCY CIR	OMAHA	NE	681143732	0270	4023541500	4023548777	R	Radiology		ENGLISH	
ROBERT	H	MCINTIRE JR	N	Y	10060 REGENCY CIR	OMAHA	NE	681143732	0270	4023541500	4023548777	R	Radiology		ENGLISH	
LISA		BLADT	N	Y	8901 W DODGE RD	OMAHA	NE	681143321	0270	4023544344	4023548777	R	Radiology		ENGLISH	
LISA		BLADT	N	Y	10060 REGENCY CIR	OMAHA	NE	681143732	0270	4023544344	4023548777	R	Radiology		ENGLISH	
RICHARD	A	KUTILEK	N	Y	8901 W DODGE RD	OMAHA	NE	681143321	0270	4023544344	4023548777	R	Radiology		ENGLISH	
RICHARD	A	KUTILEK	N	Y	10060 REGENCY CIR	OMAHA	NE	681143732	0270	4023541500	4023548777	R	Radiology		ENGLISH	
PAUL	S	CHRISTY	N	Y	8901 W DODGE RD	OMAHA	NE	681143321	0270	4023544344	4023548777	R	Radiology		ENGLISH	
PAUL	S	CHRISTY	N	Y	8901 W DODGE RD	OMAHA	NE	681143321	0270	4023544344	4023548777	R	Radiology		ENGLISH	
PAUL	S	CHRISTY	N	Y	10060 REGENCY CIR	OMAHA	NE	681143732	0270	4023542100	4023542155	R	Radiology		ENGLISH	
KEVIN	L	NELSON	N	Y	8901 W DODGE RD	OMAHA	NE	681143321	0270	4023544344	4023548777	R	Radiology		ENGLISH	
KEVIN	L	NELSON	N	Y	10060 REGENCY CIR	OMAHA	NE	681143732	0270	4023541500	4023548777	R	Radiology		ENGLISH	
NICK	L	NELSON	N	Y	8901 W DODGE RD	OMAHA	NE	681143321	0270	4023544344	4023548777	R	Radiology		ENGLISH	
NICK	L	NELSON	N	Y	10060 REGENCY CIR	OMAHA	NE	681143732	0270	4023544344	4023548777	R	Radiology		ENGLISH	
C		SCHLAEPFER	N	Y	2808 S 143RD PLZ	OMAHA	NE	681445611	0270	4026370770	0000000000	R	Radiology	MD	ENGLISH	
C		SCHLAEPFER	N	Y	2808 S 143RD PLZ	OMAHA	NE	681445611	0270	4026370770	0000000000	R	Radiology	MD	ENGLISH	
TAMARA	S	HLAVATY	N	Y	EMILE @ 42ND ST	OMAHA	NE	681980001	0270	4025591000	4025591011	R	Radiology		ENGLISH	
TAMARA	S	HLAVATY	N	Y	EMILE @ 42ND ST	OMAHA	NE	681980001	0270	4025591000	4025591011	R	Radiology		ENGLISH	
DONALD	T	VAN DE WATER	N	Y	17030 LAKESIDE HILLS PLZ	OMAHA	NE	681300000	0270	4027585060	4027585098	R	Radiology	MD	ENGLISH	
DONALD	T	VAN DE WATER	N	Y	13918 GOLD CIR	OMAHA	NE	681442359	0270	4023306550	0000000000	R	Radiology	MD	ENGLISH	
JON	J	BLEICHER	N	Y	2020 1ST AVE S	DENISON	IA	514422210	0230	7126235021	0000000000	R	Radiology	MD	ENGLISH	
ALLEN	D	DVORAK	N	Y	2020 1ST AVE S	DENISON	IA	514422210	0230	7126235021	0000000000	R	Radiology	MD	ENGLISH	
PAUL	R	KENNEY	N	Y	2020 1ST AVE S	DENISON	IA	514422210	0230	7126235021	0000000000	R	Radiology	MD	ENGLISH	
NEIL	L	SERGEL	N	Y	2020 1ST AVE S	DENISON	IA	514422210	0230	7126235021	0000000000	R	Radiology	MD	ENGLISH	
MICHAEL	D	WILMOT	N	Y	800 MERCY DR	COUNCIL BLUFFS	IA	515033128	0770	7123285000	0000000000	R	Radiology	MD	ENGLISH	
MICHAEL	D	WILMOT	N	Y	800 MERCY DR	COUNCIL BLUFFS	IA	515033128	0770	7123285000	0000000000	R	Radiology	MD	ENGLISH	
ALEX	T	STOLARSKYJ	N	Y	800 MERCY DR	COUNCIL BLUFFS	IA	515033128	0770	7123285000	4025978811	R	Radiology	MD	ENGLISH	
PATRICK	D	MAHONEY	N	Y	800 MERCY DR	COUNCIL BLUFFS	IA	515033128	0770	7123285200	7123282487	R	Radiology	MD	ENGLISH	
PATRICIA	A	HELKE	N	Y	800 MERCY DR	COUNCIL BLUFFS	IA	515033128	0770	7123285200	7123285932	R	Radiology	MD	ENGLISH	GER
JAMES	E	MCGILL	N	Y	800 MERCY DR	COUNCIL BLUFFS	IA	515033128	0770	7123285200	7133285932	R	Radiology	MD	ENGLISH	
SAMUEL	H	MEHR	N	Y	800 MERCY DR	COUNCIL BLUFFS	IA	515033128	0770	7123285200	7123285932	R	Radiology	MD	ENGLISH	
MICHAEL	R	SCHUSTER	N	Y	800 MERCY DR	COUNCIL BLUFFS	IA	515033128	0770	7123285200	7123285932	R	Radiology	MD	ENGLISH	
EMILY	D	KUCERA	N	Y	800 MERCY DR	COUNCIL BLUFFS	IA	515033128	0770	7123285200	7123285932	R	Radiology	MD	ENGLISH	
EMILY	D	KUCERA	N	Y	800 MERCY DR	COUNCIL BLUFFS	IA	515033128	0770	7123285200	7123285932	R	Radiology	MD	ENGLISH	
GEORGE	E	FARLEY	N	Y	1600 S 48TH ST	LINCOLN	NE	685061283	0540	4024813198	4024818396	R	Radiology	MD	ENGLISH	
KIM	L	COLEMAN	N	Y	1600 S 48TH ST	LINCOLN	NE	685061283	0540	4024813198	4024899449	R	Radiology	MD	ENGLISH	
CANDACE	G	GRIER	N	Y	EMILE AT 42ND ST	OMAHA	NE	681981045	0270	4025591000	0000000000	R	Radiology	MD	ENGLISH	
CANDACE	G	GRIER	N	Y	EMILE AT 42ND ST	OMAHA	NE	681981045	0270	4025591000	0000000000	R	Radiology	MD	ENGLISH	
		ADVANCED	N	Y	7601 PIONEERS BLVD	LINCOLN	NE	685064675	0540	4024844848	4024844466	R	Radiology	MD	ENGLISH	
		MEDICAL IMAGING														
		LLC														
MICHAEL	D	DEWALD	N	Y	7601 PIONEERS BLVD	LINCOLN	NE	685064675	0540	4024844848	4024844466	R	Radiology	MD	ENGLISH	
THOMAS	A	GAPP	N	Y	7601 PIONEERS BLVD	LINCOLN	NE	685064675	0540	4024844848	4024844466	R	Radiology	MD	ENGLISH	
KEVIN	R	GILLESPIE	N	Y	7601 PIONEERS BLVD	LINCOLN	NE	685064675	0540	4024844848	4024844466	R	Radiology	MD	ENGLISH	
WILLIAM	K	INGHAM	N	Y	7601 PIONEERS BLVD	LINCOLN	NE	685064675	0540	4024844848	4024844466	R	Radiology	MD	ENGLISH	
DAVID	L	KIPLE	N	Y	7601 PIONEERS BLVD	LINCOLN	NE	685064675	0540	4024844848	4024844466	R	Radiology	MD	ENGLISH	
WILLIAM	D	LUDWIG	N	Y	7601 PIONEERS BLVD	LINCOLN	NE	685064675	0540	4024844848	4024844466	R	Radiology	MD	ENGLISH	
WILLIAM	E	LUNDAK	N	Y	7601 PIONEERS BLVD	LINCOLN	NE	685064675	0540	4024844848	0000000000	R	Radiology	MD	ENGLISH	
J		MCGREER	N	Y	1919 S 40TH ST STE 312	LINCOLN	NE	685065247	0540	4024837715	4024832648	R	Radiology	MD	ENGLISH	
JOHN	D	PFLUG	N	Y	7601 PIONEERS BLVD	LINCOLN	NE	685064675	0540	4024844848	4024844466	R	Radiology	MD	ENGLISH	
DAVID	M	SCHMIDT	N	Y	7601 PIONEERS BLVD	LINCOLN	NE	685064675	0540	4024844848	4024844466	R	Radiology	MD	ENGLISH	
JOSEPH	M	STAVAS	N	Y	7601 PIONEERS BLVD	LINCOLN	NE	685064675	0540	4024844848	0000000000	R	Radiology	MD	ENGLISH	
LISA	M	SULLIVAN	N	Y	7601 PIONEERS BLVD	LINCOLN	NE	685064675	0540	4024844848	4024844466	R	Radiology	MD	ENGLISH	

DAVID	P	POAGE	N	Y	EMILE AT 42ND ST	OMAHA	NE	681981045	0270	4025591000	0000000000	R	Radiology		ENGLISH
DAVID	P	POAGE	N	Y	7819 DODGE ST	OMAHA	NE	681143411	0270	4023848882	0000000000	R	Radiology		ENGLISH
MATTHEW	M	JAKSHA	N	Y	13918 GOLD CIR	OMAHA	NE	681442359	0270	4023306555	4026972043	R	Radiology	MD	ENGLISH
MATTHEW	M	JAKSHA	N	Y	7500 MERCY RD	OMAHA	NE	681242319	0270	4023285980	4023986596	R	Radiology	MD	ENGLISH
MATTHEW	M	JAKSHA	N	Y	800 MERCY DR	COUNCIL BLUFFS	IA	515033128	0770	7123285200	0000000000	R	Radiology	MD	ENGLISH
CANDACE	G	GRIER	N	Y	7819 DODGE ST	OMAHA	NE	681143411	0270	4023848882	0000000000	R	Radiology		ENGLISH
ANTHONY	L	WHEELER	N	Y	4239 FARNAM ST STE 622	OMAHA	NE	681312885	0270	4025522777	0000000000	R	Radiology	MD	ENGLISH
CURTIS		BURHOOP	N	Y	6041 VILLAGE DR	LINCOLN	NE	685166619	0540	4023289757	0000000000	R	Radiology	MD	ENGLISH
JOHN	L	ALLEN	N	Y	EMILE AT 42ND ST	OMAHA	NE	681981045	0270	4025591000	4025591011	R	Radiology		ENGLISH
JOHN	L	ALLEN	N	Y	EMILE AT 42ND ST	OMAHA	NE	681981045	0270	4025591000	4025591011	R	Radiology		ENGLISH
JOHN	L	ALLEN	N	Y	7918 DODGE ST	OMAHA	NE	681143423	0270	4023848882	0000000000	R	Radiology		ENGLISH
LAURENCE		HANIGAN	N	Y	8303 DODGE ST	OMAHA	NE	681144108	0270	4023544344	4023548777	R	Radiology		ENGLISH
TAMARA	S	HLAVATY	N	Y	7819 DODGE ST	OMAHA	NE	681143411	0270	4023848886	0000000000	R	Radiology		ENGLISH
		ALEGENT DIAG IMAGING	N	Y	7308 S 142ND ST	OMAHA	NE	681386804	0760	4027174200	0000000000	R	Radiology		ENGLISH
LAURENCE	J	HANIGAN	N	Y	10060 REGENCY CIR	OMAHA	NE	681143732	0270	4023541500	4023548777	R	Radiology		ENGLISH
JONATHAN	A	JAKSHA	N	Y	EMILE AT 42ND ST	OMAHA	NE	681981045	0270	4025591000	7122464737	R	Radiology		ENGLISH
JONATHAN	A	JAKSHA	N	Y	EMILE AT 42ND ST	OMAHA	NE	681981045	0270	4025591000	7122464737	R	Radiology		ENGLISH
JONATHAN	A	JAKSHA	N	Y	7819 DODGE ST	OMAHA	NE	681143411	0270	4023848882	7122464737	R	Radiology		ENGLISH
TIMOTHY		MOORE	N	Y	44TH AND DEWEY	OMAHA	NE	681050000	0270	9999999999	0000000000	R	Radiology	MD	ENGLISH
		MIDWEST NEUROIMAGING	N	Y	8005 FARNAM DR STE 305	OMAHA	NE	681143426	0270	4023989243	4023989253	R	Radiology		ENGLISH
LARRY-STUART		DEUTSCH	N	Y	EMILE & 42ND ST	OMAHA	NE	681980001	0270	4025591000	4025591011	R	Radiology		ENGLISH
LARRY-STUART		DEUTSCH	N	Y	EMILE & 42ND ST	OMAHA	NE	681980001	0270	4025591000	4025591011	R	Radiology		ENGLISH
		LAKESIDE OUTPATIENT IMAGING	N	Y	17030 LAKESIDE HILLS PLZ #107	OMAHA	NE	681302396	0270	4027585969	0000000000	R	Radiology	MD	ENGLISH
JAMES	E	MCGILL	N	Y	8916 H ST	OMAHA	NE	681271402	0270	4023306555	0000000000	R	Radiology	MD	ENGLISH
ALEX	T	STOLARSKYJ	N	Y	805 W 10TH ST	WAHOO	NE	680661102	0770	4024434191	4025978811	R	Radiology	MD	ENGLISH
CHARLES	H	MORRIS	N	Y	EMILE @ 42ND ST	OMAHA	NE	681980001	0270	4025591000	4025591101	R	Radiology	MD	ENGLISH
CHARLES	H	MORRIS	N	Y	EMILE @ 42ND ST	OMAHA	NE	681980001	0270	4025591000	4025591101	R	Radiology	MD	ENGLISH
CHARLES	H	MORRIS	N	Y	7819 DODGE ST	OMAHA	NE	681143411	0270	4023848882	4023848886	R	Radiology	MD	ENGLISH
MARCIE	A	PETERSON	N	Y	EMILE AT 42ND ST	OMAHA	NE	681980001	0270	4025591000	4025591011	R	Radiology		ENGLISH
MARCIE	A	PETERSON	N	Y	EMILE AT 42ND ST	OMAHA	NE	681980001	0270	4025591000	4025591011	R	Radiology		ENGLISH
MARCIE	A	PETERSON	N	Y	7819 DODGE ST	OMAHA	NE	681143411	0270	4023848882	4023848886	R	Radiology		ENGLISH
KATHLEEN		DUMFORD	N	Y	EMILE @42ND ST	OMAHA	NE	681980001	0270	4025591000	4025591011	R	Radiology	MD	ENGLISH
KATHLEEN		DUMFORD	N	Y	EMILE @42ND ST	OMAHA	NE	681980001	0270	4025591000	4025591011	R	Radiology	MD	ENGLISH
KATHLEEN		DUMFORD	N	Y	7819 DODGE ST	OMAHA	NE	681143411	0270	4023848882	4023848836	R	Radiology		ENGLISH
CAROL	C	STEENSON	N	Y	7819 DODGE ST	OMAHA	NE	681143411	0270	4023848882	4023848886	R	Radiology		ENGLISH
CURTIS		BURHOOP	N	Y	7601 PIONEERS BLVD	LINCOLN	NE	685064675	0540	4024844848	4024844466	R	Radiology	MD	ENGLISH
CAROL	C	STEENSON	N	Y	EMILE @ 42ND ST	OMAHA	NE	681980001	0270	4025591000	4025591011	R	Radiology		ENGLISH
CAROL	C	STEENSON	N	Y	EMILE @ 42ND ST	OMAHA	NE	681980001	0270	4025591000	4025591011	R	Radiology		ENGLISH
JORDAN	H	HANKINS	N	Y	EMILE @ 42ND ST	OMAHA	NE	681981045	0270	4025591000	4025591011	R	Radiology		ENGLISH
JORDAN	H	HANKINS	N	Y	EMILE @ 42ND ST	OMAHA	NE	681981045	0270	4025591000	4025591011	R	Radiology		ENGLISH
JORDAN	H	HANKINS	N	Y	7819 DODGE ST	OMAHA	NE	681143411	0270	4023848882	4023848886	R	Radiology		ENGLISH
MICHAEL	W	BUDLER	N	Y	1600 S 48TH ST	LINCOLN	NE	685061283	0540	4024813198	4024818369	R	Radiology	MD	ENGLISH
GREGORY		ECKERT	N	Y	800 MERCY DR	COUNCIL BLUFFS	IA	515033128	0770	7123285200	7123252488	R	Radiology	MD	ENGLISH
GREGORY	G	ECKERT	N	Y	7500 MERCY RD	OMAHA	NE	681242319	0270	4023985890	4023985583	R	Radiology	MD	ENGLISH
GREGORY	R	JACKSON	N	Y	8916 H ST	OMAHA	NE	681271402	0270	4023306555	4026972043	R	Radiology	MD	ENGLISH
GREGORY	R	JACKSON	N	Y	7500 MERCY RD	OMAHA	NE	681242319	0270	4023985890	4023985583	R	Radiology	MD	ENGLISH
GREGORY	R	JACKSON	N	Y	800 MERCY DR	COUNCIL BLUFFS	IA	515033128	0770	7123285200	7123252488	R	Radiology	MD	ENGLISH
GREGORY	R	JACKSON	N	Y	13918 GOLD CIR	OMAHA	NE	681442359	0270	4023306550	4026972043	R	Radiology	MD	ENGLISH
GREGORY	R	JACKSON	N	Y	17030 LAKESIDE HILLS PLZ	OMAHA	NE	681300000	0270	4027585055	4023306555	R	Radiology	MD	ENGLISH
MICHAEL	W	BUDLER	N	Y	2300 S 16TH ST	LINCOLN	NE	685023704	0540	4024815187	4024814217	R	Radiology	MD	ENGLISH
JOHN	L	ALLEN	N	Y	2727 S 144TH ST	OMAHA	NE	681445225	0270	4027785383	4027785386	R	Radiology		ENGLISH
JOHN	L	ALLEN	N	Y	2727 S 144TH ST	OMAHA	NE	681445225	0270	4027785383	4027785386	R	Radiology		ENGLISH
JOSEPH	C	ANDERSON	N	Y	2727 S 144TH ST STE 250	OMAHA	NE	681445236	0270	4027785383	4027785386	R	Radiology	MD	ENGLISH
JOSEPH	C	ANDERSON	N	Y	2727 S 144TH ST STE 250	OMAHA	NE	681445236	0270	4027785383	4027785386	R	Radiology	MD	ENGLISH
LARRY-STUART		DEUTSCH	N	Y	300 PERSHING AVE	SHENANDOAH	IA	516012355	0720	7122461230	7122464737	R	Radiology		ENGLISH
LARRY-STUART		DEUTSCH	N	Y	300 PERSHING AVE	SHENANDOAH	IA	516012355	0720	7122461230	7122464737	R	Radiology		ENGLISH
LARRY-STUART		DEUTSCH	N	Y	2727 S 144TH ST	OMAHA	NE	681445225	0270	4027785383	4027785386	R	Radiology		ENGLISH
LARRY-STUART		DEUTSCH	N	Y	2727 S 144TH ST	OMAHA	NE	681445225	0270	4027785383	4027785386	R	Radiology		ENGLISH
KATHLEEN		DUMFORD	N	Y	300 PERSHING AVE	SHENANDOAH	IA	516012355	0720	7122461230	7122464737	R	Radiology	MD	ENGLISH
KATHLEEN		DUMFORD	N	Y	300 PERSHING AVE	SHENANDOAH	IA	516012355	0720	7122461230	7122464737	R	Radiology	MD	ENGLISH
KATHLEEN		DUMFORD	N	Y	2727 S 144TH ST	OMAHA	NE	681445225	0270	4027785383	4027785386	R	Radiology	MD	ENGLISH
KATHLEEN		DUMFORD	N	Y	2727 S 144TH ST	OMAHA	NE	681445225	0270	4027785383	4027785386	R	Radiology	MD	ENGLISH
CANDACE	G	GRIER	N	Y	2727 S 144TH ST STE 250	OMAHA	NE	681445236	0270	4027785383	0000000000	R	Radiology	MD	ENGLISH
CANDACE	G	GRIER	N	Y	2727 S 144TH ST STE 250	OMAHA	NE	681445236	0270	4027785383	0000000000	R	Radiology	MD	ENGLISH

FRANCIS		HAHN	N	Y	2727 S 144TH ST STE 250	OMAHA	NE	681445236	0270	4027785383	0000000000	R	Radiology	MD	ENGLISH
FRANCIS		HAHN	N	Y	2727 S 144TH ST STE 250	OMAHA	NE	681445236	0270	4027785383	0000000000	R	Radiology	MD	ENGLISH
JORDAN	H	HANKINS	N	Y	2727 S 144TH ST STE 250	OMAHA	NE	681445236	0270	4027785383	0000000000	R	Radiology		ENGLISH
JORDAN	H	HANKINS	N	Y	2727 S 144TH ST STE 250	OMAHA	NE	681445236	0270	4027785383	0000000000	R	Radiology		ENGLISH
DAVID	C	HATCH	N	Y	300 PERSHING AVE	SHENANDOAH	IA	516012355	0720	7122461230	0000000000	R	Radiology	MD	ENGLISH
DAVID	C	HATCH	N	Y	300 PERSHING AVE	SHENANDOAH	IA	516012355	0720	7122461230	0000000000	R	Radiology	MD	ENGLISH
DAVID	C	HATCH	N	Y	2727 S 144TH ST	OMAHA	NE	681445225	0270	4027785383	0000000000	R	Radiology	MD	ENGLISH
DAVID	C	HATCH	N	Y	2727 S 144TH ST	OMAHA	NE	681445225	0270	4027785383	0000000000	R	Radiology	MD	ENGLISH
TAMARA	S	HLAVATY	N	Y	300 PERSHING AVE	SHENANDOAH	IA	516012355	0720	7122461230	7122464737	R	Radiology		ENGLISH
TAMARA	S	HLAVATY	N	Y	300 PERSHING AVE	SHENANDOAH	IA	516012355	0720	7122461230	7122464737	R	Radiology		ENGLISH
TAMARA	S	HLAVATY	N	Y	2727 S 144TH ST	OMAHA	NE	681445225	0270	4027785383	4027785386	R	Radiology		ENGLISH
TAMARA	S	HLAVATY	N	Y	2727 S 144TH ST	OMAHA	NE	681445225	0270	4027785383	4027785386	R	Radiology		ENGLISH
THOMAS	J	IMRAY	N	Y	300 PERSHING AVE	SHENANDOAH	IA	516012355	0720	7122461230	7122464737	R	Radiology	MD	ENGLISH
THOMAS	J	IMRAY	N	Y	300 PERSHING AVE	SHENANDOAH	IA	516012355	0720	7122461230	7122464737	R	Radiology	MD	ENGLISH
THOMAS	J	IMRAY	N	Y	2727 S 144TH ST	OMAHA	NE	681445225	0270	4027785383	4027785386	R	Radiology	MD	ENGLISH
THOMAS	J	IMRAY	N	Y	2727 S 144TH ST	OMAHA	NE	681445225	0270	4027785383	4027785386	R	Radiology	MD	ENGLISH
JONATHAN	A	JAKSHA	N	Y	2727 S 144TH ST	OMAHA	NE	681445225	0270	4027785383	7122464737	R	Radiology		ENGLISH
TIMOTHY		MOORE	N	Y	2727 S 144TH ST STE 250	OMAHA	NE	681445236	0270	4027785383	0000000000	R	Radiology	MD	ENGLISH
TIMOTHY		MOORE	N	Y	2727 S 144TH ST STE 250	OMAHA	NE	681445236	0270	4027785383	0000000000	R	Radiology	MD	ENGLISH
CHARLES	H	MORRIS	N	Y	2727 S 144TH ST STE 250	OMAHA	NE	681445236	0270	4027785383	4027785386	R	Radiology	MD	ENGLISH
CHARLES	H	MORRIS	N	Y	2727 S 144TH ST STE 250	OMAHA	NE	681445236	0270	4027785383	4027785386	R	Radiology	MD	ENGLISH
DONALD	F	ORTON	N	Y	2727 S 144TH ST STE 250	OMAHA	NE	681445236	0270	4027785383	4025599840	R	Radiology	MD	ENGLISH
DONALD	F	ORTON	N	Y	2727 S 144TH ST STE 250	OMAHA	NE	681445236	0270	4027785383	4025599840	R	Radiology	MD	ENGLISH
MARCIE	A	PETERSON	N	Y	2727 S 144TH ST STE 250	OMAHA	NE	681445236	0270	4027785383	4027785386	R	Radiology		ENGLISH
MARCIE	A	PETERSON	N	Y	2727 S 144TH ST STE 250	OMAHA	NE	681445236	0270	4027785383	4027785386	R	Radiology		ENGLISH
DAVID	P	POAGE	N	Y	2727 S 144TH ST STE 250	OMAHA	NE	681445236	0270	4027785383	4027785386	R	Radiology		ENGLISH
CRAIG	W	WALKER	N	Y	2727 S 144TH ST STE 250	OMAHA	NE	681445236	0270	4027785383	0000000000	R	Radiology	MD	ENGLISH
CRAIG	W	WALKER	N	Y	2727 S 144TH ST STE 250	OMAHA	NE	681445236	0270	4027785383	0000000000	R	Radiology	MD	ENGLISH
CHERYL	A	WILLIAMS	N	Y	2727 S 144TH ST STE 250	OMAHA	NE	681445236	0270	4027785383	4027785386	R	Radiology	MD	ENGLISH
CHERYL	A	WILLIAMS	N	Y	2727 S 144TH ST STE 250	OMAHA	NE	681445236	0270	4027785383	4027785386	R	Radiology	MD	ENGLISH
LISA		BLADT	N	Y	10060 REGENCY CIR	OMAHA	NE	681143732	0270	4023541419	0000000000	R	Radiology	MD	ENGLISH
LISA		BLADT	N	Y	10060 REGENCY CIR	OMAHA	NE	681143732	0270	4023541419	0000000000	R	Radiology	MD	ENGLISH
LISA		BLADT	N	Y	8901 W DODGE RD	OMAHA	NE	681143321	0270	4023541700	0000000000	R	Radiology	MD	ENGLISH
LISA		BLADT	N	Y	8901 W DODGE RD	OMAHA	NE	681143321	0270	4023541700	0000000000	R	Radiology	MD	ENGLISH
KEVIN	M	CAWLEY	N	Y	10060 REGENCY CIR	OMAHA	NE	681143732	0270	4023541419	0000000000	R	Radiology	MD	ENGLISH
KEVIN	M	CAWLEY	N	Y	10060 REGENCY CIR	OMAHA	NE	681143732	0270	4023541419	0000000000	R	Radiology	MD	ENGLISH
KEVIN	M	CAWLEY	N	Y	8901 W DODGE RD	OMAHA	NE	681143321	0270	4023541700	0000000000	R	Radiology	MD	ENGLISH
KEVIN	M	CAWLEY	N	Y	8901 W DODGE RD	OMAHA	NE	681143321	0270	4023541700	0000000000	R	Radiology	MD	ENGLISH
PAUL	S	CHRISTY	N	Y	10060 REGENCY CIR	OMAHA	NE	681143732	0270	4023544354	0000000000	R	Radiology	MD	ENGLISH
PAUL	S	CHRISTY	N	Y	10060 REGENCY CIR	OMAHA	NE	681143732	0270	4023544354	0000000000	R	Radiology	MD	ENGLISH
PAUL	S	CHRISTY	N	Y	8901 W DODGE RD	OMAHA	NE	681143321	0270	4023541700	0000000000	R	Radiology	MD	ENGLISH
PAUL	S	CHRISTY	N	Y	8901 W DODGE RD	OMAHA	NE	681143321	0270	4023541700	0000000000	R	Radiology	MD	ENGLISH
PAUL	E	COLEMAN	N	Y	10060 REGENCY CIR	OMAHA	NE	681143732	0270	4023541419	0000000000	R	Radiology	MD	ENGLISH
PAUL	E	COLEMAN	N	Y	10060 REGENCY CIR	OMAHA	NE	681143732	0270	4023541419	0000000000	R	Radiology	MD	ENGLISH
PAUL	E	COLEMAN	N	Y	8901 W DODGE RD	OMAHA	NE	681143321	0270	4023541700	0000000000	R	Radiology	MD	ENGLISH
PAUL	E	COLEMAN	N	Y	8901 W DODGE RD	OMAHA	NE	681143321	0270	4023541700	0000000000	R	Radiology	MD	ENGLISH
KENNETH	H	ELSON JR	N	Y	10060 REGENCY CIR	OMAHA	NE	681143732	0270	4023541419	0000000000	R	Radiology	MD	ENGLISH
KENNETH	H	ELSON JR	N	Y	10060 REGENCY CIR	OMAHA	NE	681143732	0270	4023541419	0000000000	R	Radiology	MD	ENGLISH
KENNETH	H	ELSON JR	N	Y	8901 W DODGE RD	OMAHA	NE	681143321	0270	4023544354	0000000000	R	Radiology	MD	ENGLISH
KENNETH	H	ELSON JR	N	Y	8901 W DODGE RD	OMAHA	NE	681143321	0270	4023544354	0000000000	R	Radiology	MD	ENGLISH
LAURENCE	J	HANIGAN	N	Y	10060 REGENCY CIR	OMAHA	NE	681143732	0270	4023541419	0000000000	R	Radiology	MD	ENGLISH
LAURENCE	J	HANIGAN	N	Y	10060 REGENCY CIR	OMAHA	NE	681143732	0270	4023541419	0000000000	R	Radiology	MD	ENGLISH
LAURENCE	J	HANIGAN	N	Y	8901 W DODGE RD	OMAHA	NE	681143321	0270	4023541700	0000000000	R	Radiology	MD	ENGLISH
LAURENCE	J	HANIGAN	N	Y	8901 W DODGE RD	OMAHA	NE	681143321	0270	4023541700	0000000000	R	Radiology	MD	ENGLISH
RICHARD	A	KUTILEK	N	Y	10060 REGENCY CIR	OMAHA	NE	681143732	0270	4023541419	0000000000	R	Radiology	MD	ENGLISH
RICHARD	A	KUTILEK	N	Y	10060 REGENCY CIR	OMAHA	NE	681143732	0270	4023541419	0000000000	R	Radiology	MD	ENGLISH
RICHARD	A	KUTILEK	N	Y	8901 W DODGE RD	OMAHA	NE	681143321	0270	4023541700	0000000000	R	Radiology	MD	ENGLISH
RICHARD	A	KUTILEK	N	Y	8901 W DODGE RD	OMAHA	NE	681143321	0270	4023541700	0000000000	R	Radiology	MD	ENGLISH
ROBERT	H	MCINTIRE JR	N	Y	10060 REGENCY CIR	OMAHA	NE	681143732	0270	4023541419	0000000000	R	Radiology	MD	ENGLISH
ROBERT	H	MCINTIRE JR	N	Y	10060 REGENCY CIR	OMAHA	NE	681143732	0270	4023541419	0000000000	R	Radiology	MD	ENGLISH
ROBERT	H	MCINTIRE JR	N	Y	8901 W DODGE RD	OMAHA	NE	681143321	0270	4023541700	0000000000	R	Radiology	MD	ENGLISH
ROBERT	H	MCINTIRE JR	N	Y	8901 W DODGE RD	OMAHA	NE	681143321	0270	4023541700	0000000000	R	Radiology	MD	ENGLISH
KEVIN	L	NELSON	N	Y	10060 REGENCY CIR	OMAHA	NE	681143732	0270	4023541419	0000000000	R	Radiology	MD	ENGLISH
KEVIN	L	NELSON	N	Y	10060 REGENCY CIR	OMAHA	NE	681143732	0270	4023541419	0000000000	R	Radiology	MD	ENGLISH
KEVIN	L	NELSON	N	Y	8901 W DODGE RD	OMAHA	NE	681143321	0270	4023541700	0000000000	R	Radiology	MD	ENGLISH
KEVIN	L	NELSON	N	Y	8901 W DODGE RD	OMAHA	NE	681143321	0270	4023541700	0000000000	R	Radiology	MD	ENGLISH
NICK	L	NELSON	N	Y	10060 REGENCY CIR	OMAHA	NE	681143732	0270	4023541419	0000000000	R	Radiology	MD	ENGLISH
NICK	L	NELSON	N	Y	10060 REGENCY CIR	OMAHA	NE	681143732	0270	4023541419	0000000000	R	Radiology	MD	ENGLISH
NICK	L	NELSON	N	Y	8901 W DODGE RD	OMAHA	NE	681143321	0270	4023541700	0000000000	R	Radiology	MD	ENGLISH
NICK	L	NELSON	N	Y	8901 W DODGE RD	OMAHA	NE	681143321	0270	4023541700	0000000000	R	Radiology	MD	ENGLISH
O		OSTERHOLM	N	Y	10060 REGENCY CIR	OMAHA	NE	681143732	0270	4023541419	0000000000	R	Radiology	MD	ENGLISH
O		OSTERHOLM	N	Y	10060 REGENCY CIR	OMAHA	NE	681143732	0270	4023541419	0000000000	R	Radiology	MD	ENGLISH
O		OSTERHOLM	N	Y	8901 W DODGE RD	OMAHA	NE	681143321	0270	4023541700	0000000000	R	Radiology	MD	ENGLISH
O		OSTERHOLM	N	Y	8901 W DODGE RD	OMAHA	NE	681143321	0270	4023541700	0000000000	R	Radiology	MD	ENGLISH

ROBERT	C	SEILER	N	Y	10060 REGENCY CIR	OMAHA	NE	681143732	0270	4023541419	0000000000	R	Radiology	MD	ENGLISH
ROBERT	C	SEILER	N	Y	10060 REGENCY CIR	OMAHA	NE	681143732	0270	4023541419	0000000000	R	Radiology	MD	ENGLISH
ROBERT	C	SEILER	N	Y	8901 W DODGE RD	OMAHA	NE	681143321	0270	4023541700	0000000000	R	Radiology	MD	ENGLISH
ROBERT	C	SEILER	N	Y	8901 W DODGE RD	OMAHA	NE	681143321	0270	4023541700	0000000000	R	Radiology	MD	ENGLISH
DENNIS	F	STRAUSS	N	Y	10060 REGENCY CIR	OMAHA	NE	681143732	0270	4023541419	0000000000	R	Radiology	MD	ENGLISH
DENNIS	F	STRAUSS	N	Y	10060 REGENCY CIR	OMAHA	NE	681143732	0270	4023541419	0000000000	R	Radiology	MD	ENGLISH
DENNIS	F	STRAUSS	N	Y	8901 W DODGE RD	OMAHA	NE	681143321	0270	4023541700	0000000000	R	Radiology	MD	ENGLISH
DENNIS	F	STRAUSS	N	Y	8901 W DODGE RD	OMAHA	NE	681143321	0270	4023541700	0000000000	R	Radiology	MD	ENGLISH
MERLYN	D	GIBSON	N	Y	8303 DODGE ST	OMAHA	NE	681144108	0270	4023544344	4023548777	R	Radiology	MD	ENGLISH
MERLYN	D	GIBSON	N	Y	10060 REGENCY CIR	OMAHA	NE	681143732	0270	4023544344	4023548777	R	Radiology	MD	ENGLISH
MERLYN	D	GIBSON	N	Y	8901 W DODGE RD	OMAHA	NE	681143321	0270	4023544515	4023548777	R	Radiology	MD	ENGLISH
CHERYLE	M	MANASIL	N	Y	201 RIDGE ST STE 316B	COUNCIL BLUFFS	IA	515034643	0770	7123286000	7123284372	R	Radiology	MD	ENGLISH
CHERYLE	M	MANASIL	N	Y	933 E PIERCE ST	COUNCIL BLUFFS	IA	515034626	0770	7123286000	7123284372	R	Radiology	MD	ENGLISH
CHERYLE	M	MANASIL	N	Y	1 EDMUNDSON PL	COUNCIL BLUFFS	IA	515034658	0770	7123286000	7123284372	R	Radiology	MD	ENGLISH
CHERYLE	M	MANASIL	N	Y	300 N 44TH ST STE 102	LINCOLN	NE	685033415	0540	4024675335	7123284372	R	Radiology	MD	ENGLISH
CHERYLE	M	MANASIL	N	Y	744 DIERS AVE STE B2	GRAND ISLAND	NE	688034954	0390	3083812650	7123284372	R	Radiology	MD	ENGLISH
DAVID	C	MENA	N	Y	201 RIDGE ST STE 316B	COUNCIL BLUFFS	IA	515034643	0770	7123286000	7123284372	R	Radiology	MD	ENGLISH
DAVID	C	MENA	N	Y	933 E PIERCE ST	COUNCIL BLUFFS	IA	515034626	0770	7123286000	7123284372	R	Radiology	MD	ENGLISH
DAVID	C	MENA	N	Y	1 EDMUNDSON PL	COUNCIL BLUFFS	IA	515034658	0770	7123286000	7123284372	R	Radiology	MD	ENGLISH
LINDA		SING	N	Y	201 RIDGE ST STE 316B	COUNCIL BLUFFS	IA	515034643	0770	7123286000	7123284372	R	Radiology	MD	ENGLISH
LINDA		SING	N	Y	933 E PIERCE ST	COUNCIL BLUFFS	IA	515034626	0770	7123286000	7123284372	R	Radiology	MD	ENGLISH
LINDA		SING	N	Y	1 EDMUNDSON PL	COUNCIL BLUFFS	IA	515034658	0770	7123286000	7123284372	R	Radiology	MD	ENGLISH
MICHELLE	M	PETERSON JONES	N	Y	933 E PIERCE	COUNCIL BLUFFS	IA	515034626	0770	7123291925	7123293438	R	Radiology	MD	ENGLISH
MICHELLE	M	PETERSON JONES	N	Y	ONE EDMUNDSON PLACE	COUNCIL BLUFFS	IA	515034658	0770	7123291925	7123293438	R	Radiology	MD	ENGLISH
		ENVISION OPEN MRI	N	Y	300 N 44TH ST STE 102	LINCOLN	NE	685033415	0540	4024675335	0000000000	R	Radiology		ENGLISH
GREGORY	G	ECKERT	N	Y	13918 GOLD CIR	OMAHA	NE	681442359	0270	4023306550	4026972043	R	Radiology	MD	ENGLISH
DONALD	T	VAN DE WATER	N	Y	800 MERCY DR	COUNCIL BLUFFS	IA	515033128	0770	7123285100	7123285932	R	Radiology	MD	ENGLISH
DONALD	T	VAN DE WATER	N	Y	800 MERCY DR	COUNCIL BLUFFS	IA	515033128	0770	7123285100	7123285932	R	Radiology	MD	ENGLISH
GARY		AMUNDSON	N	Y	8200 DODGE ST	OMAHA	NE	681144113	0270	4029555600	4029553674	R-D	Diagnostic Radiology	MD	ENGLISH
INGRID	E	FRANZE	N	Y	1 EDMUNDSON PL	COUNCIL BLUFFS	IA	515034658	0770	7123964310	0000000000	R	Radiology	MD	ENGLISH
INGRID	E	FRANZE	N	Y	1 EDMUNDSON PL	COUNCIL BLUFFS	IA	515034658	0770	7123964310	0000000000	R	Radiology	MD	ENGLISH
JONATHAN		FELT	N	Y	7601 PIONEERS BLVD	LINCOLN	NE	685064675	0540	4024844848	4024844466	R	Radiology	MD	ENGLISH
MATTHEW	M	JAKSHA	N	Y	805 W 10TH ST	WAHOO	NE	680661102	0770	4024434191	0000000000	R	Radiology	MD	ENGLISH
EMILY	D	KUCERA	N	Y	805 W 10TH ST	WAHOO	NE	680661102	0770	4024434191	0000000000	R	Radiology	MD	ENGLISH
GREGORY	R	JACKSON	N	Y	805 W 10TH ST	WAHOO	NE	680661102	0770	4024434191	0000000000	R	Radiology	MD	ENGLISH
PATRICIA	A	HELKE	N	Y	805 W 10TH ST	WAHOO	NE	680661102	0770	4024434191	0000000000	R	Radiology	MD	ENGLISH
GREGORY	G	ECKERT	N	Y	805 W 10TH ST	WAHOO	NE	680661102	0770	4024434191	0000000000	R	Radiology	MD	ENGLISH
MICHAEL	D	WILMOT	N	Y	805 W 10TH ST	WAHOO	NE	680661102	0770	4024434191	0000000000	R	Radiology	MD	ENGLISH
JOHN	A	HAGGSTROM JR	N	Y	7500 MERCY RD	OMAHA	NE	681242319	0270	4023985890	4023985583	R	Radiology	MD	ENGLISH
JOHN	A	HAGGSTROM JR	N	Y	800 MERCY DR	COUNCIL BLUFFS	IA	515033128	0770	7123285200	7123252488	R	Radiology	MD	ENGLISH
JOHN	A	HAGGSTROM JR	N	Y	17030 LAKESIDE HILLS PLZ	OMAHA	NE	681300000	0270	4027585055	0000000000	R	Radiology	MD	ENGLISH
JOHN	A	HAGGSTROM JR	N	Y	13918 GOLD CIR	OMAHA	NE	681442359	0270	4023306550	4026972043	R	Radiology	MD	ENGLISH
JOHN	A	HAGGSTROM JR	N	Y	805 W 10TH ST	WAHOO	NE	680661102	0770	4024434191	0000000000	R	Radiology	MD	ENGLISH
JOHN	A	HAGGSTROM JR	N	Y	2808 S 80TH AVE STE 110	OMAHA	NE	681243253	0270	4023913870	0000000000	R	Radiology	MD	ENGLISH
PATRICK	D	MAHONEY	N	Y	805 W 10TH ST	WAHOO	NE	680661102	0770	4024434191	0000000000	R	Radiology	MD	ENGLISH
PATRICK	D	MAHONEY	N	Y	2808 S 80TH AVE STE 110	OMAHA	NE	681243253	0270	4023913870	0000000000	R	Radiology	MD	ENGLISH
DONALD	T	VAN DE WATER	N	Y	805 W 10TH ST	WAHOO	NE	680661102	0770	4024434191	0000000000	R	Radiology	MD	ENGLISH
DONALD	T	VAN DE WATER	N	Y	2808 S 80TH AVE STE 110	OMAHA	NE	681243253	0270	4023913870	0000000000	R	Radiology	MD	ENGLISH
ALEX	T	STOLARSKYJ	N	Y	7500 MERCY RD	OMAHA	NE	681242319	0270	4023986193	4023986945	R	Radiology	MD	ENGLISH
ALEX	T	STOLARSKYJ	N	Y	11111 S 84TH ST	PAPILLION	NE	680464122	0760	4025933000	0000000000	R	Radiology	MD	ENGLISH
ALEX	T	STOLARSKYJ	N	Y	11111 S 84TH ST	PAPILLION	NE	680464122	0760	4025933000	0000000000	R	Radiology	MD	ENGLISH
MICHAEL	R	SCHUSTER	N	Y	805 W 10TH ST	WAHOO	NE	680661102	0770	4024434191	0000000000	R	Radiology	MD	ENGLISH
MICHAEL	R	SCHUSTER	N	Y	2808 S 80TH AVE STE 110	OMAHA	NE	681243253	0270	4023913870	0000000000	R	Radiology	MD	ENGLISH
SAMUEL	H	MEHR	N	Y	805 W 10TH ST	WAHOO	NE	680661102	0770	4024434191	0000000000	R	Radiology	MD	ENGLISH
SAMUEL	H	MEHR	N	Y	2808 S 80TH AVE STE 110	OMAHA	NE	681243253	0270	4023913870	0000000000	R	Radiology	MD	ENGLISH
JAMES	E	MCGILL	N	Y	805 W 10TH ST	WAHOO	NE	680661102	0770	4024434191	0000000000	R	Radiology	MD	ENGLISH
JAMES	E	MCGILL	N	Y	2808 S 80TH AVE STE 110	OMAHA	NE	681243253	0270	4023913870	0000000000	R	Radiology	MD	ENGLISH
JUD	W	GURNEY	N	Y	EMILE @ 42ND ST	OMAHA	NE	681980001	0270	4025591000	4025591011	R	Radiology	MD	ENGLISH
JUD	W	GURNEY	N	Y	EMILE @ 42ND ST	OMAHA	NE	681980001	0270	4025591000	4025591011	R	Radiology	MD	ENGLISH
JUD	W	GURNEY	N	Y	2727 S 144TH ST STE 250	OMAHA	NE	681445236	0270	4027785383	0000000000	R	Radiology	MD	ENGLISH
JUD	W	GURNEY	N	Y	2727 S 144TH ST STE 250	OMAHA	NE	681445236	0270	4027785383	0000000000	R	Radiology	MD	ENGLISH
ANNABEL		GALVA	N	Y	7819 DODGE ST	OMAHA	NE	681143411	0270	4023848882	4023848886	R	Radiology	MD	ENGLISH
ANNABEL		GALVA	N	Y	7819 DODGE ST	OMAHA	NE	681143411	0270	4023848882	4023848886	R	Radiology	MD	ENGLISH
MATTHEW	M	JAKSHA	N	Y	2808 S 80TH AVE STE 110	OMAHA	NE	681243253	0270	4023913870	0000000000	R	Radiology	MD	ENGLISH
MATTHEW	M	JAKSHA	N	Y	2808 S 80TH AVE STE 110	OMAHA	NE	681243253	0270	4023913870	0000000000	R	Radiology	MD	ENGLISH
EMILY	D	KUCERA	N	Y	2808 S 80TH AVE STE 110	OMAHA	NE	681243253	0270	4023913870	0000000000	R	Radiology	MD	ENGLISH
GREGORY	R	JACKSON	N	Y	2808 S 80TH AVE STE 110	OMAHA	NE	681243253	0270	4023913870	0000000000	R	Radiology	MD	ENGLISH
GREGORY	G	ECKERT	N	Y	2808 S 80TH AVE STE 110	OMAHA	NE	681243253	0270	4023913870	0000000000	R	Radiology	MD	ENGLISH
MICHAEL	D	WILMOT	N	Y	2808 S 80TH AVE STE 110	OMAHA	NE	681243253	0270	4023913870	0000000000	R	Radiology	MD	ENGLISH
PATRICIA	A	HELKE	N	Y	7500 MERCY RD	OMAHA	NE	681242319	0270	4023985890	4026972042	R	Radiology	MD	ENGLISH
EMILY	D	KUCERA	N	Y	7500 MERCY RD	OMAHA	NE	681242319	0270	4023985890	4026972043	R	Radiology	MD	ENGLISH
PATRICK	D	MAHONEY	N	Y	7500 MERCY RD	OMAHA	NE	681242319	0270	4023985890	4023985583	R	Radiology	MD	ENGLISH
JAMES	E	MCGILL	N	Y	7500 MERCY RD	OMAHA	NE	681242319	0270	4023985890	0000000000	R	Radiology	MD	ENGLISH

JAMES	E	MCGILL	N	Y	7500 MERCY RD	OMAHA	NE	681242319	0270	4023985890	0000000000	R	Radiology	MD	ENGLISH	
MICHAEL	R	SCHUSTER	N	Y	7500 MERCY RD	OMAHA	NE	681242319	0270	4023306550	4026972043	R	Radiology	MD	ENGLISH	
MICHAEL	D	WILMOT	N	Y	7500 MERCY RD	OMAHA	NE	681242319	0270	4023985890	0000000000	R	Radiology	MD	ENGLISH	
SAMUEL	H	MEHR	N	Y	7500 MERCY RD	OMAHA	NE	681242319	0270	4023986193	4023986945	R	Radiology	MD	ENGLISH	
ALEX	T	STOLARSKYJ	N	Y	6901 N 72ND ST	OMAHA	NE	681221709	0270	4025722324	0000000000	R	Radiology	MD	ENGLISH	
MATTHEW	M	JAKSHA	N	Y	17030 LAKESIDE HILLS PLZ	OMAHA	NE	681300000	0270	4027585055	4027585099	R	Radiology	MD	ENGLISH	
KAREN	P	HOLDEMAN	N	Y	EMILE @ 42ND ST	OMAHA	NE	681980001	0270	4025591000	4025591011	R	Radiology	MD	ENGLISH	
KAREN	P	HOLDEMAN	N	Y	EMILE @ 42ND ST	OMAHA	NE	681980001	0270	4025591000	4025591011	R	Radiology	MD	ENGLISH	
KAREN	P	HOLDEMAN	N	Y	2727 S 144TH ST STE 250	OMAHA	NE	681445236	0270	4027785383	0000000000	R	Radiology	MD	ENGLISH	
KAREN	P	HOLDEMAN	N	Y	2727 S 144TH ST STE 250	OMAHA	NE	681445236	0270	4027785383	0000000000	R	Radiology	MD	ENGLISH	
KAREN	P	HOLDEMAN	N	Y	300 PERSHING AVE	SHENANDOAH	IA	516012355	0720	7122467288	7122464737	R	Radiology	MD	ENGLISH	
KAREN	P	HOLDEMAN	N	Y	300 PERSHING AVE	SHENANDOAH	IA	516012355	0720	7122467288	7122464737	R	Radiology	MD	ENGLISH	
JUD	W	GURNEY	N	Y	7819 DODGE ST	OMAHA	NE	681143411	0270	4023848882	4023848886	R	Radiology	MD	ENGLISH	
JUD	W	GURNEY	N	Y	7819 DODGE ST	OMAHA	NE	681143411	0270	4023848882	4023848886	R	Radiology	MD	ENGLISH	
PATRICIA	A	HELKE	N	Y	2808 S 80TH AVE STE 110	OMAHA	NE	681243253	0270	4023913870	0000000000	R	Radiology	MD	ENGLISH	
KAREN	P	HOLDEMAN	N	Y	7819 DODGE ST	OMAHA	NE	681143411	0270	4023848882	4023848886	R	Radiology	MD	ENGLISH	
KAREN	P	HOLDEMAN	N	Y	7819 DODGE ST	OMAHA	NE	681143411	0270	4023848882	4023848886	R	Radiology	MD	ENGLISH	
MICHELE	D	SEMIN	N	Y	7601 PIONEERS BLVD	LINCOLN	NE	685064675	0540	4024844848	4024844466	R	Radiology	MD	ENGLISH	
TIMOTHY		ALLEN	N	Y	6041 VILLAGE DR STE 170	LINCOLN	NE	685166620	0540	4023289757	4023289758	R	Radiology		ENGLISH	
PHILIP	L	DUNIVEN	N	Y	6041 VILLAGE DR STE 170	LINCOLN	NE	685166620	0540	4023289757	4023289758	R	Radiology		ENGLISH	
JAMES	K	FISHER	N	Y	6041 VILLAGE DR STE 170	LINCOLN	NE	685166620	0540	4023289757	4023289758	R	Radiology		ENGLISH	
BENJAMIN	A	FRANKLIN	N	Y	6041 VILLAGE DR STE 170	LINCOLN	NE	685166620	0540	4023289757	4023289758	R	Radiology		ENGLISH	
CROSBY	L	GERNON	N	Y	6041 VILLAGE DR STE 170	LINCOLN	NE	685166620	0540	4023289757	4023289758	R	Radiology		ENGLISH	
RUSSELL	C	HARVEY	N	Y	6041 VILLAGE DR STE 170	LINCOLN	NE	685166620	0540	4023289757	4023289758	R	Radiology		ENGLISH	
JOHANNES		HEYNS	N	Y	6041 VILLAGE DR STE 170	LINCOLN	NE	685166620	0540	4023289757	4023289758	R	Radiology		ENGLISH	
J		LANDES	N	Y	6041 VILLAGE DR STE 170	LINCOLN	NE	685166620	0540	4023289757	4023289758	R	Radiology		ENGLISH	
WALTON	S	LAUNEY	N	Y	6041 VILLAGE DR STE 170	LINCOLN	NE	685166620	0540	4023289757	4023289758	R	Radiology		ENGLISH	
KYLE	A	MILLER	N	Y	6041 VILLAGE DR STE 170	LINCOLN	NE	685166620	0540	4023289757	4023289758	R	Radiology		ENGLISH	
JAMES		OWEN	N	Y	6041 VILLAGE DR STE 170	LINCOLN	NE	685166620	0540	4023289757	4023289758	R	Radiology		ENGLISH	
VERNON	J	PETERSON	N	Y	6041 VILLAGE DR STE 170	LINCOLN	NE	685166620	0540	4023289757	0000000000	R	Radiology	MD	ENGLISH	
DENNIS	C	PETTERSON	N	Y	6041 VILLAGE DR STE 170	LINCOLN	NE	685166620	0540	4023289757	4023289758	R	Radiology		ENGLISH	
KIMBERLY	L	WHERRY-ROYS	N	Y	6041 VILLAGE DR STE 170	LINCOLN	NE	685166620	0540	4023289757	4023289758	R	Radiology		ENGLISH	
JAMES		WERNER	N	Y	6041 VILLAGE DR STE 170	LINCOLN	NE	685166620	0540	4023289757	4023289758	R	Radiology		ENGLISH	
CURTIS	P	SCHWORM	N	Y	6041 VILLAGE DR STE 170	LINCOLN	NE	685166620	0540	4023289757	0000000000	R	Radiology	MD	ENGLISH	
JACK		SNARR	N	Y	6041 VILLAGE DR STE 170	LINCOLN	NE	685166620	0540	4023289757	4023289758	R	Radiology		ENGLISH	
RONALD	J	REEB	N	Y	6041 VILLAGE DR STE 170	LINCOLN	NE	685166620	0540	4023289757	4023289758	R	Radiology	MD	ENGLISH	
KIPP	A	VAN CAMP	N	Y	6041 VILLAGE DR STE 170	LINCOLN	NE	685166620	0540	4023289757	4023289758	R	Radiology		ENGLISH	
UNDINE	J	HOWELL-BURKE	N	Y	555 S 70TH ST	LINCOLN	NE	685102462	0540	4024837715	0000000000	R	Radiology	MD	ENGLISH	
PATRICIA	A	HELKE	N	Y	17030 LAKESIDE HILLS PLZ	OMAHA	NE	681300000	0270	4027178141	4027178140	R	Radiology	MD	ENGLISH	
ANNABEL		GALVA	N	Y	EMILE @ 42ND ST	OMAHA	NE	681980001	0270	4025591000	4025591011	R	Radiology	MD	ENGLISH	
ANNABEL		GALVA	N	Y	EMILE @ 42ND ST	OMAHA	NE	681980001	0270	4025591000	4025591011	R	Radiology	MD	ENGLISH	
ANNABEL		GALVA	N	Y	2727 S 144TH ST STE 250	OMAHA	NE	681445236	0270	4027785383	0000000000	R	Radiology	MD	ENGLISH	
ANNABEL		GALVA	N	Y	2727 S 144TH ST STE 250	OMAHA	NE	681445236	0270	4027785383	0000000000	R	Radiology	MD	ENGLISH	
ANNABEL		GALVA	N	Y	300 PERSHING AVE	SHENANDOAH	IA	516012355	0720	7122467288	0000000000	R	Radiology	MD	ENGLISH	
ANNABEL		GALVA	N	Y	300 PERSHING AVE	SHENANDOAH	IA	516012355	0720	7122467288	0000000000	R	Radiology	MD	ENGLISH	
EUGENE	H	KANG	N	Y	575 S 70TH ST STE 400	LINCOLN	NE	685102491	0540	4024883002	4024838128	R	Radiology	MD	ENGLISH	
LINDA		SING	N	Y	8303 DODGE	OMAHA	NE	681144108	0270	4023544344	4023548777	R	Radiology	MD	ENGLISH	
LINDA		SING	N	Y	8901 W DODGE RD	OMAHA	NE	681143321	0270	4023544344	0000000000	R	Radiology		ENGLISH	
LINDA		SING	N	Y	8901 W DODGE RD	OMAHA	NE	681143321	0270	4023544344	0000000000	R	Radiology		ENGLISH	
LINDA		SING	N	Y	10060 REGENCY CIRCLE	OMAHA	NE	681143732	0270	4023544344	0000000000	R	Radiology		ENGLISH	
LINDA		SING	N	Y	10060 REGENCY CIRCLE	OMAHA	NE	681143732	0270	4023544344	0000000000	R	Radiology		ENGLISH	
UNDINE	J	HOWELL-BURKE	N	Y	555 S 70TH ST	LINCOLN	NE	685102462	0540	4024342411	4022197920	R	Radiology	MD	ENGLISH	SPA
JOHN	D	MCGOWAN	N	Y	EMILE @ 42ND ST	OMAHA	NE	681980001	0270	4025591000	0000000000	R	Radiology	MD	ENGLISH	
JOHN	D	MCGOWAN	N	Y	EMILE @ 42ND ST	OMAHA	NE	681980001	0270	4025591000	0000000000	R	Radiology	MD	ENGLISH	
JOHN	D	MCGOWAN	N	Y	7819 DODGE ST	OMAHA	NE	681143411	0270	4023848882	0000000000	R	Radiology	MD	ENGLISH	
JOHN	D	MCGOWAN	N	Y	7819 DODGE ST	OMAHA	NE	681143411	0270	4023848882	0000000000	R	Radiology	MD	ENGLISH	
		ALEGENT HEALTH RADIOLOGY CONSULTANTS	N	Y	13918 GOLD CIR	OMAHA	NE	681442359	0270	4023306555	0000000000	R	Radiology	MD	ENGLISH	
VAN	L	MARCUS	N	Y	8303 DODGE ST	OMAHA	NE	681144108	0270	4023544344	4023548777	R	Radiology	MD	ENGLISH	
VAN	L	MARCUS	N	Y	8901 W DODGE RD	OMAHA	NE	681143321	0270	4023541700	0000000000	R	Radiology	MD	ENGLISH	
VAN	L	MARCUS	N	Y	8901 W DODGE RD	OMAHA	NE	681143321	0270	4023541700	0000000000	R	Radiology	MD	ENGLISH	
VAN	L	MARCUS	N	Y	10060 REGENCY CIR	OMAHA	NE	681143732	0270	4023541303	0000000000	R	Radiology	MD	ENGLISH	
VAN	L	MARCUS	N	Y	10060 REGENCY CIR	OMAHA	NE	681143732	0270	4023541303	0000000000	R	Radiology	MD	ENGLISH	
REGINA		ROBINSON-NOBLE	N	Y	201 RIDGE ST STE 316B	COUNCIL BLUFFS	IA	515034643	0770	7123284375	0000000000	R	Radiology	MD	ENGLISH	
REGINA		ROBINSON-NOBLE	N	Y	933 E PIERCE	COUNCIL BLUFFS	IA	515034626	0770	7123964375	0000000000	R	Radiology	MD	ENGLISH	
PHILLIP	J	SILBERBERG	N	Y	8200 DODGE ST	OMAHA	NE	681144113	0270	4029555602	0000000000	R	Radiology		ENGLISH	
CHERYLE	M	MANASIL	N	Y	1501 E 10TH ST	ATLANTIC	IA	500221936	0140	7122437450	0000000000	R	Radiology	MD	ENGLISH	
CHERYLE	M	MANASIL	N	Y	603 ROSARY DR	CORNING	IA	508411683	0010	6143223121	0000000000	R	Radiology	MD	ENGLISH	
CHERYLE	M	MANASIL	N	Y	11111 S 84TH ST STE 2476	PAPILLION	NE	680464122	0760	4023398974	4023396741	R	Radiology	MD	ENGLISH	
CHERYLE	M	MANASIL	N	Y	11111 S 84TH ST	OMAHA	NE	680464122	0760	4025933000	0000000000	R	Radiology	MD	ENGLISH	
CHERYLE	M	MANASIL	N	Y	213 GARFIELD AVE	HARLAN	IA	515370000	0820	7127554330	0000000000	R	Radiology	MD	ENGLISH	
CHERYLE	M	MANASIL	N	Y	2301 EASTERN AVE	RED OAK	IA	515800000	0770	7126237000	0000000000	R	Radiology	MD	ENGLISH	
JOHN	D	MCGOWAN	N	Y	2727 S 144TH ST STE 250	OMAHA	NE	681445236	0270	4027785420	0000000000	R	Radiology	MD	ENGLISH	

JOHN	D	MCGOWAN	N	Y	2727 S 144TH ST STE 250	OMAHA	NE	681445236	0270	4027785420	0000000000	R	Radiology	MD	ENGLISH
PHILLIP	D	BARRETT	N	Y	6041 VILLAGE DR STE 170	LINCOLN	NE	685166620	0540	4023289757	4023289758	R	Radiology		ENGLISH
MARLIN	J	FUGATE	N	Y	6041 VILLAGE DR STE 170	LINCOLN	NE	685166620	0540	4023289757	4023289758	R	Radiology		ENGLISH
CARMEN		EMERY	N	Y	8200 DODGE ST	OMAHA	NE	681144113	0270	4029555602	4029555601	R	Radiology	MD	ENGLISH
MICHAEL	N	ROYS	N	Y	6041 VILLAGE DR STE 170	LINCOLN	NE	685166620	0540	8664713748	0000000000	R	Radiology		ENGLISH
JOHN	D	MCGOWAN	N	Y	300 PERSHING AVE	SHENANDOAH	IA	516012355	0720	7122467288	7122464737	R	Radiology	MD	ENGLISH
JOHN	D	MCGOWAN	N	Y	300 PERSHING AVE	SHENANDOAH	IA	516012355	0720	7122467288	7122464737	R	Radiology	MD	ENGLISH
PATRICK	D	MAHONEY	N	Y	800 MERCY DR	COUNCIL BLUFFS	IA	515033128	0770	7123285200	7123282487	R	Radiology	MD	ENGLISH
PATRICK	D	MAHONEY	N	Y	800 MERCY DR	COUNCIL BLUFFS	IA	515033128	0770	7123285200	7123282487	R	Radiology	MD	ENGLISH
BRIAN	N	VONK	N	Y	800 MERCY DR	COUNCIL BLUFFS	IA	515033128	0770	7123285200	7123252488	R	Radiology	MD	ENGLISH
BRIAN	N	VONK	N	Y	800 MERCY DR	COUNCIL BLUFFS	IA	515033128	0770	7123285200	7123252488	R	Radiology	MD	ENGLISH
		LINCOLN RADIOLOGY GROUP PC	N	Y	7121 STEPHANIE LN STE 100	LINCOLN	NE	685165358	0540	4024899400	9706670847	R	Radiology	MD	ENGLISH
ERIC	M	WILLIAMS	N	Y	2300 S 16TH ST	LINCOLN	NE	685023704	0540	4024899400	9706670847	R	Radiology	MD	ENGLISH
ERIC	M	WILLIAMS	N	Y	2300 S 16TH ST	LINCOLN	NE	685023704	0540	4024899400	9706670847	R	Radiology	MD	ENGLISH
ERIC	M	WILLIAMS	N	Y	3901 PINE LAKE RD	LINCOLN	NE	685165497	0540	4024899400	9706670847	R	Radiology	MD	ENGLISH
ERIC	M	WILLIAMS	N	Y	3901 PINE LAKE RD	LINCOLN	NE	685165497	0540	4024899400	9706670847	R	Radiology	MD	ENGLISH
JANET	C	MATTHES	N	Y	2300 S 16TH ST	LINCOLN	NE	685023704	0540	4024899400	9706670847	R	Radiology	MD	ENGLISH
JANET	C	MATTHES	N	Y	2300 S 16TH ST	LINCOLN	NE	685023704	0540	4024899400	9706670847	R	Radiology	MD	ENGLISH
JANET	C	MATTHES	N	Y	3901 PINE LAKE RD	LINCOLN	NE	685165497	0540	4024899400	9706670847	R	Radiology	MD	ENGLISH
JANET	C	MATTHES	N	Y	3901 PINE LAKE RD	LINCOLN	NE	685165497	0540	4024899400	9706670847	R	Radiology	MD	ENGLISH
MICHAEL	W	BUDLER	N	Y	2300 S 16TH ST	LINCOLN	NE	685023704	0540	4024815187	4024814217	R	Radiology	MD	ENGLISH
MICHAEL	W	BUDLER	N	Y	2300 S 16TH ST	LINCOLN	NE	685023704	0540	4024815187	4024814217	R	Radiology	MD	ENGLISH
MICHAEL	W	BUDLER	N	Y	3901 PINE LAKE RD	LINCOLN	NE	685165497	0540	4024813198	4024818369	R	Radiology	MD	ENGLISH
MICHAEL	W	BUDLER	N	Y	3901 PINE LAKE RD	LINCOLN	NE	685165497	0540	4024813198	4024818369	R	Radiology	MD	ENGLISH
MARY	A	CURTIS	N	Y	2300 S 16TH ST	LINCOLN	NE	685023704	0540	4024815919	0000000000	R	Radiology	MD	ENGLISH
MARY	A	CURTIS	N	Y	2300 S 16TH ST	LINCOLN	NE	685023704	0540	4024815919	0000000000	R	Radiology	MD	ENGLISH
MARY	A	CURTIS	N	Y	3901 PINE LAKE RD	LINCOLN	NE	685165497	0540	4024813198	4024818396	R	Radiology	MD	ENGLISH
MARY	A	CURTIS	N	Y	3901 PINE LAKE RD	LINCOLN	NE	685165497	0540	4024813198	4024818396	R	Radiology	MD	ENGLISH
GEORGE	E	FARLEY	N	Y	2300 S 16TH ST	LINCOLN	NE	685023704	0540	4024815187	4024814217	R	Radiology	MD	ENGLISH
GEORGE	E	FARLEY	N	Y	2300 S 16TH ST	LINCOLN	NE	685023704	0540	4024815187	4024814217	R	Radiology	MD	ENGLISH
GEORGE	E	FARLEY	N	Y	3901 PINE LAKE RD	LINCOLN	NE	685165497	0540	4024813198	4024818396	R	Radiology	MD	ENGLISH
GEORGE	E	FARLEY	N	Y	3901 PINE LAKE RD	LINCOLN	NE	685165497	0540	4024813198	4024818396	R	Radiology	MD	ENGLISH
DAVID	J	HILGER	N	Y	2300 S 16TH ST	LINCOLN	NE	685023704	0540	4024815919	4024814217	R	Radiology	MD	ENGLISH
DAVID	J	HILGER	N	Y	2300 S 16TH ST	LINCOLN	NE	685023704	0540	4024815919	4024814217	R	Radiology	MD	ENGLISH
DAVID	J	HILGER	N	Y	3901 PINE LAKE RD	LINCOLN	NE	685165497	0540	4024833198	4024818396	R	Radiology	MD	ENGLISH
DAVID	J	HILGER	N	Y	3901 PINE LAKE RD	LINCOLN	NE	685165497	0540	4024833198	4024818396	R	Radiology	MD	ENGLISH
MARC	G	KOENIG	N	Y	2300 S 16TH ST	LINCOLN	NE	685023704	0540	4024815187	4024814217	R	Radiology	MD	ENGLISH
MARC	G	KOENIG	N	Y	2300 S 16TH ST	LINCOLN	NE	685023704	0540	4024815187	4024814217	R	Radiology	MD	ENGLISH
MARC	G	KOENIG	N	Y	3901 PINE LAKE RD	LINCOLN	NE	685165497	0540	4024833198	4024818396	R	Radiology	MD	ENGLISH
MARC	G	KOENIG	N	Y	3901 PINE LAKE RD	LINCOLN	NE	685165497	0540	4024833198	4024818396	R	Radiology	MD	ENGLISH
JEFFREY	D	MATTHES	N	Y	2300 S 16TH ST	LINCOLN	NE	685023704	0540	4024899400	9706670847	R	Radiology	MD	ENGLISH
JEFFREY	D	MATTHES	N	Y	2300 S 16TH ST	LINCOLN	NE	685023704	0540	4024899400	9706670847	R	Radiology	MD	ENGLISH
JEFFREY	D	MATTHES	N	Y	3901 PINE LAKE RD	LINCOLN	NE	685165497	0540	4024899400	9706670847	R	Radiology	MD	ENGLISH
JEFFREY	D	MATTHES	N	Y	3901 PINE LAKE RD	LINCOLN	NE	685165497	0540	4024899400	9706670847	R	Radiology	MD	ENGLISH
KIM	L	COLEMAN	N	Y	2300 S 16TH ST	LINCOLN	NE	685023704	0540	4024815919	0000000000	R	Radiology	MD	ENGLISH
KIM	L	COLEMAN	N	Y	2300 S 16TH ST	LINCOLN	NE	685023704	0540	4024815919	0000000000	R	Radiology	MD	ENGLISH
KIM	L	COLEMAN	N	Y	3901 PINE LAKE RD	LINCOLN	NE	685165497	0540	4024815941	4024899449	R	Radiology	MD	ENGLISH
KIM	L	COLEMAN	N	Y	3901 PINE LAKE RD	LINCOLN	NE	685165497	0540	4024815941	4024899449	R	Radiology	MD	ENGLISH
MARY		DRAKE	N	Y	EMILE @ 42ND ST	OMAHA	NE	681980001	0270	4025591000	4025591011	R	Radiology	MD	ENGLISH
MARY		DRAKE	N	Y	EMILE @ 42ND ST	OMAHA	NE	681980001	0270	4025591000	4025591011	R	Radiology	MD	ENGLISH
REBECCA		CHRISTIANSEN	N	Y	575 S 70TH ST STE 305	LINCOLN	NE	685102471	0540	4024345600	0000000000	R	Radiology	MD	ENGLISH
REBECCA		CHRISTIANSEN	N	Y	575 S 70TH ST STE 305	LINCOLN	NE	685102471	0540	4024345600	0000000000	R	Radiology	MD	ENGLISH
ROBERT	J	FORBES	N	Y	501 N 87TH ST STE 100	OMAHA	NE	681142847	0270	4023977100	0000000000	R	Radiology	MD	ENGLISH
ROBERT	J	FORBES	N	Y	501 N 87TH ST STE 100	OMAHA	NE	681142847	0270	4023977100	0000000000	R	Radiology	MD	ENGLISH
JAMES	F	SMITH	N	Y	501 N 87TH ST STE 100	OMAHA	NE	681142847	0270	4023977100	0000000000	R	Radiology	MD	ENGLISH
JAMES	F	SMITH	N	Y	501 N 87TH ST STE 100	OMAHA	NE	681142847	0270	4023977100	0000000000	R	Radiology	MD	ENGLISH
MARY		DRAKE	N	Y	2727 S 144TH ST STE 250	OMAHA	NE	681445236	0270	4027785383	0000000000	R	Radiology	MD	ENGLISH
MARY		DRAKE	N	Y	7819 DODGE ST	OMAHA	NE	681143411	0270	7122467288	4025591011	R	Radiology	MD	ENGLISH
REGINA		ROBINSON-NOBLE	N	Y	7601 PIONEERS BLVD	LINCOLN	NE	685064675	0540	4024844848	0000000000	R	Radiology	MD	ENGLISH
REGINA		ROBINSON-NOBLE	N	Y	7601 PIONEERS BLVD	LINCOLN	NE	685064675	0540	4024844848	0000000000	R	Radiology	MD	ENGLISH
SUBHASH		PAKNIKAR	N	Y	7819 DODGE ST	OMAHA	NE	681143411	0270	4023848882	0000000000	R	Radiology	MD	ENGLISH
SUBHASH		PAKNIKAR	N	Y	7819 DODGE ST	OMAHA	NE	681143411	0270	4023848882	0000000000	R	Radiology	MD	ENGLISH
MARCUS		MAYDEW	N	Y	7819 DODGE ST	OMAHA	NE	681143411	55			R	Radiology	MD	ENGLISH
MARCUS		MAYDEW	N	Y	7819 DODGE ST	OMAHA	NE	681143411	55			R	Radiology	MD	ENGLISH
ROBERT	J	FORBES	N	Y	933 E PIERCE ST	COUNCIL BLUFFS	IA	515034626	0770	4023977100	0000000000	R	Radiology	MD	ENGLISH
ROBERT	J	FORBES	N	Y	933 E PIERCE ST	COUNCIL BLUFFS	IA	515034626	0770	4023977100	0000000000	R	Radiology	MD	ENGLISH
JOHN	A	HAGGSTROM JR	N	Y	16901 LAKESIDE HILLS CT	OMAHA	NE	681302318	0270	4027178145	0000000000	R	Radiology	MD	ENGLISH
JOHN	A	HAGGSTROM JR	N	Y	11111 S 84TH ST	PAPILLION	NE	680464122	0760	8664915807	0000000000	R	Radiology	MD	ENGLISH
JOHN	A	HAGGSTROM JR	N	Y	7710 MERCY RD STE 420	OMAHA	NE	681242346	0270	4023792810	0000000000	R	Radiology	MD	ENGLISH
JOHN	A	HAGGSTROM JR	N	Y	7710 MERCY RD STE 420	OMAHA	NE	681242346	0270	4023792810	0000000000	R	Radiology	MD	ENGLISH

		CENTRAL NEBRASKA IMAGING LLC	N	Y	2714 2ND AVE STE B	KEARNEY	NE	688474437	0090	4023615243	0000000000	R	Radiology		ENGLISH
GREGORY	R	JACKSON	N	Y	16901 LAKESIDE HILLS CT	OMAHA	NE	681302318	0270	4027178145	0000000000	R	Radiology	MD	ENGLISH
GREGORY	R	JACKSON	N	Y	11111 S 84TH ST	PAPILLION	NE	680464122	0760	4025933000	0000000000	R	Radiology	MD	ENGLISH
GREGORY	R	JACKSON	N	Y	7710 MERCY RD STE 420	OMAHA	NE	681242346	0270	4023792810	0000000000	R	Radiology	MD	ENGLISH
GREGORY	R	JACKSON	N	Y	7710 MERCY RD STE 420	OMAHA	NE	681242346	0270	4023792810	0000000000	R	Radiology	MD	ENGLISH
PATRICIA	A	HELKE	N	Y	16901 LAKESIDE HILLS CT	OMAHA	NE	681302318	0270	4027178145	0000000000	R	Radiology	MD	ENGLISH
PATRICIA	A	HELKE	N	Y	11111 S 84TH ST	PAPILLION	NE	680464122	0760	4025933000	0000000000	R	Radiology	MD	ENGLISH
PATRICIA	A	HELKE	N	Y	7710 MERCY RD STE 420	OMAHA	NE	681242346	0270	4023792810	0000000000	R	Radiology	MD	ENGLISH
PATRICIA	A	HELKE	N	Y	7710 MERCY RD STE 420	OMAHA	NE	681242346	0270	4023792810	0000000000	R	Radiology	MD	ENGLISH
MATTHEW	M	JAKSHA	N	Y	16901 LAKESIDE HILLS CT	OMAHA	NE	681302318	0270	4027178145	0000000000	R	Radiology	MD	ENGLISH
MATTHEW	M	JAKSHA	N	Y	11111 S 84TH ST	PAPILLION	NE	680464122	0760	4025933000	0000000000	R	Radiology	MD	ENGLISH
MATTHEW	M	JAKSHA	N	Y	11111 S 84TH ST	PAPILLION	NE	680464122	0760	4025933000	0000000000	R	Radiology	MD	ENGLISH
MATTHEW	M	JAKSHA	N	Y	7710 MERCY RD STE 420	OMAHA	NE	681242346	0270	4023792810	0000000000	R	Radiology	MD	ENGLISH
MATTHEW	M	JAKSHA	N	Y	7710 MERCY RD STE 420	OMAHA	NE	681242346	0270	4023792810	0000000000	R	Radiology	MD	ENGLISH
EMILY	D	KUCERA	N	Y	16901 LAKESIDE HILLS CT	OMAHA	NE	681302318	0270	4027178145	0000000000	R	Radiology	MD	ENGLISH
EMILY	D	KUCERA	N	Y	11111 S 84TH ST	PAPILLION	NE	680464122	0760	4025933000	0000000000	R	Radiology	MD	ENGLISH
EMILY	D	KUCERA	N	Y	7710 MERCY RD STE 420	OMAHA	NE	681242346	0270	4023792810	0000000000	R	Radiology	MD	ENGLISH
EMILY	D	KUCERA	N	Y	7710 MERCY RD STE 420	OMAHA	NE	681242346	0270	4023792810	0000000000	R	Radiology	MD	ENGLISH
JAMES	F	SMITH	N	Y	501 N 87TH ST STE 100	OMAHA	NE	681142847	0270	4023977100	4025056949	R	Radiology	MD	ENGLISH
JAMES	F	SMITH	N	Y	501 N 87TH ST STE 100	OMAHA	NE	681142847	0270	4023977100	4025056949	R	Radiology	MD	ENGLISH
ALEX	T	STOLARSKYJ	N	Y	16901 LAKESIDE HILLS CT	OMAHA	NE	681302318	0270	4027178146	4025978811	R	Radiology	MD	ENGLISH
ALEX	T	STOLARSKYJ	N	Y	11111 S 84TH ST	PAPILLION	NE	680464122	0760	4025933000	0000000000	R	Radiology	MD	ENGLISH
ALEX	T	STOLARSKYJ	N	Y	7500 MERCY RD	OMAHA	NE	681242319	0270	4023985890	4025978811	R	Radiology	MD	ENGLISH
ALEX	T	STOLARSKYJ	N	Y	7500 MERCY RD	OMAHA	NE	681242319	0270	4023985890	4025978811	R	Radiology	MD	ENGLISH
MICHAEL	R	SCHUSTER	N	Y	16901 LAKESIDE HILLS CT	OMAHA	NE	681302318	0270	4027178145	0000000000	R	Radiology	MD	ENGLISH
MICHAEL	R	SCHUSTER	N	Y	11111 S 84TH ST	PAPILLION	NE	680464122	0760	4025933000	0000000000	R	Radiology	MD	ENGLISH
MICHAEL	R	SCHUSTER	N	Y	7710 MERCY RD STE 420	OMAHA	NE	681242346	0270	4023792810	0000000000	R	Radiology	MD	ENGLISH
MICHAEL	R	SCHUSTER	N	Y	7710 MERCY RD STE 420	OMAHA	NE	681242346	0270	4023792810	0000000000	R	Radiology	MD	ENGLISH
SAMUEL	H	MEHR	N	Y	16901 LAKESIDE HILLS CT	OMAHA	NE	681302318	0270	4027178145	0000000000	R	Radiology	MD	ENGLISH
SAMUEL	H	MEHR	N	Y	16901 LAKESIDE HILLS CT	OMAHA	NE	681302318	0270	4027178145	0000000000	R	Radiology	MD	ENGLISH
SAMUEL	H	MEHR	N	Y	11111 S 84TH ST	PAPILLION	NE	680464122	0760	4025933000	0000000000	R	Radiology	MD	ENGLISH
SAMUEL	H	MEHR	N	Y	7710 MERCY RD STE 420	OMAHA	NE	681242346	0270	4023792810	0000000000	R	Radiology	MD	ENGLISH
SAMUEL	H	MEHR	N	Y	7710 MERCY RD STE 420	OMAHA	NE	681242346	0270	4023792810	0000000000	R	Radiology	MD	ENGLISH
JAMES	E	MCGILL	N	Y	16901 LAKESIDE HILLS CT	OMAHA	NE	681302318	0270	4027178145	0000000000	R	Radiology	MD	ENGLISH
JAMES	E	MCGILL	N	Y	11111 S 84TH ST	PAPILLION	NE	680464122	0760	4025933000	0000000000	R	Radiology	MD	ENGLISH
JAMES	E	MCGILL	N	Y	7710 MERCY RD STE 420	OMAHA	NE	681242346	0270	4023792810	0000000000	R	Radiology	MD	ENGLISH
JAMES	E	MCGILL	N	Y	7710 MERCY RD STE 420	OMAHA	NE	681242346	0270	4023792810	0000000000	R	Radiology	MD	ENGLISH
PATRICK	D	MAHONEY	N	Y	16901 LAKESIDE HILLS CT	OMAHA	NE	681302318	0270	4027178145	0000000000	R	Radiology	MD	ENGLISH
PATRICK	D	MAHONEY	N	Y	11111 S 84TH ST	PAPILLION	NE	680464122	0760	4025933000	0000000000	R	Radiology	MD	ENGLISH
PATRICK	D	MAHONEY	N	Y	7710 MERCY RD STE 420	OMAHA	NE	681242346	0270	4023792810	0000000000	R	Radiology	MD	ENGLISH
PATRICK	D	MAHONEY	N	Y	7710 MERCY RD STE 420	OMAHA	NE	681242346	0270	4023792810	0000000000	R	Radiology	MD	ENGLISH
DONALD	T	VAN DE WATER	N	Y	16901 LAKESIDE HILLS CT	OMAHA	NE	681302318	0270	4027178145	0000000000	R	Radiology	MD	ENGLISH
DONALD	T	VAN DE WATER	N	Y	11111 S 84TH ST	PAPILLION	NE	680464122	0760	4025933000	0000000000	R	Radiology	MD	ENGLISH
DONALD	T	VAN DE WATER	N	Y	7710 MERCY RD STE 420	OMAHA	NE	681242346	0270	4023792810	0000000000	R	Radiology	MD	ENGLISH
DONALD	T	VAN DE WATER	N	Y	7710 MERCY RD STE 420	OMAHA	NE	681242346	0270	4023792810	0000000000	R	Radiology	MD	ENGLISH
BRIAN	N	VONK	N	Y	11111 S 84TH ST	PAPILLION	NE	680464122	0760	4025933000	7123252488	R	Radiology	MD	ENGLISH
BRIAN	N	VONK	N	Y	11111 S 84TH ST	PAPILLION	NE	680464122	0760	4025933000	7123252488	R	Radiology	MD	ENGLISH
BRIAN	N	VONK	N	Y	1416 DODGE ST STE 100	OMAHA	NE	681790001	0270	4022713743	7123252488	R	Radiology	MD	ENGLISH
BRIAN	N	VONK	N	Y	1416 DODGE ST STE 100	OMAHA	NE	681790001	0270	4022713743	7123252488	R	Radiology	MD	ENGLISH
BRIAN	N	VONK	N	Y	7710 MERCY RD STE 420	OMAHA	NE	681242346	0270	4023792810	7123252488	R	Radiology	MD	ENGLISH
BRIAN	N	VONK	N	Y	7710 MERCY RD STE 420	OMAHA	NE	681242346	0270	4023792810	7123252488	R	Radiology	MD	ENGLISH
MICHAEL	D	WILMOT	N	Y	16901 LAKESIDE HILLS CT	OMAHA	NE	681302318	0270	4027178145	0000000000	R	Radiology	MD	ENGLISH
MICHAEL	D	WILMOT	N	Y	11111 S 84TH ST	PAPILLION	NE	680464122	0760	4025933000	0000000000	R	Radiology	MD	ENGLISH
MICHAEL	D	WILMOT	N	Y	11111 S 84TH ST	PAPILLION	NE	680464122	0760	4025933000	0000000000	R	Radiology	MD	ENGLISH
MICHAEL	D	WILMOT	N	Y	7710 MERCY RD STE 3420	OMAHA	NE	681242372	0270	4028983630	0000000000	R	Radiology	MD	ENGLISH
MICHAEL	D	WILMOT	N	Y	7710 MERCY RD STE 3420	OMAHA	NE	681242372	0270	4028983630	0000000000	R	Radiology	MD	ENGLISH
GREGORY	G	ECKERT	N	Y	16901 LAKESIDE HILLS CT	OMAHA	NE	681302318	0270	4027178145	0000000000	R	Radiology	MD	ENGLISH
GREGORY	G	ECKERT	N	Y	16901 LAKESIDE HILLS CT	OMAHA	NE	681302318	0270	4027178145	0000000000	R	Radiology	MD	ENGLISH
GREGORY	G	ECKERT	N	Y	11111 S 84TH ST	PAPILLION	NE	680464122	0760	4025933000	0000000000	R	Radiology	MD	ENGLISH
GREGORY	G	ECKERT	N	Y	11111 S 84TH ST	PAPILLION	NE	680464122	0760	4025933000	0000000000	R	Radiology	MD	ENGLISH
GREGORY	G	ECKERT	N	Y	7710 MERCY RD STE 420	OMAHA	NE	681242346	0270	4023792810	0000000000	R	Radiology	MD	ENGLISH
GREGORY	G	ECKERT	N	Y	7710 MERCY RD STE 420	OMAHA	NE	681242346	0270	4023792810	0000000000	R	Radiology	MD	ENGLISH
JOEL	D	ELSON	N	Y	11111 S 84TH ST	PAPILLION	NE	680464122	0760	4022713743	0000000000	R	Radiology	MD	ENGLISH
MATTHEW	L	WHITE	N	Y	EMILE @ 42 ST	OMAHA	NE	681980001	0270	4025599800	4025591011	R-D	Diagnostic Radiology	MD	ENGLISH
MATTHEW	L	WHITE	N	Y	7819 DODGE ST	OMAHA	NE	681143411	0270	4023848882	4023848886	R	Radiology	MD	ENGLISH
SCOTT		RABER	N	Y	7601 PIONEERS BLVD	LINCOLN	NE	685064675	0540	4024844848	0000000000	R	Radiology	MD	ENGLISH
SCOTT		RABER	N	Y	7601 PIONEERS BLVD	LINCOLN	NE	685064675	0540	4024844848	0000000000	R	Radiology	MD	ENGLISH
JEFFREY	D	MATTHES	N	Y	1500 S 48TH ST	LINCOLN	NE	685061276	0540	4024899400	9706670847	R	Radiology	MD	ENGLISH
JEFFREY	D	MATTHES	N	Y	1500 S 48TH ST	LINCOLN	NE	685061276	0540	4024899400	9706670847	R	Radiology	MD	ENGLISH
BENNETT	R	BARRIOS	N	Y	201 S 68TH STREET PL STE 100	LINCOLN	NE	685102496	0540	4023277300	4023277392	R	Radiology	MD	ENGLISH
BENNETT	R	BARRIOS	N	Y	201 S 68TH STREET PL STE 100	LINCOLN	NE	685102496	0540	4023277300	4023277392	R	Radiology	MD	ENGLISH
JOEL	D	ELSON	N	Y	800 MERCY DR	COUNCIL BLUFFS	IA	515033128	0770	7123285150	7123252488	R	Radiology	MD	ENGLISH

JOEL	D	ELSON	N	Y	7710 MERCY RD STE 420	OMAHA	NE	681242346	0270	4028983630	0000000000	R	Radiology	MD	ENGLISH	
JOEL	D	ELSON	N	Y	7710 MERCY RD STE 420	OMAHA	NE	681242346	0270	4028983630	0000000000	R	Radiology	MD	ENGLISH	
JOEL	D	ELSON	N	Y	7500 MERCY RD	OMAHA	NE	681242319	0270	4023985890	4023985583	R	Radiology	MD	ENGLISH	
JOEL	D	ELSON	N	Y	13918 GOLD CIR	OMAHA	NE	681442359	0270	4023306550	4026972043	R	Radiology	MD	ENGLISH	
JOEL	D	ELSON	N	Y	16901 LAKESIDE HILLS CT	OMAHA	NE	681302318	0270	4027178146	4027178189	R	Radiology	MD	ENGLISH	
JOEL	D	ELSON	N	Y	804 W 10TH ST	WAHOO	NE	680661103	0770	4024434191	0000000000	R	Radiology	MD	ENGLISH	
JOEL	D	ELSON	N	Y	804 W 10TH ST	WAHOO	NE	680661103	0770	4024434191	0000000000	R	Radiology	MD	ENGLISH	
BRIAN	N	VONK	N	Y	800 MERCY DR	COUNCIL BLUFFS	IA	515033128	0770	7123285200	7123252488	R	Radiology	MD	ENGLISH	
BRIAN	N	VONK	N	Y	800 MERCY DR	COUNCIL BLUFFS	IA	515033128	0770	7123285200	7123252488	R	Radiology	MD	ENGLISH	
JEFFREY	K	AILES	N	Y	1600 S 48TH ST	LINCOLN	NE	685061283	0540	4024899400	0000000000	R	Radiology	MD	ENGLISH	
JEFFREY	K	AILES	N	Y	1600 S 48TH ST	LINCOLN	NE	685061283	0540	4024899400	0000000000	R	Radiology	MD	ENGLISH	
PHILLIP	R	HYNES	N	Y	201 S 68TH STREET PL STE 100	LINCOLN	NE	685102448	0540	4023277300	4024351404	R	Radiology	MD	ENGLISH	
PHILLIP	R	HYNES	N	Y	201 S 68TH STREET PL STE 100	LINCOLN	NE	685102448	0540	4023277300	4024351404	R	Radiology	MD	ENGLISH	
PAUL	R	KENNEY	N	Y	11111 S 84TH ST	OMAHA	NE	680464122	0760	1800525721	0000000000	R	Radiology	MD	ENGLISH	
PAUL	R	KENNEY	N	Y	11111 S 84TH ST	OMAHA	NE	680464122	0760	1800525721	0000000000	R	Radiology	MD	ENGLISH	
		INSTITUTE OF DIAGNOSTIC IMAGING/HIPN	N	Y	14450 EAGLE RUN DR STE 120	OMAHA	NE	681161493	0270	4029346370	0000000000	R	Radiology		ENGLISH	
		INSTITUTE OF DIAGNOSTIC IMAGING/HIPN	N	Y	11819 MIRACLE HILLS DR STE 101	OMAHA	NE	681544428	0270	4028983630	0000000000	R	Radiology		ENGLISH	
ALLEN	D	DVORAK	N	Y	11111 S 84TH ST	OMAHA	NE	680464122	0760	1800525721	0000000000	R	Radiology	MD	ENGLISH	
ALLEN	D	DVORAK	N	Y	11111 S 84TH ST	OMAHA	NE	680464122	0760	1800525721	0000000000	R	Radiology	MD	ENGLISH	
ANNE	M	HUBBARD	N	Y	8200 DODGE ST	OMAHA	NE	681144113	0270	4029555602	4029555601	R	Radiology	MD	ENGLISH	
ANNE	M	HUBBARD	N	Y	8200 DODGE ST	OMAHA	NE	681144113	0270	4029555602	4029555601	R	Radiology	MD	ENGLISH	
MICHELLE		PETERSON JONES	N	Y	11111 S 84TH ST STE 2476	PAPILLION	NE	680464122	0760	4023398974	4023396741	R	Radiology	MD	ENGLISH	
MICHELLE		PETERSON JONES	N	Y	11111 S 84TH ST STE 2476	PAPILLION	NE	680464122	0760	4023398974	4023396741	R	Radiology	MD	ENGLISH	
ANNE	M	HUBBARD	N	Y	2727 S 144TH ST STE 250	OMAHA	NE	681445236	0270	4027785383	4027785386	R-D	Diagnostic Radiology	MD	ENGLISH	
ANNE	M	HUBBARD	N	Y	2727 S 144TH ST STE 250	OMAHA	NE	681445236	0270	4027785383	4027785386	R-D	Diagnostic Radiology	MD	ENGLISH	
ANNE	M	HUBBARD	N	Y	EMILE @ 42ND ST	OMAHA	NE	681981045	0270	4025591000	4025591011	R-D	Diagnostic Radiology	MD	ENGLISH	
ANNE	M	HUBBARD	N	Y	EMILE @ 42ND ST	OMAHA	NE	681981045	0270	4025591000	4025591011	R-D	Diagnostic Radiology	MD	ENGLISH	
MATTHEW	L	WHITE	N	Y	2727 S 144TH ST STE 250	OMAHA	NE	681445236	0270	4027785420	4027785386	R-D	Diagnostic Radiology	MD	ENGLISH	
MATTHEW	L	WHITE	N	Y	2727 S 144TH ST STE 250	OMAHA	NE	681445236	0270	4027785420	4027785386	R-D	Diagnostic Radiology	MD	ENGLISH	
DICK	D	SLATER	N	Y	EMILE @ 42ND ST	OMAHA	NE	681984455	0270	4025591000	4025591011	R	Radiology		ENGLISH	
DICK	D	SLATER	N	Y	EMILE @ 42ND ST	OMAHA	NE	681984455	0270	4025591000	4025591011	R	Radiology		ENGLISH	
JASON	A	ARTHUR	N	Y	501 N 87TH ST STE 100	OMAHA	NE	681142847	0270	4023615225	4023615297	R	Radiology	MD	ENGLISH	SPA
JASON	A	ARTHUR	N	Y	501 N 87TH ST STE 100	OMAHA	NE	681142847	0270	4023615225	4023615297	R	Radiology	MD	ENGLISH	SPA
JASON	A	ARTHUR	N	Y	501 N 87TH ST STE 100	OMAHA	NE	681142847	0270	4023999301	0000000000	R	Radiology	MD	ENGLISH	
JASON	A	ARTHUR	N	Y	501 N 87TH ST STE 100	OMAHA	NE	681142847	0270	4023999301	0000000000	R	Radiology	MD	ENGLISH	
NICHOLAS	E	MOORE	N	Y	EMILE & 42ND ST	OMAHA	NE	681980001	0270	4025591000	4025591011	R	Radiology	MD	ENGLISH	
NICHOLAS	E	MOORE	N	Y	EMILE & 42ND ST	OMAHA	NE	681980001	0270	4025591000	4025591011	R	Radiology	MD	ENGLISH	
NICHOLAS	E	MOORE	N	Y	2727 S 144TH ST	OMAHA	NE	681445225	0270	4027785383	4027785386	R	Radiology	MD	ENGLISH	
NICHOLAS	E	MOORE	N	Y	7819 DODGE ST	OMAHA	NE	681143411	0270	4023848882	4023848886	R	Radiology	MD	ENGLISH	
TIMOTHY	J	CARMODY	N	Y	1948 1ST AVE NE	CEDAR RAPIDS	IA	524025321	0560	3193640121	3193645684	R	Radiology	MD	ENGLISH	
TIMOTHY	J	CARMODY	N	Y	1948 1ST AVE NE	CEDAR RAPIDS	IA	524025321	0560	3193640121	3193645684	R	Radiology	MD	ENGLISH	
JASON	A	ARTHUR	N	Y	501 N 87TH ST STE 100	OMAHA	NE	681142847	0270	4023977100	0000000000	R	Radiology	MD	ENGLISH	
JASON	A	ARTHUR	N	Y	501 N 87TH ST STE 100	OMAHA	NE	681142847	0270	4023977100	0000000000	R	Radiology	MD	ENGLISH	
MICHELLE		PETERSON JONES	N	Y	11111 S 84TH ST	PAPILLION	NE	680464122	0760	4025933800	0000000000	R	Radiology	MD	ENGLISH	
MICHELLE		PETERSON JONES	N	Y	11111 S 84TH ST	PAPILLION	NE	680464122	0760	4025933800	0000000000	R	Radiology	MD	ENGLISH	
JEFFREY	K	AILES	N	Y	2300 S 16TH ST	LINCOLN	NE	685023704	0540	4024751011	0000000000	R	Radiology	MD	ENGLISH	
JEFFREY	K	AILES	N	Y	2300 S 16TH ST	LINCOLN	NE	685023704	0540	4024751011	0000000000	R	Radiology	MD	ENGLISH	
DONALD	H	BREIT III	N	Y	2300 S 16TH ST	LINCOLN	NE	685023704	0540	4024899400	9706670847	R	Radiology	MD	ENGLISH	
DONALD	H	BREIT III	N	Y	2300 S 16TH ST	LINCOLN	NE	685023704	0540	4024899400	9706670847	R	Radiology	MD	ENGLISH	
DOUGLAS	J	WINJUM	N	Y	2300 S 16TH ST	LINCOLN	NE	685023704	0540	4024899400	9706670847	R	Radiology	MD	ENGLISH	
TROY	D	LONG	N	Y	7121 STEPHANIE LN STE 100	LINCOLN	NE	685165358	0540	4024238346	0000000000	R	Radiology	MD	ENGLISH	
TROY	D	LONG	N	Y	7121 STEPHANIE LN STE 100	LINCOLN	NE	685165358	0540	4024238346	0000000000	R	Radiology	MD	ENGLISH	
JEFFREY	K	AILES	N	Y	5401 SOUTH ST	LINCOLN	NE	685062150	0540	4024833198	0000000000	R	Radiology	MD	ENGLISH	
JEFFREY	K	AILES	N	Y	5401 SOUTH ST	LINCOLN	NE	685062150	0540	4024833198	0000000000	R	Radiology	MD	ENGLISH	
JEFFREY	K	AILES	N	Y	1500 S 48TH ST	LINCOLN	NE	685061276	0540	4024895279	0000000000	R	Radiology	MD	ENGLISH	
JEFFREY	K	AILES	N	Y	1500 S 48TH ST	LINCOLN	NE	685061276	0540	4024895279	0000000000	R	Radiology	MD	ENGLISH	
JEFFREY	K	AILES	N	Y	3901 PINE LAKE RD	LINCOLN	NE	685165497	0540	6142938111	0000000000	R	Radiology	MD	ENGLISH	
JEFFREY	K	AILES	N	Y	3901 PINE LAKE RD	LINCOLN	NE	685165497	0540	6142938111	0000000000	R	Radiology	MD	ENGLISH	
DONALD	H	BREIT III	N	Y	5401 SOUTH ST	LINCOLN	NE	685062150	0540	4024899400	9706670847	R	Radiology	MD	ENGLISH	
DONALD	H	BREIT III	N	Y	5401 SOUTH ST	LINCOLN	NE	685062150	0540	4024899400	9706670847	R	Radiology	MD	ENGLISH	
MICHAEL	W	BUDLER	N	Y	5401 SOUTH ST	LINCOLN	NE	685062150	0540	4024839531	0000000000	R	Radiology	MD	ENGLISH	
MICHAEL	W	BUDLER	N	Y	5401 SOUTH ST	LINCOLN	NE	685062150	0540	4024839531	0000000000	R	Radiology	MD	ENGLISH	
DONALD	H	BREIT III	N	Y	1500 S 48TH ST	LINCOLN	NE	685061276	0540	4024899400	9706670847	R	Radiology	MD	ENGLISH	
DONALD	H	BREIT III	N	Y	1500 S 48TH ST	LINCOLN	NE	685061276	0540	4024899400	9706670847	R	Radiology	MD	ENGLISH	
MICHAEL	W	BUDLER	N	Y	1500 S 48TH ST	LINCOLN	NE	685061276	0540	4024895279	0000000000	R	Radiology	MD	ENGLISH	
MICHAEL	W	BUDLER	N	Y	1500 S 48TH ST	LINCOLN	NE	685061276	0540	4024895279	0000000000	R	Radiology	MD	ENGLISH	
KIM	L	COLEMAN	N	Y	5401 SOUTH ST	LINCOLN	NE	685062150	0540	4024839531	0000000000	R	Radiology	MD	ENGLISH	
KIM	L	COLEMAN	N	Y	5401 SOUTH ST	LINCOLN	NE	685062150	0540	4024839531	0000000000	R	Radiology	MD	ENGLISH	
KIM	L	COLEMAN	N	Y	1500 S 48TH ST	LINCOLN	NE	685061276	0540	4024895279	0000000000	R	Radiology	MD	ENGLISH	
KIM	L	COLEMAN	N	Y	1500 S 48TH ST	LINCOLN	NE	685061276	0540	4024895279	0000000000	R	Radiology	MD	ENGLISH	

MARY	A	CURTIS	N	Y	5401 SOUTH ST	LINCOLN	NE	685062150	0540	4024839531	0000000000	R	Radiology	MD	ENGLISH
MARY	A	CURTIS	N	Y	5401 SOUTH ST	LINCOLN	NE	685062150	0540	4024839531	0000000000	R	Radiology	MD	ENGLISH
MARY	A	CURTIS	N	Y	1500 S 48TH ST	LINCOLN	NE	685061276	0540	4024895279	0000000000	R	Radiology	MD	ENGLISH
MARY	A	CURTIS	N	Y	1500 S 48TH ST	LINCOLN	NE	685061276	0540	4024895279	0000000000	R	Radiology	MD	ENGLISH
GEORGE	E	FARLEY	N	Y	5401 SOUTH ST	LINCOLN	NE	685062150	0540	4024839531	0000000000	R	Radiology	MD	ENGLISH
GEORGE	E	FARLEY	N	Y	5401 SOUTH ST	LINCOLN	NE	685062150	0540	4024839531	0000000000	R	Radiology	MD	ENGLISH
GEORGE	E	FARLEY	N	Y	1500 S 48TH ST	LINCOLN	NE	685061276	0540	4024895279	0000000000	R	Radiology	MD	ENGLISH
GEORGE	E	FARLEY	N	Y	1500 S 48TH ST	LINCOLN	NE	685061276	0540	4024895279	0000000000	R	Radiology	MD	ENGLISH
DAVID	J	HILGER	N	Y	5401 SOUTH ST	LINCOLN	NE	685062150	0540	4024839531	0000000000	R	Radiology	MD	ENGLISH
DAVID	J	HILGER	N	Y	5401 SOUTH ST	LINCOLN	NE	685062150	0540	4024839531	0000000000	R	Radiology	MD	ENGLISH
DAVID	J	HILGER	N	Y	1500 S 48TH ST	LINCOLN	NE	685061276	0540	4024895279	0000000000	R	Radiology	MD	ENGLISH
DAVID	J	HILGER	N	Y	1500 S 48TH ST	LINCOLN	NE	685061276	0540	4024895279	0000000000	R	Radiology	MD	ENGLISH
MARC	G	KOENIG	N	Y	5401 S LINCOLN ST	LINCOLN	NE	685060000	0540	4024839531	0000000000	R	Radiology	MD	ENGLISH
MARC	G	KOENIG	N	Y	5401 S LINCOLN ST	LINCOLN	NE	685060000	0540	4024839531	0000000000	R	Radiology	MD	ENGLISH
MARC	G	KOENIG	N	Y	1500 S 48TH ST	LINCOLN	NE	685061276	0540	4024895279	0000000000	R	Radiology	MD	ENGLISH
MARC	G	KOENIG	N	Y	1500 S 48TH ST	LINCOLN	NE	685061276	0540	4024895279	0000000000	R	Radiology	MD	ENGLISH
JANET	C	MATTHES	N	Y	5401 SOUTH ST	LINCOLN	NE	685062150	0540	4024899400	9706670847	R	Radiology	MD	ENGLISH
JANET	C	MATTHES	N	Y	5401 SOUTH ST	LINCOLN	NE	685062150	0540	4024899400	9706670847	R	Radiology	MD	ENGLISH
JANET	C	MATTHES	N	Y	1500 S 48TH ST	LINCOLN	NE	685061276	0540	4024899400	9706670847	R	Radiology	MD	ENGLISH
ERIC	M	WILLIAMS	N	Y	5401 SOUTH ST	LINCOLN	NE	685062150	0540	4024899400	9706670847	R	Radiology	MD	ENGLISH
ERIC	M	WILLIAMS	N	Y	5401 SOUTH ST	LINCOLN	NE	685062150	0540	4024899400	9706670847	R	Radiology	MD	ENGLISH
ERIC	M	WILLIAMS	N	Y	1500 S 48TH ST	LINCOLN	NE	685061276	0540	4024899400	9706670847	R	Radiology	MD	ENGLISH
DOUGLAS	J	WINJUM	N	Y	5401 SOUTH ST	LINCOLN	NE	685062150	0540	4024899400	9706670847	R	Radiology	MD	ENGLISH
DOUGLAS	J	WINJUM	N	Y	5401 SOUTH ST	LINCOLN	NE	685062150	0540	4024899400	9706670847	R	Radiology	MD	ENGLISH
DOUGLAS	J	WINJUM	N	Y	1500 S 48TH ST	LINCOLN	NE	685061276	0540	4024899400	9706670847	R	Radiology	MD	ENGLISH
DOUGLAS	J	WINJUM	N	Y	1500 S 48TH ST	LINCOLN	NE	685061276	0540	4024899400	9706670847	R	Radiology	MD	ENGLISH
TROY	D	LONG	N	Y	7121 STEPHANIE LN STE 100	LINCOLN	NE	685165358	0540	4024238346	0000000000	R	Radiology	MD	ENGLISH
TROY	D	LONG	N	Y	7121 STEPHANIE LN STE 100	LINCOLN	NE	685165358	0540	4024238346	0000000000	R	Radiology	MD	ENGLISH
TROY	D	LONG	N	Y	7121 STEPHANIE LN STE 100	LINCOLN	NE	685165358	0540	4024238346	0000000000	R	Radiology	MD	ENGLISH
TROY	D	LONG	N	Y	7121 STEPHANIE LN STE 100	LINCOLN	NE	685165358	0540	4024238346	0000000000	R	Radiology	MD	ENGLISH
DONALD	H	BREIT III	N	Y	3901 PINE LAKE RD	LINCOLN	NE	685165497	0540	4024899400	9706670847	R	Radiology	MD	ENGLISH
DONALD	H	BREIT III	N	Y	3901 PINE LAKE RD	LINCOLN	NE	685165497	0540	4024899400	9706670847	R	Radiology	MD	ENGLISH
DOUGLAS	J	WINJUM	N	Y	3901 PINE LAKE RD	LINCOLN	NE	685165497	0540	4024899400	9706670847	R	Radiology	MD	ENGLISH
DOUGLAS	J	WINJUM	N	Y	3901 PINE LAKE RD	LINCOLN	NE	685165497	0540	4024899400	9706670847	R	Radiology	MD	ENGLISH
TROY	D	LONG	N	Y	7121 STEPHANIE LN STE 100	LINCOLN	NE	685165358	0540	4024238346	0000000000	R	Radiology	MD	ENGLISH
TROY	D	LONG	N	Y	7121 STEPHANIE LN STE 100	LINCOLN	NE	685165358	0540	4024238346	0000000000	R	Radiology	MD	ENGLISH
JEFFREY	K	AILES	N	Y	201 S 68TH STREET PL	LINCOLN	NE	685102496	0540	4024899400	0000000000	R	Radiology	MD	ENGLISH
JEFFREY	K	AILES	N	Y	201 S 68TH STREET PL	LINCOLN	NE	685102496	0540	4024899400	0000000000	R	Radiology	MD	ENGLISH
DONALD	H	BREIT III	N	Y	201 S 68TH STREET PL	LINCOLN	NE	685102496	0540	4024899400	9706670847	R	Radiology	MD	ENGLISH
DONALD	H	BREIT III	N	Y	201 S 68TH STREET PL	LINCOLN	NE	685102496	0540	4024899400	9706670847	R	Radiology	MD	ENGLISH
DONALD	H	BREIT III	N	Y	2355 SUPERIOR ST	LINCOLN	NE	685214139	0540	4024899400	9706670847	R	Radiology	MD	ENGLISH
DONALD	H	BREIT III	N	Y	2355 SUPERIOR ST	LINCOLN	NE	685214139	0540	4024899400	9706670847	R	Radiology	MD	ENGLISH
DONALD	H	BREIT III	N	Y	7441 O ST	LINCOLN	NE	685102468	0540	4024899400	9706670847	R	Radiology	MD	ENGLISH
DONALD	H	BREIT III	N	Y	7441 O ST	LINCOLN	NE	685102468	0540	4024899400	9706670847	R	Radiology	MD	ENGLISH
MICHAEL	W	BUDLER	N	Y	201 S 68TH STREET PL	LINCOLN	NE	685102496	0540	4024899400	0000000000	R	Radiology	MD	ENGLISH
MICHAEL	W	BUDLER	N	Y	201 S 68TH STREET PL	LINCOLN	NE	685102496	0540	4024899400	0000000000	R	Radiology	MD	ENGLISH
MICHAEL	W	BUDLER	N	Y	2355 SUPERIOR ST	LINCOLN	NE	685214139	0540	4024655600	0000000000	R	Radiology	MD	ENGLISH
MICHAEL	W	BUDLER	N	Y	2355 SUPERIOR ST	LINCOLN	NE	685214139	0540	4024655600	0000000000	R	Radiology	MD	ENGLISH
MICHAEL	W	BUDLER	N	Y	7441 O ST	LINCOLN	NE	685102468	0540	4024887710	0000000000	R	Radiology	MD	ENGLISH
MICHAEL	W	BUDLER	N	Y	7441 O ST	LINCOLN	NE	685102468	0540	4024887710	0000000000	R	Radiology	MD	ENGLISH
KIM	L	COLEMAN	N	Y	201 S 68TH STREET PL	LINCOLN	NE	685102496	0540	4024899400	0000000000	R	Radiology	MD	ENGLISH
KIM	L	COLEMAN	N	Y	201 S 68TH STREET PL	LINCOLN	NE	685102496	0540	4024899400	0000000000	R	Radiology	MD	ENGLISH
KIM	L	COLEMAN	N	Y	2355 SUPERIOR ST	LINCOLN	NE	685214139	0540	4024655600	0000000000	R	Radiology	MD	ENGLISH
KIM	L	COLEMAN	N	Y	2355 SUPERIOR ST	LINCOLN	NE	685214139	0540	4024655600	0000000000	R	Radiology	MD	ENGLISH
KIM	L	COLEMAN	N	Y	7441 O ST	LINCOLN	NE	685102468	0540	4024887710	0000000000	R	Radiology	MD	ENGLISH
KIM	L	COLEMAN	N	Y	7441 O ST	LINCOLN	NE	685102468	0540	4024887710	0000000000	R	Radiology	MD	ENGLISH
MARY	A	CURTIS	N	Y	201 S 68TH STREET PL	LINCOLN	NE	685102496	0540	4024899400	0000000000	R	Radiology	MD	ENGLISH
MARY	A	CURTIS	N	Y	201 S 68TH STREET PL	LINCOLN	NE	685102496	0540	4024899400	0000000000	R	Radiology	MD	ENGLISH
MARY	A	CURTIS	N	Y	2355 SUPERIOR ST	LINCOLN	NE	685214139	0540	4024655600	0000000000	R	Radiology	MD	ENGLISH
MARY	A	CURTIS	N	Y	2355 SUPERIOR ST	LINCOLN	NE	685214139	0540	4024655600	0000000000	R	Radiology	MD	ENGLISH
MARY	A	CURTIS	N	Y	7441 O ST	LINCOLN	NE	685102468	0540	4024887710	0000000000	R	Radiology	MD	ENGLISH
MARY	A	CURTIS	N	Y	7441 O ST	LINCOLN	NE	685102468	0540	4024887710	0000000000	R	Radiology	MD	ENGLISH
GEORGE	E	FARLEY	N	Y	201 S 68TH STREET PL	LINCOLN	NE	685102496	0540	4024899400	0000000000	R	Radiology	MD	ENGLISH
GEORGE	E	FARLEY	N	Y	201 S 68TH STREET PL	LINCOLN	NE	685102496	0540	4024899400	0000000000	R	Radiology	MD	ENGLISH
GEORGE	E	FARLEY	N	Y	2355 SUPERIOR ST	LINCOLN	NE	685214139	0540	4024655600	0000000000	R	Radiology	MD	ENGLISH
GEORGE	E	FARLEY	N	Y	2355 SUPERIOR ST	LINCOLN	NE	685214139	0540	4024655600	0000000000	R	Radiology	MD	ENGLISH
GEORGE	E	FARLEY	N	Y	7441 O ST	LINCOLN	NE	685102468	0540	4024887710	0000000000	R	Radiology	MD	ENGLISH
GEORGE	E	FARLEY	N	Y	7441 O ST	LINCOLN	NE	685102468	0540	4024887710	0000000000	R	Radiology	MD	ENGLISH
DAVID	J	HILGER	N	Y	201 S 68TH STREET PL	LINCOLN	NE	685102496	0540	4024899400	0000000000	R	Radiology	MD	ENGLISH
DAVID	J	HILGER	N	Y	201 S 68TH STREET PL	LINCOLN	NE	685102496	0540	4024899400	0000000000	R	Radiology	MD	ENGLISH
DAVID	J	HILGER	N	Y	2355 SUPERIOR ST	LINCOLN	NE	685214139	0540	4024655600	0000000000	R	Radiology	MD	ENGLISH
DAVID	J	HILGER	N	Y	2355 SUPERIOR ST	LINCOLN	NE	685214139	0540	4024655600	0000000000	R	Radiology	MD	ENGLISH
DAVID	J	HILGER	N	Y	7441 O ST	LINCOLN	NE	685102468	0540	4024887710	0000000000	R	Radiology	MD	ENGLISH
DAVID	J	HILGER	N	Y	7441 O ST	LINCOLN	NE	685102468	0540	4024887710	0000000000	R	Radiology	MD	ENGLISH

MARC	G	KOENIG	N	Y	201 S 68TH STREET PL	LINCOLN	NE	685102496	0540	4024899400	0000000000	R	Radiology	MD	ENGLISH	
MARC	G	KOENIG	N	Y	201 S 68TH STREET PL	LINCOLN	NE	685102496	0540	4024899400	0000000000	R	Radiology	MD	ENGLISH	
MARC	G	KOENIG	N	Y	2355 SUPERIOR ST	LINCOLN	NE	685214139	0540	4024655600	0000000000	R	Radiology	MD	ENGLISH	
MARC	G	KOENIG	N	Y	2355 SUPERIOR ST	LINCOLN	NE	685214139	0540	4024655600	0000000000	R	Radiology	MD	ENGLISH	
MARC	G	KOENIG	N	Y	7441 O ST	LINCOLN	NE	685102468	0540	4024887710	0000000000	R	Radiology	MD	ENGLISH	
MARC	G	KOENIG	N	Y	7441 O ST	LINCOLN	NE	685102468	0540	4024887710	0000000000	R	Radiology	MD	ENGLISH	
JANET	C	MATTHES	N	Y	201 S 68TH STREET PL	LINCOLN	NE	685102496	0540	4024899400	9706670847	R	Radiology	MD	ENGLISH	
JANET	C	MATTHES	N	Y	201 S 68TH STREET PL	LINCOLN	NE	685102496	0540	4024899400	9706670847	R	Radiology	MD	ENGLISH	
JANET	C	MATTHES	N	Y	2355 SUPERIOR ST	LINCOLN	NE	685214139	0540	4024899400	9706670847	R	Radiology	MD	ENGLISH	
JANET	C	MATTHES	N	Y	2355 SUPERIOR ST	LINCOLN	NE	685214139	0540	4024899400	9706670847	R	Radiology	MD	ENGLISH	
JANET	C	MATTHES	N	Y	7441 O ST	LINCOLN	NE	685102468	0540	4024899400	9706670847	R	Radiology	MD	ENGLISH	
JANET	C	MATTHES	N	Y	7441 O ST	LINCOLN	NE	685102468	0540	4024899400	9706670847	R	Radiology	MD	ENGLISH	
JEFFREY	D	MATTHES	N	Y	201 S 68TH STREET PL	LINCOLN	NE	685102496	0540	4024899400	9706670847	R	Radiology	MD	ENGLISH	
JEFFREY	D	MATTHES	N	Y	201 S 68TH STREET PL	LINCOLN	NE	685102496	0540	4024899400	9706670847	R	Radiology	MD	ENGLISH	
JEFFREY	D	MATTHES	N	Y	2355 SUPERIOR ST	LINCOLN	NE	685214139	0540	4024899400	9706670847	R	Radiology	MD	ENGLISH	
JEFFREY	D	MATTHES	N	Y	2355 SUPERIOR ST	LINCOLN	NE	685214139	0540	4024899400	9706670847	R	Radiology	MD	ENGLISH	
JEFFREY	D	MATTHES	N	Y	7441 O ST	LINCOLN	NE	685102468	0540	4024899400	9706670847	R	Radiology	MD	ENGLISH	
JEFFREY	D	MATTHES	N	Y	7441 O ST	LINCOLN	NE	685102468	0540	4024899400	9706670847	R	Radiology	MD	ENGLISH	
ERIC	M	WILLIAMS	N	Y	201 S 68TH STREET PL	LINCOLN	NE	685102496	0540	4024899400	9706670847	R	Radiology	MD	ENGLISH	
ERIC	M	WILLIAMS	N	Y	201 S 68TH STREET PL	LINCOLN	NE	685102496	0540	4024899400	9706670847	R	Radiology	MD	ENGLISH	
ERIC	M	WILLIAMS	N	Y	2355 SUPERIOR ST	LINCOLN	NE	685214139	0540	4024899400	9706670847	R	Radiology	MD	ENGLISH	
ERIC	M	WILLIAMS	N	Y	2355 SUPERIOR ST	LINCOLN	NE	685214139	0540	4024899400	9706670847	R	Radiology	MD	ENGLISH	
ERIC	M	WILLIAMS	N	Y	7441 O ST	LINCOLN	NE	685102468	0540	4024899400	9706670847	R	Radiology	MD	ENGLISH	
ERIC	M	WILLIAMS	N	Y	7441 O ST	LINCOLN	NE	685102468	0540	4024899400	9706670847	R	Radiology	MD	ENGLISH	
DOUGLAS	J	WINJUM	N	Y	201 S 68TH STREET PL	LINCOLN	NE	685102496	0540	4024899400	9706670847	R	Radiology	MD	ENGLISH	
DOUGLAS	J	WINJUM	N	Y	201 S 68TH STREET PL	LINCOLN	NE	685102496	0540	4024899400	9706670847	R	Radiology	MD	ENGLISH	
DOUGLAS	J	WINJUM	N	Y	2355 SUPERIOR ST	LINCOLN	NE	685214139	0540	4024899400	9706670847	R	Radiology	MD	ENGLISH	
DOUGLAS	J	WINJUM	N	Y	2355 SUPERIOR ST	LINCOLN	NE	685214139	0540	4024899400	9706670847	R	Radiology	MD	ENGLISH	
DOUGLAS	J	WINJUM	N	Y	7441 O ST	LINCOLN	NE	685102468	0540	4024899400	9706670847	R	Radiology	MD	ENGLISH	
DOUGLAS	J	WINJUM	N	Y	7441 O ST	LINCOLN	NE	685102468	0540	4024899400	9706670847	R	Radiology	MD	ENGLISH	
TROY	D	LONG	N	Y	7121 STEPHANIE LN STE 100	LINCOLN	NE	685165358	0540	4024238346	0000000000	R	Radiology	MD	ENGLISH	
TROY	D	LONG	N	Y	7121 STEPHANIE LN STE 100	LINCOLN	NE	685165358	0540	4024238346	0000000000	R	Radiology	MD	ENGLISH	
TROY	D	LONG	N	Y	7121 STEPHANIE LN STE 100	LINCOLN	NE	685165358	0540	4024238346	0000000000	R	Radiology	MD	ENGLISH	
TROY	D	LONG	N	Y	7121 STEPHANIE LN STE 100	LINCOLN	NE	685165358	0540	4024238346	0000000000	R	Radiology	MD	ENGLISH	
TROY	D	LONG	N	Y	7121 STEPHANIE LN STE 100	LINCOLN	NE	685165358	0540	4024238346	0000000000	R	Radiology	MD	ENGLISH	
TROY	D	LONG	N	Y	7121 STEPHANIE LN STE 100	LINCOLN	NE	685165358	0540	4024238346	0000000000	R	Radiology	MD	ENGLISH	
JEFFREY	D	MATTHES	N	Y	5401 SOUTH ST	LINCOLN	NE	685062150	0540	4024899400	9706670847	R	Radiology	MD	ENGLISH	
JEFFREY	D	MATTHES	N	Y	5401 SOUTH ST	LINCOLN	NE	685062150	0540	4024899400	9706670847	R	Radiology	MD	ENGLISH	
SHAHID		HUSSAIN	N	Y	EMILE @ 42ND ST	OMAHA	NE	681980001	0270	4025591000	0000000000	R	Radiology	MD	ENGLISH	
SHAHID		HUSSAIN	N	Y	EMILE @ 42ND ST	OMAHA	NE	681980001	0270	4025591000	0000000000	R	Radiology	MD	ENGLISH	
LADD		LAKE	N	Y	501 N 87TH ST STE 100	OMAHA	NE	681142847	0270	4023977100	0000000000	R	Radiology	MD	ENGLISH	SPA
LADD		LAKE	N	Y	501 N 87TH ST STE 100	OMAHA	NE	681142847	0270	4023977100	0000000000	R	Radiology	MD	ENGLISH	SPA
LADD		LAKE	N	Y	3512 SAMSON WAY	BELLEVUE	NE	681234301	0760	4023977100	4025056949	R	Radiology	MD	ENGLISH	
LADD		LAKE	N	Y	3512 SAMSON WAY	BELLEVUE	NE	681234301	0760	4023977100	4025056949	R	Radiology	MD	ENGLISH	
JASON	T	HELVEY	N	Y	7601 PIONEERS BLVD	LINCOLN	NE	685064675	0540	4024844848	0000000000	R	Radiology	MD	ENGLISH	
JASON	T	HELVEY	N	Y	7601 PIONEERS BLVD	LINCOLN	NE	685064675	0540	4024844848	0000000000	R	Radiology	MD	ENGLISH	
ERIK	A	PEDERSEN	N	Y	13918 GOLD CIR	OMAHA	NE	681442359	0270	4023306550	4026972043	R	Radiology	MD	ENGLISH	
ERIK	A	PEDERSEN	N	Y	13918 GOLD CIR	OMAHA	NE	681442359	0270	4023306550	4026972043	R	Radiology	MD	ENGLISH	
ERIK	A	PEDERSEN	N	Y	7500 MERCY RD	OMAHA	NE	681242319	0270	4023985890	4023985583	R	Radiology	MD	ENGLISH	
ERIK	A	PEDERSEN	N	Y	7500 MERCY RD	OMAHA	NE	681242319	0270	4023985890	4023985583	R	Radiology	MD	ENGLISH	
ERIK	A	PEDERSEN	N	Y	16901 LAKESIDE HILLS CT	OMAHA	NE	681302318	0270	4027178146	4027178189	R	Radiology	MD	ENGLISH	
ERIK	A	PEDERSEN	N	Y	16901 LAKESIDE HILLS CT	OMAHA	NE	681302318	0270	4027178146	4027178189	R	Radiology	MD	ENGLISH	
ERIK	A	PEDERSEN	N	Y	800 MERCY DR	COUNCIL BLUFFS	IA	515033128	0770	7123285200	7123252488	R	Radiology	MD	ENGLISH	
ERIK	A	PEDERSEN	N	Y	800 MERCY DR	COUNCIL BLUFFS	IA	515033128	0770	7123285200	7123252488	R	Radiology	MD	ENGLISH	
DICK	D	SLATER	N	Y	7819 DODGE ST	OMAHA	NE	681143411	0270	4023848882	4023848886	R	Radiology		ENGLISH	
ANNABEL		GALVA	N	Y	501 N 87TH ST STE 100	OMAHA	NE	681142847	0270	4023615225	4023615297	R	Radiology		ENGLISH	SPA
ANNABEL		GALVA	N	Y	933 E PIERCE ST	COUNCIL BLUFFS	IA	515034626	0770	4023977100	0000000000	R	Radiology		ENGLISH	
JENNIFER		OLIVETO	N	Y	2727 S 144TH ST	OMAHA	NE	681445225	0270	7027785383	0000000000	R	Radiology	MD	ENGLISH	
JENNIFER		OLIVETO	N	Y	7819 DODGE ST	OMAHA	NE	681143411	0270	4023848882	4023848886	R	Radiology	MD	ENGLISH	
JENNIFER		OLIVETO	N	Y	EMILE @ 42ND ST	OMAHA	NE	681985400	0270	4025591000	4025591011	R	Radiology	MD	ENGLISH	
LAURENCE	J	HANIGAN	N	Y	933 E PIERCE ST	COUNCIL BLUFFS	IA	515034626	0770	7123966140	4025056949	R	Radiology	MD	ENGLISH	
KIMBERLY	A	APKER	N	Y	EMILE @ 42ND ST	OMAHA	NE	681980001	0270	4025591000	4025591011	R	Radiology	MD	ENGLISH	
KIMBERLY	A	APKER	N	Y	2727 S 144TH ST	OMAHA	NE	681445225	0270	4027785383	4023848886	R	Radiology	MD	ENGLISH	
KIMBERLY	A	APKER	N	Y	7819 DODGE ST	OMAHA	NE	681143411	0270	4023848882	4023848886	R	Radiology	MD	ENGLISH	
LARISSA	G	BRAGA	N	Y	7819 DODGE ST	OMAHA	NE	681143411	0270	4023848882	0000000000	R	Radiology	MD	ENGLISH	
ATTILA		CSORDAS	N	Y	601 N 30 ST	OMAHA	NE	681312137	0270	4024494540	4024494982	R	Radiology	MD	ENGLISH	
OLAF		KAUFMAN	N	Y	601 N 30 ST	OMAHA	NE	681312137	0270	4024494540	4024494525	R	Radiology	MD	ENGLISH	
JON	T	ANDERSON	N	Y	2727 S 144TH ST	OMAHA	NE	681445225	0270	4027785383	0000000000	R	Radiology	MD	ENGLISH	
TEMPLE	S	RUCKER	N	Y	2727 S 144TH ST	OMAHA	NE	681445225	0270	4027785383	0000000000	R	Radiology	MD	ENGLISH	
BRUCE		BARON	N	Y	3606 N 156TH ST STE 102-105	OMAHA	NE	681162158	0270	4027171177	0000000000	R	Radiology	DO	ENGLISH	
GREGORY	G	ECKERT	N	Y	3606 N 156TH ST STE 102-105	OMAHA	NE	681162158	0270	4027171177	0000000000	R	Radiology	MD	ENGLISH	
JOEL	D	ELSON	N	Y	3606 N 156TH ST STE 102-105	OMAHA	NE	681162158	0270	4027171177	0000000000	R	Radiology	MD	ENGLISH	
BARRY	L	FANDERS	N	Y	3606 N 156TH ST STE 102-105	OMAHA	NE	681162158	0270	4027171177	0000000000	R	Radiology	MD	ENGLISH	
JOHN	A	HAGGSTROM JR	N	Y	3606 N 156TH ST STE 102-105	OMAHA	NE	681162158	0270	4027171177	0000000000	R	Radiology	MD	ENGLISH	

PATRICIA	A	HELKE	N	Y	3606 N 156TH ST STE 102-105	OMAHA	NE	681162158	0270	4027171177	0000000000	R	Radiology	MD	ENGLISH
SUZANNE	H	HRUZA	N	Y	3606 N 156TH ST STE 102-105	OMAHA	NE	681162158	0270	4027171177	0000000000	R	Radiology	MD	ENGLISH
GREGORY	R	JACKSON	N	Y	3606 N 156TH ST STE 102-105	OMAHA	NE	681162158	0270	4027171177	0000000000	R	Radiology	MD	ENGLISH
MATTHEW	M	JAKSHA	N	Y	3606 N 156TH ST STE 102-105	OMAHA	NE	681162158	0270	4027171177	0000000000	R	Radiology	MD	ENGLISH
EMILY	D	KUCERA	N	Y	3606 N 156TH ST STE 102-105	OMAHA	NE	681162158	0270	4027171177	0000000000	R	Radiology	MD	ENGLISH
PATRICK	D	MAHONEY	N	Y	3606 N 156TH ST STE 102-105	OMAHA	NE	681162158	0270	4027171177	0000000000	R	Radiology	MD	ENGLISH
JAMES	E	MCGILL	N	Y	3606 N 156TH ST STE 102-105	OMAHA	NE	681162158	0270	4027171177	0000000000	R	Radiology	MD	ENGLISH
SAMUEL	H	MEHR	N	Y	3606 N 156TH ST STE 102-105	OMAHA	NE	681162158	0270	4027171177	0000000000	R	Radiology	MD	ENGLISH
ERIK	A	PEDERSEN	N	Y	3606 N 156TH ST STE 102-105	OMAHA	NE	681162158	0270	4027171177	0000000000	R	Radiology	MD	ENGLISH
C		SCHLAEPFER	N	Y	6901 N 72ND ST	OMAHA	NE	681221709	0270	4025722324	4025722422	R	Radiology	MD	ENGLISH
MICHAEL	R	SCHUSTER	N	Y	3606 N 156TH ST STE 102-105	OMAHA	NE	681162158	0270	4027171177	0000000000	R	Radiology	MD	ENGLISH
ALEX	T	STOLARSKYJ	N	Y	3606 N 156TH ST STE 102-105	OMAHA	NE	681162158	0270	4027171177	0000000000	R	Radiology	MD	ENGLISH
DONALD	T	VAN DE WATER	N	Y	3606 N 156TH ST STE 102-105	OMAHA	NE	681162158	0270	4027171177	0000000000	R	Radiology	MD	ENGLISH
MICHAEL	D	WILMOT	N	Y	3606 N 156TH ST STE 102-105	OMAHA	NE	681162158	0270	4027171177	0000000000	R	Radiology	MD	ENGLISH
DICK	D	SLATER	N	Y	8200 DODGE ST	OMAHA	NE	681144113	0270	4029554070	4029554184	R	Radiology		ENGLISH
SUSHAMA	P	KUNNATHIL	N	Y	8200 DODGE ST	OMAHA	NE	681144113	0270	4029554070	4029554184	R	Radiology	MD	ENGLISH
		ALEGENT HEALTH NW IMAGING CTR LLC	N	Y	3606 N 156TH ST STE 102-105	OMAHA	NE	681162158	0270	4027171177	0000000000	R	Radiology	MD	ENGLISH
BRUCE		BARON	N	Y	6901 N 72ND ST	OMAHA	NE	681221709	0270	4025722324	4025722422	R	Radiology	DO	ENGLISH
DEREK	A	BURDENY	N	Y	2808 S 143RD PLZ	OMAHA	NE	681445611	0270	4026370770	0000000000	R	Radiology	MD	ENGLISH
BARRY	L	FANDERS	N	Y	6901 N 72ND ST	OMAHA	NE	681221709	0270	4025722324	0000000000	R	Radiology	MD	ENGLISH
THOMAS	S	FORREST	N	Y	6901 N 72ND ST	OMAHA	NE	681221709	0270	4025722324	0000000000	R	Radiology	MD	ENGLISH
SUZANNE	H	HRUZA	N	Y	6901 N 72ND ST	OMAHA	NE	681221709	0270	4025722324	0000000000	R	Radiology	MD	ENGLISH
C		SCHLAEPFER	N	Y	2808 S 143RD PLZ	OMAHA	NE	681445611	0270	4026370770	0000000000	R	Radiology	MD	ENGLISH
MICHAELA	L	TILGNER	N	Y	6901 N 72ND ST	OMAHA	NE	681221709	0270	4025722324	0000000000	R	Radiology	MD	ENGLISH
MATTHEW	F	OMOJOLA	N	Y	EMILE @ 42ND ST	OMAHA	NE	681980001	0270	4025591000	0000000000	R	Radiology		ENGLISH
STEPHEN	K	WOODMAN	N	Y	EMILE @ 42ND ST	OMAHA	NE	681980001	0270	4025591000	0000000000	R	Radiology	MD	ENGLISH
JON	T	ANDERSON	N	Y	7819 DODGE ST	OMAHA	NE	681143411	0270	4023848882	0000000000	R	Radiology	MD	ENGLISH
JON	T	ANDERSON	N	Y	EMILE @ 42ND ST	OMAHA	NE	681980001	0270	4025591000	0000000000	R	Radiology	MD	ENGLISH
TEMPLE	S	RUCKER	N	Y	7819 DODGE ST	OMAHA	NE	681143411	0270	4023848882	0000000000	R	Radiology	MD	ENGLISH
TEMPLE	S	RUCKER	N	Y	EMILE @ 42 ST	OMAHA	NE	681980001	0270	4025591000	0000000000	R	Radiology	MD	ENGLISH
WILLIAM	L	HARRISON	N	Y	EMILE @ 42ND ST	OMAHA	NE	681981045	0270	4025591000	0000000000	R	Radiology	MD	ENGLISH
WILLIAM	L	HARRISON	N	Y	7819 DODGE ST	OMAHA	NE	681143411	0270	4023848882	0000000000	R	Radiology	MD	ENGLISH
WILLIAM	L	HARRISON	N	Y	2727 S 144TH ST	OMAHA	NE	681445225	0270	4027785383	0000000000	R	Radiology	MD	ENGLISH
JEFFREY	K	AILES	N	Y	7601 PIONEERS BLVD	LINCOLN	NE	685064675	0540	4024844848	4024844466	R	Radiology	MD	ENGLISH
JEFFREY	K	AILES	N	Y	7601 PIONEERS BLVD	LINCOLN	NE	685064675	0540	4024844848	0000000000	R	Radiology	MD	ENGLISH
MARY	A	CURTIS	N	Y	7601 PIONEERS BLVD	LINCOLN	NE	685064675	0540	4024844848	0000000000	R	Radiology	MD	ENGLISH
MARY	A	CURTIS	N	Y	7601 PIONEERS BLVD	LINCOLN	NE	685064675	0540	4024844848	4024844466	R	Radiology	MD	ENGLISH
KIM	L	COLEMAN	N	Y	7601 PIONEERS BLVD	LINCOLN	NE	685064675	0540	4024844848	0000000000	R	Radiology	MD	ENGLISH
KIM	L	COLEMAN	N	Y	7601 PIONEERS BLVD	LINCOLN	NE	685064675	0540	4024844848	0000000000	R	Radiology	MD	ENGLISH
LARISSA	G	BRAGA	N	Y	2727 S 144TH ST	OMAHA	NE	681445225	0270	4027785383	0000000000	R	Radiology	MD	ENGLISH
LARISSA	G	BRAGA	N	Y	EMILE @ 42ND ST	OMAHA	NE	681981045	0270	4025591000	0000000000	R	Radiology	MD	ENGLISH
C		SCHLAEPFER	N	Y	3606 N 156TH ST STE 102-105	OMAHA	NE	681162158	0270	4027171177	0000000000	R	Radiology	MD	ENGLISH
MICHAELA	L	TILGNER	N	Y	3606 N 156TH ST STE 102-105	OMAHA	NE	681162158	0270	4027171177	0000000000	R	Radiology	MD	ENGLISH
THOMAS	S	FORREST	N	Y	3606 N 156TH ST STE 102-105	OMAHA	NE	681162158	0270	4027171177	0000000000	R	Radiology	MD	ENGLISH
ELISA		MORGAN	N	Y	11111 S 84TH ST STE 2476	PAPILLION	NE	680464122	0760	4023398974	4023396741	R	Radiology	MD	ENGLISH
JASON	T	HELVEY	N	Y	EMILE @ 42ND ST	OMAHA	NE	681981045	0270	4025591000	0000000000	R	Radiology	MD	ENGLISH
JASON	T	HELVEY	N	Y	2727 S 144TH ST	OMAHA	NE	681445225	0270	4027785383	0000000000	R	Radiology	MD	ENGLISH
JASON	T	HELVEY	N	Y	7819 DODGE ST	OMAHA	NE	681143411	0270	4023848882	0000000000	R	Radiology	MD	ENGLISH
DAVID	J	HILGER	N	Y	7831 WAKELEY PLZ	OMAHA	NE	681143651	0270	4023544344	4023544515	R	Radiology		ENGLISH
BRUCE		BARON	N	Y	7500 MERCY RD	OMAHA	NE	681242319	0270	4023985890	0000000000	R	Radiology	DO	ENGLISH
BRUCE		BARON	N	Y	800 MERCY DR	COUNCIL BLUFFS	IA	515033128	0770	7123285200	0000000000	R	Radiology	DO	ENGLISH
BRUCE		BARON	N	Y	16901 LAKESIDE HILLS CT	OMAHA	NE	681302318	0270	4027178145	0000000000	R	Radiology	DO	ENGLISH
BRUCE		BARON	N	Y	13918 GOLD CIR	OMAHA	NE	681442359	0270	4023306550	0000000000	R	Radiology	DO	ENGLISH
BARRY	L	FANDERS	N	Y	7500 MERCY RD	OMAHA	NE	681242319	0270	4023985890	0000000000	R	Radiology	MD	ENGLISH
BARRY	L	FANDERS	N	Y	800 MERCY DR	COUNCIL BLUFFS	IA	515033128	0770	7123285200	0000000000	R	Radiology	MD	ENGLISH
BARRY	L	FANDERS	N	Y	16901 LAKESIDE HILLS CT	OMAHA	NE	681302318	0270	4025723131	4025722422	R	Radiology	MD	ENGLISH
BARRY	L	FANDERS	N	Y	13918 GOLD CIR	OMAHA	NE	681442359	0270	4023306550	0000000000	R	Radiology	MD	ENGLISH
THOMAS	S	FORREST	N	Y	7500 MERCY RD	OMAHA	NE	681242319	0270	4023985890	0000000000	R	Radiology	MD	ENGLISH
THOMAS	S	FORREST	N	Y	810 N 22ND ST	BLAIR	NE	680081128	0880	4024261116	4024261483	R	Radiology	MD	ENGLISH
THOMAS	S	FORREST	N	Y	810 N 22ND ST	BLAIR	NE	680081128	0880	4024261116	4024261483	R	Radiology	MD	ENGLISH
THOMAS	S	FORREST	N	Y	16901 LAKESIDE HILLS CT	OMAHA	NE	681302318	0270	4027178145	0000000000	R	Radiology	MD	ENGLISH
THOMAS	S	FORREST	N	Y	13918 GOLD CIR	OMAHA	NE	681442359	0270	4023306550	0000000000	R	Radiology	MD	ENGLISH
SUZANNE	H	HRUZA	N	Y	7500 MERCY RD	OMAHA	NE	681242319	0270	4025723131	4025722422	R	Radiology	MD	ENGLISH
SUZANNE	H	HRUZA	N	Y	800 MERCY DR	COUNCIL BLUFFS	IA	515033128	0770	7123285200	0000000000	R	Radiology	MD	ENGLISH
SUZANNE	H	HRUZA	N	Y	16901 LAKESIDE HILLS CT	OMAHA	NE	681302318	0270	4027178145	0000000000	R	Radiology	MD	ENGLISH
SUZANNE	H	HRUZA	N	Y	2808 S 143RD PLZ	OMAHA	NE	681445611	0270	4026370770	0000000000	R	Radiology	MD	ENGLISH
C		SCHLAEPFER	N	Y	7500 MERCY RD	OMAHA	NE	681242319	0270	4023985890	0000000000	R	Radiology	MD	ENGLISH
C		SCHLAEPFER	N	Y	800 MERCY DR	COUNCIL BLUFFS	IA	515033128	0770	7123285200	0000000000	R	Radiology	MD	ENGLISH
C		SCHLAEPFER	N	Y	16901 LAKESIDE HILLS CT	OMAHA	NE	681302318	0270	4027178145	0000000000	R	Radiology	MD	ENGLISH
C		SCHLAEPFER	N	Y	13918 GOLD CIR	OMAHA	NE	681442359	0270	4023306550	0000000000	R	Radiology	MD	ENGLISH
MICHAELA	L	TILGNER	N	Y	7500 MERCY RD	OMAHA	NE	681242319	0270	4023985890	0000000000	R	Radiology	MD	ENGLISH
MICHAELA	L	TILGNER	N	Y	800 MERCY DR	COUNCIL BLUFFS	IA	515033128	0770	7123285200	0000000000	R	Radiology	MD	ENGLISH

MICHAELA	L	TILGNER	N	Y	16901 LAKESIDE HILLS CT	OMAHA	NE	681302318	0270	4027178145	0000000000	R	Radiology	MD	ENGLISH	
MICHAELA	L	TILGNER	N	Y	13918 GOLD CIR	OMAHA	NE	681442359	0270	4023306550	0000000000	R	Radiology	MD	ENGLISH	
GREGORY	G	ECKERT	N	Y	6901 N 72ND ST	OMAHA	NE	681221709	0270	4025722324	0000000000	R	Radiology	MD	ENGLISH	
GREGORY	G	ECKERT	N	Y	8005 FARNAM DR STE 305	OMAHA	NE	681143426	0270	4023904100	0000000000	R	Radiology	MD	ENGLISH	
GREGORY	G	ECKERT	N	Y	17201 WRIGHT ST	OMAHA	NE	681302042	0270	4027174760	4027174761	R	Radiology	MD	ENGLISH	
JOEL	D	ELSON	N	Y	6901 N 72ND ST	OMAHA	NE	681221709	0270	4025722324	0000000000	R	Radiology	MD	ENGLISH	
JOEL	D	ELSON	N	Y	8005 FARNAM DR STE 305	OMAHA	NE	681143426	0270	4023904100	0000000000	R	Radiology	MD	ENGLISH	
JOEL	D	ELSON	N	Y	17201 WRIGHT ST	OMAHA	NE	681302042	0270	4027174760	4027174761	R	Radiology	MD	ENGLISH	
JOHN	A	HAGGSTROM JR	N	Y	6901 N 72ND ST	OMAHA	NE	681221709	0270	4025722324	0000000000	R	Radiology	MD	ENGLISH	
JOHN	A	HAGGSTROM JR	N	Y	8005 FARNAM DR STE 305	OMAHA	NE	681143426	0270	4023904100	0000000000	R	Radiology	MD	ENGLISH	
JOHN	A	HAGGSTROM JR	N	Y	17201 WRIGHT ST	OMAHA	NE	681302042	0270	4027174760	4027174761	R	Radiology	MD	ENGLISH	
PATRICIA	A	HELKE	N	Y	6901 N 72ND ST	OMAHA	NE	681221709	0270	4025722324	0000000000	R	Radiology	MD	ENGLISH	
PATRICIA	A	HELKE	N	Y	8005 FARNAM DR STE 305	OMAHA	NE	681143426	0270	4023904100	0000000000	R	Radiology	MD	ENGLISH	
PATRICIA	A	HELKE	N	Y	17201 WRIGHT ST	OMAHA	NE	681302042	0270	4027174760	4027174761	R	Radiology	MD	ENGLISH	
GREGORY	R	JACKSON	N	Y	6901 N 72ND ST	OMAHA	NE	681221709	0270	4025722324	0000000000	R	Radiology		ENGLISH	
GREGORY	R	JACKSON	N	Y	8005 FARNAM DR STE 305	OMAHA	NE	681143426	0270	4023904100	0000000000	R	Radiology		ENGLISH	
GREGORY	R	JACKSON	N	Y	17201 WRIGHT ST	OMAHA	NE	681302042	0270	4027174760	4027174761	R	Radiology		ENGLISH	
MATTHEW	M	JAKSHA	N	Y	6901 N 72ND ST	OMAHA	NE	681221709	0270	4025722324	0000000000	R	Radiology	MD	ENGLISH	
MATTHEW	M	JAKSHA	N	Y	8005 FARNAM DR STE 305	OMAHA	NE	681143426	0270	4023904100	0000000000	R	Radiology	MD	ENGLISH	
MATTHEW	M	JAKSHA	N	Y	17201 WRIGHT ST	OMAHA	NE	681302042	0270	4027174760	4027174761	R	Radiology	MD	ENGLISH	
EMILY	D	KUCERA	N	Y	6901 N 72ND ST	OMAHA	NE	681221709	0270	4025722324	0000000000	R	Radiology	MD	ENGLISH	
EMILY	D	KUCERA	N	Y	8005 FARNAM DR STE 305	OMAHA	NE	681143426	0270	4023904100	0000000000	R	Radiology	MD	ENGLISH	
EMILY	D	KUCERA	N	Y	17201 WRIGHT ST	OMAHA	NE	681302042	0270	4027174760	4027174761	R	Radiology	MD	ENGLISH	
PATRICK	D	MAHONEY	N	Y	6901 N 72ND ST	OMAHA	NE	681221709	0270	4025722324	0000000000	R	Radiology	MD	ENGLISH	
PATRICK	D	MAHONEY	N	Y	8005 FARNAM DR STE 305	OMAHA	NE	681143426	0270	4023904100	0000000000	R	Radiology	MD	ENGLISH	
PATRICK	D	MAHONEY	N	Y	17201 WRIGHT ST	OMAHA	NE	681302042	0270	4027174760	4027174761	R	Radiology	MD	ENGLISH	
JAMES	E	MCGILL	N	Y	6901 N 72ND ST	OMAHA	NE	681221709	0270	4025722324	0000000000	R	Radiology	MD	ENGLISH	
JAMES	E	MCGILL	N	Y	8005 FARNAM DR STE 305	OMAHA	NE	681143426	0270	4023904100	0000000000	R	Radiology	MD	ENGLISH	
JAMES	E	MCGILL	N	Y	17201 WRIGHT ST	OMAHA	NE	681302042	0270	4027174760	4027174761	R	Radiology	MD	ENGLISH	
SAMUEL	H	MEHR	N	Y	6901 N 72ND ST	OMAHA	NE	681221709	0270	4025722324	0000000000	R	Radiology	MD	ENGLISH	
SAMUEL	H	MEHR	N	Y	8005 FARNAM DR STE 305	OMAHA	NE	681143426	0270	4023904100	0000000000	R	Radiology	MD	ENGLISH	
SAMUEL	H	MEHR	N	Y	17201 WRIGHT ST	OMAHA	NE	681302042	0270	4027174760	4027174761	R	Radiology	MD	ENGLISH	
ERIK	A	PEDERSEN	N	Y	6901 N 72ND ST	OMAHA	NE	681221709	0270	4025722324	0000000000	R	Radiology	MD	ENGLISH	
ERIK	A	PEDERSEN	N	Y	8005 FARNAM DR STE 305	OMAHA	NE	681143426	0270	4023904100	0000000000	R	Radiology	MD	ENGLISH	
ERIK	A	PEDERSEN	N	Y	11111 S 84TH ST	PAPILLION	NE	680464122	0760	4025933000	0000000000	R	Radiology	MD	ENGLISH	
ERIK	A	PEDERSEN	N	Y	17201 WRIGHT ST	OMAHA	NE	681302042	0270	4027174760	4027174761	R	Radiology	MD	ENGLISH	
MICHAEL	R	SCHUSTER	N	Y	6901 N 72ND ST	OMAHA	NE	681221709	0270	4025722324	0000000000	R	Radiology	MD	ENGLISH	
MICHAEL	R	SCHUSTER	N	Y	8005 FARNAM DR STE 305	OMAHA	NE	681143426	0270	4023904100	0000000000	R	Radiology	MD	ENGLISH	
MICHAEL	R	SCHUSTER	N	Y	17201 WRIGHT ST	OMAHA	NE	681302042	0270	4027174760	4027174761	R	Radiology	MD	ENGLISH	
ALEX	T	STOLARSKYJ	N	Y	6901 N 72ND ST	OMAHA	NE	681221709	0270	4025722324	0000000000	R	Radiology	MD	ENGLISH	
ALEX	T	STOLARSKYJ	N	Y	8005 FARNAM DR STE 305	OMAHA	NE	681143426	0270	4023904100	0000000000	R	Radiology	MD	ENGLISH	
ALEX	T	STOLARSKYJ	N	Y	17201 WRIGHT ST	OMAHA	NE	681302042	0270	4027174760	0000000000	R	Radiology	MD	ENGLISH	
DONALD	T	VAN DE WATER	N	Y	6901 N 72ND ST	OMAHA	NE	681221709	0270	4025722324	0000000000	R	Radiology	MD	ENGLISH	
DONALD	T	VAN DE WATER	N	Y	8005 FARNAM DR STE 305	OMAHA	NE	681143426	0270	4023904100	0000000000	R	Radiology	MD	ENGLISH	
DONALD	T	VAN DE WATER	N	Y	17201 WRIGHT ST	OMAHA	NE	681302042	0270	4027174760	4027174761	R	Radiology	MD	ENGLISH	
MICHAEL	D	WILMOT	N	Y	6901 N 72ND ST	OMAHA	NE	681221709	0270	4025722324	0000000000	R	Radiology	MD	ENGLISH	
MICHAEL	D	WILMOT	N	Y	8005 FARNAM DR STE 305	OMAHA	NE	681143426	0270	4023904100	0000000000	R	Radiology	MD	ENGLISH	
MICHAEL	D	WILMOT	N	Y	17201 WRIGHT ST	OMAHA	NE	681302042	0270	4027174760	4027174761	R	Radiology	MD	ENGLISH	
BRUCE		BARON	N	Y	11111 S 84TH ST	PAPILLION	NE	680464122	0760	4025933000	0000000000	R	Radiology	DO	ENGLISH	
BRUCE		BARON	N	Y	8005 FARNAM DR STE 305	OMAHA	NE	681143426	0270	4023904100	0000000000	R	Radiology	DO	ENGLISH	
BRUCE		BARON	N	Y	17201 WRIGHT ST	OMAHA	NE	681302042	0270	4027174760	4027174761	R	Radiology	DO	ENGLISH	
BARRY	L	FANDERS	N	Y	11111 S 84TH ST	PAPILLION	NE	680464122	0760	4025933000	0000000000	R	Radiology	MD	ENGLISH	
BARRY	L	FANDERS	N	Y	8005 FARNAM DR STE 305	OMAHA	NE	681143426	0270	4023904100	0000000000	R	Radiology	MD	ENGLISH	
BARRY	L	FANDERS	N	Y	17201 WRIGHT ST	OMAHA	NE	681302042	0270	4027174760	4027174761	R	Radiology	MD	ENGLISH	
THOMAS	S	FORREST	N	Y	631 N 8TH ST	MISSOURI VALLEY	IA	515551102	0420	4026429204	4026422760	R	Radiology	MD	ENGLISH	
THOMAS	S	FORREST	N	Y	8005 FARNAM DR STE 305	OMAHA	NE	681143426	0270	4023904100	0000000000	R	Radiology	MD	ENGLISH	
THOMAS	S	FORREST	N	Y	17201 WRIGHT ST	OMAHA	NE	681302042	0270	4027174760	4027174761	R	Radiology	MD	ENGLISH	
SUZANNE	H	HRUZA	N	Y	11111 S 84TH ST	PAPILLION	NE	680464122	0760	4025933000	0000000000	R	Radiology	MD	ENGLISH	
SUZANNE	H	HRUZA	N	Y	8005 FARNAM DR STE 305	OMAHA	NE	681143426	0270	4023904100	0000000000	R	Radiology	MD	ENGLISH	
SUZANNE	H	HRUZA	N	Y	17201 WRIGHT ST	OMAHA	NE	681302042	0270	4027174760	4027174761	R	Radiology	MD	ENGLISH	
C		SCHLAEPFER	N	Y	11111 S 84TH ST	PAPILLION	NE	680464122	0760	4025933000	0000000000	R	Radiology	MD	ENGLISH	
C		SCHLAEPFER	N	Y	8005 FARNAM DR STE 305	OMAHA	NE	681143426	0270	4023904100	0000000000	R	Radiology	MD	ENGLISH	
C		SCHLAEPFER	N	Y	17201 WRIGHT ST	OMAHA	NE	681302042	0270	4027174760	4027174761	R	Radiology	MD	ENGLISH	
MICHAELA	L	TILGNER	N	Y	11111 S 84TH ST	PAPILLION	NE	680464122	0760	4025933000	0000000000	R	Radiology	MD	ENGLISH	
MICHAELA	L	TILGNER	N	Y	8005 FARNAM DR STE 305	OMAHA	NE	681143426	0270	4023904100	0000000000	R	Radiology	MD	ENGLISH	
MICHAELA	L	TILGNER	N	Y	17201 WRIGHT ST	OMAHA	NE	681302042	0270	4027174760	4027174761	R	Radiology	MD	ENGLISH	
ALLISON	L	SUMMERS	N	Y	501 N 87TH ST STE 100	OMAHA	NE	681142847	0270	4023615225	4023615297	R-D	Diagnostic Radiology	MD	ENGLISH	
MARGERY		MANULI	N	Y	8200 DODGE ST	OMAHA	NE	681144113	0270	4029555600	4029553674	R	Radiology	MD	ENGLISH	
SANDRA	M	ALLBERY	N	Y	4445 S 86TH ST	LINCOLN	NE	685269225	0540	4024861500	4029558799	R	Radiology	MD	ENGLISH	
CARMEN		EMERY	N	Y	4445 S 86TH ST	LINCOLN	NE	685269225	0540	4024861500	4029558799	R	Radiology	MD	ENGLISH	
ANNE	M	HUBBARD	N	Y	4445 S 86TH ST	LINCOLN	NE	685269225	0540	4024861500	4029558799	R	Radiology	MD	ENGLISH	
BRUCE	A	SCHROEDER	N	Y	4445 S 86TH ST	LINCOLN	NE	685269225	0540	4024861500	4029558799	R	Radiology	MD	ENGLISH	
ANGEL		MIRONOV	N	Y	601 N 30 ST	OMAHA	NE	681312137	0270	4024494540	4024494525	R-NM	Nuclear Radiology		ENGLISH	GER BUL

JOHN	D	TERRY	N	Y	601 N 30TH ST STE 5300	OMAHA	NE	681312137	0270	4024494540	4024494525	R	Radiology	MD	ENGLISH
		PROFESSIONAL MEDICAL IMAGING LLC	N	Y	301 N COTNER BLVD	LINCOLN	NE	685052315	0540	4022024723	0000000000	R	Radiology		ENGLISH
		ENVISION OPEN MRI LLC	N	Y	300 N 44TH ST STE 102	LINCOLN	NE	685033415	0540	4024675335	0000000000	R	Radiology	MD	ENGLISH
MATTHEW	J	DEVRIES	N	Y	EMILE @ 42ND ST	OMAHA	NE	681980001	0270	4025591000	4023848886	R	Radiology		ENGLISH
MATTHEW	R	MENDLICK	N	Y	EMILE @ 42ND ST	OMAHA	NE	681980001	0270	4025591000	4023848886	R	Radiology		ENGLISH
LYUDMILA	M	MUINOV	N	Y	7819 DODGE ST	OMAHA	NE	681143411	0270	4023848882	4023848886	R	Radiology		ENGLISH
DANIEL	W	ZELEN	N	Y	7819 DODGE ST	OMAHA	NE	681143411	0270	4023848882	4023848886	R	Radiology		ENGLISH
DANIEL	W	ZELEN	N	Y	EMILE @ 42ND ST	OMAHA	NE	681980001	0270	4025591000	4025591011	R	Radiology		ENGLISH
DANIEL	W	ZELEN	N	Y	2727 S 144TH ST	OMAHA	NE	681445225	0270	4027785383	4027788386	R	Radiology		ENGLISH
LYUDMILA	M	MUINOV	N	Y	EMILE @ 42ND ST	OMAHA	NE	681980001	0270	4025591000	4025591011	R	Radiology		ENGLISH
LYUDMILA	M	MUINOV	N	Y	2727 S 144TH ST	OMAHA	NE	681445225	0270	4027785383	4027785386	R	Radiology		ENGLISH
MATTHEW	R	MENDLICK	N	Y	7819 DODGE ST	OMAHA	NE	681143411	0270	4023848882	4023848886	R	Radiology		ENGLISH
MATTHEW	R	MENDLICK	N	Y	2727 S 144TH ST	OMAHA	NE	681445225	0270	4027785383	4023848886	R	Radiology		ENGLISH
MATTHEW	J	DEVRIES	N	Y	7819 DODGE ST	OMAHA	NE	681143411	0270	4023848882	4023848886	R	Radiology		ENGLISH
MATTHEW	J	DEVRIES	N	Y	2727 S 144TH ST	OMAHA	NE	681445225	0270	4027785383	4023848886	R	Radiology		ENGLISH
CHRISTOPHER	M	ROACH	N	Y	8200 DODGE ST	OMAHA	NE	681144113	0270	4029555602	4029555600	R	Radiology	MD	ENGLISH
CATHERINE	R	MENDLICK	N	Y	13918 GOLD CIR	OMAHA	NE	681442359	0270	4025978775	4055978811	R	Radiology	MD	ENGLISH
CATHERINE	R	MENDLICK	N	Y	800 MERCY DR	COUNCIL BLUFFS	IA	515033128	0770	7123285150	7123252488	R	Radiology	MD	ENGLISH
CATHERINE	R	MENDLICK	N	Y	6901 NORTH 72ND ST	OMAHA	NE	681221709	0270	4025723131	4025723661	R	Radiology	MD	ENGLISH
CATHERINE	R	MENDLICK	N	Y	7500 MERCY RD	OMAHA	NE	681242319	0270	4023985890	4023985583	R	Radiology	MD	ENGLISH
CATHERINE	R	MENDLICK	N	Y	16901 LAKESIDE HILLS CT	OMAHA	NE	681302318	0270	4027178146	4057278189	R	Radiology	MD	ENGLISH
JEREMY		BAUM	N	Y	11111 S 84TH ST STE 2476	PAPILLION	NE	680464122	0760	4023398974	4023396741	R	Radiology	MD	ENGLISH
TAMI		DENOTTER	N	Y	13918 GOLD CIR	OMAHA	NE	681442359	0270	4025975775	4025978811	R	Radiology	MD	ENGLISH
TAMI		DENOTTER	N	Y	6901 N 72ND ST	OMAHA	NE	681221709	0270	4025723131	4025723661	R	Radiology	MD	ENGLISH
TAMI		DENOTTER	N	Y	800 MERCY DR	COUNCIL BLUFFS	IA	515033128	0770	7123285150	7123252488	R	Radiology	MD	ENGLISH
TAMI		DENOTTER	N	Y	16901 LAKESIDE HILLS CT	OMAHA	NE	681302318	0270	4027178146	4027178189	R	Radiology	MD	ENGLISH
TAMI		DENOTTER	N	Y	7500 MERCY RD	OMAHA	NE	681242319	0270	4023985890	4023985583	R	Radiology	MD	ENGLISH
DON		EVANS	N	Y	7500 MERCY RD	OMAHA	NE	681242319	0270	4023985890	4023985583	R	Radiology	MD	ENGLISH
DON		EVANS	N	Y	6901 N 72ND ST	OMAHA	NE	681221709	0270	4025722181	4025722422	R	Radiology	MD	ENGLISH
DON		EVANS	N	Y	16901 LAKESIDE HILLS CT	OMAHA	NE	681302318	0270	4027178146	4027178189	R	Radiology	MD	ENGLISH
KYLE		KREHBIEL	N	Y	7500 MERCY RD	OMAHA	NE	681242319	0270	4023985890	4023985583	R	Radiology	MD	ENGLISH
KYLE		KREHBIEL	N	Y	800 MERCY DR	COUNCIL BLUFFS	IA	515033128	0770	7123285150	7123252488	R	Radiology	MD	ENGLISH
KYLE		KREHBIEL	N	Y	16901 LAKESIDE HILLS CT	OMAHA	NE	681302318	0270	4027178146	4027178189	R	Radiology	MD	ENGLISH
KYLE		KREHBIEL	N	Y	6901 N 72ND ST	OMAHA	NE	681221709	0270	4025722181	4025722422	R	Radiology	MD	ENGLISH
TEMPLE	S	RUCKER	N	Y	7831 WAKELEY PLZ	OMAHA	NE	681143651	0270	4023544355	4023544515	R	Radiology		ENGLISH
GEORGE	E	FARLEY	N	Y	EMILE @ 42ND ST	OMAHA	NE	681980001	0270	4025591000	4025591011	R	Radiology	MD	ENGLISH
ADAM	L	REINHARDT	N	Y	EMILE @ 42ND ST	OMAHA	NE	681980001	0270	4025594208	4025597929	R	Radiology	MD	ENGLISH
ADAM	L	REINHARDT	N	Y	8200 DODGE ST	OMAHA	NE	681144113	0270	4029554070	4029554184	R	Radiology	MD	ENGLISH
ALLISON		GRAYEV	N	Y	601 N 30TH ST	OMAHA	NE	681312137	0270	4024494540	4024494525	R	Radiology	MD	ENGLISH
KRISTOFER	A	VANDERZWAAG	N	Y	8303 DODGE ST	OMAHA	NE	681144108	0270	4023544344	4023544515	R	Radiology	MD	ENGLISH
JASON	E	GRENNAN	N	Y	EMILE @ 42ND ST	OMAHA	NE	681980001	0270	4025591000	4025591011	R	Radiology	MD	ENGLISH
JASON	E	GRENNAN	N	Y	7819 DODGE ST	OMAHA	NE	681143411	0270	4023848882	4023748886	R	Radiology	MD	ENGLISH
JASON	E	GRENNAN	N	Y	2727 S 144TH ST STE 250	OMAHA	NE	681448119	0270	4027785420	4027785425	R	Radiology	MD	ENGLISH
DOUGLAS		LAKE	N	Y	933 E PIERCE ST	COUNCIL BLUFFS	IA	515034626	0770	7123966140	4025056949	R	Radiology	MD	ENGLISH
DOUGLAS		LAKE	N	Y	501 N 87TH ST STE 100	OMAHA	NE	681142847	0270	4023615225	4023615297	R	Radiology	MD	ENGLISH
ADAM	L	REINHARDT	N	Y	4445 S 86TH ST	LINCOLN	NE	685269225	0540	4024861500	4029558799	R	Radiology	MD	ENGLISH
DAVID		BRALLIER	N	Y	8200 DODGE ST	OMAHA	NE	681144113	0270	4029555600	4029553674	R-D	Diagnostic Radiology	MD	ENGLISH
MATTHEW	J	DEVRIES	N	Y	7601 PIONEERS BLVD	LINCOLN	NE	685064675	0540	4024844848	0000000000	R	Radiology		ENGLISH
MATTHEW	J	DEVRIES	N	Y	7601 PIONEERS BLVD	LINCOLN	NE	685064675	0540	4024844848	0000000000	R	Radiology		ENGLISH
ERIC	A	VANDER WOUDE	N	Y	7601 PIONEERS BLVD	LINCOLN	NE	685064675	0540	4024844848	0000000000	R	Radiology	MD	ENGLISH
ERIC	A	VANDER WOUDE	N	Y	7601 PIONEERS BLVD	LINCOLN	NE	685064675	0540	4024844848	0000000000	R	Radiology	MD	ENGLISH
MICHAEL	N	ROYS	N	Y	EMILE @ 42ND ST	OMAHA	NE	681980001	0270	4025591000	4025591011	R	Radiology	MD	ENGLISH
CHRISTOPHER	J	VARGO	N	Y	EMILE @ 42ND ST	OMAHA	NE	681980001	0270	4025591000	4025591011	R	Radiology	MD	ENGLISH
BRUCE		BARON	N	Y	810 N 22ND ST	BLAIR	NE	680081128	0880	4024261116	0000000000	R	Radiology	MD	ENGLISH
BILLY	E	CUNNINGHAM	N	Y	8200 DODGE ST	OMAHA	NE	681144113	0270	4029555600	4029553674	R	Radiology	MD	ENGLISH
LOUIS	C	FOLEY	N	Y	8200 DODGE ST	OMAHA	NE	681144113	0270	4029555600	4029553674	R-D	Diagnostic Radiology		ENGLISH
WILLIAM	G	BENNETT	N	Y	8200 DODGE ST	OMAHA	NE	681144113	0270	4029555600	4029553674	R-D	Diagnostic Radiology		ENGLISH
LANCE	A	COHEN	N	Y	8200 DODGE ST	OMAHA	NE	681144113	0270	4029555600	4029553674	P-R	Pediatric Radiology	MD	ENGLISH
EVELYN		ANTHONY	N	Y	8200 DODGE ST	OMAHA	NE	681144113	0270	4029555600	4029553674	P-R	Pediatric Radiology	MD	ENGLISH
JANE	C	COOK	N	Y	8200 DODGE ST	OMAHA	NE	681144113	0270	4029555600	4029553674	P-R	Pediatric Radiology	MD	ENGLISH
SAFWAN	S	HALABI	N	Y	8200 DODGE ST	OMAHA	NE	681144113	0270	4029555600	4029553674	P-R	Pediatric Radiology	MD	ENGLISH
MELANIA		BULA	N	Y	8200 DODGE ST	OMAHA	NE	681144113	0270	4029555600	4029553674	P-R	Pediatric Radiology	MD	ENGLISH
KATHERINE	M	GYVES-RAY	N	Y	8200 DODGE ST	OMAHA	NE	681144113	0270	4029555600	4029553674	P-R	Pediatric Radiology	MD	ENGLISH
VASEEM		IQBAL	N	Y	8200 DODGE ST	OMAHA	NE	681144113	0270	4029555600	4029553674	P-R	Pediatric Radiology	MD	ENGLISH
MICHAEL	E	KATZ	N	Y	8200 DODGE ST	OMAHA	NE	681144113	0270	4029555600	4029553674	P-R	Pediatric Radiology	MD	ENGLISH
KATHY	A	KELLER	N	Y	8200 DODGE ST	OMAHA	NE	681144113	0270	4029555600	4029553674	P-R	Pediatric Radiology	MD	ENGLISH
KELLEY	W	MARSHALL	N	Y	8200 DODGE ST	OMAHA	NE	681144113	0270	4029555600	4029553674	P-R	Pediatric Radiology	MD	ENGLISH
LYNNE		RUESS	N	Y	8200 DODGE ST	OMAHA	NE	681144113	0270	4029555600	4029553674	P-R	Pediatric Radiology	MD	ENGLISH
ALEX	A	CACCIARELLI	N	Y	8200 DODGE ST	OMAHA	NE	681144113	0270	4029555600	4029553674	R	Radiology	MD	ENGLISH

HERVEY	D	SEGALL	N	Y	8200 DODGE ST	OMAHA	NE	681144113	0270	4029555600	4029553674	R	Radiology	MD	ENGLISH
LOAY	A	MUFTAH	N	Y	8200 DODGE ST	OMAHA	NE	681144113	0270	4029555600	4029553674	P-R	Pediatric Radiology		ENGLISH
ARLENE	E	SEGAL	N	Y	8200 DODGE ST	OMAHA	NE	681144113	0270	4029555600	4029553674	P-R	Pediatric Radiology		ENGLISH
JULIO	C	OTAZO	N	Y	EMILE @ 42ND ST	OMAHA	NE	681980001	0270	4025591000	4025591011	R	Radiology	MD	ENGLISH
SUZANNE	H	HRUZA	N	Y	810 N 22ND ST	BLAIR	NE	680081128	0880	4024261116	0000000000	R	Radiology	MD	ENGLISH
JOEL	D	ELSON	N	Y	805 W 10TH ST	WAHOO	NE	680661102	0770	4023306550	0000000000	R	Radiology	MD	ENGLISH
PHILIP		BAKODY	N	Y	8200 DODGE ST	OMAHA	NE	681144113	0270	4029556928	4029556850	R-D	Diagnostic Radiology	MD	ENGLISH
BARRY	L	FANDERS	N	Y	810 N 22ND ST	BLAIR	NE	680081128	0880	4024261116	4024261483	R	Radiology	MD	ENGLISH
ATTILA		CSORDAS	N	Y	EMILE @ 42ND ST	OMAHA	NE	681981045	0270	4025591000	4025591011	R	Radiology	MD	ENGLISH
PHILIP	D	GOTTLIEB	N	Y	EMILE @ 42ND ST	OMAHA	NE	681981045	0270	4025591000	4025591011	R	Radiology	MD	ENGLISH
DAVID	C	LOPRESTI	N	Y	EMILE @ 42ND ST	OMAHA	NE	681981045	0270	4025591000	4025591011	R	Radiology	MD	ENGLISH
WARREN		SWEE	N	Y	EMILE @ 42ND ST	OMAHA	NE	681981045	0270	4025591000	4025591011	R	Radiology	MD	ENGLISH
GREGORY	I	GORDON	N	Y	EMILE @ 42ND ST	OMAHA	NE	681981045	0270	4025591000	4025591011	R	Radiology		ENGLISH
GREGORY	I	GORDON	N	Y	2727 S 144TH ST	OMAHA	NE	681445225	0270	4027785383	4027785386	R	Radiology		ENGLISH
GREGORY	I	GORDON	N	Y	7819 DODGE ST	OMAHA	NE	681143411	0270	4023848882	4023848886	R	Radiology		ENGLISH
MARK	C	GORRIE	N	Y	EMILE @ 42ND ST	OMAHA	NE	681981045	0270	4025591010	4025591011	R	Radiology		ENGLISH
VERONICA	J	ROOKS	N	Y	8200 DODGE ST	OMAHA	NE	681144113	0270	4029555600	4029553674	R	Radiology	MD	ENGLISH
MATTHEW	A	MONSON	N	Y	8200 DODGE ST	OMAHA	NE	681144113	0270	4029555600	4029553674	R	Radiology	DO	ENGLISH
DOUGLAS	F	NIEMANN	N	Y	501 N 87TH ST STE 100	OMAHA	NE	681142847	0270	4023615225	4023615297	R	Radiology		ENGLISH
DOUGLAS	F	NIEMANN	N	Y	933 E PIERCE ST	COUNCIL BLUFFS	IA	515034626	0770	7123966140	4025056949	R	Radiology		ENGLISH
MELISSA	N	BISCHOFF	N	Y	EMILE @ 42ND ST	OMAHA	NE	681980001	055	4025591010	4025591011	R	Radiology	MD	ENGLISH
LISA	M	WHEELOCK	N	Y	110 N 175TH ST STE 1100	OMAHA	NE	681180000	0270	4029558350	4029557396	R	Radiology	MD	ENGLISH
DAVID	M	PENN	N	Y	EMILE@42ND ST	OMAHA	NE	681980001	055	4025591010	4025591011	R	Radiology	MD	ENGLISH
VASEEM		IQBAL	N	Y	110 N 175TH ST STE 1100	OMAHA	NE	681180000	0270	4029558350	4029557396	R	Radiology	MD	ENGLISH
MICHAEL	E	KATZ	N	Y	110 N 175TH ST STE 1100	OMAHA	NE	681180000	0270	4029558350	4029557396	R	Radiology	MD	ENGLISH
KELLEY	W	MARSHALL	N	Y	110 N 175TH ST STE 1100	OMAHA	NE	681180000	0270	4029558350	4029557396	R	Radiology	MD	ENGLISH
JANE	C	COOK	N	Y	110 N 175TH ST STE 1100	OMAHA	NE	681180000	0270	4029558350	4029557396	R	Radiology	MD	ENGLISH
SAFWAN	S	HALABI	N	Y	110 N 175TH ST STE 1100	OMAHA	NE	681180000	0270	4029558350	4029557396	R	Radiology	MD	ENGLISH
KATHY	A	KELLER	N	Y	110 N 175TH ST STE 1100	OMAHA	NE	681180000	0270	4029558350	4029557396	R	Radiology	MD	ENGLISH
RAJAH	V	KOPPALA	N	Y	EMILE @ 42ND ST	OMAHA	NE	681980001	0270	4025591000	4025591011	R	Radiology		ENGLISH
RAJAH	V	KOPPALA	N	Y	2727 S 144TH ST	OMAHA	NE	681445225	0270	4027785383	4027785386	R	Radiology		ENGLISH
SANDRA	M	ALLBERY	N	Y	110 N 175TH ST STE 1100	OMAHA	NE	681180000	0270	4029558350	4029557396	R	Radiology	MD	ENGLISH
BRUCE	A	SCHROEDER	N	Y	110 N 175TH ST STE 1100	OMAHA	NE	681180000	0270	4029558350	4029557396	R	Radiology	MD	ENGLISH
ANNE	M	HUBBARD	N	Y	110 N 175TH ST STE 1100	OMAHA	NE	681180000	0270	4029558350	4029557396	R	Radiology	MD	ENGLISH
CARMEN		EMERY	N	Y	110 N 175TH ST STE 1100	OMAHA	NE	681180000	0270	4029558350	4029557396	R	Radiology	MD	ENGLISH
EVELYN		ANTHONY	N	Y	110 N 175TH ST STE 1100	OMAHA	NE	681180000	0270	4029558350	4029557396	R	Radiology	MD	ENGLISH
MELANIA		BULA	N	Y	110 N 175TH ST STE 1100	OMAHA	NE	681180000	0270	4029558350	4029557396	R	Radiology	MD	ENGLISH
LANCE	A	COHEN	N	Y	110 N 175TH ST STE 1100	OMAHA	NE	681180000	0270	4029558350	4029557396	R	Radiology	MD	ENGLISH
RAJAH	V	KOPPALA	N	Y	7819 DODGE ST	OMAHA	NE	681143411	055	4023848882	4023848886	R	Radiology	MD	ENGLISH
KATHERINE	M	GYVES-RAY	N	Y	110 N 175TH ST STE 1100	OMAHA	NE	681180000	0270	4029558350	4029557396	R	Radiology	MD	ENGLISH
MATTHEW	A	MONSON	N	Y	110 N 175TH ST STE 1100	OMAHA	NE	681180000	0270	4029558350	4029557396	R	Radiology	MD	ENGLISH
LYNNE		RUESS	N	Y	110 N 175TH ST STE 1100	OMAHA	NE	681180000	0270	4029558350	4029557396	R	Radiology	MD	ENGLISH
VERONICA	J	ROOKS	N	Y	110 N 175TH ST STE 1100	OMAHA	NE	681180000	0270	4029558350	4029557396	R	Radiology		ENGLISH
GARY		AMUNDSON	N	Y	110 N 175TH ST STE 1100	OMAHA	NE	681180000	0270	4029558350	4029557396	R	Radiology	MD	ENGLISH
WILLIAM	G	BENNETT	N	Y	110 N 175TH ST STE 1100	OMAHA	NE	681180000	0270	4029558350	4029557396	R	Radiology	MD	ENGLISH
DAVID		BRALLIER	N	Y	110 N 175TH ST STE 1100	OMAHA	NE	681180000	0270	4029558350	4029557396	R	Radiology	MD	ENGLISH
ALEX	A	CACCIARELLI	N	Y	110 N 175TH ST STE 1100	OMAHA	NE	681180000	0270	4029558350	4029557396	R	Radiology	MD	ENGLISH
BILLY	E	CUNNINGHAM	N	Y	110 N 175TH ST STE 1100	OMAHA	NE	681180000	0270	4029558350	4029557396	R	Radiology	MD	ENGLISH
LOUIS	C	FOLEY	N	Y	110 N 175TH ST STE 1100	OMAHA	NE	681180000	0270	4029558350	4029557396	R	Radiology	MD	ENGLISH
MARGERY		MANULI	N	Y	110 N 175TH ST STE 1100	OMAHA	NE	681180000	0270	4029558350	4029557396	R	Radiology	MD	ENGLISH
ARLENE	E	SEGAL	N	Y	110 N 175TH ST STE 1100	OMAHA	NE	681180000	0270	4029558350	4029557396	R	Radiology		ENGLISH
MARK	J	HALSTED	N	Y	8200 DODGE ST	OMAHA	NE	681144113	0270	4029555602	4029555601	R	Radiology		ENGLISH
MARK	J	HALSTED	N	Y	110 N 175TH ST STE 1100	OMAHA	NE	681180000	0270	4029558350	4029557396	R	Radiology		ENGLISH
EDWARD		GRAVISS	N	Y	8200 DODGE ST	OMAHA	NE	681144113	0270	4029555602	4029555601	R	Radiology		ENGLISH
EDWARD		GRAVISS	N	Y	110 N 175TH ST STE 1100	OMAHA	NE	681180000	0270	4029558350	4029557396	R	Radiology		ENGLISH
LISA	M	WHEELOCK	N	Y	8200 DODGE ST	OMAHA	NE	681144113	0270	4029555602	4029555601	R	Radiology	MD	ENGLISH
JOHN	D	WENDEL	N	Y	8200 DODGE ST	OMAHA	NE	681144113	0270	4029555602	4029555601	R	Radiology		ENGLISH
JOHN	D	WENDEL	N	Y	4445 S 86TH ST	LINCOLN	NE	685269225	0540	4024861500	8669558799	R	Radiology		ENGLISH
JOHN	D	WENDEL	N	Y	110 N 175TH ST STE 1100	OMAHA	NE	681180000	0270	4029558350	4029557396	R	Radiology		ENGLISH
DAVID		HILGER	N	Y	1600 S 48TH ST	LINCOLN	NE	685061227	0540	4024346033	0000000000	R	Radiology	MD	ENGLISH
DAVID		HILGER	N	Y	1600 S 48TH ST	LINCOLN	NE	685061227	0540	4024346033	0000000000	R	Radiology	MD	ENGLISH
EUGENE	H	KANG	N	Y	2222 S 16TH ST STE 305	LINCOLN	NE	685023796	0540	4024883002	4024838787	R	Radiology	MD	ENGLISH
MARCUS	S	MAYDEW	N	Y	601 N 30TH ST STE 3665	OMAHA	NE	681312137	0270	4024494540	4024494271	R	Radiology		ENGLISH
		MEDICAL IMAGING CONSULTANTS PC	N	Y	7950 HARRISON ST	LA VISTA	NE	681282912	0760	4025920711	0000000000	R	Radiology	MD	ENGLISH
MARY		BETTERMAN	N	Y	EMILE @ 42ND ST	OMAHA	NE	681980001	0270	4025591000	4025591011	R	Radiology	MD	ENGLISH
MARY		BETTERMAN	N	Y	EMILE @ 42ND ST	OMAHA	NE	681980001	0270	4025591000	4025591011	R	Radiology	MD	ENGLISH
MARY		BETTERMAN	N	Y	7819 DODGE ST	OMAHA	NE	681143411	0270	4023848882	4023848886	R	Radiology	MD	ENGLISH
MARY		BETTERMAN	N	Y	7819 DODGE ST	OMAHA	NE	681143411	0270	4023848882	4023848886	R	Radiology	MD	ENGLISH
MARY		BETTERMAN	N	Y	2727 S 144TH ST	OMAHA	NE	681445225	0270	4027785383	0000000000	R	Radiology	MD	ENGLISH
MARY		BETTERMAN	N	Y	2727 S 144TH ST	OMAHA	NE	681445225	0270	4027785383	0000000000	R	Radiology	MD	ENGLISH
MARY		BETTERMAN	N	Y	300 PERSHING AVE	SHENANDOAH	IA	516012355	0720	7122467288	7122464737	R	Radiology	MD	ENGLISH
MARY		BETTERMAN	N	Y	300 PERSHING AVE	SHENANDOAH	IA	516012355	0720	7122467288	7122464737	R	Radiology	MD	ENGLISH
JEFFREY	T	SUGIMOTO	N	Y	601 N 30TH ST STE 3700	OMAHA	NE	681312137	0270	4022804139	4022803446	S	General Surgery	MD	ENGLISH

RAY	D	GAINES	N	Y	601 N 30TH ST STE 3740	OMAHA	NE	681312137	0270	4024494692	0000000000	S	General Surgery	MD	ENGLISH	
ROBERT	J	FITZGIBBONS JR	N	Y	601 N 30TH ST STE 3740	OMAHA	NE	681312137	0270	4022803403	0000000000	S	General Surgery	MD	ENGLISH	
STEPHEN	C	RAYNOR	N	Y	8300 DODGE ST STE 340	OMAHA	NE	681144112	0270	4029557400	4029557405	S	General Surgery	MD	ENGLISH	
JOHN	W	MONSON	N	Y	7710 MERCY RD STE 305	OMAHA	NE	681242346	0270	4023931338	4023936924	S	General Surgery	MD	ENGLISH	
TERRENCE	F	CIUREJ	N	Y	7710 MERCY RD STE 209	OMAHA	NE	681242346	0270	4023921030	4023920322	S	General Surgery	MD	ENGLISH	
JAMES	D	IMBROCK	N	Y	7710 MERCY RD STE 309	OMAHA	NE	681242346	0270	4023999313	4023999314	S	General Surgery	MD	ENGLISH	
WILLIAM	T	GRIFFIN	N	Y	7441 O ST STE 200	LINCOLN	NE	685102468	0540	4022198770	4022198771	S	General Surgery	MD	ENGLISH	
RICHARD	J	WINDLE	N	Y	2221 S 17TH ST STE 303	LINCOLN	NE	685023763	0540	4024766626	4024761614	S	General Surgery	MD	ENGLISH	
R		NORRIS	N	Y	575 S 70TH ST STE 310	LINCOLN	NE	685102471	0540	4024414760	4024414764	S	General Surgery	MD	ENGLISH	
DAVID	H	BINGHAM	N	Y	1500 S 48TH ST STE 614	LINCOLN	NE	685061280	0540	4024414750	4024414754	S	General Surgery	MD	ENGLISH	
STEPHEN	M	NAGENGAST	N	Y	1101 S 70TH ST STE 100	LINCOLN	NE	685104293	0540	4024834292	4024834735	S	General Surgery	MD	ENGLISH	
JAMES	A	EDNEY	N	Y	EMILE @ 42ND ST	OMAHA	NE	681980001	0270	4025594017	4025596749	S	General Surgery	MD	ENGLISH	
JAMES	A	EDNEY	N	Y	EMILE @ 42ND ST	OMAHA	NE	681980001	0270	4025594017	4025596749	S	General Surgery	MD	ENGLISH	
RONALD		HOLLINS	N	Y	EMILE @ 42ND ST	OMAHA	NE	681980001	0270	4025594017	4025599513	S	General Surgery	MD	ENGLISH	
RONALD		HOLLINS	N	Y	EMILE @ 42ND ST	OMAHA	NE	681980001	0270	4025594017	4025599513	S	General Surgery	MD	ENGLISH	
ALAN	N	LANGNAS	N	Y	EMILE @ 42ND ST	OMAHA	NE	681980001	0270	4025594017	4025596749	S	General Surgery	MD	ENGLISH	SPA
ALAN	N	LANGNAS	N	Y	EMILE @ 42ND ST	OMAHA	NE	681980001	0270	4025594017	4025596749	S	General Surgery	MD	ENGLISH	SPA
THOMAS	G	LYNCH	N	Y	601 N 30TH ST	OMAHA	NE	681312137	0270	4024494000	0000000000	S	General Surgery	MD	ENGLISH	
THOMAS	G	LYNCH	N	Y	601 N 30TH ST	OMAHA	NE	681312137	0270	4024494000	0000000000	S	General Surgery	MD	ENGLISH	
BYERS	W	SHAW JR	N	Y	EMILE @ 42ND ST	OMAHA	NE	681980001	0270	4025594017	4025596749	S	General Surgery	MD	ENGLISH	
BYERS	W	SHAW JR	N	Y	EMILE @ 42ND ST	OMAHA	NE	681980001	0270	4025594017	4025596749	S	General Surgery	MD	ENGLISH	
JON	S	THOMPSON	N	Y	EMILE @ 42ND ST	OMAHA	NE	681980001	0270	4025594017	0000000000	S	General Surgery	MD	ENGLISH	
JON	S	THOMPSON	N	Y	EMILE @ 42ND ST	OMAHA	NE	681980001	0270	4025594017	0000000000	S	General Surgery	MD	ENGLISH	
DENNIS	F	HAYES	N	Y	7710 MERCY RD STE 404	OMAHA	NE	681242346	0270	4023906001	4026906009	S	General Surgery	MD	ENGLISH	
DENNIS	F	HAYES	N	Y	7710 MERCY RD STE 404	OMAHA	NE	681242346	0270	4023906001	4026906009	S	General Surgery	MD	ENGLISH	
GREGORY	V	STANISLAV	N	Y	10020 NICHOLAS ST STE 106	OMAHA	NE	681142188	0270	4029349840	4029349846	S	General Surgery	MD	ENGLISH	
ROALENE	J	REDLAND	N	Y	16909 LAKESIDE HILLS CT #211	OMAHA	NE	681304663	0270	4027855250	4027855255	S	General Surgery	MD	ENGLISH	
JOSEPH	C	STOTHERT JR	N	Y	EMILE @ 42ND ST	OMAHA	NE	681980001	0270	4025594017	4025596749	S	General Surgery	MD	ENGLISH	
JOSEPH	C	STOTHERT JR	N	Y	EMILE @ 42ND ST	OMAHA	NE	681980001	0270	4025594017	4025596749	S	General Surgery	MD	ENGLISH	
STEPHEN	C	RAYNOR	N	Y	EMILE @ 42ND ST	OMAHA	NE	681980001	0270	4025594017	4025596749	S	General Surgery	MD	ENGLISH	
ALLEN	M	MORRIS	N	Y	8601 W DODGE RD STE 110	OMAHA	NE	681143495	0270	4023972777	0000000000	S	General Surgery	MD	ENGLISH	
KEVIN	R	MOTA	N	Y	1919 S 40TH ST STE 107	LINCOLN	NE	685065247	0540	4024863400	4024863344	S	General Surgery	MD	ENGLISH	
DONALD	R	OWEN	N	Y	8111 DODGE ST STE 263	OMAHA	NE	681144118	0270	4023548163	4023542416	S	General Surgery	MD	ENGLISH	
DONALD	R	OWEN	N	Y	8111 DODGE ST STE 263	OMAHA	NE	681144118	0270	4023548163	4023542416	S	General Surgery	MD	ENGLISH	
GREGORY	L	EAKINS	N	Y	8111 DODGE ST STE 263	OMAHA	NE	681144118	0270	4023548163	4023542416	S	General Surgery	MD	ENGLISH	
GREGORY	L	EAKINS	N	Y	8111 DODGE ST STE 263	OMAHA	NE	681144118	0270	4023548163	4023542416	S	General Surgery	MD	ENGLISH	
SCOTT	G	ROSE	N	Y	8111 DODGE ST STE 263	OMAHA	NE	681144118	0270	4023548163	4023542416	S	General Surgery	MD	ENGLISH	
SCOTT	G	ROSE	N	Y	8111 DODGE ST STE 263	OMAHA	NE	681144118	0270	4023548163	4023542416	S	General Surgery	MD	ENGLISH	
JAMES	A	REILLY JR	N	Y	8111 DODGE ST STE 263	OMAHA	NE	681144118	0270	4023548163	4023542416	S	General Surgery	MD	ENGLISH	
JAMES	A	REILLY JR	N	Y	8111 DODGE ST STE 263	OMAHA	NE	681144118	0270	4023548163	4023542416	S	General Surgery	MD	ENGLISH	
THOMAS	J	WHITE	N	Y	6829 N 72ND ST STE 5500	OMAHA	NE	681221729	0270	4025723663	4025723438	S	General Surgery	MD	ENGLISH	
LOUIS	J	GOGELA JR	N	Y	4740 A ST STE 100	LINCOLN	NE	685104824	0540	4024837825	4024834454	S	General Surgery	MD	ENGLISH	
MICHAEL	J	MCNAMARA	N	Y	7710 MERCY RD STE 305	OMAHA	NE	681242346	0270	4023931338	4023936924	S	General Surgery	MD	ENGLISH	
JUDITH	K	DEGRAFF	N	Y	1500 S 48TH ST STE 709	LINCOLN	NE	685061281	0540	4024847600	4024847660	S	General Surgery	MD	ENGLISH	
ROBERT	J	PITSCH	N	Y	4740 A ST STE 100	LINCOLN	NE	685104824	0540	4024837825	4024837839	S	General Surgery	MD	ENGLISH	
DEBRA	L	SUDAN	N	Y	EMILE @ 42ND ST	OMAHA	NE	681980001	0270	4025594017	4025596749	S	General Surgery	MD	ENGLISH	
DEBRA	L	SUDAN	N	Y	EMILE @ 42ND ST	OMAHA	NE	681980001	0270	4025594017	4025596749	S	General Surgery	MD	ENGLISH	
DAVID	W	VOIGT	N	Y	4740 A ST STE 100	LINCOLN	NE	685104824	0540	4024837825	4024837839	S	General Surgery	MD	ENGLISH	
WILLIAM	M	LYDIATT	N	Y	8303 DODGE ST STE 304	OMAHA	NE	681144108	0270	4023545048	4023542585	OTO	OTOLARYNGOLOGY	MD	ENGLISH	
GARY	J	GALVIN	N	Y	ONE JACK FOSTER DR	SHENANDOAH	IA	516014586	0720	7122467400	0000000000	S	General Surgery	MD	ENGLISH	
ARDITH	A	RYBERG	N	Y	8712 W DODGE RD STE 240	OMAHA	NE	681143419	0270	4023930808	4023938320	S	General Surgery	MD	ENGLISH	
MARK	L	SAXTON	N	Y	8300 DODGE ST STE 340	OMAHA	NE	681144112	0270	4023547400	4023547405	S	General Surgery	MD	ENGLISH	
ROGER	D	WARREN	N	Y	205 S HANOVER	HANOVER	KS	669458924	0982	7853372214	7853372727	S	General Surgery	MD	ENGLISH	
GIUSEPPE	G	ZAVADZKAS	N	Y	1453 29TH AVE	COLUMBUS	NE	686014949	0700	4025648245	4025647125	S	General Surgery	MD	ENGLISH	SPA ITA
RONALD		HOLLINS	N	Y	2727 S 144TH ST STE 255	OMAHA	NE	681445241	0270	4027785420	4027785425	S	General Surgery	MD	ENGLISH	
RONALD		HOLLINS	N	Y	2727 S 144TH ST STE 255	OMAHA	NE	681445241	0270	4027785420	4027785425	S	General Surgery	MD	ENGLISH	
MARK	A	CARLSON	N	Y	EMILE AT 42ND ST	OMAHA	NE	681980001	0270	4025594017	4025596749	S	General Surgery	MD	ENGLISH	
MARK	A	CARLSON	N	Y	EMILE AT 42ND ST	OMAHA	NE	681980001	0270	4025594017	4025596749	S	General Surgery	MD	ENGLISH	
JOHN	S	FALLICK	N	Y	1101 S 70TH ST STE 100	LINCOLN	NE	685104293	0540	4024834292	4024834735	S	General Surgery	MD	ENGLISH	
GREGORY	V	STANISLAV	N	Y	11819 MIRACLE HILLS DR STE 102	OMAHA	NE	681544428	0270	4024960404	4024967766	S	General Surgery	MD	ENGLISH	
GREGORY	V	STANISLAV	N	Y	11819 MIRACLE HILLS DR STE 102	OMAHA	NE	681544428	0270	4024960404	4024967766	S	General Surgery	MD	ENGLISH	
ROBERT	J	ZADALIS	N	Y	6829 N 72ND ST STE 5500	OMAHA	NE	681221729	0270	4025723663	0000000000	S	General Surgery	MD	ENGLISH	
ROBERT	J	ZADALIS	N	Y	6829 N 72ND ST STE 5500	OMAHA	NE	681221729	0270	4025723663	0000000000	S	General Surgery	MD	ENGLISH	
THOMAS	J	WHITE	N	Y	13616 CALIFORNIA ST STE 100	OMAHA	NE	681545336	0270	4024960404	4024967766	S	General Surgery	MD	ENGLISH	
LEON	F	DAVIS	N	Y	EMILE @ 42ND ST	OMAHA	NE	681980001	0270	4025595999	4025593499	S	General Surgery	MD	ENGLISH	
LEON	F	DAVIS	N	Y	EMILE @ 42ND ST	OMAHA	NE	681980001	0270	4025595999	4025593499	S	General Surgery	MD	ENGLISH	
B TIMOTHY		BAXTER	N	Y	515 N 162ND AVE STE 300	OMAHA	NE	681182540	0270	4023936624	4023936635	S-V	Vascular Surgery	MD	ENGLISH	
MILES	C	TOMMERAASEN	N	Y	2222 S 16TH ST STE 200	LINCOLN	NE	685023764	0540	4024759090	4024759092	S	General Surgery	MD	ENGLISH	
FRANCIS		NEUMAYER	N	Y	1101 S 70TH ST STE 100	LINCOLN	NE	685104293	0540	4024832905	4024834735	S	General Surgery	MD	ENGLISH	
FRANCIS		NEUMAYER	N	Y	1101 S 70TH ST STE 100	LINCOLN	NE	685104293	0540	4024832905	4024834735	S	General Surgery	MD	ENGLISH	
AARON	R	SASSON	N	Y	EMILE @ 42ND ST	OMAHA	NE	681980001	0270	4025595600	4025596749	S	General Surgery	MD	ENGLISH	
AARON	R	SASSON	N	Y	EMILE @ 42ND ST	OMAHA	NE	681980001	0270	4025595600	4025596749	S	General Surgery	MD	ENGLISH	
IRAKLIS	I	PIPINOS	N	Y	EMILE @ 42ND ST	OMAHA	NE	681981225	0270	4025594017	4025596749	S	General Surgery	MD	ENGLISH	
IRAKLIS	I	PIPINOS	N	Y	EMILE @ 42ND ST	OMAHA	NE	681981225	0270	4025594017	4025596749	S	General Surgery	MD	ENGLISH	

DMITRY		OLEYNIKOV	N	Y	EMILE @ 42ND ST	OMAHA	NE	681980001	0270	4025594017	4025596749	S	General Surgery	MD	ENGLISH	
DMITRY		OLEYNIKOV	N	Y	EMILE @ 42ND ST	OMAHA	NE	681980001	0270	4025594017	4025596749	S	General Surgery	MD	ENGLISH	
ROBERT		CUSICK	N	Y	EMILE @ 42ND ST	OMAHA	NE	681981225	0270	4025594012	4025595554	S	General Surgery	MD	ENGLISH	
LUCILE		WRENSHALL	N	Y	EMILE @ 42ND ST	OMAHA	NE	681980001	0270	4025594017	4025596749	S	General Surgery	MD	ENGLISH	
LUCILE		WRENSHALL	N	Y	EMILE @ 42ND ST	OMAHA	NE	681980001	0270	4025594017	4025596749	S	General Surgery	MD	ENGLISH	
RICHARD	M	PITSCH JR	N	Y	4740 A ST STE 100	LINCOLN	NE	685104824	0540	4024837825	4024837839	S	General Surgery	MD	ENGLISH	
ROBERT		CUSICK	N	Y	8300 DODGE ST STE 340	OMAHA	NE	681144112	0270	4029557400	4029557405	S	General Surgery	MD	ENGLISH	
ROBERT		CUSICK	N	Y	8300 DODGE ST STE 340	OMAHA	NE	681144112	0270	4029557400	4029557405	S	General Surgery	MD	ENGLISH	
JOHN	F	CORDOVA	N	Y	2222 S 16TH ST STE 200	LINCOLN	NE	685023764	0540	4024759090	4024759092	S	General Surgery	MD	ENGLISH	SPA
JOHN	L	REED	N	Y	7441 O ST STE 200	LINCOLN	NE	685102468	0540	4024868770	4024868771	S	General Surgery	MD	ENGLISH	
ROALENE	J	REDLAND	N	Y	13616 CALIFORNIA ST STE 100	OMAHA	NE	681545336	0270	4024960404	4024967766	S	General Surgery	MD	ENGLISH	
ZIJUN		HAO	N	Y	4740 A ST STE 100	LINCOLN	NE	685104824	0540	4024837825	4024837839	S	General Surgery	MD	ENGLISH	
RICK		STEVENS	N	Y	EMILE @ 42ND ST	OMAHA	NE	681983280	0270	4025594017	0000000000	S	General Surgery	MD	ENGLISH	
RICK		STEVENS	N	Y	EMILE @ 42ND ST	OMAHA	NE	681983280	0270	4025594017	0000000000	S	General Surgery	MD	ENGLISH	
BENJAMIN		HUNG	N	Y	575 S 70TH ST STE 310	LINCOLN	NE	685102471	0540	4024414760	4024414764	S	General Surgery	MD	ENGLISH	
GLENN	C	GARDNER	N	Y	7710 MERCY RD STE 305	OMAHA	NE	681242346	0270	4023932065	4023936924	S	General Surgery	MD	ENGLISH	
GREG	A	FITZKE	N	Y	575 S 70TH ST STE 310	LINCOLN	NE	685102471	0540	4024414760	4024414764	S	General Surgery	MD	ENGLISH	
JAMES	R	SCOTT	N	Y	4242 FARNAM ST STE 370	OMAHA	NE	681312850	0270-	4025523078	4025523075	S	General Surgery	DO	ENGLISH	
JAMES	R	SCOTT	N	Y	4242 FARNAM ST STE 370	OMAHA	NE	681312850	0270	4025523078	4025523075	S	General Surgery	DO	ENGLISH	
BRAD		WINTERSTEIN	N	Y	8111 DODGE ST STE 263	OMAHA	NE	681144118	0270	4023548163	4023542416	S	General Surgery	MD	ENGLISH	
BRAD		WINTERSTEIN	N	Y	8111 DODGE ST STE 263	OMAHA	NE	681144118	0270	4023548163	4023542416	S	General Surgery	MD	ENGLISH	
CORRIGAN		MCBRIDE	N	Y	EMILE @ 42ND ST	OMAHA	NE	681980001	0270	4025594017	4025596749	S	General Surgery	MD	ENGLISH	
CORRIGAN		MCBRIDE	N	Y	EMILE @ 42ND ST	OMAHA	NE	681980001	0270	4025594017	4025596749	S	General Surgery	MD	ENGLISH	
ALAN	T	RICHARDS	N	Y	8303 DODGE ST STE 304	OMAHA	NE	681144108	0270	4023545048	4023543790	S	General Surgery	MD	ENGLISH	
REGINALD	A	BURTON	N	Y	2300 S 16TH ST	LINCOLN	NE	685023704	0540	4024815198	4024815377	S	General Surgery	MD	ENGLISH	SPA
RICHARD	J	WINDLE	N	Y	220 LYNCREST DR	LINCOLN	NE	685102229	0540	4024343370	4024890731	S	General Surgery	MD	ENGLISH	
WENDY	J	GRANT	N	Y	EMILE @ 42ND ST	OMAHA	NE	681980001	0270	4025594017	4025596749	S	General Surgery	MD	ENGLISH	
WENDY	J	GRANT	N	Y	EMILE @ 42ND ST	OMAHA	NE	681980001	0270	4025594017	4025596749	S	General Surgery	MD	ENGLISH	
JEAN		BOTHA	N	Y	EMILE @ 42ND ST	OMAHA	NE	681983280	0270	4025594988	4025599643	S	General Surgery	MD	ENGLISH	AFR
JEAN		BOTHA	N	Y	EMILE @ 42ND ST	OMAHA	NE	681983280	0270	4025594988	4025599643	S	General Surgery	MD	ENGLISH	AFR
DAVID		YOUNG	N	Y	EMILE @ 42ND ST	OMAHA	NE	681980001	0270	4025594017	4025595554	S	General Surgery	MD	ENGLISH	FRE
DAVID		YOUNG	N	Y	EMILE @ 42ND ST	OMAHA	NE	681980001	0270	4025594017	4025595554	S	General Surgery	MD	ENGLISH	FRE
SUMEET	K	MITTAL	N	Y	601 N 30TH ST	OMAHA	NE	681312137	0270	4022804213	4022804593	S	General Surgery	MD	ENGLISH	
RUDY	P	LACKNER	N	Y	EMILE @ 42ND ST	OMAHA	NE	681983280	0270	4025595554	0000000000	S	General Surgery	MD	ENGLISH	
RUDY	P	LACKNER	N	Y	EMILE @ 42ND ST	OMAHA	NE	681983280	0270	4025595554	0000000000	S	General Surgery	MD	ENGLISH	
LAWRENCE	T	VOLZ	N	Y	612 N SIOUX POINT RD STE 400	DAKOTA DUNES	SD	570495084	0630	6052326353	6052326500	S	General Surgery	MD	ENGLISH	
RODERICK	D	WARREN	N	Y	1123 N 10TH ST	BEATRICE	NE	683102001	0330	4022269000	4022283702	S	General Surgery	MD	ENGLISH	
GARY	J	ANTHONE	N	Y	8111 DODGE ST STE 220	OMAHA	NE	681144117	0270	4023541320	4023541323	S	General Surgery	MD	ENGLISH	
GARY	J	ANTHONE	N	Y	8111 DODGE ST STE 220	OMAHA	NE	681144117	0270	4023541320	4023541323	S	General Surgery	MD	ENGLISH	
MARLENE	S	BIRKHOLTZ	N	Y	2601 N SPRUCE ST	OGALLALA	NE	691532465	0500	3082843645	3082847262	S	General Surgery	DO	ENGLISH	
SAMUEL		CEMAJ	N	Y	601 N 30TH ST	OMAHA	NE	681312137	0270	4022804464	4022805979	S	General Surgery	MD	ENGLISH	
DMITRY		OLEYNIKOV	N	Y	2727 S 144TH ST STE 255	OMAHA	NE	681445241	0270	4027785420	4027785425	S	General Surgery	MD	ENGLISH	
DMITRY		OLEYNIKOV	N	Y	2727 S 144TH ST STE 255	OMAHA	NE	681445241	0270	4027785420	4027785425	S	General Surgery	MD	ENGLISH	
JOHN		BRINKMAN	N	Y	2221 S 17TH ST STE 303	LINCOLN	NE	685023763	0540	4024766626	4024761614	S	General Surgery	MD	ENGLISH	
JOHN	F	BUCKLEY	N	Y	1919 S 40TH ST STE 107	LINCOLN	NE	685065247	0540	4024863400	4024863344	S	General Surgery	MD	ENGLISH	
ROBERT	J	ZADALIS	N	Y	13616 CALIFORNIA ST STE 100	OMAHA	NE	681545336	0270	4024960404	4024967766	S	General Surgery	MD	ENGLISH	
CAROLYN	S	CODY	N	Y	2222 S 16TH ST STE 200	LINCOLN	NE	685023764	0540	4024759090	4024759092	S	General Surgery	MD	ENGLISH	FRE
CAROLYN	S	CODY	N	Y	2222 S 16TH ST STE 200	LINCOLN	NE	685023764	0540	4024759090	4024759092	S	General Surgery	MD	ENGLISH	FRE
PATRICK	J	AHRENS	N	Y	1 EDMUNDSON PL	COUNCIL BLUFFS	IA	515034658	0770	7123964320	0000000000	S	General Surgery	MD	ENGLISH	
PATRICK	J	AHRENS	N	Y	1 EDMUNDSON PL	COUNCIL BLUFFS	IA	515034658	0770	7123964320	0000000000	S	General Surgery	MD	ENGLISH	
VALMONT	P	DESA	N	Y	EMILE @ 42ND ST	OMAHA	NE	681980001	0270	4025596100	4025599064	OMS	ORAL & MAXILLOFACIAL SURGERY	MD	ENGLISH	
VALMONT	P	DESA	N	Y	EMILE @ 42ND ST	OMAHA	NE	681980001	0270	4025596100	4025599064	OMS	ORAL & MAXILLOFACIAL SURGERY	MD	ENGLISH	
MICHAEL		JOBST	N	Y	4740 A ST	LINCOLN	NE	685104824	0540	4024837825	4024837839	S	General Surgery	MD	ENGLISH	
MICHAEL		JOBST	N	Y	4740 A ST	LINCOLN	NE	685104824	0540	4024837825	4024837839	S	General Surgery	MD	ENGLISH	
JAMES	R	SCOTT	N	Y	2206 LONGO DR STE 201	BELLEVUE	NE	680052977	0760	4025523078	4025523075	S	General Surgery	DO	ENGLISH	
ROBERT		FORSE	N	Y	601 N 30TH ST STE 3700	OMAHA	NE	681312137	0270	4022804476	0000000000	S	General Surgery	MD	ENGLISH	
ROBERT		FORSE	N	Y	601 N 30TH ST STE 3700	OMAHA	NE	681312137	0270	4022804476	0000000000	S	General Surgery	MD	ENGLISH	
DAVID	T	MORTENSEN	N	Y	800 MERCY DR STE 220	COUNCIL BLUFFS	IA	515033128	0770	7123882660	7123882665	S	General Surgery	MD	ENGLISH	
DAVID	T	MORTENSEN	N	Y	800 MERCY DR STE 220	COUNCIL BLUFFS	IA	515033128	0770	7123882660	7123882665	S	General Surgery	MD	ENGLISH	
MATTHEW	J	RIVARD	N	Y	601 N 30TH ST STE 3700	OMAHA	NE	681312137	0270	4027585204	0000000000	S	General Surgery	MD	ENGLISH	
DWAINE	J	PEETZ JR	N	Y	7710 MERCY RD STE 332	OMAHA	NE	681242323	0270	4028275500	4028276601	S	General Surgery	MD	ENGLISH	
DWAINE	J	PEETZ JR	N	Y	7710 MERCY RD STE 332	OMAHA	NE	681242323	0270	4028275500	4028276601	S	General Surgery	MD	ENGLISH	
STEPHEN	D	TORPY	N	Y	17001 LAKESIDE HILLS PLZ STE 102	OMAHA	NE	681304670	0270	4029346996	4029345353	S	General Surgery	MD	ENGLISH	
STEPHEN	D	TORPY	N	Y	17001 LAKESIDE HILLS PLZ STE 102	OMAHA	NE	681304670	0270	4029346996	4029345353	S	General Surgery	MD	ENGLISH	
THOMAS	J	WHITE	N	Y	16909 LAKESIDE HILLS CT STE 411	OMAHA	NE	681304661	0270	4027585544	4027585545	S	General Surgery	MD	ENGLISH	
THOMAS	J	WHITE	N	Y	16909 LAKESIDE HILLS CT STE 411	OMAHA	NE	681304661	0270	4027585544	4027585545	S	General Surgery	MD	ENGLISH	

ALAN	T	RICHARDS	N	Y	EMILE AT 42ND ST	OMAHA	NE	681987630	0270	4025595600	0000000000	S	General Surgery	MD	ENGLISH
GERNON		LONGO	N	Y	983280 NEBRASKA MEDICAL CTR	OMAHA	NE	681983280	0270	4025594017	4025596749	S	General Surgery	MD	ENGLISH
TIMOTHY	B	COLE	N	Y	1500 S 48TH ST STE 708	LINCOLN	NE	685061281	0540	4024833400	4024833401	S	General Surgery	MD	ENGLISH
TIMOTHY	B	COLE	N	Y	1500 S 48TH ST STE 708	LINCOLN	NE	685061281	0540	4024833400	4024833401	S	General Surgery	MD	ENGLISH
ROALENE	J	REDLAND	N	Y	631 N 8TH ST	MISSOURI VALLEY	IA	515551102	0420	7126422784	7126422760	S	General Surgery	MD	ENGLISH
ROALENE	J	REDLAND	N	Y	631 N 8TH ST	MISSOURI VALLEY	IA	515551102	0420	7126422784	7126422760	S	General Surgery	MD	ENGLISH
ROALENE	J	REDLAND	N	Y	17030 LAKESIDE HILLS PLZ STE 107	OMAHA	NE	681302396	0270	4023303820	4023305394	S	General Surgery	MD	ENGLISH
ROALENE	J	REDLAND	N	Y	17030 LAKESIDE HILLS PLZ STE 107	OMAHA	NE	681302396	0270	4023303820	4023305394	S	General Surgery	MD	ENGLISH
GREG	A	FITZKE	N	Y	575 S 70TH ST STE 310	LINCOLN	NE	685102471	0540	4014414760	4014414764	S	General Surgery	MD	ENGLISH
BENJAMIN		HUNG	N	Y	575 S 70TH ST STE 310	LINCOLN	NE	685102471	0540	4024414760	4024414764	S	General Surgery	MD	ENGLISH
R		NORRIS	N	Y	575 S 70TH ST STE 310	LINCOLN	NE	685102471	0540	4024414760	4024414764	S	General Surgery	MD	ENGLISH
SHAHAB	F	ABDESSALAM	N	Y	8200 DODGE ST STE 340	OMAHA	NE	681144113	0270	4029557400	4029557405	S	General Surgery	MD	ENGLISH
MICHAEL	A	HOVEY	N	Y	6829 N 72ND ST STE 5500	OMAHA	NE	681221729	0270	4025723663	4025723438	S	General Surgery	MD	ENGLISH
MICHAEL	A	HOVEY	N	Y	16909 LAKESIDE HILLS CT #411	OMAHA	NE	681304661	0270	4027585544	4027585545	S	General Surgery	MD	ENGLISH
RAYMOND	J	TADDEUCCI	N	Y	575 S 70TH ST STE 310	LINCOLN	NE	685102471	0540	4024414760	4024414764	S	General Surgery	MD	ENGLISH
QUAN	P	LY	N	Y	EMILE @ 42ND ST	OMAHA	NE	681980001	0270	4025594017	0000000000	S	General Surgery	MD	ENGLISH
QUAN	P	LY	N	Y	EMILE @ 42ND ST	OMAHA	NE	681980001	0270	4025594017	0000000000	S	General Surgery	MD	ENGLISH
STEVEN	J	BUDA	N	Y	8111 DODGE ST STE 263	OMAHA	NE	681144118	0270	4023548163	4023542416	S	General Surgery	MD	ENGLISH
STEVEN	J	BUDA	N	Y	8111 DODGE ST STE 263	OMAHA	NE	681144118	0270	4023548163	4023542416	S	General Surgery	MD	ENGLISH
SAMUEL		CEMAJ	N	Y	7710 MERCY RD STE 420	OMAHA	NE	681242346	0270	4022804351	4022804495	S	General Surgery	MD	ENGLISH
DAVID	F	MERCER	N	Y	EMILE @ 42ND ST	OMAHA	NE	681985400	0270	4025598390	0000000000	S	General Surgery	MD	ENGLISH
SHAHAB	F	ABDESSALAM	N	Y	601 NORTH 30TH ST	OMAHA	NE	681312137	0270	4029957400	0000000000	S	General Surgery	MD	ENGLISH
JOHN	A	OSBORNE	N	Y	4242 FARNAM ST STE 370	OMAHA	NE	681312850	0270	4025523078	4025523075	S	General Surgery	MD	ENGLISH
MICHAEL	J	BITTLES	N	Y	810 N 22ND ST	BLAIR	NE	680081128	0880	4024262182	4024261190	S	General Surgery	MD	ENGLISH
STEVEN	J	BUDA	N	Y	16120 W DODGE RD	OMAHA	NE	681182049	0270	4023548163	4023542416	S	General Surgery	MD	ENGLISH
DONALD	R	OWEN	N	Y	16120 W DODGE RD	OMAHA	NE	681182049	0270	4023548163	4023542416	S	General Surgery	MD	ENGLISH
SCOTT	G	ROSE	N	Y	16120 W DODGE RD	OMAHA	NE	681182049	0270	4023548163	4023542416	S	General Surgery	MD	ENGLISH
BRAD		WINTERSTEIN	N	Y	16120 W DODGE RD	OMAHA	NE	681182049	0270	4023548163	4023542416	S	General Surgery	MD	ENGLISH
ARDITH	A	RYBERG	N	Y	801 HARMONY ST STE 408	COUNCIL BLUFFS	IA	515033106	0770	7122566160	7122566166	S	General Surgery	MD	ENGLISH
MICHAEL	A	HOVEY	N	Y	13616 CALIFORNIA ST STE 100	OMAHA	NE	681545336	0270	4024960404	4024967766	S	General Surgery	MD	ENGLISH
JOHN	A	OSBORNE	N	Y	2206 LONGO DR STE 105	BELLEVUE	NE	680052977	0760	4025523078	4025523075	S	General Surgery	MD	ENGLISH
CHANDRAKANTH		ARE	N	Y	EMILE @ 42ND ST	OMAHA	NE	681980001	0270	4025594017	0000000000	S	General Surgery	MD	ENGLISH
SUSANNE	L	SASSE	N	Y	7710 MERCY RD STE 305	OMAHA	NE	681242346	0270	4023931338	4023936924	S	General Surgery	MD	ENGLISH
GARY	J	ANTHONE	N	Y	8901 W DODGE RD	OMAHA	NE	681143321	0270	4023548570	4023548965	S	General Surgery	MD	ENGLISH
GARY	J	ANTHONE	N	Y	16120 W DODGE RD	OMAHA	NE	681182049	0270	4023540621	4023540611	S	General Surgery	MD	ENGLISH
GARY	J	ANTHONE	N	Y	5908 S 142ND ST	OMAHA	NE	681372800	0270	4023541900	4023541910	S	General Surgery	MD	ENGLISH
GARY	J	ANTHONE	N	Y	17675 WELCH PLZ	OMAHA	NE	681353551	0270	4023547600	4023547601	S	General Surgery	MD	ENGLISH
STEVEN	J	BUDA	N	Y	10060 REGENCY CIR	OMAHA	NE	681143732	0270	4023541500	4023541323	S	General Surgery	MD	ENGLISH
STEVEN	J	BUDA	N	Y	8901 W DODGE RD	OMAHA	NE	681143321	0270	4023548570	4023548965	S	General Surgery	MD	ENGLISH
STEVEN	J	BUDA	N	Y	5908 S 142ND ST	OMAHA	NE	681372800	0270	4023541900	4023541910	S	General Surgery	MD	ENGLISH
STEVEN	J	BUDA	N	Y	17675 WELCH PLZ	OMAHA	NE	681353551	0270	4023547600	4023547605	S	General Surgery	MD	ENGLISH
GREGORY	L	EAKINS	N	Y	8303 DODGE ST	OMAHA	NE	681144108	0270	4023544000	4023541301	S	General Surgery	MD	ENGLISH
GREGORY	L	EAKINS	N	Y	8901 W DODGE RD	OMAHA	NE	681143321	0270	4023548570	4023548965	S	General Surgery	MD	ENGLISH
GREGORY	L	EAKINS	N	Y	10060 REGENCY CIR	OMAHA	NE	681143732	0270	4023541500	4023541323	S	General Surgery	MD	ENGLISH
GREGORY	L	EAKINS	N	Y	16120 W DODGE RD	OMAHA	NE	681182049	0270	4023540910	4023540611	S	General Surgery	MD	ENGLISH
GREGORY	L	EAKINS	N	Y	5908 S 142ND ST	OMAHA	NE	681372800	0270	4023541900	4023541910	S	General Surgery	MD	ENGLISH
GREGORY	L	EAKINS	N	Y	17675 WELCH PLZ	OMAHA	NE	681353551	0270	4023547600	4023547605	S	General Surgery	MD	ENGLISH
BRAD		WINTERSTEIN	N	Y	10060 REGENCY CIR	OMAHA	NE	681143732	0270	4023541500	4023541323	S	General Surgery	MD	ENGLISH
BRAD		WINTERSTEIN	N	Y	8901 W DODGE RD	OMAHA	NE	681143321	0270	4023548570	4023548965	S	General Surgery	MD	ENGLISH
BRAD		WINTERSTEIN	N	Y	5908 S 142ND ST	OMAHA	NE	681372800	0270	4023541900	4023541910	S	General Surgery	MD	ENGLISH
BRAD		WINTERSTEIN	N	Y	17675 WELCH PLZ	OMAHA	NE	681353551	0270	4023547600	4023547605	S	General Surgery	MD	ENGLISH
DONALD	R	OWEN	N	Y	8901 W DODGE RD	OMAHA	NE	681143321	0270	4023548570	4023548965	S	General Surgery	MD	ENGLISH
DONALD	R	OWEN	N	Y	10060 REGENCY CIR	OMAHA	NE	681143732	0270	4023541500	4023541323	S	General Surgery	MD	ENGLISH
DONALD	R	OWEN	N	Y	17675 WELCH PLZ	OMAHA	NE	681353551	0270	4023547600	4023547605	S	General Surgery	MD	ENGLISH
JAMES	A	REILLY JR	N	Y	10060 REGENCY CIR	OMAHA	NE	681143732	0270	4023541500	4023541323	S	General Surgery	MD	ENGLISH
JAMES	A	REILLY JR	N	Y	8901 W DODGE RD	OMAHA	NE	681143321	0270	4023548570	4023548965	S	General Surgery	MD	ENGLISH
JAMES	A	REILLY JR	N	Y	16120 W DODGE RD	OMAHA	NE	681182049	0270	4023540910	4023540611	S	General Surgery	MD	ENGLISH
JAMES	A	REILLY JR	N	Y	5908 S 142ND ST	OMAHA	NE	681372800	0270	4023541900	4023451910	S	General Surgery	MD	ENGLISH
JAMES	A	REILLY JR	N	Y	17675 WELCH PLZ	OMAHA	NE	681353551	0270	4023547600	4023547605	S	General Surgery	MD	ENGLISH
PATRICK	J	AHRENS	N	Y	201 RIDGE ST STE 214	COUNCIL BLUFFS	IA	515034643	0770	7123964320	7123964328	S	General Surgery	MD	ENGLISH
ERIC	M	BENDORF	N	Y	201 RIDGE ST STE 214	COUNCIL BLUFFS	IA	515034643	0770	7123964320	7123964328	S	General Surgery	MD	ENGLISH
STACEY	E	WHITEHEAD	N	Y	201 RIDGE ST STE 214	COUNCIL BLUFFS	IA	515034643	0770	7123964320	7123964328	S	General Surgery	MD	ENGLISH
MICHAEL	K	ZLOMKE	N	Y	201 RIDGE ST STE 214	COUNCIL BLUFFS	IA	515034643	0770	7123964320	7123964328	S	General Surgery	MD	ENGLISH
OLEG	N	MILITSAKH	N	Y	EMILE 42ND ST	OMAHA	NE	681980001	0270	4025595208	0000000000	S	General Surgery	MD	ENGLISH
JAYNE	M	MCCORMICK	N	Y	7070 SPRING ST	OMAHA	NE	681243519	0270	4028988000	4028988281	S	General Surgery	MD	ENGLISH
DONALD	R	OWEN	N	Y	5908 S 142ND ST	OMAHA	NE	681372800	0270	4023541900	4023541910	S	General Surgery	MD	ENGLISH
JAMES	A	REILLY JR	N	Y	8303 DODGE ST	OMAHA	NE	681144108	0270	4023544000	4023545651	S	General Surgery	MD	ENGLISH
PAUL	W	KAMPFE	N	Y	2221 S 17TH ST STE 303	LINCOLN	NE	685023763	0540	4024766626	4024761614	S	General Surgery	MD	ENGLISH
SHANE	B	BANKS	N	Y	EMILE @ 42ND ST	OMAHA	NE	681983280	0270	4025594017	0000000000	S	General Surgery	DO	ENGLISH

RANDEEP		JAWA	N	Y	EMILE @ 42ND ST	OMAHA	NE	681980001	0270	4025594017	0000000000	S-CC	Surgical Critical Care	MD	ENGLISH	
JOHN	L	REED	N	Y	7441 O ST STE 200	LINCOLN	NE	685102468	0540	4024868770	4024868771	S	General Surgery	MD	ENGLISH	
SHAHAB	F	ABDESSALAM	N	Y	4445 S 86TH ST	LINCOLN	NE	685269225	0540	4024861500	4029558799	S	General Surgery	MD	ENGLISH	
ROBERT		CUSICK	N	Y	4445 S 86TH ST	LINCOLN	NE	685269225	0540	4024861500	4029558799	S	General Surgery	MD	ENGLISH	
STEPHEN	C	RAYNOR	N	Y	4445 S 86TH ST	LINCOLN	NE	685269225	0540	4024861500	4029558799	S	General Surgery	MD	ENGLISH	
SHAHAB	F	ABDESSALAM	N	Y	EMILE @ 42ND ST	OMAHA	NE	681984030	0270	4025594017	4025596749	S	General Surgery	MD	ENGLISH	
KENNETH	S	AZAROW	N	Y	8200 DODGE ST	OMAHA	NE	681144113	0270	4029557400	4029557405	P-S	Pediatric General Surgery	MD	ENGLISH	
KENNETH	S	AZAROW	N	Y	EMILE @42ND ST	OMAHA	NE	681980001	0270	4025594017	4025596749	P-S	Pediatric General Surgery	MD	ENGLISH	
NARENDRA		NATHOO	N	Y	800 MERCY DR STE 110	COUNCIL BLUFFS	IA	515033128	0770	7123285350	7123285354	S	General Surgery	MD	ENGLISH	
NARENDRA		NATHOO	N	Y	6828 N 72ND ST STE 4400	OMAHA	NE	681221788	0270	4025723448	0000000000	S	General Surgery	MD	ENGLISH	
MICHAEL	C	MORRIS	N	Y	EMILE @ 42ND ST	OMAHA	NE	681983280	0270	4025592556	4025596749	S	General Surgery	MD	ENGLISH	
KENNETH	S	AZAROW	N	Y	4445 S 86TH ST	LINCOLN	NE	685269225	0540	4024861500	8669558799	S	General Surgery	MD	ENGLISH	
KENNETH	S	AZAROW	N	Y	601 N 30TH ST	OMAHA	NE	681312137	0270	4029957400	0000000000	S	General Surgery	MD	ENGLISH	
GLENN	C	GARDNER	N	Y	17201 WRIGHT ST STE 204	OMAHA	NE	681302042	0270	4026141005	4026141628	S	General Surgery	MD	ENGLISH	
MICHAEL	J	MCNAMARA	N	Y	17201 WRIGHT ST STE 204	OMAHA	NE	681302042	0270	4026141005	4026141628	S	General Surgery	MD	ENGLISH	
JOHN	W	MONSON	N	Y	17201 WRIGHT ST STE 204	OMAHA	NE	681302042	0270	4026144005	4026141628	S	General Surgery	MD	ENGLISH	
SUSANNE	L	SASSE	N	Y	17201 WRIGHT ST STE 204	OMAHA	NE	681302042	0270	4026141005	4023936924	S	General Surgery	MD	ENGLISH	
MICHEL	R	WAGNER	N	Y	EMILE@42ND ST	OMAHA	NE	681980001	0270	4025594017	4025597900	S	General Surgery	MD	ENGLISH	
JOHN	W	SHOOK	N	Y	16901 LAKESIDE HILLS CT	OMAHA	NE	681302318	0270	4027178505	4027178504	S	General Surgery	MD	ENGLISH	
TOMMY	M	LEE	N	Y	601 N 30 ST	OMAHA	NE	681312137	0270	4022804139	4022803446	S	General Surgery	MD	ENGLISH	
		MICHAEL A HOVEY MD PC	N	Y	6829 N 72ND ST STE 5500	OMAHA	NE	681221729	0270	4025723663	4025723438	S	General Surgery	MD	ENGLISH	
MICHAEL		JOBST	N	Y	575 S 70TH ST STE 310	LINCOLN	NE	685102471	0540	4024414760	4024414764	S	General Surgery	MD	ENGLISH	
EDIBALDO		SILVA-LOPEZ	N	Y	EMILE @ 42ND ST	OMAHA	NE	681984030	0270	4025594017	4025596749	S	General Surgery	MD	ENGLISH	
RONALD		HOLLINS	N	Y	17617 BURKE ST	OMAHA	NE	681180000	0270	4025964000	4025964001	S	General Surgery	MD	ENGLISH	
CASSIDY		MITCHELL	N	Y	2222 S 16TH ST STE 430	LINCOLN	NE	685023796	0540	4024838530	4024838531	S	General Surgery	MD	ENGLISH	
EDIBALDO		SILVA-LOPEZ	N	Y	111 N 175TH ST	OMAHA	NE	681180000	0270	4027785220	0000000000	S	General Surgery	MD	ENGLISH	
GEORGIOS	I	HATZOUDIS	N	Y	601 N 30 ST	OMAHA	NE	681312137	0270	4022804351	0000000000	S	General Surgery	MD	ENGLISH	
ANDREW	Y	REYNOLDS	N	Y	810 N 22ND ST	BLAIR	NE	680081128	0880	4024262182	4024261439	S	General Surgery	MD	ENGLISH	
LAWRENCE	E	NELSON	N	Y	EMILE @ 42ND ST	OMAHA	NE	681983280	0270	4025594017	4025597900	S	General Surgery	DO	ENGLISH	
ARDITH	A	RYBERG	N	Y	555 FORTUNE DR	PAPILLION	NE	680463421	0760	7122566160	7122566166	S	General Surgery	MD	ENGLISH	
GARY	J	ANTHONE	N	Y	10060 REGENCY CIRCLE	OMAHA	NE	681143732	0270	4023541320	4023541323	S	General Surgery	MD	ENGLISH	
MATTHEW	J	RIVARD	N	Y	16909 LAKESIDE HILLS CT STE 211	OMAHA	NE	681304663	0270	4029330274	0000000000	S	General Surgery	MD	ENGLISH	
MICHAEL	A	HOVEY	N	Y	6901 N 72ND ST	OMAHA	NE	681221709	0270	4025722121	0000000000	S	General Surgery	MD	ENGLISH	
PATRICIA	A	LIMPERT	N	Y	7710 MERCY RD STE 320	OMAHA	NE	681242346	0270	4028296384	4028296495	S	General Surgery	MD	ENGLISH	
JONATHAN	N	LIMPERT	N	Y	11109 S 84TH ST STE 5800	PAPILLION	NE	680464122	0760	4028274900	4028274950	S	General Surgery	MD	ENGLISH	
ROBERT	P	BERTELLOTTI	N	Y	601 N 30 ST	OMAHA	NE	681312137	0270	4022804351	4022804492	S	General Surgery	MD	ENGLISH	
ALAN	M	PARKS	N	Y	11109 S 84TH ST STE 4800	PAPILLION	NE	68046	153	4028274915	4028274950	S	General Surgery	DO	ENGLISH	
JOHN	A	OSBORNE	N	Y	1307 HARLAN DR	BELLEVUE	NE	680053699	0760	4025523078	4025523075	S	General Surgery	MD	ENGLISH	
LUCAS	A	JULIEN	N	Y	8303 DODGE ST	OMAHA	NE	681144108	0270	4023544000	0000000000	S	General Surgery	MD	ENGLISH	
LUCAS	A	JULIEN	N	Y	9850 NICHOLAS ST STE 100	OMAHA	NE	681142191	0270	4023431122	4023431177	S	General Surgery	MD	ENGLISH	
JANET	J	GRANGE	N	Y	401 E GOLD COAST RD STE 329	PAPILLION	NE	680464194	0760	4029349323	4029349471	S	General Surgery	MD	ENGLISH	
JANET	J	GRANGE	N	Y	401 E GOLD COAST RD STE 329	PAPILLION	NE	680464194	0760	4029349323	4029349471	S	General Surgery	MD	ENGLISH	
EUGENE	A	WALTKE	N	Y	515 N 162ND AVE STE 300	OMAHA	NE	681182540	0270	4023936624	4023936635	S-V	Vascular Surgery	MD	ENGLISH	
CHARLES	J	FILIPI	N	Y	601 N 30TH ST STE 3740	OMAHA	NE	681312137	0270	4022804213	0000000000	S-TS	Thoracic Surgery	MD	ENGLISH	
KIM		DUNCAN	N	Y	8301 DODGE ST	OMAHA	NE	681144108	0270	4023545694	4023544364	S-TS	Thoracic Surgery	MD	ENGLISH	
THOMAS	J	LANGDON	N	Y	9850 NICHOLAS ST STE 250	OMAHA	NE	681142186	0270	4023999990	0000000000	S-TS	Thoracic Surgery	MD	ENGLISH	
TRACY	A	DORHEIM	N	Y	9850 NICHOLAS ST STE 250	OMAHA	NE	681142186	0270	4023999990	0000000000	S-TS	Thoracic Surgery	MD	ENGLISH	
TIMOTHY	A	GALBRAITH	N	Y	EMILE AT 42ND ST	OMAHA	NE	681980001	0270	4025596418	0000000000	S-TS	Thoracic Surgery	MD	ENGLISH	
TIMOTHY	A	GALBRAITH	N	Y	EMILE AT 42ND ST	OMAHA	NE	681980001	0270	4025596418	0000000000	S-TS	Thoracic Surgery	MD	ENGLISH	
JOHN	T	BATTER	N	Y	9850 NICHOLAS ST STE 250	OMAHA	NE	681142186	0270	4023999990	0000000000	S-TS	Thoracic Surgery	MD	ENGLISH	
KIM		DUNCAN	N	Y	8301 DODGE ST	OMAHA	NE	681144108	0270	4023545694	4023544364	S-TS	Thoracic Surgery	MD	ENGLISH	
KIM		DUNCAN	N	Y	8301 DODGE ST	OMAHA	NE	681144108	0270	4023545694	4023544364	S-TS	Thoracic Surgery	MD	ENGLISH	
TAMMY	K	RAMOS	N	Y	9202 W DODGE RD STE 303	OMAHA	NE	681143318	0270	4023906601	4023906694	S-TS	Thoracic Surgery	MD	ENGLISH	SPA
TAMMY	K	RAMOS	N	Y	9202 W DODGE RD STE 303	OMAHA	NE	681143318	0270	4023906601	4023906694	S-TS	Thoracic Surgery	MD	ENGLISH	SPA
THOMAS	B	WHITTLE	N	Y	4740 A ST STE 100	LINCOLN	NE	685104824	0540	4024837825	0000000000	S-TS	Thoracic Surgery	MD	ENGLISH	
THOMAS	B	WHITTLE	N	Y	4740 A ST STE 100	LINCOLN	NE	685104824	0540	4024837825	0000000000	S-TS	Thoracic Surgery	MD	ENGLISH	
JOHN	T	BATTER	N	Y	1 EDMUNDSON PL FL 3	COUNCIL BLUFFS	IA	515034658	0770	4023999990	4023999851	S-TS	Thoracic Surgery	MD	ENGLISH	
JOHN	T	BATTER	N	Y	1 EDMUNDSON PL FL 3	COUNCIL BLUFFS	IA	515034658	0770	4023999990	4023999851	S-TS	Thoracic Surgery	MD	ENGLISH	
TRACY	A	DORHEIM	N	Y	1 EDMUNDSON PL FL 3	COUNCIL BLUFFS	IA	515034658	0770	4023999990	4023999851	S-TS	Thoracic Surgery	MD	ENGLISH	
TRACY	A	DORHEIM	N	Y	1 EDMUNDSON PL FL 3	COUNCIL BLUFFS	IA	515034658	0770	4023999990	4023999851	S-TS	Thoracic Surgery	MD	ENGLISH	
THOMAS	J	LANGDON	N	Y	1 EDMUNDSON PL FL 3	COUNCIL BLUFFS	IA	515034658	0770	4023999990	4023999851	S-TS	Thoracic Surgery	MD	ENGLISH	
THOMAS	J	LANGDON	N	Y	1 EDMUNDSON PL FL 3	COUNCIL BLUFFS	IA	515034658	0770	4023999990	4023999851	S-TS	Thoracic Surgery	MD	ENGLISH	
KIM		DUNCAN	N	Y	EMILE@ 42ND ST	OMAHA	NE	681981023	0270	4025594424	4025596913	S-TS	Thoracic Surgery	MD	ENGLISH	
KIM		DUNCAN	N	Y	EMILE@ 42ND ST	OMAHA	NE	681981023	0270	4025594424	4025596913	S-TS	Thoracic Surgery	MD	ENGLISH	
STEVEN	J	FELDHAUS	N	Y	201 RIDGE ST STE 310	COUNCIL BLUFFS	IA	515034643	0770	4023936700	0000000000	S-TS	Thoracic Surgery	MD	ENGLISH	
STEVEN	J	FELDHAUS	N	Y	201 RIDGE ST STE 310	COUNCIL BLUFFS	IA	515034643	0770	4023936700	0000000000	S-TS	Thoracic Surgery	MD	ENGLISH	
STEVEN	J	FELDHAUS	N	Y	7710 MERCY RD STE 420	OMAHA	NE	681242346	0270	4023936700	4023931098	S-TS	Thoracic Surgery	MD	ENGLISH	
STEVEN	J	FELDHAUS	N	Y	7710 MERCY RD STE 420	OMAHA	NE	681242346	0270	4023936700	4023931098	S-TS	Thoracic Surgery	MD	ENGLISH	
STEVEN	J	FELDHAUS	N	Y	601 N 30TH ST STE 3700	OMAHA	NE	681312137	0270	4023936700	4023931098	S-TS	Thoracic Surgery	MD	ENGLISH	
STEVEN	J	FELDHAUS	N	Y	601 N 30TH ST STE 3700	OMAHA	NE	681312137	0270	4023936700	4023931098	S-TS	Thoracic Surgery	MD	ENGLISH	

RICHARD	J	FELDHAUS	N	Y	601 N 30TH ST STE 3700	OMAHA	NE	681312137	0270	4023936700	4023931098	S-TS	Thoracic Surgery	MD	ENGLISH		
RICHARD	J	FELDHAUS	N	Y	601 N 30TH ST STE 3700	OMAHA	NE	681312137	0270	4023936700	4023931098	S-TS	Thoracic Surgery	MD	ENGLISH		
RICHARD	J	FELDHAUS	N	Y	7710 MERCY RD STE 420	OMAHA	NE	681242346	0270	4023936700	4023931098	S-TS	Thoracic Surgery	MD	ENGLISH		
RICHARD	J	FELDHAUS	N	Y	7710 MERCY RD STE 420	OMAHA	NE	681242346	0270	4023936700	4023931098	S-TS	Thoracic Surgery	MD	ENGLISH		
RICHARD	J	FELDHAUS	N	Y	201 RIDGE ST STE 310	COUNCIL BLUFFS	IA	515034643	0770	4023936700	0000000000	S-TS	Thoracic Surgery	MD	ENGLISH		
RICHARD	J	FELDHAUS	N	Y	201 RIDGE ST STE 310	COUNCIL BLUFFS	IA	515034643	0770	4023936700	0000000000	S-TS	Thoracic Surgery	MD	ENGLISH		
JAMES	M	HAMMEL	N	Y	8200 DODGE ST	OMAHA	NE	681144113	0270	4029554360	4029554364	S-TS	Thoracic Surgery	MD	ENGLISH		
JAMES	M	HAMMEL	N	Y	8200 DODGE ST	OMAHA	NE	681144113	0270	4029554360	4029554364	S-TS	Thoracic Surgery	MD	ENGLISH		
ALI		KHOYNEZHAD	N	Y	EMILE @ 42ND ST	OMAHA	NE	681980001	0270	4025594424	4025596913	S-TS	Thoracic Surgery	MD	ENGLISH	GER	PER	SPA
ALI		KHOYNEZHAD	N	Y	EMILE @ 42ND ST	OMAHA	NE	681980001	0270	4025594424	4025596913	S-TS	Thoracic Surgery	MD	ENGLISH	GER	PER	SPA
JAMES	M	HAMMEL	N	Y	EMILE @ 42ND ST	OMAHA	NE	681980001	0270	4025594424	4025596913	S-TS	Thoracic Surgery	MD	ENGLISH		
JAMES	M	HAMMEL	N	Y	EMILE @ 42ND ST	OMAHA	NE	681980001	0270	4025594424	4025596913	S-TS	Thoracic Surgery	MD	ENGLISH		
RAO		GUTTA	N	Y	9850 NICHOLAS ST STE 250	OMAHA	NE	681142186	0270	4023999990	4023999851	S-TS	Thoracic Surgery	MD	ENGLISH		
THOMAS	B	WHITTLE	N	Y	17220 WRIGHT ST STE 100	OMAHA	NE	681302152	0270	4026140026	4026141877	S-TS	Thoracic Surgery	MD	ENGLISH		
JAMES	M	HAMMEL	N	Y	8200 DODGE ST	OMAHA	NE	681144113	0270	4029555400	0000000000	S-TS	Thoracic Surgery	MD	ENGLISH		
DAVID	A	HUGHES	N	Y	1600 S 48TH ST	LINCOLN	NE	685061283	0540	4024818430	4024818429	CD	Cardiovascular Disease	MD	ENGLISH		
EDWARD	P	RAINES	N	Y	1600 S 48TH ST	LINCOLN	NE	685061283	0540	4024818430	4024818429	S-TS	Thoracic Surgery	MD	ENGLISH		
RAO		GUTTA	N	Y	800 MERCY DR	COUNCIL BLUFFS	IA	515033128	0770	4023999990	0000000000	S-TS	Thoracic Surgery	MD	ENGLISH		
WILLIAM	F	NORTHRUP III	N	Y	1600 S 48TH ST	LINCOLN	NE	685061275	0540	4024818430	4024818429	S-TS	Thoracic Surgery	MD	ENGLISH	SPA	FRE
TRACY	A	DORHEIM	N	Y	EMILE @ 42ND ST	OMAHA	NE	681980001	0270	4025595600	4025598940	S-TS	Thoracic Surgery	MD	ENGLISH		
MOHAMMED	A	QUADER	N	Y	11111 S 84TH ST STE 2119	PAPILLION	NE	680464122	0760	4025920077	4025929020	S-TS	Thoracic Surgery	MD	ENGLISH		
MOHAMMED	A	QUADER	N	Y	7710 MERCY RD STE 500	OMAHA	NE	681242346	0270	4027177160	4027177199	S-TS	Thoracic Surgery	MD	ENGLISH		
KARIN		TRUJILLO	N	Y	EMILE @ 42ND ST	OMAHA	NE	681980001	0270	4025594424	4025596913	S-TS	Thoracic Surgery	MD	ENGLISH		
JOHN	Y	UM	N	Y	EMILE @ 42ND ST	OMAHA	NE	681980001	0270	4025594424	4025596913	S-TS	Thoracic Surgery	MD	ENGLISH		
ALI		KHOYNEZHAD	N	Y	601 N 30 ST	OMAHA	NE	681312137	0270	4024494540	4024494525	S-TS	Thoracic Surgery	MD	ENGLISH		
JASON		MACTAGGART	N	Y	EMILE @42ND ST	OMAHA	NE	681980001	0270	4025594017	4025596749	S-TS	Thoracic Surgery	MD	ENGLISH		
MOHAMMED	A	QUADER	N	Y	7500 MERCY RD	OMAHA	NE	681242319	0270	4023985880	4023986716	S-TS	Thoracic Surgery	MD	ENGLISH		
MOHAMMED	A	QUADER	N	Y	16909 LAKESIDE HILLS CT STE 101	OMAHA	NE	681304661	0270	4025025500	4025025501	S-TS	Thoracic Surgery	MD	ENGLISH		
MOHAMMED	A	QUADER	N	Y	6829 N 72ND ST STE 4400	OMAHA	NE	681221724	0270	4023985880	4023986716	S-TS	Thoracic Surgery	MD	ENGLISH		
JAMES	H	WUDEL	N	Y	7440 S 91ST ST	LINCOLN	NE	685269797	109	4024896555		S-CTS	Cardiothoracic Surgery	MD	ENGLISH		
DWAINE	J	PEETZ JR	N	Y	7710 MERCY RD STE 500	OMAHA	NE	681242346	0270	4027177190	4027177199	S-TS	Thoracic Surgery	MD	ENGLISH		
DWAINE	J	PEETZ JR	N	Y	7500 MERCY RD	OMAHA	NE	681242386	0270	4023985880	4023986716	S-TS	Thoracic Surgery	MD	ENGLISH		
DWAINE	J	PEETZ JR	N	Y	11111 S 84TH ST STE 2119	PAPILLION	NE	680464122	0760	4025920077	4025929020	S-TS	Thoracic Surgery	MD	ENGLISH		
DWAINE	J	PEETZ JR	N	Y	16909 LAKESIDE HILLS CT STE 101	OMAHA	NE	681304661	0270	4025025500	4025025501	S-TS	Thoracic Surgery	MD	ENGLISH		
DWAINE	J	PEETZ JR	Y	Y	16909 LAKESIDE HILLS CT STE 101	OMAHA	NE	681304661	0270	4025025500	4025025501	S-TS	Thoracic Surgery	MD	ENGLISH		
DWAINE	J	PEETZ JR	N	Y	6829 N 72ND ST STE 4400	OMAHA	NE	681221724	0270	4025723725	4025723886	S-TS	Thoracic Surgery	MD	ENGLISH		
GILES	S	HEDDERICH	N	Y	555 S 70TH ST	LINCOLN	NE	685102462	0540	4022197717	4022195310	S-TS	Thoracic Surgery	MD	ENGLISH		
GERNON	A	LONGO	N	Y	7710 MERCY RD STE 608	OMAHA	NE	681242346	0270	4023998166	0000000000	U	Urology	MD	ENGLISH		
HARVEY	A	KONIGSBERG	N	Y	111 S 90TH ST	OMAHA	NE	681143907	0270	4023979800	4023977591	U	Urology	MD	ENGLISH		
PETER	M	GORDON	N	Y	111 S 90TH ST	OMAHA	NE	681143907	0270	4023979800	4023977591	U	Urology	MD	ENGLISH		
R		KROEGER	N	Y	111 S 90TH ST	OMAHA	NE	681143907	0270	4023979800	4023977591	U	Urology	MD	ENGLISH		
HERMAN	M	GREENWALD	N	Y	4239 FARNAM ST STE 710	OMAHA	NE	681312803	0270	4025522525	4025526354	U	Urology	MD	ENGLISH		
GALEN	M	MEYER	N	Y	7710 MERCY RD STE 406	OMAHA	NE	681242346	0270	4023977989	4023978703	U	Urology	MD	ENGLISH		
LARRY	E	SIREF	N	Y	4239 FARNAM ST STE 710	OMAHA	NE	681312803	0270	4025522525	4025526354	U	Urology	MD	ENGLISH		
JOHN		HORGAN	N	Y	3434 W BROADWAY STE 102	COUNCIL BLUFFS	IA	515013291	0770	7123250014	0000000000	U	Urology	MD	ENGLISH		
PETER	E	HOWE	N	Y	5500 PINE LAKE RD	LINCOLN	NE	685163389	0540	4024898888	4024211945	U	Urology	MD	ENGLISH		
ANSAR	U	KHAN	N	Y	2735 N CLARKSON ST	FREMONT	NE	680257717	0260	4027275000	4027275055	U	Urology	MD	ENGLISH		
SUSHIL		LACY	N	Y	5500 PINE LAKE RD	LINCOLN	NE	685163389	0540	4024898888	4024211945	U	Urology	MD	ENGLISH	HIN	
ANDREW	J	LEPINSKI	N	Y	5500 PINE LAKE RD	LINCOLN	NE	685163389	0540	4024898888	4024211945	U	Urology	MD	ENGLISH		
JOHN	M	DONOVAN	N	Y	EMILE @ 42ND ST	OMAHA	NE	681980001	0270	4025594017	4029554184	U	Urology	MD	ENGLISH		
JOHN	M	DONOVAN	N	Y	EMILE @ 42ND ST	OMAHA	NE	681980001	0270	4025594017	4029554184	U	Urology	MD	ENGLISH		
JON	J	MORTON	N	Y	111 S 90TH ST	OMAHA	NE	681143907	0270	4023979800	4023977591	U	Urology	MD	ENGLISH		
STEVEN	C	KOUKOL	N	Y	111 S 90TH ST	OMAHA	NE	681143907	0270	4023979800	4023977591	U	Urology	MD	ENGLISH		
DON	L	HENSLEE	N	Y	5500 PINE LAKE RD	LINCOLN	NE	685163389	0540	4024898888	4024211945	U	Urology	MD	ENGLISH		
RICHARD	A	CRUSINBERRY	N	Y	5500 PINE LAKE RD	LINCOLN	NE	685163389	0540	4024898888	4024211945	U	Urology	MD	ENGLISH		
HERMAN	M	GREENWALD	N	Y	16909 LAKESIDE HILLS CT # 200	OMAHA	NE	681304661	0270	4025715323	4025712495	U	Urology	MD	ENGLISH		
LARRY	E	SIREF	N	Y	16909 LAKESIDE HILLS CT # 200	OMAHA	NE	681304661	0270	4025715323	4025712495	U	Urology	MD	ENGLISH		
LARRY	E	SIREF	N	Y	1128 GRAND AVE	HUMBOLDT	NE	683766019	0730	4028622231	0000000000	U	Urology	MD	ENGLISH		
LARRY	E	SIREF	N	Y	2307 BARADA ST	FALLS CITY	NE	683551546	0730	4022452420	0000000000	U	Urology	MD	ENGLISH		
PETER	M	GORDON	N	Y	401 E GOLD COAST RD STE 331	PAPILLION	NE	680464194	0760	4025925567	4025924161	U	Urology	MD	ENGLISH		
STEVEN	C	KOUKOL	N	Y	10060 REGENCY CIR	OMAHA	NE	681143732	0270	4023541500	0000000000	U	Urology	MD	ENGLISH		
STEVEN	C	KOUKOL	N	Y	10060 REGENCY CIR	OMAHA	NE	681143732	0270	4023541500	0000000000	U	Urology	MD	ENGLISH		
H		DEETHS	N	Y	10060 REGENCY CIR	OMAHA	NE	681143732	0270	4023541404	0000000000	U	Urology	MD	ENGLISH		
H		DEETHS	N	Y	10060 REGENCY CIR	OMAHA	NE	681143732	0270	4023541404	0000000000	U	Urology	MD	ENGLISH		
HARVEY	A	KONIGSBERG	N	Y	10060 REGENCY CIR	OMAHA	NE	681143732	0270	4026541487	0000000000	U	Urology	MD	ENGLISH		
HARVEY	A	KONIGSBERG	N	Y	10060 REGENCY CIR	OMAHA	NE	681143732	0270	4026541487	0000000000	U	Urology	MD	ENGLISH		
HERMAN	M	GREENWALD	N	Y	311 S CLARK ST	CARROLL	IA	514013036	0130	7127923581	0000000000	U	Urology	MD	ENGLISH		
HERMAN	M	GREENWALD	N	Y	2020 1ST AVE S	DENISON	IA	514422210	0230	7122631608	0000000000	U	Urology	MD	ENGLISH		
JON	J	MORTON	N	Y	10060 REGENCY CIR	OMAHA	NE	681143732	0270	4023541487	0000000000	U	Urology	MD	ENGLISH		

JON	J	MORTON	N	Y	10060 REGENCY CIR		OMAHA	NE	681143732	0270	4023541487	0000000000	U	Urology	MD	ENGLISH	
GERNON	A	LONGO	N	Y	111 S 90TH ST		OMAHA	NE	681143907	0270	4023979800	4023977591	U	Urology	MD	ENGLISH	
DAVID	B	WILTFONG	N	Y	5500 PINE LAKE RD		LINCOLN	NE	685163389	0540	4024898888	4024211945	U	Urology	MD	ENGLISH	GER
RICHARD	A	CRUSINBERRY	N	Y	5500 PINE LAKE RD		LINCOLN	NE	685163389	0540	4024898888	4024211945	U	Urology	MD	ENGLISH	
RICHARD	A	CRUSINBERRY	N	Y	5500 PINE LAKE RD		LINCOLN	NE	685163389	0540	4024898888	4024211945	U	Urology	MD	ENGLISH	
RICHARD	A	CRUSINBERRY	N	Y	5500 PINE LAKE RD		LINCOLN	NE	685163389	0540	4024898888	4024211945	U	Urology	MD	ENGLISH	
RICHARD	A	CRUSINBERRY	N	Y	5500 PINE LAKE RD		LINCOLN	NE	685163389	0540	4024898888	4024211945	U	Urology	MD	ENGLISH	
DON	L	HENSLEE	N	Y	5500 PINE LAKE RD		LINCOLN	NE	685163389	0540	4024898888	4024211945	U	Urology	MD	ENGLISH	
DON	L	HENSLEE	N	Y	5500 PINE LAKE RD		LINCOLN	NE	685163389	0540	4024898888	4024211945	U	Urology	MD	ENGLISH	
PETER	E	HOWE	N	Y	5500 PINE LAKE RD		LINCOLN	NE	685163389	0540	4024898888	4024211945	U	Urology	MD	ENGLISH	
PETER	E	HOWE	N	Y	5500 PINE LAKE RD		LINCOLN	NE	685163389	0540	4024898888	4024211945	U	Urology	MD	ENGLISH	
PETER	E	HOWE	N	Y	5500 PINE LAKE RD		LINCOLN	NE	685163389	0540	4024898888	4024211945	U	Urology	MD	ENGLISH	
ANDREW	J	LEPINSKI	N	Y	1110 N 10TH ST		BEATRICE	NE	683102039	0330	4022237303	0000000000	U	Urology	MD	ENGLISH	
ANDREW	J	LEPINSKI	N	Y	1314 3RD AVE		NEBRASKA CITY	NE	684101930	0650	4028733321	0000000000	U	Urology	MD	ENGLISH	
ANDREW	J	LEPINSKI	N	Y	1579 MIDLAND ST		SYRACUSE	NE	684469732	0650	4022692011	0000000000	U	Urology	MD	ENGLISH	
BRUCE	E	LUNDAK	N	Y	7710 MERCY RD STE 406		OMAHA	NE	681242346	0270	4023977989	4023978703	U	Urology	MD	ENGLISH	
		MIDWEST INCON THERAPY INC	N	Y	6751 N 72ND ST STE 207		OMAHA	NE	681221746	0270	4025727304	4025712495	U	Urology	MD	ENGLISH	
GALEN	M	MEYER	N	Y	2206 LONGO DR STE 105		BELLEVUE	NE	680052977	0760	4022937980	0000000000	U	Urology	MD	ENGLISH	
STEPHEN	S	LIM	N	Y	111 S 90TH ST		OMAHA	NE	681143907	0270	4023979800	4023977591	U	Urology	MD	ENGLISH	
CHRISTOPHE R	E	LARSON	N	Y	5500 PINE LAKE RD		LINCOLN	NE	685163389	0540	4024898888	4024211945	U	Urology	MD	ENGLISH	
LARRY	E	SIREF	N	Y	EMILE AT 42ND ST		OMAHA	NE	681981045	0270	4025594017	4025596529	U	Urology	MD	ENGLISH	
LARRY	E	SIREF	N	Y	EMILE AT 42ND ST		OMAHA	NE	681981045	0270	4025594017	4025596529	U	Urology	MD	ENGLISH	
HERMAN	M	GREENWALD	N	Y	2727 S 144TH ST		OMAHA	NE	681445225	0270	4027785570	0000000000	U	Urology	MD	ENGLISH	
LARRY	E	SIREF	N	Y	2727 S 144TH ST		OMAHA	NE	681445225	0270	4025715323	4025712495	U	Urology	MD	ENGLISH	
BRETT	R	JEPSON	N	Y	111 S 90TH ST		OMAHA	NE	681143907	0270	4023979800	4023977591	U	Urology	MD	ENGLISH	
BRETT	R	JEPSON	N	Y	402 E GOLD COAST RD STE 331		PAPILLION	NE	680464725	0760	4025925567	0000000000	U	Urology	MD	ENGLISH	
BRETT	R	JEPSON	N	Y	3005 19TH ST		COLUMBUS	NE	686014248	0700	4025628114	0000000000	U	Urology	MD	ENGLISH	
EUCLID	J	DESOUZA	N	Y	7710 MERCY RD	STE 406	OMAHA	NE	68124	055	4023977989	4023978703	U	Urology	MD	ENGLISH	
STEWART	E	SLOAN	N	Y	6751 N 72ND ST STE 210		OMAHA	NE	681221748	0270	4025723737	4025723415	U	Urology	MD	ENGLISH	
GEORGE	P	HEMSTREET III	N	Y	EMILE @ 42ND ST		OMAHA	NE	681980001	0270	4025594017	4025595554	U	Urology	MD	ENGLISH	
GEORGE	P	HEMSTREET III	N	Y	EMILE @ 42ND ST		OMAHA	NE	681980001	0270	4025594017	4025595554	U	Urology	MD	ENGLISH	
GEORGE	P	HEMSTREET III	N	Y	2727 S 144TH ST STE 255		OMAHA	NE	681445241	0270	4025594292	0000000000	U	Urology	MD	ENGLISH	
GEORGE	P	HEMSTREET III	N	Y	2727 S 144TH ST STE 255		OMAHA	NE	681445241	0270	4025594292	0000000000	U	Urology	MD	ENGLISH	
BRUCE	E	LUNDAK	N	Y	3434 W BROADWAY	STE 102	COUNCIL BLUFFS	IA	51501	155	7123289196	4023978703	U	Urology	MD	ENGLISH	
ANDREW	F	TRAINER	N	Y	7710 MERCY RD	STE 406	OMAHA	NE	681242346	0270	9999999999	4023978703	U	Urology	MD	ENGLISH	
ANDREW	F	TRAINER	N	Y	2206 LONGO DR STE 105		BELLEVUE	NE	680052977	0760	4022937980	0000000000	U	Urology	MD	ENGLISH	
EUCLID	R	DESOUZA	N	Y	17055 FRANCES ST STE 102		OMAHA	NE	681304655	0270	4023977989	0000000000	U	Urology	MD	ENGLISH	
JOHN		HORGAN	N	Y	2206 LONGO DR STE 105		BELLEVUE	NE	680052977	0760	4022937980	0000000000	U	Urology	MD	ENGLISH	
JOHN		HORGAN	N	Y	17055 FRANCES ST STE 102		OMAHA	NE	681304655	0270	4023977989	0000000000	U	Urology	MD	ENGLISH	
JOHN		HORGAN	N	Y	17055 FRANCES ST STE 102		OMAHA	NE	681304655	0270	4023977989	0000000000	U	Urology	MD	ENGLISH	
BRUCE		LUNDAK	N	Y	2206 LONGO DR STE 105		BELLEVUE	NE	680052977	0760	4022937980	0000000000	U	Urology	MD	ENGLISH	
ANDREW	F	TRAINER	N	Y	17055 FRANCIS ST	STE 102	OMAHA	NE	681302396	0270	4023977989	4023978703	U	Urology	MD	ENGLISH	
PATRICK	B	LEU	N	Y	111 S 90TH ST		OMAHA	NE	681143907	0270	4023979800	0000000000	U	Urology	MD	ENGLISH	
PATRICK	B	LEU	N	Y	111 S 90TH ST		OMAHA	NE	681143907	0270	4023979800	0000000000	U	Urology	MD	ENGLISH	
PAULOS		YOHANNES	N	Y	2735 N CLARKSON ST		FREMONT	NE	680257717	0260	4027275000	4027275055	U	Urology	MD	ENGLISH	
JOHN	M	DONOVAN	N	Y	8200 DODGE ST		OMAHA	NE	681144113	0270	4029554070	4029554184	U	Urology	MD	ENGLISH	
JOHN	M	DONOVAN	N	Y	8200 DODGE ST		OMAHA	NE	681144113	0270	4029554070	4029554184	U	Urology	MD	ENGLISH	
MELISSA	K	FULTON	N	Y	5500 PINE LAKE RD		LINCOLN	NE	685163389	0540	4024898888	4024211945	U	Urology	RN	ENGLISH	
MELISSA	K	FULTON	N	Y	5500 PINE LAKE RD		LINCOLN	NE	685163389	0540	4024898888	4024211945	U	Urology	RN	ENGLISH	
BRUCE		LUNDAK	N	Y	17055 FRANCES ST STE 102		OMAHA	NE	681304655	0270	4023977989	0000000000	U	Urology	MD	ENGLISH	
BRUCE		LUNDAK	N	Y	17055 FRANCES ST STE 102		OMAHA	NE	681304655	0270	4023977989	0000000000	U	Urology	MD	ENGLISH	
EMILY		KEAN-PUCCIONI	N	Y	17055 FRANCES ST STE 102		OMAHA	NE	681304655	0270	4023977989	4023978703	U	Urology	MD	ENGLISH	
EMILY		KEAN-PUCCIONI	N	Y	17055 FRANCES ST STE 102		OMAHA	NE	681304655	0270	4023977989	4023978703	U	Urology	MD	ENGLISH	
PAULOS		YOHANNES	N	Y	10371 ELLISON CIR		OMAHA	NE	681341023	0270	4023910705	4027275055	U	Urology	MD	ENGLISH	
JOHN	M	DONOVAN	N	Y	8200 DODGE ST		OMAHA	NE	681144113	0270	4029554070	4029554184	U	Urology	MD	ENGLISH	
JOHN	M	DONOVAN	N	Y	8200 DODGE ST		OMAHA	NE	681144113	0270	4029554070	4029554184	U	Urology	MD	ENGLISH	
JOHN	M	DONOVAN	N	Y	111 S 90TH ST		OMAHA	NE	681143907	0270	4023979800	0000000000	U	Urology	MD	ENGLISH	
JOHN	M	DONOVAN	N	Y	111 S 90TH ST		OMAHA	NE	681143907	0270	4023979800	0000000000	U	Urology	MD	ENGLISH	
JOHN	M	DONOVAN	N	Y	8200 DODGE ST		OMAHA	NE	681144113	0270	4029554002	4029554184	U	Urology	MD	ENGLISH	
JOHN	M	DONOVAN	N	Y	8200 DODGE ST		OMAHA	NE	681144113	0270	4029554002	4029554184	U	Urology	MD	ENGLISH	
JOHN	M	DONOVAN	N	Y	16909 LAKESIDE HILLS CT STE 407		OMAHA	NE	681304661	0270	4023304474	4023301937	U	Urology	MD	ENGLISH	
JOHN	M	DONOVAN	N	Y	16909 LAKESIDE HILLS CT STE 407		OMAHA	NE	681304661	0270	4023304474	4023301937	U	Urology	MD	ENGLISH	
JOHN		HORGAN	N	Y	631 N 8TH ST		MISSOURI VALLEY	IA	515551102	0420	7126422784	0000000000	U	Urology	MD	ENGLISH	
HERMAN	M	GREENWALD	N	Y	6828 N 72ND ST STE 7200		OMAHA	NE	681221740	0270	4025723780	4025723758	U	Urology	MD	ENGLISH	
HERMAN	M	GREENWALD	N	Y	6828 N 72ND ST STE 7200		OMAHA	NE	681221740	0270	4025723780	4025723758	U	Urology	MD	ENGLISH	
GALEN	M	MEYER	N	Y	17055 FRANCES ST STE 102		OMAHA	NE	681304655	0270	4023977989	4023978703	U	Urology	MD	ENGLISH	
GALEN	M	MEYER	N	Y	17055 FRANCES ST STE 102		OMAHA	NE	681304655	0270	4023977989	4023978703	U	Urology	MD	ENGLISH	
GALEN	M	MEYER	N	Y	3434 W BROADWAY STE 102		COUNCIL BLUFFS	IA	515013291	0770	7123250014	7123289169	U	Urology	MD	ENGLISH	
GALEN	M	MEYER	N	Y	3434 W BROADWAY STE 102		COUNCIL BLUFFS	IA	515013291	0770	7123250014	7123289169	U	Urology	MD	ENGLISH	

LARRY	E	SIREF	N	Y	6828 N 72ND ST STE 7200	OMAHA	NE	681221740	0270	4025723780	4025723758	U	Urology	MD	ENGLISH	
LARRY	E	SIREF	N	Y	6828 N 72ND ST STE 7200	OMAHA	NE	681221740	0270	4025723780	4025723758	U	Urology	MD	ENGLISH	
STEPHANIE		BOLTE	N	Y	7710 MERCY RD STE 406	OMAHA	NE	681242346	0270	4023977989	0000000000	U	Urology	MD	ENGLISH	
STEPHANIE		BOLTE	N	Y	7710 MERCY RD STE 406	OMAHA	NE	681242346	0270	4023977989	0000000000	U	Urology	MD	ENGLISH	
STEPHANIE		BOLTE	N	Y	3434 W BROADWAY STE 102	COUNCIL BLUFFS	IA	515013291	0770	4029377989	0000000000	U	Urology	MD	ENGLISH	
STEPHANIE		BOLTE	N	Y	3434 W BROADWAY STE 102	COUNCIL BLUFFS	IA	515013291	0770	4029377989	0000000000	U	Urology	MD	ENGLISH	
STEPHANIE		BOLTE	N	Y	17055 FRANCES ST STE 102	OMAHA	NE	681304655	0270	4023977989	0000000000	U	Urology	MD	ENGLISH	
STEPHANIE		BOLTE	N	Y	17055 FRANCES ST STE 102	OMAHA	NE	681304655	0270	4023977989	0000000000	U	Urology	MD	ENGLISH	
ANDREW	F	TRAINER	N	Y	3434 W BROADWAY STE 102	COUNCIL BLUFFS	IA	515013291	0770	4023977989	0000000000	U	Urology	MD	ENGLISH	
MICHAEL	P	FELONEY	N	Y	EMILE @ 42ND ST	OMAHA	NE	681982045	0270	5025599800	0000000000	U	Urology	MD	ENGLISH	
STEPHANIE		BOLTE	N	Y	2206 LONGO DR STE 105	BELLEVUE	NE	680052977	0760	4022293798	0000000000	U	Urology	MD	ENGLISH	
EUCLID	R	DESOUZA	N	Y	3434 W BROADWAY STE 102	COUNCIL BLUFFS	IA	515013291	0770	7123250014	0000000000	U	Urology	MD	ENGLISH	
EMILY		KEAN-PUCCIONI	N	Y	7710 MERCY RD STE 406	OMAHA	NE	681242346	0270	4023977989	7127554397	U	Urology	MD	ENGLISH	
STEWART	E	SLOAN	N	Y	801 HARMONY ST STE 408	COUNCIL BLUFFS	IA	515033106	0770	7122566477	0000000000	U	Urology	MD	ENGLISH	
JON	J	MORTON	N	Y	16909 LAKESIDE HILLS CT STE 407	OMAHA	NE	681304661	0270	4023304474	4023301937	U	Urology	MD	ENGLISH	
MICHAEL	P	FELONEY	N	Y	4242 FARNAM ST STE 650	OMAHA	NE	681312813	0270	4025598600	4025595010	U	Urology	MD	ENGLISH	
CHAD		LAGRANGE	N	Y	EMILE @ 42ND ST	OMAHA	NE	681984030	0270	4025594292	4025595629	S-U	Urological Surgery	MD	ENGLISH	
TIMOTHY	A	RICHARDSON	N	Y	111 S 90TH ST	OMAHA	NE	681143907	0270	4023979800	4023977591	U	Urology	MD	ENGLISH	
TIMOTHY	A	RICHARDSON	N	Y	401 E GOLD COAST RD STE 331	PAPILLION	NE	680464194	0760	4025925567	4025975016	U	Urology	MD	ENGLISH	
TIMOTHY	A	RICHARDSON	N	Y	16909 LAKESIDE HILLS CT STE 407	OMAHA	NE	681304661	0270	4023304474	4023301997	U	Urology	MD	ENGLISH	
HAROLD		RAINWATER	N	Y	601 N 30 ST	OMAHA	NE	681312137	0270	4022804505	4022804309	U	Urology	MD	ENGLISH	
LARRY	E	SIREF	N	Y	810 N 22ND ST	BLAIR	NE	680081128	0880	4024262182	0000000000	U	Urology	MD	ENGLISH	
GALEN	M	MEYER	N	Y	810 N 22ND ST	BLAIR	NE	680081128	0880	4024262182	0000000000	U	Urology	MD	ENGLISH	
HAROLD		RAINWATER	N	Y	3802 RAYNOR PKWY	BELLEVUE	NE	681232528	0760	4022803550	4022803559	U	Urology	MD	ENGLISH	
HAROLD		RAINWATER	N	Y	5002 UNDERWOOD AVE	OMAHA	NE	681322236	0270	4022801185	4022801180	U	Urology	MD	ENGLISH	
BRETT	C	HILL	N	Y	111 S 90TH ST	OMAHA	NE	681143907	055	4023979800	4023977591	U	Urology	MD	ENGLISH	
BRETT	C	HILL	N	Y	402 E GOLD COAST RD STE 331	PAPILLION	NE	680464725	153	4025925567		U	Urology	MD	ENGLISH	
BRETT	C	HILL	N	Y	16909 LAKESIDE HILLS CT STE 407	OMAHA	NE	681304661	055	4023304474	4023301997	U	Urology	MD	ENGLISH	
JOY	A	CROSSMAN	N	Y	EMILE AT 42ND ST	OMAHA	NE	681980001	0270	4025594081	0000000000	AN	Anesthesiology	MD	ENGLISH	
JOY	A	CROSSMAN	N	Y	EMILE AT 42ND ST	OMAHA	NE	681980001	0270	4025594081	0000000000	AN	Anesthesiology	MD	ENGLISH	
DON	B	RHODEN	N	Y	EMILE AT 42ND ST	OMAHA	NE	681980001	0270	4025597405	0000000000	AN	Anesthesiology	MD	ENGLISH	
DON	B	RHODEN	N	Y	EMILE AT 42ND ST	OMAHA	NE	681980001	0270	4025597405	0000000000	AN	Anesthesiology	MD	ENGLISH	
JOHN	B	SIKES	N	Y	EMILE AT 42ND ST	OMAHA	NE	681980001	0270	4025597405	0000000000	AN	Anesthesiology	MD	ENGLISH	
JOHN	B	SIKES	N	Y	EMILE AT 42ND ST	OMAHA	NE	681980001	0270	4025597405	0000000000	AN	Anesthesiology	MD	ENGLISH	
JOHN	A	ZUKAITIS	N	Y	EMILE AT 42ND ST	OMAHA	NE	681980001	0270	4025597405	0000000000	AN	Anesthesiology	MD	ENGLISH	
JOHN	A	ZUKAITIS	N	Y	EMILE AT 42ND ST	OMAHA	NE	681980001	0270	4025597405	0000000000	AN	Anesthesiology	MD	ENGLISH	
MICHAEL	C	CHAPUT	N	Y	500 W BROADWAY STE 310	COUNCIL BLUFFS	IA	515030819	0770	7123225565	0000000000	AN	Anesthesiology	MD	ENGLISH	
DAVID	A	BAXTER III	N	Y	575 S 70TH ST STE 305	LINCOLN	NE	685102471	0540	4024345600	0000000000	AN	Anesthesiology	MD	ENGLISH	
TERRY	R	CLEMENTSON	N	Y	575 S 70TH ST STE 305	LINCOLN	NE	685102471	0540	4024345600	4024345601	AN	Anesthesiology	MD	ENGLISH	
RONALD	C	HILL	N	Y	575 S 70TH ST STE 305	LINCOLN	NE	685102471	0540	4024345600	4024345601	AN	Anesthesiology	MD	ENGLISH	
JOSEPH	L	HRANAC	N	Y	575 S 70TH ST STE 305	LINCOLN	NE	685102471	0540	4024345600	4024345601	AN	Anesthesiology	MD	ENGLISH	
JOSEPH	L	HRANAC	N	Y	575 S 70TH ST STE 305	LINCOLN	NE	685102471	0540	4024345600	4024345601	AN	Anesthesiology	MD	ENGLISH	
JOHN	R	VARVEL	N	Y	575 S 70TH ST STE 305	LINCOLN	NE	685102471	0540	4024345600	4024345601	AN	Anesthesiology	MD	ENGLISH	
MICHAEL	T	PETERSEN	N	Y	25 MAIN PL STE 425	COUNCIL BLUFFS	IA	515030700	0770	7123225565	7123225566	AN	Anesthesiology	MD	ENGLISH	
MICHAEL	T	PETERSEN	N	Y	25 MAIN PL STE 425	COUNCIL BLUFFS	IA	515030700	0770	7123225565	7123225566	AN	Anesthesiology	MD	ENGLISH	
ELIZABETH		COCHRAN	N	Y	111 S 90TH ST	OMAHA	NE	681143907	0270	4023979800	4023977591	AN	Anesthesiology	MD	ENGLISH	
RICHARD	G	BELATTI JR	N	Y	7837 CHICAGO PLZ	OMAHA	NE	681143653	0270	4023906226	4023906220	AN	Anesthesiology		ENGLISH	
RICHARD	G	BELATTI JR	N	Y	7837 CHICAGO PLZ	OMAHA	NE	681143653	0270	4023906226	4023906220	AN	Anesthesiology		ENGLISH	
DONALD	D	KERR	N	Y	7500 MERCY RD	OMAHA	NE	681242319	0270	4023986159	0000000000	AN	Anesthesiology	MD	ENGLISH	
MARK	L	D'AGOSTINO	N	Y	8303 DODGE ST	OMAHA	NE	681144108	0270	4023914855	4023916818	AN	Anesthesiology	MD	ENGLISH	
MARK	V	WILSON	N	Y	8303 DODGE ST	OMAHA	NE	681144108	0270	4023544061	4023916818	AN	Anesthesiology	MD	ENGLISH	
DIANA	L	DOYLE	N	Y	8200 DODGE ST	OMAHA	NE	681144113	0270	4023905400	4029554300	AN	Anesthesiology	MD	ENGLISH	
JOHN	C	PETERSON	N	Y	7822 DAVENPORT ST	OMAHA	NE	681143629	0270	4023914855	4023916818	AN	Anesthesiology	MD	ENGLISH	
DOUGLAS	E	RENNELS	N	Y	7822 DAVENPORT ST	OMAHA	NE	681143629	0270	4023914855	4023916818	AN	Anesthesiology	MD	ENGLISH	
WESLEY	K	HUBKA	N	Y	7822 DAVENPORT ST	OMAHA	NE	681143629	0270	4023914855	4023916818	AN	Anesthesiology	MD	ENGLISH	
THEODORE	A	FREEBURG	N	Y	8303 DODGE ST	OMAHA	NE	681144108	0270	4023914855	4023916818	AN	Anesthesiology	MD	ENGLISH	
JOHN	P	O GARA	N	Y	7813 WAKELEY PLZ	OMAHA	NE	681143651	0270	4023914855	0000000000	AN	Anesthesiology	MD	ENGLISH	
PETER	C	CHILIAN	N	Y	EMILE AT 42ND ST	OMAHA	NE	681980001	0270	4025594081	4025597372	AN	Anesthesiology	MD	ENGLISH	GER
PETER	C	CHILIAN	N	Y	EMILE AT 42ND ST	OMAHA	NE	681980001	0270	4025594081	4025597372	AN	Anesthesiology	MD	ENGLISH	GER
PAUL	L	JACOBSEN	N	Y	8303 DODGE ST	OMAHA	NE	681144108	0270	4023914855	4023916818	AN	Anesthesiology	MD	ENGLISH	
THOMAS	R	OHRT	N	Y	8303 DODGE ST	OMAHA	NE	681144108	0270	4023914855	4023916818	AN	Anesthesiology	MD	ENGLISH	
KENT	T	HULTQUIST	N	Y	8303 DODGE ST	OMAHA	NE	681144108	0270	4023914855	4023916818	AN	Anesthesiology	MD	ENGLISH	
STEPHEN	L	HOSMAN	N	Y	7822 DAVENPORT ST	OMAHA	NE	681143629	0270	4023914855	4023916818	AN	Anesthesiology	MD	ENGLISH	
		ANESTHESIA WEST PC	N	Y	7822 DAVENPORT ST	OMAHA	NE	681143629	0270	4023914855	4023916818	AN	Anesthesiology	MD	ENGLISH	
MICHAEL	C	PRESCHER	N	Y	25 MAIN PL STE 425	COUNCIL BLUFFS	IA	515030700	0770	7123225565	7123225566	AN	Anesthesiology	MD	ENGLISH	
MICHAEL	B	O DONNELL	N	Y	575 S 70TH ST STE 305	LINCOLN	NE	685102471	0540	4024345600	4024345601	AN	Anesthesiology	MD	ENGLISH	
NEAL	A	DAVIS	N	Y	EMILE AT 42ND ST	OMAHA	NE	68198	55	4025597405	0000000000	AN	Anesthesiology	MD	ENGLISH	
NEAL	A	DAVIS	N	Y	EMILE AT 42ND ST	OMAHA	NE	68198	55	4025597405	0000000000	AN	Anesthesiology	MD	ENGLISH	
JOSEPH	P	FORD	N	Y	EMILE AT 42ND ST	OMAHA	NE	681980001	0270	4025594081	0000000000	AN	Anesthesiology	MD	ENGLISH	
JOSEPH	P	FORD	N	Y	EMILE AT 42ND ST	OMAHA	NE	681980001	0270	4025594081	0000000000	AN	Anesthesiology	MD	ENGLISH	

SANDRA	J	LANDMARK	N	Y	555 N 30TH ST	OMAHA	NE	681312136	0270	4024494847	4024494885	AN	Anesthesiology	MD	ENGLISH
JAMES	L	MANION	N	Y	601 N 30TH ST	OMAHA	NE	681312137	0270	4024494847	4024494885	AN	Anesthesiology	MD	ENGLISH
PAUL	I	SILVERSTEIN	N	Y	601 N 30TH ST STE 3228	OMAHA	NE	681312137	0270	4024494848	0000000000	AN	Anesthesiology	MD	ENGLISH
GREGG	A	HIRZ	N	Y	8303 DODGE ST	OMAHA	NE	681144108	0270	2043914855	4023916818	AN	Anesthesiology	MD	ENGLISH
RICHARD	J	HOLCOMB	N	Y	EMILE AT 42ND ST	OMAHA	NE	681982045	0270	4025594081	4025597372	AN	Anesthesiology	MD	ENGLISH
RICHARD	J	HOLCOMB	N	Y	EMILE AT 42ND ST	OMAHA	NE	681982045	0270	4025594081	4025597372	AN	Anesthesiology	MD	ENGLISH
MARY	K	BURNETT	N	Y	EMILE @ 42ND ST	OMAHA	NE	681980001	0270	4025594081	0000000000	AN	Anesthesiology	MD	ENGLISH
MARY	K	BURNETT	N	Y	EMILE @ 42ND ST	OMAHA	NE	681980001	0270	4025594081	0000000000	AN	Anesthesiology	MD	ENGLISH
JAMES	W	CHAPIN	N	Y	EMILE @ 42ND ST	OMAHA	NE	681980001	0270	4025594081	0000000000	AN	Anesthesiology	MD	ENGLISH
JAMES	W	CHAPIN	N	Y	EMILE @ 42ND ST	OMAHA	NE	681980001	0270	4025594081	0000000000	AN	Anesthesiology	MD	ENGLISH
CHRISTOPHE R	M	CRISCUOLO	N	Y	EMILE @ 42ND ST	OMAHA	NE	681980001	0270	4025594081	0000000000	AN	Anesthesiology		ENGLISH
CHRISTOPHE R	M	CRISCUOLO	N	Y	EMILE @ 42ND ST	OMAHA	NE	681980001	0270	4025594081	0000000000	AN	Anesthesiology		ENGLISH
SHEILA	J	ELLIS	N	Y	EMILE @ 42ND ST	OMAHA	NE	681980001	0270	4025594081	0000000000	AN	Anesthesiology	MD	ENGLISH
SHEILA	J	ELLIS	N	Y	EMILE @ 42ND ST	OMAHA	NE	681980001	0270	4025594081	0000000000	AN	Anesthesiology	MD	ENGLISH
MICHAEL	P	FEE	N	Y	EMILE @ 42ND ST	OMAHA	NE	681980001	0270	4025594081	4025597372	AN	Anesthesiology	MD	ENGLISH
MICHAEL	P	FEE	N	Y	EMILE @ 42ND ST	OMAHA	NE	681980001	0270	4025594081	4025597372	AN	Anesthesiology	MD	ENGLISH
SCOTT	C	HOFMANN	N	Y	EMILE @ 42ND ST	OMAHA	NE	681980001	0270	4025594081	0000000000	AN	Anesthesiology	MD	ENGLISH
SCOTT	C	HOFMANN	N	Y	EMILE @ 42ND ST	OMAHA	NE	681980001	0270	4025594081	0000000000	AN	Anesthesiology	MD	ENGLISH
BARBARA	J	HURLBERT	N	Y	EMILE @ 42ND ST	OMAHA	NE	681980001	0270	4025594081	0000000000	AN	Anesthesiology	MD	ENGLISH
BARBARA	J	HURLBERT	N	Y	EMILE @ 42ND ST	OMAHA	NE	681980001	0270	4025594081	0000000000	AN	Anesthesiology	MD	ENGLISH
MYRNA	C	NEWLAND	N	Y	EMILE @ 42ND ST	OMAHA	NE	681980001	0270	4025594081	0000000000	AN	Anesthesiology	MD	ENGLISH
MYRNA	C	NEWLAND	N	Y	EMILE @ 42ND ST	OMAHA	NE	681980001	0270	4025594081	0000000000	AN	Anesthesiology	MD	ENGLISH
K		PETERS	N	Y	EMILE @ 42ND ST	OMAHA	NE	681981023	0270	4025597405	0000000000	AN	Anesthesiology	MD	ENGLISH
ROMAN		POHORECKI	N	Y	EMILE @ 42ND ST	OMAHA	NE	681980001	0270	4025597405	0000000000	AN	Anesthesiology	MD	ENGLISH
ROMAN		POHORECKI	N	Y	EMILE @ 42ND ST	OMAHA	NE	681980001	0270	4025597405	0000000000	AN	Anesthesiology	MD	ENGLISH
NANCY	A	ROGIC	N	Y	EMILE @ 42ND ST	OMAHA	NE	681980001	0270	4025594081	0000000000	AN	Anesthesiology	MD	ENGLISH
NANCY	A	ROGIC	N	Y	EMILE @ 42ND ST	OMAHA	NE	681980001	0270	4025594081	0000000000	AN	Anesthesiology	MD	ENGLISH
JOHN	H	TINKER	N	Y	EMILE @ 42ND ST	OMAHA	NE	681980001	0270	4025594081	0000000000	AN	Anesthesiology	MD	ENGLISH
JOHN	H	TINKER	N	Y	EMILE @ 42ND ST	OMAHA	NE	681980001	0270	4025594081	0000000000	AN	Anesthesiology	MD	ENGLISH
JEAN	A	SIMONSON	N	Y	EMILE @ 42ND ST	OMAHA	NE	681980001	0270	4025594081	0000000000	AN	Anesthesiology	MD	ENGLISH
JEAN	A	SIMONSON	N	Y	EMILE @ 42ND ST	OMAHA	NE	681980001	0270	4025594081	0000000000	AN	Anesthesiology	MD	ENGLISH
ANGELA	L	RAKES	N	Y	EMILE @ 42ND ST	OMAHA	NE	681980001	0270	4025594081	4025597372	AN	Anesthesiology	MD	ENGLISH
ANGELA	L	RAKES	N	Y	EMILE @ 42ND ST	OMAHA	NE	681980001	0270	4025594081	4025597372	AN	Anesthesiology	MD	ENGLISH
ARTHUR		MOLNAR	N	Y	575 S 70TH ST STE 305	LINCOLN	NE	685102471	0540	4024345600	4024345601	AN	Anesthesiology	MD	ENGLISH
BARBARA		MOLNAR	N	Y	575 S 70TH ST STE 305	LINCOLN	NE	685102471	0540	4024345600	4024345601	AN	Anesthesiology	MD	ENGLISH
JEFFREY	N	HAWTHORNE	N	Y	450 E 23RD ST	FREMONT	NE	680252303	0260	4027277990	4027271761	AN	Anesthesiology	MD	ENGLISH
TRI	H	TRAN	N	Y	25 MAIN PL STE 425	COUNCIL BLUFFS	IA	515030700	0770	7123225565	0000000000	AN	Anesthesiology	MD	ENGLISH
KENT	S	HUTTON	N	Y	8303 DODGE ST	OMAHA	NE	681144108	0270	4023914855	4023916818	AN	Anesthesiology	MD	ENGLISH
ROBERT	D	MOORE	N	Y	8303 DODGE ST	OMAHA	NE	681144108	0270	4023914855	4023916818	AN	Anesthesiology	MD	ENGLISH
ERIK	W	SCHNECKLOTH	N	Y	575 S 70TH ST STE 305	LINCOLN	NE	685102471	0540	4024345600	4024345601	AN	Anesthesiology	MD	ENGLISH
DAVID	K	FAUST	N	Y	EMILE AT 42ND ST	OMAHA	NE	681980001	0270	4025594081	4025597372	AN	Anesthesiology	MD	ENGLISH
DAVID	K	FAUST	N	Y	EMILE AT 42ND ST	OMAHA	NE	681980001	0270	4025594081	4025597372	AN	Anesthesiology	MD	ENGLISH
PAUL	F	NYBERG	N	Y	575 S 70TH ST STE 305	LINCOLN	NE	685102471	0540	4024345600	0000000000	AN	Anesthesiology	MD	ENGLISH
NITA		BABCOCK	N	Y	601 N 30TH ST STE 3228	OMAHA	NE	681312137	0270	4024494847	4024494885	AN	Anesthesiology	MD	ENGLISH
LARRY	L	HALD	N	Y	7500 MERCY RD	OMAHA	NE	681242319	0270	4023438760	4023438765	AN	Anesthesiology	MD	ENGLISH
DONALD	D	KERR	N	Y	7500 MERCY RD	OMAHA	NE	681242319	0270	4023438760	4023438765	AN	Anesthesiology	MD	ENGLISH
GARY	E	LIEBSCH	N	Y	7500 MERCY RD	OMAHA	NE	681242319	0270	4023438760	4023438765	AN	Anesthesiology	MD	ENGLISH
MICHAEL	S	PETTIS	N	Y	7500 MERCY RD	OMAHA	NE	681242319	0270	4023438760	4023438765	AN	Anesthesiology	MD	ENGLISH
MYLES		GART	N	Y	6901 N 72ND ST	OMAHA	NE	681221709	0270	4025722160	4023342849	AN	Anesthesiology	MD	ENGLISH
SCOTT	D	WILT	N	Y	6901 N 72ND ST	OMAHA	NE	681221709	0270	4025722160	4023342849	AN	Anesthesiology	MD	ENGLISH
SCOTT	D	WILT	N	Y	17030 LAKESIDE HILLS PLZ	OMAHA	NE	681300000	0270	4027789738	4023342849	AN	Anesthesiology	MD	ENGLISH
EDWARD	P	DROBNY	N	Y	6901 N 72ND ST	OMAHA	NE	681221709	0270	4025796861	4023342849	AN	Anesthesiology	MD	ENGLISH
EDWARD	P	DROBNY	N	Y	17030 LAKESIDE HILLS PLZ	OMAHA	NE	681300000	0270	4025722160	0000000000	AN	Anesthesiology	MD	ENGLISH
GRIFFITH	F	EVANS	N	Y	7500 MERCY RD	OMAHA	NE	681242319	0270	4023939459	7023986959	AN	Anesthesiology	MD	ENGLISH
GRIFFITH	F	EVANS	N	Y	7500 MERCY RD	OMAHA	NE	681242319	0270	4023314231	4023314239	AN	Anesthesiology	MD	ENGLISH
CHRISTOPHE R	M	CRISCUOLO	N	Y	8021 S 84TH ST	LA VISTA	NE	681283304	0760	4027785420	4025951284	AN	Anesthesiology		ENGLISH
CHRISTOPHE R	M	CRISCUOLO	N	Y	8021 S 84TH ST	LA VISTA	NE	681283304	0760	4027785420	4025951284	AN	Anesthesiology		ENGLISH
CHRISTOPHE R	M	CRISCUOLO	N	Y	2727 S 144TH ST STE 250	OMAHA	NE	681445236	0270	4027785420	0000000000	AN	Anesthesiology		ENGLISH
CHRISTOPHE R	M	CRISCUOLO	N	Y	2727 S 144TH ST STE 250	OMAHA	NE	681445236	0270	4027785420	0000000000	AN	Anesthesiology		ENGLISH
JOY	A	CROSSMAN	N	Y	2727 S 144TH ST STE 250	OMAHA	NE	681445236	0270	4027785420	0000000000	AN	Anesthesiology	MD	ENGLISH
JOY	A	CROSSMAN	N	Y	2727 S 144TH ST STE 250	OMAHA	NE	681445236	0270	4027785420	0000000000	AN	Anesthesiology	MD	ENGLISH
JOY	A	CROSSMAN	N	Y	4242 FARNAM ST STE 360	OMAHA	NE	681312850	0270	4025594081	0000000000	AN	Anesthesiology	MD	ENGLISH
JOY	A	CROSSMAN	N	Y	4242 FARNAM ST STE 360	OMAHA	NE	681312850	0270	4025594081	0000000000	AN	Anesthesiology	MD	ENGLISH
NEAL	A	DAVIS	N	Y	2727 S 144TH ST STE 250	OMAHA	NE	681445236	0270	4027785420	0000000000	AN	Anesthesiology	MD	ENGLISH
NEAL	A	DAVIS	N	Y	2727 S 144TH ST STE 250	OMAHA	NE	681445236	0270	4027785420	0000000000	AN	Anesthesiology	MD	ENGLISH
NEAL	A	DAVIS	N	Y	4242 FARNAM ST STE 360	OMAHA	NE	681312850	0270	4025522555	0000000000	AN	Anesthesiology	MD	ENGLISH
NEAL	A	DAVIS	N	Y	4242 FARNAM ST STE 360	OMAHA	NE	681312850	0270	4025522555	0000000000	AN	Anesthesiology	MD	ENGLISH
RICHARD	J	HOLCOMB	N	Y	2727 S 144TH ST STE 250	OMAHA	NE	681445236	0270	4027785420	0000000000	AN	Anesthesiology	MD	ENGLISH

RICHARD	J	HOLCOMB	N	Y	2727 S 144TH ST STE 250	OMAHA	NE	681445236	0270	4027785420	0000000000	AN	Anesthesiology	MD	ENGLISH
RICHARD	J	HOLCOMB	N	Y	4242 FARNAM ST STE 360	OMAHA	NE	681312850	0270	4025594081	0000000000	AN	Anesthesiology	MD	ENGLISH
RICHARD	J	HOLCOMB	N	Y	4242 FARNAM ST STE 360	OMAHA	NE	681312850	0270	4025594081	0000000000	AN	Anesthesiology	MD	ENGLISH
STEPHEN	P	MOESSNER	N	Y	2727 S 144TH ST STE 250	OMAHA	NE	681445236	0270	4027785420	0000000000	AN	Anesthesiology	MD	ENGLISH
STEPHEN	P	MOESSNER	N	Y	2727 S 144TH ST STE 250	OMAHA	NE	681445236	0270	4027785420	0000000000	AN	Anesthesiology	MD	ENGLISH
STEPHEN	P	MOESSNER	N	Y	4242 FARNAM ST STE 360	OMAHA	NE	681312850	0270	4025522555	0000000000	AN	Anesthesiology	MD	ENGLISH
STEPHEN	P	MOESSNER	N	Y	4242 FARNAM ST STE 360	OMAHA	NE	681312850	0270	4025522555	0000000000	AN	Anesthesiology	MD	ENGLISH
DON	B	RHODEN	N	Y	2727 S 144TH ST STE 250	OMAHA	NE	681445236	0270	4027785420	0000000000	AN	Anesthesiology	MD	ENGLISH
DON	B	RHODEN	N	Y	2727 S 144TH ST STE 250	OMAHA	NE	681445236	0270	4027785420	0000000000	AN	Anesthesiology	MD	ENGLISH
DON	B	RHODEN	N	Y	4242 FARNAM ST STE 360	OMAHA	NE	681312850	0270	4025522555	0000000000	AN	Anesthesiology	MD	ENGLISH
DON	B	RHODEN	N	Y	4242 FARNAM ST STE 360	OMAHA	NE	681312850	0270	4025522555	0000000000	AN	Anesthesiology	MD	ENGLISH
JOHN	B	SIKES	N	Y	2727 S 144TH ST STE 250	OMAHA	NE	681445236	0270	4027785420	0000000000	AN	Anesthesiology	MD	ENGLISH
JOHN	B	SIKES	N	Y	2727 S 144TH ST STE 250	OMAHA	NE	681445236	0270	4027785420	0000000000	AN	Anesthesiology	MD	ENGLISH
JOHN	B	SIKES	N	Y	4242 FARNAM ST STE 360	OMAHA	NE	681312850	0270	4025522555	0000000000	AN	Anesthesiology	MD	ENGLISH
JOHN	B	SIKES	N	Y	4242 FARNAM ST STE 360	OMAHA	NE	681312850	0270	4025522555	0000000000	AN	Anesthesiology	MD	ENGLISH
JOHN	A	ZUKAITIS	N	Y	2727 S 144TH ST STE 250	OMAHA	NE	681445236	0270	4027785420	0000000000	AN	Anesthesiology	MD	ENGLISH
JOHN	A	ZUKAITIS	N	Y	2727 S 144TH ST STE 250	OMAHA	NE	681445236	0270	4027785420	0000000000	AN	Anesthesiology	MD	ENGLISH
JOHN	A	ZUKAITIS	N	Y	4242 FARNAM ST STE 360	OMAHA	NE	681312850	0270	4025522555	0000000000	AN	Anesthesiology	MD	ENGLISH
JOHN	A	ZUKAITIS	N	Y	4242 FARNAM ST STE 360	OMAHA	NE	681312850	0270	4025522555	0000000000	AN	Anesthesiology	MD	ENGLISH
MARY	K	BURNETT	N	Y	2727 S 144TH ST STE 250	OMAHA	NE	681445236	0270	4027785420	0000000000	AN	Anesthesiology	MD	ENGLISH
MARY	K	BURNETT	N	Y	2727 S 144TH ST STE 250	OMAHA	NE	681445236	0270	4027785420	0000000000	AN	Anesthesiology	MD	ENGLISH
JAMES	W	CHAPIN	N	Y	2727 S 144TH ST STE 250	OMAHA	NE	681445236	0270	4027785420	0000000000	AN	Anesthesiology	MD	ENGLISH
JAMES	W	CHAPIN	N	Y	2727 S 144TH ST STE 250	OMAHA	NE	681445236	0270	4027785420	0000000000	AN	Anesthesiology	MD	ENGLISH
PETER	C	CHILIAN	N	Y	2727 S 144TH ST STE 250	OMAHA	NE	681445236	0270	4027785420	0000000000	AN	Anesthesiology	MD	ENGLISH
PETER	C	CHILIAN	N	Y	2727 S 144TH ST STE 250	OMAHA	NE	681445236	0270	4027785420	0000000000	AN	Anesthesiology	MD	ENGLISH
SHEILA	J	ELLIS	N	Y	2727 S 144TH ST STE 250	OMAHA	NE	681445236	0270	4027785420	0000000000	AN	Anesthesiology	MD	ENGLISH
SHEILA	J	ELLIS	N	Y	2727 S 144TH ST STE 250	OMAHA	NE	681445236	0270	4027785420	0000000000	AN	Anesthesiology	MD	ENGLISH
DAVID	K	FAUST	N	Y	2727 S 144TH ST STE 250	OMAHA	NE	681445236	0270	4027785420	0000000000	AN	Anesthesiology	MD	ENGLISH
DAVID	K	FAUST	N	Y	2727 S 144TH ST STE 250	OMAHA	NE	681445236	0270	4027785420	0000000000	AN	Anesthesiology	MD	ENGLISH
MICHAEL	P	FEE	N	Y	2727 S 144TH ST STE 250	OMAHA	NE	681445236	0270	4027785420	4027785425	AN	Anesthesiology	MD	ENGLISH
MICHAEL	P	FEE	N	Y	2727 S 144TH ST STE 250	OMAHA	NE	681445236	0270	4027785420	4027785425	AN	Anesthesiology	MD	ENGLISH
JOSEPH	P	FORD	N	Y	2727 S 144TH ST STE 250	OMAHA	NE	681445236	0270	4027785420	0000000000	AN	Anesthesiology	MD	ENGLISH
JOSEPH	P	FORD	N	Y	2727 S 144TH ST STE 250	OMAHA	NE	681445236	0270	4027785420	0000000000	AN	Anesthesiology	MD	ENGLISH
SCOTT	C	HOFMANN	N	Y	2727 S 144TH ST STE 250	OMAHA	NE	681445236	0270	4027785420	4027785425	AN	Anesthesiology	MD	ENGLISH
SCOTT	C	HOFMANN	N	Y	2727 S 144TH ST STE 250	OMAHA	NE	681445236	0270	4027785420	4027785425	AN	Anesthesiology	MD	ENGLISH
BARBARA	J	HURLBERT	N	Y	2727 S 144TH ST STE 250	OMAHA	NE	681445236	0270	4027785420	0000000000	AN	Anesthesiology	MD	ENGLISH
BARBARA	J	HURLBERT	N	Y	2727 S 144TH ST STE 250	OMAHA	NE	681445236	0270	4027785420	0000000000	AN	Anesthesiology	MD	ENGLISH
K		PETERS	N	Y	2727 S 144TH ST STE 250	OMAHA	NE	681445236	0270	4027785420	0000000000	AN	Anesthesiology	MD	ENGLISH
K		PETERS	N	Y	2727 S 144TH ST STE 250	OMAHA	NE	681445236	0270	4027785420	0000000000	AN	Anesthesiology	MD	ENGLISH
ANGELA	L	RAKES	N	Y	2727 S 144TH ST STE 250	OMAHA	NE	681445236	0270	4027785420	0000000000	AN	Anesthesiology	MD	ENGLISH
ANGELA	L	RAKES	N	Y	2727 S 144TH ST STE 250	OMAHA	NE	681445236	0270	4027785420	0000000000	AN	Anesthesiology	MD	ENGLISH
NANCY	A	ROGIC	N	Y	2727 S 144TH ST STE 250	OMAHA	NE	681445236	0270	4027785420	0000000000	AN	Anesthesiology	MD	ENGLISH
NANCY	A	ROGIC	N	Y	2727 S 144TH ST STE 250	OMAHA	NE	681445236	0270	4027785420	0000000000	AN	Anesthesiology	MD	ENGLISH
JEAN	A	SIMONSON	N	Y	2727 S 144TH ST STE 250	OMAHA	NE	681445236	0270	4027785420	0000000000	AN	Anesthesiology	MD	ENGLISH
JEAN	A	SIMONSON	N	Y	2727 S 144TH ST STE 250	OMAHA	NE	681445236	0270	4027785420	0000000000	AN	Anesthesiology	MD	ENGLISH
SHANNON	R	STEMM	N	Y	2727 S 144TH ST STE 250	OMAHA	NE	681445236	0270	4027785420	0000000000	AN	Anesthesiology	MD	ENGLISH
SHANNON	R	STEMM	N	Y	2727 S 144TH ST STE 250	OMAHA	NE	681445236	0270	4027785420	0000000000	AN	Anesthesiology	MD	ENGLISH
JOHN	H	TINKER	N	Y	2727 S 144TH ST STE 250	OMAHA	NE	681445236	0270	4027785420	0000000000	AN	Anesthesiology	MD	ENGLISH
JOHN	H	TINKER	N	Y	2727 S 144TH ST STE 250	OMAHA	NE	681445236	0270	4027785420	0000000000	AN	Anesthesiology	MD	ENGLISH
FREDERICK	E	YOUNGBLOOD	N	Y	601 N 30TH ST STE 3228	OMAHA	NE	681312137	0270	4024494848	0000000000	AN	Anesthesiology	MD	ENGLISH
JOHN	L	LINDSEY III	N	Y	8303 DODGE ST	OMAHA	NE	681144108	0270	4023914855	4023916818	AN	Anesthesiology	MD	ENGLISH
MICHAEL	M	GRUBB	N	Y	8303 DODGE ST	OMAHA	NE	681144108	0270	4023914855	4023916818	AN	Anesthesiology	MD	ENGLISH
GARY	L	LIEBSCH	N	Y	7500 MERCY RD	OMAHA	NE	681242319	0270	4023986159	0000000000	AN	Anesthesiology	MD	ENGLISH
PAUL	I	SILVERSTEIN	N	Y	7500 MERCY RD	OMAHA	NE	681242319	0270	4023438760	4023438765	AN	Anesthesiology	MD	ENGLISH
PAUL	I	SILVERSTEIN	N	Y	7171 MERCY RD STE 322	OMAHA	NE	681062611	0270	4023939459	4023979895	AN	Anesthesiology	DO	ENGLISH
PETER	N	PIPERIS	N	Y	1111 N 102ND COURT STE 200	OMAHA	NE	681142194	0270	4029916559	4029913552	AN	Anesthesiology	MD	ENGLISH
MICHAEL	S	PETTIS	N	Y	7171 MERCY RD STE 322	OMAHA	NE	681062611	0270	4023986159	0000000000	AN	Anesthesiology	MD	ENGLISH
PATRICIA	J	CHUDOMELKA	N	Y	11819 MIRACLE HILLS DR STE 105	OMAHA	NE	681544428	0270	4024454800	4024454848	AN	Anesthesiology	MD	ENGLISH
PATRICIA	J	CHUDOMELKA	N	Y	11819 MIRACLE HILLS DR STE 105	OMAHA	NE	681544428	0270	4024454800	4024454848	AN	Anesthesiology	MD	ENGLISH
CHRIS	M	ROBERTSON	N	Y	7822 DAVENPORT ST	OMAHA	NE	681143629	0270	4023914855	4023916818	AN	Anesthesiology	MD	ENGLISH
LESLIE	W	MAKOHONIUK	N	Y	575 S 70TH ST STE 305	LINCOLN	NE	685102471	0540	4024345600	0000000000	AN	Anesthesiology	MD	ENGLISH
DAVID		HOY	N	Y	8200 DODGE ST	OMAHA	NE	681144113	0270	4029554307	4029554300	AN	Anesthesiology	MD	ENGLISH
JOSEPH	K	TIOJANCO	N	Y	8303 DODGE ST	OMAHA	NE	681144108	0270	4023544000	0000000000	AN	Anesthesiology	MD	ENGLISH
JOSEPH	K	TIOJANCO	N	Y	16120 W DODGE RD	OMAHA	NE	681182049	0270	4023914588	0000000000	AN	Anesthesiology	MD	ENGLISH
DENISE	M	DRVOL	N	Y	8200 DODGE ST	OMAHA	NE	681144113	0270	4029555800	4024929850	AN	Anesthesiology	MD	ENGLISH
DONALD		FELIX	N	Y	8200 DODGE ST	OMAHA	NE	681144113	0270	4029555800	4029554300	AN	Anesthesiology	MD	ENGLISH
EDWARD	M	KOLB	N	Y	8200 DODGE ST	OMAHA	NE	681144113	0270	4029555800	4029554300	AN	Anesthesiology	MD	ENGLISH
JANE		KUGLER	N	Y	8200 DODGE ST	OMAHA	NE	681144113	0270	4029554304	4029554300	AN	Anesthesiology	MD	ENGLISH
TERRY		BEJOT	N	Y	6911 VAN DORN ST STE 2	LINCOLN	NE	685066801	0540	4024894186	4024895279	AN	Anesthesiology	MD	ENGLISH
TERRY		GEE	N	Y	6911 VAN DORN ST STE 2	LINCOLN	NE	685066801	0540	4024894186	4024895279	AN	Anesthesiology	MD	ENGLISH
CHARLES	D	GREGORIUS	N	Y	6911 VAN DORN ST STE 2	LINCOLN	NE	685066801	0540	4024894186	4024895279	AN	Anesthesiology	MD	ENGLISH
KENNETH	P	GROSS	N	Y	6911 VAN DORN ST STE 2	LINCOLN	NE	685066801	0540	4024894186	4024895279	AN	Anesthesiology	MD	ENGLISH
RONALD		HACHIYA	N	Y	6911 VAN DORN ST STE 2	LINCOLN	NE	685066801	0540	4024894186	4024895279	AN	Anesthesiology	MD	ENGLISH
JERRY	J	HYNES	N	Y	6911 VAN DORN ST STE 2	LINCOLN	NE	685066801	0540	4024894186	4024895279	AN	Anesthesiology	MD	ENGLISH

ELIZABETH	W	LAU	N	Y	6911 VAN DORN ST STE 2	LINCOLN	NE	685066801	0540	4024894186	4024895279	AN	Anesthesiology	MD	ENGLISH
TIMOTHY	D	LOKER	N	Y	6911 VAN DORN ST STE 2	LINCOLN	NE	685066801	0540	4024894186	4024895279	AN	Anesthesiology	MD	ENGLISH
RICHARD	E	PETERSEN	N	Y	6911 VAN DORN ST STE 2	LINCOLN	NE	685066801	0540	4024894186	4024895279	AN	Anesthesiology	MD	ENGLISH
NOEL		TIMMONS	N	Y	6911 VAN DORN ST STE 2	LINCOLN	NE	685066801	0540	4024894186	4024895279	AN	Anesthesiology	MD	ENGLISH
SEAN	M	LEACH	N	Y	6911 VAN DORN ST STE 2	LINCOLN	NE	685066801	0540	4024894186	4024895279	AN	Anesthesiology	MD	ENGLISH
VONN	E	ROBERTS	N	Y	6911 VAN DORN ST STE 2	LINCOLN	NE	685066801	0540	4024894186	4024895279	AN	Anesthesiology	MD	ENGLISH
KIMBERLY		HANSON	N	Y	8200 DODGE ST	OMAHA	NE	681144113	0270	4029554308	4029554300	AN	Anesthesiology	MD	ENGLISH
EDWARD	T	MCGONIGAL	N	Y	601 N 30TH ST	OMAHA	NE	681312137	0270	4024494847	0000000000	AN	Anesthesiology	MD	ENGLISH
THOMAS	J	POULTON	N	Y	EMILE AT 42ND ST	OMAHA	NE	681980001	0270	4025597405	0000000000	AN	Anesthesiology	MD	ENGLISH
THOMAS	J	POULTON	N	Y	EMILE AT 42ND ST	OMAHA	NE	681980001	0270	4025597405	0000000000	AN	Anesthesiology	MD	ENGLISH
THOMAS	J	POULTON	N	Y	EMILE AT 42ND ST	OMAHA	NE	681980001	0270	4025597405	0000000000	AN	Anesthesiology	MD	ENGLISH
THOMAS	J	POULTON	N	Y	EMILE AT 42ND ST	OMAHA	NE	681980001	0270	4025597405	0000000000	AN	Anesthesiology	MD	ENGLISH
THOMAS	J	POULTON	N	Y	EMILE AT 42ND ST	OMAHA	NE	681980001	0270	4025597405	0000000000	AN	Anesthesiology	MD	ENGLISH
THOMAS	J	POULTON	N	Y	EMILE AT 42ND ST	OMAHA	NE	681980001	0270	4025597405	0000000000	AN	Anesthesiology	MD	ENGLISH
THOMAS	J	POULTON	N	Y	EMILE AT 42ND ST	OMAHA	NE	681980001	0270	4025597405	0000000000	AN	Anesthesiology	MD	ENGLISH
MARVIN	G	HENDERSON	N	Y	6901 N 72ND ST	OMAHA	NE	681221709	0270	4025722160	4023342849	AN	Anesthesiology	MD	ENGLISH
THOMAS		RICE	N	Y	423 SE 10TH ST	NEWTON	KS	671144409	0390	3162824321	0000000000	AN	Anesthesiology	CRNA	ENGLISH
VIRGINIA	E	BEREISHA	N	Y	EMILE @ 42ND ST	OMAHA	NE	681980001	0270	4025594081	0000000000	AN	Anesthesiology	MD	ENGLISH
VIRGINIA	E	BEREISHA	N	Y	EMILE @ 42ND ST	OMAHA	NE	681980001	0270	4025594081	0000000000	AN	Anesthesiology	MD	ENGLISH
VIRGINIA	E	BEREISHA	N	Y	2727 S 144TH ST STE 250	OMAHA	NE	681445236	0270	4025594081	4025597372	AN	Anesthesiology	MD	ENGLISH
VIRGINIA	E	BEREISHA	N	Y	2727 S 144TH ST STE 250	OMAHA	NE	681445236	0270	4025594081	4025597372	AN	Anesthesiology	MD	ENGLISH
VIRGINIA	E	BEREISHA	N	Y	4353 DODGE ST	OMAHA	NE	681312709	0270	4025594081	4025597372	AN	Anesthesiology	MD	ENGLISH
VIRGINIA	E	BEREISHA	N	Y	4353 DODGE ST	OMAHA	NE	681312709	0270	4025594081	4025597372	AN	Anesthesiology	MD	ENGLISH
VIRGINIA	E	BEREISHA	N	Y	4242 FARNAM ST STE 360	OMAHA	NE	681312850	0270	4025594081	4025597372	AN	Anesthesiology	MD	ENGLISH
VIRGINIA	E	BEREISHA	N	Y	4242 FARNAM ST STE 360	OMAHA	NE	681312850	0270	4025594081	4025597372	AN	Anesthesiology	MD	ENGLISH
BERT		VAN BLERK	N	Y	601 N 30TH ST	OMAHA	NE	681312137	0270	4024494897	4024494885	AN	Anesthesiology	MD	ENGLISH
SCOTT	C	HOFMANN	N	Y	4353 DODGE ST	OMAHA	NE	681312709	0270	4025594081	4025597372	AN	Anesthesiology	MD	ENGLISH
SCOTT	C	HOFMANN	N	Y	4353 DODGE ST	OMAHA	NE	681312709	0270	4025594081	4025597372	AN	Anesthesiology	MD	ENGLISH
DAVID	D	MARTI	N	Y	575 S 70TH ST STE 310	LINCOLN	NE	685102471	0540	4024345600	0000000000	AN	Anesthesiology	MD	ENGLISH
GEORGE		MCLEAN	N	Y	7171 MERCY RD STE 322	OMAHA	NE	681062611	0270	8007867137	4024846610	AN	Anesthesiology	MD	ENGLISH
GEORGE		MCLEAN	N	Y	625 S 70TH ST	LINCOLN	NE	685102404	0540	4023939459	4023979895	AN	Anesthesiology	MD	ENGLISH
REBECCA		CHRISTENSEN	N	Y	7171 MERCY RD STE 322	OMAHA	NE	681062611	0270	8007867137	4024846610	AN	Anesthesiology	MD	ENGLISH
REBECCA		CHRISTENSEN	N	Y	625 S 70TH ST	LINCOLN	NE	685102404	0540	4023939459	4023979895	AN	Anesthesiology	MD	ENGLISH
ANDREW	E	HUFF	N	Y	25 MAIN PL STE 425	COUNCIL BLUFFS	IA	515030700	0770	7123225565	0000000000	AN	Anesthesiology	MD	ENGLISH
ANDREW	E	HUFF	N	Y	933 E PIERCE ST STE 120	COUNCIL BLUFFS	IA	515034626	0770	7123284359	0000000000	AN	Anesthesiology	MD	ENGLISH
HUILING		PANG	N	Y	EMILE & 42ND ST	OMAHA	NE	681980001	0270	4025594081	0000000000	AN	Anesthesiology	MD	ENGLISH
HUILING		PANG	N	Y	EMILE & 42ND ST	OMAHA	NE	681980001	0270	4025594081	0000000000	AN	Anesthesiology	MD	ENGLISH
HUILING		PANG	N	Y	4353 DODGE ST	OMAHA	NE	681312709	0270	4025594081	4025597372	AN	Anesthesiology	MD	ENGLISH
HUILING		PANG	N	Y	4353 DODGE ST	OMAHA	NE	681312709	0270	4025594081	4025597372	AN	Anesthesiology	MD	ENGLISH
HUILING		PANG	N	Y	4242 FARNAM ST STE 360	OMAHA	NE	681312850	0270	4025594081	4025597372	AN	Anesthesiology	MD	ENGLISH
HUILING		PANG	N	Y	4242 FARNAM ST STE 360	OMAHA	NE	681312850	0270	4025594081	4025597372	AN	Anesthesiology	MD	ENGLISH
HUILING		PANG	N	Y	2727 S 144TH ST STE 250	OMAHA	NE	681445236	0270	4027785420	4027785425	AN	Anesthesiology	MD	ENGLISH
HUILING		PANG	N	Y	2727 S 144TH ST STE 250	OMAHA	NE	681445236	0270	4027785420	4027785425	AN	Anesthesiology	MD	ENGLISH
HITENDRA	B	GHOSH	N	Y	11111 S 84TH ST	PAPILLION	NE	680464122	0760	4025979378	4025933246	AN	Anesthesiology	MD	ENGLISH
DAVID		LOJERO	N	Y	6901 N 72ND ST	OMAHA	NE	681221709	0270	4027789738	0000000000	AN	Anesthesiology	MD	ENGLISH
THOMAS	G	BUGLEWICZ	N	Y	7500 MERCY RD	OMAHA	NE	681242319	0270	4023438760	4023438765	AN	Anesthesiology	MD	ENGLISH
THOMAS	G	BUGLEWICZ	N	Y	7500 MERCY RD	OMAHA	NE	681242319	0270	4023438760	4023438765	AN	Anesthesiology	MD	ENGLISH
		LINCOLN ANESTHESIOLOGY GROUP PC	N	Y	575 S 70TH ST STE 305	LINCOLN	NE	685102471	0540	4024345600	0000000000	AN	Anesthesiology	MD	ENGLISH
TERRY		BEJOT	N	Y	6900 A ST STE 200	LINCOLN	NE	685104120	0540	4024894186	4024895279	AN	Anesthesiology	MD	ENGLISH
TERRY		BEJOT	N	Y	1500 S 48TH ST STE 201	LINCOLN	NE	685061277	0540	4024894186	4024895279	AN	Anesthesiology	MD	ENGLISH
HOWARD	M	LAU	N	Y	EMILE @ 42ND ST	OMAHA	NE	681980001	0270	4025594081	4025597372	AN	Anesthesiology	MD	ENGLISH
HOWARD	M	LAU	N	Y	EMILE @ 42ND ST	OMAHA	NE	681980001	0270	4025594081	4025597372	AN	Anesthesiology	MD	ENGLISH
CHARLES	D	GREGORIUS	N	Y	6900 A ST STE 200	LINCOLN	NE	685104120	0540	4024894186	4024895279	AN	Anesthesiology	MD	ENGLISH
CHARLES	D	GREGORIUS	N	Y	1500 S 48TH ST STE 201	LINCOLN	NE	685061277	0540	4024894186	4024895279	AN	Anesthesiology	MD	ENGLISH
TERRY		GEE	N	Y	6911 VAN DORN ST STE 2	LINCOLN	NE	685066801	0540	4024894186	4024895279	AN	Anesthesiology	MD	ENGLISH
TERRY		GEE	N	Y	6911 VAN DORN ST STE 2	LINCOLN	NE	685066801	0540	4024894186	4024895279	AN	Anesthesiology	MD	ENGLISH
KENNETH	P	GROSS	N	Y	6911 VAN DORN ST STE 2	LINCOLN	NE	685066801	0540	4024894186	4024895279	AN	Anesthesiology	MD	ENGLISH
KENNETH	P	GROSS	N	Y	6911 VAN DORN ST STE 2	LINCOLN	NE	685066801	0540	4024894186	4024895279	AN	Anesthesiology	MD	ENGLISH
FRANK	E	HAWKINS	N	Y	1500 S 48TH ST STE 201	LINCOLN	NE	685061225	0540	4024894186	0000000000	AN	Anesthesiology	MD	ENGLISH
FRANK	E	HAWKINS	N	Y	1500 S 48TH ST STE 201	LINCOLN	NE	685061225	0540	4024894186	0000000000	AN	Anesthesiology	MD	ENGLISH
JERRY	J	HYNES	N	Y	6911 VAN DORN ST STE 2	LINCOLN	NE	685066801	0540	4024894186	4024895279	AN	Anesthesiology	MD	ENGLISH
JERRY	J	HYNES	N	Y	6911 VAN DORN ST STE 2	LINCOLN	NE	685066801	0540	4024894186	4024895279	AN	Anesthesiology	MD	ENGLISH
WILLIAM	T	HAY	N	Y	6900 A ST STE 200	LINCOLN	NE	685104120	0540	4024894186	0000000000	AN	Anesthesiology	MD	ENGLISH
WILLIAM	T	HAY	N	Y	1500 S 48TH ST STE 201	LINCOLN	NE	685061225	0540	4024894186	0000000000	AN	Anesthesiology	MD	ENGLISH
ELIZABETH	W	LAU	N	Y	6911 VAN DORN ST STE 2	LINCOLN	NE	685066801	0540	4024894186	4024895279	AN	Anesthesiology	MD	ENGLISH
ELIZABETH	W	LAU	N	Y	6911 VAN DORN ST STE 2	LINCOLN	NE	685066801	0540	4024894186	4024895279	AN	Anesthesiology	MD	ENGLISH
HOWARD	M	LAU	N	Y	2727 S 144TH ST STE 250	OMAHA	NE	681445236	0270	4027785420	4027785425	AN	Anesthesiology	MD	ENGLISH
HOWARD	M	LAU	N	Y	2727 S 144TH ST STE 250	OMAHA	NE	681445236	0270	4027785420	4027785425	AN	Anesthesiology	MD	ENGLISH
HOWARD	M	LAU	N	Y	4242 FARNAM ST STE 360	OMAHA	NE	681312850	0270	4025594081	4025597372	AN	Anesthesiology	MD	ENGLISH
HOWARD	M	LAU	N	Y	4242 FARNAM ST STE 360	OMAHA	NE	681312850	0270	4025594081	4025597372	AN	Anesthesiology	MD	ENGLISH
MICHAEL	S	PETTIS	N	Y	7171 MERCY RD STE 322	OMAHA	NE	681062611	0270	4023939459	0000000000	AN	Anesthesiology	MD	ENGLISH

THOMAS	G	BUGLEWICZ	N	Y	7710 MERCY RD STE 424	OMAHA	NE	681242346	0270	4023438760	4023438765	AN	Anesthesiology	MD	ENGLISH	
HARRY	A	POCRAS	N	Y	8303 DODGE ST	OMAHA	NE	681144108	0270	4023914855	4023916818	AN	Anesthesiology	MD	ENGLISH	
TIMOTHY	D	LOKER	N	Y	6911 VAN DORN ST STE 2	LINCOLN	NE	685066801	0540	4024894186	4024895279	AN	Anesthesiology	MD	ENGLISH	
RICHARD	E	PETERSEN	N	Y	6911 VAN DORN ST STE 2	LINCOLN	NE	685066801	0540	4024894186	4024895279	AN	Anesthesiology	MD	ENGLISH	
RICHARD	E	PETERSEN	N	Y	6911 VAN DORN ST STE 2	LINCOLN	NE	685066801	0540	4024894186	4024895279	AN	Anesthesiology	MD	ENGLISH	
		ASSOCIATED ANESTHESIOLOGISTS	N	Y	1500 S 48TH ST STE 201	LINCOLN	NE	685061277	0540	4024894189	4024895279	AN	Anesthesiology	MD	ENGLISH	
		ASSOCIATED ANESTHESIOLOGISTS	N	Y	6900 A ST STE 200	LINCOLN	NE	685104120	0540	4024894189	4024895279	AN	Anesthesiology	MD	ENGLISH	
SEAN	M	LEACH	N	Y	6911 VAN DORN ST STE 2	LINCOLN	NE	685066801	0540	4024894186	4024895279	AN	Anesthesiology	MD	ENGLISH	
SEAN	M	LEACH	N	Y	6911 VAN DORN ST STE 2	LINCOLN	NE	685066801	0540	4024894186	4024895279	AN	Anesthesiology	MD	ENGLISH	
GREGORY	S	SAILER	N	Y	575 S 70TH ST STE 305	LINCOLN	NE	685102471	0540	4024345600	4024345601	AN	Anesthesiology	MD	ENGLISH	
		ASSOCIATED ANESTHESIOLOGISTS	N	Y	6911 VAN DORN ST STE 2	LINCOLN	NE	685066801	0540	4024894186	0000000000	AN	Anesthesiology	MD	ENGLISH	
ELIZABETH		COCHRAN	N	Y	555 N 30TH ST	OMAHA	NE	681312136	0270	4024986540	4024986638	AN	Anesthesiology	MD	ENGLISH	
CAROL		LYDIATT	N	Y	8200 DODGE ST	OMAHA	NE	681144113	0270	4023905400	4029554300	AN	Anesthesiology		ENGLISH	FRE
SUSAN		DUMAS	N	Y	1600 S 48TH ST	LINCOLN	NE	685061283	0540	4024894186	4024895279	AN	Anesthesiology	MD	ENGLISH	
JOHN	B	SIKES	N	Y	4353 DODGE ST	OMAHA	NE	681312709	0270	4025594081	4025597372	AN	Anesthesiology	MD	ENGLISH	
JOHN	B	SIKES	N	Y	4353 DODGE ST	OMAHA	NE	681312709	0270	4025594081	4025597372	AN	Anesthesiology	MD	ENGLISH	
JEAN	A	SIMONSON	N	Y	4353 DODGE ST	OMAHA	NE	681312709	0270	4025594081	4025597372	AN	Anesthesiology	MD	ENGLISH	
JEAN	A	SIMONSON	N	Y	4353 DODGE ST	OMAHA	NE	681312709	0270	4025594081	4025597372	AN	Anesthesiology	MD	ENGLISH	
ANGELA	L	RAKES	N	Y	4353 DODGE ST	OMAHA	NE	681312709	0270	4025594081	4025597372	AN	Anesthesiology	MD	ENGLISH	
ANGELA	L	RAKES	N	Y	4353 DODGE ST	OMAHA	NE	681312709	0270	4025594081	4025597372	AN	Anesthesiology	MD	ENGLISH	
WESLEY	M	SCHLEIFER	N	Y	555 N 30TH ST	OMAHA	NE	681312136	0270	4024986540	4024986638	AN	Anesthesiology	MD	ENGLISH	
STEPHEN	P	MOESSNER	N	Y	4353 DODGE ST	OMAHA	NE	681312709	0270	4025594081	4025597372	AN	Anesthesiology	MD	ENGLISH	
STEPHEN	P	MOESSNER	N	Y	4353 DODGE ST	OMAHA	NE	681312709	0270	4025594081	4025597372	AN	Anesthesiology	MD	ENGLISH	
BARBARA	J	HURLBERT	N	Y	4353 DODGE ST	OMAHA	NE	681312709	0270	4025594081	4025597372	AN	Anesthesiology	MD	ENGLISH	
BARBARA	J	HURLBERT	N	Y	4353 DODGE ST	OMAHA	NE	681312709	0270	4025594081	4025597372	AN	Anesthesiology	MD	ENGLISH	
RICHARD	J	HOLCOMB	N	Y	4353 DODGE ST	OMAHA	NE	681312709	0270	4025594081	4025597372	AN	Anesthesiology	MD	ENGLISH	
RICHARD	J	HOLCOMB	N	Y	4353 DODGE ST	OMAHA	NE	681312709	0270	4025594081	4025597372	AN	Anesthesiology	MD	ENGLISH	
MICHAEL	P	FEE	N	Y	4353 DODGE ST	OMAHA	NE	681312709	0270	4025594081	4025597372	AN	Anesthesiology	MD	ENGLISH	
MICHAEL	P	FEE	N	Y	4353 DODGE ST	OMAHA	NE	681312709	0270	4025594081	4025597372	AN	Anesthesiology	MD	ENGLISH	
SHEILA	J	ELLIS	N	Y	4353 DODGE ST	OMAHA	NE	681312709	0270	4025594081	4025597372	AN	Anesthesiology	MD	ENGLISH	
SHEILA	J	ELLIS	N	Y	4353 DODGE ST	OMAHA	NE	681312709	0270	4025594081	4025597372	AN	Anesthesiology	MD	ENGLISH	
DAVID	K	FAUST	N	Y	4353 DODGE ST	OMAHA	NE	681312709	0270	4025594081	4025597372	AN	Anesthesiology	MD	ENGLISH	
DAVID	K	FAUST	N	Y	4353 DODGE ST	OMAHA	NE	681312709	0270	4025594081	4025597372	AN	Anesthesiology	MD	ENGLISH	
JOY	A	CROSSMAN	N	Y	4353 DODGE ST	OMAHA	NE	681312709	0270	4025594081	4025597372	AN	Anesthesiology	MD	ENGLISH	
JOY	A	CROSSMAN	N	Y	4353 DODGE ST	OMAHA	NE	681312709	0270	4025594081	4025597372	AN	Anesthesiology	MD	ENGLISH	
JAMES	W	CHAPIN	N	Y	4353 DODGE ST	OMAHA	NE	681312709	0270	4025594081	4025597372	AN	Anesthesiology	MD	ENGLISH	
JAMES	W	CHAPIN	N	Y	4353 DODGE ST	OMAHA	NE	681312709	0270	4025594081	4025597372	AN	Anesthesiology	MD	ENGLISH	
PAUL	I	SILVERSTEIN	N	Y	7500 MERCY RD	OMAHA	NE	681242319	0270	4023986176	0000000000	AN	Anesthesiology	DO	ENGLISH	
JOHN		SKOOG	N	Y	EMILE @ 42ND ST	OMAHA	NE	681980001	0270	4025597200	0000000000	AN	Anesthesiology	MD	ENGLISH	
JOHN		SKOOG	N	Y	EMILE @ 42ND ST	OMAHA	NE	681980001	0270	4025597200	0000000000	AN	Anesthesiology	MD	ENGLISH	
JOHN		SKOOG	N	Y	2727 S 144TH ST STE 250	OMAHA	NE	681445236	0270	4027785420	0000000000	AN	Anesthesiology	MD	ENGLISH	
JOHN		SKOOG	N	Y	2727 S 144TH ST STE 250	OMAHA	NE	681445236	0270	4027785420	0000000000	AN	Anesthesiology	MD	ENGLISH	
ANGELA	L	RAKES	N	Y	8021 S 84TH ST	LA VISTA	NE	681283304	0760	4025951227	4025957284	AN	Anesthesiology	MD	ENGLISH	
ANGELA	L	RAKES	N	Y	8021 S 84TH ST	LA VISTA	NE	681283304	0760	4025951227	4025957284	AN	Anesthesiology	MD	ENGLISH	
NANCY	A	ROGIC	N	Y	4353 DODGE ST	OMAHA	NE	681312709	0270	4025594081	0000000000	AN	Anesthesiology	MD	ENGLISH	
JOSEPH	P	FORD	N	Y	4353 DODGE ST	OMAHA	NE	681312709	0270	4025594081	0000000000	AN	Anesthesiology	MD	ENGLISH	
JOHN		SKOOG	N	Y	4242 FARNAM ST	OMAHA	NE	681312806	0270	4025522555	0000000000	AN	Anesthesiology	MD	ENGLISH	
JOHN		SKOOG	N	Y	4242 FARNAM ST	OMAHA	NE	681312806	0270	4025522555	0000000000	AN	Anesthesiology	MD	ENGLISH	
FRANK	E	HAWKINS	N	Y	555 S 70TH ST	LINCOLN	NE	685102462	0540	4024202864	4024202915	AN	Anesthesiology	MD	ENGLISH	
KRISTEN		ETZELMILLER	N	Y	6911 VAN DORN ST STE 2	LINCOLN	NE	685066801	0540	4024894186	4024895279	AN	Anesthesiology	CRNA	ENGLISH	
ANN		GIOVANNI	N	Y	6911 VAN DORN ST STE 2	LINCOLN	NE	685066801	0540	4024894186	4024895279	AN	Anesthesiology	CRNA	ENGLISH	
SHAUNALEE	S	GISH	N	Y	6911 VAN DORN ST STE 2	LINCOLN	NE	685066801	0540	4024894186	4024895279	AN	Anesthesiology	CRNA	ENGLISH	
LINDA	K	HARR	N	Y	6911 VAN DORN ST STE 2	LINCOLN	NE	685066801	0540	4024894186	4024895279	AN	Anesthesiology	CRNA	ENGLISH	
RONALD	E	HUNKINS	N	Y	6911 VAN DORN ST STE 2	LINCOLN	NE	685066801	0540	4024894189	4024895279	AN	Anesthesiology	CRNA	ENGLISH	
DAVID	A	KEPLER	N	Y	6911 VAN DORN ST STE 2	LINCOLN	NE	685066801	0540	4024894186	4024895279	AN	Anesthesiology	CRNA	ENGLISH	
DAVID	J	METZ	N	Y	6911 VAN DORN ST STE 2	LINCOLN	NE	685066801	0540	4024894186	4024895279	AN	Anesthesiology	CRNA	ENGLISH	
CHRISTINE	R	MITCHELL	N	Y	6911 VAN DORN ST STE 2	LINCOLN	NE	685066801	0540	4024894186	4024895279	AN	Anesthesiology	CRNA	ENGLISH	
KATHRYN	A	SAMUELSON	N	Y	6911 VAN DORN ST STE 2	LINCOLN	NE	685066801	0540	4024894186	4024895279	AN	Anesthesiology	CRNA	ENGLISH	
HOLLY	L	TALKINGTON	N	Y	6911 VAN DORN ST STE 2	LINCOLN	NE	685066801	0540	4024894186	4024895279	AN	Anesthesiology	CRNA	ENGLISH	
GILBERT	J	WATSON	N	Y	6911 VAN DORN ST STE 2	LINCOLN	NE	685066801	0540	4024894186	4024895279	AN	Anesthesiology	CRNA	ENGLISH	
KAREN	J	WHITE	N	Y	6911 VAN DORN ST STE 2	LINCOLN	NE	685066801	0540	4024894186	4024895279	AN	Anesthesiology	CRNA	ENGLISH	
SHARON	K	HADENFELDT	N	Y	6911 VAN DORN ST STE 2	LINCOLN	NE	685066801	0540	4024894186	4024895279	AN	Anesthesiology	MD	ENGLISH	
DOUGLAS	S	SPURGEON	N	Y	6911 VAN DORN ST STE 2	LINCOLN	NE	685066801	0540	4024894186	4024895279	AN	Anesthesiology	MD	ENGLISH	
THOMAS	D	SPOONHOUR	N	Y	11704 W CENTER RD	OMAHA	NE	681444375	0270	4028939439	0000000000	AN	Anesthesiology	MD	ENGLISH	
THOMAS	D	SPOONHOUR	N	Y	11704 W CENTER RD	OMAHA	NE	681444375	0270	4028939439	0000000000	AN	Anesthesiology	MD	ENGLISH	
CHRIS	M	ROBERTSON	N	Y	8303 DODGE ST	OMAHA	NE	681144108	0270	4023914855	4023916818	AN	Anesthesiology	MD	ENGLISH	
KRISTINA		DRAPER	N	Y	6911 VAN DORN ST STE 2	LINCOLN	NE	685066801	0540	4024894186	4024895279	AN	Anesthesiology	CRNA	ENGLISH	
MARY	K	BURNETT	N	Y	555 N 30TH ST	OMAHA	NE	681312136	0270	4024986511	0000000000	AN	Anesthesiology	MD	ENGLISH	

FREDERICK	E	YOUNGBLOOD	N	Y	11819 MIRACLE HILLS DR STE 201	OMAHA	NE	681544428	0270	4028842450	4028842455	AN	Anesthesiology	MD	ENGLISH
K		PETERS	N	Y	4353 DODGE ST	OMAHA	NE	681312709	0270	4025594081	0000000000	AN	Anesthesiology	MD	ENGLISH
K		PETERS	N	Y	4353 DODGE ST	OMAHA	NE	681312709	0270	4025594081	0000000000	AN	Anesthesiology	MD	ENGLISH
TIMOTHY		GOC	N	Y	6901 N 72ND ST	OMAHA	NE	681221709	0270	4027789738	4023342849	AN	Anesthesiology	MD	ENGLISH
DON	B	RHODEN	N	Y	6901 N 72ND ST	OMAHA	NE	681221709	0270	4027789738	0000000000	AN	Anesthesiology	MD	ENGLISH
JOEL	M	JOHNSON	N	Y	6911 VAN DORN ST STE 2	LINCOLN	NE	685066801	0540	4024894186	4024895279	AN	Anesthesiology	MD	ENGLISH
THUC	H	TRAN	N	Y	6901 N 72ND ST	OMAHA	NE	681221709	0270	4027789738	4023342849	AN	Anesthesiology	MD	ENGLISH
SHAWN	J	PETTIS	N	Y	810 N 22ND ST	BLAIR	NE	680081128	0880	4024261239	0000000000	AN	Anesthesiology	MD	ENGLISH
SHAWN	J	PETTIS	N	Y	2727 S 144TH ST	OMAHA	NE	681445225	0270	4027071864	4023842606	AN	Anesthesiology	MD	ENGLISH
SHAWN	J	PETTIS	N	Y	11704 W CENTER RD	OMAHA	NE	681444375	0270	4027071864	4023842606	AN	Anesthesiology	MD	ENGLISH
LYLE		WOERTH	N	Y	575 S 70TH ST STE 305	LINCOLN	NE	685102471	0540	4024345600	4024345601	AN	Anesthesiology	MD	ENGLISH
RONALD		HACHIYA	N	Y	6911 VAN DORN ST STE 2	LINCOLN	NE	685066801	0540	4024894186	4024895279	AN	Anesthesiology	MD	ENGLISH
VONN	E	ROBERTS	N	Y	6940 VAN DORN STE 201	LINCOLN	NE	685062858	0540	4024844455	0000000000	AN	Anesthesiology	MD	ENGLISH
		ASSOCIATED ANESTHESIOLOGISTS	N	Y	6940 VAN DORN STE 201	LINCOLN	NE	685062858	0540	4024844455	4024895279	AN	Anesthesiology	MD	ENGLISH
SHAWN	J	PETTIS	N	Y	9015 ARBOR ST # 155	OMAHA	NE	681242072	0270	4023842600	4023842606	AN	Anesthesiology	MD	ENGLISH
CHRIS	R	LINK	N	Y	4239 FARNAM ST STE 502	OMAHA	NE	681312803	0270	4025522886	4025522888	AN	Anesthesiology	MD	ENGLISH
ELLEN	K	ROBERTS	N	Y	2727 S 144TH ST STE 250	OMAHA	NE	681445236	0270	4027785420	0000000000	AN	Anesthesiology	MD	ENGLISH
ELLEN	K	ROBERTS	N	Y	2727 S 144TH ST STE 250	OMAHA	NE	681445236	0270	4027785420	0000000000	AN	Anesthesiology	MD	ENGLISH
ELLEN	K	ROBERTS	N	Y	EMILE @ 42ND ST	OMAHA	NE	681989310	0270	4025594081	4025992082	AN	Anesthesiology	MD	ENGLISH
ELLEN	K	ROBERTS	N	Y	EMILE @ 42ND ST	OMAHA	NE	681989310	0270	4025594081	4025992082	AN	Anesthesiology	MD	ENGLISH
ELLEN	K	ROBERTS	N	Y	4353 DODGE ST	OMAHA	NE	681312709	0270	4025594081	0000000000	AN	Anesthesiology	MD	ENGLISH
ELLEN	K	ROBERTS	N	Y	4353 DODGE ST	OMAHA	NE	681312709	0270	4025594081	0000000000	AN	Anesthesiology	MD	ENGLISH
RICKY	G	HARTWIG	N	Y	625 S 70TH ST	LINCOLN	NE	685102404	0540	4024867029	4024377870	AN	Anesthesiology	MD	ENGLISH
KIMBERLEY	K	HAYNES HENSON	N	Y	2727 S 144TH ST STE 250	OMAHA	NE	681445236	0270	4027785420	4027785425	AN	Anesthesiology	MD	ENGLISH
RAYMOND	D	SMITH	N	Y	6911 VAN DORN ST STE 2	LINCOLN	NE	685066801	0540	4024894186	4024895279	AN	Anesthesiology	CRNA	ENGLISH
CAMMI	L	BAKER	N	Y	6911 VAN DORN ST STE 2	LINCOLN	NE	685066801	0540	4024894186	4024895279	AN	Anesthesiology	CRNA	ENGLISH
K		PETERS	N	Y	EMILE @ 42ND ST	OMAHA	NE	681980001	0270	4025594081	0000000000	AN	Anesthesiology	MD	ENGLISH
K		PETERS	N	Y	EMILE @ 42ND ST	OMAHA	NE	681980001	0270	4025594081	0000000000	AN	Anesthesiology	MD	ENGLISH
EILEEN	T	CONNOLLY-INDA	N	Y	555 N 30TH ST	OMAHA	NE	681312136	0270	4024986511	0000000000	AN	Anesthesiology	MD	ENGLISH
RAMALINGA	P	ADUSUMALLI	N	Y	16901 LAKESIDE HILLS CT	OMAHA	NE	681302318	0270	4025523022	4025523266	AN	Anesthesiology	MD	ENGLISH
ELIZABETH		COCHRAN	N	Y	7171 MERCY RD STE 322	OMAHA	NE	681062611	0270	4024986572	0000000000	AN	Anesthesiology	MD	ENGLISH
ELIZABETH		COCHRAN	N	Y	7171 MERCY RD STE 322	OMAHA	NE	681062611	0270	4024986572	0000000000	AN	Anesthesiology	MD	ENGLISH
WESLEY	M	SCHLEIFER	N	Y	7171 MERCY RD STE 322	OMAHA	NE	681062611	0270	4023939459	0000000000	AN	Anesthesiology	MD	ENGLISH
WESLEY	M	SCHLEIFER	N	Y	7171 MERCY RD STE 322	OMAHA	NE	681062611	0270	4023939459	0000000000	AN	Anesthesiology	MD	ENGLISH
MATTHEW	C	SHAW	N	Y	575 S 70TH ST STE 305	LINCOLN	NE	685102471	0540	4024345600	4024345601	AN	Anesthesiology	MD	ENGLISH
MATTHEW	C	SHAW	N	Y	575 S 70TH ST STE 305	LINCOLN	NE	685102471	0540	4024345600	4024345601	AN	Anesthesiology	MD	ENGLISH
JAMES	M	INGRAM III	N	Y	2808 S 143RD PLZ	OMAHA	NE	681445611	0270	4026370646	7066501034	AN	Anesthesiology	MD	ENGLISH
JAMES	M	INGRAM III	N	Y	2808 S 143RD PLZ	OMAHA	NE	681445611	0270	4026370646	7066501034	AN	Anesthesiology	MD	ENGLISH
JOHN	E	LINDSEY JR	N	Y	2808 S 143RD PLZ	OMAHA	NE	681445611	0270	4026370646	7066501034	AN	Anesthesiology	MD	ENGLISH
JOHN	E	LINDSEY JR	N	Y	2808 S 143RD PLZ	OMAHA	NE	681445611	0270	4026370646	7066501034	AN	Anesthesiology	MD	ENGLISH
NEIL		DAVIS	N	Y	2808 S 143RD PLZ	OMAHA	NE	681445611	0270	4026370646	7066501034	AN	Anesthesiology	MD	ENGLISH
NEIL		DAVIS	N	Y	2808 S 143RD PLZ	OMAHA	NE	681445611	0270	4026370646	7066501034	AN	Anesthesiology	MD	ENGLISH
MARK		CADE	N	Y	25 MAIN PL STE 425	COUNCIL BLUFFS	IA	515030700	0770	7123225565	0000000000	AN	Anesthesiology	MD	ENGLISH
MARK		CADE	N	Y	25 MAIN PL STE 425	COUNCIL BLUFFS	IA	515030700	0770	7123225565	0000000000	AN	Anesthesiology	MD	ENGLISH
KIMBERLEY	K	HAYNES HENSON	N	Y	EMILE @ 42ND ST	OMAHA	NE	681980001	0270	4025594081	4025597372	AN	Anesthesiology	MD	ENGLISH
NANCY	A	ROGIC	N	Y	555 N 30TH ST	OMAHA	NE	681312136	0270	4024986777	0000000000	AN	Anesthesiology	MD	ENGLISH
CURTIS		BOECK	N	Y	17030 LAKESIDE HILLS PLZ	OMAHA	NE	681302396	0270	4025726500	0000000000	AN	Anesthesiology	MD	ENGLISH
SANDRA	W	GALLENTINE	N	Y	6911 VAN DORN ST STE 2	LINCOLN	NE	685066801	0540	4024894186	4024895279	AN	Anesthesiology	MD	ENGLISH
AUDREY		PAYNE	N	Y	8200 DODGE ST	OMAHA	NE	681144113	0270	4023905400	0000000000	AN	Anesthesiology	MD	ENGLISH
AUDREY		PAYNE	N	Y	8200 DODGE ST	OMAHA	NE	681144113	0270	4023905400	0000000000	AN	Anesthesiology	MD	ENGLISH
M		LOKER	N	Y	1710 S 70TH ST STE 200	LINCOLN	NE	685061677	0540	4024849090	4024830476	AN	Anesthesiology	CRNA	ENGLISH
JAY		SVEEN	N	Y	1710 S 70TH ST STE 200	LINCOLN	NE	685061677	0540	4024849090	4024830476	AN	Anesthesiology	CRNA	ENGLISH
LOUIS	A	DELUCA	N	Y	1710 S 70TH ST STE 200	LINCOLN	NE	685061677	0540	4024831768	3162824322	AN	Anesthesiology	MD	ENGLISH
EILEEN	T	CONNOLLY-INDA	N	Y	7171 MERCY RD STE 322	OMAHA	NE	681062611	0270	4024986511	0000000000	AN	Anesthesiology	MD	ENGLISH
EILEEN	T	CONNOLLY-INDA	N	Y	7171 MERCY RD STE 322	OMAHA	NE	681062611	0270	4024986511	0000000000	AN	Anesthesiology	MD	ENGLISH
EILEEN	T	CONNOLLY-INDA	N	Y	555 N 30TH ST	OMAHA	NE	681312136	0270	4024986511	0000000000	AN	Anesthesiology	MD	ENGLISH
EILEEN	T	CONNOLLY-INDA	N	Y	555 N 30TH ST	OMAHA	NE	681312136	0270	4024986511	0000000000	AN	Anesthesiology	MD	ENGLISH
VIRGINIA	E	BEREISHA	N	Y	17030 LAKESIDE HILLS PLZ #110	OMAHA	NE	681302396	0270	4025523022	4025523266	AN	Anesthesiology	MD	ENGLISH
TARA	R	BRAKKE	N	Y	2727 S 144TH ST STE 250	OMAHA	NE	681445236	0270	4027785420	4025597372	AN	Anesthesiology	MD	ENGLISH
TARA	R	BRAKKE	N	Y	4353 DODGE ST	OMAHA	NE	681312709	0270	4025594081	4025597372	AN	Anesthesiology	MD	ENGLISH
TARA	R	BRAKKE	N	Y	4242 FARNAM ST STE 360	OMAHA	NE	681312850	0270	4025594081	4025597372	AN	Anesthesiology	MD	ENGLISH
TARA	R	BRAKKE	N	Y	4242 FARNAM ST STE 360	OMAHA	NE	681312850	0270	4025594081	4025597372	AN	Anesthesiology	MD	ENGLISH
THOMAS	J	JURRENS	N	Y	16901 LAKESIDE HILLS CT	OMAHA	NE	681302318	0270	4025523022	0000000000	AN	Anesthesiology	MD	ENGLISH
LISA		MURRAY	N	Y	6465 NORTHERN HILLS DR	OMAHA	NE	681521041	0270	4025706500	0000000000	AN	Anesthesiology	MD	ENGLISH
LISA		MURRAY	N	Y	6465 NORTHERN HILLS DR	OMAHA	NE	681521041	0270	4025706500	0000000000	AN	Anesthesiology	MD	ENGLISH
LISA	M	MURRAY	N	Y	16901 LAKESIDE HILLS CT	OMAHA	NE	681302318	0270	4025523022	4025523266	AN	Anesthesiology	MD	ENGLISH
DARRIN	L	DIXON	N	Y	2808 S 143RD PLZ	OMAHA	NE	681445611	0270	7066500705	0000000000	AN	Anesthesiology	MD	ENGLISH
DARRIN	L	DIXON	N	Y	2808 S 143RD PLZ	OMAHA	NE	681445611	0270	7066500705	0000000000	AN	Anesthesiology	MD	ENGLISH
ALAN	E	MARTENS	N	Y	2808 S 143RD PLZ	OMAHA	NE	681445611	0270	4026370646	7066501034	AN	Anesthesiology	MD	ENGLISH
ALAN	E	MARTENS	N	Y	2808 S 143RD PLZ	OMAHA	NE	681445611	0270	4026370646	7066501034	AN	Anesthesiology	MD	ENGLISH
HELENE	G	LOGGINIDOU	N	Y	601 N 30TH ST STE 3222A	OMAHA	NE	681312137	0270	4024494847	0000000000	AN	Anesthesiology	MD	ENGLISH
HELENE	G	LOGGINIDOU	N	Y	601 N 30TH ST STE 3222A	OMAHA	NE	681312137	0270	4024494847	0000000000	AN	Anesthesiology	MD	ENGLISH

ANDREA		PARDE	N	Y	575 S 70TH ST STE 305	LINCOLN	NE	685102471	0540	4024345600	4024345601	AN	Anesthesiology	MD	ENGLISH
ANDREA		PARDE	N	Y	575 S 70TH ST STE 305	LINCOLN	NE	685102471	0540	4024345600	4024345601	AN	Anesthesiology	MD	ENGLISH
J		SCHOEMAKER	N	Y	6911 VAN DORN ST STE 2	LINCOLN	NE	685066801	0540	4024894186	4024895279	AN	Anesthesiology	MD	ENGLISH
J		SCHOEMAKER	N	Y	6911 VAN DORN ST STE 2	LINCOLN	NE	685066801	0540	4024894186	4024895279	AN	Anesthesiology	MD	ENGLISH
KJERSTI	K	DECKERT	N	Y	6911 VAN DORN ST STE 2	LINCOLN	NE	685066801	0540	4024894186	4024895279	AN	Anesthesiology	MD	ENGLISH
KJERSTI	K	DECKERT	N	Y	6911 VAN DORN ST STE 2	LINCOLN	NE	685066801	0540	4024894186	4024895279	AN	Anesthesiology	MD	ENGLISH
RICHARD	J	BASS	N	Y	6911 VAN DORN ST STE 2	LINCOLN	NE	685066801	0540	4024894186	0000000000	AN	Anesthesiology	MD	ENGLISH
RICHARD	J	BASS	N	Y	6911 VAN DORN ST STE 2	LINCOLN	NE	685066801	0540	4024894186	0000000000	AN	Anesthesiology	MD	ENGLISH
STEVEN		LANDAU	N	Y	6911 VAN DORN ST STE 2	LINCOLN	NE	685066801	0540	4024894186	0000000000	AN	Anesthesiology	MD	ENGLISH
HELENE	G	LOGGINIDOU	N	Y	11819 MIRACLE HILLS DR STE 201	OMAHA	NE	681544428	0270	4028842450	0000000000	AN	Anesthesiology	MD	ENGLISH
HELENE	G	LOGGINIDOU	N	Y	11819 MIRACLE HILLS DR STE 201	OMAHA	NE	681544428	0270	4028842450	0000000000	AN	Anesthesiology	MD	ENGLISH
MICHAEL	K	PERRY	N	Y	8031 W CENTER RD STE 226	OMAHA	NE	681243134	0270	4023918978	4023918979	AN	Anesthesiology	CRNA	ENGLISH
MICHAEL	K	PERRY	N	Y	8031 W CENTER RD STE 226	OMAHA	NE	681243134	0270	4023918978	4023918979	AN	Anesthesiology	CRNA	ENGLISH
JOSEPH	P	FORD	N	Y	13708 W MAPLE RD	OMAHA	NE	681642426	0270	4025953993	4025951132	AN	Anesthesiology	MD	ENGLISH
JOSEPH	P	FORD	N	Y	13708 W MAPLE RD	OMAHA	NE	681642426	0270	4025953993	4025951132	AN	Anesthesiology	MD	ENGLISH
KRISTINA	S	BIRCH	N	Y	EMILE @ 42ND ST	OMAHA	NE	681984455	0270	4025594081	4025597372	AN	Anesthesiology	MD	ENGLISH
KRISTINA	S	BIRCH	N	Y	EMILE @ 42ND ST	OMAHA	NE	681984455	0270	4025594081	4025597372	AN	Anesthesiology	MD	ENGLISH
KRISTINA	S	BIRCH	N	Y	2727 S 144TH ST STE 250	OMAHA	NE	681445236	0270	4027785420	4027785424	AN	Anesthesiology	MD	ENGLISH
KRISTINA	S	BIRCH	N	Y	2727 S 144TH ST STE 250	OMAHA	NE	681445236	0270	4027785420	4027785424	AN	Anesthesiology	MD	ENGLISH
KRISTINA	S	BIRCH	N	Y	4242 FARNAM ST STE 360	OMAHA	NE	681312850	0270	4025594081	4025597372	AN	Anesthesiology	MD	ENGLISH
KRISTINA	S	BIRCH	N	Y	4242 FARNAM ST STE 360	OMAHA	NE	681312850	0270	4025594081	4025597372	AN	Anesthesiology	MD	ENGLISH
KRISTINA	S	BIRCH	N	Y	4353 DODGE ST	OMAHA	NE	681312709	0270	4025594081	4025597372	AN	Anesthesiology	MD	ENGLISH
KRISTINA	S	BIRCH	N	Y	4353 DODGE ST	OMAHA	NE	681312709	0270	4025594081	4025597372	AN	Anesthesiology	MD	ENGLISH
MARIA	A	MICHAELIS	N	Y	EMILE @ 42ND ST	OMAHA	NE	681980001	0270	4025594081	4025597372	AN	Anesthesiology	MD	ENGLISH
MARIA	A	MICHAELIS	N	Y	EMILE @ 42ND ST	OMAHA	NE	681980001	0270	4025594081	4025597372	AN	Anesthesiology	MD	ENGLISH
MARIA	A	MICHAELIS	N	Y	2727 S 144TH ST STE 250	OMAHA	NE	681445236	0270	4025594081	4025597372	AN	Anesthesiology	MD	ENGLISH
MARIA	A	MICHAELIS	N	Y	2727 S 144TH ST STE 250	OMAHA	NE	681445236	0270	4025594081	4025597372	AN	Anesthesiology	MD	ENGLISH
MARIA	A	MICHAELIS	N	Y	4242 FARNAM STE 360	OMAHA	NE	681312850	0270	4025594081	4025597372	AN	Anesthesiology	MD	ENGLISH
MARIA	A	MICHAELIS	N	Y	4242 FARNAM STE 360	OMAHA	NE	681312850	0270	4025594081	4025597372	AN	Anesthesiology	MD	ENGLISH
MARIA	A	MICHAELIS	N	Y	4353 DODGE ST	OMAHA	NE	681312709	0270	4025594081	4025597372	AN	Anesthesiology	MD	ENGLISH
MARIA	A	MICHAELIS	N	Y	4353 DODGE ST	OMAHA	NE	681312709	0270	4025594081	4025597372	AN	Anesthesiology	MD	ENGLISH
DINA		COTTEY	N	Y	6911 VAN DORN ST STE 2	LINCOLN	NE	685066801	0540	4024894186	4024895279	AN	Anesthesiology	MD	ENGLISH
DINA		COTTEY	N	Y	6911 VAN DORN ST STE 2	LINCOLN	NE	685066801	0540	4024894186	4024895279	AN	Anesthesiology	MD	ENGLISH
NICHOLAS	N	LIEBENTRITT	N	Y	16901 LAKESIDE HILLS CT	OMAHA	NE	681302318	0270	4025523022	4025523266	AN	Anesthesiology	MD	ENGLISH
JOHN	R	OHNOUTKA	N	Y	EMILE @ 42 ST	OMAHA	NE	681980001	0270	4025594081	4025597372	AN	Anesthesiology	MD	ENGLISH
JOHN	R	OHNOUTKA	N	Y	EMILE @ 42 ST	OMAHA	NE	681980001	0270	4025594081	4025597372	AN	Anesthesiology	MD	ENGLISH
REBECCA		CHRISTIANSEN	N	Y	575 S 70TH ST STE 305	LINCOLN	NE	685102471	0540	4024345600	4024345601	AN	Anesthesiology	MD	ENGLISH
JOHN	R	OHNOUTKA	N	Y	4242 FARNAM STE 360	OMAHA	NE	681312850	0270	4025594081	4025597372	AN	Anesthesiology	MD	ENGLISH
JOHN	R	OHNOUTKA	N	Y	4242 FARNAM STE 360	OMAHA	NE	681312850	0270	4025594081	4025597372	AN	Anesthesiology	MD	ENGLISH
JOHN	R	OHNOUTKA	N	Y	4353 DODGE ST	OMAHA	NE	681312709	0270	4025594081	4025597372	AN	Anesthesiology	MD	ENGLISH
JOHN	R	OHNOUTKA	N	Y	4353 DODGE ST	OMAHA	NE	681312709	0270	4025594081	4025597372	AN	Anesthesiology	MD	ENGLISH
JOHN	R	OHNOUTKA	N	Y	2727 S 144TH ST STE 250	OMAHA	NE	671440000	0070	4027785420	4027785425	AN	Anesthesiology	MD	ENGLISH
JOHN	R	OHNOUTKA	N	Y	2727 S 144TH ST STE 250	OMAHA	NE	671440000	0070	4027785420	4027785425	AN	Anesthesiology	MD	ENGLISH
FAYE		UNRUH	N	Y	6911 VAN DORN ST STE 2	LINCOLN	NE	685066801	0540	4024894186	4024895279	AN	Anesthesiology	CRNA	ENGLISH
LOUIS	A	DELUCA	N	Y	11606 NICHOLAS ST	OMAHA	NE	681544478	0270	4023621136	3162824322	AN	Anesthesiology	MD	ENGLISH
STEPHANIE	L	BARRY	N	Y	625 S 70TH ST	LINCOLN	NE	685102404	0540	4024846600	0000000000	AN	Anesthesiology	MD	ENGLISH
CHRISTOPHE R	S	CUCITI	N	Y	6911 VAN DORN ST STE 2	LINCOLN	NE	685066801	0540	4024894186	4024895279	AN	Anesthesiology	MD	ENGLISH
CHRISTOPHE R	S	CUCITI	N	Y	6911 VAN DORN ST STE 2	LINCOLN	NE	685066801	0540	4024894186	4024895279	AN	Anesthesiology	MD	ENGLISH
CHRISTOPHE R	S	CUCITI	N	Y	1500 S 48TH ST STE 201	LINCOLN	NE	685061277	0540	4024894186	4024895279	AN	Anesthesiology	MD	ENGLISH
CHRISTOPHE R	S	CUCITI	N	Y	1500 S 48TH ST STE 201	LINCOLN	NE	685061277	0540	4024894186	4024895279	AN	Anesthesiology	MD	ENGLISH
CHRISTOPHE R	S	CUCITI	N	Y	6940 VAN DORN STE 201	LINCOLN	NE	685062858	0540	4024844455	0000000000	AN	Anesthesiology	MD	ENGLISH
CHRISTOPHE R	S	CUCITI	N	Y	6940 VAN DORN STE 201	LINCOLN	NE	685062858	0540	4024844455	0000000000	AN	Anesthesiology	MD	ENGLISH
CHRISTOPHE R	S	CUCITI	N	Y	6900 A ST STE 200	LINCOLN	NE	685104120	0540	4024894186	4024895279	AN	Anesthesiology	MD	ENGLISH
CHRISTOPHE R	S	CUCITI	N	Y	6900 A ST STE 200	LINCOLN	NE	685104120	0540	4024894186	4024895279	AN	Anesthesiology	MD	ENGLISH
SHANNON	R	STEMM	N	Y	555 N 30TH ST	OMAHA	NE	681312136	0270	4024986511	4024986357	AN	Anesthesiology	MD	ENGLISH
EDWARD	M	KOLB	N	Y	555 N 30TH ST	OMAHA	NE	681312136	0270	4024986540	4024986638	AN	Anesthesiology	MD	ENGLISH
JEFF	J	SWANSON	N	Y	575 S 70TH ST STE 305	LINCOLN	NE	685102471	0540	4024345600	4024345601	AN	Anesthesiology	MD	ENGLISH
JEFF	J	SWANSON	N	Y	575 S 70TH ST STE 305	LINCOLN	NE	685102471	0540	4024345600	4024345601	AN	Anesthesiology	MD	ENGLISH
CYNTHIA		FERRIS	N	Y	8200 DODGE ST	OMAHA	NE	681144113	0270	4029554303	4029554300	AN	Anesthesiology	MD	ENGLISH
CYNTHIA		FERRIS	N	Y	8200 DODGE ST	OMAHA	NE	681144113	0270	4029554303	4029554300	AN	Anesthesiology	MD	ENGLISH
KIMBERLY	K	HISSONG	N	Y	8200 DODGE ST	OMAHA	NE	681144113	0270	4029554303	4029554300	AN	Anesthesiology	MD	ENGLISH
KIMBERLY	K	HISSONG	N	Y	8200 DODGE ST	OMAHA	NE	681144113	0270	4029554303	4029554300	AN	Anesthesiology	MD	ENGLISH
GINGER		MASSEY	N	Y	575 S 70TH ST STE 305	LINCOLN	NE	685102471	0540	4024345600	4024345601	AN	Anesthesiology	MD	ENGLISH
THOMAS	J	JERABEK	N	Y	6901 N 72ND ST	OMAHA	NE	681221709	0270	4025722160	4023342849	AN	Anesthesiology	DO	ENGLISH
JOSEPH		KALAMAJA	N	Y	2727 S 144TH ST STE 250	OMAHA	NE	681445236	0270	4025594081	4025597372	AN	Anesthesiology	MD	ENGLISH
JOSEPH		KALAMAJA	N	Y	2727 S 144TH ST STE 250	OMAHA	NE	681445236	0270	4025594081	4025597372	AN	Anesthesiology	MD	ENGLISH

GUY	P	WILLIAMS	N	Y	8200 DODGE ST	OMAHA	NE	681144113	0270	4029554303	4029554300	AN	Anesthesiology	MD	ENGLISH
GUY	P	WILLIAMS	N	Y	8200 DODGE ST	OMAHA	NE	681144113	0270	4029554303	4029554300	AN	Anesthesiology	MD	ENGLISH
KIM		VILLARREAL	N	Y	4353 DODGE ST	OMAHA	NE	681312709	0270	4025594081	0000000000	AN	Anesthesiology	MD	ENGLISH
KIM		VILLARREAL	N	Y	4242 FARNAM STE 360	OMAHA	NE	681312850	0270	4025594081	0000000000	AN	Anesthesiology	MD	ENGLISH
TYRUS	S	SOARES	N	Y	4353 DODGE ST	OMAHA	NE	681312709	0270	4025594081	0000000000	AN	Anesthesiology		ENGLISH
TYRUS	S	SOARES	N	Y	4353 DODGE ST	OMAHA	NE	681312709	0270	4025594081	0000000000	AN	Anesthesiology		ENGLISH
TYRUS	S	SOARES	N	Y	4242 FARNAM ST STE 360	OMAHA	NE	681312850	0270	4025594081	0000000000	AN	Anesthesiology		ENGLISH
TYRUS	S	SOARES	N	Y	4242 FARNAM ST STE 360	OMAHA	NE	681312850	0270	4025594081	0000000000	AN	Anesthesiology		ENGLISH
TYRUS	S	SOARES	N	Y	2727 S 144TH ST STE 250	OMAHA	NE	681445236	0270	4027785420	0000000000	AN	Anesthesiology		ENGLISH
TYRUS	S	SOARES	N	Y	2727 S 144TH ST STE 250	OMAHA	NE	681445236	0270	4027785420	0000000000	AN	Anesthesiology		ENGLISH
TYRUS	S	SOARES	N	Y	EMILE @ 42ND ST	OMAHA	NE	681980001	0270	4025594081	0000000000	AN	Anesthesiology		ENGLISH
TYRUS	S	SOARES	N	Y	EMILE @ 42ND ST	OMAHA	NE	681980001	0270	4025594081	0000000000	AN	Anesthesiology		ENGLISH
JAMES	N	SULLIVAN	N	Y	11919 GRANT ST	OMAHA	NE	681643475	0270	4023914558	0000000000	AN	Anesthesiology	MD	ENGLISH
JAMES	N	SULLIVAN	N	Y	11919 GRANT ST	OMAHA	NE	681643475	0270	4023914558	0000000000	AN	Anesthesiology	MD	ENGLISH
JAMES	N	SULLIVAN	N	Y	EMILE @ 42ND ST	OMAHA	NE	681980001	0270	4025594081	4025597372	AN	Anesthesiology	MD	ENGLISH
JAMES	N	SULLIVAN	N	Y	EMILE @ 42ND ST	OMAHA	NE	681980001	0270	4025594081	4025597372	AN	Anesthesiology	MD	ENGLISH
JAMES	N	SULLIVAN	N	Y	13215 BIRCH ST	OMAHA	NE	681645431	0270	4023971205	0000000000	AN	Anesthesiology	MD	ENGLISH
JAMES	N	SULLIVAN	N	Y	13215 BIRCH ST	OMAHA	NE	681645431	0270	4023971205	0000000000	AN	Anesthesiology	MD	ENGLISH
JAMES	N	SULLIVAN	N	Y	4353 DODGE ST	OMAHA	NE	681312709	0270	4025594081	4025597372	AN	Anesthesiology	MD	ENGLISH
JAMES	N	SULLIVAN	N	Y	4353 DODGE ST	OMAHA	NE	681312709	0270	4025594081	4025597372	AN	Anesthesiology	MD	ENGLISH
JAMES	N	SULLIVAN	N	Y	4242 FARNAM ST STE 360	OMAHA	NE	681312850	0270	4025594081	4025597372	AN	Anesthesiology	MD	ENGLISH
JAMES	N	SULLIVAN	N	Y	2727 S 144TH ST STE 250	OMAHA	NE	681445236	0270	4027785420	4027785425	AN	Anesthesiology	MD	ENGLISH
JAMES	N	SULLIVAN	N	Y	2727 S 144TH ST STE 250	OMAHA	NE	681445236	0270	4027785420	4027785425	AN	Anesthesiology	MD	ENGLISH
AMY		DUHACHEK-STAPELMAN	N	Y	4353 DODGE ST	OMAHA	NE	681312709	0270	4025594081	4025597372	AN	Anesthesiology	MD	ENGLISH
JOHN	C	PETERSON	N	Y	555 N 30TH ST	OMAHA	NE	681312136	0270	4024986540	0000000000	AN	Anesthesiology	MD	ENGLISH
JOSEPH		KALAMAJA	N	Y	4242 FARNAM ST STE 360	OMAHA	NE	681312850	0270	4025594081	4025597372	AN	Anesthesiology	MD	ENGLISH
JOSEPH		KALAMAJA	N	Y	4242 FARNAM ST STE 360	OMAHA	NE	681312850	0270	4025594081	4025597372	AN	Anesthesiology	MD	ENGLISH
JOSEPH		KALAMAJA	N	Y	4353 DODGE ST	OMAHA	NE	681312709	0270	4025594081	4025597372	AN	Anesthesiology	MD	ENGLISH
JOSEPH		KALAMAJA	N	Y	13215 BIRCH ST	OMAHA	NE	681645431	0270	4023914558	0000000000	AN	Anesthesiology	MD	ENGLISH
JOSEPH		KALAMAJA	N	Y	13215 BIRCH ST	OMAHA	NE	681645431	0270	4023914558	0000000000	AN	Anesthesiology	MD	ENGLISH
JOSEPH		KALAMAJA	N	Y	11919 GRANT ST	OMAHA	NE	681643475	0270	4023914558	0000000000	AN	Anesthesiology	MD	ENGLISH
JOSEPH		KALAMAJA	N	Y	11919 GRANT ST	OMAHA	NE	681643475	0270	4023914558	0000000000	AN	Anesthesiology	MD	ENGLISH
JOSEPH		KALAMAJA	N	Y	EMILE 42ND ST	OMAHA	NE	681980001	0270	4025594081	4025597372	AN	Anesthesiology	MD	ENGLISH
THOMAS	G	BUGLEWICZ	N	Y	9850 NICHOLAS ST	OMAHA	NE	681142186	0270	4023938760	0000000000	AN	Anesthesiology	MD	ENGLISH
GRIFFITH	F	EVANS	N	Y	9850 NICHOLAS ST	OMAHA	NE	681142186	0270	4023938760	0000000000	AN	Anesthesiology	MD	ENGLISH
DONALD	D	KERR	N	Y	9850 NICHOLAS ST	OMAHA	NE	681142186	0270	4023938760	0000000000	AN	Anesthesiology	MD	ENGLISH
LARRY	L	HALD	N	Y	9850 NICHOLAS ST STE 100	OMAHA	NE	681142191	0270	4023438760	0000000000	AN	Anesthesiology	MD	ENGLISH
MICHAEL	S	PETTIS	N	Y	9850 NICHOLAS ST	OMAHA	NE	681142186	0270	4023438760	0000000000	AN	Anesthesiology	MD	ENGLISH
PAUL	I	SILVERSTEIN	N	Y	9850 NICHOLAS ST STE 100	OMAHA	NE	681142191	0270	4023438760	0000000000	AN	Anesthesiology	MD	ENGLISH
GARY	E	LIEBSCH	N	Y	9850 NICHOLAS ST	OMAHA	NE	681142186	0270	4023938760	0000000000	AN	Anesthesiology	MD	ENGLISH
CANDICE	R	MONTZINGO	N	Y	4353 DODGE ST	OMAHA	NE	681312709	0270	4025594081	4025597372	AN	Anesthesiology	MD	ENGLISH
CANDICE	R	MONTZINGO	N	Y	4242 FARNAM STE 360	OMAHA	NE	681312850	0270	4025594081	4025597372	AN	Anesthesiology	MD	ENGLISH
CANDICE	R	MONTZINGO	N	Y	2727 S 144TH ST STE 250	OMAHA	NE	681445236	0270	4027785420	4027785425	AN	Anesthesiology	MD	ENGLISH
CANDICE	R	MONTZINGO	N	Y	13708 W MAPLE RD	OMAHA	NE	681642426	0270	4025953993	4025951132	AN	Anesthesiology	MD	ENGLISH
CANDICE	R	MONTZINGO	N	Y	EMILE @ 42ND ST	OMAHA	NE	681985400	0270	4025594081	4025597372	AN	Anesthesiology	MD	ENGLISH
AMY		DUHACHEK-STAPELMAN	N	Y	4242 FARNAM STE 360	OMAHA	NE	681312850	0270	4025594081	4025597372	AN	Anesthesiology	MD	ENGLISH
AMY		DUHACHEK-STAPELMAN	N	Y	2727 S 144TH ST STE 250	OMAHA	NE	681445236	0270	4027785420	4027785425	AN	Anesthesiology	MD	ENGLISH
AMY		DUHACHEK-STAPELMAN	N	Y	13708 W MAPLE RD	OMAHA	NE	681642426	0270	5025953993	4025951132	AN	Anesthesiology	MD	ENGLISH
AMY		DUHACHEK-STAPELMAN	N	Y	EMILE @42ND ST	OMAHA	NE	681980001	0270	4025594081	4025597372	AN	Anesthesiology	MD	ENGLISH
JOBY		VARGHESE	N	Y	8200 DODGE ST	OMAHA	NE	681144113	0270	4029554303	4029554300	AN	Anesthesiology	MD	ENGLISH
MATTHEW	C	OLIVER	N	Y	6911 VAN DORN ST STE 2	LINCOLN	NE	685066801	0540	4024894186	4024895279	AN	Anesthesiology	CRNA	ENGLISH
ANNA		STONE	N	Y	8200 DODGE ST	OMAHA	NE	681144113	0270	4029554303	0000000000	AN	Anesthesiology	MD	ENGLISH
MICHAEL	W	SUING	N	Y	6911 VAN DORN ST STE 2	LINCOLN	NE	685066801	0540	4024894186	4024895279	AN	Anesthesiology	CRNA	ENGLISH
PAUL	M	MAYO	N	Y	6911 VAN DORN ST STE 2	LINCOLN	NE	685066801	0540	4024894186	4024895279	AN	Anesthesiology	CRNA	ENGLISH
CURTIS		BOECK	N	Y	6901 N 72ND ST	OMAHA	NE	681221709	0270	4027789738	4023342849	AN	Anesthesiology	MD	ENGLISH
DINA	A	KOGAN	N	Y	14100 CRAWFORD ST	BOYS TOWN	NE	680107520	0270	4024986613	0000000000	AN	Anesthesiology	MD	ENGLISH
MARY	K	BURNETT	N	Y	7171 MERCY RD STE 322	OMAHA	NE	681062611	0270	4024986511	0000000000	AN	Anesthesiology	MD	ENGLISH
MARY	K	BURNETT	Y	Y	7171 MERCY RD STE 322	OMAHA	NE	681062611	0270	4024986511	0000000000	AN	Anesthesiology	MD	ENGLISH
ELIZABETH		COCHRAN	N	Y	7171 MERCY RD STE 322	OMAHA	NE	681062611	0270	4024986572	0000000000	AN	Anesthesiology	MD	ENGLISH
EILEEN	T	CONNOLLY-INDA	N	Y	555 N 30TH ST	OMAHA	NE	681312136	0270	4024986511	0000000000	AN	Anesthesiology	MD	ENGLISH
DINA	A	KOGAN	N	Y	14000 BOYSTOWN HOSPITAL ROAD	BOYSTOWN	NE	680100000	0270	4027786000	0000000000	AN	Anesthesiology	MD	ENGLISH
EDWARD	M	KOLB	N	Y	555 N 30TH ST	OMAHA	NE	681312136	0270	4024986540	4024986638	AN	Anesthesiology	MD	ENGLISH
JOHN	W	PETERSON	N	Y	14000 BOYSTOWN HOSPITAL ROAD	BOYSTOWN	NE	680100000	0270	4027786000	0000000000	AN	Anesthesiology	MD	ENGLISH
NANCY	A	ROGIC	N	Y	555 N 30TH ST	OMAHA	NE	681312136	0270	4024986777	0000000000	AN	Anesthesiology	MD	ENGLISH
SHANNON	R	STEMM	N	Y	555 N 30TH ST	OMAHA	NE	681312136	0270	4024986511	4024986357	AN	Anesthesiology	MD	ENGLISH
EDWARD	M	KOLB	N	Y	601 N 30TH ST	OMAHA	NE	681312137	0270	4022804580	4022804189	AN	Anesthesiology	MD	ENGLISH
STEPHANIE		RANDALL	N	Y	6911 VAN DORN ST STE 2	LINCOLN	NE	685066801	0540	4024894186	4024895279	AN	Anesthesiology	MD	ENGLISH

JEFFREY		YUSKEVICH	N	Y	8200 DODGE ST	OMAHA	NE	681144113	0270	4029554303	4029554300	AN	Anesthesiology	MD	ENGLISH	
EDWARD	P	DROBNY	N	Y	800 MERCY RD	COUNCIL BLUFFS	IA	515033128	0770	7123285959	7123342849	AN	Anesthesiology	MD	ENGLISH	
SCOTT	D	WILT	N	Y	800 MERCY RD	COUNCIL BLUFFS	IA	515033128	0770	7123285959	4023342849	AN	Anesthesiology	MD	ENGLISH	
MYLES		GART	N	Y	800 MERCY RD	COUNCIL BLUFFS	IA	515033128	0770	7123285959	4023342849	AN	Anesthesiology	MD	ENGLISH	
MARVIN	G	HENDERSON	N	Y	800 MERCY RD	COUNCIL BLUFFS	IA	515033128	0770	7123285959	4023342849	AN	Anesthesiology	MD	ENGLISH	
TIMOTHY		GOC	N	Y	800 MERCY RD	COUNCIL BLUFFS	IA	515033128	0770	7123285959	7123342849	AN	Anesthesiology	MD	ENGLISH	
THUC	H	TRAN	N	Y	800 MERCY RD	COUNCIL BLUFFS	IA	515033128	0770	7123285959	4023342849	AN	Anesthesiology	MD	ENGLISH	
CURTIS		BOECK	N	Y	800 MERCY RD	COUNCIL BLUFFS	IA	515033128	0770	7123285959	4023342849	AN	Anesthesiology	MD	ENGLISH	
LAURENCE	M	RAYNOR	N	Y	800 MERCY RD	COUNCIL BLUFFS	IA	515033128	0770	7123285959	4023342849	AN	Anesthesiology	MD	ENGLISH	
WESLEY	M	SCHLEIFER	N	Y	14000 BOYS TOWN HOSPITAL RD	BOYS TOWN	NE	680100001	0270	4027786000	0000000000	AN	Anesthesiology	MD	ENGLISH	
MICHAEL	W	BIGLEY	N	Y	4239 FARNAM ST STE 502	OMAHA	NE	681312803	0270	4025522886	4025522888	AN	Anesthesiology	MD	ENGLISH	
STEPHEN	P	MOESSNER	N	Y	4239 FARNAM ST STE 502	OMAHA	NE	681312803	0270	4025522886	4025522888	AN	Anesthesiology	MD	ENGLISH	
JOHN	B	SIKES	N	Y	4239 FARNAM ST STE 502	OMAHA	NE	681312803	0270	4025522886	4025522888	AN	Anesthesiology	MD	ENGLISH	
JOHN	A	ZUKAITIS	N	Y	4239 FARNAM ST STE 502	OMAHA	NE	681312803	0270	4025522886	4025522888	AN	Anesthesiology	MD	ENGLISH	
KERRI	J	GEORGE	N	Y	8200 DODGE ST	OMAHA	NE	681144113	0270	4029554303	4029554300	AN	Anesthesiology	MD	ENGLISH	
ROBERT		DIEGO	N	Y	6901 N 72ND ST	OMAHA	NE	681221709	0270	4027789738	0000000000	AN	Anesthesiology	MD	ENGLISH	
CHAD	C	BAUERLY	N	Y	601 N 30 ST	OMAHA	NE	681312137	0270	4024494847	4024494885	AN	Anesthesiology	MD	ENGLISH	
MONTE	J	CHRISTO	N	Y	7822 DAVENPORT ST	OMAHA	NE	681143629	0270	4023914855	4023916818	AN	Anesthesiology	MD	ENGLISH	
MONTE	J	CHRISTO	N	Y	8303 DODGE ST	OMAHA	NE	681144108	0270	4023914855	4023916818	AN	Anesthesiology	MD	ENGLISH	
MONTE	J	CHRISTO	N	Y	16120 W DODGE RD	OMAHA	NE	681182049	0270	4023914855	4023916818	AN	Anesthesiology	MD	ENGLISH	
TRAVIS	J	HAYES	N	Y	555 N 30TH ST	OMAHA	NE	681312136	0270	4024966777	0000000000	AN	Anesthesiology	MD	ENGLISH	
JENNIFER	J	ADAMS	N	Y	EMILE @ 42ND ST	OMAHA	NE	681980001	0270	4025594081	0000000000	AN	Anesthesiology	MD	ENGLISH	
TRAVIS	J	HAYES	N	Y	14000 BOYS TOWN HOSPITAL RD	BOYS TOWN	NE	680100001	0270	4027786000	0000000000	AN	Anesthesiology	MD	ENGLISH	
TIN		TRAN	N	Y	6901 N 72ND ST	OMAHA	NE	681221709	0270	4027789738	4023342849	AN	Anesthesiology	MD	ENGLISH	
SASHA		SHILLCUTT	N	Y	EMILE @ 42ND ST	OMAHA	NE	681980001	0270	4025594081	0000000000	AN	Anesthesiology	MD	ENGLISH	
SASHA		SHILLCUTT	N	Y	4242 FARNAM ST STE 360	OMAHA	NE	681312850	0270	4025594081	0000000000	AN	Anesthesiology	MD	ENGLISH	
SASHA		SHILLCUTT	N	Y	4353 DODGE ST	OMAHA	NE	681312709	0270	4025594081	0000000000	AN	Anesthesiology	MD	ENGLISH	
SASHA		SHILLCUTT	N	Y	2727 S 144TH ST STE 250	OMAHA	NE	681445236	0270	4027785420	0000000000	AN	Anesthesiology	MD	ENGLISH	
SASHA		SHILLCUTT	N	Y	13215 BIRCH ST	OMAHA	NE	681645431	0270	4023971205	0000000000	AN	Anesthesiology	MD	ENGLISH	
SASHA		SHILLCUTT	N	Y	11919 GRANT ST	OMAHA	NE	681643475	0270	4023914558	0000000000	AN	Anesthesiology	MD	ENGLISH	
JENNIFER	J	ADAMS	N	Y	4242 FARNAM ST STE 360	OMAHA	NE	681312850	0270	4025594081	0000000000	AN	Anesthesiology	MD	ENGLISH	
JENNIFER	J	ADAMS	N	Y	4353 DODGE ST	OMAHA	NE	681312709	0270	4025594081	0000000000	AN	Anesthesiology	MD	ENGLISH	
JENNIFER	J	ADAMS	N	Y	13215 BIRCH ST	OMAHA	NE	681645431	0270	4023971205	0000000000	AN	Anesthesiology	MD	ENGLISH	
JENNIFER	J	ADAMS	N	Y	2727 S 144TH ST STE 140	OMAHA	NE	681445226	0270	4027785420	0000000000	AN	Anesthesiology	MD	ENGLISH	
JENNIFER	J	ADAMS	N	Y	11919 GRANT ST	OMAHA	NE	681643475	0270	4023914558	0000000000	AN	Anesthesiology	MD	ENGLISH	
DAVID	D	MARTI	N	Y	EMILE @ 42ND ST	OMAHA	NE	681984455	0270	4025594081	0000000000	AN	Anesthesiology	MD	ENGLISH	
JENNIFER		RASMUSSEN	N	Y	7500 MERCY RD	OMAHA	NE	681242319	0270	4023438760	4023438765	AN	Anesthesiology	MD	ENGLISH	
JEFFREY	L	EDWARDS	N	Y	708 E 22ND ST	FREMONT	NE	680252657	0260	4028949990	4028840129	AN	Anesthesiology	MD	ENGLISH	SPA
		LINCOLN SURGICAL HOSP/ANESTHESIA	N	Y	1710 S 70TH ST STE 200	LINCOLN	NE	685061677	0540	4024849090	0000000000	AN	Anesthesiology	MD	ENGLISH	
TYRUS	S	SOARES	N	Y	4242 FARNAM ST STE 650	OMAHA	NE	681312813	0270	4025598600	4025595010	AN	Anesthesiology	MD	ENGLISH	
THOMAS	E	SCHULTE	N	Y	EMILE @ 42ND ST	OMAHA	NE	681984455	0270	4025594081	4025597372	AN	Anesthesiology	MD	ENGLISH	
THOMAS	E	SCHULTE	N	Y	4242 FARNAM STE 360	OMAHA	NE	681312850	0270	4025594081	4025597372	AN	Anesthesiology	MD	ENGLISH	
THOMAS	E	SCHULTE	N	Y	4353 DODGE ST	OMAHA	NE	681312709	0270	4025594081	4025597372	AN	Anesthesiology	MD	ENGLISH	
THOMAS	E	SCHULTE	N	Y	2727 S 144TH ST STE 250	OMAHA	NE	681448119	0270	4027785420	4027785425	AN	Anesthesiology	MD	ENGLISH	
JOSHUA	L	SMITH	N	Y	EMILE @ 42ND ST	OMAHA	NE	681984455	0270	4025594081	4025597372	AN	Anesthesiology	MD	ENGLISH	
JOSHUA	L	SMITH	N	Y	2727 S 144TH ST STE 250	OMAHA	NE	681448119	0270	4027785420	4027785425	AN	Anesthesiology	MD	ENGLISH	
JOSHUA	L	SMITH	N	Y	4242 FARNAM STE 360	OMAHA	NE	681312850	0270	4025594081	4025597372	AN	Anesthesiology	MD	ENGLISH	
JOSHUA	L	SMITH	N	Y	4353 DODGE ST	OMAHA	NE	681312709	0270	4025594081	4025597372	AN	Anesthesiology	MD	ENGLISH	
DAVID		STERN	N	Y	7500 MERCY RD	OMAHA	NE	681242319	0270	4023438760	4023438765	AN	Anesthesiology	DO	ENGLISH	
HITENDRA	B	GHOSH	N	Y	1111 N 102ND COURT STE 200	OMAHA	NE	681142194	0270	4029916559	4029913552	AN	Anesthesiology	MD	ENGLISH	
MARY		MCALEVY	N	Y	EMILE @42ND ST	OMAHA	NE	681980001	0270	4025594081	4025597372	AN	Anesthesiology	MD	ENGLISH	
ROBERT	B	ZATECHKA	N	Y	EMILE @ 42ND ST	OMAHA	NE	681980001	0270	4025594081	4025597372	AN	Anesthesiology	MD	ENGLISH	
MARY		MCALEVY	N	Y	4242 FARNAM STE 360	OMAHA	NE	681312850	0270	4025594081	4025597372	AN	Anesthesiology	MD	ENGLISH	
MARY		MCALEVY	N	Y	4353 DODGE ST	OMAHA	NE	681312709	0270	4025594081	4025597372	AN	Anesthesiology	MD	ENGLISH	
MARY		MCALEVY	N	Y	2727 S 144TH ST STE 250	OMAHA	NE	681448119	0270	4027785420	4027785425	AN	Anesthesiology	MD	ENGLISH	
ROBERT	B	ZATECHKA	N	Y	4242 FARNAM STREET, SUITE 650	OMAHA	NE	681312813	0270	4025594081	4025597372	AN	Anesthesiology	MD	ENGLISH	
ROBERT	B	ZATECHKA	N	Y	4353 DODGE ST	OMAHA	NE	681312709	0270	4025594081	4025597372	AN	Anesthesiology	MD	ENGLISH	
ROBERT	B	ZATECHKA	N	Y	2727 S 144TH ST STE 250	OMAHA	NE	681448119	0270	4027785420	4027785425	AN	Anesthesiology	MD	ENGLISH	
TARA	R	BRAKKE	N	Y	EMILE @ 42ND ST	OMAHA	NE	681980001	0270	4025594081	4025597372	AN	Anesthesiology	MD	ENGLISH	
TARA	R	BRAKKE	N	Y	EMILE @ 42ND ST	OMAHA	NE	681980001	0270	4025594081	4025597372	AN	Anesthesiology	MD	ENGLISH	
STEPHANIE	L	BARRY	N	Y	6911 VAN DORN ST STE 2	LINCOLN	NE	685066801	0540	4024894186	4024895279	AN	Anesthesiology	MD	ENGLISH	
TIMOTHY		GOC	N	Y	7500 MERCY RD	OMAHA	NE	681242319	0270	4027789738	4023342849	AN	Anesthesiology	MD	ENGLISH	
SCOTT	D	WILT	N	Y	7500 MERCY RD	OMAHA	NE	681242319	0270	4027789738	4023342849	AN	Anesthesiology	MD	ENGLISH	
MARVIN	G	HENDERSON	N	Y	7500 MERCY RD	OMAHA	NE	681242319	0270	4027789738	4023342849	AN	Anesthesiology	MD	ENGLISH	
ROBERT		DIEGO	N	Y	7500 MERCY RD	OMAHA	NE	681242319	0270	4027789738	4023342849	AN	Anesthesiology	MD	ENGLISH	
MYLES		GART	N	Y	7500 MERCY RD	OMAHA	NE	681242319	0270	4027789738	4023342849	AN	Anesthesiology	MD	ENGLISH	
LAURENCE	M	RAYNOR	N	Y	7500 MERCY RD	OMAHA	NE	681242319	0270	4027789738	4023342849	AN	Anesthesiology	MD	ENGLISH	
THUC	H	TRAN	N	Y	7500 MERCY RD	OMAHA	NE	681242319	0270	4027789738	4023342849	AN	Anesthesiology	MD	ENGLISH	
EDWARD	P	DROBNY	N	Y	7500 MERCY RD	OMAHA	NE	681242319	0270	4027789738	4023342849	AN	Anesthesiology	MD	ENGLISH	
CURTIS		BOECK	N	Y	7500 MERCY RD	OMAHA	NE	681242319	0270	4027789738	4023342849	AN	Anesthesiology	MD	ENGLISH	
TIN		TRAN	N	Y	7500 MERCY RD	OMAHA	NE	681242319	0270	4027789738	4023342849	AN	Anesthesiology	MD	ENGLISH	

JOELY	G	NELSON	N	Y	575 S 70TH ST STE 305	LINCOLN	NE	685102471	0540	4024345600	0000000000	AN	Anesthesiology	MD	ENGLISH
RAQUEL	T	BUSER	N	Y	8200 DODGE ST	OMAHA	NE	681144113	0270	8009647197	9724989755	AN	Anesthesiology	MD	ENGLISH
MARY		BONNESS	N	Y	17030 LAKESIDE HILLS PLZ #110	OMAHA	NE	681302396	0270	4025523022	0000000000	AN	Anesthesiology	MD	ENGLISH
MARY		BONNESS	N	Y	17030 LAKESIDE HILLS PLZ #110	OMAHA	NE	681302396	0270	4025523022	0000000000	AN	Anesthesiology	MD	ENGLISH
MARCIA	A	JENSEN	N	Y	1600 S 48TH ST	LINCOLN	NE	685061283	0540	4024894186	0000000000	AN	Anesthesiology	CRNA	ENGLISH
RICHARD		HAYDEN	N	Y	1600 S 48TH ST	LINCOLN	NE	685061283	0540	4024894186	0000000000	AN	Anesthesiology	MD	ENGLISH
SUSAN	D	THOMAS	N	Y	1600 S 48TH ST	LINCOLN	NE	685061283	0540	4024894186	0000000000	AN	Anesthesiology	MD	ENGLISH
LYNN	M	COOLEY	N	Y	1600 S 48TH ST	LINCOLN	NE	685061283	0540	4024894186	0000000000	AN	Anesthesiology	CRNA	ENGLISH
HEATH		PENNY	N	Y	1600 S 48TH ST	LINCOLN	NE	685061283	0540	4024894186	0000000000	AN	Anesthesiology	MD	ENGLISH
PAUL	I	SILVERSTEIN	N	Y	601 N 30TH ST STE 3222	OMAHA	NE	681312137	0270	4024494847	0000000000	AN	Anesthesiology	MD	ENGLISH
DEBRA		TOPP	N	Y	1600 S 48TH ST	LINCOLN	NE	685061283	0540	4024894186	0000000000	AN	Anesthesiology	MD	ENGLISH
JON		NICKELL	N	Y	1600 S 48TH ST	LINCOLN	NE	685061283	0540	4024894186	0000000000	AN	Anesthesiology	MD	ENGLISH
JAN	M	KLEINSASSER	N	Y	1600 S 48TH ST	LINCOLN	NE	685061283	0540	4024894186	0000000000	AN	Anesthesiology	MD	ENGLISH
RON		GAUTHIER	N	Y	1600 S 48TH ST	LINCOLN	NE	685061283	0540	4024894186	0000000000	AN	Anesthesiology	MD	ENGLISH
VERNON	S	HORWITZ	N	Y	1600 S 48TH ST	LINCOLN	NE	685061283	0540	4024894186	0000000000	AN	Anesthesiology	MD	ENGLISH
JAMES	I	DEFREECE	N	Y	1600 S 48TH ST	LINCOLN	NE	685061283	0540	4024894186	0000000000	AN	Anesthesiology	MD	ENGLISH
KATHERINE	R	MCGUIRE	N	Y	7822 DAVENPORT ST	OMAHA	NE	681143629	0270	4023914855	4023916818	AN	Anesthesiology	MD	ENGLISH
AMY	D	GRAHAM	N	Y	1600 S 48TH ST	LINCOLN	NE	685061283	0540	4024894186	0000000000	AN	Anesthesiology	MD	ENGLISH
CHRISTOPHE R	M	CRISCUOLO	N	Y	110 N 175TH ST STE 2600	OMAHA	NE	681140000	0270	4025964200	0000000000	AN	Anesthesiology	MD	ENGLISH
LARRY	L	HALD	N	Y	601 N 30TH ST	OMAHA	NE	681312137	0270	4024494847	4024494885	AN	Anesthesiology	MD	ENGLISH
DAVID		STERN	N	Y	601 N 30TH ST	OMAHA	NE	681312137	0270	4024494847	4024494885	AN	Anesthesiology	DO	ENGLISH
ANGELA	L	RAKES	N	Y	110 N 175TH ST STE 2600	OMAHA	NE	681140000	0270	4025964200	4025964240	AN	Anesthesiology	MD	ENGLISH
GRIFFITH	F	EVANS	N	Y	601 N 30TH ST	OMAHA	NE	681312137	0270	4024494847	4024494885	AN	Anesthesiology	MD	ENGLISH
TYRUS	S	SOARES	N	Y	110 N 175TH ST STE 2600	OMAHA	NE	681140000	0270	4025964200	0000000000	AN	Anesthesiology	MD	ENGLISH
CHARLES		YOUNGBLOOD	N	Y	601 N 30TH ST	OMAHA	NE	681312137	0270	4022805858	0000000000	AN	Anesthesiology	MD	ENGLISH
JOHN		JACOBSON	N	Y	1600 S 48TH ST	LINCOLN	NE	685061283	0540	4024894186	0000000000	AN	Anesthesiology	MD	ENGLISH
THOMAS	J	JERABEK	N	Y	7500 MERCY RD	OMAHA	NE	681242319	0270	4027789738	4023342849	AN	Anesthesiology	DO	ENGLISH
DAVID		TINGLEY	N	Y	8200 DODGE ST	OMAHA	NE	681144113	0270	4029554303	4029554300	AN	Anesthesiology	MD	ENGLISH
VIRGINIA	E	BEREISHA	N	Y	16901 LAKESIDE HILLS CT	OMAHA	NE	681302318	0270	4025523022	4025523266	AN	Anesthesiology	MD	ENGLISH
DONALD	D	KERR	N	Y	601 N 30TH ST	OMAHA	NE	681312137	0270	4024494847	4024494885	AN	Anesthesiology	MD	ENGLISH
DON	B	RHODEN	N	Y	11111 S 84TH ST	PAPILLION	NE	680464122	0760	4027789738	0000000000	AN	Anesthesiology	MD	ENGLISH
DON	B	RHODEN	N	Y	7500 MERCY RD	OMAHA	NE	681242319	0270	4027789738	0000000000	AN	Anesthesiology	MD	ENGLISH
CURTIS		BOECK	N	Y	11111 S 84TH ST	PAPILLION	NE	680464122	0760	4027789738	0000000000	AN	Anesthesiology	MD	ENGLISH
ROBERT		DIEGO	N	Y	11111 S 84TH ST	PAPILLION	NE	680464122	0760	4027789738	0000000000	AN	Anesthesiology	MD	ENGLISH
EDWARD	P	DROBNY	N	Y	11111 S 84TH ST	PAPILLION	NE	680464122	0760	4027789738	0000000000	AN	Anesthesiology	MD	ENGLISH
MYLES		GART	N	Y	11111 S 84TH ST	PAPILLION	NE	680464122	0760	4027789738	0000000000	AN	Anesthesiology	MD	ENGLISH
TIMOTHY		GOC	N	Y	11111 S 84TH ST	PAPILLION	NE	680464122	0760	4027789738	0000000000	AN	Anesthesiology	MD	ENGLISH
MARVIN	G	HENDERSON	N	Y	11111 S 84TH ST	PAPILLION	NE	680464122	0760	4027789738	0000000000	AN	Anesthesiology	MD	ENGLISH
THOMAS	J	JERABEK	N	Y	11111 S 84TH ST	PAPILLION	NE	680464122	0760	4027789738	0000000000	AN	Anesthesiology	MD	ENGLISH
LAURENCE	M	RAYNOR	N	Y	11111 S 84TH ST	PAPILLION	NE	680464122	0760	4027789738	0000000000	AN	Anesthesiology	MD	ENGLISH
TIN		TRAN	N	Y	11111 S 84TH ST	PAPILLION	NE	680464122	0760	4027789738	0000000000	AN	Anesthesiology	MD	ENGLISH
THUC	H	TRAN	N	Y	11111 S 84TH ST	PAPILLION	NE	680464122	0760	4027789738	0000000000	AN	Anesthesiology	MD	ENGLISH
SCOTT	D	WILT	N	Y	11111 S 84TH ST	PAPILLION	NE	680464122	0760	4027789738	0000000000	AN	Anesthesiology	MD	ENGLISH
NAHEL	S	SAIED	N	Y	11111 S 84TH ST	PAPILLION	NE	680464122	0760	4027789738	0000000000	AN	Anesthesiology	MD	ENGLISH
LESLIE	W	MAKOHONIUK	N	Y	17030 LAKESIDE HILLS PLZ #110	OMAHA	NE	681302396	0270	4025523022	0000000000	AN	Anesthesiology	MD	ENGLISH
DAVID		LOJERO	N	Y	11111 S 84TH ST	PAPILLION	NE	680464122	0760	4027789738	0000000000	AN	Anesthesiology	MD	ENGLISH
DAVID		LOJERO	N	Y	7500 MERCY RD	OMAHA	NE	681242319	0270	4027789738	0000000000	AN	Anesthesiology	MD	ENGLISH
CHAD		OTT	N	Y	1600 S 48TH ST	LINCOLN	NE	685061283	0540	4024894186	0000000000	AN	Anesthesiology	MD	ENGLISH
ALLYSON	L	BRAASCH	N	Y	EMILE & 42ND ST	OMAHA	NE	681980001	055	4025591010		AN	Anesthesiology	MD	ENGLISH
ALLYSON	L	BRAASCH	N	Y	4353 DODGE ST	OMAHA	NE	681312709	055	4025594081	4025597372	AN	Anesthesiology	MD	ENGLISH
ALLYSON	L	BRAASCH	N	Y	4242 FARNAM ST STE 360	OMAHA	NE	681312850	055	4025594081	4025597372	AN	Anesthesiology	MD	ENGLISH
ALLYSON	L	BRAASCH	N	Y	2727 S 144TH #250	OMAHA	NE	681445236	055	4027785420	4027785425	AN	Anesthesiology	MD	ENGLISH
TERRY		HUANG	N	Y	EMILE@42ND ST	OMAHA	NE	681980001	055	4025594081	4025597372	AN	Anesthesiology	MD	ENGLISH
LESLIE	V	GNIFFKE	N	Y	1600 S 48TH ST	LINCOLN	NE	685061283	0540	4024894186	0000000000	AN	Anesthesiology	CRNA	ENGLISH
ANNE		CARTER	N	Y	1600 S 48TH ST	LINCOLN	NE	685061283	0540	4024894186	0000000000	AN	Anesthesiology	CRNA	ENGLISH
BRAD		GREISEN	N	Y	1600 S 48TH ST	LINCOLN	NE	685061283	0540	4024894186	0000000000	AN	Anesthesiology	CRNA	ENGLISH
MATTHEW		TRITT	N	Y	1600 S 48TH ST	LINCOLN	NE	685061283	0540	4024894186	0000000000	AN	Anesthesiology	CRNA	ENGLISH
CHRISTOPHE R		REHA	N	Y	1600 S 48TH ST	LINCOLN	NE	685061283	0540	4024894186	0000000000	AN	Anesthesiology	CRNA	ENGLISH
JULIE	I	DEE	N	Y	EMILE @ 42ND ST	OMAHA	NE	681984455	0270	4025594081	4025597372	AN	Anesthesiology	MD	ENGLISH
JULIE	I	DEE	N	Y	4242 FARNAM STE 360	OMAHA	NE	681312850	0270	4025594081	4025597372	AN	Anesthesiology	MD	ENGLISH
JULIE	I	DEE	N	Y	4353 DODGE ST	OMAHA	NE	681312709	0270	4025594081	4025597372	AN	Anesthesiology	MD	ENGLISH
OLUYEMISI	M	ODUGBESAN	N	Y	EMILE @ 42ND ST	OMAHA	NE	681980001	055	4025594081	4025597372	AN	Anesthesiology	MD	ENGLISH
OLUYEMISI	M	ODUGBESAN	N	Y	4242 FARNAM STE 360	OMAHA	NE	681312850	055	4025594081	4045597372	AN	Anesthesiology	MD	ENGLISH
OLUYEMISI	M	ODUGBESAN	N	Y	4353 DODGE ST	OMAHA	NE	681312709	055	4025594081	4025597372	AN	Anesthesiology	MD	ENGLISH
RAMALINGA	P	ADUSUMALLI	N	Y	17030 LAKESIDE HILLS PLZ #110	OMAHA	NE	681302396	0270	4025523022	4025523266	AN	Anesthesiology	MD	ENGLISH
MARY		BONNESS	N	Y	16901 LAKESIDE HILLS CT	OMAHA	NE	681302318	0270	4025523022	4025523266	AN	Anesthesiology	MD	ENGLISH
NICHOLAS	N	LIEBENTRITT	N	Y	17030 LAKESIDE HILLS PLZ #110	OMAHA	NE	681302396	0270	4025523022	4025523266	AN	Anesthesiology	MD	ENGLISH
DANIEL	P	MCGRANE	N	Y	17030 LAKESIDE HILLS PLZ #110	OMAHA	NE	681302396	0270	4025523022	0000000000	AN	Anesthesiology	MD	ENGLISH
LISA	M	MURRAY	N	Y	17030 LAKESIDE HILLS PLZ #110	OMAHA	NE	681302396	0270	4025523022	4025523266	AN	Anesthesiology	MD	ENGLISH
JIN		CAI	N	Y	601 N 30 ST	OMAHA	NE	681312137	0270	4024494847	4024494885	AN	Anesthesiology	MD	ENGLISH
TERRY		HUANG	N	Y	4242 FARNAM ST STE 360	OMAHA	NE	681312850	055	4025594081		AN	Anesthesiology	MD	ENGLISH
TERRY		HUANG	N	Y	4353 DODGE ST	OMAHA	NE	681312709	055	4025594081		AN	Anesthesiology	MD	ENGLISH

ARTHUR		WOLOVER	N	Y	1600 S 48TH ST	LINCOLN	NE	685061283	0540	4024894186	0000000000	AN	Anesthesiology	MD	ENGLISH		
SARAH	A	LANGAN	N	Y	6911 VAN DORN ST STE 2	LINCOLN	NE	685066801	0540	4024894186	0000000000	AN	Anesthesiology	CRNA	ENGLISH		
CARL	F	HEINE	N	Y	6901 N 72ND ST	OMAHA	NE	68122	055	4027789738	4023342849	AN	Anesthesiology	MD	ENGLISH		
CARL	F	HEINE	N	Y	800 MERCY DR	COUNCIL BLUFFS	IA	51503	155	7123285959		AN	Anesthesiology	MD	ENGLISH		
CARL	F	HEINE	N	Y	11111 S 84TH ST	PAPILLION	NE	68046	153	4027789738		AN	Anesthesiology	MD	ENGLISH		
CARL	F	HEINE	N	Y	7500 MERCY RD	OMAHA	NE	68124	055	4027789738		AN	Anesthesiology	MD	ENGLISH		
THOMAS	J	JURRENS	N	Y	17030 LAKESIDE HILLS PLZ #110	OMAHA	NE	681302396	0270	4025523022	0000000000	AN	Anesthesiology	MD	ENGLISH		
RACHEL		SPITZNAGEL	N	Y	8200 DODGE ST	OMAHA	NE	681144113	0270	8009647197	9724989755	AN	Anesthesiology	MD	ENGLISH		
ERIC	M	NELSON	N	Y	6901 N 72ND ST	OMAHA	NE	68122	055	4027789738	4023342849	AN	Anesthesiology	MD	ENGLISH		
ERIC	M	NELSON	N	Y	7500 MERCY RD	OMAHA	NE	68124	055	4027789738		AN	Anesthesiology	MD	ENGLISH		
ERIC	M	NELSON	N	Y	11111 S 84TH ST	PAPILLION	NE	68046	153	4027789738		AN	Anesthesiology	MD	ENGLISH		
ERIC	M	NELSON	N	Y	800 MERCY DR	COUNCIL BLUFFS	IA	51503	155	7123285959		AN	Anesthesiology	MD	ENGLISH		
NATHAN	A	PITTS	N	Y	16901 LAKESIDE HILLS CT	OMAHA	NE	68130	055	4025523022	4025523266	AN	Anesthesiology	MD	ENGLISH		
NATHAN	A	PITTS	N	Y	17030 LAKESIDE HILLS PLZ #110	OMAHA	NE	68130	055	4025523022	4025523266	AN	Anesthesiology	MD	ENGLISH		
MARY	L	SCHLAUTMAN	N	Y	6911 VAN DORN	LINCOLN	NE	685066801	0540	4024894186	0000000000	RN-ANS	Certified Registered Nurse Anesthetist	MD	ENGLISH		
CHRISTINA	M	VAN HORN	N	Y	601 N 30 ST	OMAHA	NE	681312137	0270	4024494847	4024494886	AN	Anesthesiology	MD	ENGLISH		
TRAVIS	J	HAYES	N	Y	14000 BOYSTOWN HOSPITAL RD	BOYS TOWN	NE	680107513	0270	4027786000	0000000000	AN	Anesthesiology	MD	ENGLISH		
THOMAS		RICE	N	Y	535 FORTUNE DR STE 200	PAPILLION	NE	680463421	0760	4029349033	0000000000	AN	Anesthesiology	MD	ENGLISH		
MATTHEW		BEHRENS	N	Y	525 S 70TH ST	LINCOLN	NE	685102404	0540	4024846600	0000000000	AN	Anesthesiology	MD	ENGLISH		
EUGENE	C	FISHER	N	Y	8900 W DODGE RD	OMAHA	NE	681143302	0270	4023900100	4023902711	AN	Anesthesiology	MD	ENGLISH		
CHRIS	R	LINK	N	Y	8900 W DODGE RD	OMAHA	NE	681143302	0270	4023900100	4023902711	AN	Anesthesiology	MD	ENGLISH		
JANE		KUGLER	N	Y	8200 DODGE ST	OMAHA	NE	681144113	0270	4029554304	4029554300	AN	Anesthesiology	MD	ENGLISH		
FRANK	E	HAWKINS	N	Y	6911 VAN DORN STE 2	LINCOLN	NE	685062843	0540	4024894186	0000000000	AN	Anesthesiology	MD	ENGLISH		
FRANK	E	HAWKINS	N	Y	6911 VAN DORN STE 2	LINCOLN	NE	685062843	0540	4024894186	0000000000	AN	Anesthesiology	MD	ENGLISH		
LARRY	L	HALD	N	Y	7500 MERCY RD	OMAHA	NE	681242319	0270	4023314231	0000000000	AN	Anesthesiology	MD	ENGLISH		
JAMES	W	DEVINE	N	Y	7930 O ST	LINCOLN	NE	685102500	0540	4024202020	4023232002	OP	OPTOMETRY	OD	ENGLISH		
JAMES	W	DEVINE	N	Y	7930 O ST	LINCOLN	NE	685102500	0540	4024202020	4023232002	OP	OPTOMETRY	OD	ENGLISH		
JAMES	K	KIRCHNER	N	Y	7930 O ST	LINCOLN	NE	685102500	0540	4024202020	4023232002	OP	OPTOMETRY	OD	ENGLISH	SPA	
CHRISTOPHER	T	BERGMAN	N	Y	1500 S 48TH ST STE 610	LINCOLN	NE	685061200	0540	4024932020	0000000000	OP	OPTOMETRY	OD	ENGLISH		
JOHN	E	BATEMAN	N	Y	2380 W 8TH AVE STE 4	PLATTSMOUTH	NE	680482367	0120	4022962200	4022965299	OP	OPTOMETRY	OD	ENGLISH		
JOHN	E	BATEMAN	N	Y	705 N 17TH AVE	ASHLAND	NE	680031209	0770	4029443339	4029443330	OP	OPTOMETRY	OD	ENGLISH		
ROBERT	P	TODD	N	Y	215 E 22ND ST	FREMONT	NE	680252632	0260	4027218032	0000000000	OP	OPTOMETRY	OD	ENGLISH		
BRIAN	D	HINKLEY	N	Y	7930 O ST	LINCOLN	NE	685102500	0540	4024881291	0000000000	OP	OPTOMETRY	OD	ENGLISH		
JOHN	P	LANGE	N	Y	1171 N COTNER BLVD	LINCOLN	NE	685051835	0540	4024666070	4024666178	OP	OPTOMETRY	OD	ENGLISH		
RICHARD	L	POWELL	N	Y	3200 O STREET SUITE A	LINCOLN	NE	685101510	0540	4024759113	4024758084	OP	OPTOMETRY	OD	ENGLISH	SPA	VIE
GORDON	C	STELTING	N	Y	2005 E COURT	BEATRICE	NE	683103210	0330	4022234098	0000000000	OP	OPTOMETRY	OD	ENGLISH		
STEVEN	P	SANDMAN	N	Y	2005 E COURT ST	BEATRICE	NE	683103210	0330	4022234098	4022235266	OP	OPTOMETRY	OD	ENGLISH		
SCOTT	C	REINS	N	Y	7930 O ST	LINCOLN	NE	685102500	0540	4024881291	4023232002	OP	OPTOMETRY	OD	ENGLISH	SPA	
CHRISTOPHER	T	BERGMAN	N	Y	11606 NICHOLAS ST STE 200	OMAHA	NE	681544486	0270	4024933712	4024938967	OP	OPTOMETRY	OD	ENGLISH		
TERI	K	GEIST	N	Y	4353 DODGE ST	OMAHA	NE	681312709	0270	4025522020	4025522367	OP	OPTOMETRY	OD	ENGLISH		
SCOTT	C	REINS	N	Y	620 MAIN ST STE B	ADAMS	NE	683018277	0330	4029882190	0000000000	OP	OPTOMETRY	OD	ENGLISH		
		BLOCK VISION	N	Y	2717 N 118TH CIR	OMAHA	NE	681649688	0270	8002431401	0000000000	OP	OPTOMETRY	OD	ENGLISH		
SCOTT	L	GREDER	N	Y	4353 DODGE ST	OMAHA	NE	681312709	0270	4025522020	4025522367	OP	OPTOMETRY	OD	ENGLISH		
KAYLYN	R	JACKMAN	N	Y	1710 S 70TH ST	LINCOLN	NE	685061676	0540	4024898838	4024834223	OP	OPTOMETRY	OD	ENGLISH		
BARRETT	C	SCHMIDT	N	Y	3010 E 23RD ST	FREMONT	NE	680252479	0260	4027270804	4027276102	OP	OPTOMETRY	OD	ENGLISH		
THOMAS	W	GRANGE	N	Y	1103 GALVIN RD S	BELLEVUE	NE	680053002	0760	4022926514	4022927122	OP	OPTOMETRY	OD	ENGLISH	SPA	
PATRICIA	L	REED	N	Y	1103 GALVIN RD S	BELLEVUE	NE	680053002	0760	4022926514	4022927122	OP	OPTOMETRY	OD	ENGLISH		
DOUGLAS	C	RIENKS	N	Y	2550 SUPERIOR ST STE 150	LINCOLN	NE	685214156	0540	4024351166	4024351194	OP	OPTOMETRY	MD	ENGLISH		
MARSHA		KUBICA	N	Y	14607 W CENTER RD	OMAHA	NE	681443219	0270	4023303000	4023302166	OP	OPTOMETRY	OD	ENGLISH		
PATRICIA	M	BARTELS-DEWALD	N	Y	10913 PRAIRIE BROOK RD	OMAHA	NE	681444828	0270	4023937760	4023938510	OP	OPTOMETRY	OD	ENGLISH		
JAMES	K	KIRCHNER	N	Y	620 MAIN ST STE B	ADAMS	NE	683018277	0330	4024202020	4023232002	OP	OPTOMETRY	OD	ENGLISH		
SHANNON	C	SCHAFFER	N	Y	16920 WRIGHT PLZ STE 122	OMAHA	NE	68130	055	4028983937	0000000000	OP	OPTOMETRY	OD	ENGLISH		
SHANNON	C	SCHAFFER	N	Y	2883 S 168TH ST	OMAHA	NE	681302210	0270	4023334974	4023333885	OP	OPTOMETRY	OD	ENGLISH		
FRANK	E	GRAF	N	Y	EMILE AT 42ND ST	OMAHA	NE	681980001	0270	4025599800	0000000000	OP	OPTOMETRY	OD	ENGLISH		
JAMES	W	DEVINE	N	Y	2500 NORTHVIEW RD	LINCOLN	NE	685211228	0540	4024202020	0000000000	OP	OPTOMETRY	OD	ENGLISH		
BRIAN	D	HINKLEY	N	Y	2500 NORTHVIEW RD	LINCOLN	NE	685211228	0540	4024202020	0000000000	OP	OPTOMETRY	OD	ENGLISH		
STEVEN	P	SANDMAN	N	Y	2500 NORTHVIEW RD	LINCOLN	NE	685211228	0540	4024202020	0000000000	OP	OPTOMETRY	OD	ENGLISH		
STEVEN	P	SANDMAN	N	Y	2500 NORTHVIEW RD	LINCOLN	NE	685211228	0540	4024202020	0000000000	OP	OPTOMETRY	OD	ENGLISH		
GORDON	C	STELTING	N	Y	2500 NORTHVIEW RD	LINCOLN	NE	685211228	0540	4024202020	0000000000	OP	OPTOMETRY	OD	ENGLISH		
BRIAN	D	BRIGHTMAN	N	Y	7930 O ST	LINCOLN	NE	685102500	0540	4024202020	4023232078	OP	OPTOMETRY	OD	ENGLISH	SPA	
BRIAN	D	BRIGHTMAN	N	Y	7930 O ST	LINCOLN	NE	685102500	0540	4024202020	4023232078	OP	OPTOMETRY	OD	ENGLISH	SPA	
MINDY	J	GORDON	N	Y	4353 DODGE ST	OMAHA	NE	681312709	0270	4025522020	4025522367	OP	OPTOMETRY	OD	ENGLISH		
MINDY	J	GORDON	N	Y	4353 DODGE ST	OMAHA	NE	681312709	0270	4025522020	4025522367	OP	OPTOMETRY	OD	ENGLISH		
MINDY	J	GORDON	N	Y	13500 CALIFORNIA ST	OMAHA	NE	681545248	0270	4025522020	0000000000	OP	OPTOMETRY	OD	ENGLISH		
MINDY	J	GORDON	N	Y	13500 CALIFORNIA ST	OMAHA	NE	681545248	0270	4025522020	0000000000	OP	OPTOMETRY	OD	ENGLISH		
TODD	D	PFEIL	N	Y	7930 O ST	LINCOLN	NE	685102500	0540	4024202020	4023232078	OP	OPTOMETRY	OD	ENGLISH	SPA	
TODD	D	PFEIL	N	Y	7930 O ST	LINCOLN	NE	685102500	0540	4024202020	4023232078	OP	OPTOMETRY	OD	ENGLISH	SPA	
TODD	D	PFEIL	N	Y	2500 NORTHVIEW RD	LINCOLN	NE	685211228	0540	4024202020	4023232078	OP	OPTOMETRY	OD	ENGLISH	SPA	
TODD	D	PFEIL	N	Y	2500 NORTHVIEW RD	LINCOLN	NE	685211228	0540	4024202020	4023232078	OP	OPTOMETRY	OD	ENGLISH	SPA	
TODD	D	PFEIL	N	Y	2943 PINE LAKE RD	LINCOLN	NE	685166007	0540	4024202020	4023232089	OP	OPTOMETRY	OD	ENGLISH	SPA	
TODD	D	PFEIL	N	Y	2943 PINE LAKE RD	LINCOLN	NE	685166007	0540	4024202020	4023232089	OP	OPTOMETRY	OD	ENGLISH	SPA	

TODD	D	PFEIL	N	Y	620 MAIN ST	ADAMS	NE	683018277	0330	4029882190	0000000000	OP	OPTOMETRY	OD	ENGLISH	SPA	
PATTI	L	FRIES	N	Y	1103 GALVIN RD S STE H	BELLEVUE	NE	680053002	0760	4022926514	4022927122	OP	OPTOMETRY	OD	ENGLISH	SPA	FRE
PATTI	L	FRIES	N	Y	1103 GALVIN RD S STE H	BELLEVUE	NE	680053002	0760	4022926514	4022927122	OP	OPTOMETRY	OD	ENGLISH	SPA	FRE
SCOTT	L	GREDER	N	Y	13500 CALIFORNIA ST	OMAHA	NE	681545248	0270	4025522020	0000000000	OP	OPTOMETRY	OD	ENGLISH		
SCOTT	L	GREDER	N	Y	13500 CALIFORNIA ST	OMAHA	NE	681545248	0270	4025522020	0000000000	OP	OPTOMETRY	OD	ENGLISH		
TERI	K	GEIST	N	Y	13500 CALIFORNIA ST	OMAHA	NE	681545248	0270	4025522020	0000000000	OP	OPTOMETRY	OD	ENGLISH		
TERI	K	GEIST	N	Y	13500 CALIFORNIA ST	OMAHA	NE	681545248	0270	4025522020	0000000000	OP	OPTOMETRY	OD	ENGLISH		
MICHELLE	A	TILL	N	Y	14607 W CENTER RD	OMAHA	NE	681443219	0270	4023303000	4023302166	OP	OPTOMETRY	OD	ENGLISH		
MICHELLE	A	TILL	N	Y	14607 W CENTER RD	OMAHA	NE	681443219	0270	4023303000	4023302166	OP	OPTOMETRY	OD	ENGLISH		
ARIANN		BROWN	N	Y	1103 GALVIN RD S	BELLEVUE	NE	680053002	0760	4022926514	0000000000	OP	OPTOMETRY	OD	ENGLISH		
ARIANN		BROWN	N	Y	1103 GALVIN RD S	BELLEVUE	NE	680053002	0760	4022926514	0000000000	OP	OPTOMETRY	OD	ENGLISH		
KAREN	B	WILSON	N	Y	8616 N 30TH ST	OMAHA	NE	681121808	0270	4024511717	4024513469	OP	OPTOMETRY	OD	ENGLISH	SPA	
TERRY		LEGACIE	N	Y	12315 WEST CENTER RD	OMAHA	NE	681443925	0270	4023349511	4023341070	OP	OPTOMETRY	OD	ENGLISH		
TERRY		LEGACIE	N	Y	12315 WEST CENTER RD	OMAHA	NE	681443925	0270	4023349511	4023341070	OP	OPTOMETRY	OD	ENGLISH		
ROBERT	S	VANDERVORT	N	Y	9900 NICHOLAS ST STE 275	OMAHA	NE	681142249	0270	4024936500	4024934370	OP	OPTOMETRY	OD	ENGLISH		
ROBERT	S	VANDERVORT	N	Y	9900 NICHOLAS ST STE 275	OMAHA	NE	681142249	0270	4024936500	4024934370	OP	OPTOMETRY	OD	ENGLISH		
VICKY	J	VANDERVORT	N	Y	9900 NICHOLAS ST STE 275	OMAHA	NE	681142249	0270	4024936500	0000000000	OP	OPTOMETRY	OD	ENGLISH		
VICKY	J	VANDERVORT	N	Y	9900 NICHOLAS ST STE 275	OMAHA	NE	681142249	0270	4024936500	0000000000	OP	OPTOMETRY	OD	ENGLISH		
STEVEN		WISE	N	Y	1501 PINELAKE RD STE 1	LINCOLN	NE	685123692	0540	4024217773	4024217859	OP	OPTOMETRY	OD	ENGLISH		
ANDRIA	N	LOUIS	N	Y	1012 N 27TH ST	LINCOLN	NE	685031802	0540	4024763311	4024760157	OP	OPTOMETRY	OD	ENGLISH		
ANDRIA	N	LOUIS	N	Y	1012 N 27TH ST	LINCOLN	NE	685031802	0540	4024763311	4024760157	OP	OPTOMETRY	OD	ENGLISH		
FRANK	E	GRAF	N	Y	2727 S 144TH ST STE 250	OMAHA	NE	681445236	0270	4027785420	4027785425	OP	OPTOMETRY	OD	ENGLISH		
JAIMIE	L	KRUGER	N	Y	17520 WRIGHT ST STE 105	OMAHA	NE	681304657	0270	4026143200	0000000000	OP	OPTOMETRY	OD	ENGLISH		
MICHAEL	A	CHATTERSON	N	Y	1103 GALVIN RD S	BELLEVUE	NE	680053002	0760	4022926514	0000000000	OP	OPTOMETRY	OD	ENGLISH		
JEFFREY	J	BREWER	N	Y	17520 WRIGHT ST STE 105	OMAHA	NE	681304657	0270	4026143200	4026147070	OP	OPTOMETRY	OD	ENGLISH		
JEFFREY	J	BREWER	N	Y	17520 WRIGHT ST STE 105	OMAHA	NE	681304657	0270	4026143200	4026147070	OP	OPTOMETRY	OD	ENGLISH		
PATTI	L	FRIES	N	Y	EMILE @ 42ND ST	OMAHA	NE	681985400	0270	4027785480	4027785485	OP	OPTOMETRY	OD	ENGLISH		
PATTI	L	FRIES	N	Y	EMILE @ 42ND ST	OMAHA	NE	681985400	0270	4027785480	4027785485	OP	OPTOMETRY	OD	ENGLISH		
KYLE	M	CHEATHAM	N	Y	9900 NICHOLAS ST STE 275	OMAHA	NE	681142249	0270	4024936500	4024934370	OP	OPTOMETRY	OD	ENGLISH		
DANIEL	M	JACKSON	N	Y	16920 WRIGHT PLZ STE 122	OMAHA	NE	681304660	0270	4028983937	4023333885	OP	OPTOMETRY	OD	ENGLISH		
DANIEL	M	JACKSON	N	Y	4920 S 30TH ST	OMAHA	NE	681071590	0270	4025028878	0000000000	OP	OPTOMETRY	MD	ENGLISH		
KYLE	M	CHEATHAM	N	Y	2600 W BROADWAY	COUNCIL BLUFFS	IA	515013512	0770	7123223097	0000000000	OP	OPTOMETRY	OD	ENGLISH		
COURTNEY	K	BRIGHTMAN	N	Y	7930 O ST	LINCOLN	NE	685102500	0540	4024202020	4023232002	OP	OPTOMETRY	OD	ENGLISH		
COURTNEY	K	BRIGHTMAN	N	Y	2943 PINE LAKE RD	LINCOLN	NE	685166007	0540	4024202020	4023232089	OP	OPTOMETRY	OD	ENGLISH		
COURTNEY	K	BRIGHTMAN	N	Y	2500 NORTHVIEW RD	LINCOLN	NE	685211228	0540	4024202020	4023232028	OP	OPTOMETRY	OD	ENGLISH		
ROBERT	S	VANDERVORT	N	Y	601 N 30TH ST STE 3700	OMAHA	NE	681312137	0270	4022804102	0000000000	OP	OPTOMETRY	OD	ENGLISH		
MICHAEL	A	HAUSMANN	N	Y	1012 N 27TH ST	LINCOLN	NE	685031802	0540	4024763311	4024760157	OP	OPTOMETRY	OD	ENGLISH		
STEVEN	J	GRADOWSKI	N	Y	601 N 30TH ST STE 3700	OMAHA	NE	681312137	0270	4022804102	0000000000	OP	OPTOMETRY	OD	ENGLISH		
ROBERT	S	VANDERVORT	N	Y	601 N 30TH ST STE 3700	OMAHA	NE	681312137	0270	4022804102	0000000000	OP	OPTOMETRY	OD	ENGLISH		
KYLE	M	CHEATHAM	N	Y	601 N 30TH ST STE 3700	OMAHA	NE	681312137	0270	4022804102	0000000000	OP	OPTOMETRY	OD	ENGLISH		
HEIDI	J	LICHTENBERG	N	Y	601 N 30TH ST STE 3700	OMAHA	NE	681312137	0270	4022804102	0000000000	OP	OPTOMETRY	OD	ENGLISH		
JESSICA		GOEKEN	N	Y	7474 TOWN CENTER PKWY DR STE 107	PAPILLION	NE	680464805	0760	4025923266	4025923249	OP	OPTOMETRY	OD	ENGLISH		
JOE	L	WILLIAMS	N	Y	700 PIER 3	LINCOLN	NE	685281448	0540	4024400899	4024384393	OP	OPTOMETRY	OD	ENGLISH		
JON	W	HOUCK	N	Y	9737 GILES RD	LA VISTA	NE	681282930	0760	4029630831	4025970330	OP	OPTOMETRY	OD	ENGLISH		
MATTHEW	W	DINSLAGE	N	Y	201 CAPITOL BEACH BLVD STE 11	LINCOLN	NE	685281648	0540	4024753937	4024754715	OP	OPTOMETRY	OD	ENGLISH		
DANIEL	M	JACKSON	N	Y	117 N 32ND AVE STE 101	OMAHA	NE	681312505	0270	4029336699	4023333885	OP	OPTOMETRY	OD	ENGLISH		
SHANNON	C	SCHAFFER	N	Y	117 N 32ND AVE STE 101	OMAHA	NE	681312505	0270	4029336699	4023333885	OP	OPTOMETRY	OD	ENGLISH		
TINA	N	KASTLER	N	Y	17520 WRIGHT ST STE 105	OMAHA	NE	681304657	0270	4026143200	4026147070	OP	OPTOMETRY	OD	ENGLISH		
ROBERT	S	VANDERVORT	N	Y	2600 W BROADWAY STE 2	COUNCIL BLUFFS	IA	515013512	0770	7123223097	7123224130	OP	OPTOMETRY	OD	ENGLISH		
FRANCISCO	V	DOZON JR	N	Y	2600 W BROADWAY STE 2	COUNCIL BLUFFS	IA	515013512	0770	7123223097	7123224130	OP	OPTOMETRY	OD	ENGLISH		
KIMBERLY	A	RAYMOND	N	Y	3923 S 48TH ST	LINCOLN	NE	685064318	0540	4024883106	4024883329	OP	OPTOMETRY	OD	ENGLISH		
KYLE	M	CHEATHAM	N	Y	2600 W BROADWAY STE 2	COUNCIL BLUFFS	IA	515013512	0770	7123223097	7123224130	OP	OPTOMETRY	OD	ENGLISH		
JULIE		GERMER	N	Y	11532 WILLOW PARK DR STE 500	GRETNA	NE	680286947	0760	4029642378	4029642224	OP	OPTOMETRY	OD	ENGLISH		
KAREN	B	WILSON	N	Y	9900 NICHOLAS ST STE 275	OMAHA	NE	681142249	0270	4024936500	4024934370	OP	OPTOMETRY	OD	ENGLISH	SPA	
KAREN	B	WILSON	N	Y	16920 WRIGHT PLZ STE 122	OMAHA	NE	681304660	0270	4028983937	4025028969	OP	OPTOMETRY	OD	ENGLISH	SPA	
KAREN	B	WILSON	N	Y	4920 S 30TH ST	OMAHA	NE	681071590	0270	4025028878	4025028969	OP	OPTOMETRY	OD	ENGLISH	SPA	
VERNON		SCHLUETER	N	Y	10504 S 15TH ST	BELLEVUE	NE	681234084	0760	4022920651	4022926129	OP	OPTOMETRY	OD	ENGLISH		
KAREN	B	WILSON	N	Y	117 N 32ND AVE STE 101	OMAHA	NE	681312505	0270	4029336699	0000000000	OP	OPTOMETRY	MD	ENGLISH	SPA	
NICOL	L	MAYFIELD	N	Y	6734 S 163RD ST	OMAHA	NE	681356392	0270	4028915752	0000000000	OP	OPTOMETRY	OD	ENGLISH		
NICOL	L	MAYFIELD	N	Y	1103 GALVIN RD S	BELLEVUE	NE	680053002	0760	4022926514	0000000000	OP	OPTOMETRY	OD	ENGLISH	SPA	FRE
KIMBERLY	A	RAYMOND	N	Y	2205 N 6TH ST	BEATRICE	NE	683101264	0330	4022232950	4022235320	OP	OPTOMETRY	OD	ENGLISH		
FRANK	E	GRAF	N	Y	110 N 175TH ST STE 2700	OMAHA	NE	681180000	0270	4025964600	0000000000	OP	OPTOMETRY	OD	ENGLISH		
PATTI	L	FRIES	N	Y	110 N 175TH ST STE 2700	OMAHA	NE	681180000	0270	4025964600	0000000000	OP	OPTOMETRY	OD	ENGLISH		
CHRISTOPHER	T	BERGMAN	N	Y	515 PACIFIC AVE	AUDUBON	IA	500251056	0040	7125632611	0000000000	OP	OPTOMETRY	OD	ENGLISH		
CHRISTOPHER	T	BERGMAN	N	Y	2020 1ST AVE S	DENISON	IA	514422210	0230	7122635021	0000000000	OP	OPTOMETRY	OD	ENGLISH		
CHRISTOPHER	T	BERGMAN	N	Y	410 MAIN ST	MANNING	IA	514551033	0130	7126532072	0000000000	OP	OPTOMETRY	OD	ENGLISH		
CHRISTOPHER	T	BERGMAN	N	Y	406 1ST ST	GLENWOOD	IA	515341706	0640	7125274468	0000000000	OP	OPTOMETRY	OD	ENGLISH		
CHRISTOPHER	T	BERGMAN	N	Y	1213 GARFIELD AVE	HARLAN	IA	515372057	0820	7127555161	0000000000	OP	OPTOMETRY	OD	ENGLISH		

CHRISTOPHE R	T	BERGMAN	N	Y	308 E ERIE ST		MISSOURI VALLEY	IA	515551619	0420	7126424146	0000000000	OP	OPTOMETRY	OD	ENGLISH	
STACI	M	HANUS	N	Y	11606 NICHOLAS ST STE 200		OMAHA	NE	681544486	0270	4024933712	4024938987	OP	OPTOMETRY	OD	ENGLISH	
STACI	M	HANUS	N	Y	515 PACIFIC AVE		AUDUBON	IA	500251056	0040	7125632611	0000000000	OP	OPTOMETRY	OD	ENGLISH	
STACI	M	HANUS	N	Y	2020 1ST AVE S		DENISON	IA	514422210	0230	7122635021	0000000000	OP	OPTOMETRY	OD	ENGLISH	
STACI	M	HANUS	N	Y	701 E 2ND ST		IDA GROVE	IA	514451666	0460	7123643311	0000000000	OP	OPTOMETRY	OD	ENGLISH	
STACI	M	HANUS	N	Y	410 MAIN ST		MANNING	IA	514551033	0130	7126532072	0000000000	OP	OPTOMETRY	OD	ENGLISH	
STACI	M	HANUS	N	Y	406 1ST ST		GLENWOOD	IA	515341706	0640	7125274468	0000000000	OP	OPTOMETRY	OD	ENGLISH	
STACI	M	HANUS	N	Y	1213 GARFIELD AVE		HARLAN	IA	515372057	0820	7127555161	0000000000	OP	OPTOMETRY	OD	ENGLISH	
STACI	M	HANUS	N	Y	308 E ERIE ST		MISSOURI VALLEY	IA	515551619	0420	7126424146	0000000000	OP	OPTOMETRY	OD	ENGLISH	
LINDA		MORGAN	N	Y	2020 1ST AVE S		DENISON	IA	514422210	0230	7122635021	0000000000	OP	OPTOMETRY	OD	ENGLISH	
LINDA		MORGAN	N	Y	701 E 2ND ST		IDA GROVE	IA	514451666	0460	7123643311	0000000000	OP	OPTOMETRY	OD	ENGLISH	
LINDA		MORGAN	N	Y	410 MAIN ST		MANNING	IA	514551033	0130	7126532072	0000000000	OP	OPTOMETRY	OD	ENGLISH	
LINDA		MORGAN	N	Y	406 1ST ST		GLENWOOD	IA	515341706	0640	7125274468	0000000000	OP	OPTOMETRY	OD	ENGLISH	
LINDA		MORGAN	N	Y	1213 GARFIELD AVE		HARLAN	IA	515372057	0820	7127555161	0000000000	OP	OPTOMETRY	OD	ENGLISH	
LINDA		MORGAN	N	Y	308 E ERIE ST		MISSOURI VALLEY	IA	515551619	0420	7126424146	0000000000	OP	OPTOMETRY	OD	ENGLISH	
LINDA		MORGAN	N	Y	515 PACIFIC AVE		AUDUBON	IA	500251056	0040	7125632611	0000000000	OP	OPTOMETRY	OD	ENGLISH	
PATRICK	L	BIERBOWER	N	Y	4107 7TH AVE		KEARNEY	NE	688451312	0090	3082368500	3082368508	OP	OPTOMETRY	OD	ENGLISH	SPA
KELLY	J	ROBERTSON	N	Y	3001 S 144TH ST		OMAHA	NE	681445221	0270	4026977093	4026977049	OP	OPTOMETRY	OD	ENGLISH	
CAROLE	A	LINN	N	Y	6304 N 99TH ST		OMAHA	NE	681341528	0270	4024929440	4024929441	OP	OPTOMETRY	OD	ENGLISH	SPA
KRYSTLE	L	KENNEDY	N	Y	10504 S 15TH ST		BELLEVUE	NE	681234084	0760	4022920851	4022926129	OP	OPTOMETRY	OD	ENGLISH	
WILLIE	J	FERGUSON	N	Y	9900 NICHOLAS ST STE 275		OMAHA	NE	681142249	0270	4024936500	4024934370	OP	OPTOMETRY	OD	ENGLISH	
MICHELLE	A	TILL	N	Y	15340 WEIR ST		OMAHA	NE	681375005	0270	4029329222	0000000000	OP	OPTOMETRY	OD	ENGLISH	
NICOLE	A	MORRISSEY	N	Y	620 MAIN ST		ADAMS	NE	683018277	0330	4024202020	4023232002	OP	OPTOMETRY	OD	ENGLISH	
NICOLE	A	MORRISSEY	N	Y	2005 E COURT ST		BEATRICE	NE	683103210	0330	4024202020	4023232002	OP	OPTOMETRY	OD	ENGLISH	
NICOLE	A	MORRISSEY	N	Y	2943 PINE LAKE RD		LINCOLN	NE	685166007	0540	4024202020	4023232002	OP	OPTOMETRY	OD	ENGLISH	
NICOLE	A	MORRISSEY	N	Y	2500 NORTHVIEW RD		LINCOLN	NE	685211228	0540	4024202020	4023232002	OP	OPTOMETRY	OD	ENGLISH	
CHRISTOPHE R	S	WOLFE	N	Y	7356 DODGE ST STE 230		OMAHA	NE	681143614	0270	4023935876	4023937684	OP	OPTOMETRY	OD	ENGLISH	
JAMIE	L	KRUGER	N	Y	17520 WRIGHT ST	STE 105	OMAHA	NE	681304657	055	4026143200	4026147070	OP	OPTOMETRY	OD	ENGLISH	
WENDI	J	LANGEL	N	Y	14450 EAGLE RUN DR STE 140		OMAHA	NE	681161493	0270	4028840776	4028840749	OP	OPTOMETRY	OD	ENGLISH	
KIMBERLY	J	TUCKER	N	Y	7930 O ST		LINCOLN	NE	685102500	0540	4024202020	4024202002	OP	OPTOMETRY	OD	ENGLISH	
KERRI		DIETZ PILLEN	N	Y	1810 WILSHIRE DR		BELLEVUE	NE	680053680	0760	4022916133	4022913804	OP	OPTOMETRY	OD	ENGLISH	
JOHN	M	KALEC	N	Y	8258 HASCALL ST		OMAHA	NE	681243234	0270	4023983007	0000000000	PMR	Physical Medicine & Rehabilitation	MD	ENGLISH	
STUART	G	OXFORD	N	Y	8309 CASS ST		OMAHA	NE	681143529	0270	4023978891	0000000000	PMR	Physical Medicine & Rehabilitation	MD	ENGLISH	
PAUL	L	KRABBENHOFT	N	Y	5401 SOUTH ST		LINCOLN	NE	685062150	0540	4024839531	4024839494	REHAB	Rehab Facility	MD	ENGLISH	
KURT	V	GOLD	N	Y	7919 WAKELEY PLZ		OMAHA	NE	681143677	0270	4029332016	4023938369	PMR	Physical Medicine & Rehabilitation	MD	ENGLISH	
JUDE	T	COOK	N	Y	8303 DODGE ST 2ND FL PT		OMAHA	NE	681144108	0270	4023547954	4023548720	PMR	Physical Medicine & Rehabilitation	MD	ENGLISH	
JUDE	T	COOK	N	Y	8303 DODGE ST 2ND FL PT		OMAHA	NE	681144108	0270	4023547954	4023548720	PMR	Physical Medicine & Rehabilitation	MD	ENGLISH	
KIP	A	BURKMAN	N	Y	6901 N 72ND ST		OMAHA	NE	681221791	0270	4025722295	0000000000	PMR	Physical Medicine & Rehabilitation	MD	ENGLISH	
THOMAS	A	FRANCO	N	Y	6901 N 72ND ST		OMAHA	NE	681221709	0270	4025722295	4025722632	PMR	Physical Medicine & Rehabilitation	MD	ENGLISH	SPA
THOMAS	A	FRANCO	N	Y	7710 MERCY RD STE 500		OMAHA	NE	681242346	0270	4023985858	4023985857	PMR	Physical Medicine & Rehabilitation	MD	ENGLISH	
CONSUELO	T	LORENZO	N	Y	6901 N 72ND ST		OMAHA	NE	681221709	0270	4025722295	0000000000	PMR	Physical Medicine & Rehabilitation	MD	ENGLISH	
KHALID	A	KAMAL	N	Y	8303 DODGE ST 2ND FL PT		OMAHA	NE	681144108	0270	4023547954	4023543226	PMR	Physical Medicine & Rehabilitation	MD	ENGLISH	
KHALID	A	KAMAL	N	Y	8303 DODGE ST 2ND FL PT		OMAHA	NE	681144108	0270	4023547954	4023543226	PMR	Physical Medicine & Rehabilitation	MD	ENGLISH	
PAUL	A	LA CLAIR	N	Y	5401 SOUTH ST		LINCOLN	NE	685062150	0540	4024839531	4024839494	REHAB	Rehab Facility	MD	ENGLISH	
CHANDER	K	SACHDEVA	N	Y	6901 N 72ND ST		OMAHA	NE	681221709	0270	4025722295	4025722632	PMR	Physical Medicine & Rehabilitation	MD	ENGLISH	HIN
ANDREW		LEE	N	Y	6901 N 72ND ST		OMAHA	NE	681221709	0270	4025722295	4025722632	PMR	Physical Medicine & Rehabilitation	MD	ENGLISH	
ANDREW		LEE	N	Y	6901 N 72ND ST		OMAHA	NE	681221709	0270	4025722295	4025722632	PMR	Physical Medicine & Rehabilitation	MD	ENGLISH	
KRISTINE	S	OLESON	N	Y	6901 N 72ND ST		OMAHA	NE	681221709	0270	4025722295	4025722632	PMR	Physical Medicine & Rehabilitation	MD	ENGLISH	
JASON	A	SCHAVE	N	Y	6901 N 72ND ST		OMAHA	NE	681221709	0270	4025722295	4025722632	PMR	Physical Medicine & Rehabilitation	DO	ENGLISH	SPA
JASON	A	SCHAVE	N	Y	6901 N 72ND ST		OMAHA	NE	681221709	0270	4025722295	4025722632	PMR	Physical Medicine & Rehabilitation	DO	ENGLISH	SPA
DAVID	S	DIAMANT	N	Y	2222 S 16TH ST STE 305		LINCOLN	NE	685023796	0540	4024883002	4024838787	REHAB	Rehab Facility	MD	ENGLISH	
JASON	A	SCHAVE	N	Y	7710 MERCY RD STE 307		OMAHA	NE	681242346	0270	4023985858	4023985857	PMR	Physical Medicine & Rehabilitation	DO	ENGLISH	

JASON	A	SCHAVE	N	Y	7710 MERCY RD STE 307	OMAHA	NE	681242346	0270	4023985858	4023985857	PMR	Physical Medicine & Rehabilitation	DO	ENGLISH	
CHRISTOPHE R	W	ANDERSON	N	Y	17021 LAKESIDE HILLS DR #200	OMAHA	NE	681302390	0270	4028982520	4028982522	PMR	Physical Medicine & Rehabilitation	DO	ENGLISH	
CONSUELO	T	LORENZO	N	Y	7710 MERCY RD STE 307	OMAHA	NE	681242346	0270	4023985858	0000000000	PMR	Physical Medicine & Rehabilitation	MD	ENGLISH	
JAMES		BROOKS	N	Y	7710 MERCY RD STE 124	OMAHA	NE	681242346	0270	4023986500	4023985899	REHAB	Rehab Facility	MD	ENGLISH	
DENISE	M	VOSIK	N	Y	5401 SOUTH ST	LINCOLN	NE	685062150	0540	4024839531	4024839494	REHAB	Rehab Facility	MD	ENGLISH	
JAMES		BROOKS	N	Y	6828 N 72ND ST STE 2175	OMAHA	NE	681221792	0270	4025723232	0000000000	PMR	Physical Medicine & Rehabilitation	MD	ENGLISH	
KELLY		THELEN	N	Y	5401 SOUTH ST	LINCOLN	NE	685062150	0540	4024839531	4024839494	REHAB	Rehab Facility	RNP	ENGLISH	
DAVID	S	DIAMANT	N	Y	575 S 70TH ST STE 400	LINCOLN	NE	685102491	0540	4024883002	4024838787	REHAB	Rehab Facility	MD	ENGLISH	
CHRISTOPHE R	W	ANDERSON	N	Y	6901 N 72ND ST	OMAHA	NE	681221709	0270	4028274800	0000000000	PMR	Physical Medicine & Rehabilitation	DO	ENGLISH	
CHRISTOPHE R	W	ANDERSON	N	Y	7710 MERCY RD STE 307	OMAHA	NE	681242346	0270	4023985858	0000000000	PMR	Physical Medicine & Rehabilitation	DO	ENGLISH	
CHANDER	K	SACHDEVA	N	Y	7710 MERCY RD STE 307	OMAHA	NE	681242346	0270	4023985858	4023985857	PMR	Physical Medicine & Rehabilitation	MD	ENGLISH	
KENNETH	J	CHELOHA	N	Y	5401 SOUTH ST	LINCOLN	NE	685062150	0540	4024839531	0000000000	REHAB	Rehab Facility	MD	ENGLISH	
DANIEL	B	EINSPAHR	N	Y	5401 SOUTH ST	LINCOLN	NE	685062150	0540	4024839531	4024839893	REHAB	Rehab Facility	MD	ENGLISH	
STEVEN	M	-AU	N	Y	5401 SOUTH ST	LINCOLN	NE	685062150	0540	4024839531	4024839893	REHAB	Rehab Facility	MD	ENGLISH	
HOLLY	L	MCMILLAN	N	Y	5401 SOUTH ST	LINCOLN	NE	685062150	0540	4024839531	4024839893	REHAB	Rehab Facility	MD	ENGLISH	
JERRY	A	REED	N	Y	5401 SOUTH ST	LINCOLN	NE	685062150	0540	4024839531	4024839893	REHAB	Rehab Facility	MD	ENGLISH	
SHAWN	D	SEMIN	N	Y	5401 SOUTH ST	LINCOLN	NE	685062150	0540	4024839886	4024868256	REHAB	Rehab Facility	MD	ENGLISH	
GARY		WANG	N	Y	5401 SOUTH ST	LINCOLN	NE	685062150	0540	4024839531	0000000000	REHAB	Rehab Facility	MD	ENGLISH	
GARY		WANG	N	Y	5401 SOUTH ST	LINCOLN	NE	685062150	0540	4024839531	0000000000	REHAB	Rehab Facility	MD	ENGLISH	
WENJIA		ZENG	N	Y	5401 SOUTH ST	LINCOLN	NE	685062150	0540	4024839531	4024839494	REHAB	Rehab Facility	MD	ENGLISH	
WENJIA		ZENG	N	Y	5401 SOUTH ST	LINCOLN	NE	685062150	0540	4024839531	4024839494	REHAB	Rehab Facility	MD	ENGLISH	
JAMES		DEVNEY	N	Y	11819 MIRACLE HILLS DR STE 102	OMAHA	NE	681544428	0270	4024960404	0000000000	PMR	Physical Medicine & Rehabilitation	DO	ENGLISH	
JAMES		DEVNEY	N	Y	11819 MIRACLE HILLS DR STE 102	OMAHA	NE	681544428	0270	4024960404	0000000000	PMR	Physical Medicine & Rehabilitation	DO	ENGLISH	
RHONDEL		MCCANN	N	Y	5901 SOUTH ST	LINCOLN	NE	685062237	0540	4024839585	0000000000	REHAB	Rehab Facility	MD	ENGLISH	
RHONDEL		MCCANN	N	Y	5901 SOUTH ST	LINCOLN	NE	685062237	0540	4024839585	0000000000	REHAB	Rehab Facility	MD	ENGLISH	
LESLIE	E	SCHECHTMAN	N	Y	8303 DODGE ST	OMAHA	NE	681034108	0270	4023547954	0000000000	PMR	Physical Medicine & Rehabilitation	DO	ENGLISH	
LESLIE	E	SCHECHTMAN	N	Y	8303 DODGE ST	OMAHA	NE	681034108	0270	4023547954	0000000000	PMR	Physical Medicine & Rehabilitation	DO	ENGLISH	
JEFFERY	A	GRUBBE	N	Y	5401 SOUTH ST	LINCOLN	NE	685062150	0540	4024839531	4024839893	REHAB	Rehab Facility	MD	ENGLISH	
SCOTT	C	RASMUSSEN	N	Y	5401 SOUTH ST	LINCOLN	NE	685062150	0540	4024839531	4024839893	REHAB	Rehab Facility	MD	ENGLISH	
JASON	R	POTTS	N	Y	5401 SOUTH ST	LINCOLN	NE	685062150	0540	4024839531	4024839893	REHAB	Rehab Facility	MD	ENGLISH	
ERIC	T	HARTMAN	N	Y	5401 S ST	LINCOLN	NE	685043429	0540	4024839531	4024839494	REHAB	Rehab Facility	MD	ENGLISH	
ERIC	T	HARTMAN	N	Y	5401 S ST	LINCOLN	NE	685043429	0540	4024839531	4024839494	REHAB	Rehab Facility	MD	ENGLISH	
MAGDA	M	BEAUCHAMP	N	Y	5401 S ST	LINCOLN	NE	685043429	0540	4024839531	4024839494	REHAB	Rehab Facility	MD	ENGLISH	
MAGDA	M	BEAUCHAMP	N	Y	5401 S ST	LINCOLN	NE	685043429	0540	4024839531	4024839494	REHAB	Rehab Facility	MD	ENGLISH	
AMANDA	E	MOHLER	N	Y	6901 N 72 ST	OMAHA	NE	681221709	0270	4025722295	4025722632	PMR	Physical Medicine & Rehabilitation	MD	ENGLISH	
AMANDA	E	MOHLER	N	Y	6901 N 72 ST	OMAHA	NE	681221709	0270	4025722295	4025722632	PMR	Physical Medicine & Rehabilitation	MD	ENGLISH	
WESLEY	L	SMEAL	N	Y	17021 LAKESIDE HILLS PLZ STE 200	OMAHA	NE	681302390	0270	4028982520	4028982522	REHAB	Rehab Facility	MD	ENGLISH	
ALICIA	B	FELDMAN	N	Y	11819 MIRACLE HILLS DR STE 102	OMAHA	NE	681544428	0270	4024960404	4029525576	PMR	Physical Medicine & Rehabilitation	MD	ENGLISH	
WESLEY		SMEAL	N	Y	11111 S 84TH ST	PAPILLION	NE	680464122	0760	4025933864	0000000000	REHAB	Rehab Facility	MD	ENGLISH	
MARK	D	REIDA	N	Y	5401 SOUTH ST	LINCOLN	NE	685062150	0540	4024839531	4024868256	REHAB	Rehab Facility	MD	ENGLISH	
ANDREW	C	BOHART	N	Y	5401 SOUTH ST	LINCOLN	NE	685062150	0540	4024839531	4024839893	REHAB	Rehab Facility	MD	ENGLISH	
ANDREW	C	BOHART	N	Y	5401 SOUTH ST	LINCOLN	NE	685062150	0540	4024839531	4024839893	REHAB	Rehab Facility	MD	ENGLISH	
JANET	S	PIECK	N	Y	450 E 23RD ST	FREMONT	NE	680252303	0260	4027273580	4027273618	R-TH	Therapeutic Radiology	MD	ENGLISH	SPA
CHARLES	A	ENKE	N	Y	EMILE AT 42ND ST	OMAHA	NE	681981045	0270	4025523844	7122465216	R-TH	Therapeutic Radiology	MD	ENGLISH	
CHARLES	A	ENKE	N	Y	EMILE AT 42ND ST	OMAHA	NE	681981045	0270	4025523844	7122465216	R-TH	Therapeutic Radiology	MD	ENGLISH	
ROBERT	B	THOMPSON	N	Y	EMILE AT 42ND ST	OMAHA	NE	681981045	0270	4025523844	7122465216	R-TH	Therapeutic Radiology	MD	ENGLISH	
ROBERT	B	THOMPSON	N	Y	EMILE AT 42ND ST	OMAHA	NE	681981045	0270	4025523844	7122465216	R-TH	Therapeutic Radiology	MD	ENGLISH	
JOAN	I	KEIT	N	Y	7710 MERCY RD STE 120	OMAHA	NE	681242346	0270	4023981348	4023981350	R-TH	Therapeutic Radiology	MD	ENGLISH	
JOAN	I	KEIT	N	Y	6901 N 72ND ST	OMAHA	NE	681221709	0270	4025722265	4025722031	R-TH	Therapeutic Radiology	MD	ENGLISH	
JOAN	I	KEIT	N	Y	401 E GOLD COAST RD	PAPILLION	NE	680464194	0760	4025933339	4025933310	R-TH	Therapeutic Radiology	MD	ENGLISH	

JOAN	I	KEIT	N	Y	7500 MERCY RD	OMAHA	NE	681242319	0270	4023986485	4023986621	R-TH	Therapeutic Radiology	MD	ENGLISH	
GRAE	L	SCHUSTER	N	Y	1600 S 48TH ST	LINCOLN	NE	685061227	0540	4024833704	0000000000	R-TH	Therapeutic Radiology	MD	ENGLISH	
PHILLIP	R	HYNES	N	Y	1600 S 48TH ST	LINCOLN	NE	685061227	0540	4024833704	4024818396	R-TH	Therapeutic Radiology	MD	ENGLISH	
WEINING		ZHEN	N	Y	EMILE AT 42ND ST	OMAHA	NE	681980001	0270	4025523844	7122465216	R-TH	Therapeutic Radiology	MD	ENGLISH	
WEINING		ZHEN	N	Y	EMILE AT 42ND ST	OMAHA	NE	681980001	0270	4025523844	7122465216	R-TH	Therapeutic Radiology	MD	ENGLISH	
ROBERT	B	THOMPSON	N	Y	300 PERSHING AVE	SHENANDOAH	IA	516012355	0720	7122465210	7122465216	R-TH	Therapeutic Radiology	MD	ENGLISH	
ROBERT	B	THOMPSON	N	Y	300 PERSHING AVE	SHENANDOAH	IA	516012355	0720	7122465210	7122465216	R-TH	Therapeutic Radiology	MD	ENGLISH	
MOHAMMED	K	ZAHRA	N	Y	110 N 29TH ST	NORFOLK	NE	687014424	0590	4026447534	4023790396	R-TH	Therapeutic Radiology	MD	ENGLISH	
MOHAMMED	K	ZAHRA	N	Y	6901 N 72 ST	OMAHA	NE	681221709	0270	4026447534	4023711808	R-TH	Therapeutic Radiology	MD	ENGLISH	
MICHAEL	M	DEHNING	N	Y	6901 N 72ND ST STE 3300	OMAHA	NE	681221752	0270	4025723300	4025723305	CD	Cardiovascular Disease	MD	ENGLISH	
STEVEN	J	DIAMANTIS	N	Y	6901 N 72ND ST STE 3300	OMAHA	NE	681221752	0270	4025723300	4025723305	CD	Cardiovascular Disease	MD	ENGLISH	
MICHAEL	G	DEL CORE	N	Y	3006 WEBSTER ST	OMAHA	NE	681312027	0270	4022804566	4022804937	CD	Cardiovascular Disease	MD	ENGLISH	
DENNIS	J	ESTERBROOKS	N	Y	3006 WEBSTER ST	OMAHA	NE	681312027	0270	4022804566	4022804938	CD	Cardiovascular Disease	MD	ENGLISH	
DENNIS	J	ESTERBROOKS	N	Y	3006 WEBSTER ST	OMAHA	NE	681312027	0270	4022804566	4022804938	CD	Cardiovascular Disease	MD	ENGLISH	
JOSEPH	D	LYNCH	N	Y	3006 WEBSTER ST	OMAHA	NE	681312027	0270	4022804566	4022805967	CD	Cardiovascular Disease	MD	ENGLISH	
SYED	M	MOHIUDDIN	N	Y	3006 WEBSTER ST	OMAHA	NE	681312027	0270	4022804566	4022805967	CD	Cardiovascular Disease	MD	ENGLISH	EGY
ARYAN	N	MOOSS	N	Y	3006 WEBSTER ST	OMAHA	NE	681312027	0270	4022804566	4022805967	CD	Cardiovascular Disease	MD	ENGLISH	
TOM	T	HEE	N	Y	3006 WEBSTER ST	OMAHA	NE	681312027	0270	4022804566	4022805967	CD	Cardiovascular Disease	MD	ENGLISH	
MARK	P	WOODRUFF	N	Y	3006 WEBSTER ST	OMAHA	NE	681312027	0270	4022804566	4022804938	CD	Cardiovascular Disease	MD	ENGLISH	
CHANDRA	K	NAIR	N	Y	3006 WEBSTER ST	OMAHA	NE	681312027	0270	4022804566	4022805967	CD	Cardiovascular Disease	MD	ENGLISH	
THOMAS	J	LANSPA	N	Y	3006 WEBSTER ST	OMAHA	NE	681312027	0270	4022804566	4022805967	CD	Cardiovascular Disease	MD	ENGLISH	
STANISLAW		SOJKA	N	Y	6901 N 72ND ST STE 3300	OMAHA	NE	681221752	0270	4025723300	4025723305	CD	Cardiovascular Disease	MD	ENGLISH	
CARL	H	GUMBINER	N	Y	EMILE AT 42ND ST	OMAHA	NE	681980001	0270	4029554339	0000000000	P-CRD	PEDIATRIC CARDIOLOGY	MD	ENGLISH	
CARL	H	GUMBINER	N	Y	EMILE AT 42ND ST	OMAHA	NE	681980001	0270	4029554339	0000000000	P-CRD	PEDIATRIC CARDIOLOGY	MD	ENGLISH	
JAMES	R	MORGAN	N	Y	426 E 22ND ST	FREMONT	NE	680252609	0260	4027277796	4027279574	CD	Cardiovascular Disease	MD	ENGLISH	POL
JAMES	R	MORGAN	N	Y	426 E 22ND ST	FREMONT	NE	680252609	0260	4027277796	4027279574	CD	Cardiovascular Disease	MD	ENGLISH	POL
JOHN	D	KUGLER	N	Y	EMILE @ 42ND ST	OMAHA	NE	681980001	0270	4029554339	0000000000	CD	Cardiovascular Disease	MD	ENGLISH	
JOHN	D	KUGLER	N	Y	EMILE @ 42ND ST	OMAHA	NE	681980001	0270	4029554339	0000000000	CD	Cardiovascular Disease	MD	ENGLISH	
CLAIRE	B	HUNTER	N	Y	3006 WEBSTER ST	OMAHA	NE	681312027	0270	4022804566	4022805967	CD	Cardiovascular Disease	MD	ENGLISH	
KAREN	S	ROVANG	N	Y	3006 WEBSTER ST	OMAHA	NE	681312027	0270	4022804566	4022805967	CD	Cardiovascular Disease	MD	ENGLISH	
DENNIS	P	TIERNEY	N	Y	7500 MERCY RD	OMAHA	NE	681242319	0270	4023985880	0000000000	CD	Cardiovascular Disease	MD	ENGLISH	
TIMOTHY	R	FANGMAN	N	Y	7500 MERCY RD	OMAHA	NE	681242319	0270	4023985880	0000000000	CD	Cardiovascular Disease	MD	ENGLISH	
JOSEPH	A	JARZOBSKI	N	Y	7500 MERCY RD	OMAHA	NE	681242319	0270	4023985880	0000000000	CD	Cardiovascular Disease	MD	ENGLISH	
CARL	H	GUMBINER	N	Y	8200 DODGE ST	OMAHA	NE	681144113	0270	4029554350	4029554356	CD	Cardiovascular Disease	MD	ENGLISH	
CARL	H	GUMBINER	N	Y	8200 DODGE ST	OMAHA	NE	681144113	0270	4029554350	4029554356	CD	Cardiovascular Disease	MD	ENGLISH	
SCOTT		COATSWORTH	N	Y	1600 S 48TH ST STE 600	LINCOLN	NE	685061275	0540	4024833333	4024833395	CD	Cardiovascular Disease	MD	ENGLISH	
DAVID	A	DANFORD	N	Y	EMILE @ 42ND ST	OMAHA	NE	681980001	0270	4025595341	0000000000	CD	Cardiovascular Disease	MD	ENGLISH	

DAVID	A	DANFORD	N	Y	EMILE @ 42ND ST	OMAHA	NE	681980001	0270	4025595341	0000000000	CD	Cardiovascular DiseaseMD	ENGLISH	
MARK	D	CHOUINARD	N	Y	6901 N 72ND ST STE 3300	OMAHA	NE	681221752	0270	4025723300	4025723305	CD	Cardiovascular DiseaseMD	ENGLISH	
SHIRLEY	L	HUERTER	N	Y	7500 MERCY RD	OMAHA	NE	681242319	0270	4023985880	0000000000	CD	Cardiovascular DiseaseMD	ENGLISH	
DAVID	A	STERNS	N	Y	6901 N 72ND ST STE 3300	OMAHA	NE	681221752	0270	4025723300	4025723305	CD	Cardiovascular DiseaseMD	ENGLISH	
SHERRILL	K	MURPHY	N	Y	6901 N 72ND ST STE 3300	OMAHA	NE	681221752	0270	4025723300	4025723305	CD	Cardiovascular DiseaseMD	ENGLISH	
WARD	A	CHAMBERS	N	Y	EMILE AT 42ND ST	OMAHA	NE	681980001	0270	4025598888	4025587922	CD	Cardiovascular DiseaseMD	ENGLISH	
WARD	A	CHAMBERS	N	Y	EMILE AT 42ND ST	OMAHA	NE	681980001	0270	4025598888	4025587922	CD	Cardiovascular DiseaseMD	ENGLISH	
WILLIAM	P	BIDDLE	N	Y	3006 WEBSTER ST	OMAHA	NE	681312027	0270	4022804566	4022804938	CD	Cardiovascular DiseaseMD	ENGLISH	
MARK	J	HOLMBERG	N	Y	3006 WEBSTER ST	OMAHA	NE	681312027	0270	4022804566	4022805967	CD	Cardiovascular DiseaseMD	ENGLISH	
THOMAS	R	PORTER	N	Y	EMILE AT 42ND ST	OMAHA	NE	681980001	0270	4025598888	4025594835	CD	Cardiovascular DiseaseMD	ENGLISH	
THOMAS	R	PORTER	N	Y	EMILE AT 42ND ST	OMAHA	NE	681980001	0270	4025598888	4025594835	CD	Cardiovascular DiseaseMD	ENGLISH	
SCOTT	E	FLETCHER	N	Y	EMILE @ 42ND ST	OMAHA	NE	681980001	0270	4029554339	4025596749	P-CRD	PEDIATRIC CARDIOLOGY MD	ENGLISH	
SCOTT	E	FLETCHER	N	Y	EMILE @ 42ND ST	OMAHA	NE	681980001	0270	4029554339	4025596749	P-CRD	PEDIATRIC CARDIOLOGY MD	ENGLISH	
AMEETA	B	MARTIN	N	Y	555 S 70TH	LINCOLN	NE	685102462	0540	4022195200	4022195201	CD	Cardiovascular DiseaseMD	ENGLISH	
AMEETA	B	MARTIN	N	Y	555 S 70TH	LINCOLN	NE	685102462	0540	4022195200	4022195201	CD	Cardiovascular DiseaseMD	ENGLISH	
SCOTT	E	FLETCHER	N	Y	8200 DODGE ST	OMAHA	NE	681144113	0270	4023905612	0000000000	CD	Cardiovascular DiseaseMD	ENGLISH	
SCOTT	E	FLETCHER	N	Y	8200 DODGE ST	OMAHA	NE	681144113	0270	4023905612	0000000000	CD	Cardiovascular DiseaseMD	ENGLISH	
PHILIP	J	HOFSCHIRE	N	Y	8300 DODGE ST	OMAHA	NE	681144109	0270	4023905612	0000000000	CD	Cardiovascular DiseaseMD	ENGLISH	
JOHN	D	KUGLER	N	Y	8200 DODGE ST	OMAHA	NE	681144113	0270	4029554350	4029554356	CD	Cardiovascular DiseaseMD	ENGLISH	
JOHN	D	KUGLER	N	Y	8200 DODGE ST	OMAHA	NE	681144113	0270	4029554350	4029554356	CD	Cardiovascular DiseaseMD	ENGLISH	
KALIPRASAD		AYALA	N	Y	1500 S 48TH ST STE 600	LINCOLN	NE	685061200	0540	4024896555	0000000000	CD	Cardiovascular DiseaseMD	ENGLISH	
STEVEN	K	KRUEGER	N	Y	1600 S 48TH ST STE 600	LINCOLN	NE	685061275	0540	4024833333	4024833395	CD	Cardiovascular DiseaseMD	ENGLISH	
SABYASCHI		MAHAPATRA	N	Y	3154 18TH AVE STE 2	COLUMBUS	NE	686013074	0700	4025647756	4025628123	CD	Cardiovascular DiseaseMD	ENGLISH	BEN
KYONG	T	TURK	N	Y	7440 S 91ST ST	LINCOLN	NE	685260000	0540	4024896555	4024838721	CD	Cardiovascular DiseaseMD	ENGLISH	
CHRISTOPHER	C	CAUDILL	N	Y	1600 S 48TH ST STE 600	LINCOLN	NE	685061275	0540	4024833333	0000000000	CD	Cardiovascular DiseaseMD	ENGLISH	
KAMRAN		GHALILI	N	Y	7440 S 91ST ST	LINCOLN	NE	685260000	0540	4024896555	4024811071	CD	Cardiovascular DiseaseMD	ENGLISH	
JOSEPH	R	GARD	N	Y	7440 S 91ST ST	LINCOLN	NE	685260000	0540	4024896555	4023283797	CD	Cardiovascular DiseaseMD	ENGLISH	
DALE	A	HANSEN	N	Y	1600 S 48TH ST STE 600	LINCOLN	NE	685061275	0540	4024833333	4024833395	CD	Cardiovascular DiseaseMD	ENGLISH	
DAVID	R	PRITZA	N	Y	7500 MERCY RD	OMAHA	NE	681242319	0270	4023985880	0000000000	CD	Cardiovascular DiseaseMD	ENGLISH	
DAVID	R	PRITZA	N	Y	7500 MERCY RD	OMAHA	NE	681242319	055	4023985880		CD	Cardiovascular DiseaseMD	ENGLISH	
THOMAS	D	SEARS	N	Y	EMILE AT 42ND ST	OMAHA	NE	681980001	0270	4025598888	0000000000	CD	Cardiovascular DiseaseMD	ENGLISH	
THOMAS	D	SEARS	N	Y	EMILE AT 42ND ST	OMAHA	NE	681980001	0270	4025598888	0000000000	CD	Cardiovascular DiseaseMD	ENGLISH	
SCOTT	W	SHURMUR	N	Y	EMILE AT 42ND ST	OMAHA	NE	681980001	0270	4025598888	4025587922	CD	Cardiovascular DiseaseMD	ENGLISH	
SCOTT	W	SHURMUR	N	Y	EMILE AT 42ND ST	OMAHA	NE	681980001	0270	4025598888	4025587922	CD	Cardiovascular DiseaseMD	ENGLISH	
JOHN	R	WINDLE	N	Y	EMILE @ 42ND ST	OMAHA	NE	681980001	0270	4025598888	0000000000	CD	Cardiovascular DiseaseMD	ENGLISH	
JOHN	R	WINDLE	N	Y	EMILE @ 42ND ST	OMAHA	NE	681980001	0270	4025598888	0000000000	CD	Cardiovascular DiseaseMD	ENGLISH	
DAVID	A	DANFORD	N	Y	555 S 70TH ST FL 6	LINCOLN	NE	685102462	0540	4022195200	4022195201	CD	Cardiovascular DiseaseMD	ENGLISH	

SCOTT	E	FLETCHER	N	Y	555 S 70TH	LINCOLN	NE	685102462	0540	4022195200	4022195201	CD	Cardiovascular DiseaseMD	ENGLISH	
CARL	H	GUMBINER	N	Y	555 S 70TH ST FL 6	LINCOLN	NE	685102462	0540	4024862035	0000000000	CD	Cardiovascular DiseaseMD	ENGLISH	
JOHN	D	KUGLER	N	Y	8200 DODGE ST	OMAHA	NE	681144113	0270	4029554350	4029554356	CD	Cardiovascular DiseaseMD	ENGLISH	
AMEETA	B	MARTIN	N	Y	8200 DODGE ST	OMAHA	NE	681144113	0270	4029554350	4029554356	CD	Cardiovascular DiseaseMD	ENGLISH	
SCOTT	E	FLETCHER	N	Y	601 N 30TH ST STE 6820	OMAHA	NE	681312137	0270	4022804580	0000000000	CD	Cardiovascular DiseaseMD	ENGLISH	
CRAIG	C	TAYLOR	N	Y	8303 DODGE ST	OMAHA	NE	681144108	0270	4023544484	0000000000	CD	Cardiovascular DiseaseMD	ENGLISH	
CRAIG	C	TAYLOR	N	Y	8303 DODGE ST	OMAHA	NE	681144108	0270	4023544484	0000000000	CD	Cardiovascular DiseaseMD	ENGLISH	
STEVEN	L	MARTIN	N	Y	1500 S 48TH ST STE 800	LINCOLN	NE	685061200	0540	4024896554	0000000000	CD	Cardiovascular DiseaseMD	ENGLISH	
STEPHEN	M	O'CONNOR	N	Y	7500 MERCY RD	OMAHA	NE	681242319	0270	4023985880	0000000000	CD	Cardiovascular DiseaseMD	ENGLISH	
STEPHEN	M	O'CONNOR	N	Y	7500 MERCY RD	OMAHA	NE	681242319	055	4023985880		CD	Cardiovascular DiseaseMD	ENGLISH	
DAVID	A	DANFORD	N	Y	601 N 30TH ST STE 6820	OMAHA	NE	681312137	0270	4022804580	0000000000	CD	Cardiovascular DiseaseMD	ENGLISH	
CARL	H	GUMBINER	N	Y	7500 MERCY RD	OMAHA	NE	681242319	0270	4023986596	0000000000	CD	Cardiovascular DiseaseMD	ENGLISH	
STANISLAW		SOJKA	N	Y	426 E 22ND ST	FREMONT	NE	680252609	0260	4027277796	0000000000	CD	Cardiovascular DiseaseMD	ENGLISH	
MICHAEL	M	DEHNING	N	Y	426 E 22ND ST	FREMONT	NE	680252609	0260	4027277796	0000000000	CD	Cardiovascular DiseaseMD	ENGLISH	
STEVEN	J	DIAMANTIS	N	Y	426 E 22ND ST	FREMONT	NE	680252609	0260	4027277796	0000000000	CD	Cardiovascular DiseaseMD	ENGLISH	
STEVEN	J	DIAMANTIS	N	Y	426 E 22ND ST	FREMONT	NE	680252609	0260	4027277796	0000000000	CD	Cardiovascular DiseaseMD	ENGLISH	
DAVID	A	STERNS	N	Y	426 E 22ND ST	FREMONT	NE	680252609	0260	4027277796	4027279574	CD	Cardiovascular DiseaseMD	ENGLISH	
SHERRILL	K	MURPHY	N	Y	6901 N 72ND ST STE 3300	OMAHA	NE	681221752	0270	4025723300	4025723305	CD	Cardiovascular DiseaseMD	ENGLISH	
CLYDE	R	MECKEL	N	Y	1600 S 48TH ST STE 600	LINCOLN	NE	685061275	0540	4024833333	4024833395	CD	Cardiovascular DiseaseMD	ENGLISH	
REBECCA	S	RUNDLETT	N	Y	1500 S 48TH ST STE 800	LINCOLN	NE	685061200	0540	4024896555	0000000000	CD	Cardiovascular DiseaseMD	ENGLISH	
ANDREW		WEIS	N	Y	EMILE AT 42ND ST	OMAHA	NE	681980001	0270	4025598888	0000000000	CD	Cardiovascular DiseaseMD	ENGLISH	ITA
ANDREW		WEIS	N	Y	EMILE AT 42ND ST	OMAHA	NE	681980001	0270	4025598888	0000000000	CD	Cardiovascular DiseaseMD	ENGLISH	ITA
ROBERT	N	HIBBARD	N	Y	1600 S 48TH ST STE 600	LINCOLN	NE	685061275	0540	4024833333	4024833395	CD	Cardiovascular DiseaseMD	ENGLISH	
PETER	D	MCLEAY	N	Y	8552 CASS ST STE 308	OMAHA	NE	681143570	0270	4029915300	4029915407	CD	Cardiovascular DiseaseMD	ENGLISH	
EDWARD	L	O'LEARY	N	Y	EMILE @ 42ND ST	OMAHA	NE	681980001	0270	4025598888	4025590436	CD	Cardiovascular DiseaseMD	ENGLISH	
EDWARD	L	O'LEARY	N	Y	EMILE @ 42ND ST	OMAHA	NE	681980001	0270	4025598888	4025590436	CD	Cardiovascular DiseaseMD	ENGLISH	
AMY	J	AROUNI	N	Y	3006 WEBSTER ST	OMAHA	NE	681312027	0270	4022804566	4022805967	CD	Cardiovascular DiseaseMD	ENGLISH	
AMY	J	AROUNI	N	Y	3006 WEBSTER ST	OMAHA	NE	681312027	0270	4022804566	4022804938	CD	Cardiovascular DiseaseMD	ENGLISH	
SCOTT	C	CAROLLO	N	Y	7500 MERCY RD	OMAHA	NE	681242319	0270	4023985880	0000000000	CD	Cardiovascular DiseaseMD	ENGLISH	
SCOTT	C	CAROLLO	N	Y	16909 LAKESIDE HILLS CT STE 101	OMAHA	NE	681304661	0270	4025025500	0000000000	CD	Cardiovascular DiseaseMD	ENGLISH	
MUHAMMAD	F	KHAN	N	Y	8420 W DODGE RD STE 105	OMAHA	NE	681143492	0270	4023900111	4023901078	CD	Cardiovascular DiseaseMD	ENGLISH	
MUHAMMAD	F	KHAN	N	Y	8420 W DODGE RD STE 105	OMAHA	NE	681143492	0270	4023900111	4023901078	CD	Cardiovascular DiseaseMD	ENGLISH	
DANIEL	H	DUNKER	N	Y	2959 US HIGHWAY 275	HAMBURG	IA	516405052	0350	4025522800	0000000000	CD	Cardiovascular DiseaseMD	ENGLISH	
RICHARD	A	CLARK	N	Y	3006 WEBSTER ST	OMAHA	NE	681312027	0270	4022804566	4022804938	CD	Cardiovascular DiseaseMD	ENGLISH	
RICHARD	A	CLARK	N	Y	4508 38TH ST	COLUMBUS	NE	686011668	0700	4025628445	4025627056	CD	Cardiovascular DiseaseMD	ENGLISH	
MICHAEL	G	DEL CORE	N	Y	7710 MERCY RD STE 308	OMAHA	NE	681242346	0270	4023921932	0000000000	CD	Cardiovascular DiseaseMD	ENGLISH	
TOM	T	HEE	N	Y	7710 MERCY RD STE 308	OMAHA	NE	681242346	0270	4023921932	4023986495	CD	Cardiovascular DiseaseMD	ENGLISH	

CLAIRE	B	HUNTER	N	Y	7710 MERCY RD STE 308	OMAHA	NE	681242346	0270	4023921932	4023986495	CD	Cardiovascular DiseaseMD	ENGLISH	
THOMAS	J	LANSPA	N	Y	7710 MERCY RD STE 308	OMAHA	NE	681242346	0270	4023921932	4023986495	CD	Cardiovascular DiseaseMD	ENGLISH	
JOSEPH	D	LYNCH	N	Y	7710 MERCY RD STE 308	OMAHA	NE	681242346	0270	4023921932	0000000000	CD	Cardiovascular DiseaseMD	ENGLISH	
SYED	M	MOHIUDDIN	N	Y	7710 MERCY RD STE 308	OMAHA	NE	681242346	0270	4023921932	0000000000	CD	Cardiovascular DiseaseMD	ENGLISH	EGY
ARYAN	N	MOOSS	N	Y	7710 MERCY RD STE 308	OMAHA	NE	681242346	0270	4023921932	0000000000	CD	Cardiovascular DiseaseMD	ENGLISH	
CHANDRA	K	NAIR	N	Y	7710 MERCY RD STE 308	OMAHA	NE	681242346	0270	4023921932	0000000000	CD	Cardiovascular DiseaseMD	ENGLISH	
CHANDRA	K	NAIR	N	Y	2020 1ST AVE S	DENISON	IA	514422210	0230	7122635021	0000000000	CD	Cardiovascular DiseaseMD	ENGLISH	
DENNIS	J	ESTERBROOKS	N	Y	7710 MERCY RD STE 308	OMAHA	NE	681242346	0270	4023921932	0000000000	CD	Cardiovascular DiseaseMD	ENGLISH	
KAREN	S	ROVANG	N	Y	1501 E 10TH ST	ATLANTIC	IA	500221936	0140	4022804566	0000000000	CD	Cardiovascular DiseaseMD	ENGLISH	
MARK	P	WOODRUFF	N	Y	7710 MERCY RD STE 308	OMAHA	NE	681242346	0270	4023921932	0000000000	CD	Cardiovascular DiseaseMD	ENGLISH	
THOMAS	D	SEARS	N	Y	2ND & ADAMS	ONEILL	NE	687630000	0440	4023362458	0000000000	CD	Cardiovascular DiseaseMD	ENGLISH	
THOMAS	D	SEARS	N	Y	2ND & ADAMS	ONEILL	NE	687630000	0440	4023362458	0000000000	CD	Cardiovascular DiseaseMD	ENGLISH	
STEPHEN	J	ACKERMAN	N	Y	7440 S 91ST ST	LINCOLN	NE	685260000	0540	4024896555	4023283797	CD	Cardiovascular DiseaseMD	ENGLISH	
STEPHEN	J	ACKERMAN	N	Y	3515 RICHMOND CIR	GRAND ISLAND	NE	688034965	0390	3083818636	3083818622	CD	Cardiovascular DiseaseMD	ENGLISH	
STEPHEN	J	ACKERMAN	N	Y	715 N KANSAS AVE STE 302	HASTINGS	NE	689014452	0000	4024615064	4024615067	CD	Cardiovascular DiseaseMD	ENGLISH	
SCOTT	C	CAROLLO	N	Y	800 MERCY DR	COUNCIL BLUFFS	IA	515033128	0770	7123285198	0000000000	CD	Cardiovascular DiseaseMD	ENGLISH	
SCOTT	C	CAROLLO	N	Y	810 N 22ND ST	BLAIR	NE	680081128	0880	4024261239	0000000000	CD	Cardiovascular DiseaseMD	ENGLISH	
SHIRLEY	L	HUERTER	N	Y	16909 LAKESIDE HILLS CT STE 101	OMAHA	NE	681304661	0270	4025025500	0000000000	CD	Cardiovascular DiseaseMD	ENGLISH	
JOSEPH	A	JARZOBSKI	N	Y	16909 LAKESIDE HILLS CT STE 101	OMAHA	NE	681304661	0270	4025025500	0000000000	CD	Cardiovascular DiseaseMD	ENGLISH	
STEPHEN	M	O'CONNOR	N	Y	16909 LAKESIDE HILLS CT STE 101	OMAHA	NE	681304661	0270	4025025500	0000000000	CD	Cardiovascular DiseaseMD	ENGLISH	
STEPHEN	M	O'CONNOR	N	Y	800 MERCY DR	COUNCIL BLUFFS	IA	515033128	0770	7123285198	0000000000	CD	Cardiovascular DiseaseMD	ENGLISH	
DAVID	R	PRITZA	N	Y	16909 LAKESIDE HILLS CT STE 101	OMAHA	NE	681304661	0270	4025025500	0000000000	CD	Cardiovascular DiseaseMD	ENGLISH	
DAVID	R	PRITZA	N	Y	800 MERCY DR	COUNCIL BLUFFS	IA	515033128	0770	7123285198	0000000000	CD	Cardiovascular DiseaseMD	ENGLISH	
DAVID	R	PRITZA	N	Y	800 MERCY DR	COUNCIL BLUFFS	IA	515033128	155	7123285198		CD	Cardiovascular DiseaseMD	ENGLISH	
DENNIS	P	TIERNEY	N	Y	16909 LAKESIDE HILLS CT STE 101	OMAHA	NE	681304661	0270	4025025500	0000000000	CD	Cardiovascular DiseaseMD	ENGLISH	
DENNIS	P	TIERNEY	N	Y	800 MERCY DR	COUNCIL BLUFFS	IA	515033128	0770	7123285198	0000000000	CD	Cardiovascular DiseaseMD	ENGLISH	
PRADIPTA		CHAUDHURI	N	Y	715 N KANSAS AVE STE 302	HASTINGS	NE	689014452	0000	4024615064	4024615067	CD	Cardiovascular DiseaseMD	ENGLISH	
ADMASSU	Y	HAILU	N	Y	6901 N 72ND ST STE 3300	OMAHA	NE	681221752	0270	4025723300	4025723305	CD	Cardiovascular DiseaseMD	ENGLISH	
MONIQUE	G	SMITH	N	Y	EMILE AT 42ND ST	OMAHA	NE	681981045	0270	4025598888	4025597922	CD	Cardiovascular DiseaseMD	ENGLISH	FRE
ROBERT	W	ARMBRUSTER	N	Y	8303 DODGE ST	OMAHA	NE	681144108	0270	4023544484	0000000000	CD	Cardiovascular DiseaseMD	ENGLISH	
ROBERT	W	ARMBRUSTER	N	Y	8303 DODGE ST	OMAHA	NE	681144108	0270	4023544484	0000000000	CD	Cardiovascular DiseaseMD	ENGLISH	
DOUGLAS	V	WELSH	N	Y	8303 DODGE ST	OMAHA	NE	681144108	0270	4023544484	0000000000	CD	Cardiovascular DiseaseMD	ENGLISH	
		RAYTEL CARDIAC SERVICES INC	N	Y	57 RIVER ST	WELLESLEY	MA	024812013	0130	8009556363	0000000000	CD	Cardiovascular Disease	ENGLISH	
		RAYTEL CARDIAC SERVICES INC	N	Y	57 RIVER ST	WELLESLEY	MA	024812013	0130	8009556363	0000000000	CD	Cardiovascular Disease	ENGLISH	
		CARDIOCARE	N	Y	1979 MARCUS AVE STE C101	NEW HYDE PARK	NY	110421002	0400	8003670300	0000000000	CD	Cardiovascular Disease	ENGLISH	
		RAYTEL CARDIAC SERVICES INC	N	Y	7 WATERSIDE XING FL 3	WINDSOR	CT	060951540	0010	8003671095	0000000000	CD	Cardiovascular Disease	ENGLISH	
		RAYTEL CARDIAC SERVICES INC	N	Y	57 RIVER ST	WELLESLEY	MA	024812013	0130	8009556363	0000000000	CD	Cardiovascular Disease	ENGLISH	

MICHAEL	G	DEL CORE	N	Y	311 S CLARK ST	CARROLL	IA	514013038	0130	7127923581	0000000000	CD	Cardiovascular DiseaseMD	ENGLISH			
MICHAEL	G	DEL CORE	N	Y	603 ROSARY DR	CORNING	IA	508411683	0010	6413223121	0000000000	CD	Cardiovascular DiseaseMD	ENGLISH			
MICHAEL	G	DEL CORE	N	Y	606 NW 7TH ST	POCAHONTAS	IA	505741028	0750	7123353501	0000000000	CD	Cardiovascular DiseaseMD	ENGLISH			
DENNIS	J	ESTERBROOKS	N	Y	16909 N CIR STE 207	OMAHA	NE	681351447	0270	4025022700	0000000000	CD	Cardiovascular DiseaseMD	ENGLISH			
ARYAN	N	MOOSS	N	Y	1715 26TH ST	CENTRAL CITY	NE	688269501	0600	3089463015	0000000000	CD	Cardiovascular DiseaseMD	ENGLISH			
ARYAN	N	MOOSS	N	Y	311 S CLARK ST	CARROLL	IA	514013038	0130	7127923581	0000000000	CD	Cardiovascular DiseaseMD	ENGLISH			
ADMASSU	Y	HAILU	N	Y	6901 N 72ND ST STE 3300	OMAHA	NE	681221752	0270	4025723300	4025723305	CD	Cardiovascular DiseaseMD	ENGLISH			
PETER	D	MCLEAY	N	Y	8303 DODGE ST	OMAHA	NE	681144108	0270	4023544230	4023548104	CD	Cardiovascular DiseaseMD	ENGLISH			
PETER	D	MCLEAY	N	Y	8303 DODGE ST	OMAHA	NE	681144108	0270	4023544230	4023548104	CD	Cardiovascular DiseaseMD	ENGLISH			
CHARLES	E	OLSON	N	Y	8303 DODGE ST	OMAHA	NE	681144108	0270	4023541000	0000000000	CD	Cardiovascular DiseaseMD	ENGLISH			
CHARLES	E	OLSON	N	Y	8303 DODGE ST	OMAHA	NE	681144108	0270	4023541000	0000000000	CD	Cardiovascular DiseaseMD	ENGLISH			
		ALEGENT HLTH	N	Y	17030 LAKESIDE HILLS PLZ	OMAHA	NE	681300000	0270	4027585000	0000000000	CD	Cardiovascular DiseaseMD	ENGLISH			
HARPAUL	S	LAKESIDE CARDIOLOGY BAJWA	N	Y	1500 S 48TH ST STE 800	LINCOLN	NE	685061200	0540	4024896655	0000000000	CD	Cardiovascular DiseaseMD	ENGLISH			
MICHAEL	G	DEL CORE	N	Y	2959 US HWY 275	HAMBURG	IA	516405052	0350	7122821515	0000000000	CD	Cardiovascular DiseaseMD	ENGLISH			
DOUGLAS	D	NETZ	N	Y	555 S 70TH ST	LINCOLN	NE	685102462	0540	4022197717	4022195310	CD	Cardiovascular DiseaseMD	ENGLISH			
DOUGLAS	D	NETZ	N	Y	701 OLSON DR STE 106	PAPILLION	NE	680464797	0760	4025920077	0000000000	CD	Cardiovascular DiseaseMD	ENGLISH			
DOUGLAS	D	NETZ	N	Y	3154 18TH AVE STE 2	COLUMBUS	NE	686013074	0700	4025647756	4025628123	CD	Cardiovascular DiseaseMD	ENGLISH			
DOUGLAS	D	NETZ	N	Y	1500 S 48TH ST STE 800	LINCOLN	NE	685061200	0540	4024896555	0000000000	CD	Cardiovascular DiseaseMD	ENGLISH	SPA	FRE	GER
DOUGLAS	D	NETZ	N	Y	715 N KANSAS AVE STE 302	HASTINGS	NE	689014452	0000	4024615064	4024615067	CD	Cardiovascular DiseaseMD	ENGLISH			
VISHWAJETH		BHOOPALAM	N	Y	7440 S 91ST ST	LINCOLN	NE	685260000	0540	4024896554	4023283989	CD	Cardiovascular DiseaseMD	ENGLISH			
VISHWAJETH		BHOOPALAM	N	Y	575 S 70TH ST STE 300	LINCOLN	NE	685102491	0540	4024868000	4023283989	CD	Cardiovascular DiseaseMD	ENGLISH			
VISHWAJETH		BHOOPALAM	N	Y	11111 S 84TH ST STE 2119	PAPILLION	NE	680464122	0760	4025920077	0000000000	CD	Cardiovascular DiseaseMD	ENGLISH			
VISHWAJETH		BHOOPALAM	N	Y	3154 18TH AVE	COLUMBUS	NE	686013074	0700	4025647756	0000000000	CD	Cardiovascular DiseaseMD	ENGLISH			
VISHWAJETH		BHOOPALAM	N	Y	3515 RICHMOND CIR	GRAND ISLAND	NE	688034965	0390	3083818636	4023283989	CD	Cardiovascular DiseaseMD	ENGLISH			
VISHWAJETH		BHOOPALAM	N	Y	715 N KANSAS AVE STE 302	HASTINGS	NE	689014452	0000	4024615064	4023283989	CD	Cardiovascular DiseaseMD	ENGLISH			
DOUGLAS	D	NETZ	N	Y	7440 S 91ST ST	LINCOLN	NE	685260000	0540	4024896555	0000000000	CD	Cardiovascular DiseaseMD	ENGLISH			
DENES		KORPAS	N	Y	1307 S OAK ST	NORTH PLATTE	NE	691016501	0550	3085325522	3085347700	CD	Cardiovascular DiseaseMD	ENGLISH			
DANIEL	H	DUNKER	N	Y	4239 FARNAM ST STE 600	OMAHA	NE	681312866	0270	4025522800	0000000000	CD	Cardiovascular DiseaseMD	ENGLISH			
DENES		KORPAS	N	Y	2116 W FAIDLEY AVE STE 20	GRAND ISLAND	NE	688034645	0390	3083818636	0000000000	CD	Cardiovascular DiseaseMD	ENGLISH			
DENES		KORPAS	N	Y	715 N KANSAS AVE STE 302	HASTINGS	NE	689014452	0000	4024615064	4024615067	CD	Cardiovascular DiseaseMD	ENGLISH			
DENES		KORPAS	N	Y	1500 S 48TH ST STE 800	LINCOLN	NE	685061200	0540	4024896554	0000000000	CD	Cardiovascular DiseaseMD	ENGLISH			
PETER	N	DIONISOPOULOS	N	Y	3154 18TH AVE	COLUMBUS	NE	686013074	0700	4024896555	4024864016	CD	Cardiovascular DiseaseMD	ENGLISH			
ANUJ		JAIN	N	Y	1500 S 48TH ST STE 800	LINCOLN	NE	685061200	0540	4024896555	0000000000	CD	Cardiovascular DiseaseMD	ENGLISH	HIN	PAN	URD
RANDAL	S	CASSLING	N	Y	8111 DODGE ST STE 308	OMAHA	NE	681144119	0270	4023548181	4023548104	CD	Cardiovascular DiseaseMD	ENGLISH			
STEPHEN	J	ACKERMAN	N	Y	715 N KANSAS AVE STE 302	HASTINGS	NE	689014452	0000	4024615064	4024615067	CD	Cardiovascular DiseaseMD	ENGLISH			
KALIPRASAD		AYALA	N	Y	4239 FARNAM ST STE 100	OMAHA	NE	681312858	0270	4025522320	4024838721	CD	Cardiovascular DiseaseMD	ENGLISH			

HARPAUL	S	BAJWA	N	Y	4239 FARNAM ST STE 100	OMAHA	NE	681312858	0270	4025522320	4024838721	CD	Cardiovascular DiseaseMD	ENGLISH		
VISHWAJETH		BHOOPALAM	N	Y	4239 FARNAM ST STE 100	OMAHA	NE	681312858	0270	4025522320	4024838721	CD	Cardiovascular DiseaseMD	ENGLISH		
PRADIPTA		CHAUDHURI	N	Y	1500 S 48TH ST STE 800	LINCOLN	NE	685061200	0540	4024896555	0000000000	CD	Cardiovascular DiseaseMD	ENGLISH		
PETER	N	DIONISOPOULOS	N	Y	715 N KANSAS AVE STE 302	HASTINGS	NE	689014452	0000	4024615064	4024864016	CD	Cardiovascular DiseaseMD	ENGLISH		
JOSEPH	R	GARD	N	Y	4239 FARNAM ST STE 100	OMAHA	NE	681312858	0270	4025522320	4024838721	CD	Cardiovascular DiseaseMD	ENGLISH		
KAMRAN		GHALILI	N	Y	4239 FARNAM ST STE 100	OMAHA	NE	681312858	0270	4025522320	4024811071	CD	Cardiovascular DiseaseMD	ENGLISH		
ANUJ		JAIN	N	Y	4239 FARNAM ST STE 100	OMAHA	NE	681312858	0270	4025522320	0000000000	CD	Cardiovascular DiseaseMD	ENGLISH	HIN	URD	PAN
SABYASCHI		MAHAPATRA	N	Y	715 N KANSAS AVE STE 302	HASTINGS	NE	689014452	0000	4024615064	4024615067	CD	Cardiovascular DiseaseMD	ENGLISH	BEN		
DOUGLAS	D	NETZ	N	Y	4239 FARNAM ST STE 100	OMAHA	NE	681312858	0270	4025522320	4024838721	CD	Cardiovascular DiseaseMD	ENGLISH		
STEVEN	L	MARTIN	N	Y	4239 FARNAM ST STE 100	OMAHA	NE	681312858	0270	4025522320	4024838721	CD	Cardiovascular DiseaseMD	ENGLISH		
REBECCA	S	RUNDLETT	N	Y	4239 FARNAM ST STE 100	OMAHA	NE	681312858	0270	4025522320	4025522330	CD	Cardiovascular DiseaseMD	ENGLISH		
KYONG	T	TURK	N	Y	4239 FARNAM ST STE 100	OMAHA	NE	681312858	0270	4025522320	4024838721	CD	Cardiovascular DiseaseMD	ENGLISH		
JOHN	J	CIMINO	N	Y	4239 FARNAM ST STE 600	OMAHA	NE	681312866	0270	4025522800	4025522802	CD	Cardiovascular DiseaseMD	ENGLISH	ITA	
JOHN	J	CIMINO	N	Y	2959 US HIGHWAY 275	HAMBURG	IA	516405052	0350	7123821515	7123822120	CD	Cardiovascular DiseaseMD	ENGLISH		
DANIEL	H	DUNKER	N	Y	4350 DEWEY AVE	OMAHA	NE	681051017	0270	4023416833	0000000000	CD	Cardiovascular DiseaseMD	ENGLISH		
JAMES	R	MORGAN	N	Y	631 N 8TH ST	MISSOURI VALLEY	IA	515551102	0420	7126422764	0000000000	CD	Cardiovascular DiseaseMD	ENGLISH		
ANDREW	D	MERLISS	N	Y	1600 S 48TH ST STE 600	LINCOLN	NE	685061275	0540	4024833333	4024833395	CD	Cardiovascular DiseaseMD	ENGLISH		
ROBIN	L	YUE	N	Y	7440 S 91ST ST	LINCOLN	NE	685260000	0540	4024896555	0000000000	CD	Cardiovascular DiseaseMD	ENGLISH	CHI	
DEVENDRA	I	PATEL	N	Y	426 E 22ND ST	FREMONT	NE	680252609	0260	4027277796	0000000000	CD	Cardiovascular DiseaseMD	ENGLISH		
DEVENDRA	I	PATEL	N	Y	426 E 22ND ST	FREMONT	NE	680252609	0260	4027277796	0000000000	CD	Cardiovascular DiseaseMD	ENGLISH		
KENT	J	GLEED	N	Y	EMILE @ 42ND ST	OMAHA	NE	681980001	0270	4025598888	4025597922	CD	Cardiovascular DiseaseMD	ENGLISH		
KENT	J	GLEED	N	Y	EMILE @ 42ND ST	OMAHA	NE	681980001	0270	4025598888	4025597922	CD	Cardiovascular DiseaseMD	ENGLISH		
DANIEL	H	DUNKER	N	Y	US HWY 59	FAIRFAX	MO	644460000	0020	6606862211	0000000000	CD	Cardiovascular DiseaseMD	ENGLISH		
RONALD	J	PRITZA	N	Y	800 MERCY DR	COUNCIL BLUFFS	IA	515033128	0770	7123285198	0000000000	CD	Cardiovascular DiseaseMD	ENGLISH		
RONALD	J	PRITZA	N	Y	810 N 22ND ST	BLAIR	NE	680081128	0880	4024261239	4024261162	CD	Cardiovascular DiseaseMD	ENGLISH		
CHANDRA	K	NAIR	N	Y	2301 EASTERN AVE	RED OAK	IA	515661300	0680	7126237000	0000000000	CD	Cardiovascular DiseaseMD	ENGLISH		
DEVENDRA	I	PATEL	N	Y	104 W 17TH ST	SCHUYLER	NE	686611304	0180	4023522441	0000000000	CD	Cardiovascular DiseaseMD	ENGLISH		
DEVENDRA	I	PATEL	N	Y	104 W 17TH ST	SCHUYLER	NE	686611304	0180	4023522441	0000000000	CD	Cardiovascular DiseaseMD	ENGLISH		
DEVENDRA	I	PATEL	N	Y	810 N 22ND ST	BLAIR	NE	680081128	0880	4024261239	4024261162	CD	Cardiovascular DiseaseMD	ENGLISH		
DEVENDRA	I	PATEL	N	Y	810 N 22ND ST	BLAIR	NE	680081128	0880	4024261239	4024261162	CD	Cardiovascular DiseaseMD	ENGLISH		
DEVENDRA	I	PATEL	N	Y	1503 MAIN BOX 186	CREIGHTON	NE	687293007	0530	4023583322	0000000000	CD	Cardiovascular DiseaseMD	ENGLISH		
DEVENDRA	I	PATEL	N	Y	1503 MAIN BOX 186	CREIGHTON	NE	687293007	0530	4023583322	0000000000	CD	Cardiovascular DiseaseMD	ENGLISH		
DEVENDRA	I	PATEL	N	Y	301 N 27TH ST STE 2	NORFOLK	NE	687014457	0590	4026447654	4026447655	CD	Cardiovascular DiseaseMD	ENGLISH		
DEVENDRA	I	PATEL	N	Y	301 N 27TH ST STE 2	NORFOLK	NE	687014457	0590	4026447654	4026447655	CD	Cardiovascular DiseaseMD	ENGLISH		
DEVENDRA	I	PATEL	N	Y	5TH AND MAPLE	OSMOND	NE	687650000	0590	4027483393	0000000000	CD	Cardiovascular DiseaseMD	ENGLISH		
DEVENDRA	I	PATEL	N	Y	5TH AND MAPLE	OSMOND	NE	687650000	0690	4027483393	0000000000	CD	Cardiovascular DiseaseMD	ENGLISH		
DEVENDRA	I	PATEL	N	Y	704 N 3RD ST	PLAINVIEW	NE	687692047	0690	4025824245	4025823940	CD	Cardiovascular DiseaseMD	ENGLISH		

DEVENDRA	I	PATEL	N	Y	704 N 3RD ST	PLAINVIEW	NE	687692047 0690	4025824245	4025823940	CD	Cardiovascular DiseaseMD	ENGLISH			
DEVENDRA	I	PATEL	N	Y	1400 SENATE AVE	RED OAK	IA	515661271 0680	7126237280	4027237279	CD	Cardiovascular DiseaseMD	ENGLISH			
DEVENDRA	I	PATEL	N	Y	1400 SENATE AVE	RED OAK	IA	515661271 0680	7126237280	4027237279	CD	Cardiovascular DiseaseMD	ENGLISH			
DEVENDRA	I	PATEL	N	Y	308 W 2ND ST	TEKAMAH	NE	680610000 0100	4023685343	4023687746	CD	Cardiovascular DiseaseMD	ENGLISH			
DEVENDRA	I	PATEL	N	Y	308 W 2ND ST	TEKAMAH	NE	680610000 0100	4023685343	4023687746	CD	Cardiovascular DiseaseMD	ENGLISH			
DEVENDRA	I	PATEL	N	Y	805 W 10TH ST	WAHOO	NE	680661102 0770	4024434191	4024434423	CD	Cardiovascular DiseaseMD	ENGLISH			
DEVENDRA	I	PATEL	N	Y	805 W 10TH ST	WAHOO	NE	680661102 0770	4024434191	4024434423	CD	Cardiovascular DiseaseMD	ENGLISH			
DEVENDRA	I	PATEL	N	Y	631 N 8TH ST	MISSOURI VALLEY	IA	515551102 0420	7126422760	0000000000	CD	Cardiovascular DiseaseMD	ENGLISH			
DEVENDRA	I	PATEL	N	Y	631 N 8TH ST	MISSOURI VALLEY	IA	515551102 0420	7126422760	0000000000	CD	Cardiovascular DiseaseMD	ENGLISH			
DOUGLAS	V	WELSH	N	Y	109 N 29TH ST STE 1	NORFOLK	NE	687013261 0590	4028448200	0000000000	CD	Cardiovascular DiseaseMD	ENGLISH			
JOHN	J	CIMINO	N	Y	4350 DEWEY AVE	OMAHA	NE	681051017 0270	4023416833	0000000000	CD	Cardiovascular DiseaseMD	ENGLISH			
JOSEPH	D	LYNCH	N	Y	3802 RAYNOR PKWY	BELLEVUE	NE	681232528 0760	4022803550	4022803559	CD	Cardiovascular DiseaseMD	ENGLISH			
CHANDRA	K	NAIR	N	Y	3802 RAYNOR PKWY	BELLEVUE	NE	681232528 0760	4022803550	4022803559	CD	Cardiovascular DiseaseMD	ENGLISH			
MARK	P	WOODRUFF	N	Y	3802 RAYNOR PKWY	BELLEVUE	NE	681232528 0760	4022803559	0000000000	CD	Cardiovascular DiseaseMD	ENGLISH			
RYAN	T	WHITNEY	N	Y	1600 S 48TH ST STE 600	LINCOLN	NE	685061275 0540	4024833333	4024833395	CD	Cardiovascular DiseaseMD	ENGLISH			
DANIEL	H	MATHERS JR	N	Y	EMILE @ 42ND ST	OMAHA	NE	681980001 0270	4025598888	4025587922	CD	Cardiovascular DiseaseMD	ENGLISH			
DANIEL	H	MATHERS JR	N	Y	EMILE @ 42ND ST	OMAHA	NE	681980001 0270	4025598888	4025587922	CD	Cardiovascular DiseaseMD	ENGLISH			
DANIEL	H	MATHERS JR	N	Y	300 PERSHING AVE	SHENANDOAH	IA	516012355 0720	7122461230	7122462951	CD	Cardiovascular DiseaseMD	ENGLISH			
DANIEL	H	MATHERS JR	N	Y	300 PERSHING AVE	SHENANDOAH	IA	516012355 0720	7122461230	7122462951	CD	Cardiovascular DiseaseMD	ENGLISH			
JOSEPH	D	LYNCH	N	Y	515 PACIFIC AVE	AUDUBON	IA	500251056 0040	7125632611	7125633078	CD	Cardiovascular DiseaseMD	ENGLISH			
JOHN	S	HENRY	N	Y	PO BOX 642117	OMAHA	NE	681648117 0270	4025723300	0000000000	CD	Cardiovascular DiseaseMD	ENGLISH			
JOHN	S	HENRY	N	Y	PO BOX 642117	OMAHA	NE	681648117 0270	4025723300	0000000000	CD	Cardiovascular DiseaseMD	ENGLISH			
KEITH	A	MILLER	N	Y	1600 S 48TH ST STE 600	LINCOLN	NE	685061275 0540	4024833333	4024833395	CD	Cardiovascular DiseaseMD	ENGLISH			
CHARLES	E	OLSON	N	Y	6901 N 72ND ST STE 3300	OMAHA	NE	681221752 0270	4025723300	4025722205	CD	Cardiovascular DiseaseMD	ENGLISH			
RANDAL	S	CASSLING	N	Y	6901 N 72ND ST STE 3300	OMAHA	NE	681221752 0270	4025723000	4025723305	CD	Cardiovascular DiseaseMD	ENGLISH			
DOUGLAS	M	GUY	N	Y	6901 N 72ND ST STE 3300	OMAHA	NE	681221752 0270	4025723300	4025723305	CD	Cardiovascular DiseaseMD	ENGLISH			
JUAN	J	VAZQUEZ-BAUZA	N	Y	8552 CASS ST STE 201	OMAHA	NE	681143570 0270	4023938443	4023938677	CD	Cardiovascular DiseaseMD	ENGLISH	SPA		
JUAN	J	VAZQUEZ-BAUZA	N	Y	8552 CASS ST STE 201	OMAHA	NE	681143570 0270	4023938443	4023938677	CD	Cardiovascular DiseaseMD	ENGLISH	SPA		
ATUL		AGGARWAL	N	Y	1500 S 48 ST STE 800	LINCOLN	NE	685061200 0540	4024896555	0000000000	CD	Cardiovascular DiseaseMD	ENGLISH			
JOHN	J	CAI	N	Y	4239 FARNAM ST STE 100	OMAHA	NE	681312858 0270	4025522320	4024864016	CD	Cardiovascular DiseaseMD	ENGLISH	CHI		
JOHN	J	CAI	N	Y	1307 S OAK ST	NORTH PLATTE	NE	691016501 0550	3085325522	4024864016	CD	Cardiovascular DiseaseMD	ENGLISH	CHI		
ATUL		AGGARWAL	N	Y	715 N KANSAS AVE STE 302	HASTINGS	NE	689014452 0000	4027615064	4023283989	CD	Cardiovascular DiseaseMD	ENGLISH	SGN	PAN	HIN
ATUL		AGGARWAL	N	Y	3515 RICHMOND CIRCLE	GRAND ISLAND	NE	688030000 0390	3083818636	4023283989	CD	Cardiovascular DiseaseMD	ENGLISH	PAN	HIN	SGN
ATUL		AGGARWAL	N	Y	7440 S 91ST ST	LINCOLN	NE	685260000 0540	4024896554	4023283989	CD	Cardiovascular DiseaseMD	ENGLISH	PAN	HIN	SGN
ATUL		AGGARWAL	N	Y	7440 S 91ST ST	LINCOLN	NE	685260000 0540	4024896554	4023283989	CD	Cardiovascular DiseaseMD	ENGLISH	PAN	HIN	SGN
CHARLES	E	OLSON	N	Y	104 W 17TH ST	SCHUYLER	NE	686611304 0180	4023522441	0000000000	CD	Cardiovascular DiseaseMD	ENGLISH			
RANDAL	S	CASSLING	N	Y	6901 N 72ND ST STE 3300	OMAHA	NE	681221752 0270	4025723000	4025723305	CD	Cardiovascular DiseaseMD	ENGLISH			

JEFFREY	M	MAHONEY	N	Y	6901 N 72ND ST STE 3300	OMAHA	NE	681221752	0270	4025723300	4025723305	CD	Cardiovascular DiseaseMD	ENGLISH	
JEFFREY	M	MAHONEY	N	Y	6901 N 72ND ST STE 3300	OMAHA	NE	681221752	0270	4025723300	4025723305	CD	Cardiovascular DiseaseMD	ENGLISH	
JEFFREY	M	MAHONEY	N	Y	6901 N 72ND ST STE 3300	OMAHA	NE	681221752	0270	4025723300	4025723305	CD	Cardiovascular DiseaseMD	ENGLISH	
JEFFREY	M	MAHONEY	N	Y	6901 N 72ND ST STE 3300	OMAHA	NE	681221752	0270	4025723300	4025723305	CD	Cardiovascular DiseaseMD	ENGLISH	
JEFFREY	M	MAHONEY	N	Y	6901 N 72ND ST STE 3300	OMAHA	NE	681221752	0270	4025723300	4025723305	CD	Cardiovascular DiseaseMD	ENGLISH	
JEFFREY	M	MAHONEY	N	Y	6901 N 72ND ST STE 3300	OMAHA	NE	681221752	0270	4025723300	4025723305	CD	Cardiovascular DiseaseMD	ENGLISH	
JEFFREY	M	MAHONEY	N	Y	6901 N 72ND ST STE 3300	OMAHA	NE	681221752	0270	4025723300	4025723305	CD	Cardiovascular DiseaseMD	ENGLISH	
JEFFREY	M	MAHONEY	N	Y	6901 N 72ND ST STE 3300	OMAHA	NE	681221752	0270	4025723300	4025723305	CD	Cardiovascular DiseaseMD	ENGLISH	
JEFFREY	M	MAHONEY	N	Y	6901 N 72ND ST STE 3300	OMAHA	NE	681221752	0270	4025723300	4025723305	CD	Cardiovascular DiseaseMD	ENGLISH	
JEFFREY	M	MAHONEY	N	Y	6901 N 72ND ST STE 3300	OMAHA	NE	681221752	0270	4025723300	4025723305	CD	Cardiovascular DiseaseMD	ENGLISH	
JEFFREY	M	MAHONEY	N	Y	6901 N 72ND ST STE 3300	OMAHA	NE	681221752	0270	4025723300	4025723305	CD	Cardiovascular DiseaseMD	ENGLISH	
MICHAEL	H	PETERS	N	Y	1400 SENATE AVE	RED OAK	IA	515661271	0680	7126237280	7126237279	CD	Cardiovascular DiseaseMD	ENGLISH	
CHRISTOPHER	C	ERICKSON	N	Y	555 S 70TH ST FL 6	LINCOLN	NE	685102462	0540	4022195200	0000000000	CD	Cardiovascular DiseaseMD	ENGLISH	
CHRISTOPHER	C	ERICKSON	N	Y	555 S 70TH ST FL 6	LINCOLN	NE	685102462	0540	4022195200	0000000000	CD	Cardiovascular DiseaseMD	ENGLISH	
MICHAEL	H	PETERS	N	Y	10020 NICHOLAS ST STE 202	OMAHA	NE	681142188	0270	4023915055	4023915053	CD	Cardiovascular DiseaseMD	ENGLISH	
MICHAEL	H	PETERS	N	Y	6901 N 72ND ST STE 3300	OMAHA	NE	681221752	0270	4025723300	0000000000	CD	Cardiovascular DiseaseMD	ENGLISH	
CHRISTOPHER	C	ERICKSON	N	Y	8200 DODGE ST	OMAHA	NE	681144113	0270	4029554350	4029554356	CD	Cardiovascular DiseaseMD	ENGLISH	
CHRISTOPHER	C	ERICKSON	N	Y	8200 DODGE ST	OMAHA	NE	681144113	0270	4029554350	4029554356	CD	Cardiovascular DiseaseMD	ENGLISH	
IOANA		DUMITRU	N	Y	EMILE @ 42ND ST	OMAHA	NE	681980001	0270	4025598888	4025587922	CD	Cardiovascular DiseaseMD	ENGLISH	RUM
IOANA		DUMITRU	N	Y	EMILE @ 42ND ST	OMAHA	NE	681980001	0270	4025598888	4025587922	CD	Cardiovascular DiseaseMD	ENGLISH	RUM
ADMASSU	Y	HAILU	N	Y	810 N 22ND ST	BLAIR	NE	680081128	0880	4024261239	0000000000	CD	Cardiovascular DiseaseMD	ENGLISH	
JEFFREY	M	MAHONEY	N	Y	810 N 22ND ST	BLAIR	NE	680081128	0880	4024261239	4024261162	CD	Cardiovascular DiseaseMD	ENGLISH	
STEPHEN	J	ACKERMAN	N	Y	1307 S OAK ST	NORTH PLATTE	NE	691016501	0550	3085325522	3085347700	CD	Cardiovascular DiseaseMD	ENGLISH	
STEPHEN	J	ACKERMAN	N	Y	701 OLSON DR STE 106	PAPILLION	NE	680464797	0760	4025920077	0000000000	CD	Cardiovascular DiseaseMD	ENGLISH	
STEPHEN	J	ACKERMAN	N	Y	555 S 70TH ST	LINCOLN	NE	685102462	0540	4022197717	4022195310	CD	Cardiovascular DiseaseMD	ENGLISH	
KALIPRASAD		AYALA	N	Y	1500 S 48TH ST STE 800	LINCOLN	NE	685061200	0540	4024896555	0000000000	CD	Cardiovascular DiseaseMD	ENGLISH	
KALIPRASAD		AYALA	N	Y	3154 18TH AVE STE 2	COLUMBUS	NE	686013074	0700	4025647756	4025628123	CD	Cardiovascular DiseaseMD	ENGLISH	
KALIPRASAD		AYALA	N	Y	715 N KANSAS AVE STE 302	HASTINGS	NE	689014452	0000	4024615064	4024615067	CD	Cardiovascular DiseaseMD	ENGLISH	
KALIPRASAD		AYALA	N	Y	701 OLSON DR STE 106	PAPILLION	NE	680464797	0760	4025920077	0000000000	CD	Cardiovascular DiseaseMD	ENGLISH	
KALIPRASAD		AYALA	N	Y	555 S 70TH ST	LINCOLN	NE	685102462	0540	4022197717	4022195310	CD	Cardiovascular DiseaseMD	ENGLISH	
KALIPRASAD		AYALA	N	Y	1307 S OAK ST	NORTH PLATTE	NE	691016501	0550	3085325522	3085347700	CD	Cardiovascular DiseaseMD	ENGLISH	
KALIPRASAD		AYALA	N	Y	3515 RICHMOND CIR STE 200	GRAND ISLAND	NE	688034965	0390	3083818636	3083818622	CD	Cardiovascular DiseaseMD	ENGLISH	
HARPAUL	S	BAJWA	N	Y	3154 18TH AVE STE 2	COLUMBUS	NE	686013074	0700	4025647756	4025628123	CD	Cardiovascular DiseaseMD	ENGLISH	
HARPAUL	S	BAJWA	N	Y	715 N KANSAS AVE STE 302	HASTINGS	NE	689014452	0000	4024615064	4024615067	CD	Cardiovascular DiseaseMD	ENGLISH	
HARPAUL	S	BAJWA	N	Y	555 S 70TH ST	LINCOLN	NE	685102462	0540	4022197717	4022195310	CD	Cardiovascular DiseaseMD	ENGLISH	
HARPAUL	S	BAJWA	N	Y	575 S 70TH ST STE 300	LINCOLN	NE	685102491	0540	4024868000	4024864016	CD	Cardiovascular DiseaseMD	ENGLISH	

HARPAUL	S	BAJWA	N	Y	1307 S OAK ST	NORTH PLATTE	NE	691016501 0550	3085325522	3085347700	CD	Cardiovascular DiseaseMD	ENGLISH			
HARPAUL	S	BAJWA	N	Y	3515 RICHMOND CIR STE 200	GRAND ISLAND	NE	688034965 0390	3083818636	3083818622	CD	Cardiovascular DiseaseMD	ENGLISH			
VISHWAJETH		BHOOPALAM	N	Y	1307 S OAK ST	NORTH PLATTE	NE	691016501 0550	3085325522	4023283989	CD	Cardiovascular DiseaseMD	ENGLISH			
PRADIPTA		CHAUDHURI	N	Y	3515 RICHMOND CIR STE 200	GRAND ISLAND	NE	688034965 0390	3083818636	3083818622	CD	Cardiovascular DiseaseMD	ENGLISH			
JOSEPH	R	GARD	N	Y	3154 18TH AVE STE 2	COLUMBUS	NE	686013074 0700	4025647756	4025628123	CD	Cardiovascular DiseaseMD	ENGLISH			
JOSEPH	R	GARD	N	Y	715 N KANSAS AVE STE 302	HASTINGS	NE	689014452 0000	4024615064	4024615067	CD	Cardiovascular DiseaseMD	ENGLISH			
JOSEPH	R	GARD	N	Y	11111 S 84TH ST STE 2119	PAPILLION	NE	680464122 0760	4025920077	0000000000	CD	Cardiovascular DiseaseMD	ENGLISH			
JOSEPH	R	GARD	N	Y	1307 S OAK ST	NORTH PLATTE	NE	691016501 0550	3085325522	3085347700	CD	Cardiovascular DiseaseMD	ENGLISH			
JOSEPH	R	GARD	N	Y	3515 RICHMOND CIR STE 200	GRAND ISLAND	NE	688034965 0390	3083818636	3083818622	CD	Cardiovascular DiseaseMD	ENGLISH			
KAMRAN		GHALILI	N	Y	3154 18TH AVE	COLUMBUS	NE	686013074 0700	4024896555	4024811071	CD	Cardiovascular DiseaseMD	ENGLISH			
KAMRAN		GHALILI	N	Y	11111 S 84TH ST STE 2119	PAPILLION	NE	680464122 0760	4025920077	4024811071	CD	Cardiovascular DiseaseMD	ENGLISH			
KAMRAN		GHALILI	N	Y	575 S 70TH ST STE 300	LINCOLN	NE	685102491 0540	4024868000	4024811071	CD	Cardiovascular DiseaseMD	ENGLISH			
KAMRAN		GHALILI	N	Y	1307 S OAK ST	NORTH PLATTE	NE	691016501 0550	3085325522	4024811071	CD	Cardiovascular DiseaseMD	ENGLISH			
KAMRAN		GHALILI	N	Y	3515 RICHMOND CIR STE 200	GRAND ISLAND	NE	688034965 0390	3083818636	4024811071	CD	Cardiovascular DiseaseMD	ENGLISH			
ANUJ		JAIN	N	Y	3154 18TH AVE STE 2	COLUMBUS	NE	686013074 0700	4025647756	4025628123	CD	Cardiovascular DiseaseMD	ENGLISH	HIN	PAN	URD
ANUJ		JAIN	N	Y	3515 RICHMOND CIR	GRAND ISLAND	NE	688034965 0390	3083818636	3083818622	CD	Cardiovascular DiseaseMD	ENGLISH	HIN	PAN	URD
ANUJ		JAIN	N	Y	715 N KANSAS AVE STE 302	HASTINGS	NE	689014452 0000	4024645064	4024615067	CD	Cardiovascular DiseaseMD	ENGLISH	HIN	PAN	URD
ANUJ		JAIN	N	Y	715 N KANSAS AVE STE 302	HASTINGS	NE	689014452 0000	4024645064	4024615067	CD	Cardiovascular DiseaseMD	ENGLISH	HIN	PAN	URD
ANUJ		JAIN	N	Y	701 OLSON DR STE 106	PAPILLION	NE	680464797 0760	4025920077	0000000000	CD	Cardiovascular DiseaseMD	ENGLISH			
ANUJ		JAIN	N	Y	555 S 70TH ST	LINCOLN	NE	685102462 0540	4022197717	4022195310	CD	Cardiovascular DiseaseMD	ENGLISH			
SABYASCHI		MAHAPATRA	N	Y	3515 RICHMOND CIR STE 200	GRAND ISLAND	NE	688034965 0390	3083818636	3083818622	CD	Cardiovascular DiseaseMD	ENGLISH	BEN		
SABYASCHI		MAHAPATRA	N	Y	7440 S 91ST ST	LINCOLN	NE	685260000 0540	4024896555	4023283797	CD	Cardiovascular DiseaseMD	ENGLISH	BEN		PAN
SABYASCHI		MAHAPATRA	N	Y	715 N KANSAS AVE STE 302	HASTINGS	NE	689014452 0000	4024615064	4024615067	CD	Cardiovascular DiseaseMD	ENGLISH	BEN		
SABYASCHI		MAHAPATRA	N	Y	715 N KANSAS AVE STE 302	HASTINGS	NE	689014452 0000	4024615064	4024615067	CD	Cardiovascular DiseaseMD	ENGLISH	BEN		
SABYASCHI		MAHAPATRA	N	Y	715 N KANSAS AVE STE 302	HASTINGS	NE	689014452 0000	4024615064	4024615067	CD	Cardiovascular DiseaseMD	ENGLISH	BEN		
SABYASCHI		MAHAPATRA	N	Y	575 S 70TH ST STE 300	LINCOLN	NE	685102491 0540	4024868000	4024864016	CD	Cardiovascular DiseaseMD	ENGLISH	BEN		PAN
STEVEN	L	MARTIN	N	Y	3154 18TH AVE STE 2	COLUMBUS	NE	686013074 0700	4025647756	4025628123	CD	Cardiovascular DiseaseMD	ENGLISH			
STEVEN	L	MARTIN	N	Y	715 N KANSAS AVE STE 302	HASTINGS	NE	689014452 0000	4024615064	4024615067	CD	Cardiovascular DiseaseMD	ENGLISH			
STEVEN	L	MARTIN	N	Y	701 OLSON DR STE 106	PAPILLION	NE	680464797 0760	4025920077	0000000000	CD	Cardiovascular DiseaseMD	ENGLISH			
STEVEN	L	MARTIN	N	Y	555 S 70TH ST	LINCOLN	NE	685102462 0540	4022197717	4022195310	CD	Cardiovascular DiseaseMD	ENGLISH			
STEVEN	L	MARTIN	N	Y	1307 S OAK ST	NORTH PLATTE	NE	691016501 0550	3085325522	3085347700	CD	Cardiovascular DiseaseMD	ENGLISH			
STEVEN	L	MARTIN	N	Y	3515 RICHMOND CIR STE 200	GRAND ISLAND	NE	688034965 0390	3083818636	3083818622	CD	Cardiovascular DiseaseMD	ENGLISH			
DOUGLAS	D	NETZ	N	Y	1307 S OAK ST	NORTH PLATTE	NE	691016501 0550	3085325522	3085347700	CD	Cardiovascular DiseaseMD	ENGLISH			
MICHAEL	M	DEHNING	N	Y	6901 N 72ND ST STE 3300	OMAHA	NE	681221752 0270	4025723300	4025723305	CD	Cardiovascular DiseaseMD	ENGLISH			
MICHAEL	M	DEHNING	N	Y	6901 N 72ND ST STE 3300	OMAHA	NE	681221752 0270	4025723300	4025723305	CD	Cardiovascular DiseaseMD	ENGLISH			
SHERRILL	K	MURPHY	N	Y	6901 N 72ND ST STE 3300	OMAHA	NE	681221752 0270	4025723324	4025723305	CD	Cardiovascular DiseaseMD	ENGLISH			
SHERRILL	K	MURPHY	N	Y	6901 N 72ND ST STE 3300	OMAHA	NE	681221752 0270	4025723324	4025723305	CD	Cardiovascular DiseaseMD	ENGLISH			

MARK	D	CHOUINARD	N	Y	6901 N 72ND ST STE 3300	OMAHA	NE	681221752	0270	4025723300	4025723305	CD	Cardiovascular DiseaseMD	ENGLISH		
MARK	D	CHOUINARD	N	Y	6901 N 72ND ST STE 3300	OMAHA	NE	681221752	0270	4025723300	4025723305	CD	Cardiovascular DiseaseMD	ENGLISH		
STEVEN	J	DIAMANTIS	N	Y	6901 N 72ND ST STE 3300N	OMAHA	NE	681221713	0270	4025723300	4025723305	CD	Cardiovascular DiseaseMD	ENGLISH		
STEVEN	J	DIAMANTIS	N	Y	6901 N 72ND ST STE 3300N	OMAHA	NE	681221713	0270	4025723300	4025723305	CD	Cardiovascular DiseaseMD	ENGLISH		
RANDAL	S	CASSLING	N	Y	8303 DODGE ST	OMAHA	NE	681144108	0270	4023542244	0000000000	CD	Cardiovascular DiseaseMD	ENGLISH		
KIRAN	S	GANGAHAR	N	Y	10020 NICHOLAS ST STE 202	OMAHA	NE	681142188	0270	4023915055	4029315053	CD	Cardiovascular DiseaseMD	ENGLISH		
DANIEL	H	MATHERS JR	N	Y	2727 S 144TH ST STE 142	OMAHA	NE	681445225	0270	4025598888	4025593060	CD	Cardiovascular DiseaseMD	ENGLISH	ITA	ARA
DANIEL	H	MATHERS JR	N	Y	2727 S 144TH ST STE 142	OMAHA	NE	681445225	0270	4025598888	4025593060	CD	Cardiovascular DiseaseMD	ENGLISH	ITA	ARA
MONIQUE	G	SMITH	N	Y	2727 S 144TH ST STE 142	OMAHA	NE	681445225	0270	4025598888	4025597922	CD	Cardiovascular DiseaseMD	ENGLISH		
MONIQUE	G	SMITH	N	Y	2727 S 144TH ST STE 142	OMAHA	NE	681445225	0270	4025598888	4025597922	CD	Cardiovascular DiseaseMD	ENGLISH		
THOMAS	D	SEARS	N	Y	2727 S 144TH ST STE 142	OMAHA	NE	681445225	0270	4025598888	4025593060	CD	Cardiovascular DiseaseMD	ENGLISH		
THOMAS	D	SEARS	N	Y	2727 S 144TH ST STE 142	OMAHA	NE	681445225	0270	4025598888	4025593060	CD	Cardiovascular DiseaseMD	ENGLISH		
SCOTT	W	SHURMUR	N	Y	2727 S 144TH ST STE 142	OMAHA	NE	681445225	0270	4025598888	4025593060	CD	Cardiovascular DiseaseMD	ENGLISH		
SCOTT	W	SHURMUR	N	Y	2727 S 144TH ST STE 142	OMAHA	NE	681445225	0270	4025598888	4025593060	CD	Cardiovascular DiseaseMD	ENGLISH		
JOHN	T	HAAS	N	Y	987400 NEBRASKA MED CTR	OMAHA	NE	681980001	0270	8006648695	0000000000	CD	Cardiovascular DiseaseMD	ENGLISH		
JOHN	T	HAAS	N	Y	2727 S 144TH ST # 142	OMAHA	NE	681445225	0270	4025598888	0000000000	CD	Cardiovascular DiseaseMD	ENGLISH		
JOHN	T	HAAS	N	Y	2727 S 144TH ST # 142	OMAHA	NE	681445225	0270	4025598888	0000000000	CD	Cardiovascular DiseaseMD	ENGLISH		
JOHN	S	HENRY	N	Y	6901 N 72ND ST STE 3300	OMAHA	NE	681221752	0270	4025724616	0000000000	CD	Cardiovascular DiseaseMD	ENGLISH		
JOHN	S	HENRY	N	Y	6901 N 72ND ST STE 3300	OMAHA	NE	681221752	0270	4025724616	0000000000	CD	Cardiovascular DiseaseMD	ENGLISH		
KEITH	R	WEEKS	N	Y	EMILE @ 42ND ST	OMAHA	NE	681980001	0270	4025598888	4025597922	CD	Cardiovascular DiseaseMD	ENGLISH		
PHILIP	J	HOFSCHIRE	N	Y	EMILE @ 42ND ST	OMAHA	NE	681980001	0270	4025595341	0000000000	CD	Cardiovascular DiseaseMD	ENGLISH		
PHILIP	J	HOFSCHIRE	N	Y	EMILE @ 42ND ST	OMAHA	NE	681980001	0270	4025595341	0000000000	CD	Cardiovascular DiseaseMD	ENGLISH		
KEITH	R	WEEKS	N	Y	2727 S 144TH ST STE 142	OMAHA	NE	681445225	0270	4025598888	4027788355	CD	Cardiovascular DiseaseMD	ENGLISH		
KEITH	R	WEEKS	N	Y	2727 S 144TH ST STE 142	OMAHA	NE	681445225	0270	4025598888	4027788355	CD	Cardiovascular DiseaseMD	ENGLISH		
KENT	J	GLEED	N	Y	7500 MERCY RD	OMAHA	NE	681242319	0270	4023985880	0000000000	CD	Cardiovascular DiseaseMD	ENGLISH		
RANDAL	S	CASSLING	N	Y	6901 N 72ND ST STE 3300	OMAHA	NE	681221752	0270	4025723000	4025723305	CD	Cardiovascular DiseaseMD	ENGLISH		
RANDAL	S	CASSLING	N	Y	6901 N 72ND ST STE 3300	OMAHA	NE	681221752	0270	4025723000	4025723305	CD	Cardiovascular DiseaseMD	ENGLISH		
KENT	J	GLEED	N	Y	16909 LAKESIDE HILLS CT STE 101	OMAHA	NE	681304661	0270	4025025500	0000000000	CD	Cardiovascular DiseaseMD	ENGLISH		
KENT	J	GLEED	N	Y	800 MERCY DR	COUNCIL BLUFFS	IA	515033128	0770	7123285198	0000000000	CD	Cardiovascular DiseaseMD	ENGLISH		
KENT	J	GLEED	N	Y	810 N 22ND ST	BLAIR	NE	680081128	0880	4024261239	0000000000	CD	Cardiovascular DiseaseMD	ENGLISH		
MARK	D	CHOUINARD	N	Y	6901 N 72ND ST STE 3300	OMAHA	NE	681221752	0270	4025723300	4025723305	CD	Cardiovascular DiseaseMD	ENGLISH		
MARK	D	CHOUINARD	N	Y	6901 N 72ND ST STE 3300	OMAHA	NE	681221752	0270	4025723300	4025723305	CD	Cardiovascular DiseaseMD	ENGLISH		
MARK	D	CHOUINARD	N	Y	6901 N 72ND ST STE 3300	OMAHA	NE	681221752	0270	4025723300	4025723305	CD	Cardiovascular DiseaseMD	ENGLISH		
MARK	D	CHOUINARD	N	Y	6901 N 72ND ST STE 3300	OMAHA	NE	681221752	0270	4025723300	4025723305	CD	Cardiovascular DiseaseMD	ENGLISH		
STEVEN	J	DIAMANTIS	N	Y	6901 N 72ND ST STE 3300	OMAHA	NE	681221752	0270	4025723300	4025723305	CD	Cardiovascular DiseaseMD	ENGLISH		
STEVEN	J	DIAMANTIS	N	Y	6901 N 72ND ST STE 3300	OMAHA	NE	681221752	0270	4025723300	4025723305	CD	Cardiovascular DiseaseMD	ENGLISH		
STEVEN	J	DIAMANTIS	N	Y	6901 N 72ND ST STE 3300	OMAHA	NE	681221752	0270	4025723300	4025723305	CD	Cardiovascular DiseaseMD	ENGLISH		

STEVEN	J	DIAMANTIS	N	Y	6901 N 72ND ST STE 3300	OMAHA	NE	681221752 0270	4025723300	4025723305	CD	Cardiovascular DiseaseMD	ENGLISH				
JOHN	S	HENRY	N	Y	810 N 22ND ST	BLAIR	NE	680081128 0880	4024262182	0000000000	CD	Cardiovascular DiseaseMD	ENGLISH				
JOHN	S	HENRY	N	Y	805 W 10TH ST	WAHOO	NE	680661102 0770	4024434191	0000000000	CD	Cardiovascular DiseaseMD	ENGLISH				
DOUGLAS	M	GUY	N	Y	426 E 22ND ST	FREMONT	NE	680252609 0260	4027277796	0000000000	CD	Cardiovascular DiseaseMD	ENGLISH				
RICK	L	HEIRIGS	N	Y	1500 S 48TH ST STE 800	LINCOLN	NE	685061200 0540	4024838748	0000000000	CD	Cardiovascular DiseaseMD	ENGLISH				
RICK	L	HEIRIGS	N	Y	1500 S 48TH ST STE 800	LINCOLN	NE	685061200 0540	4024838748	0000000000	CD	Cardiovascular DiseaseMD	ENGLISH				
MATTHEW	C	FEDOR	N	Y	7440 S 91ST ST	LINCOLN	NE	685260000 0540	4024896555	4023283797	CD	Cardiovascular DiseaseMD	ENGLISH				
MATTHEW	C	FEDOR	N	Y	7440 S 91ST ST	LINCOLN	NE	685260000 0540	4024896555	4023283797	CD	Cardiovascular DiseaseMD	ENGLISH				
AMY	J	AROUNI	N	Y	16909 N CIR STE 207	OMAHA	NE	681351447 0270	4025022700	0000000000	CD	Cardiovascular DiseaseMD	ENGLISH				
AMY	J	AROUNI	N	Y	16909 N CIR STE 207	OMAHA	NE	681351447 0270	4025022700	0000000000	CD	Cardiovascular DiseaseMD	ENGLISH				
MARK	J	HOLMBERG	N	Y	16909 N CIR STE 207	OMAHA	NE	681351447 0270	4025022700	0000000000	CD	Cardiovascular DiseaseMD	ENGLISH				
MARK	J	HOLMBERG	N	Y	16909 N CIR STE 207	OMAHA	NE	681351447 0270	4025022700	0000000000	CD	Cardiovascular DiseaseMD	ENGLISH				
THOMAS	J	LANSPA	N	Y	16909 N CIR STE 207	OMAHA	NE	681351447 0270	4025022700	0000000000	CD	Cardiovascular DiseaseMD	ENGLISH				
THOMAS	J	LANSPA	N	Y	16909 N CIR STE 207	OMAHA	NE	681351447 0270	4025022700	0000000000	CD	Cardiovascular DiseaseMD	ENGLISH				
MARK	P	WOODRUFF	N	Y	16909 N CIR STE 207	OMAHA	NE	681351447 0270	4025022700	0000000000	CD	Cardiovascular DiseaseMD	ENGLISH				
MARK	P	WOODRUFF	N	Y	16909 N CIR STE 207	OMAHA	NE	681351447 0270	4025022700	0000000000	CD	Cardiovascular DiseaseMD	ENGLISH				
WILLIAM	P	BIDDLE	N	Y	16909 LAKESIDE PROF CTR N #207	OMAHA	NE	681300000 0270	4025022700	4029325141	CD	Cardiovascular DiseaseMD	ENGLISH				
RICK	L	HEIRIGS	N	Y	555 S 70TH ST	LINCOLN	NE	685102462 0540	4022197717	4022195310	CD	Cardiovascular DiseaseMD	ENGLISH				
RICK	L	HEIRIGS	N	Y	7440 S 91ST ST	LINCOLN	NE	685260000 0540	4024896555	4023283797	CD	Cardiovascular DiseaseMD	ENGLISH	URD	TUR	TEL	
JOSEPH	A	JARZOBSKI	N	Y	800 MERCY DR	COUNCIL BLUFFS	IA	515033128 0770	7123285198	0000000000	CD	Cardiovascular DiseaseMD	ENGLISH				
JOSEPH	A	JARZOBSKI	N	Y	810 N 22ND ST	BLAIR	NE	680081128 0880	4024261239	0000000000	CD	Cardiovascular DiseaseMD	ENGLISH				
TIMOTHY	R	FANGMAN	N	Y	16909 LAKESIDE HILLS CT STE 101	OMAHA	NE	681304661 0270	4025025500	0000000000	CD	Cardiovascular DiseaseMD	ENGLISH				
TIMOTHY	R	FANGMAN	N	Y	800 MERCY DR	COUNCIL BLUFFS	IA	515033128 0770	7123285198	0000000000	CD	Cardiovascular DiseaseMD	ENGLISH				
TIMOTHY	R	FANGMAN	N	Y	810 N 22ND ST	BLAIR	NE	680081128 0880	4024261239	0000000000	CD	Cardiovascular DiseaseMD	ENGLISH				
DENNIS	P	TIERNEY	N	Y	810 N 22ND ST	BLAIR	NE	680081128 0880	4024261239	0000000000	CD	Cardiovascular DiseaseMD	ENGLISH				
SHIRLEY	L	HUERTER	N	Y	800 MERCY DR	COUNCIL BLUFFS	IA	515033128 0770	7123285198	0000000000	CD	Cardiovascular DiseaseMD	ENGLISH				
DAVID	R	PRITZA	N	Y	810 N 22ND ST	BLAIR	NE	680081128 0880	4024261239	0000000000	CD	Cardiovascular DiseaseMD	ENGLISH				
KIRAN	S	GANGAHAR	N	Y	8303 DODGE ST	OMAHA	NE	681144108 0270	4023544000	0000000000	CD	Cardiovascular DiseaseMD	ENGLISH				
KIRAN	S	GANGAHAR	N	Y	8303 DODGE ST	OMAHA	NE	681144108 0270	4023544000	0000000000	CD	Cardiovascular DiseaseMD	ENGLISH				
JEFFREY	M	MAHONEY	N	Y	8303 DODGE ST	OMAHA	NE	681144108 0270	4023542244	0000000000	CD	Cardiovascular DiseaseMD	ENGLISH				
JEFFREY	M	MAHONEY	N	Y	8303 DODGE ST	OMAHA	NE	681144108 0270	4023542244	0000000000	CD	Cardiovascular DiseaseMD	ENGLISH				
MICHAEL	H	PETERS	N	Y	10020 NICHOLAS ST STE 202	OMAHA	NE	681142188 0270	4023915055	4025723475	CD	Cardiovascular DiseaseMD	ENGLISH				
MICHAEL	H	PETERS	N	Y	10020 NICHOLAS ST STE 202	OMAHA	NE	681142188 0270	4023915055	4025723475	CD	Cardiovascular DiseaseMD	ENGLISH				
DAVID	A	STERNS	N	Y	10020 NICHOLAS ST STE 202	OMAHA	NE	681142188 0270	4023915055	4025723475	CD	Cardiovascular DiseaseMD	ENGLISH				
DAVID	A	STERNS	N	Y	10020 NICHOLAS ST STE 202	OMAHA	NE	681142188 0270	4023915055	4025723475	CD	Cardiovascular DiseaseMD	ENGLISH				
SYED	M	MOHIUDDIN	N	Y	5420 NW RADIAL HWY	OMAHA	NE	681043592 0270	4025589242	4025581040	CD	Cardiovascular DiseaseMD	ENGLISH	EGY			
SYED	M	MOHIUDDIN	N	Y	5420 NW RADIAL HWY	OMAHA	NE	681043592 0270	4025589242	4025581040	CD	Cardiovascular DiseaseMD	ENGLISH	EGY			

ARTHUR	R	EASLEY JR	N	Y	EMILE @ 42ND ST	OMAHA	NE	681983135	0270	4025598888	4025587922	CD	Cardiovascular DiseaseMD	ENGLISH	
ARTHUR	R	EASLEY JR	N	Y	EMILE @ 42ND ST	OMAHA	NE	681983135	0270	4025598888	4025587922	CD	Cardiovascular DiseaseMD	ENGLISH	
OMAR		NASS	N	Y	7440 S 91ST ST	LINCOLN	NE	685260000	0540	4024896555	4023283797	CD	Cardiovascular DiseaseMD	ENGLISH	
TODD		TESSENDORF	N	Y	1600 S 48TH ST STE 600	LINCOLN	NE	685061275	0540	4024833333	4024833395	CD	Cardiovascular DiseaseMD	ENGLISH	
TODD		TESSENDORF	N	Y	1600 S 48TH ST STE 600	LINCOLN	NE	685061275	0540	4024833333	4024833395	CD	Cardiovascular DiseaseMD	ENGLISH	
JOSEPH		KUMMER	N	Y	3901 PINE LAKE RD STE 300	LINCOLN	NE	685165497	0540	4024833333	4024833395	CD	Cardiovascular DiseaseMD	ENGLISH	
JOSEPH		KUMMER	N	Y	3901 PINE LAKE RD STE 300	LINCOLN	NE	685165497	0540	4024833333	4024833395	CD	Cardiovascular DiseaseMD	ENGLISH	
NANCY	K	KOSTER	N	Y	3006 WEBSTER ST	OMAHA	NE	681312027	0270	4022804566	4022805967	CD	Cardiovascular DiseaseMD	ENGLISH	
NANCY	K	KOSTER	N	Y	3006 WEBSTER ST	OMAHA	NE	681312027	0270	4022804566	4022805967	CD	Cardiovascular DiseaseMD	ENGLISH	
NANCY	K	KOSTER	N	Y	3006 WEBSTER ST	OMAHA	NE	681312027	0270	4022804566	4022804938	CD	Cardiovascular DiseaseMD	ENGLISH	
NANCY	K	KOSTER	N	Y	3006 WEBSTER ST	OMAHA	NE	681312027	0270	4022804566	4022804938	CD	Cardiovascular DiseaseMD	ENGLISH	
NANCY	K	KOSTER	N	Y	3006 WEBSTER ST	OMAHA	NE	681312027	0270	4022804566	4022804938	CD	Cardiovascular DiseaseMD	ENGLISH	
NANCY	K	KOSTER	N	Y	3006 WEBSTER ST	OMAHA	NE	681312027	0270	4022804566	4022804938	CD	Cardiovascular DiseaseMD	ENGLISH	
WARD	A	CHAMBERS	N	Y	2727 S 144TH ST STE 142	OMAHA	NE	681445225	0270	4025598888	0000000000	CD	Cardiovascular DiseaseMD	ENGLISH	
DAVID	A	DANFORD	N	Y	EMILE @ 42ND ST	OMAHA	NE	681980001	0270	4029554339	0000000000	P-CRD	PEDIATRIC CARDIOLOGY MD	ENGLISH	
IOANA		DUMITRU	N	Y	2727 S 144TH ST STE 142	OMAHA	NE	681445225	0270	4025598888	0000000000	CD	Cardiovascular DiseaseMD	ENGLISH	
DAWN	M	BODNAR	N	Y	16909 LAKESIDE HILLS CT STE 101	OMAHA	NE	681304661	0270	4025025500	0000000000	CD	Cardiovascular DiseaseMD	ENGLISH	
CRAIG	C	TAYLOR	N	Y	7500 MERCY RD	OMAHA	NE	681242319	0270	4023985880	0000000000	CD	Cardiovascular DiseaseMD	ENGLISH	
CRAIG	C	TAYLOR	N	Y	16909 LAKESIDE HILLS CT STE 101	OMAHA	NE	681304661	0270	4025025500	0000000000	CD	Cardiovascular DiseaseMD	ENGLISH	
CRAIG	C	TAYLOR	N	Y	16909 LAKESIDE HILLS CT STE 101	OMAHA	NE	681304661	055	4025025500		CD	Cardiovascular DiseaseMD	ENGLISH	
DANIEL	R	ANDERSON	N	Y	EMILE @ 42ND ST	OMAHA	NE	681985400	0270	4025599800	0000000000	CD	Cardiovascular DiseaseMD	ENGLISH	
JOHN	R	WINDLE	N	Y	2727 S 144TH ST STE 142	OMAHA	NE	681445225	0270	4025598888	0000000000	CD	Cardiovascular DiseaseMD	ENGLISH	
NAZIH	N	KADRI	N	Y	3006 WEBSTER ST	OMAHA	NE	681312027	0270	4022804566	4022805967	CD	Cardiovascular DiseaseMD	ENGLISH	
JAMES	R	MORGAN	N	Y	810 N 22ND ST	BLAIR	NE	680081128	0880	4024261239	0000000000	CD	Cardiovascular DiseaseMD	ENGLISH	
BANTHIT		KHANKIRAWATANA	N	Y	6901 N 72ND ST STE 3300N	OMAHA	NE	681221713	0270	4025723300	4025723305	CD	Cardiovascular DiseaseMD	ENGLISH	
BANTHIT		KHANKIRAWATANA	N	Y	10020 NICHOLAS ST STE 202	OMAHA	NE	681142188	0270	4023915055	0000000000	CD	Cardiovascular DiseaseMD	ENGLISH	
BANTHIT		KHANKIRAWATANA	N	Y	16909 LAKESIDE HILLS CT STE 410	OMAHA	NE	681304661	0270	4027585080	4027585063	CD	Cardiovascular DiseaseMD	ENGLISH	
AMEETA	B	MARTIN	N	Y	575 S 70TH ST STE 425	LINCOLN	NE	685102471	0540	4022195200	4022195201	CD	Cardiovascular DiseaseMD	ENGLISH	
ERICH	R	FRUEHLING	N	Y	7440 S 91ST ST	LINCOLN	NE	685260000	0540	4024896555	4023283797	CD	Cardiovascular DiseaseMD	ENGLISH	
IOANA		DUMITRU	N	Y	401 E GOLD COAST RD STE 220	PAPILLION	NE	680464194	0760	4025921320	0000000000	CD	Cardiovascular DiseaseMD	ENGLISH	
EDMUND		FIKSINSKI	N	Y	10020 NICHOLAS ST STE 202	OMAHA	NE	681142188	0270	4023915055	4023915053	CD	Cardiovascular DiseaseMD	ENGLISH	POL
EDMUND		FIKSINSKI	N	Y	6901 N 72ND ST STE 3300	OMAHA	NE	681221752	0270	4025723300	4025723305	CD	Cardiovascular DiseaseMD	ENGLISH	POL
EDMUND		FIKSINSKI	N	Y	16909 LAKESIDE HILLS CT STE 410	OMAHA	NE	681304661	0270	4027585080	4027585063	CD	Cardiovascular DiseaseMD	ENGLISH	
JUAN	J	VAZQUEZ-BAUZA	N	Y	4242 FARNAM ST STE 142	OMAHA	NE	681312850	0270	4025522212	4025522263	CD	Cardiovascular DiseaseMD	ENGLISH	SPA
JUAN	J	VAZQUEZ-BAUZA	N	Y	3030 S 24TH ST	OMAHA	NE	681081823	0270	4023423625	4023452507	CD	Cardiovascular DiseaseMD	ENGLISH	SPA
JOHN	T	HAAS	N	Y	3604 SUMMIT PLZ DR	BELLEVUE	NE	681231065	0760	4025952275	4022915039	CD	Cardiovascular DiseaseMD	ENGLISH	
DANIEL	H	MATHERS JR	N	Y	3604 SUMMIT PLZ DR	BELLEVUE	NE	681231065	0760	4025952275	4022915039	CD	Cardiovascular DiseaseMD	ENGLISH	

LARRY	A	LATSON	N	Y	8200 DODGE ST	OMAHA	NE	681144113	0270	4029554350	4029554356	P-CD	PEDIATRIC CARDIOLOGY	MD	ENGLISH
HIMANSHU		AGARWAL	N	Y	11111 S 84TH ST STE 2119	PAPILLION	NE	680464122	0760	4025920077	4025929020	CD	Cardiovascular Disease	MD	ENGLISH
JEFFREY	S	CARSTENS	N	Y	11111 S 84TH ST STE 2119	PAPILLION	NE	680464122	0760	4025920077	4025929020	CD	Cardiovascular Disease	MD	ENGLISH
ATUL	A	RAMACHANDRAN	N	Y	11111 S 84TH ST STE 2119	PAPILLION	NE	680464122	0760	4025920077	4025929020	CD	Cardiovascular Disease	MD	ENGLISH
JOSEPH	B	THIBODEAU	N	Y	11111 S 84TH ST STE 2119	PAPILLION	NE	680464122	0760	4025920077	4025925092	CD	Cardiovascular Disease	MD	ENGLISH
ERIC	J	VANDEGRAAFF	N	Y	11111 S 84TH ST STE 2119	PAPILLION	NE	680464122	0760	4025920077	4025929020	CD	Cardiovascular Disease	MD	ENGLISH
HAYSAM		AKKAD	N	Y	4239 FARNAM ST STE 100	OMAHA	NE	681312858	0270	4025522320	4025522330	CD	Cardiovascular Disease	MD	ENGLISH
HIMANSHU		AGARWAL	N	Y	7710 MERCY RD STE 500	OMAHA	NE	681242346	0270	4027177160	4027177199	CD	Cardiovascular Disease	MD	ENGLISH
JEFFREY	S	CARSTENS	N	Y	7710 MERCY RD STE 500	OMAHA	NE	681242346	0270	4027177160	4027177199	CD	Cardiovascular Disease	MD	ENGLISH
ATUL	A	RAMACHANDRAN	N	Y	7710 MERCY RD STE 500	OMAHA	NE	681242346	0270	4027177160	4027177199	CD	Cardiovascular Disease	MD	ENGLISH
JOSEPH	B	THIBODEAU	N	Y	7710 MERCY RD STE 500	OMAHA	NE	681242346	0270	4027177160	4027177199	CD	Cardiovascular Disease	MD	ENGLISH
ERIC	J	VANDEGRAAFF	N	Y	7710 MERCY RD STE 500	OMAHA	NE	681242346	0270	4027177160	4027177199	CD	Cardiovascular Disease	MD	ENGLISH
PETER	L	GALLAGHER	N	Y	555 S 70TH ST	LINCOLN	NE	685102462	0540	4022197717	4022195310	CD	Cardiovascular Disease	MD	ENGLISH
CHARLES	E	OLSON	N	Y	16909 LAKESIDE HILLS CT STE 410	OMAHA	NE	681304661	0270	4027585080	4027585161	CD	Cardiovascular Disease	MD	ENGLISH
CRAIG	C	TAYLOR	N	Y	810 N 22ND ST	BLAIR	NE	680081128	0880	4024261239	0000000000	CD	Cardiovascular Disease	MD	ENGLISH
PETER	L	GALLAGHER	N	Y	7440 S 91ST ST	LINCOLN	NE	685269797	0540	4024896555	4023283797	CD	Cardiovascular Disease	MD	ENGLISH
JEFFREY		DELANEY	N	Y	8200 DODGE ST	OMAHA	NE	681144113	0270	4029554339	4029554356	P-CRD	PEDIATRIC CARDIOLOGY	MD	ENGLISH
JEFFREY		DELANEY	N	Y	EMILE @ 42ND ST	OMAHA	NE	681981225	0270	4029554339	4029554356	P-CD	PEDIATRIC CARDIOLOGY	MD	ENGLISH
SHELBY		KUTTY	N	Y	8200 DODGE ST	OMAHA	NE	681144113	0270	4029554339	4029554356	CD	Cardiovascular Disease	MD	ENGLISH
SHELBY		KUTTY	N	Y	EMILE @ 42ND ST	OMAHA	NE	681984030	0270	4029554339	4029554356	CD	Cardiovascular Disease	MD	ENGLISH
DAWN	M	BODNAR	N	Y	7500 MERCY RD	OMAHA	NE	681242319	0270	4023985880	0000000000	CD	Cardiovascular Disease	MD	ENGLISH
DAWN	M	BODNAR	N	Y	7500 MERCY RD	OMAHA	NE	681242319	0270	4023985880	0000000000	CD	Cardiovascular Disease	MD	ENGLISH
EDMUND		FIKSINSKI	N	Y	8303 DODGE ST	OMAHA	NE	681034108	0270	4023544000	0000000000	CD	Cardiovascular Disease	MD	ENGLISH
TIMOTHY	M	GARDNER	N	Y	1600 S 48TH ST STE 600	LINCOLN	NE	685061275	0540	4024833333	4024833395	CD	Cardiovascular Disease	MD	ENGLISH
SHELBY		KUTTY	N	Y	8200 DODGE ST	OMAHA	NE	681144113	0270	4029554341	4029554356	P-CD	PEDIATRIC CARDIOLOGY	MD	ENGLISH
SUSAN	M	SCHIMA	N	Y	3006 WEBSTER ST	OMAHA	NE	681312027	0270	4022804263	4022804575	CD	Cardiovascular Disease	MD	ENGLISH
MICHAEL	D	WHITE	N	Y	3006 WEBSTER ST	OMAHA	NE	681312027	0270	4022804566	4022804263	CD	Cardiovascular Disease	MD	ENGLISH
EUGENIA		RAICHLIN	N	Y	EMILE @42ND ST	OMAHA	NE	681980001	0270	4025598888	4025597922	CD	Cardiovascular Disease	MD	ENGLISH
MICHAEL	D	WHITE	N	Y	7710 MERCY RD	OMAHA	NE	681242372	0270	4023921932	4023986142	CD	Cardiovascular Disease	MD	ENGLISH
MICHAEL	D	WHITE	N	Y	16909 LAKESIDE HILLS CT STE 207	OMAHA	NE	681304661	0270	4024022700	4029325141	CD	Cardiovascular Disease	MD	ENGLISH
DOUGLAS	M	GUY	N	Y	8303 DODGE ST	OMAHA	NE	681144108	0270	4023544442	0000000000	CD	Cardiovascular Disease	MD	ENGLISH
DOUGLAS	M	GUY	N	Y	8303 DODGE ST	OMAHA	NE	681144108	0270	4023544442	0000000000	CD	Cardiovascular Disease	MD	ENGLISH
MICHAEL	H	PETERS	N	Y	8303 DODGE ST	OMAHA	NE	681144108	0270	4023542244	0000000000	CD	Cardiovascular Disease	MD	ENGLISH
JOHN	T	BALLER	N	Y	EMILE @ 42ND ST	OMAHA	NE	681980001	0270	4025598888	4025597922	CD	Cardiovascular Disease	MD	ENGLISH
NATTAPONG		SRICHAROEN	N	Y	2727 S 144TH ST # 142	OMAHA	NE	681445225	0270	4025598888	4025593060	CD	Cardiovascular Disease	MD	ENGLISH
NATTAPONG		SRICHAROEN	N	Y	EMILE @ 42ND ST	OMAHA	NE	681984030	0270	4025598888	4025593060	CD	Cardiovascular Disease	MD	ENGLISH
HIMANSHU		AGARWAL	N	Y	16909 LAKESIDE HILLS CT #300	OMAHA	NE	681304661	0270	4025920077	4025929020	CD	Cardiovascular Disease	MD	ENGLISH

JEFFREY	S	CARSTENS	N	Y	16909 LAKESIDE HILLS CT #300	OMAHA	NE	681304661	0270	4025920077	4025929020	CD	Cardiovascular DiseaseMD	ENGLISH	
ERIC	J	VANDEGRAAFF	N	Y	16909 LAKESIDE HILLS CT #300	OMAHA	NE	681304661	0270	4025920077	4025929020	CD	Cardiovascular DiseaseMD	ENGLISH	
ATUL	A	RAMACHANDRAN	N	Y	16909 LAKESIDE HILLS CT #300	OMAHA	NE	681304661	0270	4025920077	4025929020	CD	Cardiovascular DiseaseMD	ENGLISH	
JOSEPH	B	THIBODEAU	N	Y	16909 LAKESIDE HILLS CT #300	OMAHA	NE	681304661	0270	4025920077	4025929020	CD	Cardiovascular DiseaseMD	ENGLISH	
MARWAN	R	SALFITY	N	Y	339 N 78TH ST	OMAHA	NE	681143640	0270	4023153788	4026141033	CD	Cardiovascular DiseaseMD	ENGLISH	ARA
STEPHEN	M	O'CONNOR	N	Y	810 N 22ND ST	BLAIR	NE	680081128	0880	4024261239	0000000000	CD	Cardiovascular DiseaseMD	ENGLISH	
SHIRLEY	L	HUERTER	N	Y	810 N 22ND ST	BLAIR	NE	680081128	0880	4024261239	0000000000	CD	Cardiovascular DiseaseMD	ENGLISH	
DAWN	M	BODNAR	N	Y	810 N 22ND ST	BLAIR	NE	680081128	0880	4024262182	0000000000	CD	Cardiovascular DiseaseMD	ENGLISH	
DAWN	M	BODNAR	N	Y	104 W 17TH ST	SCHUYLER	NE	686611304	0180	4023522441	0000000000	CD	Cardiovascular DiseaseMD	ENGLISH	
STANISLAW		SOJKA	N	Y	810 N 22ND ST	BLAIR	NE	680081128	0880	4024262182	0000000000	CD	Cardiovascular DiseaseMD	ENGLISH	
STANISLAW		SOJKA	N	Y	805 W 10TH ST	WAHOO	NE	680661102	0770	4024434191	0000000000	CD	Cardiovascular DiseaseMD	ENGLISH	
RANDAL	S	CASSLING	N	Y	426 E 22ND ST	FREMONT	NE	680252609	0260	4025723300	0000000000	CD	Cardiovascular DiseaseMD	ENGLISH	
RANDAL	S	CASSLING	N	Y	810 N 22ND ST	BLAIR	NE	680081128	0880	4024262182	0000000000	CD	Cardiovascular DiseaseMD	ENGLISH	
RANDAL	S	CASSLING	N	Y	805 W 10TH ST	WAHOO	NE	680661102	0770	4024434191	0000000000	CD	Cardiovascular DiseaseMD	ENGLISH	
MARK	D	CHOUINARD	N	Y	805 W 10TH ST	WAHOO	NE	680661102	0770	4024434191	0000000000	CD	Cardiovascular DiseaseMD	ENGLISH	
MARK	D	CHOUINARD	N	Y	810 NORTH 22ND ST	BLAIR	NE	680081128	0880	4024262182	0000000000	CD	Cardiovascular DiseaseMD	ENGLISH	
MICHAEL	H	PETERS	N	Y	810 N 22ND ST	BLAIR	NE	680081128	0880	4024262182	0000000000	CD	Cardiovascular DiseaseMD	ENGLISH	
MICHAEL	H	PETERS	N	Y	805 W 10TH ST	WAHOO	NE	680661102	0770	4024434191	0000000000	CD	Cardiovascular DiseaseMD	ENGLISH	
KIRAN	S	GANGAHAR	N	Y	805 W 10TH ST	WAHOO	NE	680661102	0770	4024434191	0000000000	CD	Cardiovascular DiseaseMD	ENGLISH	
KIRAN	S	GANGAHAR	N	Y	810 N 22ND ST	BLAIR	NE	680081128	0880	7126422784	0000000000	CD	Cardiovascular DiseaseMD	ENGLISH	
SHERRILL	K	MURPHY	N	Y	426 E 22ND ST	FREMONT	NE	680252609	0260	4027277796	0000000000	CD	Cardiovascular DiseaseMD	ENGLISH	
SHERRILL	K	MURPHY	N	Y	805 W 10TH ST	WAHOO	NE	680661102	0770	4024434191	0000000000	CD	Cardiovascular DiseaseMD	ENGLISH	
ADMASSU	Y	HAILU	N	Y	805 W 10TH ST	WAHOO	NE	680661102	0770	4024434191	0000000000	CD	Cardiovascular DiseaseMD	ENGLISH	
MICHAEL	M	DEHNING	N	Y	810 N 22ND ST	BLAIR	NE	680081128	0880	4024262182	0000000000	CD	Cardiovascular DiseaseMD	ENGLISH	
MICHAEL	M	DEHNING	N	Y	805 W 10TH ST	WAHOO	NE	680661102	0770	4024434191	0000000000	CD	Cardiovascular DiseaseMD	ENGLISH	
DOUGLAS	M	GUY	N	Y	810 N 22ND ST	BLAIR	NE	680081128	0880	4024262182	0000000000	CD	Cardiovascular DiseaseMD	ENGLISH	
DOUGLAS	M	GUY	N	Y	805 W 10TH ST	WAHOO	NE	680661102	0770	4024434191	0000000000	CD	Cardiovascular DiseaseMD	ENGLISH	
STEVEN	J	DIAMANTIS	N	Y	810 N 22ND ST	BLAIR	NE	680081128	0880	4024261239	0000000000	CD	Cardiovascular DiseaseMD	ENGLISH	
STEVEN	J	DIAMANTIS	N	Y	805 W 10TH ST	WAHOO	NE	680661102	0770	4024434191	0000000000	CD	Cardiovascular DiseaseMD	ENGLISH	
DAWN	M	BODNAR	N	Y	800 MERCY DR	COUNCIL BLUFFS	IA	515033128	0770	7123285198	0000000000	CD	Cardiovascular DiseaseMD	ENGLISH	
SUSAN	M	SCHIMA	N	Y	7710 MERCY RD STE 308	OMAHA	NE	681242346	0270	4023921932	0000000000	CD	Cardiovascular DiseaseMD	ENGLISH	
MARK	J	HOLMBERG	N	Y	7710 MERCY RD STE 308	OMAHA	NE	681242346	0270	4023921932	0000000000	CD	Cardiovascular DiseaseMD	ENGLISH	
RONALD	J	PRITZA	N	Y	7500 MERCY RD	OMAHA	NE	681242319	0270	4023985880	0000000000	CD	Cardiovascular DiseaseMD	ENGLISH	
RONALD	J	PRITZA	N	Y	16909 LAKESIDE HILLS CT STE 101	OMAHA	NE	681304661	0270	4025025500	0000000000	CD	Cardiovascular DiseaseMD	ENGLISH	
MARWAN	R	SALFITY	N	Y	4951 CENTER ST STE 200	OMAHA	NE	681063252	0270	4023153788	4026141033	CD	Cardiovascular DiseaseMD	ENGLISH	ARA
JOSEPH	B	THIBODEAU	N	Y	7500 MERCY RD	OMAHA	NE	681242319	0270	4023985880	4023986716	CD	Cardiovascular DiseaseMD	ENGLISH	
JOSEPH	B	THIBODEAU	N	Y	800 MERCY DR	COUNCIL BLUFFS	IA	515033128	0770	7123285198	7123252468	CD	Cardiovascular DiseaseMD	ENGLISH	

JOSEPH	B	THIBODEAU	N	Y	6829 N 72ND ST STE 4400	OMAHA	NE	681221724	0270	4023985880	4023986716	CD	Cardiovascular DiseaseMD	ENGLISH	
JEFFREY	S	CARSTENS	N	Y	7500 MERCY RD	OMAHA	NE	681242319	0270	4023985880	4023986716	CD	Cardiovascular DiseaseMD	ENGLISH	
JEFFREY	S	CARSTENS	N	Y	800 MERCY DR	COUNCIL BLUFFS	IA	515033128	0770	7123285198	7123252468	CD	Cardiovascular DiseaseMD	ENGLISH	
JEFFREY	S	CARSTENS	N	Y	6829 N 72ND ST STE 4400	OMAHA	NE	681221724	0270	4023985880	4023986716	CD	Cardiovascular DiseaseMD	ENGLISH	
ERIC	J	VANDEGRAAFF	N	Y	7500 MERCY RD	OMAHA	NE	681242319	0270	4023985880	4023986716	CD	Cardiovascular DiseaseMD	ENGLISH	
ERIC	J	VANDEGRAAFF	N	Y	800 MERCY DR	COUNCIL BLUFFS	IA	515033128	0770	7123285198	7123252468	CD	Cardiovascular DiseaseMD	ENGLISH	
ERIC	J	VANDEGRAAFF	N	Y	6829 N 72ND ST STE 4400	OMAHA	NE	681221724	0270	4023985880	4023986716	CD	Cardiovascular DiseaseMD	ENGLISH	
HIMANSHU		AGARWAL	N	Y	7500 MERCY RD	OMAHA	NE	681242319	0270	4023985880	4023986716	CD	Cardiovascular DiseaseMD	ENGLISH	
HIMANSHU		AGARWAL	N	Y	800 MERCY DR	COUNCIL BLUFFS	IA	515033128	0770	7123285198	7123252468	CD	Cardiovascular DiseaseMD	ENGLISH	
HIMANSHU		AGARWAL	N	Y	6829 N 72ND ST STE 4400	OMAHA	NE	681221724	0270	4023985880	4023986716	CD	Cardiovascular DiseaseMD	ENGLISH	
ATUL	A	RAMACHANDRAN	N	Y	7500 MERCY RD	OMAHA	NE	681242319	0270	4023985880	4023986716	CD	Cardiovascular DiseaseMD	ENGLISH	
ATUL	A	RAMACHANDRAN	N	Y	800 MERCY DR	COUNCIL BLUFFS	IA	515033128	0770	7123285198	7123252468	CD	Cardiovascular DiseaseMD	ENGLISH	
ATUL	A	RAMACHANDRAN	N	Y	6829 N 72ND ST STE 4400	OMAHA	NE	681221724	0270	4023985880	4023986716	CD	Cardiovascular DiseaseMD	ENGLISH	
CRAIG	C	TAYLOR	N	Y	800 MERCY DR	COUNCIL BLUFFS	IA	515033128	0770	7123285198	0000000000	CD	Cardiovascular DiseaseMD	ENGLISH	
MARK	D	CHOUINARD	N	Y	426 E 22ND ST	FREMONT	NE	680252609	0260	4027277796	0000000000	CD	Cardiovascular DiseaseMD	ENGLISH	
ADMASSU	Y	HAILU	N	Y	426 E 22ND ST	FREMONT	NE	680252609	0260	4027277796	4027279574	CD	Cardiovascular DiseaseMD	ENGLISH	
HIMANSHU		AGARWAL	N	Y	9717 Q ST	OMAHA	NE	681273272	0270	4027174380	0000000000	CD	Cardiovascular DiseaseMD	ENGLISH	
JAMES	R	MORGAN	N	Y	805 W 10TH ST	WAHOO	NE	680661102	0770	4024434191	0000000000	CD	Cardiovascular DiseaseMD	ENGLISH	
ANTONIO	P	REYES	N	Y	4239 FARNAM ST STE 100	OMAHA	NE	681312858	0270	4025522320	0000000000	CD	Cardiovascular DiseaseMD	ENGLISH	
JAMES	H	WUDEL	N	Y	555 S 70TH ST	LINCOLN	NE	685102462	0540	4022197717	4022195310	CD	Cardiovascular DiseaseMD	ENGLISH	
STEVEN	H	TYNDALL	N	Y	7440 S 91ST ST	LINCOLN	NE	685260000	0540	4024896555	4023283797	CD	Cardiovascular DiseaseMD	ENGLISH	
STEVEN	H	TYNDALL	N	Y	555 S 70TH ST	LINCOLN	NE	685102462	0540	4022197717	4022195310	CD	Cardiovascular DiseaseMD	ENGLISH	
REBECCA	S	RUNDLETT	N	Y	555 S 70TH ST	LINCOLN	NE	685102462	0540	4022197717	4022195310	CD	Cardiovascular DiseaseMD	ENGLISH	
DEEPAK	M	GANGAHAR	N	Y	7440 S 91ST ST	LINCOLN	NE	685260000	0540	4024896555	4023283797	CD	Cardiovascular DiseaseMD	ENGLISH	PAN
DEEPAK	M	GANGAHAR	N	Y	555 S 70TH ST	LINCOLN	NE	685102462	0540	4022197717	4022195310	CD	Cardiovascular DiseaseMD	ENGLISH	
R		JEX	N	Y	7440 S 91ST ST	LINCOLN	NE	685260000	0540	4024896555	4023283797	CD	Cardiovascular DiseaseMD	ENGLISH	
R		JEX	N	Y	555 S 70TH ST	LINCOLN	NE	685102462	0540	9999119999	0000000000	CD	Cardiovascular DiseaseMD	ENGLISH	
PRADIPTA		CHAUDHURI	N	Y	555 S 70TH ST	LINCOLN	NE	685102462	0540	4022197717	4022195310	CD	Cardiovascular DiseaseMD	ENGLISH	
PRADIPTA		CHAUDHURI	N	Y	11111 S 84TH ST STE 2119	PAPILLION	NE	680464122	0760	4025920077	0000000000	CD	Cardiovascular DiseaseMD	ENGLISH	
OMAR		NASS	N	Y	555 S 70TH ST	LINCOLN	NE	685102462	0540	4022197717	4022195310	CD	Cardiovascular DiseaseMD	ENGLISH	
DENES		KORPAS	N	Y	555 S 70TH ST	LINCOLN	NE	685102462	0540	4022197717	4022195310	CD	Cardiovascular DiseaseMD	ENGLISH	
ERICH	R	FRUEHLING	N	Y	555 S 70TH ST	LINCOLN	NE	685102462	0540	4022197717	4022195310	CD	Cardiovascular DiseaseMD	ENGLISH	
ROQUE	B	ARTEAGA	N	Y	555 S 70TH ST	LINCOLN	NE	685102462	0540	4022197717	4022195310	CD	Cardiovascular DiseaseMD	ENGLISH	
ROQUE	B	ARTEAGA	N	Y	7440 S 91ST ST	LINCOLN	NE	685269797	0540	4024896555	4023283797	CD	Cardiovascular DiseaseMD	ENGLISH	
DOUGLAS	L	KOSMICKI	N	Y	555 S 70TH ST	LINCOLN	NE	685102462	0540	4022197717	4022195310	CD	Cardiovascular DiseaseMD	ENGLISH	
DOUGLAS	L	KOSMICKI	N	Y	7440 S 91ST ST	LINCOLN	NE	685269797	0540	4024896554	4023283797	CD	Cardiovascular DiseaseMD	ENGLISH	SGN
HAYSAM		AKKAD	N	Y	4239 FARNAM ST STE 100	OMAHA	NE	681312858	0270	4025522320	4025522330	CD	Cardiovascular DiseaseMD	ENGLISH	

ANTONIO	P	REYES	N	Y	4239 FARNAM ST STE 100	OMAHA	NE	681312858	0270	4027318704	0000000000	CD	Cardiovascular DiseaseMD	ENGLISH
DAWN	M	BODNAR	N	Y	7710 MERCY RD STE 500	OMAHA	NE	681242346	0270	4027177160	4027177199	CD	Cardiovascular DiseaseMD	ENGLISH
DAWN	M	BODNAR	N	Y	300 PERSHING AVE	SHENANDOAH	IA	516012355	0720	7122461230	0000000000	CD	Cardiovascular DiseaseMD	ENGLISH
DAWN	M	BODNAR	N	Y	11111 S 84TH ST STE 2119	PAPILLION	NE	680464122	0760	4025920077	4025929020	CD	Cardiovascular DiseaseMD	ENGLISH
DAWN	M	BODNAR	N	Y	6829 N 72ND ST STE 4400	OMAHA	NE	681221724	0270	4023985880	4023986716	CD	Cardiovascular DiseaseMD	ENGLISH
SCOTT	C	CAROLLO	N	Y	7710 MERCY RD STE 500	OMAHA	NE	681242346	0270	4027177160	4027177199	CD	Cardiovascular DiseaseMD	ENGLISH
SCOTT	C	CAROLLO	N	Y	300 PERSHING AVE	SHENANDOAH	IA	516012355	0720	7122461230	0000000000	CD	Cardiovascular DiseaseMD	ENGLISH
SCOTT	C	CAROLLO	N	Y	6829 N 72ND ST STE 4400	OMAHA	NE	681221724	0270	4023985880	4023986716	CD	Cardiovascular DiseaseMD	ENGLISH
SCOTT	C	CAROLLO	N	Y	11111 S 84TH ST STE 2119	PAPILLION	NE	680464122	0760	4025920077	4025929020	CD	Cardiovascular DiseaseMD	ENGLISH
TIMOTHY	R	FANGMAN	N	Y	7710 MERCY RD STE 500	OMAHA	NE	681242346	0270	4027177160	4027177199	CD	Cardiovascular DiseaseMD	ENGLISH
TIMOTHY	R	FANGMAN	N	Y	300 PERSHING AVE	SHENANDOAH	IA	516012355	0720	7122461230	0000000000	CD	Cardiovascular DiseaseMD	ENGLISH
TIMOTHY	R	FANGMAN	N	Y	6829 N 72ND ST STE 4400	OMAHA	NE	681221724	0270	4023985880	4023986716	CD	Cardiovascular DiseaseMD	ENGLISH
TIMOTHY	R	FANGMAN	N	Y	11111 S 84TH ST STE 2119	PAPILLION	NE	680464122	0760	4025920077	4025929020	CD	Cardiovascular DiseaseMD	ENGLISH
KENT	J	GLEED	N	Y	7710 MERCY RD STE 500	OMAHA	NE	681242346	0270	4027177160	4027177199	CD	Cardiovascular DiseaseMD	ENGLISH
KENT	J	GLEED	N	Y	300 PERSHING AVE	SHENANDOAH	IA	516012355	0720	7122461230	0000000000	CD	Cardiovascular DiseaseMD	ENGLISH
KENT	J	GLEED	N	Y	6829 N 72ND ST STE 4400	OMAHA	NE	681221724	0270	4023985880	4023986716	CD	Cardiovascular DiseaseMD	ENGLISH
KENT	J	GLEED	N	Y	11111 S 84TH ST STE 2119	PAPILLION	NE	680464122	0760	4025920077	4025929020	CD	Cardiovascular DiseaseMD	ENGLISH
SHIRLEY	L	HUERTER	N	Y	7710 MERCY RD STE 500	OMAHA	NE	681242346	0270	4027177160	4027177199	CD	Cardiovascular DiseaseMD	ENGLISH
SHIRLEY	L	HUERTER	N	Y	300 PERSHING AVE	SHENANDOAH	IA	516012355	0720	7122461230	0000000000	CD	Cardiovascular DiseaseMD	ENGLISH
SHIRLEY	L	HUERTER	N	Y	6829 N 72ND ST STE 4400	OMAHA	NE	681221724	0270	4023985880	4023986716	CD	Cardiovascular DiseaseMD	ENGLISH
SHIRLEY	L	HUERTER	N	Y	11111 S 84TH ST STE 2119	PAPILLION	NE	680464122	0760	4025920077	4025929020	CD	Cardiovascular DiseaseMD	ENGLISH
JOSEPH	A	JARZOBSKI	N	Y	7710 MERCY RD STE 500	OMAHA	NE	681242346	0270	4027177160	4027177199	CD	Cardiovascular DiseaseMD	ENGLISH
JOSEPH	A	JARZOBSKI	N	Y	300 PERSHING AVE	SHENANDOAH	IA	516012355	0720	7122461230	0000000000	CD	Cardiovascular DiseaseMD	ENGLISH
JOSEPH	A	JARZOBSKI	N	Y	6829 N 72ND ST STE 4400	OMAHA	NE	681221724	0270	4023985880	4023986716	CD	Cardiovascular DiseaseMD	ENGLISH
JOSEPH	A	JARZOBSKI	N	Y	11111 S 84TH ST STE 2119	PAPILLION	NE	680464122	0760	4025920077	4025929020	CD	Cardiovascular DiseaseMD	ENGLISH
STEPHEN	M	O'CONNOR	N	Y	7710 MERCY RD STE 500	OMAHA	NE	681242346	0270	4027177160	4027177199	CD	Cardiovascular DiseaseMD	ENGLISH
STEPHEN	M	O'CONNOR	N	Y	300 PERSHING AVE	SHENANDOAH	IA	516012355	0720	7122461230	0000000000	CD	Cardiovascular DiseaseMD	ENGLISH
STEPHEN	M	O'CONNOR	N	Y	6829 N 72ND ST STE 4400	OMAHA	NE	681221724	0270	4023985880	4023986716	CD	Cardiovascular DiseaseMD	ENGLISH
STEPHEN	M	O'CONNOR	N	Y	11111 S 84TH ST STE 2119	PAPILLION	NE	680464122	0760	4025920077	4025929020	CD	Cardiovascular DiseaseMD	ENGLISH
DAVID	R	PRITZA	N	Y	7710 MERCY RD STE 500	OMAHA	NE	681242346	0270	4027177160	4027177199	CD	Cardiovascular DiseaseMD	ENGLISH
DAVID	R	PRITZA	N	Y	300 PERSHING AVE	SHENANDOAH	IA	516012355	0720	7122461230	0000000000	CD	Cardiovascular DiseaseMD	ENGLISH
DAVID	R	PRITZA	N	Y	6829 N 72ND ST STE 4400	OMAHA	NE	681221724	0270	4023985880	4023986716	CD	Cardiovascular DiseaseMD	ENGLISH
DAVID	R	PRITZA	N	Y	11111 S 84TH ST STE 2119	PAPILLION	NE	680464122	0760	4025920077	4025929020	CD	Cardiovascular DiseaseMD	ENGLISH
DENNIS	P	TIERNEY	N	Y	7710 MERCY RD STE 500	OMAHA	NE	681242346	0270	4027177160	4027177199	CD	Cardiovascular DiseaseMD	ENGLISH
DENNIS	P	TIERNEY	N	Y	6829 N 72ND ST STE 4400	OMAHA	NE	681221724	0270	4023985880	4023986716	CD	Cardiovascular DiseaseMD	ENGLISH
JOHN		SCHERSCHEL	N	Y	EMILE @ 42ND ST	OMAHA	NE	681980001	0270	4025598888	4025583060	CD	Cardiovascular DiseaseMD	ENGLISH
TOM	T	HEE	N	Y	4508 38TH ST STE 157	COLUMBUS	NE	686011668	0700	4025628445	0000000000	CD	Cardiovascular DiseaseMD	ENGLISH

		CLARKSON HEART CENTER PC	N	Y	4239 FARNAM ST STE 100	OMAHA	NE	681312858	0270	4027318704	0000000000	CD	Cardiovascular Disease	MD	ENGLISH		
KELLY		AIREY	N	Y	3006 WEBSTER ST	OMAHA	NE	68131	055	4022804566	4022804263	CD	Cardiovascular Disease		ENGLISH		
KELLY	J	AIREY	N	Y	1501 E 10TH ST	ATLANTIC	IA	50022	029	7122433250	7122437583	CD	Cardiovascular Disease	MD	ENGLISH		
KELLY	J	AIREY	N	Y	1213 GARFIELD AVE	HARLAN	IA	51537	165	7127555161	7127554397	CD	Cardiovascular Disease	MD	ENGLISH		
KELLY	J	AIREY	N	Y	7710 MERCY RD STE 308	OMAHA	NE	68124	055	4023921932	4023986142	CD	Cardiovascular Disease	MD	ENGLISH		
KELLY	J	AIREY	N	Y	16909 LAKESIDE HILLS CT STE 207	OMAHA	NE	68130	055	4025022700	4029325141	CD	Cardiovascular Disease	MD	ENGLISH		
HAYSAM		AKKAD	N	Y	300 PERSHING AVE	SHENANDOAH	IA	516012355	0720	7122467404	4025522330	CD	Cardiovascular Disease	MD	ENGLISH		
ANTONIO	P	REYES	N	Y	2727 S 144TH ST STE 245	OMAHA	NE	681445227	0270	4025522320	4025522330	CD	Cardiovascular Disease	MD	ENGLISH		
ANTONIO	P	REYES	N	Y	3440 S 50TH ST	OMAHA	NE	681063829	0270	4025522320	4025522330	CD	Cardiovascular Disease	MD	ENGLISH		
PETER	N	DIONISOPOULOS	N	Y	7440 S 91ST ST	LINCOLN	NE	685260000	0540	4024896554	4024864016	CD	Cardiovascular Disease	MD	ENGLISH		
JONATHAN	M	LITTLE	N	Y	1313 HARLAN DR	BELLEVUE	NE	680053647	0760	4022913123	4022911560	PO	Podiatry	DPM	ENGLISH		
ROBERT	J	HILKEMANN	N	Y	7337 DODGE ST	OMAHA	NE	681143613	0270	4023917575	4023911508	PO	Podiatry	DPM	ENGLISH		
ROBERT	J	HILKEMANN	N	Y	7337 DODGE ST	OMAHA	NE	681143613	0270	4023917575	4023911508	PO	Podiatry	DPM	ENGLISH		
NICHOLAS	G	OLARI	N	Y	5030 GROVER ST	OMAHA	NE	681063831	0270	4025510575	4025513257	PO	Podiatry	DPM	ENGLISH		
NICHOLAS	G	OLARI	N	Y	5030 GROVER ST	OMAHA	NE	681063831	0270	4025510575	4025513257	PO	Podiatry	DPM	ENGLISH		
EDWARD	N	PRIKASZCZIKOW	N	Y	320 MCKENZIE AVE STE 102	COUNCIL BLUFFS	IA	515031002	0770	7123280297	7123282403	PO	Podiatry	DPM	ENGLISH		
RONALD	L	KORBELIK	N	Y	850 N MAIN ST	FREMONT	NE	680255045	0260	4027212698	4027275150	PO	Podiatry	DPM	ENGLISH		
GLENN		YORK	N	Y	6069 MAPLE ST	OMAHA	NE	681044050	0270	4025588100	4025566998	PO	Podiatry	DPM	ENGLISH		
GLENN		YORK	N	Y	6069 MAPLE ST	OMAHA	NE	681044050	0270	4025588100	4025566998	PO	Podiatry	DPM	ENGLISH		
DOUGLAS	B	MOSS	N	Y	2350 SUNSET POINT RD STE A	CLEARWATER	FL	337651443	0510	7277960565	7277967464	PO	Podiatry	DPM	ENGLISH	SPA	
INDERJIT	S	PANESAR	N	Y	1 EDMUNDSON PL STE 500	COUNCIL BLUFFS	IA	515034619	0770	7123235333	0000000000	PO	Podiatry	DPM	ENGLISH	PAN	SWA
INDERJIT	S	PANESAR	N	Y	1 EDMUNDSON PL STE 500	COUNCIL BLUFFS	IA	515034619	0770	7123235333	0000000000	PO	Podiatry	DPM	ENGLISH	PAN	SWA
FRED	M	JAMES	N	Y	600 N COTNER BLVD STE 116	LINCOLN	NE	685052343	0540	4024666677	4024666724	PO	Podiatry	DPM	ENGLISH		
KATHERINE	J	BERGER	N	Y	3401 O ST	LINCOLN	NE	685101541	0540	4024744766	4024745957	PO	Podiatry	DPM	ENGLISH		
RICHARD	M	EVANS	N	Y	3401 O ST	LINCOLN	NE	685101541	0540	4024744766	4024745957	PO	Podiatry	DPM	ENGLISH		
MICHAEL	P	CULLEN	N	Y	16909 BURKE ST STE 200	OMAHA	NE	681182268	0270	4023338856	4023333428	PO	Podiatry	DPM	ENGLISH		
HOWARD	D	PACHMAN	N	Y	EMILE @ 42ND ST	OMAHA	NE	681980001	0270	4025594075	0000000000	PO	Podiatry	DPM	ENGLISH		
WAYNE	V	VIDETICH	N	Y	2710 SOUTH ST	LINCOLN	NE	685023252	0540	4024773200	4024773561	PO	Podiatry	DPM	ENGLISH		
FRED	M	JAMES	N	Y	101 S 9TH ST	BEATRICE	NE	683104002	0330	4022285996	4022233849	PO	Podiatry	DPM	ENGLISH		
CHARLES	M	HALVERSON	N	Y	1540 N BELL ST	FREMONT	NE	680253537	0260	4027217171	4027217233	PO	Podiatry	DPM	ENGLISH		
WILLIAM	F	HUGHES	N	Y	1816 W BROADWAY	COUNCIL BLUFFS	IA	515013815	0770	7123231418	0000000000	PO	Podiatry	DPM	ENGLISH		
RONALD	L	KORBELIK	N	Y	9925 MAPLE ST STE A	OMAHA	NE	681345579	0270	4023973668	4027275150	PO	Podiatry	DPM	ENGLISH		
RONALD	L	KORBELIK	N	Y	810 N 22ND ST	BLAIR	NE	680081128	0880	4024261239	0000000000	PO	Podiatry	DPM	ENGLISH		
RONALD	L	KORBELIK	N	Y	120 S 9TH ST	TEKAMAH	NE	680611487	0100	4023741641	0000000000	PO	Podiatry	DPM	ENGLISH		
LOUIS	M	SEMPEK	N	Y	1401 E GOLD COAST RD STE 100	PAPILLION	NE	680465748	0760	4025922180	4025922181	PO	Podiatry	DPM	ENGLISH		
LOUIS	M	SEMPEK	N	Y	10801 ELM ST	OMAHA	NE	681444819	0270	4023920222	4023928155	PO	Podiatry	DPM	ENGLISH		
JOHN	M	WEREMY	N	Y	14450 EAGLE RUN DR STE 104	OMAHA	NE	681161493	0270	4028952028	4028953774	PO	Podiatry	DPM	ENGLISH		
JOHN	M	WEREMY	N	Y	14450 EAGLE RUN DR STE 104	OMAHA	NE	681161493	0270	4028952028	4028953774	PO	Podiatry	DPM	ENGLISH		
PATRICK	M	BARNES	N	Y	320 MCKENZIE AVE STE 102	COUNCIL BLUFFS	IA	515031002	0770	7123280297	7123282403	PO	Podiatry	DPM	ENGLISH		
MATTHEW	R	HAHNE	N	Y	600 N COTNER BLVD STE 116	LINCOLN	NE	685052343	0540	4024666677	4024666724	PO	Podiatry	MD	ENGLISH		
RONALD	L	KORBELIK	N	Y	17030 LAKESIDE HILLS PLZ	OMAHA	NE	681300000	0270	4023973668	0000000000	PO	Podiatry	DPM	ENGLISH		
JAMES	T	VUKONICH	N	Y	850 N MAIN ST	FREMONT	NE	680255045	0260	4027212698	4027275150	PO	Podiatry	DPM	ENGLISH		
JAMES	T	VUKONICH	N	Y	9925 MAPLE ST STE A	OMAHA	NE	681345579	0270	4023973668	0000000000	PO	Podiatry	DPM	ENGLISH		
JAMES	T	VUKONICH	N	Y	810 N 22ND ST	BLAIR	NE	680081128	0880	4024261239	4024261162	PO	Podiatry	DPM	ENGLISH		
MICHAEL	R	POWERS	N	Y	1313 HARLAN DR	BELLEVUE	NE	680053647	0760	4022913123	0000000000	PO	Podiatry	DPM	ENGLISH		
DAVID	E	CORNELL	N	Y	1207 S 13TH ST	OMAHA	NE	681083501	0270	4023456503	4023450309	PO	Podiatry	DC	ENGLISH	SPA	
INDERJIT	S	PANESAR	N	Y	4239 FARNAM ST STE 321	OMAHA	NE	681312803	0270	4025522212	0000000000	PO	Podiatry	DPM	ENGLISH		
CHARLES	M	HALVERSON	N	Y	1923 23RD ST	COLUMBUS	NE	686013425	0700	4025632639	0000000000	PO	Podiatry	MD	ENGLISH		
ELIZABETH		KLAWITTER	N	Y	10371 ELLISON CIR	OMAHA	NE	681341023	0270	4023154344	0000000000	PO	Podiatry	DPM	ENGLISH		
SCOTT	C	NELSON	N	Y	16909 LAKESIDE HILLS CT STE 208	OMAHA	NE	681304663	0270	4027585690	4027585699	PO	Podiatry	DPM	ENGLISH		
MICHAEL	R	POWERS	N	Y	2705 SAMSON WAY	BELLEVUE	NE	681230000	0760	4023316387	4023316537	PO	Podiatry	DPM	ENGLISH		
JOHN	M	WEREMY	N	Y	14450 EAGLE RUN DR STE 104	OMAHA	NE	681161493	0270	4028952028	4028953774	PO	Podiatry	DPM	ENGLISH		
JOHN	M	WEREMY	N	Y	14450 EAGLE RUN DR STE 104	OMAHA	NE	681161493	0270	4028952028	4028953774	PO	Podiatry	DPM	ENGLISH		
JOHN	M	WEREMY	N	Y	14450 EAGLE RUN DR STE 104	OMAHA	NE	681161493	0270	4028952028	4028953774	PO	Podiatry	DPM	ENGLISH		
JOHN	M	WEREMY	N	Y	14450 EAGLE RUN DR STE 104	OMAHA	NE	681161493	0270	4028952028	4028953774	PO	Podiatry	DPM	ENGLISH		
ERIC	E	SLUITER	N	Y	7811 CHICAGO CT	OMAHA	NE	681143654	0270	4029262600	4029262605	PO	Podiatry	DPM	ENGLISH		
ERIC	E	SLUITER	N	Y	7811 CHICAGO CT	OMAHA	NE	681143654	0270	4029262600	4029262605	PO	Podiatry	DPM	ENGLISH		
NANCI	L	CLARK	N	Y	7811 CHICAGO CT	OMAHA	NE	681143654	0270	4029262600	4029262605	PO	Podiatry	DPM	ENGLISH		
NANCI	L	CLARK	N	Y	7811 CHICAGO CT	OMAHA	NE	681143654	0270	4029262600	4029262605	PO	Podiatry	DPM	ENGLISH		
CHAD	A	SUMMY	N	Y	2705 SAMSON WAY	BELLEVUE	NE	681230000	0760	4023316387	4023316537	PO	Podiatry	DPM	ENGLISH		
ERIC	E	SLUITER	N	Y	3802 RAYNOR PKWY	BELLEVUE	NE	681232528	0760	4022803550	4029262605	PO	Podiatry	DPM	ENGLISH		
ERIC	E	SLUITER	N	Y	3802 RAYNOR PKWY	BELLEVUE	NE	681232528	0760	4022803550	4029262605	PO	Podiatry	DPM	ENGLISH		
NANCI	L	CLARK	N	Y	3802 RAYNOR PKWY	BELLEVUE	NE	681232528	0760	4022803550	4029262605	PO	Podiatry	DPM	ENGLISH		

NANCI	L	CLARK	N	Y	3802 RAYNOR PKWY	BELLEVUE	NE	681232528	0760	4022803550	4029262605	PO	Podiatry	DPM	ENGLISH	
JAMES	T	VUKONICH	N	Y	4920 S 30TH ST STE 103	OMAHA	NE	681071656	0270	4027344110	0000000000	PO	Podiatry	DPM	ENGLISH	
JAMES	T	VUKONICH	N	Y	812 N 22ND ST	BLAIR	NE	680081128	0880	4024261239	0000000000	PO	Podiatry	DPM	ENGLISH	
KENT	R	DINUCCI	N	Y	8625 Q ST	OMAHA	NE	681273673	0270	4023310221	0000000000	PO	Podiatry	DPM	ENGLISH	
KENT	R	DINUCCI	N	Y	8625 Q ST	OMAHA	NE	681273673	0270	4023310221	0000000000	PO	Podiatry	DPM	ENGLISH	
SAMUEL	J	DETERMAN	N	Y	13933 GOLD CIR	OMAHA	NE	681442359	0270	4023338125	4023330304	PO	Podiatry	DPM	ENGLISH	
MICHELLE	L	HINZE	N	Y	10780 V ST	OMAHA	NE	681272952	0270	4029918999	4029916766	PO	Podiatry	DPM	ENGLISH	
MICHELLE	L	HINZE	N	Y	13933 GOLD CIR	OMAHA	NE	681442359	0270	4023338124	4023303044	PO	Podiatry	DPM	ENGLISH	
MICHELLE	L	HINZE	N	Y	2705 SAMSON WAY	BELLEVUE	NE	681230000	0760	4023316387	4023316537	PO	Podiatry	DPM	ENGLISH	
DONALD	E	BUDDECKE JR	N	Y	1301 N 72ND ST	OMAHA	NE	681141903	0270	4029324727	4029324729	PO	Podiatry	DPM	ENGLISH	
DONALD	E	BUDDECKE JR	N	Y	2705 SAMSON WAY	BELLEVUE	NE	681230000	0760	4023316387	4023316537	PO	Podiatry	DPM	ENGLISH	
DONALD	E	BUDDECKE JR	N	Y	13933 GOLD CIR	OMAHA	NE	681442359	0270	4023338125	4023303044	PO	Podiatry	DPM	ENGLISH	
DONALD	E	BUDDECKE JR	N	Y	10780 V ST	OMAHA	NE	681272952	0270	4029918999	4029916766	PO	Podiatry	DPM	ENGLISH	
SYLVIA	J	TROTTER	N	Y	13933 GOLD CIR	OMAHA	NE	681442359	0270	4023338125	4023303044	PO	Podiatry	DPM	ENGLISH	
STEVEN	D	MEINHOLD	N	Y	1941 S 42ND ST STE 527	OMAHA	NE	681052945	0270	4023153338	0000000000	PO	Podiatry	DPM	ENGLISH	
JON	R	GOLDSMITH	N	Y	1411 N 72ND ST STE 1	OMAHA	NE	681141945	0270	4029338540	4029338541	PO	Podiatry	DPM	ENGLISH	
JON	R	GOLDSMITH	N	Y	13933 GOLD CIR	OMAHA	NE	681442359	0270	4023338125	4023303044	PO	Podiatry	DPM	ENGLISH	
JON	R	GOLDSMITH	N	Y	1301 N 72ND ST	OMAHA	NE	681141903	0270	4029324727	4029916766	PO	Podiatry	DPM	ENGLISH	
SYLVIA	J	TROTTER	N	Y	11527 S 36TH ST	BELLEVUE	NE	681231207	0760	4029918999	4029916766	PO	Podiatry	DPM	ENGLISH	
JON	R	GOLDSMITH	N	Y	10780 V ST	OMAHA	NE	681272952	0270	4029918999	4029916766	PO	Podiatry	DPM	ENGLISH	
JON	R	GOLDSMITH	N	Y	1301 N 72ND ST	OMAHA	NE	681141903	0270	4029324727	4029324729	PO	Podiatry	DPM	ENGLISH	
SYLVIA	J	TROTTER	N	Y	1301 N 72ND ST	OMAHA	NE	681141903	0270	4029324727	4029324729	PO	Podiatry	DPM	ENGLISH	
SYLVIA	J	TROTTER	N	Y	10780 V ST	OMAHA	NE	681272952	0270	4029918999	4029916766	PO	Podiatry	DPM	ENGLISH	
MICHELLE	L	HINZE	N	Y	1301 N 72ND ST	OMAHA	NE	681141903	0270	4029324727	4029324729	PO	Podiatry	DPM	ENGLISH	
MICHAEL	R	POWERS	N	Y	13933 GOLD CIR	OMAHA	NE	681442359	0270	4023338125	4023303044	PO	Podiatry	DPM	ENGLISH	
MICHAEL	R	POWERS	N	Y	10780 V ST	OMAHA	NE	681272952	0270	4029918999	4029916766	PO	Podiatry	DPM	ENGLISH	
MICHAEL	R	POWERS	N	Y	1301 N 72ND ST	OMAHA	NE	681141903	0270	4029324727	4029324729	PO	Podiatry	DPM	ENGLISH	
SCOTT	C	NELSON	N	Y	1413 S WASHINGTON ST STE 200	PAPILLION	NE	680464193	0760	4028985566	0000000000	PO	Podiatry	DPM	ENGLISH	
CHAD	A	SUMMY	N	Y	2705 SAMSON WAY	BELLEVUE	NE	681230000	0760	4023316387	4023316537	PO	Podiatry	DPM	ENGLISH	
CHAD	A	SUMMY	N	Y	2705 SAMSON WAY	BELLEVUE	NE	681230000	0760	4023316387	4023316537	PO	Podiatry	DPM	ENGLISH	
CHAD	A	SUMMY	N	Y	2705 SAMSON WAY	BELLEVUE	NE	681230000	0760	4023316387	4023316537	PO	Podiatry	DPM	ENGLISH	
MICHAEL	B	JONES	N	Y	17001 LAKESIDE HILLS PLZ STE 200	OMAHA	NE	681304670	0270	4025043880	4025043859	GE	GASTROENTEROLOGY	MD	ENGLISH	
MICHAEL	B	JONES	N	Y	17001 LAKESIDE HILLS PLZ STE 200	OMAHA	NE	681304670	0270	4025043880	4025043859	GE	GASTROENTEROLOGY	MD	ENGLISH	
STEPHEN	J	LANSPA	N	Y	601 N 30TH ST STE 5730	OMAHA	NE	681312137	0270	4024494692	4024494694	GE	GASTROENTEROLOGY	MD	ENGLISH	
TIMOTHY	B	DENZLER	N	Y	8021 CASS ST	OMAHA	NE	681143525	0270	4023977057	4023976656	GE	GASTROENTEROLOGY	MD	ENGLISH	SPA
JOHN	C	MITCHELL II	N	Y	8901 INDIAN HILLS DR STE 200	OMAHA	NE	681144057	0270	4023977057	4023976656	GE	GASTROENTEROLOGY	MD	ENGLISH	
STUART		KAUFMAN	N	Y	8200 DODGE ST	OMAHA	NE	681144113	0270	4029555700	0000000000	GE	GASTROENTEROLOGY	MD	ENGLISH	
MARTHA	A	AROUNI	N	Y	7710 MERCY RD STE 330	OMAHA	NE	681242323	0270	4023978040	4023978558	GE	GASTROENTEROLOGY	MD	ENGLISH	
JON		VANDERHOOF	N	Y	8200 DODGE ST	OMAHA	NE	681144113	0270	4029555700	0000000000	P-GE	PEDIATRIC GASTROENTEROLOGY	MD	ENGLISH	
MICHAEL	N	EPPEL	N	Y	1730 S 70TH ST STE 110	LINCOLN	NE	685061668	0540	4024415600	4024415606	GE	GASTROENTEROLOGY	MD	ENGLISH	
MICHAEL	N	EPPEL	N	Y	1730 S 70TH ST STE 110	LINCOLN	NE	685061668	0540	4024415600	4024415606	GE	GASTROENTEROLOGY	MD	ENGLISH	
JOHN	J	FERRY	N	Y	7205 W CENTER RD STE 100	OMAHA	NE	681242387	0270	4029262426	4029262436	GE	GASTROENTEROLOGY	MD	ENGLISH	
CLARK	W	ANTONSON	N	Y	4545 R ST STE 100	LINCOLN	NE	685033799	0540	4024654545	4024653621	GE	GASTROENTEROLOGY	MD	ENGLISH	
DOUGLAS	D	DALKE	N	Y	4545 R ST STE 100	LINCOLN	NE	685033799	0540	4024654545	4024653621	GE	GASTROENTEROLOGY	MD	ENGLISH	
DAVID	R	DYKE	N	Y	4545 R ST STE 100	LINCOLN	NE	685033799	0540	4024654545	4024659011	GE	GASTROENTEROLOGY	MD	ENGLISH	
DEAN	L	ANTONSON	N	Y	EMILE AT 42ND ST	OMAHA	NE	681980001	0270	4025594208	0000000000	P-GE	PEDIATRIC GASTROENTEROLOGY	MD	ENGLISH	
DEAN	L	ANTONSON	N	Y	EMILE AT 42ND ST	OMAHA	NE	681980001	0270	4025594208	0000000000	P-GE	PEDIATRIC GASTROENTEROLOGY	MD	ENGLISH	
DEAN	L	ANTONSON	N	Y	8301 DODGE ST	OMAHA	NE	681144108	0270	4023543565	0000000000	GE	GASTROENTEROLOGY	MD	ENGLISH	
STEVEN	D	WILKENING	N	Y	2022 13TH ST	AUBURN	NE	683051701	0630	4022744366	0000000000	GE	GASTROENTEROLOGY	MD	ENGLISH	
RENEE		YOUNG	N	Y	EMILE @ 42ND ST	OMAHA	NE	681980001	0270	4025594015	4025598715	GE	GASTROENTEROLOGY	MD	ENGLISH	
RENEE		YOUNG	N	Y	EMILE @ 42ND ST	OMAHA	NE	681980001	0270	4025594015	4025598715	GE	GASTROENTEROLOGY	MD	ENGLISH	

DANIEL	F	SCHAFER	N	Y	EMILE @ 42ND ST	OMAHA	NE	681980001	0270	4025594015	0000000000	GE	GASTROENTEROLOGY	MD	ENGLISH
DANIEL	F	SCHAFER	N	Y	EMILE @ 42ND ST	OMAHA	NE	681980001	0270	4025594015	0000000000	GE	GASTROENTEROLOGY	MD	ENGLISH
MICHAEL	F	SORRELL	N	Y	EMILE @ 42ND ST	OMAHA	NE	681980001	0270	4025594015	4025598715	GE	GASTROENTEROLOGY	MD	ENGLISH
MICHAEL	F	SORRELL	N	Y	EMILE @ 42ND ST	OMAHA	NE	681980001	0270	4025594015	4025598715	GE	GASTROENTEROLOGY	MD	ENGLISH
ROWEN	D	ZETTERMAN	N	Y	EMILE @ 42ND ST	OMAHA	NE	681980001	0270	4025594015	4025598715	GE	GASTROENTEROLOGY	MD	ENGLISH
ROWEN	D	ZETTERMAN	N	Y	EMILE @ 42ND ST	OMAHA	NE	681980001	0270	4025594015	4025598715	GE	GASTROENTEROLOGY	MD	ENGLISH
MARTHA	A	AROUNI	N	Y	17030 LAKESIDE HILLS PLZ STE 107	OMAHA	NE	681300000	0270	4023978040	4023978558	GE	GASTROENTEROLOGY	MD	ENGLISH
WILLIAM	C	LIVINGSTON	N	Y	8901 INDIAN HILLS DR STE 200	OMAHA	NE	681144057	0270	4023977057	4023976656	GE	GASTROENTEROLOGY	DO	ENGLISH
MARK	G	GRIFFIN	N	Y	4545 R ST STE 100	LINCOLN	NE	685033799	0540	4024654545	4024653621	GE	GASTROENTEROLOGY	MD	ENGLISH
GARY	D	VOLENTINE	N	Y	801 HARMONY ST STE 404	COUNCIL BLUFFS	IA	515033106	0770	7123222332	7123225122	GE	GASTROENTEROLOGY	MD	ENGLISH
GARY	D	VOLENTINE	N	Y	801 HARMONY ST STE 404	COUNCIL BLUFFS	IA	515033106	0770	7123222332	7123225122	GE	GASTROENTEROLOGY	MD	ENGLISH
STEPHEN	J	LANSPA	N	Y	7710 MERCY RD STE 409	OMAHA	NE	681242346	0270	4023916292	0000000000	GE	GASTROENTEROLOGY	MD	ENGLISH
TYRON	A	ALLI	N	Y	8021 CASS ST	OMAHA	NE	681143525	0270	4023977057	4023976656	GE	GASTROENTEROLOGY	MD	ENGLISH
TYRON	A	ALLI	N	Y	8021 CASS ST	OMAHA	NE	681143525	0270	4023977057	4023976656	GE	GASTROENTEROLOGY	MD	ENGLISH
TIMOTHY	M	MCCASHLAND	N	Y	EMILE @ 42ND ST	OMAHA	NE	681980001	0270	4025594015	4025598715	GE	GASTROENTEROLOGY	MD	ENGLISH
TIMOTHY	M	MCCASHLAND	N	Y	EMILE @ 42ND ST	OMAHA	NE	681980001	0270	4025594015	4025598715	GE	GASTROENTEROLOGY	MD	ENGLISH
PAUL	F	PETERSEN	N	Y	4545 R ST STE 100	LINCOLN	NE	685033799	0540	4024654545	4024653621	GE	GASTROENTEROLOGY	MD	ENGLISH
THOMAS	R	MCGINN	N	Y	8901 INDIAN HILLS DR STE 200	OMAHA	NE	681144057	0270	4023977057	4023976656	GE	GASTROENTEROLOGY	MD	ENGLISH
THOMAS	R	MCGINN	N	Y	8901 INDIAN HILLS DR STE 200	OMAHA	NE	681144057	0270	4023977057	4023976656	GE	GASTROENTEROLOGY	MD	ENGLISH
MARK	E	MAILLIARD	N	Y	EMILE AT 42ND ST	OMAHA	NE	681982000	0270	4025594015	0000000000	GE	GASTROENTEROLOGY	MD	ENGLISH
MARK	E	MAILLIARD	N	Y	EMILE AT 42ND ST	OMAHA	NE	681982000	0270	4025594015	0000000000	GE	GASTROENTEROLOGY	MD	ENGLISH
SIMON	P	HORSLEN	N	Y	8301 DODGE ST	OMAHA	NE	681144108	0270	4023543565	0000000000	GE	GASTROENTEROLOGY	MD	ENGLISH
EDWIN	C	SCHAFER	N	Y	17001 LAKESIDE HILLS PLZ STE 200	OMAHA	NE	681304670	0270	4025043880	4025043859	GE	GASTROENTEROLOGY	MD	ENGLISH
CHARLES	Y	HUH	N	Y	7710 MERCY RD STE 330	OMAHA	NE	681242323	0270	4023978040	4023978558	GE	GASTROENTEROLOGY	MD	ENGLISH
SANDEEP		MUKHERJEE	N	Y	EMILE AT 42ND ST	OMAHA	NE	681981045	0270	4025594015	4025598715	GE	GASTROENTEROLOGY	MD	ENGLISH
SANDEEP		MUKHERJEE	N	Y	EMILE AT 42ND ST	OMAHA	NE	681981045	0270	4025594015	4025598715	GE	GASTROENTEROLOGY	MD	ENGLISH
GARY	W	VARILEK	N	Y	4545 R ST STE 100	LINCOLN	NE	685033799	0540	4024654545	4024653621	GE	GASTROENTEROLOGY	MD	ENGLISH
JOHN	L	GOLLAN	N	Y	EMILE @ 42ND ST	OMAHA	NE	681980001	0270	4025594015	4025598715	GE	GASTROENTEROLOGY	MD	ENGLISH
JOHN	L	GOLLAN	N	Y	EMILE @ 42ND ST	OMAHA	NE	681980001	0270	4025594015	4025598715	GE	GASTROENTEROLOGY	MD	ENGLISH
BRADLEY	J	SCHROEDER	N	Y	8901 INDIAN HILLS DR STE 200	OMAHA	NE	681144057	0270	4023977057	4023976656	GE	GASTROENTEROLOGY	MD	ENGLISH
BRADLEY	J	SCHROEDER	N	Y	8901 INDIAN HILLS DR STE 200	OMAHA	NE	681144057	0270	4023977057	4023976656	GE	GASTROENTEROLOGY	MD	ENGLISH
FEDJAA		ROCHLING	N	Y	EMILE @ 42ND ST	OMAHA	NE	681980001	0270	4025594015	4025598715	GE	GASTROENTEROLOGY	MD	ENGLISH
FEDJAA		ROCHLING	N	Y	EMILE @ 42ND ST	OMAHA	NE	681980001	0270	4025594015	4025598715	GE	GASTROENTEROLOGY	MD	ENGLISH
BRADLEY	J	SCHROEDER	N	Y	10060 REGENCY CIR	OMAHA	NE	681143732	0270	4023541303	0000000000	GE	GASTROENTEROLOGY	MD	ENGLISH
BRADLEY	J	SCHROEDER	N	Y	10060 REGENCY CIR	OMAHA	NE	681143732	0270	4023541303	0000000000	GE	GASTROENTEROLOGY	MD	ENGLISH
THOMAS		ATTARD	N	Y	8200 DODGE ST	OMAHA	NE	681144113	0270	4029556909	0000000000	P-GE	PEDIATRIC GASTROENTEROLOGY	MD	ENGLISH

CHARLES	Y	HUH	N	Y	6828 N 72ND ST STE 4200	OMAHA	NE	681221788	0270	4025723558	4025723709	GE	GASTROENTEROLOGY	MD	ENGLISH	
CHARLES	Y	HUH	N	Y	17030 LAKESIDE HILLS PLZ	OMAHA	NE	681300000	0270	4023978040	4023978558	GE	GASTROENTEROLOGY	MD	ENGLISH	
SIMON	P	HORSLEN	N	Y	8200 DODGE ST	OMAHA	NE	681144113	0270	4029554070	0000000000	GE	GASTROENTEROLOGY	MD	ENGLISH	
SIMON	P	HORSLEN	N	Y	8200 DODGE ST	OMAHA	NE	681144113	0270	4029554070	0000000000	GE	GASTROENTEROLOGY	MD	ENGLISH	
FERNANDO		ZAPATA	N	Y	1125 PIERCE ST	SIOUX CITY	IA	511051485	0960	4022805858	0000000000	GE	GASTROENTEROLOGY	MD	ENGLISH	
FERNANDO		ZAPATA	N	Y	1125 PIERCE ST	SIOUX CITY	IA	511051485	0960	4022805858	0000000000	GE	GASTROENTEROLOGY	MD	ENGLISH	
ANDREW	D	COEN	N	Y	4545 R ST STE 100	LINCOLN	NE	685033799	0540	4024654545	4024653621	GE	GASTROENTEROLOGY	MD	ENGLISH	
ANDREW	D	COEN	N	Y	4545 R ST STE 100	LINCOLN	NE	685033799	0540	4024654545	4024653621	GE	GASTROENTEROLOGY	MD	ENGLISH	
DAVID	D	LEE	N	Y	1730 S 70TH ST STE 110	LINCOLN	NE	685061668	0540	4024415600	4024415606	GE	GASTROENTEROLOGY	MD	ENGLISH	
DAVID	D	LEE	N	Y	1730 S 70TH ST STE 110	LINCOLN	NE	685061668	0540	4024415600	4024415606	GE	GASTROENTEROLOGY	MD	ENGLISH	
MATTHEW		HRNICEK	N	Y	4545 R ST STE 100	LINCOLN	NE	685033799	0540	4024654545	4024653621	GE	GASTROENTEROLOGY	MD	ENGLISH	SPA
MATTHEW		HRNICEK	N	Y	4545 R ST STE 100	LINCOLN	NE	685033799	0540	4024654545	4024653621	GE	GASTROENTEROLOGY	MD	ENGLISH	SPA
ALEXANDER	B	BERNAL	N	Y	4242 FARNAM ST STE 490	OMAHA	NE	681312850	0270	4025043880	4025043859	GE	GASTROENTEROLOGY	MD	ENGLISH	
DOUGLAS	E	BROUILLETTE	N	Y	8901 INDIAN HILLS DR STE 200	OMAHA	NE	681144057	0270	4023977057	4023976656	GE	GASTROENTEROLOGY	MD	ENGLISH	
LAUREL	L	PRESTRIDGE	N	Y	14040 BOYS TOWN HOSP RD STE 100	BOYS TOWN	NE	680100000	0270	4027786000	4027786001	GE	GASTROENTEROLOGY	MD	ENGLISH	
JASON	J	CISLER	N	Y	8021 CASS ST	OMAHA	NE	681143525	0270	4023977057	4023976656	GE	GASTROENTEROLOGY	MD	ENGLISH	
JASON	J	CISLER	N	Y	8021 CASS ST	OMAHA	NE	681143525	0270	4023977057	4023976656	GE	GASTROENTEROLOGY	MD	ENGLISH	
TREVOR	J	PEARSON	N	Y	8901 INDIAN HILLS DR STE 200	OMAHA	NE	681144057	0270	4023977057	4025043859	GE	GASTROENTEROLOGY	MD	ENGLISH	
MARK	J	MILONE	N	Y	7710 MERCY RD STE 606	OMAHA	NE	681242323	0270	4023974144	0000000000	GE	GASTROENTEROLOGY	MD	ENGLISH	
MARK	J	MILONE	N	Y	7710 MERCY RD STE 606	OMAHA	NE	681242323	0270	4023974144	0000000000	GE	GASTROENTEROLOGY	MD	ENGLISH	
DEAN	L	ANTONSON	N	Y	8200 DODGE ST	OMAHA	NE	681144113	0270	4029554070	4029554184	GE	GASTROENTEROLOGY	MD	ENGLISH	
LAUREL	L	PRESTRIDGE	N	Y	555 N 30TH ST	OMAHA	NE	681312136	0270	4024986540	0000000000	GE	GASTROENTEROLOGY	MD	ENGLISH	
JASON	J	CISLER	N	Y	8901 INDIAN HILLS DR STE 200	OMAHA	NE	681144057	0270	4023977057	4023976656	GE	GASTROENTEROLOGY	MD	ENGLISH	
LAUREL	L	PRESTRIDGE	N	Y	14000 BOYSTOWN HOSPITAL RD	BOYS TOWN	NE	680107513	0270	4027786000	0000000000	GE	GASTROENTEROLOGY	MD	ENGLISH	
JON		VANDERHOOF	N	Y	14040 HOSPITAL RD STE 100	BOYS TOWN	NE	680107513	0270	4027786000	4027786001	GE	GASTROENTEROLOGY	MD	ENGLISH	
SHARAD		KUNNATH	N	Y	EMILE @ 42ND ST	OMAHA	NE	681980001	0270	4025594208	4025599525	GE	GASTROENTEROLOGY	MD	ENGLISH	
GRANT		HUTCHINS	N	Y	EMILE AT 42ND ST	OMAHA	NE	681989500	0270	4025594015	4025598715	GE	GASTROENTEROLOGY	MD	ENGLISH	
KIMBERLY	S	HARMON	N	Y	8901 INDIAN HILLS DR STE 200	OMAHA	NE	681144057	0270	4023977057	4023976656	GE	GASTROENTEROLOGY	MD	ENGLISH	
KIMBERLY	S	HARMON	N	Y	17001 LAKESIDE HILLS PLZ STE 200	OMAHA	NE	681304670	0270	4025043880	4025043859	GE	GASTROENTEROLOGY	MD	ENGLISH	
KIMBERLY	S	HARMON	N	Y	17001 LAKESIDE HILLS PLZ STE 200	OMAHA	NE	681304670	0270	4025043880	4025043859	GE	GASTROENTEROLOGY	MD	ENGLISH	
SHARAD		KUNNATH	N	Y	8200 DODGE ST	OMAHA	NE	681144113	0270	4029555700	4029555720	P-GE	PEDIATRIC GASTROENTEROLOGY	MD	ENGLISH	
SHARAD		KUNNATH	N	Y	8200 DODGE ST	OMAHA	NE	681144113	0270	4029554070	4029554184	GE	GASTROENTEROLOGY	MD	ENGLISH	
SHARAD		KUNNATH	N	Y	412 S SADDLE CREEK RD	OMAHA	NE	681313707	0270	4025594208	4025599525	GE	GASTROENTEROLOGY	MD	ENGLISH	
SHARAD		KUNNATH	N	Y	4445 S 86TH ST	LINCOLN	NE	685269225	0540	4024861500	4029558799	GE	GASTROENTEROLOGY	MD	ENGLISH	
FERNANDO		ZAPATA	N	Y	8200 DODGE ST	OMAHA	NE	681144113	0270	4029555700	4029555720	GE	GASTROENTEROLOGY	MD	ENGLISH	
MARCO	A	OLIVERA-MARTINEZ	N	Y	EMILE @ 42ND ST	OMAHA	NE	681980001	0270	4025594015	4025598715	GE	GASTROENTEROLOGY	MD	ENGLISH	

LAUREL	L	PRESTRIDGE	N	Y	575 S 70TH ST STE 435	LINCOLN	NE	685102491	0540	4022197454	4022198007	GE	GASTROENTEROLOGY	MD	ENGLISH
JOHN	J	FERRY	N	Y	601 N 30TH ST STE 5730	OMAHA	NE	681312137	0270	4024494692	0000000000	GE	GASTROENTEROLOGY	MD	ENGLISH
MARK	J	MILONE	N	Y	601 N 30TH ST STE 5730	OMAHA	NE	681312137	0270	4024494692	4024495926	GE	GASTROENTEROLOGY	MD	ENGLISH
MARTHA	A	AROUNI	N	Y	601 N 30TH ST STE 5730	OMAHA	NE	681312137	0270	4024494692	4024495926	GE	GASTROENTEROLOGY	MD	ENGLISH
RYAN	T	FISCHER	N	Y	EMILE @ 42ND ST	OMAHA	NE	681980001	0270	4025594208	4025599525	GE	GASTROENTEROLOGY	MD	ENGLISH
ALEXANDER		HEWLETT	Y	Y	EMILE @ 42ND ST	OMAHA	NE	681980001	0270	4025594500	4025599416	IM	Internal Medicine	MD	ENGLISH
MICHAEL	E	SCHAFER	N	Y	8901 INDIAN HILLS DR STE 200	OMAHA	NE	681144057	0270	4023977057	4025043859	GE	GASTROENTEROLOGY	MD	ENGLISH
MICHAEL	E	SCHAFER	N	Y	17001 LAKESIDE HILLS PLZ STE 200	OMAHA	NE	681304670	0270	4025043880	4025043859	GE	GASTROENTEROLOGY	MD	ENGLISH
JOHN	J	CANNELLA III	N	Y	8901 INDIAN HILLS DR STE 200	OMAHA	NE	681144057	0270	4023977057	4023976656	GE	GASTROENTEROLOGY	MD	ENGLISH
JOHN	J	CANNELLA III	N	Y	17001 LAKESIDE HILLS PLZ #200	OMAHA	NE	681304670	0270	4028858700	4028858719	GE	GASTROENTEROLOGY	MD	ENGLISH
JON		VANDERHOOF	N	Y	575 S 70TH ST STE 435	LINCOLN	NE	685102491	0540	4022505100	0000000000	GE	GASTROENTEROLOGY	MD	ENGLISH
BRIAN	W	WARD	N	Y	8901 INDIAN HILLS DR STE 200	OMAHA	NE	681144057	0270	4023977057	4023976656	GE	GASTROENTEROLOGY	MD	ENGLISH
JAMES		SORRELL	N	Y	4545 R ST STE 100	LINCOLN	NE	685033799	0540	4024654545	4024653621	GE	GASTROENTEROLOGY	MD	ENGLISH
MARTHA	A	AROUNI	N	Y	6828 N 72ND ST STE 4200	OMAHA	NE	681221788	0270	4025723358	4025723735	GE	GASTROENTEROLOGY	MD	ENGLISH
THOMAS		ATTARD	N	Y	8200 DODGE ST	OMAHA	NE	681144113	0270	4029554070	0000000000	GE	GASTROENTEROLOGY	MD	ENGLISH
ELIZABETH	I	THOMPSON	N	Y	EMILE AT 42ND ST	OMAHA	NE	681981045	0270	4025599800	0000000000	HEM	HEMATOLOGY	MD	ENGLISH
ELIZABETH	I	THOMPSON	N	Y	EMILE AT 42ND ST	OMAHA	NE	681981045	0270	4025599800	0000000000	HEM	HEMATOLOGY	MD	ENGLISH
ELIZABETH	I	THOMPSON	N	Y	8200 DODGE ST	OMAHA	NE	681144113	0270	4029555700	0000000000	HEM	HEMATOLOGY	MD	ENGLISH
QINGMEI		XIE	N	Y	601 N 30TH ST STE 2400	OMAHA	NE	681312137	0270	4024494630	4024495252	PTH-H	HematoPathology	MD	ENGLISH
QINGMEI		XIE	N	Y	601 N 30TH ST STE 2400	OMAHA	NE	681312137	0270	4024494630	4024495252	HEM	HEMATOLOGY	MD	ENGLISH
EDWARD	A	FABER	N	Y	EMILE @ 42ND ST	OMAHA	NE	681980001	0270	4025599600	4025598228	HEM	HEMATOLOGY	MD	ENGLISH
EDWARD	A	FABER	N	Y	111 N 175TH ST	OMAHA	NE	681183578	0270	4027785220	0000000000	HEM	HEMATOLOGY	MD	ENGLISH
SCOTT	P	LIGGETT	N	Y	307 N 46TH ST	LINCOLN	NE	685033714	0540	4024668259	4024667275	NEP	Nephrology	MD	ENGLISH
LESLIE	A	SPRY	N	Y	7441 O ST STE 304	LINCOLN	NE	685102466	0540	4024845600	4024845630	NEP	Nephrology	MD	ENGLISH
JEFFREY	T	MARPLE	N	Y	7441 O ST STE 304	LINCOLN	NE	685102466	0540	4024845600	4024845630	NEP	Nephrology	MD	ENGLISH
ROBERT	W	DUNLAY	N	Y	3316 DODGE ST	OMAHA	NE	681313403	0270	4023413141	0000000000	NEP	Nephrology	MD	ENGLISH
GERALD	C	GROGGEL	N	Y	EMILE AT 42ND ST	OMAHA	NE	681980001	0270	4025594015	0000000000	NEP	Nephrology	MD	ENGLISH
GERALD	C	GROGGEL	N	Y	EMILE AT 42ND ST	OMAHA	NE	681980001	0270	4025594015	0000000000	NEP	Nephrology	MD	ENGLISH
HELEN	B	LOVELL	N	Y	EMILE @ 42ND ST	OMAHA	NE	681980001	0270	4025597344	0000000000	NEP	Nephrology	MD	ENGLISH
HELEN	B	LOVELL	N	Y	EMILE @ 42ND ST	OMAHA	NE	681980001	0270	4025597344	0000000000	NEP	Nephrology	MD	ENGLISH
ROBERT	W	DUNLAY	N	Y	3015 N 118TH CIR	OMAHA	NE	681643685	0270	4024939331	0000000000	NEP	Nephrology	MD	ENGLISH
PASCALE	H	LANE	N	Y	EMILE @ 42ND ST	OMAHA	NE	681980001	0270	4025597344	4025595137	NEP	Nephrology	MD	ENGLISH
PASCALE	H	LANE	N	Y	EMILE @ 42ND ST	OMAHA	NE	681980001	0270	4025597344	4025595137	NEP	Nephrology	MD	ENGLISH
GERARD	P	HAFNER	N	Y	7441 O ST STE 304	LINCOLN	NE	685102466	0540	4024845600	4024845630	NEP	Nephrology	MD	ENGLISH
GERALD	C	GROGGEL	N	Y	300 PERSHING AVE	SHENANDOAH	IA	516012355	0720	7122465220	7122465226	NEP	Nephrology	MD	ENGLISH
GERALD	C	GROGGEL	N	Y	300 PERSHING AVE	SHENANDOAH	IA	516012355	0720	7122465220	7122465226	NEP	Nephrology	MD	ENGLISH
THOMAS	F	KNIGHT	N	Y	7710 MERCY RD STE 509	OMAHA	NE	681242346	0270	4023986700	4023986744	NEP	Nephrology	MD	ENGLISH
JERRY	L	FISCHER	N	Y	7710 MERCY RD STE 509	OMAHA	NE	681242346	0270	4023986700	4023986744	NEP	Nephrology	MD	ENGLISH
HEATHER	T	LECHNOWSKY	N	Y	7710 MERCY RD STE 509	OMAHA	NE	681242346	0270	4023986700	4023986744	NEP	Nephrology	MD	ENGLISH
MARTIN	H	BIERMAN	N	Y	7710 MERCY RD STE 509	OMAHA	NE	681242346	0270	4023986700	4023986744	NEP	Nephrology	MD	ENGLISH
		LINCOLN NEPHRLGY & HYPRTNSN	N	Y	7441 O ST STE 304	LINCOLN	NE	685102466	0540	4024845600	0000000000	NEP	Nephrology	MD	ENGLISH
HELEN	B	LOVELL	N	Y	8200 DODGE ST	OMAHA	NE	681144113	0270	4029554070	4029554184	NEP	Nephrology	MD	ENGLISH
PASCALE	H	LANE	N	Y	8300 DODGE ST	OMAHA	NE	681144109	0270	4029556910	0000000000	NEP	Nephrology	MD	ENGLISH
TIMOTHY	C	GOVAERTS	N	Y	7441 O ST STE 304	LINCOLN	NE	685102466	0540	4024845600	4024845630	NEP	Nephrology	MD	ENGLISH
ROBERT	W	DUNLAY	N	Y	1600 DIAMOND ST	ONAWA	IA	510401548	0660	4023413141	0000000000	NEP	Nephrology	MD	ENGLISH
ROBERT	W	DUNLAY	N	Y	2020 1ST AVE S	DENISON	IA	514422210	0230	4023413141	0000000000	NEP	Nephrology	MD	ENGLISH
ROBERT	W	DUNLAY	N	Y	1501 E 10TH ST	ATLANTIC	IA	500221936	0140	4023413141	0000000000	NEP	Nephrology	MD	ENGLISH
ROBERT	W	DUNLAY	N	Y	1213 GARFIELD AVE	HARLAN	IA	515372057	0820	4023413141	0000000000	NEP	Nephrology	MD	ENGLISH
ROBERT	W	DUNLAY	N	Y	300 PERSHING AVE	SHENANDOAH	IA	516012355	0720	4023413141	0000000000	NEP	Nephrology	MD	ENGLISH
ROBERT	W	DUNLAY	N	Y	7710 MERCY RD STE 308	OMAHA	NE	681242346	0270	4023413141	0000000000	NEP	Nephrology	MD	ENGLISH
GERALD	C	GROGGEL	N	Y	201 W BROADWAY	COUNCIL BLUFFS	IA	515039004	0770	7123290367	7123290450	NEP	Nephrology	MD	ENGLISH
GERALD	C	GROGGEL	N	Y	201 W BROADWAY	COUNCIL BLUFFS	IA	515039004	0770	7123290367	7123290450	NEP	Nephrology	MD	ENGLISH
GERALD	C	GROGGEL	N	Y	1213 GARFIELD AVE	HARLAN	IA	515372057	0820	7127552065	0000000000	NEP	Nephrology	MD	ENGLISH
GERALD	C	GROGGEL	N	Y	1213 GARFIELD AVE	HARLAN	IA	515372057	0820	7127552065	0000000000	NEP	Nephrology	MD	ENGLISH
RICHARD	J	LUND	N	Y	1501 E 10TH ST	ATLANTIC	IA	500221936	0140	7122437485	0000000000	NEP	Nephrology	MD	ENGLISH
RICHARD	J	LUND	N	Y	1600 DIAMOND ST	ONAWA	IA	510401548	0660	7124239363	0000000000	NEP	Nephrology	MD	ENGLISH
RICHARD	J	LUND	N	Y	2020 1ST AVE S	DENISON	IA	514422210	0230	7122631608	0000000000	NEP	Nephrology	MD	ENGLISH
RICHARD	J	LUND	N	Y	201 W BROADWAY	COUNCIL BLUFFS	IA	515039004	0770	7123290367	0000000000	NEP	Nephrology	MD	ENGLISH

RICHARD	J	LUND	N	Y	1213 GARFIELD AVE	HARLAN	IA	515372057	0820	7127554217	0000000000	NEP	Nephrology	MD	ENGLISH		
RICHARD	J	LUND	N	Y	2301 EASTERN AVE	RED OAK	IA	515661300	0680	8887553767	0000000000	NEP	Nephrology	MD	ENGLISH		
RICHARD	J	LUND	N	Y	300 PERSHING AVE	SHENANDOAH	IA	516012355	0720	7122465220	0000000000	NEP	Nephrology	MD	ENGLISH		
RICHARD	J	LUND	N	Y	7710 MERCY RD STE 308	OMAHA	NE	681242346	0270	4023919340	0000000000	NEP	Nephrology	MD	ENGLISH		
RICHARD	J	LUND	N	Y	3316 DODGE ST STE 300	OMAHA	NE	681313403	0270	4023413141	4023424210	NEP	Nephrology	MD	ENGLISH		
RICHARD	J	LUND	N	Y	3015 N 116TH CIR	OMAHA	NE	681643685	0270	4024939331	0000000000	NEP	Nephrology	MD	ENGLISH		
RICHARD	J	LUND	N	Y	3919 25TH ST	COLUMBUS	NE	686012223	0700	4025632139	0000000000	NEP	Nephrology	MD	ENGLISH		
RICHARD	J	LUND	N	Y	2125 E 23RD ST AVE S	FREMONT	NE	680252457	0260	4027217005	0000000000	NEP	Nephrology	MD	ENGLISH		
RICHARD	J	LUND	N	Y	3427 L ST STE 16	OMAHA	NE	681072577	0270	4027335777	0000000000	NEP	Nephrology	MD	ENGLISH		
RICHARD	J	LUND	N	Y	3427 L ST STE 16	OMAHA	NE	681072577	0270	4027335777	0000000000	NEP	Nephrology	MD	ENGLISH		
DAVID	C	GOLDNER	N	Y	7710 MERCY RD STE 509	OMAHA	NE	681242346	0270	4023986700	4023986744	NEP	Nephrology	MD	ENGLISH		
PRAKASH	N	ROY	N	Y	7441 O ST STE 304	LINCOLN	NE	685102466	0540	4024845600	4024845630	NEP	Nephrology	MD	ENGLISH		
RICHARD	J	LUND	N	Y	4122 TWIN CREEK DR	BELLEVUE	NE	681234083	0760	4029349560	4029349606	NEP	Nephrology	MD	ENGLISH		
RICHARD	J	LUND	N	Y	4122 TWIN CREEK DR	BELLEVUE	NE	681234083	0760	4029349560	4029349606	NEP	Nephrology	MD	ENGLISH		
JOHN	M	DUCH	N	Y	7441 O ST STE 304	LINCOLN	NE	685102466	0540	4024845600	4024845630	NEP	Nephrology	MD	ENGLISH		
JOHN	M	DUCH	N	Y	7441 O ST STE 304	LINCOLN	NE	685102466	0540	4024845600	4024845630	NEP	Nephrology	MD	ENGLISH		
TROY	J	PLUMB	N	Y	EMILE @ 42ND ST	OMAHA	NE	681980001	0270	4025594015	4025598715	NEP	Nephrology	MD	ENGLISH		
TROY	J	PLUMB	N	Y	EMILE @ 42ND ST	OMAHA	NE	681980001	0270	4025594015	4025598715	NEP	Nephrology	MD	ENGLISH		
DAVID	R	GELBART	N	Y	307 N 46TH ST	LINCOLN	NE	685033714	0540	9999999999	0000000000	NEP	Nephrology	MD	ENGLISH		
DAVID	R	GELBART	N	Y	307 N 46TH ST	LINCOLN	NE	685033714	0540	9999999999	0000000000	NEP	Nephrology	MD	ENGLISH		
PASCALE	H	LANE	N	Y	8200 DODGE ST	OMAHA	NE	681144113	0270	4029554070	4029554148	NEP	Nephrology	MD	ENGLISH		
HELEN	B	LOVELL	N	Y	8200 DODGE ST	OMAHA	NE	681144113	0270	4029554070	4029554184	NEP	Nephrology	MD	ENGLISH		
VINAYA		RAO	N	Y	EMILE @ 42ND ST	OMAHA	NE	681980001	0270	4025594015	4025598715	NEP	Nephrology	MD	ENGLISH	HIN	TEL
VINAYA		RAO	N	Y	EMILE @ 42ND ST	OMAHA	NE	681980001	0270	4025594015	4025598715	NEP	Nephrology	MD	ENGLISH	HIN	TEL
BOGDAN		DERYLO	N	Y	307 N 46TH ST	LINCOLN	NE	685033714	0540	4024668259	4024644713	NEP	Nephrology	MD	ENGLISH		
BOGDAN		DERYLO	N	Y	307 N 46TH ST	LINCOLN	NE	685033714	0540	4024668259	4024644713	NEP	Nephrology	MD	ENGLISH		
ROBERT	W	DUNLAY	N	Y	16909 LAKESIDE PROF CTR N #207	OMAHA	NE	681300000	0270	4025022700	0000000000	NEP	Nephrology	MD	ENGLISH		
ROBERT	W	DUNLAY	N	Y	16909 LAKESIDE PROF CTR N #207	OMAHA	NE	681300000	0270	4025022700	0000000000	NEP	Nephrology	MD	ENGLISH		
RICHARD	J	LUND	N	Y	16909 LAKESIDE PROF CTR N #207	OMAHA	NE	681300000	0270	4025022700	0000000000	NEP	Nephrology	MD	ENGLISH		
RICHARD	J	LUND	N	Y	16909 LAKESIDE PROF CTR N #207	OMAHA	NE	681300000	0270	4025022700	0000000000	NEP	Nephrology	MD	ENGLISH		
MATTHEW		CYPHERS	N	Y	307 N 46TH ST	LINCOLN	NE	685033714	0540	4024668259	4024644713	NEP	Nephrology	MD	ENGLISH		
MATTHEW		CYPHERS	N	Y	307 N 46TH ST	LINCOLN	NE	685033714	0540	4024668259	4024644713	NEP	Nephrology	MD	ENGLISH		
BRIAN	D	POOLE	N	Y	7710 MERCY RD STE 509	OMAHA	NE	681242346	0270	4023986700	4023986744	NEP	Nephrology	MD	ENGLISH		
BRIAN	D	POOLE	N	Y	7710 MERCY RD STE 509	OMAHA	NE	681242346	0270	4023986700	4023986744	NEP	Nephrology	MD	ENGLISH		
TERESA	V	LEVITSKI-HEIKKILA	N	Y	307 N 46TH ST	LINCOLN	NE	685033714	0540	4024668259	8668914864	NEP	Nephrology	MD	ENGLISH	POL	
TERESA	V	LEVITSKI-HEIKKILA	N	Y	307 N 46TH ST	LINCOLN	NE	685033714	0540	4024668259	8668914864	NEP	Nephrology	MD	ENGLISH	POL	
KADIR		MANSUR	N	Y	14546 OLD ST AUGUSTINE RD #301	JACKSONVILLE	FL	322585472	0150	9042960670	9042960698	NEP	Nephrology	MD	ENGLISH		
KADIR		MANSUR	N	Y	14546 OLD ST AUGUSTINE RD #301	JACKSONVILLE	FL	322585472	0150	9042960670	9042960698	NEP	Nephrology	MD	ENGLISH		
SYED		HASHMI	N	Y	307 N 46TH ST	LINCOLN	NE	685033714	0540	4024668259	8668914864	NEP	Nephrology	MD	ENGLISH	URD	HIN
SYED		HASHMI	N	Y	307 N 46TH ST	LINCOLN	NE	685033714	0540	4024668259	8668914864	NEP	Nephrology	MD	ENGLISH	URD	HIN
THOMAS	F	KNIGHT	N	Y	17030 LAKESIDE HILLS PLZ STE 107	OMAHA	NE	681302396	0270	4023986700	0000000000	NEP	Nephrology	MD	ENGLISH		
THOMAS	F	KNIGHT	N	Y	17030 LAKESIDE HILLS PLZ STE 107	OMAHA	NE	681302396	0270	4023986700	0000000000	NEP	Nephrology	MD	ENGLISH		
JERRY	L	FISCHER	N	Y	17030 LAKESIDE HILLS PLZ STE 107	OMAHA	NE	681302396	0270	4023986700	0000000000	NEP	Nephrology	MD	ENGLISH		
JERRY	L	FISCHER	N	Y	17030 LAKESIDE HILLS PLZ STE 107	OMAHA	NE	681302396	0270	4023986700	0000000000	NEP	Nephrology	MD	ENGLISH		
HEATHER	T	LECHNOWSKY	N	Y	17030 LAKESIDE HILLS PLZ STE 107	OMAHA	NE	681302396	0270	4023986700	0000000000	NEP	Nephrology	MD	ENGLISH		
HEATHER	T	LECHNOWSKY	N	Y	17030 LAKESIDE HILLS PLZ STE 107	OMAHA	NE	681302396	0270	4023986700	0000000000	NEP	Nephrology	MD	ENGLISH		
MARTIN	H	BIERMAN	N	Y	17030 LAKESIDE HILLS PLZ STE 107	OMAHA	NE	681302396	0270	4023986700	0000000000	NEP	Nephrology	MD	ENGLISH		
MARTIN	H	BIERMAN	N	Y	17030 LAKESIDE HILLS PLZ STE 107	OMAHA	NE	681302396	0270	4023986700	0000000000	NEP	Nephrology	MD	ENGLISH		
DAVID	C	GOLDNER	N	Y	17030 LAKESIDE HILLS PLZ STE 107	OMAHA	NE	681302396	0270	4023986700	0000000000	NEP	Nephrology	MD	ENGLISH		
DAVID	C	GOLDNER	N	Y	17030 LAKESIDE HILLS PLZ STE 107	OMAHA	NE	681302396	0270	4023986700	0000000000	NEP	Nephrology	MD	ENGLISH		
BRIAN	D	POOLE	N	Y	17030 LAKESIDE HILLS PLZ STE 107	OMAHA	NE	681302396	0270	4023303812	4023305394	NEP	Nephrology	MD	ENGLISH		
BRIAN	D	POOLE	N	Y	17030 LAKESIDE HILLS PLZ STE 107	OMAHA	NE	681302396	0270	4023303812	4023305394	NEP	Nephrology	MD	ENGLISH		
ELIZABETH	A	CARTHEL	N	Y	7441 O ST STE 304	LINCOLN	NE	685102466	0540	4024845600	4024845630	NEP	Nephrology	MD	ENGLISH		
ELIZABETH	A	CARTHEL	N	Y	7441 O ST STE 304	LINCOLN	NE	685102466	0540	4024845600	4024845630	NEP	Nephrology	MD	ENGLISH		
RICHARD	J	LUND	N	Y	4411 CENTER ST STE A	OMAHA	NE	681052696	0270	4025583284	4025583114	NEP	Nephrology	MD	ENGLISH		
RICHARD	J	LUND	N	Y	4411 CENTER ST STE A	OMAHA	NE	681052696	0270	4025583284	4025583114	NEP	Nephrology	MD	ENGLISH		

ROBERT	W	DUNLAY	N	Y	4411 CENTER ST STE A	OMAHA	NE	681052696	0270	4025583284	4025583114	NEP	Nephrology	MD	ENGLISH	
ROBERT	W	DUNLAY	N	Y	4411 CENTER ST STE A	OMAHA	NE	681052696	0270	4025583284	4025583114	NEP	Nephrology	MD	ENGLISH	
MARIUS	C	FLORESCU	N	Y	EMILE @ 42ND ST	OMAHA	NE	681985400	0270	4025594015	0000000000	NEP	Nephrology	MD	ENGLISH	
CLIFFORD	D	MILES	N	Y	EMILE @ 42ND ST	OMAHA	NE	681980001	0270	4025594015	4025598715	NEP	Nephrology	MD	ENGLISH	
THOMAS	F	KNIGHT	N	Y	800 MERCY DR STE 208	COUNCIL BLUFFS	IA	515033128	0770	4023986700	4023986744	NEP	Nephrology	MD	ENGLISH	
JERRY	L	FISCHER	N	Y	800 MERCY DR STE 208	COUNCIL BLUFFS	IA	515033128	0770	4023986700	4023986744	NEP	Nephrology	MD	ENGLISH	
HEATHER	T	LECHNOWSKY	N	Y	800 MERCY DR STE 208	COUNCIL BLUFFS	IA	515033128	0770	4023986700	4023986744	NEP	Nephrology	MD	ENGLISH	
DAVID	C	GOLDNER	N	Y	800 MERCY DR STE 208	COUNCIL BLUFFS	IA	515033128	0770	4023986700	4023986744	NEP	Nephrology	MD	ENGLISH	
BRIAN	D	POOLE	N	Y	800 MERCY DR STE 208	COUNCIL BLUFFS	IA	515033128	0770	4023986700	4023986744	NEP	Nephrology	MD	ENGLISH	
SON	Q	TRAN	N	Y	7441 O ST STE 304	LINCOLN	NE	685102466	0540	4024845600	4024845630	NEP	Nephrology	MD	ENGLISH	VIE SPA
MUHAMMAD	N	FIROZ	N	Y	3316 DODGE ST	OMAHA	NE	681313403	0270	4023413141	0000000000	NEP	Nephrology	MD	ENGLISH	
MUHAMMAD	N	FIROZ	N	Y	810 N 22ND ST	BLAIR	NE	680081128	0880	4024261282	0000000000	NEP	Nephrology	MD	ENGLISH	
SONALI		DESHMUKH	N	Y	7710 MERCY RD STE 509	OMAHA	NE	681242346	0270	4023986700	4023986744	NEP	Nephrology	MD	ENGLISH	
SONALI		DESHMUKH	N	Y	800 MERCY DR STE 208	COUNCIL BLUFFS	IA	515033128	0770	4023986700	4023986744	NEP	Nephrology	MD	ENGLISH	
SONALI		DESHMUKH	N	Y	17030 LAKESIDE HILLS PLZ STE 122	OMAHA	NE	681302396	0270	4027585324	4027585325	NEP	Nephrology	MD	ENGLISH	
DAVID	C	GOLDNER	N	Y	13014 W DODGE RD	OMAHA	NE	681542148	0270	4023615244	0000000000	NEP	Nephrology	MD	ENGLISH	
JOSEPH	P	BAST JR	N	Y	7710 MERCY RD STE 509	OMAHA	NE	681242346	0270	4023986700	4023986744	NEP	Nephrology	MD	ENGLISH	
JOSEPH	P	BAST JR	N	Y	17030 LAKESIDE HILLS PLZ STE 107	OMAHA	NE	681302396	0270	4023986700	4023986744	NEP	Nephrology	MD	ENGLISH	
JOSEPH	P	BAST JR	N	Y	800 MERCY DR	COUNCIL BLUFFS	IA	515033128	0770	4023986700	4023986744	NEP	Nephrology	MD	ENGLISH	
ROBERT	W	DUNLAY	N	Y	5002 UNDERWOOD AVE	OMAHA	NE	681322236	0270	4023413141	0000000000	NEP	Nephrology	MD	ENGLISH	
KHALID		BASHIR	N	Y	5002 UNDERWOOD AVE	OMAHA	NE	681322236	0270	4023413141	0000000000	NEP	Nephrology	MD	ENGLISH	
JOHN	A	HURLEY	N	Y	601 N 30TH ST STE 5800	OMAHA	NE	681312137	0270	4022804180	0000000000	RHE	RHEUMATOLOGY	MD	ENGLISH	
JAY	G	KENIK	N	Y	601 N 30TH ST STE 5700	OMAHA	NE	681312137	0270	4022804180	4022804158	RHE	RHEUMATOLOGY	MD	ENGLISH	
LYNELL	W	KLASSEN	N	Y	EMILE AT 42ND ST	OMAHA	NE	681980001	0270	4025594015	4025599840	RHE	RHEUMATOLOGY	MD	ENGLISH	
LYNELL	W	KLASSEN	N	Y	EMILE AT 42ND ST	OMAHA	NE	681980001	0270	4025594015	4025599840	RHE	RHEUMATOLOGY	MD	ENGLISH	
STEVEN	J	WEES	N	Y	16120 W DODGE RD	OMAHA	NE	681182049	0270	4023540960	4023540711	RHE	RHEUMATOLOGY	MD	ENGLISH	
STEVEN	J	WEES	N	Y	16120 W DODGE RD	OMAHA	NE	681182049	0270	4023540960	4023540711	RHE	RHEUMATOLOGY	MD	ENGLISH	
DEBORAH	K	DOUD	N	Y	16120 W DODGE RD	OMAHA	NE	681182049	0270	4023540960	4023540711	RHE	RHEUMATOLOGY	MD	ENGLISH	
DEBORAH	K	DOUD	N	Y	16120 W DODGE RD	OMAHA	NE	681182049	0270	4023540960	4023540711	RHE	RHEUMATOLOGY	MD	ENGLISH	
ALAN	J	JACOBS	N	Y	3901 PINE LAKE RD STE 120	LINCOLN	NE	685165497	0540	4024201212	4023280961	RHE	RHEUMATOLOGY	MD	ENGLISH	SPA
MELVIN	A	CHURCHILL	N	Y	3901 PINE LAKE RD STE 120	LINCOLN	NE	685165497	0540	4024201212	4023280961	RHE	RHEUMATOLOGY	MD	ENGLISH	
RICK	C	CHATWELL	N	Y	3901 PINE LAKE RD STE 120	LINCOLN	NE	685165497	0540	4024201212	4023280961	RHE	RHEUMATOLOGY	MD	ENGLISH	
GERALD	F	MOORE	N	Y	EMILE @ 42ND ST	OMAHA	NE	681980001	0270	4025594015	4025598715	RHE	RHEUMATOLOGY	MD	ENGLISH	
GERALD	F	MOORE	N	Y	EMILE @ 42ND ST	OMAHA	NE	681980001	0270	4025594015	4025598715	RHE	RHEUMATOLOGY	MD	ENGLISH	
JAMES	R	O'DELL	N	Y	EMILE @ 42ND ST	OMAHA	NE	681980001	0270	4025594015	4025598715	RHE	RHEUMATOLOGY	MD	ENGLISH	
JAMES	R	O'DELL	N	Y	EMILE @ 42ND ST	OMAHA	NE	681980001	0270	4025594015	4025598715	RHE	RHEUMATOLOGY	MD	ENGLISH	
JAY	G	KENIK	N	Y	7710 MERCY RD STE 308	OMAHA	NE	681242346	0270	4022805600	0000000000	RHE	RHEUMATOLOGY	MD	ENGLISH	
VERNON	F	GARWOOD	N	Y	1520 SOUTH 70TH ST, STE #200	LINCOLN	NE	685161566	0540	4024649000	0000000000	RHE	RHEUMATOLOGY	MD	ENGLISH	
WILLIAM	R	PALMER	N	Y	10170 NICHOLAS ST	OMAHA	NE	681142174	0270	4023913800	4023912422	RHE	RHEUMATOLOGY	MD	ENGLISH	
JOHN	A	HURLEY	N	Y	7710 MERCY RD STE 308	OMAHA	NE	681242346	0270	4022805600	0000000000	RHE	RHEUMATOLOGY	MD	ENGLISH	
JOHN	A	HURLEY	N	Y	1600 DIAMOND ST	ONAWA	IA	510401548	0660	7124232311	7124269362	RHE	RHEUMATOLOGY	MD	ENGLISH	
JAY	G	KENIK	N	Y	2301 EASTERN AVE	RED OAK	IA	515661300	0680	4025647118	0000000000	RHE	RHEUMATOLOGY	MD	ENGLISH	
LAWRENCE	K	JUNG	N	Y	2500 CALIFORNIA PLZ	OMAHA	NE	681780002	0270	4029555421	0000000000	RHE	RHEUMATOLOGY	MD	ENGLISH	
JAY	G	KENIK	N	Y	2301 EASTERN AVE	RED OAK	IA	515661300	0680	4025647118	0000000000	RHE	RHEUMATOLOGY	MD	ENGLISH	
JAY	G	KENIK	N	Y	4508 38TH ST STE 157	COLUMBUS	NE	686011668	0700	4025628445	0000000000	RHE	RHEUMATOLOGY	MD	ENGLISH	
JOHN	A	HURLEY	N	Y	601 N 30TH ST STE 5700	OMAHA	NE	681312137	0270	4022804180	4022804824	RHE	RHEUMATOLOGY	MD	ENGLISH	
JOHN	A	HURLEY	N	Y	1213 GARFIELD AVE	HARLAN	IA	515372057	0820	7127555161	0000000000	RHE	RHEUMATOLOGY	MD	ENGLISH	
JOHN	A	HURLEY	N	Y	631 N 8TH ST	MISSOURI VALLEY	IA	515551102	0420	7126422784	7126422760	RHE	RHEUMATOLOGY	MD	ENGLISH	
TED	R	MIKULS	N	Y	EMILE @ 42ND ST	OMAHA	NE	681980001	0270	4025594015	4025598715	RHE	RHEUMATOLOGY	MD	ENGLISH	
TED	R	MIKULS	N	Y	EMILE @ 42ND ST	OMAHA	NE	681980001	0270	4025594015	4025598715	RHE	RHEUMATOLOGY	MD	ENGLISH	
JAY	G	KENIK	N	Y	3802 RAYNOR PKWY	BELLEVUE	NE	681232528	0760	4022803550	4022803559	RHE	RHEUMATOLOGY	MD	ENGLISH	
JOHN	A	HURLEY	N	Y	3802 RAYNOR PKWY	BELLEVUE	NE	681232528	0760	4022803550	4022803559	RHE	RHEUMATOLOGY	MD	ENGLISH	
JOHN	A	HURLEY	N	Y	1500 KOENIGSTEIN AVE	NORFOLK	NE	687013664	0590	4023714880	0000000000	RHE	RHEUMATOLOGY	MD	ENGLISH	
STEVEN	J	WEES	N	Y	1 EDMUNDSON PL	COUNCIL BLUFFS	IA	515034658	0770	7123964190	7123964217	RHE	RHEUMATOLOGY	MD	ENGLISH	
STEVEN	J	WEES	N	Y	1 EDMUNDSON PL	COUNCIL BLUFFS	IA	515034658	0770	7123964190	7123964217	RHE	RHEUMATOLOGY	MD	ENGLISH	
DEBORAH	K	DOUD	N	Y	1 EDMUNDSON PL	COUNCIL BLUFFS	IA	515034658	0770	7123964190	7123964217	RHE	RHEUMATOLOGY	MD	ENGLISH	
DEBORAH	K	DOUD	N	Y	1 EDMUNDSON PL	COUNCIL BLUFFS	IA	515034658	0770	7123964190	7123964217	RHE	RHEUMATOLOGY	MD	ENGLISH	
LAWRENCE	K	JUNG	N	Y	PO BOX 24607	OMAHA	NE	681240607	0270	4029555421	0000000000	RHE	RHEUMATOLOGY	MD	ENGLISH	
LAWRENCE	K	JUNG	N	Y	PO BOX 24607	OMAHA	NE	681240607	0270	4029555421	0000000000	RHE	RHEUMATOLOGY	MD	ENGLISH	
ROBERT	M	VALENTE	N	Y	3901 PINE LAKE RD STE 120	LINCOLN	NE	685165497	0540	4024201212	4023280961	RHE	RHEUMATOLOGY	MD	ENGLISH	
ROBERT	M	VALENTE	N	Y	3901 PINE LAKE RD STE 120	LINCOLN	NE	685165497	0540	4024201212	4023280961	RHE	RHEUMATOLOGY	MD	ENGLISH	
JAY	G	KENIK	N	Y	16909 LAKESIDE PROF CTR N #207	OMAHA	NE	681300000	0270	4022805600	0000000000	RHE	RHEUMATOLOGY	MD	ENGLISH	
JAY	G	KENIK	N	Y	16909 LAKESIDE PROF CTR N #207	OMAHA	NE	681300000	0270	4022805600	0000000000	RHE	RHEUMATOLOGY	MD	ENGLISH	
JOHN	A	HURLEY	N	Y	16909 LAKESIDE PROF CTR N #207	OMAHA	NE	681300000	0270	4022805600	0000000000	RHE	RHEUMATOLOGY	MD	ENGLISH	
JOHN	A	HURLEY	N	Y	16909 LAKESIDE PROF CTR N #207	OMAHA	NE	681300000	0270	4022805600	0000000000	RHE	RHEUMATOLOGY	MD	ENGLISH	
AMY	C	CANNELLA	N	Y	EMILE AT 42ND ST	OMAHA	NE	681980001	0270	4025594015	0000000000	RHE	RHEUMATOLOGY	MD	ENGLISH	
KATHRYN	S	WILDY	N	Y	16120 W DODGE RD	OMAHA	NE	681182049	0270	4023540960	4023540711	RHE	RHEUMATOLOGY	MD	ENGLISH	

KATHRYN	S	WILDY	N	Y	ONE EDMUNDSON PLACE	COUNCIL BLUFFS	IA	515034658	0770	7123964190	7123964217	RHE	RHEUMATOLOGY	MD	ENGLISH	
AMY	S	GARWOOD	N	Y	1520 SOUTH 70TH ST, STE #200	LINCOLN	NE	685161566	0540	4024649000	0000000000	RHE	RHEUMATOLOGY	MD	ENGLISH	RUS
KRISTIN	S	LAKE	N	Y	10170 NICHOLAS ST	OMAHA	NE	681142174	0270	4023913800	4029341676	RHE	RHEUMATOLOGY	MD	ENGLISH	
KRISTIN	S	LAKE	N	Y	10170 NICHOLAS ST	OMAHA	NE	681142174	0270	4023913800	4029341676	RHE	RHEUMATOLOGY	MD	ENGLISH	
ALAN	R	ERICKSON	N	Y	8021 S 84TH ST	LA VISTA	NE	681283304	0760	4025599800	0000000000	RHE	RHEUMATOLOGY	MD	ENGLISH	
ALAN	R	ERICKSON	N	Y	EMILE @ 42ND ST	OMAHA	NE	681980001	0270	4027785420	4027785425	RHE	RHEUMATOLOGY	MD	ENGLISH	
DEBORAH	K	DOUD	N	Y	10060 REGENCY CIR	OMAHA	NE	681143732	0270	4023541500	4023541323	RHE	RHEUMATOLOGY	MD	ENGLISH	
DEBORAH	K	DOUD	N	Y	8901 W DODGE RD	OMAHA	NE	681143321	0270	4023548570	4023548965	RHE	RHEUMATOLOGY	MD	ENGLISH	
DEBORAH	K	DOUD	N	Y	5908 S 142ND ST	OMAHA	NE	681372800	0270	4023541900	4023541910	RHE	RHEUMATOLOGY	MD	ENGLISH	
DEBORAH	K	DOUD	N	Y	17675 WELCH PLZ	OMAHA	NE	681353551	0270	4023547600	4023547605	RHE	RHEUMATOLOGY	MD	ENGLISH	
KATHRYN	S	WILDY	N	Y	10060 REGENCY CIRCLE	OMAHA	NE	681143732	0270	4023541500	4023541301	RHE	RHEUMATOLOGY	MD	ENGLISH	
KATHRYN	S	WILDY	N	Y	8901 W DODGE RD	OMAHA	NE	681143321	0270	4023548570	4023548965	RHE	RHEUMATOLOGY	MD	ENGLISH	
KATHRYN	S	WILDY	N	Y	5908 S 142ND ST	OMAHA	NE	681372800	0270	4023541900	4023541910	RHE	RHEUMATOLOGY	MD	ENGLISH	
KATHRYN	S	WILDY	N	Y	17675 WELCH PLZ	OMAHA	NE	681353551	0270	4023547600	4023547605	RHE	RHEUMATOLOGY	MD	ENGLISH	
STEVEN	J	WEES	N	Y	10060 REGENCY CIR	OMAHA	NE	681143732	0270	4023541500	4023541323	RHE	RHEUMATOLOGY	MD	ENGLISH	
STEVEN	J	WEES	N	Y	8901 W DODGE RD	OMAHA	NE	681143321	0270	4023548570	4023548965	RHE	RHEUMATOLOGY	MD	ENGLISH	
STEVEN	J	WEES	N	Y	5908 S 142ND ST	OMAHA	NE	681372800	0270	4023541900	4023541910	RHE	RHEUMATOLOGY	MD	ENGLISH	
STEVEN	J	WEES	N	Y	17675 WELCH PLZ	OMAHA	NE	681353551	0270	4023547600	4023547605	RHE	RHEUMATOLOGY	MD	ENGLISH	
JENNIFER		ELLIOTT	N	Y	1520 SOUTH 70TH ST, STE #200	LINCOLN	NE	685161566	0540	4024649000	4024644447	RHE	RHEUMATOLOGY	MD	ENGLISH	
MAGDALENA	M	FIKSINSKI	N	Y	10170 NICHOLAS ST	OMAHA	NE	681142174	0270	4023913800	4023912422	RHE	RHEUMATOLOGY	MD	ENGLISH	
MARCUS	H	SNOW	N	Y	10170 NICHOLAS ST	OMAHA	NE	681142174	0270	4023913800	4023912422	RHE	RHEUMATOLOGY	MD	ENGLISH	
HARRY	S	KLEIN	N	Y	1805 N 145TH ST	OMAHA	NE	68154	055	4023931000	4024969909	RHE	RHEUMATOLOGY	MD	ENGLISH	
DEBORAH	K	DOUD	N	Y	2727 S 144TH ST STE 240	OMAHA	NE	681445201	0270	4023156200	4023156210	RHE	RHEUMATOLOGY	MD	ENGLISH	
STEVEN	J	WEES	N	Y	2727 S 144TH ST STE 240	OMAHA	NE	681445201	0270	4023156200	4023156210	RHE	RHEUMATOLOGY	MD	ENGLISH	
KATHRYN	S	WILDY	N	Y	2727 S 144TH ST STE 240	OMAHA	NE	681445201	0270	4023156200	4023156210	RHE	RHEUMATOLOGY	MD	ENGLISH	
ROBERT	J	ANDERSON	N	Y	601 N 30TH ST STE 6715	OMAHA	NE	681312137	0270	4022804139	0000000000	END	ENDOCRINOLOGY	MD	ENGLISH	
J		GALLAGHER	N	Y	601 N 30TH ST STE 5800	OMAHA	NE	681312137	0270	4022804180	0000000000	END	ENDOCRINOLOGY	MD	ENGLISH	
ROBERT	R	RECKER	N	Y	601 N 30TH ST STE 4820	OMAHA	NE	681312137	0270	4022804470	4022805173	END	ENDOCRINOLOGY	MD	ENGLISH	
MARC	S	RENDELL	N	Y	601 N 30TH ST STE 6715	OMAHA	NE	681312137	0270	4022804319	4022804158	END	ENDOCRINOLOGY	MD	ENGLISH	
JENNIFER	L	LARSEN	N	Y	EMILE AT 42ND ST	OMAHA	NE	681980001	0270	4025598700	4025595080	END	ENDOCRINOLOGY	MD	ENGLISH	
JENNIFER	L	LARSEN	N	Y	EMILE AT 42ND ST	OMAHA	NE	681980001	0270	4025598700	4025595080	END	ENDOCRINOLOGY	MD	ENGLISH	
G		SCHAEFER	N	Y	555 N 30TH ST	OMAHA	NE	681312136	0270	4024986540	0000000000	END	ENDOCRINOLOGY	MD	ENGLISH	
KEVIN	P	CORLEY	N	Y	EMILE @ 42ND ST	OMAHA	NE	681980001	0270	4025595070	0000000000	END	ENDOCRINOLOGY	MD	ENGLISH	
KEVIN	P	CORLEY	N	Y	EMILE @ 42ND ST	OMAHA	NE	681980001	0270	4025595070	0000000000	END	ENDOCRINOLOGY	MD	ENGLISH	
LYNN		MACK-SHIPMAN	N	Y	EMILE AT 42ND ST	OMAHA	NE	681980001	0270	4025598700	4025595080	END	ENDOCRINOLOGY	MD	ENGLISH	
LYNN		MACK-SHIPMAN	N	Y	EMILE AT 42ND ST	OMAHA	NE	681980001	0270	4025598700	4025595080	END	ENDOCRINOLOGY	MD	ENGLISH	
JAMES	T	LANE	N	Y	EMILE AT 42ND ST	OMAHA	NE	681980001	0270	4025598700	0000000000	END	ENDOCRINOLOGY	MD	ENGLISH	
JAMES	T	LANE	N	Y	EMILE AT 42ND ST	OMAHA	NE	681980001	0270	4025598700	0000000000	END	ENDOCRINOLOGY	MD	ENGLISH	
RICHARD	E	LUTZ	N	Y	EMILE @ 42ND ST	OMAHA	NE	681980001	0270	4025599197	4025599011	END	ENDOCRINOLOGY	MD	ENGLISH	
RICHARD	E	LUTZ	N	Y	EMILE @ 42ND ST	OMAHA	NE	681980001	0270	4025599197	4025599011	END	ENDOCRINOLOGY	MD	ENGLISH	
RICHARD	E	LUTZ	N	Y	210 MCNEEL LN	NORTH PLATTE	NE	691016290	0550	4025599197	0000000000	END	ENDOCRINOLOGY	MD	ENGLISH	
RICHARD	E	LUTZ	N	Y	210 MCNEEL LN	NORTH PLATTE	NE	691016290	0550	4025599197	0000000000	END	ENDOCRINOLOGY	MD	ENGLISH	
RICHARD	E	LUTZ	N	Y	EMILE @ 42ND ST	OMAHA	NE	681980001	0270	4025599197	4025599011	END	ENDOCRINOLOGY	MD	ENGLISH	
RICHARD	E	LUTZ	N	Y	EMILE @ 42ND ST	OMAHA	NE	681980001	0270	4025599197	4025599011	END	ENDOCRINOLOGY	MD	ENGLISH	
MONINA	S	CABRERA	N	Y	8200 DODGE ST	OMAHA	NE	681144113	0270	4029553891	4029554184	END	ENDOCRINOLOGY	MD	ENGLISH	TGL
RICHARD	E	LUTZ	N	Y	801 5TH ST	SIOUX CITY	IA	511011326	0960	7122792896	0000000000	END	ENDOCRINOLOGY	MD	ENGLISH	
RICHARD	E	LUTZ	N	Y	801 5TH ST	SIOUX CITY	IA	511011326	0960	7122792896	0000000000	END	ENDOCRINOLOGY	MD	ENGLISH	
RICHARD	E	LUTZ	N	Y	412 SADDLE CREEK	OMAHA	NE	681313707	0270	4025596402	4025595731	END	ENDOCRINOLOGY	MD	ENGLISH	
RICHARD	E	LUTZ	N	Y	412 SADDLE CREEK	OMAHA	NE	681313707	0270	4025596402	4025595731	END	ENDOCRINOLOGY	MD	ENGLISH	
RICHARD	E	LUTZ	N	Y	1500 KOENIGSTEIN AVE	NORFOLK	NE	687013664	0590	4026447132	4026447426	END	ENDOCRINOLOGY	MD	ENGLISH	
RICHARD	E	LUTZ	N	Y	1500 KOENIGSTEIN AVE	NORFOLK	NE	687013664	0590	4026447132	4026447426	END	ENDOCRINOLOGY	MD	ENGLISH	
KEVIN	P	CORLEY	N	Y	412 SADDLE CREEK	OMAHA	NE	681313707	0270	4025596402	4025595731	END	ENDOCRINOLOGY	MD	ENGLISH	
KEVIN	P	CORLEY	N	Y	412 SADDLE CREEK	OMAHA	NE	681313707	0270	4025596402	4025595731	END	ENDOCRINOLOGY	MD	ENGLISH	
JALAL		NAFACH	N	Y	2355 SUPERIOR ST STE 101	LINCOLN	NE	685214139	0540	4024216110	4024216114	END	ENDOCRINOLOGY	MD	ENGLISH	
CYRUS	V	DESOUZA	N	Y	EMILE AT 42ND ST	OMAHA	NE	681989500	0270	4025598700	4025595080	END	ENDOCRINOLOGY	MD	ENGLISH	
CYRUS	V	DESOUZA	N	Y	EMILE AT 42ND ST	OMAHA	NE	681989500	0270	4025598700	4025595080	END	ENDOCRINOLOGY	MD	ENGLISH	
ANDJELA	T	DRINCIC	N	Y	601 N 30 ST	OMAHA	NE	681312137	0270	4022804321	4025581040	END	ENDOCRINOLOGY	MD	ENGLISH	
KEVIN	P	CORLEY	N	Y	601 N 30TH ST STE 6820	OMAHA	NE	681312137	0270	4022804180	4022804158	END	ENDOCRINOLOGY	MD	ENGLISH	
KEVIN	P	CORLEY	N	Y	601 N 30TH ST STE 6820	OMAHA	NE	681312137	0270	4022804180	4022804158	END	ENDOCRINOLOGY	MD	ENGLISH	
WHITNEY		GOLDNER	N	Y	EMILE @ 42ND ST	OMAHA	NE	681989310	0270	4025598700	4025595080	END	ENDOCRINOLOGY	MD	ENGLISH	
WHITNEY		GOLDNER	N	Y	EMILE @ 42ND ST	OMAHA	NE	681989310	0270	4025598700	4025595080	END	ENDOCRINOLOGY	MD	ENGLISH	
PAUL	E	STEFFES	N	Y	7710 MERCY RD STE 426	OMAHA	NE	681312323	0270	4027173636	4027175050	END	ENDOCRINOLOGY	MD	ENGLISH	
PAUL	E	STEFFES	N	Y	7710 MERCY RD STE 426	OMAHA	NE	681312323	0270	4027173636	4027175050	END	ENDOCRINOLOGY	MD	ENGLISH	
ALAIN	J	TAYLON	N	Y	7710 MERCY RD STE 426	OMAHA	NE	681242323	0270	4027173636	4027475050	END	ENDOCRINOLOGY	MD	ENGLISH	
ALAIN	J	TAYLON	N	Y	7710 MERCY RD STE 426	OMAHA	NE	681242323	0270	4027173636	4027475050	END	ENDOCRINOLOGY	MD	ENGLISH	
KEVIN	P	CORLEY	N	Y	555 S 70TH ST	LINCOLN	NE	685102462	0540	4025596275	0000000000	END	ENDOCRINOLOGY	MD	ENGLISH	
KEVIN	P	CORLEY	N	Y	555 S 70TH ST	LINCOLN	NE	685102462	0540	4025596275	0000000000	END	ENDOCRINOLOGY	MD	ENGLISH	
RICHARD	E	LUTZ	N	Y	555 N 30TH ST	OMAHA	NE	681312136	0270	4024986540	0000000000	END	ENDOCRINOLOGY	MD	ENGLISH	
RICHARD	E	LUTZ	N	Y	555 N 30TH ST	OMAHA	NE	681312136	0270	4024986540	0000000000	END	ENDOCRINOLOGY	MD	ENGLISH	
CLAIRE	H	BAKER	N	Y	4242 FARNAM ST STE 460	OMAHA	NE	681312850	0270	4025612740	4025612738	END	ENDOCRINOLOGY	MD	ENGLISH	
CLAIRE	H	BAKER	N	Y	4242 FARNAM ST STE 460	OMAHA	NE	681312850	0270	4025612740	4025612738	END	ENDOCRINOLOGY	MD	ENGLISH	
TIMOTHY	O	WAHL	N	Y	4242 FARNAM ST STE 460	OMAHA	NE	681312850	0270	4025612740	4025612738	END	ENDOCRINOLOGY	MD	ENGLISH	
TIMOTHY	O	WAHL	N	Y	4242 FARNAM ST STE 460	OMAHA	NE	681312850	0270	4025612740	4025612738	END	ENDOCRINOLOGY	MD	ENGLISH	
ANDJELA	T	DRINCIC	N	Y	601 N 30TH ST STE 6715	OMAHA	NE	681312137	0270	4024495960	4025581040	END	ENDOCRINOLOGY	MD	ENGLISH	SCC FRE

ANDJELA	T	DRINCIC	N	Y	601 N 30TH ST STE 6715	OMAHA	NE	681312137	0270	4024495960	4025581040	END	ENDOCRINOLOGY	MD	ENGLISH	SCC	FRE
AMY	S	NEUMEISTER	N	Y	EMILE AT 42ND ST	OMAHA	NE	681980001	0270	4025598700	4025599840	END	ENDOCRINOLOGY	MD	ENGLISH		
DOROTA	E	PUCYK	N	Y	7710 MERCY RD STE 426	OMAHA	NE	681242323	0270	4027173636	4027175050	END	ENDOCRINOLOGY	MD	ENGLISH		
LAWRENCE	K	JUNG	N	Y	555 S 70TH ST	LINCOLN	NE	685102462	0540	4024897181	4029554184	END	ENDOCRINOLOGY	MD	ENGLISH		
JEAN-CLAUDE	G	DESMANGLES	N	Y	8200 DODGE ST	OMAHA	NE	681144113	0270	4029553871	0000000000	END	ENDOCRINOLOGY	MD	ENGLISH		
BRENDA	K	BELL	N	Y	1919 S 40TH ST STE 207	LINCOLN	NE	685065248	0540	4024893383	4024893789	END	ENDOCRINOLOGY	MD	ENGLISH		
LAURA	A	ARMAS	N	Y	601 N 30TH ST	OMAHA	NE	681312137	0270	4022804321	0000000000	END	ENDOCRINOLOGY	MD	ENGLISH		
ALAIN	J	TAYLON	N	Y	16909 LAKESIDE HILLS CT STE 300	OMAHA	NE	681304661	0270	4027173636	0000000000	END	ENDOCRINOLOGY	MD	ENGLISH		
VIJAY		SHIVASWAMY	N	Y	EMILE @ 42ND ST	OMAHA	NE	681980001	0270	4025598700	0000000000	END	ENDOCRINOLOGY	MD	ENGLISH		
MONINA	S	CABRERA	N	Y	7823 CHICAGO CT	OMAHA	NE	681143654	0270	4029553871	4029553888	END	ENDOCRINOLOGY	MD	ENGLISH	TGL	
JEAN-CLAUDE	G	DESMANGLES	N	Y	7823 CHICAGO CT	OMAHA	NE	681143654	0270	4029553871	4029553888	END	ENDOCRINOLOGY	MD	ENGLISH		
RICHARD	E	LUTZ	N	Y	7823 CHICAGO CT	OMAHA	NE	681143654	0270	4029553871	4029553888	END	ENDOCRINOLOGY	MD	ENGLISH		
KEVIN	P	CORLEY	N	Y	7823 CHICAGO CT	OMAHA	NE	681143654	0270	4029553871	4029553888	END	ENDOCRINOLOGY	MD	ENGLISH		
MONINA	S	CABRERA	N	Y	4445 S 86TH ST	LINCOLN	NE	685269225	0540	4024861500	4029558799	END	ENDOCRINOLOGY	MD	ENGLISH	TGL	
KEVIN	P	CORLEY	N	Y	4445 S 86TH ST	LINCOLN	NE	685269225	0540	4024861500	4029558799	END	ENDOCRINOLOGY	MD	ENGLISH		
JEAN-CLAUDE	G	DESMANGLES	N	Y	4445 S 86TH ST	LINCOLN	NE	685269225	0540	4024861500	4029558799	END	ENDOCRINOLOGY	MD	ENGLISH		
JALAL		NAFACH	N	Y	7555 S 57TH ST STE 2	LINCOLN	NE	685166663	0540	4024216110	4024216114	END	ENDOCRINOLOGY	MD	ENGLISH	ARA	FRE
SARAH	B	KONIGSBERG	N	Y	4242 FARNAM ST STE 460	OMAHA	NE	681312850	0270	4025612740	4025612738	END	ENDOCRINOLOGY	MD	ENGLISH		
MARIUM		ILAHI	N	Y	7710 MERCY RD STE 426	OMAHA	NE	681242323	0270	4027173636	4027175050	END	ENDOCRINOLOGY	MD	ENGLISH		
LAURA	A	ARMAS	N	Y	5002 UNDERWOOD AVE	OMAHA	NE	681322236	0270	4022801185	4022801180	END	ENDOCRINOLOGY	MD	ENGLISH		
ROBERT	J	ANDERSON	N	Y	5002 UNDERWOOD AVE	OMAHA	NE	681322236	0270	4022801185	4022801180	END	ENDOCRINOLOGY	MD	ENGLISH		
ANDJELA	T	DRINCIC	N	Y	5002 UNDERWOOD AVE	OMAHA	NE	681322236	0270	4022801185	4022801180	END	ENDOCRINOLOGY	MD	ENGLISH		
DOROTA	E	PUCYK	N	Y	6829 N 72ND ST STE 6200	OMAHA	NE	681221728	0270	4027173636	0000000000	END	ENDOCRINOLOGY	MD	ENGLISH		
MARIUM		ILAHI	N	Y	11109 S 84TH ST STE 5800	PAPILLION	NE	680464122	0760	4028274900	4028274952	END	ENDOCRINOLOGY	MD	ENGLISH		
TIMOTHY	O	WAHL	N	Y	8601 W DODGE RD STE 30	OMAHA	NE	681143495	0270	4023548797	4023545651	END	ENDOCRINOLOGY	MD	ENGLISH		
MEGHAN	B	OAKES	N	Y	8111 DODGE ST STE 237	OMAHA	NE	681144117	0270	4023545210	4023545221	END	ENDOCRINOLOGY	MD	ENGLISH		
		PHYSICIANS LABORATORY SVCS INC	N	Y	4840 F ST	OMAHA	NE	681171407	0270	4027314145	4027318653	LAB	Laboratory		ENGLISH		
		PHYSICIANS LABORATORY	N	Y	4840 F ST	OMAHA	NE	681171407	0270	4027315780	0000000000	LAB	Laboratory		ENGLISH		
		CREIGHTON MEDICAL LABORATORIES	N	Y	2525 S 135TH AVE	OMAHA	NE	681442424	0270	4022805858	0000000000	LAB	Laboratory		ENGLISH		
		MEDICAL LABORATORY PC	N	Y	4350 DEWEY AVE	OMAHA	NE	68105	055	4023416009	0000000000	LAB	Laboratory		ENGLISH		
		SBCL/BOSTON	N	Y	415 MASSACHUSETTS AVE	CAMBRIDGE	MA	021394102	0090	6175478900	0000000000	LAB	Laboratory		ENGLISH		
		PHYSICIANS LABORATORY SVCS INC	N	Y	7441 O ST	LINCOLN	NE	685102444	0540	4027314145	4027318653	LAB	Laboratory		ENGLISH		
		LAKESIDE SATELLITE LAB	N	Y	17030 LAKESIDE HILLS PLZ	OMAHA	NE	681300000	0270	4027585060	0000000000	LAB	Laboratory		ENGLISH		
		ALEGENT HLTH BERGAN MERCY LAB	N	Y	7710 MERCY RD	OMAHA	NE	681242372	0270	4023986184	0000000000	LAB	Laboratory		ENGLISH		
		ALEGENT HLTH IMMANUEL LAB	N	Y	6901 N 72ND ST	OMAHA	NE	681221709	0270	4025722320	0000000000	LAB	Laboratory		ENGLISH		
		ALEGENT HLTH MERCY REF LAB	N	Y	800 MERCY DR	COUNCIL BLUFFS	IA	515033128	0770	7123285215	0000000000	LAB	Laboratory		ENGLISH		
		QUEST DIAGNOSTICS OF PENNSYLVANI	N	Y	875 GREENTREE RD	PITTSBURGH	PA	15220	003	8008373177	0000000000	LAB	Laboratory		ENGLISH		
		QUEST DIAGNOSTICS	N	Y	5222 COLLECTION CENTER DR	CHICAGO	IL	606930052	0141	5033061233	0000000000	LAB	Laboratory		ENGLISH		
		QUEST DIAGNOSTICS INC	N	Y	5800 COLLECTION CENTER DR	CHICAGO	IL	606960001	0000	4024868649	0000000000	LAB	Laboratory		ENGLISH		
		DYNACARE LABORATORIES WYOMING	N	Y	2301 HOUSE AVE STE 105	CHEYENNE	WY	820013177	0100	3076357931	0000000000	LAB	Laboratory		ENGLISH		
		CENTRAL WYOMING MEDICAL LAB	N	Y	1948 E 1ST ST	CASPER	WY	826012747	0120	3072346079	0000000000	LAB	Laboratory		ENGLISH		
		MEDICAL DIAGNOSTIC LABORATORIES LLC	N	Y	2439 KUSER RD	TRENTON	NJ	086903303	0260	8772690090	6095701050	LAB	Laboratory	MD	ENGLISH		
		DYNACARE LABORATORIES	N	Y	543 S HULL ST	MONTGOMERY	AL	361044609	0500	2052514191	0000000000	LAB	Laboratory		ENGLISH		
		DL/ELLIS LLC	N	Y	1101 NOTT ST	SCHENECTADY	NY	123082425	0650	5182434055	0000000000	LAB	Laboratory		ENGLISH		
		DYNACARE/ALLEGH ENY LABORATORIE	N	Y	320 E NORTH AVE	PITTSBURGH	PA	152124756	0010	4123593658	0000000000	LAB	Laboratory		ENGLISH		

		DYNACARE OKLAHOMA INC/MAL	N	Y	1111 N LEE AVE		OKLAHOMA CITY	OK	731032600	0540	4052397111	0000000000	LAB	Laboratory		ENGLISH	
		DYNACARE LOUISIANA LABORATORIES	N	Y	6746 GOYA AVE STE A		BATON ROUGE	LA	708062170	0160	2259269173	0000000000	LAB	Laboratory		ENGLISH	
		DYNACARE MISSISSIPPI INC	N	Y	606 22ND AVE S		MERIDIAN	MS	393016116	0370	6016936638	0000000000	LAB	Laboratory		ENGLISH	
		C & S CLINICAL LAB	N	Y	177 N DEAN ST		ENGLEWOOD	NJ	07631	003	2015684300	0000000000	LAB	Laboratory		ENGLISH	
		PATHOLOGY CENTER	N	Y	8511 W DODGE RD FL 3		OMAHA	NE	681143403	0270	4023544568	0000000000	LAB	Laboratory		ENGLISH	
		CREIGHTON MEDICAL LABORATORIES	N	Y	601 N 30TH ST		OMAHA	NE	681312137	0270	4022804201	0000000000	LAB	Laboratory		ENGLISH	
		HOME HEALTHCARE LABORATORY OF AMERICA IN	N	Y	320 PREMIER CT S STE 220		FRANKLIN	TN	37067	187	6157710300	0000000000	LAB	Laboratory		ENGLISH	
WARREN	G	SANGER	N	Y	42ND @ EMILE		OMAHA	NE	681980001	0270	4025599800	0000000000	LAB	Laboratory	PHD	ENGLISH	
WARREN	G	SANGER	N	Y	42ND @ EMILE		OMAHA	NE	681980001	0270	4025599800	0000000000	LAB	Laboratory	PHD	ENGLISH	
		NEBRASKA LABLINC LLC	N	Y	3901 PINE LAKE RD		LINCOLN	NE	685165497	0540	4024816080	0000000000	LAB	Laboratory		ENGLISH	
		NEBRASKA LABLINC LLC	N	Y	3901 PINE LAKE RD		LINCOLN	NE	685165497	0540	4024816080	0000000000	LAB	Laboratory		ENGLISH	
		GENZYME GENETICS	N	Y	2000 VIVIGEN WAY		SANTA FE	NM	875055600	049	8008484436	5054381120	LAB	Laboratory		ENGLISH	
		PATHOLOGY MEDICAL SERVICES PC	N	Y	5440 SOUTH ST STE 200		LINCOLN	NE	685062116	0540	4024651900	4024651940	LAB	Laboratory		ENGLISH	
		PATHOLOGY MEDICAL SERVICES PC	N	Y	5440 SOUTH ST STE 200		LINCOLN	NE	685062116	0540	4024651900	4024651940	LAB	Laboratory		ENGLISH	
		PATHOLOGY MEDICAL SERVICES PC	N	Y	5440 SOUTH ST STE 200		LINCOLN	NE	685062116	0540	4024651900	4024651940	LAB	Laboratory		ENGLISH	
		PATHOLOGY MEDICAL SERVICES PC	N	Y	5440 SOUTH ST STE 200		LINCOLN	NE	685062116	0540	4024651900	4024651940	LAB	Laboratory		ENGLISH	
		NTD LABORATORIES	N	Y	406 OAKWOOD RD		HUNTINGTON STATION	NY	11746	103			LAB	Laboratory		ENGLISH	
		BOSTWICK LABORATORIES INC	N	Y	1700 N DESERT DR		TEMPE	AZ	85281	013	8002297098		LAB	Laboratory		ENGLISH	
		OUR LAB	N	Y	1450 ELM HILL PIKE		NASHVILLE	TN	372104531	037	6158740410		LAB	Laboratory		ENGLISH	
		PATHOLOGY MEDICAL SERVICES	N	Y	5440 O ST	STE 200	LINCOLN	NE	685062116	109	8008325270		PTH	Pathology		ENGLISH	
JAMES	A	WHEELER	N	Y	933 E PIERCE ST		COUNCIL BLUFFS	IA	515034626	0770	7123284429	0000000000	O	ONCOLOGY	MD	ENGLISH	
JOHN	A	OKERBLOOM	N	Y	801 HARMONY ST STE 201		COUNCIL BLUFFS	IA	515033106	0770	7123224136	7123228129	O	ONCOLOGY	MD	ENGLISH	
ROBERT	W	WARNER	N	Y	801 HARMONY ST STE 301		COUNCIL BLUFFS	IA	515033106	0770	7123224136	0000000000	O	ONCOLOGY	MD	ENGLISH	
JAMES	R	COMMERS	N	Y	6901 N 72ND ST STE 2244		OMAHA	NE	681221709	0270	4025723535	4025722668	O	ONCOLOGY	MD	ENGLISH	
JOSEPH	D	VERDIRAME	N	Y	6901 N 72ND ST STE 2244		OMAHA	NE	681221709	0270	4025723535	0000000000	O	ONCOLOGY	MD	ENGLISH	
WALLACE		PETERSON	N	Y	201 S 68TH PLACE STE 200		LINCOLN	NE	685100000	0540	4024207000	4024207240	O	ONCOLOGY	MD	ENGLISH	
MINNIE		ABROMOWITCH	N	Y	8301 DODGE ST		OMAHA	NE	681144108	0270	4023905549	0000000000	O	ONCOLOGY	MD	ENGLISH	
JAMES	A	WHEELER	N	Y	8303 DODGE ST		OMAHA	NE	681144108	0270	4023544104	0000000000	O	ONCOLOGY	MD	ENGLISH	
DANIEL	F	MORAVEC JR	N	Y	4004 PIONEER WOODS DR		LINCOLN	NE	685067548	0540	4024844900	4024846456	O	ONCOLOGY	MD	ENGLISH	
ALAN	R	BERG	N	Y	201 S 68TH PLACE STE 200		LINCOLN	NE	685100000	0540	4024207000	4024206969	O	ONCOLOGY	MD	ENGLISH	
MARK	R	HUTCHINS	N	Y	4004 PIONEER WOODS DR		LINCOLN	NE	685067548	0540	4024844900	4024846456	O	ONCOLOGY	MD	ENGLISH	
DAVID	J	GNARRA	N	Y	8200 DODGE ST		OMAHA	NE	681144113	0270	4029553950	4029553972	O	ONCOLOGY	MD	ENGLISH	
PETER	M	TOWNLEY	N	Y	8303 DODGE ST STE 250		OMAHA	NE	681144108	0270	4023548124	4023548127	O	ONCOLOGY	MD	ENGLISH	SPA
PETER	M	TOWNLEY	N	Y	8303 DODGE ST STE 250		OMAHA	NE	681144108	0270	4023548124	4023548127	O	ONCOLOGY	MD	ENGLISH	SPA
MINNIE		ABROMOWITCH	N	Y	EMILE @ 42ND ST		OMAHA	NE	681980001	0270	4025597257	0000000000	O	ONCOLOGY	MD	ENGLISH	
MINNIE		ABROMOWITCH	N	Y	EMILE @ 42ND ST		OMAHA	NE	681980001	0270	4025597257	0000000000	O	ONCOLOGY	MD	ENGLISH	
ROBERT	M	LANGDON JR	N	Y	8303 DODGE ST STE 250		OMAHA	NE	681144108	0270	4023548124	4023548127	O	ONCOLOGY	MD	ENGLISH	
ROBERT	M	LANGDON JR	N	Y	8303 DODGE ST STE 250		OMAHA	NE	681144108	0270	4023548124	4023548127	O	ONCOLOGY	MD	ENGLISH	
MARGARET		BLOCK	N	Y	8303 DODGE ST STE 250		OMAHA	NE	681144108	0270	4023548124	4023548127	O	ONCOLOGY	MD	ENGLISH	
MARGARET		BLOCK	N	Y	8303 DODGE ST STE 250		OMAHA	NE	681144108	0270	4023548124	4023548127	O	ONCOLOGY	MD	ENGLISH	
HAROLD	M	MAURER	N	Y	EMILE @ 42ND ST		OMAHA	NE	681980001	0270	4025597257	4025596782	P-HON	PEDIATRIC HEMATOLOGY ONCOLOGY	MD	ENGLISH	
HAROLD	M	MAURER	N	Y	EMILE @ 42ND ST		OMAHA	NE	681980001	0270	4025597257	4025596782	P-HON	PEDIATRIC HEMATOLOGY ONCOLOGY	MD	ENGLISH	

PHYLLIS	I	WARKENTIN	N	Y	EMILE @ 42ND ST	OMAHA	NE	681980001	0270	4025594186	4025596018	O	ONCOLOGY	MD	ENGLISH	
PHYLLIS	I	WARKENTIN	N	Y	EMILE @ 42ND ST	OMAHA	NE	681980001	0270	4025594186	4025596018	O	ONCOLOGY	MD	ENGLISH	
JAMES	O	ARMITAGE	N	Y	EMILE AT 42ND ST	OMAHA	NE	681982045	0270	4025595600	4025594835	O	ONCOLOGY	MD	ENGLISH	
JAMES	O	ARMITAGE	N	Y	EMILE AT 42ND ST	OMAHA	NE	681982045	0270	4025595600	4025594835	O	ONCOLOGY	MD	ENGLISH	
PHILIP	J	BIERMAN	N	Y	EMILE AT 42ND ST	OMAHA	NE	681982045	0270	4025595600	4025594835	O	ONCOLOGY	MD	ENGLISH	
PHILIP	J	BIERMAN	N	Y	EMILE AT 42ND ST	OMAHA	NE	681982045	0270	4025595600	4025594835	O	ONCOLOGY	MD	ENGLISH	
MARGARET		KESSINGER	N	Y	EMILE AT 42ND ST	OMAHA	NE	681982045	0270	4025595600	4025594835	O	ONCOLOGY	MD	ENGLISH	
MARGARET		KESSINGER	N	Y	EMILE AT 42ND ST	OMAHA	NE	681982045	0270	4025595600	4025594835	O	ONCOLOGY	MD	ENGLISH	
ELIZABETH		REED	N	Y	EMILE AT 42ND ST	OMAHA	NE	681982045	0270	4025595600	4025594835	O	ONCOLOGY	MD	ENGLISH	
ELIZABETH		REED	N	Y	EMILE AT 42ND ST	OMAHA	NE	681982045	0270	4025595600	4025594835	O	ONCOLOGY	MD	ENGLISH	
JULIE	M	VOSE	N	Y	EMILE AT 42ND ST	OMAHA	NE	681985450	0270	4025595600	4025594835	O	ONCOLOGY	MD	ENGLISH	
JULIE	M	VOSE	N	Y	EMILE AT 42ND ST	OMAHA	NE	681985450	0270	4025595600	4025594835	O	ONCOLOGY	MD	ENGLISH	
DAVID	A	SILVERBERG	N	Y	8303 DODGE ST STE 250	OMAHA	NE	681144108	0270	4023548124	4023548127	O	ONCOLOGY	MD	ENGLISH	SPA
DAVID	A	SILVERBERG	N	Y	8303 DODGE ST STE 250	OMAHA	NE	681144108	0270	4023548124	4023548127	O	ONCOLOGY	MD	ENGLISH	SPA
MARGARET		BLOCK	N	Y	7710 MERCY RD STE 122	OMAHA	NE	681242346	0270	4023933110	4023934499	O	ONCOLOGY	MD	ENGLISH	
MARGARET		BLOCK	N	Y	7710 MERCY RD STE 122	OMAHA	NE	681242346	0270	4023933110	4023934499	O	ONCOLOGY	MD	ENGLISH	
ROBERT	M	LANGDON JR	N	Y	7710 MERCY RD STE 122	OMAHA	NE	681242346	0270	4023933110	4023934499	O	ONCOLOGY	MD	ENGLISH	
ROBERT	M	LANGDON JR	N	Y	7710 MERCY RD STE 122	OMAHA	NE	681242346	0270	4023933110	4023934499	O	ONCOLOGY	MD	ENGLISH	
PETER	M	TOWNLEY	N	Y	7710 MERCY RD STE 122	OMAHA	NE	681242346	0270	4023933110	4023934499	O	ONCOLOGY	MD	ENGLISH	SPA
PETER	M	TOWNLEY	N	Y	7710 MERCY RD STE 122	OMAHA	NE	681242346	0270	4023933110	4023934499	O	ONCOLOGY	MD	ENGLISH	SPA
DAVID	A	SILVERBERG	N	Y	7710 MERCY RD STE 122	OMAHA	NE	681242346	0270	4023933110	4023934499	O	ONCOLOGY	MD	ENGLISH	SPA
DAVID	A	SILVERBERG	N	Y	7710 MERCY RD STE 122	OMAHA	NE	681242346	0270	4023933110	4023934499	O	ONCOLOGY	MD	ENGLISH	SPA
ROBERT	W	WARNER	N	Y	1 EDMUNDSON PL STE 100	COUNCIL BLUFFS	IA	515034658	0770	7123224136	7123228129	O	ONCOLOGY	MD	ENGLISH	
JOHN	A	OKERBLOOM	N	Y	1 EDMUNDSON PL STE 100	COUNCIL BLUFFS	IA	515034658	0770	7123224136	7123228129	O	ONCOLOGY	MD	ENGLISH	
RANDALL	T	DUCKERT	N	Y	8303 DODGE ST	OMAHA	NE	681144108	0270	4023544104	4023548761	O	ONCOLOGY	MD	ENGLISH	
RANDALL	T	DUCKERT	N	Y	8303 DODGE ST	OMAHA	NE	681144108	0270	4023544104	4023548761	O	ONCOLOGY	MD	ENGLISH	
RAJU		RAO	N	Y	6101 VILLAGE DR STE 100	LINCOLN	NE	685165830	0540	4024217158	4024217449	O	ONCOLOGY	MD	ENGLISH	
GAMINI	S	SOORI	N	Y	8303 DODGE ST STE 250	OMAHA	NE	681144108	0270	4023548124	4023548127	O	ONCOLOGY	MD	ENGLISH	SPA
GAMINI	S	SOORI	N	Y	8303 DODGE ST STE 250	OMAHA	NE	681144108	0270	4023548124	4023548127	O	ONCOLOGY	MD	ENGLISH	SPA
MARK	D	CARLSON	N	Y	201 S 68TH PLACE STE 200	LINCOLN	NE	685100000	0540	4024207000	4204206969	O	ONCOLOGY	MD	ENGLISH	
PETER	M	TOWNLEY	N	Y	611 FENWICK DR	PAPILLION	NE	680465706	0760	4025375620	4025375638	O	ONCOLOGY	MD	ENGLISH	SPA
PETER	M	TOWNLEY	N	Y	611 FENWICK DR	PAPILLION	NE	680465706	0760	4025375620	4025375638	O	ONCOLOGY	MD	ENGLISH	SPA
DAVID	A	SILVERBERG	N	Y	611 FENWICK DR	PAPILLION	NE	680465706	0760	4025375620	4025375638	O	ONCOLOGY	MD	ENGLISH	SPA
DAVID	A	SILVERBERG	N	Y	611 FENWICK DR	PAPILLION	NE	680465706	0760	4025375620	4025375638	O	ONCOLOGY	MD	ENGLISH	SPA
ROBERT	M	LANGDON JR	N	Y	611 FENWICK DR	PAPILLION	NE	680465706	0760	4025375620	4025375638	O	ONCOLOGY	MD	ENGLISH	
ROBERT	M	LANGDON JR	N	Y	611 FENWICK DR	PAPILLION	NE	680465706	0760	4025375620	4025375638	O	ONCOLOGY	MD	ENGLISH	
MARGARET		BLOCK	N	Y	611 FENWICK DR	PAPILLION	NE	680465706	0760	4025375620	4025375638	O	ONCOLOGY	MD	ENGLISH	
MARGARET		BLOCK	N	Y	611 FENWICK DR	PAPILLION	NE	680465706	0760	4025375620	4025375638	O	ONCOLOGY	MD	ENGLISH	
GAMINI	S	SOORI	N	Y	7710 MERCY RD STE 122	OMAHA	NE	681242346	0270	4023933110	4023934499	O	ONCOLOGY	MD	ENGLISH	SPA
GAMINI	S	SOORI	N	Y	7710 MERCY RD STE 122	OMAHA	NE	681242346	0270	4023933110	4023934499	O	ONCOLOGY	MD	ENGLISH	SPA
GAMINI	S	SOORI	N	Y	426 E 22ND ST	FREMONT	NE	680252609	0260	4027278690	0000000000	O	ONCOLOGY	MD	ENGLISH	
GAMINI	S	SOORI	N	Y	611 FENWICK DR	PAPILLION	NE	680465706	0760	4025375620	4025375638	O	ONCOLOGY	MD	ENGLISH	SPA
GAMINI	S	SOORI	N	Y	611 FENWICK DR	PAPILLION	NE	680465706	0760	4025375620	4025375638	O	ONCOLOGY	MD	ENGLISH	SPA
BRUCE	G	GORDON	N	Y	8200 DODGE ST	OMAHA	NE	681144113	0270	4029555700	0000000000	O	ONCOLOGY	MD	ENGLISH	
JAMES	L	HARPER	N	Y	8200 DODGE ST	OMAHA	NE	681144113	0270	4029555700	0000000000	O	ONCOLOGY	MD	ENGLISH	
TAHIR	A	JAVED	N	Y	450 E 23RD ST STE 1	FREMONT	NE	680252303	0260	4027273410	4027273616	O	ONCOLOGY	MD	ENGLISH	URD
ALFRED	C	GROVAS	N	Y	EMILE AT 42ND ST	OMAHA	NE	681981045	0270	4025599800	4025596782	P-HON	PEDIATRIC HEMATOLOGY ONCOLOGY	MD	ENGLISH	
ALFRED	C	GROVAS	N	Y	EMILE AT 42ND ST	OMAHA	NE	681981045	0270	4025599800	4025596782	P-HON	PEDIATRIC HEMATOLOGY ONCOLOGY	MD	ENGLISH	
JAMES	R	COMMERS	N	Y	4508 38TH ST STE 120	COLUMBUS	NE	686011668	0700	4025622261	0000000000	O	ONCOLOGY	MD	ENGLISH	
JAMES	R	COMMERS	N	Y	110 N 16TH ST STE 22	NORFOLK	NE	687013671	0590	4026447358	0000000000	O	ONCOLOGY	MD	ENGLISH	
JAMES	R	COMMERS	N	Y	104 W 17TH ST	SCHUYLER	NE	686611304	0180	4023522441	0000000000	O	ONCOLOGY	MD	ENGLISH	
JAMES	R	COMMERS	N	Y	2020 1ST AVE S	DENISON	IA	514422210	0230	7122635021	0000000000	O	ONCOLOGY	MD	ENGLISH	
JAMES	R	COMMERS	N	Y	631 N 8TH ST	MISSOURI VALLEY	IA	515551102	0420	7126422784	0000000000	O	ONCOLOGY	MD	ENGLISH	
JAMES	R	COMMERS	N	Y	2301 EASTERN AVE	RED OAK	IA	515661300	0680	7126237000	0000000000	O	ONCOLOGY	MD	ENGLISH	
JAMES	R	COMMERS	N	Y	300 PERSHING AVE	SHENANDOAH	IA	516012355	0720	7122461230	0000000000	O	ONCOLOGY	MD	ENGLISH	
JOSEPH	D	VERDIRAME	N	Y	4508 38TH ST STE 120	COLUMBUS	NE	686011668	0700	4025622261	0000000000	O	ONCOLOGY	MD	ENGLISH	
JOSEPH	D	VERDIRAME	N	Y	110 N 16TH ST STE 22	NORFOLK	NE	687013671	0590	4026447358	0000000000	O	ONCOLOGY	MD	ENGLISH	
JOSEPH	D	VERDIRAME	N	Y	104 W 17TH ST	SCHUYLER	NE	686611304	0180	4023522441	0000000000	O	ONCOLOGY	MD	ENGLISH	
JOSEPH	D	VERDIRAME	N	Y	104 W 17TH ST	SCHUYLER	NE	686611304	0180	4023522441	0000000000	O	ONCOLOGY	MD	ENGLISH	
JOSEPH	D	VERDIRAME	N	Y	2020 1ST AVE S	DENISON	IA	514422210	0230	7122635021	0000000000	O	ONCOLOGY	MD	ENGLISH	
JOSEPH	D	VERDIRAME	N	Y	631 N 8TH ST	MISSOURI VALLEY	IA	515551102	0420	7126422784	0000000000	O	ONCOLOGY	MD	ENGLISH	
JOSEPH	D	VERDIRAME	N	Y	2301 EASTERN AVE	RED OAK	IA	515661300	0680	7126237000	0000000000	O	ONCOLOGY	MD	ENGLISH	
JOSEPH	D	VERDIRAME	N	Y	300 PERSHING AVE	SHENANDOAH	IA	516012355	0720	7122461230	0000000000	O	ONCOLOGY	MD	ENGLISH	
ABRAHAM		MATHEWS	N	Y	6901 N 72ND ST STE 2244	OMAHA	NE	681221709	0270	4025723535	4025722688	O	ONCOLOGY	MD	ENGLISH	
ABRAHAM		MATHEWS	N	Y	4508 38TH ST STE 120	COLUMBUS	NE	686011668	0700	4025622261	0000000000	O	ONCOLOGY	MD	ENGLISH	
ABRAHAM		MATHEWS	N	Y	110 N 16TH ST STE 22	NORFOLK	NE	687013671	0590	4026447358	0000000000	O	ONCOLOGY	MD	ENGLISH	
ABRAHAM		MATHEWS	N	Y	104 W 17TH ST	SCHUYLER	NE	686611304	0180	4023522441	0000000000	O	ONCOLOGY	MD	ENGLISH	
ABRAHAM		MATHEWS	N	Y	2020 1ST AVE S	DENISON	IA	514422210	0230	7122635021	0000000000	O	ONCOLOGY	MD	ENGLISH	

ABRAHAM		MATHEWS	N	Y	631 N 8TH ST	MISSOURI VALLEY	IA	515551102	0420	7126422784	0000000000	O	ONCOLOGY	MD	ENGLISH		
ABRAHAM		MATHEWS	N	Y	2301 EASTERN AVE	RED OAK	IA	515661300	0680	7126237000	0000000000	O	ONCOLOGY	MD	ENGLISH		
ABRAHAM		MATHEWS	N	Y	300 PERSHING AVE	SHENANDOAH	IA	516012355	0720	7122461230	0000000000	O	ONCOLOGY	MD	ENGLISH		
ROBERT	G	BOCIEK	N	Y	EMILE AT 42ND ST	OMAHA	NE	681980001	0270	4025595600	4025599398	O	ONCOLOGY	MD	ENGLISH		
ROBERT	G	BOCIEK	N	Y	EMILE AT 42ND ST	OMAHA	NE	681980001	0270	4025595600	4025599398	O	ONCOLOGY	MD	ENGLISH		
KENNETH	H	COWAN	N	Y	EMILE AT 42ND ST	OMAHA	NE	681980001	0270	4025595600	4025594652	O	ONCOLOGY	MD	ENGLISH		
KENNETH	H	COWAN	N	Y	EMILE AT 42ND ST	OMAHA	NE	681980001	0270	4025595600	4025594652	O	ONCOLOGY	MD	ENGLISH		
INAGANTI	M	SHAH	N	Y	6901 N 72ND ST STE 2244	OMAHA	NE	681221709	0270	4025723535	4025722688	O	ONCOLOGY	MD	ENGLISH		
INAGANTI	M	SHAH	N	Y	110 N 16TH ST STE 22	NORFOLK	NE	687013671	0590	4026447358	4026447366	O	ONCOLOGY	MD	ENGLISH		
INAGANTI	M	SHAH	N	Y	2301 EASTERN AVE	RED OAK	IA	515661300	0680	7126237000	0000000000	O	ONCOLOGY	MD	ENGLISH		
INAGANTI	M	SHAH	N	Y	300 PERSHING AVE	SHENANDOAH	IA	516012355	0720	4025723533	0000000000	O	ONCOLOGY	MD	ENGLISH		
INAGANTI	M	SHAH	N	Y	104 W 17TH ST	SCHUYLER	NE	686611304	0180	4023522441	0000000000	O	ONCOLOGY	MD	ENGLISH		
INAGANTI	M	SHAH	N	Y	104 W 17TH ST	SCHUYLER	NE	686611304	0180	4023522441	0000000000	O	ONCOLOGY	MD	ENGLISH		
INAGANTI	M	SHAH	N	Y	631 N 8TH ST	MISSOURI VALLEY	IA	515551102	0420	7126422784	0000000000	O	ONCOLOGY	MD	ENGLISH		
INAGANTI	M	SHAH	N	Y	2020 1ST AVE S	DENISON	IA	514422210	0230	7122635021	0000000000	O	ONCOLOGY	MD	ENGLISH		
INAGANTI	M	SHAH	N	Y	4508 38TH ST STE 120	COLUMBUS	NE	686011668	0700	4025622261	0000000000	O	ONCOLOGY	MD	ENGLISH		
ROBERT	W	WARNER	N	Y	ROSARY DR	CORNING	IA	508410000	0010	7123224136	0000000000	O	ONCOLOGY	MD	ENGLISH		
ROBERT	W	WARNER	N	Y	1501 E 10TH ST	ATLANTIC	IA	500221936	0140	7123224136	0000000000	O	ONCOLOGY	MD	ENGLISH		
ROBERT	W	WARNER	N	Y	1501 E 10TH ST	ATLANTIC	IA	500221936	0140	7123224136	0000000000	O	ONCOLOGY	MD	ENGLISH		
ALFRED	C	GROVAS	N	Y	8200 DODGE ST	OMAHA	NE	681144113	0270	4029555700	0000000000	O	ONCOLOGY	MD	ENGLISH		
STEPHEN	J	LEMON	N	Y	8303 DODGE ST STE 225	OMAHA	NE	681144108	0270	4023545860	4023542350	O	ONCOLOGY	MD	ENGLISH		
LAXMI	R	BUDDHARAJU	N	Y	8303 DODGE ST STE 250	OMAHA	NE	681144108	0270	4023548124	4023548127	O	ONCOLOGY	MD	ENGLISH	TEL	HIN
LAXMI	R	BUDDHARAJU	N	Y	7710 MERCY RD STE 122	OMAHA	NE	681242346	0270	4023933110	4023934499	O	ONCOLOGY	MD	ENGLISH	TEL	HIN
LAXMI	R	BUDDHARAJU	N	Y	611 FENWICK DR	PAPILLION	NE	680465706	0760	4025375620	4025375638	O	ONCOLOGY	MD	ENGLISH	TEL	HIN
STEPHAN	D	THOME	N	Y	7710 MERCY RD STE 122	OMAHA	NE	681242346	0270	4023933110	0000000000	O	ONCOLOGY	MD	ENGLISH	GER	
STEPHAN	D	THOME	N	Y	8303 DODGE ST STE 250	OMAHA	NE	681144108	0270	4023548124	0000000000	O	ONCOLOGY	MD	ENGLISH	GER	
STEPHAN	D	THOME	N	Y	611 FENWICK DR	PAPILLION	NE	680465706	0760	4025375620	0000000000	O	ONCOLOGY	MD	ENGLISH	GER	
MARK	E	BOLTON	N	Y	2116 W FAIDLEY AVE	GRAND ISLAND	NE	688034645	0390	3083985450	3083985351	O	ONCOLOGY	MD	ENGLISH	SPA	
PETER	C	MORRIS	N	Y	8303 DODGE ST STE 300	OMAHA	NE	681144108	0270	4023545250	4023543437	GYN	GYNECOLOGY	MD	ENGLISH		
PETER	C	MORRIS	N	Y	8303 DODGE ST STE 300	OMAHA	NE	681144108	0270	4023545250	4023543437	GYN	GYNECOLOGY	MD	ENGLISH		
PETER		SILBERSTEIN	N	Y	601 N 30TH ST STE 2565	OMAHA	NE	681312137	0270	4022804364	4022804638	O	ONCOLOGY	MD	ENGLISH		
PETER		SILBERSTEIN	N	Y	1600 DIAMOND ST	ONAWA	IA	510401548	0660	7124232311	0000000000	O	ONCOLOGY	MD	ENGLISH		
PETER		SILBERSTEIN	N	Y	7500 MERCY RD	OMAHA	NE	681242319	0270	4023986064	0000000000	O	ONCOLOGY	MD	ENGLISH		
SAMER	I	RENNO	N	Y	6901 N 72ND ST STE 2244	OMAHA	NE	681221709	0270	4025723535	4025722688	O	ONCOLOGY	MD	ENGLISH		
JONI	A	TILFORD	N	Y	4004 PIONEER WOODS DR	LINCOLN	NE	685067548	0540	4024844900	4024846456	O	ONCOLOGY	MD	ENGLISH		
SUSAN		KAMBHU	N	Y	EMILE AT 42ND ST	OMAHA	NE	681980001	0270	4025597200	0000000000	O	ONCOLOGY	MD	ENGLISH		
SUSAN		KAMBHU	N	Y	EMILE AT 42ND ST	OMAHA	NE	681980001	0270	4025597200	0000000000	O	ONCOLOGY	MD	ENGLISH		
MARCEL		DEVETTEN	N	Y	EMILE @ 42ND ST	OMAHA	NE	681987630	0270	4025595600	4025599840	O	ONCOLOGY	MD	ENGLISH		
MARCEL		DEVETTEN	N	Y	EMILE @ 42ND ST	OMAHA	NE	681987630	0270	4025595600	4025599840	O	ONCOLOGY	MD	ENGLISH		
NATHAN	B	GREEN	N	Y	201 S 68TH PLACE STE 200	LINCOLN	NE	685100000	0540	4024207000	4024206969	O	ONCOLOGY	DO	ENGLISH		
IRINA		POPA	N	Y	8303 DODGE ST STE 225	OMAHA	NE	681144108	0270	4023545860	4023542350	O	ONCOLOGY	MD	ENGLISH	RUM	
LORI	J	MANESS	N	Y	EMILE @ 42ND ST	OMAHA	NE	681980001	0270	4025595600	4025594835	O	ONCOLOGY	MD	ENGLISH		
LORI	J	MANESS	N	Y	EMILE @ 42ND ST	OMAHA	NE	681980001	0270	4025595600	4025594835	O	ONCOLOGY	MD	ENGLISH		
JEAN	L	GREM	N	Y	EMILE @ 42ND ST	OMAHA	NE	681989310	0270	4025595600	4025594835	O	ONCOLOGY	MD	ENGLISH		
JEAN	L	GREM	N	Y	EMILE @ 42ND ST	OMAHA	NE	681989310	0270	4025595600	4025594835	O	ONCOLOGY	MD	ENGLISH		
LUKE	T	NORDQUIST	N	Y	601 N 30TH ST STE 2565	OMAHA	NE	681312137	0270	4022804364	0000000000	O	ONCOLOGY	MD	ENGLISH		
LUKE	T	NORDQUIST	N	Y	601 N 30TH ST STE 2565	OMAHA	NE	681312137	0270	4022804364	0000000000	O	ONCOLOGY	MD	ENGLISH		
HENRY	T	LYNCH	N	Y	601 N 30TH ST STE 2565	OMAHA	NE	681312137	0270	4022804364	0000000000	O	ONCOLOGY	MD	ENGLISH		
HENRY	T	LYNCH	N	Y	601 N 30TH ST STE 2565	OMAHA	NE	681312137	0270	4022804364	0000000000	O	ONCOLOGY	MD	ENGLISH		
LAXMI	N	BUDDHARAJU	N	Y	601 N 30TH ST STE 2565	OMAHA	NE	681312137	0270	4022804364	0000000000	O	ONCOLOGY	MD	ENGLISH		
LAXMI	N	BUDDHARAJU	N	Y	601 N 30TH ST STE 2565	OMAHA	NE	681312137	0270	4022804364	0000000000	O	ONCOLOGY	MD	ENGLISH		
PETER	M	TOWNLEY	N	Y	601 N 30TH ST STE 2565	OMAHA	NE	681312137	0270	4022804364	0000000000	O	ONCOLOGY	MD	ENGLISH		
PETER	M	TOWNLEY	N	Y	601 N 30TH ST STE 2565	OMAHA	NE	681312137	0270	4022804364	0000000000	O	ONCOLOGY	MD	ENGLISH		
CAM		NGUYEN	N	Y	601 N 30TH ST	OMAHA	NE	681312137	0270	4024494540	4024494525	O	ONCOLOGY		ENGLISH		
CAM		NGUYEN	N	Y	601 N 30TH ST	OMAHA	NE	681312137	0270	4024494540	4024494525	O	ONCOLOGY		ENGLISH		
LUKE	T	NORDQUIST	N	Y	8303 DODGE ST STE 250	OMAHA	NE	681144108	0270	4023548124	4023548127	O	ONCOLOGY	MD	ENGLISH		
LUKE	T	NORDQUIST	N	Y	8303 DODGE ST STE 250	OMAHA	NE	681144108	0270	4023548124	4023548127	O	ONCOLOGY	MD	ENGLISH		
ROBERT	G	BOCIEK	N	Y	2727 S 144TH ST STE 240	OMAHA	NE	681445201	0270	4027785580	0000000000	O	ONCOLOGY	MD	ENGLISH		
ROBERT	G	BOCIEK	N	Y	2727 S 144TH ST STE 240	OMAHA	NE	681445201	0270	4027785580	0000000000	O	ONCOLOGY	MD	ENGLISH		
GRAE	L	SCHUSTER	N	Y	1600 S 48TH ST	LINCOLN	NE	685061283	0540	4024813198	4024818396	O	ONCOLOGY		ENGLISH		
GRAE	L	SCHUSTER	N	Y	1600 S 48TH ST	LINCOLN	NE	685061283	0540	4024813198	4024818396	O	ONCOLOGY		ENGLISH		
STEFANO	R	TARANTOLO	N	Y	611 FENWICK DR	PAPILLION	NE	680465706	0760	4025375620	4025375638	O	ONCOLOGY	MD	ENGLISH		
STEFANO	R	TARANTOLO	N	Y	611 FENWICK DR	PAPILLION	NE	680465706	0760	4025375620	4025375638	O	ONCOLOGY	MD	ENGLISH		
PHILIP	J	BIERMAN	N	Y	2727 S 144TH ST STE 240	OMAHA	NE	681445201	0270	4027785580	4027788859	O	ONCOLOGY	MD	ENGLISH		
PHILIP	J	BIERMAN	N	Y	2727 S 144TH ST STE 240	OMAHA	NE	681445201	0270	4027785580	4027788859	O	ONCOLOGY	MD	ENGLISH		
STEFANO	R	TARANTOLO	N	Y	8303 DODGE ST STE 250	OMAHA	NE	681144108	0270	4023548124	4023548127	O	ONCOLOGY	MD	ENGLISH		
STEFANO	R	TARANTOLO	N	Y	8303 DODGE ST STE 250	OMAHA	NE	681144108	0270	4023548124	4023548127	O	ONCOLOGY	MD	ENGLISH		
STEFANO	R	TARANTOLO	N	Y	7710 MERCY RD STE 122	OMAHA	NE	681242346	0270	4023933110	4022924499	O	ONCOLOGY	MD	ENGLISH		
STEFANO	R	TARANTOLO	N	Y	7710 MERCY RD STE 122	OMAHA	NE	681242346	0270	4023933110	4022924499	O	ONCOLOGY	MD	ENGLISH		
STEFANO	R	TARANTOLO	N	Y	601 N 30TH ST	OMAHA	NE	681312137	0270	4022804364	0000000000	O	ONCOLOGY	MD	ENGLISH		
STEFANO	R	TARANTOLO	N	Y	601 N 30TH ST	OMAHA	NE	681312137	0270	4022804364	0000000000	O	ONCOLOGY	MD	ENGLISH		
ELIZABETH		REED	N	Y	2727 S 144TH ST STE 240	OMAHA	NE	681445201	0270	4027785580	4027788859	O	ONCOLOGY	MD	ENGLISH		

MADHU	V	MIDATHADA	N	Y	4004 PIONEER WOODS DR	LINCOLN	NE	685067548	0540	4024844900	4024846456	O	ONCOLOGY	MD	ENGLISH	TEL	HIN	
MADHU	V	MIDATHADA	N	Y	4004 PIONEER WOODS DR	LINCOLN	NE	685067548	0540	4024844900	4024846456	O	ONCOLOGY	MD	ENGLISH	TEL	HIN	
MICHELE	A	HAESSLER	N	Y	933 E PIERCE ST	COUNCIL BLUFFS	IA	515014626	0770	7123284429	0000000000	R-ON	Radiation Oncology		ENGLISH			
MICHELE	A	HAESSLER	N	Y	933 E PIERCE ST	COUNCIL BLUFFS	IA	515014626	0770	7123284429	0000000000	R-ON	Radiation Oncology		ENGLISH			
KIRSTEN	M	LEU	N	Y	611 FENWICK DR	PAPILLION	NE	680465706	0760	4025375620	4025375638	O	ONCOLOGY	MD	ENGLISH			
TIEN	W	HUANG	N	Y	8303 DODGE ST	OMAHA	NE	681144108	0270	4023544104	4023548761	O	ONCOLOGY	MD	ENGLISH	CHI		
TIEN	W	HUANG	N	Y	8303 DODGE ST	OMAHA	NE	681144108	0270	4023544104	4023548761	O	ONCOLOGY	MD	ENGLISH	CHI		
SUSAN		KAMBHU	N	Y	4242 FARNAM ST STE 590	OMAHA	NE	681312850	0270	4025529800	4025529898	O	ONCOLOGY	MD	ENGLISH			
SUSAN		KAMBHU	N	Y	4242 FARNAM ST STE 590	OMAHA	NE	681312850	0270	4025529800	4025529898	O	ONCOLOGY	MD	ENGLISH			
KIRSTEN	M	LEU	N	Y	7710 MERCY RD STE 122	OMAHA	NE	681242346	0270	4023933110	4023934499	O	ONCOLOGY	MD	ENGLISH			
KIRSTEN	M	LEU	N	Y	8303 DODGE ST STE 250	OMAHA	NE	681144108	0270	4023548124	4023548127	O	ONCOLOGY	MD	ENGLISH			
JASON	M	FOSTER	N	Y	601 N 30 ST	OMAHA	NE	681312137	0270	4022804100	4022803448	O	ONCOLOGY	MD	ENGLISH			
JASON	M	FOSTER	N	Y	601 N 30 ST	OMAHA	NE	681312137	0270	4022804100	4022803448	O	ONCOLOGY	MD	ENGLISH			
LUKE	T	NORDQUIST	N	Y	611 FENWICK DR	PAPILLION	NE	680465706	0760	4025375620	4025375638	O	ONCOLOGY	MD	ENGLISH			
LUKE	T	NORDQUIST	N	Y	611 FENWICK DR	PAPILLION	NE	680465706	0760	4025375620	4025375638	O	ONCOLOGY	MD	ENGLISH			
LUKE	T	NORDQUIST	N	Y	7710 MERCY RD STE 122	OMAHA	NE	681242346	0270	4023933110	4023934499	O	ONCOLOGY	MD	ENGLISH			
LUKE	T	NORDQUIST	N	Y	7710 MERCY RD STE 122	OMAHA	NE	681242346	0270	4023933110	4023934499	O	ONCOLOGY	MD	ENGLISH			
APAR		GANTI	N	Y	EMILE @ 42ND	OMAHA	NE	681980001	0270	4025595600	0000000000	O	ONCOLOGY	MD	ENGLISH			
APAR		GANTI	N	Y	EMILE @ 42ND	OMAHA	NE	681980001	0270	4025595600	0000000000	O	ONCOLOGY	MD	ENGLISH			
CHI		LIN	N	Y	EMILE @ 42ND ST	OMAHA	NE	681983135	0270	4025523844	4025523013	R-ON	Radiation Oncology		ENGLISH			
DOUGLAS	R	JONES	N	Y	2945 S 132ND ST	OMAHA	NE	681443455	0270	4029344400	0000000000	O	ONCOLOGY	MD	ENGLISH			
LORI	J	MANESS	N	Y	2727 S 144TH ST	OMAHA	NE	681445225	0270	4027785580	4027788859	O	ONCOLOGY	MD	ENGLISH			
LORI	J	MANESS	N	Y	2727 S 144TH ST	OMAHA	NE	681445225	0270	4027785580	4027788859	O	ONCOLOGY	MD	ENGLISH			
DEBORAH	L	DARRINGTON	N	Y	EMILE @ 42ND ST	OMAHA	NE	681987630	0270	4025595600	4025594835	O	ONCOLOGY	MD	ENGLISH			
DEBORAH	L	DARRINGTON	N	Y	EMILE @ 42ND ST	OMAHA	NE	681987630	0270	4025595600	4025594835	O	ONCOLOGY	MD	ENGLISH			
DEBORAH	L	DARRINGTON	N	Y	2727 S 144TH ST	OMAHA	NE	681445225	0270	4027785420	4027785425	O	ONCOLOGY	MD	ENGLISH			
DEBORAH	L	DARRINGTON	N	Y	2727 S 144TH ST	OMAHA	NE	681445225	0270	4027785420	4027785425	O	ONCOLOGY	MD	ENGLISH			
YUNGPO		SU	N	Y	8303 DODGE ST STE 250	OMAHA	NE	681144108	0270	4023548124	4023548127	O	ONCOLOGY	MD	ENGLISH	SPA		CHI
YUNGPO		SU	N	Y	7710 MERCY RD	OMAHA	NE	681242372	0270	4023933110	4023934499	O	ONCOLOGY	MD	ENGLISH	SPA		CHI
YUNGPO		SU	N	Y	611 FENWICK DR	PAPILLION	NE	680465706	0760	4025375620	4025375638	O	ONCOLOGY	MD	ENGLISH	SPA		CHI
SANDEEP		RAJAN	N	Y	EMILE @ 42ND ST	OMAHA	NE	681985400	0270	4025597200	0000000000	O	ONCOLOGY	MD	ENGLISH			
SANDEEP		RAJAN	N	Y	EMILE @ 42ND ST	OMAHA	NE	681985400	0270	4025597200	0000000000	O	ONCOLOGY	MD	ENGLISH			
DAVID		HSU	N	Y	8303 DODGE ST STE 250	OMAHA	NE	681144108	0270	4023548124	4023548127	O	ONCOLOGY		ENGLISH	CHI		
DAVID		HSU	N	Y	7710 MERCY RD STE 122	OMAHA	NE	681242346	0270	4023933110	4023934499	O	ONCOLOGY		ENGLISH	CHI		
DAVID		HSU	N	Y	611 FENWICK DR	PAPILLION	NE	680465706	0760	4025375620	4025375638	O	ONCOLOGY		ENGLISH	CHI		
DAVID		HSU	N	Y	17201 WRIGHT ST STE 200	OMAHA	NE	681302150	0270	4027174770	4027174771	O	ONCOLOGY		ENGLISH	CHI		
YUNGPO		SU	N	Y	17201 WRIGHT ST STE 200	OMAHA	NE	681302150	0270	4023344773	4023307463	O	ONCOLOGY	MD	ENGLISH	SPA		CHI
LAXMI	R	BUDDHARAJU	N	Y	17201 WRIGHT ST STE 200	OMAHA	NE	681302150	0270	4023344773	4023307463	O	ONCOLOGY	MD	ENGLISH	TEL	HIN	
LUKE	T	NORDQUIST	N	Y	17201 WRIGHT ST STE 200	OMAHA	NE	681302150	0270	4023344773	4023307463	O	ONCOLOGY	MD	ENGLISH			
STEPHAN	D	THOME	N	Y	17201 WRIGHT ST STE 200	OMAHA	NE	681302150	0270	4023344773	4023307463	O	ONCOLOGY	MD	ENGLISH			
MARGARET		BLOCK	N	Y	17201 WRIGHT ST STE 200	OMAHA	NE	681302150	0270	4023344773	4023307463	O	ONCOLOGY	MD	ENGLISH			
ROBERT	M	LANGDON JR	N	Y	17201 WRIGHT ST STE 200	OMAHA	NE	681302150	0270	4023344773	4023307463	O	ONCOLOGY	MD	ENGLISH			
GAMINI	S	SOORI	N	Y	17201 WRIGHT ST STE 200	OMAHA	NE	681302150	0270	4023344773	4023307463	O	ONCOLOGY	MD	ENGLISH			
KIRSTEN	M	LEU	N	Y	17201 WRIGHT ST STE 200	OMAHA	NE	681302150	0270	4023344773	4023307463	O	ONCOLOGY	MD	ENGLISH			
STEFANO	R	TARANTOLO	N	Y	17201 WRIGHT ST STE 200	OMAHA	NE	681302150	0270	4023344773	4023307463	O	ONCOLOGY	MD	ENGLISH			
PETER	M	TOWNLEY	N	Y	17201 WRIGHT ST STE 200	OMAHA	NE	681302150	0270	4023344773	4023307463	O	ONCOLOGY	MD	ENGLISH			
SAKEER		HUSSAIN	N	Y	1 EDMUNDSON PL STE 100	COUNCIL BLUFFS	IA	515034658	0770	7123224136	7123228129	O	ONCOLOGY	MD	ENGLISH	HIN		
JUE		WANG	N	Y	2727 S 144TH ST	OMAHA	NE	681445225	0270	4027785420	4027785425	O-HEM	HEMATOLOGY ONCOLOGY	MD	ENGLISH			
ELISA		TSO BOMGAARS	N	Y	8303 DODGE ST STE 225	OMAHA	NE	681144108	0270	4023545860	4023542350	O	ONCOLOGY	MD	ENGLISH	CHI	TGL	PHI
ELISA		TSO BOMGAARS	N	Y	16120 W DODGE RD	OMAHA	NE	681182049	0270	4023540970	4023540975	O	ONCOLOGY	MD	ENGLISH			
ELISA		TSO BOMGAARS	N	Y	810 N 22ND ST	BLAIR	NE	680081128	0880	4024262182	4024261162	O	ONCOLOGY	MD	ENGLISH			
JUE		WANG	N	Y	EMILE @ 42 ST	OMAHA	NE	681980001	0270	4025595600	4025594835	O	ONCOLOGY	MD	ENGLISH			
STACEY	K	KNOX	N	Y	201 S 68TH PLACE STE 200	LINCOLN	NE	685100000	0540	4024207000	4024206969	O	ONCOLOGY	MD	ENGLISH			
DAVID		HSU	N	Y	17201 WRIGHT ST STE 101	OMAHA	NE	681302150	0270	4027174770	4027174771	O	ONCOLOGY		ENGLISH	CHI		
MRIDULA		VINJAMURI	N	Y	4004 PIONEER WOODS DR	LINCOLN	NE	685067548	0540	4024844900	4024846456	O	ONCOLOGY	MD	ENGLISH			
MADHURI		ARE	N	Y	EMILE @ 42ND ST	OMAHA	NE	681984030	0270	4025594017	0000000000	O	ONCOLOGY	MD	ENGLISH			
PATRICK	J	MCKENNA	N	Y	7500 MERCY RD	OMAHA	NE	681242319	0270	4023986485	4023986621	R-TH	Therapeutic Radiology		ENGLISH			
DAVID	J	GNARRA	N	Y	4445 S 86TH ST	LINCOLN	NE	685269225	0540	4024861500	4029558799	O	ONCOLOGY	MD	ENGLISH			
PATRICK	J	MCKENNA	N	Y	17201 WRIGHT ST STE 101	OMAHA	NE	681302150	0270	4027174770	4027174771	R-TH	Therapeutic Radiology	MD	ENGLISH			
RALPH	J	HAUKE	N	Y	8303 DODGE ST STE 250	OMAHA	NE	681144108	0270	4023548124	4023548127	O	ONCOLOGY	MD	ENGLISH			
RALPH	J	HAUKE	N	Y	7710 MERCY RD STE 122	OMAHA	NE	681242346	0270	4023933110	4023935732	O	ONCOLOGY	MD	ENGLISH			
RALPH	J	HAUKE	N	Y	611 FENWICK DR	PAPILLION	NE	680465706	0760	4025933141	4025933145	O	ONCOLOGY	MD	ENGLISH			
RALPH	J	HAUKE	N	Y	17201 WRIGHT ST STE 200	OMAHA	NE	681302150	0270	4023344773	4023307463	O	ONCOLOGY	MD	ENGLISH			
DON		COULTER	N	Y	EMILE @ 42ND ST	OMAHA	NE	681980001	0270	4025597257	4025596782	O	ONCOLOGY	MD	ENGLISH			
ANDREW	O	WAHL	N	Y	EMILE @ 42ND ST	OMAHA	NE	681987521	0270	4025593844	4025523013	R-ON	Radiation Oncology		ENGLISH			
DON		COULTER	N	Y	8200 DODGE ST	OMAHA	NE	681144113	0270	4029553950	4029553972	O	ONCOLOGY	MD	ENGLISH			
WAJEEHA		RAZAQ	N	Y	EMILE @ 42ND ST	OMAHA	NE	681980001	0270	4025595600	4025594835	O	ONCOLOGY	MD	ENGLISH			
WAJEEHA		RAZAQ	N	Y	2727 S 144TH ST STE 250	OMAHA	NE	681448119	0270	4027785420	4027785425	O	ONCOLOGY	MD	ENGLISH			
MOHAMMAD		RAZAQ	N	Y	1 EDMUNDSON PL STE 100	COUNCIL BLUFFS	IA	515034658	0770	7123224136	7123228129	O	ONCOLOGY	MD	ENGLISH			
JAMES	K	SCHWARZ	N	Y	EMILE & 42ND ST	OMAHA	NE	681980001	0270	4025595600	4025594835	O	ONCOLOGY	MD	ENGLISH			
ANDREW	O	WAHL	N	Y	111 N 175TH ST	OMAHA	NE	681180000	0270	4025963300	0000000000	O	ONCOLOGY		ENGLISH			

CHARLES	A	ENKE	N	Y	111 N 175TH ST	OMAHA	NE	681180000	0270	4027785220	0000000000	O	ONCOLOGY		ENGLISH			
CHI		LIN	N	Y	111 N 175TH ST	OMAHA	NE	681180000	0270	4025963300	0000000000	O	ONCOLOGY		ENGLISH			
ROBERT	B	THOMPSON	N	Y	111 N 175TH ST	OMAHA	NE	681180000	0270	4025963300	0000000000	O	ONCOLOGY		ENGLISH			
WEINING		ZHEN	N	Y	111 N 175TH ST	OMAHA	NE	681180000	0270	4025963300	0000000000	O	ONCOLOGY		ENGLISH			
PHILIP	J	BIERMAN	N	Y	111 S 175TH ST	OMAHA	NE	681118000	0270	4027785220	0000000000	O	ONCOLOGY	MD	ENGLISH			
JUE		WANG	N	Y	111 S 175TH ST	OMAHA	NE	681118000	0270	4027785220	0000000000	O	ONCOLOGY	MD	ENGLISH			
JULIE	M	VOSE	N	Y	111 S 175TH ST	OMAHA	NE	681118000	0270	4027785220	0000000000	O	ONCOLOGY	MD	ENGLISH			
ELIZABETH		REED	N	Y	111 S 175TH ST	OMAHA	NE	681118000	0270	4027785220	0000000000	O	ONCOLOGY	MD	ENGLISH			
WAJEEHA		RAZAQ	N	Y	111 S 175TH ST	OMAHA	NE	681118000	0270	4027785220	0000000000	O	ONCOLOGY	MD	ENGLISH			
SANDEEP		RAJAN	N	Y	111 S 175TH ST	OMAHA	NE	681118000	0270	4027785220	0000000000	O	ONCOLOGY	MD	ENGLISH			
MARGARET		KESSINGER	N	Y	111 S 175TH ST	OMAHA	NE	681118000	0270	4027785520	0000000000	O	ONCOLOGY	MD	ENGLISH			
JEAN	L	GREM	N	Y	111 S 175TH ST	OMAHA	NE	681118000	0270	4027785220	0000000000	O	ONCOLOGY	MD	ENGLISH			
DEBORAH	L	DARRINGTON	N	Y	111 S 175TH ST	OMAHA	NE	681118000	0270	4027785220	0000000000	O	ONCOLOGY	MD	ENGLISH			
ROBERT	G	BOCIEK	N	Y	111 S 175TH ST	OMAHA	NE	681118000	0270	4027785220	0000000000	O	ONCOLOGY	MD	ENGLISH			
MADHURI		ARE	N	Y	110 N 175TH ST STE 2600	OMAHA	NE	681140000	0270	4025964200	0000000000	O	ONCOLOGY	MD	ENGLISH			
MARGARET		BLOCK	N	Y	515 N 162ND AVE STE 102	OMAHA	NE	681182539	0270	4024458010	4024454088	O	ONCOLOGY	MD	ENGLISH			
LAXMI	R	BUDDHARAJU	N	Y	515 N 162ND AVE STE 102	OMAHA	NE	681182539	0270	4024458010	4024454088	O	ONCOLOGY	MD	ENGLISH	TEL	HIN	
RALPH	J	HAUKE	N	Y	515 N 162ND AVE STE 102	OMAHA	NE	681182539	0270	4024458010	4024454088	O	ONCOLOGY	MD	ENGLISH			
DAVID		HSU	N	Y	515 N 162ND AVE STE 102	OMAHA	NE	681182539	0270	4024458010	4024454088	O	ONCOLOGY	MD	ENGLISH			
ROBERT	M	LANGDON JR	N	Y	515 N 162ND AVE STE 102	OMAHA	NE	681182539	0270	4024458010	4024454088	O	ONCOLOGY	MD	ENGLISH			
KIRSTEN	M	LEU	N	Y	515 N 162ND AVE STE 102	OMAHA	NE	681182539	0270	4024458010	4024454088	O	ONCOLOGY	MD	ENGLISH			
PATRICK	J	MCKENNA	N	Y	515 N 162ND AVE STE 102	OMAHA	NE	681182539	0270	4024458010	4024454088	O	ONCOLOGY	MD	ENGLISH			
LUKE	T	NORDQUIST	N	Y	515 N 162ND AVE STE 102	OMAHA	NE	681182539	0270	4024458010	4024454088	O	ONCOLOGY	MD	ENGLISH			
DAVID	A	SILVERBERG	N	Y	515 N 162ND AVE STE 102	OMAHA	NE	681182539	0270	4024458010	4024454088	O	ONCOLOGY	MD	ENGLISH			
YUNGPO		SU	N	Y	515 N 162ND AVE STE 102	OMAHA	NE	681182539	0270	4024458010	4024454088	O	ONCOLOGY	MD	ENGLISH	SPA		CHI
STEFANO	R	TARANTOLO	N	Y	515 N 162ND AVE STE 102	OMAHA	NE	681182539	0270	4024458010	4024454088	O	ONCOLOGY	MD	ENGLISH			
STEPHAN	D	THOME	N	Y	515 N 162ND AVE STE 102	OMAHA	NE	681182539	0270	4024458010	4024454088	O	ONCOLOGY	MD	ENGLISH			
PETER	M	TOWNLEY	N	Y	515 N 162ND AVE STE 102	OMAHA	NE	681182539	0270	4024458010	4024454088	O	ONCOLOGY	MD	ENGLISH			
STEVEN	W	REMMENGA	N	Y	111 N 175TH ST	OMAHA	NE	681183578	0270	4025963100	0000000000	O	ONCOLOGY	MD	ENGLISH			
GAMINI	S	SOORI	N	Y	515 N 162ND AVE STE 102	OMAHA	NE	681182539	0270	4024458010	4024454088	O	ONCOLOGY	MD	ENGLISH			
UNDINE	J	HOWELL-BURKE	N	Y	555 S 70TH ST	LINCOLN	NE	685102462	0540	4022197930	4022197920	O	ONCOLOGY	MD	ENGLISH	SPA		
KEVIN	C	YIEE	N	Y	555 S 70TH ST	LINCOLN	NE	685102462	0540	4022197930	4022197920	O	ONCOLOGY	MD	ENGLISH			
SHANMUGA	S	PUDUNAGAR SUBBIAH	N	Y	601 N 30 ST	OMAHA	NE	681312137	0270	4022804364	4022804638	O	ONCOLOGY	MD	ENGLISH			
MUHAMMAD	S	HAROON	N	Y	450 E 23RD ST STE 1	FREMONT	NE	680252303	0260	4029417030	4029417032	O	ONCOLOGY	MD	ENGLISH			
MUHAMMAD	S	HAROON	N	Y	8303 DODGE ST STE 250	OMAHA	NE	681144108	0270	4023548124	0000000000	O	ONCOLOGY	MD	ENGLISH			
MUHAMMAD	S	HAROON	N	Y	7710 MERCY RD STE 122	OMAHA	NE	681242346	0270	4023933110	0000000000	O	ONCOLOGY	MD	ENGLISH			
MUHAMMAD	S	HAROON	N	Y	17201 WRIGHT ST STE 200	OMAHA	NE	681302150	0270	4023344773	4023307463	O	ONCOLOGY	MD	ENGLISH			
MUHAMMAD	S	HAROON	N	Y	17201 WRIGHT ST STE 101	OMAHA	NE	681302150	0270	4027174770	0000000000	O	ONCOLOGY	MD	ENGLISH			
MUHAMMAD	S	HAROON	N	Y	17201 WRIGHT ST STE 100	OMAHA	NE	681302042	0270	4027174760	0000000000	O	ONCOLOGY	MD	ENGLISH			
MUHAMMAD	S	HAROON	N	Y	515 N 162ND AVE STE 102	OMAHA	NE	681182539	0270	4024458010	0000000000	O	ONCOLOGY	MD	ENGLISH			
ALIREZA		MIRMIRAN	N	Y	8303 DODGE ST STE LL6	OMAHA	NE	681144108	0270	4023544104	4023548761	O	ONCOLOGY		ENGLISH			
ALIREZA		MIRMIRAN	N	Y	16120 W DODGE RD	OMAHA	NE	681182049	0270	4023544104	4023548761	O	ONCOLOGY		ENGLISH			
JOSEPH		STILWILL	N	Y	1 EDMUNDSON PL STE 100	COUNCIL BLUFFS	IA	515034658	0770	7123224136	7123228129	O	ONCOLOGY	MD	ENGLISH			
JOSEPH		STILWILL	N	Y	HWY 275 N BOX 246	HAMBURG	IA	516400246	0350	7123224136	7123228129	O	ONCOLOGY	MD	ENGLISH			
JOSEPH		STILWILL	N	Y	ROSARY DR BOX 368	CORNING	IA	508410368	0010	7123224136	7123228129	O	ONCOLOGY	MD	ENGLISH			
JOSEPH		STILWILL	N	Y	631 N 8TH ST	MISSOURI VALLEY	IA	515551102	0420	7123224136	7123228129	O	ONCOLOGY	MD	ENGLISH			
JOSEPH		STILWILL	N	Y	17TH & WELLS ST	CLARINDA	IA	516320000	0720	7123224136	7123228129	O	ONCOLOGY	MD	ENGLISH			
JOSEPH		STILWILL	N	Y	1213 GARFIELD AVE	HARLAN	IA	515372057	0820	7123224136	7123228129	O	ONCOLOGY	MD	ENGLISH			
JOSEPH		STILWILL	N	Y	1501 E 10TH ST	ATLANTIC	IA	500221936	0140	7123224136	7123228129	O	ONCOLOGY	MD	ENGLISH			
JOSEPH		STILWILL	N	Y	515 PACIFIC ST	AUDUBON	IA	500251099	0040	7123224136	7123228129	O	ONCOLOGY	MD	ENGLISH			
JAMES	K	SCHWARZ	N	Y	2727 S 144TH ST STE 250	OMAHA	NE	681445236	0270	4027785420	4027785425	O	ONCOLOGY	MD	ENGLISH			
MARTIN	J	WINKLER	N	Y	4239 FARNAM ST STE 800	OMAHA	NE	681312800	0270	4025523317	7123237535	S-V	Vascular Surgery	MD	ENGLISH			
MARTIN	J	WINKLER	N	Y	801 HARMONY ST STE 301	COUNCIL BLUFFS	IA	515033106	0770	7123237533	7123237535	S-V	Vascular Surgery	MD	ENGLISH			
CHESTER	N	PAUL	N	Y	4740 A ST STE 100	LINCOLN	NE	685104824	0540	4024837825	4024834454	S-V	Vascular Surgery	MD	ENGLISH			
R		JEX	N	Y	1500 S 48TH ST STE 800	LINCOLN	NE	685061200	0540	4024896554	0000000000	S-V	Vascular Surgery	MD	ENGLISH			
GILES	S	HEDDERICH	N	Y	7440 S 91ST ST	LINCOLN	NE	685260000	0540	4024896555	0000000000	S-V	Vascular Surgery	MD	ENGLISH			
DEEPAK	M	GANGAHAR	N	Y	1500 S 48TH ST STE 800	LINCOLN	NE	685061200	0540	4024896555	0000000000	S-V	Vascular Surgery	MD	ENGLISH	PAN		
STEVEN	H	TYNDALL	N	Y	1500 S 48TH ST STE 800	LINCOLN	NE	685061200	0540	4024896556	0000000000	S-V	Vascular Surgery	MD	ENGLISH			
JAMES	H	WUDEL	N	Y	1500 S 48TH ST STE 800	LINCOLN	NE	685061200	0540	4024896554	4023283797	S-V	Vascular Surgery	MD	ENGLISH			
THOMAS	C	HOWARD	N	Y	4239 FARNAM ST STE 823	OMAHA	NE	681312800	0270	4025523015	4025523028	S-V	Vascular Surgery	MD	ENGLISH			
THOMAS		WEBB III	N	Y	1 EDMUNDSON PL FL 3	COUNCIL BLUFFS	IA	515034658	0770	4023999990	4023999851	S-V	Vascular Surgery	MD	ENGLISH			
THOMAS		WEBB III	N	Y	9850 NICHOLAS ST STE 250	OMAHA	NE	681142186	0270	4023999990	0000000000	S-V	Vascular Surgery	MD	ENGLISH			
JASON		JOHANNING	N	Y	EMILE @ 42ND ST	OMAHA	NE	681980001	0270	4025594017	4025596749	S-V	Vascular Surgery	MD	ENGLISH			
JASON		JOHANNING	N	Y	EMILE @ 42ND ST	OMAHA	NE	681980001	0270	4025594017	4025596749	S-V	Vascular Surgery	MD	ENGLISH			
DEEPAK	M	GANGAHAR	N	Y	4239 FARNAM ST STE 300	OMAHA	NE	681312803	0270	4025522320	0000000000	S-V	Vascular Surgery	MD	ENGLISH	PAN		
GILES	S	HEDDERICH	N	Y	4239 FARNAM ST STE 100	OMAHA	NE	681312858	0270	4025522320	4024838721	S-V	Vascular Surgery	MD	ENGLISH	SPA	GER	FRE
R		JEX	N	Y	4239 FARNAM ST STE 100	OMAHA	NE	681312858	0270	4025522320	4024838721	S-V	Vascular Surgery	MD	ENGLISH			
STEVEN	H	TYNDALL	N	Y	4239 FARNAM ST STE 100	OMAHA	NE	681312858	0270	4025522320	4024838721	S-V	Vascular Surgery	MD	ENGLISH			
JAMES	H	WUDEL	N	Y	4239 FARNAM ST STE 100	OMAHA	NE	681312858	0270	4025522320	4025522330	S-V	Vascular Surgery	MD	ENGLISH	URD	TUR	
THOMAS		WEBB III	N	Y	13616 CALIFORNIA ST STE 100	OMAHA	NE	681545336	0270	4024960404	4024967766	S-V	Vascular Surgery	MD	ENGLISH			
THOMAS	C	HOWARD	N	Y	450 E 23RD ST	FREMONT	NE	680252303	0260	4025523015	4025523028	S-V	Vascular Surgery	MD	ENGLISH			
TIMOTHY	K	KINGSTON	N	Y	2727 S 144TH ST	OMAHA	NE	681445225	0270	4023930808	4023938319	S-V	Vascular Surgery	MD	ENGLISH			

TIMOTHY	K	KINGSTON	N	Y	2727 S 144TH ST		OMAHA	NE	681445225	0270	4023930808	4023938319	S-V	Vascular Surgery	MD	ENGLISH		
MOHAMMED	A	QUADER	N	Y	EMILE @ 42ND ST		OMAHA	NE	681980001	0270	4025594424	0000000000	S-V	Vascular Surgery	MD	ENGLISH		
IRFAN	R	IMAMI	N	Y	1500 S 48TH ST STE 800		LINCOLN	NE	685061200	0540	4024896554	4024838585	S-V	Vascular Surgery	MD	ENGLISH	URD	TUR	TEL
IRFAN	R	IMAMI	N	Y	1500 S 48TH ST STE 800		LINCOLN	NE	685061200	0540	4024896554	4024838585	S-V	Vascular Surgery	MD	ENGLISH	URD	TUR	TEL
MARCUS	W	BALTERS	N	Y	201 RIDGE ST STE 201		COUNCIL BLUFFS	IA	515034643	155	4023936700	4023931098	S-V	Vascular Surgery	MD	ENGLISH		
MARCUS	W	BALTERS	N	Y	201 RIDGE ST STE 201		COUNCIL BLUFFS	IA	515034643	155	4023936700	4023931098	S-V	Vascular Surgery	MD	ENGLISH		
MARCUS	W	BALTERS	N	Y	601 N 30TH ST STE 3700		OMAHA	NE	681312137	0270	4022804139	0000000000	S-V	Vascular Surgery	MD	ENGLISH		
MARCUS	W	BALTERS	N	Y	601 N 30TH ST STE 3700		OMAHA	NE	681312137	0270	4022804139	0000000000	S-V	Vascular Surgery	MD	ENGLISH		
MARCUS	W	BALTERS	N	Y	7710 MERCY RD STE 420		OMAHA	NE	681242346	0270	4023936700	4023931098	S-V	Vascular Surgery	MD	ENGLISH		
MARCUS	W	BALTERS	N	Y	7710 MERCY RD STE 420		OMAHA	NE	681242346	0270	4023936700	4023931098	S-V	Vascular Surgery	MD	ENGLISH		
THOMAS	B	WHITTLE	N	Y	17220 WRIGHT ST STE 100		OMAHA	NE	681302152	0270	4026140026	4026141877	S-V	Vascular Surgery	MD	ENGLISH		
SCOTT	P	WATTENHOFER	N	Y	8303 DODGE ST		OMAHA	NE	681144108	0270	4023544805	0000000000	S-V	Vascular Surgery	MD	ENGLISH		
JASON		JOHANNING	N	Y	601 N 30TH ST		OMAHA	NE	681312137	0270	4024494000	0000000000	S-V	Vascular Surgery	MD	ENGLISH		
THOMAS	G	LYNCH	N	Y	601 N 30TH ST		OMAHA	NE	681312137	0270	4024494000	0000000000	S-V	Vascular Surgery	MD	ENGLISH		
THOMAS	B	WHITTLE	N	Y	4239 FARNAM ST STE 823		OMAHA	NE	681312800	0270	4026140026	4026141877	S-V	Vascular Surgery	MD	ENGLISH		
SCOTT	P	WATTENHOFER	N	Y	515 N 162ND AVE STE 300		OMAHA	NE	681182540	0270	4023936624	4023936635	S-V	Vascular Surgery	MD	ENGLISH		
RICHARD	J	FELDHAUS	N	Y	7710 MERCY RD STE 420		OMAHA	NE	681242346	0270	4023967085	0000000000	S-V	Vascular Surgery	MD	ENGLISH		
RICHARD	J	FELDHAUS	N	Y	1213 GARFIELD AVE		HARLAN	IA	515372057	0820	4023936700	0000000000	S-V	Vascular Surgery	MD	ENGLISH		
RICHARD	J	FELDHAUS	N	Y	201 RIDGE ST STE 310		COUNCIL BLUFFS	IA	515034643	0770	4023936700	0000000000	S-V	Vascular Surgery	MD	ENGLISH		
RICHARD	J	FELDHAUS	N	Y	601 N 30TH ST		OMAHA	NE	681312137	0270	4023936700	0000000000	S-V	Vascular Surgery	MD	ENGLISH		
STEVEN	J	FELDHAUS	N	Y	7710 MERCY RD STE 420		OMAHA	NE	681242346	0270	4023936700	4023931098	S-V	Vascular Surgery	MD	ENGLISH		
STEVEN	J	FELDHAUS	N	Y	201 RIDGE ST STE 310		COUNCIL BLUFFS	IA	515034643	0770	7123967075	0000000000	S-V	Vascular Surgery	MD	ENGLISH		
STEVEN	J	FELDHAUS	N	Y	1213 GARFIELD AVE		HARLAN	IA	515372057	0820	7127555161	0000000000	S-V	Vascular Surgery	MD	ENGLISH		
IRAKLIS	I	PIPINOS	N	Y	601 N 30TH ST		OMAHA	NE	681312137	0270	4024494000	0000000000	S-V	Vascular Surgery	MD	ENGLISH		
GERNON		LONGO	N	Y	601 N 30TH ST		OMAHA	NE	681312137	0270	4024494000	0000000000	S-V	Vascular Surgery	MD	ENGLISH		
PHILLIP	M	STRATTON	N	Y	800 MERCY DR		COUNCIL BLUFFS	IA	515033128	0770	7123285230	0000000000	EM	EMERGENCY MEDICINE	MD	ENGLISH		
PHILLIP	M	STRATTON	N	Y	800 MERCY DR		COUNCIL BLUFFS	IA	515033128	0770	7123285230	0000000000	EM	EMERGENCY MEDICINE	MD	ENGLISH		
SAMUEL	H	MEHR	N	Y	17201 WRIGHT ST STE 101		OMAHA	NE	681302150	0270	4027174770	4027174771	NM	NUCLEAR MEDICINE	MD	ENGLISH	SPA	
SEFANIE		HUFF	N	Y	EMILE @ 42ND		OMAHA	NE	68198	55	8668330331		EM	EMERGENCY MEDICINE	MD	ENGLISH		
SEFANIE		HUFF	N	Y	EMILE @ 42ND		OMAHA	NE	68198	55	8668330331		EM	EMERGENCY MEDICINE	MD	ENGLISH		
STEVEN	V	DECOCK	N	Y	900 S 74TH PLZ STE 108		OMAHA	NE	681144667	0270	4023913387	0000000000	EM	EMERGENCY MEDICINE	MD	ENGLISH		
STEVEN	V	DECOCK	N	Y	900 S 74TH PLZ STE 108		OMAHA	NE	681144667	0270	4023913387	0000000000	EM	EMERGENCY MEDICINE	MD	ENGLISH		
THOMAS	E	DUNBAR	N	Y	7500 MERCY RD		OMAHA	NE	681242319	0270	4023986161	4023917821	EM	EMERGENCY MEDICINE	MD	ENGLISH		
EDWARD	P	HUIGENS	N	Y	7500 MERCY RD		OMAHA	NE	681242319	0270	4023986161	4023986982	EM	EMERGENCY MEDICINE	MD	ENGLISH		
JOSE	R	NOVOA	N	Y	7500 MERCY RD		OMAHA	NE	681242319	0270	4023986161	4023986982	EM	EMERGENCY MEDICINE	MD	ENGLISH		
JAMES	P	BALTERS	N	Y	601 N 30TH ST		OMAHA	NE	681312137	0270	4024494590	0000000000	EM	EMERGENCY MEDICINE	MD	ENGLISH		
BRUCE		HOLCOMB	N	Y	6901 N 72ND ST		OMAHA	NE	681221709	0270	4025722225	4025722987	EM	EMERGENCY MEDICINE	MD	ENGLISH		
JOSEPH	F	MARTINAK	N	Y	6901 N 72ND ST		OMAHA	NE	681221709	0270	4025272225	0000000000	EM	EMERGENCY MEDICINE	MD	ENGLISH		
DALE	W	ORTON	N	Y	8303 DODGE ST		OMAHA	NE	681144108	0270	4023544442	4023548735	EM	EMERGENCY MEDICINE	MD	ENGLISH		
DALE	W	ORTON	N	Y	8303 DODGE ST		OMAHA	NE	681144108	0270	4023544442	4023548735	EM	EMERGENCY MEDICINE	MD	ENGLISH		
MARK	W	WOODRUFF	N	Y	8303 DODGE ST		OMAHA	NE	681144108	0270	4023544424	0000000000	EM	EMERGENCY MEDICINE	MD	ENGLISH		
MARK	W	WOODRUFF	N	Y	8303 DODGE ST		OMAHA	NE	681144108	0270	4023544424	0000000000	EM	EMERGENCY MEDICINE	MD	ENGLISH		
ROBERT	S	DEVIN	N	Y	600 S 42ND ST		OMAHA	NE	681981023	0270	4025594020	0000000000	EM	EMERGENCY MEDICINE	MD	ENGLISH		
JAMES	J	FAYLOR	N	Y	44TH & DEWEY AVE		OMAHA	NE	681050000	0270	4025596637	4025599659	EM	EMERGENCY MEDICINE	MD	ENGLISH		
JAMES	J	FAYLOR	N	Y	44TH & DEWEY AVE		OMAHA	NE	681050000	0270	4025596637	4025599659	EM	EMERGENCY MEDICINE	MD	ENGLISH		
MICHAEL		WADMAN	N	Y	44TH & DEWEY AVE		OMAHA	NE	681050000	0270	4025596637	4025599659	EM	EMERGENCY MEDICINE	MD	ENGLISH		
JASON	L	BESPALEC	N	Y	1508 JF KENNEDY DR	7867 S 83 ST STE 5 (PAPILLION)	BELLEVUE	NE	680050000	0760	4022913373	0000000000	EM	EMERGENCY MEDICINE	MD	ENGLISH		
MICHAEL	L	WESTCOTT	N	Y	11111 S 84TH ST		PAPILLION	NE	680464122	0760	4025933429	0000000000	EM	EMERGENCY MEDICINE	MD	ENGLISH		
SIDNEY		BEERS	N	Y	600 S 42ND ST		OMAHA	NE	681981023	0270	4025594020	0000000000	EM	EMERGENCY MEDICINE	MD	ENGLISH		

ROBERT	S	DEVIN	N	Y	6901 N 72ND ST	OMAHA	NE	681221709	0270	4025722225	4025722632	EM	EMERGENCY MEDICINE	MD	ENGLISH	
THERESA	S	HATCHER	N	Y	44TH & DEWEY AVE	OMAHA	NE	681030000	0270	4025594046	0000000000	EM	EMERGENCY MEDICINE	MD	ENGLISH	
ROBERT	M	HOWELL	N	Y	601 N 30TH ST	OMAHA	NE	681312137	0270	4024494590	4024494360	EM	EMERGENCY MEDICINE	MD	ENGLISH	
CHARLES	A	DENTON	N	Y	601 N 30TH ST	OMAHA	NE	681312137	0270	4024494590	4024494982	EM	EMERGENCY MEDICINE	MD	ENGLISH	
WESLEY	S	GRIGSBY	N	Y	601 N 30TH ST	OMAHA	NE	681312137	0270	4024494590	4024494360	EM	EMERGENCY MEDICINE	MD	ENGLISH	
JAMES	J	FAYLOR	N	Y	601 N 30TH ST	OMAHA	NE	681312137	0270	4024494590	4024494982	EM	EMERGENCY MEDICINE	MD	ENGLISH	
MAURICE	D	BIRDWELL	N	Y	7500 MERCY RD	OMAHA	NE	681242319	0270	4023913387	4023917821	EM	EMERGENCY MEDICINE	MD	ENGLISH	
THADDEUS	D	WOODS	N	Y	7500 MERCY RD	OMAHA	NE	681242319	0270	4023983387	4023917821	EM	EMERGENCY MEDICINE	MD	ENGLISH	
PRASIT		DEESUK	N	Y	800 MERCY DR	COUNCIL BLUFFS	IA	515033128	0770	7123285230	0000000000	EM	EMERGENCY MEDICINE	MD	ENGLISH	
PRASIT		DEESUK	N	Y	800 MERCY DR	COUNCIL BLUFFS	IA	515033128	0770	7123285230	0000000000	EM	EMERGENCY MEDICINE	MD	ENGLISH	
BOB	L	LANG	N	Y	601 N 30TH ST	OMAHA	NE	681312137	0270	4024494590	4024494360	EM	EMERGENCY MEDICINE	MD	ENGLISH	
RICHARD	R	ALARID	N	Y	11111 S 84TH ST	PAPILLION	NE	680464122	0760	4025933550	4025933118	EM	EMERGENCY MEDICINE	MD	ENGLISH	SPA
AHMAD		ALCHOMMALI	N	Y	11111 S 84TH ST	PAPILLION	NE	680464122	0760	4025933550	0000000000	EM	EMERGENCY MEDICINE	MD	ENGLISH	
THADDEUS	D	WOODS	N	Y	11111 S 84TH ST	PAPILLION	NE	680464122	0760	4025933550	0000000000	EM	EMERGENCY MEDICINE	MD	ENGLISH	
THADDEUS	D	WOODS	N	Y	11111 S 84TH ST	PAPILLION	NE	680464122	0760	4025933550	0000000000	EM	EMERGENCY MEDICINE	MD	ENGLISH	
PATRICK	T	COSTELLO	N	Y	11111 S 84TH ST	PAPILLION	NE	680464122	0760	4025933429	0000000000	EM	EMERGENCY MEDICINE	MD	ENGLISH	
TIMOTHY	J	LARSEN	N	Y	600 S 42ND ST	OMAHA	NE	681981023	0270	4025594020	0000000000	EM	EMERGENCY MEDICINE	MD	ENGLISH	
TIMOTHY	J	LARSEN	N	Y	600 S 42ND ST	OMAHA	NE	681981023	0270	4025594020	0000000000	EM	EMERGENCY MEDICINE	MD	ENGLISH	
TIMOTHY	J	LARSEN	N	Y	DEWEY AT 42ND ST	OMAHA	NE	681980001	0270	4025523428	0000000000	EM	EMERGENCY MEDICINE	MD	ENGLISH	
TIMOTHY	J	LARSEN	N	Y	DEWEY AT 42ND ST	OMAHA	NE	681980001	0270	4025523428	0000000000	EM	EMERGENCY MEDICINE	MD	ENGLISH	
TIMOTHY	J	LARSEN	N	Y	2727 S 144TH ST	OMAHA	NE	681445225	0270	4025596637	4025599659	EM	EMERGENCY MEDICINE	MD	ENGLISH	
TIMOTHY	J	LARSEN	N	Y	2727 S 144TH ST	OMAHA	NE	681445225	0270	4025596637	4025599659	EM	EMERGENCY MEDICINE	MD	ENGLISH	
JOSEPH	F	MARTINAK	N	Y	7710 MERCY RD STE 124	OMAHA	NE	681242346	0270	4023986500	4023985899	EM	EMERGENCY MEDICINE	MD	ENGLISH	
SCOTT	A	VOSIK	N	Y	6901 N 72ND ST	OMAHA	NE	681221709	0270	4025722225	4025722987	EM	EMERGENCY MEDICINE	MD	ENGLISH	
BARRY	A	HOOVER	N	Y	555 S 70TH ST	LINCOLN	NE	685102462	0540	4022197142	4022198961	EM	EMERGENCY MEDICINE	MD	ENGLISH	
TERRY	L	ROUNSBORG	N	Y	555 S 70TH ST	LINCOLN	NE	685102462	0540	4022197142	4022198961	EM	EMERGENCY MEDICINE	MD	ENGLISH	
BRIAN	K	ELLIOTT	N	Y	555 S 70TH ST	LINCOLN	NE	685102462	0540	4022197142	4022198961	EM	EMERGENCY MEDICINE	MD	ENGLISH	
DENISE	L	CAPEK	N	Y	555 S 70TH ST	LINCOLN	NE	685102462	0540	4022197142	4022198961	EM	EMERGENCY MEDICINE	MD	ENGLISH	
DAVID	A	RUNNING	N	Y	555 S 70TH ST	LINCOLN	NE	685102462	0540	4024217142	4024218961	EM	EMERGENCY MEDICINE	MD	ENGLISH	
CORY		OHLSON	N	Y	555 S 70TH ST	LINCOLN	NE	685102462	0540	4022197142	4022198961	EM	EMERGENCY MEDICINE	MD	ENGLISH	
LANCE		HOFFMAN	N	Y	2727 S 144TH ST	OMAHA	NE	681445225	0270	4025596637	4025599659	EM	EMERGENCY MEDICINE	MD	ENGLISH	
LANCE		HOFFMAN	N	Y	2727 S 144TH ST	OMAHA	NE	681445225	0270	4025596637	4025599659	EM	EMERGENCY MEDICINE	MD	ENGLISH	
BEVERLY	L	TIMERDING	N	Y	7500 MERCY RD	OMAHA	NE	681242319	0270	4023986161	4023917821	EM	EMERGENCY MEDICINE	MD	ENGLISH	
STEVEN		SEIFERT	N	Y	8200 DODGE ST	OMAHA	NE	681144113	0270	4023902591	4023906987	EM	EMERGENCY MEDICINE	MD	ENGLISH	
CORY	M	WILSON	N	Y	800 MERCY DR	COUNCIL BLUFFS	IA	515033128	0770	7123285230	0000000000	EM	EMERGENCY MEDICINE	MD	ENGLISH	
THERESA	S	HATCHER	N	Y	6901 N 72ND ST	OMAHA	NE	681221709	0270	4025722225	4025722987	EM	EMERGENCY MEDICINE	DO	ENGLISH	
CHERI	C	FERGUSON	N	Y	933 E PIERCE	COUNCIL BLUFFS	IA	515034626	0770	7123966111	7123967026	EM	EMERGENCY MEDICINE	MD	ENGLISH	

SHUN	C	KWONG	N	Y	6901 N 72ND ST	OMAHA	NE	681221709	0270	4025722225	4025722987	EM	EMERGENCY MEDICINE	MD	ENGLISH
VICTORIA		HALGREN	N	Y	2727 S 144TH ST	OMAHA	NE	681445225	0270	4027785500	0000000000	EM	EMERGENCY MEDICINE	MD	ENGLISH
SHUN	C	KWONG	N	Y	8303 DODGE ST	OMAHA	NE	681144108	0270	4023544484	0000000000	EM	EMERGENCY MEDICINE	MD	ENGLISH
SHUN	C	KWONG	N	Y	8303 DODGE ST	OMAHA	NE	681144108	0270	4023544484	0000000000	EM	EMERGENCY MEDICINE	MD	ENGLISH
SCOTT	P	SMITH	N	Y	933 E PIERCE ST	COUNCIL BLUFFS	IA	515034626	0770	7123966111	7123967026	EM	EMERGENCY MEDICINE	MD	ENGLISH
SCOTT	P	SMITH	N	Y	933 E PIERCE ST	COUNCIL BLUFFS	IA	515034626	0770	7123966111	7123967026	EM	EMERGENCY MEDICINE	MD	ENGLISH
SUSAN	M	MACQUIDDY	N	Y	2727 S 144TH ST	OMAHA	NE	681445225	0270	4025596637	4025599659	EM	EMERGENCY MEDICINE	MD	ENGLISH
CARL		SCOTT	N	Y	800 MERCY DR	COUNCIL BLUFFS	IA	515033128	0770	7123285230	0000000000	EM	EMERGENCY MEDICINE	MD	ENGLISH
CARL		SCOTT	N	Y	800 MERCY DR	COUNCIL BLUFFS	IA	515033128	0770	7123285230	0000000000	EM	EMERGENCY MEDICINE	MD	ENGLISH
		NEW CENTURY PHYSICIANS	N	Y	11111 S 84TH ST	PAPILLION	NE	68046	153	9999999999	4025933499	EM	EMERGENCY MEDICINE		ENGLISH
		NEW CENTURY PHYSICIANS	N	Y	11111 S 84TH ST	PAPILLION	NE	68046	153	9999999999	4025933499	EM	EMERGENCY MEDICINE		ENGLISH
JAMES		BILLUPS	N	Y	450 E 23RD ST	FREMONT	NE	680252303	0260	4027211610	4024895279	EM	EMERGENCY MEDICINE	MD	ENGLISH
DENISE	L	CAPEK	N	Y	450 E 23RD ST	FREMONT	NE	680252303	0260	4027211610	4024895279	EM	EMERGENCY MEDICINE	MD	ENGLISH
BRIAN	K	ELLIOTT	N	Y	450 E 23RD ST	FREMONT	NE	680252303	0260	4027273377	4027273677	EM	EMERGENCY MEDICINE	MD	ENGLISH
RANDALL	G	ERWAY	N	Y	450 E 23RD ST	FREMONT	NE	680252303	0260	4027211610	4024895279	EM	EMERGENCY MEDICINE	MD	ENGLISH
BARRY	A	HOOVER	N	Y	450 E 23RD ST	FREMONT	NE	680252303	0260	4027211610	4024895279	EM	EMERGENCY MEDICINE	MD	ENGLISH
TERRY	L	ROUNSBORG	N	Y	450 E 23RD ST	FREMONT	NE	680252303	0260	4027273377	4027273677	EM	EMERGENCY MEDICINE	MD	ENGLISH
EUGENE		SCHWENKE	N	Y	450 E 23RD ST	FREMONT	NE	680252303	0260	4027211610	4024895279	EM	EMERGENCY MEDICINE	MD	ENGLISH
CURTIS	L	BATTEN	N	Y	450 E 23RD ST	FREMONT	NE	680252303	0260	4027273377	4027273677	EM	EMERGENCY MEDICINE	MD	ENGLISH
RICHARD	K	WARD	N	Y	450 E 23RD ST	FREMONT	NE	680252303	0260	4027273377	4027273677	EM	EMERGENCY MEDICINE	MD	ENGLISH
JOHN	H	HOGUE	N	Y	450 E 23RD ST	FREMONT	NE	680252303	0260	4027273377	4027273677	EM	EMERGENCY MEDICINE	MD	ENGLISH
SCOTT	H	PLANTZ	N	Y	8303 DODGE ST	OMAHA	NE	681034108	0270	4023544424	0000000000	EM	EMERGENCY MEDICINE	MD	ENGLISH
ROCHELLE		CARUSO	N	Y	8200 DODGE ST	OMAHA	NE	681144113	0270	4029555700	4029555155	EM	EMERGENCY MEDICINE	MD	ENGLISH
ROCHELLE		CARUSO	N	Y	8200 DODGE ST	OMAHA	NE	681144113	0270	4029555700	4029555155	EM	EMERGENCY MEDICINE	MD	ENGLISH
HAROLD	W	KEENAN	N	Y	2101 BOX BUTTE AVE	ALLIANCE	NE	693014445	0060	3087626660	0000000000	EM	EMERGENCY MEDICINE	MD	ENGLISH
JOSEPH		SIPPEL	N	Y	EMILE @ 42ND ST	OMAHA	NE	681980001	0270	8668330331	0000000000	EM	EMERGENCY MEDICINE	MD	ENGLISH
ROBERT		MUELLEMAN	N	Y	DEWEY AT 42ND ST	OMAHA	NE	681980001	0270	8668330331	0000000000	EM	EMERGENCY MEDICINE	MD	ENGLISH
THERESE	M	SAFRANEK	N	Y	EMILE @ 42ND ST	OMAHA	NE	681989310	0270	8668330331	0000000000	EM	EMERGENCY MEDICINE	MD	ENGLISH
THERESE	M	SAFRANEK	N	Y	EMILE @ 42ND ST	OMAHA	NE	681989310	0270	8668330331	0000000000	EM	EMERGENCY MEDICINE	MD	ENGLISH
CHARLES	A	DENTON	N	Y	44TH & DEWEY AVE	OMAHA	NE	681050000	0270	4025596637	4025599659	EM	EMERGENCY MEDICINE	MD	ENGLISH
CHARLES	A	DENTON	N	Y	44TH & DEWEY AVE	OMAHA	NE	681050000	0270	4025596637	4025599659	EM	EMERGENCY MEDICINE	MD	ENGLISH
SCOTT	E	SCHMIDT	N	Y	555 S 70TH ST	LINCOLN	NE	685102462	0540	4022197412	4022198961	EM	EMERGENCY MEDICINE	DO	ENGLISH
ADRIAN		DREESSEN	N	Y	11111 S 84TH ST	PAPILLION	NE	680464122	0760	4025933550	4025933739	EM	EMERGENCY MEDICINE	MD	ENGLISH
ADRIAN		DREESSEN	N	Y	800 MERCY DR	COUNCIL BLUFFS	IA	515033128	0770	7123285230	0000000000	EM	EMERGENCY MEDICINE	MD	ENGLISH
ADRIAN		DREESSEN	N	Y	17030 LAKESIDE HILLS PLZ	OMAHA	NE	681300000	0270	4027585055	4027585099	EM	EMERGENCY MEDICINE	MD	ENGLISH
DAVID	T	GRINBERGS	N	Y	800 MERCY DR	COUNCIL BLUFFS	IA	515033128	0770	7123285230	0000000000	EM	EMERGENCY MEDICINE	DO	ENGLISH
CHARLES	A	DENTON	N	Y	DEWEY AT 42ND ST	OMAHA	NE	681987524	0270	4025593405	4025598667	EM	EMERGENCY MEDICINE	MD	ENGLISH

CHARLES	A	DENTON	N	Y	DEWEY AT 42ND ST	OMAHA	NE	681987524	0270	4025593405	4025598667	EM	EMERGENCY MEDICINE	MD	ENGLISH	
CHARLES	A	DENTON	N	Y	2727 S 144TH ST	OMAHA	NE	681445225	0270	4025596637	4025599659	EM	EMERGENCY MEDICINE	MD	ENGLISH	
CHARLES	A	DENTON	N	Y	2727 S 144TH ST	OMAHA	NE	681445225	0270	4025596637	4025599659	EM	EMERGENCY MEDICINE	MD	ENGLISH	
DEBRA	J	TOMEK	N	Y	8200 DODGE ST	OMAHA	NE	681144113	0270	4029555150	4029555151	EM	EMERGENCY MEDICINE	MD	ENGLISH	
JEFFREY	J	YOSTEN	N	Y	11111 S 84TH ST	OMAHA	NE	680464122	0760	4025933550	4025933499	EM	EMERGENCY MEDICINE	MD	ENGLISH	
LISA	D	YOSTEN	N	Y	11111 S 84TH ST	OMAHA	NE	680464122	0760	4025933550	0000000000	EM	EMERGENCY MEDICINE	MD	ENGLISH	
JEFFREY	T	SNYDER	N	Y	11111 S 84TH ST	OMAHA	NE	680464122	0760	4025933550	4025933499	EM	EMERGENCY MEDICINE	MD	ENGLISH	
JEFFREY	J	YOSTEN	N	Y	800 MERCY DR	COUNCIL BLUFFS	IA	515033128	0770	7123285000	7123252484	EM	EMERGENCY MEDICINE	MD	ENGLISH	
LISA	D	YOSTEN	N	Y	800 MERCY DR	COUNCIL BLUFFS	IA	515033128	0770	7123285230	7123252484	EM	EMERGENCY MEDICINE	MD	ENGLISH	
JEFFREY	T	SNYDER	N	Y	800 MERCY DR	COUNCIL BLUFFS	IA	515033128	0770	7123285230	7123252484	EM	EMERGENCY MEDICINE	MD	ENGLISH	
JEFFREY	J	YOSTEN	N	Y	17030 LAKESIDE HILLS PLZ	OMAHA	NE	681300000	0270	4027585055	0000000000	EM	EMERGENCY MEDICINE	MD	ENGLISH	
LISA	D	YOSTEN	N	Y	17030 LAKESIDE HILLS PLZ	OMAHA	NE	681300000	0270	4027585055	0000000000	EM	EMERGENCY MEDICINE	MD	ENGLISH	
JEFFREY	T	SNYDER	N	Y	17030 LAKESIDE HILLS PLZ	OMAHA	NE	681300000	0270	4027585055	0000000000	EM	EMERGENCY MEDICINE	MD	ENGLISH	
PATRICK	T	COSTELLO	N	Y	933 E PIERCE ST	COUNCIL BLUFFS	IA	515034626	0770	7123966111	7123967026	EM	EMERGENCY MEDICINE	MD	ENGLISH	SGN
GARY		GUSTAFSON	N	Y	8303 DODGE ST	OMAHA	NE	681144108	0270	4023544442	4023548735	EM	EMERGENCY MEDICINE	MD	ENGLISH	
GARY		GUSTAFSON	N	Y	8303 DODGE ST	OMAHA	NE	681144108	0270	4023544442	4023548735	EM	EMERGENCY MEDICINE	MD	ENGLISH	
JOSEPH	T	MCCASLIN	N	Y	8303 DODGE ST	OMAHA	NE	681144108	0270	4023544484	4023548735	EM	EMERGENCY MEDICINE	MD	ENGLISH	
JOSEPH	T	MCCASLIN	N	Y	8303 DODGE ST	OMAHA	NE	681144108	0270	4023544484	4023548735	EM	EMERGENCY MEDICINE	MD	ENGLISH	
DOUGLAS		WEEDMAN	N	Y	8303 DODGE ST	OMAHA	NE	681034108	0270	4013544442	4023548735	EM	EMERGENCY MEDICINE	MD	ENGLISH	
JAMES	E	QUINN	N	Y	8303 DODGE ST	OMAHA	NE	681144108	0270	4023544424	4023548735	EM	EMERGENCY MEDICINE	MD	ENGLISH	
THADDEUS	D	WOODS	N	Y	2727 S 144TH ST	OMAHA	NE	681445225	0270	8668330331	0000000000	EM	EMERGENCY MEDICINE	MD	ENGLISH	
ROBERT	S	DEVIN	N	Y	601 N 30TH ST	OMAHA	NE	681312137	0270	4024494590	0000000000	EM	EMERGENCY MEDICINE	MD	ENGLISH	
GREGORY		SMITH	N	Y	2727 S 144TH ST	OMAHA	NE	681445225	0270	4027785500	0000000000	EM	EMERGENCY MEDICINE	MD	ENGLISH	
GREGORY		SMITH	N	Y	2727 S 144TH ST	OMAHA	NE	681445225	0270	4027785500	0000000000	EM	EMERGENCY MEDICINE	MD	ENGLISH	
GREGORY		SMITH	N	Y	EMILE @ 42ND ST	OMAHA	NE	681980001	0270	4025593405	0000000000	EM	EMERGENCY MEDICINE	MD	ENGLISH	
GREGORY		SMITH	N	Y	EMILE @ 42ND ST	OMAHA	NE	681980001	0270	4025593405	0000000000	EM	EMERGENCY MEDICINE	MD	ENGLISH	
THADDEUS	D	WOODS	N	Y	EMILE @ 42ND ST	OMAHA	NE	681980001	0270	4025594020	0000000000	EM	EMERGENCY MEDICINE	MD	ENGLISH	
THADDEUS	D	WOODS	N	Y	EMILE @ 42ND ST	OMAHA	NE	681980001	0270	4025594020	0000000000	EM	EMERGENCY MEDICINE	MD	ENGLISH	
THADDEUS	D	WOODS	N	Y	DEWEY @ 42ND ST	OMAHA	NE	681980001	0270	4025593540	0000000000	EM	EMERGENCY MEDICINE	MD	ENGLISH	
THADDEUS	D	WOODS	N	Y	DEWEY @ 42ND ST	OMAHA	NE	681980001	0270	4025593540	0000000000	EM	EMERGENCY MEDICINE	MD	ENGLISH	
KRISTINE		BOTT	N	Y	2727 S 144TH ST	OMAHA	NE	681445225	0270	4025596637	4025599659	EM	EMERGENCY MEDICINE	MD	ENGLISH	
KRISTINE		BOTT	N	Y	2727 S 144TH ST	OMAHA	NE	681445225	0270	4025596637	4025599659	EM	EMERGENCY MEDICINE	MD	ENGLISH	
KRISTINE		BOTT	N	Y	44TH & DEWEY AVE	OMAHA	NE	681050000	0270	4025596637	4025599659	EM	EMERGENCY MEDICINE	MD	ENGLISH	
KRISTINE		BOTT	N	Y	44TH & DEWEY AVE	OMAHA	NE	681050000	0270	4025596637	4025599659	EM	EMERGENCY MEDICINE	MD	ENGLISH	
KRISTINE		BOTT	N	Y	DEWEY @ 42ND ST	OMAHA	NE	681980001	0270	4025593540	0000000000	EM	EMERGENCY MEDICINE	MD	ENGLISH	
KRISTINE		BOTT	N	Y	DEWEY @ 42ND ST	OMAHA	NE	681980001	0270	4025593540	0000000000	EM	EMERGENCY MEDICINE	MD	ENGLISH	
COREY	S	JOEKEL	N	Y	8200 DODGE ST	OMAHA	NE	681144113	0270	4029555150	4029555151	EM	EMERGENCY MEDICINE	MD	ENGLISH	

VICTORIA		HALGREN	N	Y	DEWEY @ 42ND ST	OMAHA	NE	681980001	0270	4025593540	0000000000	EM	EMERGENCY MEDICINE	MD	ENGLISH
VICTORIA		HALGREN	N	Y	DEWEY @ 42ND ST	OMAHA	NE	681980001	0270	4025593540	0000000000	EM	EMERGENCY MEDICINE	MD	ENGLISH
RICHARD		WALKER	N	Y	2727 S 144TH ST	OMAHA	NE	681445225	0270	4025596637	4025599659	EM	EMERGENCY MEDICINE	MD	ENGLISH
RICHARD		WALKER	N	Y	2727 S 144TH ST	OMAHA	NE	681445225	0270	4025596637	4025599659	EM	EMERGENCY MEDICINE	MD	ENGLISH
ANKE		NAVEK	N	Y	555 S 70TH ST	LINCOLN	NE	685102462	0540	4022197142	4022198961	EM	EMERGENCY MEDICINE	MD	ENGLISH
SCOTT		JAMES	N	Y	8200 DODGE ST	OMAHA	NE	681144113	0270	4029555150	4029555151	EM	EMERGENCY MEDICINE	MD	ENGLISH
RICHARD		WALKER	N	Y	EMILE @ 42ND ST	OMAHA	NE	681980001	55	4025594020		EM	EMERGENCY MEDICINE	MD	ENGLISH
RICHARD		WALKER	N	Y	EMILE @ 42ND ST	OMAHA	NE	681980001	55	4025594020		EM	EMERGENCY MEDICINE	MD	ENGLISH
LINDA	K	MATSON	N	Y	8200 DODGE ST	OMAHA	NE	681144113	0270	4029555150	4029555151	EM	EMERGENCY MEDICINE	MD	ENGLISH
DAVID	M	TOLO	N	Y	8200 DODGE ST	OMAHA	NE	681144113	0270	4029555150	4029555151	EM	EMERGENCY MEDICINE	MD	ENGLISH
RICHARD		WALKER	N	Y	DEWEY @ 42ND ST	OMAHA	NE	681980001	0270	4025593540	0000000000	EM	EMERGENCY MEDICINE	MD	ENGLISH
RICHARD		WALKER	N	Y	DEWEY @ 42ND ST	OMAHA	NE	681980001	0270	4025593540	0000000000	EM	EMERGENCY MEDICINE	MD	ENGLISH
DUANE	M	JENSEN	N	Y	8200 DODGE ST	OMAHA	NE	681144113	0270	4029555150	4029555151	EM	EMERGENCY MEDICINE	MD	ENGLISH
MICHAEL		WADMAN	N	Y	2727 S 144TH ST	OMAHA	NE	681445225	0270	4025596637	4025599659	EM	EMERGENCY MEDICINE	MD	ENGLISH
MICHAEL		WADMAN	N	Y	2727 S 144TH ST	OMAHA	NE	681445225	0270	4025596637	4025599659	EM	EMERGENCY MEDICINE	MD	ENGLISH
AHMAD		ALCHOMMALI	N	Y	2206 LONGO DR STE 100	BELLEVUE	NE	680052977	0760	4022913373	0000000000	EM	EMERGENCY MEDICINE	MD	ENGLISH
AHMAD		ALCHOMMALI	N	Y	2206 LONGO DR STE 100	BELLEVUE	NE	680052977	0760	4022913373	0000000000	EM	EMERGENCY MEDICINE	MD	ENGLISH
AHMAD		ALCHOMMALI	N	Y	9717 Q ST	OMAHA	NE	681273272	0270	4025371704	0000000000	EM	EMERGENCY MEDICINE	MD	ENGLISH
AHMAD		ALCHOMMALI	N	Y	9717 Q ST	OMAHA	NE	681273272	0270	4025371704	0000000000	EM	EMERGENCY MEDICINE	MD	ENGLISH
MICHAEL		WADMAN	N	Y	EMILE @ 42ND ST	OMAHA	NE	681980001	0270	4025594020	0000000000	EM	EMERGENCY MEDICINE	MD	ENGLISH
MICHAEL		WADMAN	N	Y	EMILE @ 42ND ST	OMAHA	NE	681980001	0270	4025594020	0000000000	EM	EMERGENCY MEDICINE	MD	ENGLISH
JOSEPH		MCMAHON	N	Y	EMILE @ 42ND ST	OMAHA	NE	681980001	0270	4025593405	0000000000	EM	EMERGENCY MEDICINE	MD	ENGLISH
JOSEPH		MCMAHON	N	Y	EMILE @ 42ND ST	OMAHA	NE	681980001	0270	4025593405	0000000000	EM	EMERGENCY MEDICINE	MD	ENGLISH
T		TRAN	N	Y	DEWEY @ 42ND ST	OMAHA	NE	681980001	0270	4025593540	0000000000	EM	EMERGENCY MEDICINE	MD	ENGLISH
T		TRAN	N	Y	DEWEY @ 42ND ST	OMAHA	NE	681980001	0270	4025593540	0000000000	EM	EMERGENCY MEDICINE	MD	ENGLISH
T		TRAN	N	Y	2727 S 144TH ST	OMAHA	NE	681445225	0270	4025596637	4025599659	EM	EMERGENCY MEDICINE	MD	ENGLISH
T		TRAN	N	Y	2727 S 144TH ST	OMAHA	NE	681445225	0270	4025596637	4025599659	EM	EMERGENCY MEDICINE	MD	ENGLISH
T		TRAN	N	Y	EMILE @ 42ND ST	OMAHA	NE	681980001	0270	4025594020	0000000000	EM	EMERGENCY MEDICINE	MD	ENGLISH
T		TRAN	N	Y	EMILE @ 42ND ST	OMAHA	NE	681980001	0270	4025594020	0000000000	EM	EMERGENCY MEDICINE	MD	ENGLISH
JOSEPH		SIPPEL	N	Y	DEWEY @ 42ND ST	OMAHA	NE	681980001	0270	4025593540	0000000000	EM	EMERGENCY MEDICINE	MD	ENGLISH
JOSEPH		SIPPEL	N	Y	2727 S 144TH ST	OMAHA	NE	681445225	0270	4025596637	4025599659	EM	EMERGENCY MEDICINE	MD	ENGLISH
SUSAN	M	MACQUIDDY	N	Y	EMILE @ 42ND ST	OMAHA	NE	681980001	0270	4025593405	4025598667	EM	EMERGENCY MEDICINE	MD	ENGLISH
SUSAN	M	MACQUIDDY	N	Y	EMILE @ 42ND ST	OMAHA	NE	681980001	0270	4025593405	4025598667	EM	EMERGENCY MEDICINE	MD	ENGLISH
WASON	W	LOUIE	N	Y	11111 S 84TH ST	PAPILLION	NE	680464122	0760	4025933550	0000000000	EM	EMERGENCY MEDICINE	MD	ENGLISH
WASON	W	LOUIE	N	Y	11111 S 84TH ST	PAPILLION	NE	680464122	0760	4025933550	0000000000	EM	EMERGENCY MEDICINE	MD	ENGLISH
WASON	W	LOUIE	N	Y	11111 S 84TH ST	PAPILLION	NE	680464122	0760	4025933550	4025933739	EM	EMERGENCY MEDICINE	MD	ENGLISH
WASON	W	LOUIE	N	Y	11111 S 84TH ST	PAPILLION	NE	680464122	0760	4025933550	4025933739	EM	EMERGENCY MEDICINE	MD	ENGLISH

SUSAN	M	MACQUIDDY	N	Y	DEWEY @ 42ND ST	OMAHA	NE	681980001	0270	4025593405	4025598667	EM	EMERGENCY MEDICINE	MD	ENGLISH
SUSAN	M	MACQUIDDY	N	Y	DEWEY @ 42ND ST	OMAHA	NE	681980001	0270	4025593405	4025598667	EM	EMERGENCY MEDICINE	MD	ENGLISH
WASON	W	LOUIE	N	Y	800 MERCY DR	COUNCIL BLUFFS	IA	515033128	0770	7123285230	7123252484	EM	EMERGENCY MEDICINE	MD	ENGLISH
WASON	W	LOUIE	N	Y	800 MERCY DR	COUNCIL BLUFFS	IA	515033128	0770	7123285230	7123252484	EM	EMERGENCY MEDICINE	MD	ENGLISH
RACHEL		ANDERSON	N	Y	8200 DODGE ST	OMAHA	NE	681144113	0270	4029555150	4029555151	EM	EMERGENCY MEDICINE	MD	ENGLISH
THERESE	M	SAFRANEK	N	Y	2727 S 144TH ST	OMAHA	NE	681445225	0270	4027785500	0000000000	EM	EMERGENCY MEDICINE	MD	ENGLISH
THERESE	M	SAFRANEK	N	Y	2727 S 144TH ST	OMAHA	NE	681445225	0270	4027785500	0000000000	EM	EMERGENCY MEDICINE	MD	ENGLISH
THERESE	M	SAFRANEK	N	Y	DEWEY @ 42ND ST	OMAHA	NE	681980001	0270	4025593540	0000000000	EM	EMERGENCY MEDICINE	MD	ENGLISH
THERESE	M	SAFRANEK	N	Y	DEWEY @ 42ND ST	OMAHA	NE	681980001	0270	4025593540	0000000000	EM	EMERGENCY MEDICINE	MD	ENGLISH
JAY	J	HINKHOUSE	N	Y	8200 DODGE ST	OMAHA	NE	681144113	0270	4029555150	4029555151	EM	EMERGENCY MEDICINE	MD	ENGLISH
EMILY	J	VUCHETICH	N	Y	8200 DODGE ST	OMAHA	NE	681144113	0270	4029555150	4029555151	EM	EMERGENCY MEDICINE	MD	ENGLISH
ROBERT		MUELLEMAN	N	Y	EMILE @ 42ND ST	OMAHA	NE	681980001	0270	4025594020	0000000000	EM	EMERGENCY MEDICINE	MD	ENGLISH
ROBERT		MUELLEMAN	N	Y	EMILE @ 42ND ST	OMAHA	NE	681980001	0270	4025594020	0000000000	EM	EMERGENCY MEDICINE	MD	ENGLISH
ROBERT		MUELLEMAN	N	Y	2727 S 144TH ST	OMAHA	NE	681445225	0270	4025596637	4025599659	EM	EMERGENCY MEDICINE	MD	ENGLISH
ROBERT		MUELLEMAN	N	Y	2727 S 144TH ST	OMAHA	NE	681445225	0270	4025596637	4025599659	EM	EMERGENCY MEDICINE	MD	ENGLISH
WESLEY	G	ZEGER	N	Y	EMILE @ 42ND ST	OMAHA	NE	681980001	0270	4025594020	0000000000	EM	EMERGENCY MEDICINE	MD	ENGLISH
WESLEY	G	ZEGER	N	Y	EMILE @ 42ND ST	OMAHA	NE	681980001	0270	4025594020	0000000000	EM	EMERGENCY MEDICINE	MD	ENGLISH
WESLEY	G	ZEGER	N	Y	2727 S 144TH ST	OMAHA	NE	681445225	0270	4025596637	4025599659	EM	EMERGENCY MEDICINE	MD	ENGLISH
WESLEY	G	ZEGER	N	Y	2727 S 144TH ST	OMAHA	NE	681445225	0270	4025596637	4025599659	EM	EMERGENCY MEDICINE	MD	ENGLISH
WESLEY	G	ZEGER	N	Y	DEWEY @ 42ND ST	OMAHA	NE	681980001	0270	4025593540	0000000000	EM	EMERGENCY MEDICINE	MD	ENGLISH
WESLEY	G	ZEGER	N	Y	DEWEY @ 42ND ST	OMAHA	NE	681980001	0270	4025593540	0000000000	EM	EMERGENCY MEDICINE	MD	ENGLISH
JOSEPH		MCMAHON	N	Y	2727 S 144TH ST	OMAHA	NE	681445225	0270	4027785500	0000000000	EM	EMERGENCY MEDICINE	MD	ENGLISH
JOSEPH		MCMAHON	N	Y	2727 S 144TH ST	OMAHA	NE	681445225	0270	4027785500	0000000000	EM	EMERGENCY MEDICINE	MD	ENGLISH
JOSEPH		MCMAHON	N	Y	DEWEY @ 42ND ST	OMAHA	NE	681980001	0270	4025593540	0000000000	EM	EMERGENCY MEDICINE	MD	ENGLISH
JOSEPH		MCMAHON	N	Y	DEWEY @ 42ND ST	OMAHA	NE	681980001	0270	4025593540	0000000000	EM	EMERGENCY MEDICINE	MD	ENGLISH
GREGORY		SMITH	N	Y	DEWEY @ 42ND ST	OMAHA	NE	681980001	0270	4025593540	0000000000	EM	EMERGENCY MEDICINE	MD	ENGLISH
GREGORY		SMITH	N	Y	DEWEY @ 42ND ST	OMAHA	NE	681980001	0270	4025593540	0000000000	EM	EMERGENCY MEDICINE	MD	ENGLISH
LEE	D	MILLWARD	N	Y	2727 S 144TH ST	OMAHA	NE	681445225	0270	4025596637	4025599659	EM	EMERGENCY MEDICINE	MD	ENGLISH
LEE	D	MILLWARD	N	Y	2727 S 144TH ST	OMAHA	NE	681445225	0270	4025596637	4025599659	EM	EMERGENCY MEDICINE	MD	ENGLISH
LEE	D	MILLWARD	N	Y	EMILE @ 42ND ST	OMAHA	NE	681980001	55	4025594020		EM	EMERGENCY MEDICINE	MD	ENGLISH
LEE	D	MILLWARD	N	Y	EMILE @ 42ND ST	OMAHA	NE	681980001	55	4025594020		EM	EMERGENCY MEDICINE	MD	ENGLISH
LEE	D	MILLWARD	N	Y	DEWEY @ 42ND ST	OMAHA	NE	681980001	0270	4025593540	0000000000	EM	EMERGENCY MEDICINE	MD	ENGLISH
LEE	D	MILLWARD	N	Y	DEWEY @ 42ND ST	OMAHA	NE	681980001	0270	4025593540	0000000000	EM	EMERGENCY MEDICINE	MD	ENGLISH
SCOTT	F	MENOLASCINO	N	Y	2727 S 144TH ST	OMAHA	NE	681445225	0270	4027785500	0000000000	EM	EMERGENCY MEDICINE	MD	ENGLISH
SCOTT	F	MENOLASCINO	N	Y	2727 S 144TH ST	OMAHA	NE	681445225	0270	4027785500	0000000000	EM	EMERGENCY MEDICINE	MD	ENGLISH
SCOTT	F	MENOLASCINO	N	Y	EMILE @ 42ND ST	OMAHA	NE	681980001	0270	4025594020	0000000000	EM	EMERGENCY MEDICINE	MD	ENGLISH
SCOTT	F	MENOLASCINO	N	Y	EMILE @ 42ND ST	OMAHA	NE	681980001	0270	4025594020	0000000000	EM	EMERGENCY MEDICINE	MD	ENGLISH

SCOTT	F	MENOLASCINO	N	Y	DEWEY @ 42ND ST	OMAHA	NE	681980001 0270	4025593540	0000000000	EM	EMERGENCY MEDICINE	MD	ENGLISH
SCOTT	F	MENOLASCINO	N	Y	DEWEY @ 42ND ST	OMAHA	NE	681980001 0270	4025593540	0000000000	EM	EMERGENCY MEDICINE	MD	ENGLISH
JAMES	C	MCCLAY	N	Y	2727 S 144TH ST	OMAHA	NE	681445225 0270	4025596637	4025599659	EM	EMERGENCY MEDICINE	MD	ENGLISH
JAMES	C	MCCLAY	N	Y	2727 S 144TH ST	OMAHA	NE	681445225 0270	4025596637	4025599659	EM	EMERGENCY MEDICINE	MD	ENGLISH
JAMES	C	MCCLAY	N	Y	EMILE @ 42ND ST	OMAHA	NE	681980001 55	4025594020		EM	EMERGENCY MEDICINE	MD	ENGLISH
JAMES	C	MCCLAY	N	Y	EMILE @ 42ND ST	OMAHA	NE	681980001 55	4025594020		EM	EMERGENCY MEDICINE	MD	ENGLISH
JAMES	C	MCCLAY	N	Y	DEWEY @ 42ND ST	OMAHA	NE	681980001 0270	4025593540	0000000000	EM	EMERGENCY MEDICINE	MD	ENGLISH
JAMES	C	MCCLAY	N	Y	DEWEY @ 42ND ST	OMAHA	NE	681980001 0270	4025593540	0000000000	EM	EMERGENCY MEDICINE	MD	ENGLISH
		LAMBERTY	N	Y	2727 S 144TH ST	OMAHA	NE	681445225 55	4027785500		EM	EMERGENCY MEDICINE		ENGLISH
		LAMBERTY	N	Y	2727 S 144TH ST	OMAHA	NE	681445225 55	4027785500		EM	EMERGENCY MEDICINE		ENGLISH
LARRY		LAMBERTY	N	Y	EMILE @ 42ND ST	OMAHA	NE	681980001 55	4025594020		EM	EMERGENCY MEDICINE	MD	ENGLISH
LARRY		LAMBERTY	N	Y	EMILE @ 42ND ST	OMAHA	NE	681980001 55	4025594020		EM	EMERGENCY MEDICINE	MD	ENGLISH
LARRY		LAMBERTY	N	Y	DEWEY @ 42ND ST	OMAHA	NE	681980001 0270	4025593540	0000000000	EM	EMERGENCY MEDICINE	MD	ENGLISH
LARRY		LAMBERTY	N	Y	DEWEY @ 42ND ST	OMAHA	NE	681980001 0270	4025593540	0000000000	EM	EMERGENCY MEDICINE	MD	ENGLISH
DARIN	E	JACKSON	N	Y	DEWEY @ 42ND ST	OMAHA	NE	681980001 0270	4025593540	0000000000	EM	EMERGENCY MEDICINE	MD	ENGLISH
DARIN	E	JACKSON	N	Y	DEWEY @ 42ND ST	OMAHA	NE	681980001 0270	4025593540	0000000000	EM	EMERGENCY MEDICINE	MD	ENGLISH
DARIN	E	JACKSON	N	Y	2727 S 144TH ST	OMAHA	NE	681445225 0270	4025596637	4025599659	EM	EMERGENCY MEDICINE	MD	ENGLISH
DARIN	E	JACKSON	N	Y	2727 S 144TH ST	OMAHA	NE	681445225 0270	4025596637	4025599659	EM	EMERGENCY MEDICINE	MD	ENGLISH
DARIN	E	JACKSON	N	Y	EMILE@ 42ND ST	OMAHA	NE	681980001 55	4025594020		EM	EMERGENCY MEDICINE	MD	ENGLISH
DARIN	E	JACKSON	N	Y	EMILE@ 42ND ST	OMAHA	NE	681980001 55	4025594020		EM	EMERGENCY MEDICINE	MD	ENGLISH
LANCE		HOFFMAN	N	Y	DEWEY @ 42ND ST	OMAHA	NE	681980001 0270	4025593540	0000000000	EM	EMERGENCY MEDICINE	MD	ENGLISH
LANCE		HOFFMAN	N	Y	DEWEY @ 42ND ST	OMAHA	NE	681980001 0270	4025593540	0000000000	EM	EMERGENCY MEDICINE	MD	ENGLISH
LANCE		HOFFMAN	N	Y	EMILE@ 42ND ST	OMAHA	NE	681980001 55	4025594020		EM	EMERGENCY MEDICINE	MD	ENGLISH
LANCE		HOFFMAN	N	Y	EMILE@ 42ND ST	OMAHA	NE	681980001 55	4025594020		EM	EMERGENCY MEDICINE	MD	ENGLISH
JAMES	J	FAYLOR	N	Y	2727 S 144TH ST	OMAHA	NE	681445225 0270	4025596637	0000000000	EM	EMERGENCY MEDICINE	MD	ENGLISH
JAMES	J	FAYLOR	N	Y	2727 S 144TH ST	OMAHA	NE	681445225 0270	4025596637	0000000000	EM	EMERGENCY MEDICINE	MD	ENGLISH
JAMES	J	FAYLOR	N	Y	EMILE @ 42ND ST	OMAHA	NE	681980001 0270	4025594020	0000000000	EM	EMERGENCY MEDICINE	MD	ENGLISH
JAMES	J	FAYLOR	N	Y	EMILE @ 42ND ST	OMAHA	NE	681980001 0270	4025594020	0000000000	EM	EMERGENCY MEDICINE	MD	ENGLISH
KENNETH	B	COLARIC	N	Y	2727 S 144TH ST	OMAHA	NE	681445225 0270	4027785500	0000000000	EM	EMERGENCY MEDICINE	MD	ENGLISH
KENNETH	B	COLARIC	N	Y	2727 S 144TH ST	OMAHA	NE	681445225 0270	4027785500	0000000000	EM	EMERGENCY MEDICINE	MD	ENGLISH
KENNETH	B	COLARIC	N	Y	EMILE @ 42ND ST	OMAHA	NE	681980001 0270	4025594020	0000000000	EM	EMERGENCY MEDICINE	MD	ENGLISH
KENNETH	B	COLARIC	N	Y	EMILE @ 42ND ST	OMAHA	NE	681980001 0270	4025594020	0000000000	EM	EMERGENCY MEDICINE	MD	ENGLISH
KENNETH	B	COLARIC	N	Y	DEWEY @ 42ND ST	OMAHA	NE	681980001 0270	4025593540	0000000000	EM	EMERGENCY MEDICINE	MD	ENGLISH
KENNETH	B	COLARIC	N	Y	DEWEY @ 42ND ST	OMAHA	NE	681980001 0270	4025593540	0000000000	EM	EMERGENCY MEDICINE	MD	ENGLISH
TIMOTHY	D	BABBITT	N	Y	11111 S 84TH ST	OMAHA	NE	680464122 0760	4025933550	4025933118	EM	EMERGENCY MEDICINE	MD	ENGLISH
TIMOTHY	D	BABBITT	N	Y	11111 S 84TH ST.	OMAHA	NE	680464122 0760	4025933550	4025933118	EM	EMERGENCY MEDICINE	MD	ENGLISH
TIMOTHY	D	BABBITT	N	Y	16901 LAKESIDE HILLS CT	OMAHA	NE	681302318 0270	4027178000	4027178127	EM	EMERGENCY MEDICINE	MD	ENGLISH

TIMOTHY	D	BABBITT	N	Y	16901 LAKESIDE HILLS CT	OMAHA	NE	681302318 0270	4027178000	4027178127	EM	EMERGENCY MEDICINE	MD	ENGLISH
TIMOTHY	D	BABBITT	N	Y	800 MERCY DR	COUNCIL BLUFFS	IA	515033128 0770	7123285230	0000000000	EM	EMERGENCY MEDICINE	MD	ENGLISH
TIMOTHY	D	BABBITT	N	Y	800 MERCY DR	COUNCIL BLUFFS	IA	515033128 0770	7123285230	0000000000	EM	EMERGENCY MEDICINE	MD	ENGLISH
AHMAD		ALCHOMMALI	N	Y	EMILE @ 42ND ST	OMAHA	NE	681980001 0270	4025596275	0000000000	EM	EMERGENCY MEDICINE	MD	ENGLISH
RONALD	A	SARNO	N	Y	11111 S 84TH ST	PAPILLION	NE	680464122 0760	4025933550	4025933739	EM	EMERGENCY MEDICINE	MD	ENGLISH
RONALD	A	SARNO	N	Y	11111 S 84TH ST	PAPILLION	NE	680464122 0760	4025933550	4025933739	EM	EMERGENCY MEDICINE	MD	ENGLISH
RONALD	A	SARNO	N	Y	11111 S 84TH ST	OMAHA	NE	680464122 0760	4025933550	4025933017	EM	EMERGENCY MEDICINE	MD	ENGLISH
RONALD	A	SARNO	N	Y	11111 S 84TH ST	OMAHA	NE	680464122 0760	4025933550	4025933017	EM	EMERGENCY MEDICINE	MD	ENGLISH
CORY	M	WILSON	N	Y	810 N 22ND ST	BLAIR	NE	680081128 0880	4024262182	4024261172	EM	EMERGENCY MEDICINE	MD	ENGLISH
CHERI	C	FERGUSON	N	Y	2727 S 144TH ST	OMAHA	NE	681445225 0270	4025593405	0000000000	EM	EMERGENCY MEDICINE	DO	ENGLISH
CHERI	C	FERGUSON	N	Y	2727 S 144TH ST	OMAHA	NE	681445225 0270	4025593405	0000000000	EM	EMERGENCY MEDICINE	DO	ENGLISH
CHERI	C	FERGUSON	N	Y	EMILE @ 42ND ST	OMAHA	NE	681980001 0270	8668330331	0000000000	EM	EMERGENCY MEDICINE	DO	ENGLISH
CHERI	C	FERGUSON	N	Y	EMILE @ 42ND ST	OMAHA	NE	681980001 0270	8668330331	0000000000	EM	EMERGENCY MEDICINE	DO	ENGLISH
AHMAD		ALCHOMMALI	N	Y	601 N 30TH ST	OMAHA	NE	681312137 0270	4024494590	0000000000	EM	EMERGENCY MEDICINE	MD	ENGLISH
AHMAD		ALCHOMMALI	N	Y	601 N 30TH ST	OMAHA	NE	681312137 0270	4024494590	0000000000	EM	EMERGENCY MEDICINE	MD	ENGLISH
KENNETH	B	COLARIC	N	Y	7500 MERCY RD	OMAHA	NE	681242319 0270	4023986161	4023917821	EM	EMERGENCY MEDICINE	MD	ENGLISH
KENNETH	B	COLARIC	N	Y	7500 MERCY RD	OMAHA	NE	681242319 0270	4023986161	4023917821	EM	EMERGENCY MEDICINE	MD	ENGLISH
ROBERT	S	DEVIN	N	Y	2727 S 144TH ST	OMAHA	NE	681445225 0270	4025593405	0000000000	EM	EMERGENCY MEDICINE	MD	ENGLISH
ROBERT	S	DEVIN	N	Y	2727 S 144TH ST	OMAHA	NE	681445225 0270	4025593405	0000000000	EM	EMERGENCY MEDICINE	MD	ENGLISH
ROBERT	S	DEVIN	N	Y	EMILE @ 42ND ST	OMAHA	NE	681983135 0270	8668330331	0000000000	EM	EMERGENCY MEDICINE	MD	ENGLISH
ROBERT	S	DEVIN	N	Y	EMILE @ 42ND ST	OMAHA	NE	681983135 0270	8668330331	0000000000	EM	EMERGENCY MEDICINE	MD	ENGLISH
ROBERT	S	DEVIN	N	Y	DEWEY @ 42ND	OMAHA	NE	681980001 0270	4025594046	0000000000	EM	EMERGENCY MEDICINE	MD	ENGLISH
ROBERT	S	DEVIN	N	Y	DEWEY @ 42ND	OMAHA	NE	681980001 0270	4025594046	0000000000	EM	EMERGENCY MEDICINE	MD	ENGLISH
CHERI	C	FERGUSON	N	Y	DEWEY @ 42ND	OMAHA	NE	681980001 0270	4025594046	0000000000	EM	EMERGENCY MEDICINE	DO	ENGLISH
CHERI	C	FERGUSON	N	Y	DEWEY @ 42ND	OMAHA	NE	681980001 0270	4025594046	0000000000	EM	EMERGENCY MEDICINE	DO	ENGLISH
STEFANIE	A	HUFF	N	Y	DEWEY AT 42ND ST	OMAHA	NE	681987517 0270	4025594046	0000000000	EM	EMERGENCY MEDICINE	MD	ENGLISH
STEFANIE	A	HUFF	N	Y	DEWEY AT 42ND ST	OMAHA	NE	681987517 0270	4025594046	0000000000	EM	EMERGENCY MEDICINE	MD	ENGLISH
STEFANIE	A	HUFF	N	Y	EMILE AT 42ND ST	OMAHA	NE	681981150 0270	8668330331	0000000000	EM	EMERGENCY MEDICINE	MD	ENGLISH
STEFANIE	A	HUFF	N	Y	EMILE AT 42ND ST	OMAHA	NE	681981150 0270	8668330331	0000000000	EM	EMERGENCY MEDICINE	MD	ENGLISH
STEFANIE	A	HUFF	N	Y	2727 S 144TH ST	OMAHA	NE	681445225 0270	4025593405	0000000000	EM	EMERGENCY MEDICINE	MD	ENGLISH
STEFANIE	A	HUFF	N	Y	2727 S 144TH ST	OMAHA	NE	681445225 0270	4025593405	0000000000	EM	EMERGENCY MEDICINE	MD	ENGLISH
JOSEPH		MCMAHON	N	Y	16901 LAKESIDE HILLS CT	OMAHA	NE	681302318 0270	4025933550	4025933739	EM	EMERGENCY MEDICINE	MD	ENGLISH
JOSEPH		MCMAHON	N	Y	16901 LAKESIDE HILLS CT	OMAHA	NE	681302318 0270	4025933550	4025933739	EM	EMERGENCY MEDICINE	MD	ENGLISH
HEATHER	L	WILKINSON	N	Y	800 MERCY DR	COUNCIL BLUFFS	IA	515033128 0770	7123285230	0000000000	EM	EMERGENCY MEDICINE	DO	ENGLISH
HEATHER	L	WILKINSON	N	Y	800 MERCY DR	COUNCIL BLUFFS	IA	515033128 0770	7123285230	0000000000	EM	EMERGENCY MEDICINE	DO	ENGLISH
JOSEPH		MCMAHON	N	Y	11111 S 84TH ST	PAPILLION	NE	680464122 0760	4025933550	4025933499	EM	EMERGENCY MEDICINE	MD	ENGLISH
JOSEPH		MCMAHON	N	Y	11111 S 84TH ST	PAPILLION	NE	680464122 0760	4025933550	4025933499	EM	EMERGENCY MEDICINE	MD	ENGLISH

CHAD		SHUFF	N	Y	6901 N 72ND ST	OMAHA	NE	681221709	0270	4025722225	4025722987	EM	EMERGENCY MEDICINE	DO	ENGLISH
ARWA		NASIR	N	Y	8200 DODGE ST	OMAHA	NE	681144113	0270	4029555150	4029555151	EM	EMERGENCY MEDICINE	MD	ENGLISH
JENNIFER		OAKES	N	Y	2727 S 144TH ST	OMAHA	NE	681445225	0270	4027785420	0000000000	EM	EMERGENCY MEDICINE	MD	ENGLISH
JENNIFER		OAKES	N	Y	2727 S 144TH ST	OMAHA	NE	681445225	0270	4027785420	0000000000	EM	EMERGENCY MEDICINE	MD	ENGLISH
JENNIFER		OAKES	N	Y	EMILE AT 42ND ST	OMAHA	NE	681982045	0270	4025594017	4025599659	EM	EMERGENCY MEDICINE	MD	ENGLISH
JENNIFER		OAKES	N	Y	EMILE AT 42ND ST	OMAHA	NE	681982045	0270	4025594017	4025599659	EM	EMERGENCY MEDICINE	MD	ENGLISH
SUSAN	L	FELLMAN	N	Y	8200 DODGE ST	OMAHA	NE	681144113	0270	4029555150	4029555151	EM	EMERGENCY MEDICINE	MD	ENGLISH
SUSAN	L	FELLMAN	N	Y	8200 DODGE ST	OMAHA	NE	681144113	0270	4029555150	4029555151	EM	EMERGENCY MEDICINE	MD	ENGLISH
PETER	M	DAHER	N	Y	601 N 30TH ST	OMAHA	NE	681312137	0270	4024494590	8774494360	EM	EMERGENCY MEDICINE	MD	ENGLISH
PETER	M	DAHER	N	Y	601 N 30TH ST	OMAHA	NE	681312137	0270	4024494590	8774494360	EM	EMERGENCY MEDICINE	MD	ENGLISH
ROBERT	S	DEVIN	N	Y	8303 DODGE ST	OMAHA	NE	681144108	0270	4023544442	4023548735	EM	EMERGENCY MEDICINE	MD	ENGLISH
ROBERT	S	DEVIN	N	Y	8303 DODGE ST	OMAHA	NE	681144108	0270	4023544442	4023548735	EM	EMERGENCY MEDICINE	MD	ENGLISH
CHAD		SHUFF	N	Y	8303 DODGE ST	OMAHA	NE	681144108	0270	4023544442	4023548735	EM	EMERGENCY MEDICINE	DO	ENGLISH
CHAD		SHUFF	N	Y	8303 DODGE ST	OMAHA	NE	681144108	0270	4023544442	4023548735	EM	EMERGENCY MEDICINE	DO	ENGLISH
PHILLIP	M	STRATTON	N	Y	800 MERCY DR	COUNCIL BLUFFS	IA	515033128	0770	7123285230	0000000000	EM	EMERGENCY MEDICINE	MD	ENGLISH
PHILLIP	M	STRATTON	N	Y	800 MERCY DR	COUNCIL BLUFFS	IA	515033128	0770	7123285230	0000000000	EM	EMERGENCY MEDICINE	MD	ENGLISH
JOSEPH	E	HOAGBIN	N	Y	800 MERCY DR	COUNCIL BLUFFS	IA	515033128	0770	7123285539	7123252499	EM	EMERGENCY MEDICINE	MD	ENGLISH
JOSEPH	E	HOAGBIN	N	Y	800 MERCY DR	COUNCIL BLUFFS	IA	515033128	0770	7123285539	7123252499	EM	EMERGENCY MEDICINE	MD	ENGLISH
PHILLIP	M	STRATTON	N	Y	16901 LAKESIDE HILLS CT	OMAHA	NE	681302318	0270	4027178111	0000000000	EM	EMERGENCY MEDICINE	MD	ENGLISH
PHILLIP	M	STRATTON	N	Y	16901 LAKESIDE HILLS CT	OMAHA	NE	681302318	0270	4027178111	0000000000	EM	EMERGENCY MEDICINE	MD	ENGLISH
PHILLIP	M	STRATTON	N	Y	11111 S 84TH ST	PAPILLION	NE	680464122	0760	4025933550	0000000000	EM	EMERGENCY MEDICINE	MD	ENGLISH
PHILLIP	M	STRATTON	N	Y	11111 S 84TH ST	PAPILLION	NE	680464122	0760	4025933550	0000000000	EM	EMERGENCY MEDICINE	MD	ENGLISH
WILLIAM	G	GOSSMAN	N	Y	601 N 30TH ST	OMAHA	NE	681312137	0270	4024494590	0000000000	EM	EMERGENCY MEDICINE	MD	ENGLISH
ARTHUR	G	PRINE	N	Y	6901 N 72ND ST	OMAHA	NE	681221709	0270	4025722225	4025722987	EM	EMERGENCY MEDICINE	MD	ENGLISH
JOSEPH	F	MARTINAK	N	Y	11111 S 84TH ST	PAPILLION	NE	680464122	0760	4025933550	0000000000	EM	EMERGENCY MEDICINE	MD	ENGLISH
CLAUDIA	L	BARTHOLD	N	Y	44TH & DEWEY AVE	OMAHA	NE	681050000	0270	4025596637	4025599659	EM	EMERGENCY MEDICINE	MD	ENGLISH
CLAUDIA	L	BARTHOLD	N	Y	44TH & DEWEY AVE	OMAHA	NE	681050000	0270	4025596637	4025599659	EM	EMERGENCY MEDICINE	MD	ENGLISH
CLAUDIA	L	BARTHOLD	N	Y	2727 S 144TH ST	OMAHA	NE	681445225	0270	4025596637	4025599659	EM	EMERGENCY MEDICINE	MD	ENGLISH
CLAUDIA	L	BARTHOLD	N	Y	2727 S 144TH ST	OMAHA	NE	681445225	0270	4025596637	4025599659	EM	EMERGENCY MEDICINE	MD	ENGLISH
SRIKAR	R	ADHIKARI	N	Y	EMILE @ 42ND	OMAHA	NE	681980001	0270	4025594046	4025598667	EM	EMERGENCY MEDICINE	MD	ENGLISH
SRIKAR	R	ADHIKARI	N	Y	EMILE @ 42ND	OMAHA	NE	681980001	0270	4025594046	4025598667	EM	EMERGENCY MEDICINE	MD	ENGLISH
KEVIN	M	AHLERS	N	Y	8303 DODGE ST	OMAHA	NE	681144108	0270	4023544442	4023548735	EM	EMERGENCY MEDICINE	MD	ENGLISH
KEVIN	M	AHLERS	N	Y	8303 DODGE ST	OMAHA	NE	681144108	0270	4023544442	4023548735	EM	EMERGENCY MEDICINE	MD	ENGLISH
JOSHUA	M	MCCONKEY	N	Y	800 MERCY DR	COUNCIL BLUFFS	IA	515033128	0770	7123285000	0000000000	EM	EMERGENCY MEDICINE	MD	ENGLISH
JOSHUA	M	MCCONKEY	N	Y	800 MERCY DR	COUNCIL BLUFFS	IA	515033128	0770	7123285000	0000000000	EM	EMERGENCY MEDICINE	MD	ENGLISH
JOSHUA	M	MCCONKEY	N	Y	11111 S 84TH ST	PAPILLION	NE	680464122	0760	4025933550	4025933739	EM	EMERGENCY MEDICINE	MD	ENGLISH
JOSHUA	M	MCCONKEY	N	Y	11111 S 84TH ST	PAPILLION	NE	680464122	0760	4025933550	4025933739	EM	EMERGENCY MEDICINE	MD	ENGLISH

JOSHUA	M	MCCONKEY	N	Y	16901 LAKESIDE HILLS CT	OMAHA	NE	681302318	0270	4025933550	0000000000	EM	EMERGENCY MEDICINE	MD	ENGLISH
JOSHUA	M	MCCONKEY	N	Y	16901 LAKESIDE HILLS CT	OMAHA	NE	681302318	0270	4025933550	0000000000	EM	EMERGENCY MEDICINE	MD	ENGLISH
SRIKAR	R	ADHIKARI	N	Y	2727 S 144TH ST	OMAHA	NE	681445225	0270	4025596637	4025599659	EM	EMERGENCY MEDICINE	MD	ENGLISH
SRIKAR	R	ADHIKARI	N	Y	2727 S 144TH ST	OMAHA	NE	681445225	0270	4025596637	4025599659	EM	EMERGENCY MEDICINE	MD	ENGLISH
CINDY	A	GUBBELS	N	Y	575 S 70TH ST STE 440	LINCOLN	NE	685102471	0540	4024845500	4024845501	EM	EMERGENCY MEDICINE	MD	ENGLISH
THOMAS		DEEGAN	N	Y	8200 DODGE ST	OMAHA	NE	681144113	0270	4029555150	4029555151	EM	EMERGENCY MEDICINE	MD	ENGLISH
THOMAS		DEEGAN	N	Y	8200 DODGE ST	OMAHA	NE	681144113	0270	4029555150	4029555151	EM	EMERGENCY MEDICINE	MD	ENGLISH
KRISTI		WITCHER	N	Y	11111 S 84TH ST	OMAHA	NE	680464122	0760	4025933550	0000000000	EM	EMERGENCY MEDICINE	MD	ENGLISH
CLAUDIA	L	BARTHOLD	N	Y	EMILE AT 42ND ST	OMAHA	NE	681981150	0270	4025594020	4025598333	EM	EMERGENCY MEDICINE	MD	ENGLISH
STEVEN	G	LAPKE	N	Y	933 E PIERCE	COUNCIL BLUFFS	IA	515034626	0770	7123966111	7123967026	EM	EMERGENCY MEDICINE	MD	ENGLISH
CLAUDIA	L	BARTHOLD	N	Y	2727 S 144TH ST	OMAHA	NE	681445225	0270	4027785350	4027785354	EM	EMERGENCY MEDICINE	MD	ENGLISH
WALTER	S	WOOD	N	Y	810 N 22ND ST	BLAIR	NE	680081128	0880	4024262182	4024261172	EM	EMERGENCY MEDICINE	MD	ENGLISH
CHRISTOPHER	J	ELLIOTT	N	Y	800 MERCY DR	COUNCIL BLUFFS	IA	515033128	0770	7123285230	7123252484	EM	EMERGENCY MEDICINE	MD	ENGLISH
KRISTI		WITCHER	N	Y	800 MERCY DR	COUNCIL BLUFFS	IA	515033128	0770	7123285230	0000000000	EM	EMERGENCY MEDICINE	MD	ENGLISH
JYOTI	S	MAHAPATRA	N	Y	2727 S 144TH ST	OMAHA	NE	681445225	0270	4025596637	4025599659	EM	EMERGENCY MEDICINE	MD	ENGLISH
JYOTI	S	MAHAPATRA	N	Y	EMILE AT 42ND ST	OMAHA	NE	681980001	0270	4025593405	4025598667	EM	EMERGENCY MEDICINE	MD	ENGLISH
CHAD	E	BRANECKI	N	Y	2727 S 144TH ST	OMAHA	NE	681445225	0270	4025593405	4025598667	EM	EMERGENCY MEDICINE	MD	ENGLISH
JASON	A	KRUGER	N	Y	555 S 70TH	LINCOLN	NE	685102462	0540	4022197142	4022198961	EM	EMERGENCY MEDICINE	MD	ENGLISH
CHAD	E	BRANECKI	N	Y	EMILE @ 42ND ST	OMAHA	NE	681980001	0270	4025593405	4025598667	EM	EMERGENCY MEDICINE	MD	ENGLISH
ANDREW	T	HERD	N	Y	11111 S 84TH ST	PAPILLION	NE	680464122	0760	4025933550	4025933739	EM	EMERGENCY MEDICINE	MD	ENGLISH
ANDREW	T	HERD	N	Y	800 MERCY DR	COUNCIL BLUFFS	IA	515033128	0770	7123285230	7123252484	EM	EMERGENCY MEDICINE	MD	ENGLISH
THOMAS		RANKIN	N	Y	7500 MERCY RD	OMAHA	NE	681242319	0270	4023986161	4023917821	EM	EMERGENCY MEDICINE	MD	ENGLISH
JOHNATHAN		COLLING	N	Y	11111 S 84TH ST	PAPILLION	NE	680464122	0760	4025933550	0000000000	EM	EMERGENCY MEDICINE	MD	ENGLISH
JOHNATHAN		COLLING	N	Y	800 MERCY DR	COUNCIL BLUFFS	IA	515033128	0770	7123285230	7123252484	EM	EMERGENCY MEDICINE	MD	ENGLISH
JOHNATHAN		COLLING	N	Y	16901 LAKESIDE HILLS CT	OMAHA	NE	681302318	0270	4027178000	0000000000	EM	EMERGENCY MEDICINE	MD	ENGLISH
PHILLIP	I	JONES	N	Y	44TH & DEWEY AVE	OMAHA	NE	681050000	0270	4025522000	0000000000	EM	EMERGENCY MEDICINE	MD	ENGLISH
PHILLIP	I	JONES	N	Y	44TH & DEWEY AVE	OMAHA	NE	681050000	0270	4025522000	0000000000	EM	EMERGENCY MEDICINE	MD	ENGLISH
LORI		ASHER	N	Y	44TH & DEWEY AVE	OMAHA	NE	681050000	0270	4025596637	4025599659	EM	EMERGENCY MEDICINE	MD	ENGLISH
LORI		ASHER	N	Y	2727 S 144TH ST	OMAHA	NE	681445225	0270	4025596637	4025599659	EM	EMERGENCY MEDICINE	MD	ENGLISH
THOMAS		SPIEGEL	N	Y	44TH & DEWEY AVE	OMAHA	NE	681050000	0270	4025596637	4025599659	EM	EMERGENCY MEDICINE	MD	ENGLISH
THOMAS		SPIEGEL	N	Y	2727 S 144TH ST	OMAHA	NE	681445225	0270	4025596637	4025599659	EM	EMERGENCY MEDICINE	MD	ENGLISH
		ALEGENT AFTEROURS LLC	N	Y	14450 EAGLE RUN DR	OMAHA	NE	681161493	0270	4022012888	4028948066	EM	EMERGENCY MEDICINE	MD	ENGLISH
VICTORIA		HALGREN	N	Y	13708 W MAPLE RD	OMAHA	NE	681642426	0270	4022012888	4022012665	EM	EMERGENCY MEDICINE	MD	ENGLISH
ELIZABETH	C	NOORDHOEK	N	Y	555 S 70TH ST	LINCOLN	NE	685102462	0540	4022197142	4022198961	EM	EMERGENCY MEDICINE	MD	ENGLISH
TODD	C	SCHOTT	N	Y	555 S 70TH ST	LINCOLN	NE	685102462	0540	4022197142	4022198961	EM	EMERGENCY MEDICINE	DO	ENGLISH
KELLY	S	SCHROEDER	N	Y	8303 DODGE ST	OMAHA	NE	681144108	0270	4023544442	4023548735	EM	EMERGENCY MEDICINE	MD	ENGLISH
LAURA		MILLEMON	N	Y	800 MERCY DRIVE	COUNCIL BLUFFS	IA	515023128	0770	7123285230	7123252484	EM	EMERGENCY MEDICINE	MD	ENGLISH

BENJAMIN	C	AAKER	N	Y	11111 S 84TH ST		PAPILLION	NE	680464122	0760	4025933550	0000000000	EM	EMERGENCY MEDICINE	MD	ENGLISH
BENJAMIN	C	AAKER	N	Y	16901 LAKESIDE HILLS CT		OMAHA	NE	681302318	0270	4027178000	0000000000	EM	EMERGENCY MEDICINE	MD	ENGLISH
BENJAMIN	C	AAKER	N	Y	800 MERCY DR		COUNCIL BLUFFS	IA	515033128	0770	7128285230	7123252484	EM	EMERGENCY MEDICINE	MD	ENGLISH
MICHAEL	D	MATTHEWS	N	Y	11111 S 84TH ST		PAPILLION	NE	680464122	0760	4025933550	0000000000	EM	EMERGENCY MEDICINE	DO	ENGLISH
TODD	C	SCHOTT	N	Y	450 E 23RD ST		FREMONT	NE	680252303	0260	4027273377	4027273677	EM	EMERGENCY MEDICINE	DO	ENGLISH
LAURA		MILLEMON	N	Y	16901 LAKESIDE HILLS CT		OMAHA	NE	681302318	0270	4027178000	0000000000	EM	EMERGENCY MEDICINE	MD	ENGLISH
LAURA		MILLEMON	N	Y	11111 S 84TH ST		PAPILLION	NE	680464122	0760	4025933550	0000000000	EM	EMERGENCY MEDICINE	MD	ENGLISH
BRIAN	H	CUNNINGHAM	N	Y	800 MERCY DR		COUNCIL BLUFFS	IA	515033128	0770	7123285230	7123252484	EM	EMERGENCY MEDICINE	MD	ENGLISH
SHAWN		WADE	N	Y	11111 S 84TH ST		PAPILLION	NE	680464122	0760	4025933550	0000000000	EM	EMERGENCY MEDICINE	MD	ENGLISH
RYAN	C	HURD	N	Y	16901 LAKESDIE HILLS CT		OMAHA	NE	681302318	0270	4027178000	0000000000	EM	EMERGENCY MEDICINE	MD	ENGLISH
HUGH	F	LEIGH	N	Y	631 N 8TH ST		MISSOURI VALLEY	IA	515551102	085	7126422784	7126429259	EM	EMERGENCY MEDICINE	MD	ENGLISH
HUGH	F	LEIGH	N	Y	329 PINE ST		CLARKSON	NE	686294094	037	4028923466	4028923113	EM	EMERGENCY MEDICINE	MD	ENGLISH
CYNTHIA	L	HERNANDEZ	N	Y	2727 S 144TH ST		OMAHA	NE	681445225	0270	4027785480	0000000000	EM	EMERGENCY MEDICINE	MD	ENGLISH
CYNTHIA	L	HERNANDEZ	N	Y	EMILE AT 42ND ST		OMAHA	NE	681980001	0270	5025594020	0000000000	EM	EMERGENCY MEDICINE	MD	ENGLISH
MICHAEL	P	FULLENKAMP	N	Y	16901 LAKESDIE HILLS CT		OMAHA	NE	68130	055	4027178000		EM	EMERGENCY MEDICINE	MD	ENGLISH
MICHAEL	P	FULLENKAMP	N	Y	11111 S 84TH ST		PAPILLION	NE	68046	153	4025933550		EM	EMERGENCY MEDICINE	MD	ENGLISH
MICHAEL	P	FULLENKAMP	N	Y	800 MERCY DR		COUNCIL BLUFFS	IA	51503	155	7123285230		EM	EMERGENCY MEDICINE	MD	ENGLISH
BRADLEY		HESS	N	Y	800 MERCY DR		COUNCIL BLUFFS	IA	515033128	155	7123285230	7123252484	EM	EMERGENCY MEDICINE	MD	ENGLISH
KISHLAY		ANAND	N	Y	DEWEY @ 42ND STREET		OMAHA	NE	681980001	0270	4025526731	0000000000	EM	EMERGENCY MEDICINE	MD	ENGLISH
		HANGER PROSTHETICS AND ORTHOTICS EAST IN	N	Y	1001 S 70TH ST	STE 110	LINCOLN	NE	68510	109	4024892200		DME	DME Provider		ENGLISH
		HANGER PROSTHETICS AND ORTHOTICS EAST IN	N	Y	1310 NORFOLK AVE	STE C	NORFOLK	NE	68702	119	4028443580		DME	DME Provider		ENGLISH
		HANGER PROSTHETIC & ORTHOTICS EAST INC	N	Y	207 W 29TH ST		KEARNEY	NE	688453430	19	3082346331		DME	DME Provider		ENGLISH
JAMES	I	WAX	N	Y	8200 DODGE ST		OMAHA	NE	681144113	0270	4029555150	4029555151	EM	EMERGENCY MEDICINE	MD	ENGLISH
RANDALL	G	ERWAY	N	Y	555 S 70TH ST		LINCOLN	NE	685102462	0540	4022197142	4022198961	EM	EMERGENCY MEDICINE	MD	ENGLISH
CURTIS	L	BATTEN	N	Y	555 S 70TH ST		LINCOLN	NE	685102462	0540	4022198747	4022198748	EM	EMERGENCY MEDICINE	MD	ENGLISH
GORDON		MAHANNA	N	Y	EMILE @ 42ND ST		OMAHA	NE	681989310	0270	4025599200	4025599840	DENT	GENERAL DENTISTRY	DDS	ENGLISH
GORDON		MAHANNA	N	Y	EMILE @ 42ND ST		OMAHA	NE	681989310	0270	4025599200	4025599840	DENT	GENERAL DENTISTRY	DDS	ENGLISH
ALVIN	G	WEE	N	Y	EMILE @ 42ND ST		OMAHA	NE	681989310	0270	4025599200	0000000000	PERIO	PERIODONTOLOGY	DDS	ENGLISH
HAROLD	K	TU	N	Y	EMILE AT 42ND STREET		OMAHA	NE	681982165	55	4025594323		OMS	ORAL & MAXILLOFACIAL SURGERY	MD	ENGLISH
THOMAS	J	SALINAS	N	Y	EMILE @ 42ND ST		OMAHA	NE	681981225	0270	4025599200	4025593499	DENT	GENERAL DENTISTRY	DDS	ENGLISH
THOMAS	J	SALINAS	N	Y	EMILE @ 42ND ST		OMAHA	NE	681981225	0270	4025599200	4025593499	DENT	GENERAL DENTISTRY	DDS	ENGLISH
THOMAS	J	SALINAS	N	Y	2727 S 144TH ST		OMAHA	NE	681445225	0270	4025599200	4027785485	DENT	GENERAL DENTISTRY	DDS	ENGLISH
THOMAS	J	SALINAS	N	Y	2727 S 144TH ST		OMAHA	NE	681445225	0270	4025599200	4027785485	DENT	GENERAL DENTISTRY	DDS	ENGLISH
JAN	A	HEESE	N	Y	2223 N 91ST PLZ		OMAHA	NE	681346021	0270	4023970919	4023975270	CHI	Chiropractics	DC	ENGLISH
J.		MALLOY	N	Y	2223 N 91ST PLZ		OMAHA	NE	681346021	0270	4023970919	4023975270	CHI	Chiropractics	DC	ENGLISH

EDWARD	C	STEVENS	N	Y	5414 NW RADIAL HWY	OMAHA	NE	681043558	0270	4025531900	4025531686	CHI	Chiropractics	DC	ENGLISH	
DAVID	J	VON KERENS	N	Y	11314 Q ST	OMAHA	NE	681373679	0270	4025923060	4025923363	CHI	Chiropractics	DC	ENGLISH	
MARK	G	WURTH	N	Y	3811 DODGE ST	OMAHA	NE	681313110	0270	4025511322	4025513454	CHI	Chiropractics	DC	ENGLISH	
THOMAS	A	TRIBA	N	Y	2720 S 114TH ST	OMAHA	NE	681444712	0270	4023301652	4023306342	CHI	Chiropractics	DC	ENGLISH	SPA
BRIAN	J	BROCKMAN	N	Y	4751 S 96TH ST	OMAHA	NE	681272019	0270	4023313480	4023313474	CHI	Chiropractics	DC	ENGLISH	
JEFFREY	N	CLARK	N	Y	9925 MAPLE ST STE B	OMAHA	NE	681345579	0270	4023930566	4023936261	CHI	Chiropractics	DC	ENGLISH	
THOMAS	L	SMITH	N	Y	2418 CORNHUSKER RD	BELLEVUE	NE	681232412	0760	4022912121	4022918957	CHI	Chiropractics	DC	ENGLISH	SPA
GARY	A	ELSASSER	N	Y	11906 I ST	OMAHA	NE	681371244	0270	4023330352	4023330731	CHI	Chiropractics	DC	ENGLISH	
JOHN	M	HILL	N	Y	3315 L ST	OMAHA	NE	681072500	0270	4027313633	4027311366	CHI	Chiropractics	DC	ENGLISH	
CRAIG	B	NELSON	N	Y	12309 GOLD ST	OMAHA	NE	681442760	0270	4023341200	4023340998	CHI	Chiropractics	DC	ENGLISH	
MICHAEL	W	WARD	N	Y	12109 EMMET ST	OMAHA	NE	681644264	0270	4024961781	4024960792	CHI	Chiropractics	DC	ENGLISH	
DAVID	D	MCKENZIE	N	Y	8071 BLONDO ST	OMAHA	NE	681346613	0270	4023901165	4023990808	CHI	Chiropractics	DC	ENGLISH	
MICHAEL	A	HEMANN	N	Y	13027 ARBOR ST	OMAHA	NE	681442535	0270	4023342244	0000000000	CHI	Chiropractics	DC	ENGLISH	
DALE	O	SHELTON	N	Y	13931 GOLD CIR	OMAHA	NE	681442359	0270	4023341500	4023341520	CHI	Chiropractics	DC	ENGLISH	
SCOTT	D	MISEK	N	Y	4852 S 133RD ST STE 103	OMAHA	NE	681371773	0270	4028966131	4028968398	CHI	Chiropractics	DC	ENGLISH	
BRADLEE	N	NOVOTNY	N	Y	3100 N 14TH ST STE 101	LINCOLN	NE	685212134	0540	4024768619	4024768634	CHI	Chiropractics	DC	ENGLISH	
DAVID	W	LAUER	N	Y	6132 HAVELOCK AVE	LINCOLN	NE	685071200	0540	4024675143	4024675145	CHI	Chiropractics	DC	ENGLISH	
WILLIS	J	CASTER	N	Y	2227 W BROADWAY	COUNCIL BLUFFS	IA	515013631	0770	7123228241	7123228250	CHI	Chiropractics	DC	ENGLISH	
MARK	J	OSBORN	N	Y	6001 S 58TH ST STE F	LINCOLN	NE	685163644	0540	4024238226	4024238712	CHI	Chiropractics	DC	ENGLISH	
STEVEN	R	SHOCKLEY	N	Y	16901 WRIGHT PLZ STE 183	OMAHA	NE	681302412	0270	4023340840	0000000000	CHI	Chiropractics	DC	ENGLISH	
TROY	D	NABER	N	Y	11336 S 96TH ST STE 103	PAPILLION	NE	680464211	0760	4023314001	0000000000	CHI	Chiropractics	DC	ENGLISH	
TROY	G	BRAINARD	N	Y	1410 N BELL ST	FREMONT	NE	680253535	0260	4027278668	4027271888	CHI	Chiropractics	DC	ENGLISH	
MERVIN	R	VAN ENGEN	N	Y	7435 O ST STE 100	LINCOLN	NE	685102444	0540	4024863858	4024863859	CHI	Chiropractics	DC	ENGLISH	
SCOTT	W	DONKIN	N	Y	5540 SOUTH ST STE 200	LINCOLN	NE	685062117	0540	4024881500	4024886551	CHI	Chiropractics	DC	ENGLISH	
GARY	W	JORGENSEN	N	Y	2104 GARFIELD AVE	HARLAN	IA	515371829	0820	7127555878	7127555463	CHI	Chiropractics	DC	ENGLISH	
RANDALL	R	BEACH	N	Y	300 W 23RD ST	FREMONT	NE	680252547	0260	4027211190	4027211199	CHI	Chiropractics	DC	ENGLISH	
JOHN	E	HOAGLAND	N	Y	8031 W CENTER RD STE 210	OMAHA	NE	681243134	0270	4023916211	0000000000	CHI	Chiropractics	DC	ENGLISH	
LYLE	E	KOCA	N	Y	2085 N 120TH ST STE D6	OMAHA	NE	681643480	0270	4024964570	4024968972	CHI	Chiropractics	DC	ENGLISH	
KENNETH	L	KORIS	N	Y	7318 HARRISON ST	LA VISTA	NE	681282904	0760	4025971517	4023317189	CHI	Chiropractics	DC	ENGLISH	
KENNETH	L	MAHNKE	N	Y	748 E MILITARY AVE	FREMONT	NE	680255183	0260	4027212818	4027219481	CHI	Chiropractics	DC	ENGLISH	
MARYLOU		CAMENZIND	N	Y	1861 E 23RD ST	FREMONT	NE	680252437	0260	4027211060	4027274761	CHI	Chiropractics	DC	ENGLISH	
RANDY	J	CAMENZIND	N	Y	1861 E 23RD ST	FREMONT	NE	680252437	0260	4027211060	4027274761	CHI	Chiropractics	DC	ENGLISH	
GREGORY	S	LOTT	N	Y	6891 A ST STE 215	LINCOLN	NE	685104111	0540	4024890777	4024890874	CHI	Chiropractics	DC	ENGLISH	
RICK	A	ROHRS	N	Y	2640 E ST	LINCOLN	NE	685103120	0540	4024752083	4024752086	CHI	Chiropractics	DC	ENGLISH	
DAVID	L	TIMPERLEY	N	Y	4535 NORMAL BLVD STE 101	LINCOLN	NE	685062890	0540	4024836633	4024836919	CHI	Chiropractics	DC	ENGLISH	
DAN	L	MOSIER	N	Y	4535 NORMAL BLVD STE 101	LINCOLN	NE	685062890	0540	4024836633	4024836919	CHI	Chiropractics	DC	ENGLISH	
JEFFREY	W	FREEMAN	N	Y	2640 E ST	LINCOLN	NE	685103120	0540	4024752083	4024752086	CHI	Chiropractics	DC	ENGLISH	
RANDY		MC CRACKEN	N	Y	5740 OLD CHENEY RD STE 16	LINCOLN	NE	685163586	0540	4024212277	4024217386	CHI	Chiropractics	DC	ENGLISH	
TIMOTHY	J	MAACK	N	Y	4535 NORMAL BLVD STE 101	LINCOLN	NE	685062890	0540	4024836633	4024836919	CHI	Chiropractics	DC	ENGLISH	
DOUGLAS		VANDER BROEK	N	Y	2855 S 70TH ST STE 101	LINCOLN	NE	685066822	0540	4024834409	4024837789	CHI	Chiropractics	DC	ENGLISH	
ROBERT	D	STOVER	N	Y	301 S 70TH ST STE 250	LINCOLN	NE	685102472	0540	4024882225	8668633407	CHI	Chiropractics	DC	ENGLISH	
BRENT		GERINGER	N	Y	216 W 3RD ST	WAHOO	NE	680661812	0770	4024434164	0000000000	CHI	Chiropractics	DC	ENGLISH	
JEFF	K	JOHNSON	N	Y	5251 R ST STE 4	LINCOLN	NE	685043469	0540	4024640444	4024643699	CHI	Chiropractics	DC	ENGLISH	
RAYMOND	M	BEACH	N	Y	300 W 23RD ST	FREMONT	NE	680252547	0260	4027211190	4027211199	CHI	Chiropractics	DC	ENGLISH	
RONALD	A	VOLIN	N	Y	201 CAPITOL BEACH BLVD STE 8	LINCOLN	NE	685281645	0540	4024351773	4024351774	CHI	Chiropractics	DC	ENGLISH	
LARRY	J	KINTNER	N	Y	1206 7TH ST	HARLAN	IA	515371714	0820	7127555406	7127555391	CHI	Chiropractics	DC	ENGLISH	
SCOTT	D	ROKER	N	Y	245 S 84TH ST STE LL119	LINCOLN	NE	685102680	0540	4024837646	0000000000	CHI	Chiropractics	DC	ENGLISH	
THOMAS	L	WORKMAN	N	Y	2006 MARKET LN	NORFOLK	NE	687014508	0590	4023713038	4023713247	CHI	Chiropractics	DC	ENGLISH	
THOMAS	A	WORKMAN	N	Y	2006 MARKET LN	NORFOLK	NE	687014508	0590	4023713038	4023713247	CHI	Chiropractics	DC	ENGLISH	
DAVID	L	JONES	N	Y	15680 W CENTER RD	OMAHA	NE	681301808	0270	4029333660	4029333682	CHI	Chiropractics	DC	ENGLISH	
DION	L	HIGGINS	N	Y	1240 N 19TH ST STE 2	NEBRASKA CITY	NE	684101119	0650	4028736999	4028733302	CHI	Chiropractics	DC	ENGLISH	
LISA		STAUDT	N	Y	1225 PAPILLION DR	PAPILLION	NE	680465708	0760	4025939930	4025930310	CHI	Chiropractics	DC	ENGLISH	
WILLIAM	M	BRUENING	N	Y	10102 MAPLE ST	OMAHA	NE	681345555	0270	4025713010	4025712987	CHI	Chiropractics	DC	ENGLISH	
STEVEN	N	OURADA	N	Y	139 N 9TH ST	GENEVA	NE	683612017	0290	4027593892	4027593906	CHI	Chiropractics	MD	ENGLISH	
DONALD	D	ANDERSON	N	Y	11 N 7TH ST	DENISON	IA	514422455	0230	7122632900	7122638006	CHI	Chiropractics	DC	ENGLISH	
DENNEAL	R	STAUFFER	N	Y	735 S 56TH ST STE 3	LINCOLN	NE	685103960	0540	4024888801	0000000000	CHI	Chiropractics	DC	ENGLISH	
SCOTT	D	ROKER	N	Y	632 HOUSE ST	AVOCA	NE	683073000	0120	4022752001	0000000000	CHI	Chiropractics	DC	ENGLISH	
JEFFREY	S	JIRKA	N	Y	2111 DOUGLAS ST	OMAHA	NE	681021245	0270	4023457500	4023455228	CHI	Chiropractics	DC	ENGLISH	
JEFFREY	S	JIRKA	N	Y	12109 EMMET ST	OMAHA	NE	681644264	0270	4024961781	0000000000	CHI	Chiropractics	DC	ENGLISH	
JOHN	J	LUKASIEWICZ	N	Y	15821 W DODGE RD STE 164	OMAHA	NE	681184015	0270	4025717663	4025717665	CHI	Chiropractics	DC	ENGLISH	
SEAN	D	AUMAN	N	Y	2855 S 70TH ST STE 101	LINCOLN	NE	685066822	0540	4024847300	4024837789	CHI	Chiropractics	DC	ENGLISH	
PATRICK	J	FRIEND	N	Y	13808 W MAPLE RD STE 116A	OMAHA	NE	681642408	0270	4024914087	4024914091	CHI	Chiropractics	DC	ENGLISH	
RONALD	H	DREYER	N	Y	203 N MAIN ST	DENISON	IA	514421373	0230	7122633155	7122633134	CHI	Chiropractics	DC	ENGLISH	
CHARLES	J	PETERSON	N	Y	1203 W SHERIDAN AVE	SHENANDOAH	IA	516011590	0720	7122464798	7122465613	CHI	Chiropractics	DC	ENGLISH	
JAMES	A	BAUER	N	Y	935 PLUM ST STE A	LINCOLN	NE	685022168	0540	4024775500	4024778797	CHI	Chiropractics	DC	ENGLISH	
JAMES	A	BAUER	N	Y	814 7TH ST	SAINT PAUL	NE	688731611	0460	3087504484	0000000000	CHI	Chiropractics	DC	ENGLISH	
GREGORY	B	TURNER	N	Y	735 S 56TH ST STE 1	LINCOLN	NE	685103960	0540	4024883333	4024883980	CHI	Chiropractics	DC	ENGLISH	
ERIC	M	CLEMENTS	N	Y	2055 N 156TH ST	OMAHA	NE	681166465	0270	4024936777	4024937909	CHI	Chiropractics	DC	ENGLISH	
CHARLES	B	FINDLAY	N	Y	8101 O ST STE 118	LINCOLN	NE	685102647	0540	4024898222	4024898244	CHI	Chiropractics	DC	ENGLISH	
STEVEN	S	BARNES	N	Y	2901 N BROADWAY	COUNCIL BLUFFS	IA	515030308	0770	7123288410	7123288733	CHI	Chiropractics	DC	ENGLISH	
GREGORY	D	HOOGEVEEN	N	Y	2206 LONGO DR STE 208	BELLEVUE	NE	680052977	0760	4022912580	4022936436	CHI	Chiropractics	DC	ENGLISH	
FAYE	C	JONES	N	Y	1526 WASHINGTON ST	BLAIR	NE	680081600	0880	4025332225	4024264604	CHI	Chiropractics	DC	ENGLISH	
CORY	G	POWERS	N	Y	9925 MAPLE ST STE B	OMAHA	NE	681345579	0270	4025044344	4025044836	CHI	Chiropractics	DC	ENGLISH	
JEFF	A	BOTZ	N	Y	921 22ND ST	FAIRBURY	NE	683521222	0470	4027292213	0000000000	CHI	Chiropractics	DC	ENGLISH	

NICHOLAS	A	PROSOSKI	N	Y	8971 FORT ST	OMAHA	NE	681342842	0270	4029332273	4025029255	CHI	Chiropractics	DC	ENGLISH	
ANTHONY	N	ELLIS	N	Y	1526 WASHINGTON ST	BLAIR	NE	680081600	0880	4024264443	4024264604	CHI	Chiropractics	DC	ENGLISH	
MARK	B	EILER	N	Y	2727 S 144TH ST STE 230	OMAHA	NE	681445227	0270	4027785470	4027785471	CHI	Chiropractics	DC	ENGLISH	
JAMES	D	ABEL	N	Y	104 E DOUGLAS ST	ELKHORN	NE	680221446	0270	4022895464	0000000000	CHI	Chiropractics	DC	ENGLISH	
WENDY	L	MC COY	N	Y	813 CHURCH ST	SHENANDOAH	IA	516012301	0720	7122465954	7122463269	CHI	Chiropractics	DC	ENGLISH	
JEFFREY	P	MC COY	N	Y	813 CHURCH ST STE B	SHENANDOAH	IA	516012301	0720	7122465954	7122463269	CHI	Chiropractics	DC	ENGLISH	
DAVID	L	TIMMERMAN	N	Y	1700 MARKET LN	NORFOLK	NE	687017373	0590	4023714110	4023718510	CHI	Chiropractics	DC	ENGLISH	
JOSHUA	E	HELLER	N	Y	213 WEST 3RD ST	WILBER	NE	684653144	0750	4028213073	0000000000	CHI	Chiropractics	DC	ENGLISH	
		BRUENING CHIROPRACTIC CLINIC	N	Y	10102 MAPLE ST	OMAHA	NE	681345555	0270	4025713010	0000000000	CHI	Chiropractics	MD	ENGLISH	
LAURAN		LAWHEAD HOFFMAN	N	Y	504 1/2 E ERIE ST	MISSOURI VALLEY	IA	515551647	0420	7126425023	0000000000	CHI	Chiropractics	DC	ENGLISH	
GREGORY	S	NILIUS	N	Y	2506 N 72ND ST	OMAHA	NE	681347012	0270	4023973339	4023999271	CHI	Chiropractics	DC	ENGLISH	
KATE	G	GODFREY	N	Y	4868 S 96TH ST	OMAHA	NE	681272048	0270	4023310392	4023310183	CHI	Chiropractics	DC	ENGLISH	
ROBERTA	L	LONG KNUDSEN	N	Y	2055 N 156TH ST	OMAHA	NE	681166465	0270	4024936777	4024937909	CHI	Chiropractics	DC	ENGLISH	
RUSSELL		UTTECHT	N	Y	110 S 77TH ST	OMAHA	NE	681144577	0270	4023970949	4023970968	CHI	Chiropractics	DC	ENGLISH	SPA
BECKY	L	MEENTS	N	Y	112 PARK ST	SYRACUSE	NE	684469609	0650	4022693130	4022693512	CHI	Chiropractics	DC	ENGLISH	
BRIAN		GUENTHER	N	Y	1512 S 60TH ST	OMAHA	NE	681062163	0270	4025510410	0000000000	CHI	Chiropractics	DC	ENGLISH	
ROBERT		KALLIO	N	Y	3200 PINE LAKE RD STE B	LINCOLN	NE	685166035	0540	4024235050	4024235065	CHI	Chiropractics	DC	ENGLISH	
SHANE	J	FLEHARTY	N	Y	2125 WINTHROP RD	LINCOLN	NE	685024156	0540	4024832544	4024832546	CHI	Chiropractics	DC	ENGLISH	
JONATHAN	R	SEAGREN	N	Y	110 S 77TH ST	OMAHA	NE	681144577	0270	4023970949	4023970968	CHI	Chiropractics	DC	ENGLISH	SPA
MICHAEL	D	ARMOUR	N	Y	333 S 78TH ST	OMAHA	NE	681144503	0270	4023912600	4023913052	CHI	Chiropractics	DC	ENGLISH	
SHERI	L	MILLARD	N	Y	2871 S 168TH ST	OMAHA	NE	681302210	0270	4029347557	4029348937	CHI	Chiropractics	DC	ENGLISH	
SCOTT	L	SIZENBACH	N	Y	10815 PRAIRIE BROOK RD	OMAHA	NE	681444827	0270	4023971800	4029262651	CHI	Chiropractics	DC	ENGLISH	
BRIAN	E	STEVENS	N	Y	5414 NW RADIAL HWY	OMAHA	NE	681043558	0270	4025531900	4025531686	CHI	Chiropractics	DC	ENGLISH	
KELLI	S	CONFER	N	Y	404 N 5TH ST	RED OAK	IA	515662323	0680	7126233528	7126236348	CHI	Chiropractics	DC	ENGLISH	
TRACY	L	WADDINGTON	N	Y	2506 N 72ND ST	OMAHA	NE	681347012	0270	4023973339	4023999271	CHI	Chiropractics	DC	ENGLISH	
HEATHER	A	ELTON	N	Y	4444 S 86TH ST STE 102	LINCOLN	NE	685269253	0540	4024898880	4024898922	CHI	Chiropractics	DC	ENGLISH	
JEFFERY	P	KRABBE	N	Y	12309 GOLD ST	OMAHA	NE	681442760	0270	4023341200	4023340998	CHI	Chiropractics	DC	ENGLISH	
JOEL	J	OSTEN	N	Y	3315 L ST	OMAHA	NE	681072500	0270	4027310170	4027311366	CHI	Chiropractics	DC	ENGLISH	
MARC		BLAIS	N	Y	753 WASHINGTON ST	BLAIR	NE	680082404	0880	4024269211	4024269244	CHI	Chiropractics	DC	ENGLISH	
RAYMOND	A	KLEPINGER	N	Y	1808 N 120TH ST	OMAHA	NE	681541392	0270	4024960147	4024964222	CHI	Chiropractics	DC	ENGLISH	
RUSSELL		COREY	N	Y	3714 S 132ND ST	OMAHA	NE	681443608	0270	4023341114	4023348343	CHI	Chiropractics	DC	ENGLISH	
JONI		SMITH	N	Y	4701 OLD CHENEY RD STE C	LINCOLN	NE	685164696	0540	4024200440	0000000000	CHI	Chiropractics	DC	ENGLISH	
THEODORE	L	JAPP	N	Y	650 S 19TH ST	BLAIR	NE	68008	177	4023978980	4023978977	CHI	Chiropractics	DC	ENGLISH	
MARK		KNOLL	N	Y	11322 Q ST	OMAHA	NE	681373679	0270	4023399510	4025920316	CHI	Chiropractics	DC	ENGLISH	
MARK		KNOLL	N	Y	111 N 14TH ST	ASHLAND	NE	680031808	0770	4029447796	0000000000	CHI	Chiropractics	DC	ENGLISH	
HEIDI	L	KOSAK	N	Y	14450 EAGLE RUN DR STE 150	OMAHA	NE	681161493	0270	4029640300	4029640058	CHI	Chiropractics	DC	ENGLISH	
KEVIN	R	KOSAK	N	Y	14450 EAGLE RUN DR STE 150	OMAHA	NE	681161493	0270	4029640300	0000000000	CHI	Chiropractics	DC	ENGLISH	
JOHN	W	MCCLAREN	N	Y	12040 MCDERMOTT PLZ STE 320	LA VISTA	NE	681282354	0760	4025972869	4025972536	CHI	Chiropractics	DC	ENGLISH	
DORIS	A	NAHNSEN	N	Y	204 BIRCH ST	SCHLESWIG	IA	514614034	0230	7126763307	0000000000	CHI	Chiropractics	DC	ENGLISH	
GARY	J	GANGESTAD	N	Y	141 N 7TH ST	DENISON	IA	514422457	0230	7122636546	7122635825	CHI	Chiropractics	DC	ENGLISH	
KASEY	G	HERZBERG	N	Y	112A N 16TH ST	CLARINDA	IA	516321601	0720	7125421404	7125422815	CHI	Chiropractics	DC	ENGLISH	
CHAD	E	LARSON	N	Y	4910 OLD CHENEY RD UNIT 1A	LINCOLN	NE	685163107	0540	4024211626	0000000000	CHI	Chiropractics	DC	ENGLISH	
BRUCE	D	MUENSTER	N	Y	262 N 114TH ST	OMAHA	NE	681542515	0270	4023345340	4023345453	CHI	Chiropractics	DC	ENGLISH	
JOHN	E	BARTHOLET	N	Y	4638 DODGE ST	OMAHA	NE	681323234	0270	4023412216	4025537071	CHI	Chiropractics	DC	ENGLISH	
WILLIAM	G	BRYSON JR	N	Y	3120 O ST STE B	LINCOLN	NE	685101548	0540	4024766767	4024766003	CHI	Chiropractics	DC	ENGLISH	
JEFFREY	J	FAIMON	N	Y	4979 S 155TH ST	OMAHA	NE	681375007	0270	4028845599	4028847975	CHI	Chiropractics	DC	ENGLISH	SPA
RYAN	M	WORRELL	N	Y	1415 SILVER ST	ASHLAND	NE	680031845	0770	4025210089	4029330872	CHI	Chiropractics	DC	ENGLISH	
COREY	J	CAMPBELL	N	Y	3120 O ST STE B	LINCOLN	NE	685101548	0540	4024766767	4024766003	CHI	Chiropractics	MD	ENGLISH	
KEVIN	T	LE	N	Y	5002 CENTER ST STE 4	OMAHA	NE	681063100	0270	4028278879	4028843349	CHI	Chiropractics	DC	ENGLISH	
KENNETH	L	LOVE	N	Y	801 S 48TH ST	LINCOLN	NE	685103726	0540	4024845353	4024845406	CHI	Chiropractics	DC	ENGLISH	
KENNETH	L	LOVE	N	Y	801 S 48TH ST	LINCOLN	NE	685103726	0540	4024845353	4024845406	CHI	Chiropractics	DC	ENGLISH	
GARY	J	GANGESTAD	N	Y	141 N 7TH ST	DENISON	IA	514422457	0230	7122636546	7122635825	CHI	Chiropractics	DC	ENGLISH	
TED	R	STRATMAN	N	Y	2855 S 70TH ST STE 102	LINCOLN	NE	685063700	0540	4024836325	4024837789	CHI	Chiropractics	DC	ENGLISH	
MARIE	E	MILLER WAREHAM	N	Y	2111 DOUGLAS ST	OMAHA	NE	681021245	0270	4023457500	4023455228	CHI	Chiropractics	DC	ENGLISH	
TREVOR	J	WAGNER	N	Y	2639 S 159TH PLAZA	OMAHA	NE	681301705	0270	4023344700	4023340891	CHI	Chiropractics	DC	ENGLISH	
THOMAS	A	SIWA	N	Y	5148 N 90TH ST	OMAHA	NE	681342830	0270	4029332273	4025029255	CHI	Chiropractics	DC	ENGLISH	
THOMAS	A	SIWA	N	Y	5148 N 90TH ST	OMAHA	NE	681342830	0270	4029332273	4025029255	CHI	Chiropractics	DC	ENGLISH	
CHRISTIAN	A	BESSMER	N	Y	18010 R PLZ STE 104	OMAHA	NE	681351923	0270	4024086561	4024086620	CHI	Chiropractics	DC	ENGLISH	
EFRAIN	G	OCHOA	N	Y	4203 S 33RD ST	LINCOLN	NE	685064806	0540	4024897880	4024897882	CHI	Chiropractics	DC	ENGLISH	
EFRAIN	G	OCHOA	N	Y	4203 S 33RD ST	LINCOLN	NE	685064806	0540	4024897880	4024897882	CHI	Chiropractics	DC	ENGLISH	
JANET	L	HOWIE	N	Y	13206 COTTNER ST	OMAHA	NE	681371777	0270	4028962496	4028962497	CHI	Chiropractics	DC	ENGLISH	
JESSICA	L	FOSTER	N	Y	5054 S 108TH ST	OMAHA	NE	681372314	0270	4029336208	4029336170	CHI	Chiropractics	DC	ENGLISH	
JESSICA	L	FOSTER	N	Y	5054 S 108TH ST	OMAHA	NE	681372314	0270	4029336208	4029336170	CHI	Chiropractics	DC	ENGLISH	
ANTHONY	N	ELLIS	N	Y	13206 COTTNER ST	OMAHA	NE	681371777	0270	4028962496	4028962497	CHI	Chiropractics	DC	ENGLISH	
TRENTON	B	MALY	N	Y	4535 NORMAL BLVD STE 101	LINCOLN	NE	685062890	0540	4024836633	4024836919	CHI	Chiropractics	DC	ENGLISH	
BRADLEY	D	STAUFFER	N	Y	826 VILLAGE SQ	GRETNA	NE	680287914	0760	4023324808	0000000000	CHI	Chiropractics	DC	ENGLISH	
BRADLEY	D	STAUFFER	N	Y	826 VILLAGE SQ	GRETNA	NE	680287914	0760	4023324808	0000000000	CHI	Chiropractics	DC	ENGLISH	
TODD	A	HEDLUND	N	Y	4210 PIONEER WOODS DR	LINCOLN	NE	685060000	0540	4024840200	4024845484	CHI	Chiropractics	DC	ENGLISH	
TODD	A	HEDLUND	N	Y	4210 PIONEER WOODS DR	LINCOLN	NE	685060000	0540	4024840200	4024845484	CHI	Chiropractics	DC	ENGLISH	
BEN	R	BUETTENBACK	N	Y	5533 NW 1ST ST STE 102	LINCOLN	NE	685214474	0540	4024768483	4027423783	CHI	Chiropractics	DC	ENGLISH	
BEN	R	BUETTENBACK	N	Y	5533 NW 1ST ST STE 102	LINCOLN	NE	685214474	0540	4024768483	4027423783	CHI	Chiropractics	DC	ENGLISH	

NICHOLAS	A	PROSOSKI	N	Y	6916 N 102ND CIR		OMAHA	NE	681223046	0270	4024931722	4024931755	CHI	Chiropractics	DC	ENGLISH	
NICHOLAS	A	PROSOSKI	N	Y	6916 N 102ND CIR		OMAHA	NE	681223046	0270	4024931722	4024931755	CHI	Chiropractics	DC	ENGLISH	
MATTHEW	L	WEAKLEND	N	Y	16909 LAKESIDE HILLS PLZ STE 117		OMAHA	NE	681304652	0270	4026977463	4026145174	CHI	Chiropractics	DC	ENGLISH	
MATTHEW	L	WEAKLEND	N	Y	16909 LAKESIDE HILLS PLZ STE 117		OMAHA	NE	681304652	0270	4026977463	4026145174	CHI	Chiropractics	DC	ENGLISH	
THOMAS	J	MOREHEAD	N	Y	2430 S 73RD ST STE 202		OMAHA	NE	681242397	0270	4023930280	4023930262	CHI	Chiropractics	DC	ENGLISH	
THOMAS	J	MOREHEAD	N	Y	2430 S 73RD ST STE 202		OMAHA	NE	681242397	0270	4023930280	4023930262	CHI	Chiropractics	DC	ENGLISH	
AARON	J	STUMP	N	Y	15282 W BROOKSIDE LN STE 118		SURPRISE	AZ	853742448	0060	6235667976	6235844388	CHI	Chiropractics	DC	ENGLISH	
AARON	J	STUMP	N	Y	15282 W BROOKSIDE LN STE 118		SURPRISE	AZ	853742448	0060	6235667976	6235844388	CHI	Chiropractics	DC	ENGLISH	
BILL	G	WRIGHT	N	Y	2949 N 27TH ST STE 201		LINCOLN	NE	685211476	0540	4024661288	0000000000	CHI	Chiropractics	DC	ENGLISH	
FRANK	T	O NEILL	N	Y	2212 E AVERY RD		BELLEVUE	NE	680054643	0760	4029341622	4029341624	CHI	Chiropractics	DC	ENGLISH	
FRANK	T	O NEILL	N	Y	2212 E AVERY RD		BELLEVUE	NE	680054643	0760	4029341622	4029341624	CHI	Chiropractics	DC	ENGLISH	
CHRISTOPHE R	R	SAALFELD	N	Y	13206 COTTNER ST		OMAHA	NE	681371777	0270	4028962496	4028962497	CHI	Chiropractics	DC	ENGLISH	
JOELLE	N	HERMAN	N	Y	309 MAIN ST		PENDER	NE	680470000	0860	4023850183	0000000000	CHI	Chiropractics	DC	ENGLISH	
CHAD	A	FERGUSON	N	Y	1526 WASHINGTON ST		BLAIR	NE	680081600	0880	4022382248	4022382855	CHI	Chiropractics	DC	ENGLISH	
COREY	J	CAMPBELL	N	Y	11819 MIRACLE HILLS DR STE 102		OMAHA	NE	681544428	0270	4024960404	4029525576	CHI	Chiropractics	DC	ENGLISH	
JOELLE	N	HERMAN	N	Y	803 PROVIDENCE RD STE 101		WAYNE	NE	687871590	0890	4023753450	0000000000	CHI	Chiropractics	DC	ENGLISH	
TRAVIS	J	BANGERT	N	Y	3700 S 9TH ST STE E		LINCOLN	NE	685025349	0540	4023280028	4023280049	CHI	Chiropractics	DC	ENGLISH	
JAKE	A	AKERSON	N	Y	2640 E ST		LINCOLN	NE	685103120	0540	4024752083	4024752086	CHI	Chiropractics	DC	ENGLISH	
LONNIE	L	PITTS	N	Y	2517 S 174TH PLZ		OMAHA	NE	681302361	0270	4023302225	4023343047	CHI	Chiropractics	DC	ENGLISH	
NICHOLAS	J	SNYDER	N	Y	7202 GILES RD STE 7		LA VISTA	NE	681286000	0760	4029326006	4025046217	CHI	Chiropractics	DC	ENGLISH	
ERIC	L	TIMPERLEY	N	Y	4645 NORMAL BLVD STE 200		LINCOLN	NE	685065823	0540	4024836633	4024836919	CHI	Chiropractics	DC	ENGLISH	
THU	T	LE	N	Y	5002 CENTER ST STE 4		OMAHA	NE	681063100	0270	4028278879	4028843349	CHI	Chiropractics	DC	ENGLISH	
JOHN	B	SEMPEK	N	Y	8013 L ST		OMAHA	NE	681271734	0270	4025927686	4025920689	CHI	Chiropractics	DC	ENGLISH	
WALTER	E	CONARD	N	Y	801 S 48TH ST		LINCOLN	NE	685103726	0540	4024845353	4024845406	CHI	Chiropractics	DC	ENGLISH	
BRUCE	S	GODFREY	N	Y	4868 S 96TH ST		OMAHA	NE	681272048	0270	4023310392	4023310183	CHI	Chiropractics	DC	ENGLISH	FRE
MARK		COBLEIGH	N	Y	10403 S 15TH ST STE 102		BELLEVUE	NE	681234431	0760	4027346711	4027344162	CHI	Chiropractics	DC	ENGLISH	
MARK	W	KOENIG	N	Y	6918 MAPLE ST		OMAHA	NE	681043839	0270	4025713039	4025715337	CHI	Chiropractics	DC	ENGLISH	
DAVID	J	BLUM	N	Y	10809 ELM ST		OMAHA	NE	681444819	0270	4023975601	4023930539	CHI	Chiropractics	DC	ENGLISH	
KRISTINE	B	SIMONSON	N	Y	701 N 132ND ST		OMAHA	NE	681544000	0270	4024966090	4024966158	CHI	Chiropractics	DC	ENGLISH	
ROBERT	E	COX JR JR	N	Y	14208 PIERCE PLZ		OMAHA	NE	681441037	0270	4027581088	0000000000	CHI	Chiropractics	DC	ENGLISH	
RANDY		GERDTS	N	Y	7514 S 84TH ST		LA VISTA	NE	681282424	0760	4029345750	4029345722	CHI	Chiropractics	DC	ENGLISH	
GORDON	A	KUETHER	N	Y	1454 COLFAX ST		BLAIR	NE	680082021	0880	4024263663	4024265141	CHI	Chiropractics	DC	ENGLISH	
KENT	R	BOHAC	N	Y	16835 Q ST		OMAHA	NE	681351501	0270	4028961996	0000000000	CHI	Chiropractics	DC	ENGLISH	
GARY	D	HADDOCK	N	Y	11322 Q ST		OMAHA	NE	681373679	0270	4023399510	0000000000	CHI	Chiropractics	DC	ENGLISH	
MARSHALL	L	JACOBS	N	Y	12010 PACIFIC ST		OMAHA	NE	681543507	0270	4027781100	4027781200	CHI	Chiropractics	DC	ENGLISH	
DAVID	W	HOFFMAN	N	Y	504 1/2 E ERIE ST		MISSOURI VALLEY	IA	515551647	0420	7126425023	7126424605	CHI	Chiropractics	DC	ENGLISH	
TERESA	L	LARSON	N	Y	1501 PINE LAKE RD STE 2		LINCOLN	NE	685123692	0540	4024218284	0000000000	CHI	Chiropractics	DC	ENGLISH	
RITA	L	FILLEY	N	Y	7640 PIERCE ST		OMAHA	NE	681241508	0270	4023439006	0000000000	CHI	Chiropractics	DC	ENGLISH	
JULIE		OWEN-WAGNER	N	Y	2639 S 159TH PLZ		OMAHA	NE	681301705	0270	4023344700	4023340891	CHI	Chiropractics	DC	ENGLISH	
JEFFREY	P	MEYERS	N	Y	7643 CASS ST		OMAHA	NE	681143623	0270	4028981540	4028981541	CHI	Chiropractics	DC	ENGLISH	
STEPHEN	E	NEWBURN	N	Y	7160 S 29TH ST STE B-2		LINCOLN	NE	685165853	0540	4024205373	0000000000	CHI	Chiropractics	DC	ENGLISH	
ROGER	K	MADSEN	N	Y	8013 L ST		OMAHA	NE	681271734	0270	4025927686	4025920689	CHI	Chiropractics	DC	ENGLISH	
PAUL	M	FIRNHABER	N	Y	3201 PIONEERS BLVD STE 222		LINCOLN	NE	685025963	0540	4024882220	4024882227	CHI	Chiropractics	DC	ENGLISH	
STEVE	J	WEISS	N	Y	5414 S 99TH ST		OMAHA	NE	681273214	0270	4023319444	4023314142	CHI	Chiropractics	DC	ENGLISH	
THOMAS	W	NORRIS	N	Y	8601 W DODGE RD STE 38		OMAHA	NE	681143495	0270	4023913982	4023916988	AUD	Audiology		ENGLISH	
		PROF AUDIOLOGY & HEARING CTR INC	N	Y	4509 LEAVENWORTH ST		OMAHA	NE	681061418	0270	4025580440	4025587794	AUD	Audiology	MS	ENGLISH	
		ASI OMAHA AUDIOLOGY & HEARING INSTRUMENT	N	Y	4242 FARNAM ST STE 144		OMAHA	NE	681312850	0270	4025523054	4025523059	AUD	Audiology		ENGLISH	
JEAN	M	BAUMEISTER	N	Y	575 S 70TH ST STE 440		LINCOLN	NE	685102471	0540	4024845500	4024845501	AUD	Audiology		ENGLISH	
		MAXIM HEALTHCARE SERVICES	N	Y	9239 W CHESTER RD	STE 223	OMAHA	NE	68124	055	4023998888	4023990200	HH	Home Health Agency		ENGLISH	
		PATH LAB INC	N	Y	195 HANOVER ST		PORTSMOUTH	NH	038013749	015	6034332210		LAB	Laboratory		ENGLISH	
		DIANON SYSTEMS INC	N	Y	PO Box 2210		BURLINGTON	NC	272162210		8003282666		LAB	Laboratory		ENGLISH	
		LABORATORY CORP	N	Y	231 MAPLE AVE		BURLINGTON	NC	27215	001	8008456167		LAB	Laboratory		ENGLISH	
		LABORATORY CORP	N	Y	231 MAPLE AVE		BURLINGTON	NC	27215	001	8008456167		LAB	Laboratory		ENGLISH	
		LABORATORY CORP	N	Y	231 MAPLE AVE		BURLINGTON	NC	27215	001	8008456167		LAB	Laboratory		ENGLISH	
		LABORATORY CORP	N	Y	1078 S STATE ST		DOVER	DE	19901	001	8008448121		LAB	Laboratory		ENGLISH	
		ESOTERIX	N	Y	201 SUMNIT VIEW DR #100		BRENTWOOD	TN	37027	187	8003345161		LAB	Laboratory		ENGLISH	
		ESOTERIX	N	Y	201 SUMNIT VIEW DR #100		BRENTWOOD	TN	37027	187	8003345161		LAB	Laboratory		ENGLISH	

		UNITED DYNACARE LLC	N	Y	5900 N PORT WASHINGTON RD		MILWAUKEE	WI	53217	079	4148057600		LAB	Laboratory		ENGLISH
		VIRO MED LABORATORIES IN	N	Y	6101 BLUE CIRCLE DR		HOPKINS	MN	55343	053	8008448121		LAB	Laboratory		ENGLISH
		DYNACARE LABORATORIES TENNESSEE	N	Y	1924 ALCOA HWY # U108		KNOXVILLE	TN	37920	093	8655448657		LAB	Laboratory		ENGLISH
		DYNACARE NORTHWEST INC	N	Y	1229 MADISON ST STE 500		SEATTLE	WA	98104	033	2063862672		LAB	Laboratory		ENGLISH
		SW DL LP	N	Y	7207 N GESSNER DR		HOUSTON	TX	770403143	201	8005431346		LAB	Laboratory		ENGLISH
		NATIONAL GENETICS INSTITUTE	N	Y	2440 S SEPULVEDA BLVD STE 130		LOS ANGELES	CA	90064	037	3109960036		LAB	Laboratory		ENGLISH
DANA	L	IDE HELVIE	N	Y	7701 PACIFIC ST STE 5		OMAHA	NE	681145480	0270	7123550507	7124873149	ST	Speech Therapy	ST	ENGLISH
		RAI CENTER ST OMAHA	N	Y	4411 CENTER ST	STE A	OMAHA	NE	68105	055	4025583284	4025583114	DIAL	Dialysis Center		ENGLISH
		RAI NORTH CLARKSON FREMONT	N	Y	2340 N CLARKSON		FREMONT	NE	68025	053	4027539453		DIAL	Dialysis Center		ENGLISH
JOHN	H	JIRKA	N	Y	600 S 42ND ST		OMAHA	NE	681981023	0270	4025597340	4029553398	NPM	NEONATAL-PERINATAL MEDICINE	MD	ENGLISH
THOMAS	W	SEIDEL	N	Y	8301 DODGE ST 4TH FL		OMAHA	NE	681144108	0270	4029556140	4029553398	NPM	NEONATAL-PERINATAL MEDICINE	MD	ENGLISH
TERRENCE	L	ZACH	N	Y	601 N 30TH ST STE 6820		OMAHA	NE	681312137	0270	4022804580	0000000000	NPM	NEONATAL-PERINATAL MEDICINE	MD	ENGLISH
DAVID	L	BOLAM	N	Y	601 N 30TH ST STE 6820		OMAHA	NE	681312137	0270	4022804580	4022801234	NPM	NEONATAL-PERINATAL MEDICINE	MD	ENGLISH
HOWARD	W	NEEDELMAN	N	Y	8200 DODGE ST		OMAHA	NE	681144113	0270	4029556140	4029553398	NPM	NEONATAL-PERINATAL MEDICINE	MD	ENGLISH
DAVID	L	BOLAM	N	Y	EMILE @ 42ND ST		OMAHA	NE	681980001	0270	4025596750	0000000000	NPM	NEONATAL-PERINATAL MEDICINE	MD	ENGLISH
DAVID	L	BOLAM	N	Y	EMILE @ 42ND ST		OMAHA	NE	681980001	0270	4025596750	0000000000	NPM	NEONATAL-PERINATAL MEDICINE	MD	ENGLISH
TERRENCE	L	ZACH	N	Y	EMILE @ 42ND ST		OMAHA	NE	681980001	0270	4025596750	0000000000	NPM	NEONATAL-PERINATAL MEDICINE	MD	ENGLISH
TERRENCE	L	ZACH	N	Y	EMILE @ 42ND ST		OMAHA	NE	681980001	0270	4025596750	0000000000	NPM	NEONATAL-PERINATAL MEDICINE	MD	ENGLISH
GARTH	E	FLETCHER	N	Y	EMILE AT 42ND ST		OMAHA	NE	681981045	0270	4025596750	4025597341	NPM	NEONATAL-PERINATAL MEDICINE	MD	ENGLISH
GARTH	E	FLETCHER	N	Y	601 N 30TH ST STE 6820		OMAHA	NE	681312137	0270	4022804580	0000000000	NPM	NEONATAL-PERINATAL MEDICINE	MD	ENGLISH
HOWARD	W	NEEDELMAN	N	Y	EMILE AT 42ND ST		OMAHA	NE	681982045	0270	4025595730	4025595737	NPM	NEONATAL-PERINATAL MEDICINE	MD	ENGLISH
HOWARD	W	NEEDELMAN	N	Y	EMILE AT 42ND ST		OMAHA	NE	681982045	0270	4025595730	4025595737	NPM	NEONATAL-PERINATAL MEDICINE	MD	ENGLISH
PAUL		GOODRICH	N	Y	8200 DODGE ST		OMAHA	NE	681144113	0270	4029556140	0000000000	NPM	NEONATAL-PERINATAL MEDICINE	MD	ENGLISH
JOHN	H	JIRKA	N	Y	8200 DODGE ST		OMAHA	NE	681144113	0270	4029556140	4029553398	NPM	NEONATAL-PERINATAL MEDICINE	MD	ENGLISH
THOMAS	W	SEIDEL	N	Y	8200 DODGE ST		OMAHA	NE	681144113	0270	4029556140	4029553398	NPM	NEONATAL-PERINATAL MEDICINE	MD	ENGLISH
THOMAS	W	SEIDEL	N	Y	8200 DODGE ST		OMAHA	NE	681144113	0270	4029556140	4029553398	NPM	NEONATAL-PERINATAL MEDICINE	MD	ENGLISH
HOWARD	W	NEEDELMAN	N	Y	8303 DODGE ST		OMAHA	NE	681144108	0270	4029556140	0000000000	NPM	NEONATAL-PERINATAL MEDICINE	MD	ENGLISH

HOWARD	W	NEEDELMAN	N	Y	8303 DODGE ST	OMAHA	NE	681144108	0270	4029556140	0000000000	NPM	NEONATAL-PERINATAL MEDICINE	MD	ENGLISH
KHALID		AWAD	N	Y	8200 DODGE ST	OMAHA	NE	681144113	0270	4029556140	4029553398	NPM	NEONATAL-PERINATAL MEDICINE	MD	ENGLISH
KHALID		AWAD	N	Y	8200 DODGE ST	OMAHA	NE	681144113	0270	4029556140	4029553398	NPM	NEONATAL-PERINATAL MEDICINE	MD	ENGLISH
HAROLD	A	KAFTAN	N	Y	601 N 30TH ST STE 6820	OMAHA	NE	681312137	0270	4022804132	4022804159	NPM	NEONATAL-PERINATAL MEDICINE	MD	ENGLISH
HAROLD	A	KAFTAN	N	Y	EMILE @ 42ND ST	OMAHA	NE	681980001	0270	4025596750	0000000000	NPM	NEONATAL-PERINATAL MEDICINE	MD	ENGLISH
HAROLD	A	KAFTAN	N	Y	EMILE @ 42ND ST	OMAHA	NE	681980001	0270	4025596750	0000000000	NPM	NEONATAL-PERINATAL MEDICINE	MD	ENGLISH
BERNARD	J	WILSON JR	N	Y	555 S 70TH ST	LINCOLN	NE	685102462	0540	4022197420	4022197651	NPM	NEONATAL-PERINATAL MEDICINE	MD	ENGLISH
BOBBI	J	HAWK	N	Y	555 S 70TH ST	LINCOLN	NE	685102462	0540	4022197420	4022197651	NPM	NEONATAL-PERINATAL MEDICINE	MD	ENGLISH
ANN	L	ANDERSON-BERRY	N	Y	601 N 30 ST	OMAHA	NE	681312137	0270	4022804580	4022804304	NPM	NEONATAL-PERINATAL MEDICINE	MD	ENGLISH
ANN	L	ANDERSON-BERRY	N	Y	601 N 30 ST	OMAHA	NE	681312137	0270	4022804580	4022804304	NPM	NEONATAL-PERINATAL MEDICINE	MD	ENGLISH
ANN	L	ANDERSON-BERRY	N	Y	EMILE @ 42ND ST	OMAHA	NE	681980001	0270	4025596750	0000000000	NPM	NEONATAL-PERINATAL MEDICINE	MD	ENGLISH
ANN	L	ANDERSON-BERRY	N	Y	EMILE @ 42ND ST	OMAHA	NE	681980001	0270	4025596750	0000000000	NPM	NEONATAL-PERINATAL MEDICINE	MD	ENGLISH
DAVID	W	MINDERMAN	N	Y	8301 DODGE ST	OMAHA	NE	681144108	0270	4023545483	0000000000	NPM	NEONATAL-PERINATAL MEDICINE	MD	ENGLISH
DAVID	W	MINDERMAN	N	Y	8301 DODGE ST	OMAHA	NE	681144108	0270	4023545483	0000000000	NPM	NEONATAL-PERINATAL MEDICINE	MD	ENGLISH
DAVID	W	MINDERMAN	N	Y	8200 DODGE ST	OMAHA	NE	681144113	0270	4029556140	4029553398	NPM	NEONATAL-PERINATAL MEDICINE	MD	ENGLISH
DAVID	W	MINDERMAN	N	Y	8200 DODGE ST	OMAHA	NE	681144113	0270	4029556140	4029553398	NPM	NEONATAL-PERINATAL MEDICINE	MD	ENGLISH
BRADY	A	KERR	N	Y	8301 DODGE ST	OMAHA	NE	681144108	0270	4023905483	0000000000	NPM	NEONATAL-PERINATAL MEDICINE	MD	ENGLISH
BRADY	A	KERR	N	Y	8301 DODGE ST	OMAHA	NE	681144108	0270	4023905483	0000000000	NPM	NEONATAL-PERINATAL MEDICINE	MD	ENGLISH
BRADY	A	KERR	N	Y	8200 DODGE ST	OMAHA	NE	681144113	0270	4029556140	4029553398	NPM	NEONATAL-PERINATAL MEDICINE	MD	ENGLISH
BRADY	A	KERR	N	Y	8200 DODGE ST	OMAHA	NE	681144113	0270	4029556140	4029553398	NPM	NEONATAL-PERINATAL MEDICINE	MD	ENGLISH
HOWARD	W	NEEDELMAN	N	Y	412 SADDLE CREEK	OMAHA	NE	681313707	0270	4025596402	4025595731	NPM	NEONATAL-PERINATAL MEDICINE	MD	ENGLISH
HOWARD	W	NEEDELMAN	N	Y	412 SADDLE CREEK	OMAHA	NE	681313707	0270	4025596402	4025595731	NPM	NEONATAL-PERINATAL MEDICINE	MD	ENGLISH
BRADY	A	KERR	N	Y	555 S 70TH ST	LINCOLN	NE	685102462	0540	4022197420	4022197651	NPM	NEONATAL-PERINATAL MEDICINE	MD	ENGLISH
ALBERT		OWUSU-ANSAH	N	Y	2300 S 16TH ST	LINCOLN	NE	685023704	0540	4024815991	0000000000	NPM	NEONATAL-PERINATAL MEDICINE	MD	ENGLISH

JOHN	W	SPARKS	N	Y	EMILE @ 42ND ST	OMAHA	NE	681984030	0270	4025596750	4025597341	NPM	NEONATAL-PERINATAL MEDICINE	MD	ENGLISH	
MARK	A	BRISSO	N	Y	1600 S 48TH ST	LINCOLN	NE	685061283	0540	4024813317	4024818179	NPM	NEONATAL-PERINATAL MEDICINE	MD	ENGLISH	
JOHN	W	SCHMIDT	N	Y	601 N 30 ST	OMAHA	NE	681312137	0270	4025596750	4025597341	NPM	NEONATAL-PERINATAL MEDICINE	MD	ENGLISH	
LYNN	D	O'HANLON	N	Y	8200 DODGE ST	OMAHA	NE	681144113	0270	4029556140	4029553398	NPM	NEONATAL-PERINATAL MEDICINE	MD	ENGLISH	
LYNN	D	O'HANLON	N	Y	8200 DODGE ST	OMAHA	NE	681144113	0270	4029556140	4029553398	NPM	NEONATAL-PERINATAL MEDICINE	MD	ENGLISH	
JOHN	W	SCHMIDT	N	Y	EMILE @42ND ST	OMAHA	NE	681980001	055	4025596750	4025597341	NPM	NEONATAL-PERINATAL MEDICINE	MD	ENGLISH	
ROSEMARIE	C	TAN	N	Y	555 S 70TH ST	LINCOLN	NE	685102462	109	4022197420	4022197651	NPM	NEONATAL-PERINATAL MEDICINE	MD	ENGLISH	
		ACCUPATH US LABS	N	Y	16255 LAGUNA CANYON RD	IRVINE	CA	92618	059	8004500145		LAB	Laboratory		ENGLISH	
KHALID		AWAD	N	Y	8303 DODGE ST	OMAHA	NE	681144108	0270	4029556140	0000000000	NPM	NEONATAL-PERINATAL MEDICINE	MD	ENGLISH	
KHALID		AWAD	N	Y	8303 DODGE ST	OMAHA	NE	681144108	0270	4029556140	0000000000	NPM	NEONATAL-PERINATAL MEDICINE	MD	ENGLISH	
JOHN	J	CONNOLLY	N	Y	715 HARMONY ST STE 301	COUNCIL BLUFFS	IA	515033147	0770	7123285970	0000000000	PUD	Pulmonary Disease	MD	ENGLISH	
NARESH	A	DEWAN	N	Y	601 N 30TH ST STE 3820	OMAHA	NE	681312137	0270	4022804780	0000000000	PUD	Pulmonary Disease	MD	ENGLISH	HIN
NARESH	A	DEWAN	N	Y	601 N 30TH ST STE 3820	OMAHA	NE	681312137	0270	4022804780	0000000000	PUD	Pulmonary Disease	MD	ENGLISH	HIN
ROBERT	J	BLEICHER	N	Y	1500 S 48TH ST STE 605	LINCOLN	NE	685061225	0540	4024831919	0000000000	PUD	Pulmonary Disease	MD	ENGLISH	
ELLEN		MILLER	N	Y	1500 S 48TH ST STE 605	LINCOLN	NE	685061225	0540	4024838760	4024830357	PUD	Pulmonary Disease	MD	ENGLISH	
GUILLERMO		HUERTA	N	Y	7710 MERCY RD STE 428	OMAHA	NE	681242323	0270	4023921404	4023922258	PUD	Pulmonary Disease	MD	ENGLISH	SPA
ANUP	K	CHAKRABORTY	N	Y	1500 S 48TH ST STE 800	LINCOLN	NE	685061200	0540	4024838600	4024838689	PUD	Pulmonary Disease	MD	ENGLISH	
JOHN	L	COLOMBO	N	Y	EMILE @ 42ND ST	OMAHA	NE	681980001	0270	4025596275	0000000000	PUD	Pulmonary Disease	MD	ENGLISH	
JOHN	L	COLOMBO	N	Y	EMILE @ 42ND ST	OMAHA	NE	681980001	0270	4025596275	0000000000	PUD	Pulmonary Disease	MD	ENGLISH	
STEPHEN	B	SMITH	N	Y	4242 FARNAM ST STE 650	OMAHA	NE	681312850	0270	4025612600	4025612871	PUD	Pulmonary Disease	MD	ENGLISH	
TIMOTHY	R	LIESKE	N	Y	2222 S 16TH ST STE 405	LINCOLN	NE	685023793	0540	4024743704	4024743748	PUD	Pulmonary Disease	MD	ENGLISH	
STEPHEN	I	RENNARD	N	Y	EMILE @ 42ND ST	OMAHA	NE	681980001	0270	4025594015	4025598715	PUD	Pulmonary Disease	MD	ENGLISH	
STEPHEN	I	RENNARD	N	Y	EMILE @ 42ND ST	OMAHA	NE	681980001	0270	4025594015	4025598715	PUD	Pulmonary Disease	MD	ENGLISH	
JOSEPH	H	SISSON	N	Y	EMILE @ 42ND ST	OMAHA	NE	681987630	0270	4025594015	0000000000	PUD	Pulmonary Disease	MD	ENGLISH	
JOSEPH	H	SISSON	N	Y	EMILE @ 42ND ST	OMAHA	NE	681987630	0270	4025594015	0000000000	PUD	Pulmonary Disease	MD	ENGLISH	
JOHN		SPURZEM	N	Y	EMILE @ 42ND ST	OMAHA	NE	681980001	0270	4025594087	0000000000	PUD	Pulmonary Disease	MD	ENGLISH	
JOHN		SPURZEM	N	Y	EMILE @ 42ND ST	OMAHA	NE	681980001	0270	4025594087	0000000000	PUD	Pulmonary Disease	MD	ENGLISH	
AUSTIN	B	THOMPSON III	N	Y	EMILE @ 42ND ST	OMAHA	NE	681980001	0270	4025594015	4025598715	PUD	Pulmonary Disease	MD	ENGLISH	
AUSTIN	B	THOMPSON III	N	Y	EMILE @ 42ND ST	OMAHA	NE	681980001	0270	4025594015	4025598715	PUD	Pulmonary Disease	MD	ENGLISH	
DEBRA		ROMBERGER	N	Y	EMILE @ 42ND ST	OMAHA	NE	681980001	0270	4025594015	4025598715	PUD	Pulmonary Disease	MD	ENGLISH	
DEBRA		ROMBERGER	N	Y	EMILE @ 42ND ST	OMAHA	NE	681980001	0270	4025594015	4025598715	PUD	Pulmonary Disease	MD	ENGLISH	
SUSANNA		VON ESSEN	N	Y	EMILE AT 42ND ST	OMAHA	NE	681980001	0270	4025594015	0000000000	PUD	Pulmonary Disease	MD	ENGLISH	
SUSANNA		VON ESSEN	N	Y	EMILE AT 42ND ST	OMAHA	NE	681980001	0270	4025594015	0000000000	PUD	Pulmonary Disease	MD	ENGLISH	
CRAIG	A	PIQUETTE	N	Y	EMILE @ 42ND ST	OMAHA	NE	681989500	0270	4025594015	4025598715	PUD	Pulmonary Disease	MD	ENGLISH	
CRAIG	A	PIQUETTE	N	Y	EMILE @ 42ND ST	OMAHA	NE	681989500	0270	4025594015	4025598715	PUD	Pulmonary Disease	MD	ENGLISH	
GUILLERMO		HUERTA	N	Y	6828 N 72ND ST STE 7400	OMAHA	NE	681221741	0270	4025723760	4028723765	PUD	Pulmonary Disease	MD	ENGLISH	SPA
JOHN	J	CONNOLLY	N	Y	715 HARMONY ST STE 301	COUNCIL BLUFFS	IA	515033147	0770	7123285970	0000000000	PUD	Pulmonary Disease	MD	ENGLISH	
JOSEPH		CAMPBELL	N	Y	601 N 30TH ST STE 3820	OMAHA	NE	681312137	0270	4024494486	4022805256	PUD	Pulmonary Disease	MD	ENGLISH	
MATTHEW	T	MCLEAY	N	Y	7831 CHICAGO CT	OMAHA	NE	681143654	0270	4023900606	4023900899	PUD	Pulmonary Disease	MD	ENGLISH	
MATTHEW	T	MCLEAY	N	Y	7831 CHICAGO CT	OMAHA	NE	681143654	0270	4023900606	4023900899	PUD	Pulmonary Disease	MD	ENGLISH	
PATRICK	G	MEYERS	N	Y	7831 CHICAGO CT	OMAHA	NE	681143654	0270	4023900606	4023900899	PUD	Pulmonary Disease	MD	ENGLISH	
FRANK	J	MEZZACAPPA	N	Y	7710 MERCY RD STE 428	OMAHA	NE	681242323	0270	4023921404	4023922258	PUD	Pulmonary Disease	MD	ENGLISH	
GEORGE	M	THOMMI	N	Y	7831 CHICAGO CT	OMAHA	NE	681143654	0270	4023900606	4023900899	PUD	Pulmonary Disease	MD	ENGLISH	
GEORGE	M	THOMMI	N	Y	7831 CHICAGO CT	OMAHA	NE	681143654	0270	4023900606	4023900899	PUD	Pulmonary Disease	MD	ENGLISH	
FRANK	J	MEZZACAPPA	N	Y	6828 N 72ND ST STE 7400	OMAHA	NE	681221741	0270	4025723760	4025723765	PUD	Pulmonary Disease	MD	ENGLISH	
JORGE	L	ALVAREZ	N	Y	1 EDMUNDSON PL STE 310	COUNCIL BLUFFS	IA	515034658	0770	7123964295	7123964298	PUD	Pulmonary Disease	MD	ENGLISH	
JOHN	G	SOUTHARD	N	Y	1 EDMUNDSON PL STE 312	COUNCIL BLUFFS	IA	515034658	0770	7123964295	7123964298	PUD	Pulmonary Disease	MD	ENGLISH	SPA
SEAN		BARRY	N	Y	2222 S 16TH ST STE 405	LINCOLN	NE	685023793	0540	4024743704	4024743748	PUD	Pulmonary Disease	MD	ENGLISH	
HARVEY	A	HOPKINS	N	Y	7710 MERCY RD STE 428	OMAHA	NE	681242323	0270	4023921404	4023922258	PUD	Pulmonary Disease	MD	ENGLISH	
HARVEY	A	HOPKINS	N	Y	6828 N 72ND ST STE 7400	OMAHA	NE	681221741	0270	4025723760	4025723765	PUD	Pulmonary Disease	MD	ENGLISH	
JOHN	H	RUDERSDORF	N	Y	1500 S 48TH ST STE 800	LINCOLN	NE	685061200	0540	4024838600	4024838689	PUD	Pulmonary Disease	MD	ENGLISH	
JOHN		SHEHAN	N	Y	7831 CHICAGO CT	OMAHA	NE	681143654	0270	4023900606	4023900899	PUD	Pulmonary Disease	MD	ENGLISH	
PAUL	H	SAMMUT	N	Y	8301 DODGE ST	OMAHA	NE	681144108	0270	4023547068	0000000000	PUD	Pulmonary Disease	MD	ENGLISH	
JOHN	L	COLOMBO	N	Y	8301 DODGE ST	OMAHA	NE	681144108	0270	4029555570	4029554184	PUD	Pulmonary Disease	MD	ENGLISH	
WILLIAM	M	JOHNSON	N	Y	1500 S 48TH ST STE 800	LINCOLN	NE	685061200	0540	4024838697	4024838688	PUD	Pulmonary Disease	MD	ENGLISH	

LOUIS	D	VIOLI	N	Y	7710 MERCY RD STE 428	OMAHA	NE	681242323	0270	4023921404	4023922258	PUD	Pulmonary Disease	MD	ENGLISH	
LOUIS	D	VIOLI	N	Y	6828 N 72ND ST STE 7400	OMAHA	NE	681221741	0270	4025733760	4025723765	PUD	Pulmonary Disease	MD	ENGLISH	
GUILLERMO		HUERTA	N	Y	6901 N 72ND ST	OMAHA	NE	681221709	0270	4025722121	0000000000	PUD	Pulmonary Disease	MD	ENGLISH	
RICHARD	S	YATES	N	Y	SOUTH CLARK ST	CARROLL	IA	514010000	0130	7127923581	0000000000	PUD	Pulmonary Disease	MD	ENGLISH	
RICHARD	S	YATES	N	Y	2020 1ST AVE S	DENISON	IA	514422210	0230	7122635021	0000000000	PUD	Pulmonary Disease	MD	ENGLISH	
RICHARD	S	YATES	N	Y	450 E 23RD ST	FREMONT	NE	680252303	0260	4027211610	0000000000	PUD	Pulmonary Disease	MD	ENGLISH	
RICHARD	S	YATES	N	Y	631 N 8TH ST	MISSOURI VALLEY	IA	515551102	0420	7126422784	0000000000	PUD	Pulmonary Disease	MD	ENGLISH	
HARVEY	A	HOPKINS	N	Y	7101 NEWPORT AVE STE 304	OMAHA	NE	681522167	0270	4025722333	4025722377	PUD	Pulmonary Disease	MD	ENGLISH	
HARVEY	A	HOPKINS	N	Y	7101 NEWPORT AVE STE 304	OMAHA	NE	681522167	0270	4025722333	4025722377	PUD	Pulmonary Disease	MD	ENGLISH	
GUILLERMO		HUERTA	N	Y	17030 LAKESIDE HILLS PLZ	OMAHA	NE	681300000	0270	4023921404	4023922258	PUD	Pulmonary Disease	MD	ENGLISH	SPA
LOUIS	D	VIOLI	N	Y	17030 LAKESIDE HILLS PLZ	OMAHA	NE	681300000	0270	4027585110	0000000000	PUD	Pulmonary Disease	MD	ENGLISH	
LOUIS	D	VIOLI	N	Y	7101 NEWPORT AVE STE 304	OMAHA	NE	681522167	0270	4025722333	4025722377	PUD	Pulmonary Disease	MD	ENGLISH	
LOUIS	D	VIOLI	N	Y	7101 NEWPORT AVE STE 304	OMAHA	NE	681522167	0270	4025722333	4025722377	PUD	Pulmonary Disease	MD	ENGLISH	
TERI	J	BARKOUKIS	N	Y	EMILE @ 42ND ST	OMAHA	NE	681980001	0270	4025594015	4025598715	PUD	Pulmonary Disease	MD	ENGLISH	
TERI	J	BARKOUKIS	N	Y	EMILE @ 42ND ST	OMAHA	NE	681980001	0270	4025594015	4025598715	PUD	Pulmonary Disease	MD	ENGLISH	
PETER	J	MURPHY	N	Y	EMILE AT 42ND ST	OMAHA	NE	681981045	0270	4025594015	4025598715	PUD	Pulmonary Disease	MD	ENGLISH	
PETER	J	MURPHY	N	Y	EMILE AT 42ND ST	OMAHA	NE	681981045	0270	4025594015	4025598715	PUD	Pulmonary Disease	MD	ENGLISH	
HARVEY	A	HOPKINS	N	Y	601 N 30TH ST STE 3820	OMAHA	NE	681312137	0270	4024494486	4022805256	PUD	Pulmonary Disease	MD	ENGLISH	
TERI	J	BARKOUKIS	N	Y	2566 SAINT MARYS AVE	OMAHA	NE	681051655	0270	4023546305	4023546334	PUD	Pulmonary Disease	MD	ENGLISH	
TERI	J	BARKOUKIS	N	Y	2566 SAINT MARYS AVE	OMAHA	NE	681051655	0270	4023546305	4023546334	PUD	Pulmonary Disease	MD	ENGLISH	
JOHN	L	COLOMBO	N	Y	220 E 22ND ST	FREMONT	NE	680252606	0260	4027275500	4025597062	PUD	Pulmonary Disease	MD	ENGLISH	
JOHN	L	COLOMBO	N	Y	555 S 70TH ST	LINCOLN	NE	685102462	0540	4025596275	4025597062	PUD	Pulmonary Disease	MD	ENGLISH	
JOHN	L	COLOMBO	N	Y	555 S 70TH ST	LINCOLN	NE	685102462	0540	4025596275	4025597062	PUD	Pulmonary Disease	MD	ENGLISH	
CHARLES	G	JUDY	N	Y	220 E 22ND ST	FREMONT	NE	680252606	0260	4027275500	4025597062	PUD	Pulmonary Disease	MD	ENGLISH	
CHARLES	G	JUDY	N	Y	220 E 22ND ST	FREMONT	NE	680252606	0260	4027275500	4025597062	PUD	Pulmonary Disease	MD	ENGLISH	
CHARLES	G	JUDY	N	Y	555 S 70TH ST	LINCOLN	NE	685102462	0540	4025596275	4025597062	PUD	Pulmonary Disease	MD	ENGLISH	
CHARLES	G	JUDY	N	Y	555 S 70TH ST	LINCOLN	NE	685102462	0540	4025596275	4025597062	PUD	Pulmonary Disease	MD	ENGLISH	
CHARLES	G	JUDY	N	Y	210 MCNEEL LN	NORTH PLATTE	NE	691016054	0550	4025599197	4025597062	PUD	Pulmonary Disease	MD	ENGLISH	
CHARLES	G	JUDY	N	Y	210 MCNEEL LN	NORTH PLATTE	NE	691016054	0550	4025599197	4025597062	PUD	Pulmonary Disease	MD	ENGLISH	
PAUL	H	SAMMUT	N	Y	220 E 22ND ST	FREMONT	NE	680252606	0260	4025596275	4025597062	PUD	Pulmonary Disease	MD	ENGLISH	
PAUL	H	SAMMUT	N	Y	220 E 22ND ST	FREMONT	NE	680252606	0260	4025596275	4025597062	PUD	Pulmonary Disease	MD	ENGLISH	
PAUL	H	SAMMUT	N	Y	555 S 70TH ST	LINCOLN	NE	685102462	0540	4025596275	4025597062	PUD	Pulmonary Disease	MD	ENGLISH	
PAUL	H	SAMMUT	N	Y	555 S 70TH ST	LINCOLN	NE	685102462	0540	4025596275	4025597062	PUD	Pulmonary Disease	MD	ENGLISH	
CHARLES	G	JUDY	N	Y	414 EAST AVE	HOLDREGE	NE	689492215	0680	4025596275	4025597062	PUD	Pulmonary Disease	MD	ENGLISH	
CHARLES	G	JUDY	N	Y	414 EAST AVE	HOLDREGE	NE	689492215	0680	4025596275	4025597062	PUD	Pulmonary Disease	MD	ENGLISH	
CHARLES	G	JUDY	N	Y	301 N 27TH ST	NORFOLK	NE	687014457	0590	4025596275	4025597062	PUD	Pulmonary Disease	MD	ENGLISH	
CHARLES	G	JUDY	N	Y	301 N 27TH ST	NORFOLK	NE	687014457	0590	4025596275	4025597062	PUD	Pulmonary Disease	MD	ENGLISH	
SYLVIA	L	RAEL	N	Y	7710 MERCY RD STE 428	OMAHA	NE	681242323	0270	4023921404	4023922258	PUD	Pulmonary Disease	MD	ENGLISH	
JASON	B	WITTMER	N	Y	2222 S 16TH ST STE B400	LINCOLN	NE	685023796	0540	4024743704	4024743748	PUD	Pulmonary Disease	MD	ENGLISH	
DAN		SCHULLER	N	Y	601 N 30TH ST STE 3820	OMAHA	NE	681312137	0270	4024494486	4022805256	PUD	Pulmonary Disease	MD	ENGLISH	HEB SPA
LEE	E	MORROW	N	Y	601 N 30TH ST STE 3820	OMAHA	NE	681312137	0270	4024494486	4022805256	PUD	Pulmonary Disease	MD	ENGLISH	
SYLVIA	L	RAEL	N	Y	6828 N 72ND ST STE 7400	OMAHA	NE	681221741	0270	4025723760	4025723765	PUD	Pulmonary Disease	MD	ENGLISH	
SYLVIA	L	RAEL	N	Y	17030 LAKESIDE HILLS PLZ	OMAHA	NE	681300000	0270	4027585110	4027585057	PUD	Pulmonary Disease	MD	ENGLISH	
TAMMY	O	WICHMAN	N	Y	601 N 30TH ST STE 3820	OMAHA	NE	681312137	0270	4022804780	0000000000	PUD	Pulmonary Disease	MD	ENGLISH	
LISA		MANSUR	N	Y	1500 S 48TH ST STE 800	LINCOLN	NE	685061200	0540	4024838600	4024838689	PUD	Pulmonary Disease	MD	ENGLISH	
JOHN	F	TRAPP	N	Y	1500 S 48TH ST STE 800	LINCOLN	NE	685061200	0540	4024838600	4024838688	PUD	Pulmonary Disease	MD	ENGLISH	
JOHN		SPURZEM	N	Y	5211 S 31ST ST	OMAHA	NE	681072559	0270	4025952296	0000000000	PUD	Pulmonary Disease	MD	ENGLISH	
JOHN		SPURZEM	N	Y	5211 S 31ST ST	OMAHA	NE	681072559	0270	4025952296	0000000000	PUD	Pulmonary Disease	MD	ENGLISH	
JONATHAN	L	SPENCER	N	Y	7710 MERCY RD STE 428	OMAHA	NE	681242323	0270	4023921404	4023922258	PUD	Pulmonary Disease	MD	ENGLISH	
PAUL	H	SAMMUT	N	Y	8200 DODGE ST	OMAHA	NE	681144113	0270	4029555570	4029554184	PUD	Pulmonary Disease	MD	ENGLISH	
PAUL	H	SAMMUT	N	Y	8200 DODGE ST	OMAHA	NE	681144113	0270	4029555570	4029554184	PUD	Pulmonary Disease	MD	ENGLISH	
JAMES	B	BOWERS JR	N	Y	7710 MERCY RD STE 428	OMAHA	NE	681242323	0270	4023921404	4023922258	PUD	Pulmonary Disease	DO	ENGLISH	
NARESH	A	DEWAN	N	Y	3006 WEBSTER ST	OMAHA	NE	681312027	0270	4022804486	4022805256	PUD	Pulmonary Disease	MD	ENGLISH	
NARESH	A	DEWAN	N	Y	3006 WEBSTER ST	OMAHA	NE	681312027	0270	4022804486	4022805256	PUD	Pulmonary Disease	MD	ENGLISH	
JONATHAN	L	SPENCER	N	Y	6828 N 72ND ST STE 7400	OMAHA	NE	681221741	0270	4023921404	4023978677	PUD	Pulmonary Disease	MD	ENGLISH	
JONATHAN	L	SPENCER	N	Y	17030 LAKESIDE HILLS PLZ	OMAHA	NE	681302396	0270	4023921404	4023978677	PUD	Pulmonary Disease	MD	ENGLISH	
JONATHAN	L	SPENCER	N	Y	801 HARMONY ST STE 305	COUNCIL BLUFFS	IA	515033106	0770	4023921404	4023978677	PUD	Pulmonary Disease	MD	ENGLISH	
JONATHAN	L	SPENCER	N	Y	801 HARMONY ST STE 305	COUNCIL BLUFFS	IA	515033106	0770	4023921404	4023978677	PUD	Pulmonary Disease	MD	ENGLISH	
PALVANNANA THAN		GANESAN	N	Y	4242 FARNAM ST STE 470	OMAHA	NE	681312850	0270	4025612625	4025612626	PUD	Pulmonary Disease	MD	ENGLISH	
PALVANNANA THAN		GANESAN	N	Y	4242 FARNAM ST STE 470	OMAHA	NE	681312850	0270	4025612625	4025612626	PUD	Pulmonary Disease	MD	ENGLISH	
RICHARD	S	YATES	N	Y	4242 FARNAM ST STE 470	OMAHA	NE	681312850	0270	4025529875	4025529876	PUD	Pulmonary Disease	MD	ENGLISH	
RICHARD	S	YATES	N	Y	4242 FARNAM ST STE 470	OMAHA	NE	681312850	0270	4025529875	4025529876	PUD	Pulmonary Disease	MD	ENGLISH	
WILLIAM		BAUMANN	N	Y	4242 FARNAM ST STE 470	OMAHA	NE	681312850	0270	4025529875	4025529876	PUD	Pulmonary Disease	MD	ENGLISH	
MARLIN	G	STAHL	N	Y	4242 FARNAM ST STE 470	OMAHA	NE	681312850	0270	4025529875	4025529876	PUD	Pulmonary Disease	MD	ENGLISH	
MARLIN	G	STAHL	N	Y	4242 FARNAM ST STE 470	OMAHA	NE	681312850	0270	4025529875	4025529876	PUD	Pulmonary Disease	MD	ENGLISH	
MATTHEW	T	MCLEAY	N	Y	8552 CASS ST STE 301	OMAHA	NE	681143570	0270	4023900606	4023900899	PUD	Pulmonary Disease	MD	ENGLISH	
PATRICK	G	MEYERS	N	Y	8552 CASS ST STE 301	OMAHA	NE	681143570	0270	4023900606	4023900899	PUD	Pulmonary Disease	MD	ENGLISH	
JOHN		SHEHAN	N	Y	8552 CASS ST STE 301	OMAHA	NE	681143570	0270	4023900606	4023900899	PUD	Pulmonary Disease	MD	ENGLISH	
LON	W	KEIM	N	Y	4242 FARNAM ST STE 355	OMAHA	NE	681312850	0270	4025529700	4025529710	CC	Critical Care Medicine	MD	ENGLISH	
LON	W	KEIM	N	Y	4242 FARNAM ST STE 355	OMAHA	NE	681312850	0270	4025529700	4025529710	CC	Critical Care Medicine	MD	ENGLISH	
HEATHER	M	THOMAS	N	Y	555 S 70TH ST	LINCOLN	NE	685102462	0540	4025596275	4025597062	PUD	Pulmonary Disease	MD	ENGLISH	

HEATHER	M	THOMAS	N	Y	555 S 70TH ST	LINCOLN	NE	685102462	0540	4025596275	4025597062	PUD	Pulmonary Disease	MD	ENGLISH	
HEATHER	M	THOMAS	N	Y	EMILE @ 42ND ST	OMAHA	NE	681980001	0270	4025596275	0000000000	P-PUD	Pediatric Pulmonology	MD	ENGLISH	
HEATHER	M	THOMAS	N	Y	EMILE @ 42ND ST	OMAHA	NE	681980001	0270	4025596275	0000000000	P-PUD	Pediatric Pulmonology	MD	ENGLISH	
HEATHER	M	THOMAS	N	Y	220 E 22ND ST	FREMONT	NE	680252606	0260	4027275500	4025596275	PUD	Pulmonary Disease	MD	ENGLISH	
DOUGLAS	R	FIEDLER	N	Y	1500 S 48TH ST STE 800	LINCOLN	NE	685061200	0540	4024838600	4024838689	NEP	Nephrology	MD	ENGLISH	SPA
DOUGLAS	R	FIEDLER	N	Y	1500 S 48TH ST STE 800	LINCOLN	NE	685061200	0540	4024838600	4024838689	NEP	Nephrology	MD	ENGLISH	SPA
EDUARDO		VASQUEZ	N	Y	EMILE @ 42ND ST	OMAHA	NE	681980001	0270	4025594015	0000000000	PUD	Pulmonary Disease	MD	ENGLISH	
HARI		BANDLA	N	Y	8200 DODGE ST	OMAHA	NE	681144113	0270	4029555570	4029555575	PUD	Pulmonary Disease	MD	ENGLISH	
HARI		BANDLA	N	Y	8200 DODGE ST	OMAHA	NE	681144113	0270	4029554070	0000000000	PUD	Pulmonary Disease	MD	ENGLISH	
GEORGE	M	THOMMI	N	Y	8552 CASS ST STE 301	OMAHA	NE	681143570	0270	4023900606	4023900899	PUD	Pulmonary Disease	MD	ENGLISH	
ROBERT		WEAR III	N	Y	601 N 30TH ST	OMAHA	NE	681312137	0270	4024494486	4022805256	PUD	Pulmonary Disease	MD	ENGLISH	
MICHAEL	O	SUMMERS	N	Y	EMILE @ 42ND ST	OMAHA	NE	681989500	0270	4025594015	0000000000	PUD	Pulmonary Disease	MD	ENGLISH	
KEVIN	J	REICHMUTH	N	Y	1500 S 48TH ST STE 800	LINCOLN	NE	685061200	0540	4024838600	4024838689	PUD	Pulmonary Disease	MD	ENGLISH	
JOHN	L	COLOMBO	N	Y	4445 S 86TH ST	LINCOLN	NE	685269225	0540	4024861500	4029558799	PUD	Pulmonary Disease	MD	ENGLISH	
PAUL	H	SAMMUT	N	Y	4445 S 86TH ST	LINCOLN	NE	685269225	0540	4024861500	4029558799	PUD	Pulmonary Disease	MD	ENGLISH	
KRISTINA	L	BAILEY-MARRERO	N	Y	EMILE @ 42ND ST	OMAHA	NE	681989500	0270	4025594015	4025598715	PUD	Pulmonary Disease	MD	ENGLISH	
JORGE	L	ALVAREZ	N	Y	601 N 30TH ST	OMAHA	NE	681312137	0270	4024494486	4022805256	PUD	Pulmonary Disease	MD	ENGLISH	SPA
JORGE	L	ALVAREZ	N	Y	3006 WEBSTER ST	OMAHA	NE	681312027	0270	4024494486	0000000000	PUD	Pulmonary Disease	MD	ENGLISH	
LON	W	KEIM	N	Y	987400 NEBRASKA MEDICAL CTR	OMAHA	NE	681987400	0270	4025593405	0000000000	PUD	Pulmonary Disease	MD	ENGLISH	
ROBERT		WEAR III	N	Y	810 NORTH 22ND ST	BLAIR	NE	680081128	0880	4024261262	0000000000	PUD	Pulmonary Disease	MD	ENGLISH	
WILLIAM	V	PEASE	N	Y	4242 FARNAM ST STE 470	OMAHA	NE	681312850	0270	4025529875	4025529876	PUD	Pulmonary Disease	MD	ENGLISH	
DAVID	E	GANNON	N	Y	EMILE @ 42ND ST	OMAHA	NE	681980001	0270	4025594015	4025598715	PUD	Pulmonary Disease	MD	ENGLISH	
HEATHER	M	THOMAS	N	Y	8200 DODGE ST	OMAHA	NE	68114	55	4029555570	4029555575	PUD	Pulmonary Disease	MD	ENGLISH	
HEATHER	M	THOMAS	N	Y	8200 DODGE ST	OMAHA	NE	68114	55	4029555570	4029555575	PUD	Pulmonary Disease	MD	ENGLISH	
		DIALYSIS CLINIC INC	N	Y	3015 N 118TH CIR	OMAHA	NE	68164	055	4024939331	4024937677	DIAL	Dialysis Center		ENGLISH	
		DIALYSIS CLINIC INC	N	Y	4112 TWIN CREEK DR	BELLEVUE	NE	68123	153	4029349560	4029349606	DIAL	Dialysis Center		ENGLISH	
		SATELLITE LABORATORY SERVICES LLC	N	Y	1400 INDUSTRIAL WAY	REDWOOD CITY	CA	94063	081	6507805500	6506256243	LAB	Laboratory		ENGLISH	
		CHILDRENS RESPITE CARE CTR	N	Y	14245 Q ST	OMAHA	NE	681372611	0270	4028954000	4028951607	ZZZZZ	No Specialty Code		ENGLISH	
JOAN		BRONSON	N	Y	301 S 70TH ST STE 200	LINCOLN	NE	685102452	0540	4024837641	0000000000	ZZZZZ	No Specialty Code	MD	ENGLISH	
BRUCE	A	BUEHLER	N	Y	555 N 30 ST	OMAHA	NE	681310000	0270	4024986638	0000000000	GEN	GENETICS	MD	ENGLISH	
BRUCE	A	BUEHLER	N	Y	412 SADDLE CREEK	OMAHA	NE	681313707	0270	4025596402	4025595731	GEN	GENETICS	MD	ENGLISH	
BRUCE	A	BUEHLER	N	Y	412 SADDLE CREEK	OMAHA	NE	681313707	0270	4025596402	4025595731	GEN	GENETICS	MD	ENGLISH	
		SAFEWAY CABS INC	N	Y	424 S 24TH ST	OMAHA	NE	681022403	0270	4023427474	0000000000	TTR	Transportation - Non Emergency	MD	ENGLISH	
		SHARED MOBILITY COACH INC	N	Y	2222 CUMING ST	OMAHA	NE	681024328	0270	4023456640	4023451229	TTR	Transportation - Non Emergency	MD	ENGLISH	
		SERVANT CAB COMPANY LLC	N	Y	320 W P ST	LINCOLN	NE	685281538	0540	4024774111	0000000000	TTR	Transportation - Non Emergency	MD	ENGLISH	
		HAPPY CAB	N	Y	5921 F ST	OMAHA	NE	681172826	0270	4023396300	0000000000	TTR	Transportation - Non Emergency	MD	ENGLISH	
		GRACE HEARING INSTRUMENTS INC	N	Y	530 EAST BROADWAY	COUNCIL BLUFFS	IA	515034413	0770	7123228393	0000000000	AUD	Audiology	MD	ENGLISH	
		CAREMARK THERAPEUTIC SERVICES	N	Y	1127 BRYN MAWR AVE	REDLANDS	CA	923744558	0460	8002255967	0000000000	HIF	Home Infusion	MD	ENGLISH	
		UNIVERSITY MEDICAL ASSOCIATES	N	Y	EMILE AT 42ND ST	OMAHA	NE	681980001	0270	4025598888	7123259840	GP	GENERAL PRACTICE	MD	ENGLISH	
		UNIVERSITY MEDICAL ASSOCIATES	N	Y	EMILE AT 42ND ST	OMAHA	NE	681980001	0270	4025598888	7123259840	GP	GENERAL PRACTICE	MD	ENGLISH	
		CHILDRENS RESPITE CARE CTR	N	Y	2815 N 108TH ST	OMAHA	NE	681643707	0270	4024961000	4028951607	ZZZZZ	No Specialty Code		ENGLISH	
CAROL	S	GREENLEE	N	Y	301 S 70TH ST STE 200	LINCOLN	NE	685102452	0540	4024837641	4024830527	ZZZZZ	No Specialty Code	MD	ENGLISH	
		PRINCE OF THE ROAD	N	Y	212 E GENOA ST	RAVENNA	NE	68869	019	3084523194	3084523867	TTR	Transportation - Non Emergency		ENGLISH	
BRUCE	A	BUEHLER	N	Y	EMILE AT 42ND ST	OMAHA	NE	681980001	0270	4025596402	4025595737	GEN	GENETICS	MD	ENGLISH	
BRUCE	A	BUEHLER	N	Y	EMILE AT 42ND ST	OMAHA	NE	681980001	0270	4025596402	4025595737	GEN	GENETICS	MD	ENGLISH	
		CORNHUSKER CAB	N	Y	501 OLSON DR STE 212	PAPILLION	NE	680465752	0760	4023315558	0000000000	TTR	Transportation - Non Emergency	MD	ENGLISH	
		CHILDRENS RESPITE CARE CTR	N	Y	4979 S 118TH ST	OMAHA	NE	681372213	0270	4028619900	0000000000	ZZZZZ	No Specialty Code		ENGLISH	
WILLIAM	B	RIZZO	N	Y	412 SADDLE CREEK	OMAHA	NE	681313707	0270	4025596402	4025595731	GEN	GENETICS	MD	ENGLISH	
WILLIAM	B	RIZZO	N	Y	EMILE @ 42ND ST	OMAHA	NE	681980001	0270	4025595070	4025595137	GEN	GENETICS	MD	ENGLISH	

WARREN	G	SANGER	N	Y	444 S 44TH ST	OMAHA	NE	681313727	055	4025599800	0000000000	GEN	GENETICS	MD	ENGLISH
BRUCE	A	BUEHLER	N	Y	8200 DODGE ST	OMAHA	NE	681144113	0270	4029554168	4029556030	GEN	GENETICS	MD	ENGLISH
CONNIE	J	BEEHLER	N	Y	8055 O ST STE 300	LINCOLN	NE	685102565	0540	4022198703	4024210945	ZZZZZ	No Specialty Code	MD	ENGLISH
BRUCE	A	BUEHLER	N	Y	14000 BOYSTOWN HOSPITAL RD	BOYS TOWN	NE	680107513	055	4027786000		GEN	GENETICS	MD	ENGLISH
CLAYTON		HOBERMAN	N	Y	7070 SPRING ST	OMAHA	NE	681063519	0270	4028988250	4028988090	ZZZZZ	No Specialty Code	DO	ENGLISH
		APRIA DME	N	Y	612 FLACK AVE	ALLIANCE	NE	693013545	013	3087624882	3087624883	DME	DME Provider		ENGLISH
		APRIA DME	N	Y	500 MARKET ST	BEATRICE	NE	683104403	067	4022283972	4022281448	DME	DME Provider		ENGLISH
		APRIA DME	N	Y	625 W 3RD ST	CHADRON	NE	693372310	045	3084323256	3084324809	DME	DME Provider		ENGLISH
		APRIA DME	N	Y	1254 12TH ST	COLUMBUS	NE	686015364	141	4025627629	4024342963	DME	DME Provider		ENGLISH
		APRIA DME	N	Y	3022 W POTASH HWY	GRAND ISLAND	NE	68803	079	3083812416	3083818468	DME	DME Provider		ENGLISH
		APRIA DME	N	Y	3700 N 2ND AVE	KEARNEY	NE	688478102	019	3082366619	3082369656	DME	DME Provider		ENGLISH
		APRIA DME	N	Y	1631 CUSHMAN DR	LINCOLN	NE	685121237	109	4024342950	4024342963	DME	DME Provider		ENGLISH
		APRIA DME	N	Y	711 E 11TH ST	MC COOK	NE	690012922	145	3083452477	3083452497	DME	DME Provider		ENGLISH
		APRIA DME	N	Y	214 E 5TH ST BOX 1823	NORTH PLATTE	NE	691016919	111	3085347733	3085347736	DME	DME Provider		ENGLISH
		APRIA DME	N	Y	5505 F ST	OMAHA	NE	681172818	055	4027318700	4027318992	DME	DME Provider		ENGLISH
		APRIA DME	N	Y	3912 AVENUE B	SCOTTSBLUFF	NE	693634638	157	3086323559	6086323050	DME	DME Provider		ENGLISH
		APRIA DME	N	Y	860 OSAGE ST	SIDNEY	NE	691622233	033	3082540889	3082545266	DME	DME Provider		ENGLISH
		APRIA IV	N	Y	3022 W OLD POTASH WAY	GRAND ISLAND	NE	68803	079	3083812416	3083818468	HIF	Home Infusion		ENGLISH
		APRIA IV	N	Y	612 FLACK AVE	ALLIANCE	NE	69301	013	3087624882	3087624883	HIF	Home Infusion		ENGLISH
		APRIA IV	N	Y	1631 CUSHMAN DR	LINCOLN	NE	68512	109	4024342950	4024342963	HIF	Home Infusion		ENGLISH
		APRIA IV	N	Y	1254 12TH AVE	COLUMBUS	NE	68601	141	4025627629	4025627949	HIF	Home Infusion		ENGLISH
		APRIA IV	N	Y	1403 ILLNOIS ST	SIDNEY	NE	69162	033	3082540889	3082545266	HIF	Home Infusion		ENGLISH
		DODGE COUNTY DIALYSIS	N	Y	2125 E 23RD AVE SOUTH	FREMONT	NE	68025	053	4027217005	4027217480	DIAL	Dialysis Center		ENGLISH
		OMAHA CENTRA DIALYSIS	N	Y	144 S 40TH ST	OMAHA	NE	681313004	055	4025580818	4025582286	DIAL	Dialysis Center		ENGLISH
		OMAHA NORTH DIALYSIS	N	Y	6572 AMES AVE	OMAHA	NE	681041931	055	4024530477	4024530496	DIAL	Dialysis Center		ENGLISH
		OMAHA SOUTH DIALYSIS	N	Y	3427 L ST STE 16	OMAHA	NE	681542148	055	4027335777	4027335856	DIAL	Dialysis Center		ENGLISH
		OMAHA WEST DIALYSIS	N	Y	13014 W DODGE RD	OMAHA	NE	681542148	055	4024458950	4024458955	DIAL	Dialysis Center		ENGLISH
		PAPILLION DIALYSIS	N	Y	1502 S WASHINGTON AVE STE 100	PAPILLION	NE	680463131	153	4029911154	4029916465	DIAL	Dialysis Center		ENGLISH
		SCOTTSBLUFF DIALYSIS CENTER	N	Y	3812 AVE B	SCOTTSBLUFF	NE	693614653	157	3086300811	3086300814	DIAL	Dialysis Center		ENGLISH
		GRAND ISLAND DIALYSIS	N	Y	603 S WEBB RD	GRAND ISLAND	NE	688035141	079	3083856278	3083856288	DIAL	Dialysis Center		ENGLISH
		HASTINGS DIALYSIS CENTER	N	Y	1900 N ST JOSEPH AVE	HASTINGS	NE	689012652	001	4024634893	4024637049	DIAL	Dialysis Center		ENGLISH
		CAPITAL CITY DIALYSIS	N	Y	307 N 46TH ST	LINCOLN	NE	685033714 7	109	4024665123	4024668351	DIAL	Dialysis Center		ENGLISH
		SOUTH LINCOLN DIALYSIS	N	Y	3401 PLANTATION DR STE 140	LINCOLN	NE	685164712	109	4024216011	4024216052	DIAL	Dialysis Center		ENGLISH
		MCCOOK DIALYSIS CENTER	N	Y	801 W C ST	MC COOK	NE	690013537	145	3083451916	3083451928	DIAL	Dialysis Center		ENGLISH
		ALEGENT IMMANUEL MED CNTR	N	Y	6901 N 72ND ST	OMAHA	NE	681221709	0270	4025722121	0000000000	HOSP	General Hospital		ENGLISH
		ALEGENT BERGAN MERCY HOSP	N	Y	7500 MERCY RD	OMAHA	NE	681242319	0270	4023986060	4023986847	HOSP	General Hospital		ENGLISH
		ALEGENT MERCY COUNCIL BLUFFS	N	Y	800 MERCY DR	COUNCIL BLUFFS	IA	515033128	0770	7123285000	0000000000	HOSP	General Hospital		ENGLISH
		THE NEBRASKA MEDICAL CENTER	N	Y	DEWEY @ 42ND AVE	OMAHA	NE	681980001	0270	4025594046	0000000000	HOSP	General Hospital		ENGLISH
		JENNIE EDMUNDSON MEMORIAL HOSP	N	Y	933 E PIERCE ST	COUNCIL BLUFFS	IA	515034626	0770	7123286000	0000000000	HOSP	General Hospital		ENGLISH
		BOYS TOWN NATIONAL RESEARCH HOSPITAL	N	Y	555 N 30TH ST	OMAHA	NE	681312136	0270	4024986450	4024986357	HOSP	General Hospital		ENGLISH
		ST JOSEPH HOSPITAL/CREIGHTON MED CTR	N	Y	601 N 30TH ST	OMAHA	NE	681312137	0270	4024494280	0000000000	HOSP	General Hospital		ENGLISH
		CHILDRENS HOSPITAL AND MEDICAL CENTER	N	Y	8200 DODGE ST	OMAHA	NE	681144113	0270	4029555400	4029556850	HOSP	General Hospital		ENGLISH
		ALEGENT MIDLANDS COMMUNITY HOSPITAL	N	Y	11111 S 84TH ST	PAPILLION	NE	680464122	0760	4025933000	0000000000	HOSP	General Hospital		ENGLISH

SAINT ELIZABETH REGIONAL MEDICAL CTR	N	Y	555 S 70TH ST		LINCOLN	NE	685102462	0540	4022197386	4022198008	HOSP	General Hospital	ENGLISH
BRYANLGH MEDICAL CENTER	N	Y	2300 SOUTH 16TH ST		LINCOLN	NE	685023704	0540	4024751011	0000000000	HOSP	General Hospital	ENGLISH
MADONNA REHAB HOSPITAL	N	Y	5401 SOUTH ST		LINCOLN	NE	685062150	0540	4024897102	4024838368	HOSP	General Hospital	ENGLISH
MADONNA REHAB HOSPITAL	N	Y	5401 SOUTH ST		LINCOLN	NE	685062150	0540	4024897102	4024838368	HOSP	General Hospital	ENGLISH
NEBRASKA METHODIST HOSPITAL INC	N	Y	8303 DODGE		OMAHA	NE	681144108	0270	4023544000	0000000000	HOSP	General Hospital	ENGLISH
NEBRASKA METHODIST HOSPITAL INC	N	Y	8303 DODGE		OMAHA	NE	681144108	0270	4023544000	0000000000	HOSP	General Hospital	ENGLISH
COUNCIL BLUFFS DIALYSIS	N	Y	300 W BROADWAY		COUNCIL BLUFFS	IA	515039078	0770	7123860261	0000000000	HOSP	General Hospital	ENGLISH
DIALYSIS CLINIC INC	N	Y	3316 DODGE ST		OMAHA	NE	681313403	0270	4023420190	4023424199	DIAL	Dialysis Center	ENGLISH
LINCOLN SURGICAL HOSPITAL LLC	N	Y	1710 S 70TH ST STE 200		LINCOLN	NE	685061677	0540	4024849090	4024830476	HOSP	General Hospital	ENGLISH
NEBRASKA ORTHOPAEDIC HOSPITAL LLC	N	Y	2808 S 143RD PLZ		OMAHA	NE	681445611	0270	4026370600	0000000000	HOSP	General Hospital	ENGLISH
ALEGENT HEALTH LAKESIDE HOSPITAL	Y	Y	16901 LAKESIDE HILLS CT		OMAHA	NE	681302318	0270	4027585037	0000000000	HOSP	General Hospital	ENGLISH
RAI AMES OMAHA	N	Y	5084 AMES AVE		OMAHA	NE	68104	55	4024517754		DIAL	Dialysis Center	ENGLISH
ATLANTIC DIALYSIS	N	Y	1500 EAST 10TH STREET		ATLANTIC	IA	500221935		7122437485	7122437486	DIAL	Dialysis Center	ENGLISH
CRESTON DIALYSIS	N	Y	1700 WEST TOWNLINE STREET		CRESTON	IA	508011054		6417823880	6417823882	DIAL	Dialysis Center	ENGLISH
CENTRAL DES MOINES DIALYSIS	N	Y	1215 PLEASANT STREET	SUITE 106	DES MOINES	IA	503091409		5152415715	5154719170	DIAL	Dialysis Center	ENGLISH
HARLAN DIALYSIS	N	Y	1213 GARFIELD AVENUE		HARLAN	IA	515372057		7127554217	7127552398	DIAL	Dialysis Center	ENGLISH
NEWTON DIALYSIS	N	Y	204 NORTH 4TH STREET		NEWTON	IA	502083100		6417922600	6417922701	DIAL	Dialysis Center	ENGLISH
PERRY DIALYSIS	N	Y	610 10TH STREET	SUITE L-100	PERRY	IA	502202221		5154652657	5154652874	DIAL	Dialysis Center	ENGLISH
SHENANDOAH DIALYSIS	N	Y	300 PERSHING AVENUE		SHENANDOAH	IA	516012355		7122465220	7122465226	DIAL	Dialysis Center	ENGLISH
WEST DES MOINES DIALYSIS	N	Y	6800 LAKE DRIVE	SUITE 185	WEST DES MOINES	IA	502662503		5152212944	5152211903	DIAL	Dialysis Center	ENGLISH
RIVERPOINT DIALYSIS UNIT	N	Y	501 SW 7TH STREET	SUITE B	DES MOINES	IA	503094536		5152831300	5152831316	DIAL	Dialysis Center	ENGLISH
DES MOINES EAST DIALYSIS	N	Y	1301 PENNSYLVANIA AVENUE	SUITE 208	DES MOINES	IA	503162365		5152625995	5152628350	DIAL	Dialysis Center	ENGLISH
BRYANLGH MEDICAL CENTER WEST	N	Y	1600 S 48TH ST		LINCOLN	NE	68506	109	4024751011	0000000000	HOSP	General Hospital	ENGLISH
OPTIONCARE IV	N	Y	2604 ST PATRICK AVE STE 3		GRAND ISLAND	NE	688035208	079	3083849191		HIF	Home Infusion	ENGLISH
OPTIONCARE IV	N	Y	4401 S 70TH ST STE 2		LINCOLN	NE	685163649	109	4024231333		HIF	Home Infusion	ENGLISH
OPTIONCARE IV	N	Y	10924 JOHN GALT BLVD		OMAHA	NE	681372309	055	4023310980		HIF	Home Infusion	ENGLISH
APRIA IV	N	Y	3078 SOLUTIONS CENTER		CHICAGO	IL	60677	031	8007653184		HIF	Home Infusion	ENGLISH
ACCREDO HEALTH GROUP INC	N	Y	11329 P ST STE 118		OMAHA	NE	681372315	055	4025972330	4025972333	HIF	Home Infusion	ENGLISH
DIANON SYSTEMS INC	N	Y	200 WATSON BLVD		STRATFORD	CT	06615	001	8003282666		LAB	Laboratory	ENGLISH
WALGREENS #03182	N	Y	7045 O ST		LINCOLN	NE	68510	109	4024848222		PHA	Pharmacy	ENGLISH
BOYDS DRUG MART	N	Y	909 E SAINT PATRICK ST		RAPID CITY	SD	57701	103	6053480741		PHA	Pharmacy	ENGLISH
WALGREENS #06553	N	Y	830 MIDDLE RD		BETTENDORF	IA	52722	163	5633555345		PHA	Pharmacy	ENGLISH
WALGREENS #03069	N	Y	1001 SW TOPEKA BLVD		TOPEKA	KS	66612	177	7853541470		PHA	Pharmacy	ENGLISH
KRUMMENACHER PHARMACY	N	Y	11020 OLIVE BLVD		SAINT LOUIS	MO	63141	189	3144322727	3144325279	PHA	Pharmacy	ENGLISH
WALGREENS #04379	N	Y	4320 26TH ST W		BRADENTON	FL	34205	081	9417558596		PHA	Pharmacy	ENGLISH
WALGREENS #03499	N	Y	11602 W 64TH AVE		ARVADA	CO	80004	059	3034215237		PHA	Pharmacy	ENGLISH
WALGREENS #2941	N	Y	3593 CLEVELAND AVE		FORT MYERS	FL	33901	071	2399364741		PHA	Pharmacy	ENGLISH

WALGREENS #04782	N	Y	3696 SW TOPEKA BLVD	TOPEKA	KS	66611	177	7852664520		PHA	Pharmacy	ENGLISH
WALGREENS #05119	N	Y	806 S 4TH ST	CLINTON	IA	52732	045	5632428011		PHA	Pharmacy	ENGLISH
CASEY DRUG & JEWELRY	N	Y	201 N MAIN ST	CHAMBERLAIN	SD	57325	015	6057345871	6057344245	PHA	Pharmacy	ENGLISH
MCRAE'S UNITED #0913	N	Y	371 W MAIN ST	LANDER	WY	82520	013	3073325712	3073325722	PHA	Pharmacy	ENGLISH
WALGREENS #54541	N	Y	1301 O ST	LINCOLN	NE	68508	109	4024766898		PHA	Pharmacy	ENGLISH
WALGREENS #02855	N	Y	6101 NW RADIAL HWY	OMAHA	NE	68104	055	4025516151		PHA	Pharmacy	ENGLISH
GRAHAM PHARMACY INC	N	Y	818 W HAVENS ST	MITCHELL	SD	57301	035	6059965321	6059966090	PHA	Pharmacy	ENGLISH
POWELL DRUG	N	Y	140 N BENT ST	POWELL	WY	82435	029	3077542031	3077544859	PHA	Pharmacy	ENGLISH
WALGREENS #04405	N	Y	2508 W BROADWAY	COUNCIL BLUFFS	IA	51501	155	7123282266		PHA	Pharmacy	ENGLISH
MEDICAL ARTS PHARMACY	N	Y	2252 SW 10TH AVE	TOPEKA	KS	66604	177	7852358796	7852351939	PHA	Pharmacy	ENGLISH
BERLENER PHARMACY	N	Y	219 E 1ST ST	HERMANN	MO	65041	073	5734862612	5734868869	PHA	Pharmacy	ENGLISH
WALGREENS #03655	N	Y	10501 E COLFAX AVE	AURORA	CO	80010	001	3033433336		PHA	Pharmacy	ENGLISH
WALGREENS #03850	N	Y	2420 E COLONIAL DR	ORLANDO	FL	32803	095	4078946781		PHA	Pharmacy	ENGLISH
WALGREENS #02482	N	Y	1830 30TH ST	BOULDER	CO	80301	013	3034440407		PHA	Pharmacy	ENGLISH
WALGREENS #02688	N	Y	4502 S ORANGE BLOSSOM TRL	ORLANDO	FL	32839	095	4078516040		PHA	Pharmacy	ENGLISH
VALLEY DRUG STORE	N	Y	801 S MERIDIAN AVE	VALLEY CENTER	KS	67147	173	3167550191	3167553299	PHA	Pharmacy	ENGLISH
BORING REXALL DRUG	N	Y	161 W MAIN ST	WARSAW	MO	65355	015	6604385162	6604385083	PHA	Pharmacy	ENGLISH
WALGREENS #11709	N	Y	1805 BRADY ST	DAVENPORT	IA	52803	163	5633225933		PHA	Pharmacy	ENGLISH
FAMILY PHARMACY OF	N	Y	323 N MAIN ST	MOBRIDGE	SD	57601	129	6058453345	6058455462	PHA	Pharmacy	ENGLISH
BUFFALO PRESCRIPTION SHOP	N	Y	431 FORT ST	BUFFALO	WY	82834	019	3076847003	3076847348	PHA	Pharmacy	ENGLISH
WALGREENS #05143	N	Y	7151 CASS ST	OMAHA	NE	68132	055	4023933302		PHA	Pharmacy	ENGLISH
WALGREENS #07693	N	Y	225 N SADDLE CREEK RD	OMAHA	NE	68131	055	4025511797		PHA	Pharmacy	ENGLISH
BAKEN DRUG WESTSIDE	N	Y	2101 W MAIN ST	RAPID CITY	SD	57702	103	6053434445	6053438610	PHA	Pharmacy	ENGLISH
HOYS DRUG	N	Y	1115 E PERSHING BLVD	CHEYENNE	WY	82001	021	3076341818	3074322590	PHA	Pharmacy	ENGLISH
WALGREENS #04973	N	Y	7000 DOUGLAS AVE	DES MOINES	IA	50322	153	5152764903		PHA	Pharmacy	ENGLISH
KINGMAN DRUG STORE	N	Y	211 N MAIN ST	KINGMAN	KS	67068	095	6205325113	3165325431	PHA	Pharmacy	ENGLISH
BRUNER PHARMACY	N	Y	101 W DAUGHERTY ST	WEBB CITY	MO	64870	097	4176734863	4176738673	PHA	Pharmacy	ENGLISH
WALGREENS #04043	N	Y	920 N CIRCLE DR	COLORADO SPRINGS	CO	80909	041	7194739090		PHA	Pharmacy	ENGLISH
WALGREENS #32774	N	Y	205 E GRANADA BLVD	ORMOND BEACH	FL	32176	127	3866778849		PHA	Pharmacy	ENGLISH
WALGREENS #03867	N	Y	6200 E COLFAX AVE	DENVER	CO	80220	031	3033986066		PHA	Pharmacy	ENGLISH
WALGREENS #52937	N	Y	2115 E HILLSBOROUGH AVE	TAMPA	FL	33610	057	8132373743		PHA	Pharmacy	ENGLISH
S & S DRUG CO	N	Y	110 S MILL ST	BELOIT	KS	67420	123	7857382285	7857385144	PHA	Pharmacy	ENGLISH
THE APOTHECARY	N	Y	1517 SAINT JOSEPH AVE	SAINT JOSEPH	MO	64505	021	8162792590	8162792372	PHA	Pharmacy	ENGLISH
WALGREENS #03252	N	Y	606 WALNUT ST	DES MOINES	IA	50309	153	5152832591		PHA	Pharmacy	ENGLISH
VANHOVE PRESCRIPTION SHOP	N	Y	1200 S 7TH AVE	SIOUX FALLS	SD	57105	099	6053361816	6053361677	PHA	Pharmacy	ENGLISH
STONE DRUG	N	Y	830 W BROADWAY	JACKSON	WY	83001	039	3077336222	3077336565	PHA	Pharmacy	ENGLISH
WALGREENS #04443	N	Y	9001 W CENTER RD	OMAHA	NE	68124	055	4023938451		PHA	Pharmacy	ENGLISH
WALGREENS #03621	N	Y	9001 BLONDO ST	OMAHA	NE	68134	055	4023938056		PHA	Pharmacy	ENGLISH

UNITED CLINIC PHARMACY	N	Y	3015 3RD AVE SE STE 110	ABERDEEN	SD	57401	013	6052254001	6052252347	PHA	Pharmacy	ENGLISH
K MART #4736	N	Y	4000 E 2ND ST	CASPER	WY	82609	025	3072651331		PHA	Pharmacy	ENGLISH
WALGREENS #54359	N	Y	2545 E EUCLID AVE	DES MOINES	IA	50317	153	5152663174		PHA	Pharmacy	ENGLISH
CITY PHARMACY	N	Y	209 W 2ND ST	MINNEAPOLIS	KS	67467	143	7853922213	7853922487	PHA	Pharmacy	ENGLISH
D & H DRUG STORE	N	Y	1001 W BROADWAY	COLUMBIA	MO	65203	019	5737777333	5737777335	PHA	Pharmacy	ENGLISH
WALGREENS #42356	N	Y	801 16TH ST	DENVER	CO	80202	031	3035715314		PHA	Pharmacy	ENGLISH
WALGREENS #03743	N	Y	4647 W KENNEDY BLVD	TAMPA	FL	33609	057	8132861366		PHA	Pharmacy	ENGLISH
WALGREENS #09887	N	Y	10140 W COLFAX AVE	LAKEWOOD	CO	80215	059	3032380488		PHA	Pharmacy	ENGLISH
WALGREENS #04644	N	Y	4600 S WASHINGTON AVE	TITUSVILLE	FL	32780	009	3212697573		PHA	Pharmacy	ENGLISH
DICUS PRESCRIPTION DRUGS	N	Y	125 W KAVSCH	FARMINGTON	MO	63640	187	5737565425	5737567455	PHA	Pharmacy	ENGLISH
WALGREENS #05361	N	Y	2503 5TH AVE S	FORT DODGE	IA	50501	187	5155767113		PHA	Pharmacy	ENGLISH
HAISCH PHARMACY	N	Y	303 E 5TH ST	CANTON	SD	57013	083	6059872661	6059872478	PHA	Pharmacy	ENGLISH
K MART #3891	N	Y	1840 DELL RANGE BLVD	CHEYENNE	WY	82009	021	3076359108		PHA	Pharmacy	ENGLISH
WALGREENS #03269	N	Y	705 N BURLINGTON AVE	HASTINGS	NE	68901	001	4024634554		PHA	Pharmacy	ENGLISH
WALGREENS #03694	N	Y	1802 GALVIN RD S	BELLEVUE	NE	68005	153	4022918400		PHA	Pharmacy	ENGLISH
TOWN & COUNTRY PHARMACY	N	Y	514 S GREELEY HWY	CHEYENNE	WY	82007	021	3076346662	3076346670	PHA	Pharmacy	ENGLISH
WALGREENS #55910	N	Y	100 PIERCE ST	SIOUX CITY	IA	51101	193	7122524669		PHA	Pharmacy	ENGLISH
SALYER PHARMACY INC	N	Y	102 E 21ST ST N	WICHITA	KS	67214	173	3168384249	3168382710	PHA	Pharmacy	ENGLISH
WHALEYS EAST END DRUG	N	Y	630 E HIGH ST	JEFFERSON CTY	MO	65101	051	5736363733	5736355695	PHA	Pharmacy	ENGLISH
WALGREENS #12423	N	Y	123 E BELLEVIEW AVE	ENGLEWOOD	CO	80113	005	3037952331		PHA	Pharmacy	ENGLISH
WALGREENS #03287	N	Y	5108 NORWOOD AVE	JACKSONVILLE	FL	32208	031	9047684491		PHA	Pharmacy	ENGLISH
MESA PHARMACY INC	N	Y	25140 E US HIGHWAY 50	PUEBLO	CO	81006	101	7195441371	7195461961	PHA	Pharmacy	ENGLISH
WALGREENS #11537	N	Y	414 S MAGNOLIA DR	TALLAHASSEE	FL	32301	073	8508773023		PHA	Pharmacy	ENGLISH
BRUCE SMITH DRUGS	N	Y	25 ON THE MALL	PRAIRIE VILLAGE	KS	66208	091	9133623100	9133622637	PHA	Pharmacy	ENGLISH
THE MEDICINE SHOPPE #1104	N	Y	900 MAIN ST	GRANDVIEW	MO	64030	095	8167615566	8167615801	PHA	Pharmacy	ENGLISH
K MART #7023	N	Y	1815 6TH AVE SE	ABERDEEN	SD	57401	013	6052295500		PHA	Pharmacy	ENGLISH
K MART #7107	N	Y	2450 FOOTHILL BLVD	ROCK SPRINGS	WY	82901	037	3073627990		PHA	Pharmacy	ENGLISH
WALGREENS #07272	N	Y	13155 W CENTER RD	OMAHA	NE	68144	055	4023349134		PHA	Pharmacy	ENGLISH
KOHLL'S PACIFIC PHARMACY	N	Y	617 N 114TH ST	OMAHA	NE	68154	055	4028956812		PHA	Pharmacy	ENGLISH
K MART #7306	N	Y	3709 E 10TH ST	SIOUX FALLS	SD	57103	099	6053320102		PHA	Pharmacy	ENGLISH
MILLER PHARMACY	N	Y	207 OAK ST	BONNER SPRINGS	KS	66012	209	9134223066	9134227050	PHA	Pharmacy	ENGLISH
WILLIAMS PHARMACY INC	N	Y	7010 PERSHING AVE	UNIVERSITY CITY	MO	63130	189	3147274854	3147271724	PHA	Pharmacy	ENGLISH
BLENDE DRUG INC	N	Y	1910 SANTA FE DR	PUEBLO	CO	81006	101	7195422477	7195444469	PHA	Pharmacy	ENGLISH
WALGREENS #03063	N	Y	2355 NE 26TH ST	FORT LAUDERDALE	FL	33305	011	9545613880		PHA	Pharmacy	ENGLISH
WALGREENS #23425	N	Y	959 W STATE ROAD 84	FORT LAUDERDALE	FL	33315	011	9547641584		PHA	Pharmacy	ENGLISH
WINKELMANN SONS DRUG CO	N	Y	3300 MERAMEC ST	SAINT LOUIS	MO	63118	510	3143533300	3143533519	PHA	Pharmacy	ENGLISH
RICHARDS PHARMACY	N	Y	5625 HICKMAN RD	DES MOINES	IA	50310	153	5152744001	5152745471	PHA	Pharmacy	ENGLISH
K MART #7318	N	Y	3020 W 12TH ST	SIOUX FALLS	SD	57104	099	6053393111		PHA	Pharmacy	ENGLISH
SAFEWAY PHARMACY #0433	N	Y	1375 CY AVE	CASPER	WY	82604	025	3072347949		PHA	Pharmacy	ENGLISH
KOHLL'S PARK AVENUE	N	Y	12739 Q ST	OMAHA	NE	68137	055	4023426547		PHA	Pharmacy	ENGLISH
KOHLL'S DRUG	N	Y	5110 L ST	OMAHA	NE	68117	055	4027332000		PHA	Pharmacy	ENGLISH

GREGORY DRUG	N	Y	604 MAIN ST	GREGORY	SD	57533	053	6058358198	6058358827	PHA	Pharmacy	ENGLISH
SAFEWAY PHARMACY 0469	N	Y	400 COLE SHOPPING CTR	CHEYENNE	WY	82001	021	3077788589		PHA	Pharmacy	ENGLISH
WARD EAST SIDE PHARMACY	N	Y	2501 E WALNUT ST	DES MOINES	IA	50317	153	5152625615		PHA	Pharmacy	ENGLISH
ALLEGRE PHARMACY	N	Y	304 S MAIN ST	OTTAWA	KS	66067	059	7852423092	7852420859	PHA	Pharmacy	ENGLISH
WALGREENS #04867	N	Y	3160 N HIGHWAY 67	FLORISSANT	MO	63033	189	3148374332		PHA	Pharmacy	ENGLISH
CAPITOL HEIGHTS PHARMACY	N	Y	1200 MADISON ST	DENVER	CO	80206	031	3033883679	3033937604	PHA	Pharmacy	ENGLISH
WALGREENS #23456	N	Y	1723 E YOUNG CIR	HOLLYWOOD	FL	33020	011	9449221553		PHA	Pharmacy	ENGLISH
WALGREENS #00621	N	Y	5731 BIRD RD	MIAMI	FL	33155	086	3056660757		PHA	Pharmacy	ENGLISH
WALGREENS #04557	N	Y	2121 SW FAIRLAWN RD	TOPEKA	KS	66614	177	7852731050		PHA	Pharmacy	ENGLISH
WALGREENS #02994	N	Y	9285 HALLS FERRY RD	JENNINGS	MO	63136	189	3148671360		PHA	Pharmacy	ENGLISH
MONTROSS PHARMACY, INC	N	Y	120 N 1ST AVE # 20	WINTERSET	IA	50273	121	5154622282	5154622296	PHA	Pharmacy	ENGLISH
CAMPUS PHARMACY	N	Y	525 N FOSTER ST	MITCHELL	SD	57301	035	6059955670	6059966805	PHA	Pharmacy	ENGLISH
CITY MARKET #0012	N	Y	602 N HIGLEY BLVD	RAWLINS	WY	82301	007	3073243084		PHA	Pharmacy	ENGLISH
HEARTLAND MD PHARMACY SER	N	Y	11028 Q ST	OMAHA	NE	68137	055	4023312661	4023312541	PHA	Pharmacy	ENGLISH
KOHLL'S MILLARD PHARMACY	N	Y	12759 Q ST	OMAHA	NE	68137	055	4028953101		PHA	Pharmacy	ENGLISH
LEWIS DRUG HURON #4	N	Y	1950 DAKOTA AVE S	HURON	SD	57350	005	6053526495	6053527519	PHA	Pharmacy	ENGLISH
SAFEWAY PHARMACY #0461	N	Y	708 N FEDERAL BLVD	RIVERTON	WY	82501	013	3078576833		PHA	Pharmacy	ENGLISH
HAMMER PHARMACY	N	Y	600 E GRAND AVE	DES MOINES	IA	50309	153	5152434177	5152433517	PHA	Pharmacy	ENGLISH
BRISCOE PHARMACY	N	Y	847 S MAIN ST	OTTAWA	KS	66067	059	7852424133	7852424187	PHA	Pharmacy	ENGLISH
WALGREENS #03036	N	Y	9070 W FLORISSANT AVE	SAINT LOUIS	MO	63136	189	3143880004		PHA	Pharmacy	ENGLISH
WHEATRIDGE PROF PHARMACY	N	Y	6650 W 38TH AVE	WHEAT RIDGE	CO	80033	059	3034216111	3034318320	PHA	Pharmacy	ENGLISH
WALGREENS #03239	N	Y	1 SE 3RD AVE	MIAMI	FL	33131	086	3053734320		PHA	Pharmacy	ENGLISH
THE PRESCRIPTION SHOP	N	Y	1728 S PRAIRIE AVE	PUEBLO	CO	81005	101	7195640220	7195640221	PHA	Pharmacy	ENGLISH
WALGREENS #23623	N	Y	9380 MILLER RD	MIAMI	FL	33165	086	3052743040		PHA	Pharmacy	ENGLISH
FRAESE DRUG	N	Y	100 N MAIN ST	HUTCHINSON	KS	67501	155	6206624477	6206624478	PHA	Pharmacy	ENGLISH
WALGREENS #02552	N	Y	10585 ST CHARLES ROCK RD	SAINT ANN	MO	63074	189	3144271962		PHA	Pharmacy	ENGLISH
LEWIS DRUG SOUTHGATE #1	N	Y	500 W 41ST ST	SIOUX FALLS	SD	57105	099	6053672110	6053672119	PHA	Pharmacy	ENGLISH
HOSPITAL UNITED #0916	N	Y	1 S MAIN ST	SHERIDAN	WY	82801	033	3076722426	3076727791	PHA	Pharmacy	ENGLISH
KOHLL'S WESTGATE PHARMACY	N	Y	84TH ST	OMAHA	NE	68104	055	4023931404		PHA	Pharmacy	ENGLISH
KUBAT PHARMACY	N	Y	4924 CENTER ST	OMAHA	NE	68106	055	4025588888	4025587388	PHA	Pharmacy	ENGLISH
LEWIS DRUG WESTGATE #2	N	Y	2700 W 12TH ST	SIOUX FALLS	SD	57104	099	6053372210	6053672219	PHA	Pharmacy	ENGLISH
CITY DRUG MEDICAL SUPPLY	N	Y	131 10TH ST	EVANSTON	WY	82930	041	3077894000	3074444000	PHA	Pharmacy	ENGLISH
WALGREENS #09708	N	Y	55 JOHN F KENNEDY RD	DUBUQUE	IA	52002	061	5635563705		PHA	Pharmacy	ENGLISH
COBERLY DRUG	N	Y	1300 N MAIN ST	HUTCHINSON	KS	67501	155	6206637172	6206631629	PHA	Pharmacy	ENGLISH
WALGREENS #00855	N	Y	4 HAMPTON VILLAGE PLZ	SAINT LOUIS	MO	63109	510	3143512100		PHA	Pharmacy	ENGLISH
BROADWAY PHARMACY INC	N	Y	101 COLORADO AVE	PUEBLO	CO	81004	101	7195450430	7195628938	PHA	Pharmacy	ENGLISH
WALGREENS #03371	N	Y	2701 NW 79TH ST	MIAMI	FL	33147	086	3056910881		PHA	Pharmacy	ENGLISH
WOODRIDGE PHARMACY	N	Y	2020 WADSWORTH BLVD	LAKEWOOD	CO	80214	059	3032372717	3032372718	PHA	Pharmacy	ENGLISH

WALGREENS #23622	N	Y	3715 NW 7TH ST	MIAMI	FL	33126	086	3056496301		PHA	Pharmacy	ENGLISH
PRESCRIPTION SHOP	N	Y	601 W 11TH ST	COFFEYVILLE	KS	67337	125	6202511620	6202514730	PHA	Pharmacy	ENGLISH
WALGREENS #06254	N	Y	7189 NATURAL BRIDGE RD	SAINT LOUIS	MO	63121	189	3143829926		PHA	Pharmacy	ENGLISH
FALLS ROAD DRUG	N	Y	2027 FALLS AVE	WATERLOO	IA	50701	013	3192342634	3192346709	PHA	Pharmacy	ENGLISH
LEWIS DRUG EASTGATE #3	N	Y	1301 E 10TH ST	SIOUX FALLS	SD	57103	099	6053672310	6053672319	PHA	Pharmacy	ENGLISH
SMITHS PHARMACY #86	N	Y	70 YELLOW CREEK RD	EVANSTON	WY	82930	041	3077890535		PHA	Pharmacy	ENGLISH
VILAS DRUG	N	Y	100 MAC LN STE 2	PIERRE	SD	57501	065	6052247334	6059454292	PHA	Pharmacy	ENGLISH
BI RITE DRUG STORE	N	Y	428 S DURBIN ST	CASPER	WY	82601	025	3072651914	3072661728	PHA	Pharmacy	ENGLISH
AUBURN PHARMACY	N	Y	311 N HOSPITAL DR	PAOLA	KS	66071	121	9132943516	9132948411	PHA	Pharmacy	ENGLISH
ST CHARLES REXALL DRUG CO	N	Y	550 1ST CAPITOL DR	SAINT CHARLES	MO	63301	183	6367231366	6367231366	PHA	Pharmacy	ENGLISH
WALGREENS #10900	N	Y	3490 BIRD AVE	MIAMI	FL	33133	086	3054465037		PHA	Pharmacy	ENGLISH
WALGREENS #04307	N	Y	12051 E MISISSIPPI BLVD	AURORA	CO	80012	005	3033408860		PHA	Pharmacy	ENGLISH
WALGREENS #02719	N	Y	791 NE 167TH ST	N MIAMI BEACH	FL	33162	086	3056527332		PHA	Pharmacy	ENGLISH
THE MEDICINE SHOPPE #1492	N	Y	16 STONEGATE CTR	VALLEY PARK	MO	63088	189	6362255123	6362252953	PHA	Pharmacy	ENGLISH
WALGREENS #00676	N	Y	U S HIGHWAY 38 & 61	MUSCATINE	IA	52761	139	5632632724		PHA	Pharmacy	ENGLISH
SAFEWAY PHARMACY #0576	N	Y	730 MOUNTAIN VIEW RD	RAPID CITY	SD	57702	103	6053484284		PHA	Pharmacy	ENGLISH
SAFEWAY PHARMACY #0468	N	Y	300 SE WYOMING BLVD	CASPER	WY	82609	025	3075777062		PHA	Pharmacy	ENGLISH
SAV-RX @ A & A DRUG	N	Y	1612 N BELL ST	FREMONT	NE	68025	053	4027217634		PHA	Pharmacy	ENGLISH
PLAZA PHARMACY	N	Y	201 S LLOYD ST	ABERDEEN	SD	57401	013	6052256344	6052252695	PHA	Pharmacy	ENGLISH
SHATTO'S FRONTIER PHCY	N	Y	1202 E RICHARDS ST	DOUGLAS	WY	82633	009	3073585077	3073586301	PHA	Pharmacy	ENGLISH
GESSLER EAST	N	Y	4817 E DOUGLAS AVE STE 30	WICHITA	KS	67218	173	3166840118	3166841016	PHA	Pharmacy	ENGLISH
ST CHARLES CLINIC PHCY	N	Y	1551 WALL ST	SAINT CHARLES	MO	63303	183	6366692223	6366692401	PHA	Pharmacy	ENGLISH
WALGREENS #06883	N	Y	12700 W 32ND AVE	WHEAT RIDGE	CO	80033	059	3034236321		PHA	Pharmacy	ENGLISH
WALGREENS #03455	N	Y	2501 BROADWAY	RIVIERA BEACH	FL	33404	099	5618486464		PHA	Pharmacy	ENGLISH
KOHLERS APOTHECARY	N	Y	4020 PALMER PARK BLVD STE	COLORADO SPRINGS	CO	80909	041	7195977998	7195976951	PHA	Pharmacy	ENGLISH
WALGREENS #03525	N	Y	6817 TAFT ST	HOLLYWOOD	FL	33024	011	9549898902		PHA	Pharmacy	ENGLISH
GESSLER #0004	N	Y	8903 W CENTRAL AVE	WICHITA	KS	67212	173	3167224281	3161886171	PHA	Pharmacy	ENGLISH
WRIGHT PHARMACY	N	Y	303 SW 7TH ST	STUART	IA	50250	077	5155231525	5155231451	PHA	Pharmacy	ENGLISH
SHOPKO PHARMACY #2022	N	Y	1900 N MAIN ST	MITCHELL	SD	57301	035	6059966568		PHA	Pharmacy	ENGLISH
WALGREENS #55515	N	Y	2600 S 48TH ST	LINCOLN	NE	68506	109	4024832834		PHA	Pharmacy	ENGLISH
SMITHS PHARMACY #187	N	Y	905 BRIDGER DR	GREEN RIVER	WY	82935	037	3078757841		PHA	Pharmacy	ENGLISH
WALGREENS #05077	N	Y	2214 MUSCATINE AVE	IOWA CITY	IA	52240	103	3193542670		PHA	Pharmacy	ENGLISH
CONSUMERS PHARMACY	N	Y	1035 N EMPORIA ST	WICHITA	KS	67214	173	3162636233	3162635155	PHA	Pharmacy	ENGLISH
FORUM CENTER PHARMACY	N	Y	67 FORUM SHOPPING CTR	CHESTERFIELD	MO	63017	189	3144342544	3144340689	PHA	Pharmacy	ENGLISH
KOHLERS PROF PHARMACY	N	Y	1007 ELKTON DR	COLORADO SPRINGS	CO	80907	041	7194731823	7196346005	PHA	Pharmacy	ENGLISH
WALGREENS #03331	N	Y	1001 N DIXIE HWY	LAKE WORTH	FL	33460	099	5615820070		PHA	Pharmacy	ENGLISH
A VILLAGE PHARMACY	N	Y	3277 W CAREFREE CIR	COLORADO SPRINGS	CO	80917	041	7195962141	7195962719	PHA	Pharmacy	ENGLISH
WALGREENS #04799	N	Y	22449 EDGEWATER DR	PT CHARLOTTE	FL	33980	015	9416254346		PHA	Pharmacy	ENGLISH
GEORGETOWN PHARMACY	N	Y	5605 MERRIAM DR	MERRIAM	KS	66203	091	9133620313	9137221600	PHA	Pharmacy	ENGLISH
NEELS PHARMACY	N	Y	8 CRESTWOOD EXECUTIVE CTR	SAINT LOUIS	MO	63126	189	3148493123	3148493727	PHA	Pharmacy	ENGLISH

WALGREENS #05721	N	Y	3140 SE 14TH ST	DES MOINES	IA	50320	153	5152825295		PHA	Pharmacy	ENGLISH
JONES PRESCRIPTION DRUGS	N	Y	802 6TH AVE SE	ABERDEEN	SD	57401	013	6052253010	6052251906	PHA	Pharmacy	ENGLISH
HILLSIDE PHARMACY	N	Y	224 MAIN STREET	SUNDANCE	WY	82729	011	3072833883	3072833884	PHA	Pharmacy	ENGLISH
LA VISTA PHARMACY	N	Y	7101 S 84TH ST STE 7	LAVISTA	NE	68128	153	4025922500	4025922096	PHA	Pharmacy	ENGLISH
CLABAUGH PHARMACY	N	Y	501 COURT ST	BEATRICE	NE	68310	067	4022233591	4022284842	PHA	Pharmacy	ENGLISH
SMITHS PHARMACY #185	N	Y	2405 CY AVE	CASPER	WY	82604	025	3072666250		PHA	Pharmacy	ENGLISH
WALGREENS #03196	N	Y	5 E ANSON ST	MARSHALLTOWN	IA	50158	127	6417527181		PHA	Pharmacy	ENGLISH
HUTCHINSON CLINIC PHCY	N	Y	2101 N WALDRON ST	HUTCHINSON	KS	67502	155	6206639542		PHA	Pharmacy	ENGLISH
BEVERLY HILLS PHARMACY	N	Y	7150 NATURAL BRIDGE RD	SAINT LOUIS	MO	63121	189	3143818600	3143816844	PHA	Pharmacy	ENGLISH
KING SOOPERS #92	N	Y	4850 E 62ND AVE	COMMERCE CITY	CO	80022	001	3033718985	3033711586	PHA	Pharmacy	ENGLISH
WALGREENS #06674	N	Y	8706 W HILLSBOROUGH AVE	TAMPA	FL	33615	057	8138841405		PHA	Pharmacy	ENGLISH
KING SOOPERS #0004	N	Y	5050 S FEDERAL BLVD	ENGLEWOOD	CO	80110	005	3037946397		PHA	Pharmacy	ENGLISH
WALGREENS #23624	N	Y	8550 CORAL WAY	MIAMI	FL	33155	086	3052219271		PHA	Pharmacy	ENGLISH
EL DORADO TRUECARE PHCY	N	Y	205 N VINE ST	EL DORADO	KS	67042	015	3163215330	3163211254	PHA	Pharmacy	ENGLISH
BOWLING GREEN PHCY	N	Y	8 N COURT ST	BOWLING GREEN	MO	63334	163	5733242112	5733240048	PHA	Pharmacy	ENGLISH
DAKOTA DRUG & JEWELRY INC	N	Y	123 N EGAN AVE	MADISON	SD	57042	079	6052564521	6052569208	PHA	Pharmacy	ENGLISH
SMITHS PHARMACY #183	N	Y	1200 W MAIN ST	RIVERTON	WY	82501	013	3078564934		PHA	Pharmacy	ENGLISH
SHAVERS PHARMACY	N	Y	PO BOX 185	HEMINGFORD	NE	69348	013	3084875212	3084875235	PHA	Pharmacy	ENGLISH
LOVELL DRUG CO	N	Y	164 E MAIN ST	LOVELL	WY	82431	003	3075487231		PHA	Pharmacy	ENGLISH
WALGREENS #03595	N	Y	1720 W KIMBERLY RD	DAVENPORT	IA	52806	163	5633862070		PHA	Pharmacy	ENGLISH
ARBUTHNOT DRUG COMPANY	N	Y	1806 MAIN ST	BELLEVILLE	KS	66935	157	7855272146	7855275528	PHA	Pharmacy	ENGLISH
KING SOOPERS #0005	N	Y	1355 KRAMERIA ST	DENVER	CO	80220	031	3033881689		PHA	Pharmacy	ENGLISH
WALGREENS #04401	N	Y	805 E MERRITT ISLAND CSWY	MERRITT ISLAND	FL	32952	009	3214525612		PHA	Pharmacy	ENGLISH
KING SOOPERS #0006	N	Y	1750 W UINTAH ST	COLORADO SPRINGS	CO	80904	041	7196365046		PHA	Pharmacy	ENGLISH
LEE ANN PHARMACY	N	Y	955 WASHINGTON AVE	MIAMI BEACH	FL	33139	086	3055311256	3055310562	PHA	Pharmacy	ENGLISH
MULVANE PHARMACY INC	N	Y	1008 SE LOUIS DR	MULVANE	KS	67110	173	3167771601	3167771693	PHA	Pharmacy	ENGLISH
STANDARD #0002	N	Y	305 HAWTHORNE AVE	SAINT CHARLES	MO	63301	183	6369463890		PHA	Pharmacy	ENGLISH
SORG PHARMACY	N	Y	1138 7TH AVE	MARION	IA	52302	113	3193771533		PHA	Pharmacy	ENGLISH
MARTIN DRUG & MERCANTILE	N	Y	304 MAIN ST	MARTIN	SD	57551	007	6056856200	6056856366	PHA	Pharmacy	ENGLISH
MEDICAL CTR UNITED #0915	N	Y	698 YELLOWSTONE AVE	CODY	WY	82414	029	3075276221	3075276221	PHA	Pharmacy	ENGLISH
LLOYD'S DRUG MART	N	Y	2600 NORFOLK AVE	NORFOLK	NE	68701	119	4023713284	4023714436	PHA	Pharmacy	ENGLISH
TOOLEY DRUG CO	N	Y	2615 13TH ST	COLUMBUS	NE	68601	141	4025647205		PHA	Pharmacy	ENGLISH
THORNTON DRUG	N	Y	202 E MAIN ST	WESSINGTON SPRINGS	SD	57382	073	6055391421	6055391151	PHA	Pharmacy	ENGLISH
A AVENUE PHARMACY	N	Y	717 A AVE NE STE 202	CEDAR RAPIDS	IA	52401	113	3193658222	3193650685	PHA	Pharmacy	ENGLISH
COOPER DRUG INC	N	Y	509 STATE ST	AUGUSTA	KS	67010	015	3167752289	3167752280	PHA	Pharmacy	ENGLISH
STANDARD #0005	N	Y	3110 W CLAY ST	SAINT CHARLES	MO	63301	183	6369463866		PHA	Pharmacy	ENGLISH
KING SOOPERS #0012	N	Y	3050 W NORTHERN AVE	PUEBLO	CO	81005	101	7195640491		PHA	Pharmacy	ENGLISH
MILTON MEDICAL DRUGS	N	Y	958 W 41ST ST	MIAMI BEACH	FL	33140	086	3055316436	3055321854	PHA	Pharmacy	ENGLISH
KING SOOPERS #0014	N	Y	655 PEORIA ST	AURORA	CO	80011	005	3033649196		PHA	Pharmacy	ENGLISH
K MART #4443	N	Y	9401 METCALF AVE	OVERLAND PARK	KS	66212	091	9133815883		PHA	Pharmacy	ENGLISH

HOINES HEALTH MART PHARMA	N	Y	113 N ELM ST	CRESCO	IA	52136	089	5635473401	5635473305	PHA	Pharmacy	ENGLISH
PHARMERICA #4251	N	Y	3615 5TH ST STE 109	RAPID CITY	SD	57701	103	6053428132	6053433326	PHA	Pharmacy	ENGLISH
WESTERN DRUG CO	N	Y	806 ILLINOIS ST	SIDNEY	NE	69162	033	3082542032	3082543813	PHA	Pharmacy	ENGLISH
FOUR STAR DRUG	N	Y	1340 N 66TH ST	LINCOLN	NE	68505	109	4024347701	4024347744	PHA	Pharmacy	ENGLISH
RANCHLAND DRUGS	N	Y	101 N MAIN	WHITE RIVER	SD	57579	095	6052593102	6052593562	PHA	Pharmacy	ENGLISH
VICKLUND PHARMACY	N	Y	621 RICHARDS ST	THERMOPOLIS	WY	82443	017	3078642369	3078649202	PHA	Pharmacy	ENGLISH
HY-VEE PHARMACY#7008	N	Y	849 S ANKENY BLVD	ANKENY	IA	50021	153	5159640656		PHA	Pharmacy	ENGLISH
GRAVES #0010	N	Y	905 MAIN ST	WINFIELD	KS	67156	035	6202210080	3162214383	PHA	Pharmacy	ENGLISH
SCHROEDER	N	Y	201 ELM ST	WASHINGTON	MO	63090	071	6362394707	6362395198	PHA	Pharmacy	ENGLISH
KING SOOPERS #0018	N	Y	2325 S COLLEGE AVE	FORT COLLINS	CO	80525	069	9704841410		PHA	Pharmacy	ENGLISH
SURF MED	N	Y	7430 COLLINS AVE	MIAMI BEACH	FL	33141	086	3058652600	3058660797	PHA	Pharmacy	ENGLISH
KING SOOPERS #0019	N	Y	3100 S SHERIDAN UNIT 2	DENVER	CO	80227	059	3039374404		PHA	Pharmacy	ENGLISH
WALGREENS #22074	N	Y	1634 S FEDERAL HWY	BOYNTON BEACH	FL	33435	099	5617371260		PHA	Pharmacy	ENGLISH
TAYLORS DRUG	N	Y	201 S SUMMIT ST	ARKANSAS CITY	KS	67005	035	6204423500	6204422184	PHA	Pharmacy	ENGLISH
RINDERER'S #0001	N	Y	4447 NATURAL BRIDGE AVE	SAINT LOUIS	MO	63115	510	3143810501		PHA	Pharmacy	ENGLISH
REUTZEL PHARMACY	N	Y	617 8TH AVE SE	CEDAR RAPIDS	IA	52401	113	3193644181	3193635448	PHA	Pharmacy	ENGLISH
WALL DRUG STORE INC	N	Y	510 MAIN ST	WALL	SD	57790	103	6052792175	6052792699	PHA	Pharmacy	ENGLISH
POLING DRUG STORE	N	Y	711 E COURT ST	BEATRICE	NE	68310	067	4022233529	4022233520	PHA	Pharmacy	ENGLISH
WESTFIELD PHARMACY	N	Y	1845 W A ST	NORTH PLATTE	NE	69101	111	8004915539	3085323784	PHA	Pharmacy	ENGLISH
SAFEWAY PHARMACY #0581	N	Y	2120 MOUNT RUSHMORE RD	RAPID CITY	SD	57701	103	6053487552		PHA	Pharmacy	ENGLISH
LA GRANGE PHARMACY	N	Y	111 W 4TH ST	VINTON	IA	52349	011	3194724274	3194724266	PHA	Pharmacy	ENGLISH
KING SOOPERS #0020	N	Y	3400 YOUNGFIELD ST	WHEAT RIDGE	CO	80033	059	3032387301		PHA	Pharmacy	ENGLISH
WALGREENS #00748	N	Y	12295 BISCAYNE BLVD	NORTH MIAMI	FL	33181	086	3058936860		PHA	Pharmacy	ENGLISH
KING SOOPERS #0022	N	Y	9731 W 58TH AVE	ARVADA	CO	80002	059	3034211200		PHA	Pharmacy	ENGLISH
WALGREENS #04005	N	Y	705 1ST ST S	WINTER HAVEN	FL	33880	105	8632947487		PHA	Pharmacy	ENGLISH
MILLER PHARMACY	N	Y	540 S 4TH ST	EDWARDSVILLE	KS	66111	209	9134413678	9134416019	PHA	Pharmacy	ENGLISH
UNION PLAZA PHARMACY	N	Y	680 CRAIG RD STE 103	CREVE COEUR	MO	63141	189	3146522121	3146522126	PHA	Pharmacy	ENGLISH
DRUG TOWN #7020	N	Y	24 WILSON AVE SW	CEDAR RAPIDS	IA	52404	113	3193630219		PHA	Pharmacy	ENGLISH
HY-VEE PHARMACY #1632	N	Y	2404 S MINNESOTA AVE	SIOUX FALLS	SD	57105	099	6053348012		PHA	Pharmacy	ENGLISH
SMITHS PHARMACY #182	N	Y	2531 FOOTHILL BLVD	ROCK SPRINGS	WY	82901	037	3073621841		PHA	Pharmacy	ENGLISH
COOP PLAZA PHARMACY	N	Y	401 S BELTLINE HWY W	SCOTTSBLUFF	NE	69361	157	3086323900	3086325856	PHA	Pharmacy	ENGLISH
LEWIS DRUG SOUTHWEST #6	N	Y	5500 W 41ST ST	SIOUX FALLS	SD	57106	099	6053672610	6053672619	PHA	Pharmacy	ENGLISH
PLAZA PHARMACY	N	Y	1411 DEWAR DR	ROCK SPRINGS	WY	82901	037	3073621007	3073822996	PHA	Pharmacy	ENGLISH
GRAVES #0011	N	Y	212 S SUMMIT ST	ARKANSAS CITY	KS	67005	035	6204422301	6204429498	PHA	Pharmacy	ENGLISH
MIDLAND PHCY	N	Y	9628 MIDLAND BLVD	OVERLAND	MO	63114	189	3144232000		PHA	Pharmacy	ENGLISH
KING SOOPERS #0024	N	Y	750 E 104TH AVE	DENVER	CO	80233	001	3034528661		PHA	Pharmacy	ENGLISH
WALGREENS #03893	N	Y	2620 S NOVA RD	DAYTONA BEACH	FL	32119	127	3867679731		PHA	Pharmacy	ENGLISH
KING SOOPERS #0026	N	Y	6470 E HAMPDEN AVE	DENVER	CO	80222	031	3037580011		PHA	Pharmacy	ENGLISH
WALGREENS #03430	N	Y	2349 N MONROE ST	TALLAHASSEE	FL	32303	073	8503857104		PHA	Pharmacy	ENGLISH
ARMA DRUG	N	Y	504 E WASHINGTON ST	ARMA	KS	66712	037	6203478311		PHA	Pharmacy	ENGLISH
HIGH RIDGE PLAZA DRUGS	N	Y	2709 HIGH RIDGE BLVD	HIGH RIDGE	MO	63049	099	6366773900		PHA	Pharmacy	ENGLISH
DRUG TOWN #7058	N	Y	1207 1ST AVE E	NEWTON	IA	50208	099	6417925084		PHA	Pharmacy	ENGLISH
JAMES DRUG	N	Y	201 S MAIN AVE	WAGNER	SD	57380	023	6053843541	6053843541	PHA	Pharmacy	ENGLISH

SAFEWAY PHARMACY #0466	N	Y	554 N 3RD ST	LARAMIE	WY	82072	001	3077454424		PHA	Pharmacy	ENGLISH
HOLCOMB PHARMACY PC	N	Y	540 S 8TH AVE	BROKEN BOW	NE	68822	041	3088725231	3088722377	PHA	Pharmacy	ENGLISH
K MART #3907	N	Y	3535 W 13TH ST	GRAND ISLAND	NE	68803	079	3083811240		PHA	Pharmacy	ENGLISH
KESSLERS PHARMACY	N	Y	615 6TH AVE SE	ABERDEEN	SD	57401	013	6052256673	6052250954	PHA	Pharmacy	ENGLISH
WAL*MART #10-1315	N	Y	2032 DELL RANGE BLVD	CHEYENNE	WY	82009	021	3076347433		PHA	Pharmacy	ENGLISH
WICHITA CLINIC PHARMACY	N	Y	3311 E MURDOCK ST	WICHITA	KS	67208	173	3166899280	3166899438	PHA	Pharmacy	ENGLISH
BIRDSONG PHARMACY	N	Y	101 E SAINT LOUIS ST	PACIFIC	MO	63069	071	6362572050	6362717946	PHA	Pharmacy	ENGLISH
KING SOOPERS #0028	N	Y	6550 LOOKOUT RD	BOULDER	CO	80301	013	3035300400		PHA	Pharmacy	ENGLISH
WALGREENS #04810	N	Y	601 E COMMERCIAL BLVD	OAKLAND PARK	FL	33334	011	9547724206		PHA	Pharmacy	ENGLISH
KING SOOPERS #0029	N	Y	1155 E 9TH AVE	DENVER	CO	80218	031	3038325298		PHA	Pharmacy	ENGLISH
ORLANDO PHARMACY INC.	N	Y	2909 N ORANGE AVE	ORLANDO	FL	32804	095	4078981331	4078951672	PHA	Pharmacy	ENGLISH
PARKLANE PHARMACY	N	Y	1530 S OLIVER ST STE 141	WICHITA	KS	67218	173	3166852269	3166852621	PHA	Pharmacy	ENGLISH
SCHNUCKS #0107	N	Y	7450 HAMPTON AVE	SAINT LOUIS	MO	63109	510	3148323688		PHA	Pharmacy	ENGLISH
DECATUR FAMILY PHARMACY I	N	Y	204 N MAIN ST	LEON	IA	50144	053	6414464127	6414466217	PHA	Pharmacy	ENGLISH
SHOPKO PHARMACY #2049	N	Y	500 N HIGHWAY 281	ABERDEEN	SD	57401	013	6052253577		PHA	Pharmacy	ENGLISH
WAL*MART #10-1412	N	Y	4308 GRAND AVE	LARAMIE	WY	82070	001	3077456112		PHA	Pharmacy	ENGLISH
REDLERS PROFESSIONAL PHCY	N	Y	1010 W 29TH ST	SOUTH SIOUX CITY	NE	68776	043	4024945542	4024942207	PHA	Pharmacy	ENGLISH
K MART #7024	N	Y	802 E 27TH ST	SCOTTSBLUFF	NE	69361	157	3086323822		PHA	Pharmacy	ENGLISH
YANKTON REXALL	N	Y	109 W 3RD ST	YANKTON	SD	57078	135	6056657865	6056650452	PHA	Pharmacy	ENGLISH
WAL*MART #10-1457	N	Y	1733 N FEDERAL BLVD	RIVERTON	WY	82501	013	3078563269		PHA	Pharmacy	ENGLISH
MEDICAL ASSOCIATES PHCY	N	Y	120 S STORY ST	BOONE	IA	50036	015	5154323460	5154327169	PHA	Pharmacy	ENGLISH
PORTER DRUG	N	Y	506 MAIN ST # 346	NEODESHA	KS	66757	205	6203252671		PHA	Pharmacy	ENGLISH
RINDERER'S #0002	N	Y	12141 BELLEFONTAINE RD	SAINT LOUIS	MO	63138	189	3147418700		PHA	Pharmacy	ENGLISH
KING SOOPERS #0030	N	Y	1155 S HAVANA ST	AURORA	CO	80012	005	3037551246		PHA	Pharmacy	ENGLISH
CVS PHARMACY #03283	N	Y	6888 N 9TH AVE	PENSACOLA	FL	32504	033	8504760710		PHA	Pharmacy	ENGLISH
KING SOOPERS #0031	N	Y	1927 S WADSWORTH BLVD	LAKEWOOD	CO	80227	059	3039858797		PHA	Pharmacy	ENGLISH
FIVE POINTS PHARMACY INC	N	Y	1108 LAKE DR	COCOA	FL	32922	009	3216368433	3216345003	PHA	Pharmacy	ENGLISH
ALLEGRE REXALL DRUG	N	Y	6 W BROADWAY ST	LEBO	KS	66856	031	6202566122	6202566117	PHA	Pharmacy	ENGLISH
BENDER PRESCRIPTION SHOP	N	Y	3829 FREDERICK AVE	SAINT JOSEPH	MO	64506	021	8162791668	8162796425	PHA	Pharmacy	ENGLISH
HY-VEE PHARMACY #1 (1887)	N	Y	1700 35TH ST	WEST DES MOINES	IA	50266	153	5152259330		PHA	Pharmacy	ENGLISH
PIONEER DRUG	N	Y	107 E MAIN ST	ELK POINT	SD	57025	127	6053563336	6053563202	PHA	Pharmacy	ENGLISH
WAL*MART PHCY #10-1456	N	Y	125 BECKERS CIR	EVANSTON	WY	82930	041	3077890020		PHA	Pharmacy	ENGLISH
K MART #4130	N	Y	5000 L ST	OMAHA	NE	68117	055	4027336935		PHA	Pharmacy	ENGLISH
WALGREENS #03467	N	Y	1515 W 2ND ST	GRAND ISLAND	NE	68801	079	3083848290		PHA	Pharmacy	ENGLISH
CARSON DRUG	N	Y	521 MOUNT RUSHMORE RD	CUSTER	SD	57730	033	6056732225	6056733577	PHA	Pharmacy	ENGLISH
WAL*MART #10-1461	N	Y	201 GATEWAY BLVD	ROCK SPRINGS	WY	82901	037	3073621967		PHA	Pharmacy	ENGLISH
HARTIG NURSING HOME SVCS	N	Y	2216 WOODLAND DR	DUBUQUE	IA	52002	061	5635888709	3195888739	PHA	Pharmacy	ENGLISH
CONTINENTAL PHARMACY	N	Y	631 SW HORNE ST	TOPEKA	KS	66606	177	7852326975	7853570331	PHA	Pharmacy	ENGLISH
RED CROSS PHARMACY	N	Y	1000 N JESSE JAMES RD	EXCELSIOR SPRINGS	MO	64024	047	8166375555	8166375701	PHA	Pharmacy	ENGLISH

KING SOOPERS #0032	N	Y	2712 11TH AVE	GREELEY	CO	80631	123	9703539780		PHA	Pharmacy	ENGLISH
BROWNING'S PHARMACY	N	Y	141 E HIBISCUS BLVD	MELBOURNE	FL	32901	009	3217236520	3219510263	PHA	Pharmacy	ENGLISH
KING SOOPERS #0033	N	Y	3600 TABLE MESA DR	BOULDER	CO	80305	013	3034994244		PHA	Pharmacy	ENGLISH
WALGREENS #02818	N	Y	2199 W BUSCH BLVD	TAMPA	FL	33612	057	8139322264		PHA	Pharmacy	ENGLISH
DEGOLER PHARMACY	N	Y	21 N 12TH ST STE 100	KANSAS CITY	KS	66102	209	9133424077	9133712802	PHA	Pharmacy	ENGLISH
DRYDEN DRUG CO	N	Y	401 MAIN ST	BELTON	MO	64012	037	8163314747	8163312400	PHA	Pharmacy	ENGLISH
MERCY FAMILY PHARMACY EAS	N	Y	1000 LANGWORTHY ST	DUBUQUE	IA	52001	061	5635843405	5635843285	PHA	Pharmacy	ENGLISH
LYNN'S DAKOTAMART PHARMAC	N	Y	120 W SIOUX AVE	PIERRE	SD	57501	065	6052247396	6052246037	PHA	Pharmacy	ENGLISH
WAL*MART #10-1508	N	Y	1695 COFFEEN AVE	SHERIDAN	WY	82801	033	3076721793		PHA	Pharmacy	ENGLISH
THIELE DRUG COMPANY INC	N	Y	304 BOX BUTTE AVE	ALLIANCE	NE	69301	013	3087624033	3087628964	PHA	Pharmacy	ENGLISH
FARRELL'S DRUG	N	Y	120 W B ST	MC COOK	NE	69001	145	3083451781	3083453967	PHA	Pharmacy	ENGLISH
THE MEDICINE SHOPPE #0632	N	Y	633 E SIOUX AVE STE 1	PIERRE	SD	57501	065	6052246000	6052247377	PHA	Pharmacy	ENGLISH
WESTFAIR DRUG INC	N	Y	621 5TH AVE	DURANT	IA	52747	031	5637854930	5637856583	PHA	Pharmacy	ENGLISH
KEN MAR FAMILY DRUGS	N	Y	4728 E 13TH ST N	WICHITA	KS	67208	173	3166847271	3166846118	PHA	Pharmacy	ENGLISH
MITCHELL PHARMACY	N	Y	123 1ST ST	KENNETT	MO	63857	069	5738889094	5738885946	PHA	Pharmacy	ENGLISH
KING SOOPERS #0034	N	Y	1575 W 84TH AVE	FEDERAL HGTS	CO	80260	001	3034279295		PHA	Pharmacy	ENGLISH
PARK & KING PHARMACY	N	Y	2665 PARK ST	JACKSONVILLE	FL	32204	031	9043896601	9043897062	PHA	Pharmacy	ENGLISH
KING SOOPERS #0035	N	Y	890 S MONACO PKWY	DENVER	CO	80224	031	3033331545		PHA	Pharmacy	ENGLISH
PRESTON PHARMACY	N	Y	6022 ATLANTIC BLVD	JACKSONVILLE	FL	32211	031	9047251616	9047232671	PHA	Pharmacy	ENGLISH
DANDURAND DRUG	N	Y	7732 E CENTRAL AVE	WICHITA	KS	67206	173	3166852353	3166855331	PHA	Pharmacy	ENGLISH
HARTIG #0002	N	Y	157 LOCUST ST	DUBUQUE	IA	52001	061	5635888702		PHA	Pharmacy	ENGLISH
SHOPKO PHARMACY #2054	N	Y	700 9TH AVE SE	WATERTOWN	SD	57201	029	6058822011		PHA	Pharmacy	ENGLISH
WAL*MART #10-1485	N	Y	2300 S DOUGLAS HWY	GILLETTE	WY	82718	005	3076865166		PHA	Pharmacy	ENGLISH
RX EXPRESS PHARMACY	N	Y	402 N JEFFERS ST	NORTH PLATTE	NE	69101	111	3085327010	3085348388	PHA	Pharmacy	ENGLISH
JUBILEE PHARMACY	N	Y	524 FRONT ST	EVANSTON	WY	82930	041	3077893494	3077895554	PHA	Pharmacy	ENGLISH
HARTIG #0003	N	Y	2255 JOHN F KENNEDY RD	DUBUQUE	IA	52002	061	5635888703		PHA	Pharmacy	ENGLISH
K MART #3358	N	Y	4830 S BROADWAY ST	WICHITA	KS	67216	173	3165224701		PHA	Pharmacy	ENGLISH
PLAZA PHARMACY	N	Y	700 S LIMIT AVE	SEDALIA	MO	65301	159	6608262431	6608262713	PHA	Pharmacy	ENGLISH
HABANA HOSPITAL PHCY INC	N	Y	4710 N HABANA AVE	TAMPA	FL	33614	057	8138727771	8138728295	PHA	Pharmacy	ENGLISH
WALGREENS #03586	N	Y	3840 N ACADEMY BLVD	COLORADO SPRINGS	CO	80917	041	7193809510		PHA	Pharmacy	ENGLISH
HOBBS PHARMACY	N	Y	119 N BANANA RIVER DR	MERRITT ISLAND	FL	32952	009	3214520010	4074526716	PHA	Pharmacy	ENGLISH
K MART #3322	N	Y	2000 E SANTA FE ST	OLATHE	KS	66062	091	9137822811		PHA	Pharmacy	ENGLISH
HILLSBORO DRUG	N	Y	10666 HIGHWAY 21	HILLSBORO	MO	63050	099	6367973468	6367893455	PHA	Pharmacy	ENGLISH
HARTIG #0004	N	Y	2225 CENTRAL AVE	DUBUQUE	IA	52001	061	5635888704		PHA	Pharmacy	ENGLISH
COUNTY DRUG INC	N	Y	1111 LAZELLE ST	STURGIS	SD	57785	093	6053472466	6053473380	PHA	Pharmacy	ENGLISH
SAFEWAY PHARMACY #0556	N	Y	601 BROADWAY	SCOTTSBLUFF	NE	69361	157	3086351444		PHA	Pharmacy	ENGLISH
WALGREENS #04754	N	Y	8380 HARRISON ST	LAVISTA	NE	68128	153	4025927990		PHA	Pharmacy	ENGLISH
VILAS PHARMACY	N	Y	103 E COMMERCIAL AVE	GETTYSBURG	SD	57442	107	6057659458	6057652225	PHA	Pharmacy	ENGLISH
K MART #7139	N	Y	1357 S HIGHWAY #89	JACKSON	WY	83001	039	3077391164		PHA	Pharmacy	ENGLISH
BAUDER PHARMACY	N	Y	3802 INGERSOLL AVE	DES MOINES	IA	50312	153	5152551124	5152552021	PHA	Pharmacy	ENGLISH
K MART #4215	N	Y	7836 STATE AVE	KANSAS CITY	KS	66112	209	9132996017		PHA	Pharmacy	ENGLISH
STEWARTS DRUG CO	N	Y	227 E MAIN ST	WARRENTON	MO	63383	219	6364563419	6364564911	PHA	Pharmacy	ENGLISH
CARTERS ORTEGA PHCY INC	N	Y	2923 CORINTHIAN AVE	JACKSONVILLE	FL	32210	031	9043895558	9043887392	PHA	Pharmacy	ENGLISH

KING SOOPERS #0007	N	Y	5125 W FLORIDA AVE	DENVER	CO	80219	031	3039367403		PHA	Pharmacy	ENGLISH
HALLIDAY'S & KOIVISTOR'S	N	Y	4133 UNIVERSITY BLVD S #1	JACKSONVILLE	FL	32216	031	9047372216	9047372218	PHA	Pharmacy	ENGLISH
K MART #4222	N	Y	8703 W 63RD ST	SHAWNEE MISSION	KS	66202	091	9137224750		PHA	Pharmacy	ENGLISH
HILLCREST DRUG	N	Y	HILLCREST DRUG INC 500 HW	ROLLA	MO	65401	161	5733643258	5733412540	PHA	Pharmacy	ENGLISH
LUTZ PHARMACY	N	Y	120 6TH ST SE	ALTOONA	IA	50009	153	5159674213	5159673402	PHA	Pharmacy	ENGLISH
ECONOFOODS PHARMACY #487	N	Y	2424 6TH AVE SE	ABERDEEN	SD	57401	013	6052262914	6052262871	PHA	Pharmacy	ENGLISH
WAL*MART #10-1617	N	Y	4400 E 2ND ST	CASPER	WY	82609	025	3072370994		PHA	Pharmacy	ENGLISH
WALGREENS #05540	N	Y	6905 S 36TH ST	BELLEVUE	NE	68147	153	4027347592		PHA	Pharmacy	ENGLISH
WALGREENS #02047	N	Y	5022 AMES AVE	OMAHA	NE	68104	055	4024534530		PHA	Pharmacy	ENGLISH
K MART #4170	N	Y	1111 E NORTH ST	RAPID CITY	SD	57701	103	6053432248		PHA	Pharmacy	ENGLISH
WAL*MART #10-1778	N	Y	321 YELLOWSTONE AVE	CODY	WY	82414	029	3075275746		PHA	Pharmacy	ENGLISH
NUYCARA PHARMACY #16	N	Y	107 W MAIN ON THE MALL	OTTUMWA	IA	52501	179	6416845453	5156845407	PHA	Pharmacy	ENGLISH
K MART #7444	N	Y	1740 SW WANAMAKER RD	TOPEKA	KS	66604	177	7852734040		PHA	Pharmacy	ENGLISH
ELDON DRUG	N	Y	101 S MAPLE ST	ELDON	MO	65026	131	5733924588	5733924425	PHA	Pharmacy	ENGLISH
WALGREENS #42284	N	Y	625 N 19TH ST	COLORADO SPRINGS	CO	80904	041	7194738834		PHA	Pharmacy	ENGLISH
WALGREENS #03332	N	Y	3601 BEE RIDGE RD	SARASOTA	FL	34233	115	9419214681		PHA	Pharmacy	ENGLISH
K MART #3043	N	Y	15200 E COLFAX AVE	AURORA	CO	80011	005	3033417420		PHA	Pharmacy	ENGLISH
CVS PHARMACY #00104	N	Y	1 S MISSOURI AVE	CLEARWATER	FL	33756	103	7274466037		PHA	Pharmacy	ENGLISH
GRAVES DRUG STORE	N	Y	609 COMMERCIAL ST	EMPORIA	KS	66801	111	6203432323		PHA	Pharmacy	ENGLISH
ST JOHN'S PHARMACY-LEBANO	N	Y	200 HOSPITAL DR	LEBANON	MO	65536	105	4175336770	4175336777	PHA	Pharmacy	ENGLISH
SOUTH SIDE DRUG	N	Y	337 CHURCH ST	OTTUMWA	IA	52501	179	6416823467	6416828822	PHA	Pharmacy	ENGLISH
FTC EXPRESS PHARMACY #257	N	Y	3464 STURGIS RD	RAPID CITY	SD	57702	103	6053464414	8008445452	PHA	Pharmacy	ENGLISH
BI RITE PROFESSIONAL PHAR	N	Y	300 3RD ST	RAWLINS	WY	82301	007	3073243403	3073245099	PHA	Pharmacy	ENGLISH
K MART #7493	N	Y	5808 S 144TH ST	OMAHA	NE	68137	055	4028957220		PHA	Pharmacy	ENGLISH
K MART #7579	N	Y	13450 W MAPLE RD	OMAHA	NE	68164	055	4024922605		PHA	Pharmacy	ENGLISH
RICKER PHARMACY	N	Y	1801 BIG HORN AVE	WORLAND	WY	82401	043	3073472281	3073473736	PHA	Pharmacy	ENGLISH
DAHL'S #0001	N	Y	3425 INGERSOLL AVE	DES MOINES	IA	50312	153	5152558642	5152556099	PHA	Pharmacy	ENGLISH
KRAMER PHARMACY	N	Y	134 S MAIN ST	OTTAWA	KS	66067	059	7852422055	7852420649	PHA	Pharmacy	ENGLISH
THE MEDICINE SHOPPE #1376	N	Y	100 N MAIN ST	DE SOTO	MO	63020	099	6365865533	6363375533	PHA	Pharmacy	ENGLISH
K MART #3171	N	Y	3900 W NORTHERN AVE	PUEBLO	CO	81005	101	7195644332		PHA	Pharmacy	ENGLISH
CVS PHARMACY #00139	N	Y	6820 GULFPORT BLVD S	SOUTH PASADENA	FL	33707	103	7273459103		PHA	Pharmacy	ENGLISH
CVS PHARMACY #00149	N	Y	294 37TH AVE NE	ST PETERSBURG	FL	33704	103	7278963166		PHA	Pharmacy	ENGLISH
DILLON'S #0025	N	Y	206 W 5TH AVE	HUTCHINSON	KS	67501	155	6206633375		PHA	Pharmacy	ENGLISH
DAHL'S #0002	N	Y	1819 BEAVER AVE	DES MOINES	IA	50310	153	5152794382	5152556079	PHA	Pharmacy	ENGLISH
SHOPKO PHARMACY #2076	N	Y	1601 W 41ST ST	SIOUX FALLS	SD	57105	099	6053383155		PHA	Pharmacy	ENGLISH
K MART #9074	N	Y	2571 N BUSINESS 90	SHERIDAN	WY	82801	033	3076721810		PHA	Pharmacy	ENGLISH
ALLENS SELF SERVICE DRUG	N	Y	1115 W 2ND ST	HASTINGS	NE	68901	001	4024632240	4024535600	PHA	Pharmacy	ENGLISH
STEIER PHARMACY	N	Y	6828 N 72ND ST	OMAHA	NE	68122	055	4025723553	4025723436	PHA	Pharmacy	ENGLISH
FAMILY PHARMACY OF	N	Y	1317 10TH AVE W	MOBRIDGE	SD	57601	129	6058458140	6058458146	PHA	Pharmacy	ENGLISH
K MART #4837	N	Y	1960 N FEDERAL BLVD	RIVERTON	WY	82501	013	3078562261		PHA	Pharmacy	ENGLISH
DAHL'S #0007	N	Y	1208 PROSPECT AVE	WEST DES MOINES	IA	50265	153	5152234626	5152249398	PHA	Pharmacy	ENGLISH
THE MEDICINE SHOPPE #1236	N	Y	2715 CANDLEWOOD DR APT A	EMPORIA	KS	66801	111	6203425323		PHA	Pharmacy	ENGLISH
K MART #4131	N	Y	200 W BELLEVIEW AVE	ENGLEWOOD	CO	80110	005	3037940801		PHA	Pharmacy	ENGLISH
CVS PHARMACY #00160	N	Y	4260 6TH ST S	ST PETERSBURG	FL	33705	103	7278963119		PHA	Pharmacy	ENGLISH

K MART #4471	N	Y	2535 S COLLEGE AVE	FORT COLLINS	CO	80525	069	9704842975		PHA	Pharmacy	ENGLISH
CVS PHARMACY #00163	N	Y	1635 BARTOW RD	LAKELAND	FL	33801	105	8636865161		PHA	Pharmacy	ENGLISH
ST JOHN'S SISK PHARMACY	N	Y	101 N MAIN ST	LICKING	MO	65542	215	5736742922	5736744334	PHA	Pharmacy	ENGLISH
DAHL'S #0003	N	Y	4121 FLEUR DR	DES MOINES	IA	50321	153	5152655927	5152658974	PHA	Pharmacy	ENGLISH
SHOPKO PHARMACY #2078	N	Y	1845 N HAINES AVE	RAPID CITY	SD	57701	103	6053421055		PHA	Pharmacy	ENGLISH
K MART #4863	N	Y	2150 S DOUGLAS HWY	GILLETTE	WY	82718	005	3076823212		PHA	Pharmacy	ENGLISH
JESSUP PHARMACY	N	Y	824 CENTRAL AVE	NEBRASKA CITY	NE	68410	131	4028733397	4028733825	PHA	Pharmacy	ENGLISH
VANDEL DRUG	N	Y	2041 MAIN ST	TORRINGTON	WY	82240	015	3075322530	3075327136	PHA	Pharmacy	ENGLISH
DAHL'S #0008	N	Y	8700 HICKMAN RD	CLIVE	IA	50325	153	5152768784	5153313152	PHA	Pharmacy	ENGLISH
CVS PHARMACY #05271	N	Y	9622 NALL AVE	SHAWNEE MISSION	KS	66207	091	9136481210		PHA	Pharmacy	ENGLISH
DICKSON PHARMACY	N	Y	2700 CLAY EDWARDS DR	N KANSAS CITY	MO	64116	047	8162215800	8164717765	PHA	Pharmacy	ENGLISH
KING SOOPERS #0036	N	Y	8031 WADSWORTH BLVD	ARVADA	CO	80003	059	3034201377		PHA	Pharmacy	ENGLISH
CVS PHARMACY #00171	N	Y	7400 49TH ST	PINELLAS PARK	FL	33781	103	7275441491		PHA	Pharmacy	ENGLISH
KING SOOPERS #0038	N	Y	5050 E ARAPAHOE RD	LITTLETON	CO	80122	005	3037703402		PHA	Pharmacy	ENGLISH
CVS PHARMACY #00176	N	Y	970 CYPRESS GARDENS BLVD	WINTER HAVEN	FL	33880	105	8632943138		PHA	Pharmacy	ENGLISH
DAHL'S #0005	N	Y	1320 E EUCLID AVE	DES MOINES	IA	50316	153	5152655946	5152648344	PHA	Pharmacy	ENGLISH
MCKENNAN CAMPUS PHARMACY	N	Y	800 E 21ST ST	SIOUX FALLS	SD	57105	099	6053228326	6053228330	PHA	Pharmacy	ENGLISH
SEIG PHARMACY	N	Y	6655 SORENSEN PKWY	OMAHA	NE	68152	055	4028293282	4028293285	PHA	Pharmacy	ENGLISH
BIEN PHARMACY	N	Y	222 S MAIN ST	MILBANK	SD	57252	051	6054325781	6054329197	PHA	Pharmacy	ENGLISH
PAMIDA #322	N	Y	205 BOYD AVE	NEWCASTLE	WY	82701	045	3077462741		PHA	Pharmacy	ENGLISH
DAHL'S #0006	N	Y	3400 E 33RD ST	DES MOINES	IA	50317	153	5152627342	5152648408	PHA	Pharmacy	ENGLISH
EL-KAN DRUG	N	Y	1033 N KANSAS AVE	LIBERAL	KS	67901	175	6206244065	6206268906	PHA	Pharmacy	ENGLISH
PHARMERICA #7017	N	Y	1041 ELKTON DR STE A	COLORADO SPRINGS	CO	80907	041	7195998999		PHA	Pharmacy	ENGLISH
CVS PHARMACY #00188	N	Y	13998 WASHINGTON RD	LARGO	FL	33774	103	7275952521		PHA	Pharmacy	ENGLISH
KING SOOPERS #0039	N	Y	3190 S PARKER RD	AURORA	CO	80014	005	3037502452		PHA	Pharmacy	ENGLISH
CVS PHARMACY #00262	N	Y	400 6TH ST NW	WINTER HAVEN	FL	33881	105	8632944493		PHA	Pharmacy	ENGLISH
PLAZA PHARMACY INC	N	Y	911 N MAIN ST	GARDEN CITY	KS	67846	055	6202768251	3162752804	PHA	Pharmacy	ENGLISH
MEDICAL ARTS PHARMACY	N	Y	808 E WAKEFIELD AVE	SIKESTON	MO	63801	201	5734715454	5734718384	PHA	Pharmacy	ENGLISH
UNION DRUG INC	N	Y	315 HIGHWAY 150 N	WEST UNION	IA	52175	065	5634223373	5634223721	PHA	Pharmacy	ENGLISH
LEWIS FAMILY DRUG #5	N	Y	741 S WASHINGTON AVE	MADISON	SD	57042	079	6052563571	6052564270	PHA	Pharmacy	ENGLISH
K MART #9792	N	Y	750 N 3RD ST	LARAMIE	WY	82072	001	3077424995		PHA	Pharmacy	ENGLISH
SKAGWAY PHARMACY #0001	N	Y	620 STATE ST	GRAND ISLAND	NE	68801	079	3083848228	3083846835	PHA	Pharmacy	ENGLISH
BERTS RX PHARMACY	N	Y	1021 W 14TH ST	HASTINGS	NE	68901	001	4024624466		PHA	Pharmacy	ENGLISH
QUARVE DRUG	N	Y	710 MAIN	BRITTON	SD	57430	091	6054482471	6054485809	PHA	Pharmacy	ENGLISH
Q & T PHARMACY	N	Y	920 W 5TH ST	WATERLOO	IA	50702	013	3192335216	3192332362	PHA	Pharmacy	ENGLISH
HASSIG DRUGS INC	N	Y	1001 CENTRAL AVE	KANSAS CITY	KS	66102	209	9133710447	9133711669	PHA	Pharmacy	ENGLISH
JONES DRUG STORE	N	Y	125 COURT ST	JACKSON	MO	63755	031	5732433525	5732432155	PHA	Pharmacy	ENGLISH
CVS PHARMACY #00293	N	Y	11211 78TH AVE	SEMINOLE	FL	33772	103	7273910263		PHA	Pharmacy	ENGLISH
KING SOOPERS #0025	N	Y	101 ENGLEWOOD PKWY	ENGLEWOOD	CO	80110	005	3037617817		PHA	Pharmacy	ENGLISH
CVS PHARMACY #00304	N	Y	2041 GEORGE JENKINS BLVD	LAKELAND	FL	33815	105	8636863131		PHA	Pharmacy	ENGLISH
DILLON'S #0059	N	Y	588 E SANTA FE ST	OLATHE	KS	66061	091	9137829660		PHA	Pharmacy	ENGLISH
KEY DRUGS	N	Y	910 N WESTWOOD BLVD	POPLAR BLUFF	MO	63901	023	5737858218	5737858125	PHA	Pharmacy	ENGLISH
DAHL'S #0009	N	Y	4343 MERLE HAY RD	DES MOINES	IA	50310	153	5152764845	5153313163	PHA	Pharmacy	ENGLISH
PARKER PHARMACY	N	Y	27600 SD HWY 19	PARKER	SD	57053	125	6052973235	6052975594	PHA	Pharmacy	ENGLISH
IGA KEMMERER PHARMACY	N	Y	620 PINE AVE	KEMMERER	WY	83101	023	3078774209	3078776254	PHA	Pharmacy	ENGLISH

MILLER PHARMACY NORTH	N	Y	322 E 22ND ST	FREMONT	NE	68025	053	4027215433		PHA	Pharmacy	ENGLISH
MAIN AT LOCUST PHCY INC	N	Y	129 W LOCUST ST	DAVENPORT	IA	52803	163	5633241641	5638844480	PHA	Pharmacy	ENGLISH
K MART #4171	N	Y	4200 W KELLOGG DR	WICHITA	KS	67209	173	3169428253		PHA	Pharmacy	ENGLISH
WALGREENS #00854	N	Y	5764 S LINDBERGH BLVD	SAINT LOUIS	MO	63123	189	3148423372		PHA	Pharmacy	ENGLISH
KING SOOPERS #0040	N	Y	12043 W ALAMEDA PKWY	LAKEWOOD	CO	80228	059	3039888058		PHA	Pharmacy	ENGLISH
CVS PHARMACY #00306	N	Y	5432 US HIGHWAY 19	NEW PORT RICHEY	FL	34652	101	7278438645		PHA	Pharmacy	ENGLISH
KING SOOPERS #0041	N	Y	6760 S PIERCE ST	LITTLETON	CO	80128	059	3039792181		PHA	Pharmacy	ENGLISH
CVS PHARMACY #00312	N	Y	2773 FRUITVILLE RD	SARASOTA	FL	34237	115	9413651464		PHA	Pharmacy	ENGLISH
NORTH OAK PHARMACY	N	Y	4227 N OAK TRAFFIC WAY	KANSAS CITY	MO	64116	047	8164531050	8164533102	PHA	Pharmacy	ENGLISH
CASSADY PHARMACY	N	Y	4505 SW 9TH ST	DES MOINES	IA	50315	153	5152852474	5152852902	PHA	Pharmacy	ENGLISH
STONES FAMILY PHARMACY	N	Y	HIGHWAY 89 NORTH	AFTON	WY	83110	023	3078852345		PHA	Pharmacy	ENGLISH
SAV RX @ RON'S	N	Y	748 MAIN ST	NORTH BEND	NE	68649	053	4026523217	4026528219	PHA	Pharmacy	ENGLISH
MILLER PHARMACY INC	N	Y	1900 E MILITARY AVE	FREMONT	NE	68025	053	4027211100	4027210861	PHA	Pharmacy	ENGLISH
DAVIS PHARMACY LTD	N	Y	5 W CHERRY ST	VERMILLION	SD	57069	027	6056244444	6066245975	PHA	Pharmacy	ENGLISH
STUDENT HEALTH SERV PHCY	N	Y	1000 E UNIVERSITY AVE	LARAMIE	WY	82071	001	3077666602	3077662816	PHA	Pharmacy	ENGLISH
OSCO PHARMACY #3118	N	Y	1309 N 2ND ST	CLINTON	IA	52732	045	5632436641		PHA	Pharmacy	ENGLISH
LINDSAY PHARMACY INC	N	Y	2131 N RIDGE RD	WICHITA	KS	67212	173	3167227227	3167222451	PHA	Pharmacy	ENGLISH
WATT DRUG DBA COMPANY	N	Y	11724 E 23RD ST S	INDEPENDENCE	MO	64050	095	8164618844	8164617674	PHA	Pharmacy	ENGLISH
KING SOOPERS #0042	N	Y	2255 MAIN ST	LONGMONT	CO	80501	013	9707727552		PHA	Pharmacy	ENGLISH
CVS PHARMACY #00319	N	Y	4301 BEE RIDGE RD	SARASOTA	FL	34233	115	9413716328		PHA	Pharmacy	ENGLISH
CVS PHARMACY #00368	N	Y	3709 N TAMIAMI TRL	SARASOTA	FL	34234	115	9413554155		PHA	Pharmacy	ENGLISH
K MART #7169	N	Y	400 S BROADWAY BLVD	SALINA	KS	67401	169	7858252248		PHA	Pharmacy	ENGLISH
ECONOMY DRUG STORE	N	Y	101 N THORNTON ST	RICHMOND	MO	64085	177	8167763315	8167762410	PHA	Pharmacy	ENGLISH
AMANA PHCY	N	Y	507 39TH AVE	AMANA	IA	52203	095	3196223341	3196223307	PHA	Pharmacy	ENGLISH
RANDALL PHARMACY	N	Y	1010 1/2 W 1ST ST	REDFIELD	SD	57469	115	6054721810	6054721812	PHA	Pharmacy	ENGLISH
FRONTIER PHARMACY	N	Y	146 N FRONT ST	BIG PINEY	WY	83113	035	3072763499	3072763518	PHA	Pharmacy	ENGLISH
BLAIR WEST PHARMACY	N	Y	1844 WASHINGTON ST	BLAIR	NE	68008	177	4024263700	4024263668	PHA	Pharmacy	ENGLISH
LEWIS DRUG SOUTHEAST #7	N	Y	4409 E 26TH ST	SIOUX FALLS	SD	57103	099	6053672710	6053672719	PHA	Pharmacy	ENGLISH
DANIEL PHARMACY	N	Y	1114 CENTRAL AVE	FORT DODGE	IA	50501	187	5155733431	5155734116	PHA	Pharmacy	ENGLISH
DILLON'S #0010	N	Y	725 E 4TH AVE	HUTCHINSON	KS	67501	155	6208698238		PHA	Pharmacy	ENGLISH
WALGREENS #04824	N	Y	12098 LUSHER RD	SAINT LOUIS	MO	63138	189	3143550500		PHA	Pharmacy	ENGLISH
WB DRUG INC	N	Y	390 14TH ST	BURLINGTON	CO	80807	063	7193468851	9703533947	PHA	Pharmacy	ENGLISH
CVS PHARMACY #00404	N	Y	2302 JIM REDMAN PKWY	PLANT CITY	FL	33563	057	8137523139		PHA	Pharmacy	ENGLISH
WALKERS PHARMACY	N	Y	410 W MAIN ST	STERLING	CO	80751	075	9705221302	9705221310	PHA	Pharmacy	ENGLISH
CVS PHARMACY #00406	N	Y	2400 TAMIAMI TRL	PUNTA GORDA	FL	33950	015	9416391144		PHA	Pharmacy	ENGLISH
BALES PHARMACY	N	Y	116 E ROSS ST	CLEARWATER	KS	67026	173	6205842025	6205845139	PHA	Pharmacy	ENGLISH
BISCEGLIA PHARMACY INC	N	Y	540 E 99TH ST	KANSAS CITY	MO	64131	095	8169422884	8169429153	PHA	Pharmacy	ENGLISH
CARLEY DRUG COMPANY	N	Y	102 N ELM ST	AVOCA	IA	51521	155	7123436777	7123432681	PHA	Pharmacy	ENGLISH
PEARSON DRUG AND JEWELRY	N	Y	420 VETERANS AVE	SISSETON	SD	57262	109	6056983622	6056983622	PHA	Pharmacy	ENGLISH
VALLEY PHARMACY	N	Y	1504 S 1ST ST	SARATOGA	WY	82331	007	3073265129	3073265165	PHA	Pharmacy	ENGLISH
MUERI DRUG	N	Y	530 SEWARD ST	SEWARD	NE	68434	159	4026433332	4026433807	PHA	Pharmacy	ENGLISH

MILLER REXALL DRUG	N	Y	209 N BROADWAY AVE	MILLER	SD	57362	059	6058533647	6058533744	PHA	Pharmacy	ENGLISH
PAMIDA #356	N	Y	1701 16TH ST	WHEATLAND	WY	82201	031	3073222030		PHA	Pharmacy	ENGLISH
KIMBALL AVE DRUG	N	Y	2104 KIMBALL AVE	WATERLOO	IA	50702	013	3192346419	3192265898	PHA	Pharmacy	ENGLISH
RIGGS DRUG INC	N	Y	426 MAPLE ST	CHETOPA	KS	67336	099	6202367272	6202367395	PHA	Pharmacy	ENGLISH
WALGREENS #01633	N	Y	7398 N LINDBERGH BLVD	HAZELWOOD	MO	63042	189	3148952626		PHA	Pharmacy	ENGLISH
LALLIER PHARMACY	N	Y	147 F ST	SALIDA	CO	81201	015	7195392591	7195393154	PHA	Pharmacy	ENGLISH
CVS PHARMACY #00411	N	Y	500 S 11TH ST	LAKE WALES	FL	33853	105	8636762564		PHA	Pharmacy	ENGLISH
CVS PHARMACY #00453	N	Y	15050 N CLEVELAND AVE	NORTH FORT MYERS	FL	33903	071	2399955461		PHA	Pharmacy	ENGLISH
ABRAMS PHARMACY INC	N	Y	819 N 7TH ST	KANSAS CITY	KS	66101	209	9133428000	9133420203	PHA	Pharmacy	ENGLISH
WRINKLES PHARMACY INC	N	Y	5409 LAKE AVE	SAINT JOSEPH	MO	64504	021	8162384522	8162389054	PHA	Pharmacy	ENGLISH
OARD-ROSS DRUG	N	Y	701 16TH AVE	COUNCIL BLUFFS	IA	51501	155	7123222501	7123229875	PHA	Pharmacy	ENGLISH
SCRIBNER PHARMACY	N	Y	416 MAIN ST	SCRIBNER	NE	68057	053	4026643133		PHA	Pharmacy	ENGLISH
SCHUYLER PHARMACY INC	N	Y	122 W 16TH ST	SCHUYLER	NE	68661	037	4023523020	4023525820	PHA	Pharmacy	ENGLISH
LIEBE DRUG	N	Y	103 S MAIN ST	MILBANK	SD	57252	051	6054325541	6054326258	PHA	Pharmacy	ENGLISH
PAMIDA #362	N	Y	100 S 20TH ST	WORLAND	WY	82401	043	3073472851		PHA	Pharmacy	ENGLISH
OWL PHARMACY	N	Y	213 N 13TH ST	CENTERVILLE	IA	52544	007	6414377200	5154377300	PHA	Pharmacy	ENGLISH
PRATT MEDICAL ARTS PHCY	N	Y	420 COUNTRY CLUB RD	PRATT	KS	67124	151	6206727447	6206726236	PHA	Pharmacy	ENGLISH
BINGS REXALL #0001	N	Y	1400 S LIMIT AVE	SEDALIA	MO	65301	159	6608262133	6608262060	PHA	Pharmacy	ENGLISH
OPERA HOUSE PHARMACY	N	Y	223 COLORADO AVE	LA JUNTA	CO	81050	089	7193842521	7193842523	PHA	Pharmacy	ENGLISH
CVS PHARMACY #00511	N	Y	35799 HWY 27	HAINES CITY	FL	33844	105	8634224969		PHA	Pharmacy	ENGLISH
KING SOOPERS #0043	N	Y	102 W 29TH ST	PUEBLO	CO	81008	101	7195440870		PHA	Pharmacy	ENGLISH
CVS PHARMACY #00535	N	Y	4685 GULF BLVD	ST PETE BEACH	FL	33706	103	7273600818		PHA	Pharmacy	ENGLISH
DEGOLER PHARMACY	N	Y	5701 STATE AVE	KANSAS CITY	KS	66102	209	9135962133	9135961003	PHA	Pharmacy	ENGLISH
WALGREENS #07144	N	Y	3631 GRAVOIS AVE	SAINT LOUIS	MO	63116	510	3147724446		PHA	Pharmacy	ENGLISH
WAGNER CLINIC PHCY	N	Y	SPRINGDALE DR & 13TH AVE	CLINTON	IA	52733	045	5632425944	3192434094	PHA	Pharmacy	ENGLISH
PAMIDA #0308	N	Y	800 S WASHINGTON AVE	MADISON	SD	57042	079	6052586169		PHA	Pharmacy	ENGLISH
CUNNINGHAM DRUG INC	N	Y	220 E 12TH ST	SCHUYLER	NE	68661	037	4023522611	4023523898	PHA	Pharmacy	ENGLISH
HY-VEE PHARMACY #1 (1465)	N	Y	5150 CENTER ST	OMAHA	NE	68106	055	4025534143		PHA	Pharmacy	ENGLISH
EMISSARY PHARMACY & INFUS	N	Y	2546 E 2ND ST STE 100	CASPER	WY	82609	025	3074720597	3072377731	PHA	Pharmacy	ENGLISH
STAR DRUG	N	Y	517 COURT ST	WILLIAMSBURG	IA	52361	095	3196681520	3196681138	PHA	Pharmacy	ENGLISH
K MART #3184	N	Y	1320 E 30TH AVE	HUTCHINSON	KS	67502	155	6206698559		PHA	Pharmacy	ENGLISH
TOLSON DRUG	N	Y	226 E HIGH ST	JEFFERSON CTY	MO	65101	051	5736364022	5736357687	PHA	Pharmacy	ENGLISH
KING SOOPERS #0044	N	Y	253 E 29TH ST	LOVELAND	CO	80538	069	9706696275		PHA	Pharmacy	ENGLISH
CVS PHARMACY #00538	N	Y	7351 W HILLSBOROUGH AVE	TAMPA	FL	33634	057	8138842506		PHA	Pharmacy	ENGLISH
KING SOOPERS #0045	N	Y	12350 W 64TH AVE	ARVADA	CO	80004	059	3034221476		PHA	Pharmacy	ENGLISH
CVS PHARMACY #00574	N	Y	8001 9H ST N	SAINT PETERSBURG	FL	33702	103	7275776888		PHA	Pharmacy	ENGLISH
K MART #7037	N	Y	401 E POYNTZ AVE	MANHATTAN	KS	66502	161	7857764070		PHA	Pharmacy	ENGLISH
MEDICAL ARTS PHARMACY	N	Y	800 MAIN ST	BOONVILLE	MO	65233	053	6608825208	6608828125	PHA	Pharmacy	ENGLISH
WIDNER DRUG STORE	N	Y	111 S FRANKLIN ST	MANCHESTER	IA	52057	055	5639274463		PHA	Pharmacy	ENGLISH
WAL*MART #10-1500	N	Y	1701 9TH AVE SE	WATERTOWN	SD	57201	029	6058868419		PHA	Pharmacy	ENGLISH
SMITHS PHARMACY #180	N	Y	906 CAMEL DR	GILLETTE	WY	82716	005	3076821217		PHA	Pharmacy	ENGLISH

WRAGGE PHARMACY	N	Y	332 S 13TH ST	TEKAMAH	NE	68061	021	4023741400	4023741408	PHA	Pharmacy	ENGLISH
VALLEY PHARMACY	N	Y	123 E GARDINER ST	VALLEY	NE	68064	055	4023592284	4023592285	PHA	Pharmacy	ENGLISH
WAL*MART #10-1483	N	Y	2407 BROADWAY ST	YANKTON	SD	57078	135	6056658197		PHA	Pharmacy	ENGLISH
MED EQUIP PHARMACY #0	N	Y	141 S CENTRAL AVE	HARTLEY	IA	51346	141	7127282165	7127282805	PHA	Pharmacy	ENGLISH
DILLON'S #0061	N	Y	1902 VINE ST	HAYS	KS	67601	051	7856288148		PHA	Pharmacy	ENGLISH
WALGREENS #03686	N	Y	4140 S BROADWAY	SAINT LOUIS	MO	63118	510	3148324995		PHA	Pharmacy	ENGLISH
K MART #3310	N	Y	2151 N MAIN ST	LONGMONT	CO	80501	013	3037722052		PHA	Pharmacy	ENGLISH
CVS PHARMACY #00579	N	Y	110 BULLARD PKWY	TEMPLE TERRACE	FL	33617	057	8139885214		PHA	Pharmacy	ENGLISH
K MART #4129	N	Y	9881 W 58TH AVE	ARVADA	CO	80002	059	3034228008		PHA	Pharmacy	ENGLISH
CVS PHARMACY #00587	N	Y	320 E VAN FLEET DR	BARTOW	FL	33830	105	8635334153		PHA	Pharmacy	ENGLISH
DILLON'S #0038	N	Y	425 N SUMMIT ST	ARKANSAS CITY	KS	67005	035	6204427842		PHA	Pharmacy	ENGLISH
ST JOHN'S MERCY PHCY-ST J	N	Y	621 S NEW BALLAS RD STE 2	SAINT LOUIS	MO	63141	189	3142517444	3142517443	PHA	Pharmacy	ENGLISH
UNION PRESCRIPTION CENTER	N	Y	235 W BROADWAY	COUNCIL BLUFFS	IA	51503	155	7123283344	7123280537	PHA	Pharmacy	ENGLISH
PHARMERICA #4230	N	Y	6528 S 118TH ST	OMAHA	NE	68137	055	8888957133	8005801931	PHA	Pharmacy	ENGLISH
WAL*MART #10-1520	N	Y	3820 7TH AVE SE	ABERDEEN	SD	57401	013	6052291519		PHA	Pharmacy	ENGLISH
SCHWENKE PHARMACY	N	Y	126 S CODY RD	LE CLAIRE	IA	52753	163	5632895656	3192893860	PHA	Pharmacy	ENGLISH
CLARK PHARMACY	N	Y	101 S MAIN	CIMARRON	KS	67835	069	6208552242		PHA	Pharmacy	ENGLISH
THE MEDICINE SHOPPE #1356	N	Y	505 SALT LICK RD	SAINT PETERS	MO	63376	183	6362786561	6362784754	PHA	Pharmacy	ENGLISH
K MART #4187	N	Y	2770 W EVANS AVE	DENVER	CO	80219	031	3039345819		PHA	Pharmacy	ENGLISH
CVS PHARMACY #00613	N	Y	9202 N FLORIDA AVE	TAMPA	FL	33612	057	8139351134		PHA	Pharmacy	ENGLISH
K MART #4224	N	Y	2150 S MONACO PKWY	DENVER	CO	80222	031	3037583520		PHA	Pharmacy	ENGLISH
CVS PHARMACY #00651	N	Y	37943 EILAND BLVD	ZEPHYRHILLS	FL	33542	101	8137880224		PHA	Pharmacy	ENGLISH
CVS PHARMACY #05272	N	Y	6721 JOHNSON DR	SHAWNEE MISSION	KS	66202	091	9137223711		PHA	Pharmacy	ENGLISH
NUCARA PHARMACY #7	N	Y	110 CENTER ST # 130	CONRAD	IA	50621	075	6413662441	5153662075	PHA	Pharmacy	ENGLISH
WAL*MART #10-1543	N	Y	2125 N MAIN ST	SPEARFISH	SD	57783	081	6056423025		PHA	Pharmacy	ENGLISH
WAGEY DRUG	N	Y	800 N 27TH ST	LINCOLN	NE	68503	109	4024763341	4024763586	PHA	Pharmacy	ENGLISH
HY-VEE PHARMACY #2 (1386)	N	Y	2343 N 48TH ST	LINCOLN	NE	68504	109	4024675157		PHA	Pharmacy	ENGLISH
PAMIDA #378	N	Y	2100 E CEDAR ST	RAWLINS	WY	82301	007	3073245276		PHA	Pharmacy	ENGLISH
VARSITY DRUG	N	Y	101 E MAIN ST	LAMONI	IA	50140	053	6417846322	5157846415	PHA	Pharmacy	ENGLISH
K MART #4332	N	Y	3020 N NEVADA AVE	COLORADO SPRINGS	CO	80907	041	7194733822		PHA	Pharmacy	ENGLISH
CVS PHARMACY #00709	N	Y	1000 E TARPON AVE	TARPON SPRINGS	FL	34689	103	7279374203		PHA	Pharmacy	ENGLISH
CVS PHARMACY #00712	N	Y	294 9TH ST S	NAPLES	FL	34102	021	2392618610		PHA	Pharmacy	ENGLISH
DILLON'S #0033	N	Y	4747 S BROADWAY ST	WICHITA	KS	67216	173	3165244228		PHA	Pharmacy	ENGLISH
WHALEYS MEDICAL CENTER	N	Y	1431 SOUTHWEST BLVD	JEFFERSON CTY	MO	65109	051	5736343606	5736346206	PHA	Pharmacy	ENGLISH
DOWD DRUG INC	N	Y	307 STATE ST	GUTHRIE CENTER	IA	50115	077	6417478317	5157473217	PHA	Pharmacy	ENGLISH
WAL*MART #10-1538	N	Y	2233 6TH ST	BROOKINGS	SD	57006	011	6056921858		PHA	Pharmacy	ENGLISH
CORNER DRUG @ IGA	N	Y	225 S 4TH ST	THERMOPOLIS	WY	82443	017	3078643150	3078643749	PHA	Pharmacy	ENGLISH
PACN SAVE DISCOUNT PHCY	N	Y	1519 W HIGHWAY 34 STE 1	SEWARD	NE	68434	159	4026432918	4026436956	PHA	Pharmacy	ENGLISH
SHOPKO PHARMACY #2039	N	Y	4200 S 27TH ST	LINCOLN	NE	68502	109	4024212444		PHA	Pharmacy	ENGLISH
WAL*MART #10-1535	N	Y	3209 S LOUISE AVE	SIOUX FALLS	SD	57106	099	6053521602		PHA	Pharmacy	ENGLISH
MEDICAL HILL PHARMACY	N	Y	407 MEDICAL ARTS CT STE A	GILLETTE	WY	82716	005	3076852899	3076852631	PHA	Pharmacy	ENGLISH
LEEDS PHARMACY	N	Y	4029 FLOYD BLVD	SIOUX CITY	IA	51108	193	7122392051	7122391343	PHA	Pharmacy	ENGLISH
DAMM PHARMACY	N	Y	1412 N WOODLAWN BLVD	DERBY	KS	67037	173	3167885533	3167887432	PHA	Pharmacy	ENGLISH

SCHNUCKS #0140	N	Y	1225 S FLORISSANT RD	SAINT LOUIS	MO	63121	189	3145244144		PHA	Pharmacy	ENGLISH
K MART #4917	N	Y	1400 E 104TH AVE	DENVER	CO	80233	001	3032529150		PHA	Pharmacy	ENGLISH
CVS PHARMACY #01013	N	Y	1760 S MCCALL RD STE 100	ENGLEWOOD	FL	34223	115	9414743267		PHA	Pharmacy	ENGLISH
K MART #4453	N	Y	3415 N ELIZABETH ST	PUEBLO	CO	81008	101	7195450707		PHA	Pharmacy	ENGLISH
CVS PHARMACY #01047	N	Y	6204 14TH ST W	BRADENTON	FL	34207	081	9417553716		PHA	Pharmacy	ENGLISH
DILLON'S #0024	N	Y	1216 N MAIN ST	NEWTON	KS	67114	079	3162836770		PHA	Pharmacy	ENGLISH
KREISLER DRUG CO INC	N	Y	117 W FRANKLIN ST	CLINTON	MO	64735	083	6608855551		PHA	Pharmacy	ENGLISH
DRUG TOWN #7055	N	Y	1706 S CENTER ST	MARSHALLTOWN	IA	50158	127	6417524685		PHA	Pharmacy	ENGLISH
SHOPKO PHARMACY #2101	N	Y	4501 E ARROWHEAD PKWY	SIOUX FALLS	SD	57110	099	6053358806		PHA	Pharmacy	ENGLISH
COMMUNITY DRUG INC	N	Y	900 W VALLEY RD	TORRINGTON	WY	82240	015	3075323060	3075323390	PHA	Pharmacy	ENGLISH
U-SAVE PHARMACY AND MEDIC	N	Y	902 N HIGHWAY 83	MC COOK	NE	69001	145	3083455670	3083455676	PHA	Pharmacy	ENGLISH
HY-VEE PHARMACY #1624	N	Y	1601 S SYCAMORE AVE	SIOUX FALLS	SD	57110	099	6053340541		PHA	Pharmacy	ENGLISH
EXPRESS PHARMACY	N	Y	4005 GRAND AVE	LARAMIE	WY	82070	001	3077451557	3077420787	PHA	Pharmacy	ENGLISH
WAGNER PHARMACY	N	Y	200 5TH AVE S	CLINTON	IA	52732	045	5632420626	5633246729	PHA	Pharmacy	ENGLISH
BOND PHARMACY	N	Y	3017 STRONG AVE	KANSAS CITY	KS	66106	209	9138311500		PHA	Pharmacy	ENGLISH
COLONIAL VILLAGE PHARMACY	N	Y	7945 BIG BEND BLVD	WEBSTER GROVES	MO	63119	189	3149621065	3149629215	PHA	Pharmacy	ENGLISH
KING SOOPERS #0057	N	Y	5301 W 38TH AVE	DENVER	CO	80212	031	3034257455		PHA	Pharmacy	ENGLISH
CVS PHARMACY #01067	N	Y	737 CAPE CORAL PKWY E	CAPE CORAL	FL	33904	071	2395420512		PHA	Pharmacy	ENGLISH
JB PHARMACY	N	Y	915 W NORTHERN AVE	PUEBLO	CO	81004	101	7195451811	7195453878	PHA	Pharmacy	ENGLISH
CVS PHARMACY #01083	N	Y	23682 US HIGHWAY 19 N	CLEARWATER	FL	33765	103	7277990910		PHA	Pharmacy	ENGLISH
K MART #9647	N	Y	4820 S 4TH ST	LEAVENWORTH	KS	66048	103	9137272255		PHA	Pharmacy	ENGLISH
WHARF PHARMACY	N	Y	2175 W TERRA LANE	O FALLON	MO	63366	183	6368874008	6368874013	PHA	Pharmacy	ENGLISH
MANSMITH PHARMACY	N	Y	WEST 1ST ST	EMMETSBURG	IA	50536	147	7128522727	7128522975	PHA	Pharmacy	ENGLISH
K MART #3893	N	Y	2323 E COLORADO BLVD	SPEARFISH	SD	57783	081	6056428749		PHA	Pharmacy	ENGLISH
WALGREENS #06962	N	Y	3121 S 24TH ST	OMAHA	NE	68108	055	4023457178		PHA	Pharmacy	ENGLISH
GOTHENBURG DISCOUNT PHARM	N	Y	902 AVENUE D	GOTHENBURG	NE	69138	047	3085377155	3085377366	PHA	Pharmacy	ENGLISH
WAL*MART #10-1604	N	Y	1200 N LACROSSE ST	RAPID CITY	SD	57701	103	6053420881		PHA	Pharmacy	ENGLISH
CROWELL DRUG CO INC	N	Y	401 N BROADWAY ST	PITTSBURG	KS	66762	037	6202310750	3162310751	PHA	Pharmacy	ENGLISH
BRANSON PHARMACY	N	Y	101 E MAIN ST	BRANSON	MO	65616	213	4173343187	4173364939	PHA	Pharmacy	ENGLISH
WALGREENS #11101	N	Y	7190 E HAMPDEN AVE	DENVER	CO	80224	031	3037736154		PHA	Pharmacy	ENGLISH
CVS PHARMACY #01293	N	Y	12504 US HIGHWAY 301	DADE CITY	FL	33525	101	3525675656		PHA	Pharmacy	ENGLISH
KING SOOPERS #0008	N	Y	5105 W 120TH AVE	BROOMFIELD	CO	80020	014	3034661917		PHA	Pharmacy	ENGLISH
CVS PHARMACY #01316	N	Y	13839 LITTLE RD	HUDSON	FL	34667	101	7278689420		PHA	Pharmacy	ENGLISH
DILLON'S #0016	N	Y	8828 W 13TH ST N	WICHITA	KS	67212	173	3167229733		PHA	Pharmacy	ENGLISH
CEDAR HILL MALL DRUG	N	Y	6773 MALL DR	CEDAR HILL	MO	63016	099	6362743111	6362747083	PHA	Pharmacy	ENGLISH
DONLON SNYDER DRUG	N	Y	201 W WATER ST	DECORAH	IA	52101	191	5633822626		PHA	Pharmacy	ENGLISH
ALBERTSONS/SAV-ON PHCY #1	N	Y	105 BUFFALO WAY	JACKSON	WY	83002	039	3077339223		PHA	Pharmacy	ENGLISH
MARSHALL PHARMACY	N	Y	307 BEAVER ST	SAINT EDWARD	NE	68660	011	4026782551	4026782550	PHA	Pharmacy	ENGLISH
MANIONS HEALTH MART	N	Y	719 MAIN STREET	CREIGHTON	NE	68729	107	4023583535	4023583823	PHA	Pharmacy	ENGLISH
HY-VEE PHARMACY #1631	N	Y	4101 S LOUISE AVE	SIOUX FALLS	SD	57106	099	6053611382		PHA	Pharmacy	ENGLISH
CAMPBELL CTY WRIGHT CLNIC	N	Y	500 LATIGO DR	WRIGHT	WY	82732	005	3074640413	3074641526	PHA	Pharmacy	ENGLISH

DUNNE'S PHARMACY	N	Y	2429 CLAFLIN RD	MANHATTAN	KS	66502	161	7855392345	7855393494	PHA	Pharmacy	ENGLISH
STANDARD #0007	N	Y	2 CHARLESTOWNE PLZ	SAINT CHARLES	MO	63303	183	6364411055		PHA	Pharmacy	ENGLISH
LYON DRUG	N	Y	840 LINCOLN AVE	STEAMBOAT SPRINGS	CO	80487	107	9708791114	9708795643	PHA	Pharmacy	ENGLISH
CVS PHARMACY #01328	N	Y	2513 US HIGHWAY 19	HOLIDAY	FL	34691	101	7279375193		PHA	Pharmacy	ENGLISH
ALPINE PROFESSIONAL PHARM	N	Y	1000 ALPINE AVE STE 60	BOULDER	CO	80304	013	3034444448	3034444449	PHA	Pharmacy	ENGLISH
CVS PHARMACY #01807	N	Y	1350 LEE BLVD	LEHIGH ACRES	FL	33936	071	2393692163		PHA	Pharmacy	ENGLISH
KEY RX DRUGS SOUTHGATE	N	Y	2024 S OHIO ST	SALINA	KS	67401	169	7858270480	7858278371	PHA	Pharmacy	ENGLISH
RED OAK PHARMACY	N	Y	1400 SENATE AVE STE 104	RED OAK	IA	51566	137	7126237245	7126236726	PHA	Pharmacy	ENGLISH
FAMILY THRIFT CTR #253	N	Y	1516 E SAINT PATRICK ST	RAPID CITY	SD	57703	103	6053436214	6053435212	PHA	Pharmacy	ENGLISH
DEER CREEK DRUG	N	Y	215 S 4TH ST	GLENROCK	WY	82637	009	3074369611	3074368933	PHA	Pharmacy	ENGLISH
SWINARSKI PHARMACY	N	Y	624 HOWARD AVE	SAINT PAUL	NE	68873	093	3087544724	3087545933	PHA	Pharmacy	ENGLISH
K MART #9184	N	Y	1000 18TH ST SW	HURON	SD	57350	005	6053524525		PHA	Pharmacy	ENGLISH
WALGREENS #05838	N	Y	2302 E LINCOLNWAY	CHEYENNE	WY	82001	021	3076350241		PHA	Pharmacy	ENGLISH
NW MEDICAL CLINIC PHCY	N	Y	75 SHORT ST NW	CEDAR RAPIDS	IA	52405	113	3193966705		PHA	Pharmacy	ENGLISH
DILLON'S #0041	N	Y	7201 W CRAWFORD ST	SALINA	KS	67401	169	7858270417		PHA	Pharmacy	ENGLISH
BECKWITH PHARMACY	N	Y	107 N LINCOLN DR	TROY	MO	63379	113	6365288462	6364626655	PHA	Pharmacy	ENGLISH
KING SOOPERS #0009	N	Y	1015 S TAFT HILL RD	FORT COLLINS	CO	80521	069	3032214940		PHA	Pharmacy	ENGLISH
CVS PHARMACY #01863	N	Y	3800 S TAMIAMI TRL	SARASOTA	FL	34239	115	9419553328		PHA	Pharmacy	ENGLISH
KING SOOPERS #0017	N	Y	2223 S MONACO PKWY	DENVER	CO	80222	031	3037589101		PHA	Pharmacy	ENGLISH
CVS PHARMACY #00170	N	Y	839 N ORLANDO AVE	WINTER PARK	FL	32789	095	4076471862		PHA	Pharmacy	ENGLISH
DILLON'S #0018	N	Y	1510 OHIO ST	AUGUSTA	KS	67010	015	3167755456		PHA	Pharmacy	ENGLISH
DRILLING PHARMACY	N	Y	4010 MORNINGSIDE AVE	SIOUX CITY	IA	51106	193	7122764621	7122741293	PHA	Pharmacy	ENGLISH
K MART #4735	N	Y	1313 S BURR ST	MITCHELL	SD	57301	035	6059961384		PHA	Pharmacy	ENGLISH
KING SOOPERS #79	N	Y	3702 DELL RANGE BLVD	CHEYENNE	WY	82009	021	3076380192		PHA	Pharmacy	ENGLISH
SHOPKO PHARMACY #2038	N	Y	2208 N WEBB RD	GRAND ISLAND	NE	68803	079	3083826744		PHA	Pharmacy	ENGLISH
WAL*MART #10-1685	N	Y	1600 N HARRISON AVE	PIERRE	SD	57501	065	6052248766		PHA	Pharmacy	ENGLISH
HUGHES PHARMACY	N	Y	2216 MAIN ST	EMMETSBURG	IA	50536	147	7128522886	7128522534	PHA	Pharmacy	ENGLISH
DILLON'S #0051	N	Y	4107 10TH ST	GREAT BEND	KS	67530	009	6207925944		PHA	Pharmacy	ENGLISH
RED CROSS PHARMACY	N	Y	941 CHEROKEE DR STE 1	MARSHALL	MO	65340	195	6808865558	6808867000	PHA	Pharmacy	ENGLISH
KING SOOPERS #0046	N	Y	5505 W 20TH AVE	EDGEWATER	CO	80214	059	3032388381		PHA	Pharmacy	ENGLISH
CVS PHARMACY #00174	N	Y	101 S RIDGEWOOD AVE	DAYTONA BEACH	FL	32114	127	3862555396		PHA	Pharmacy	ENGLISH
K MART #7099	N	Y	5005 W 120TH AVE	BROOMFIELD	CO	80020	014	3034691927		PHA	Pharmacy	ENGLISH
CVS PHARMACY #00190	N	Y	3212 CURRY FORD RD	ORLANDO	FL	32806	095	4078985331		PHA	Pharmacy	ENGLISH
CARDINAL DRUG STORE	N	Y	103 E MAIN ST	CHANUTE	KS	66720	133	6204319150	3164314969	PHA	Pharmacy	ENGLISH
STANLEYS PHARMACY	N	Y	1365 SPUR DR	MARSHFIELD	MO	65706	225	4174682530	4178597116	PHA	Pharmacy	ENGLISH
THOMPSON DEAN DRUG	N	Y	911 W 7TH ST	SIOUX CITY	IA	51103	193	7122522761	7122580549	PHA	Pharmacy	ENGLISH
SAFEWAY PHARMACY #0583	N	Y	1606 NORTH AVE	SPEARFISH	SD	57783	081	6056423039		PHA	Pharmacy	ENGLISH
RONS PHARMACY	N	Y	537 W GAGE ST	BLUE HILL	NE	68930	181	4027563811	4027563810	PHA	Pharmacy	ENGLISH
K MART #4813	N	Y	2210 BROADWAY ST	YANKTON	SD	57078	135	6056657920		PHA	Pharmacy	ENGLISH
THE MEDICINE SHOPPE #1293	N	Y	2409 N BROADWAY ST	PITTSBURG	KS	66762	037	6202313410	6202313810	PHA	Pharmacy	ENGLISH
SPALITTOS PHARMACY	N	Y	3801 INDEPENDENCE AVE	KANSAS CITY	MO	64124	095	8162314717	8162314719	PHA	Pharmacy	ENGLISH

KING SOOPERS #0047	N	Y	7575 S UNIVERSITY BLVD	LITTLETON	CO	80122	005	3037982491		PHA	Pharmacy	ENGLISH
CVS PHARMACY #00204	N	Y	5899 ORANGE BLOSSOM TRL	ORLANDO	FL	32809	095	4078558426		PHA	Pharmacy	ENGLISH
K MART #7000	N	Y	2809 NORTH AVE	GRAND JCT	CO	81501	077	3032434338		PHA	Pharmacy	ENGLISH
CVS PHARMACY #00214	N	Y	901 N WOODLAND BLVD	DELAND	FL	32720	127	3867345822		PHA	Pharmacy	ENGLISH
K MART #7409	N	Y	2240 NW TYLER ST	TOPEKA	KS	66608	177	7852337003		PHA	Pharmacy	ENGLISH
GROVE PHARMACY INC	N	Y	1522 E SUNSHINE ST	SPRINGFIELD	MO	65804	077	4178812910	4178901579	PHA	Pharmacy	ENGLISH
SALEM COMMUNITY DRUG	N	Y	300 N MAIN ST	SALEM	SD	57058	087	6054252827	6054252052	PHA	Pharmacy	ENGLISH
ALBERTSONS/SAV-ON PHCY #3	N	Y	1323 DEWAR DR	ROCK SPRINGS	WY	82901	037	3073629734	3073621380	PHA	Pharmacy	ENGLISH
WELLS HEALTHMART DRUG	N	Y	113 S 4TH ST	ALBION	NE	68620	011	4023952184	4023952185	PHA	Pharmacy	ENGLISH
NORM'S U-SAVE PHARMACY	N	Y	1414 16TH AVE	CENTRAL CITY	NE	68826	121	3089463859	3089463850	PHA	Pharmacy	ENGLISH
WOLLMAN'S ANDES DRUG	N	Y	332 MAIN ST	LAKE ANDES	SD	57356	023	6054877685		PHA	Pharmacy	ENGLISH
SAFEWAY PHARMACY #0467	N	Y	1900 E RICHARDS ST	DOUGLAS	WY	82633	009	3073581706	3073581765	PHA	Pharmacy	ENGLISH
DRUG TOWN #7056	N	Y	461 S ILLINOIS AVE	MASON CITY	IA	50401	033	6414245522		PHA	Pharmacy	ENGLISH
DILLON'S #0005	N	Y	1305 E KANSAS AVE	GARDEN CITY	KS	67846	055	6202751957		PHA	Pharmacy	ENGLISH
K MART #4427	N	Y	16200 E US HIGHWAY 24	INDEPENDENCE	MO	64056	095	8162571700		PHA	Pharmacy	ENGLISH
KING SOOPERS #0049	N	Y	17000 E ILIFF AVE	AURORA	CO	80013	005	3037524777		PHA	Pharmacy	ENGLISH
CVS PHARMACY #00219	N	Y	3798 S ORLANDO DR	SANFORD	FL	32773	117	4073229440		PHA	Pharmacy	ENGLISH
KING SOOPERS #0048	N	Y	4910 S YOSEMITE ST	GREENWOOD VLG	CO	80111	005	3037733430		PHA	Pharmacy	ENGLISH
CVS PHARMACY #00246	N	Y	4292 N ATLANTIC AVE	COCOA BEACH	FL	32931	009	3217840503		PHA	Pharmacy	ENGLISH
ASHCRAFT PHARMACY	N	Y	503 N MAIN ST	SOUTH HUTCHINSON	KS	67505	155	6206632258	6206638340	PHA	Pharmacy	ENGLISH
TOWNE PHARMACY	N	Y	200 N FRANKLIN ST	CUBA	MO	65453	055	5738857212	5738856798	PHA	Pharmacy	ENGLISH
EUREKA PHARMACY	N	Y	712 7TH ST	EUREKA	SD	57437	089	6052842752	6052842752	PHA	Pharmacy	ENGLISH
FE WARREN PHARMACY	N	Y	6900 ALDEN DR	FE WARREN AFB	WY	82005	021			PHA	Pharmacy	ENGLISH
MAIN STREET APOTHECARY	N	Y	201 E 2ND ST	LAUREL	NE	68745	027	4022563511	4022569230	PHA	Pharmacy	ENGLISH
VALLEY PHARMACY INC	N	Y	2118 CENTRAL AVE	KEARNEY	NE	68847	019	3082365011	3082343440	PHA	Pharmacy	ENGLISH
CORNWELL DRUG	N	Y	701 MAIN ST	WEBSTER	SD	57274	037	6053453351	6053453352	PHA	Pharmacy	ENGLISH
REGISTER CLIFF PHARMACY	N	Y	437 W WHALEN ST	GUERNSEY	WY	82214	031	3078369270	3078369275	PHA	Pharmacy	ENGLISH
OSTERHAUS PHCY INC	N	Y	918 W PLATT ST # 2	MAQUOKETA	IA	52060	097	5636525611	5636526242	PHA	Pharmacy	ENGLISH
WINFIELD PHARMACY	N	Y	1708 E 9TH AVE	WINFIELD	KS	67156	035	6202210450	6202217681	PHA	Pharmacy	ENGLISH
PLATTSBURG CLINIC PHCY	N	Y	400 W CLAY AVE	PLATTSBURG	MO	64477	049	8165392121	8165393823	PHA	Pharmacy	ENGLISH
CVS PHARMACY #00280	N	Y	2061 ALOMA AVE	WINTER PARK	FL	32792	095	4076785151		PHA	Pharmacy	ENGLISH
LA JARA PHARMACEUTICALCE	N	Y	412 MAIN ST	LA JARA	CO	81140	021	7192745109	7192744246	PHA	Pharmacy	ENGLISH
CVS PHARMACY #00372	N	Y	101 SW 34TH ST	GAINESVILLE	FL	32607	001	3523782393		PHA	Pharmacy	ENGLISH
DILLON'S #0036	N	Y	1320 N MAIN ST	MCPHERSON	KS	67460	113	6202416108		PHA	Pharmacy	ENGLISH
K MART #4193	N	Y	11978 PAUL MAYER AVE	BRIDGETON	MO	63044	189	3142912290		PHA	Pharmacy	ENGLISH
MEDICAP PHARMACY #0058	N	Y	504 A AVE W	OSKALOOSA	IA	52577	123	6416738486		PHA	Pharmacy	ENGLISH
K MART #9273	N	Y	1615 N HARRISON AVE	PIERRE	SD	57501	065	6052241655		PHA	Pharmacy	ENGLISH
PAMIDA PHARMACY #252	N	Y	1005 W COULTER AVE	POWELL	WY	82435	029	3077542755	3077547915	PHA	Pharmacy	ENGLISH
KELLER PHARMACY	N	Y	119 E 3RD ST	PONCA	NE	68770	051	4027552216	4027554260	PHA	Pharmacy	ENGLISH
STOCKMENS DRUG	N	Y	116 N MAIN ST	GORDON	NE	69343	161	3082821114	3082822250	PHA	Pharmacy	ENGLISH

SMITH'S PHARMACY #184	N	Y	1425 SOUTH HWY 89	JACKSON HOLE	WY	83001	039	3077338746	3077338824	PHA	Pharmacy	ENGLISH
WEST LIBERTY PHARMACY	N	Y	105 E 3RD ST	WEST LIBERTY	IA	52776	139	3196274317	3196272037	PHA	Pharmacy	ENGLISH
WOLKAR DRUG	N	Y	2305 MILITARY AVE	BAXTER SPRINGS	KS	66713	021	6208565555	3168563455	PHA	Pharmacy	ENGLISH
WARD ROAD PHARMACY INC	N	Y	5656 WARD WAY STE A	ARVADA	CO	80002	059	3034207979	3034207980	PHA	Pharmacy	ENGLISH
CVS PHARMACY #00497	N	Y	17021 US HIGHWAY 441	MOUNT DORA	FL	32757	069	3523576904		PHA	Pharmacy	ENGLISH
STAR DRUG HEALTH MART	N	Y	628 MAIN ST	WALSENBURG	CO	81089	055	7197381130	7197385767	PHA	Pharmacy	ENGLISH
CVS PHARMACY #00501	N	Y	250 E GRANADA BLVD	ORMOND BEACH	FL	32176	127	3866722041		PHA	Pharmacy	ENGLISH
K MART #4157	N	Y	5615 E BANNISTER RD	KANSAS CITY	MO	64137	095	8167657555		PHA	Pharmacy	ENGLISH
ANDERSON PHARMACY	N	Y	61 W GILLET ST	PRESTON	IA	52069	097	5636893301	3196893303	PHA	Pharmacy	ENGLISH
PAMIDA PHARMACY #090	N	Y	1100 E VALLEY RD	TORRINGTON	WY	82240	015	3075321011	3075321012	PHA	Pharmacy	ENGLISH
APOTHECARY SHOP	N	Y	100 VALLEY VIEW DR	PENDER	NE	68047	173	4023853350	4023850155	PHA	Pharmacy	ENGLISH
RIGHT DRUG	N	Y	113 E KIMBALL ST	CALLAWAY	NE	68825	041	3088362219	3088352825	PHA	Pharmacy	ENGLISH
PAMIDA PHARMACY #211	N	Y	1950 E RICHARDS ST	DOUGLAS	WY	82633	009	3073583386	3073583416	PHA	Pharmacy	ENGLISH
HY-VEE PHARMACY #1 (1610)	N	Y	313 COOK ST	SIOUX CITY	IA	51103	193	7122778734		PHA	Pharmacy	ENGLISH
DILLON'S #0043	N	Y	1740 MASSACHUSETTS ST	LAWRENCE	KS	66044	045	7858422434		PHA	Pharmacy	ENGLISH
K MART #4220	N	Y	2821 NE VIVION RD	KANSAS CITY	MO	64119	047	8164525300		PHA	Pharmacy	ENGLISH
CITY PHARMACY	N	Y	319 MAIN ST	FORT MORGAN	CO	80701	087	9708675608	9708674724	PHA	Pharmacy	ENGLISH
CVS PHARMACY #00508	N	Y	1205 W VINE ST	KISSIMMEE	FL	34741	097	4078475174		PHA	Pharmacy	ENGLISH
B & B PHARMACY	N	Y	1302 EDISON ST	BRUSH	CO	80723	087	9708422416	9708424904	PHA	Pharmacy	ENGLISH
CVS PHARMACY #00521	N	Y	2201 EDGEWATER DR	ORLANDO	FL	32804	095	4074258623		PHA	Pharmacy	ENGLISH
GARDEN PHARMACY	N	Y	701 E KANSAS PLZ	GARDEN CITY	KS	67846	055	6202755791	3162763047	PHA	Pharmacy	ENGLISH
WALGREENS #06789	N	Y	701 GRAVOIS BLUFFS BLVD	FENTON	MO	63026	189	6363438402		PHA	Pharmacy	ENGLISH
K MART #4158	N	Y	3810 UNIVERSITY AVE	WATERLOO	IA	50701	013	3192341507		PHA	Pharmacy	ENGLISH
COMMUNITY PHARMACY	N	Y	9TH & JACKSON	BURKE	SD	57523	053	6057752294	6057752564	PHA	Pharmacy	ENGLISH
COMMUNITY HEALTH CENTER	N	Y	1522 E A ST	CASPER	WY	82601	025	3072336000	3072650841	PHA	Pharmacy	ENGLISH
STOCKWELL PHARMACY	N	Y	3811 S 27TH ST	LINCOLN	NE	68502	109	4024238588	4024238594	PHA	Pharmacy	ENGLISH
FAMILY DRUG	N	Y	423 S MINNESOTA AVE	SIOUX FALLS	SD	57104	099	6053360445	6055759187	PHA	Pharmacy	ENGLISH
FORT WASHAKIE HLTH CTR PH	N	Y	BLACKCOAL DR BLDG 29	FORT WASHAKIE	WY	82514	013	3073323924	3073323949	PHA	Pharmacy	ENGLISH
MONTROSS PHCY INC	N	Y	134 E MAIN ST	SAINT CHARLES	IA	50240	121	6413962445	6413962380	PHA	Pharmacy	ENGLISH
EVANS DRUG INC	N	Y	116 W PINE ST	COLUMBUS	KS	66725	021	6204293322	3164291322	PHA	Pharmacy	ENGLISH
PHARMAX PHARMACY #1365	N	Y	60A NESBIT DR	BONNE TERRE	MO	63628	187	5733583301		PHA	Pharmacy	ENGLISH
SAFEWAY PHARMACY #0811	N	Y	3335 N ACADEMY BLVD	COLORADO SPRINGS	CO	80917	041	7195741560		PHA	Pharmacy	ENGLISH
CVS PHARMACY #00571	N	Y	901 N MAIN ST	GAINESVILLE	FL	32601	001	3523761278		PHA	Pharmacy	ENGLISH
CVS PHARMACY #00573	N	Y	1800 N WICKHAM RD	MELBOURNE	FL	32935	009	3212592333		PHA	Pharmacy	ENGLISH
MEDICAL PHARMACY	N	Y	1100 COLUMBINE DR	HOLTON	KS	66436	085	7853642114	7853644501	PHA	Pharmacy	ENGLISH
FITZPATRICK PHARMACY	N	Y	15394 MANCHESTER RD	BALLWIN	MO	63011	189	6363946622	6363949222	PHA	Pharmacy	ENGLISH
METHODIST PLAZA PHARMACY	N	Y	1212 PLEASANT ST	DES MOINES	IA	50309	153	5152448855	5152440519	PHA	Pharmacy	ENGLISH
NELSON DRUG	N	Y	125 S MAIN ST	ARLINGTON	SD	57212	077	6059835711	6059835711	PHA	Pharmacy	ENGLISH
WALGREENS #07452	N	Y	190 SE WYOMING BLVD	CASPER	WY	82609	025	3072349184		PHA	Pharmacy	ENGLISH
WISNER PHARMACY	N	Y	913 AVENUE E	WISNER	NE	68791	039	4025293277	4025296533	PHA	Pharmacy	ENGLISH
JOHNSON PHARMACY	N	Y	151 MAPLE ST	FRIEND	NE	68359	151	4029472341	4029475727	PHA	Pharmacy	ENGLISH
TURNER DRUG	N	Y	3033 MAIN	BOWDLE	SD	57428	045	6052856121	6052856912	PHA	Pharmacy	ENGLISH
BASIN PHARMACY	N	Y	403 W C ST	BASIN	WY	82410	003	3075683636	3075683688	PHA	Pharmacy	ENGLISH

K MART #3441	N	Y	3616 W KIMBERLY RD	DAVENPORT	IA	52806	163	5633863742		PHA	Pharmacy	ENGLISH
MEDICAL PARK PHARMACY	N	Y	1309 POLK ST	GREAT BEND	KS	67530	009	6207921221	6207926413	PHA	Pharmacy	ENGLISH
SUPER D DRUGS #16	N	Y	702 N MAIN ST	SIKESTON	MO	63801	201	5734720777	5734724660	PHA	Pharmacy	ENGLISH
COLUMBINE DRUG	N	Y	2295 W EISENHOWER BLVD	LOVELAND	CO	80537	069	9706634600	9706637478	PHA	Pharmacy	ENGLISH
CVS PHARMACY #00584	N	Y	1706 US HIGHWAY 1	VERO BEACH	FL	32960	061	7725677136		PHA	Pharmacy	ENGLISH
SAFEWAY PHARMACY #0136	N	Y	10777 E COLFAX AVE	AURORA	CO	80010	001	3033402620		PHA	Pharmacy	ENGLISH
CVS PHARMACY #00605	N	Y	1235 N 14TH ST	LEESBURG	FL	34748	069	3527677800		PHA	Pharmacy	ENGLISH
DONS DRUGS	N	Y	126 N WALNUT ST	PEABODY	KS	66866	115	6209832162	3169832313	PHA	Pharmacy	ENGLISH
NYBERG PHARMACY	N	Y	315 S ASH 65 & 32 JCT	BUFFALO	MO	65622	059	4173452321	4173458837	PHA	Pharmacy	ENGLISH
HY-VEE PHARMACY #5 (1151)	N	Y	1107 SE ARMY POST RD	DES MOINES	IA	50315	153	5152871022		PHA	Pharmacy	ENGLISH
LEWIS FAMILY PHARMACY #8	N	Y	1621 S MINNESOTA AVE	SIOUX FALLS	SD	57105	099	6053672810	6053672811	PHA	Pharmacy	ENGLISH
WALGREENS #07601	N	Y	1071 E C ST # Y	CASPER	WY	82601	025	3072349379		PHA	Pharmacy	ENGLISH
WEAVER PHARMACY	N	Y	1014 G ST	GENEVA	NE	68361	059	4027594433	4027594417	PHA	Pharmacy	ENGLISH
U-SAVE PHARMACY	N	Y	3611 2ND AVE	KEARNEY	NE	68847	019	3082341973	3082342556	PHA	Pharmacy	ENGLISH
STATE STREET PHARMACY	N	Y	105 S STATE ST #111	ABERDEEN	SD	57401	013	6052251945	6057250037	PHA	Pharmacy	ENGLISH
US TRUECARE PHARMACY	N	Y	101 E JEFFERSON ST	BLOOMFIELD	IA	52537	051	6416642349	6416642464	PHA	Pharmacy	ENGLISH
DILLON'S #0001	N	Y	1700 N 14TH AVE	DODGE CITY	KS	67801	057	6202256140		PHA	Pharmacy	ENGLISH
MERRYFIELD PHARMACY	N	Y	111 S MAIN ST	WINDSOR	MO	65360	083	6606472134	6606472653	PHA	Pharmacy	ENGLISH
CITY MARKET #0025	N	Y	569 32 RD	GRAND JCT	CO	81504	077	9704349651		PHA	Pharmacy	ENGLISH
CVS PHARMACY #00606	N	Y	2300 S RIDGEWOOD AVE	SOUTH DAYTONA	FL	32119	127	3867673084		PHA	Pharmacy	ENGLISH
ALBERTSONS/SAV-ON PHARMAC	N	Y	455 E CHEYENNE MOUNTAIN B	COLORADO SPRINGS	CO	80906	041	7195764077	7195796700	PHA	Pharmacy	ENGLISH
CVS PHARMACY #00633	N	Y	3090 S MONROE ST	TALLAHASSEE	FL	32301	073	8508774119		PHA	Pharmacy	ENGLISH
DILLON'S #0108	N	Y	2600 N BROADWAY ST	PITTSBURG	KS	66762	037	6202323066	3162315881	PHA	Pharmacy	ENGLISH
FOREST PARK PHARMACY	N	Y	1010 4TH ST SW	MASON CITY	IA	50401	033	6414226100	6414226107	PHA	Pharmacy	ENGLISH
SAFEWAY PHARMACY #2667	N	Y	714 S GREELEY HWY	CHEYENNE	WY	82007	021	3076354087	3076373197	PHA	Pharmacy	ENGLISH
GOOD LIFE DISCOUNT PHCY	N	Y	125 S 16TH ST	ORD	NE	68862	175	3087283295	3087283296	PHA	Pharmacy	ENGLISH
SVANDA PHARMACY INC	N	Y	314 GRAND AVE	RAVENNA	NE	68869	019	3084523672	3084523740	PHA	Pharmacy	ENGLISH
PAMIDA #0348	N	Y	2701 HIGHWAY 18 W	HOT SPRINGS	SD	57747	047	6057454681		PHA	Pharmacy	ENGLISH
WALGREENS #07928	N	Y	2000 S DOUGLAS HWY	GILLETTE	WY	82718	005	3076824517		PHA	Pharmacy	ENGLISH
NUCARA PHARMACY #10	N	Y	621 BROAD ST	STORY CITY	IA	50248	169	5157332233	5157332366	PHA	Pharmacy	ENGLISH
KELLSTROM PHARMACY	N	Y	1860 CLAFLIN RD	MANHATTAN	KS	66502	161	7857761200	7857761115	PHA	Pharmacy	ENGLISH
IVYWILD PHARMACY	N	Y	1640 S NEVADA AVE	COLORADO SPRINGS	CO	80905	041	7196345541	7196340692	PHA	Pharmacy	ENGLISH
CVS PHARMACY #00710	N	Y	1708 N MONROE ST	TALLAHASSEE	FL	32303	073	8503856136		PHA	Pharmacy	ENGLISH
SAFEWAY PHARMACY #0322	N	Y	1701 JACKSON ST	GOLDEN	CO	80401	059	3032782284		PHA	Pharmacy	ENGLISH
CVS PHARMACY #00711	N	Y	1347 W 15TH ST	PANAMA CITY	FL	32401	005	8507471124		PHA	Pharmacy	ENGLISH
DILLON'S #0021	N	Y	5500 E HARRY ST	WICHITA	KS	67218	173	3166869200		PHA	Pharmacy	ENGLISH
K MART #4304	N	Y	1 FLOWER VALLEY SHP CTR	FLORISSANT	MO	63033	189	3148318400		PHA	Pharmacy	ENGLISH
HOCH DRUG	N	Y	1619 MAIN ST	TYNDALL	SD	57066	009	6055093971		PHA	Pharmacy	ENGLISH
WEST HOLT PHARMACY	N	Y	313 WEST PEARL	ATKINSON	NE	68713	089	4029252651	4029252652	PHA	Pharmacy	ENGLISH
BUENZ DRUG COMPANY	N	Y	23 N SPRUCE ST	OGALLALA	NE	69153	101	3082842242	3082844089	PHA	Pharmacy	ENGLISH
HOY'S HOSPITAL PHARMACY	N	Y	2301 HOUSE AVE STE 101	CHEYENNE	WY	82001	021	3076377920	3076373416	PHA	Pharmacy	ENGLISH

K MART #4485	N	Y	2006 4TH ST SW	MASON CITY	IA	50401	033	6414235178		PHA	Pharmacy	ENGLISH
WAL*MART #10-0042	N	Y	1705 W 11TH ST	COFFEYVILLE	KS	67337	125	6202515528		PHA	Pharmacy	ENGLISH
WALGREENS #07185	N	Y	917 CHESTERFIELD PKWY E	CHESTERFIELD	MO	63017	189	6365325222		PHA	Pharmacy	ENGLISH
SAFEWAY PHARMACY #0909	N	Y	707 SOUTH BOULDER RD	LOUISVILLE	CO	80027	013	3036652025		PHA	Pharmacy	ENGLISH
CVS PHARMACY #00727	N	Y	6320 103RD ST	JACKSONVILLE	FL	32210	031	9047728884		PHA	Pharmacy	ENGLISH
SAFEWAY PHARMACY #0241	N	Y	8430 FEDERAL BLVD	WESTMINSTER	CO	80031	001	3034287681		PHA	Pharmacy	ENGLISH
CVS PHARMACY #00850	N	Y	5999 NORMANDY BLVD	JACKSONVILLE	FL	32205	031	9047862148		PHA	Pharmacy	ENGLISH
UNREIN DRUG STORE	N	Y	210 W MILL ST	PLAINVILLE	KS	67663	163	7854344615	7854344895	PHA	Pharmacy	ENGLISH
K MART #4289	N	Y	180 COLLINS RD NE	CEDAR RAPIDS	IA	52402	113	3193773338		PHA	Pharmacy	ENGLISH
RAFFERTY ROBBINS DRUG	N	Y	108 S MAIN ST	HOWARD	SD	57349	097	6057725581	6057725571	PHA	Pharmacy	ENGLISH
WALGREENS #09092	N	Y	70 GATEWAY BLVD	ROCK SPRINGS	WY	82901	037	3073822536		PHA	Pharmacy	ENGLISH
WALGREENS #04088	N	Y	2502 N 48TH ST	LINCOLN	NE	68504	109	4024661424		PHA	Pharmacy	ENGLISH
SERVICE DRUG	N	Y	133 E 8TH ST	COZAD	NE	69130	047	3087842238		PHA	Pharmacy	ENGLISH
LORI'S PHARMACY	N	Y	1205 N 1ST ST	GROTON	SD	57445	013	6053972363	6053974403	PHA	Pharmacy	ENGLISH
K MART #4314	N	Y	2727 16TH AVE SW	CEDAR RAPIDS	IA	52404	113	3193667815		PHA	Pharmacy	ENGLISH
WAL*MART #10-0557	N	Y	2301 INDUSTRIAL RD	EMPORIA	KS	66801	111	6203427711		PHA	Pharmacy	ENGLISH
AURORA PROFESSIONAL PHCY	N	Y	124 S MADISON AVE	AURORA	MO	65605	109	4176784136	4176783519	PHA	Pharmacy	ENGLISH
KING SOOPERS #0050	N	Y	9820 W BELLEVIEW AVE	LITTLETON	CO	80123	059	3039789950		PHA	Pharmacy	ENGLISH
CVS PHARMACY #01077	N	Y	3544 UNIVERSITY BLVD W	JACKSONVILLE	FL	32217	031	9047337600		PHA	Pharmacy	ENGLISH
KING SOOPERS #0052	N	Y	15109 E COLFAX AVE	AURORA	CO	80011	005	3033433170		PHA	Pharmacy	ENGLISH
CVS PHARMACY #01112	N	Y	896 N NOVA RD	DAYTONA BEACH	FL	32117	127	3862530673		PHA	Pharmacy	ENGLISH
MOFFET DRUG STORE	N	Y	102 S STATE ST	NORTON	KS	67654	137	7858772721	7858744281	PHA	Pharmacy	ENGLISH
K MART #4720	N	Y	6650 MANCHESTER AVE	SAINT LOUIS	MO	63139	510	3146450544		PHA	Pharmacy	ENGLISH
K MART #4315	N	Y	901 HOLLYWOOD BLVD	IOWA CITY	IA	52240	103	3193511768		PHA	Pharmacy	ENGLISH
ECONOFOODS PHARMACY #484	N	Y	1000 9TH AVE SE	WATERTOWN	SD	57201	029	6058866744	6058860653	PHA	Pharmacy	ENGLISH
ARAPAHOE HEALTH CENTER PH	N	Y	14 GREAT PLAINS RD	ARAPAHOE	WY	82510	013	3078569281	3078561630	PHA	Pharmacy	ENGLISH
LEWIS DRUG #9	N	Y	117 N SPLITROCK BLVD	BRANDON	SD	57005	099	6053672910	6053672919	PHA	Pharmacy	ENGLISH
WALGREENS #09547	N	Y	1766 COFFEEN AVE	SHERIDAN	WY	82801	033	3076741936		PHA	Pharmacy	ENGLISH
CARROLL APOTHECARY	N	Y	707 N MAIN ST	CARROLL	IA	51401	027	7127922671	7127923601	PHA	Pharmacy	ENGLISH
WAL*MART #10-0059	N	Y	15TH AND RANGELINE	JOPLIN	MO	64801	097	4176242222		PHA	Pharmacy	ENGLISH
KING SOOPERS #0053	N	Y	6930 N ACADEMY BLVD	COLORADO SPRINGS	CO	80918	041	7195985191		PHA	Pharmacy	ENGLISH
CVS PHARMACY #01114	N	Y	4397 ROOSEVELT BLVD	JACKSONVILLE	FL	32210	031	9043890314		PHA	Pharmacy	ENGLISH
SAFEWAY PHARMACY #1286	N	Y	3275 W COLORADO AVE	COLORADO SPRINGS	CO	80904	041	3034736446		PHA	Pharmacy	ENGLISH
CVS PHARMACY #01256	N	Y	1300 APALACHEE PKWY	TALLAHASSEE	FL	32301	073	8508775168		PHA	Pharmacy	ENGLISH
STOCKTON PHARMACY	N	Y	402 MAIN ST	STOCKTON	KS	67669	163	7854257172		PHA	Pharmacy	ENGLISH
SCHNUCKS #0702	N	Y	19 S KINGSHIGHWAY ST	CAPE GIRARDEAU	MO	63703	031	5733349125		PHA	Pharmacy	ENGLISH
HY-VEE PHARMACY #1 (1013)	N	Y	3800 LINCOLN WAY	AMES	IA	50014	169	5152928375		PHA	Pharmacy	ENGLISH
OMNICARE OF SOUTH DAKOTA	N	Y	709 N KIWANIS AVE	SIOUX FALLS	SD	57104	099	6053389980	6053380112	PHA	Pharmacy	ENGLISH
WALGREENS #09548	N	Y	1450 STILLWATER AVE	CHEYENNE	WY	82009	021	3076355854		PHA	Pharmacy	ENGLISH

SHOPKO PHARMACY #2044	N	Y	3020 S 84TH ST	OMAHA	NE	68124	055	4023916299		PHA	Pharmacy	ENGLISH
SHOPKO PHARMACY #2048	N	Y	2005 KRENZIEN DR	NORFOLK	NE	68701	119	4023794380		PHA	Pharmacy	ENGLISH
COMPLETE HOME CARE INC	N	Y	1104 W RUSSELL ST	SIOUX FALLS	SD	57104	099	6053389383	6053381693	PHA	Pharmacy	ENGLISH
REX PHARMACY INC	N	Y	507 CHESTNUT ST	ATLANTIC	IA	50022	029	7122432110	7122432209	PHA	Pharmacy	ENGLISH
WAL*MART PHCY #10-0486	N	Y	12801 KANSAS AVE	BONNER SPRINGS	KS	66012	209	9134418800		PHA	Pharmacy	ENGLISH
K MART #9338	N	Y	3901 LEMAY FERRY RD	SAINT LOUIS	MO	63125	189	3144875440		PHA	Pharmacy	ENGLISH
SAFEWAY PHARMACY #0344	N	Y	9160 W COLFAX AVE	LAKEWOOD	CO	80215	059	3032321259		PHA	Pharmacy	ENGLISH
CVS PHARMACY #01261	N	Y	1510 SEMORAN BLVD	WINTER PARK	FL	32792	095	4076577960		PHA	Pharmacy	ENGLISH
SAFEWAY PHARMACY #0918	N	Y	3526 W 10TH ST	GREELEY	CO	80634	123	9703518650		PHA	Pharmacy	ENGLISH
CVS PHARMACY #01314	N	Y	1201 E COLONIAL DR	ORLANDO	FL	32803	095	4078941521		PHA	Pharmacy	ENGLISH
DILLON'S #0062	N	Y	1435 N WACO ST	WICHITA	KS	67203	173	3162643501		PHA	Pharmacy	ENGLISH
KMART #9336	N	Y	4023 S NOLAND RD	INDEPENDENCE	MO	64055	095	8162541366		PHA	Pharmacy	ENGLISH
HY-VEE PHARMACY #2	N	Y	1745 MADISON AVE	COUNCIL BLUFFS	IA	51503	155	7123229222		PHA	Pharmacy	ENGLISH
PHARMERICA #4231	N	Y	1507 W 51ST ST	SIOUX FALLS	SD	57105	099	6053387007	8005477304	PHA	Pharmacy	ENGLISH
CHEYENNE VAMC	N	Y	2360 E PERSHING BLVD	CHEYENNE	WY	82001	021	3077787550	3077787588	PHA	Pharmacy	ENGLISH
ALLISON PHARMACY	N	Y	1118 J ST	AUBURN	NE	68305	127	4022744315	4022744316	PHA	Pharmacy	ENGLISH
WAL*MART #10-0645	N	Y	2400 PASEWALK AVE	NORFOLK	NE	68701	119	4023716232		PHA	Pharmacy	ENGLISH
CLARK COMMUNITY PHARMACY	N	Y	211 N COMMERCIAL ST	CLARK	SD	57225	025	6055323400	6055323402	PHA	Pharmacy	ENGLISH
SHERIDAN VAMC	N	Y	1898 FORT RD	SHERIDAN	WY	82801	033	3076721601	3076721913	PHA	Pharmacy	ENGLISH
K MART #3097	N	Y	2803 HIGHWAY 6	COUNCIL BLUFFS	IA	51503	155	7123260987		PHA	Pharmacy	ENGLISH
WALGREENS #51825	N	Y	5545 OAKVILLE S/C	SAINT LOUIS	MO	63129	189	3148469265		PHA	Pharmacy	ENGLISH
WALGREENS #04596	N	Y	1920 S CHELTON RD	COLORADO SPRINGS	CO	80916	041	7195701618		PHA	Pharmacy	ENGLISH
CVS PHARMACY #01318	N	Y	1596 HIGHWAY A1A	SATELLITE BEACH	FL	32937	009	3217737611		PHA	Pharmacy	ENGLISH
CVS PHARMACY #01813	N	Y	2449 E SILVER SPRNGS BLVD	OCALA	FL	34475	083	3524019492		PHA	Pharmacy	ENGLISH
DILLON'S #0034	N	Y	3932 W 13TH ST N	WICHITA	KS	67203	173	3169427636		PHA	Pharmacy	ENGLISH
K MART #4465	N	Y	5700 E GORDON DR	SIOUX CITY	IA	51106	193	7122761461		PHA	Pharmacy	ENGLISH
HY-VEE PHARMACY #1871	N	Y	320 9TH AVE SE	WATERTOWN	SD	57201	029	6058860661		PHA	Pharmacy	ENGLISH
SHOPKO PHARMACY #2047	N	Y	100 S 66TH ST	LINCOLN	NE	68510	109	4024897148		PHA	Pharmacy	ENGLISH
WALGREENS #03716	N	Y	2516 2ND AVE	KEARNEY	NE	68847	019	3082368547		PHA	Pharmacy	ENGLISH
LEWIS FAMILY DRUG #60	N	Y	715 E 5TH ST	CANTON	SD	57013	083	6059874284	6059874156	PHA	Pharmacy	ENGLISH
WAL*MART PHCY #10-3778	N	Y	4255 CY AVE	CASPER	WY	82604	025	3072329605		PHA	Pharmacy	ENGLISH
DRUG TOWN #7029	N	Y	1710 N 16TH ST	COUNCIL BLUFFS	IA	51501	155	7123223111		PHA	Pharmacy	ENGLISH
MEDICAL CENTER PHCY	N	Y	400 W 4TH ST	MCPHERSON	KS	67460	113	6202410022	6202417805	PHA	Pharmacy	ENGLISH
WALGREENS #03305	N	Y	12659 OLIVE BLVD	SAINT LOUIS	MO	63141	189	3148784413		PHA	Pharmacy	ENGLISH
MEDICAL ARTS PHARMACY INC	N	Y	1925 E ORMAN AVE STE 102	PUEBLO	CO	81004	101	7195575676	7195574767	PHA	Pharmacy	ENGLISH
CVS PHARMACY #01815	N	Y	4119 NW 16TH BLVD	GAINESVILLE	FL	32605	001	3523764565		PHA	Pharmacy	ENGLISH
K MART #7329	N	Y	2665 W EISENHOWER BLVD	LOVELAND	CO	80537	069	9706634044		PHA	Pharmacy	ENGLISH
CVS PHARMACY #00327	N	Y	6665 TAFT ST	HOLLYWOOD	FL	33024	011	9549810300		PHA	Pharmacy	ENGLISH
DILLON'S #0063	N	Y	1111 W 8TH ST	WELLINGTON	KS	67152	191	6203265981		PHA	Pharmacy	ENGLISH
GERBES #0122	N	Y	2805 W TRUMAN BLVD	JEFFERSON CTY	MO	65109	051	5738932226	5738935176	PHA	Pharmacy	ENGLISH
K MART #4156	N	Y	7501 HICKMAN RD	URBANDALE	IA	50322	153	5152702623		PHA	Pharmacy	ENGLISH
LEWIS FAMILY DRUG #58	N	Y	100 S MAIN ST	VIBORG	SD	57070	125	6053265211	6053265341	PHA	Pharmacy	ENGLISH
WALGREENS #10466	N	Y	845 N FEDERAL BLVD	RIVERTON	WY	82501	013	3078576023		PHA	Pharmacy	ENGLISH

SHOPKO PHARMACY #2045	N	Y	601 GALVIN RD S	BELLEVUE	NE	68005	153	4022931845		PHA	Pharmacy	ENGLISH
SHOPKO PHARMACY #2046	N	Y	5646 N 90TH ST	OMAHA	NE	68134	055	4025721662		PHA	Pharmacy	ENGLISH
CLINIC PHARMACIES INC	N	Y	2333 W 57TH ST STE 109	SIOUX FALLS	SD	57108	083	6053313190	6053313243	PHA	Pharmacy	ENGLISH
PAMIDA PHARMACY #281	N	Y	1105 BRIDGER DR	GREEN RIVER	WY	82935	037	3078754904	3078750192	PHA	Pharmacy	ENGLISH
K MART #4160	N	Y	2535 HUBBELL AVRNUE	DES MOINES	IA	50317	153	5152629578		PHA	Pharmacy	ENGLISH
PATTERSON HLTH MART PHCY	N	Y	422 LINCOLN AVE	CLAY CENTER	KS	67432	027	7856323115	7856323777	PHA	Pharmacy	ENGLISH
ALBERTSONS/SAV-ON PHARMAC	N	Y	3660 S MASON ST	FORT COLLINS	CO	80525	069	9702231990	9702071466	PHA	Pharmacy	ENGLISH
CVS PHARMACY #00367	N	Y	3580 N FEDERAL HWY	LIGHTHOUSE POINT	FL	33064	011	9549433244		PHA	Pharmacy	ENGLISH
SAFEWAY PHARMACY #0139	N	Y	16921 E QUINCY AVE	AURORA	CO	80015	005	3036939700		PHA	Pharmacy	ENGLISH
CVS PHARMACY #00410	N	Y	1701 E COMMERCIAL BLVD	OAKLAND PARK	FL	33334	011	9547710660		PHA	Pharmacy	ENGLISH
ALLEN STREET APOTHECARY	N	Y	35 N ALLEN ST	BONNE TERRE	MO	63628	187	5733583311	5733587971	PHA	Pharmacy	ENGLISH
K MART #7002	N	Y	3200 AGENCY ST	BURLINGTON	IA	52601	057	3197536515		PHA	Pharmacy	ENGLISH
WALGREENS #05242	N	Y	4900 N CLIFF AVE	SIOUX FALLS	SD	57104	099	6053579233		PHA	Pharmacy	ENGLISH
RAWHIDE DRUG CO INC	N	Y	232 S MAIN STREET	LUSK	WY	82225	027	3073343132	3073342060	PHA	Pharmacy	ENGLISH
WALGREENS #05243	N	Y	2605 W 12TH ST	SIOUX FALLS	SD	57104	099	6053579359		PHA	Pharmacy	ENGLISH
GENOA HEALTHCARE OF WY LL	N	Y	2526 SEYMOUR AVE	CHEYENNE	WY	82003	021	3077783878	3077783145	PHA	Pharmacy	ENGLISH
HY-VEE PHARMACY #1759	N	Y	8601 DOUGLAS AVE	URBANDALE	IA	50322	153	5152702225		PHA	Pharmacy	ENGLISH
GIBSON DRUG INC	N	Y	125 N MAIN ST	WA KEENEY	KS	67672	195	7857435753	7857435858	PHA	Pharmacy	ENGLISH
K MART #4026	N	Y	2901 N BELT HWY # 5	SAINT JOSEPH	MO	64506	021	8163642984		PHA	Pharmacy	ENGLISH
SAFEWAY PHARMACY #0915	N	Y	860 CLEVELAND AVE	LOVELAND	CO	80537	069	9706634092		PHA	Pharmacy	ENGLISH
CVS PHARMACY #00426	N	Y	150 W CAMINO REAL	BOCA RATON	FL	33432	099	5613951616		PHA	Pharmacy	ENGLISH
CITY MARKET #0021	N	Y	3130 MAIN AVE	DURANGO	CO	81301	067	9702479435		PHA	Pharmacy	ENGLISH
CVS PHARMACY #00440	N	Y	1200 N STATE ROAD 7	MARGATE	FL	33063	011	9549723555		PHA	Pharmacy	ENGLISH
WAL*MART #10-0592	N	Y	2020 N SOUTHEAST BLVD	DERBY	KS	67037	173	3167883731		PHA	Pharmacy	ENGLISH
K MART #3239	N	Y	7100 NW PRAIRIE VIEW RD	KANSAS CITY	MO	64151	165	8165870200		PHA	Pharmacy	ENGLISH
THE MEDICINE SHOPPE #1654	N	Y	1007 N MAIN ST	MITCHELL	SD	57301	035	6059967751	6059964196	PHA	Pharmacy	ENGLISH
PAMIDA PHARMACY #660	N	Y	925 N 6TH ST	GREYBULL	WY	82426	003	3077654601	3077654600	PHA	Pharmacy	ENGLISH
SPRINGFIELD DRUG	N	Y	205 MAIN ST	SPRINGFIELD	NE	68059	153	4022532000	4022532001	PHA	Pharmacy	ENGLISH
FORT THOMPSON HEALTH CENT	N	Y	HWY 47	FORT THOMPSON	SD	57339	017	6052451503	6052452384	PHA	Pharmacy	ENGLISH
SAFEWAY PHARMACY #2664	N	Y	169 COFFEEN AVE	SHERIDAN	WY	82801	033	3076721788	3076740563	PHA	Pharmacy	ENGLISH
TIPTON SNYDER DRUG	N	Y	124 E 5TH ST	TIPTON	IA	52772	031	5638862158		PHA	Pharmacy	ENGLISH
WAL*MART #10-0577	N	Y	13600 S ALDEN ST	OLATHE	KS	66062	091	9138295300		PHA	Pharmacy	ENGLISH
SAFEWAY PHARMACY #0242	N	Y	3904 E 120TH AVE	DENVER	CO	80233	001	3034573588		PHA	Pharmacy	ENGLISH
CVS PHARMACY #00536	N	Y	3187 S CONGRESS AVE	PALM SPRINGS	FL	33461	099	5619653367		PHA	Pharmacy	ENGLISH
SAFEWAY PHARMACY #1998	N	Y	7561 W 80TH AVE	ARVADA	CO	80003	059	3034200639	3034200609	PHA	Pharmacy	ENGLISH
CVS PHARMACY #00554	N	Y	5785 NW 7TH ST	MIAMI	FL	33126	086	3052643485		PHA	Pharmacy	ENGLISH
DRUG WAREHOUSE #0003	N	Y	1410 E 7TH ST	JOPLIN	MO	64801	097	4176241133		PHA	Pharmacy	ENGLISH
CREST PHARMACY INC	N	Y	1610 W TOWNLINE ST STE 10	CRESTON	IA	50801	175	6417823906	6417826425	PHA	Pharmacy	ENGLISH

PINE RIDGE IHS HOSPITAL	N	Y	PO BOX 1201	PINE RIDGE	SD	57770	113	6058673093	6058673279	PHA	Pharmacy	ENGLISH
OSCO PHARMACY #2060	N	Y	1076 CY AVE	CASPER	WY	82604	025	3072660156	3072664982	PHA	Pharmacy	ENGLISH
WAGNER HEALTH CENTER	N	Y	110 WASHINGTON ST	WAGNER	SD	57380	023	6053843621	6053845229	PHA	Pharmacy	ENGLISH
OSCO PHARMACY #2061	N	Y	1825 17TH ST	CODY	WY	82414	029	3075277426	3075277435	PHA	Pharmacy	ENGLISH
BLAKESLEY DRUG	N	Y	124 W MAIN ST	MANCHESTER	IA	52057	055	5639273509	5639278849	PHA	Pharmacy	ENGLISH
DILLON'S #0060	N	Y	1211 JONES AVE	GARDEN CITY	KS	67846	055	6202750194		PHA	Pharmacy	ENGLISH
CVS PHARMACY #05697	N	Y	3902 MAIN ST	KANSAS CITY	MO	64111	095	8169315452		PHA	Pharmacy	ENGLISH
SAFEWAY PHARMACY #0138	N	Y	1730 S BUCKLEY RD	AURORA	CO	80017	005	3036951694		PHA	Pharmacy	ENGLISH
CVS PHARMACY #00564	N	Y	2500 SW 22ND ST	CORAL GABLES	FL	33145	086	3052858935		PHA	Pharmacy	ENGLISH
WALGREENS #03589	N	Y	5870 S KIPLING ST	LITTLETON	CO	80127	059	3039734800		PHA	Pharmacy	ENGLISH
CVS PHARMACY #00567	N	Y	9055 BISCAYNE BLVD	MIAMI SHORES	FL	33138	086	3057581742		PHA	Pharmacy	ENGLISH
DILLON'S #0064	N	Y	5720 SW 21ST ST	TOPEKA	KS	66604	177	7852736292		PHA	Pharmacy	ENGLISH
CVS PHARMACY #05719	N	Y	232 NW OLDHAM PKWY	LEES SUMMIT	MO	64081	095	8165245084		PHA	Pharmacy	ENGLISH
TOMS FAMILY PHARMACY	N	Y	15 E MAIN ST	NEW HAMPTON	IA	50659	037	6413944882	6413944599	PHA	Pharmacy	ENGLISH
MCLAUGHLIN IHS CLINIC PHA	N	Y	701 E 6TH ST	MCLAUGHLIN	SD	57642	031	6058234458	6058234818	PHA	Pharmacy	ENGLISH
OSCO PHARMACY #2062	N	Y	2625 E 2ND ST	CASPER	WY	82609	025	3072347159	3074720471	PHA	Pharmacy	ENGLISH
LOWER BRULE HEALTH CENTER	N	Y	PO BOX 248	LOWER BRULE	SD	57548	085	6054735526	6054730607	PHA	Pharmacy	ENGLISH
OSCO PHARMACY #2063	N	Y	3112 E GRAND AVE	LARAMIE	WY	82070	001	3077457246	3077427392	PHA	Pharmacy	ENGLISH
SAMPLE MEDICAL PHCY INC	N	Y	2310 JOHNSON AVE NW	CEDAR RAPIDS	IA	52405	113	3193653239	3193654359	PHA	Pharmacy	ENGLISH
CVS PHARMACY #05698	N	Y	7107 N OAK TRAFFIC WAY	GLADSTONE	MO	64118	047	8164363200		PHA	Pharmacy	ENGLISH
WALGREENS #06513	N	Y	15301 E ILIFF AVE	AURORA	CO	80013	005	3037524911		PHA	Pharmacy	ENGLISH
SAFEWAY PHARMACY #0330	N	Y	9517 RALSTON RD	ARVADA	CO	80002	059	3034257361		PHA	Pharmacy	ENGLISH
CVS PHARMACY #00580	N	Y	4800 BISCAYNE BLVD	MIAMI	FL	33137	086	3055764347		PHA	Pharmacy	ENGLISH
WAL*MART PHCY #10-0664	N	Y	4301 N VINE ST	HAYS	KS	67601	051	9136250037		PHA	Pharmacy	ENGLISH
WALGREENS #09481	N	Y	12509 DORSETT RD	MARYLAND HTS	MO	63043	189	3144344224		PHA	Pharmacy	ENGLISH
LEHAN PHARMACY	N	Y	317 MAIN ST	MINDEN	IA	51553	155	7124832884	7124832883	PHA	Pharmacy	ENGLISH
WANBLEE HEALTH CENTER	N	Y	100 CLINIC DR	WANBLEE	SD	57577	071	6054626155	6054626581	PHA	Pharmacy	ENGLISH
OSCO PHARMACY #2064	N	Y	1865 COFFEEN AVE	SHERIDAN	WY	82801	033	3076728908	3076725445	PHA	Pharmacy	ENGLISH
WAL*MART #10-0637	N	Y	1501 S BRIDGE ST	LEXINGTON	NE	68850	047	3083247437		PHA	Pharmacy	ENGLISH
SIOUX SAN HOSPITAL	N	Y	3200 CANYON LAKE DR	RAPID CITY	SD	57702	103	6053552534	6053552534	PHA	Pharmacy	ENGLISH
OSCO PHARMACY #2067	N	Y	2610 S DOUGLAS HWY	GILLETTE	WY	82718	005	3076872996	3076866153	PHA	Pharmacy	ENGLISH
WALGREENS #05239	N	Y	1660 W LOCUST ST	DAVENPORT	IA	52804	163	5633243508		PHA	Pharmacy	ENGLISH
BYRNE'S PHARMACY INC	N	Y	101 W 10TH ST	EUDORA	KS	66025	045	7855422533	7855422678	PHA	Pharmacy	ENGLISH
DILLON'S #0102	N	Y	1707 W BATTLEFIELD ST	SPRINGFIELD	MO	65807	077	4172271122	4172271103	PHA	Pharmacy	ENGLISH
ALBERTSONS/SAV-ON PHARMAC	N	Y	16746 E SMOKY HILL RD	AURORA	CO	80015	005	3036932707	3036274864	PHA	Pharmacy	ENGLISH
CVS PHARMACY #00583	N	Y	245 S MILITARY TRL	WEST PALM BEACH	FL	33415	099	5616833042		PHA	Pharmacy	ENGLISH
THE MEDICINE SHOPPE #0437	N	Y	2431 N UNION BLVD	COLORADO SPRINGS	CO	80909	041	7196303154		PHA	Pharmacy	ENGLISH
CVS PHARMACY #00588	N	Y	4801 SW 8TH ST	CORAL GABLES	FL	33134	086	3054464641		PHA	Pharmacy	ENGLISH
THE CORNER PHARMACY	N	Y	429 DELAWARE ST	LEAVENWORTH	KS	66048	103	9136821602	9136824220	PHA	Pharmacy	ENGLISH
DILLON'S #0103	N	Y	2535 N KANSAS EXPY	SPRINGFIELD	MO	65803	077	4178691837	4178953136	PHA	Pharmacy	ENGLISH

EAGLE BUTTE IHS HOSPITAL	N	Y	317 MAIN ST	EAGLE BUTTE	SD	57625	041	6059643005	6059641110	PHA	Pharmacy	ENGLISH
OSCO PHARMACY #2065	N	Y	3355 E PERSHING BLVD	CHEYENNE	WY	82001	021	3076351155	3076325657	PHA	Pharmacy	ENGLISH
WALGREENS #01430	N	Y	1701 SOUTH ST	LINCOLN	NE	68502	109	4024353271		PHA	Pharmacy	ENGLISH
KEITHS DRIVE-IN DRUGS	N	Y	500 N HASTINGS AVE	HASTINGS	NE	68901	001	4024622517	4024626101	PHA	Pharmacy	ENGLISH
KYLE HEALTH CENTER	N	Y	1000 HEALTH CENTER RD	KYLE	SD	57752	113	6054552451	6054551289	PHA	Pharmacy	ENGLISH
OSCO PHARMACY #2066	N	Y	5800 YELLOWSTONE RD	CHEYENNE	WY	82009	021	3076378361	3076375959	PHA	Pharmacy	ENGLISH
WALGREENS #04041	N	Y	1525 E KIMBERLY RD	DAVENPORT	IA	52807	163	5633866883		PHA	Pharmacy	ENGLISH
WAL*MART #10-0382	N	Y	2101 S PRINCETON ST	OTTAWA	KS	66067	059	7852421034		PHA	Pharmacy	ENGLISH
SCHROEDERS PHARMACY #2	N	Y	901 PATIENTS FIRST DR	WASHINGTON	MO	63090	071	3142397656	3142390369	PHA	Pharmacy	ENGLISH
SAFEWAY PHARMACY #0714	N	Y	617 W 29TH ST	PUEBLO	CO	81008	101	7195459634		PHA	Pharmacy	ENGLISH
CVS PHARMACY #00591	N	Y	8695 CORAL WAY	MIAMI	FL	33155	086	3052644811		PHA	Pharmacy	ENGLISH
KING SOOPERS #0055	N	Y	9983 WADSWORTH PKWY	BROOMFIELD	CO	80021	059	3034247346		PHA	Pharmacy	ENGLISH
CVS PHARMACY #00628	N	Y	600 NE 128TH ST	NORTH MIAMI	FL	33161	086	3058930560		PHA	Pharmacy	ENGLISH
PRESTON SOCORA PHARMACY	N	Y	8200 W CENTRAL AVE STE 2	WICHITA	KS	67212	173	3167224248	3167229389	PHA	Pharmacy	ENGLISH
BRITT'S CENTRAL DRUG	N	Y	728 S MAIN ST	CONCORDIA	MO	64020	107	6604632519	6604637732	PHA	Pharmacy	ENGLISH
HY-VEE PHARMACY #3 (1288)	N	Y	1201 N DODGE ST	IOWA CITY	IA	52245	103	3193376310		PHA	Pharmacy	ENGLISH
WALGREENS #05745	N	Y	3620 W 41ST ST	SIOUX FALLS	SD	57106	099	6053615600		PHA	Pharmacy	ENGLISH
PAMIDA PHARMACY #685	N	Y	190 N MAIN ST	THAYNE	WY	83127	023	3078834600	3078834603	PHA	Pharmacy	ENGLISH
WALGREENS #12115	N	Y	2320 23RD AVE	COLUMBUS	NE	68601	141	4025633588		PHA	Pharmacy	ENGLISH
SHOPKO PHARMACY #2053	N	Y	510 E PHILIP AVE	NORTH PLATTE	NE	69101	111	3085347353		PHA	Pharmacy	ENGLISH
HY-VEE PHARMACY #1633	N	Y	1900 S MARION RD	SIOUX FALLS	SD	57106	099	6053613347	6053613371	PHA	Pharmacy	ENGLISH
PAMIDA PHARMACY #675	N	Y	439 N WASHINGTON ST	AFTON	WY	83110	023	3078859804	3078859760	PHA	Pharmacy	ENGLISH
FAY PHARMACY	N	Y	400 AUDUBON ST	ADAIR	IA	50002	001	6417423440	6417423154	PHA	Pharmacy	ENGLISH
ELSBERRY PHARMACY	N	Y	106A BROADWAY	ELSBERRY	MO	63343	113	5738982550	5738985730	PHA	Pharmacy	ENGLISH
JEWETT DRUG CENTER	N	Y	121 N 16TH ST	CANON CITY	CO	81212	043	7192757466	7192754299	PHA	Pharmacy	ENGLISH
CVS PHARMACY #00637	N	Y	1825 NE 185TH ST	MIAMI	FL	33179	086	3059325740		PHA	Pharmacy	ENGLISH
SAFEWAY PHARMACY #0033	N	Y	100 S WILCOX ST	CASTLE ROCK	CO	80104	035	3036886060		PHA	Pharmacy	ENGLISH
CVS PHARMACY #00770	N	Y	1966 NE 5TH AVE	BOCA RATON	FL	33431	099	5613910668		PHA	Pharmacy	ENGLISH
MEDICAL ARTS PHARMACY	N	Y	346 MAINE ST	LAWRENCE	KS	66044	045	7858434160	7858433214	PHA	Pharmacy	ENGLISH
ECONOFOODS PHARMACY #507	N	Y	522 N HANCOCK ST	OTTUMWA	IA	52501	179	6416826403	5156822442	PHA	Pharmacy	ENGLISH
SD STATE UNIVERSITY JACKR	N	Y	N CAMPUS DR WELLNESS CENT	BROOKINGS	SD	57007	011	6056885410	6056884032	PHA	Pharmacy	ENGLISH
HY-VEE PHARMACY #4 (1388)	N	Y	6001 VILLAGE DR	LINCOLN	NE	68516	109	4024211040		PHA	Pharmacy	ENGLISH
WAL*MART #10-0776	N	Y	3010 E 23RD ST	FREMONT	NE	68025	053	4027278772		PHA	Pharmacy	ENGLISH
WALGREENS #05643	N	Y	540 MOUNTAIN VIEW RD	RAPID CITY	SD	57702	103	7049387021		PHA	Pharmacy	ENGLISH
DISCO DRUG-MED ARTS DIV	N	Y	1428 2ND AVE N	FORT DODGE	IA	50501	187	5159555430	5159551453	PHA	Pharmacy	ENGLISH
ROUND CORNER DRUG	N	Y	801 MASSACHUSETTS ST	LAWRENCE	KS	66044	045	7858430200	7858438346	PHA	Pharmacy	ENGLISH

SAFEWAY PHARMACY #0137	N	Y	12200 E MISSISSIPPI AVE	AURORA	CO	80012	005	3036961923		PHA	Pharmacy	ENGLISH
CVS PHARMACY #00866	N	Y	9031 SW 107TH AVE	MIAMI	FL	33176	086	3052746776		PHA	Pharmacy	ENGLISH
SAFEWAY PHARMACY #0911	N	Y	2798 ARAPAHOE AVE	BOULDER	CO	80302	013	3034436142		PHA	Pharmacy	ENGLISH
CVS PHARMACY #00931	N	Y	101 HIALEAH DR	HIALEAH	FL	33010	086	3058881639		PHA	Pharmacy	ENGLISH
OSWEGO DRUG STORE	N	Y	413 COMMERCIAL ST	OSWEGO	KS	67356	099	6207952233		PHA	Pharmacy	ENGLISH
LAURIE HEALTHMART PHARMAC	N	Y	156 MISSOURI BLVD	LAURIE	MO	65038	141	5733747522	5733748120	PHA	Pharmacy	ENGLISH
DOYLES FAMILY PHARMACY	N	Y	108 E HIGH ST	TOLEDO	IA	52342	171	6414843906	6414845009	PHA	Pharmacy	ENGLISH
HY-VEE PHARMACY #1899	N	Y	2401 BROADWAY ST	YANKTON	SD	57078	135	6056658261	6056653313	PHA	Pharmacy	ENGLISH
WAL*MART #10-0774	N	Y	3620 23RD ST	COLUMBUS	NE	68601	141	4025634571		PHA	Pharmacy	ENGLISH
WAL*MART #10-0790	N	Y	1902 W B ST	MC COOK	NE	69001	145	3083457024		PHA	Pharmacy	ENGLISH
THE MEDICINE SHOPPE #1655	N	Y	102 WEST MAIN ST STE A	PARKSTON	SD	57366	067	6059283661	6059287362	PHA	Pharmacy	ENGLISH
BEDFORD DRUG	N	Y	419 MAIN ST	BEDFORD	IA	50833	173	7125232385	7125232433	PHA	Pharmacy	ENGLISH
LINDBURG PHARMACY	N	Y	909 E CENTENNIAL DR	PITTSBURG	KS	66762	037	6202318130	6202310524	PHA	Pharmacy	ENGLISH
MEDLEY PHARMACY	N	Y	601 STATE ROUTE 28 E	OWENSVILLE	MO	65066	073	5734373440	5734376909	PHA	Pharmacy	ENGLISH
SAFEWAY PHARMACY #0917	N	Y	1605 E BRIDGE ST	BRIGHTON	CO	80601	001	3036599660		PHA	Pharmacy	ENGLISH
CVS PHARMACY #00981	N	Y	3501 DAVIE BLVD	FORT LAUDERDALE	FL	33312	011	9545839195		PHA	Pharmacy	ENGLISH
CITY MARKET #0022	N	Y	131 MARKET ST	ALAMOSA	CO	81101	003	3035896656		PHA	Pharmacy	ENGLISH
CVS PHARMACY #00990	N	Y	3915 W COMMERCIAL BLVD	TAMARAC	FL	33309	011	9547332552		PHA	Pharmacy	ENGLISH
C & R CLINIC PHARMACY	N	Y	411 SUNSET	ELKHART	KS	67950	129	6206972131		PHA	Pharmacy	ENGLISH
MEDICAP PHARMACY #0022	N	Y	300 W WASHINGTON ST	MT PLEASANT	IA	52641	087	3199865151		PHA	Pharmacy	ENGLISH
HY-VEE PHARMACY #1637	N	Y	3020 E 10TH ST	SIOUX FALLS	SD	57103	099	6053368978	6053569006	PHA	Pharmacy	ENGLISH
CORNER DRUG	N	Y	301 N OAKLAND AVE	OAKLAND	NE	68045	021	4026855883		PHA	Pharmacy	ENGLISH
ZEEB PHARMACY	N	Y	130 S CENTER AVE	PHILIP	SD	57567	055	6058592833	6058593026	PHA	Pharmacy	ENGLISH
MEDICAP PHARMACY #0006	N	Y	1551 1ST AVE SE	CEDAR RAPIDS	IA	52402	113	3193668351		PHA	Pharmacy	ENGLISH
WAL*MART #10-0770	N	Y	3503 10TH ST	GREAT BEND	KS	67530	009	6207925237		PHA	Pharmacy	ENGLISH
WALKER DRUG	N	Y	2241 N 7TH ST	GRAND JCT	CO	81501	077	9702439303	9702630961	PHA	Pharmacy	ENGLISH
CVS PHARMACY #01081	N	Y	6890 MIRAMAR PKWY	MIRAMAR	FL	33023	011	9549615677		PHA	Pharmacy	ENGLISH
JACKISCH DRUG	N	Y	426 PAGOSA ST	PAGOSA SPRINGS	CO	81147	007	9702644166	9702643289	PHA	Pharmacy	ENGLISH
CVS PHARMACY #01103	N	Y	99434 OVERSEAS HWY	KEY LARGO	FL	33037	087	3054513261		PHA	Pharmacy	ENGLISH
WALGREENS #07778	N	Y	1001 SW GAGE BLVD	TOPEKA	KS	66604	177	7852723015		PHA	Pharmacy	ENGLISH
TEKO PHARMACY	N	Y	501 TEACO RD	KENNETT	MO	63857	069	5738886673	5738883951	PHA	Pharmacy	ENGLISH
MEDICAP PHARMACY #0024	N	Y	214 S MAIN ST	OSCEOLA	IA	50213	039	6413426557		PHA	Pharmacy	ENGLISH
SCOTLAND PHARMACY	N	Y	620 BILLARS ST	SCOTLAND	SD	57059	009	6055822514	6055834557	PHA	Pharmacy	ENGLISH
ANDERSON PHARMACY INC	N	Y	1429 MAIN ST	ORD	NE	68862	175	3087285922	3087287892	PHA	Pharmacy	ENGLISH
MEDICAL ARTS PHARMACY	N	Y	701 MAIN ST	SENECA	KS	66538	131	7853366146	7853366147	PHA	Pharmacy	ENGLISH
WAL*MART #10-0056	N	Y	2825 N KANSAS EXPY	SPRINGFIELD	MO	65803	077	4178311000		PHA	Pharmacy	ENGLISH
UNION SQUARE PHARMACY	N	Y	8015 W ALAMEDA AVE	LAKEWOOD	CO	80226	059	3032747877	3032747974	PHA	Pharmacy	ENGLISH
CVS PHARMACY #01127	N	Y	6760 SW 40TH ST	MIAMI	FL	33155	086	3056671119		PHA	Pharmacy	ENGLISH
SAFEWAY PHARMACY #0816	N	Y	1920 S NEVADA AVE	COLORADO SPRINGS	CO	80906	041	7196365257		PHA	Pharmacy	ENGLISH

CVS PHARMACY #01136	N	Y	909 N HOMESTEAD BLVD	HOMESTEAD	FL	33030	086	3052485211		PHA	Pharmacy	ENGLISH
DILLON'S #0048	N	Y	517 E 30TH AVE	HUTCHINSON	KS	67502	155	6206637628		PHA	Pharmacy	ENGLISH
WALGREENS #04714	N	Y	4555 FLEUR DR	DES MOINES	IA	50321	153	5152875575		PHA	Pharmacy	ENGLISH
PRAIRIE LAKES CAMPUS PHCY	N	Y	401 9TH AVE NW	WATERTOWN	SD	57201	029	6058827000	6058827694	PHA	Pharmacy	ENGLISH
SHOPKO PHARMACY #2056	N	Y	14445 W CENTER RD	OMAHA	NE	68144	055	4023336930		PHA	Pharmacy	ENGLISH
CHERRY COUNTY DRUG	N	Y	316 N MAIN ST	VALENTINE	NE	69201	031	4023761961	4023761961	PHA	Pharmacy	ENGLISH
PAMIDA #360	N	Y	1 N 5TH AVE	BELLE FOURCHE	SD	57717	019	6058922252		PHA	Pharmacy	ENGLISH
MEDICAL CENTER PHARMACY	N	Y	1600 CENTRAL AVE E	HAMPTON	IA	50441	069	6414564146		PHA	Pharmacy	ENGLISH
DILLON'S #0065	N	Y	3211 S SENECA ST	WICHITA	KS	67217	173	3165224545		PHA	Pharmacy	ENGLISH
KING SOOPERS #0059	N	Y	1545 S KIPLING CT	LAKEWOOD	CO	80232	059	3039898490		PHA	Pharmacy	ENGLISH
CVS PHARMACY #01147	N	Y	70 N UNIVERSITY DR	PEMBROKE PINES	FL	33024	011	9544325510		PHA	Pharmacy	ENGLISH
POUDRE REXALL DRUG	N	Y	1221 E ELIZABETH ST	FORT COLLINS	CO	80524	069	9704842777	9704070449	PHA	Pharmacy	ENGLISH
CVS PHARMACY #01277	N	Y	6690 EAGLE NEST LN	MIAMI LAKES	FL	33014	086	3058211402		PHA	Pharmacy	ENGLISH
WAL*MART #10-0799	N	Y	250 E TUCKER RD	LIBERAL	KS	67901	175	6206264240		PHA	Pharmacy	ENGLISH
CLARK COUNTY PHCY INC	N	Y	250 S JOHNSON ST	KAHOKA	MO	63445	045	6607272214	6607272764	PHA	Pharmacy	ENGLISH
SHEFFIELD PHARMACY	N	Y	115 GILMAN ST	SHEFFIELD	IA	50475	069	6418924640	6418924745	PHA	Pharmacy	ENGLISH
WAL*MART PHCY #10-2990	N	Y	1101 EAST SPRUCE ST	MITCHELL	SD	57301	035	6059956845		PHA	Pharmacy	ENGLISH
WALGREENS #04974	N	Y	5038 CENTER ST	OMAHA	NE	68106	055	4025516205		PHA	Pharmacy	ENGLISH
WAL*MART PHCY #10-0867	N	Y	3322 AVENUE I	SCOTTSBLUFF	NE	69361	157	3086323767		PHA	Pharmacy	ENGLISH
MEDICAP PHARMACY #66	N	Y	1330 NORTH AVE	SPEARFISH	SD	57783	081	6056422442	6056423450	PHA	Pharmacy	ENGLISH
BARRY'S DRUG CENTER	N	Y	414 POYNTZ AVE	MANHATTAN	KS	66502	161	7857768833	7857763784	PHA	Pharmacy	ENGLISH
ST MARYS PHARMACY	N	Y	5 DIAMOND BLVD	HANNIBAL	MO	63401	127	5732213000	5732214942	PHA	Pharmacy	ENGLISH
CVS PHARMACY #01302	N	Y	5569 W OAKLAND PARK BLVD	LAUDERHILL	FL	33313	011	9547354628		PHA	Pharmacy	ENGLISH
WISE'S PARKWOOD PHCY INC	N	Y	3601 SW 2ND AVE	GAINESVILLE	FL	32607	001	3523733547	9043731532	PHA	Pharmacy	ENGLISH
RAUCH MED-ECON PHARMACY	N	Y	1205 W 8TH ST	COFFEYVILLE	KS	67337	125	6202513533	6202512069	PHA	Pharmacy	ENGLISH
THE MEDICINE SHOPPE #0312	N	Y	864 N KINGSHIGHWAY ST	CAPE GIRARDEAU	MO	63701	031	5733344761	5733346695	PHA	Pharmacy	ENGLISH
PARK PHARMACY	N	Y	804 6TH ST	SIBLEY	IA	51249	143	7127543859	7127544271	PHA	Pharmacy	ENGLISH
WAL*MART #10-0885	N	Y	15 SOUTH ST	SEWARD	NE	68434	159	4026436611		PHA	Pharmacy	ENGLISH
DELANEY PHARMACY	N	Y	312 N BROADWAY ST # 460	FULLERTON	NE	68638	125	3085362641	3085362680	PHA	Pharmacy	ENGLISH
LEWIS FAMILY DRUG #53	N	Y	335 E 4TH ST	DELL RAPIDS	SD	57022	099	6054285440	6054284410	PHA	Pharmacy	ENGLISH
CLARKS PHARMACY	N	Y	1946 42ND ST NE	CEDAR RAPIDS	IA	52402	113	3193933210	3193932747	PHA	Pharmacy	ENGLISH
IOLA PHARMACY INC	N	Y	109 E MADISON AVE	IOLA	KS	66749	001	6203653176	3163655111	PHA	Pharmacy	ENGLISH
K MART #7193	N	Y	1930 E KEARNEY ST	SPRINGFIELD	MO	65803	077	4178627750		PHA	Pharmacy	ENGLISH
WALGREENS #03583	N	Y	2785 DUBLIN BLVD	COLORADO SPRINGS	CO	80918	041	7195938940		PHA	Pharmacy	ENGLISH
DANIA REXALL RX CENTER	N	Y	16-18 S FEDERAL HWY	DANIA BEACH	FL	33004	011	9549214661	9549210484	PHA	Pharmacy	ENGLISH
WEST SHORE PHARMACY	N	Y	3206 S WESTSHORE BLVD	TAMPA	FL	33629	057	8138379095	8138390902	PHA	Pharmacy	ENGLISH
WAL*MART #10-0794	N	Y	1905 E 17TH AVE	HUTCHINSON	KS	67501	155	6206690125		PHA	Pharmacy	ENGLISH
PHARMAX PHARMACY #1302	N	Y	610 E HIGH ST	POTOSI	MO	63664	221	5734382189	5734385966	PHA	Pharmacy	ENGLISH
CONNORS CLINIC PHARMACY	N	Y	1501 S MAIN ST	CHARLES CITY	IA	50616	067	6412284136	5152282627	PHA	Pharmacy	ENGLISH

BOYDS DRUG RX EXPRESS	N	Y	2650 MOUNT RUSHMORE RD	RAPID CITY	SD	57701	103	6057184040	6057182650	PHA	Pharmacy	ENGLISH
WAL*MART #10-0598	N	Y	5411 2ND AVE	KEARNEY	NE	68847	019	3082346681		PHA	Pharmacy	ENGLISH
HOLDREGE PHARMACY	N	Y	516 W 14TH AVE	HOLDREGE	NE	68949	137	3089955414	3089955682	PHA	Pharmacy	ENGLISH
AVERA CORSICA PHARMACY	N	Y	265 E MAIN STREET	CORSICA	SD	57328	043	6059465549	6059465987	PHA	Pharmacy	ENGLISH
K MART #7161	N	Y	1131 N QUINCY AVE	OTTUMWA	IA	52501	179	6416833814		PHA	Pharmacy	ENGLISH
WALGREENS #03772	N	Y	2901 SE CALIFORNIA AVE	TOPEKA	KS	66605	177	7852669470		PHA	Pharmacy	ENGLISH
INTERLOCK PHARMACY SYSTEM	N	Y	345 DUNN RD	FLORISSANT	MO	63031	189	3149214242	3149210624	PHA	Pharmacy	ENGLISH
THE APOTHECARY SHOPPE	N	Y	480 MAIN ST	NUCLA	CO	81424	085	9708642100	9708647926	PHA	Pharmacy	ENGLISH
WALGREENS #03746	N	Y	5185 NORTH LN	ORLANDO	FL	32808	095	4072986970		PHA	Pharmacy	ENGLISH
KING SOOPERS #0060	N	Y	1555 QUAIL ST	LAKEWOOD	CO	80215	059	3032331001		PHA	Pharmacy	ENGLISH
WALGREENS #53575	N	Y	674 WELCH CSWY	MADEIRA BEACH	FL	33708	103	7273919795		PHA	Pharmacy	ENGLISH
HAYSVILLE HEALTHMART PHCY	N	Y	145 N MAIN ST	HAYSVILLE	KS	67060	173	3165244234	3165241630	PHA	Pharmacy	ENGLISH
FIFTH AVENUE PHARMACY	N	Y	411 10TH ST SE	CEDAR RAPIDS	IA	52403	113	3193642406	3193625592	PHA	Pharmacy	ENGLISH
HAEBERLES GRAND CENTRAL	N	Y	7 W 25TH ST	KEARNEY	NE	68847	019	3082372545	3082343093	PHA	Pharmacy	ENGLISH
COBORN'S PHARMACY #24	N	Y	2150 DAKOTA AVE S	HURON	SD	57350	005	6053521641	6053529663	PHA	Pharmacy	ENGLISH
PENN DRUG CO	N	Y	714 ILLINOIS ST	SIDNEY	IA	51652	071	7123742513	7123743171	PHA	Pharmacy	ENGLISH
AR-EX DRUG STORE INC	N	Y	801 BROADWAY	MARYSVILLE	KS	66508	117	7855623196	7855622340	PHA	Pharmacy	ENGLISH
ROGERS PHARMACY	N	Y	607 STATE ST	MOUND CITY	MO	64470	087	6604423355	6604423601	PHA	Pharmacy	ENGLISH
KING SOOPERS #0061	N	Y	1650 30TH ST	BOULDER	CO	80301	013	3034440164		PHA	Pharmacy	ENGLISH
WALGREENS #02058	N	Y	3806 S DALE MABRY HWY	TAMPA	FL	33611	057	8138396187		PHA	Pharmacy	ENGLISH
KING SOOPERS #0056	N	Y	2727 W EVANS AVE	DENVER	CO	80219	031	3039362377		PHA	Pharmacy	ENGLISH
WALGREENS #02665	N	Y	3350 CENTRAL AVE	ST PETERSBURG	FL	33712	103	7273274003		PHA	Pharmacy	ENGLISH
IRWIN-POTTER DRUG MEDICAL	N	Y	202 W MAIN ST	ANTHONY	KS	67003	077	6208425119	6208423184	PHA	Pharmacy	ENGLISH
WALGREENS #04671	N	Y	7501 OLIVE BLVD	UNIVERSITY CITY	MO	63130	189	3147256133		PHA	Pharmacy	ENGLISH
CARRUTHERS PHARMACY	N	Y	526 MAIN STREET	MEDIAPOLIS	IA	52637	057	3193943420	3193943426	PHA	Pharmacy	ENGLISH
PAMIDA PHARMACY #248	N	Y	2105 LAZELLE ST	STURGIS	SD	57785	093	6053474553	6053474947	PHA	Pharmacy	ENGLISH
GLOBE REXALL PHARMACY	N	Y	424 E ST	FAIRBURY	NE	68352	095	4027295277	4027293305	PHA	Pharmacy	ENGLISH
HERITAGE PHARMACY	N	Y	517 MAIN ST	PLATTSMOUTH	NE	68048	025	4022964455	4022964400	PHA	Pharmacy	ENGLISH
HY-VEE PHARMACY #1820	N	Y	525 W CHERRY ST	VERMILLION	SD	57069	027	6056249591	6056249593	PHA	Pharmacy	ENGLISH
KOERNER WHIPPLE PHARMACY	N	Y	104 1ST ST NW	HAMPTON	IA	50441	069	6414562510	6414564984	PHA	Pharmacy	ENGLISH
FREDONIA PHARMACY	N	Y	628 MADISON ST	FREDONIA	KS	66736	205	6203784422	6203782586	PHA	Pharmacy	ENGLISH
DILLON'S #0112	N	Y	2843 E SUNSHINE ST	SPRINGFIELD	MO	65804	077	4172271000	4172271104	PHA	Pharmacy	ENGLISH
SAFEWAY PHARMACY #0342	N	Y	11088 W JEWELL AVE	LAKEWOOD	CO	80232	059	3039898812		PHA	Pharmacy	ENGLISH
WALGREENS #02230	N	Y	5420 9TH ST N	SAINT PETERSBURG	FL	33703	103	7275265769		PHA	Pharmacy	ENGLISH
HAYS DRUG STORE	N	Y	224 GRAND AVE	PAONIA	CO	81428	029	9705274109	9705274108	PHA	Pharmacy	ENGLISH
WALGREENS #52909	N	Y	3914 W HILLSBOROUGH AVE	TAMPA	FL	33614	057	8138738333		PHA	Pharmacy	ENGLISH
DILLON'S #0044	N	Y	618 W 6TH ST	JUNCTION CITY	KS	66441	061	7852384141		PHA	Pharmacy	ENGLISH

ASH GROVE PHARMACY, INC	N	Y	400 E BOONE ST	ASH GROVE	MO	65604	077	4177512111	4177513112	PHA	Pharmacy	ENGLISH
MOVILLE PHARMACY	N	Y	216 E MAIN ST	MOVILLE	IA	51039	193	7128733401	7128735940	PHA	Pharmacy	ENGLISH
GETSKOW PHARMACY	N	Y	413 N BROADWAY AVE	MARION	SD	57043	125	6056483751	6056483179	PHA	Pharmacy	ENGLISH
WALGREENS #02010	N	Y	2810 E 23RD ST	FREMONT	NE	68025	053	4027218872		PHA	Pharmacy	ENGLISH
CENTERVILLE COMMUNITY PHY	N	Y	512 BROADWAY	CENTERVILLE	SD	57014	125	6055632243	6055633784	PHA	Pharmacy	ENGLISH
LEEKERS FAMILY PHARMACY	N	Y	6223 N BROADWAY ST	PARK CITY	KS	67219	173	3167443948	3167449801	PHA	Pharmacy	ENGLISH
BROWN'S PHARMACY	N	Y	RR 4 BOX 4278	ELLINGTON	MO	63638	179	5736637707	5736637212	PHA	Pharmacy	ENGLISH
CITY MARKET #0015	N	Y	505 W VICTORY WAY	CRAIG	CO	81625	081	9708244449		PHA	Pharmacy	ENGLISH
WALGREENS #07157	N	Y	7400 66TH ST	PINELLAS PARK	FL	33781	103	7275462170		PHA	Pharmacy	ENGLISH
WALGREENS #01925	N	Y	13317 N BOULEVARD	TAMPA	FL	33612	057	8139358524		PHA	Pharmacy	ENGLISH
DILLON'S #0067	N	Y	2012 SE 29TH ST	TOPEKA	KS	66605	177	7852670234		PHA	Pharmacy	ENGLISH
BRUNER PHARMACY	N	Y	321 E BROADWAY ST	MONETT	MO	65708	009	4172353139	4172356058	PHA	Pharmacy	ENGLISH
HY-VEE PHARMACY #1170	N	Y	2620 CENTRAL AVE	ESTHERVILLE	IA	51334	063	7123625551		PHA	Pharmacy	ENGLISH
WAL*MART PHCY #10-3237	N	Y	5521 E 12TH ST	SIOUX FALLS	SD	57110	099	6053673206		PHA	Pharmacy	ENGLISH
ARAPAHOE PHARMACY	N	Y	507 NEBRASKA AVENUE	ARAPAHOE	NE	68922	065	3089627895	3089627886	PHA	Pharmacy	ENGLISH
VALUE CARE PHARMACY	N	Y	122 E KEMP	WATERTOWN	SD	57201	029	6058824809	6058825668	PHA	Pharmacy	ENGLISH
DILLON'S #0068	N	Y	3000 W 6TH ST	LAWRENCE	KS	66049	045	7858430847		PHA	Pharmacy	ENGLISH
K MART #7018	N	Y	2304 MISSOURI BLVD	JEFFERSON CTY	MO	65109	051	5736344400		PHA	Pharmacy	ENGLISH
KING SOOPERS #0062	N	Y	10300 FEDERAL BLVD	FEDERAL HGTS	CO	80260	001	3034651749		PHA	Pharmacy	ENGLISH
WALGREENS #02594	N	Y	6003 14TH ST W	BRADENTON	FL	34207	081	9417558526		PHA	Pharmacy	ENGLISH
GEM PHARMACY	N	Y	191 E ORCHARD RD STE 100	LITTLETON	CO	80121	005	3037953154	3037950406	PHA	Pharmacy	ENGLISH
WALGREENS #03613	N	Y	4220 MANATEE AVE W	BRADENTON	FL	34205	081	9417491561		PHA	Pharmacy	ENGLISH
HESSTON PHCY INC	N	Y	101 S MAIN ST # 636	HESSTON	KS	67062	079	6203272211	3163272500	PHA	Pharmacy	ENGLISH
KMART #7021	N	Y	11 S KINGSHIGHWAY ST # 61	CAPE GIRARDEAU	MO	63703	031	5733342887		PHA	Pharmacy	ENGLISH
BROWN CLINIC PHARMACY	N	Y	506 1ST AVE SE	WATERTOWN	SD	57201	029	6058844234	6058844345	PHA	Pharmacy	ENGLISH
NADEN'S PHARMACY	N	Y	1312 Q ST	FRANKLIN	NE	68939	061	3084253319	3084253602	PHA	Pharmacy	ENGLISH
KOHLL'S DRUG	N	Y	SOUTH WASHINGTON ST	PAPILLION	NE	68046	153	4023318632		PHA	Pharmacy	ENGLISH
HY-VEE PHARMACY #1 (1281)	N	Y	1720 WATERFRONT DR	IOWA CITY	IA	52240	103	3193547121		PHA	Pharmacy	ENGLISH
CVS PHARMACY #05265	N	Y	13360 W 87TH STREET PKWY	LENEXA	KS	66215	091	9134924650		PHA	Pharmacy	ENGLISH
GOLDSMITH PHARMACY	N	Y	777 S NEW BALLAS RD	SAINT LOUIS	MO	63141	189	3144325020	3144325026	PHA	Pharmacy	ENGLISH
WINDSOR GARDENS DRUG	N	Y	9660 E ALAMEDA AVE	DENVER	CO	80247	031	3033649318	3033649310	PHA	Pharmacy	ENGLISH
WALGREENS #03830	N	Y	1947 FRUITVILLE RD	SARASOTA	FL	34236	115	9419552064		PHA	Pharmacy	ENGLISH
SAFEWAY PHARMACY #0910	N	Y	1632 HOVER RD	LONGMONT	CO	80501	013	3037760508		PHA	Pharmacy	ENGLISH
WALGREENS #05657	N	Y	101 ARIANA ST	LAKELAND	FL	33803	105	8636885525		PHA	Pharmacy	ENGLISH
DILLON'S #0066	N	Y	2244 N ROCK RD	WICHITA	KS	67226	173	3166855740		PHA	Pharmacy	ENGLISH
WAL*MART #10-0219	N	Y	3201 W BROADWAY BLVD	SEDALIA	MO	65301	159	6608262144		PHA	Pharmacy	ENGLISH
ALBRECHT PHARMACY	N	Y	506 2ND ST	IDA GROVE	IA	51445	093	7123642756	7123643068	PHA	Pharmacy	ENGLISH
WALGREENS #05514	N	Y	1806 S MINNESOTA AVE	SIOUX FALLS	SD	57105	099	6052210578		PHA	Pharmacy	ENGLISH
WILSON & TOBIN DRUG STORE	N	Y	1000 ILLINOIS ST STE 571	SIDNEY	NE	69162	033	3082544553	3082544554	PHA	Pharmacy	ENGLISH
NOBLE DRUG	N	Y	702 4TH AVE	HOLDREGE	NE	68949	137	3089956105	3089956106	PHA	Pharmacy	ENGLISH

SAM'S PHARMACY #10-8165	N	Y	3201 S LOUISE AVE	SIOUX FALLS	SD	57106	099	6053622625		PHA	Pharmacy	ENGLISH
ECONOFOODS PHARMACY #511	N	Y	20 S 4TH ST	CLEAR LAKE	IA	50428	033	6413572169	6413572156	PHA	Pharmacy	ENGLISH
SCHNUCKS #0133	N	Y	141 HILLTOWN VILLAGE CTR	CHESTERFIELD	MO	63017	189	6365322511		PHA	Pharmacy	ENGLISH
SAFEWAY PHARMACY #0729	N	Y	1231 S PRAIRIE AVE	PUEBLO	CO	81005	101	7195614407		PHA	Pharmacy	ENGLISH
WALGREENS #03390	N	Y	2010 SW COLLEGE RD	OCALA	FL	34474	083	3523681886		PHA	Pharmacy	ENGLISH
ALBERTSONS/SAV-ON PHCY #8	N	Y	8434 S KIPLING PKWY	LITTLETON	CO	80127	059	7209220749	7209227685	PHA	Pharmacy	ENGLISH
WALGREENS #03391	N	Y	807 E SILVER SPRINGS BLVD	OCALA	FL	34470	083	3526298721		PHA	Pharmacy	ENGLISH
TWIN CITY PHARMACY	N	Y	106 N 1ST ST	MARBLE HILL	MO	63764	017	5732384177	5732384986	PHA	Pharmacy	ENGLISH
U SAVE PHARMACY	N	Y	603 N WASHINGTON ST	LEXINGTON	NE	68850	047	8006584288	3083245845	PHA	Pharmacy	ENGLISH
TARGET #T-0076	N	Y	3600 S LOUISE AVE	SIOUX FALLS	SD	57106	099	6053611551		PHA	Pharmacy	ENGLISH
DRUG TOWN #7028	N	Y	218 E MAIN ST	CHEROKEE	IA	51012	035	7122255783		PHA	Pharmacy	ENGLISH
ALDRICH APOTHECARY	N	Y	115 W MAIN ST	COUNCIL GROVE	KS	66846	127	6207676731	6207676858	PHA	Pharmacy	ENGLISH
DILLON'S #0105	N	Y	1402 E 20TH ST	JOPLIN	MO	64804	097	4177824802	4177827296	PHA	Pharmacy	ENGLISH
WALGREENS #01284	N	Y	700 9TH AVE	LONGMONT	CO	80501	013	3037721111		PHA	Pharmacy	ENGLISH
WALGREENS #22333	N	Y	2435 N ATLANTIC AVE	DAYTONA BEACH	FL	32118	127	3866722008		PHA	Pharmacy	ENGLISH
WALGREENS #01286	N	Y	655 SOUTH BOULDER RD	LOUISVILLE	CO	80027	013	3036666051		PHA	Pharmacy	ENGLISH
WALGREENS #03080	N	Y	915 S BABCOCK ST	MELBOURNE	FL	32901	009	3217234664		PHA	Pharmacy	ENGLISH
WAL*MART #10-0993	N	Y	2210 E KANSAS AVE	MCPHERSON	KS	67460	113	6202410941		PHA	Pharmacy	ENGLISH
FORSYTH PHARMACY	N	Y	HIGHWAY 160	FORSYTH	MO	65653	213	4175465151	4175464591	PHA	Pharmacy	ENGLISH
CLARION PHARMACY	N	Y	210 N MAIN ST	CLARION	IA	50525	197	5155326626	5155323183	PHA	Pharmacy	ENGLISH
PRAIRIE PHARMACY	N	Y	1311 BRADDOCK AVE	ARMOUR	SD	57313	043	6057242970	6057242310	PHA	Pharmacy	ENGLISH
HAYS PHARMACY	N	Y	706 MAIN ST	ALMA	NE	68920	083	3089282022	3089282491	PHA	Pharmacy	ENGLISH
THE PHARMACY	N	Y	1221 N COTNER BLVD STE 1	LINCOLN	NE	68505	109	4024666082	4024665387	PHA	Pharmacy	ENGLISH
PAMIDA PHARMACY #12	N	Y	1140 E 5TH ST	WINNER	SD	57580	123	6058423242		PHA	Pharmacy	ENGLISH
WAL*MART #10-0370	N	Y	1201 W 8TH ST	WELLINGTON	KS	67152	191	6203263321		PHA	Pharmacy	ENGLISH
FOX'S DRUG STORE	N	Y	10004 E 63RD ST	RAYTOWN	MO	64133	095	8163531600	8163531630	PHA	Pharmacy	ENGLISH
WALGREENS #05645	N	Y	205 E EISENHOWER BLVD	LOVELAND	CO	80537	069	9706694444		PHA	Pharmacy	ENGLISH
WALGREENS #04303	N	Y	1106 CLEARLAKE RD	COCOA	FL	32922	009	3216323150		PHA	Pharmacy	ENGLISH
WALGREENS #07927	N	Y	1770 HOVER ST	LONGMONT	CO	80501	013	3037760128		PHA	Pharmacy	ENGLISH
WALGREENS #03828	N	Y	2110 SE OCEAN BLVD	STUART	FL	34996	085	6312831045		PHA	Pharmacy	ENGLISH
WAL*MART #10-0978	N	Y	2715 N SUMMIT ST	ARKANSAS CITY	KS	67005	035	6204422051		PHA	Pharmacy	ENGLISH
THE MEDICINE SHOPPE #0382	N	Y	613 S MAIN ST	SIKESTON	MO	63801	201	5734722622	5734722623	PHA	Pharmacy	ENGLISH
HERITAGE PHARMACY	N	Y	609 S HWY 81	FREEMAN	SD	57029	067	6059254510	6059257802	PHA	Pharmacy	ENGLISH
WALGREENS #01738	N	Y	5244 S 136TH ST	OMAHA	NE	68137	055	4028951619		PHA	Pharmacy	ENGLISH
TOWN & COUNTRY PHARMACY	N	Y	448 5TH ST # 220	SYRACUSE	NE	68446	131	4022692001	4022692828	PHA	Pharmacy	ENGLISH
HERITAGE PHARMACY	N	Y	206 N MAIN AVE	BRIDGEWATER	SD	57319	087	6057292744	6057292744	PHA	Pharmacy	ENGLISH
ROBERTS DRUG STORE	N	Y	112 8TH ST	BALDWIN CITY	KS	66006	045	7855946867	7855943883	PHA	Pharmacy	ENGLISH
LAPLATA PHARMACY	N	Y	29936 JULY RD	LA PLATA	MO	63549	121	6603324456	6603324429	PHA	Pharmacy	ENGLISH
SAFEWAY PHARMACY #0835	N	Y	5060 N ACADEMY BLVD	COLORADO SPRINGS	CO	80918	041	7195931474		PHA	Pharmacy	ENGLISH
WALGREENS #04120	N	Y	3573 N FEDERAL HWY	POMPANO BEACH	FL	33064	011	9549414700		PHA	Pharmacy	ENGLISH

SAFEWAY PHARMACY #0244	N	Y	3800 W 44TH AVE	DENVER	CO	80211	031	3034588438		PHA	Pharmacy	ENGLISH
CVS PHARMACY #01817	N	Y	2233 US HIGHWAY 90 WEST	LAKE CITY	FL	32055	023	3867528090		PHA	Pharmacy	ENGLISH
WAL*MART #10-1054	N	Y	RR 3	ATCHISON	KS	66002	005	9133676142		PHA	Pharmacy	ENGLISH
CVS PHARMACY #05655	N	Y	1901 W KANSAS ST	LIBERTY	MO	64068	047	8167810035		PHA	Pharmacy	ENGLISH
BIG CREEK PHCY	N	Y	119 SECOND ST	POLK CITY	IA	50226	153	5159846554	5159846460	PHA	Pharmacy	ENGLISH
LEWIS DRUG #12	N	Y	942 22ND AVE S	BROOKINGS	SD	57006	011	6056928881	6056925833	PHA	Pharmacy	ENGLISH
VILLAGE PHARMACY	N	Y	317 N WEBSTER ST	RED CLOUD	NE	68970	181	4027463335	4027463355	PHA	Pharmacy	ENGLISH
LEWIS FAMILY DRUG #64	N	Y	1201 S EUCLID AVE	SIOUX FALLS	SD	57105	099	6053282620	6053282625	PHA	Pharmacy	ENGLISH
BROWER DRUG CO	N	Y	140 W 4TH ST	SAINT ANSGAR	IA	50472	131	6417134381	6417132386	PHA	Pharmacy	ENGLISH
REYNOLDS DRUG	N	Y	701 COMMERCIAL ST	ATCHISON	KS	66002	005	9133674113	9133670636	PHA	Pharmacy	ENGLISH
WAL*MART #10-0048	N	Y	885 E HWY 60	MONETT	MO	65708	009	4172355960		PHA	Pharmacy	ENGLISH
BUENA VISTA DRUG	N	Y	403 US HIGHWAY 24 N	BUENA VISTA	CO	81211	015	7193952481		PHA	Pharmacy	ENGLISH
CVS PHARMACY #01811	N	Y	1504 3RD ST S	JACKSONVILLE BEACH	FL	32250	031	9042467596		PHA	Pharmacy	ENGLISH
SAFEWAY PHARMACY #0027	N	Y	5025 S KIPLING ST	LITTLETON	CO	80127	059	3039736795		PHA	Pharmacy	ENGLISH
CVS PHARMACY #02188	N	Y	209 S TEMPLE AVE	STARKE	FL	32091	007	9049647979		PHA	Pharmacy	ENGLISH
WARD DRUG STORE	N	Y	142 S PENN AVE	OBERLIN	KS	67749	039	7854752285	7854752470	PHA	Pharmacy	ENGLISH
WALGREENS #11744	N	Y	1302 CLARKSON CLAYTON CTR	ELLISVILLE	MO	63011	189	6363944422		PHA	Pharmacy	ENGLISH
REDINGER DRUG	N	Y	219 W MAIN ST	LAKE MILLS	IA	50450	189	6415920141	5155924329	PHA	Pharmacy	ENGLISH
DUNES FAMILY PHARMACY	N	Y	101 TOWER RD STE 130	DAKOTA DUNES	SD	57049	127	6052425050	6052425052	PHA	Pharmacy	ENGLISH
HY-VEE PHARMACY #7 (1468)	N	Y	3505 L ST	OMAHA	NE	68107	055	4027319971		PHA	Pharmacy	ENGLISH
LEWIS FAMILY DRUG #63	N	Y	21 S MAIN	LENNOX	SD	57039	083	6056472256	6056472467	PHA	Pharmacy	ENGLISH
WAMEGO DRUG STORE INC	N	Y	501 LINCOLN ST	WAMEGO	KS	66547	149	7854569292	7854569628	PHA	Pharmacy	ENGLISH
HIXSON DRUG INC	N	Y	604-A E SOUTH ST	OZARK	MO	65721	043	4175817777	4175818152	PHA	Pharmacy	ENGLISH
WALGREENS #07252	N	Y	2190 W DRAKE RD	FORT COLLINS	CO	80526	069	9704845841		PHA	Pharmacy	ENGLISH
CVS PHARMACY #1816	N	Y	5296 TAMIAMI TRL N	NAPLES	FL	34103	021	2392616444		PHA	Pharmacy	ENGLISH
KING SOOPERS #0058	N	Y	815 CHEYENNE MEADOWS RD	COLORADO SPRINGS	CO	80906	041	7195271640		PHA	Pharmacy	ENGLISH
CVS PHARMACY #01808	N	Y	5575 OVERSEAS HWY	MARATHON	FL	33050	087	3057439484		PHA	Pharmacy	ENGLISH
HENDERSONS DRUG STORE, LL	N	Y	523 1ST ST	GLASGOW	MO	65254	089	6603382125	6603382045	PHA	Pharmacy	ENGLISH
BON HOMME PHARMACY	N	Y	410 W 16TH AVE	TYNDALL	SD	57066	009	6055894418	6055894428	PHA	Pharmacy	ENGLISH
BLAKES PHARMACY INC	N	Y	213 MAIN STREET	LOUISVILLE	NE	68037	025	4022343025	4022343026	PHA	Pharmacy	ENGLISH
BAILEY DRUG	N	Y	260 N STATE ST	OSCEOLA	NE	68651	143	4027472441	4027476071	PHA	Pharmacy	ENGLISH
WALGREENS #01975	N	Y	1720 S SYCAMORE AVE	SIOUX FALLS	SD	57110	099	6052210782		PHA	Pharmacy	ENGLISH
MC MAHON DRUG STORE	N	Y	625 DAVIS AVE	CORNING	IA	50841	003	6413223454		PHA	Pharmacy	ENGLISH
WAL*MART #10-0484	N	Y	3300 IOWA ST	LAWRENCE	KS	66046	045	7858420177		PHA	Pharmacy	ENGLISH
SUPER D DRUGS #49	N	Y	1404 MISSOURI BLVD	JEFFERSON CITY	MO	65109	051	5736353015	5736594733	PHA	Pharmacy	ENGLISH
KING SOOPERS #0001	N	Y	1331 SPEER BLVD	DENVER	CO	80204	031	3035711943		PHA	Pharmacy	ENGLISH
CVS PHARMACY #01821	N	Y	1690 S FEDERAL HWY	DELRAY BEACH	FL	33483	099	5612721163		PHA	Pharmacy	ENGLISH
KING SOOPERS #0063	N	Y	8200 S HOLLY ST	LITTLETON	CO	80122	005	3037794242		PHA	Pharmacy	ENGLISH
CVS PHARMACY #02303	N	Y	7534 LAKE WORTH RD	LAKE WORTH	FL	33467	099	5619641363		PHA	Pharmacy	ENGLISH

KOMBO PHARMACY	N	Y	19846 W KELLOGG DR	GODDARD	KS	67052	173	3167942217	3167942899	PHA	Pharmacy	ENGLISH
DIERBERGS #5 WEST OAK	N	Y	11481 OLIVE STREET RD	CREVE COEUR	MO	63141	189	3144325708		PHA	Pharmacy	ENGLISH
WILLIAMS DRUGS	N	Y	611 2ND ST	WEBSTER CITY	IA	50595	079	5158321150	5158321752	PHA	Pharmacy	ENGLISH
ELLSWORTH PHARMACY	N	Y	2900 DOOLITTLE DR	ELLSWORTH AFB	SD	57706	093			PHA	Pharmacy	ENGLISH
WAGONER PHARMACY	N	Y	2444 W FAIDLEY AVE	GRAND ISLAND	NE	68803	079	3083821100		PHA	Pharmacy	ENGLISH
DT PHARMACY	N	Y	815 1ST AVE SE STE 202	ABERDEEN	SD	57401	013	6057254001	6057252349	PHA	Pharmacy	ENGLISH
STANGEL PHARMACY INC	N	Y	821 IOWA AVE	ONAWA	IA	51040	133	7124231131	7124233214	PHA	Pharmacy	ENGLISH
WISE DRUG	N	Y	308 N POMEROY ST	HILL CITY	KS	67642	065	7854215632	7854215504	PHA	Pharmacy	ENGLISH
WAL*MART #10-0014	N	Y	1701 S JEFFERSON AVE	LEBANON	MO	65536	105	4175327148		PHA	Pharmacy	ENGLISH
KING SOOPERS #0010	N	Y	15250 E MISSISSIPPI AVE	AURORA	CO	80012	005	3036718701		PHA	Pharmacy	ENGLISH
CVS PHARMACY #02747	N	Y	8341 W SUNRISE BLVD	PLANTATION	FL	33322	011	9544738070		PHA	Pharmacy	ENGLISH
CVS PHARMACY #01812	N	Y	20019 CORTEZ BLVD	BROOKSVILLE	FL	34601	053	3527987261		PHA	Pharmacy	ENGLISH
WAL*MART #10-0026	N	Y	5000 10TH AVE	LEAVENWORTH	KS	66048	103	9136514070		PHA	Pharmacy	ENGLISH
WAL*MART #10-0079	N	Y	1717 W 7TH ST	JOPLIN	MO	64801	097	4176241111		PHA	Pharmacy	ENGLISH
COMMUNITY HEALTH CARE PHA	N	Y	215 13TH AVE SW	CLARION	IA	50525	197	5155322801	5155329321	PHA	Pharmacy	ENGLISH
HY-VEE PHARMACY #1039	N	Y	740 22ND AVE S	BROOKINGS	SD	57006	011	6056927311	6056927311	PHA	Pharmacy	ENGLISH
HOFMANN PHARMACY INC	N	Y	103 E 2ND ST	TILDEN	NE	68781	119	4023685385	4023685386	PHA	Pharmacy	ENGLISH
PLAINVIEW PHARMACY	N	Y	103 S MAIN ST	PLAINVIEW	NE	68769	139	4025824202	4025824204	PHA	Pharmacy	ENGLISH
HOFFMAN DRUG	N	Y	408 MAIN	PLATTLE	SD	57369	023	6053373662		PHA	Pharmacy	ENGLISH
SUN PHARMACY	N	Y	6105 MERLE HAY RD	JOHNSTON	IA	50131	153	5152785503	5152542242	PHA	Pharmacy	ENGLISH
WAL*MART #10-0652	N	Y	2310 E KANSAS AVE	GARDEN CITY	KS	67846	055	6202757557		PHA	Pharmacy	ENGLISH
K MART #7324	N	Y	20 OFALLON SQ	O FALLON	MO	63366	183	6362406610		PHA	Pharmacy	ENGLISH
REAMS PALACE DRUG INC	N	Y	601 MAIN ST	CANON CITY	CO	81212	043	7192753375	7192754756	PHA	Pharmacy	ENGLISH
CVS PHARMACY #01820	N	Y	14035 W COLONIAL DR	WINTER GARDEN	FL	34787	095	4076568333		PHA	Pharmacy	ENGLISH
KING SOOPERS #0064	N	Y	1173 BERGEN PKWY	EVERGREEN	CO	80439	059	3036748246		PHA	Pharmacy	ENGLISH
CVS PHARMACY #02291	N	Y	6217 SILVER STAR RD	ORLANDO	FL	32808	095	4072980303		PHA	Pharmacy	ENGLISH
DILLON'S #0046	N	Y	1100 WESTLOOP PL	MANHATTAN	KS	66502	161	7855399454		PHA	Pharmacy	ENGLISH
WAL*MART #10-0179	N	Y	3335 W SUNSHINE ST	SPRINGFIELD	MO	65807	077	4178648006		PHA	Pharmacy	ENGLISH
LARRY'S PHARMACY	N	Y	HIGHWAY 3 W	HUMBOLDT	IA	50548	091	5153321627	5153344324	PHA	Pharmacy	ENGLISH
SUPER SAVER PHARMACY #9	N	Y	2662 CORNHUSKER HWY	LINCOLN	NE	68521	109	4024667775	4024345796	PHA	Pharmacy	ENGLISH
HY-VEE PHARMACY #8 (1471)	N	Y	747 N 132ND ST	OMAHA	NE	68154	055	4024933110		PHA	Pharmacy	ENGLISH
K MART #7583	N	Y	1720 S CENTER ST	MARSHALLTOWN	IA	50158	127	6417530957		PHA	Pharmacy	ENGLISH
RICHEYS REXALL DRUG	N	Y	117 S MAIN ST	ERIE	KS	66733	133	6202443661	3162443661	PHA	Pharmacy	ENGLISH
PRATT'S PHARMACY	N	Y	100 DWAYNE VON BEHREN DR	NEW HAVEN	MO	63068	071	5732373321	5732372005	PHA	Pharmacy	ENGLISH
KING SOOPERS #0003	N	Y	6350 SHERIDAN BLVD	ARVADA	CO	80003	059	3034281992		PHA	Pharmacy	ENGLISH
CVS PHARMACY #02669	N	Y	9962 BAYMEADOWS RD	JACKSONVILLE	FL	32256	031	9046414244		PHA	Pharmacy	ENGLISH
CITY MARKET #0026	N	Y	260 BEAVER CREEK PL	AVON	CO	81620	037	9709495437		PHA	Pharmacy	ENGLISH
CVS PHARMACY #02856	N	Y	9100 ATLANTIC BLVD	JACKSONVILLE	FL	32211	031	9047254155		PHA	Pharmacy	ENGLISH
DOUG'S PHARMACY	N	Y	430 N MAIN ST	ROSSVILLE	KS	66533	177	7855846722	7855846513	PHA	Pharmacy	ENGLISH
WAL*MART #10-0287	N	Y	1212 S MADISON ST	WEBB CITY	MO	64870	097	4176735623		PHA	Pharmacy	ENGLISH

SHEPLEY PHARMACY	N	Y	113 1ST ST W	MOUNT VERNON	IA	52314	113	3198956248	3198956991	PHA	Pharmacy	ENGLISH
MEDICAP PHARMACY #8394	N	Y	304 W HWY 38 STE 102	HARTFORD	SD	57033	099	6055282000	6055282003	PHA	Pharmacy	ENGLISH
WAL*MART #10-1326	N	Y	3530 W 13TH ST	GRAND ISLAND	NE	68803	079	3083810337		PHA	Pharmacy	ENGLISH
BARMORE DRUG	N	Y	600 N WASHINGTON ST	LEXINGTON	NE	68850	047	3083244611	3083247150	PHA	Pharmacy	ENGLISH
SIOUX FALLS SURGICAL CENT	N	Y	910 E 20TH ST	SIOUX FALLS	SD	57105	099	6053354202	6053354212	PHA	Pharmacy	ENGLISH
DRUG TOWN #7024	N	Y	2405 MOUNT VERNON RD SE	CEDAR RAPIDS	IA	52403	113	3193657579		PHA	Pharmacy	ENGLISH
HANOVER PROFESSIONAL RX	N	Y	103 E NORTH ST	HANOVER	KS	66945	201	7853372241	7853372202	PHA	Pharmacy	ENGLISH
FAMILY PHARMACY #3	N	Y	266 W MOUNT VERNON ST	NIXA	MO	65714	043	4177252624	4177252625	PHA	Pharmacy	ENGLISH
CITY MARKET #0013	N	Y	135 S PLUM ST	FRUITA	CO	81521	077	9708589508		PHA	Pharmacy	ENGLISH
WALGREENS #05604	N	Y	6429 GALL BLVD	ZEPHYRHILLS	FL	33542	101	8137829571		PHA	Pharmacy	ENGLISH
SAFEWAY PHARMACY #1249	N	Y	7500 S PIERCE ST	LITTLETON	CO	80128	059	3039728600		PHA	Pharmacy	ENGLISH
FUNK PHARMACY	N	Y	1020 ELMHURST AVE	CONCORDIA	KS	66901	029	7852434414	7852431827	PHA	Pharmacy	ENGLISH
SCHNUCKS #0110	N	Y	577 MID RIVERS MALL DR	SAINT PETERS	MO	63376	183	6369702858		PHA	Pharmacy	ENGLISH
BOOTH PHARMACY	N	Y	903 CENTRAL AVE	HAWARDEN	IA	51023	167	7125521616	7125511616	PHA	Pharmacy	ENGLISH
AVERA DOCTORS PLAZA 2 PHA	N	Y	1100 E 21ST ST STE 200	SIOUX FALLS	SD	57105	099	6053228360	6053228361	PHA	Pharmacy	ENGLISH
CHARLIE'S U-SAVE PHARMACY	N	Y	2029 LINCOLN AVE	YORK	NE	68467	185	8008270267	4023624980	PHA	Pharmacy	ENGLISH
WALGREENS #10502	N	Y	1030 W 21ST ST	SOUTH SIOUX CITY	NE	68776	043	4024948827		PHA	Pharmacy	ENGLISH
SISSETON HOSPITAL	N	Y	5 CHESTNUT ST	SISSETON	SD	57262	109	6056987606	6056984270	PHA	Pharmacy	ENGLISH
WHITE DRUG #0042	N	Y	400 S GRAND AVE	SPENCER	IA	51301	041	7122621523	7122621244	PHA	Pharmacy	ENGLISH
SABETHA HEALTHMART	N	Y	934 MAIN ST	SABETHA	KS	66534	131	7852843414	7852843040	PHA	Pharmacy	ENGLISH
SCHNUCKS #191	N	Y	11253 SAINT CHARLES ROCK	BRIDGETON	MO	63044	189	3147380235	3147380137	PHA	Pharmacy	ENGLISH
SAFEWAY PHARMACY #2792	N	Y	27152 MAIN ST	CONIFER	CO	80433	059	3038387859	3038387913	PHA	Pharmacy	ENGLISH
SAFEWAY PHARMACY #0237	N	Y	9131 WASHINGTON ST	THORNTON	CO	80229	001	3034510873		PHA	Pharmacy	ENGLISH
ALBERTSONS/SAV-ON PHCY #4	N	Y	2170 GULF TO BAY BLVD	CLEARWATER	FL	33765	103	7274418482	7274415266	PHA	Pharmacy	ENGLISH
KRILEY'S FAMILY DRUG CTR	N	Y	125 S MAIN ST	SMITH CENTER	KS	66967	183	7852823311	7852823311	PHA	Pharmacy	ENGLISH
WALGREENS #05228	N	Y	4400 LEMAY FERRY RD	SAINT LOUIS	MO	63129	189	3144870636		PHA	Pharmacy	ENGLISH
HERITAGE PARK PHARMACY	N	Y	1223 S GEAR AVE STE 105	WEST BURLINGTON	IA	52655	057	3197683950	3197683955	PHA	Pharmacy	ENGLISH
ROSEBUD INDIAN HOSPITAL	N	Y	PO BOX 400	ROSEBUD	SD	57570	121	6057472231	6057172216	PHA	Pharmacy	ENGLISH
WAL*MART #10-1332	N	Y	1601 CORNHUSKER DR	SOUTH SIOUX CITY	NE	68776	043	4024948850		PHA	Pharmacy	ENGLISH
BERGAN MERCY MED BLDG	N	Y	7710 MERCY RD STE 110	OMAHA	NE	68124	055	4023986781	4023985513	PHA	Pharmacy	ENGLISH
MCGREGOR PHARMACY	N	Y	230 MAIN ST	MC GREGOR	IA	52157	043	5638733781	3198733781	PHA	Pharmacy	ENGLISH
MATHIS DRUG STORE	N	Y	400 W SAINT JOHN ST	GIRARD	KS	66743	037	6207244313	6207246900	PHA	Pharmacy	ENGLISH
GOLDSMITH PHARMACY	N	Y	11500 OLIVE BLVD STE 152	SAINT LOUIS	MO	63141	189	3145691388	3145677556	PHA	Pharmacy	ENGLISH
CHASE PHARMACY	N	Y	568 US HIGHWAY 36	BYERS	CO	80103	005	3038229371	3033439444	PHA	Pharmacy	ENGLISH
CVS PHARMACY #01771	N	Y	2322 LAND O LAKES BLVD	LUTZ	FL	33549	057	8139493641		PHA	Pharmacy	ENGLISH
SPICE OF LIFE COMPOUNDING	N	Y	13751 E YALE AVE	AURORA	CO	80014	005	3036966301	3036966302	PHA	Pharmacy	ENGLISH
WALGREENS #06970	N	Y	3803 S ORLANDO DR	SANFORD	FL	32773	117	4073210250		PHA	Pharmacy	ENGLISH
SHIELDS PHARMACY INC	N	Y	100 S CRITTENDEN ST	MARSHFIELD	MO	65706	225	2399952705	4174682482	PHA	Pharmacy	ENGLISH
THE MEDICINE SHOPPE #9900	N	Y	3002 BRADY ST	DAVENPORT	IA	52803	163	5633225973	5633249029	PHA	Pharmacy	ENGLISH
NORTH SIDE PHARMACY	N	Y	100 DAKOTA AVE N STE A	HURON	SD	57350	005	6053529222	6053524861	PHA	Pharmacy	ENGLISH

WAL*MART #10-0350	N	Y	220 E NOBES RD	YORK	NE	68467	185	4023622092		PHA	Pharmacy	ENGLISH
DAVID CITY DISCOUNT PHCY	N	Y	422 5TH ST	DAVID CITY	NE	68632	023	4023673068	4023674158	PHA	Pharmacy	ENGLISH
FLANDREAU SANTEE SIOUX TR	N	Y	701 W BROAD AVE	FLANDREAU	SD	57028	101	6059972642	6059979940	PHA	Pharmacy	ENGLISH
BELLVUE PHARMACY	N	Y	115 STATE ST	BELLEVUE	IA	52031	097	5638724259	3198724837	PHA	Pharmacy	ENGLISH
ADDLEMAN DRUG STORE	N	Y	137 S PENN AVE	OBERLIN	KS	67749	039	7854752661	7854752557	PHA	Pharmacy	ENGLISH
J & D PHARMACY	N	Y	1330 COMMERCIAL STR	WARSAW	MO	65355	015	6604387331	6604386168	PHA	Pharmacy	ENGLISH
SAFEWAY PHARMACY #0008	N	Y	7375 E ARAPAHOE RD	ENGLEWOOD	CO	80112	005	3037795520		PHA	Pharmacy	ENGLISH
DAVIDS PHARMACY INC	N	Y	2302 W MARTIN L KING BLVD	TAMPA	FL	33607	057	8138701967	8138703277	PHA	Pharmacy	ENGLISH
SAFEWAY PHARMACY #1145	N	Y	1955 S SHERIDAN BLVD	DENVER	CO	80227	059	3039899894		PHA	Pharmacy	ENGLISH
K MART #3092	N	Y	3951 34TH ST S	ST PETERSBURG	FL	33711	103	7278678694		PHA	Pharmacy	ENGLISH
CVS PHARMACY #05268	N	Y	390 LIMIT ST	LEAVENWORTH	KS	66048	103	9136512323		PHA	Pharmacy	ENGLISH
WESTON PHARMACY	N	Y	18215A HWY 45 N	WESTON	MO	64098	165	8163865541	8163865398	PHA	Pharmacy	ENGLISH
MEDICAP PHARMACY #0034	N	Y	405 S SUMNER AVE	CRESTON	IA	50801	175	6417826558		PHA	Pharmacy	ENGLISH
WAL*MART PHCY #10-3734	N	Y	1207 PRINCETON ST	VERMILLION	SD	57069	027	6056244106		PHA	Pharmacy	ENGLISH
HY-VEE PHARMACY #6 (1535)	N	Y	9707 Q ST	OMAHA	NE	68127	055	4023393054		PHA	Pharmacy	ENGLISH
MEDICINE MAN PHARMACY	N	Y	715 N 132ND ST	OMAHA	NE	68154	055	4024969757	4024969768	PHA	Pharmacy	ENGLISH
LEWIS FAMLIY DRUG #68	N	Y	319 MAIN AVE NORTH	LAKE PRESTON	SD	57249	077	6058474114	6058474180	PHA	Pharmacy	ENGLISH
KASSON DRUG	N	Y	503 6TH ST	ARMSTRONG	IA	50514	063	7128683502	7128683280	PHA	Pharmacy	ENGLISH
DILLON'S #0071	N	Y	7405 QUIVIRA RD	SHAWNEE	KS	66216	091	9132680105		PHA	Pharmacy	ENGLISH
WALGREENS #01124	N	Y	460 N US HIGHWAY 67	FLORISSANT	MO	63031	189	3148316448		PHA	Pharmacy	ENGLISH
SAFEWAY PHARMACY #0041	N	Y	13111 W ALAMEDA PKWY	LAKEWOOD	CO	80228	059	3039800283		PHA	Pharmacy	ENGLISH
K MART #3985	N	Y	4717 S FLORIDA AVE	LAKELAND	FL	33813	105	8636489748		PHA	Pharmacy	ENGLISH
SAFEWAY PHARMACY #0141	N	Y	4884 CHAMBERS RD	DENVER	CO	80239	031	3033716645		PHA	Pharmacy	ENGLISH
WAL*MART #10-1151	N	Y	10824 PARALLEL PKWY	KANSAS CITY	KS	66109	209	9137883202		PHA	Pharmacy	ENGLISH
WALGREENS #03243	N	Y	1301 S 5TH ST	SAINT CHARLES	MO	63301	183	6369466210		PHA	Pharmacy	ENGLISH
ESTHERVILLE SNYDER DRUG	N	Y	522 CENTRAL AVE	ESTHERVILLE	IA	51334	063	7123623154	7123627770	PHA	Pharmacy	ENGLISH
LEWIS FAMILY DRUG #66	N	Y	100 N 3RD ST	BERESFORD	SD	57004	127	6057632633	6057632303	PHA	Pharmacy	ENGLISH
PAMIDA #0318	N	Y	211 S 23RD ST	PLATTSMOUTH	NE	68048	025	4022966256		PHA	Pharmacy	ENGLISH
PETES PHARMACY INC	N	Y	643 G STREET	PAWNEE CITY	NE	68420	133	4028522322	4028522928	PHA	Pharmacy	ENGLISH
LEWIS FAMILY DRUG #67	N	Y	7220 W 41ST ST	SIOUX FALLS	SD	57106	099	6053672010	6053672876	PHA	Pharmacy	ENGLISH
HYPERMART #10-1802	N	Y	1501 SW WANAMAKER RD	TOPEKA	KS	66604	177	7852715673		PHA	Pharmacy	ENGLISH
WALGREENS #04392	N	Y	441 KIRKWOOD RD	KIRKWOOD	MO	63122	189	3149657944		PHA	Pharmacy	ENGLISH
K MART #4390	N	Y	1801 S SEMORAN BLVD	ORLANDO	FL	32822	095	4072733920		PHA	Pharmacy	ENGLISH
WALGREENS #01129	N	Y	15315 MANCHESTER RD	BALLWIN	MO	63011	189	6362275828		PHA	Pharmacy	ENGLISH
HY-VEE PHARMACY #1622	N	Y	1951 S MAIN AVE	SIOUX CENTER	IA	51250	167	7127223516		PHA	Pharmacy	ENGLISH
SIOUX FALL VAMC & ROC	N	Y	2501 W 22ND ST	SIOUX FALLS	SD	57105	099	6053363230	6053335305	PHA	Pharmacy	ENGLISH
MIKE'S U SAVE PHARMACY	N	Y	1317 HILL ST	HOLDREGE	NE	68949	137	3089954401	3089958834	PHA	Pharmacy	ENGLISH
BARNAS DRUG	N	Y	124 W 3RD ST	WILBER	NE	68465	151	4028212834	4028212901	PHA	Pharmacy	ENGLISH
FORT MEADE VAMC	N	Y	113 COMANCHE RD	FORT MEADE	SD	57741	093	6053477063	6053477207	PHA	Pharmacy	ENGLISH
MONONA PHARMACY	N	Y	118 W CENTER ST	MONONA	IA	52159	043	5635392348	5635394385	PHA	Pharmacy	ENGLISH

SEITZ DRUG COMPANY INC	N	Y	206 N DOUGLAS AVE	ELLSWORTH	KS	67439	053	7854723212	7854725464	PHA	Pharmacy	ENGLISH
WALGREENS #07680	N	Y	8571 WATSON RD	WEBSTER GROVES	MO	63119	189	3149625545		PHA	Pharmacy	ENGLISH
CITY MARKET #0017	N	Y	1703 FREMONT DR	CANON CITY	CO	81212	043	3032759058		PHA	Pharmacy	ENGLISH
K MART #4415	N	Y	1300 VOLUSIA AVE	DAYTONA BEACH	FL	32114	127	3862529659		PHA	Pharmacy	ENGLISH
STARK PHARMACY	N	Y	5520 COLLEGE BLVD	OVERLAND PARK	KS	66211	091	9133458585	9133451163	PHA	Pharmacy	ENGLISH
SCHNUCKS #0142	N	Y	1060 WOODS MILL PLAZA	BALLWIN	MO	63011	189	6362272770		PHA	Pharmacy	ENGLISH
MILLERS MEDICINE CABINET	N	Y	214 5TH ST	KALONA	IA	52247	183	3196563134	3196563165	PHA	Pharmacy	ENGLISH
HOT SPRINGS VAMC	N	Y	500 N 5TH ST	HOT SPRINGS	SD	57747	047	6057452019	6057452066	PHA	Pharmacy	ENGLISH
U-SAVE PHARMACY	N	Y	2220 J ST	AUBURN	NE	68305	127	4022744186	4022744222	PHA	Pharmacy	ENGLISH
WALGREENS #10007	N	Y	421 9TH AVE SE	WATERTOWN	SD	57201	029	6058823788		PHA	Pharmacy	ENGLISH
BOELLING PHARMACY INC	N	Y	2 W MAIN ST	HERINGTON	KS	67449	041	7852583703		PHA	Pharmacy	ENGLISH
WAL*MART #10-0135	N	Y	1000 GRAVES ST	CHILLICOTHE	MO	64601	117	6606466550		PHA	Pharmacy	ENGLISH
COLORADO SPRINGS HEALTH P	N	Y	209 S NEVADA AVE	COLORADO SPRINGS	CO	80903	041	7196332762	7194751241	PHA	Pharmacy	ENGLISH
SAFEWAY PHARMACY #0017	N	Y	201 E JEFFERSON AVE	ENGLEWOOD	CO	80110	005	3037817187		PHA	Pharmacy	ENGLISH
GREENFIELD PHARMACY INC	N	Y	105 N GRAND STE 1	GREENFIELD	MO	65661	057	4176372909	4176375621	PHA	Pharmacy	ENGLISH
GENOA HEALTHCARE OF S DAK	N	Y	123 19TH ST NE	WATERTOWN	SD	57201	029	6058829400	6058829405	PHA	Pharmacy	ENGLISH
BURWELL PHARMACY	N	Y	137 GRAND	BURWELL	NE	68823	071	3083464747	3083464869	PHA	Pharmacy	ENGLISH
PHARMERICA #3117	N	Y	8030 REEDER ST	LENEXA	KS	66214	091	9134920359	9134924331	PHA	Pharmacy	ENGLISH
GREENE PHARMACY	N	Y	128 W MAIN ST	STEELE	MO	63877	155	5736954533	5736953931	PHA	Pharmacy	ENGLISH
SAFEWAY PHARMACY #0914	N	Y	2321 W EISENHOWER BLVD	LOVELAND	CO	80537	069	9706691548		PHA	Pharmacy	ENGLISH
CVS PHARMACY #02997	N	Y	15222 MUNICIPAL DR	MADEIRA BEACH	FL	33708	103	7273975535		PHA	Pharmacy	ENGLISH
SAFEWAY PHARMACY #0320	N	Y	1122 11TH AVE	GREELEY	CO	80631	123	9703530816		PHA	Pharmacy	ENGLISH
POMPANO PHARMACY INC	N	Y	60 NE 1ST ST	POMPANO BEACH	FL	33060	011	9549433111	9547826685	PHA	Pharmacy	ENGLISH
APOTEK	N	Y	605 W LINCOLN ST	LINDSBORG	KS	67456	113	7852273374	7852272509	PHA	Pharmacy	ENGLISH
WAL*MART #10-0030	N	Y	1425 W BUS HIGHWAY 60	DEXTER	MO	63841	207	5736245967		PHA	Pharmacy	ENGLISH
NESSEN PHARMACY	N	Y	104 S FRANKLIN ST	CORYDON	IA	50060	185	6418722512	6418721078	PHA	Pharmacy	ENGLISH
LYNN'S DAKOTAMART PHCY-HO	N	Y	505 S 6TH ST	HOT SPRINGS	SD	57747	047	6057453110	6057457241	PHA	Pharmacy	ENGLISH
WAL*MART #10-1460	N	Y	3000 N OLD HWY 281	HASTINGS	NE	68901	001	4024626100		PHA	Pharmacy	ENGLISH
K MART #3814	N	Y	4700 2ND AVE	KEARNEY	NE	68847	019	3082342399		PHA	Pharmacy	ENGLISH
LYNN'S DAKOTAMART PHCY BE	N	Y	600 NATIONAL ST	BELLE FOURCHE	SD	57717	019	6058922666	6058922667	PHA	Pharmacy	ENGLISH
CVS PHARMACY #05661	N	Y	409 E NORTH AVE	BELTON	MO	64012	037	8163319716		PHA	Pharmacy	ENGLISH
KING SOOPERS #0015	N	Y	3175 S ACADEMY BLVD	COLORADO SPRINGS	CO	80916	041	7193909211		PHA	Pharmacy	ENGLISH
FOX DRUG INC	N	Y	1100 E MAIN ST	FLORENCE	CO	81226	043	7197843523	7197846116	PHA	Pharmacy	ENGLISH
BAY PHARMACY	N	Y	10040 18TH ST N STE 6	ST PETERSBURG	FL	33716	103	8002471131	7275773008	PHA	Pharmacy	ENGLISH
FAMILY PRESCRIPTION SHOP	N	Y	7111 E 21ST ST N	WICHITA	KS	67206	173	3166847899	3166848221	PHA	Pharmacy	ENGLISH
BUNTIN PHARMACY	N	Y	1513 UNION AVE	MOBERLY	MO	65270	175	6602636611	6602634819	PHA	Pharmacy	ENGLISH
WALGREENS #09806	N	Y	2020 BROADWAY AVE	YANKTON	SD	57078	135	6056651124		PHA	Pharmacy	ENGLISH
HASSELBALCH PHARMACY	N	Y	143 S 3RD ST	TECUMSEH	NE	68450	097	4023353303	4023353304	PHA	Pharmacy	ENGLISH

YANKTON MEDICAL CLINIC PH	N	Y	1104 W 8TH ST	YANKTON	SD	57078	135	6056652929	6056656907	PHA	Pharmacy	ENGLISH
DRUG TOWN #7057	N	Y	129 S JEFFERSON ST	MT PLEASANT	IA	52641	087	3193853163		PHA	Pharmacy	ENGLISH
BROWN PRESCRIPTION DRUGS	N	Y	149 CROWN HILL RD	EXCELSIOR SPRINGS	MO	64024	047	8166373188	8166375521	PHA	Pharmacy	ENGLISH
SAFEWAY PHARMACY #0029	N	Y	4950 E HAMPDEN AVE	DENVER	CO	80222	031	3036910317		PHA	Pharmacy	ENGLISH
SAFEWAY PHARMACY #1446	N	Y	11051 S PARKER RD	PARKER	CO	80134	035	3038401606		PHA	Pharmacy	ENGLISH
HIBBARD'S PRESCRIPTION	N	Y	102 N MAIN ST	MEDICINE LODGE	KS	67104	007	6208865161	6208865517	PHA	Pharmacy	ENGLISH
DUNLAP FAMILY PHARMACY	N	Y	612 IOWA AVE	DUNLAP	IA	51529	085	7126435162	7126435807	PHA	Pharmacy	ENGLISH
PRAIRIE PHARMACY CORSICA	N	Y	230 MAIN ST	CORSICA	SD	57328	043	6059465690	6059465616	PHA	Pharmacy	ENGLISH
WAL*MART #10-1585	N	Y	1401 S DEWEY ST	NORTH PLATTE	NE	69101	111	3085325830		PHA	Pharmacy	ENGLISH
WAL*MART PHCY #10-1637	N	Y	6304 N 99TH ST	OMAHA	NE	68134	055	4024929349		PHA	Pharmacy	ENGLISH
WALGREENS #10347	N	Y	507 W HAVENS ST	MITCHELL	SD	57301	035	6059963179		PHA	Pharmacy	ENGLISH
EBY DRUG STORE	N	Y	423 WALKER ST	WOODBINE	IA	51579	085	7126472840	7126472273	PHA	Pharmacy	ENGLISH
PHARMACY EXPRESS	N	Y	20375 W 151ST ST STE 100A	OLATHE	KS	66061	091	9133934440	9133934441	PHA	Pharmacy	ENGLISH
SAFEWAY PHARMACY #1479	N	Y	3900 WADSWORTH BLVD	WHEAT RIDGE	CO	80033	059	3034654413		PHA	Pharmacy	ENGLISH
WALGREENS #01459	N	Y	2040 S UNIVERSITY BLVD	DENVER	CO	80210	031	3037786069		PHA	Pharmacy	ENGLISH
KAYS PHARMACY	N	Y	11 N BROADWAY	HERINGTON	KS	67449	041	7852583717	7852589013	PHA	Pharmacy	ENGLISH
WAL*MART #10-0203	N	Y	937 PARK CIRCLE DR	BROOKFIELD	MO	64628	115	6602587404		PHA	Pharmacy	ENGLISH
SHANE'S PHARMACY	N	Y	202 ISLAND DR STE 2	FORT PIERRE	SD	57532	117	6052229200	6052229201	PHA	Pharmacy	ENGLISH
SONNYS PHARMACY	N	Y	PO BOX 1058	BRIDGEPORT	NE	69336	123	3082620580	3082621736	PHA	Pharmacy	ENGLISH
DEINES PHARMACY INC	N	Y	910 COURT ST	BEATRICE	NE	68310	067	4022234779	4022235610	PHA	Pharmacy	ENGLISH
CASEY'S WELCOME WEST	N	Y	1 WELCOME WEST PLAZA	CHAMBERLAIN	SD	57325	015	6057346530	6057346671	PHA	Pharmacy	ENGLISH
THORSON DRUG	N	Y	233 REED ST	AKRON	IA	51001	149	7125682013	7125683631	PHA	Pharmacy	ENGLISH
HY-VEE PHARMACY #1508	N	Y	11552 W 95TH ST	OVERLAND PARK	KS	66214	091	9138942079		PHA	Pharmacy	ENGLISH
SCHNUCKS #0136	N	Y	8650 BIG BEND BLVD	WEBSTER GROVES	MO	63119	189	3149615222		PHA	Pharmacy	ENGLISH
CITY MARKET #0018	N	Y	2830 NORTH AVE	GRAND JCT	CO	81501	077	9702456381		PHA	Pharmacy	ENGLISH
CVS PHARMACY #03001	N	Y	467 MANDALAY AVE	CLEARWATER	FL	33767	103	7274476429		PHA	Pharmacy	ENGLISH
TOWN DRUG OF HOLLYWOOD	N	Y	2730 HOLLYWOOD BLVD	HOLLYWOOD	FL	33020	011	9549218696	3059476559	PHA	Pharmacy	ENGLISH
B & K PRESCRIPTION SHOP	N	Y	601 E IRON AVE	SALINA	KS	67401	169	7858274455		PHA	Pharmacy	ENGLISH
WAL*MART #10-0195	N	Y	2203 PATSY LN	EXCELSIOR SPRINGS	MO	64024	047	8166374900		PHA	Pharmacy	ENGLISH
APPLE PHARMACY	N	Y	9255 ATLANTIC DR SW	CEDAR RAPIDS	IA	52404	113	3193961386	3193963041	PHA	Pharmacy	ENGLISH
WAL*MART PHCY #10-3853	N	Y	2791 DAKOTA AVE S	HURON	SD	57350	005	6053539513		PHA	Pharmacy	ENGLISH
UNIVERSITY HEALTH CNT PHY	N	Y	15TH & U STREETS	LINCOLN	NE	68588	109	4024727457	4024728010	PHA	Pharmacy	ENGLISH
SKAGWAY PHARMACY #0002	N	Y	1607 S LOCUST ST	GRAND ISLAND	NE	68801	079	3083849120	3083989021	PHA	Pharmacy	ENGLISH
THE MEDICINE SHOPPE PHCY	N	Y	1304 MOUNT RUSHMORE RD	RAPID CITY	SD	57701	103	6053486305	6053486635	PHA	Pharmacy	ENGLISH
NASHUA PHARMACY	N	Y	310 MAIN ST	NASHUA	IA	50658	037	6414354188	6414352526	PHA	Pharmacy	ENGLISH
DILLON'S #0047	N	Y	2815 SW 29TH ST	TOPEKA	KS	66614	177	7852720314		PHA	Pharmacy	ENGLISH
POIRIER PHARMACY	N	Y	102 S 5TH ST	SAVANNAH	MO	64485	003	8163245955	8163246429	PHA	Pharmacy	ENGLISH
ALBERTSONS/SAV-ON PHARMAC	N	Y	3615 W BOWLES AVE	LITTLETON	CO	80123	059	3037948535	3037948368	PHA	Pharmacy	ENGLISH

K MART #4311	N	Y	1602 W BRANDON BLVD	BRANDON	FL	33511	057	8136850871		PHA	Pharmacy	ENGLISH
SAFEWAY PHARMACY #1248	N	Y	2660 FEDERAL BLVD	DENVER	CO	80211	031	3034771470		PHA	Pharmacy	ENGLISH
B & W REXALL DRUGS	N	Y	214 US HIGHWAY 41 S	INVERNESS	FL	34450	017	3527261021	3527260164	PHA	Pharmacy	ENGLISH
WAL*MART #10-1221	N	Y	6110 W KELLOGG DR	WICHITA	KS	67209	173	3169458181		PHA	Pharmacy	ENGLISH
SCHNUCKS #0137	N	Y	10070 GRAVOIS RD	SAINT LOUIS	MO	63123	189	3146316781		PHA	Pharmacy	ENGLISH
KEASLINGS DRUG	N	Y	1414 MAIN ST	KEOKUK	IA	52632	111	3195245435	3195245710	PHA	Pharmacy	ENGLISH
WALGREENS #09512	N	Y	1125 N LA CROSSE ST	RAPID CITY	SD	57701	103	6053483265		PHA	Pharmacy	ENGLISH
KENS PHARMACY	N	Y	1302 LINDEN AVE	CRETE	NE	68333	151	8889668909	4028265836	PHA	Pharmacy	ENGLISH
WAL*MART #10-1671	N	Y	7904 S 83RD ST	LAVISTA	NE	68128	153	4025978982		PHA	Pharmacy	ENGLISH
LEWIS DRUG #10	N	Y	1231 E 57TH ST	SIOUX FALLS	SD	57108	083	6053672410	6053672419	PHA	Pharmacy	ENGLISH
MAHONEY'S PHARMACY	N	Y	11844 QUIVIRA RD	OVERLAND PARK	KS	66210	091	9136619966	9136619979	PHA	Pharmacy	ENGLISH
LETASSY PHARMACY	N	Y	1014 W PINE ST	POPLAR BLUFF	MO	63901	023	5737858421	5737853348	PHA	Pharmacy	ENGLISH
KING SOOPERS #0068	N	Y	3801 E 120TH AVE	DENVER	CO	80233	001	3034519470		PHA	Pharmacy	ENGLISH
K MART #4356	N	Y	1000 MISSOURI AVE N	LARGO	FL	33770	103	7275862602		PHA	Pharmacy	ENGLISH
SAFEWAY PHARMACY #1038	N	Y	1653 S COLORADO BLVD	DENVER	CO	80222	031	3036912962		PHA	Pharmacy	ENGLISH
CVS PHARMACY #02444	N	Y	1105 W MAIN ST	AVON PARK	FL	33825	055	8634537505		PHA	Pharmacy	ENGLISH
CVS PHARMACY #05266	N	Y	13438 W 62ND TER	SHAWNEE	KS	66216	091	9139620352		PHA	Pharmacy	ENGLISH
TOWN PHARMACY	N	Y	302 S PRARIE COURT HOUSE	BLOOMFIELD	MO	63825	207	5735682643		PHA	Pharmacy	ENGLISH
SHOPKO PHARMACY #2040	N	Y	3025 HAMILTON BLVD	SIOUX CITY	IA	51104	193	7122558055		PHA	Pharmacy	ENGLISH
WALGREENS #10572	N	Y	100 E SIOUX AVE	PIERRE	SD	57501	065	6052244962		PHA	Pharmacy	ENGLISH
RUSS'S PHARMACY #1	N	Y	4554 W ST	LINCOLN	NE	68503	109	4024646297	4024345733	PHA	Pharmacy	ENGLISH
ROGER'S FAMILY PHARMACY	N	Y	218 W 4TH ST	YANKTON	SD	57078	135	6056658042	6056651998	PHA	Pharmacy	ENGLISH
GUTTENBERG PHARMACY INC	N	Y	807 S HIGHWAY 52	GUTTENBERG	IA	52052	043	5632521172		PHA	Pharmacy	ENGLISH
HY-VEE PHARMACY #1378	N	Y	12200 STATE LINE RD	LEAWOOD	KS	66209	091	9133459377		PHA	Pharmacy	ENGLISH
WAL*MART #10-0046	N	Y	2451 S SPRINGFIELD AVE	BOLIVAR	MO	65613	167	4173265225		PHA	Pharmacy	ENGLISH
WALGREENS #04709	N	Y	280 MAIN ST	COLORADO SPRINGS	CO	80911	041	7193909123		PHA	Pharmacy	ENGLISH
ALBERTSONS/SAV-ON PHCY #4	N	Y	3700 4TH ST N	ST PETERSBURG	FL	33704	103	7275213535	8135220201	PHA	Pharmacy	ENGLISH
WALGREENS #04366	N	Y	4401 WADSWORTH BLVD	WHEAT RIDGE	CO	80033	059	3034801619		PHA	Pharmacy	ENGLISH
WAL*MART #10-1214	N	Y	1915 S RANGE AVE	COLBY	KS	67701	193	7854628651		PHA	Pharmacy	ENGLISH
SCHNUCKS #0101	N	Y	8200 N LINDBERGH BLVD	FLORISSANT	MO	63031	189	3149217345		PHA	Pharmacy	ENGLISH
MAIER FAMILY PHARMACY	N	Y	411 MAIN ST	MAPLETON	IA	51034	133	7128811033	7128811206	PHA	Pharmacy	ENGLISH
HY-VEE PHARMACY CLINIC #1	N	Y	525 5TH ST SE STE 3	WATERTOWN	SD	57201	029	6058864207	6058864207	PHA	Pharmacy	ENGLISH
HY-VEE PHARMACY #4 (1467)	N	Y	10808 FORT ST	OMAHA	NE	68164	055	4024932323		PHA	Pharmacy	ENGLISH
WALGREENS #10729	N	Y	7120 W 41ST ST	SIOUX FALLS	SD	57106	099	6052210989		PHA	Pharmacy	ENGLISH
DUTCH MILL PHARMACY	N	Y	104 ALBANY AVE NE	ORANGE CITY	IA	51041	167	7127374844	7127378698	PHA	Pharmacy	ENGLISH
DILLON'S #0070	N	Y	1015 W 23RD ST	LAWRENCE	KS	66046	045	7858415110		PHA	Pharmacy	ENGLISH
BURTON CREEK PHARMACY	N	Y	805 N KENTUCKY ST STE 2	WEST PLAINS	MO	65775	091	4172562274	4172561036	PHA	Pharmacy	ENGLISH
ALBERTSONS/SAV-ON PHCY #4	N	Y	501 E ALTAMONTE DR	ALTAMONTE SPG	FL	32701	117	4078313454	4078342087	PHA	Pharmacy	ENGLISH
SAV-A LOT PHARMACY	N	Y	7604 MARGATE BLVD	MARGATE	FL	33063	011	9549716900	9549717025	PHA	Pharmacy	ENGLISH
PALACE DRUG STORE	N	Y	460 N FRANKLIN AVE	COLBY	KS	67701	193	7854607507	7854602522	PHA	Pharmacy	ENGLISH

WAL*MART PHCY #10-0379	N	Y	2004 EAST MARIER LANE	OZARK	MO	65721	043	4175813288		PHA	Pharmacy	ENGLISH
MERCY OUT PATIENT PHARMAC	N	Y	1111 6TH AVE	DES MOINES	IA	50314	153	5156434429	5156438965	PHA	Pharmacy	ENGLISH
PAMIDA PHARMACY #652	N	Y	401 VETERANS AVE	SISSETON	SD	57262	109	6056983162	6056984340	PHA	Pharmacy	ENGLISH
PAMIDA #0309	N	Y	1300 STONE ST	FALLS CITY	NE	68355	147	4022455282		PHA	Pharmacy	ENGLISH
ED'S REXALL	N	Y	2701 S 10TH ST	OMAHA	NE	68108	055	4023421731	4023453922	PHA	Pharmacy	ENGLISH
WALGREENS #10656	N	Y	1902 MOUNT RUSHOER RD	RAPID CITY	SD	57701	103	6053420194		PHA	Pharmacy	ENGLISH
VALLEY DRUG STORE	N	Y	318 E ERIE ST	MISSOURI VALLEY	IA	51555	085	7126422747	7126424627	PHA	Pharmacy	ENGLISH
WAL*MART #10-1187	N	Y	1918 N STATE ST	IOLA	KS	66749	001	6203657637		PHA	Pharmacy	ENGLISH
WAL*MART #10-0109	N	Y	2000 N WALNUT ST	CAMERON	MO	64429	049	8166322282		PHA	Pharmacy	ENGLISH
CVS PHARMACY #03107	N	Y	4 S BREVARD AVE	ARCADIA	FL	34266	027	8634945711		PHA	Pharmacy	ENGLISH
WAL*MART #10-0842	N	Y	4200 DILLON DR	PUEBLO	CO	81008	101	7195438348		PHA	Pharmacy	ENGLISH
PALMQUIST DRUG & GIFTS	N	Y	135 W 6TH ST	CONCORDIA	KS	66901	029	7852431212	7852431213	PHA	Pharmacy	ENGLISH
WAL*MART #10-0363	N	Y	855 CHEROKEE DR	MARSHALL	MO	65340	195	6608869730		PHA	Pharmacy	ENGLISH
VERHELST DRUG CENTER	N	Y	98 10TH ST N	NORTHWOOD	IA	50459	195	6413242116	5153241032	PHA	Pharmacy	ENGLISH
LEWIS FAMILY DRUG #70	N	Y	127 E 2ND AVE	FLANDREAU	SD	57028	101	6059972122	6059975408	PHA	Pharmacy	ENGLISH
WALGREENS #02845	N	Y	5701 VILLAGE DR	LINCOLN	NE	68516	109	4024217119		PHA	Pharmacy	ENGLISH
BERT'S REXALL DRUG INC	N	Y	700 W 2ND ST	HASTINGS	NE	68901	001	4024624343		PHA	Pharmacy	ENGLISH
YOUR DAILY DOSE INC	N	Y	220 S CLIFF AVE STE 100	HARRISBURG	SD	57032	083	6057432282	6057432288	PHA	Pharmacy	ENGLISH
DON DAWSON PHCY INC	N	Y	725 N MAIN ST	RUSSELL	KS	67665	167	7854832119		PHA	Pharmacy	ENGLISH
DRUG WAREHOUSE #0010	N	Y	3222 S MAIN ST	JOPLIN	MO	64804	097	4176241110		PHA	Pharmacy	ENGLISH
SAFEWAY PHARMACY #0839	N	Y	840 VILLAGE CENTER DR	COLORADO SPRINGS	CO	80919	041	7195481477		PHA	Pharmacy	ENGLISH
SAFEWAY PHARMACY #1040	N	Y	8200 S QUEBEC ST	ENGLEWOOD	CO	80112	005	3037731649		PHA	Pharmacy	ENGLISH
BITTING'S PHARMACY	N	Y	619 SE 17TH ST	OCALA	FL	34471	083	3527323666	3527321107	PHA	Pharmacy	ENGLISH
CABOOL PHARMACY	N	Y	518 MAIN ST	CABOOL	MO	65689	215	4179623133	4179625393	PHA	Pharmacy	ENGLISH
MEDICAP PHARMACY	N	Y	339 SAINT PATRICK ST	RAPID CITY	SD	57701	103	6053883622	6053883711	PHA	Pharmacy	ENGLISH
BOB'S U-SAVE PHARMACY	N	Y	2759 33RD AVE	COLUMBUS	NE	68601	141	4025642883	4025631272	PHA	Pharmacy	ENGLISH
WESTERN DRUG COMPANY	N	Y	650 2ND ST	CHAPPELL	NE	69129	049	3088742200	3088743379	PHA	Pharmacy	ENGLISH
POCAHONTAS PHARMACY	N	Y	701 W ELM AVE	POCAHONTAS	IA	50574	151	7123353119	7123354145	PHA	Pharmacy	ENGLISH
WAL*MART #10-0341	N	Y	US HIGHWAY 36 EAST	MARYSVILLE	KS	66508	117	7855623000		PHA	Pharmacy	ENGLISH
THE DRUG STORE	N	Y	610 N WALNUT ST	CAMERON	MO	64429	049	8166327211	8166323645	PHA	Pharmacy	ENGLISH
PENROSE PROFESSIONAL PHCY	N	Y	2222 N CASCADE AVE	COLORADO SPRINGS	CO	80907	041	7197765487	7197762493	PHA	Pharmacy	ENGLISH
STEVES PHARMACY	N	Y	636 MASON AVE	DAYTONA BEACH	FL	32117	127	3862550907	9042535541	PHA	Pharmacy	ENGLISH
CVS PHARMACY #03003	N	Y	71 MARY ESTHER BLVD	MARY ESTHER	FL	32569	091	8503010677		PHA	Pharmacy	ENGLISH
BOWEN PHARMACY	N	Y	1519 MAIN ST	PARSONS	KS	67357	099	6204214950	6204219252	PHA	Pharmacy	ENGLISH
ODESSA FAMILY PHARMACY	N	Y	316 E HIGHWAY 40 STE A	ODESSA	MO	64076	107	8166338480	8162305675	PHA	Pharmacy	ENGLISH
REMSEN PHARMACY	N	Y	111 S WASHINGTON ST	REMSEN	IA	51050	149	7127862093		PHA	Pharmacy	ENGLISH
BREHM DRUG INC	N	Y	608 HOWARD AVE	SAINT PAUL	NE	68873	093	3087544611	3087545696	PHA	Pharmacy	ENGLISH
DRUG TOWN #7035	N	Y	214 S 25TH ST	FORT DODGE	IA	50501	187	5155763652		PHA	Pharmacy	ENGLISH

WAL*MART #10-0338	N	Y	707 W 12TH ST	LAMAR	MO	64759	011	4176823584		PHA	Pharmacy	ENGLISH
WAL*MART #10-0869	N	Y	3333 CLARK ST	ALAMOSA	CO	81101	003	7195899021		PHA	Pharmacy	ENGLISH
SAFEWAY PHARMACY #0728	N	Y	1414 MAIN ST	CANON CITY	CO	81212	043	7192757511		PHA	Pharmacy	ENGLISH
DILLON'S #0233	N	Y	1108 E 1ST ST	PRATT	KS	67124	151	6206725584		PHA	Pharmacy	ENGLISH
WAL*MART #10-0453	N	Y	HIGHWAY 25 NORTH	MALDEN	MO	63863	069	5732762289		PHA	Pharmacy	ENGLISH
KORBEL DRUG INC	N	Y	405 5TH ST	FAIRBURY	NE	68352	095	4027293104		PHA	Pharmacy	ENGLISH
PRIEFERT PHARMACY	N	Y	428 LINCOLN AVE	HEBRON	NE	68370	169	4027686319	4027686321	PHA	Pharmacy	ENGLISH
CHERRYVALE PHARMACY	N	Y	101 E MAIN ST	CHERRYVALE	KS	67335	125	6203362144	6203363285	PHA	Pharmacy	ENGLISH
DAVIS PHARMACY	N	Y	415 MOTT ST	NEW MADRID	MO	63869	143	5737485205	5737482838	PHA	Pharmacy	ENGLISH
WAL*MART #10-0924	N	Y	1510 W MAIN ST	STERLING	CO	80751	075	9705228340		PHA	Pharmacy	ENGLISH
CVS PHARMACY #03127	N	Y	99 MAGNOLIA AVE	AUBURNDALE	FL	33823	105	8639674451		PHA	Pharmacy	ENGLISH
WAL*MART #10-0921	N	Y	201 E RAINBOW BLVD	SALIDA	CO	81201	015	7195396514		PHA	Pharmacy	ENGLISH
CVS PHARMACY #03130	N	Y	5 US HIGHWAY 27 N	LAKE PLACID	FL	33852	055	8634654810		PHA	Pharmacy	ENGLISH
HUMBOLDT PHARMACY	N	Y	204 S 9TH ST	HUMBOLDT	KS	66748	001	6204732520	6204732414	PHA	Pharmacy	ENGLISH
WAL*MART #10-0061	N	Y	301 E COOPER ST	WARRENSBURG	MO	64093	101	6607478677		PHA	Pharmacy	ENGLISH
WAL*MART #10-0750	N	Y	111 20TH AVE SW	INDEPENDENCE	IA	50644	019	3193347131		PHA	Pharmacy	ENGLISH
WAL*MART #10-1943	N	Y	4700 N 27TH ST	LINCOLN	NE	68521	109	4024384381		PHA	Pharmacy	ENGLISH
PETERSON DRUG	N	Y	300 MAIN ST	CHADRON	NE	69337	045	3084322400	3084326759	PHA	Pharmacy	ENGLISH
FRIENDSHIP HAVEN PHCY	N	Y	S KENYON ROAD	FORT DODGE	IA	50501	187	5155736015	5155736029	PHA	Pharmacy	ENGLISH
WAL*MART #10-0346	N	Y	1618 OHIO ST	AUGUSTA	KS	67010	015	3167751168		PHA	Pharmacy	ENGLISH
JACK W MONROE PHCY INC	N	Y	1236 N JESSE JAMES RD	EXCELSIOR SPRINGS	MO	64024	047	8166376118	8166372658	PHA	Pharmacy	ENGLISH
CITY MARKET #0003	N	Y	128 S TOWNSEND AVE	MONTROSE	CO	81401	085	9702492665		PHA	Pharmacy	ENGLISH
CVS PHARMACY #03132	N	Y	10952 E COLONIAL DR	ORLANDO	FL	32817	095	4072778781		PHA	Pharmacy	ENGLISH
WAL*MART #10-0905	N	Y	800 S HOVER RD	LONGMONT	CO	80501	013	3036780931		PHA	Pharmacy	ENGLISH
CVS PHARMACY #03139	N	Y	3555 13TH ST	SAINT CLOUD	FL	34769	097	4078927161		PHA	Pharmacy	ENGLISH
WAL*MART #10-0558	N	Y	2900 S 9TH ST	SALINA	KS	67401	169	7858254449		PHA	Pharmacy	ENGLISH
WAL*MART #10-0009	N	Y	1303 S MAIN ST	SIKESTON	MO	63801	201	5734716776		PHA	Pharmacy	ENGLISH
OAKLAND PHARMACY	N	Y	106 N MAIN	OAKLAND	IA	51560	155	7124823015	7124823393	PHA	Pharmacy	ENGLISH
WALGREENS #05736	N	Y	815 N 27TH ST	LINCOLN	NE	68503	109	4024355151		PHA	Pharmacy	ENGLISH
WAL*MART #10-0646	N	Y	102 CHAMBER DR	ANAMOSA	IA	52205	105	3194624314		PHA	Pharmacy	ENGLISH
HOFFMAN PHARMACY	N	Y	402 MAIN ST BOX 130	WESTMORELAND	KS	66549	149	7854573611	7854573611	PHA	Pharmacy	ENGLISH
WAL*MART #10-0037	N	Y	701 WALTON DR	FARMINGTON	MO	63640	187	5737588677		PHA	Pharmacy	ENGLISH
GOOSE CREEK PHCY LTD	N	Y	2880 FOLSOM ST	BOULDER	CO	80304	013	3034404200	3034495018	PHA	Pharmacy	ENGLISH
CVS PHARMACY #03141	N	Y	5190 S CONWAY RD	ORLANDO	FL	32812	095	4078512140		PHA	Pharmacy	ENGLISH
CVS PHARMACY #03144	N	Y	901 S MAIN ST	WILDWOOD	FL	34785	119	3527481414		PHA	Pharmacy	ENGLISH
WAL*MART #10-0751	N	Y	HIGHWAY 163 & 9TH ST	PELLA	IA	50219	125	6416289227		PHA	Pharmacy	ENGLISH
BILL'S U-SAVE PHARMACY	N	Y	211 W LEOTA ST	NORTH PLATTE	NE	69101	111	8006625060	3085322781	PHA	Pharmacy	ENGLISH
HY-VEE PHARMACY #2 (1466)	N	Y	3405 OAK VIEW DR	OMAHA	NE	68144	055	4026970928		PHA	Pharmacy	ENGLISH
DRUG TOWN #7022	N	Y	1440 32ND ST NE	CEDAR RAPIDS	IA	52402	113	3193633587		PHA	Pharmacy	ENGLISH

DILLON'S #0074	N	Y	2350 PLANET AVE	SALINA	KS	67401	169	7858239515		PHA	Pharmacy	ENGLISH
THE PRESCRIPTION DRUG STO	N	Y	410 WARD AVE	CARUTHERSVLLE	MO	63830	155	5733334890	5733330306	PHA	Pharmacy	ENGLISH
KING SOOPERS #0069	N	Y	4271 S BUCKLEY RD	AURORA	CO	80013	005	3036808690		PHA	Pharmacy	ENGLISH
CVS PHARMACY #03145	N	Y	4792 S KIRKMAN RD	ORLANDO	FL	32811	095	4072998020		PHA	Pharmacy	ENGLISH
WALGREENS #01556	N	Y	245 S SHERIDAN BLVD	LAKEWOOD	CO	80226	059	3032327549		PHA	Pharmacy	ENGLISH
CVS PHARMACY #03150	N	Y	221 S STATE ROAD 434	ALTAMONTE SPRINGS	FL	32714	117	4078623013		PHA	Pharmacy	ENGLISH
WAL*MART #10-0419	N	Y	1601 E 1ST ST	PRATT	KS	67124	151	6206727525		PHA	Pharmacy	ENGLISH
MILLER REXALL DRUG	N	Y	115 VINE ST	MACON	MO	63552	121	6603852167	6603856245	PHA	Pharmacy	ENGLISH
GEORGE JAY DRUG COMPANY	N	Y	612 W SHERIDAN AVE	SHENANDOAH	IA	51601	145	7122462635	7122463933	PHA	Pharmacy	ENGLISH
WAL*MART #10-0418	N	Y	1500 K ST	FAIRBURY	NE	68352	095	4027293755		PHA	Pharmacy	ENGLISH
HENDERSON PHARMACY	N	Y	1060 N. MAIN STREET	HENDERSON	NE	68371	185	4027234475	4027234476	PHA	Pharmacy	ENGLISH
CLINTON MED CLINIC PHCY	N	Y	221 MAIN AVE	CLINTON	IA	52732	045	5632421724	5632438435	PHA	Pharmacy	ENGLISH
MARK'S PHARMACY	N	Y	4501 RAINBOW BLVD	KANSAS CITY	KS	66103	209	9132625553	9132624408	PHA	Pharmacy	ENGLISH
K MART #3579	N	Y	3700 S CAMPBELL AVE	SPRINGFIELD	MO	65807	077	4178828830		PHA	Pharmacy	ENGLISH
WAL*MART PHCY #10-0953	N	Y	1325 DENVER AVE	LOVELAND	CO	80537	069	9706693891		PHA	Pharmacy	ENGLISH
CVS PHARMACY #03151	N	Y	100 N MIRAMAR AVE	INDIALANTIC	FL	32903	009	3217245634		PHA	Pharmacy	ENGLISH
SAFEWAY PHARMACY #0637	N	Y	37500 E US HIGHWAY 40	STEAMBOAT SPRINGS	CO	80477	107	9708792503		PHA	Pharmacy	ENGLISH
WALGREENS #02999	N	Y	2301 N UNIVERSITY DR	SUNRISE	FL	33322	011	9547413010		PHA	Pharmacy	ENGLISH
CARBONDALE PHARMACY	N	Y	211 MAIN ST	CARBONDALE	KS	66414	139	7858367202	7858367208	PHA	Pharmacy	ENGLISH
WALGREENS #01107	N	Y	2310 MCCAUSLAND AVE	SAINT LOUIS	MO	63143	189	3146477820		PHA	Pharmacy	ENGLISH
TOWNCREST PHARMACY	N	Y	2306 MUSCATINE AVE	IOWA CITY	IA	52240	103	3193373526	3193375271	PHA	Pharmacy	ENGLISH
CHIEF DRUG	N	Y	123 S 3RD ST	TECUMSEH	NE	68450	097	4023353375	4023353376	PHA	Pharmacy	ENGLISH
WAL*MART #10-0647	N	Y	86 WEST ST	GRINNELL	IA	50112	157	6412356333		PHA	Pharmacy	ENGLISH
WAL*MART #10-0111	N	Y	2700 S SANTA FE ST	CHANUTE	KS	66720	133	6204314064		PHA	Pharmacy	ENGLISH
KROGER #25386	N	Y	2770 N WESTWOOD BLVD	POPLAR BLUFF	MO	63901	023	5736866974		PHA	Pharmacy	ENGLISH
WAL*MART #10-0962	N	Y	2921 TOUPAL DR	TRINIDAD	CO	81082	071	7198463358		PHA	Pharmacy	ENGLISH
CVS PHARMACY #03106	N	Y	7953 NORMANDY BLVD	JACKSONVILLE	FL	32221	031	9047810738		PHA	Pharmacy	ENGLISH
WAL*MART PHCY #10-0966	N	Y	1835 E MAIN ST	CORTEZ	CO	81321	083	9705657045		PHA	Pharmacy	ENGLISH
THE MEDICINE SHOPPE #0125	N	Y	2899 N 12TH AVE	PENSACOLA	FL	32503	033	8504387568	8504380683	PHA	Pharmacy	ENGLISH
WAL*MART #10-1507	N	Y	3030 N ROCK RD	WICHITA	KS	67226	173	3166365384		PHA	Pharmacy	ENGLISH
WAL*MART #10-0101	N	Y	500 S BISHOP AVE	ROLLA	MO	65401	161	5733644339		PHA	Pharmacy	ENGLISH
WAL*MART #10-0748	N	Y	300 E 31ST ST S	NEWTON	IA	50208	099	6417929237		PHA	Pharmacy	ENGLISH
GRANT PHARMACY INC	N	Y	218 CENTRAL STREET	GRANT	NE	69140	135	3083524511	3083522278	PHA	Pharmacy	ENGLISH
SCOTT DRUG COMPANY	N	Y	629 6TH AVE	DE WITT	IA	52742	045	5636595041	3196595044	PHA	Pharmacy	ENGLISH
MARION PHARMACY INC	N	Y	217 E MAIN ST	MARION	KS	66861	115	6203822135	3163823263	PHA	Pharmacy	ENGLISH
FAMILY PHARMACY #4	N	Y	16585 STATE HWY 13 STE C	BRANSON WEST	MO	65737	209	4172728966	4172728969	PHA	Pharmacy	ENGLISH
PALISADE PHARMACY	N	Y	707 ELBERTA AVE	PALISADE	CO	81526	077	9704645668	9704645664	PHA	Pharmacy	ENGLISH
CVS PHARMACY #03157	N	Y	2390 E BAY DR STE 600	LARGO	FL	33771	103	7275854774		PHA	Pharmacy	ENGLISH

CHOICE CITY DRUGSTORE DBA	N	Y	101 S COLLEGE AVE	FORT COLLINS	CO	80524	069	9704821234		PHA	Pharmacy	ENGLISH
CVS PHARMACY #03115	N	Y	615 E 3RD AVE	NEW SMYRNA	FL	32169	127	3864275244		PHA	Pharmacy	ENGLISH
DIXON DRUG	N	Y	422 BROADWAY	TRIBUNE	KS	67879	071	6203764224	6203762584	PHA	Pharmacy	ENGLISH
DAN & STANS PHARMACY	N	Y	103 E BROADWAY ST	BOLIVAR	MO	65613	167	4173267666	4177778073	PHA	Pharmacy	ENGLISH
SCHUCHMANNS PHARMACY INC	N	Y	12 S FREDERICK AVE	OELWEIN	IA	50662	065	3192832161	3192833926	PHA	Pharmacy	ENGLISH
E STREET DISCOUNT PHCY	N	Y	470 E ST	DAVID CITY	NE	68632	023	4023673122	4023673123	PHA	Pharmacy	ENGLISH
ASHLAND PHARMACY INC	N	Y	1401 SILVER ST	ASHLAND	NE	68003	155	4029443303	4029949413	PHA	Pharmacy	ENGLISH
EVANSDALE PHARMACY	N	Y	3506 LAFAYETTE RD	EVANSDALE	IA	50707	013	3192333395	3192333099	PHA	Pharmacy	ENGLISH
STEPHENS PHARMACY	N	Y	1100 S SPRINGFIELD AVE	BOLIVAR	MO	65613	167	4173262416	4177776814	PHA	Pharmacy	ENGLISH
WAL*MART PHCY #10-0984	N	Y	4400 FRONT ST	CASTLE ROCK	CO	80104	035	3036888335		PHA	Pharmacy	ENGLISH
WAL*MART #10-0980	N	Y	3103 S 23RD AVE	GREELEY	CO	80631	123	9703304557		PHA	Pharmacy	ENGLISH
THE MEDICINE STORE	N	Y	760 NORTHSTAR CT	TONGANOXIE	KS	66086	103	9133692100	9133692101	PHA	Pharmacy	ENGLISH
CEDAR HILL PRESCRIPTION S	N	Y	7042 STATE RD # BB	CEDAR HILL	MO	63016	099	6362743800	3142854401	PHA	Pharmacy	ENGLISH
TARGET #T-2383	N	Y	12500 K PLZ	OMAHA	NE	68137	055	4023343436		PHA	Pharmacy	ENGLISH
MEDICAP PHARMACY #0047	N	Y	201 S 16TH ST	CLARINDA	IA	51632	145	7125426546		PHA	Pharmacy	ENGLISH
WAL*MART #10-0444	N	Y	3315 S CAMPBELL AVE	SPRINGFIELD	MO	65807	077	4178816750		PHA	Pharmacy	ENGLISH
CITY MARKET #0006	N	Y	6 TOWN PLAZA SHOPPING CEN	DURANGO	CO	81301	067	9702472921		PHA	Pharmacy	ENGLISH
ALBERTSONS/SAV-ON PHCY #4	N	Y	5055 N 9TH AVE	PENSACOLA	FL	32504	033	8504779232	8504844259	PHA	Pharmacy	ENGLISH
ALBERTSONS/SAV-ON PHCY #4	N	Y	2323 NW 13TH PL	GAINESVILLE	FL	32605	001	9043775400	9043755592	PHA	Pharmacy	ENGLISH
THE MEDICINE SHOPPE #0468	N	Y	200 N 10TH ST	POPLAR BLUFF	MO	63901	023	5736867216	5736867217	PHA	Pharmacy	ENGLISH
SHOPKO PHARMACY #2052	N	Y	615 S MONROE AVE	MASON CITY	IA	50401	033	6414244302		PHA	Pharmacy	ENGLISH
WAL*MART #10-0784	N	Y	US 218 & MAPLE LEAF DR	MOUNT PLEASANT	IA	52641	087	3193858600		PHA	Pharmacy	ENGLISH
FERGUSON REXALL DRUG	N	Y	713 5TH ST	CLAY CENTER	KS	67432	027	7856323121		PHA	Pharmacy	ENGLISH
MCKENZIES RX CENTER	N	Y	643 N MORLEY ST STE A	MOBERLY	MO	65270	175	6602636710	6602632269	PHA	Pharmacy	ENGLISH
SAFEWAY PHARMACY #0246	N	Y	727 E 20TH AVE	DENVER	CO	80205	031	3038611212		PHA	Pharmacy	ENGLISH
CVS PHARMACY #03122	N	Y	2480 TAMIAMI TRL STE 33	PORT CHARLOTTE	FL	33952	015	9416250023		PHA	Pharmacy	ENGLISH
WAL*MART #10-0986	N	Y	840 SUMMIT BLVD	FRISCO	CO	80433	059	9706685961		PHA	Pharmacy	ENGLISH
CVS PHARMACY #03217	N	Y	11938 US HIGHWAY 19 N	BAYONET POINT	FL	34667	101	7278689408		PHA	Pharmacy	ENGLISH
SCHROEDER DRUGS	N	Y	535 MARKET ST	OSAGE CITY	KS	66523	139	7855284322		PHA	Pharmacy	ENGLISH
K MART #7526	N	Y	3909 S US HIGHWAY 169	SAINT JOSEPH	MO	64503	021	8163643499		PHA	Pharmacy	ENGLISH
WAL*MART #10-0810	N	Y	2560 4TH ST SW	MASON CITY	IA	50401	033	6414233494		PHA	Pharmacy	ENGLISH
FOUR STAR DRUG	N	Y	1265 S COTNER BLVD	LINCOLN	NE	68510	109	4024347730	4024347738	PHA	Pharmacy	ENGLISH
DILLON'S #0072	N	Y	10515 W CENTRAL AVE	WICHITA	KS	67212	173	3167290431		PHA	Pharmacy	ENGLISH
KINKEAD HEALTHMART PHCY	N	Y	105 S ALLEN ST	CENTRALIA	MO	65240	019	5736822155	5736822708	PHA	Pharmacy	ENGLISH
WAL*MART #10-1001	N	Y	4080 W NORTHERN AVE	PUEBLO	CO	81005	101	7195610951		PHA	Pharmacy	ENGLISH
K MART #4122	N	Y	4211 MOBILE HWY	PENSACOLA	FL	32506	033	8504531239		PHA	Pharmacy	ENGLISH
CITY MARKET #0014	N	Y	1825 CENTRAL PARK DR	STEAMBOAT SPRINGS	CO	80477	107	9708797317		PHA	Pharmacy	ENGLISH
CVS PHARMACY #03103	N	Y	327 NE US HIGHWAY 19	CRYSTAL RIVER	FL	34429	017	3527957262		PHA	Pharmacy	ENGLISH
WAL*MART #10-0035	N	Y	628 TUTTLE CREEK BLVD	MANHATTAN	KS	66502	161	7857764841		PHA	Pharmacy	ENGLISH

MYERS PHARMACY	N	Y	HIGHWAY 160 N	ALTON	MO	65606	149	4177787727		PHA	Pharmacy	ENGLISH
WAL*MART #10-0749	N	Y	3015 GRAND AVE	AMES	IA	50010	169	5152331736		PHA	Pharmacy	ENGLISH
WALGREENS #03186	N	Y	3701 N 132ND ST	OMAHA	NE	68164	055	4024310655		PHA	Pharmacy	ENGLISH
SAC CITY DRUG	N	Y	514 W MAIN ST	SAC CITY	IA	50583	161	7126627146	7126623226	PHA	Pharmacy	ENGLISH
WAL*MART #10-1599	N	Y	11701 METCALF AVE	OVERLAND PARK	KS	66210	091	9133381849		PHA	Pharmacy	ENGLISH
K MART #7458	N	Y	601 N M 291 HWY	LEES SUMMIT	MO	64086	095	8165250101		PHA	Pharmacy	ENGLISH
WAL*MART #10-1008	N	Y	4625 S MASON ST	FORT COLLINS	CO	80525	069	9702230162		PHA	Pharmacy	ENGLISH
CVS PHARMACY #03171	N	Y	602 W MAIN ST	INVERNESS	FL	34450	017	3527269030		PHA	Pharmacy	ENGLISH
CVS PHARMACY #03111	N	Y	945 8TH AVE W	PALMETTO	FL	34221	081	9417220529		PHA	Pharmacy	ENGLISH
GOODLAND MEDICAL ARTS PHY	N	Y	202 WILLOW RD	GOODLAND	KS	67735	181	7856995111		PHA	Pharmacy	ENGLISH
TARGET #T-0530	N	Y	4001 N 132ND ST	OMAHA	NE	68164	055	4024319161		PHA	Pharmacy	ENGLISH
WOODLLAWN PHARMACY	N	Y	101 N WOODLAWN AVE	LAKE CITY	IA	51449	025	7124648811	7124648614	PHA	Pharmacy	ENGLISH
MEDICAL CENTER PHARMACY	N	Y	2020 CENTRAL AVE	DODGE CITY	KS	67801	057	6202278506	6202253657	PHA	Pharmacy	ENGLISH
MONROE PHARMACY	N	Y	412 N PENNSYLVANIA AVE	LAWSON	MO	64062	177	8165803415	8162967846	PHA	Pharmacy	ENGLISH
CVS PHARMACY #03114	N	Y	2426 S VOLUSIA AVE	ORANGE CITY	FL	32763	127	3867757770		PHA	Pharmacy	ENGLISH
ESTES PARK PHARMACY	N	Y	600 S SAINT VRAIN AVE UNI	ESTES PARK	CO	80517	069	9705863366	9705860225	PHA	Pharmacy	ENGLISH
CVS PHARMACY #03118	N	Y	1190 DUNN AVE	JACKSONVILLE	FL	32218	031	9047514346		PHA	Pharmacy	ENGLISH
GRANT COUNTY DRUG COMPANY	N	Y	219 N MAIN ST # 925	ULYSSES	KS	67880	067	6203561446	6203565381	PHA	Pharmacy	ENGLISH
WEBBER PHARMACY INC	N	Y	626 SUMMIT MEDICAL PK	MEXICO	MO	65265	007	5735816930	5735814904	PHA	Pharmacy	ENGLISH
HARRIS DRUG INC	N	Y	121 E MAIN ST	LAKE CITY	IA	51449	025	7124643165		PHA	Pharmacy	ENGLISH
WALGREENS #03202	N	Y	7202 N 30TH ST	OMAHA	NE	68112	055	4024575615		PHA	Pharmacy	ENGLISH
ALEGENT HLTH MIDLANDS O/P	N	Y	11111 S 84TH ST	PAPILLION	NE	68046	153	4025933240	4025933236	PHA	Pharmacy	ENGLISH
WAL*MART #10-0797	N	Y	3320 AGENCY ST	BURLINGTON	IA	52601	057	3197532269		PHA	Pharmacy	ENGLISH
WAL*MART #10-0372	N	Y	2101 N 14TH AVE	DODGE CITY	KS	67801	057	6202250872		PHA	Pharmacy	ENGLISH
ST CLAIR RX DRUG STORE	N	Y	855 N COMMERCIAL AVE	SAINT CLAIR	MO	63077	071	6366290710	6366294408	PHA	Pharmacy	ENGLISH
ORDWAY HEALTHMART	N	Y	231 MAIN ST	ORDWAY	CO	81063	025	7192673411		PHA	Pharmacy	ENGLISH
CVS PHARMACY #03220	N	Y	484 E ALTAMONTE DR # 1008	ALTAMONTE SPRINGS	FL	32701	117	4078309554		PHA	Pharmacy	ENGLISH
WAL*MART PHCY #10-1019	N	Y	3105 HWY 50 EAST	CANON CITY	CO	81212	043	7192698118		PHA	Pharmacy	ENGLISH
CVS PHARMACY #03119	N	Y	131 N CONGRESS AVE	BOYNTON BEACH	FL	33426	099	5617342666		PHA	Pharmacy	ENGLISH
ORCHARDS DRUG	N	Y	1410 KASOLD DR STE A16	LAWRENCE	KS	66049	045	7858438555	7858430645	PHA	Pharmacy	ENGLISH
WAL*MART #10-0841	N	Y	1126 HIGHWAY 38	TIPTON	IA	52772	031	5638862117		PHA	Pharmacy	ENGLISH
PAMIDA #350	N	Y	150 N 1ST ST	BLAIR	NE	68008	177	4024269189	4024269181	PHA	Pharmacy	ENGLISH
PAMIDA #351	N	Y	100 TEXAS TRAIL DR	OGALLALA	NE	69153	101	3082848111		PHA	Pharmacy	ENGLISH
PRICE CHOPPER PHCY #20	N	Y	2107 S 4TH ST	LEAVENWORTH	KS	66048	103	9136516134		PHA	Pharmacy	ENGLISH
SCHNUCKS #0138	N	Y	48 PLAZA NINETY-FOUR DR	ST PETER	MO	63376	183	6369281625		PHA	Pharmacy	ENGLISH
CVS PHARMACY #01274	N	Y	2790 N ROOSEVELT BLVD	KEY WEST	FL	33040	087	3052946693		PHA	Pharmacy	ENGLISH
TODDS HARVARD PARK PHCY	N	Y	950 E HARVARD AVE STE 170	DENVER	CO	80210	031	3037333755	3037334203	PHA	Pharmacy	ENGLISH
WAL*MART #10-0378	N	Y	HIGHWAY 75	HOLTON	KS	66436	085	7853644619		PHA	Pharmacy	ENGLISH
BEAUTON DRUG SHOP	N	Y	124 N WASHINGTON ST	EAST PRAIRIE	MO	63845	133	5736493923	5736493651	PHA	Pharmacy	ENGLISH
LONG DRUG	N	Y	419 E 1ST ST	MONTICELLO	IA	52310	105	3194655163	3194656335	PHA	Pharmacy	ENGLISH
TARGET #T-0532	N	Y	718 N WASHINGTON ST	PAPILLION	NE	68046	153	4025979499		PHA	Pharmacy	ENGLISH

U SAVE PHARMACY	N	Y	3224 W 13TH ST	GRAND ISLAND	NE	68803	079	8004553784	3083849096	PHA	Pharmacy	ENGLISH
HY-VEE PHARMACY #1 (1105)	N	Y	3019 ROCKINGHAM RD	DAVENPORT	IA	52802	163	5633227573		PHA	Pharmacy	ENGLISH
MONTEZUMA DRUG STORE	N	Y	300 N AZTEE	MONTEZUMA	KS	67867	069	6208462202	6208467130	PHA	Pharmacy	ENGLISH
HAYDEN PHARMACY	N	Y	1200 WARD AVE	CARUTHERSVLLE	MO	63830	155	5733334606		PHA	Pharmacy	ENGLISH
K MART #3140	N	Y	26996 US HIGHWAY 19 N	CLEARWATER	FL	33761	103	7277961033		PHA	Pharmacy	ENGLISH
HARRIS PHARMACY	N	Y	309 N MAIN ST	ROCKY FORD	CO	81067	089	7192543337	7192543339	PHA	Pharmacy	ENGLISH
K MART #3144	N	Y	4383 TAMIAMI TRL N	NAPLES	FL	34103	021	2392616611		PHA	Pharmacy	ENGLISH
WESLEY OUTPATIENT PHARMAC	N	Y	1879 SW ANDREW RD	TOWANDA	KS	67144	015	3169622395	3169628751	PHA	Pharmacy	ENGLISH
SWANSON DRUG INC	N	Y	305 W WALNUT ST	OGDEN	IA	50212	015	5152752362	5152754591	PHA	Pharmacy	ENGLISH
TARGET #T-2125	N	Y	7400 DODGE ST	OMAHA	NE	68114	055	4025511696		PHA	Pharmacy	ENGLISH
UNIDOSE PHARMACY	N	Y	10004 S 152ND ST STE B	OMAHA	NE	68138	153	4028947031	4028947037	PHA	Pharmacy	ENGLISH
DAHL'S #0010	N	Y	9999 UNIVERSITY AVE	CLIVE	IA	50325	153	5152239032	5152249267	PHA	Pharmacy	ENGLISH
GREENHAW PHARMACY	N	Y	508 S ASH ST	HILLSBORO	KS	67063	115	6209473784		PHA	Pharmacy	ENGLISH
MARRS PHARMACY	N	Y	205 NW R D MIZE RD	BLUE SPRINGS	MO	64014	095	8162297755	8162291052	PHA	Pharmacy	ENGLISH
SAFEWAY PHARMACY #0913	N	Y	2160 W DRAKE RD	FORT COLLINS	CO	80526	069	9704842843		PHA	Pharmacy	ENGLISH
K MART #3329	N	Y	12412 US HIGHWAY 19	HUDSON	FL	34667	101	7278635608		PHA	Pharmacy	ENGLISH
KIOWA HEALTHMART	N	Y	1201 MAIN ST	EADS	CO	81036	061	7194385832	7194385592	PHA	Pharmacy	ENGLISH
K MART #3353	N	Y	380 BLANDING BLVD	ORANGE PARK	FL	32073	019	9042727771		PHA	Pharmacy	ENGLISH
BATSON'S DRUG STORE	N	Y	102 N WABASH	HOWARD	KS	67349	049	6203742265	6203742391	PHA	Pharmacy	ENGLISH
PRATERS DISCOUNT PHARMACY	N	Y	1711 CHEROKEE AVE	SENECA	MO	64865	145	4177768701	4177763974	PHA	Pharmacy	ENGLISH
WALGREENS #01649	N	Y	626 S 9TH ST	BURLINGTON	IA	52601	057	3197531639		PHA	Pharmacy	ENGLISH
THE NEBRASKA MEDICAL CENT	N	Y	3604 SUMMIT PLAZA DR	BELLEVUE	NE	68123	153	4025951156	4025951029	PHA	Pharmacy	ENGLISH
THE NEBRASKA MED CENTER C	N	Y	989200 NEBRASKA MEDICAL C	OMAHA	NE	68198	055	4025595215	4025597150	PHA	Pharmacy	ENGLISH
WALGREENS #05044	N	Y	3245 AGENCY ST	BURLINGTON	IA	52601	057	3197535129		PHA	Pharmacy	ENGLISH
MYERS FAMILY CENTER	N	Y	616 CEDAR STREET	CEDAR VALE	KS	67024	019	6207582711	6207582724	PHA	Pharmacy	ENGLISH
LADUE PHARMACY LLC	N	Y	9832 CLAYTON RD	SAINT LOUIS	MO	63124	189	3149934031	3149930306	PHA	Pharmacy	ENGLISH
WAL*MART #10-1045	N	Y	300 WANEKA PKWY	LAFAYETTE	CO	80026	013	3036660434		PHA	Pharmacy	ENGLISH
K MART #3355	N	Y	1329 W 15TH ST	PANAMA CITY	FL	32401	005	8507692267		PHA	Pharmacy	ENGLISH
WAL*MART #10-1058	N	Y	16750 S TOWNSEND AVE	MONTROSE	CO	81401	085	9702497742		PHA	Pharmacy	ENGLISH
K MART #4245	N	Y	8245 N FLORIDA AVE	TAMPA	FL	33604	057	8139351158		PHA	Pharmacy	ENGLISH
THE MEDICINE SHOPPE #1191	N	Y	400 N PENN AVE	INDEPENDENCE	KS	67301	125	6203310036	3163310593	PHA	Pharmacy	ENGLISH
K MART #7543	N	Y	4560 GRAVOIS VILLAGE CTR	HIGH RIDGE	MO	63049	099	6363765000		PHA	Pharmacy	ENGLISH
HARTIG #0006	N	Y	711 16TH AVE SE	DYERSVILLE	IA	52040	061	5638752552		PHA	Pharmacy	ENGLISH
ALEGENT HEALTH LAKESIDE P	N	Y	16909 LAKESIDE HILLS CT -	OMAHA	NE	68130	055	4027585006	4027585094	PHA	Pharmacy	ENGLISH
THE MEDICINE SHOPPE #1196	N	Y	1000 ADAMS ST	GREAT BEND	KS	67530	009	6207923030	6207924971	PHA	Pharmacy	ENGLISH
WALGREENS #09771	N	Y	9801 MANCHESTER RD	SAINT LOUIS	MO	63119	189	3149633381		PHA	Pharmacy	ENGLISH
MEDICAL CENTER PHARMACY	N	Y	2750 BROADWAY ST	BOULDER	CO	80304	013	3034403111	3034408751	PHA	Pharmacy	ENGLISH
K MART #4283	N	Y	5751 BEACH BLVD	JACKSONVILLE	FL	32207	031	9043993520		PHA	Pharmacy	ENGLISH
CITY MARKET #0009	N	Y	1909 N 1ST ST	GRAND JCT	CO	81501	077	9702419007		PHA	Pharmacy	ENGLISH
K MART #4286	N	Y	4645 BLANDING BLVD	JACKSONVILLE	FL	32210	031	9047715432		PHA	Pharmacy	ENGLISH
DERBY DRUG	N	Y	1101 N ROCK RD	DERBY	KS	67037	173	3167886669	3167883570	PHA	Pharmacy	ENGLISH
DILLES DISC PRESC SHOPPE	N	Y	909 W PINE ST	POPLAR BLUFF	MO	63901	023	5737850984	5737852257	PHA	Pharmacy	ENGLISH

HY-VEE PHARMACY #3 (1387)	N	Y	5020 N 27TH ST	LINCOLN	NE	68521	109	4024775099		PHA	Pharmacy	ENGLISH
MCKINNEY'S PHARMACY	N	Y	215 ENTERPRISE DR	GRETNA	NE	68028	153	4023325167	4023325184	PHA	Pharmacy	ENGLISH
AUBURN PHARMACY INC.	N	Y	429 N MAPLE ST	GARNETT	KS	66032	003	7854486122	7854482853	PHA	Pharmacy	ENGLISH
KING SOOPERS #0021	N	Y	825 S COLORADO BLVD	DENVER	CO	80246	005	3037225793		PHA	Pharmacy	ENGLISH
K MART #4327	N	Y	5725 US HIGHWAY 19	NEW PORT RICHEY	FL	34652	101	7278471233		PHA	Pharmacy	ENGLISH
WAL*MART #10-1095	N	Y	3010 BLAKE AVE	GLENWOOD SPGS	CO	81601	045	9709455114		PHA	Pharmacy	ENGLISH
K MART #4355	N	Y	4501 66TH ST N	ST PETERSBURG	FL	33709	103	7275465756		PHA	Pharmacy	ENGLISH
WALGREENS #02846	N	Y	2915 SW GAGE BLVD	TOPEKA	KS	66614	177	7852719981		PHA	Pharmacy	ENGLISH
SCHNUCKS #0109	N	Y	11945 MANCHESTER RD	DES PERES	MO	63131	189	3149650062		PHA	Pharmacy	ENGLISH
WAL*MART #10-0892	N	Y	1002 SE NATIONAL DR	ANKENY	IA	50021	153	5159643992		PHA	Pharmacy	ENGLISH
ELMWOOD PHARMACY	N	Y	808 S 52ND ST	OMAHA	NE	68106	055	4025515200	4025515050	PHA	Pharmacy	ENGLISH
LT PEDLEY DRUG	N	Y	PO BOX 108	MINDEN	NE	68959	099	3088322815	3088322047	PHA	Pharmacy	ENGLISH
WAL*MART #10-0886	N	Y	3036 1ST AVE S	FORT DODGE	IA	50501	187	5155767405		PHA	Pharmacy	ENGLISH
DILLON'S #0073	N	Y	1417 N KANSAS AVE	LIBERAL	KS	67901	175	6206264234		PHA	Pharmacy	ENGLISH
DIERBERGS #22 CROSSING	N	Y	217 SALT LICK RD	SAINT PETERS	MO	63376	183	6369703510		PHA	Pharmacy	ENGLISH
CITY MARKET #0001	N	Y	2770 HIGHWAY 50	GRAND JCT	CO	81503	077	9702451215		PHA	Pharmacy	ENGLISH
K MART #4410	N	Y	9459 LEM TURNER RD	JACKSONVILLE	FL	32208	031	9047652601		PHA	Pharmacy	ENGLISH
WALGREENS #01769	N	Y	2000 E COLFAX AVE	DENVER	CO	80206	031	3033310917		PHA	Pharmacy	ENGLISH
K MART #4420	N	Y	3711 SILVER SPRING BLVD	OCALA	FL	34470	083	3526944111		PHA	Pharmacy	ENGLISH
DILLON'S #0004	N	Y	317 N ROCK RD	DERBY	KS	67037	173	3167882838		PHA	Pharmacy	ENGLISH
WAL*MART #10-0560	N	Y	4201 N BELT HWY	SAINT JOSEPH	MO	64506	021	8162337770		PHA	Pharmacy	ENGLISH
HY-VEE PHARMACY #1 (1136)	N	Y	3330 MARTIN L KING PKWY	DES MOINES	IA	50310	153	5152556213		PHA	Pharmacy	ENGLISH
VERDIGRE PHARMACY	N	Y	403 JAMES STREET	VERDIGRE	NE	68783	107	4026682218	4026887246	PHA	Pharmacy	ENGLISH
WAL*MART PHCY #10-0913	N	Y	1798 OLD STAGE RD	DECORAH	IA	52101	191	5633828456		PHA	Pharmacy	ENGLISH
AUTEN PHARMACY INC	N	Y	546 MAIN ST	OSAWATOMIE	KS	66064	121	9137554111	9137552867	PHA	Pharmacy	ENGLISH
STONER DRUG	N	Y	315 S MAIN ST	ROCK PORT	MO	64482	005	6607442433	6607442433	PHA	Pharmacy	ENGLISH
K MART #7067	N	Y	3853 CLEVELAND AVE	FORT MYERS	FL	33901	071	2399391116		PHA	Pharmacy	ENGLISH
WALGREENS #04033	N	Y	1490 S VENICE BLVD	VENICE	FL	34293	115	9414933925		PHA	Pharmacy	ENGLISH
WALGREENS #02888	N	Y	2110 NW TOPEKA BLVD	TOPEKA	KS	66608	177	7852322591		PHA	Pharmacy	ENGLISH
GERBES #0124	N	Y	1729 W BROADWAY	COLUMBIA	MO	65203	019	5734459451	5734462844	PHA	Pharmacy	ENGLISH
SIECHS PARKERSBURG PHCY	N	Y	235 3RD ST	PARKERSBURG	IA	50665	023	3193461970	3193461585	PHA	Pharmacy	ENGLISH
KOHLL'S PHARMACY & HOMECA	N	Y	5000 DODGE ST	OMAHA	NE	68132	055	4025538900		PHA	Pharmacy	ENGLISH
ELGIN PRESCRIPTION DRUG	N	Y	112 S 2ND ST	ELGIN	NE	68636	003	4028435555		PHA	Pharmacy	ENGLISH
HY-VEE PHARMACY #2 (1888)	N	Y	1990 GRAND AVE	WEST DES MOINES	IA	50265	153	5152238506		PHA	Pharmacy	ENGLISH
WAL*MART #10-0072	N	Y	2710 N BROADWAY ST	PITTSBURG	KS	66762	037	6202310756		PHA	Pharmacy	ENGLISH
GERBES #0125	N	Y	2900 PARIS RD	COLUMBIA	MO	65202	019	5734749418	5734749513	PHA	Pharmacy	ENGLISH
CVS PHARMACY #03155	N	Y	2728 US HIGHWAY 27 S	SEBRING	FL	33870	055	8633852525		PHA	Pharmacy	ENGLISH
WAL*MART #10-1691	N	Y	7701 FRONTAGE RD	OVERLAND PARK	KS	66204	091	9136485335		PHA	Pharmacy	ENGLISH
HESS REXALL PHARMACY	N	Y	11 S ORANGE ST	BUTLER	MO	64730	013	6606794591	6606795350	PHA	Pharmacy	ENGLISH

FAMILY PHARMACY	N	Y	21 S MAIN STREET	DAYTON	IA	50530	187	5155472384	5155472600	PHA	Pharmacy	ENGLISH
HY-VEE PHARMACY #1 (1460)	N	Y	120 E NORFOLK AVE	NORFOLK	NE	68701	119	4023710610	4023715697	PHA	Pharmacy	ENGLISH
HY-VEE PHARMACY #2 (1461)	N	Y	2107 TAYLOR AVE	NORFOLK	NE	68701	119	4023711300	4023718361	PHA	Pharmacy	ENGLISH
MOUNDRIDGE PHARMACY	N	Y	200 E PACK ST	MOUNDRIDGE	KS	67107	113	6203458550	3163456312	PHA	Pharmacy	ENGLISH
WALGREENS #01258	N	Y	835 LEMAY FERRY RD	SAINT LOUIS	MO	63125	189	3146314769		PHA	Pharmacy	ENGLISH
WAL*MART #10-1199	N	Y	220 BEAVER CREEK PL	AVON	CO	81620	037	9709496544		PHA	Pharmacy	ENGLISH
CVS PHARMACY #03211	N	Y	7405 STARKEY RD	LARGO	FL	33777	103	7273919728		PHA	Pharmacy	ENGLISH
WALGREENS #09767	N	Y	1855 SOUTHGATE RD	COLORADO SPRINGS	CO	80906	041	7194737300		PHA	Pharmacy	ENGLISH
CVS PHARMACY #03000	N	Y	2137 N YOUNG BLVD	CHIEFLAND	FL	32626	075	3524932592		PHA	Pharmacy	ENGLISH
WAL*MART #10-0208	N	Y	2970 MILITARY AVE	BAXTER SPRINGS	KS	66713	021	6208565140		PHA	Pharmacy	ENGLISH
WEST PINE PHARMACY	N	Y	4401 W PINE BLVD	SAINT LOUIS	MO	63108	510	3145331081	3145331082	PHA	Pharmacy	ENGLISH
HY-VEE PHARMACY #5 (1470)	N	Y	7910 CASS ST	OMAHA	NE	68114	055	4023848767		PHA	Pharmacy	ENGLISH
YUNGDAHLS APOTHECARY	N	Y	313 COMMERCIAL ST	STROMSBURG	NE	68666	143	4027642827	4027642127	PHA	Pharmacy	ENGLISH
ECONOFOODS PHARMACY #471	N	Y	3355 JFK RD	DUBUQUE	IA	52002	061	5635821724	3195820143	PHA	Pharmacy	ENGLISH
HY-VEE PHARMACY #1422	N	Y	6655 MARTWAY ST	MISSION	KS	66202	091	9138314477		PHA	Pharmacy	ENGLISH
ROGERS PHARMACY	N	Y	411 MAIN ST	TARKIO	MO	64491	005	6607365512	6607364361	PHA	Pharmacy	ENGLISH
WAL*MART #10-1200	N	Y	3201 E PLATTE AVE	COLORADO SPRINGS	CO	80909	041	7195780380		PHA	Pharmacy	ENGLISH
CVS PHARMACY #03237	N	Y	106 N PARROTT AVE	OKEECHOBEE	FL	34972	093	8637633169		PHA	Pharmacy	ENGLISH
WAL*MART #10-1231	N	Y	550 E 102ND AVE	THORNTON	CO	80229	001	3034516404		PHA	Pharmacy	ENGLISH
ALBERTSONS/SAV-ON PHCY #4	N	Y	1925 N MONROE ST	TALLAHASSEE	FL	32303	073	8503867126	8504220257	PHA	Pharmacy	ENGLISH
WAL*MART #10-0186	N	Y	301 VILLAGE RD	EL DORADO	KS	67042	015	3163228901		PHA	Pharmacy	ENGLISH
WAL*MART #10-0234	N	Y	8301 N CHURCH RD	KANSAS CITY	MO	64158	047	8167924230		PHA	Pharmacy	ENGLISH
LAPORTE CITY PHARMACY	N	Y	601 HIGHWAY 218 N	LA PORTE CITY	IA	50651	013	3193423620	3193423617	PHA	Pharmacy	ENGLISH
DIABETES SUPPLY CENTER OF	N	Y	2910 S 84TH STREET	OMAHA	NE	68124	055	4023998444	4023998616	PHA	Pharmacy	ENGLISH
SUN MART PHARMACY #0025	N	Y	1340 W O ST	LINCOLN	NE	68528	109	4024769833	4024769843	PHA	Pharmacy	ENGLISH
HULL PHARMACY	N	Y	1044 MAIN ST	HULL	IA	51239	167	7124391611	7124391612	PHA	Pharmacy	ENGLISH
G & L PHARMACY INC	N	Y	207 S PENNSYLVANIA AVE	NESS CITY	KS	67560	135	7857982897	7857983267	PHA	Pharmacy	ENGLISH
SAMS PRESCRIPTION SHOP	N	Y	7506 RAYTOWN RD	RAYTOWN	MO	64138	095	8163560300	8163568926	PHA	Pharmacy	ENGLISH
LEMON BAY DRUGS NORTH	N	Y	13221 TAMIAMI TRL	NORTH PORT	FL	34287	115	9414261123	9414232627	PHA	Pharmacy	ENGLISH
WAL*MART #10-1252	N	Y	6675 E BUSINESS CENTER DR	HIGHLANDS RANCH	CO	80130	035	3036834179		PHA	Pharmacy	ENGLISH
MULLINS PHARMACY	N	Y	830 OHIO AVE	LYNN HAVEN	FL	32444	005	8502653344	8502711052	PHA	Pharmacy	ENGLISH
YATES CENTER PHARMACY	N	Y	122 W RUTLEDGE ST	YATES CENTER	KS	66783	207	6206252221	6206252453	PHA	Pharmacy	ENGLISH
WAL*MART #10-0184	N	Y	918 SW STATE ROUTE 7	BLUE SPRINGS	MO	64014	095	8162282801		PHA	Pharmacy	ENGLISH
SCOTT PHARMACY	N	Y	238 S MAIN ST	FAYETTE	IA	52142	065	5634254530	5634253261	PHA	Pharmacy	ENGLISH
RUSS'S PHARMACY #16	N	Y	4400 S 33RD STREET CT	LINCOLN	NE	68516	109	4024211333	4024347395	PHA	Pharmacy	ENGLISH

NO FRILLS PHARMACY DBA HE	N	Y	1510 HARLAN DR	BELLEVUE	NE	68005	153	4026829898	4026829899	PHA	Pharmacy	ENGLISH
DON'S PHARMACY	N	Y	32 S FREDERICK AVE	OELWEIN	IA	50662	065	3192835254	3192835844	PHA	Pharmacy	ENGLISH
CVS PHARMACY #05274	N	Y	191 N PARKER ST	OLATHE	KS	66061	091	9137645858		PHA	Pharmacy	ENGLISH
WAL*MART #10-0189	N	Y	2206 N BALTIMORE ST	KIRKSVILLE	MO	63501	001	6606271297		PHA	Pharmacy	ENGLISH
VAL U MED HEALTHMART #002	N	Y	159 BENT AVE	LAS ANIMAS	CO	81054	011	7194561691	7194561425	PHA	Pharmacy	ENGLISH
TRU-VALU DRUGS	N	Y	101 N FEDERAL HWY	LAKE WORTH	FL	33460	099	5615854677	5615888562	PHA	Pharmacy	ENGLISH
WAL*MART #10-1273	N	Y	6510 S US HIGHWAY 85-87	FOUNTAIN	CO	80817	041	7193911505		PHA	Pharmacy	ENGLISH
ALBERTSONS/SAV-ON PHCY #4	N	Y	950 NE 50TH ST	OAKLAND PARK	FL	33334	011	3054910661	3054911308	PHA	Pharmacy	ENGLISH
RENO PHARMACY	N	Y	519 MAIN	JETMORE	KS	67854	083	6203578305	3163578305	PHA	Pharmacy	ENGLISH
LEES SUMMIT PHCY INC	N	Y	615 SW 3RD ST	LEES SUMMIT	MO	64063	095	8165243335	8165248383	PHA	Pharmacy	ENGLISH
WALGREENS #05306	N	Y	301 W BENNETT AVE	COUNCIL BLUFFS	IA	51503	155	7123250619		PHA	Pharmacy	ENGLISH
GOODLIFE DISCOUNT PHCY	N	Y	707 O ST	LOUP CITY	NE	68853	163	3087451614	3087450769	PHA	Pharmacy	ENGLISH
OSMOND PHARMACY	N	Y	322 STATE ST	OSMOND	NE	68765	139	4027483708	4027483812	PHA	Pharmacy	ENGLISH
DRUG TOWN #7045	N	Y	100 N WILSON ST	JEFFERSON	IA	50129	073	5153864152		PHA	Pharmacy	ENGLISH
CANEY DRUG	N	Y	208 W 4TH AVE	CANEY	KS	67333	125	6208795822	3168792721	PHA	Pharmacy	ENGLISH
WALGREENS #01334	N	Y	11015 OLIVE BLVD	CREVE COEUR	MO	63141	189	3149970555		PHA	Pharmacy	ENGLISH
JACKSON DRUGS INC	N	Y	2301 OKEECHOBEE RD	FORT PIERCE	FL	34950	111	7724643784	5614679153	PHA	Pharmacy	ENGLISH
WAL*MART #10-1280	N	Y	2881 NORTH AVE	GRAND JCT	CO	81501	077	9702416652		PHA	Pharmacy	ENGLISH
CVS PHARMACY #03198	N	Y	175 STATE ROAD 312 W	ST AUGUSTINE	FL	32086	109	9048246167		PHA	Pharmacy	ENGLISH
SATANTA PHARMACY	N	Y	401 CHEYENNE	SATANTA	KS	67870	081	6206492450	3166492959	PHA	Pharmacy	ENGLISH
HEARTLAND DISCOUNT PHCY	N	Y	707 US HIGHWAY 50 W	UNION	MO	63084	071	6365832646	3145834310	PHA	Pharmacy	ENGLISH
DRUG TOWN #7025	N	Y	4825 JOHNSON AVE NW	CEDAR RAPIDS	IA	52405	113	3193967419		PHA	Pharmacy	ENGLISH
WAL*MART #10-2579	N	Y	510 LINDEN ST	CHADRON	NE	69337	045	3084326995		PHA	Pharmacy	ENGLISH
BLOOMFIELD PHARMACY	N	Y	102 N BROADWAY	BLOOMFIELD	NE	68718	107	4023734411	4023734719	PHA	Pharmacy	ENGLISH
MEDICAP PHARMACY #0065	N	Y	303 2ND AVE SW	CRESCO	IA	52136	089	5635475111		PHA	Pharmacy	ENGLISH
CLARKSON SQUARE PHARMACY	N	Y	1737 CLARKSON RD	CHESTERFIELD	MO	63017	189	6365326060	3145325001	PHA	Pharmacy	ENGLISH
WALGREENS #10070	N	Y	6360 E EVANS AVE	DENVER	CO	80222	031	3037598853		PHA	Pharmacy	ENGLISH
ALBERTSONS/SAV-ON PHCY #4	N	Y	8701 W HILLSBOROUGH AVE	TAMPA	FL	33615	057	8138840407	8138865549	PHA	Pharmacy	ENGLISH
FAMILY PHARMACY	N	Y	1718 S CHAMBERS RD	AURORA	CO	80017	005	3036951702	3036717684	PHA	Pharmacy	ENGLISH
BANKES DRUG STORE	N	Y	304 N BROADWAY ST	ABILENE	KS	67410	041	7852634330	7852634083	PHA	Pharmacy	ENGLISH
WILKINSON PHARMACY #5	N	Y	200 E US HIGHWAY 54	EL DORADO SPRINGS	MO	64744	039	4178763511	4178765827	PHA	Pharmacy	ENGLISH
WAL*MART #10-0985	N	Y	1800 W BURLINGTON AVE	FAIRFIELD	IA	52556	101	6414726199		PHA	Pharmacy	ENGLISH
SUN MART PHARMACY #450	N	Y	920 S BURLINGTON AVE	HASTINGS	NE	68901	001	4024637700	4024633586	PHA	Pharmacy	ENGLISH
SAV-RX HINKY DINKY PHCY	N	Y	2145 S 17TH ST	LINCOLN	NE	68502	109	4024351090	4024351350	PHA	Pharmacy	ENGLISH
K MART #4018	N	Y	2600 DODGE ST	DUBUQUE	IA	52003	061	5635889097		PHA	Pharmacy	ENGLISH
DILLON'S #0026	N	Y	300 SW 29TH ST	TOPEKA	KS	66611	177	7852668960		PHA	Pharmacy	ENGLISH
BRUNER DRUG	N	Y	102 S MAIN ST	CARL JUNCTION	MO	64834	097	4176497021	4176496269	PHA	Pharmacy	ENGLISH
CORNELL PRESCRIPTION PHCY	N	Y	2190 E 18TH AVE	DENVER	CO	80206	031	3033881674	3033228742	PHA	Pharmacy	ENGLISH
CVS PHARMACY #03218	N	Y	10200 SEMINOLE BLVD	SEMINOLE	FL	33778	103	7276950139		PHA	Pharmacy	ENGLISH
ALBERTSONS/SAV-ON PHCY #4	N	Y	7880 113TH ST	SEMINOLE	FL	33772	103	7273919626	8133919974	PHA	Pharmacy	ENGLISH

PRICE CHOPPER PHCY #26	N	Y	2101 E SANTA FE ST	OLATHE	KS	66062	091	9137822323		PHA	Pharmacy	ENGLISH
CENTER PHARMACY	N	Y	4357 NE CHOUTEAU TRAFFICW	KANSAS CITY	MO	64117	047	8164530200	8164526778	PHA	Pharmacy	ENGLISH
MEDICAP PHARMACY #0016	N	Y	443 S FREDERICK AVE	OELWEIN	IA	50662	065	3192832028		PHA	Pharmacy	ENGLISH
DRUG TOWN #7062	N	Y	8401 N 30TH ST	OMAHA	NE	68112	055	4024518842		PHA	Pharmacy	ENGLISH
RUSS'S PHARMACY #15	N	Y	2840 S 70TH ST	LINCOLN	NE	68506	109	4024896085	4024345798	PHA	Pharmacy	ENGLISH
RYAN PHARMACY	N	Y	1100 1ST ST E	INDEPENDENCE	IA	50644	019	3193347171	3193342898	PHA	Pharmacy	ENGLISH
MANKATO PROFESSIONAL RX	N	Y	125 N COMMERCIAL ST	MANKATO	KS	66956	089	7853783183	7853783809	PHA	Pharmacy	ENGLISH
GOOD NEIGHBOR PHARMACY	N	Y	HWY 13 AND 20TH STREET	LEXINGTON	MO	64067	107	6602592258	6602592445	PHA	Pharmacy	ENGLISH
WAL*MART #10-1308	N	Y	7900 W QUINCY AVE	LITTLETON	CO	80123	059	3039710624		PHA	Pharmacy	ENGLISH
BROOKSVILLE DRUGS	N	Y	80 PONCE DE LEON BLVD	BROOKSVILLE	FL	34601	053	3527964975	3527966436	PHA	Pharmacy	ENGLISH
CVS PHARMACY #01810	N	Y	2811 CLARK RD	SARASOTA	FL	34231	115	9419215781		PHA	Pharmacy	ENGLISH
DILLON'S #0058	N	Y	1400 SW HUNTOON ST	TOPEKA	KS	66604	177	7852356289		PHA	Pharmacy	ENGLISH
THE MEDICINE SHOPPE #1380	N	Y	1120 FRANKLIN ST	LEXINGTON	MO	64067	107	6602592591	6602593774	PHA	Pharmacy	ENGLISH
WALGREENS #07833	N	Y	3501 INGERSOLL AVE	DES MOINES	IA	50312	153	5152715047		PHA	Pharmacy	ENGLISH
BENKELMAN PHARMACY	N	Y	509 CHIEF ST	BENKELMAN	NE	69021	057	3084232759	3084232760	PHA	Pharmacy	ENGLISH
SEWARD FAMILY MEDICAL	N	Y	250 N COLUMBIA AVE	SEWARD	NE	68434	159	4026464607	4026464659	PHA	Pharmacy	ENGLISH
MOSER FAMILY PHARMACY	N	Y	135 NORTH MAIN	ELKADER	IA	52043	043	5632452530		PHA	Pharmacy	ENGLISH
BEST BUY PHARMACY	N	Y	201 N CENTER ST STE A	SHELBINA	MO	63468	205	5735882143	5735887545	PHA	Pharmacy	ENGLISH
WAL*MART #10-1434	N	Y	707 S 8TH ST	COLORADO SPRINGS	CO	80905	041	7196337511		PHA	Pharmacy	ENGLISH
CVS PHARMACY #03196	N	Y	5561 SE FEDERAL HWY	STUART	FL	34997	085	7722836940		PHA	Pharmacy	ENGLISH
WAL*MART PHCY #10-1384	N	Y	25175 COUNTY RD 26.5	LA JUNTA	CO	81050	089	7193845954		PHA	Pharmacy	ENGLISH
CVS PHARMACY #03227	N	Y	218 N NOVA RD	ORMOND BEACH	FL	32174	127	3866727227		PHA	Pharmacy	ENGLISH
WALGREENS #03055	N	Y	3421 W 6TH ST	LAWRENCE	KS	66049	045	7858419000		PHA	Pharmacy	ENGLISH
GERBES #0116	N	Y	NORTH & MILL STREET	ELDON	MO	65026	131	5733927336	5733921773	PHA	Pharmacy	ENGLISH
DENVER DRUG	N	Y	340 S STATE ST	DENVER	IA	50622	017	3199845691	3199846110	PHA	Pharmacy	ENGLISH
NO FRILLS PHARMACY	N	Y	8005 BLONDO ST	OMAHA	NE	68134	055	4023998524	4023977635	PHA	Pharmacy	ENGLISH
WAL*MART #10-1005	N	Y	1201 4TH ST SW	WAVERLY	IA	50677	017	3193522735		PHA	Pharmacy	ENGLISH
WALGREENS #03056	N	Y	440 W 23RD ST	LAWRENCE	KS	66046	045	7858328388		PHA	Pharmacy	ENGLISH
WAL*MART #10-0013	N	Y	2705 GRAND AVE	CARTHAGE	MO	64836	097	4173588839		PHA	Pharmacy	ENGLISH
SAFEWAY PHARMACY #0919	N	Y	4800 BASELINE RD	BOULDER	CO	80303	013	3034948853		PHA	Pharmacy	ENGLISH
CVS PHARMACY #03215	N	Y	5800 SE ABSHIER BLVD	BELLEVIEW	FL	34420	083	3522452470		PHA	Pharmacy	ENGLISH
SAFEWAY PHARMACY #1071	N	Y	460 S COLLEGE AVE UNIT A	FORT COLLINS	CO	80524	069	9704849534		PHA	Pharmacy	ENGLISH
CVS PHARMACY #03245	N	Y	2814 HIGHWAY 71	MARIANNA	FL	32446	063	8505263784		PHA	Pharmacy	ENGLISH
WAL*MART #10-0019	N	Y	333 S WESTWOOD BLVD	POPLAR BLUFF	MO	63901	023	5736866539		PHA	Pharmacy	ENGLISH
COMMUNITY PHARMACY I	N	Y	1301 W MAIN ST	LAKE CITY	IA	51449	025	7124647281	7124644125	PHA	Pharmacy	ENGLISH
PAMIDA #372	N	Y	312 FLACK AVE	ALLIANCE	NE	69301	013	3087624451		PHA	Pharmacy	ENGLISH
HY-VEE PHARMACY #5 (1390)	N	Y	7151 STACY LN	LINCOLN	NE	68516	109	4024890588		PHA	Pharmacy	ENGLISH
ASHLEY CLINIC PHARMACY	N	Y	505 S PLUMMER AVE	CHANUTE	KS	66720	133	6204312510	6204316310	PHA	Pharmacy	ENGLISH
THE MEDICINE SHOPPE #0564	N	Y	488 S 5TH ST	SAINT CHARLES	MO	63301	183	6369495593	6369493118	PHA	Pharmacy	ENGLISH
K MART #3657	N	Y	16900 NEW US 441 WEST	MOUNT DORA	FL	32757	069	3527351005		PHA	Pharmacy	ENGLISH

CEDAREDGE PHARMACY	N	Y	215 W MAIN	CEDAREDGE	CO	81413	029	9708563161	9708563021	PHA	Pharmacy	ENGLISH
K MART #7079	N	Y	1777 US HIGHWAY 1 S	ST AUGUSTINE	FL	32084	109	9048246171		PHA	Pharmacy	ENGLISH
TRAPP PHARMACY	N	Y	204 N CEDAR ST	ABILENE	KS	67410	041	7852634550	7852631496	PHA	Pharmacy	ENGLISH
BUTLERS DRUG STORE	N	Y	222 E MAIN ST	PORTAGEVILLE	MO	63873	143	5733795469	5733795459	PHA	Pharmacy	ENGLISH
INDIAN HILLS PHARMACY	N	Y	1551 INDIAN HILLS DR	SIOUX CITY	IA	51104	193	7122559150	7122552946	PHA	Pharmacy	ENGLISH
AMBER PHARMACY	N	Y	10004 S 152ND ST STE 1	OMAHA	NE	68138	153	4028965000	4028963774	PHA	Pharmacy	ENGLISH
PAMIDA PHARMACY #376	N	Y	1738 S 11TH ST	NEBRASKA CITY	NE	68410	131	4028735565	4028735786	PHA	Pharmacy	ENGLISH
MONTROSS PHARMACY INC	N	Y	105 S CHESTNUT	EARLHAM	IA	50072	121	5157582174	5157582174	PHA	Pharmacy	ENGLISH
SCHNUCKS #0129	N	Y	102 OLD US HIGHWAY 40	O FALLON	MO	63366	183	6369783568		PHA	Pharmacy	ENGLISH
ABTS PHARMACY INC	N	Y	121 CEDAR ST	JULESBURG	CO	80737	115	9704743672		PHA	Pharmacy	ENGLISH
K MART #3398	N	Y	2421 N FEDERAL HWY	POMPANO BEACH	FL	33064	011	9547810778		PHA	Pharmacy	ENGLISH
CITY MARKET #0032	N	Y	200 ROOD AVE	GRAND JCT	CO	81501	077	9702412779		PHA	Pharmacy	ENGLISH
SEGOS DRUGS	N	Y	1317 GARDEN ST	TITUSVILLE	FL	32796	009	3212697346	3213837340	PHA	Pharmacy	ENGLISH
WALGREENS #05768	N	Y	5505 E HARRY ST	WICHITA	KS	67218	173	3166890866		PHA	Pharmacy	ENGLISH
WAL*MART #10-0573	N	Y	1000 NE SAM WALTON LN	LEES SUMMIT	MO	64086	095	8165252750		PHA	Pharmacy	ENGLISH
TYLER PHARMACY	N	Y	107 N MAIN ST	LENOX	IA	50851	173	6413332260	6413332506	PHA	Pharmacy	ENGLISH
NO FRILLS PHCY EXPRESS #2	N	Y	3546 Q ST	OMAHA	NE	68107	055	4027333216	4027345419	PHA	Pharmacy	ENGLISH
SAFEWAY PHARMACY #0557	N	Y	611 N SPRUCE ST	OGALLALA	NE	69153	101	3082843670	3082844580	PHA	Pharmacy	ENGLISH
WALGREENS #05769	N	Y	3333 E CENTRAL AVE	WICHITA	KS	67208	173	3166822999		PHA	Pharmacy	ENGLISH
WAL*MART #10-0319	N	Y	2015 W FOXWOOD DR	RAYMORE	MO	64083	037	8163312975		PHA	Pharmacy	ENGLISH
CLINIC PHARMACY	N	Y	1900 16TH ST	GREELEY	CO	80631	123	9703502413	9703924712	PHA	Pharmacy	ENGLISH
WALGREENS #03831	N	Y	13501 N CLEVELAND AVE	FORT MYERS	FL	33903	071	2399974332		PHA	Pharmacy	ENGLISH
WAL*MART #10-1492	N	Y	14000 E EXPOSITION AVE	AURORA	CO	80012	005	3033681116		PHA	Pharmacy	ENGLISH
WALGREENS #04004	N	Y	12749 S CLEVELAND AVE	FORT MYERS	FL	33907	071	2399392142		PHA	Pharmacy	ENGLISH
WALGREENS #06361	N	Y	1330 N WOODLAWN ST	WICHITA	KS	67208	173	3166842828		PHA	Pharmacy	ENGLISH
BEST BUY PHARMACY	N	Y	1106 S BUSINESS HIGHWAY 6	BOWLING GREEN	MO	63334	163	5733243383	5733246388	PHA	Pharmacy	ENGLISH
REMEDIES INC	N	Y	345 9TH ST	SIBLEY	IA	51249	143	7127543551	7127542214	PHA	Pharmacy	ENGLISH
WALGREENS #04531	N	Y	1300 NORFOLK AVE	NORFOLK	NE	68701	119	4023712340		PHA	Pharmacy	ENGLISH
FAMCARE PHARMACY	N	Y	450 E 23RD ST	FREMONT	NE	68025	053	4027273820	4027273517	PHA	Pharmacy	ENGLISH
KINGSLEY PHARMACY	N	Y	7 WEST 2ND STREET	KINGSLEY	IA	51028	149	7123782700	7123783692	PHA	Pharmacy	ENGLISH
MERCY HEALTH CENTER PHARM	N	Y	401 WOODLAND HILLS BLVD	FORT SCOTT	KS	66701	011	6202230775	6202237050	PHA	Pharmacy	ENGLISH
SATER PHARMACY	N	Y	705 MAIN ST	CASSVILLE	MO	65625	009	4178474381	4178475258	PHA	Pharmacy	ENGLISH
CITY MARKET #0008	N	Y	508 E MAIN ST	CORTEZ	CO	81321	083	9705658466		PHA	Pharmacy	ENGLISH
PRESCRIPTIONS UNLIMITED	N	Y	2521 13TH ST, SUITE A	SAINT CLOUD	FL	34769	097	4078927166	4078927339	PHA	Pharmacy	ENGLISH
CITY MARKET #0080	N	Y	137 W MAIN ST	GRAND JCT	CO	81505	077	9702410035		PHA	Pharmacy	ENGLISH
PARK SHORE DRUG	N	Y	9531 NE 2ND AVE	MIAMI SHORES	FL	33138	086	3057549508	3057543512	PHA	Pharmacy	ENGLISH
DILLON'S #0015	N	Y	130 SARBER LN	MANHATTAN	KS	66502	161	7857760060		PHA	Pharmacy	ENGLISH
BELLE PLAINE PHARMACY	N	Y	810 12TH ST	BELLE PLAINE	IA	52208	011	3194442480	3194443987	PHA	Pharmacy	ENGLISH
JESUP PHARMACY	N	Y	1094 220TH ST	JESUP	IA	50648	019	3198276889		PHA	Pharmacy	ENGLISH
HIGHLAND PARK PHARMACY	N	Y	1244 SE 27TH ST	TOPEKA	KS	66605	177	7852346688	7852349251	PHA	Pharmacy	ENGLISH
SEMO DRUGS	N	Y	102 W COMMERCIAL ST	SENATH	MO	63876	069	5737382097	5737382233	PHA	Pharmacy	ENGLISH
WAL*MART #10-1550	N	Y	900 N MAIN ST	GUNNISON	CO	81230	051	9706411145		PHA	Pharmacy	ENGLISH
K MART #3074	N	Y	14091 SW 88TH ST	MIAMI	FL	33186	086	3053850433		PHA	Pharmacy	ENGLISH

ORCHARD PHARMACY	N	Y	1060 ORCHARD AVE UNIT A	GRAND JCT	CO	81501	077	9702433400	9702436012	PHA	Pharmacy	ENGLISH
K MART #4489	N	Y	1701 APALACHEE PKWY	TALLAHASSEE	FL	32301	073	8508786149		PHA	Pharmacy	ENGLISH
KINSLEY DRUG CO	N	Y	207 E 6TH ST	KINSLEY	KS	67547	047	6206592136	6206592252	PHA	Pharmacy	ENGLISH
CORNER REXALL DRUGS	N	Y	220 1ST AVE	ROCK RAPIDS	IA	51246	119	7124723143	7124723143	PHA	Pharmacy	ENGLISH
LOUDERBACK DRUG	N	Y	201 S MAIN ST	MADISON	NE	68748	119	4024542525	4024542945	PHA	Pharmacy	ENGLISH
COVENANT HOME MEDICAL & P	N	Y	2710 SAINT FRANCIS DR STE	WATERLOO	IA	50702	013	3192364035		PHA	Pharmacy	ENGLISH
MASCHINO FAMILY PHARMACY	N	Y	1012 MAIN ST	PLEASANTON	KS	66075	107	9133528733	9133528733	PHA	Pharmacy	ENGLISH
SAFEWAY PHARMACY #0201	N	Y	4860 PECOS ST	DENVER	CO	80221	001	3034335083		PHA	Pharmacy	ENGLISH
CVS PHARMACY #03204	N	Y	5010 S FLORIDA AVE	LAKELAND	FL	33813	105	8636442411		PHA	Pharmacy	ENGLISH
SAFEWAY PHARMACY #1131	N	Y	1329 S TOWNSEND AVE	MONTROSE	CO	81401	085	9702491160		PHA	Pharmacy	ENGLISH
CVS PHARMACY #03228	N	Y	1298 COUNTY ROAD 1	DUNEDIN	FL	34698	103	7277365686		PHA	Pharmacy	ENGLISH
SHOP N SAVE PHARMACY #451	N	Y	15446 MANCHESTER RD	BALLWIN	MO	63011	189	6362270830		PHA	Pharmacy	ENGLISH
WEIRICK & PATTERSON PHCY	N	Y	101 N WALNUT ST	COLFAX	IA	50054	099	5156743503	5156743503	PHA	Pharmacy	ENGLISH
SAFEWAY PHARMACY #2555	N	Y	1930 ILLINOIS ST	SIDNEY	NE	69162	033	3082541146		PHA	Pharmacy	ENGLISH
HY-VEE PHARMACY #3 (1469)	N	Y	8809 W CENTER RD	OMAHA	NE	68124	055	4023304313		PHA	Pharmacy	ENGLISH
TICE HEALTHMART	N	Y	618 OREGON ST	HIAWATHA	KS	66434	013	7857422191	7857427989	PHA	Pharmacy	ENGLISH
STOCKSTILLS PHARMACY	N	Y	104 MCCLURE AVE	RICHLAND	MO	65556	169	5737653321	5737655200	PHA	Pharmacy	ENGLISH
SAFEWAY PHARMACY #1132	N	Y	2001 GRAND AVE	GLENWOOD SPGS	CO	81601	045	9709451100		PHA	Pharmacy	ENGLISH
CVS PHARMACY #03121	N	Y	11499 SW 40TH ST	MIAMI	FL	33165	086	3052211356		PHA	Pharmacy	ENGLISH
MIDTOWN PHARMACY	N	Y	2005 FRANKLIN ST	DENVER	CO	80205	031	3038617600		PHA	Pharmacy	ENGLISH
CVS PHARMACY #03216	N	Y	5825 20TH ST	VERO BEACH	FL	32966	061	7725693777		PHA	Pharmacy	ENGLISH
THE MEDICINE SHOPPE #1301	N	Y	2021 AMIDON ST	WICHITA	KS	67203	173	3168382100	3168387843	PHA	Pharmacy	ENGLISH
WAL*MART #10-0065	N	Y	350 PARK RIDGE RD	SULLIVAN	MO	63080	071	5734685121		PHA	Pharmacy	ENGLISH
NUCARA PHARMACY #11	N	Y	120 E MADISON ST	WASHINGTON	IA	52353	183	3196536504	3196536008	PHA	Pharmacy	ENGLISH
SUPER SAVER PHARMACY #18	N	Y	3318 23RD ST	COLUMBUS	NE	68601	141	4025633349	4025639373	PHA	Pharmacy	ENGLISH
WALGREENS #04772	N	Y	3005 LAKE ST	OMAHA	NE	68111	055	4024517201		PHA	Pharmacy	ENGLISH
EBY DRUG STORE LOGAN INC	N	Y	103 N 4TH AVE	LOGAN	IA	51546	085	7126442160	7146442103	PHA	Pharmacy	ENGLISH
HORTON PHARMACY	N	Y	1903 EUCLID AVE	HORTON	KS	66439	013	7854863651	7854863765	PHA	Pharmacy	ENGLISH
JEFFS VALLEY HEALTHMART P	N	Y	4493 BENT BROTHERS BLVD	COLORADO CITY	CO	81019	101	7196763333	7196763985	PHA	Pharmacy	ENGLISH
CVS PHARMACY #03254	N	Y	1952 PARK AVE	ORANGE PARK	FL	32073	019	9042640202		PHA	Pharmacy	ENGLISH
WAL*MART #10-1659	N	Y	60 W BROMLEY LN	BRIGHTON	CO	80601	001	3036592510		PHA	Pharmacy	ENGLISH
DORAL FAMILY PHARMACY	N	Y	3601 NW 107TH AVE STE 102	DORAL	FL	33178	086	3056299891	3054360818	PHA	Pharmacy	ENGLISH
WALGREENS #05793	N	Y	710 N WEST ST	WICHITA	KS	67203	173	3169432299		PHA	Pharmacy	ENGLISH
SAVANNAH FAMILY PHARMACY	N	Y	205 S 71 HWY	SAVANNAH	MO	64485	003	8163244211	8163244830	PHA	Pharmacy	ENGLISH
WALGREENS #04753	N	Y	1401 SUPERIOR ST	LINCOLN	NE	68521	109	4024772622		PHA	Pharmacy	ENGLISH
FIRST MED PHARMACY	N	Y	1227 E RUSHOLME ST	DAVENPORT	IA	52803	163	5634216366	5634216379	PHA	Pharmacy	ENGLISH
NOEL REXALL INC	N	Y	222 MAIN ST	NOEL	MO	64854	119	4174753292	4174753287	PHA	Pharmacy	ENGLISH
CITY MARKET #0004	N	Y	122 GUNNISON RIVER DR	DELTA	CO	81416	029	9708745771		PHA	Pharmacy	ENGLISH

ALBERTSONS/SAV-ON PHCY #4	N	Y	2770 W BAY DR	LARGO	FL	33770	103	7275857478	8135847609	PHA	Pharmacy	ENGLISH
RITE AID #06178	N	Y	1834 N 12TH ST	GRAND JCT	CO	81501	077	3032433125	3032453978	PHA	Pharmacy	ENGLISH
THE PRESCRIPTION SHOP	N	Y	622 COLORADO AVE	STUART	FL	34994	085	7722873443	7722870087	PHA	Pharmacy	ENGLISH
WAL*MART #10-0342	N	Y	US HIGHWAY 36 W	HIAWATHA	KS	66434	013	7857424213		PHA	Pharmacy	ENGLISH
KNEIBERT CLINIC PHARMACY	N	Y	686 LESTER ST	POPLAR BLUFF	MO	63901	023	5737787190	5737787230	PHA	Pharmacy	ENGLISH
EAGLE PHARMACY	N	Y	311 W BROADWAY ST	EAGLE GROVE	IA	50533	197	5154483814	5154485429	PHA	Pharmacy	ENGLISH
HY-VEE PHARMACY #1078	N	Y	2268 33RD AVE	COLUMBUS	NE	68601	141	4025627668		PHA	Pharmacy	ENGLISH
SPENCER PHARMACY	N	Y	211 N THAYER ST	SPENCER	NE	68777	015	4025890062	4025891221	PHA	Pharmacy	ENGLISH
ATLANTIC MEDICAL PHCY INC	N	Y	1501 E 10TH ST	ATLANTIC	IA	50022	029	7122433367	7122437529	PHA	Pharmacy	ENGLISH
BARNEY'S PHARMACY	N	Y	3108 W CENTRAL AVE	WICHITA	KS	67203	173	3169453388	3169454676	PHA	Pharmacy	ENGLISH
WAL*MART #10-0040	N	Y	1301 E HIGHWAY 24	MOBERLY	MO	65270	175	6602630494		PHA	Pharmacy	ENGLISH
WALGREENS #04573	N	Y	9222 N 56TH ST	TAMPA	FL	33617	057	8139858521		PHA	Pharmacy	ENGLISH
WISES DRUG STORE	N	Y	239 W UNIVERSITY AVE	GAINESVILLE	FL	32601	001	3523724371	3523776268	PHA	Pharmacy	ENGLISH
HEN HOUSE PHARMACY #27	N	Y	8120 PARALLEL PKWY	KANSAS CITY	KS	66112	209	9133341660		PHA	Pharmacy	ENGLISH
TAYLOR PHARMACY	N	Y	122 N 16TH ST	CLARINDA	IA	51632	145	7125423522	7125422329	PHA	Pharmacy	ENGLISH
ALEGENT HEALTH PHARMACY	N	Y	1414 S WASHINGTON STE 201	PAPILLION	NE	68046	153	4028274200	4028274205	PHA	Pharmacy	ENGLISH
ALEGENT HEALTH PHARMACY	N	Y	3308 SAMSON WAY STE 106	BELLEVUE	NE	68123	153	4022915076	4022939464	PHA	Pharmacy	ENGLISH
GREENWOOD DRUG INC	N	Y	224 BYRON AVE	WATERLOO	IA	50702	013	3192341589	3192345627	PHA	Pharmacy	ENGLISH
KREISLER #0003	N	Y	1810 E OHIO ST	CLINTON	MO	64735	083	6608852227		PHA	Pharmacy	ENGLISH
CVS PHARMACY #03126	N	Y	1250 S TAMIAMI TRL	OSPREY	FL	34229	115	9419665667		PHA	Pharmacy	ENGLISH
RITE AID #06168	N	Y	7677 W JEWELL AVE	LAKEWOOD	CO	80232	059	3039853977	3039866351	PHA	Pharmacy	ENGLISH
CVS PHARMACY #03265	N	Y	1829 W HILLSBORO BLVD	DEERFIELD BEACH	FL	33442	011	9544276800		PHA	Pharmacy	ENGLISH
PRICE CHOPPER PHARMACY	N	Y	8686 ANTIOCH RD	OVERLAND PARK	KS	66212	091	9136424140	9133832436	PHA	Pharmacy	ENGLISH
WAL*MART #10-0029	N	Y	724 W STADIUM BLVD	JEFFERSON CTY	MO	65109	051	5736358425		PHA	Pharmacy	ENGLISH
NUCARA PHARMACY #12	N	Y	500 2ND ST	TRAER	IA	50675	171	3194788711	3194782501	PHA	Pharmacy	ENGLISH
ADAMS DRUG INC	N	Y	513 BROADWAY	IMPERIAL	NE	69033	029	3088824949	3088823903	PHA	Pharmacy	ENGLISH
SUPER SAVER PHARMACY #17	N	Y	2525 PINE LAKE RD	LINCOLN	NE	68512	109	4024208268	4024345784	PHA	Pharmacy	ENGLISH
WAL*MART #10-1152	N	Y	1921 S MAIN AVE	SIOUX CENTER	IA	51250	167	7127222326		PHA	Pharmacy	ENGLISH
WAL*MART #10-0242	N	Y	310 HEDGE LN	PAOLA	KS	66071	121	9132945777		PHA	Pharmacy	ENGLISH
ZUMWALT PHARMACY	N	Y	19 PUBLIC SQ	STOCKTON	MO	65785	039	4172763128	4172764914	PHA	Pharmacy	ENGLISH
RITE AID #06158	N	Y	100 E MINERAL AVE	LITTLETON	CO	80122	005	3037950043	3037957034	PHA	Pharmacy	ENGLISH
CVS PHARMACY #03222	N	Y	4511 LANTANA RD	LAKE WORTH	FL	33463	099	5619656444		PHA	Pharmacy	ENGLISH
RITE AID #06159	N	Y	6780 S UNIVERSITY BLVD	LITTLETON	CO	80122	005	3037702414	3037709355	PHA	Pharmacy	ENGLISH
CVS PHARMACY #03229	N	Y	414 ATLANTIC BLVD	NEPTUNE BEACH	FL	32266	031	9042412461		PHA	Pharmacy	ENGLISH
WAL*MART #10-0043	N	Y	521 E CHESTNUT ST	JUNCTION CITY	KS	66441	061	7852381119		PHA	Pharmacy	ENGLISH
THE MEDICINE SHOPPE #0620	N	Y	1940 E 20TH ST STE 2	JOPLIN	MO	64804	097	4177812332		PHA	Pharmacy	ENGLISH
DRUG TOWN #7050	N	Y	2790 7TH AVE	MARION	IA	52302	113	3193770959		PHA	Pharmacy	ENGLISH
ALEGENT HEALTH PHARMACY	N	Y	8613 N 30TH ST	OMAHA	NE	68112	055	4024512125	4024512401	PHA	Pharmacy	ENGLISH
WAL*MART PHCY #10-2784	N	Y	3620 N 6TH ST	BEATRICE	NE	68310	067	4022284594		PHA	Pharmacy	ENGLISH
CLIGMAN PHARMACY	N	Y	106 E 4TH ST	VINTON	IA	52349	011	3194724731	3194722757	PHA	Pharmacy	ENGLISH

JAYHAWK PHARMACY AT MT OR	N	Y	3510 CLINTON PKWY PL	LAWRENCE	KS	66047	045	7858430111	7858433818	PHA	Pharmacy	ENGLISH
HORST PHARMACY LC	N	Y	2705 E JACKSON BLVD	JACKSON	MO	63755	031	5732438173	5732438174	PHA	Pharmacy	ENGLISH
CVS PHARMACY #03235	N	Y	870 SADLER RD	FERNANDINA BEACH	FL	32034	089	9042610836		PHA	Pharmacy	ENGLISH
CVS PHARMACY #03248	N	Y	1102 N 15TH ST	IMMOKALEE	FL	34142	021	2396573188		PHA	Pharmacy	ENGLISH
COLUMBUS FAMILY PHARMACY	N	Y	200 E MAPLE ST	COLUMBUS	KS	66725	021	6204291999		PHA	Pharmacy	ENGLISH
WALGREENS #06024	N	Y	9320 LACKLAND RD	OVERLAND	MO	63114	189	3144294636		PHA	Pharmacy	ENGLISH
COMMUNITY PHARMACY III	N	Y	1160 3RD ST	LAKE VIEW	IA	51450	161	7126578554	7126572749	PHA	Pharmacy	ENGLISH
WALGREENS #05190	N	Y	2323 L ST	OMAHA	NE	68107	055	4027388061		PHA	Pharmacy	ENGLISH
CAMPBELL DRUG	N	Y	311 MAIN STREET	OSHKOSH	NE	69154	069	3087723333	3087720126	PHA	Pharmacy	ENGLISH
STEEGE PHARMACY	N	Y	119 N VINE ST	WEST UNION	IA	52175	065	5634223151	5634229333	PHA	Pharmacy	ENGLISH
QUALICARE INC	N	Y	2336 RIDGE CT STE C	LAWRENCE	KS	66046	045	7858411950	7858411051	PHA	Pharmacy	ENGLISH
RITE AID #06166	N	Y	2870 S COLORADO BLVD	DENVER	CO	80222	031	3037572365	3037571901	PHA	Pharmacy	ENGLISH
CVS PHARMACY #03251	N	Y	130 E STATE ROAD 434	LONGWOOD	FL	32750	117	4073328384		PHA	Pharmacy	ENGLISH
RITE AID #06162	N	Y	3112 E 1ST AVE	DENVER	CO	80206	031	3033997595	3033775466	PHA	Pharmacy	ENGLISH
K MART #3164	N	Y	1220 NORTHLAKE BLVD	LAKE PARK	FL	33403	099	5618421770		PHA	Pharmacy	ENGLISH
STARK PHARMACY	N	Y	5701 W 119TH ST	OVERLAND PARK	KS	66209	091	9133453800	9133453803	PHA	Pharmacy	ENGLISH
HY-VEE PHARMACY #2 (1106)	N	Y	2200 W KIMBERLY RD	DAVENPORT	IA	52806	163	5633911543		PHA	Pharmacy	ENGLISH
RINDERER'S UNION DRUG #6	N	Y	500 W HIGHWAY 50	UNION	MO	63084	071	6365832110		PHA	Pharmacy	ENGLISH
WALGREENS #05360	N	Y	5062 S 155TH ST	OMAHA	NE	68137	055	4028616966		PHA	Pharmacy	ENGLISH
K MART #7903	N	Y	2001 W KANSAS AVE	LIBERTY	MO	64068	047	8167816177		PHA	Pharmacy	ENGLISH
SHOPKO PHARMACY #2172	N	Y	3400 N 27TH ST	LINCOLN	NE	68521	109	4024655588		PHA	Pharmacy	ENGLISH
CAMANCHE PHARMACY INC	N	Y	818 7TH AVE	CAMANCHE	IA	52730	045	5632598361	5632599208	PHA	Pharmacy	ENGLISH
DILLON'S #0029	N	Y	700 N MAIN ST	EL DORADO	KS	67042	015	3163210318		PHA	Pharmacy	ENGLISH
K MART #4243	N	Y	670 E OAKLAND PARK BLVD	OAKLAND PARK	FL	33334	011	9545611338		PHA	Pharmacy	ENGLISH
RITE AID #06171	N	Y	4800 BASELINE RD BLDGE107	BOULDER	CO	80303	013	3034991919	3034998469	PHA	Pharmacy	ENGLISH
PRICE CHOPPER PHCY #0025	N	Y	7000 W 75TH ST	OVERLAND PARK	KS	66204	091	9134323396		PHA	Pharmacy	ENGLISH
COMMUNITY PHARMACY II	N	Y	1800 MAIN ST	GOWRIE	IA	50543	187	5153523876		PHA	Pharmacy	ENGLISH
DRIVE-IN PHARMACY INC	N	Y	200 E JACKSON ST	MEXICO	MO	65265	007	5735816450	5735814692	PHA	Pharmacy	ENGLISH
SAFEWAY PHARMACY #2563	N	Y	230 MOREHEAD ST	CHADRON	NE	69337	045	3084329656	3084329655	PHA	Pharmacy	ENGLISH
PRONTO PHARMACY	N	Y	2602 MC CLELLAND BLVD	JOPLIN	MO	64804	097	4177818383	4177818375	PHA	Pharmacy	ENGLISH
ALEGENT IMMANUEL MEDICAL	N	Y	6901 N 72ND ST	OMAHA	NE	68122	055	4025722300	4025722308	PHA	Pharmacy	ENGLISH
WALGREENS #02143	N	Y	713 N ANKENY BLVD	ANKENY	IA	50021	153	5159643952		PHA	Pharmacy	ENGLISH
HY-VEE PHARMACY #1 (1377)	N	Y	3504 CLINTON PKWY	LAWRENCE	KS	66047	045	7858320110		PHA	Pharmacy	ENGLISH
RITE AID #06170	N	Y	3348 28TH ST	BOULDER	CO	80301	013	3034471173	3034422509	PHA	Pharmacy	ENGLISH
RITE AID #06174	N	Y	1013 11TH ST	GREELEY	CO	80631	123	9703566376	9703566376	PHA	Pharmacy	ENGLISH
CVS PHARMACY #03257	N	Y	704 DR MLK JR BLVD WEST	SEFFNER	FL	33584	057	8136814431		PHA	Pharmacy	ENGLISH
THE MEDICINE SHOPPE #1336	N	Y	10410 MASTIN ST	OVERLAND PARK	KS	66212	091	9134924998	9134925121	PHA	Pharmacy	ENGLISH
MANNING PHARMACY INC	N	Y	317 MAIN ST	MANNING	IA	51455	027	7126539490	7126532295	PHA	Pharmacy	ENGLISH
GILLEN PHARMACY	N	Y	1731 E MECHANIC ST	HARRISONVILLE	MO	64701	037	8168845115	8168844559	PHA	Pharmacy	ENGLISH
NO FRILLS PHARMACY	N	Y	238 S 8TH ST	BLAIR	NE	68008	177	4024269066	4024269069	PHA	Pharmacy	ENGLISH

E & S PHARMACY INC	N	Y	115 W JEFFERSON ST	DONIPHAN	MO	63935	181	5739967157	5739967526	PHA	Pharmacy	ENGLISH
SPALDING PHARMACY	N	Y	230 W SAINT JOSEPH ST	SPALDING	NE	68665	077	3084972250	3084972250	PHA	Pharmacy	ENGLISH
FONTANELLE DRUG	N	Y	401 WASHINGTON ST	FONTANELLE	IA	50846	001	6417453221		PHA	Pharmacy	ENGLISH
PRICE CHOPPER PCHY #119	N	Y	7418 W 119TH ST	OVERLAND PARK	KS	66213	091	9133382707	9133383606	PHA	Pharmacy	ENGLISH
RITE AID #06172	N	Y	1103 W PROSPECT RD	FORT COLLINS	CO	80526	069	9702213073	9702237975	PHA	Pharmacy	ENGLISH
CENTENNIAL MEDICAL PHARMA	N	Y	14200 E ARAPAHOE RD	CENTENNIAL	CO	80112	005	3036993070	3036993091	PHA	Pharmacy	ENGLISH
ROMANO'S PHARMACY	N	Y	9835 W SAMPLE RD	CORAL SPRINGS	FL	33065	011	9547520050	9547525667	PHA	Pharmacy	ENGLISH
CALDWELL PHARMACY	N	Y	7 N MAIN ST	CALDWELL	KS	67022	191	6208456916		PHA	Pharmacy	ENGLISH
CLINIC PHARMACY	N	Y	1115 S MARSHALL ST	BOONE	IA	50036	015	5154327123	5154327088	PHA	Pharmacy	ENGLISH
WAL*MART #10-0354	N	Y	MO HIGHWAY 28 WEST	OWENSVILLE	MO	65066	073	5734374158		PHA	Pharmacy	ENGLISH
QUANTUM MED PHARMACY	N	Y	3744 S 132ND ST	OMAHA	NE	68144	055	4023394036	4023394061	PHA	Pharmacy	ENGLISH
AUSTIN PLAZA PHARMACY	N	Y	108 FRIZZELL ST	POTOSI	MO	63664	221	5734382349	5734388877	PHA	Pharmacy	ENGLISH
STEFFEN DRUG INC	N	Y	214 N BROADWAY AVE	HARTINGTON	NE	68739	027	4022543549	4022543545	PHA	Pharmacy	ENGLISH
PAMIDA #0302	N	Y	1701 E WASHINGTON ST	WASHINGTON	IA	52353	183	3196537241		PHA	Pharmacy	ENGLISH
UNIVERSITY OF KS MED CNTR	N	Y	3901 RAINBOW BLVD	KANSAS CITY	KS	66160	209	9135882371	9135882385	PHA	Pharmacy	ENGLISH
CITY MARKET #0007	N	Y	1320 RAILROAD AVE	RIFLE	CO	81650	045	9706259420		PHA	Pharmacy	ENGLISH
DELRAY SHORES PHARMACY	N	Y	601 N CONGRESS AVE #407	DELRAY BEACH	FL	33445	099	5612722124	5612722830	PHA	Pharmacy	ENGLISH
WALGREENS #12100	N	Y	7930 WADSWORTH BLVD	ARVADA	CO	80003	059	3034205619		PHA	Pharmacy	ENGLISH
K MART #3457	N	Y	501 N BENEVA RD	SARASOTA	FL	34232	115	9419570541		PHA	Pharmacy	ENGLISH
WINCHESTER PHARMACY	N	Y	408 DELAWARE ST	WINCHESTER	KS	66097	087	9137743328	9137747263	PHA	Pharmacy	ENGLISH
ELKHORN DRUG	N	Y	20330 VETERANS DR STE 7	ELKHORN	NE	68022	055	4022892576	4022892540	PHA	Pharmacy	ENGLISH
STARK PROFESSIONAL	N	Y	6650 TROOST AVE	KANSAS CITY	MO	64131	095	8163336611	8164446450	PHA	Pharmacy	ENGLISH
DOUGLAS COUNTY HEALTH CEN	N	Y	4102 WOOLWORTH AVE	OMAHA	NE	68105	055	4024447763	4024447729	PHA	Pharmacy	ENGLISH
WAL*MART #10-1285	N	Y	1110 N QUINCY AVE	OTTUMWA	IA	52501	179	6416822541		PHA	Pharmacy	ENGLISH
WAL*MART #10-2131	N	Y	1301 SW 37TH ST	TOPEKA	KS	66611	177	7852676900		PHA	Pharmacy	ENGLISH
WALGREENS #05794	N	Y	303 S CIRCLE DR	COLORADO SPRINGS	CO	80910	041	7194448569		PHA	Pharmacy	ENGLISH
K MART #4296	N	Y	651 S 60TH AVE	HOLLYWOOD	FL	33023	011	9549873532		PHA	Pharmacy	ENGLISH
WAL*MART #10-1689	N	Y	4401 S BUCKLEY RD	AURORA	CO	80015	005	3036905272		PHA	Pharmacy	ENGLISH
K MART #7233	N	Y	2211 W VINE ST	KISSIMMEE	FL	34741	097	4078461109		PHA	Pharmacy	ENGLISH
SABETHA FAMILY PHARMACY	N	Y	1118 MAIN ST	SABETHA	KS	66534	131	7852843432	7852843795	PHA	Pharmacy	ENGLISH
WAL*MART PHCY #10-1241	N	Y	5811 ELMORE AVE	DAVENPORT	IA	52807	163	5633556923		PHA	Pharmacy	ENGLISH
FREEMAN NEOSHO HOSP PHCY	N	Y	336 S JEFFERSON ST	NEOSHO	MO	64850	145	4174554378	4174554291	PHA	Pharmacy	ENGLISH
BRYAN PLAZA PHARMACY	N	Y	1500 S 48TH ST	LINCOLN	NE	68506	109	4024813502	4024813834	PHA	Pharmacy	ENGLISH
SHOPKO PHARMACY #2175	N	Y	6845 S 27TH ST	LINCOLN	NE	68512	109	4024201199		PHA	Pharmacy	ENGLISH
DILLON'S #0020	N	Y	7707 E CENTRAL AVE	WICHITA	KS	67206	173	3166512703		PHA	Pharmacy	ENGLISH
K MART #4869	N	Y	101 EAST INT SPEEDWAY BLV	DELAND	FL	32724	127	3867363888		PHA	Pharmacy	ENGLISH
WALGREENS #04003	N	Y	3015 S UNIVERSITY DR	DAVIE	FL	33328	011	9544759222		PHA	Pharmacy	ENGLISH
PETERSON PHARMACY	N	Y	104 E WASHINGTON ST	MARENGO	IA	52301	095	3196423312	3197416011	PHA	Pharmacy	ENGLISH
DIERBERGS #8 LEMAY PLAZA	N	Y	2516 LEMAY FERRY RD	SAINT LOUIS	MO	63125	189	3148947755		PHA	Pharmacy	ENGLISH
WALGREENS #05059	N	Y	10725 FORT ST	OMAHA	NE	68134	055	4024962214		PHA	Pharmacy	ENGLISH
WAL*MART #10-0648	N	Y	1661 JUNGERMANN RD	SAINT CHARLES	MO	63304	183	6364477740		PHA	Pharmacy	ENGLISH

WALGREENS #05874	N	Y	2630 PINE LAKE RD	LINCOLN	NE	68512	109	4024210984		PHA	Pharmacy	ENGLISH
DILLON'S #0045	N	Y	2310 MAIN ST	WINFIELD	KS	67156	035	6202215710		PHA	Pharmacy	ENGLISH
CITY MARKET #0020	N	Y	300 US HIGHWAY 6	DILLON	CO	80435	117	9704685369		PHA	Pharmacy	ENGLISH
K MART #9511	N	Y	111 TOWN AND COUNTRY DR	PALATKA	FL	32177	107	3863257562		PHA	Pharmacy	ENGLISH
REED PHARMACY	N	Y	326 W 14TH ST	LARNED	KS	67550	145	6202856286	3162856846	PHA	Pharmacy	ENGLISH
WAL*MART PHCY #10-1361	N	Y	3400 SINGING HILLS BLVD	SIOUX CITY	IA	51106	193	7122766520		PHA	Pharmacy	ENGLISH
ELLIOTT PHARMACY	N	Y	2120 N BALTIMORE ST	KIRKSVILLE	MO	63501	001	6606659871	6606654332	PHA	Pharmacy	ENGLISH
THE MEDICINE SHOPPE #1742	N	Y	601 COURT ST	BEATRICE	NE	68310	067	4022232379	4022232370	PHA	Pharmacy	ENGLISH
HUTCHESON PHARMACY	N	Y	1330 HIGHWAY 63 S	HOUSTON	MO	65483	215	4179674139	4179674130	PHA	Pharmacy	ENGLISH
WAL*MART #10-1393	N	Y	1714 3RD AVE E	OSKALOOSA	IA	52577	123	6416736811		PHA	Pharmacy	ENGLISH
SUNFLOWER PHARMACY INC	N	Y	1501 INVERNESS DR	LAWRENCE	KS	66047	045	7858432100	7858431304	PHA	Pharmacy	ENGLISH
K MART #3890	N	Y	825 S KUNER RD	BRIGHTON	CO	80601	001	3036540696		PHA	Pharmacy	ENGLISH
CURTIS DRUG	N	Y	4625 N NEBRASKA AVE	TAMPA	FL	33603	057	8132365953	8132375120	PHA	Pharmacy	ENGLISH
WALGREENS #03829	N	Y	8398 SHELDON RD	TAMPA	FL	33615	057	8138841487		PHA	Pharmacy	ENGLISH
WAL*MART PHCY #10-1282	N	Y	140 E COLLEGE DR	CONCORDIA	KS	66901	029	9132432805		PHA	Pharmacy	ENGLISH
WAL*MART #10-1389	N	Y	1815 S STORY ST	BOONE	IA	50036	015	5154323484		PHA	Pharmacy	ENGLISH
WAL*MART #10-0032	N	Y	2050 W 76 HWY	BRANSON	MO	65616	213	4173347181		PHA	Pharmacy	ENGLISH
UNIMED INC	N	Y	7915 N 30TH ST	OMAHA	NE	68112	055	4028276080	4028276085	PHA	Pharmacy	ENGLISH
WALGREENS #05966	N	Y	2605 S 171ST ST	OMAHA	NE	68130	055	4026979393		PHA	Pharmacy	ENGLISH
WAL*MART #10-1415	N	Y	2600 HIGHWAY 71	SPIRIT LAKE	IA	51360	059	7123361756		PHA	Pharmacy	ENGLISH
HAMILTON CTY DRUG STORE	N	Y	302 E AVE A	SYRACUSE	KS	67878	075	6203847424	6203847525	PHA	Pharmacy	ENGLISH
SAFEWAY PHARMACY #0635	N	Y	1295 W VICTORY WAY	CRAIG	CO	81625	081	9708248118	9708249517	PHA	Pharmacy	ENGLISH
SAV-A-LOT PHARMACY	N	Y	5540 W OAKLAND PARK BLVD	LAUDERHILL	FL	33313	011	9547334123	9547313236	PHA	Pharmacy	ENGLISH
RITE AID #06180	N	Y	1412 GRAND AVE	GLENWOOD SPGS	CO	81601	045	9709457403	9709459697	PHA	Pharmacy	ENGLISH
CVS PHARMACY #03255	N	Y	3404 SW ARCHER RD	GAINESVILLE	FL	32608	001	3523732507		PHA	Pharmacy	ENGLISH
THE MEDICINE SHOPPE #1153	N	Y	1001 W 11TH ST	COFFEYVILLE	KS	67337	125	6202512150	6202510022	PHA	Pharmacy	ENGLISH
WAL*MART #10-1435	N	Y	612 NEW YORK AVE	CRESTON	IA	50801	175	6417826951		PHA	Pharmacy	ENGLISH
FAMILY PHARMACY INC	N	Y	1156 W JACKSON ST	OZARK	MO	65721	043	4175816310	4175811164	PHA	Pharmacy	ENGLISH
PAMIDA PHARMACY #836	N	Y	2410 DAHLKE AVE	AUBURN	NE	68305	127	4022742434	4022742451	PHA	Pharmacy	ENGLISH
WAL*MART #10-0027	N	Y	1101 W HIGHWAY 32	SALEM	MO	65560	065	5737294131		PHA	Pharmacy	ENGLISH
CURASCRIPT SP SPECIALTY P	N	Y	10801 Q ST STE 102	OMAHA	NE	68137	055	4023393933	4023392022	PHA	Pharmacy	ENGLISH
WAL*MART #10-1431	N	Y	3476 MAIN ST	KEOKUK	IA	52632	111	3195244071		PHA	Pharmacy	ENGLISH
LEAVENWORTH VAMC	N	Y	4101 S 4TH ST	LEAVENWORTH	KS	66048	103	7852723111		PHA	Pharmacy	ENGLISH
SAFEWAY PHARMACY #1116	N	Y	1050 FLORIDA AVE	LONGMONT	CO	80501	013	3036820698		PHA	Pharmacy	ENGLISH
CVS PHARMACY #03285	N	Y	1700 S FEDERAL HWY	FT LAUDERDALE	FL	33316	011	9544628185		PHA	Pharmacy	ENGLISH
KING SOOPERS #0013	N	Y	1375 E SOUTH BOULDER RD	LOUISVILLE	CO	80027	013	3036731818		PHA	Pharmacy	ENGLISH
ABURN PHARMACY	N	Y	625 MAIN ST	MOUND CITY	KS	66056	107	9137954435	9137954437	PHA	Pharmacy	ENGLISH
LIBERTY PHARMACY	N	Y	555 W CHERRY ST	NORTH LIBERTY	IA	52317	103	3196266188	3196266195	PHA	Pharmacy	ENGLISH
COMMUNITY PHARMACY	N	Y	900 S ADAMS ST	NEVADA	MO	64772	217	4176676044	4176670544	PHA	Pharmacy	ENGLISH
BAG N SAVE PHCY EXPRESS 4	N	Y	5101 HARRISON ST	OMAHA	NE	68157	153	4028276700	4028276701	PHA	Pharmacy	ENGLISH

WILKINSON PHARMACY	N	Y	105 S OAK ST	NEVADA	MO	64772	217	4176677802	4176674700	PHA	Pharmacy	ENGLISH
OPTION CARE ENTERPRISES I	N	Y	4401 S 70TH ST STE 2	LINCOLN	NE	68516	109	4024231333	4024237910	PHA	Pharmacy	ENGLISH
COMMUNITY PHARMACY	N	Y	507 E LAKE ST	ROCKWELL CITY	IA	50579	025	7122977337		PHA	Pharmacy	ENGLISH
HY-VEE PHARMACY #1 (1463)	N	Y	16100 W 135TH ST	OLATHE	KS	66062	091	9137809449		PHA	Pharmacy	ENGLISH
AURORA COMMUNITY PHARMACY	N	Y	1411 S POTOMAC ST STE 190	AURORA	CO	80012	005	3036950723	3034521703	PHA	Pharmacy	ENGLISH
ALBERTSONS/SAV-ON PHCY #4	N	Y	8411 N DALE MABRY HWY	TAMPA	FL	33614	057	8139325361	8139336977	PHA	Pharmacy	ENGLISH
SAFEWAY PHARMACY #0722	N	Y	457 W MAIN ST	TRINIDAD	CO	81082	071	7198463086		PHA	Pharmacy	ENGLISH
ALBERTSONS/SAV-ON PHCY #4	N	Y	1181 S UNIVERSITY DR	PLANTATION	FL	33324	011	3054726204	3054720697	PHA	Pharmacy	ENGLISH
WAL*MART #10-1099	N	Y	501 E PAWNEE ST	WICHITA	KS	67211	173	3162674230		PHA	Pharmacy	ENGLISH
WAL*MART #10-1526	N	Y	1280 LAKE AVE	STORM LAKE	IA	50588	021	7127327960		PHA	Pharmacy	ENGLISH
MT VERNON HOMETOWN PHARMA	N	Y	606 MT VERNON BLVD	MOUNT VERNON	MO	65712	109	4174662000	4174662028	PHA	Pharmacy	ENGLISH
OPTION CARE ENTERPRISES I	N	Y	2545 W LINCOLN HWY STE 2	GRAND ISLAND	NE	68803	079	3083849191	3083847049	PHA	Pharmacy	ENGLISH
SCHNUCKS #0149	N	Y	5055 ARSENAL ST	SAINT LOUIS	MO	63139	510	3147715314		PHA	Pharmacy	ENGLISH
OPTION CARE ENTERPRISES I	N	Y	10924 JOHN GALT BLVD	OMAHA	NE	68137	055	4023310980	4023313534	PHA	Pharmacy	ENGLISH
KIOWA'S PRESCIPTIONS PLUS	N	Y	530 MAIN ST	KIOWA	KS	67070	007	8666754350	6208254562	PHA	Pharmacy	ENGLISH
CVS PHARMACY #03260	N	Y	7325 STATE ROAD 54	NEW PORT RICHEY	FL	34653	101	7273767415		PHA	Pharmacy	ENGLISH
WAL*MART #10-1808	N	Y	1805 CENTRAL PARK DR	STEAMBOAT SPRINGS	CO	80477	107	9708798688		PHA	Pharmacy	ENGLISH
WALGREENS #05334	N	Y	6025 LAKE WORTH RD	GREENACRES	FL	33463	099	5619653060		PHA	Pharmacy	ENGLISH
WALGREENS #08170	N	Y	555 N MAIZE RD	WICHITA	KS	67212	173	3167296171		PHA	Pharmacy	ENGLISH
WAL*MART PHCY #10-2847	N	Y	10504 S 15TH ST	BELLEVUE	NE	68123	153	4022920463		PHA	Pharmacy	ENGLISH
A & B PRESCRIPTION SHOP	N	Y	201 E MONROE ST	MEXICO	MO	65265	007	5735811350	5735817271	PHA	Pharmacy	ENGLISH
TOM'S REXALL DRUG	N	Y	124 N MAIN ST	WEST POINT	NE	68788	039	4023722108	4023722425	PHA	Pharmacy	ENGLISH
WAL*MART #10-1475	N	Y	2485 HIGHWAY 92	WASHINGTON	IA	52353	183	3196537218		PHA	Pharmacy	ENGLISH
DILLON'S #0012	N	Y	9450 E HARRY ST	WICHITA	KS	67207	173	3166512732		PHA	Pharmacy	ENGLISH
WALGREENS #02843	N	Y	120 BROADWAY	DENVER	CO	80203	031	3037220771		PHA	Pharmacy	ENGLISH
CVS PHARMACY #03249	N	Y	292 PALM COAST PKWY NE	PALM COAST	FL	32137	035	3864451405		PHA	Pharmacy	ENGLISH
SAFEWAY PHARMACY #1146	N	Y	6775 W 120TH AVE	BROOMFIELD	CO	80020	014	3034668449		PHA	Pharmacy	ENGLISH
HY-VEE PHARMACY #1 (1560)	N	Y	13550 W 63RD ST	SHAWNEE	KS	66216	091	9139622256		PHA	Pharmacy	ENGLISH
MILLS PHARMACY	N	Y	120 E MAIN	ANTHON	IA	51004	193	7123735256	7123735716	PHA	Pharmacy	ENGLISH
THE MEDICINE SHOPPE #0589	N	Y	3461 HAMPTON AVE	SAINT LOUIS	MO	63139	510	3148327605	3148327606	PHA	Pharmacy	ENGLISH
TARGET #T-1777	N	Y	17810 W CENTER RD	OMAHA	NE	68130	055	4026974876		PHA	Pharmacy	ENGLISH
WAL*MART #10-0783	N	Y	501 BUSINESS ROUTE 36 E	MACON	MO	63552	121	6603855794		PHA	Pharmacy	ENGLISH
COMMUNITY PHARMACY & REGI	N	Y	3911 AVEUNE B STE M200	SCOTTSBLUFF	NE	69361	157	3086301900	3086301969	PHA	Pharmacy	ENGLISH
COMMUNITY HLTH CARE INC	N	Y	500 W RIVER DR	DAVENPORT	IA	52801	163	5633363041	3193363044	PHA	Pharmacy	ENGLISH
WAL*MART #10-2428	N	Y	1701 S KANSAS RD	NEWTON	KS	67114	079	3162842333		PHA	Pharmacy	ENGLISH
KING SOOPERS #0011	N	Y	2100 35TH AVE	GREELEY	CO	80634	123	9703959009		PHA	Pharmacy	ENGLISH

ALBERTSONS/SAV-ON PHCY #4	N	Y	5998 MOBILE HWY	PENSACOLA	FL	32526	033	8509418758	8509418740	PHA	Pharmacy	ENGLISH
SAFEWAY PHARMACY #1267	N	Y	6460 E YALE AVE	DENVER	CO	80222	031	3036918874		PHA	Pharmacy	ENGLISH
THE PRESCRIPTION CENTRE	N	Y	312 CROSS ST	BURLINGTON	KS	66839	031	6203645523	6203648429	PHA	Pharmacy	ENGLISH
WAL*MART #10-1491	N	Y	1500 N JEFFERSON ST	INDIANOLA	IA	50125	181	5159618960		PHA	Pharmacy	ENGLISH
DIERBERGS #9 BOGEY HILLS	N	Y	2021 ZUMBEHL RD	SAINT CHARLES	MO	63303	183	6369470929		PHA	Pharmacy	ENGLISH
BAKER'S SUPERMARKETS #307	N	Y	8010 S 84TH ST	LAVISTA	NE	68128	153	4023317325	4023317412	PHA	Pharmacy	ENGLISH
CARTER'S PHARMACY	N	Y	1528 S MAIN ST	MARYVILLE	MO	64468	147	6605622763	6605622480	PHA	Pharmacy	ENGLISH
BAKER'S SUPERMARKETS #311	N	Y	5555 N 90TH ST	OMAHA	NE	68134	055	4025730947	4025730785	PHA	Pharmacy	ENGLISH
WAL*MART #10-1496	N	Y	1334 FLAMMANG DR	WATERLOO	IA	50702	013	3192323514		PHA	Pharmacy	ENGLISH
TARGET #T-0531	N	Y	3201 IOWA ST	LAWRENCE	KS	66046	045	7858320312		PHA	Pharmacy	ENGLISH
SAFEWAY PHARMACY #1115	N	Y	7150 LEETSDALE DR	DENVER	CO	80224	031	3033777116		PHA	Pharmacy	ENGLISH
CVS PHARMACY #03253	N	Y	1098 MONTGOMERY RD	ALTAMONTE SPRINGS	FL	32714	117	4078696463		PHA	Pharmacy	ENGLISH
THE MEDICINE SHOPPE #1230	N	Y	510 COFFMAN ST	LONGMONT	CO	80501	013	3037721551		PHA	Pharmacy	ENGLISH
CVS PHARMACY #03261	N	Y	2701 STIRLING RD	HOLLYWOOD	FL	33020	011	9549819670		PHA	Pharmacy	ENGLISH
WAL*MART #10-1506	N	Y	1220 W MAIN ST	MANCHESTER	IA	52057	055	5639274988		PHA	Pharmacy	ENGLISH
EAST SIDE DISCOUNT PHCY	N	Y	400 E PINE ST	POPLAR BLUFF	MO	63901	023	5736867238	5736867239	PHA	Pharmacy	ENGLISH
BAKER'S SUPERMARKETS #312	N	Y	5222 S 136TH ST	OMAHA	NE	68137	055	4028950670	4028912097	PHA	Pharmacy	ENGLISH
SIMMONS & GRAHAM PHARMACY	N	Y	101 N MAIN ST	CHARLESTON	MO	63834	133	5736833366	5736836055	PHA	Pharmacy	ENGLISH
BAKER'S SUPERMARKETS #315	N	Y	13250 W MAPLE RD	OMAHA	NE	68164	055	4029658339	4024984913	PHA	Pharmacy	ENGLISH
WAL*MART #10-1509	N	Y	HIGHWAY 64 W	MAQUOKETA	IA	52060	097	5636526733		PHA	Pharmacy	ENGLISH
REED PHARMACY	N	Y	118 S BROADWAY AVE	STERLING	KS	67579	159	6202782110	3162782224	PHA	Pharmacy	ENGLISH
WAL*MART #10-1896	N	Y	8250 RAZORBACK RD	COLORADO SPRINGS	CO	80920	041	7195932305		PHA	Pharmacy	ENGLISH
CVS PHARMACY #03287	N	Y	850 W SAMPLE RD	POMPANO BEACH	FL	33064	011	9547853250		PHA	Pharmacy	ENGLISH
MILL STREET DRUG STORE	N	Y	15 E MILL ST	BAYFIELD	CO	81122	067	9708849133	9708840723	PHA	Pharmacy	ENGLISH
CVS PHARMACY #03258	N	Y	14988 TAMIAMI TRL	NORTH PORT	FL	34287	115	9414261144		PHA	Pharmacy	ENGLISH
GREAT PLAINS COMPOUNDING	N	Y	11131 W 79TH ST	LENEXA	KS	66214	091	9132344664	9132344665	PHA	Pharmacy	ENGLISH
WALGREENS #07452	N	Y	4415 DOUGLAS AVE # P	DES MOINES	IA	50310	153	5152794739		PHA	Pharmacy	ENGLISH
WALGREENS #05120	N	Y	12006 MANCHESTER RD	DES PERES	MO	63131	189	3149650030		PHA	Pharmacy	ENGLISH
BAKER'S SUPERMARKETS #316	N	Y	7312 N 30TH ST	OMAHA	NE	68112	055	4024513980	4024513451	PHA	Pharmacy	ENGLISH
SCHNUCKS #0108	N	Y	115 CROSS KEYS SHOPPING C	FLORISSANT	MO	63033	189	3148311515		PHA	Pharmacy	ENGLISH
BAKER'S SUPERMARKETS #319	N	Y	888 S SADDLE CREEK RD	OMAHA	NE	68106	055	4025565600	4025549846	PHA	Pharmacy	ENGLISH
HERITAGE FAMILY PHARMACY	N	Y	1201 W AGENCY RD	WEST BURLINGTON	IA	52655	057	3197533681	3197533686	PHA	Pharmacy	ENGLISH
KING SOOPERS #0025	N	Y	11747 W KEN CARYL AVE	LITTLETON	CO	80127	059	3039335119		PHA	Pharmacy	ENGLISH
ALBERTSONS/SAV-ON PHCY #4	N	Y	2381 W STATE ROAD 434	LONGWOOD	FL	32779	117	4078694973	4078691348	PHA	Pharmacy	ENGLISH

ROCKY MOUNTAIN PHARMACY	N	Y	453 E WONDER VIEW AVE # 1	ESTES PARK	CO	80517	069	9705865577	9705860455	PHA	Pharmacy	ENGLISH
K MART #3176	N	Y	1901 S UNIVERSITY DR	DAVIE	FL	33324	011	9544751390		PHA	Pharmacy	ENGLISH
WAL*MART #10-1528	N	Y	2645 BLAIRS FERRY RD NE	CEDAR RAPIDS	IA	52402	113	3193932110		PHA	Pharmacy	ENGLISH
GERBES #0123	N	Y	220 BLUFF ST	FULTON	MO	65251	027	5736420145	5736429475	PHA	Pharmacy	ENGLISH
BAKER'S SUPERMARKETS #320	N	Y	17370 LAKESIDE HILLS PLZ	OMAHA	NE	68130	055	4023335351	4023335499	PHA	Pharmacy	ENGLISH
THE MEDICINE SHOPPE #0725	N	Y	10056 SAINT CHARLES ROCK	SAINT ANN	MO	63074	189	3144296909	3144265739	PHA	Pharmacy	ENGLISH
BAKER'S SUPERMARKETS #321	N	Y	505 N 155TH PLZ	OMAHA	NE	68154	055	4029640888	4029644206	PHA	Pharmacy	ENGLISH
WAL*MART #10-1546	N	Y	840 S OAK ST	IOWA FALLS	IA	50126	083	6416485109		PHA	Pharmacy	ENGLISH
APOTHECARE PHARMACY	N	Y	2535 S DOWNING ST STE G10	DENVER	CO	80210	031	3037782427	3037782408	PHA	Pharmacy	ENGLISH
CVS PHARMACY #03269	N	Y	8914 N MILITARY TRL	WEST PALM BEACH	FL	33410	099	5616226803		PHA	Pharmacy	ENGLISH
FOOD 4 LESS #323	N	Y	1531 N BELL ST	FREMONT	NE	68025	053	4027271995	4027530073	PHA	Pharmacy	ENGLISH
WAL*MART #10-0069	N	Y	650 S TRUMAN BLVD	FESTUS	MO	63028	099	6369373296		PHA	Pharmacy	ENGLISH
WAL*MART PHCY #10-3267	N	Y	18201 WRIGHT ST	OMAHA	NE	68130	055	4023303650		PHA	Pharmacy	ENGLISH
WALGREENS #06678	N	Y	1999 GRAND AVE	WEST DES MOINES	IA	50265	153	5152221546		PHA	Pharmacy	ENGLISH
CURRIER DRUG INC.	N	Y	416 STATE ST	ATWOOD	KS	67730	153	7856263214	7856263306	PHA	Pharmacy	ENGLISH
CVS PHARMACY #03250	N	Y	13840 SW 88TH ST	MIAMI	FL	33186	086	3053851035		PHA	Pharmacy	ENGLISH
NEDERLAND PHARMACY	N	Y	21043 HWY 119	ROLLINSVILLE	CO	80474	047	3032580846	3032587415	PHA	Pharmacy	ENGLISH
CVS PHARMACY #03291	N	Y	4610 S UNIVERSITY DR	DAVIE	FL	33328	011	9544342002		PHA	Pharmacy	ENGLISH
DIGHTON DRUG	N	Y	136 E LONG ST	DIGHTON	KS	67839	101	6203975331	3163972943	PHA	Pharmacy	ENGLISH
WAL*MART #10-1621	N	Y	1101 N 18TH ST	CENTERVILLE	IA	52544	007	6414377185		PHA	Pharmacy	ENGLISH
WAL*MART #10-0188	N	Y	3439 WILLIAM ST	CAPE GIRARDEAU	MO	63701	031	5733353884		PHA	Pharmacy	ENGLISH
MILFORD VALU RITE PHCY	N	Y	610 1ST ST	MILFORD	NE	68405	159	4027612222	4027612248	PHA	Pharmacy	ENGLISH
WAL*MART #10-0078	N	Y	14740 STATE HIGHWAY 38	MARSHFIELD	MO	65706	225	4174686151		PHA	Pharmacy	ENGLISH
GOOD LIFE PHARMACY ALBION	N	Y	124 S 4TH ST	ALBION	NE	68620	011	4023953353	4023953354	PHA	Pharmacy	ENGLISH
WAL*MART #10-1625	N	Y	345 5TH AVE NW	LE MARS	IA	51031	149	7125465150		PHA	Pharmacy	ENGLISH
GOOD DAY PHARMACY	N	Y	2001 S SHIELDS ST	FORT COLLINS	CO	80526	069	9702241212	9702243113	PHA	Pharmacy	ENGLISH
SAFEWAY PHARMACY #1440	N	Y	624 E HIGHWAY 105	MONUMENT	CO	80132	041	7194881189		PHA	Pharmacy	ENGLISH
ALBERTSONS/SAV-ON PHCY #4	N	Y	2201 N UNIVERSITY DR	CORAL SPRINGS	FL	33071	011	3057538030	3057530059	PHA	Pharmacy	ENGLISH
GIBSON PHARMACY	N	Y	2610 CENTRAL AVE	DODGE CITY	KS	67801	057	6202278193	6202278006	PHA	Pharmacy	ENGLISH
FEDDERS HEALTHMART	N	Y	52 MAIN AVE N	BRITT	IA	50423	081	6418433885	5158434197	PHA	Pharmacy	ENGLISH
WAL*MART #10-0815	N	Y	4252 HIGHWAY 54	OSAGE BEACH	MO	65065	029	3143484095		PHA	Pharmacy	ENGLISH
SAMS PHARMACY #10-6413	N	Y	4900 N 27TH ST	LINCOLN	NE	68521	109	4024383015		PHA	Pharmacy	ENGLISH
WAL*MART #10-0820	N	Y	2150 MAIN ST	BOONVILLE	MO	65233	053	6608826552		PHA	Pharmacy	ENGLISH
PAMIDA PHARMACY #202	N	Y	930 MAIN AVE	CRETE	NE	68333	151	4028262996	4028263004	PHA	Pharmacy	ENGLISH
PERMBER DRUG STORE	N	Y	1415 MAIN ST	ROCK VALLEY	IA	51247	167	7124765379	7124765547	PHA	Pharmacy	ENGLISH
GREGWIRE HEALTH MART PHCY	N	Y	714 N MAIN ST	RUSSELL	KS	67665	167	7854833301	7854833671	PHA	Pharmacy	ENGLISH
WALGREENS #03091	N	Y	8151 S QUEBEC ST	ENGLEWOOD	CO	80112	005	3036942136		PHA	Pharmacy	ENGLISH

CVS PHARMACY #03289	N	Y	1255 NE JENSEN BEACH BLVD	JENSEN BEACH	FL	34957	085	7723344204		PHA	Pharmacy	ENGLISH
ALBERTSONS/SAV-ON PHCY #8	N	Y	311 W COLLEGE DR	DURANGO	CO	81301	067	9703822228	9703820814	PHA	Pharmacy	ENGLISH
CENTRAL CITY FAMILY PHCY	N	Y	402 E MAIN ST	CENTRAL CITY	IA	52214	113	3194381988	3194381094	PHA	Pharmacy	ENGLISH
KRIBBS FAMILY PHARMACY	N	Y	319 W REED ST	MOBERLY	MO	65270	175	6602638020	6602637054	PHA	Pharmacy	ENGLISH
HY-VEE PHARMACY #1620	N	Y	2100 DAKOTA AVE	SOUTH SIOUX CITY	NE	68776	043	4024943021	4024944969	PHA	Pharmacy	ENGLISH
WAL*MART #10-0837	N	Y	333 E WALNUT ST	THAYER	MO	65791	149	4172642112		PHA	Pharmacy	ENGLISH
HY-VEE PHARMACY #2 (1138)	N	Y	2540 E EUCLID AVE	DES MOINES	IA	50317	153	5152622108		PHA	Pharmacy	ENGLISH
K MART #7560	N	Y	1198 W VICTORY WAY	CRAIG	CO	81625	081	3038244376		PHA	Pharmacy	ENGLISH
TOWN CENTER PHARMACY	N	Y	921 TOWN CENTER DR STE 10	ORANGE CITY	FL	32763	127	3867747933	9047747944	PHA	Pharmacy	ENGLISH
WAL*MART #10-2125	N	Y	440 WADSWORTH BLVD	LAKEWOOD	CO	80226	059	3032745214		PHA	Pharmacy	ENGLISH
ELSA PHARMACY INC	N	Y	555 E 25TH ST	HIALEAH	FL	33013	086	3056911968	3058362772	PHA	Pharmacy	ENGLISH
WAL*MART #10-0845	N	Y	1250 W DALLAS ST	BUFFALO	MO	65622	059	4173456107		PHA	Pharmacy	ENGLISH
BAKER PHARMACY #318	N	Y	801 GALVIN RD S	BELLEVUE	NE	68005	153	4022927070	4022927480	PHA	Pharmacy	ENGLISH
WAL*MART #10-0871	N	Y	101 WEST HIGHWAY #60	MOUNTAIN VIEW	MO	65548	091	4179342212		PHA	Pharmacy	ENGLISH
RUSS'S PHARMACY #21	N	Y	1550 S CODDINGTON AVE	LINCOLN	NE	68522	109	4024358241	4024345722	PHA	Pharmacy	ENGLISH
MEDICAL PLAZA PHCY INC	N	Y	540 E JEFFERSON ST STE 10	IOWA CITY	IA	52245	103	3193373966	3183374735	PHA	Pharmacy	ENGLISH
HOFFMAN DRUG	N	Y	900 MAIN ST	LIMON	CO	80828	073	7197752371	7197759807	PHA	Pharmacy	ENGLISH
WALGREENS #03836	N	Y	9332 US HIGHWAY 19	PORT RICHEY	FL	34668	101	7278423557		PHA	Pharmacy	ENGLISH
SAFEWAY PHARMACY #1107	N	Y	12680 W 64TH AVE	ARVADA	CO	80004	059	3034236886		PHA	Pharmacy	ENGLISH
ACQUAVIVA'S PHARMACY	N	Y	1555 PORT MALABAR BLVD NE	PALM BAY	FL	32905	009	3217257188	3217281333	PHA	Pharmacy	ENGLISH
PATTERSON FAM APOTHECARY	N	Y	708 LIBERTY ST	CLAY CENTER	KS	67432	027	7856323032	7856325943	PHA	Pharmacy	ENGLISH
THE PRESCRIPTION SHOPPE I	N	Y	212 4TH ST SE	DYERSVILLE	IA	52040	061	5638757455	5638757450	PHA	Pharmacy	ENGLISH
WAL*MART #10-0834	N	Y	810 S 38TH ST	BETHANY	MO	64424	081	6604254430		PHA	Pharmacy	ENGLISH
WALGREENS #06350	N	Y	9350 OLIVE BLVD	OLIVETTE	MO	63132	189	3144328660		PHA	Pharmacy	ENGLISH
PAMIDA PHARMACY #238	N	Y	518 S LINCOLN AVE	YORK	NE	68467	185	4023624131	4023626625	PHA	Pharmacy	ENGLISH
K MART #9220	N	Y	1501 US HIGHWAY 169 N	ALGONA	IA	50511	109	5152957704		PHA	Pharmacy	ENGLISH
WATKINS HEALTH CENTER	N	Y	1200 SCHWEGLER DR	LAWRENCE	KS	66045	045	7858649512	7858649516	PHA	Pharmacy	ENGLISH
JOHNSON PHARMACY	N	Y	219 N WAUKESHA ST	BONIFAY	FL	32425	059	8505472163		PHA	Pharmacy	ENGLISH
WAL*MART #10-1683	N	Y	423 S FREMONT ST	SHENANDOAH	IA	51601	145	7122464033		PHA	Pharmacy	ENGLISH
WAL*MART PHCY #10-0801	N	Y	1605 S MAIN ST	MARYVILLE	MO	64468	147	6605623593		PHA	Pharmacy	ENGLISH
WALGREENS #06884	N	Y	4000 S 70TH ST	LINCOLN	NE	68506	109	4024890338		PHA	Pharmacy	ENGLISH
GERALD DISCOUNT PHCY	N	Y	205 S MAIN ST	GERALD	MO	63037	071	5737642040		PHA	Pharmacy	ENGLISH
BARR PHARMACY	N	Y	1651 WASHINGTON ST	BLAIR	NE	68008	177	4024262187	4024262189	PHA	Pharmacy	ENGLISH
HY-VEE PHARMACY #1010	N	Y	1500 US HIGHWAY 169 N	ALGONA	IA	50511	109	5152959238		PHA	Pharmacy	ENGLISH
DILLON'S #0050	N	Y	1605 S RANGE AVE	COLBY	KS	67701	193	7854621310		PHA	Pharmacy	ENGLISH
ALBERTSONS/SAV-ON PHARMAC	N	Y	323 S BROADWAY	DENVER	CO	80209	031	3037448660	3032825013	PHA	Pharmacy	ENGLISH
K MART #7294	N	Y	1501 US HIGHWAY 1	VERO BEACH	FL	32960	061	7725627920		PHA	Pharmacy	ENGLISH
HY-VEE PHARMACY #1509	N	Y	8900 W 135TH ST	OVERLAND PARK	KS	66221	091	9136853299		PHA	Pharmacy	ENGLISH
WAL*MART #10-1721	N	Y	1001 HIGHWAY 1 W	IOWA CITY	IA	52246	103	3193378862		PHA	Pharmacy	ENGLISH

DIERBERGS #10 FLORISSANT	N	Y	222 N HIGHWAY 67	FLORISSANT	MO	63031	189	3148310990		PHA	Pharmacy	ENGLISH
MARK'S PHARMACY	N	Y	624 PATTERSON ST	CAMBRIDGE	NE	69022	065	3086973400	3086973401	PHA	Pharmacy	ENGLISH
DILLON'S #0107	N	Y	1260 E SAINT LOUIS ST	SPRINGFIELD	MO	65802	077	4178953110	4178953104	PHA	Pharmacy	ENGLISH
WALGREENS #05741	N	Y	3001 DODGE ST	OMAHA	NE	68131	055	4023423301		PHA	Pharmacy	ENGLISH
WAL*MART #10-1732	N	Y	404 ARROWHEAD DR	DENISON	IA	51442	047	7122632012		PHA	Pharmacy	ENGLISH
MCLAIN MEDICAL CLINIC	N	Y	206 S VERMONT AVE	RANSOM	KS	67572	135	7857312295	7857312882	PHA	Pharmacy	ENGLISH
CVS PHARMACY #03273	N	Y	5555 N UNIVERSITY DR	LAUDERHILL	FL	33351	011	9547422506		PHA	Pharmacy	ENGLISH
FOLTMER DRUG INC	N	Y	317 MAIN ST	WRAY	CO	80758	125	9703324911	9703322053	PHA	Pharmacy	ENGLISH
CVS PHARMACY #03271	N	Y	3829 S NOVA RD	PORT ORANGE	FL	32127	127	3867881500		PHA	Pharmacy	ENGLISH
WALGREENS #12108	N	Y	2719 GRAND AVE	AMES	IA	50010	169	5152328284		PHA	Pharmacy	ENGLISH
FAMILY DRUG	N	Y	301 GEORGIA ST	LOUISIANA	MO	63353	163	5737544551	5737548934	PHA	Pharmacy	ENGLISH
TARGET #T-0217	N	Y	333 N 48TH ST	LINCOLN	NE	68504	109	4024648066		PHA	Pharmacy	ENGLISH
SUPER SAVER DISCOUNT PHCY	N	Y	449 S STATE ROUTE 53	POPLAR BLUFF	MO	63901	023	5736861919	5736868450	PHA	Pharmacy	ENGLISH
U SAVE PHARMACY CENTRAL	N	Y	2105 S LOCUST ST	GRAND ISLAND	NE	68801	079	3083823784	3083824526	PHA	Pharmacy	ENGLISH
MERCY FAMILY PHARMACY	N	Y	1111 3RD ST SW	DYERSVILLE	IA	52040	061	5638752947	5638752908	PHA	Pharmacy	ENGLISH
K MART #7303	N	Y	363 S BROADWAY	DENVER	CO	80209	031	3037338668		PHA	Pharmacy	ENGLISH
THE GLADES APOTHECARY	N	Y	5458 TOWN CTR RD STE 12	BOCA RATON	FL	33486	099	5613686161	5613683081	PHA	Pharmacy	ENGLISH
SHOP-ALL PHARMACY	N	Y	315 E 8TH AVE	YUMA	CO	80759	125	3038485427	9708480445	PHA	Pharmacy	ENGLISH
WALGREENS #3608	N	Y	1705 US HIGHWAY 1	VERO BEACH	FL	32960	061	7725691414		PHA	Pharmacy	ENGLISH
QUEENS PRICE CHOPPER #006	N	Y	7201 W 151ST ST	OVERLAND PARK	KS	66223	091	9138970023	9138140897	PHA	Pharmacy	ENGLISH
WAL*MART #10-1723	N	Y	5101 SE 14TH ST	DES MOINES	IA	50320	153	5152877748		PHA	Pharmacy	ENGLISH
TOOLEY CLINIC PHARMACY	N	Y	4508 38TH ST	COLUMBUS	NE	68601	141	4025628627	4025628637	PHA	Pharmacy	ENGLISH
PARK PHARMACY	N	Y	37 DOCTORS PARK	CAPE GIRARDEAU	MO	63703	031	5733344432		PHA	Pharmacy	ENGLISH
NO FRILLS PHCY EXPRESS #5	N	Y	7402 N 30TH ST	OMAHA	NE	68112	055	4028273500	4028273502	PHA	Pharmacy	ENGLISH
WAL*MART #10-1764	N	Y	1001 73RD ST	DES MOINES	IA	50311	153	5152746359		PHA	Pharmacy	ENGLISH
WALGREENS #04811	N	Y	12807 US HIGHWAY 301	DADE CITY	FL	33525	101	3525679606		PHA	Pharmacy	ENGLISH
WALGREENS #10175	N	Y	12011 E LLIFF AVE	AURORA	CO	80014	005	3036953049		PHA	Pharmacy	ENGLISH
K MART #7147	N	Y	5400 E BUSCH BLVD	TAMPA	FL	33617	057	8139857479		PHA	Pharmacy	ENGLISH
THE MEDICINE SHOPPE #1430	N	Y	1509 W 12TH AVE	EMPORIA	KS	66801	111	6203421242	6203421243	PHA	Pharmacy	ENGLISH
HY-VEE PHARMACY #1396	N	Y	3600 BUSINESS HWY 151	MARION	IA	52302	113	3193777216		PHA	Pharmacy	ENGLISH
WALGREENS #01731	N	Y	9809 WATSON RD	SAINT LOUIS	MO	63126	189	3149660751		PHA	Pharmacy	ENGLISH
WALGREENS #07563	N	Y	8989 W DODGE RD	OMAHA	NE	68114	055	4023932029		PHA	Pharmacy	ENGLISH
ST JOHN'S PHARMACY-SGC	N	Y	3231 S NATIONAL AVE	SPRINGFIELD	MO	65807	077	4178410116	4178885609	PHA	Pharmacy	ENGLISH
WALGREENS #07383	N	Y	205 W 27TH ST	SCOTTSBLUFF	NE	69361	157	3086353296		PHA	Pharmacy	ENGLISH
DRUG TOWN CLINIC #7008	N	Y	101 N HARVEY ST	GRIMES	IA	50111	153	5159864527		PHA	Pharmacy	ENGLISH
DILLON'S #0206	N	Y	515 N MAIN ST	NEWTON	KS	67114	079	3162830120		PHA	Pharmacy	ENGLISH
SAFEWAY PHARMACY #0341	N	Y	620 W PLATTE AVE	FORT MORGAN	CO	80701	087	9708673027		PHA	Pharmacy	ENGLISH
AMERICANA DSCT PHCY	N	Y	713 N STATE ROAD 7	HOLLYWOOD	FL	33021	011	9549816661	9549630113	PHA	Pharmacy	ENGLISH
ALBERTSONS/SAV-ON PHARMAC	N	Y	1451 W EISENHOWER BLVD	LOVELAND	CO	80537	069	9706675642	9702031730	PHA	Pharmacy	ENGLISH

NAVARRO DISCOUNT PHCY #3	N	Y	1243 SW 8TH ST	MIAMI	FL	33135	086	3058548544	3058546463	PHA	Pharmacy	ENGLISH
DILLON'S #0049	N	Y	10222 W 21ST ST N	WICHITA	KS	67205	173	3167291535		PHA	Pharmacy	ENGLISH
HY-VEE PHARMACY #4 (1148)	N	Y	4707 FLEUR DR	DES MOINES	IA	50321	153	5152857133		PHA	Pharmacy	ENGLISH
WAL*MART PHCY #10-0166	N	Y	1433 S SAM HOUSTON BLVD	HOUSTON	MO	65483	215	4179674521		PHA	Pharmacy	ENGLISH
TARGET #T-1537	N	Y	3808 TWIN CREEK DR	BELLEVUE	NE	68123	153	4022916779		PHA	Pharmacy	ENGLISH
WAL*MART #10-0173	N	Y	STATE HWY 8/TRIMFOOT DR	POTOSI	MO	63664	221	5734383398		PHA	Pharmacy	ENGLISH
CLARKSON CLINIC PHARMACY	N	Y	322 PINE ST	CLARKSON	NE	68629	037	4028923466	4028923113	PHA	Pharmacy	ENGLISH
WAL*MART #10-2490	N	Y	5150 ROE BLVD	ROELAND PARK	KS	66205	091	9132368778		PHA	Pharmacy	ENGLISH
WALGREENS #03190	N	Y	1111 S COLORADO BLVD	DENVER	CO	80246	005	3037588083		PHA	Pharmacy	ENGLISH
ISLAND DRUG	N	Y	1089 N COLLIER BLVD STE 4	MARCO ISLAND	FL	34145	021	2393943111	2393948841	PHA	Pharmacy	ENGLISH
WALGREENS #03207	N	Y	4001 E 120TH AVE	DENVER	CO	80233	001	3034515562		PHA	Pharmacy	ENGLISH
CVS PHARMACY #03277	N	Y	5990 S POINTE BLVD	FORT MYERS	FL	33919	071	2394827463		PHA	Pharmacy	ENGLISH
THE MEDICINE SHOPPE #1450	N	Y	7222 W 80TH ST	OVERLAND PARK	KS	66204	091	9133417244	9133412664	PHA	Pharmacy	ENGLISH
HARTIG #0008	N	Y	1600 UNIVERSITY AVE	DUBUQUE	IA	52001	061	5635888708		PHA	Pharmacy	ENGLISH
KIMBERLING CITY PHARMACY	N	Y	HIGHWAY 13	KIMBERLING CITY	MO	65686	209	4177392273	4177391706	PHA	Pharmacy	ENGLISH
WAL*MART PHCY #10-3278	N	Y	8700 ANDERMATT DR	LINCOLN	NE	68526	109	4024846342		PHA	Pharmacy	ENGLISH
HY-VEE PHARMACY #6 (1063)	N	Y	4035 MOUNT VERNON RD SE	CEDAR RAPIDS	IA	52403	113	3193627900		PHA	Pharmacy	ENGLISH
EUREKA PHARMACY	N	Y	1602 N ELM ST	EUREKA	KS	67045	073	6205835488	3165836495	PHA	Pharmacy	ENGLISH
WAL*MART #10-2223	N	Y	9499 SHERIDAN BLVD	WESTMINSTER	CO	80031	001	3034272276		PHA	Pharmacy	ENGLISH
CVS PHARMACY #03428	N	Y	1581 W LANTANA RD	LANTANA	FL	33462	099	5615855509		PHA	Pharmacy	ENGLISH
K MART #3223	N	Y	200 IRWIN AVE NE	FT WALTON BCH	FL	32548	091	8502447143		PHA	Pharmacy	ENGLISH
WICHITA COUNTY PHARMACY	N	Y	111 W BROADWAY	LEOTI	KS	67861	203	6203752323		PHA	Pharmacy	ENGLISH
WAL*MART #10-1787	N	Y	425 US HIGHWAY 30 W	CARROLL	IA	51401	027	7127923033		PHA	Pharmacy	ENGLISH
WAHOO PHARMACY & GIFTS	N	Y	526 N LINDEN ST	WAHOO	NE	68066	155	4024434167	4024434168	PHA	Pharmacy	ENGLISH
WAL*MART #10-0088	N	Y	2100 N MAIN AVE	MOUNTAIN GROVE	MO	65711	229	4179264129		PHA	Pharmacy	ENGLISH
WALGREENS #06802	N	Y	15525 SPAULDING PLAZA	OMAHA	NE	68116	055	4024081078		PHA	Pharmacy	ENGLISH
WALGREENS #03298	N	Y	3080 S BROADWAY	ENGLEWOOD	CO	80110	005	3037611673		PHA	Pharmacy	ENGLISH
EAGLE VALLEY PHCY AT VAIL	N	Y	181 W MEADOW DR STE 300	VAIL	CO	81657	037	9704797253	9704797180	PHA	Pharmacy	ENGLISH
CVS PHARMACY #03294	N	Y	1599 PALM BAY RD NE	PALM BAY	FL	32905	009	3217259961		PHA	Pharmacy	ENGLISH
WAL*MART #10-0581	N	Y	2802 S CENTER ST	MARSHALLTOWN	IA	50158	127	6417533204		PHA	Pharmacy	ENGLISH
WAL*MART #10-0015	N	Y	1310 PREACHER ROE BLVD	WEST PLAINS	MO	65775	091	4172567115		PHA	Pharmacy	ENGLISH
PAMIDA PHARMACY #155	N	Y	HWY 8 & NOREN ST	SUPERIOR	NE	68978	129	4028794811		PHA	Pharmacy	ENGLISH
FLOW'S PHARMACY	N	Y	1506 E BROADWAY	COLUMBIA	MO	65201	019	5734498015	5734437938	PHA	Pharmacy	ENGLISH
PAMIDA PHARMACY #165	N	Y	615 DEARBORN ST	WAYNE	NE	68787	179	4023752079		PHA	Pharmacy	ENGLISH
ELDORA VALU-RITE PHARMACY	N	Y	1274 EDGINGTON AVE	ELDORA	IA	50627	083	6418583091		PHA	Pharmacy	ENGLISH
SILVER CREEK PHARMACY & G	N	Y	601 MARKET	LA CYGNE	KS	66040	107	9137574744	9137574733	PHA	Pharmacy	ENGLISH
SCHAEFER DRUGS	N	Y	12797C FOREST HILL BLVD	WELLINGTON	FL	33414	099	5617930151	5617533498	PHA	Pharmacy	ENGLISH
ALBERTSONS/SAV-ON PHARMAC	N	Y	500 E 120TH AVE	NORTHGLENN	CO	80233	001	3034504145	3034576900	PHA	Pharmacy	ENGLISH

K MART #7310	N	Y	4711 BABCOCK ST NE STE 1	PALM BAY	FL	32905	009	3217258580		PHA	Pharmacy	ENGLISH
JAYHAWK PHARMACY SVC'S	N	Y	2860 SW MISSION WOODS DR	TOPEKA	KS	66614	177	7852289700		PHA	Pharmacy	ENGLISH
K MART #3585	N	Y	715 US HIGHWAY 30 W	CARROLL	IA	51401	027	7127925835		PHA	Pharmacy	ENGLISH
WAL*MART #10-0895	N	Y	100 OZARK DR	CUBA	MO	65453	055	5738852515		PHA	Pharmacy	ENGLISH
CREIGHTON FAMILY PHARMACY	N	Y	601 N 30TH ST STE 2807	OMAHA	NE	68131	055	4024494560	4024494531	PHA	Pharmacy	ENGLISH
WAL*MART #10-0888	N	Y	1005 W FORT SCOTT ST	BUTLER	MO	64730	013	6606793163		PHA	Pharmacy	ENGLISH
SUPER SAVER PHARMACY #4	N	Y	233 N 48TH ST	LINCOLN	NE	68504	109	4024648822	4024343363	PHA	Pharmacy	ENGLISH
VILLAGE PHARMACY	N	Y	120 JACKSON ST	BROOKLYN	IA	52211	157	6415227813	6415225469	PHA	Pharmacy	ENGLISH
WITMER DRUG STORE INC	N	Y	779 3RD ST	PHILLIPSBURG	KS	67661	147	7855432032	7855432472	PHA	Pharmacy	ENGLISH
ALBERTSONS/SAV-ON PHARMAC	N	Y	910 W CHERRY ST	LOUISVILLE	CO	80027	013	3036730697	3036664696	PHA	Pharmacy	ENGLISH
WALGREENS #03247	N	Y	2075 US HIGHWAY 1 S	ST AUGUSTINE	FL	32086	109	9047977707		PHA	Pharmacy	ENGLISH
CVS PHARMACY #03371	N	Y	676 BALD EAGLE DR	MARCO ISLAND	FL	34145	021	2393944181		PHA	Pharmacy	ENGLISH
NCS HEALTHCARE OF KS INC	N	Y	4999 LULU ST	WICHITA	KS	67216	173	3165223449	3165220324	PHA	Pharmacy	ENGLISH
1030 MEDICAL PHARMACY	N	Y	1030 5TH AVE SE	CEDAR RAPIDS	IA	52403	113	3193628977	3192981669	PHA	Pharmacy	ENGLISH
WAL*MART #10-0357	N	Y	MISSOURI HWY 52 WEST	VERSAILLES	MO	65084	141	5733785421		PHA	Pharmacy	ENGLISH
DEPOT DRUG	N	Y	DD 1400 DOUGLAS STOP 0050	OMAHA	NE	68179	055	4025443740	4025010495	PHA	Pharmacy	ENGLISH
WASHINGTON PHARMACY	N	Y	919A JEFFERSON ST	WASHINGTON	MO	63090	071	6362394732	6362399098	PHA	Pharmacy	ENGLISH
FAMILY VALUE PHARMACY	N	Y	2115 14TH ST STE 201	AUBURN	NE	68305	127	4022745225	4022745229	PHA	Pharmacy	ENGLISH
NUCARA PHARMACY #9	N	Y	1002 6TH ST	NEVADA	IA	50201	169	5153822485	5153826802	PHA	Pharmacy	ENGLISH
CVS PHARMACY #05261	N	Y	8226 MISSION RD	PRAIRIE VILLAGE	KS	66208	091	9133813300		PHA	Pharmacy	ENGLISH
BASALT CLINIC PHARMACY	N	Y	140 BASALT CENTER CR	BASALT	CO	81621	037	9709273833		PHA	Pharmacy	ENGLISH
ROYAL PALM DRUG	N	Y	806 N KROME AVE	HOMESTEAD	FL	33030	086	3052476949	3052460742	PHA	Pharmacy	ENGLISH
WALGREENS #03266	N	Y	6395 SHERIDAN BLVD	ARVADA	CO	80003	059	3034207545		PHA	Pharmacy	ENGLISH
CVS PHARMACY #08369	N	Y	10761 W FLAGLER ST	MIAMI	FL	33174	086	3052233405		PHA	Pharmacy	ENGLISH
GIBSON'S PHARMACY	N	Y	321 S BROADWAY BLVD	SALINA	KS	67401	169	7858250524	7858256540	PHA	Pharmacy	ENGLISH
WAL*MART #10-0914	N	Y	HWY 37 & OLD EXETER ROAD	CASSVILLE	MO	65625	009	4178473180		PHA	Pharmacy	ENGLISH
HY-VEE PHARMACY #9 (1472)	N	Y	17810 WELCH PLAZA	OMAHA	NE	68102	055	4028910600		PHA	Pharmacy	ENGLISH
RIDER DRUG INC	N	Y	1207 S BALTIMORE ST	KIRKSVILLE	MO	63501	001	6606654666	6606652257	PHA	Pharmacy	ENGLISH
MEDICAP PHARMACY #342	N	Y	2706 2ND AVE STE A	KEARNEY	NE	68847	019	3082348056	3082348060	PHA	Pharmacy	ENGLISH
HY-VEE PHARMACY #4 (1869)	N	Y	4000 UNIVERSITY AVE	WATERLOO	IA	50701	013	3192361786		PHA	Pharmacy	ENGLISH
PARSONS FAMILY PHARMACY	N	Y	2517 MAIN ST	PARSONS	KS	67357	099	6204212020	6204213129	PHA	Pharmacy	ENGLISH
WALGREENS #03510	N	Y	7496 S SIMMS ST	LITTLETON	CO	80127	059	3039041023		PHA	Pharmacy	ENGLISH
CVS PHARMACY #03310	N	Y	7210 W ATLANTIC BLVD	MARGATE	FL	33063	011	9549737118		PHA	Pharmacy	ENGLISH
WALGREENS #03489	N	Y	9390 S COLORADO BLVD	HGHLNDS RANCH	CO	80126	035	3036831159		PHA	Pharmacy	ENGLISH
CVS PHARMACY #03275	N	Y	686 GLADES RD	BOCA RATON	FL	33431	099	5613956130		PHA	Pharmacy	ENGLISH
RICCO PHARMACY	N	Y	1812 N BUCKEYE AVE	ABILENE	KS	67410	041	7852633770	7852637930	PHA	Pharmacy	ENGLISH
WALGREENS #01679	N	Y	6411 GRAVOIS AVE	SAINT LOUIS	MO	63116	510	3148324210		PHA	Pharmacy	ENGLISH
RUFFNER PHARMACY	N	Y	506 CHICAGO AVE	PLATTSMOUTH	NE	68048	025	4022966900	4022966990	PHA	Pharmacy	ENGLISH

HY-VEE PHARMACY #2 (1614)	N	Y	4500 SERGEANT RD	SIOUX CITY	IA	51106	193	7122742949		PHA	Pharmacy	ENGLISH
THE MEDICINE SHOPPE #1490	N	Y	716 N 4TH ST	BURLINGTON	KS	66839	031	6203643388	6203643381	PHA	Pharmacy	ENGLISH
HEALTHCARE HEALTHMART	N	Y	628 OLD SAINT MARYS RD	PERRYVILLE	MO	63775	157	5735476505	5735476241	PHA	Pharmacy	ENGLISH
UPREHS PHARMACY	N	Y	810 W REID AVE STE 2	NORTH PLATTE	NE	69101	111	3085348886	3085347824	PHA	Pharmacy	ENGLISH
CITY MARKET #0033	N	Y	250 E VALLEY RD	CARBONDALE	CO	81623	045	9709633730		PHA	Pharmacy	ENGLISH
CVS PHARMACY #03400	N	Y	6800 S DIXIE HWY	WEST PALM BEACH	FL	33405	099	5615864054		PHA	Pharmacy	ENGLISH
CENTRE PHARMACY INC	N	Y	915 CENTRE AVE	FORT COLLINS	CO	80526	069	9702210190	9704937680	PHA	Pharmacy	ENGLISH
CVS PHARMACY #03330	N	Y	2300 N FLAMINGO RD	PEMBROKE PINES	FL	33028	011	9544322391		PHA	Pharmacy	ENGLISH
WAL*MART #10-0805	N	Y	635 GRAVOIS RD	FENTON	MO	63026	189	6363493007		PHA	Pharmacy	ENGLISH
WAL*MART #10-0369	N	Y	2202 PIKE RD	WINFIELD	KS	67156	035	6202219437		PHA	Pharmacy	ENGLISH
HY-VEE PHARMACY #1022	N	Y	410 N ANKENY BLVD	ANKENY	IA	50021	153	5159649464		PHA	Pharmacy	ENGLISH
VALLEY FALLS HEALTHMART P	N	Y	320 BROADWAY ST	VALLEY FALLS	KS	66088	087	7859453711	7859456156	PHA	Pharmacy	ENGLISH
WAL*MART #10-0080	N	Y	401 N STADIUM BLVD	COLUMBIA	MO	65203	019	5734453708		PHA	Pharmacy	ENGLISH
WAL*MART PHCY #10-5170	N	Y	3001 SILVERBERG DR	SIDNEY	NE	69162	033	3082549149		PHA	Pharmacy	ENGLISH
ST FRANCIS H/C PHARMACY	N	Y	825 E PIKES PEAK AVE	COLORADO SPRINGS	CO	80903	041	7197768370	7197768357	PHA	Pharmacy	ENGLISH
GULFSHORE PHARMACY	N	Y	1400 GULF SHORE BLVD N ST	NAPLES	FL	34102	021	2392622929	2392623058	PHA	Pharmacy	ENGLISH
CITY MARKET #0035	N	Y	1051 HIGHWAY 133	CARBONDALE	CO	81623	045	9709635727		PHA	Pharmacy	ENGLISH
GARON PHARMACY	N	Y	8000 4TH ST N	SAINT PETERSBURG	FL	33702	103	7275773170		PHA	Pharmacy	ENGLISH
DENMAN COUNTRY DRUG	N	Y	HIGHWAY 6 W	LEWISTOWN	MO	63452	111	5734972727	5734972512	PHA	Pharmacy	ENGLISH
FAMILY HEALTH SERVICES	N	Y	1325 H ST	GENEVA	NE	68361	059	4027594076	4027594671	PHA	Pharmacy	ENGLISH
WALGREENS #07453	N	Y	104 E EUCLID AVE	DES MOINES	IA	50313	153	5152430601		PHA	Pharmacy	ENGLISH
TARGET #T-1756	N	Y	15345 W 119TH ST	OLATHE	KS	66062	091	9133934420		PHA	Pharmacy	ENGLISH
DAHL'S #0011	N	Y	5003 EP TRUE PKWY	WEST DES MOINES	IA	50265	153	5152242111	5152249176	PHA	Pharmacy	ENGLISH
HY-VEE PHARMACY #1510	N	Y	6801 W 91ST ST	OVERLAND PARK	KS	66212	091	9133857373		PHA	Pharmacy	ENGLISH
WAL*MART #10-1014	N	Y	4000 S BOLGER DR	INDEPENDENCE	MO	64055	095	8164783975		PHA	Pharmacy	ENGLISH
ACCREDO THERAPEUTICS INC	N	Y	11329 P ST STE 118&119	OMAHA	NE	68137	055	4025972330		PHA	Pharmacy	ENGLISH
ALAMOSA PHARMACY LLC	N	Y	108 BLANCA AVE	ALAMOSA	CO	81101	003	7195891766	7195893960	PHA	Pharmacy	ENGLISH
CITY DRUGS-CHIPLEY	N	Y	1330 SOUTH BLVD	CHIPLEY	FL	32428	133	8506381040	8506387016	PHA	Pharmacy	ENGLISH
WALGREENS #03584	N	Y	2921 N NEVADA AVE	COLORADO SPRINGS	CO	80907	041	7194713440		PHA	Pharmacy	ENGLISH
HIGHLAND PHARMACY	N	Y	1224 S HIGHLAND AVE	CLEARWATER	FL	33756	103	7274462331	7274469400	PHA	Pharmacy	ENGLISH
FALLS CITY PHARMACY	N	Y	120 E 18TH ST	FALLS CITY	NE	68355	147	4022452029	4022452521	PHA	Pharmacy	ENGLISH
SUPER SAVER PHARMACY #12	N	Y	1141 N BROADWAY	COUNCIL BLUFFS	IA	51503	155	7123229019	7123259731	PHA	Pharmacy	ENGLISH
WAL*MART #10-2562	N	Y	2160 COMMERCE RD	GOODLAND	KS	67735	181	7858992266		PHA	Pharmacy	ENGLISH
HY-VEE PHARMACY #3 (1866)	N	Y	1422 FLAMMANG DR	WATERLOO	IA	50702	013	3192341774		PHA	Pharmacy	ENGLISH
WESTLAND PHARMACY	N	Y	2060 ROCK RD	DE SOTO	MO	63020	099	6365861766	6363370007	PHA	Pharmacy	ENGLISH
GRETNA DRUG	N	Y	820 VILLAGE SQ	GRETNA	NE	68028	153	4023326990	4023320266	PHA	Pharmacy	ENGLISH

NATIONAL JEWISH CENTER	N	Y	1400 JACKSON ST ATN PHAR	DENVER	CO	80206	031	3033981582	3033981584	PHA	Pharmacy	ENGLISH
CVS PHARMACY #03274	N	Y	9852 STRINGFELLOW RD	ST JAMES CITY	FL	33956	071	2392831037		PHA	Pharmacy	ENGLISH
AMERICAN PHARMACEUTICAL	N	Y	2329 N GRAND AVE	PUEBLO	CO	81003	101	7195442146	7195457506	PHA	Pharmacy	ENGLISH
CVS PHARMACY #03349	N	Y	19070 S TAMIAMI TRL	FORT MYERS	FL	33908	071	2395900049		PHA	Pharmacy	ENGLISH
STEVENSON FAMILY PHCY	N	Y	6201 KING HILL AVE	SAINT JOSEPH	MO	64504	021	8162382424	8162386717	PHA	Pharmacy	ENGLISH
SAM'S PHARMACY #10-8146	N	Y	13130 L ST	OMAHA	NE	68137	055	4023343496		PHA	Pharmacy	ENGLISH
PHARMACY CARE CENTRE	N	Y	1791 HIGHWAY 64 E # 1	ANAMOSA	IA	52205	105	3194623306	3194626065	PHA	Pharmacy	ENGLISH
HY-VEE PHARMACY #1532	N	Y	7620 STATE LINE RD	PRAIRIE VILLAGE	KS	66208	091	9133838322		PHA	Pharmacy	ENGLISH
HY-VEE PHARMACY #1247	N	Y	601 10TH AVE N	HUMBOLDT	IA	50548	091	5153325083		PHA	Pharmacy	ENGLISH
CONVENIENT CARE #1	N	Y	1443 N ROBBERSON AVE	SPRINGFIELD	MO	65802	077	4172698880	4172698888	PHA	Pharmacy	ENGLISH
WAL*MART PHCY #10-5361	N	Y	12850 L ST	OMAHA	NE	68137	055	4026971742		PHA	Pharmacy	ENGLISH
CITY MARKET #0037	N	Y	438 US HIGHWAY 24 N	BUENA VISTA	CO	81211	015	7193953149		PHA	Pharmacy	ENGLISH
MEDICAL CENTER PHARMACY	N	Y	306 E JEFFERSON ST	QUINCY	FL	32351	039	8506277595	8508751977	PHA	Pharmacy	ENGLISH
ARKANSAS VALLEY ACCU MED	N	Y	228 MAIN ST	ORDWAY	CO	81063	025	7192673544	7192674443	PHA	Pharmacy	ENGLISH
K MART #7321	N	Y	7412 MANATEE AVE W	BRADENTON	FL	34209	081	9417921112		PHA	Pharmacy	ENGLISH
WALGREENS #01907	N	Y	9918 KENNERLY RD # A	SAINT LOUIS	MO	63128	189	3148433736		PHA	Pharmacy	ENGLISH
MAHASKA DRUG	N	Y	205 N E ST	OSKALOOSA	IA	52577	123	6416733439	5156733945	PHA	Pharmacy	ENGLISH
HY-VEE PHARMACY #1561	N	Y	6495 QUIVIRA RD	SHAWNEE	KS	66216	091	9139621818		PHA	Pharmacy	ENGLISH
ROCK COUNTRY CLINIC	N	Y	801 SOUTH STATE STREET	BASSETT	NE	68714	089	4026842906	4026843822	PHA	Pharmacy	ENGLISH
WALGREENS #04183	N	Y	545 E SANTA FE ST	OLATHE	KS	66061	091	9133932757		PHA	Pharmacy	ENGLISH
WAL*MART #10-0946	N	Y	15 HALS PLAZA DR	PIEDMONT	MO	63957	223	5732237611		PHA	Pharmacy	ENGLISH
BONFIGLIO DRUG	N	Y	118 MAIN ST	OAK CREEK	CO	80467	107	9707382377	9707368499	PHA	Pharmacy	ENGLISH
CVS PHARMACY #03318	N	Y	1111 TAMIAMI TRL N	NOKOMIS	FL	34275	115	9414848406		PHA	Pharmacy	ENGLISH
CVS PHARMACY #03327	N	Y	3695 W FLAGLER ST	MIAMI	FL	33135	086	3056439304		PHA	Pharmacy	ENGLISH
MEDICAL CENTER PHARMACY	N	Y	1700 S INGRAM AVE	SEDALIA	MO	65301	159	6608262626	6608267833	PHA	Pharmacy	ENGLISH
MERCY WESTSIDE PHARMACY	N	Y	910 N EISENHOWER AVE	MASON CITY	IA	50401	033	6414225630	6414225599	PHA	Pharmacy	ENGLISH
WAL*MART #10-0039	N	Y	2400 S MAIN ST	FORT SCOTT	KS	66701	011	6202231960		PHA	Pharmacy	ENGLISH
HY-VEE PHARMACY #1185	N	Y	840 E 23RD ST	FREMONT	NE	68025	053	4027532460	4027532460	PHA	Pharmacy	ENGLISH
CREUTZ DRUG STORE	N	Y	517 E BROADWAY ST # F	WAUSA	NE	68786	107	4025862552	4025862552	PHA	Pharmacy	ENGLISH
WAL*MART #10-1985	N	Y	3200 MANAWA CENTRE DR	COUNCIL BLUFFS	IA	51501	155	7123661315		PHA	Pharmacy	ENGLISH
WALGREENS #04185	N	Y	4951 ROE BLVD	ROELAND PARK	KS	66205	091	9132366978		PHA	Pharmacy	ENGLISH
SHOP N SAVE PHARMACY #452	N	Y	2011 HIGHWAY 61 # 67	FESTUS	MO	63028	099	6369374686		PHA	Pharmacy	ENGLISH
UNIV OF CO THE APOTHECARY	N	Y	UNIV OF COLORADO CAMPUS	BOULDER	CO	80309	013	3034928553	3034924874	PHA	Pharmacy	ENGLISH
ALBERTSONS/SAV-ON PHCY #4	N	Y	3825 E BAY DR	LARGO	FL	33771	103	7275351458	8135360974	PHA	Pharmacy	ENGLISH
CITY MARKET #0030	N	Y	400 NORTH PKY	BRECKENRIDGE	CO	80424	117	9705479343		PHA	Pharmacy	ENGLISH
MOUNTAIN GROVE PHARMACY	N	Y	106 N UNION ST	MOUNTAIN GROVE	MO	65711	229	4179264156	4179264125	PHA	Pharmacy	ENGLISH
HY-VEE PHARMACY #1080	N	Y	2000 8TH ST	CORALVILLE	IA	52241	103	3193513880		PHA	Pharmacy	ENGLISH
TARGET #T-1757	N	Y	12200 BLUE VALLEY PKWY	OVERLAND PARK	KS	66213	091	9133277743		PHA	Pharmacy	ENGLISH

BAKERS PHARMACY #301	N	Y	4405 N 72ND ST	OMAHA	NE	68134	055	4025713122	4025717117	PHA	Pharmacy	ENGLISH
BAKERS PHARMACY #300	N	Y	3614 TWIN CREEK DR	BELLEVUE	NE	68123	153	4022923580	4022922419	PHA	Pharmacy	ENGLISH
ELK HORN PHARMACY INC	N	Y	4022 MAIN ST	ELK HORN	IA	51531	165	7127642334	7127642337	PHA	Pharmacy	ENGLISH
BLOODHART DRUG & GIFT CO	N	Y	621 S MAIN ST	HUGOTON	KS	67951	189	6205444369	6205447045	PHA	Pharmacy	ENGLISH
CLINIC PHARMACY	N	Y	901 KIDWELL DR	VERSAILLES	MO	65084	141	5733784661	5733785053	PHA	Pharmacy	ENGLISH
WAL*MART #10-2293	N	Y	952 SWEDE GULCH RD	GOLDEN	CO	80401	059	3035262334		PHA	Pharmacy	ENGLISH
KEY PHARMACY	N	Y	614 CRANDON BLVD	KEY BISCAYNE	FL	33149	086	3053615445	3053611064	PHA	Pharmacy	ENGLISH
SAFEWAY PHARMACY #0817	N	Y	232 C ST	SALIDA	CO	81201	015	7195396933		PHA	Pharmacy	ENGLISH
ALLENS DRUG STORE	N	Y	4000 SW 57TH AVE	MIAMI	FL	33155	086	3056668581	3056619653	PHA	Pharmacy	ENGLISH
PAMIDA #335	N	Y	1501 PARK ST	SHELDON	IA	51201	141	7123243552	7123242634	PHA	Pharmacy	ENGLISH
WAL*MART #10-0368	N	Y	300 MAIN ST	PARSONS	KS	67357	099	6204219200		PHA	Pharmacy	ENGLISH
BAKERS PHARMACY #302	N	Y	12025 W CENTER RD	OMAHA	NE	68144	055	4023343261	4023336612	PHA	Pharmacy	ENGLISH
DRUG TOWN #7027	N	Y	122 CEDAR MALL	CHARLES CITY	IA	50616	067	6412281222		PHA	Pharmacy	ENGLISH
HEARTLAND HOMECARE SVC'S	N	Y	1025 N 3RD ST STE 110	LAWRENCE	KS	66044	045	7853310807	7853310878	PHA	Pharmacy	ENGLISH
SAFEWAY PHARMACY #1466	N	Y	1121 N CIRCLE DR	COLORADO SPRINGS	CO	80909	041	7195736061		PHA	Pharmacy	ENGLISH
CVS PHARMACY #03267	N	Y	525 BAY ISLES PKWY	LONGBOAT KEY	FL	34228	115	9413832475		PHA	Pharmacy	ENGLISH
SAFEWAY PHARMACY #1499	N	Y	2890 N POWERS BLVD	COLORADO SPRINGS	CO	80922	041	7195734759		PHA	Pharmacy	ENGLISH
SCHNUCKS #0118	N	Y	5519 OAKVILLE SHOPPING CT	SAINT LOUIS	MO	63129	189	3148922840		PHA	Pharmacy	ENGLISH
GREENVILLE PHARMACY	N	Y	2705 CORRECTIONVILLE RD	SIOUX CITY	IA	51105	193	7122580113	7122580351	PHA	Pharmacy	ENGLISH
MEDICAL CENTER PHARMACY	N	Y	1100 N MAIN ST	HUTCHINSON	KS	67501	155	6206696699	6206696697	PHA	Pharmacy	ENGLISH
HEALTH MART PAHRMACY	N	Y	14444 W CENTER RD	OMAHA	NE	68144	055	4023341036	4023343065	PHA	Pharmacy	ENGLISH
WAL*MART #10-2004	N	Y	4200 DODGE ST	DUBUQUE	IA	52003	061	5635821519		PHA	Pharmacy	ENGLISH
WALGREENS #04234	N	Y	7500 METCALF AVE	OVERLAND PARK	KS	66204	091	9133411725		PHA	Pharmacy	ENGLISH
SCHNUCKS #0104	N	Y	8800 MANCHESTER RD	BRENTWOOD	MO	63144	189	3149620323		PHA	Pharmacy	ENGLISH
APOTHECARE PHARMACY	N	Y	7780 S BROADWAY STE 190	LITTLETON	CO	80122	005	3037977377	3037977477	PHA	Pharmacy	ENGLISH
K MART #7544	N	Y	7850 113TH ST	SEMINOLE	FL	33772	103	7273910223		PHA	Pharmacy	ENGLISH
ALBERTSONS/SAV-ON PHARMAC	N	Y	1636 N COLLEGE AVE	FORT COLLINS	CO	80524	069	9704165832	9704167564	PHA	Pharmacy	ENGLISH
SCHNUCKS #0105	N	Y	4333 BUTLER HILL RD	SAINT LOUIS	MO	63128	189	3148942484		PHA	Pharmacy	ENGLISH
MAIN HEALTHCARE SERVICES	N	Y	2151 KIMBERLY RD	BETTENDORF	IA	52722	163	5633245004	5633243305	PHA	Pharmacy	ENGLISH
WALGREENS #04186	N	Y	15100 W 87TH STREET PKWY	LENEXA	KS	66219	091	9134385172		PHA	Pharmacy	ENGLISH
HEALTHMART PHARMACY	N	Y	820 N SADDLE CREEK RD	OMAHA	NE	68132	055	4025569313	4025537830	PHA	Pharmacy	ENGLISH
IOWA STATE UNIVERSITY	N	Y	2260 THIELEN STDNT HEALTH	AMES	IA	50011	169	5152947983	5152945920	PHA	Pharmacy	ENGLISH
WALGREENS #05770	N	Y	3150 S SENECA ST	WICHITA	KS	67217	173	3165227489		PHA	Pharmacy	ENGLISH
SCHNUCKS #0193	N	Y	5434 SOUTHFIELD CTR	SAINT LOUIS	MO	63123	189	3148492363		PHA	Pharmacy	ENGLISH
CVS PHARMACY #03266	N	Y	4890 TAMIAMI TRAIL	NAPLES	FL	34113	021	2397755450		PHA	Pharmacy	ENGLISH
CVS PHARMACY #03372	N	Y	13896 SW 56TH ST	MIAMI	FL	33175	086	3053872415		PHA	Pharmacy	ENGLISH
RINDERER'S #0008	N	Y	44 N FLORISSANT RD	SAINT LOUIS	MO	63135	189	3145212721		PHA	Pharmacy	ENGLISH
TARGET #T-1759	N	Y	15700 SHAWNEE MISSION PKY	SHAWNEE	KS	66217	091	9139625199		PHA	Pharmacy	ENGLISH
U SAVE PHARMACY	N	Y	3003 N 108TH ST	OMAHA	NE	68164	055	4024933952	4024938609	PHA	Pharmacy	ENGLISH
FAMILY PHARMACY	N	Y	803 SHAKESPEACE STREET	STRATFORD	IA	50249	079	5158382322		PHA	Pharmacy	ENGLISH
CORAM ALTERNATE SITE	N	Y	8013 FLINT ST	LENEXA	KS	66214	091	9135991090		PHA	Pharmacy	ENGLISH
VANDIVORT DRUG	N	Y	117 W 4TH ST	SALEM	MO	65560	065	5737294114	5737295353	PHA	Pharmacy	ENGLISH
HARDAMON DRUG	N	Y	93 MAIN AVE	AKRON	CO	80720	121	9703456858	9703450769	PHA	Pharmacy	ENGLISH

WALGREENS #00265	N	Y	13130 N DALE MABRY HWY	TAMPA	FL	33618	057	8139624983		PHA	Pharmacy	ENGLISH
KING SOOPERS #0095	N	Y	1028 5TH AVE	GREELEY	CO	80631	123	9703959011		PHA	Pharmacy	ENGLISH
PERKINS INDIAN RIVER PHCY	N	Y	3721 10TH CT	VERO BEACH	FL	32960	061	7725672555	5615670013	PHA	Pharmacy	ENGLISH
WILKINSON PHARMACY LAMAR	N	Y	605A W 12TH ST	LAMAR	MO	64759	011	4176825838	4176825811	PHA	Pharmacy	ENGLISH
NORTHSIDE DILLON PHARMACY	N	Y	2037 N TOPEKA AVE	TOPEKA	KS	66608	177	7853547606		PHA	Pharmacy	ENGLISH
NO FRILLS PHCY XPRESS #6	N	Y	3026 S 24TH ST	OMAHA	NE	68108	055	4023415226	4023415239	PHA	Pharmacy	ENGLISH
BLOEMKE PHARMACY	N	Y	443 E MAIN ST	BELMOND	IA	50421	197	6414443451	6414447047	PHA	Pharmacy	ENGLISH
HEN HOUSE #0031	N	Y	5800 ANTIOCH RD	MERRIAM	KS	66202	091	9138314140		PHA	Pharmacy	ENGLISH
BUTLER HEALTHMART PHCY	N	Y	18 N DELAWARE ST	BUTLER	MO	64730	013	6606794175	6606796088	PHA	Pharmacy	ENGLISH
LUTHERAN HOSPITAL PHCY	N	Y	8300 W 38TH AVE	WHEAT RIDGE	CO	80033	059	3034033548	3034678961	PHA	Pharmacy	ENGLISH
UNIVERSAL ARTS PHARMACY	N	Y	6500 W 4TH AVE	HIALEAH	FL	33012	086	3055573151	3055576815	PHA	Pharmacy	ENGLISH
NEIGHBORCARE GOLDEN	N	Y	15000 W 6TH AVE STE 300	GOLDEN	CO	80401	059	3035902100	3032711730	PHA	Pharmacy	ENGLISH
CVS PHARMACY #03298	N	Y	8800 SE BRIDGE RD	HOBE SOUND	FL	33455	085	7725464488		PHA	Pharmacy	ENGLISH
WALGREENS #06472	N	Y	4200 LINDELL BLVD	SAINT LOUIS	MO	63108	510	3143714286		PHA	Pharmacy	ENGLISH
HY-VEE PHARMACY #1403	N	Y	802 S CENTER ST	MARSHALLTOWN	IA	50158	127	6417522266		PHA	Pharmacy	ENGLISH
DILLON'S #0077	N	Y	1410 S KANSAS AVE	NEWTON	KS	67114	079	3162843725		PHA	Pharmacy	ENGLISH
PAMIDA PHARMACY #237	N	Y	316 E HIGHWAY 20	ONEILL	NE	68763	089	4023362000		PHA	Pharmacy	ENGLISH
WALGREENS #02472	N	Y	18040 R PLAZA	OMAHA	NE	68127	055	4024082342		PHA	Pharmacy	ENGLISH
US BIOSERVICES	N	Y	9652 LOIRET BLVD	LENEXA	KS	66219	091	9134925505	9134926960	PHA	Pharmacy	ENGLISH
THOMPSON FAMILY DRUG	N	Y	119 E MAIN ST	PIERCE CITY	MO	65723	109	4174762828	4174765198	PHA	Pharmacy	ENGLISH
ALBERTSONS/SAV-ON PHARMAC	N	Y	1601 W US HIGHWAY 50	PUEBLO	CO	81008	101	7195435921	7195437740	PHA	Pharmacy	ENGLISH
FARMACIA TARARA	N	Y	1160 W FLAGLER ST	MIAMI	FL	33130	086	3055457561	3055450505	PHA	Pharmacy	ENGLISH
K MART #3663	N	Y	501 N ORLANDO AVE	WINTER PARK	FL	32789	095	4076448828		PHA	Pharmacy	ENGLISH
WAL*MART PHCY #10-1009	N	Y	1150 US HIGHWAY 60 E	REPUBLIC	MO	65738	077	4177321476		PHA	Pharmacy	ENGLISH
NOEL PHARMACY	N	Y	132 SOUTH MAIN STREET	NORTH ENGLISH	IA	52316	095	3196643115		PHA	Pharmacy	ENGLISH
J & J PHARMACY	N	Y	500 THORPE ST	LAKIN	KS	67860	093	6203557712	6203557718	PHA	Pharmacy	ENGLISH
SUPER SAVER PHARMACY #20	N	Y	5710 S 144TH ST	OMAHA	NE	68137	055	4028955644	4028954252	PHA	Pharmacy	ENGLISH
MEDICAP PHARMACY #8364	N	Y	2555 KENSINGTON DR	LINCOLN	NE	68521	109	4024354800	4024354900	PHA	Pharmacy	ENGLISH
HY-VEE PHARMACY #1052	N	Y	6301 UNIVERSITY AVE	CEDAR FALLS	IA	50613	013	3192669874		PHA	Pharmacy	ENGLISH
PRICE CHOPPER PHARMACY #1	N	Y	3700 W 95TH ST	LEAWOOD	KS	66206	091	9136480133	9136480737	PHA	Pharmacy	ENGLISH
MEDICINE AND MORE	N	Y	15870 CLAYTON RD	ELLISVILLE	MO	63011	189	6362275525	6362274009	PHA	Pharmacy	ENGLISH
CVS PHARMACY #03351	N	Y	7300 CURRY FORD RD	ORLANDO	FL	32822	095	4072826090		PHA	Pharmacy	ENGLISH
CITY MARKET #0082	N	Y	425 PATTERSON RD	GRAND JCT	CO	81506	077	9702419171		PHA	Pharmacy	ENGLISH
CVS PHARMACY #03263	N	Y	7155 W BROWARD BLVD	PLANTATION	FL	33317	011	9547922800		PHA	Pharmacy	ENGLISH
CITY PHARMACY INC	N	Y	227 MAIN ST	SLATER	MO	65349	195	6605292255	6605292701	PHA	Pharmacy	ENGLISH
HY-VEE PHARMACY #2 (1055)	N	Y	279 COLLINS RD NE	CEDAR RAPIDS	IA	52402	113	3193934480		PHA	Pharmacy	ENGLISH
DILLONS PHARMACY #14	N	Y	27TH & HALL	HAYS	KS	67601	051	7856252523		PHA	Pharmacy	ENGLISH
HEARTLAND LTC PHARMACY	N	Y	11024 Q ST	OMAHA	NE	68137	055	4023312661	4023312661	PHA	Pharmacy	ENGLISH

FOUR STAR DRUGS	N	Y	WAVERLY PLAZA	WAVERLY	NE	68462	109	4027862222	4027862502	PHA	Pharmacy	ENGLISH
PARKVIEW PHARMACY	N	Y	1727 S B AVE	NEVADA	IA	50201	169	5153822134	5153822346	PHA	Pharmacy	ENGLISH
DILLON'S #75	N	Y	426 S ANDOVER RD	ANDOVER	KS	67002	015	3167333705		PHA	Pharmacy	ENGLISH
WAL*MART #10-0089	N	Y	549 E HIGHWAY 54	CAMDENTON	MO	65020	029	5733462992		PHA	Pharmacy	ENGLISH
WALGREENS #03914	N	Y	5755 CONSTITUTION AVE	COLORADO SPRINGS	CO	80915	041	7195919929		PHA	Pharmacy	ENGLISH
CITY MARKET #0040	N	Y	16400 S TOWNSEND AVE	MONTROSE	CO	81401	085	9702401994		PHA	Pharmacy	ENGLISH
CVS PHARMACY #03399	N	Y	6105 US HIGHWAY 98 N	LAKELAND	FL	33809	105	8638584441		PHA	Pharmacy	ENGLISH
WAL*MART #10-1021	N	Y	575 WARREN AVE	WARRENTON	MO	63383	219	6364564243		PHA	Pharmacy	ENGLISH
HEARTLAND HOMECARE SVC	N	Y	7777 E OSIE ST	WICHITA	KS	67207	173	3168219646	3168219617	PHA	Pharmacy	ENGLISH
OFFUTT MAIN PHARMACY	N	Y	2501 CAPEHART RD STE 105	OFFUTT A F B	NE	68113	153			PHA	Pharmacy	ENGLISH
OFFUTT SATL PHARMACY	N	Y	2501 CAPEHART RD STE 105	OFFUTT A F B	NE	68113	153			PHA	Pharmacy	ENGLISH
DRUG TOWN #7026	N	Y	1943 BLAIRS FERRY RD NE	CEDAR RAPIDS	IA	52402	113	3193930561		PHA	Pharmacy	ENGLISH
CHENEY PHARMACY	N	Y	114 N MAIN	CHENEY	KS	67025	173	3165420464	3165420527	PHA	Pharmacy	ENGLISH
WALGREENS #05749	N	Y	500 HOWDERSHELL RD	FLORISSANT	MO	63031	189	3148378717		PHA	Pharmacy	ENGLISH
COSTCO #0439	N	Y	1471 S HAVANA ST	AURORA	CO	80012	005	3037506405		PHA	Pharmacy	ENGLISH
HOLLYWOOD DISCOUNT PHCY	N	Y	1150 N 35TH AVE STE 105	HOLLYWOOD	FL	33021	011	9549896300	9549895457	PHA	Pharmacy	ENGLISH
SAFEWAY PHARMACY #1480	N	Y	9255 S BROADWAY	HGHLNDS RANCH	CO	80129	035	3036830511		PHA	Pharmacy	ENGLISH
WALGREENS #00263	N	Y	534 S HUNT CLUB BLVD	APOPKA	FL	32703	095	4078695220		PHA	Pharmacy	ENGLISH
KROGER #21724	N	Y	1 TROY SQ	TROY	MO	63379	113	6365288667		PHA	Pharmacy	ENGLISH
BENNETT PHARMACY	N	Y	1 W MAIN ST	NEW HAMPTON	IA	50659	037	6413944156	6413943211	PHA	Pharmacy	ENGLISH
HY-VEE PHARMACY #10(1474)	N	Y	3410 N 156TH ST	OMAHA	NE	68116	055	4024456109		PHA	Pharmacy	ENGLISH
NEIN PHARMACY	N	Y	1013 MAIN ST	BRIDGEPORT	NE	69336	123	3082621070	3082621751	PHA	Pharmacy	ENGLISH
NUCARA PHARMACY #6	N	Y	722 MAIN ST	ACKLEY	IA	50601	083	6418472585	5158472332	PHA	Pharmacy	ENGLISH
CANDLEWOOD HEALTMART PHAR	N	Y	3254 KIMBALL AVE	MANHATTAN	KS	66503	161	7857764100	7857761039	PHA	Pharmacy	ENGLISH
SCHNUCKS #0139	N	Y	10233 MANCHESTER RD	KIRKWOOD	MO	63122	189	3149654533		PHA	Pharmacy	ENGLISH
THE MEDICINE SHOPPE #0014	N	Y	3159 W COLORADO AVE	COLORADO SPRINGS	CO	80904	041	7194759030	7193814453	PHA	Pharmacy	ENGLISH
CVS PHARMACY #03445	N	Y	11264 BEACH BLVD	JACKSONVILLE	FL	32246	031	9046415411		PHA	Pharmacy	ENGLISH
THE MEDICINE SHOPPE #1146	N	Y	2306 N WAHSATCH AVE	COLORADO SPRINGS	CO	80907	041	7194713600	7194440471	PHA	Pharmacy	ENGLISH
JORGE'S PHARMACY INC	N	Y	1701 CORAL WAY	MIAMI	FL	33145	086	3058561250	3058564215	PHA	Pharmacy	ENGLISH
SCHNUCKS #0106	N	Y	15425 MANCHESTER RD	BALLWIN	MO	63011	189	6362567922		PHA	Pharmacy	ENGLISH
HY-VEE PHARMACY #1037	N	Y	2900 DEVILS GLEN RD	BETTENDORF	IA	52722	163	5633322983		PHA	Pharmacy	ENGLISH
CROSSROADS PHARMACY	N	Y	2311 M ST	BELLEVILLE	KS	66935	157	7855272200	7855272338	PHA	Pharmacy	ENGLISH
NATIONAL LTC PHARMACY	N	Y	6891 A ST STE 105	LINCOLN	NE	68510	109	4024898676	4024890258	PHA	Pharmacy	ENGLISH
WALGREENS #01162	N	Y	8300 NORTHEM LIGHTS DR	LINCOLN	NE	68505	109	4024831320		PHA	Pharmacy	ENGLISH
DRUG TOWN #1 (7081)	N	Y	125 35TH ST	WEST DES MOINES	IA	50265	153	5152678066		PHA	Pharmacy	ENGLISH
SAINT LUKE'S SOUTH RETAIL	N	Y	12300 METCALF AVE	OVERLAND PARK	KS	66213	091	9133177604	9133177597	PHA	Pharmacy	ENGLISH
WAL*MART #10-0060	N	Y	101 HIGHWAY 47 E	TROY	MO	63379	113	6365286366		PHA	Pharmacy	ENGLISH
KING SOOPERS #0016	N	Y	19711 E SMOKY HILL RD	AURORA	CO	80015	005	3034005204		PHA	Pharmacy	ENGLISH
K MART #4848	N	Y	1501 NORMANDY VILLAGE PKY	JACKSONVILLE	FL	32221	031	9046930057		PHA	Pharmacy	ENGLISH
SAFEWAY PHARMACY #0715	N	Y	1322 E 8TH ST	PUEBLO	CO	81001	101	7195424801		PHA	Pharmacy	ENGLISH

CVS PHARMACY #03423	N	Y	1300 E VINE ST	KISSIMMEE	FL	34744	097	4078467858		PHA	Pharmacy	ENGLISH
PHARMAX PHARMACY @859	N	Y	673 W KARSCH BLVD	FARMINGTON	MO	63640	187	5737568906	5737565599	PHA	Pharmacy	ENGLISH
CORNER DRUG & GIFT INC	N	Y	823 MORGAN AVE	DOWNS	KS	67437	141	7854546614	7854546675	PHA	Pharmacy	ENGLISH
PAMIDA PHARMACY #234	N	Y	500 PLAZA DR	WEST POINT	NE	68788	039	4023725655	4023724966	PHA	Pharmacy	ENGLISH
PAMIDA PHARMACY #233	N	Y	720 S C ST	BROKEN BOW	NE	68822	041	3088726818		PHA	Pharmacy	ENGLISH
HOMELAND PHARMACY # 646	N	Y	201 N MAIN ST	HAYSVILLE	KS	67060	173	3165225583	3165244197	PHA	Pharmacy	ENGLISH
RED CROSS PHARMACY	N	Y	227 S BROADWAY	SALISBURY	MO	65281	041	6603885221	6603886172	PHA	Pharmacy	ENGLISH
COSTCO #0440	N	Y	6400 W 92ND AVE	WESTMINSTER	CO	80031	001	3034121327		PHA	Pharmacy	ENGLISH
PEOPLES PHARMACY	N	Y	255 UNION BLVD STE 100	LAKEWOOD	CO	80228	059	3039870707	3039870405	PHA	Pharmacy	ENGLISH
POST HASTE PHARMACY	N	Y	4401 SHERIDAN ST	HOLLYWOOD	FL	33021	011	9549896524	9549858239	PHA	Pharmacy	ENGLISH
50 PLUS PRESCRIPTION SHOP	N	Y	211 W LEXINGTON AVE	INDEPENDENCE	MO	64050	095	8164616546	8168334445	PHA	Pharmacy	ENGLISH
WALGREENS #03590	N	Y	3910 UNIVERSITY AVE	WATERLOO	IA	50701	013	3192369927		PHA	Pharmacy	ENGLISH
PAMIDA PHARMACY #179	N	Y	123 N 24TH ST	BEATRICE	NE	68310	067	4022232240		PHA	Pharmacy	ENGLISH
PAMIDA PHARMACY #81	N	Y	1533 BURLINGTON ST	HOLDREGE	NE	68949	137	3089952075		PHA	Pharmacy	ENGLISH
DRUG TOWN #7007	N	Y	500 MAIN ST STE A	AMES	IA	50010	169	5152339858		PHA	Pharmacy	ENGLISH
MEDICAL ARTS PHARMACY	N	Y	1935 PRAIRIE DELL RD	UNION	MO	63084	071	6365833117	6365833666	PHA	Pharmacy	ENGLISH
PHARMERICA #3655	N	Y	557 BURBANK ST UNIT Q	BROOMFIELD	CO	80020	014	3034609474	3034600650	PHA	Pharmacy	ENGLISH
CVS PHARMACY #03421	N	Y	14705 S DIXIE HWY	MIAMI	FL	33176	086	3052520595		PHA	Pharmacy	ENGLISH
COSTCO #0443	N	Y	7900 W QUINCY AVE	LITTLETON	CO	80123	059	9709482863		PHA	Pharmacy	ENGLISH
PRESCRIPTION DRUG FNDTN	N	Y	1777 NE 163RD ST	NORTH MIAMI BEACH	FL	33162	086	3059470433	3059446489	PHA	Pharmacy	ENGLISH
WALGREENS #02065	N	Y	3316 BROWN RD	SAINT LOUIS	MO	63114	189	3144276221		PHA	Pharmacy	ENGLISH
FAMILY PHARMACY	N	Y	633 MAIN ST	JEWELL	IA	50130	079	5158275134		PHA	Pharmacy	ENGLISH
HY-VEE PHARMACY #1 (1054)	N	Y	1843 JOHNSON AVE NW	CEDAR RAPIDS	IA	52405	113	3193655298		PHA	Pharmacy	ENGLISH
MERCY MEDICAL PLAZA PHCY	N	Y	800 W LAUREL ST	INDEPENDENCE	KS	67301	125	6203308282	3163308284	PHA	Pharmacy	ENGLISH
HERMITAGE PROF PHARMACY	N	Y	HIGHWAY 254 AND DALLAS S	HERMITAGE	MO	65668	085	4177452136	4177452130	PHA	Pharmacy	ENGLISH
CITY MARKET #0028	N	Y	71 SIPPRELLE DR	PARACHUTE	CO	81635	045	9702851651		PHA	Pharmacy	ENGLISH
PELOTS PHARMACY	N	Y	831 MANATEE AVE E	BRADENTON	FL	34208	081	9417488130	9417495406	PHA	Pharmacy	ENGLISH
BEATTIE'S COMM PHCY LLC	N	Y	1295 E BRIDGE ST STE 103	BRIGHTON	CO	80601	001	3036551500	3036551502	PHA	Pharmacy	ENGLISH
WAL*MART #10-1094	N	Y	10300 E HWY 350	RAYTOWN	MO	64133	095	8163587872		PHA	Pharmacy	ENGLISH
PETERSON DRUG CO	N	Y	514 ELM ST	WILLIAMSBURG	IA	52361	095	3196681664		PHA	Pharmacy	ENGLISH
WALGREENS #04221	N	Y	8450 W 151ST ST	OVERLAND PARK	KS	66223	091	9138147977		PHA	Pharmacy	ENGLISH
HY-VEE PHARMACY #1522	N	Y	1215 14TH ST	PERRY	IA	50220	049	5154653543		PHA	Pharmacy	ENGLISH
HEN HOUSE PHARMACY #33	N	Y	6900 W 135TH ST	SHAWNEE MISSION	KS	66223	091	9138149355		PHA	Pharmacy	ENGLISH
WAL*MART #10-0095	N	Y	HIGHWAY 8 EAST	DESLOGE	MO	63601	187	5734315483		PHA	Pharmacy	ENGLISH
WALGREENS #03500	N	Y	950 S QUEBEC ST	DENVER	CO	80231	031	3033881805		PHA	Pharmacy	ENGLISH
SAFEWAY PHARMACY #3723	N	Y	315 W 2ND ST	LA JUNTA	CO	81050	089	7193846616		PHA	Pharmacy	ENGLISH
CVS PHARMACY #03429	N	Y	5052 N A1A	VERO BEACH	FL	32963	061	7722319330		PHA	Pharmacy	ENGLISH
K MART #7767	N	Y	1405 S GRAND AVE	CHARLES CITY	IA	50616	067	6412287940		PHA	Pharmacy	ENGLISH

TARGET #T-1943	N	Y	7575 W MAPLE ST	WICHITA	KS	67209	173	3167290320		PHA	Pharmacy	ENGLISH
CARL T CURTIS PHARMACY	N	Y	100 INDIAN HILL DR	MACY	NE	68039	173	4028375381	4028374358	PHA	Pharmacy	ENGLISH
WAL*MART PHCY #10-3395	N	Y	3501 S LOCUST ST	GRAND ISLAND	NE	68801	079	3083815859		PHA	Pharmacy	ENGLISH
DRUG TOWN #7065	N	Y	1140 N JEFFERSON ST	OTTUMWA	IA	52501	179	6416845467		PHA	Pharmacy	ENGLISH
GARDNER PHARMACY	N	Y	131 E MAIN ST	GARDNER	KS	66030	091	9138568106	9138568802	PHA	Pharmacy	ENGLISH
CITY MARKET #0034	N	Y	103 MARKET ST	EAGLE	CO	81631	037	9703281311		PHA	Pharmacy	ENGLISH
WEISE PRESCRIPTION SHOP	N	Y	4343 COLONIAL AVE	JACKSONVILLE	FL	32210	031	9043881564	9043840569	PHA	Pharmacy	ENGLISH
WALGREENS #04734	N	Y	719 HIGHWAY 19 S	PALATKA	FL	32177	107	3863286787		PHA	Pharmacy	ENGLISH
WAL*MART #10-1120	N	Y	7207 NORTH M-1 HWY	GLADSTONE	MO	64119	047	8164368900		PHA	Pharmacy	ENGLISH
TARGET #T-0804	N	Y	3450 4TH ST SW	MASON CITY	IA	50401	033	6414231325		PHA	Pharmacy	ENGLISH
WALGREENS #04981	N	Y	3630 SW WANAMAKER RD	TOPEKA	KS	66614	177	7852285656		PHA	Pharmacy	ENGLISH
VARNEY HEALTH MART	N	Y	744 S E ST	BROKEN BOW	NE	68822	041	3088722321	3088725753	PHA	Pharmacy	ENGLISH
CROSIER PARK PHARMACY	N	Y	405 E 14TH ST	HASTINGS	NE	68901	001	4024624600	4024624605	PHA	Pharmacy	ENGLISH
MANLY DRUG STORE	N	Y	621 G AVE	GRUNDY CENTER	IA	50638	075	3198245446		PHA	Pharmacy	ENGLISH
PRICE CHOPPER PHARMACY #1	N	Y	830 E MAIN ST	GARDNER	KS	66030	091	9138562425	9138562187	PHA	Pharmacy	ENGLISH
WAL*MART #10-0326	N	Y	HWY 13 AND 19TH STREET	HIGGINSVILLE	MO	64037	107	6605847787		PHA	Pharmacy	ENGLISH
KING SOOPERS #0071	N	Y	100 FOUNDERS PKWY	CASTLE ROCK	CO	80104	035	3036630768		PHA	Pharmacy	ENGLISH
MEDISTAT PHCY SVC'S INC	N	Y	2955 W CORPORATE LAKES BL	WESTON	FL	33331	011	9546605555	9546605560	PHA	Pharmacy	ENGLISH
SAFEWAY PHARMACY #1533	N	Y	2901 F RD	GRAND JCT	CO	81504	077	9702489871		PHA	Pharmacy	ENGLISH
CVS PHARMACY #03449	N	Y	316 E DANIA BEACH BLVD	DANIA	FL	33004	011	9549202406		PHA	Pharmacy	ENGLISH
WHITLEY PHARMACY	N	Y	101 W 8TH ST	CASSVILLE	MO	65625	009	4178472717	4178475333	PHA	Pharmacy	ENGLISH
THE RICEVILLE PHARMACY	N	Y	120 W MAIN ST	RICEVILLE	IA	50466	131	6419854114	6419854103	PHA	Pharmacy	ENGLISH
WAL*MART PHCY #10-5141	N	Y	16960 W MAPLE RD	OMAHA	NE	68116	055	4022899276		PHA	Pharmacy	ENGLISH
WINNEBAGO IHS HOSPITAL PH	N	Y	PO BOX HH	WINNEBAGO	NE	68071	173	4028782231	4028782881	PHA	Pharmacy	ENGLISH
KINDRED PHARMACY SERVICES	N	Y	2901 99TH ST	URBANDALE	IA	50322	153	5153317756	5153319056	PHA	Pharmacy	ENGLISH
TARGET T-92	N	Y	301 S ARMOUR ST	WICHITA	KS	67207	173	3166127157		PHA	Pharmacy	ENGLISH
CVS PHARMACY #03466	N	Y	5400 4TH ST N	SAINT PETERSBURG	FL	33703	103	7275252184		PHA	Pharmacy	ENGLISH
ALBERTSONS/SAV-ON PHCY #4	N	Y	26538 US HIGHWAY 19 N	CLEARWATER	FL	33761	103	7277960976	7277960375	PHA	Pharmacy	ENGLISH
RED CROSS PHARMACY	N	Y	52 E ARROW ST	MARSHALL	MO	65340	195	6608865533	6608862121	PHA	Pharmacy	ENGLISH
WALGREENS #03773	N	Y	4600 86TH ST	URBANDALE	IA	50322	153	5152527355		PHA	Pharmacy	ENGLISH
DILLON #19	N	Y	4701 W 6TH ST	LAWRENCE	KS	66049	045	7858380110	7858280114	PHA	Pharmacy	ENGLISH
MILLER PHARMACY SPECIALTI	N	Y	1900 E MILITARY AVE	FREMONT	NE	68025	053	4027211177	4027212288	PHA	Pharmacy	ENGLISH
MASSENA CLINIC PHARMACY	N	Y	92 MAIN ST	MASSENA	IA	50853	029	7127793626		PHA	Pharmacy	ENGLISH
WALDRON'S PHARMACY	N	Y	111 S MAIN ST	JOHNSON	KS	67855	187	6204923263	6204923318	PHA	Pharmacy	ENGLISH
WALGREENS #02019	N	Y	4925 SOUTHWEST AVE	SAINT LOUIS	MO	63110	510	3147735818		PHA	Pharmacy	ENGLISH
OKEECHOBEE DISCOUNT PHARM	N	Y	1545 W OKEECHOBEE RD	HIALEAH	FL	33010	086	3058855577	3058858308	PHA	Pharmacy	ENGLISH
UNIVERSITY OF COLORADO	N	Y	350 BROADWAY ST STE 50	BOULDER	CO	80305	013	3034992879	3034995308	PHA	Pharmacy	ENGLISH
WISE'S PHARMACY	N	Y	708 SW 4TH AVE	GAINESVILLE	FL	32601	001	9043768286		PHA	Pharmacy	ENGLISH

WALGREENS #04665	N	Y	13450 S BLACKBOB RD	OLATHE	KS	66062	091	9138293176		PHA	Pharmacy	ENGLISH
GERIMED PHARMACY	N	Y	7915 N 30TH ST	OMAHA	NE	68112	055	4028276080	4028276085	PHA	Pharmacy	ENGLISH
OMNICARE OF QUAD CITIES	N	Y	2660 E 53RD ST STE 1	DAVENPORT	IA	52807	163	5633881887		PHA	Pharmacy	ENGLISH
HEN HOUSE PHARMACY #32	N	Y	13600 S BLACKBOB RD	OLATHE	KS	66062	091	9137822039	9137821463	PHA	Pharmacy	ENGLISH
WAL*MART #10-0172	N	Y	1200 HIGHWAY 100	WASHINGTON	MO	63090	071	6362393710		PHA	Pharmacy	ENGLISH
CITY MARKET #0042	N	Y	2099 N FRONTAGE RD W	VAIL	CO	81657	037	9704763762		PHA	Pharmacy	ENGLISH
BERRYHILL PHARMACY	N	Y	5987 BERRYHILL RD	MILTON	FL	32570	113	8506236008		PHA	Pharmacy	ENGLISH
API MANAGED PHARMACEUTICA	N	Y	1115 2ND ST STE 100	FORT LUPTON	CO	80621	123	3038571502	7202745472	PHA	Pharmacy	ENGLISH
CVS PHARMACY #03241	N	Y	5795 SUNSET DR	SOUTH MIAMI	FL	33143	086	3056661085		PHA	Pharmacy	ENGLISH
SAMS DRUG STORE	N	Y	300 N MORLEY ST	MOBERLY	MO	65270	175	6602630909	6602632124	PHA	Pharmacy	ENGLISH
TARGET #T-0533	N	Y	5255 ELMORE AVE	DAVENPORT	IA	52807	163	5633449629		PHA	Pharmacy	ENGLISH
OMAHA VAMC	N	Y	4101 WOOLWORTH AVE	OMAHA	NE	68105	055	4023468800	4029775638	PHA	Pharmacy	ENGLISH
PAMIDA #355	N	Y	402 E HIGHWAY 92	WINTERSET	IA	50273	121	5154622192		PHA	Pharmacy	ENGLISH
U-SAVE PHARMACY	N	Y	2505 CANTERBURY DR	HAYS	KS	67601	051	7856752529	7856258176	PHA	Pharmacy	ENGLISH
SAULTS DRUG STORE INC	N	Y	505 COURT ST	FULTON	MO	65251	027	5736424186	5736428324	PHA	Pharmacy	ENGLISH
RITE AID #06208	N	Y	28 TOWN PLZ	DURANGO	CO	81301	067	9702475057		PHA	Pharmacy	ENGLISH
CVS PHARMACY #03463	N	Y	8905 BRYAN DAIRY RD	LARGO	FL	33777	103	7273937542		PHA	Pharmacy	ENGLISH
HUAN PHARMACY	N	Y	633 S FEDERAL BLVD # 203	DENVER	CO	80219	031	3039363230	3039363316	PHA	Pharmacy	ENGLISH
WALGREENS #03382	N	Y	3604 BLANDING BLVD	JACKSONVILLE	FL	32210	031	9047788821		PHA	Pharmacy	ENGLISH
ST JOHN'S MERCY PHARMACY-	N	Y	12348 OLD TESSON RD STE 1	SAINT LOUIS	MO	63128	189	3144673888	3148499366	PHA	Pharmacy	ENGLISH
MILLER PHARMACY	N	Y	635 E US HIGHWAY 9	FOREST CITY	IA	50436	189	6415853931	6415851783	PHA	Pharmacy	ENGLISH
WALGREENS #05539	N	Y	700 S BROADWAY BLVD	SALINA	KS	67401	169	7858253974		PHA	Pharmacy	ENGLISH
GRAND ISLAND VAMC	N	Y	2201 N BROADWELL AVE	GRAND ISLAND	NE	68803	079	3083823660	3083895161	PHA	Pharmacy	ENGLISH
LINCOLN VAMC	N	Y	600 S 70TH ST	LINCOLN	NE	68510	109	4024867825	4024867850	PHA	Pharmacy	ENGLISH
K MART #3971	N	Y	1405 BUCKEYE AVE	AMES	IA	50010	169	5152328414		PHA	Pharmacy	ENGLISH
MUNSON ARMY HEALTH CTR	N	Y	550 POPE AVE	FORT LEAVENWORTH	KS	66027	103	9136846114	9136846584	PHA	Pharmacy	ENGLISH
JOHNSTON DRUG	N	Y	214 N GRAND ST	CLARENCE	MO	63437	205	6606992432	6606993873	PHA	Pharmacy	ENGLISH
SAINT VRAIN PHARMACY	N	Y	440 MAIN ST	LYONS	CO	80540	069	3038239134	3038239140	PHA	Pharmacy	ENGLISH
WALGREENS #05465	N	Y	1025 SE PORT SAINT LUCIE	PORT SAINT LUCIE	FL	34952	111	7723354200		PHA	Pharmacy	ENGLISH
KING SOOPERS #0072	N	Y	2700 S COLORADO BLVD	DENVER	CO	80222	031	3037154057		PHA	Pharmacy	ENGLISH
WALGREENS #03565	N	Y	18590 S DIXIE HWY	MIAMI	FL	33157	086	3052384901		PHA	Pharmacy	ENGLISH
WAL*MART #10-1161	N	Y	2897 INTERSTATE 70	SAINT CHARLES	MO	63303	183	6367234233		PHA	Pharmacy	ENGLISH
U-SAVE PHARMACY	N	Y	16869 AUDREY ST	OMAHA	NE	68136	153	4029342744	4029347316	PHA	Pharmacy	ENGLISH
WALGREENS #06432	N	Y	2401 S BRENTWOOD BLVD	BRENTWOOD	MO	63144	189	3149631925		PHA	Pharmacy	ENGLISH
NAVARRO DISCOUNT PHCY #1	N	Y	5300 W FLAGLER ST	MIAMI	FL	33134	086	3054429946	3054427320	PHA	Pharmacy	ENGLISH
CITY MARKET #0041	N	Y	850 CASTLE VALLEY BLVD	NEW CASTLE	CO	81647	045	9709842067		PHA	Pharmacy	ENGLISH
ADAMS PHARMACY INC	N	Y	922 OHIO AVE	LYNN HAVEN	FL	32444	005	8502652442	8502718675	PHA	Pharmacy	ENGLISH
MARION FAMILY PHARMACY	N	Y	3701 KATZ DR	MARION	IA	52302	113	3193778709	3193738743	PHA	Pharmacy	ENGLISH
HY-VEE PHARMACY #2 (1379)	N	Y	4000 W 6TH ST	LAWRENCE	KS	66049	045	7858328606		PHA	Pharmacy	ENGLISH
U-SAVE PHARMACY	N	Y	1001 W BENJAMIN AVE	NORFOLK	NE	68701	119	4023798728	4023711200	PHA	Pharmacy	ENGLISH

BEATRICE COMMUNITY HOSPIT	N	Y	1110 N 10TH ST	BEATRICE	NE	68310	067	4022237314	4022237396	PHA	Pharmacy	ENGLISH
MERCY CARE PHARMACY	N	Y	801 5TH ST	SIOUX CITY	IA	51101	193	7122792092	7122792919	PHA	Pharmacy	ENGLISH
IRWIN ARMY COMM HOSPITAL	N	Y	ATTN: PAD TREASURERS	FORT RILEY	KS	66442	061	7852397726		PHA	Pharmacy	ENGLISH
WAL*MART PHCY #10-0021	N	Y	185 ST ROBERT BLVD	SAINT ROBERT	MO	65584	169	5733364323		PHA	Pharmacy	ENGLISH
CITY MARKET #0045	N	Y	63 N PAGOSA BLVD	PAGOSA SPGS	CO	81147	007	9707316006		PHA	Pharmacy	ENGLISH
CVS PHARMACY #03487	N	Y	2220 S US HIGHWAY 1	FORT PIERCE	FL	34950	111	7724640434		PHA	Pharmacy	ENGLISH
WAL*MART PHCY #10-0753	N	Y	525 BRANDILYNN BLVD	CEDAR FALLS	IA	50613	013	3192777793		PHA	Pharmacy	ENGLISH
WAL*MART PHCY #10-2893	N	Y	121 PETER PAN RD	INDEPENDENCE	KS	67301	125	6203319068		PHA	Pharmacy	ENGLISH
CVS PHARMACY # 8626	N	Y	130B N 66TH ST	LINCOLN	NE	68505	109	4024675342		PHA	Pharmacy	ENGLISH
HY-VEE PHARMACY #3 (1107)	N	Y	1823 E KIMBERLY RD	DAVENPORT	IA	52807	163	5633595313		PHA	Pharmacy	ENGLISH
WALGREENS #06113	N	Y	1625 S WEBB RD	WICHITA	KS	67207	173	3166529147		PHA	Pharmacy	ENGLISH
WAL*MART #10-1188	N	Y	10835 SAINT CHARLES ROCK	SAINT ANN	MO	63074	189	3142918110		PHA	Pharmacy	ENGLISH
RITE AID #06186	N	Y	750 16TH ST	DENVER	CO	80202	031	3035347802	3035347828	PHA	Pharmacy	ENGLISH
WALGREENS #04025	N	Y	5190 W 120TH AVE	BROOMFIELD	CO	80020	014	3034101105		PHA	Pharmacy	ENGLISH
CVS PHARMACY #03418	N	Y	400 ROYAL PALM BEACH BLVD	ROYAL PALM BEACH	FL	33411	099	5617938937		PHA	Pharmacy	ENGLISH
COOPER DRUG STORE	N	Y	HIGHWAY 63 N	THAYER	MO	65791	149	4172647115	4172647115	PHA	Pharmacy	ENGLISH
WALGREENS #06006	N	Y	9525 W 21ST ST N	WICHITA	KS	67205	173	3166311401		PHA	Pharmacy	ENGLISH
CVS PHARMACY # 8616	N	Y	5500 S 56TH ST	LINCOLN	NE	68516	109	4024233839		PHA	Pharmacy	ENGLISH
CVS PHARMACY # 8615	N	Y	1401 SUPERIOR ST	LINCOLN	NE	68521	109	4024779200		PHA	Pharmacy	ENGLISH
FIFIELD PHARMACY	N	Y	501 UNIVERSITY AVE	DES MOINES	IA	50314	153	5152443221	5152443222	PHA	Pharmacy	ENGLISH
WALGREENS #06005	N	Y	2229 N MAIZE RD	WICHITA	KS	67205	173	3167220741		PHA	Pharmacy	ENGLISH
SHOP N SAVE PHARMACY #453	N	Y	235 HIGHWAY 175	O FALLON	MO	63366	183	6362401262		PHA	Pharmacy	ENGLISH
WALGREENS #03585	N	Y	6820 CENTENNIAL BLVD	COLORADO SPRINGS	CO	80919	041	7192646234		PHA	Pharmacy	ENGLISH
DAVIE BOULEVARD DRUGS	N	Y	2629 DAVIE BLVD	FORT LAUDERDALE	FL	33312	011	9545839433		PHA	Pharmacy	ENGLISH
WALGREENS #04301	N	Y	2975 FEDERAL BLVD	DENVER	CO	80211	031	3034338911		PHA	Pharmacy	ENGLISH
MEDICATION STATION	N	Y	141 E WOOLBRIGHT RD	BOYNTON BEACH	FL	33435	099	5617361010	5617361272	PHA	Pharmacy	ENGLISH
FAMILY CARE PHARMACY	N	Y	616 E 1ST ST	TRENTON	MO	64683	079	6603594157	6603594168	PHA	Pharmacy	ENGLISH
BLAIRS FERRY PHARMACY	N	Y	1790 BLAIRS FERRY RD	HIAWATHA	IA	52233	113	3193934944		PHA	Pharmacy	ENGLISH
MEDICAL PAVILION PHARMACY	N	Y	2214 CANTERBURY DR	HAYS	KS	67601	051	7856502763		PHA	Pharmacy	ENGLISH
CVS PHARMACY # 8610	N	Y	2711 S 48TH ST	LINCOLN	NE	68506	109	4024845777		PHA	Pharmacy	ENGLISH
TARGET #T-2010	N	Y	6600 N 72ND ST	OMAHA	NE	68122	055	4025732221		PHA	Pharmacy	ENGLISH
HY-VEE PHARMACY #1192	N	Y	115 S 29TH ST	FORT DODGE	IA	50501	187	5155765320		PHA	Pharmacy	ENGLISH
SWORDS FAMILY PHARMACY	N	Y	300 S OHIO AVE	SEDALIA	MO	65301	159	6608260462	6608265697	PHA	Pharmacy	ENGLISH
COSTCO PHARMACY #0468	N	Y	8686 S PARK MEADOWS CTR	LITTLETON	CO	80124	035	3037088571		PHA	Pharmacy	ENGLISH
WALGREENS #02728	N	Y	703 14TH STREET	LEESBURG	FL	34748	069	3527673506		PHA	Pharmacy	ENGLISH
SAFEWAY PHARMACY #1532	N	Y	220 ELIZABETH ST	ELIZABETH	CO	80107	039	3036461445		PHA	Pharmacy	ENGLISH

ALBERTSONS/SAV-ON PHCY #4	N	Y	1590 US 41 VENICE BYPASS	VENICE	FL	34292	115	8134936340	8134930839	PHA	Pharmacy	ENGLISH
DIERBERGS #12 MARKETPLACE	N	Y	1730 CLARKSON RD	CHESTERFIELD	MO	63017	189	6365379408		PHA	Pharmacy	ENGLISH
HY-VEE PHARMACY #1437	N	Y	2400 2ND AVE	MUSCATINE	IA	52761	139	5632645810		PHA	Pharmacy	ENGLISH
WAL*MART PHCY #10-2855	N	Y	16100 W 65TH ST	SHAWNEE	KS	66217	091	9132683545		PHA	Pharmacy	ENGLISH
MEDICAP PHARMACY # 8071	N	Y	2814 S 108TH ST	OMAHA	NE	68144	055	4023937755	4029323769	PHA	Pharmacy	ENGLISH
DRUG TOWN CLINIC #7060	N	Y	1514 MULBERRY AVE	MUSCATINE	IA	52761	139	5632632855		PHA	Pharmacy	ENGLISH
DILLON'S PHARMACY #37	N	Y	829 SW 29TH	TOPEKA	KS	66611	177	7852284204	7852284208	PHA	Pharmacy	ENGLISH
WALGREENS #02151	N	Y	5550 S GRAND BLVD	SAINT LOUIS	MO	63111	510	3143527122		PHA	Pharmacy	ENGLISH
KING SOOPERS #0027	N	Y	9551 S UNIVERSITY BLVD	HGHLNDS RANCH	CO	80126	035	3034706445		PHA	Pharmacy	ENGLISH
CVS PHARMACY #03539	N	Y	11582 N WILLIAMS ST #506	DUNNELLON	FL	34432	083	3524899023		PHA	Pharmacy	ENGLISH
SAFEWAY PHARMACY #1552	N	Y	1426 E HARMONY RD	FORT COLLINS	CO	80525	069	9702232556		PHA	Pharmacy	ENGLISH
CVS PHARMACY #03519	N	Y	14 EASTGATE SQ	EAST PALATKA	FL	32131	107	3863286713		PHA	Pharmacy	ENGLISH
WALGREENS #02087	N	Y	909 JUNGERMANN RD	SAINT PETERS	MO	63376	183	6364412534		PHA	Pharmacy	ENGLISH
DRUG TOWN #7060	N	Y	413 MULBERRY AVE	MUSCATINE	IA	52761	139	5632631852	3192634005	PHA	Pharmacy	ENGLISH
SAMS PHARMACY #10-8208	N	Y	12200 W 95TH ST	LENEXA	KS	66215	091	9138942093		PHA	Pharmacy	ENGLISH
TARGET #T-0857	N	Y	4800 3RD ROAD AVE	KEARNEY	NE	68847	019	3082372002		PHA	Pharmacy	ENGLISH
DRUG TOWN #7034	N	Y	507 W BURLINGTON AVE	FAIRFIELD	IA	52556	101	6414723542	5154696201	PHA	Pharmacy	ENGLISH
AUBURN PHARMACY	N	Y	410 AMES ST	BALDWIN CITY	KS	66006	045	7855940340	7855940343	PHA	Pharmacy	ENGLISH
VANDALIA DRUG	N	Y	112 N MAIN ST	VANDALIA	MO	63382	007	5735942136	5735942744	PHA	Pharmacy	ENGLISH
CYSTIC FIBROSIS SERVICES	N	Y	7472 S TUCSON WAY # 100	CENTENNIAL	CO	80112	005	8005414959	8002333504	PHA	Pharmacy	ENGLISH
WALGREENS #03753	N	Y	2710 DEL PRADO BLVD S	CAPE CORAL	FL	33904	071	2395741932		PHA	Pharmacy	ENGLISH
CITY MARKET #0019	N	Y	880 N MAIN ST	GUNNISON	CO	81230	051			PHA	Pharmacy	ENGLISH
ALBERTSONS/SAV-ON PHCY #4	N	Y	5660 CURRY FORD RD	ORLANDO	FL	32822	095	4072821330	4072495265	PHA	Pharmacy	ENGLISH
TAMMYS PHARMACY	N	Y	930 HIGHWAY 18 WEST	GARNER	IA	50438	081	6419232649	6419230047	PHA	Pharmacy	ENGLISH
LINCOLN NEIGHBORHOOD PHAR	N	Y	6811 "O" ST	LINCOLN	NE	68510	109	4024641150	4024641105	PHA	Pharmacy	ENGLISH
JIM'S U-SAVE PHARMACY	N	Y	219 Q ST.	AURORA	NE	68818	081	4026943187	4026946444	PHA	Pharmacy	ENGLISH
MERCY FAMILY PHARMACY-WES	N	Y	1500 ASSOCIATES DR	DUBUQUE	IA	52002	061	5635844405	5635844404	PHA	Pharmacy	ENGLISH
WALGREENS #06285	N	Y	2600 VINE ST	HAYS	KS	67601	051	7856281767		PHA	Pharmacy	ENGLISH
WAL*MART #10-1177	N	Y	201 HIGHLANDS BOULEVARD D	BALLWIN	MO	63011	189	6362564835		PHA	Pharmacy	ENGLISH
SENIORMED LLC PHARMACY	N	Y	480 S CHAMBERS RD	AURORA	CO	80017	005	3033436383	3033432957	PHA	Pharmacy	ENGLISH
GENEROSA DISCOUNT PHCY	N	Y	845 SE 8TH CT	HIALEAH	FL	33010	086	3058885264		PHA	Pharmacy	ENGLISH
MULBERRY PHARMACY INC	N	Y	1009 N CHURCH AVE	MULBERRY	FL	33860	105	8634251101	8634251497	PHA	Pharmacy	ENGLISH
SCHNUCKS #0116	N	Y	12756 OLIVE BLVD	SAINT LOUIS	MO	63141	189	3144344522		PHA	Pharmacy	ENGLISH
HY-VEE PHARMACY #1 (1159)	N	Y	3500 DODGE ST	DUBUQUE	IA	52003	061	5635833858		PHA	Pharmacy	ENGLISH
THE MEDICINE SHOPPE #45	N	Y	1401 N MAIN ST	HUTCHINSON	KS	67501	155	6206637681	6206634407	PHA	Pharmacy	ENGLISH
WALGREENS #10437	N	Y	5225 N 90TH ST	OMAHA	NE	68134	055	4024080304		PHA	Pharmacy	ENGLISH
KUBAT PHARMACY & HEALTH C	N	Y	2401 N ST	OMAHA	NE	68107	055	4027314333	4027348824	PHA	Pharmacy	ENGLISH
MEDICAP PHARMACY #0207	N	Y	403 STORY ST	BOONE	IA	50036	015	5154322311		PHA	Pharmacy	ENGLISH

DILLON'S PHARMACY #40	N	Y	720 EISENHOWER RD	LEAVENWORTH	KS	66048	103	9132503504	9132503508	PHA	Pharmacy	ENGLISH
HOMETOWN PHARMACY	N	Y	1409 N JEFFERSON ST	CARROLLTON	MO	64633	033	6605422020	6605422025	PHA	Pharmacy	ENGLISH
WAL*MART #10-8272	N	Y	715 S ACADEMY BLVD	COLORADO SPRINGS	CO	80910	041	7196373874		PHA	Pharmacy	ENGLISH
WEBB'S FORT MYERS PRESCRI	N	Y	3594 BROADWAY	FORT MYERS	FL	33901	071	2399390249	9419362427	PHA	Pharmacy	ENGLISH
ALBERTSONS/SAV-ON PHARMAC	N	Y	731 S LEMAY AVE	FORT COLLINS	CO	80524	069	9704901128	9704901136	PHA	Pharmacy	ENGLISH
CLEVELAND HEIGHTS PHCY	N	Y	3405 CLEVELAND HEIGHTS BL	LAKELAND	FL	33803	105	8636465041	8636449220	PHA	Pharmacy	ENGLISH
WINKELMANN SONS DRUG	N	Y	2900 LEMAY FERRY RD STE 1	SAINT LOUIS	MO	63125	189	3148944666	3148945323	PHA	Pharmacy	ENGLISH
WALGREENS #10408	N	Y	4811 W O ST	LINCOLN	NE	68528	109	4024892232		PHA	Pharmacy	ENGLISH
U SAVE PHARMACY	N	Y	216 E 7TH ST	WAYNE	NE	68787	179	4023752922	4023751552	PHA	Pharmacy	ENGLISH
ALLEN CLINIC PHARMACY	N	Y	146 W DALE ST STE 103	WATERLOO	IA	50703	013	3192353176	3192353134	PHA	Pharmacy	ENGLISH
KANSAS STATE UNIVERSITY L	N	Y	1105 SUNSET AVE	MANHATTAN	KS	66502	161	7855327759	7855326627	PHA	Pharmacy	ENGLISH
HOME CARE PHARMACY GMC	N	Y	1224 GRAHAM RD	FLORISSANT	MO	63031	189	3149536740	3149536921	PHA	Pharmacy	ENGLISH
WALGREENS #04217	N	Y	4029 S SUNCOAST BLVD	HOMOSASSA	FL	34446	017	3526283898		PHA	Pharmacy	ENGLISH
EDWARDS MEDICAL CTR PHCY	N	Y	322 BEARD CREEK RD	EDWARDS	CO	81632	037	9705697676	9709267677	PHA	Pharmacy	ENGLISH
CVS PHARMACY #03490	N	Y	5650 RED BUG LAKE RD	CASSELBERRY	FL	32708	117	4076990781		PHA	Pharmacy	ENGLISH
HY-VEE PHARMACY #1542	N	Y	6731 BLUE RIDGE BLVD	RAYTOWN	MO	64133	095	8163585988		PHA	Pharmacy	ENGLISH
WAL*MART #10-0559	N	Y	3003 N HIGHWAY 61	MUSCATINE	IA	52761	139	5632623755		PHA	Pharmacy	ENGLISH
WAL*MART PHCY #10-4209	N	Y	2410 S 11TH ST	NEBRASKA CITY	NE	68410	131	4028749093		PHA	Pharmacy	ENGLISH
NEBRASKA CANCER CARE	N	Y	815 N KANSAS AVE STE 100	HASTINGS	NE	68901	001	4024605899	4024605898	PHA	Pharmacy	ENGLISH
DRUG TOWN CLINIC #7055	N	Y	303 NICHOLAS DR	MARSHALLTOWN	IA	50158	127	6417524712		PHA	Pharmacy	ENGLISH
TOPEKA VAMC	N	Y	2200 SW GAGE BLVD	TOPEKA	KS	66622	177			PHA	Pharmacy	ENGLISH
DOWNTOWN DRUG	N	Y	825 GRAND AVE	GLENWOOD SPGS	CO	81601	045	9709457987	9709479922	PHA	Pharmacy	ENGLISH
WALGREENS #04962	N	Y	128 E BRANDON BLVD	BRANDON	FL	33511	057	8136894499		PHA	Pharmacy	ENGLISH
EASTSIDE EXPRESS PHARMACY	N	Y	2141 N ACADEMY CIRCLE	COLORADO SPRINGS	CO	80909	041	7195964650	7192190862	PHA	Pharmacy	ENGLISH
YOUR HOME PRESCRIPTION SH	N	Y	610 ZEAGLER DR	PALATKA	FL	32177	107	3863284652	3863120466	PHA	Pharmacy	ENGLISH
WAL*MART #10-0025	N	Y	3000 S CLARK ST	MEXICO	MO	65265	007	5715812600		PHA	Pharmacy	ENGLISH
RASHID PHARMACY P L C	N	Y	2404 AVENUE L	FORT MADISON	IA	52627	111	3193722300	3193724418	PHA	Pharmacy	ENGLISH
F & M DRUG LLC	N	Y	209 N DOUGLAS AVE	ELLSWORTH	KS	67439	053	7854723131	7854725771	PHA	Pharmacy	ENGLISH
CHARLES DREW HEALTH CENTE	N	Y	2915 GRANT ST	OMAHA	NE	68111	055	4024533244	4024512103	PHA	Pharmacy	ENGLISH
HOPE PHARMACY	N	Y	4920 S 30TH ST STE 105	OMAHA	NE	68107	055	4025025832	4025025841	PHA	Pharmacy	ENGLISH
NO FRILLS PHCY EXPRESS #1	N	Y	1801 VALLEY VIEW DR	COUNCIL BLUFFS	IA	51503	155	7123226448	7123280990	PHA	Pharmacy	ENGLISH
WALGREENS #05840	N	Y	440 N ANDOVER RD	ANDOVER	KS	67002	015	3162180819		PHA	Pharmacy	ENGLISH
WAL*MART #10-0313	N	Y	4550 GRAVOIS RD	HOUSE SPRINGS	MO	63051	099	6363753130		PHA	Pharmacy	ENGLISH
WAL*MART #10-2270	N	Y	1155 CAMINO DEL RIO	DURANGO	CO	81301	067			PHA	Pharmacy	ENGLISH
WALGREENS #03099	N	Y	1525 COLONIAL BLVD	FORT MYERS	FL	33907	071	2399392191		PHA	Pharmacy	ENGLISH
CENTURA SENIOR LIFE CENTE	N	Y	1601 LOWELL BLVD	DENVER	CO	80204	031	3035758269	3038995069	PHA	Pharmacy	ENGLISH
ORANGE BELT PHCY	N	Y	112 E NEW YORK AVE	DELAND	FL	32724	127	3867341685	9047362600	PHA	Pharmacy	ENGLISH

CARDINAL GLENNON	N	Y	1465 S GRAND BLVD	SAINT LOUIS	MO	63104	510	3145775677		PHA	Pharmacy	ENGLISH
HY-VEE PHARMACY #1075	N	Y	901 S 4TH ST	CLINTON	IA	52732	045	5632436063		PHA	Pharmacy	ENGLISH
WALGREENS #06478	N	Y	8701 JOHNSON DR	MERRIAM	KS	66202	091	9137899275		PHA	Pharmacy	ENGLISH
HY-VEE PHARMACY #1514	N	Y	11650 S 73RD ST	PAPILLION	NE	68046	153	4025975056	4025975056	PHA	Pharmacy	ENGLISH
NATIVE PLAINS PHARMACY	N	Y	701 BUFFALO TRAIL	WINNEBAGO	NE	68071	173	4028782390	8014699073	PHA	Pharmacy	ENGLISH
HY-VEE PHARMACY #2 (1285)	N	Y	812 S 1ST AVE	IOWA CITY	IA	52245	103	3193374279		PHA	Pharmacy	ENGLISH
WALGREENS #05263	N	Y	11021 SHAWNEE MISSION PKY	SHAWNEE MISSION	KS	66203	091	9132684980		PHA	Pharmacy	ENGLISH
WAL*MART #10-0325	N	Y	908 S SPARTAN DR	RICHMOND	MO	64085	177	8167768577		PHA	Pharmacy	ENGLISH
US BIOSERVICES	N	Y	501 W 44TH AVE UNIT A	DENVER	CO	80216	031	3037060053	3037060059	PHA	Pharmacy	ENGLISH
ALBERTSONS/SAV-ON PHCY #4	N	Y	4701 PARK BLVD	PINELLAS PARK	FL	33781	103	7275415791	8135441048	PHA	Pharmacy	ENGLISH
PARKER PHARMACY	N	Y	10371 PARKGLEN WAY #170	PARKER	CO	80138	035	3038403454	3038405364	PHA	Pharmacy	ENGLISH
BUDGET DRUGS #4	N	Y	2500 E HALLANDALE BEACH B	HALLANDALE BEACH	FL	33009	011	9544578011	9544577164	PHA	Pharmacy	ENGLISH
WAL*MART #10-1265	N	Y	10741 W FLORISSANT AVE	SAINT LOUIS	MO	63136	189	3145212230		PHA	Pharmacy	ENGLISH
WALGREENS #03875	N	Y	2821 1ST AVE SE	CEDAR RAPIDS	IA	52402	113	3193656306		PHA	Pharmacy	ENGLISH
WALGREENS #06362	N	Y	333 W 13TH ST N	WICHITA	KS	67203	173	3162646189		PHA	Pharmacy	ENGLISH
O'NEILL FAMILY PHARMACY	N	Y	317 E DOUGLAS ST	O'NEILL	NE	68763	089	4023362660	4023362661	PHA	Pharmacy	ENGLISH
COMMUNITY PHARMACY SERVIC	N	Y	20584 HWY 370	GRETRA	NE	68028	153	4022890431	4022892540	PHA	Pharmacy	ENGLISH
HARTIG #0010	N	Y	701 MORMON TREK BLVD	IOWA CITY	IA	52246	103	3193385778		PHA	Pharmacy	ENGLISH
LANSING PHARMACY	N	Y	121 EXPRESS LN STE A	LANSING	KS	66043	103	9132500400	9132500460	PHA	Pharmacy	ENGLISH
WALGREENS #06023	N	Y	190 N NEW FLORISSANT RD	FERGUSON	MO	63135	189	3145214518		PHA	Pharmacy	ENGLISH
WALGREENS #04469	N	Y	15301 E MISSISSIPPI AVE	AURORA	CO	80017	005	3037515694		PHA	Pharmacy	ENGLISH
CHEEK REXALL PHARMACY INC	N	Y	16734 SE HWY 19 EVANS SQU	CROSS CITY	FL	32628	029	3524983342	3524988058	PHA	Pharmacy	ENGLISH
SAFEWAY PHARMACY #1578	N	Y	1101 E US HIHGWAY 24	WOODLAND PARK	CO	80866	119	7196869161		PHA	Pharmacy	ENGLISH
CVS PHARMACY #08372	N	Y	7016 BERACASA WAY	BOCA RATON	FL	33433	099	5613918770		PHA	Pharmacy	ENGLISH
WALGREENS #11351	N	Y	10000 W FLORISSANT AVE	SAINT LOUIS	MO	63136	189	3148670671		PHA	Pharmacy	ENGLISH
WALGREENS #11089	N	Y	550 RED ROCK LN	LINCOLN	NE	68516	109	4024212122		PHA	Pharmacy	ENGLISH
WAL*MART PHCY #10-4322	N	Y	1800 E 29TH ST	CRETE	NE	68333	151	4028261032		PHA	Pharmacy	ENGLISH
WALGREENS #03700	N	Y	535 E BROADWAY	COUNCIL BLUFFS	IA	51503	155	7123290930		PHA	Pharmacy	ENGLISH
WALGREENS #06363	N	Y	3770 N WOODLAWN ST	WICHITA	KS	67220	173	3166861838		PHA	Pharmacy	ENGLISH
SAFEWAY PHARMACY #1721	N	Y	405 E OLIVE ST	LAMAR	CO	81052	099	7193360880		PHA	Pharmacy	ENGLISH
WALGREENS #01189	N	Y	3420 E LAKE RD	PALM HARBOR	FL	34685	103	7277857451		PHA	Pharmacy	ENGLISH
SAFEWAY PHARMACY #1548	N	Y	9229 LINCOLN AVE	HGHLNDS RANCH	CO	80124	035	3036499749		PHA	Pharmacy	ENGLISH
CVS PHARMACY #03528	N	Y	12990 CORTEZ BLVD	BROOKSVILLE	FL	34613	053	3525961286		PHA	Pharmacy	ENGLISH
DRUG TOWN #7019	N	Y	405 BOYSON RD NE	CEDAR RAPIDS	IA	52402	113	3192948095		PHA	Pharmacy	ENGLISH
WAL*MART PHCY #10-3283	N	Y	1060 W 21ST ST N	WICHITA	KS	67203	173	3167295914		PHA	Pharmacy	ENGLISH
TARGET #T-2303	N	Y	8201 S 40TH ST	LINCOLN	NE	68516	109	4024203541		PHA	Pharmacy	ENGLISH
NATIONAL PHARMACY	N	Y	3306 A ST	LINCOLN	NE	68510	109	4024766231	4024763775	PHA	Pharmacy	ENGLISH
SAMS PHARMACY #10-4707	N	Y	8300 WEST 135TH ST	OVERLAND PARK	KS	66213	091	9134024352		PHA	Pharmacy	ENGLISH

LOCKWOOD PHARMACY	N	Y	725 MAIN ST	LOCKWOOD	MO	65682	057	4172324721	4172325099	PHA	Pharmacy	ENGLISH
TARGET #T-1178	N	Y	1725 ROCKY MTN AVE	LOVELAND	CO	80538	069	9706631962		PHA	Pharmacy	ENGLISH
CVS PHARMACY #03552	N	Y	27841 CROWN LAKE BLVD	BONITA SPRINGS	FL	34135	071	2399922130		PHA	Pharmacy	ENGLISH
WALGREENS #04610	N	Y	18461 E HAMPDEN AVE	AURORA	CO	80013	005	3036272449		PHA	Pharmacy	ENGLISH
DAVIDSON DRUGS #0001	N	Y	5124 OCEAN BLVD	SARASOTA	FL	34242	115	9413491111		PHA	Pharmacy	ENGLISH
GERBES #0119	N	Y	555 E HIGHWAY 54	CAMDENTON	MO	65020	029	5733464155	5733466127	PHA	Pharmacy	ENGLISH
KAME PHARMACY	N	Y	420 N 17TH ST	KEOKUK	IA	52632	111	3195248144	3195248911	PHA	Pharmacy	ENGLISH
MAIN STREET PHARMACY	N	Y	113 E MAIN ST	COLDWATER	KS	67029	033	6205822134	6205822920	PHA	Pharmacy	ENGLISH
WALGREENS #10892	N	Y	533 S LINCOLN AVE	YORK	NE	68467	185	4023621280		PHA	Pharmacy	ENGLISH
WALGREENS #11204	N	Y	20111 MANDERSON ST	OMAHA	NE	68022	055	4022890520		PHA	Pharmacy	ENGLISH
HY-VEE PHARMACY #1026	N	Y	1630 E 7TH ST	ATLANTIC	IA	50022	029	7122432240		PHA	Pharmacy	ENGLISH
FAMILY PHARMACY	N	Y	806 N STURGEON ST	MONTGOMERY CY	MO	63361	139	5735642273	5735645249	PHA	Pharmacy	ENGLISH
WAL*MART PHCY #10-2672	N	Y	1432 E OLIVE ST	LAMAR	CO	81052	099	7193360541		PHA	Pharmacy	ENGLISH
CVS PHARMACY #03401	N	Y	12955 SW 112TH ST	MIAMI	FL	33186	086	3053824161		PHA	Pharmacy	ENGLISH
WELLS PHARMACY	N	Y	180 S 1ST ST E	CHEYENNE WELLS	CO	80810	017	7197675676	7197675448	PHA	Pharmacy	ENGLISH
WALGREENS #03356	N	Y	15601 SAN CARLOS BLVD	FORT MYERS	FL	33908	071	2394892223		PHA	Pharmacy	ENGLISH
DIERBERGS #13 MACKENZIE	N	Y	7233 WATSON RD	SAINT LOUIS	MO	63119	189	3147527881		PHA	Pharmacy	ENGLISH
K MART #3447	N	Y	10331 UNIVERSITY AVE	CLIVE	IA	50325	153	5152252694		PHA	Pharmacy	ENGLISH
TARGET #T-2326	N	Y	16959 EVANS PLAZA	OMAHA	NE	68116	055	4029701000		PHA	Pharmacy	ENGLISH
CRAWFORD PHARMACY	N	Y	312 2ND STREET	CRAWFORD	NE	69339	045	3086651395	3086651409	PHA	Pharmacy	ENGLISH
MEDICAP PHARMACY #0229	N	Y	2224 10TH AVE	MANSON	IA	50563	025	7124692214		PHA	Pharmacy	ENGLISH
PROFESSIONAL PHARMACY	N	Y	744 N WACO AVE	WICHITA	KS	67203	173	3162635218	3162631016	PHA	Pharmacy	ENGLISH
THE MEDICINE SHOPPE #0995	N	Y	5817 NE ANTIOCH RD	GLADSTONE	MO	64119	047	8164535100	8164538375	PHA	Pharmacy	ENGLISH
WALGREENS #04023	N	Y	325 HAVENDALE BLVD	AUBURNDALE	FL	33823	105	8639677518		PHA	Pharmacy	ENGLISH
KING SOOPERS #73	N	Y	4503 JOHN F KENNEDY PKWY	FORT COLLINS	CO	80525	069	9702235769		PHA	Pharmacy	ENGLISH
WALGREENS #12318	N	Y	2480 US HWY 19	HOLIDAY	FL	34691	101	7279373247		PHA	Pharmacy	ENGLISH
K MART #3655	N	Y	600 NE BARRY RD	KANSAS CITY	MO	64155	047	8164684434		PHA	Pharmacy	ENGLISH
FIRST MED PHARMACY	N	Y	1803 E KIMBERLY RD	DAVENPORT	IA	52807	163	5634213308	5634213307	PHA	Pharmacy	ENGLISH
SAMS PHARMACY #10-8254	N	Y	6200 W KELLOGG DR	WICHITA	KS	67209	173	3169414427		PHA	Pharmacy	ENGLISH
COSTCO PHARMACY #1012	N	Y	12300 W DODGE RD	OMAHA	NE	68154	055	4029523248	4029523246	PHA	Pharmacy	ENGLISH
PAMIDA PHARMACY #656	N	Y	1511 E 4TH	AINSWORTH	NE	69210	017	4023871533	4023871749	PHA	Pharmacy	ENGLISH
SAMS PHARMACY #10-6418	N	Y	3415 N ROCK RD	WICHITA	KS	67226	173	3168362009		PHA	Pharmacy	ENGLISH
DIERBERGS #14 TELEGRAPH	N	Y	5640 TELEGRAPH RD	SAINT LOUIS	MO	63129	189	3148465778		PHA	Pharmacy	ENGLISH
KING SOOPERS #75	N	Y	12959 S PARKER RD	PARKER	CO	80134	035	3038058232		PHA	Pharmacy	ENGLISH
O'STEENS PHARMACY	N	Y	757 EDGEWOOD AVE N	JACKSONVILLE	FL	32254	031	9043880514	9043882596	PHA	Pharmacy	ENGLISH
KING SOOPERS	N	Y	995 S HOVER RD	LONGMONT	CO	80501	013			PHA	Pharmacy	ENGLISH
DIERBERGS #15 HERITAGE PL	N	Y	12595 OLIVE ST ROAD	SAINT LOUIS	MO	63141	189	3145422194		PHA	Pharmacy	ENGLISH
HY-VEE PHARMACY #1628	N	Y	1500 18TH ST	SPIRIT LAKE	IA	51360	059	7123364551		PHA	Pharmacy	ENGLISH
COSTCO PHARMACY #349	N	Y	9350 MARSHALL DR	LENEXA	KS	66215	091	9132273702	9132273722	PHA	Pharmacy	ENGLISH
WALGREENS #11205	N	Y	6005 N 72ND ST	OMAHA	NE	68134	055	4022012729		PHA	Pharmacy	ENGLISH

PAMIDA PHARMACY #665	N	Y	272 N MAIN ST	VALENTINE	NE	69201	031	4023763531	4023763560	PHA	Pharmacy	ENGLISH
HY-VEE PHARMACY #3 (1889)	N	Y	1725 74TH ST	WEST DES MOINES	IA	50266	153	5152268921		PHA	Pharmacy	ENGLISH
KANSAS CITY CANCER CENTER	N	Y	12200 W 110TH ST	OVERLAND PARK	KS	66210	091	9132340475	9132340570	PHA	Pharmacy	ENGLISH
THE PRESCRIPTION DRUG #2	N	Y	308 E MAIN ST	HAYTI	MO	63851	155	5733590008	5733590009	PHA	Pharmacy	ENGLISH
WALGREENS #04721	N	Y	2900 W NORTHERN AVE	PUEBLO	CO	81005	101	7195663672		PHA	Pharmacy	ENGLISH
OCEAN SIDE PHARMACY	N	Y	1118 COLONNADES DR	FORT PIERCE	FL	34949	111	7724651118	5614652426	PHA	Pharmacy	ENGLISH
HARTSHORN HEALTH SERVICE	N	Y	600 S DRIVE	FORT COLLINS	CO	80523	069	9704911402	9704914874	PHA	Pharmacy	ENGLISH
K MART #7447	N	Y	1724 STATE ROAD 44	NEW SMYRNA	FL	32168	127	3864231162		PHA	Pharmacy	ENGLISH
HY-VEE PHARMACY #1895	N	Y	7101 UNIVERSITY AVE	WINDSOR HEIGHTS	IA	50311	153	5152794408		PHA	Pharmacy	ENGLISH
COUNTRY MART PHARMACY	N	Y	319 RIDGE ST	TONGANOXIE	KS	66086	103	9138450061	9133693155	PHA	Pharmacy	ENGLISH
EXTENDCARE THE PHARMACY	N	Y	1221 N COTNER BLVD STE 3	LINCOLN	NE	68505	109	4024666083	4024666086	PHA	Pharmacy	ENGLISH
URBAN CLINIC PHARMACY INC	N	Y	1760 COUNTY ROAD J	WAHOO	NE	68066	155	4024431630	4024431631	PHA	Pharmacy	ENGLISH
HY-VEE PHARMACY #1013	N	Y	3500 LINCOLN WAY	AMES	IA	50014	169	5152961301		PHA	Pharmacy	ENGLISH
DANDURAND PHARMACY INC	N	Y	7732 E CENTRAL AVE # 102B	WICHITA	KS	67206	173	3166852353	3166855331	PHA	Pharmacy	ENGLISH
SCHNUCKS #0141	N	Y	9074 OVERLAND PLZ	SAINT LOUIS	MO	63114	189	3144264211		PHA	Pharmacy	ENGLISH
SAMS #10-6219	N	Y	1850 E WOODMEN RD	COLORADO SPRINGS	CO	80920	041	7192770553		PHA	Pharmacy	ENGLISH
ALBERTSONS/SAV-ON PHCY #4	N	Y	200 S HIGHWAY 17/92	LONGWOOD	FL	32750	117	4078316263	4078312361	PHA	Pharmacy	ENGLISH
SAFEWAY PHARMACY #1599	N	Y	12442 W KEN CARYL AVE	LITTLETON	CO	80127	059	3039780184	3039789629	PHA	Pharmacy	ENGLISH
DAVIDSON DRUGS #0004	N	Y	1281 S TAMIAMI TRL	SARASOTA	FL	34239	115	9413659116		PHA	Pharmacy	ENGLISH
SCHNUCKS #0143	N	Y	3430 S GRAND BLVD	SAINT LOUIS	MO	63118	510	3147725722		PHA	Pharmacy	ENGLISH
COSTCO PHARMACY #369	N	Y	12221 BLUE VALLEY PKWY	OVERLAND PARK	KS	66213	091	9132172052	9132172059	PHA	Pharmacy	ENGLISH
LAKE CREST PHARMACY	N	Y	200 LEVI LANE	ADAMS	NE	68301	067	4029887145	4029882096	PHA	Pharmacy	ENGLISH
HY-VEE PHARMACY #1221	N	Y	115 WILMAR AVE	GRAND ISLAND	NE	68803	079	3083810328	3083810328	PHA	Pharmacy	ENGLISH
DEGOLER PHARMACY	N	Y	8101 PARALLEL PKWY # 200	KANSAS CITY	KS	66112	209	9132999000	9132999011	PHA	Pharmacy	ENGLISH
K MART #3759	N	Y	15909 MANCHESTER RD	BALLWIN	MO	63011	189	6363914064		PHA	Pharmacy	ENGLISH
SAFEWAY PHARMACY #1587	N	Y	7353 FEDERAL BLVD	WESTMINSTER	CO	80030	001	3034122136	3034129144	PHA	Pharmacy	ENGLISH
SAFEWAY PHARMACY #1577	N	Y	HIGHWAY 115 & ACADEMY	COLORADO SPRINGS	CO	80906	041	7196437811	7196437824	PHA	Pharmacy	ENGLISH
DAVIDSON DRUGS #0002	N	Y	6595 MIDNIGHT PASS RD	SARASOTA	FL	34242	115	9413494343		PHA	Pharmacy	ENGLISH
CVS PHARMACY #05693	N	Y	6200 NW BARRY RD	KANSAS CITY	MO	64154	165	8167461933		PHA	Pharmacy	ENGLISH
NCS HEALTHCARE OF IA INC	N	Y	4131 109TH ST	URBANDALE	IA	50322	153	5157278090	5157278088	PHA	Pharmacy	ENGLISH
MEDICAL CENTER PHARMACY	N	Y	8901 W 74TH ST	SHAWNEE MISSION	KS	66204	091	9137893976	9137896730	PHA	Pharmacy	ENGLISH
SUTTON PHARMACY LLC	N	Y	210 N SAUNDERS AVE	SUTTON	NE	68979	035	4027734300	4027734306	PHA	Pharmacy	ENGLISH
WAL*MART PHCY #10-3492	N	Y	11411 E KELLOGG DR	WICHITA	KS	67207	173	3166838463		PHA	Pharmacy	ENGLISH
RITE AID #06285	N	Y	110 W PLATTE AVE	FORT MORGAN	CO	80701	087	9708679201		PHA	Pharmacy	ENGLISH
WALGREENS #04798	N	Y	3004 S ATLANTIC AVE	DAYTONA BEACH	FL	32118	127	3867886344		PHA	Pharmacy	ENGLISH
RITE AID #06284	N	Y	19291 E QUINCY AVE	AURORA	CO	80015	005	3037665767		PHA	Pharmacy	ENGLISH
BILLS PRESCRIPTION CTR	N	Y	202 E BRANDON BLVD	BRANDON	FL	33511	057	8136893521	8136818475	PHA	Pharmacy	ENGLISH
WALGREENS #02318	N	Y	815 HIGHWAY K	O FALLON	MO	63366	183	6369781886		PHA	Pharmacy	ENGLISH

HY-VEE PHARMACY #2 (1018)	N	Y	640 LINCOLN WAY	AMES	IA	50010	169	5152335645		PHA	Pharmacy	ENGLISH
DILLON PHARMACY #56	N	Y	3707 N WOODLAWN ST	WICHITA	KS	67220	173	3166919134	3166919138	PHA	Pharmacy	ENGLISH
WALGREENS #03876	N	Y	1225 7TH AVE	MARION	IA	52302	113	3193735415		PHA	Pharmacy	ENGLISH
WALGREENS #07060	N	Y	325 BLUEMONT AVE	MANHATTAN	KS	66502	161	7857769787		PHA	Pharmacy	ENGLISH
DAVIDS PHARMACY	N	Y	904 W BUSINESS US HIGHWAY	DEXTER	MO	63841	207	5736248911	5736246165	PHA	Pharmacy	ENGLISH
RITE AID #06280	N	Y	11601 W BOWLES AVE	LITTLETON	CO	80127	059			PHA	Pharmacy	ENGLISH
WALGREENS #04568	N	Y	10881 W OAKLAND PARK BLVD	SUNRISE	FL	33351	011	9547485000		PHA	Pharmacy	ENGLISH
RITE AID #06330	N	Y	3905 E 104TH AVE	DENVER	CO	80233	001			PHA	Pharmacy	ENGLISH
ATKINSONS MART INC	N	Y	100 OLD ORANGE PARK RD	ORANGE PARK	FL	32073	019	9042647578	9042698079	PHA	Pharmacy	ENGLISH
BOURBON DRUG	N	Y	386 N PINE ST	BOURBON	MO	65441	055	5737324921	5737323640	PHA	Pharmacy	ENGLISH
THE MEDICINE SHOPPE	N	Y	212 1ST ST N	NEWTON	IA	50208	099	6417923111	6417919727	PHA	Pharmacy	ENGLISH
KRIEN PHARMACY	N	Y	105 E WASHINGTON ST	SAINT FRANCIS	KS	67756	023	7853322177	7853323555	PHA	Pharmacy	ENGLISH
JOHN DEERE PHARMACY	N	Y	3740 UTICA RIDGE RD	BETTENDORF	IA	52722	163	5633447450	3193447483	PHA	Pharmacy	ENGLISH
WALGREENS #07148	N	Y	510 E 30TH AVE	HUTCHINSON	KS	67502	155	6206632241		PHA	Pharmacy	ENGLISH
WALGREENS #02320	N	Y	1144 MERAMEC STATION RD	BALLWIN	MO	63021	189	6368511988		PHA	Pharmacy	ENGLISH
ALBERTSONS/SAV-ON PHARMAC	N	Y	3840 E 104TH AVE	DENVER	CO	80233	001	3032550587	3032550435	PHA	Pharmacy	ENGLISH
CORAL WAY PHARMACY	N	Y	6965 CORAL WAY	MIAMI	FL	33155	086	3052665177	3052672524	PHA	Pharmacy	ENGLISH
RITE AID #06258	N	Y	2992 F RD	GRAND JCT	CO	81504	077	9702413795		PHA	Pharmacy	ENGLISH
NATIONAL MEDICINE CENTERS	N	Y	8350 PARKLINE BLVD STE 9	ORLANDO	FL	32809	095	4078127416	8667223402	PHA	Pharmacy	ENGLISH
SHOP N SAVE PHARMACY #452	N	Y	10461 MANCHESTER RD	KIRKWOOD	MO	63122	189	3149840422		PHA	Pharmacy	ENGLISH
SHOPKO PHARMACY #2142	N	Y	4810 AVENUE O	FORT MADISON	IA	52627	111	3193728629		PHA	Pharmacy	ENGLISH
SHOPKO PHARMACY #2141	N	Y	313 N ROOSEVELT AVE	BURLINGTON	IA	52601	057	3197589526		PHA	Pharmacy	ENGLISH
WAL*MART #10-0044	N	Y	54 HIGHWAY W	ELDON	MO	65026	131	5733921863		PHA	Pharmacy	ENGLISH
KING SOOPERS #82	N	Y	17171 S GOLDEN RD	GOLDEN	CO	80401	059	3032795884		PHA	Pharmacy	ENGLISH
K MART #3573	N	Y	15271 MCGREGOR BLVD #33	FORT MYERS	FL	33908	071	2394815269		PHA	Pharmacy	ENGLISH
SAMS #10-6229	N	Y	550 S MCCASLIN BLVD	LOUISVILLE	CO	80027	013	3036656006		PHA	Pharmacy	ENGLISH
IDEL PHARMACY INC	N	Y	3314 W COLUMBUS DR	TAMPA	FL	33607	057	8138776679	8138771692	PHA	Pharmacy	ENGLISH
HY-VEE PHARMACY #1038	N	Y	1111 8TH ST	BOONE	IA	50036	015	5154321304		PHA	Pharmacy	ENGLISH
PAMIDA PHARMACY #375	N	Y	616 E US HIGHWAY 9	FOREST CITY	IA	50436	189	6415822780		PHA	Pharmacy	ENGLISH
WALGREENS #06920	N	Y	8681 W 135TH ST	OVERLAND PARK	KS	66223	091	9132399168		PHA	Pharmacy	ENGLISH
CONVENIENT CARE #2	N	Y	1000 E PRIMROSE ST	SPRINGFIELD	MO	65807	077	4172695584	4172695582	PHA	Pharmacy	ENGLISH
KING SOOPERS #77	N	Y	1070 W BAPTIST RD	COLORADO SPRINGS	CO	80921	041	7194882988	7194880259	PHA	Pharmacy	ENGLISH
CVS PHARMACY #03591	N	Y	2703 N PONCE DE LEON BLVD	ST AUGUSTINE	FL	32084	109	9048242838		PHA	Pharmacy	ENGLISH
WALGREENS #04667	N	Y	1601 W 84TH AVE	DENVER	CO	80260	001	3034264994		PHA	Pharmacy	ENGLISH
WALGREENS #04263	N	Y	2598 BAYSHORE BLVD	DUNEDIN	FL	34698	103	7277339375		PHA	Pharmacy	ENGLISH
WAL*MART #10-1514	N	Y	2201 MICHIGAN AVE	ARNOLD	MO	63010	099	6362822657		PHA	Pharmacy	ENGLISH
HY-VEE PHARMACY #3 (1615)	N	Y	3301 GORDON DR	SIOUX CITY	IA	51105	193	7122341949		PHA	Pharmacy	ENGLISH
WALGREENS #07152	N	Y	1300 N MAIN ST	NEWTON	KS	67114	079	3162819356		PHA	Pharmacy	ENGLISH
D & H DRUG #2	N	Y	1814 PARIS RD	COLUMBIA	MO	65201	019	5738743346	5734498392	PHA	Pharmacy	ENGLISH
RITE AID #06329	N	Y	20901 E SMOKY HILL RD	AURORA	CO	80015	005	3034000627		PHA	Pharmacy	ENGLISH

LITTLE DRUG CO INC	N	Y	412 CANAL ST	NEW SMYRNA BEACH	FL	32168	127	3864289041	9044233290	PHA	Pharmacy	ENGLISH
RITE AID #06269	N	Y	11907 W ALAMEDA PKWY	LAKEWOOD	CO	80228	059	3039854466		PHA	Pharmacy	ENGLISH
CVS PHARMACY #03611	N	Y	7001 ESTERO BLVD	FORT MYERS BEACH	FL	33931	071	2394635746		PHA	Pharmacy	ENGLISH
BIOSCRIP PHARMACY #4002	N	Y	4620 J C NICHOLS PKWY#417	KANSAS CITY	MO	64112	095	8165611933	8167535938	PHA	Pharmacy	ENGLISH
PAMIDA PHARMACY #364	N	Y	819 11TH AVE SW	WAUKON	IA	52172	005	5635683668	3195683732	PHA	Pharmacy	ENGLISH
COOKE DRUG	N	Y	105 S JEFFERSON ST	SIGOURNEY	IA	52591	107	6416223020		PHA	Pharmacy	ENGLISH
TARGET #T-1467	N	Y	6100 BROADMOOR ST	MISSION	KS	66202	091	9132627863		PHA	Pharmacy	ENGLISH
SAM'S DRUGSTORE #3	N	Y	300 N CHURCH ST	FAYETTE	MO	65248	089	6602482275	6602482858	PHA	Pharmacy	ENGLISH
TARGET #T-79	N	Y	105 W TROUTMAN PKWY	FORT COLLINS	CO	80525	069	9702239100		PHA	Pharmacy	ENGLISH
WALGREENS #04280	N	Y	3184 S CONGRESS AVE	LAKE WORTH	FL	33461	099	5619688211		PHA	Pharmacy	ENGLISH
CITY MARKET #29	N	Y	215 SIXTH ST	HOTCHKISS	CO	81419	029	9708722623	9708722603	PHA	Pharmacy	ENGLISH
CVS PHARMACY #03583	N	Y	12015 LITTLE RD	HUDSON	FL	34667	101	7278623573		PHA	Pharmacy	ENGLISH
REGIONAL MEDICAL PLAZA PH	N	Y	404 KEENE ST	COLUMBIA	MO	65201	019	5734996022	5738759805	PHA	Pharmacy	ENGLISH
JOHNS PHARMACY INC	N	Y	2001 INDEPENDENCE ST	CAPE GIRARDEAU	MO	63703	031	5733341300	5733340493	PHA	Pharmacy	ENGLISH
KINDRED PHARMACY SERVICES	N	Y	7808 CHERRY CREEK SOUTH D	DENVER	CO	80231	031	3032838922	3037553335	PHA	Pharmacy	ENGLISH
MEDICAL ARTS PHARMACY	N	Y	944 N KROME AVE	HOMESTEAD	FL	33030	086	3052474488	3052488375	PHA	Pharmacy	ENGLISH
FAIRPLAY PHARMACY	N	Y	45 FRONTAGE ROAD	FAIRPLAY	CO	80440	093	7198363366	7198361743	PHA	Pharmacy	ENGLISH
CVS PHARMACY #03601	N	Y	11936 W FOREST HILL BLVD	WELLINGTON	FL	33414	099	5617932126		PHA	Pharmacy	ENGLISH
MILLER PROFESSIONAL PHCY	N	Y	228 MARSHALL RD	PLATTE CITY	MO	64079	165	8168582400	8168585051	PHA	Pharmacy	ENGLISH
AMICARE PHARMACY INC	N	Y	1015 S HACKETT RD	WATERLOO	IA	50701	013	3192926600	3192926612	PHA	Pharmacy	ENGLISH
CLIFTON FAMILY	N	Y	1515 S CLIFTON AVE #100	WICHITA	KS	67218	173	3166896100	3166896162	PHA	Pharmacy	ENGLISH
HY-VEE PHARMACY #1634	N	Y	1250 N LAKE AVE	STORM LAKE	IA	50588	021	7127321364	7127324645	PHA	Pharmacy	ENGLISH
SAM'S PHARMACY #10-6426	N	Y	2919 MARKET PL	SALINA	KS	67401	169	7858237641		PHA	Pharmacy	ENGLISH
FOREST CITY PHARMACY	N	Y	125 N JEFFERSON ST	SAINT JAMES	MO	65559	161	5732655400	5732656006	PHA	Pharmacy	ENGLISH
COSTCO PHARMACY #480	N	Y	600 MARSHALL RD	SUPERIOR	CO	80027	013	7205871002	7205871010	PHA	Pharmacy	ENGLISH
CVS PHARMACY #03600	N	Y	3128 N WOODLAND BLVD	DELAND	FL	32720	127	3867382311		PHA	Pharmacy	ENGLISH
RITE AID #06367	N	Y	400 N 1ST ST	GRAND JCT	CO	81501	077	9702637415		PHA	Pharmacy	ENGLISH
WALGREENS #01172	N	Y	9851 GLADES RD	BOCA RATON	FL	33434	099	5614872336		PHA	Pharmacy	ENGLISH
K MART #3812	N	Y	2233 N WESTWOOD BLVD	POPLAR BLUFF	MO	63901	023	5737854557		PHA	Pharmacy	ENGLISH
KMART #9359	N	Y	3808 N BRADY ST	DAVENPORT	IA	52806	163	5633918587		PHA	Pharmacy	ENGLISH
CARROLL CLINIC PHARMACY	N	Y	405 S CLARK ST STE 150	CARROLL	IA	51401	027	7127923212	7127920160	PHA	Pharmacy	ENGLISH
BACHMAN DRUG INC	N	Y	129 S FOWLER ST	MEADE	KS	67864	119	6208732641	6208732388	PHA	Pharmacy	ENGLISH
HY-VEE PHARMACY #1 (1380)	N	Y	301 NE RICE RD	LEES SUMMIT	MO	64086	095	8165246377		PHA	Pharmacy	ENGLISH
KING SOOPER #0076	N	Y	3570 HARTSEL DR	COLORADO SPRINGS	CO	80920	041	7195907515	7195907085	PHA	Pharmacy	ENGLISH
WALGREENS #01053	N	Y	5800 SE FEDERAL HWY	STUART	FL	34997	085	7722860551		PHA	Pharmacy	ENGLISH
KING SOOPERS #0084	N	Y	6412 S PARKER RD	AURORA	CO	80016	005	3036276111		PHA	Pharmacy	ENGLISH
SCHNUCKS #0111	N	Y	1950 ZUMBEHL RD	SAINT CHARLES	MO	63303	183	6369470311		PHA	Pharmacy	ENGLISH
LEWIS FAMILY DRUG #62	N	Y	305 S 3RD AVE	ROCK RAPIDS	IA	51246	119	7124724220	7124722890	PHA	Pharmacy	ENGLISH
LEWIS FAMILY DRUG #61	N	Y	106 N BOONE ST	ROCK RAPIDS	IA	51246	119	7124724044	7124729617	PHA	Pharmacy	ENGLISH
WALGREENS #07147	N	Y	1555 S BROADWAY ST	WICHITA	KS	67211	173	3162625383		PHA	Pharmacy	ENGLISH

WALGREENS #04468	N	Y	9900 WADSWORTH 85TH AVE	BROOMFIELD	CO	80021	059	3217999112		PHA	Pharmacy	ENGLISH
K MART #7558	N	Y	225 S TYNDALL PKWY	PANAMA CITY	FL	32404	005	8507633930		PHA	Pharmacy	ENGLISH
KING SOOPERS #89	N	Y	1150 HWY 287	BROOMFIELD	CO	80020	014	3034399040	3034399689	PHA	Pharmacy	ENGLISH
WALGREENS #04124	N	Y	33670 US HIGHWAY 19 N	PALM HARBOR	FL	34684	103	7277857643		PHA	Pharmacy	ENGLISH
LEWIS FAMILY DRUG #59	N	Y	251 N MAIN AVE STE 110	SIOUX CENTER	IA	51250	167	7127222704	7127222706	PHA	Pharmacy	ENGLISH
WALGREENS #06112	N	Y	15066 W 151ST ST	OLATHE	KS	66062	091	9133932886		PHA	Pharmacy	ENGLISH
LEWIS FAMILY DRUG #55	N	Y	201 OAK GROVE DR	IDA GROVE	IA	51445	093	7123642120	7123642043	PHA	Pharmacy	ENGLISH
CVS PHARMACY #05257	N	Y	1785 S MUR LEN RD	OLATHE	KS	66062	091	9133909892	9133909523	PHA	Pharmacy	ENGLISH
TARGET T-256	N	Y	16910 E QUINCY AVE	AURORA	CO	80015	005	3036803284		PHA	Pharmacy	ENGLISH
CVS PHARMACY #03607	N	Y	11100 PINES BLVD	PEMBROKE PINES	FL	33026	011	9544326804		PHA	Pharmacy	ENGLISH
TARGET T-48	N	Y	7899 WADSWORTH BLVD	ARVADA	CO	80003	059	3034258722		PHA	Pharmacy	ENGLISH
CVS PHARMACY #03296	N	Y	4710 PALM BEACH BLVD	FORT MYERS	FL	33905	071	2396947444		PHA	Pharmacy	ENGLISH
LAWRENCE DRUG INC	N	Y	1454 E REPUBLIC RD	SPRINGFIELD	MO	65804	077	4178866880	4178860042	PHA	Pharmacy	ENGLISH
LEWIS FAMILY DRUG #54	N	Y	2308 17TH ST	SPIRIT LAKE	IA	51360	059	7123364731	7123364732	PHA	Pharmacy	ENGLISH
TARGET #T-1543	N	Y	20255 W 154TH ST	OLATHE	KS	66062	091	9137828756		PHA	Pharmacy	ENGLISH
LEWIS FAMILY DRUG #52	N	Y	411 PARK ST	SHELDON	IA	51201	141	7123244331	7123244204	PHA	Pharmacy	ENGLISH
HART PHARMACY	N	Y	6217 E 13TH ST N	WICHITA	KS	67208	173	3166835621	3166859608	PHA	Pharmacy	ENGLISH
LINDENWOOD DRUG	N	Y	6903 LANSDOWNE AVE	SAINT LOUIS	MO	63109	510	3147812445	3147813796	PHA	Pharmacy	ENGLISH
CVS PHARMACY #03608	N	Y	850 IVES DAIRY RD STE T-1	NORTH MIAMI	FL	33179	086	3056520640		PHA	Pharmacy	ENGLISH
WAAS PHARMACY	N	Y	1551 S 14TH ST	FERNANDINA	FL	32034	089	9042613171	9043210685	PHA	Pharmacy	ENGLISH
WALGREENS #02672	N	Y	6733 CLAYTON RD	SAINT LOUIS	MO	63117	189	3147216013		PHA	Pharmacy	ENGLISH
PAMIDA PHARMACY #379	N	Y	1305 141ST ST	PERRY	IA	50220	049	5154655484	5154655488	PHA	Pharmacy	ENGLISH
PRAIRIE VIEW PHARMACY	N	Y	1901 E 1ST ST	NEWTON	KS	67114	079	3162846348	3162846349	PHA	Pharmacy	ENGLISH
UMP CLINIC PHARMACY	N	Y	1717 W RIDGEWAY AVE	WATERLOO	IA	50701	013	3198335725	3198335729	PHA	Pharmacy	ENGLISH
PRICE CHOPPER PHCY #39	N	Y	12010 W 63RD ST	SHAWNEE	KS	66216	091	9132688150	9132688479	PHA	Pharmacy	ENGLISH
WALGREENS #06989	N	Y	14529 MANCHESTER RD	MANCHESTER	MO	63011	189	3142274512		PHA	Pharmacy	ENGLISH
WAL*MART PHCY #10-2752	N	Y	5990 DAHLIA ST	COMMERCE CITY	CO	80022	001	3032870909		PHA	Pharmacy	ENGLISH
CVS PHARMACY #03522	N	Y	2974 AVENTURA BLVD	MIAMI	FL	33180	086	3059322802		PHA	Pharmacy	ENGLISH
SAFEWAY PHARMACY #1656	N	Y	1601 COALTON RD	SUPERIOR	CO	80027	013	2045482314	2045432384	PHA	Pharmacy	ENGLISH
CVS PHARMACY #03615	N	Y	1899 N HIGHLAND AVE	CLEARWATER	FL	33755	103	7274414585		PHA	Pharmacy	ENGLISH
WALGREENS #02674	N	Y	630 N MCKNIGHT RD	SAINT LOUIS	MO	63132	189	3149913400		PHA	Pharmacy	ENGLISH
WALGREENS #07818	N	Y	3920 10TH ST	GREAT BEND	KS	67530	009	6207924467		PHA	Pharmacy	ENGLISH
CENTER POINT FAMLIY PHCY	N	Y	900 BANK CT	CENTER POINT	IA	52213	113	3198492799	3198491536	PHA	Pharmacy	ENGLISH
PATTERSON HEALTHCARE PHCY	N	Y	105 NW 3RD ST	ABILENE	KS	67410	041	7852632229	7852632547	PHA	Pharmacy	ENGLISH
REMEDIES FAMILY PHARMACY	N	Y	1003 N US HIGHWAY 65	CARROLLTON	MO	64633	033	6605421111	6605423051	PHA	Pharmacy	ENGLISH
WALGREENS #04952	N	Y	9141 S BROADWAY	HIGHLANDS RANCH	CO	80129	035	7213440700		PHA	Pharmacy	ENGLISH
CVS PHARMACY #03602	N	Y	3905 WEKIVA SPRINGS RD	LONGWOOD	FL	32779	117	4078628086		PHA	Pharmacy	ENGLISH
KING SOOPERS #74	N	Y	1275 EAGLE DR	LOVELAND	CO	80537	069			PHA	Pharmacy	ENGLISH
WALGREENS #01211	N	Y	500 W 49TH ST # B	HIALEAH	FL	33012	086	3055575469		PHA	Pharmacy	ENGLISH

WALGREENS #07050	N	Y	519 S TRUMAN BLVD	FESTUS	MO	63028	099	6369373641		PHA	Pharmacy	ENGLISH
WALGREENS #07550	N	Y	7739 STATE AVE	KANSAS CITY	KS	66112	209	9137888168		PHA	Pharmacy	ENGLISH
MEDICAP PHARMACY #32	N	Y	512 MONTGOMERY ST	DECORAH	IA	52101	191	5633828765	3193826512	PHA	Pharmacy	ENGLISH
TARGET #T-1821	N	Y	800 COMMONS PL	MANHATTAN	KS	66503	161	7857703871		PHA	Pharmacy	ENGLISH
WALGREENS #02813	N	Y	10042 GRAVOIS RD	AFFTON	MO	63123	189	3146318800		PHA	Pharmacy	ENGLISH
SAFEWAY PHARMACY #1595	N	Y	8543 CHURCH RANCH BLVD	BROOMFIELD	CO	80021	059	3034100550	3034100200	PHA	Pharmacy	ENGLISH
CVS PHARMACY #03513	N	Y	797 HIGHWAY 98 E	DESTIN	FL	32541	091	8508378111		PHA	Pharmacy	ENGLISH
SAYER-MCKEE DRUG	N	Y	615 HARRISON AVE	LEADVILLE	CO	80461	065	7194861846	7194860624	PHA	Pharmacy	ENGLISH
NAVARRO DISCOUNT PHCY #2	N	Y	3949 SW 8TH ST	MIAMI	FL	33134	086	3054447530	3054422805	PHA	Pharmacy	ENGLISH
WALGREENS #05058	N	Y	776 JEFFCO BLVD	ARNOLD	MO	63010	099	6362969490		PHA	Pharmacy	ENGLISH
TARGET #T-1170	N	Y	320 S DUFF AVE	AMES	IA	50010	169	5156639645		PHA	Pharmacy	ENGLISH
SCOTT CITY PHARMACY	N	Y	401 S MAIN ST	SCOTT CITY	KS	67871	171	6208722146	6208727099	PHA	Pharmacy	ENGLISH
DENTAL PHARMACY	N	Y	308 DENTAL SCIENCE S	IOWA CITY	IA	52242	103	3193357435	3193357351	PHA	Pharmacy	ENGLISH
WALGREENS #07817	N	Y	1801 N 14TH AVE	DODGE CITY	KS	67801	057	6202256095		PHA	Pharmacy	ENGLISH
PARIS PHARMACY	N	Y	223 N MAIN ST	PARIS	MO	65275	137	6603274514	6603271333	PHA	Pharmacy	ENGLISH
SAFEWAY PHARMACY #1667	N	Y	3333 ARAPAHOE RD # B	ERIE	CO	80516	123	7208900425	7208900428	PHA	Pharmacy	ENGLISH
ALBERTSONS/SAV-ON PHCY #4	N	Y	7415 MANATEE AVE W	BRADENTON	FL	34209	081	9417943060	9417948221	PHA	Pharmacy	ENGLISH
ALBERTSONS/SAV-ON PHARMAC	N	Y	7450 S UNIVERSITY BLVD	CENTENNIAL	CO	80122	005	3037739898	3037739703	PHA	Pharmacy	ENGLISH
NORTH BEACHES PHARMACY	N	Y	1510 PENMAN RD	JACKSONVILLE BEACH	FL	32250	031	9042415171	9042410437	PHA	Pharmacy	ENGLISH
THE CORNER DRUG STORE	N	Y	308 WEST DALLAS ST	BUFFALO	MO	65622	059	4173456500	4173456565	PHA	Pharmacy	ENGLISH
HY-VEE PHARMACY #1058	N	Y	609 N 18TH ST	CENTERVILLE	IA	52544	007	6418563832	5154377217	PHA	Pharmacy	ENGLISH
DRUG TOWN #7042	N	Y	310 N 1ST AVE	IOWA CITY	IA	52245	103	3193512921		PHA	Pharmacy	ENGLISH
PAMIDA PHARMACY #236	N	Y	505 W HOLME ST	NORTON	KS	67654	137	7858772133		PHA	Pharmacy	ENGLISH
THE MEDICINE SHOPPE #1111	N	Y	415 W JACKSON ST	MEXICO	MO	65265	007	5735817561	5735817562	PHA	Pharmacy	ENGLISH
ALBERTSON'S GRCRY WREHSE	N	Y	1545 S PRAIRIE AVE	PUEBLO	CO	81005	101	7195614405	7195610563	PHA	Pharmacy	ENGLISH
WALGREENS #01139	N	Y	1325 S MILITARY TRL	DEERFIELD BCH	FL	33442	011	9544287406		PHA	Pharmacy	ENGLISH
K MART #3934	N	Y	1003 S BISHOP AVE	ROLLA	MO	65401	161	5733646079		PHA	Pharmacy	ENGLISH
SHOPKO PHARMACY #2164	N	Y	255 JOHN F KENNEDY RD	DUBUQUE	IA	52002	061	5635835808		PHA	Pharmacy	ENGLISH
WAL*MART PHCY #10-3273	N	Y	15700 METCALF AVE	OVERLAND PARK	KS	66223	091	9136857493		PHA	Pharmacy	ENGLISH
WALGREENS #05144	N	Y	1905 N 2ND ST	CLINTON	IA	52732	045	5632432247		PHA	Pharmacy	ENGLISH
WAL*MART #10-0295	N	Y	131 EUREKA TOWNE CNTR DR	EUREKA	MO	63025	189	6369389425		PHA	Pharmacy	ENGLISH
WALGREENS #04706	N	Y	4770 COCONUT CREEK PKY	COCONUT CREEK	FL	33063	011	9549750800		PHA	Pharmacy	ENGLISH
SAFEWAY PHARMACY #0920	N	Y	451 E WONDER VIEW AVE	ESTES PARK	CO	80517	069	9705778226	9705778233	PHA	Pharmacy	ENGLISH
YOUR DRUGGIST INC	N	Y	8091 W SAMPLE RD	CORAL SPRINGS	FL	33065	011	9547532090	9543419315	PHA	Pharmacy	ENGLISH
WAL*MART #10-0082	N	Y	1750 S PERRYVILLE BLVD	PERRYVILLE	MO	63775	157	5735472571		PHA	Pharmacy	ENGLISH
UIHC AMBULATORY CARE PHCY	N	Y	200 HAWKINS DR	IOWA CITY	IA	52242	103	3193562577	3193538443	PHA	Pharmacy	ENGLISH
TARGET #T-1842	N	Y	8101 W 151ST ST	OVERLAND PARK	KS	66223	091	9139050420		PHA	Pharmacy	ENGLISH
WAL*MART PHCY #10-2716	N	Y	3601 29TH AVE SW	CEDAR RAPIDS	IA	52404	113	3193909925		PHA	Pharmacy	ENGLISH
WAL*MART PHCY #10-5180	N	Y	10303 METCALF AVE	OVERLAND PARK	KS	66212	091	9136423759		PHA	Pharmacy	ENGLISH

RX JENNIFERS PHARMACY	N	Y	30 N CENTRAL AVE	SAINT LOUIS	MO	63105	189	3148627400		PHA	Pharmacy	ENGLISH
SAFEWAY PHARMACY #1644	N	Y	7655 MCLAUGHLIN RD	PEYTON	CO	80831	041	7194957400	7194957600	PHA	Pharmacy	ENGLISH
CVS PHARMACY #03630	N	Y	16850 COLLINS AVE #101	NORTH MIAMI BEACH	FL	33160	086	3059454712		PHA	Pharmacy	ENGLISH
KING SOOPERS #78	N	Y	8126 S WADSWORTH BLVD	LITTLETON	CO	80128	059	7209814610	7209815895	PHA	Pharmacy	ENGLISH
CVS PHARMACY #03441	N	Y	2331 PALM RIDGE RD	SANIBEL	FL	33957	071	2394721719		PHA	Pharmacy	ENGLISH
BELLEVUE PHARMACY	N	Y	1034 S BRENTWOOD BLVD STE	SAINT LOUIS	MO	63117	189	3147278787	3147272830	PHA	Pharmacy	ENGLISH
SOLUTIO PRESCRIPTION CENTER	N	Y	616 N 8TH ST	OSAGE	IA	50461	131	6417326161	5157326162	PHA	Pharmacy	ENGLISH
WAL*MART PHCY #10-5207	N	Y	9000 METCALF AVE	OVERLAND PARK	KS	66212	091	9136494314		PHA	Pharmacy	ENGLISH
WAL*MART PHCY #10-2714	N	Y	500 11TH ST SW	SPENCER	IA	51301	041	7122625011		PHA	Pharmacy	ENGLISH
PRESTON PHARMACY	N	Y	2622 W CENTRAL AVE # 302	WICHITA	KS	67203	173	3162653300	3162653304	PHA	Pharmacy	ENGLISH
JOES PHARMACY	N	Y	489 S JEFFERSON AVE	LEBANON	MO	65536	105	4175327128	4175329610	PHA	Pharmacy	ENGLISH
SAFEWAY PHARMACY #1568	N	Y	40 COUNTRY RD #804	FRASER	CO	80442	049	9707266920	9707266836	PHA	Pharmacy	ENGLISH
KING SOOPERS #81	N	Y	500 BROMLEY LANE	BRIGHTON	CO	80601	001	3036557773	3036550003	PHA	Pharmacy	ENGLISH
HY-VEE PHARMACY #1335	N	Y	500 N BALTIMORE ST	KIRKSVILLE	MO	63501	001	6606657400		PHA	Pharmacy	ENGLISH
ARJ INFUSION SERVICES INC	N	Y	10049 LAKEVIEW AVE	LENEXA	KS	66219	091	9134518804	9134518914	PHA	Pharmacy	ENGLISH
WALGREENS #06707	N	Y	458 N BALTIMORE AVE	DERBY	KS	67037	173	3167884317		PHA	Pharmacy	ENGLISH
HY-VEE PHARMACY #1033	N	Y	601 SW US HIGHWAY 40	BLUE SPRINGS	MO	64014	095	8162244277		PHA	Pharmacy	ENGLISH
SAFEWAY PHARMACY #1463	N	Y	2150 S DOWNING ST	DENVER	CO	80210	031	3037221702	3037223562	PHA	Pharmacy	ENGLISH
WALGREENS #04815	N	Y	2500 N HWY A1A	MELBOURNE	FL	32903	009	3217732022		PHA	Pharmacy	ENGLISH
CVS PHARMACY #03547	N	Y	2100 66TH ST N	ST PETERSBURG	FL	33710	103	7273453599		PHA	Pharmacy	ENGLISH
SAFEWAY PHARMACY #1634	N	Y	1630 PACE ST	LONGMONT	CO	80501	013	3034859700	3034852333	PHA	Pharmacy	ENGLISH
RINDERER'S #0009	N	Y	10017 BELLEFONTAINE RD	SAINT LOUIS	MO	63137	189	3148692000		PHA	Pharmacy	ENGLISH
PRICE CHOPPER PHARMACY #7	N	Y	22350 HARRIS ST	SPRING HILL	KS	66083	091	9135925350	9136865199	PHA	Pharmacy	ENGLISH
WALGREENS #05060	N	Y	12753 UNIVERSITY AVE	CLIVE	IA	50325	153	5152261786		PHA	Pharmacy	ENGLISH
CUSTOM RX INC	N	Y	3510 N RIDGE RD STE 900	WICHITA	KS	67205	173	3167212626	3167214823	PHA	Pharmacy	ENGLISH
WALGREENS #02617	N	Y	2329 W CLAY ST	SAINT CHARLES	MO	63301	183	6369496613		PHA	Pharmacy	ENGLISH
SAFEWAY PHARMACY 1635	N	Y	10300 FEDERAL BLVD	FEDERAL HGTS	CO	80260	001	3034690809	3034691429	PHA	Pharmacy	ENGLISH
CAIN DRUGS INC	N	Y	115 SANTA FE BLVD	HIGH SPRINGS	FL	32643	001	3864541382	9044545734	PHA	Pharmacy	ENGLISH
EDISON PRESC SHOPPE	N	Y	2665 CLEVELAND AVE STE103	FORT MYERS	FL	33901	071	2393321612	9413324380	PHA	Pharmacy	ENGLISH
MEEKER DRUG LLC	N	Y	530 MAIN ST	MEEKER	CO	81641	103	9708785071	9708785851	PHA	Pharmacy	ENGLISH
ST JOHN'S PHARMACY-ST JAM	N	Y	105 W ELDON ST	SAINT JAMES	MO	65559	161	5732658901	5732658310	PHA	Pharmacy	ENGLISH
WALGREENS #05042	N	Y	3325 16TH AVE SW	CEDAR RAPIDS	IA	52404	113	3192211498		PHA	Pharmacy	ENGLISH
SENIOR CARE PHARMACY	N	Y	8975 W MONROE CIR STE 100	WICHITA	KS	67209	173	3169457455	3169457457	PHA	Pharmacy	ENGLISH
COON RAPIDS PHARMACY	N	Y	515 MAIN ST	COON RAPIDS	IA	50058	027	7129997979	7129996337	PHA	Pharmacy	ENGLISH
MD PHARMACY INC	N	Y	8500 DELMAR BLVD	UNIVERSITY CITY	MO	63124	189	3149911111	3149912338	PHA	Pharmacy	ENGLISH
KING SOOPERS #88	N	Y	17031 LINCOLN AVE	PARKER	CO	80134	035	7208517754	7208517767	PHA	Pharmacy	ENGLISH
CVS PHARMACY #03604	N	Y	1808 S RIDGEWOOD AVE	EDGEWATER	FL	32132	127	3864234674		PHA	Pharmacy	ENGLISH
CVS PHARMACY #03635	N	Y	1501 S FEDERAL HWY	POMPANO BEACH	FL	33062	011	9547880739	9547887347	PHA	Pharmacy	ENGLISH

SAFEWAY PHARMACY #1614	N	Y	560 S CORONA ST	DENVER	CO	80209	031	3037776888	3037774373	PHA	Pharmacy	ENGLISH
PRESCRIPTION PLUS PHCY	N	Y	#5 MARYLAND PLAZA	SAINT LOUIS	MO	63108	510	3143675558	3143675049	PHA	Pharmacy	ENGLISH
HY-VEE PHARMACY #1324	N	Y	3111 MAIN ST	KEOKUK	IA	52632	111	3195249535		PHA	Pharmacy	ENGLISH
ACCREDO THERAPEUTICS INC	N	Y	12900 FOSTER ST STE 120	OVERLAND PARK	KS	66213	091	9133397100	9133397439	PHA	Pharmacy	ENGLISH
THRIFTY WHITE DRUG #49	N	Y	909 WILLSON AVE	WEBSTER CITY	IA	50595	079	5158324137	5158323968	PHA	Pharmacy	ENGLISH
WALGREENS #07972	N	Y	1308 E KANSAS AVE	GARDEN CITY	KS	67846	055	6202754430		PHA	Pharmacy	ENGLISH
CHERRY CREEK PHARMACY INC	N	Y	250 STEELE ST STE 110	DENVER	CO	80206	031	3033332232	3033334896	PHA	Pharmacy	ENGLISH
DAVIS ISLANDS PHARMACY	N	Y	232 E DAVIS BLVD	TAMPA	FL	33606	057	8132541888	8132548396	PHA	Pharmacy	ENGLISH
CVS PHARMACY #03624	N	Y	1503 W JEFFERSON ST	QUINCY	FL	32351	039	8508753021		PHA	Pharmacy	ENGLISH
EVANS ARMY COMMUNITY HOSP	N	Y	7500 COCHRAN CIR	FORT CARSON	CO	80913	041	7195264348		PHA	Pharmacy	ENGLISH
WAL*MART #10-0092	N	Y	3020 S ELLIOTT AVE	AURORA	MO	65605	109	4176786006		PHA	Pharmacy	ENGLISH
MEDICAP PHARMACY #269	N	Y	504 14TH ST	DALLAS CENTER	IA	50063	049	5159923784	5159924823	PHA	Pharmacy	ENGLISH
WALGREENS #02750	N	Y	5555 S BROADWAY ST	WICHITA	KS	67216	173	3165281788		PHA	Pharmacy	ENGLISH
NO FRILLS PHCY EXPRESS #3	N	Y	1817 W BROADWAY	COUNCIL BLUFFS	IA	51501	155	7123225885	7123224166	PHA	Pharmacy	ENGLISH
THE MEDICINE SHOPPE #0188	N	Y	6609 PARALLEL AVE	KANSAS CITY	KS	66102	209	9137883344	9137888705	PHA	Pharmacy	ENGLISH
WAL*MART #10-0056	N	Y	1101 NW 12TH AVE	AVA	MO	65608	067	4176834708		PHA	Pharmacy	ENGLISH
WALGREENS #05621	N	Y	6011 RANGEWOOD DR	COLORADO SPRINGS	CO	80920	041	7195937119		PHA	Pharmacy	ENGLISH
CVS PHARMACY #03437	N	Y	575 W INDIANTOWN RD	JUPITER	FL	33458	099	5617468212		PHA	Pharmacy	ENGLISH
WALGREENS #04470	N	Y	20051 E SMOKY HILL RD	AURORA	CO	80015	005	7208760919		PHA	Pharmacy	ENGLISH
DIERBERGS #1 SOUTHROADS	N	Y	12420 TESSON FERRY RD	SAINT LOUIS	MO	63128	189	3148493880		PHA	Pharmacy	ENGLISH
HY-VEE PHARMACY #1271	N	Y	910 N JEFFERSON ST	INDIANOLA	IA	50125	181	5159629444		PHA	Pharmacy	ENGLISH
WAL*MART PHCY #10-5308	N	Y	11010 W 74TH TER	SHAWNEE	KS	66203	091	9132684379		PHA	Pharmacy	ENGLISH
WALGREENS #05362	N	Y	1330 E UNIVERSITY AVE	DES MOINES	IA	50316	153	5152999791		PHA	Pharmacy	ENGLISH
ROSE HILL PHARMACY	N	Y	323 N ROSE HILL RD	ROSE HILL	KS	67133	015	3167761100	3168585281	PHA	Pharmacy	ENGLISH
THE MEDICINE SHOPPE #0812	N	Y	116 WALNUT ST	FESTUS	MO	63028	099	6369318444	6369374362	PHA	Pharmacy	ENGLISH
WALGREENS #05642	N	Y	1811 W US HIGHWAY 50	PUEBLO	CO	81008	101	7192968007		PHA	Pharmacy	ENGLISH
CVS PHARMACY #03627	N	Y	1 N FEDERAL HWY	FORT LAUDERDALE	FL	33301	011	9545240500		PHA	Pharmacy	ENGLISH
WAL*MART PHCY #10-2892	N	Y	11101 S PARKER RD	PARKER	CO	80134	035	3038050709		PHA	Pharmacy	ENGLISH
SHOP N SAVE PHARMACY #453	N	Y	4660 CHIPPEWA ST	SAINT LOUIS	MO	63116	510	3147522156		PHA	Pharmacy	ENGLISH
NUCARA PHARMACY #2	N	Y	1150 5TH ST STE 142	CORALVILLE	IA	52241	103	3193546006	3193546050	PHA	Pharmacy	ENGLISH
GERICARE LTC	N	Y	113 E MADISON AVE	IOLA	KS	66749	001	6203655555	6203656722	PHA	Pharmacy	ENGLISH
MEDICAP PHARMACY #259	N	Y	1804 WATERLOO RD	CEDAR FALLS	IA	50613	013	3192771829	3192771870	PHA	Pharmacy	ENGLISH
RICHARDSON'S CUSTOM RX	N	Y	10333 E 21ST ST N STE 103	WICHITA	KS	67206	173	3166369595	3166369591	PHA	Pharmacy	ENGLISH
SHOP N SAVE PHARMACY #452	N	Y	175 FLOWER VALLEY S/C	FLORISSANT	MO	63033	189	3148378052		PHA	Pharmacy	ENGLISH
WALGREENS #06284	N	Y	6789 W COAL MINE AVE	LITTLETON	CO	80123	059	7202836236		PHA	Pharmacy	ENGLISH
OLYMPIA PHARMACY	N	Y	9884 SW 40TH ST	MIAMI	FL	33165	086	3052214711	3052218058	PHA	Pharmacy	ENGLISH
CVS PHARMACY #03640	N	Y	11 E MERRITT ISLAND CSWY	MERRITT ISLAND	FL	32952	009	3214532540		PHA	Pharmacy	ENGLISH

WAL*MART PHCY #10-2751	N	Y	601 ENGLEWOOD PARKWAY	ENGLEWOOD	CO	80110	005	3037897209		PHA	Pharmacy	ENGLISH
SCHNUCKS #0184	N	Y	74 GRANDVIEW PLAZA CENTER	FLORISSANT	MO	63033	189	3148381366		PHA	Pharmacy	ENGLISH
HY-VEE PHARMACY #1051	N	Y	905 US HIGHWAY 30 W	CARROLL	IA	51401	027	7127929093	7127927815	PHA	Pharmacy	ENGLISH
DILLON PHARMACY #81	N	Y	13415 MAPLE ST	WICHITA	KS	67235	173	3167295204	3167295208	PHA	Pharmacy	ENGLISH
WHITING FAMILY PHARMACY	N	Y	723 WHITTIER ST	WHITING	IA	51063	133	7124582500	7124582963	PHA	Pharmacy	ENGLISH
ST MARYS MEDICAL PLZ PHCY	N	Y	200 SAINT MARYS MEDICAL P	JEFFERSON CTY	MO	65101	051	5736598410		PHA	Pharmacy	ENGLISH
SAFEWAY PHARMACY #1685	N	Y	12900 ZUNI ST	WESTMINSTER	CO	80234	001	7209299119	7209299750	PHA	Pharmacy	ENGLISH
OKEECHOBEE DISCOUNT DRUGS	N	Y	203 SW PARK ST	OKEECHOBEE	FL	34972	093	8637635100	8637637550	PHA	Pharmacy	ENGLISH
WAL*MART #10-0528	N	Y	815 44TH AVE W	BRADENTON	FL	34207	081	9417536764		PHA	Pharmacy	ENGLISH
SAFEWAY PHARMACY #1760	N	Y	1017 MARKET PLAZA NORTH	PUEBLO	CO	81007	101	7196470451	7196472508	PHA	Pharmacy	ENGLISH
SINKS PHARMACY	N	Y	1113 HAUCK DR	ROLLA	MO	65401	161	5733649616	5733413986	PHA	Pharmacy	ENGLISH
HY-VEE PHARMACY #1850	N	Y	528 S HWY #1	WASHINGTON	IA	50266	153	3196535406		PHA	Pharmacy	ENGLISH
LINCOLN COUNTY PHARMACY	N	Y	204 W LINCOLN AVE	LINCOLN	KS	67455	105	7855244649	7855243402	PHA	Pharmacy	ENGLISH
WALGREENS #05470	N	Y	4650 MORNINGSIDE AVE	SIOUX CITY	IA	51106	193	7122767744		PHA	Pharmacy	ENGLISH
ST MARYS PHARMACY	N	Y	520 W BERTRAND AVE	SAINT MARYS	KS	66536	149	7854372967	7854372606	PHA	Pharmacy	ENGLISH
WAL*MART #10-0190	N	Y	1500 EAST AVE	KENNETT	MO	63857	069	5738884543		PHA	Pharmacy	ENGLISH
TARGET #T-0154	N	Y	5240 N ACADEMY BLVD	COLORADO SPRINGS	CO	80918	041	7192626638		PHA	Pharmacy	ENGLISH
WALGREENS #04800	N	Y	6560 ULMERTON RD	LARGO	FL	33771	103	7275304729		PHA	Pharmacy	ENGLISH
WALGREENS #07106	N	Y	5896 CORTEZ RD W	BRADENTON	FL	34210	081	9417923817		PHA	Pharmacy	ENGLISH
TARGET #T-1769	N	Y	400 MARSHALL RD	SUPERIOR	CO	80027	013	3032090107		PHA	Pharmacy	ENGLISH
HY-VEE PHARMACY #1 (1260)	N	Y	1525 E 23RD ST S	INDEPENDENCE	MO	64055	095	8168369918		PHA	Pharmacy	ENGLISH
DRUG TOWN PHARMACY #7070	N	Y	2627 PIERCE ST	SIOUX CITY	IA	51104	193	7122580117	7127927815	PHA	Pharmacy	ENGLISH
TARGET #T-1944	N	Y	10800 E 21ST ST N	WICHITA	KS	67206	173	3166364352		PHA	Pharmacy	ENGLISH
HY-VEE PHARMACY #2 (1160)	N	Y	4800 ASBURY RD	DUBUQUE	IA	52002	061	5635833436	3195833282	PHA	Pharmacy	ENGLISH
TARGET #T-1945	N	Y	2727 N MAIZE RD	WICHITA	KS	67205	173	3167292798		PHA	Pharmacy	ENGLISH
CLAYTON HEALTH SERVICES	N	Y	1035 BELLEVUE AVE	SAINT LOUIS	MO	63117	189	3147688870	3147688871	PHA	Pharmacy	ENGLISH
WAL*MART #10-0538	N	Y	2649 NW 13TH ST	GAINESVILLE	FL	32609	001	3523780759		PHA	Pharmacy	ENGLISH
WALGREENS #06283	N	Y	1013 BONSORTE BLVD	PUEBLO	CO	81001	101	7195449998		PHA	Pharmacy	ENGLISH
NUCARA PHARMACY #4	N	Y	209 E SAN MARNAN DR # 100	WATERLOO	IA	50702	013	3192368891	3192369665	PHA	Pharmacy	ENGLISH
HY-VEE PHARMACY #1202	N	Y	2606 AVENUE L	FORT MADISON	IA	52627	111	3193729396		PHA	Pharmacy	ENGLISH
WALGREENS #09049	N	Y	1911 N BROADWAY ST	PITTSBURG	KS	66762	037	6202311486		PHA	Pharmacy	ENGLISH
WALGREENS #06213	N	Y	10390 FEDERAL BLVD	FEDERAL HGTS	CO	80260	001	7208879145		PHA	Pharmacy	ENGLISH
FIRESIDE PHARMACY	N	Y	5507 N W ST	PENSACOLA	FL	32505	033	8504322092	8504364033	PHA	Pharmacy	ENGLISH
CVS PHARMACY #03370	N	Y	3950 S SUNCOAST BLVD	HOMOSASSA	FL	34448	017	3526282479		PHA	Pharmacy	ENGLISH
WALGREENS #06111	N	Y	309 N HWY 287	LAFAYETTE	CO	80026	013	7208907041		PHA	Pharmacy	ENGLISH
WALGREENS #02501	N	Y	12345 ST CHARLES ROCK RD	BRIDGETON	MO	63044	189	3147702479		PHA	Pharmacy	ENGLISH
WAL*MART PHCY #10-2764	N	Y	3501 8TH ST SW	ALTOONA	IA	50009	153	5159671794		PHA	Pharmacy	ENGLISH
BROADWAY PHARMACY	N	Y	1610 S BROADWAY ST	WICHITA	KS	67211	173	3162608880	3162608881	PHA	Pharmacy	ENGLISH

CORAM ALTERNATE SITE SVCS	N	Y	3513 VINE CT	DAVENPORT	IA	52806	163	5633863220	3193887903	PHA	Pharmacy	ENGLISH
MCCONNELL CALL IN REFILL	N	Y	57950 LEAVENWORTH #4E1	MCCONNELL AFB	KS	67221	173			PHA	Pharmacy	ENGLISH
WALGREENS #05261	N	Y	19028 LINCOLN AVE	PARKER	CO	80134	035	3038052135		PHA	Pharmacy	ENGLISH
CVS PHARMACY #03629	N	Y	17172 FRONT BEACH RD	PANAMA CITY BEACH	FL	32413	005	8502347874		PHA	Pharmacy	ENGLISH
CVS PHARMACY #03606	N	Y	10195 66TH ST	PINELLAS PARK	FL	33782	103	7275414681		PHA	Pharmacy	ENGLISH
GOLDIN PHARMACY	N	Y	909 S ONEIDA ST UNIT 11	DENVER	CO	80224	031	3053556818	3033552490	PHA	Pharmacy	ENGLISH
PRICE CHOPPER PHCY #21	N	Y	500 NE BARRY RD	KANSAS CITY	MO	64155	047	8164687666		PHA	Pharmacy	ENGLISH
HY-VEE PHARMACY #1011	N	Y	100 8TH ST SW	ALTOONA	IA	50009	153	5159671479	5159676539	PHA	Pharmacy	ENGLISH
MCCONNELL CALL IN REFILL	N	Y	57950 LEAVENWORTH #4E1	MCCONNELL AFB	KS	67221	173			PHA	Pharmacy	ENGLISH
WALGREENS #05512	N	Y	3425 MIDDLE RD	BETTENDORF	IA	52722	163	5633326049		PHA	Pharmacy	ENGLISH
MCCONNELL CIV PHARMACY	N	Y	57950 LEAVENWORTH #4E1	MCCONNELL AFB	KS	67221	173			PHA	Pharmacy	ENGLISH
WALGREENS #07292	N	Y	3822 S KINGSHIGHWAY BLVD	SAINT LOUIS	MO	63109	510	3147731384		PHA	Pharmacy	ENGLISH
WALGREENS #06552	N	Y	7211 FEDERAL BLVD	WESTMINSTER	CO	80030	001	3034277479		PHA	Pharmacy	ENGLISH
LYKINS PHARMACY	N	Y	38101 5TH AVE	ZEPHYRHILLS	FL	33542	101	8137820416	8137838811	PHA	Pharmacy	ENGLISH
WALGREENS #03546	N	Y	11079 S MILITARY TRL	BOYNTON BEACH	FL	33436	099	5617362998		PHA	Pharmacy	ENGLISH
SAFEWAY PHARMACY #1791	N	Y	1535 MAIN ST	WINDSOR	CO	80550	123	9706741256	9706741275	PHA	Pharmacy	ENGLISH
WALGREENS #02741	N	Y	12400 OLD HALLS FERRY RD	FLORISSANT	MO	63033	189	3147418688		PHA	Pharmacy	ENGLISH
HY-VEE PHARMACY #3 (1142)	N	Y	3221 SE 14TH ST	DES MOINES	IA	50320	153	5152437271		PHA	Pharmacy	ENGLISH
MCCONNELL OP PHARMACY	N	Y	57950 LEAVENWORTH #4E1	MCCONNELL AFB	KS	67221	173			PHA	Pharmacy	ENGLISH
HY-VEE PHARMACY #1353	N	Y	809 W ROCK ISLAND ST	KNOXVILLE	IA	50138	125	6418422512		PHA	Pharmacy	ENGLISH
MCCONNELL OP PHARMACY	N	Y	57950 LEAVENWORTH #4E1	MCCONNELL AFB	KS	67221	173			PHA	Pharmacy	ENGLISH
WAL*MART #10-0337	N	Y	389 US HWY 72 EAST	FREDERICKTOWN	MO	63645	123	5737832663		PHA	Pharmacy	ENGLISH
CVS PHARMACY #03614	N	Y	3038 S ATLANTIC AVE	DAYTONA BEACH	FL	32118	127	3867560481		PHA	Pharmacy	ENGLISH
CVS PHARMACY #03619	N	Y	4910 ALLEN RD	ZEPHYRHILLS	FL	33541	101	8137829515		PHA	Pharmacy	ENGLISH
THE CHILDREN'S HOSP PHCY	N	Y	1056 E 19TH AVE # B375	DENVER	CO	80218	031	3038645621	3038645781	PHA	Pharmacy	ENGLISH
BOND PHARMACY INC	N	Y	703 W BUCHANAN ST	CALIFORNIA	MO	65018	135	5737963145	5737963185	PHA	Pharmacy	ENGLISH
HY-VEE PHARMACY #1530	N	Y	4815 MAPLE DR	PLEASANT HILL	IA	50327	153	5152656144		PHA	Pharmacy	ENGLISH
CEDAR CREEK PHARMACY	N	Y	8960 COMMERCE DR STE 4A	DE SOTO	KS	66018	091	9135831117	9135859801	PHA	Pharmacy	ENGLISH
WAL*MART PHCY #10-2889	N	Y	2715 S 25TH ST	CLINTON	IA	52732	045	5632430600		PHA	Pharmacy	ENGLISH
WOODS PHARMACY	N	Y	2322 S MAIN ST	FORT SCOTT	KS	66701	011	6202230127	3162234864	PHA	Pharmacy	ENGLISH
WALGREENS #02733	N	Y	530 MID RIVERS MALL DR	SAINT PETERS	MO	63376	183	6369703222		PHA	Pharmacy	ENGLISH
SAFEWAY PHARMACY #1792	N	Y	1425 S MURRAY BLVD	COLORADO SPRINGS	CO	80916	041	7195910831	7195910847	PHA	Pharmacy	ENGLISH
DRUG SHOP INC	N	Y	2040 N 12TH AVE	PENSACOLA	FL	32503	033	8504330031	8504333193	PHA	Pharmacy	ENGLISH
PEOPLES DRUG STORE	N	Y	327 MAIN ST	ANTONITO	CO	81120	021	7193765450	7193765450	PHA	Pharmacy	ENGLISH
WAL*MART #10-0156	N	Y	STATE HWY 84 WEST	CARUTHERSVLLE	MO	63830	155	5733330073		PHA	Pharmacy	ENGLISH
PHARMACY CARE ASSOCIATES	N	Y	5801 16TH AVE SW	CEDAR RAPIDS	IA	52404	113	3193906348	3193906353	PHA	Pharmacy	ENGLISH

CVS PHARMACY #08237	N	Y	5001 WEST 135 STREET	LEAWOOD	KS	66207	091	9138519903		PHA	Pharmacy	ENGLISH
STONER DRUG CO	N	Y	1105 MAIN ST	HAMBURG	IA	51640	071	7123822551	7123822845	PHA	Pharmacy	ENGLISH
DE GOLER PHARMACY	N	Y	2040 HUTTON RD	KANSAS CITY	KS	66109	209	9137213133	9137213150	PHA	Pharmacy	ENGLISH
PUXICO DRUGS	N	Y	176 E RICHARDSON AVE	PUXICO	MO	63960	207	5732226206		PHA	Pharmacy	ENGLISH
CLEARSPRING PHARMACY	N	Y	201 UNIVERSITY BLVD STE 1	DENVER	CO	80206	031	3033332010	3033332010	PHA	Pharmacy	ENGLISH
WINSHIPS PRESCRIPTION CEN	N	Y	721 NORTHLAKE BLVD	N PALM BEACH	FL	33408	099	5618422444	5618422445	PHA	Pharmacy	ENGLISH
ALBERTSONS/SAV-ON PHARMAC	N	Y	2512 BROADWAY	GRAND JUNCTION	CO	81507	077	9702570233	9702577802	PHA	Pharmacy	ENGLISH
GINGER'S HOMETOWN PHCY	N	Y	550 N JEFFERSON AVE	LEBANON	MO	65536	105	4175329110	4175329156	PHA	Pharmacy	ENGLISH
ALLISON PHARMACY	N	Y	305 S MAIN ST	ALLISON	IA	50602	023	3192672505	3192672515	PHA	Pharmacy	ENGLISH
SAM'S PAHRMACY #10-8176	N	Y	1401 SW WANAMAKER RD	TOPEKA	KS	66604	177	7852282672		PHA	Pharmacy	ENGLISH
STONER DRUG	N	Y	712 MAIN ST	TABOR	IA	51653	071	7126292945		PHA	Pharmacy	ENGLISH
GLOBAL MEDICAL	N	Y	14309 W 95TH ST	LENEXA	KS	66215	091	9134221666	9134228366	PHA	Pharmacy	ENGLISH
WAL*MART #10-0451	N	Y	405 E NIFONG BLVD	COLUMBIA	MO	65201	019	5734429989		PHA	Pharmacy	ENGLISH
UNIV OF COLORADO HOSP O/P	N	Y	1635 URSULA ST # 6510F702	AURORA	CO	80010	001	7208481020	7208481040	PHA	Pharmacy	ENGLISH
WALGREENS #06520	N	Y	1250 NE JENSEN BEACH BLVD	JENSEN BEACH	FL	34957	085	7723345886		PHA	Pharmacy	ENGLISH
WALGREENS #05575	N	Y	5800 BEE RIDGE RD	SARASOTA	FL	34233	115	9413771589		PHA	Pharmacy	ENGLISH
SAFEWAY PHARMACY #1892	N	Y	1580 E MAIN ST	CORTEZ	CO	81321	083	9705641353	9705641362	PHA	Pharmacy	ENGLISH
THE MEDICINE SHOPPE #0961	N	Y	920 M ST CLAIR PLAZA DR	ST CLAIR	MO	63077	071	6366292022		PHA	Pharmacy	ENGLISH
MEDICINE STORE	N	Y	539 E SANTA FE ST STE 8	OLATHE	KS	66061	091	9137641800	9137649127	PHA	Pharmacy	ENGLISH
DRUG TOWN #7031	N	Y	4100 UNIVERSITY AVE	DES MOINES	IA	50311	153	5756338606		PHA	Pharmacy	ENGLISH
WALGREENS #05644	N	Y	750 E 120TH AVE	NORTHGLENN	CO	80233	001	3032809252		PHA	Pharmacy	ENGLISH
WALGREENS #04167	N	Y	8900 TAMIAMI TRL N	NAPLES	FL	34108	021	2395978196		PHA	Pharmacy	ENGLISH
BAY PHARMACY INC	N	Y	2 E MAGNOLIA AVE	EUSTIS	FL	32726	069	3523574341	3523575107	PHA	Pharmacy	ENGLISH
SAFEWAY PHARMACY #1863	N	Y	1550 HIGHWAY 92	DELTA	CO	81416	029			PHA	Pharmacy	ENGLISH
MAIN STREET PHARMACY	N	Y	117 E MAIN ST	EAST PRAIRIE	MO	63845	133	5736499229	5736499230	PHA	Pharmacy	ENGLISH
WALGREENS #02751	N	Y	13534 MAPLE ST	WICHITA	KS	67235	173	3167733162		PHA	Pharmacy	ENGLISH
WALGREENS #05941	N	Y	1251 4TH ST SW	MASON CITY	IA	50401	033	6414232035		PHA	Pharmacy	ENGLISH
WILKINSON PHARMACY #7	N	Y	143 W ELM ST	LEBANON	MO	65536	105	4175324431	4175324431	PHA	Pharmacy	ENGLISH
KING SOOPERS #8	N	Y	2205 WILDCAT RESERVE PKWY	HGHLNDS RANCH	CO	80129	035	7203440334	7203444348	PHA	Pharmacy	ENGLISH
CVS PHARMACY #03633	N	Y	6358 FOREST HILL BLVD	GREENACRES	FL	33415	099	5619641702		PHA	Pharmacy	ENGLISH
LAKE PHARMACY	N	Y	710 N BAY ST	EUSTIS	FL	32726	069	3523575485	3523575505	PHA	Pharmacy	ENGLISH
SAMS PHARMACY #10-6634	N	Y	7817 PARK MEADOWS DR	LITTLETON	CO	80124	035	3036621720		PHA	Pharmacy	ENGLISH
WALGREENS #02901	N	Y	1705 SHACKELFORD RD	FLORISSANT	MO	63031	189	3148315559		PHA	Pharmacy	ENGLISH
TARGET #T-1767	N	Y	2135 SE DELAWARE AVE	ANKENY	IA	50021	153	5159647000		PHA	Pharmacy	ENGLISH
PHARMACARE SPECIALTY PHCY	N	Y	4014 STATE LINE RD	KANSAS CITY	KS	66103	209	9132621190		PHA	Pharmacy	ENGLISH
WALGREENS #09455	N	Y	1528 MAIN ST	PARSONS	KS	67357	099	6204211357		PHA	Pharmacy	ENGLISH
GERBES #0118	N	Y	2101 SCHOTTHILL WOODS DR	JEFFERSON CTY	MO	65101	051	5736593700	5736355247	PHA	Pharmacy	ENGLISH
SAFEWAY PHARMACY #1681	N	Y	1301 MAIN ST	ALAMOSA	CO	81101	003	7195873076	7195873077	PHA	Pharmacy	ENGLISH
WALGREENS #12552	N	Y	3805 S NOVA RD	PORT ORANGE	FL	32129	127	3867560776		PHA	Pharmacy	ENGLISH
BAYSIDE DRUGS	N	Y	12071 INDIAN ROCKS RD	LARGO	FL	33774	103	7275959402	7275952081	PHA	Pharmacy	ENGLISH
SAMS PHARMACY #10-6630	N	Y	7370 W 52ND AVE	ARVADA	CO	80002	059	3034207770		PHA	Pharmacy	ENGLISH

THE MEDICINE SHOPPE #1130	N	Y	2000B S SPRINGFIELD AVE	BOLIVAR	MO	65613	167	4173267455	4173267757	PHA	Pharmacy	ENGLISH
WAL*MART PHCY #10-2935	N	Y	814 W BELL AVE	KNOXVILLE	IA	50138	125	6418286183		PHA	Pharmacy	ENGLISH
JCB LABORATORIES	N	Y	3510 N RIDGE RD STE 910	WICHITA	KS	67205	173	3167730405	3167730406	PHA	Pharmacy	ENGLISH
PRAIRIE BAND POTAWATOMI	N	Y	11400 158 RD	MAYETTA	KS	66509	085	8667276330	7853643691	PHA	Pharmacy	ENGLISH
PFEIFFER DRUGS	N	Y	2501 W CERVANTES ST	PENSACOLA	FL	32505	033	8504335404	8504694411	PHA	Pharmacy	ENGLISH
WAL*MART #10-0547	N	Y	2602 JIM REDMAN PARKWAY	PLANT CITY	FL	33566	057	8137525765		PHA	Pharmacy	ENGLISH
RANDOLPH DRUGSTORE	N	Y	301 S POLK ST	MAYSVILLE	MO	64469	063	8164492700	8164495624	PHA	Pharmacy	ENGLISH
MERCY FAMILY PHCY ELM	N	Y	1920 ELM ST	DUBUQUE	IA	52001	061	5635837379	5635838846	PHA	Pharmacy	ENGLISH
PRICE CHOPPER PHARMACY #1	N	Y	4950 ROE BLVD	MISSION	KS	66205	091	9132362879	9132362880	PHA	Pharmacy	ENGLISH
MERCY CAREMOR	N	Y	535 HILL ST	DUBUQUE	IA	52001	061	5635884033	3195884044	PHA	Pharmacy	ENGLISH
USPHS WHITECLOUD HLTH STA	N	Y	3313 THRASHER RD	WHITE CLOUD	KS	66094	043	7855953450	7855953493	PHA	Pharmacy	ENGLISH
GATEWAY PHARMACY	N	Y	10 MARK TWAIN SHOPPING CT	MONROE CITY	MO	63456	137	5737354880	5737354831	PHA	Pharmacy	ENGLISH
CVS PHARMACY #03628	N	Y	5632 GUNN HWY	TAMPA	FL	33624	057	8139635355		PHA	Pharmacy	ENGLISH
CVS PHARMACY #03647	N	Y	4090 TAMIAMI TRL S	VENICE	FL	34293	115	9414936882		PHA	Pharmacy	ENGLISH
WINDSOR COMMUNITY PHCY	N	Y	1300 MAIN ST	WINDSOR	CO	80550	123	9706743160	9706743163	PHA	Pharmacy	ENGLISH
KREISLER CLINIC PHARMACY	N	Y	1701 N 2ND ST # HWY13	CLINTON	MO	64735	083	6608854646		PHA	Pharmacy	ENGLISH
MERCY FAMILY PHCY MERCY	N	Y	250 MERCY DR	DUBUQUE	IA	52001	061	5635899370	3195899373	PHA	Pharmacy	ENGLISH
HASKELL IHS PHARMACY	N	Y	2415 MASSACHUSETTS ST	LAWRENCE	KS	66046	045	7858433750	7858438815	PHA	Pharmacy	ENGLISH
MERCY FAMILY PHARMACY-CAS	N	Y	605 JOHNSON ST SW	CASCADE	IA	52033	061	5638527757	5638527758	PHA	Pharmacy	ENGLISH
HEN HOUSE PHARMACY #35	N	Y	2724 W 53RD ST	FAIRWAY	KS	66205	091	9132364983	9136771867	PHA	Pharmacy	ENGLISH
EASTERS FAMILY CENTER	N	Y	1705 E 9TH ST	TRENTON	MO	64683	079	6603592216	6603594593	PHA	Pharmacy	ENGLISH
SAFEWAY PHARMACY #1828	N	Y	8134 COUNTY RD 13	FIRESTONE	CO	80520	123	3038332813	3038332843	PHA	Pharmacy	ENGLISH
CVS PHARMACY #03433	N	Y	14411 PALM BEACH BLVD	FORT MYERS	FL	33905	071	2396932221		PHA	Pharmacy	ENGLISH
LRMC OUTPATIENT PHCY	N	Y	600 E DIXIE AVE	LEESBURG	FL	34748	069	3523235384	3523153679	PHA	Pharmacy	ENGLISH
WALGREENS #06344	N	Y	1821 E BRIDGE ST	BRIGHTON	CO	80601	001	7206653099		PHA	Pharmacy	ENGLISH
FAMILY PHARMACY	N	Y	1000 S NEOSHO BLVD	NEOSHO	MO	64850	145	4174519501	4174519594	PHA	Pharmacy	ENGLISH
HY-VEE PHARMACY #1318	N	Y	5750 MERLE HAY RD	JOHNSTON	IA	50131	153	5152709212	5152709443	PHA	Pharmacy	ENGLISH
TARGET #T-2043	N	Y	11501 W 97TH ST	OVERLAND PARK	KS	66214	091	9139050286		PHA	Pharmacy	ENGLISH
WALGREENS #09454	N	Y	301 W MAIN ST	INDEPENDENCE	KS	67301	125	6203317594		PHA	Pharmacy	ENGLISH
MED DEPOT PHARMACY	N	Y	800 W JEFFERSON ST	KIRKSVILLE	MO	63501	001	6606657239	6606659233	PHA	Pharmacy	ENGLISH
CVS PHARMACY #03637	N	Y	450076 STATE ROAD 200	CALLAHAN	FL	32011	089	9048794233		PHA	Pharmacy	ENGLISH
CVS PHARMACY #03520	N	Y	6202 US HIGHWAY 41 N	APOLLO BEACH	FL	33572	057	8136454605		PHA	Pharmacy	ENGLISH
THE MEDICINE SHOPPE #1404	N	Y	1625 MEDICAL CENTER PT ST	COLORADO SPRINGS	CO	80907	041	7195779800	7194758906	PHA	Pharmacy	ENGLISH
HY-VEE PHARMACY #1219	N	Y	7117 PROSPECT AVE	KANSAS CITY	MO	64132	095	8164527711		PHA	Pharmacy	ENGLISH
DAHL'S PHARMACY	N	Y	5440 NW 86TH ST	JOHNSTON	IA	50131	153	5153310300	5153314246	PHA	Pharmacy	ENGLISH
MERIDEN PHARMACY	N	Y	7210 HIGHWAY K4 STE A	MERIDEN	KS	66512	087	7854843784	7854843688	PHA	Pharmacy	ENGLISH
SIGLER PHARMACY	N	Y	4525 W 6TH ST	LAWRENCE	KS	66049	045	7858421225	7858416297	PHA	Pharmacy	ENGLISH
EBERHART PHARMACY	N	Y	4221 BAYLESS AVE	SAINT LOUIS	MO	63123	189	3146381000	3146388430	PHA	Pharmacy	ENGLISH

WALGREENS #10741	N	Y	1603 S US HIGHWAY 1	FORT PIERCE	FL	34950	111	7724666934		PHA	Pharmacy	ENGLISH
SAVERS DRUG MART	N	Y	200 OCEAN AVE	MELBOURNE BCH	FL	32951	009	3217255492	4077288794	PHA	Pharmacy	ENGLISH
GOOD DAY PHARMACY	N	Y	1024 LEMAY AVE	FORT COLLINS	CO	80524	069	9704958040	9704957616	PHA	Pharmacy	ENGLISH
SCHNUCKS #0714	N	Y	1400 FORUM BLVD	COLUMBIA	MO	65203	019	5734462804		PHA	Pharmacy	ENGLISH
HY-VEE PHARMACY #1 (1410)	N	Y	2400 4TH ST SW	MASON CITY	IA	50401	033	6414238062	6414240105	PHA	Pharmacy	ENGLISH
BIOPARTNERS IN CARE INC	N	Y	11411 STRANG LINE RD	LENEXA	KS	66215	091	9134512919		PHA	Pharmacy	ENGLISH
TARGET #T-1771	N	Y	3400 EDGEWOOD RD SW	CEDAR RAPIDS	IA	52404	113	3193964777		PHA	Pharmacy	ENGLISH
WAL*MART #10-0017	N	Y	3200 LUSK DR	NEOSHO	MO	64850	145	4174511177		PHA	Pharmacy	ENGLISH
GOOD DAY PHARMACY	N	Y	122 OAK AVE	EATON	CO	80615	123	9704542110	9704541943	PHA	Pharmacy	ENGLISH
KT PHARMACY INC	N	Y	490 E SUMMERLIN ST	BARTOW	FL	33830	105	8635334102	8635190303	PHA	Pharmacy	ENGLISH
WALGREENS #03778	N	Y	1801 GULF TO BAY BLVD	CLEARWATER	FL	33765	103	7274418694		PHA	Pharmacy	ENGLISH
GOOD DAY PHARMACY	N	Y	2121 E HARMONY RD STE 135	FORT COLLINS	CO	80528	069	9702049111	9702233375	PHA	Pharmacy	ENGLISH
WAL*MART PHCY #10-2827	N	Y	2801 COMMERCE DR	CORALVILLE	IA	52241	103	3195456412		PHA	Pharmacy	ENGLISH
HY-VEE PHARMACY #2 (1044)	N	Y	3150 AGENCY ST	BURLINGTON	IA	52601	057	3197522773	3197522773	PHA	Pharmacy	ENGLISH
WALGREENS #09424	N	Y	12601 PFLUMM RD	OVERLAND	KS	66213	091	9137643471		PHA	Pharmacy	ENGLISH
GROVE PHARMACY	N	Y	1001 E PRIMROSE ST	SPRINGFIELD	MO	65807	077	4178836800	4178833006	PHA	Pharmacy	ENGLISH
GOOD DAY PHARMACY	N	Y	2033 BOISE AVE	LOVELAND	CO	80538	069	9706697500	9706671095	PHA	Pharmacy	ENGLISH
WAL*MART #10-0580	N	Y	1050 STATE ROAD 60 E	BARTOW	FL	33830	105	8635332131		PHA	Pharmacy	ENGLISH
UNIVERSITY PHARMACY	N	Y	217 VALENCIA AVE	CORAL GABLES	FL	33134	086	3054446814	3054437870	PHA	Pharmacy	ENGLISH
GOOD DAY PHARMACY	N	Y	1 N PARISH AVE	JOHNSTOWN	CO	80534	123	9705874611	9705872404	PHA	Pharmacy	ENGLISH
L & S DISCOUNT PHARMACY	N	Y	406 S MAIN ST	CHARLESTON	MO	63834	133	5736833307	5736833308	PHA	Pharmacy	ENGLISH
WALGREENS #05777	N	Y	2930 E UNIVERSITY AVE	DES MOINES	IA	50317	153	5152995186		PHA	Pharmacy	ENGLISH
WICHITA VAMC	N	Y	5500 E KELLOGG DR	WICHITA	KS	67218	173	3163852221	3166343013	PHA	Pharmacy	ENGLISH
WALGREENS #05943	N	Y	1000 N JEFFERSON ST	INDIANOLA	IA	50125	181	5159614867		PHA	Pharmacy	ENGLISH
GIBSON TRUE CARE PHARMACY	N	Y	521 MARKET ST	OSAGE CITY	KS	66523	139	7855284415	7855284930	PHA	Pharmacy	ENGLISH
THE MEDICINE SHOPPE #1255	N	Y	726 N 7 HWY	BLUE SPRINGS	MO	64014	095	8162280022	8162280004	PHA	Pharmacy	ENGLISH
WALGREENS #05262	N	Y	8705 LEXINGTON DR	COLORADO SPRINGS	CO	80920	041	7192827797		PHA	Pharmacy	ENGLISH
CVS PHARMACY #03636	N	Y	1719 SE LAKE WEIR AVE	OCALA	FL	34471	083	3526298745		PHA	Pharmacy	ENGLISH
ALBERTSONS/SAV-ON PHCY #4	N	Y	1750 US HIGHWAY 1	VERO BEACH	FL	32960	061	4075625467	4075696662	PHA	Pharmacy	ENGLISH
WALGREENS #06844	N	Y	4502 S COLLEGE AVE	FORT COLLINS	CO	80525	069	9703770300		PHA	Pharmacy	ENGLISH
THE MEDICINE SHOPPE #1260	N	Y	811 E DIVISION ST	SPRINGFIELD	MO	65803	077	4178663054		PHA	Pharmacy	ENGLISH
BRUNSWIG PHARMACY PA	N	Y	401 MAIN ST STE A	SCOTT CITY	KS	67871	171	6208727228	6208727260	PHA	Pharmacy	ENGLISH
HEALTH ONE PHARMACY OF KA	N	Y	9204 BOND ST	OVERLAND PARK	KS	66214	091	9135157531		PHA	Pharmacy	ENGLISH
COSTCO PHARMACY #676	N	Y	5195 WADSWORTH BLVD	ARVADA	CO	80002	059	3034633602	3034633621	PHA	Pharmacy	ENGLISH
THE APOTHECARY SHOP	N	Y	437 S 11TH ST	LAKE WALES	FL	33853	105	8636761174	8636765830	PHA	Pharmacy	ENGLISH
SETON PHARMACY	N	Y	1820 BARRS ST	JACKSONVILLE	FL	32204	031	9043087515	9043087514	PHA	Pharmacy	ENGLISH
TARGET #T-1776	N	Y	9390 W CROSS DR	LITTLETON	CO	80123	059	7209221524		PHA	Pharmacy	ENGLISH
SCHNUCKS #0188	N	Y	8867 LADUE RD	SAINT LOUIS	MO	63124	189	3147253264		PHA	Pharmacy	ENGLISH
MEDICAP PHARMACY #41	N	Y	414 N 18TH ST	CENTERVILLE	IA	52544	007	6414374357	5154371412	PHA	Pharmacy	ENGLISH

WALGREENS #09376	N	Y	1445 S MAIN ST	OTTAWA	KS	66067	059	7852424745		PHA	Pharmacy	ENGLISH
CVS PHARMACY # 8584	N	Y	950 MINNESOTA AVE	KANSAS CITY	KS	66101	209	9133214505		PHA	Pharmacy	ENGLISH
WALGREENS #02791	N	Y	2A GRANDVIEW PLAZA	FLORISSANT	MO	63033	189	3148300234		PHA	Pharmacy	ENGLISH
TARGET #T-1372	N	Y	1001 E 120TH AVE	THORNTON	CO	80233	001	3032800961		PHA	Pharmacy	ENGLISH
WALGREENS #03471	N	Y	1604 S MISSOURI AVE	CLEARWATER	FL	33756	103	7275864414		PHA	Pharmacy	ENGLISH
WALGREENS #04310	N	Y	406 ATLANTIC BLVD	NEPTUNE BEACH	FL	32266	031	9042471952		PHA	Pharmacy	ENGLISH
TARGET #T-1326	N	Y	5010 FOUNDERS PKWY	CASTLE ROCK	CO	80108	035	3036634715		PHA	Pharmacy	ENGLISH
WALGREENS #03017	N	Y	2002 MISSOURI BLVD	JEFFERSON CTY	MO	65109	051	5736367924		PHA	Pharmacy	ENGLISH
HY-VEE PHARMACY #1 (1042)	N	Y	939 ANGULAR ST	BURLINGTON	IA	52601	057	3197530111	3197589983	PHA	Pharmacy	ENGLISH
CVS PHARMACY # 8599	N	Y	5170 ROE BLVD	MISSION	KS	66205	091	9134320110		PHA	Pharmacy	ENGLISH
MERCY SPECIALTY CARE PHCY	N	Y	1750 48TH ST STE 4	DES MOINES	IA	50310	153	5152716466	5152716471	PHA	Pharmacy	ENGLISH
CVS PHARMACY # 8600	N	Y	8101 STATE AVE	KANSAS CITY	KS	66112	209	9132991224		PHA	Pharmacy	ENGLISH
KREISLER COUNTRY PHARMACY	N	Y	121 W 4TH ST	APPLETON CITY	MO	64724	185	6604762142		PHA	Pharmacy	ENGLISH
WALGREENS #05547	N	Y	1730 E PLATTE AVE	COLORADO SPRINGS	CO	80909	041	7194422356		PHA	Pharmacy	ENGLISH
CVS PHARMACY #03638	N	Y	10623 GIBSONTON DR	RIVERVIEW	FL	33569	057	8136774435		PHA	Pharmacy	ENGLISH
SUN PHARMACY	N	Y	11201 CONCEPT BLVD STE A	LARGO	FL	33773	103	7273918480	7273921515	PHA	Pharmacy	ENGLISH
SAFEWAY PHARMACY #0390	N	Y	2425 MINER ST	IDAHO SPRINGS	CO	80452	019	3035672496	3035672807	PHA	Pharmacy	ENGLISH
CVS PHARMACY # 8602	N	Y	7501 METCALF AVE	OVERLAND PARK	KS	66204	091	9136426330		PHA	Pharmacy	ENGLISH
WALGREENS #05942	N	Y	1202 1ST AVE E	NEWTON	IA	50208	099	6417927379		PHA	Pharmacy	ENGLISH
CVS PHARMACY # 8606	N	Y	9521 MISSION RD	OVERLAND	KS	66206	091	9133832823		PHA	Pharmacy	ENGLISH
SCHNUCKS #0197	N	Y	#10 MARKET PLACE	WENTZVILLE	MO	63385	183	6363328640		PHA	Pharmacy	ENGLISH
WAL*MART PHCY #10-2729	N	Y	1250 E MAGNOLIA ST	FORT COLLINS	CO	80524	069			PHA	Pharmacy	ENGLISH
WALGREENS #03835	N	Y	19935 NW 2ND AVE	MIAMI	FL	33169	086	3056537852		PHA	Pharmacy	ENGLISH
WALGREENS #03318	N	Y	11690 SW 72ND ST	MIAMI	FL	33173	086	3055953546		PHA	Pharmacy	ENGLISH
SAMS PHARMACY #10-6360	N	Y	1040 INDEPENDENT AVE	GRAND JCT	CO	81505	077	9702542875		PHA	Pharmacy	ENGLISH
KILGORES MEDICAL PHARMACY	N	Y	700 N PROVIDENCE RD	COLUMBIA	MO	65203	019	5734420194	5734438253	PHA	Pharmacy	ENGLISH
CVS PHARMACY # 8569	N	Y	2011 E SANTA FE ST	OLATHE	KS	66062	091	9137641911		PHA	Pharmacy	ENGLISH
HARTIG DRUG CO #12	N	Y	21 W MAIN ST	WAUKON	IA	52172	005	5635686315	3195686316	PHA	Pharmacy	ENGLISH
CVS PHARMACY # 8603	N	Y	3750 STATE AVE	KANSAS CITY	KS	66102	209	9132813551		PHA	Pharmacy	ENGLISH
APOTHECARY SERVICES INC	N	Y	1400 HIGHWAY 61 STE G-38	FESTUS	MO	63028	099	6369331600		PHA	Pharmacy	ENGLISH
CORNELL CENTRUM PHARMACY	N	Y	8200 E BELLEVIEW AVE 100C	GREENWOOD VILLAGE	CO	80111	005	3036943784	3037719956	PHA	Pharmacy	ENGLISH
JACKSON-PACE PHARMACY	N	Y	2256 W NINE MILE RD	PENSACOLA	FL	32534	033	8504784450	8504784842	PHA	Pharmacy	ENGLISH
CVS PHARMACY #03631	N	Y	450 SAWGRASS VILLAGE DR	PONTE VEDRA BEACH	FL	32082	109	9042853634		PHA	Pharmacy	ENGLISH
SAFEWAY PHARMACY #1967	N	Y	560 CASTLE PINES PKWY	CASTLE ROCK	CO	80104	035	3038149486	3038149520	PHA	Pharmacy	ENGLISH
MANAGED HEALTHCARE PHCY	N	Y	1947 W SUNSET ST	SPRINGFIELD	MO	65807	077	4178894000	4178837908	PHA	Pharmacy	ENGLISH
IOWA HEALTH SYSTEMS PHARM	N	Y	1026 A AVE NE	CEDAR RAPIDS	IA	52402	113	3193698783	3193685619	PHA	Pharmacy	ENGLISH

UNIVERSTIY OF NORTHERN IA	N	Y	STUDENT HLTH CTR PHCY UNI	CEDAR FALLS	IA	50614	013	3192732009	3192733155	PHA	Pharmacy	ENGLISH
CVS PHARMACY # 8601	N	Y	12290 COLLEGE BLVD	OVERLAND PARK	KS	66210	091	9133271332		PHA	Pharmacy	ENGLISH
CONVENIENT CARE #3	N	Y	3800 S NATIONAL STE #110	SPRINGFIELD	MO	65807	077	4172695988	4172695986	PHA	Pharmacy	ENGLISH
PHARMACY MANAGEMENT SYSTE	N	Y	5090 N DIXIE HWY	OAKLAND PARK	FL	33334	011	9549389929	9549389991	PHA	Pharmacy	ENGLISH
WAL*MART #10-0613	N	Y	1521 W GRANADA BLVD	ORMOND BEACH	FL	32174	127	3866722030		PHA	Pharmacy	ENGLISH
SAFEWAY PHARMACY #1928	N	Y	18748 E HAMPDEN AVE	AURORA	CO	80013	005	7208762245	7208762246	PHA	Pharmacy	ENGLISH
WALGREENS #05852	N	Y	3020 E UNIVERSITY AVE	DES MOINES	IA	50317	153	5152793004		PHA	Pharmacy	ENGLISH
CVS PHARMACY # 8582	N	Y	8800 W 95TH ST	OVERLAND PARK	KS	66212	091	9133818184		PHA	Pharmacy	ENGLISH
HONEYMAN DRUG STORE	N	Y	408 S 3RD AVE	VILLISCA	IA	50864	137			PHA	Pharmacy	ENGLISH
CVS PHARMACY # 8580	N	Y	6510 NIEMAN RD	SHAWNEE	KS	66203	091	9132480437		PHA	Pharmacy	ENGLISH
HOME CARE PHARMACY I	N	Y	11125 DUNN RD	SAINT LOUIS	MO	63136	189	3146535200	3146534431	PHA	Pharmacy	ENGLISH
SAFEWAY PHARMACY #1975	N	Y	6925 MESA RIDGE PARKWAY	FOUNTAIN	CO	80817	041	7193229357	7193229367	PHA	Pharmacy	ENGLISH
WALGREENS #01412	N	Y	890 N STATE ROAD 7	HOLLYWOOD	FL	33021	011	9549623305		PHA	Pharmacy	ENGLISH
WALGREENS #06108	N	Y	572 32 RD	GRAND JUNCTION	CO	81504	077	9705230193		PHA	Pharmacy	ENGLISH
GIFTS SCRIPTS & MORE INC	N	Y	7025 HOWDERSHELL RD STE K	HAZELWOOD	MO	63042	189	3148953300	3148953216	PHA	Pharmacy	ENGLISH
HY-VEE PHARMACY #1544	N	Y	1605 N BROADWAY ST	RED OAK	IA	51566	137	7126233370		PHA	Pharmacy	ENGLISH
CVS PHARMACY # 8605	N	Y	2835 SW WANAMAKER RD	TOPEKA	KS	66614	177	7852734080		PHA	Pharmacy	ENGLISH
WALGREENS #06154	N	Y	2660 JOHN F KENNEDY RD	DUBUQUE	IA	52002	061	5635821659		PHA	Pharmacy	ENGLISH
CVS PHARMACY # 8561	N	Y	14950 W 87TH ST	LENEXA	KS	66215	091	9138882538		PHA	Pharmacy	ENGLISH
WALGREENS #03118	N	Y	1501 S FLORISSANT RD	SAINT LOUIS	MO	63121	189	3145214040		PHA	Pharmacy	ENGLISH
LOVELAND COMMUNITY HEALTH	N	Y	1028 5TH AVE	GREELEY	CO	80631	123	9704613843		PHA	Pharmacy	ENGLISH
WALGREENS #06621	N	Y	10808 W JEWELL AVE	LAKEWOOD	CO	80232	059	3039141088		PHA	Pharmacy	ENGLISH
NORTHWEST PHARMACY	N	Y	2210 BARRON RD	POPLAR BLUFF	MO	63901	023	5736866211	5736864529	PHA	Pharmacy	ENGLISH
SIOUXLAND COMMUNITY HLTH	N	Y	1021 NEBRASKA ST	SIOUX CITY	IA	51105	193	7122522477	7122525920	PHA	Pharmacy	ENGLISH
CVS PHARMACY # 8588	N	Y	11729 ROE AVE	LEAWOOD	KS	66211	091	9133458404		PHA	Pharmacy	ENGLISH
WALGREENS #05886	N	Y	1215 MAIN ST	KEOKUK	IA	52632	111	3195240145		PHA	Pharmacy	ENGLISH
CVS PHARMACY # 8608	N	Y	4645 SHAWNEE DR	KANSAS CITY	KS	66106	209	9132369126		PHA	Pharmacy	ENGLISH
CVS PHARMACY #05727	N	Y	1301 PLATTE FALLS RD	PLATTE CITY	MO	64079	165	8168582713		PHA	Pharmacy	ENGLISH
IRIS PHARMACY	N	Y	1333 IRIS AVE	BOULDER	CO	80304	013	3034136288	3034136291	PHA	Pharmacy	ENGLISH
CVS PHARMACY #03626	N	Y	30401 OVERSEAS HWY	BIG PINE KEY	FL	33043	087	3058723797		PHA	Pharmacy	ENGLISH
WALGREENS #05691	N	Y	104 S APOPKA AVE	INVERNESS	FL	34452	017	3523448040		PHA	Pharmacy	ENGLISH
WALGREENS #06731	N	Y	4305 E PLATTE	COLORADO SPRINGS	CO	80916	041	7186221726		PHA	Pharmacy	ENGLISH
PLAZA WEST PHARMACY	N	Y	3330 W 10TH ST	SEDALIA	MO	65301	159	6608270000	6608263525	PHA	Pharmacy	ENGLISH
HY-VEE PHARMACY #1065	N	Y	2001 COURT AVE	CHARITON	IA	50049	117	6417742111		PHA	Pharmacy	ENGLISH
CVS PHARMACY # 8585	N	Y	12691 ANTIOCH RD	OVERLAND PARK	KS	66213	091	9136819665		PHA	Pharmacy	ENGLISH
DRUG TOWN CLINIC PHCY #2	N	Y	1091/2 WALNUT ST	COLUMBUS JUNCTION	IA	52738	115	3197283144		PHA	Pharmacy	ENGLISH

CVS PHARMACY # 8573	N	Y	11900 W 135TH ST	OVERLAND PARK	KS	66221	091	9138147003		PHA	Pharmacy	ENGLISH
E P EVANS DRUGS INC	N	Y	209 E US HIGHWAY 54	EL DORADO SPRINGS	MO	64744	039	4178763313	4178763813	PHA	Pharmacy	ENGLISH
HUBER DRUGS	N	Y	400 E ATLANTIC AVE	DELRAY BEACH	FL	33483	099	5612766034	5612766385	PHA	Pharmacy	ENGLISH
WALGREENS #01407	N	Y	2519 N MCMULLEN BOOTH RD	CLEARWATER	FL	33761	103	7277268894		PHA	Pharmacy	ENGLISH
SAM'S PHARMACY #10-4745	N	Y	9601 GRANT ST	THORNTON	CO	80229	001	3034534964		PHA	Pharmacy	ENGLISH
UNIVERSITY PHARMACY	N	Y	1 HOSPITAL DR RM 1E54	COLUMBIA	MO	65201	019	5738828600	5738844590	PHA	Pharmacy	ENGLISH
ENGLAND MEDICAL CLINIC	N	Y	506 MAIN ST	GRISWOLD	IA	51535	029	7127782395	7127782429	PHA	Pharmacy	ENGLISH
CVS PHARMACY # 8586	N	Y	7100 W 151ST ST	OVERLAND PARK	KS	66223	091	9136813950		PHA	Pharmacy	ENGLISH
PAMIDA PHARMACY #884	N	Y	902 S LOCUST ST	GLENWOOD	IA	51534	129	7125279200	7125275836	PHA	Pharmacy	ENGLISH
PRICE CHOPPER PHARMACY	N	Y	15970 S MUR LEN RD	OLATHE	KS	66062	091	9133938050	9133938053	PHA	Pharmacy	ENGLISH
ELLIS FISCHEL CANCER CENT	N	Y	115 BUSINESS LOOP 70 W	COLUMBIA	MO	65203	019	5738828890	5738844272	PHA	Pharmacy	ENGLISH
WALGREENS #06467	N	Y	1600 E COALTON DR	BROOMFIELD	CO	80021	059	3034653024		PHA	Pharmacy	ENGLISH
CYPRESS PHARMACY	N	Y	9371 CYPRESS LAKE DR	FORT MYERS	FL	33919	071	2394817322	9414810151	PHA	Pharmacy	ENGLISH
WATSONS PHARMACY INC	N	Y	16 W WALL ST	FROSTPROOF	FL	33843	105	8636353841	8636352831	PHA	Pharmacy	ENGLISH
WALGREENS #06514	N	Y	14 ALLEN ST	CASTLE ROCK	CO	80013	005	3036636858		PHA	Pharmacy	ENGLISH
GREEN MEADOWS PHARMACY	N	Y	3217 S PROVIDENCE RD	COLUMBIA	MO	65203	019	5738823151	5738845022	PHA	Pharmacy	ENGLISH
MEDICINE SHOPPE #1137	N	Y	421 W MAIN ST	CHANUTE	KS	66720	133	6204317193	6204317741	PHA	Pharmacy	ENGLISH
DRUG TOWN CLINIC #17060-3	N	Y	312 N 2ND ST	WAPELLO	IA	52653	115	3195233784		PHA	Pharmacy	ENGLISH
OAKLEY HEALTH MART PHARM	N	Y	103 CENTER AVE	OAKLEY	KS	67748	109	7856724727	7856724757	PHA	Pharmacy	ENGLISH
DREXEL PHARMACY	N	Y	2ND & MAIN	DREXEL	MO	64742	037	8166572448	8166572851	PHA	Pharmacy	ENGLISH
WAL*MART PHCY #10-3566	N	Y	9400 E HAMPDEN AVE	AURORA	CO	80014	005	7207481700		PHA	Pharmacy	ENGLISH
PANAMA DRUGS	N	Y	7307 N MAIN ST	JACKSONVILLE	FL	32208	031	9047653531	9047653533	PHA	Pharmacy	ENGLISH
ALBERTSONS/SAV-ON PHCY #4	N	Y	3701 W HILLSBORO BLVD	DEERFIELD BCH	FL	33442	011	3054277561	3053609110	PHA	Pharmacy	ENGLISH
SAFEWAY PHARMACY #1615	N	Y	3325 28TH ST	BOULDER	CO	80301	013	3039389284	3039389297	PHA	Pharmacy	ENGLISH
HOMETOWN PHARMACY	N	Y	206 W 2ND ST	DIXON	MO	65459	169	5737592230	5737593131	PHA	Pharmacy	ENGLISH
ANITA CLINIC PHARMACY	N	Y	710 MAIN ST	ANITA	IA	50020	029	7127623945	7127624298	PHA	Pharmacy	ENGLISH
HY-VEE PHARMACY #2	N	Y	18101 W 119TH ST	OLATHE	KS	66061	091	9133934154	9133934154	PHA	Pharmacy	ENGLISH
WALGREENS #05977	N	Y	102 2ND ST	CORALVILLE	IA	52241	103	3193416153		PHA	Pharmacy	ENGLISH
YUNGBERG DRUG	N	Y	17 PUBLIC SQUARE	BLUE RAPIDS	KS	66411	117	7853637444	7853637555	PHA	Pharmacy	ENGLISH
SUN FRESH PHARMACY #107	N	Y	2415 NE VIVION RD	KANSAS CITY	MO	64118	047	8164547895	8164550176	PHA	Pharmacy	ENGLISH
WALGREENS #06987	N	Y	355 WILCOX ST	CASTLE ROCK	CO	80104	035	3036635998		PHA	Pharmacy	ENGLISH
WALGREENS #01411	N	Y	21290 SAINT ANDREWS BLVD	BOCA RATON	FL	33433	099	5613685759		PHA	Pharmacy	ENGLISH
CVS PHARMACY #03654	N	Y	3501 54TH AVE S	ST PETERSBURG	FL	33711	103	7278641546		PHA	Pharmacy	ENGLISH
WALGREENS #06345	N	Y	2400 W 128TH AVE	BROOMFIELD	CO	80234	001	3034043754		PHA	Pharmacy	ENGLISH
KELLER APOTHECARY	N	Y	5201 CHIPPEWA ST	SAINT LOUIS	MO	63109	510	3143525201	3143525205	PHA	Pharmacy	ENGLISH
HY-VEE PHARMACY #1875	N	Y	832 2ND ST	WEBSTER CITY	IA	50595	079	5158324025		PHA	Pharmacy	ENGLISH
SEDAN PHARMACY	N	Y	129 E MAIN ST	SEDAN	KS	67361	019	6207353262	6207253110	PHA	Pharmacy	ENGLISH
BARAMA DRUG	N	Y	127 N MAIN ST	PAULLINA	IA	51046	141	7124483490	7124482338	PHA	Pharmacy	ENGLISH
THE MEDICINE SHOPPE #1660	N	Y	427 S OAK ST	GARNETT	KS	66032	003	7854486650	7854486686	PHA	Pharmacy	ENGLISH

ST ANTHONY'S PROFESSIONAL	N	Y	10004 KENNERLY RD STE 130	SAINT LOUIS	MO	63128	189	3145254777		PHA	Pharmacy	ENGLISH
WALGREENS #06827	N	Y	1505 S FEDERAL BLVD	DENVER	CO	80219	031	3039757444		PHA	Pharmacy	ENGLISH
ANDREWS DRUGS	N	Y	1707 S JEFFERSON ST	PERRY	FL	32348	123	8505843720	8508381622	PHA	Pharmacy	ENGLISH
CVS PHARMACY #03610	N	Y	15700 SW 88TH ST	MIAMI	FL	33196	086	3053852570		PHA	Pharmacy	ENGLISH
SAFEWAY PHARMACY #1974	N	Y	22375 E AURORA PARKWAY	AURORA	CO	80016	005	3036930410	3036930488	PHA	Pharmacy	ENGLISH
PASSANTINO'S SUNFRESH	N	Y	2301 S STERLING AVE	INDEPENDENCE	MO	64052	095	8164611287	8162525860	PHA	Pharmacy	ENGLISH
TARGET #T-1792	N	Y	1501 E SAN MARNAN DR	WATERLOO	IA	50702	013	3192266761		PHA	Pharmacy	ENGLISH
THE MEDICINE SHOPPE #1148	N	Y	2701 MAIN ST	PARSONS	KS	67357	099	6204210882	6204210885	PHA	Pharmacy	ENGLISH
TARGET #T-1791	N	Y	11148 PLUM DR	URBANDALE	IA	50322	153	5152706884		PHA	Pharmacy	ENGLISH
TARGET #T-2222	N	Y	10900 STADIUM PKWY	KANSAS CITY	KS	66111	209	9139050317		PHA	Pharmacy	ENGLISH
KING SOOPERS #91	N	Y	7284 LAGAE RD	CASTLE ROCK	CO	80104	035	3036889721	3036889762	PHA	Pharmacy	ENGLISH
CVS PHARMACY #03639	N	Y	420 N MAIN ST	BUSHNELL	FL	33513	119	3527938577		PHA	Pharmacy	ENGLISH
SAFEWAY PHARMACY #1045	N	Y	1300 DEXTER ST	FORT LUPTON	CO	80621	123	3038576380	3038576617	PHA	Pharmacy	ENGLISH
HEN HOUSE PHARMACY #18	N	Y	8430 WORNALL RD	KANSAS CITY	MO	64114	095	8163615000		PHA	Pharmacy	ENGLISH
PAMIDA PHARMACY #889	N	Y	201 N FILLMORE ST	MOUNT AYR	IA	50854	159	6414644527	6414644600	PHA	Pharmacy	ENGLISH
WAL*MART PHCY #10-5307	N	Y	1555 E SANTA FE ST	GARDNER	KS	66030	091	9138848411		PHA	Pharmacy	ENGLISH
HY-VEE PHARMACY #1009	N	Y	301 HIGHWAY 34 W	ALBIA	IA	52531	135	6419322188		PHA	Pharmacy	ENGLISH
WALGREENS #09985	N	Y	5230 W 151ST ST	LEAKWOOD	KS	66224	091	9136601978		PHA	Pharmacy	ENGLISH
HEN HOUSE PHARMACY #29	N	Y	6238 N CHATHAM AVE	KANSAS CITY	MO	64151	165	8167461475		PHA	Pharmacy	ENGLISH
WAL*MART PHCY #10-4777	N	Y	7805 E 35TH AVE	DENVER	CO	80207	031	7209417146		PHA	Pharmacy	ENGLISH
WORLD TRIUMPH MEDICAL	N	Y	2850 RINGLING BLVD	SARASOTA	FL	34237	115	9413664725	9419545535	PHA	Pharmacy	ENGLISH
CVS PHARMACY #03648	N	Y	3634 ROGERO RD	JACKSONVILLE	FL	32277	031	9047448414		PHA	Pharmacy	ENGLISH
WAL*MART PHCY #10-3533	N	Y	7800 SMITH RD	DENVER	CO	80207	031	7209413649		PHA	Pharmacy	ENGLISH
MARSHFIELD CLINIC PHCY LL	N	Y	483 POMME DE TERRE	MARSHFIELD	MO	65706	225	4174684442	4174684462	PHA	Pharmacy	ENGLISH
WALGREENS #06677	N	Y	4900 GEORGE MILLS CIVIC P	WEST DES MINES	IA	50265	153	5152238166		PHA	Pharmacy	ENGLISH
WALGREENS #10150	N	Y	750 E MAIN ST	GARDNER	KS	66030	091	9138847912		PHA	Pharmacy	ENGLISH
DRUG TOWN CLINIC #7007	N	Y	1215 DUFF AVE	AMES	IA	50010	169	5152327315	5152328419	PHA	Pharmacy	ENGLISH
AUBURN PHARMACY INC	N	Y	601 MAIN / PO BOX 705	WELLSVILLE	KS	66092	059	7858832462	7858832153	PHA	Pharmacy	ENGLISH
SAFEWAY PHARMACY #1933	N	Y	20153 E SMOKY HILL RD	CENTENNIAL	CO	80015	005	3036903217	3036903842	PHA	Pharmacy	ENGLISH
CVS PHARMACY #03657	N	Y	1250 PROVIDENCE BLVD	DELTONA	FL	32725	127	3865745291		PHA	Pharmacy	ENGLISH
WALGREENS #05018	N	Y	1213 PALM BAY RD NE	MELBOURNE	FL	32905	009	3216764602		PHA	Pharmacy	ENGLISH
TARGET #T-1413	N	Y	1400 S HAVANA ST	AURORA	CO	80012	005	3037556614		PHA	Pharmacy	ENGLISH
ASHLAND PHARMACY	N	Y	113 E BROADWAY	ASHLAND	MO	65010	019	5736572600	5736572927	PHA	Pharmacy	ENGLISH
WALGREENS #06623	N	Y	1660 22ND ST	WEST DES MOINES	IA	50266	153	5152239699		PHA	Pharmacy	ENGLISH
DEGOLER CARE MIDWEST PHAR	N	Y	7622 STATE AVE	KANSAS CITY	KS	66112	209	9135960159	9135960155	PHA	Pharmacy	ENGLISH
CVS PHARMACY #05156	N	Y	1295 E 119TH ST	OLATHE	KS	66061	091	9133977325		PHA	Pharmacy	ENGLISH
WAL*MART #10-0096	N	Y	1700 N STATE ROUTE 291	HARRISONVILLE	MO	64701	037	8168842040		PHA	Pharmacy	ENGLISH
TARGET #T-1471	N	Y	14200 E ELLSWORTH AVE	AURORA	CO	80012	005	3032140115		PHA	Pharmacy	ENGLISH
WALGREENS #10204	N	Y	2200 9TH ST N	NAPLES	FL	34103	021	2392630240		PHA	Pharmacy	ENGLISH
WALGREENS #05414	N	Y	9220 LITTLE RD	NEW PORT RICHEY	FL	34654	101	7278628537		PHA	Pharmacy	ENGLISH

TARGET #T-1500	N	Y	14500 W COLFAX AVE	LAKEWOOD	CO	80401	059	3032739949		PHA	Pharmacy	ENGLISH
WALGREENS #02616	N	Y	455 HIGHWAY 61 N	HANNIBAL	MO	63401	127	5732216557		PHA	Pharmacy	ENGLISH
SAMS PHARMACY #10-6344	N	Y	1101 73RD ST	DES MOINES	IA	50311	153	5152749676		PHA	Pharmacy	ENGLISH
STEVE'S CORNER DRUG	N	Y	101 S 6TH ST	HIAWATHA	KS	66434	013	7857422125	7857424551	PHA	Pharmacy	ENGLISH
WALGREENS #05944	N	Y	6200 MERLE HAY RD	JOHNSTON	IA	50131	153	5153310497		PHA	Pharmacy	ENGLISH
WAL*MART PHCY #10-5441	N	Y	2600 NW ROCKESTER	TOPEKA	KS	66608	177	7853577397		PHA	Pharmacy	ENGLISH
ROGERS PHARMACY	N	Y	2524 FREDERICK AVE	SAINT JOSEPH	MO	64506	021	8162323348	8162329115	PHA	Pharmacy	ENGLISH
TARGET #T-1501	N	Y	3810 BLOOMINGTON ST	COLORADO SPRINGS	CO	80922	041	7195747493		PHA	Pharmacy	ENGLISH
WALGREENS #05327	N	Y	6990 S FLORIDA AVE	LAKELAND	FL	33813	105	8636471961		PHA	Pharmacy	ENGLISH
WALGREENS #07006	N	Y	191 S MCCASLIN BLVD	LOUISVILLE	CO	80027	013	3036667816		PHA	Pharmacy	ENGLISH
KROGER #21501	N	Y	US HWY 61 AND MCMASTERS	HANNIBAL	MO	63401	127	5732247555		PHA	Pharmacy	ENGLISH
WALGREENS #06186	N	Y	4011 E 53RD ST	DAVENPORT	IA	52807	163	5633593438		PHA	Pharmacy	ENGLISH
MINNEOLA PHARMACY	N	Y	131 MAIN ST	MINNEOLA	KS	67865	057	6208854544	6208854723	PHA	Pharmacy	ENGLISH
REGENCY PHARMACY	N	Y	621 S ILLINOIS AVE STE 10	MASON CITY	IA	50401	033	6414226940	6414226942	PHA	Pharmacy	ENGLISH
THE MEDICINE SHOPPE	N	Y	461 E POYNTZ AVE	MANHATTAN	KS	66502	161	7855391717	7855390417	PHA	Pharmacy	ENGLISH
WAL*MART #10-2175	N	Y	ROUTE #6 BOX 2289	BRANSON WEST	MO	65737	209	4172728044		PHA	Pharmacy	ENGLISH
SAM'S PHARMACY #10-6631	N	Y	1400 S ABILENE ST	AURORA	CO	80012	005	8036956519		PHA	Pharmacy	ENGLISH
WALGREENS #05779	N	Y	101 W ARDICE AVE	EUSTIS	FL	32726	069	3525895062		PHA	Pharmacy	ENGLISH
WAL*MART #10-0649	N	Y	3175 CHENEY HWY	TITUSVILLE	FL	32780	009	3212685020		PHA	Pharmacy	ENGLISH
SAM'S PHARMACY #10-6632	N	Y	505 S BROADWAY	DENVER	CO	80209	031	3037225205		PHA	Pharmacy	ENGLISH
WAL*MART #10-0159	N	Y	415 CONLEY RD	COLUMBIA	MO	65201	019	5734991933		PHA	Pharmacy	ENGLISH
CORNER PHARMACY	N	Y	504 ROCKSYLVANIA AVE	IOWA FALLS	IA	50126	083	6416485550	6416485553	PHA	Pharmacy	ENGLISH
PAMIDA PHARMACY #651	N	Y	430 MAIN ST	SENECA	KS	66538	131	7853362145	7853362935	PHA	Pharmacy	ENGLISH
TARGET #T-1768	N	Y	1030 BLAIRS FERRY RD NE	CEDAR RAPIDS	IA	52402	113	3193934348		PHA	Pharmacy	ENGLISH
GENOA HEALTHCARE OF KANSA	N	Y	1301 N 47TH ST ROOM 169	KANSAS CITY	KS	66102	209	9132871600	9132871607	PHA	Pharmacy	ENGLISH
PHARMAX PHARMACY #1343	N	Y	113 SAINT FRANCOIS PLZ	LEADINGTON	MO	63601	187	5734315040	5734318967	PHA	Pharmacy	ENGLISH
SAM'S PHARMACY #10-8147	N	Y	1200 E EISENHOWER BLVD	LOVELAND	CO	80537	069	9704612434		PHA	Pharmacy	ENGLISH
WAL*MART #10-0623	N	Y	545 PINE ISLAND RD	FORT MYERS	FL	33903	071	2399973131		PHA	Pharmacy	ENGLISH
CVS PHARMACY #03670	N	Y	7009 CYPRESS GARDENS BLVD	WINTER HAVEN	FL	33884	105	8633245873		PHA	Pharmacy	ENGLISH
WALGREENS #03338	N	Y	1 S KINGSHIGHWAY ST	CAPE GIRARDEAU	MO	63703	031	5733391700		PHA	Pharmacy	ENGLISH
HY-VEE PHARMACY #1636	N	Y	1014 11TH AVE SW	SPENCER	IA	51301	041	7122622443	7122622509	PHA	Pharmacy	ENGLISH
WALGREENS #10125	N	Y	2850 STATE AVE	KANSAS CITY	KS	66102	209	9136217073		PHA	Pharmacy	ENGLISH
DRUGTOWN #2 (7082)	N	Y	1010 60TH ST	WEST DES MOINES	IA	50266	153	5154401481		PHA	Pharmacy	ENGLISH
WALGREENS #11167	N	Y	1502 INDUSTRIAL RD	EMPORIA	KS	66801	111	6203423301		PHA	Pharmacy	ENGLISH
QUICK MEDS PHARMACY- FREE	N	Y	1102 W 32ND ST	JOPLIN	MO	64804	097	4173473792	4173471092	PHA	Pharmacy	ENGLISH
PHARMACA INTEGRATIVE PHAR	N	Y	1647 PEARL ST	BOULDER	CO	80302	013	3034425164	3039399388	PHA	Pharmacy	ENGLISH
BAY STREET PHARMACY & HOM	N	Y	7746 BAY ST	SEBASTIAN	FL	32958	061	7725892043	7723882628	PHA	Pharmacy	ENGLISH

SAFEWAY PHARMACY #2624	N	Y	3600 W 144TH AVE	BROOMFIELD	CO	80023	014	3032092416	3032092409	PHA	Pharmacy	ENGLISH
K MART #7710	N	Y	1477 STATE HIGHWAY 248	BRANSON	MO	65616	213	4173379529		PHA	Pharmacy	ENGLISH
HY-VEE PHARMACY #4 (1060)	N	Y	1555 1ST AVE NE	CEDAR RAPIDS	IA	52402	113	3193662239		PHA	Pharmacy	ENGLISH
WALGREENS #10722	N	Y	10 W 15TH ST	LIBERAL	KS	67901	175	6206245334		PHA	Pharmacy	ENGLISH
GRISWOLD CLINIC PHARMACY	N	Y	1109 MORNINGSIDE DR	GRISWOLD	IA	51535	029	7127785145	7127785142	PHA	Pharmacy	ENGLISH
HOLT SUMMIT PHARMACY	N	Y	140 NORTHSTAR ST	HOLTS SUMMIT	MO	65043	027	5738964579	5738968589	PHA	Pharmacy	ENGLISH
SAFEWAY PHARMACY #2625	N	Y	681 HORIZON PL	GRAND JCT	CO	81506	077	9702571392	9702418232	PHA	Pharmacy	ENGLISH
CVS PHARMACY #03652	N	Y	7621 N STATE ROAD 7	PARKLAND	FL	33073	011	5614833511		PHA	Pharmacy	ENGLISH
CVS PHARMACY #03661	N	Y	2401 SW 27TH AVE	OCALA	FL	34471	083	3522376206		PHA	Pharmacy	ENGLISH
ALBERTSONS/SAV-ON PHARMAC	N	Y	200 QUEBEC ST BLDG 400	DENVER	CO	80230	031	3033404459	3033408078	PHA	Pharmacy	ENGLISH
WAL*MART #10-2213	N	Y	3270 TELEGRAPH RD	SAINT LOUIS	MO	63125	189	3148458760		PHA	Pharmacy	ENGLISH
HY-VEE PHARMACY #1516	N	Y	118 SE 9TH ST	PELLA	IA	50219	125	6416281280	6416283626	PHA	Pharmacy	ENGLISH
CVS PHARMACY #00676	N	Y	2300 IOWA ST	LAWRENCE	KS	66046	045	7858321112		PHA	Pharmacy	ENGLISH
PHIL'S PHARMACY LLC	N	Y	401 MAIN ST	REINBECK	IA	50669	075	3197887445	3197887447	PHA	Pharmacy	ENGLISH
WALGREENS #11086	N	Y	2229 S MAIN ST	FORT SCOTT	KS	66701	011	6202232402		PHA	Pharmacy	ENGLISH
CORUM HEALTH SERVICES INC	N	Y	14805 N OUTER 40 STE 140	CHESTERFIELD	MO	63017	189	3147337300	3147337334	PHA	Pharmacy	ENGLISH
KING SOOPERS #96	N	Y	6000 S HOLLY ST	GREENWOOD VLG	CO	80111	005	7204883405	7204883410	PHA	Pharmacy	ENGLISH
WALGREENS #03932	N	Y	1101 E ATLANTIC BLVD	POMPANO BEACH	FL	33060	011	9549422002		PHA	Pharmacy	ENGLISH
WAL*MART #10-0705	N	Y	17030 US HIGHWAY 441	MOUNT DORA	FL	32757	069	3527350011		PHA	Pharmacy	ENGLISH
KING SOOPERS #85	N	Y	15200 W 64TH AVE	ARVADA	CO	80007	059	7208984232	7208984237	PHA	Pharmacy	ENGLISH
PLAZA PHARMACY	N	Y	24875 STATE HIGHWAY 39	SHELL KNOB	MO	65747	209	4178582200	4178582216	PHA	Pharmacy	ENGLISH
IOWA PHARMACEUTICAL SERVI	N	Y	525 10TH ST SE	CEDAR RAPIDS	IA	52403	113	3193756343	3198621398	PHA	Pharmacy	ENGLISH
PAMIDA PHARMACY #664	N	Y	114 S MAIN ST	SMITH CENTER	KS	66967	183	7852826443	7852823550	PHA	Pharmacy	ENGLISH
HY-VEE PHARMACY #2 (1505)	N	Y	2453 N COURT ST	OTTUMWA	IA	52501	179	6416841853	6416841885	PHA	Pharmacy	ENGLISH
PAMIDA PHARMACY #670	N	Y	1212 W MAIN ST	LYONS	KS	67554	159	6202572821	6202572207	PHA	Pharmacy	ENGLISH
HY-VEE PHARMACY #1384	N	Y	1332 W HIGHWAY 152	LIBERTY	MO	64068	047	8167924632		PHA	Pharmacy	ENGLISH
WALGREENS #07021	N	Y	18620 E ILIFF AVE	AURORA	CO	80013	005	3037517663		PHA	Pharmacy	ENGLISH
NAVARRO DISCOUNT PHCY #4	N	Y	8760 SW 40TH ST	MIAMI	FL	33165	086	3055521498	3055593193	PHA	Pharmacy	ENGLISH
HILLIARD PHARMACY	N	Y	551770 US HIGHWAY 1	HILLIARD	FL	32046	089	9048453371	9048453669	PHA	Pharmacy	ENGLISH
WAL*MART PHCY #10-3582	N	Y	1575 SPACE CENTER DR	COLORADO SPRINGS	CO	80915	041	7195979481		PHA	Pharmacy	ENGLISH
HY-VEE PHARMACY #1077	N	Y	1210 WASHINGTON ST	CHILLICOTHE	MO	64601	117	6608461280		PHA	Pharmacy	ENGLISH
TARGET #T-0086	N	Y	3500 DODGE ST	DUBUQUE	IA	52003	061	5635579800		PHA	Pharmacy	ENGLISH
WALGREENS #10721	N	Y	119 W 6TH AVE	EL DORADO	KS	67042	015	3163216700		PHA	Pharmacy	ENGLISH
PAMIDA PHARMACY #888	N	Y	413 W HURON ST	MISSOURI VALLEY	IA	51555	085	7126422716	7126423961	PHA	Pharmacy	ENGLISH
BIOMED PHARMACEUTICALS	N	Y	10633 RENE ST	LENEXA	KS	66215	091	9139069222	9139069093	PHA	Pharmacy	ENGLISH
WAL*MART PHCY #10-5033	N	Y	1300 NORTH BARLOW RD	FORT MORGAN	CO	80701	087	9705422284		PHA	Pharmacy	ENGLISH

CVS PHARMACY #03662	N	Y	5357 EHRLICH RD	TAMPA	FL	33625	057	8139684003		PHA	Pharmacy	ENGLISH
WAL*MART #10-0725	N	Y	1150 US HIGHWAY 27 N	HAINES CITY	FL	33844	105	8634227582		PHA	Pharmacy	ENGLISH
ALBERTSONS/SAV-ON PHCY #8	N	Y	5141 CHAMBERS RD	DENVER	CO	80239	031	3033732483	3033732493	PHA	Pharmacy	ENGLISH
WAL*MART #10-2221	N	Y	2021 E INDEPENDENCE ST	SPRINGFIELD	MO	65804	077	4178862645		PHA	Pharmacy	ENGLISH
MAINSTREET DRUG	N	Y	103 W MAIN ST	OSBORNE	KS	67473	141	7853462136	7853465898	PHA	Pharmacy	ENGLISH
MERCY WEST PHARMACY	N	Y	1601 NW 114TH ST OFC 234	CLIVE	IA	50325	153	5152227979	5152227976	PHA	Pharmacy	ENGLISH
CARONDELET PHARMACY	N	Y	1000 CARONDELET DR	KANSAS CITY	MO	64114	095	8169434879	8169434882	PHA	Pharmacy	ENGLISH
TARGET #T-1525	N	Y	715 BLUE RIVER PKWY	SILVERTHORNE	CO	80498	117	9704682311		PHA	Pharmacy	ENGLISH
WALGREENS #04380	N	Y	1903 STATE ROAD 60 E	LAKE WALES	FL	33853	105	8636769496		PHA	Pharmacy	ENGLISH
CVS PHARMACY #03570	N	Y	18478 NW 67TH AVE	HIALEAH	FL	33015	086	3055575376		PHA	Pharmacy	ENGLISH
ALBERTSONS/SAV-ON PHARMAC	N	Y	8750 N UNION BLVD	COLORADO SPRINGS	CO	80920	041	7192829502	7192829553	PHA	Pharmacy	ENGLISH
SMSU STUDENT HEALTH CTR	N	Y	901 S NATIONAL AVE	SPRINGFIELD	MO	65804	077	4178364050	4178364075	PHA	Pharmacy	ENGLISH
LOWDEN FAMILY MED CLINIC	N	Y	305 MCKINLEY AVE	LOWDEN	IA	52255	031	5639415361	5639415453	PHA	Pharmacy	ENGLISH
PRICE CHOPPER PHCY #42	N	Y	16665 W 151ST ST	OLATHE	KS	66062	091	9138295808	9137683802	PHA	Pharmacy	ENGLISH
LONE TREE FMLY PRACTICE C	N	Y	109 W JAYNE ST	LONE TREE	IA	52755	103	3196294214	3196294619	PHA	Pharmacy	ENGLISH
DILLON PHARMACY #92	N	Y	640 N WEST ST	WICHITA	KS	67203	173	3169411927	3169411928	PHA	Pharmacy	ENGLISH
WILKINSON PHARMACY OF RIC	N	Y	301 N 14TH ST	RICH HILL	MO	64779	013	4173954700	4176677599	PHA	Pharmacy	ENGLISH
ELK AVENUE MEDICAL CENTER	N	Y	405 ELK AVE	CRESTED BUTTE	CO	81224	051	9703491046	9703491051	PHA	Pharmacy	ENGLISH
WAL*MART #10-0697	N	Y	2600 SW 19TH AVENUE RD	OCALA	FL	34474	083	3522377103		PHA	Pharmacy	ENGLISH
CVS PHARMACY #03667	N	Y	1317 OHIO AVE	LYNN HAVEN	FL	32444	005	8502655640		PHA	Pharmacy	ENGLISH
WALGREENS #05538	N	Y	6650 TIMBERLAND RD	HIGHLANDS RANCH	CO	80130	035	3034911523		PHA	Pharmacy	ENGLISH
SCHNUCKS #0210	N	Y	8319 JENNINGS STATION RD	SAINT LOUIS	MO	63136	189	3143893600		PHA	Pharmacy	ENGLISH
HY-VEE PHARMACY #1 (1504)	N	Y	1025 N QUINCY AVE	OTTUMWA	IA	52501	179	6416834483	6416849137	PHA	Pharmacy	ENGLISH
DILLON PHARMACY #89	N	Y	1910 W 21ST ST N	WICHITA	KS	67203	173	3168385908	3168387239	PHA	Pharmacy	ENGLISH
HY-VEE PHARMACY #4 (1108)	N	Y	4064 E 53RD ST	DAVENPORT	IA	52807	163	5633593120		PHA	Pharmacy	ENGLISH
SCHNUCKS #0216	N	Y	1589 SIERRA VISTA SHP CTR	SAINT LOUIS	MO	63138	189	3143558314		PHA	Pharmacy	ENGLISH
KING SOOPERS #110	N	Y	8673 S QUEBEC ST	HIGHLANDS RANCH	CO	80130	035	3036833669	3036833875	PHA	Pharmacy	ENGLISH
WAL*MART PHCY #10-0759	N	Y	1480 US HIGHWAY 17 N	WAUCHULA	FL	33873	049	8137735900		PHA	Pharmacy	ENGLISH
WAL*MART PHCY #10-0551	N	Y	1024 STATE ROAD #19 S	PALATKA	FL	32177	107	3863282786		PHA	Pharmacy	ENGLISH
SAFEWAY PHARMACY #2612	N	Y	1677 S HAVANA ST	AURORA	CO	80012	005	3034812291	3034812243	PHA	Pharmacy	ENGLISH
SCHNUCKS #0227	N	Y	4171 LINDELL BLVD	SAINT LOUIS	MO	63108	510	3145338234		PHA	Pharmacy	ENGLISH
DRUG TOWN CLINIC (7028-1)	N	Y	321 MAIN	MARCUS	IA	51035	035	7123762844	7123762844	PHA	Pharmacy	ENGLISH
THRIFTY WHITE DRUG #56	N	Y	1320 BROADWAY	DENISON	IA	51442	047	7122634646	7122634647	PHA	Pharmacy	ENGLISH
SCHNUCKS #0266	N	Y	9540 WATSON RD	SAINT LOUIS	MO	63126	189	3148490527		PHA	Pharmacy	ENGLISH
ADVANCED PHARMACY SERVICE	N	Y	237 S 7TH ST	GRAND JUNCTION	CO	81501	077	9702424484	9702420929	PHA	Pharmacy	ENGLISH
CVS PHARMACY #03684	N	Y	35 POINCIANA BLVD	DESTIN	FL	32550	131	8508373999		PHA	Pharmacy	ENGLISH
WAL*MART PHCY #10-5051	N	Y	920 47TH AVE	GREELEY	CO	80634	123	9703538375		PHA	Pharmacy	ENGLISH
SCHNUCKS #0273	N	Y	1310 BIG BEND RD	BALLWIN	MO	63021	189	6362254633		PHA	Pharmacy	ENGLISH

HY-VEE PHARMACY #1235	N	Y	320 WEST ST S	GRINNELL	IA	50112	157	6412366584		PHA	Pharmacy	ENGLISH
PLANNED PARENTHOOD OF DES	N	Y	1171 7TH ST	DES MOINES	IA	50310	153	5152807000	5152809525	PHA	Pharmacy	ENGLISH
SCHNUCKS #0276	N	Y	1160 SHACKELFORD RD	FLORISSANT	MO	63031	189	3148384660		PHA	Pharmacy	ENGLISH
BUCKLEY AFB MAIN PHCY	N	Y	275 S ASPEN ST STOP 31	AURORA	CO	80011	005			PHA	Pharmacy	ENGLISH
A&E PHARMACY INC	N	Y	923 N NEW WARRINGTON RD	PENSACOLA	FL	32506	033	8504550381	8504554649	PHA	Pharmacy	ENGLISH
WAL*MART #10-0666	N	Y	3525 US HIGHWAY 27 N	SEBRING	FL	33870	055	8633853373		PHA	Pharmacy	ENGLISH
ALBERTSONS/SAV-ON PHARMAC	N	Y	1200 S BUCKLEY RD	AURORA	CO	80017	005	3037508346	3037508349	PHA	Pharmacy	ENGLISH
SCHNUCKS #0281	N	Y	4127 N GRAND BLVD	SAINT LOUIS	MO	63107	510	3145311415		PHA	Pharmacy	ENGLISH
WOMEN'S HEALTH SERVICES	N	Y	2635 LINCOLN WAY	CLINTON	IA	52732	045	5632431413	5632429992	PHA	Pharmacy	ENGLISH
PLANNED PARENTHOOD OF	N	Y	620 N 8TH ST	BURLINGTON	IA	52601	057	3197536209	3197530181	PHA	Pharmacy	ENGLISH
SCHNUCKS #0284	N	Y	800 S DUCHESNE DR	SAINT CHARLES	MO	63301	183	6369460738		PHA	Pharmacy	ENGLISH
SAN LUIS VALLEY PHARMACY	N	Y	2431 MAIN ST # 5	ALAMOSA	CO	81101	003	7195872160	7195872164	PHA	Pharmacy	ENGLISH
WALGREENS #04289	N	Y	4255 COMMERCIAL WAY	SPRING HILL	FL	34606	053	3526860526		PHA	Pharmacy	ENGLISH
WALGREENS #01208	N	Y	2402 JIM REDMAN PARKWAY	PLANT CITY	FL	33566	057	8137526192		PHA	Pharmacy	ENGLISH
WALGREENS #04894	N	Y	8799 N WASHINGTON ST	THORNTON	CO	80229	001	7202142620		PHA	Pharmacy	ENGLISH
MAIN STREET PHARMACY	N	Y	103 N MAIN ST	HOLSTEIN	IA	51025	093	7123684549	7123682124	PHA	Pharmacy	ENGLISH
SCHNUCKS #0291	N	Y	950 LOUGHBOROUGH AVE	SAINT LOUIS	MO	63111	510	3147525272		PHA	Pharmacy	ENGLISH
GOOD DAY PHARMACY	N	Y	1925 W MOUNTAIN VIEW AVE	LONGMONT	CO	80501	013	3037760709	3037741627	PHA	Pharmacy	ENGLISH
WALGREENS #10984	N	Y	3914 W COMMERCIAL BLVD	TAMARAC	FL	33309	011	9544856796		PHA	Pharmacy	ENGLISH
WALGREENS #04738	N	Y	7546 103RD ST	JACKSONVILLE	FL	32210	031	9047773050		PHA	Pharmacy	ENGLISH
WALGREENS #07142	N	Y	6075 BARNES RD	COLORADO SPRINGS	CO	80922	041	7192192793		PHA	Pharmacy	ENGLISH
SCHNUCKS #0731	N	Y	1181 W GANNON DR	FESTUS	MO	63028	099	6364544127		PHA	Pharmacy	ENGLISH
HY-VEE PHARMACY #1433	N	Y	1400 E WASHINGTON ST	MOUNT PLEASANT	IA	52641	087	3199866979		PHA	Pharmacy	ENGLISH
HY-VEE PHARMACY #1433	N	Y	501 S WHITE ST	MOUNT PLEASANT	IA	52641	087	3193856745		PHA	Pharmacy	ENGLISH
PRICE CUTTER PHARMACY #18	N	Y	1901 E DIVISION ST	SPRINGFIELD	MO	65803	077	4178667702	4178667965	PHA	Pharmacy	ENGLISH
ALBERTSONS/SAV-ON PHCY #8	N	Y	6100 GUN CLUB RD	AURORA	CO	80016	005	3034004880	3034004883	PHA	Pharmacy	ENGLISH
WALGREENS #05067	N	Y	963 S MILITARY TRL	WEST PALM BEACH	FL	33415	099	5619691886		PHA	Pharmacy	ENGLISH
KING SOOPERS PHARMACY #93	N	Y	2810 QUEBEC ST	DENVER	CO	80207	031	3033333338	3033338029	PHA	Pharmacy	ENGLISH
PRICE CUTTER PHARMACY #30	N	Y	2900 E SUNSHINE ST	SPRINGFIELD	MO	65804	077	4178875052	4178861647	PHA	Pharmacy	ENGLISH
PEXTON HEALTH MART PHARMA	N	Y	1812 CHATBURN PLZ	HARLAN	IA	51537	165	7127552101	7127555576	PHA	Pharmacy	ENGLISH
WALGREENS #03594	N	Y	210 STATE HIGHWAY 165	BRANSON	MO	65616	213	4173393996		PHA	Pharmacy	ENGLISH
WALGREENS #07022	N	Y	7910 FOUNTAIN MESA RD	FOUNTAIN	CO	80817	041	7193820427		PHA	Pharmacy	ENGLISH
WAL*MART #10-0713	N	Y	12650 US HIGHWAY 301	DADE CITY	FL	33525	101	3525671771		PHA	Pharmacy	ENGLISH
MOULTONS PHARMACY INC	N	Y	648 N FERDON BLVD	CRESTVIEW	FL	32536	091	8506826136	8506826185	PHA	Pharmacy	ENGLISH
WALGREENS #05343	N	Y	3690 N GARFIELD AVE	LOVELAND	CO	80538	069	9706120278		PHA	Pharmacy	ENGLISH
WAL*MART #10-0138	N	Y	1923 E KEARNEY ST	SPRINGFIELD	MO	65803	077	4178655558		PHA	Pharmacy	ENGLISH
MERCY HOSPITAL PHARMACY	N	Y	1410 N 4TH ST	CLINTON	IA	52732	045	5632445545	5632445506	PHA	Pharmacy	ENGLISH
KWIK RX PHARMACY	N	Y	2308 12TH ST	HARLAN	IA	51537	165	7127553823	7127553858	PHA	Pharmacy	ENGLISH
WALGREENS #06785	N	Y	838 17TH AVE	LONGMONT	CO	80501	013	3036517468		PHA	Pharmacy	ENGLISH

WALGREENS #04526	N	Y	8000 LAKE UNDERHILL RD	ORLANDO	FL	32822	095	4076581045		PHA	Pharmacy	ENGLISH
WALGREENS #04441	N	Y	1600 N NOVA RD	HOLLY HILL	FL	32117	127	3862550485		PHA	Pharmacy	ENGLISH
KING SOOPERS PHARMACY #98	N	Y	6030 STETSON HILLS BLVD	COLORADO SPRINGS	CO	80922	041	7195914163	7195748462	PHA	Pharmacy	ENGLISH
LEE PHARMACY INC	N	Y	601 1ST ST	KEOSAUQUA	IA	52565	177	3192933128	3192933853	PHA	Pharmacy	ENGLISH
PAMIDA PHARMACY #261	N	Y	2099 CHATBURN AVE	HARLAN	IA	51537	165	7127551112		PHA	Pharmacy	ENGLISH
PIEDMONT FAMILY PHARMACY	N	Y	#1 HALS PLAZA DR	PIEDMONT	MO	63957	223	5732234823	5732232665	PHA	Pharmacy	ENGLISH
SAFEWAY PHARMACY #2666	N	Y	4548 CENTERPLACE DR	GREELEY	CO	80634	123	9703309962	9703309967	PHA	Pharmacy	ENGLISH
WALGREENS #06486	N	Y	1111 W VINE ST	KISSIMMEE	FL	34741	097	4078475252		PHA	Pharmacy	ENGLISH
WALGREENS #01467	N	Y	289 S FEDERAL HWY	DEERFIELD BCH	FL	33441	011	9544812993		PHA	Pharmacy	ENGLISH
CLEARSPRING PHARMACY LTD	N	Y	7720 S BROADWAY STE 100	LITTLETON	CO	80122	005	3037954300	3037955849	PHA	Pharmacy	ENGLISH
SCHNUCKS #0272	N	Y	6600 CLAYTON RD	SAINT LOUIS	MO	63117	189	3146443580		PHA	Pharmacy	ENGLISH
WALGREENS #07455	N	Y	111 W RIDGEWAY AVE	WATERLOO	IA	50701	013	3194330490		PHA	Pharmacy	ENGLISH
HERITAGE PARTNERS PHARMAC	N	Y	1223 S GEAR AVE STE 6	WEST BURLINGTON	IA	52655	057	3197683960	3197683964	PHA	Pharmacy	ENGLISH
WAL*MART #10-0051	N	Y	1701 N BLUFF ST	FULTON	MO	65251	027	5736429255		PHA	Pharmacy	ENGLISH
SUMMIT VIEW PHARMACY	N	Y	2001 70TH AVE	GREELEY	CO	80634	123	9703922020	9703952565	PHA	Pharmacy	ENGLISH
WALGREENS #04398	N	Y	1477 MAIN ST	DUNEDIN	FL	34698	103	7277333176		PHA	Pharmacy	ENGLISH
CVS PHARMACY #03681	N	Y	1701 E HINSON AVE	HAINES CITY	FL	33844	105	8634221159		PHA	Pharmacy	ENGLISH
GUNNISON FAMILY MED CTR	N	Y	707 N IOWA ST	GUNNISON	CO	81230	051	9706411771	9706419017	PHA	Pharmacy	ENGLISH
FAMILY PHARMACY #5	N	Y	100 W HWY 60	ROGERSVILLE	MO	65742	225	4177532046	4177532047	PHA	Pharmacy	ENGLISH
HY-VEE CLINIC PHCY #1022	N	Y	303 S HWY 69 STE B	HUXLEY	IA	50124	169	5155974100	5155974100	PHA	Pharmacy	ENGLISH
WAL*MART PHCY #10-3590	N	Y	3101 FLOYD BLVD	SIOUX CITY	IA	51108	193	7122398913		PHA	Pharmacy	ENGLISH
TARGET #T-1806	N	Y	4301 E VIRGINIA AVE	GLENDALE	CO	80246	005	3032090183		PHA	Pharmacy	ENGLISH
MEDIC PHARMACY INC	N	Y	5150 N FEDERAL HWY	FORT LAUDERDALE	FL	33308	011	9544844200	9544848678	PHA	Pharmacy	ENGLISH
HOLLY HILLY PHARMACY	N	Y	1702 RIDGEWOOD AVE	HOLLY HILL	FL	32117	127	3866777377	9046772462	PHA	Pharmacy	ENGLISH
TARGET #T-1813	N	Y	4400 CENTERPLACE DR	GREELEY	CO	80634	123	9703305414		PHA	Pharmacy	ENGLISH
ST LOUIS CHILDREN'S HOSP	N	Y	1 CHILDRENS PL	SAINT LOUIS	MO	63110	510	3144546123	3144544374	PHA	Pharmacy	ENGLISH
TARGET T-1800	N	Y	5775 SUNNYBROOK DR	SIOUX CITY	IA	51106	193	7122748854		PHA	Pharmacy	ENGLISH
HARTIG DRUG CO #14	N	Y	200 1ST ST EAST	INDEPENDENCE	IA	50644	019	3193347155	3193347156	PHA	Pharmacy	ENGLISH
WALGREENS #03690	N	Y	2640 E SUNSHINE ST	SPRINGFIELD	MO	65804	077	4178851274		PHA	Pharmacy	ENGLISH
TARGET #T-0271	N	Y	1950 E COUNTY LINE RD	HIGHLANDS RANCH	CO	80126	035	3037970771		PHA	Pharmacy	ENGLISH
WALGREENS #04700	N	Y	4340 S FLORIDA AVE	LAKELAND	FL	33813	105	8636447549		PHA	Pharmacy	ENGLISH
WALGREENS #06803	N	Y	103 INDIAN ROCKS RD N	BELLEAIR BLUFFS	FL	33770	103	7275852095		PHA	Pharmacy	ENGLISH
WAL*MART PHCY #10-5099	N	Y	2545 RIMROCK AVE	GRAND JUNCTION	CO	81505	077	9702480812		PHA	Pharmacy	ENGLISH
WAL*MART #10-0099	N	Y	1445 E CENTRAL CT	UNION	MO	63084	071	6365837958		PHA	Pharmacy	ENGLISH
WAL*MART PHCY #10-5232	N	Y	1000 AIRPORT RD	RIFLE	CO	81650	045	9706258931		PHA	Pharmacy	ENGLISH
WAL*MART #10-0721	N	Y	19100 MURDOCK CIR	PT CHARLOTTE	FL	33948	015	9416274637		PHA	Pharmacy	ENGLISH
WALGREENS #01389	N	Y	1251 SW 40TH AVE	PLANTATION	FL	33317	011	9545842118		PHA	Pharmacy	ENGLISH
GOOD DAY PHARMACY	N	Y	497 DENVER AVE	LOVELAND	CO	80537	069	9704619101	9704619089	PHA	Pharmacy	ENGLISH

BROADWAY PRESC SHOP	N	Y	710 BROADWAY ST	CAPE GIRARDEAU	MO	63701	031	5733358207	5733354904	PHA	Pharmacy	ENGLISH
PAMIDA PHARMACY #174	N	Y	1006 S COUNTY RD	TOLEDO	IA	52342	171	6414848801		PHA	Pharmacy	ENGLISH
TARGET #T-0069	N	Y	1800 35TH ST	WEST DES MOINES	IA	50266	153	5152253170		PHA	Pharmacy	ENGLISH
ST MARY'S WESTPHALIA PHCY	N	Y	1875 HIGHWAY 63	WESTPHALIA	MO	65085	151	5734552284		PHA	Pharmacy	ENGLISH
SKY RIDGE PHARMACY	N	Y	10103 RIDGEGATE PKWY#117A	LONE TREE	CO	80124	035	3034680300	3034680307	PHA	Pharmacy	ENGLISH
WAL*MART #10-0767	N	Y	4337 W US HIGHWAY 90	LAKE CITY	FL	32055	023	3867550463		PHA	Pharmacy	ENGLISH
CVS PHARMACY #03658	N	Y	1531 MONUMENT RD	JACKSONVILLE	FL	32225	031	9046427460		PHA	Pharmacy	ENGLISH
KING SOOPERS PHCY #104	N	Y	1520 MAIN ST	WINDSOR	CO	80550	123	9706742840	9706742834	PHA	Pharmacy	ENGLISH
WAL*MART PHCY #10-5115	N	Y	3101 WEST KIMBERLY RD	DAVENPORT	IA	52806	163	5634451098		PHA	Pharmacy	ENGLISH
WALGREENS #03689	N	Y	1141 E KEARNEY ST	SPRINGFIELD	MO	65803	077	4178695112		PHA	Pharmacy	ENGLISH
KING SOOPERS PHCY #108	N	Y	4000 RED CEDAR DR	HIGHLANDS RANCH	CO	80126	035	3036834288	3036834128	PHA	Pharmacy	ENGLISH
BAYA PHARMACY WEST	N	Y	1465 W US HIGHWAY 90	LAKE CITY	FL	32055	023	3867199649	9047526721	PHA	Pharmacy	ENGLISH
CVS PHARMACY #03671	N	Y	5402 CENTRAL FLORIDA PKWY	ORLANDO	FL	32821	095	4072396065		PHA	Pharmacy	ENGLISH
KING SOOPERS PHCY #101	N	Y	13700 COLORADO BLVD	THORNTON	CO	80602	001	7208721660	7208721022	PHA	Pharmacy	ENGLISH
WALGREENS #03688	N	Y	2951 S CAMPBELL AVE	SPRINGFIELD	MO	65807	077	4178907924		PHA	Pharmacy	ENGLISH
HY-VEE PHARMACY #5 (1109)	N	Y	2351 W LOCUST ST	DAVENPORT	IA	52804	163	5633243900		PHA	Pharmacy	ENGLISH
STERLING HEALTHCARE SERVI	N	Y	808 HUNTER AVE	SIKESTON	MO	63801	201	5734720608	5734721814	PHA	Pharmacy	ENGLISH
FOOTHILLS FAMILY PHARMACY	N	Y	4745 ARAPAHOE AVE # 120	BOULDER	CO	80303	013	7205659900	7205659925	PHA	Pharmacy	ENGLISH
CVS PHARMACY #03666	N	Y	1820 ROCKLEDGE BLVD	ROCKLEDGE	FL	32955	009	3216393240		PHA	Pharmacy	ENGLISH
WALGREENS #04174	N	Y	3053 SW MARTIN DOWNS BLVD	PALM CITY	FL	34990	085	7722880105		PHA	Pharmacy	ENGLISH
KING SOOPERS PHCY #102	N	Y	1611 PACE ST	LONGMONT	CO	80501	013	3037767590	3037767326	PHA	Pharmacy	ENGLISH
LAKE REGIONAL PHARMACY-CM	N	Y	1930-C N BUSINESS ROUTE 5	CAMDENTON	MO	65020	029	5733462300	5733468409	PHA	Pharmacy	ENGLISH
MEDICAP PHARMACY #007	N	Y	320 6TH AVE	GRINNELL	IA	50112	157	6412363663	6412360260	PHA	Pharmacy	ENGLISH
PLAZA FAMILY PHARMACY	N	Y	5264 COUNCIL ST NE	CEDAR RAPIDS	IA	52402	113	3192218861	3192218862	PHA	Pharmacy	ENGLISH
DIERBERGS #3 WARSON WOODS	N	Y	9901 MANCHESTER RD	SAINT LOUIS	MO	63122	189	3149190611		PHA	Pharmacy	ENGLISH
KING SOOPERS PHCY #83	N	Y	18605 E 48TH AVE	DENVER	CO	80249	031	3033718985	3033711586	PHA	Pharmacy	ENGLISH
CVS PHARMACY #03677	N	Y	2344 IMMOKALEE RD	NAPLES	FL	34110	021	2395971600		PHA	Pharmacy	ENGLISH
PILL BOX PHARMACY	N	Y	1700 NW 122ND TER	PEMBROKE PINES	FL	33026	011	9544327455	9544321217	PHA	Pharmacy	ENGLISH
ASIA PHARMACY LLC	N	Y	1035 S FEDERAL BLVD UNIT	DENVER	CO	80219	031	3039751700	3039751799	PHA	Pharmacy	ENGLISH
WALGREENS #03598	N	Y	2001 S MAIN ST	JOPLIN	MO	64804	097	4176267878		PHA	Pharmacy	ENGLISH
PAMIDA PHARMACY #85	N	Y	1901 COURT AVE	CHARITON	IA	50049	117	6417745505	6417745403	PHA	Pharmacy	ENGLISH
CVS PHARMACY #05663	N	Y	6244 BROOKSIDE BLVD	KANSAS CITY	MO	64113	095	8164440444		PHA	Pharmacy	ENGLISH
WALGREENS #07417	N	Y	1480 MAIN ST	WINDSOR	CO	80550	123	9706860838		PHA	Pharmacy	ENGLISH
WAL*MART #10-0779	N	Y	3501 S FLORIDA AVE	LAKELAND	FL	33803	105	8636440671		PHA	Pharmacy	ENGLISH
WAL*MART PHCY #10-5049	N	Y	13420 COAL MINE AVE	LITTLETON	CO	80127	059	3039792870		PHA	Pharmacy	ENGLISH

CVS PHARMACY #05678	N	Y	7907 STATE LINE RD	KANSAS CITY	MO	64114	095	8164442000		PHA	Pharmacy	ENGLISH
NORTH SCOTT PHARMACY	N	Y	225 E LE CLAIRE RD	ELDRIDGE	IA	52748	163	5632852001	5632855237	PHA	Pharmacy	ENGLISH
MERCY MEDICAL CENTER PHCY	N	Y	801 5TH ST	SIOUX CITY	IA	51101	193	7122795944	7122792557	PHA	Pharmacy	ENGLISH
WAL*MART PHCY #10-5123	N	Y	5550 EAST WOODMEN RD	COLORADO SPRINGS	CO	80920	041	7195316833		PHA	Pharmacy	ENGLISH
WALGREENS #01601	N	Y	9225 W SAMPLE RD	CORAL SPRINGS	FL	33065	011	9547522000		PHA	Pharmacy	ENGLISH
CVS PHARMACY #03609	N	Y	1120 WESTON RD	WESTON	FL	33326	011	9543847667		PHA	Pharmacy	ENGLISH
CLEARSPRING PHARMACY LTD	N	Y	206 W CTY LINE RD #100	HIGHLANDS RANCH	CO	80126	035	3037071500	3037071717	PHA	Pharmacy	ENGLISH
RANDY'S RX PHARMACY	N	Y	1012 N MAIN ST	SIKESTON	MO	63801	201	5734710285	5734716219	PHA	Pharmacy	ENGLISH
WALGREENS #07968	N	Y	620 SE 14TH	DES MOINES	IA	50320	153	5153095468		PHA	Pharmacy	ENGLISH
HY-VEE PHARMACY #1382	N	Y	1201 12TH AVE SW	LE MARS	IA	51031	149	7125484503	7125484503	PHA	Pharmacy	ENGLISH
BARNES JEWISH HOSPITAL PH	N	Y	216 S KINGSHIGHWAY BLVD	SAINT LOUIS	MO	63110	510	3144547666	3147479920	PHA	Pharmacy	ENGLISH
WALGREENS #02086	N	Y	3700 35TH AVE	EVANS	CO	80620	123	9703304368		PHA	Pharmacy	ENGLISH
CVS PHARMACY #03680	N	Y	5710 S FLAMINGO RD	COOPER CITY	FL	33330	011	9544341337		PHA	Pharmacy	ENGLISH
CVS PHARMACY #03660	N	Y	2109 STATE ROAD 60 E	VALRICO	FL	33594	057	8136840583		PHA	Pharmacy	ENGLISH
KING SOOPERS PHCY #127	N	Y	7984 W ALAMEDA AVE	LAKEWOOD	CO	80226	059	3039142061	3039142071	PHA	Pharmacy	ENGLISH
HARRIS PHARMACY	N	Y	1224 1ST ST	KENNETT	MO	63857	069	5738886006	5738881006	PHA	Pharmacy	ENGLISH
THRIFTY WHITE DRUG #64	N	Y	2 N 4TH ST	CLEAR LAKE	IA	50428	033	6413575271	6413574960	PHA	Pharmacy	ENGLISH
ST JOHN'S PHARMACY-FREMON	N	Y	1965 S FREMONT AVE STE 14	SPRINGFIELD	MO	65804	077	4178203577	4178203578	PHA	Pharmacy	ENGLISH
WALGREENS #09211	N	Y	2400 W 16TH ST	GREELEY	CO	80634	123	9703561177		PHA	Pharmacy	ENGLISH
WAL*MART #10-0778	N	Y	3811 TAMIAMI TRL	PUNTA GORDA	FL	33950	015	9416378838		PHA	Pharmacy	ENGLISH
WAL*MART #10-0771	N	Y	1500 E MERRITT ISLAND CWY	MERRITT ISLAND	FL	32952	009	3214524340		PHA	Pharmacy	ENGLISH
KING SOOPERS PHCY #122	N	Y	7901 S BROADWAY	LITTLETON	CO	80122	005	3037385710	3037385712	PHA	Pharmacy	ENGLISH
PRICE CUTTER PHARMACY #23	N	Y	1503 E MACARTHUR DR	WEBB CITY	MO	64870	097	4176736302	4176736303	PHA	Pharmacy	ENGLISH
HY-VEE PHARMACY #1481	N	Y	110 S D ST	OSKALOOSA	IA	52577	123	6416730259	6416730259	PHA	Pharmacy	ENGLISH
PRICE CHOPPER PHARMACY #1	N	Y	1100 SW STATE ROUTE 7	BLUE SPRINGS	MO	64014	095	8162293252	8162291726	PHA	Pharmacy	ENGLISH
ALBERTSONS/SAV-ON PHCY #8	N	Y	7055 AUSTIN BLUFFS PKWY	COLORADO SPRINGS	CO	80918	041	7192646925	7192646924	PHA	Pharmacy	ENGLISH
WAL*MART #10-0769	N	Y	4150 TAMIAMI TRL S	VENICE	FL	34293	115	9414935902		PHA	Pharmacy	ENGLISH
KING SOOPERS PHCY #121	N	Y	8055 SHERIDAN BLVD	ARVADA	CO	80003	059	3034875325		PHA	Pharmacy	ENGLISH
BRADFORD PHARMACY	N	Y	307 N KENTUCKY ST	WEST PLAINS	MO	65775	091	4172567532	4172567825	PHA	Pharmacy	ENGLISH
ACCREDO THERAPEUTICS INC	N	Y	2415 HEINZ RD	IOWA CITY	IA	52240	103	3193547844	9014354401	PHA	Pharmacy	ENGLISH
HY-VEE PHARMACY #1124	N	Y	1426 BROADWAY	DENISON	IA	51442	047	7122636161		PHA	Pharmacy	ENGLISH
ADRIAN KREISLER DRUG	N	Y	21 W MAIN ST	ADRIAN	MO	64720	013	8162978833		PHA	Pharmacy	ENGLISH
JACK'S MARKET PHARMACY	N	Y	222 SOLAR AVE	MONTE VISTA	CO	81144	105	7198529894	7198529897	PHA	Pharmacy	ENGLISH
CONTINENTAL RX	N	Y	505 SW 8TH ST	MIAMI	FL	33130	086	3058562211	3058565662	PHA	Pharmacy	ENGLISH
DESOTO DRUG STORE	N	Y	297 N MARION AVE	LAKE CITY	FL	32055	023	3867521793	9047520611	PHA	Pharmacy	ENGLISH
KING SOOPERS PHCY #128	N	Y	18211 E HAMPDEN AVE	AURORA	CO	80013	005	3037385710	3037385712	PHA	Pharmacy	ENGLISH

HY-VEE PHARMACY #1 (1320)	N	Y	8301 N SAINT CLAIR AVE	KANSAS CITY	MO	64151	165	8165051010		PHA	Pharmacy	ENGLISH
PAMIDA PHARMACY #876	N	Y	109 N MARKET ST	AUDUBON	IA	50025	009	7125633302		PHA	Pharmacy	ENGLISH
UNION FAMILY PHARMACY	N	Y	2541 CENTRAL AVE	DUBUQUE	IA	52001	061	5635561493	5635561494	PHA	Pharmacy	ENGLISH
HY-VEE PHARMACY #1667	N	Y	1801 E 9TH ST # 3	TRENTON	MO	64683	079	6603594955		PHA	Pharmacy	ENGLISH
ACCREDO THERAPEUTICS INC	N	Y	361 INVERNESS DR S STE F	ENGLEWOOD	CO	80112	005	3037996550	3037996551	PHA	Pharmacy	ENGLISH
THE TOWERS PHARMACY	N	Y	1717 N E ST	PENSACOLA	FL	32501	033	8504344549	8504344794	PHA	Pharmacy	ENGLISH
OSSIS APOTHECARY	N	Y	9852 BAYMEADOWS RD	JACKSONVILLE	FL	32256	031	9046415555	9046460278	PHA	Pharmacy	ENGLISH
WALGREENS #03687	N	Y	4492 CENTRAL SCHOOL RD	SAINT CHARLES	MO	63304	183	6369368744		PHA	Pharmacy	ENGLISH
HY-VEE PHARMACY #1095	N	Y	600 SHELDON ST	CRESTON	IA	50801	175	6417827023	6417827023	PHA	Pharmacy	ENGLISH
PHIL'S PHARMACY LLC II	N	Y	101 EDDYSTONE DR	HUDSON	IA	50643	013	3199883800	3199883805	PHA	Pharmacy	ENGLISH
MEDICAP PHARMACY #0070	N	Y	2220 MAIN ST	SCOTT CITY	MO	63780	201	5732642450		PHA	Pharmacy	ENGLISH
RIDGWAY PHARMACY LLC	N	Y	570 PALOMINO TRL	RIDGWAY	CO	81432	091	9706263440	9706263415	PHA	Pharmacy	ENGLISH
FAMILY DRUG MART	N	Y	7135 N US HIGHWAY 1	PORT SAINT JOHN	FL	32927	009	3216310300	3216312728	PHA	Pharmacy	ENGLISH
CVS PHARMACY #03685	N	Y	7790 BLANDING BLVD	JACKSONVILLE	FL	32244	031	9047710571		PHA	Pharmacy	ENGLISH
TARGET #T-0064	N	Y	2800 PEARL ST	BOULDER	CO	80301	013	3034493400		PHA	Pharmacy	ENGLISH
HY-VEE PHARMACY #1295	N	Y	632 S OAK RIVER HILLS	IOWA FALLS	IA	50126	083	6416484255	6416484255	PHA	Pharmacy	ENGLISH
TARGET #T-1901	N	Y	5405 MILLS CIVIC PKWY	WEST DES MOINES	IA	50266	153	5152233597		PHA	Pharmacy	ENGLISH
GOSNEY PHARMACY	N	Y	2900A SAINT MARYS AVE	HANNIBAL	MO	63401	127	5732488322	5732480034	PHA	Pharmacy	ENGLISH
TARGET #T-0093	N	Y	2424 HIGHWAY 6 AND 50	GRAND JUNCTION	CO	81505	077	9702458056		PHA	Pharmacy	ENGLISH
CVS PHARMACY #03668	N	Y	5 GARDEN ST	TITUSVILLE	FL	32796	009	3213830311		PHA	Pharmacy	ENGLISH
TARGET #T-0147	N	Y	6767 S CLINTON ST	ARAPAHOE	CO	80112	005	3037902583		PHA	Pharmacy	ENGLISH
MARSH'S SUN FRESH PHCY	N	Y	4001 MILL ST	KANSAS CITY	MO	64111	095	8169311505	8169310020	PHA	Pharmacy	ENGLISH
DRUG TOWN #7030	N	Y	757 W BROADWAY	COUNCIL BLUFFS	IA	51501	155	7123283277	7123283277	PHA	Pharmacy	ENGLISH
WALGREENS #01301	N	Y	327 W 4TH ST	OTTUMWA	IA	52501	179	6412265077		PHA	Pharmacy	ENGLISH
IMRAN PHARMACY	N	Y	3737 N KINGSHIGHWAY BLVD	SAINT LOUIS	MO	63115	510	3143819394	3143813488	PHA	Pharmacy	ENGLISH
WALGREENS #07581	N	Y	7311 E 29TH DR	DENVER	CO	80238	031	7202145332		PHA	Pharmacy	ENGLISH
CVS PHARMACY #03622	N	Y	4100 HANCOCK BRIDGE PKWY	FORT MYERS	FL	33903	071	2399973733		PHA	Pharmacy	ENGLISH
CVS PHARMACY #03506	N	Y	7112 W HIGHWAY 98	PANAMA CITY BEACH	FL	32407	005	8502369889		PHA	Pharmacy	ENGLISH
PHARMACA INTEGRATIVE PHAR	N	Y	2700 BROADWAY ST	BOULDER	CO	80304	013	3034420589	3034420098	PHA	Pharmacy	ENGLISH
HY-VEE PHARMACY #2 (1381)	N	Y	310 SW WARD RD	LEES SUMMIT	MO	64081	095	8165542211		PHA	Pharmacy	ENGLISH
COLORADO PHARMACY	N	Y	701 E COLFAX AVE STE 102	DENVER	CO	80203	031	3038637644	3038637656	PHA	Pharmacy	ENGLISH
CVS PHARMACY #4015	N	Y	611 N FERDON BLVD	CRESTVIEW	FL	32536	091	8506821019		PHA	Pharmacy	ENGLISH
WALGREENS #04426	N	Y	4920 SE ABSHIER BLVD	BELLEVIEW	FL	34420	083	3522450177		PHA	Pharmacy	ENGLISH
KING SOOPERS PHCY #135	N	Y	480 N HIGHWAY 287	LAFAYETTE	CO	80026	013	3036043070	3036043071	PHA	Pharmacy	ENGLISH
SCHNUCKS #0123	N	Y	3029 HIGHWAY K	SAINT CHARLES	MO	63304	183	6362407749		PHA	Pharmacy	ENGLISH
HY-VEE RX	N	Y	44 1ST AVE NE	LE MARS	IA	51031	149	7125464560	7125467211	PHA	Pharmacy	ENGLISH
PHARMERICA #4118	N	Y	12137 BRIDGETON SQ	BRIDGETON	MO	63044	189	8002915701	3142910334	PHA	Pharmacy	ENGLISH
PETERSON PHARMACY	N	Y	559 VINCENT ST BLDG 959	PETERSON AFB	CO	80914	041			PHA	Pharmacy	ENGLISH

WALGREENS #01508	N	Y	2855 STIRLING RD	FORT LAUDERDALE	FL	33312	011	9549811104		PHA	Pharmacy	ENGLISH
WALGREENS #05197	N	Y	1800 SAN MARCO RD	MARCO ISLAND	FL	34145	021	2393945303		PHA	Pharmacy	ENGLISH
MID VALLEY FAMILY PRACTIC	N	Y	1450 E VALLET RD UNIT 101	BASALT	CO	81621	037	9705441125	9705441250	PHA	Pharmacy	ENGLISH
PAMIDA #358	N	Y	2001 E 9TH ST	TRENTON	MO	64683	079	6603592970		PHA	Pharmacy	ENGLISH
TARGET #T-1939	N	Y	3414 8TH ST SW	ALTOONA	IA	50009	153	5159671885		PHA	Pharmacy	ENGLISH
KRHC FAMILY PHARMACY	N	Y	1519 S PHILLIPS ST	ALGONA	IA	50511	109	5152954567	5152954568	PHA	Pharmacy	ENGLISH
WALGREENS #03906	N	Y	7139 GRAVOIS AVE	SAINT LOUIS	MO	63116	510	3147520722		PHA	Pharmacy	ENGLISH
SAM'S PHARMACY #10-6549	N	Y	412 EAGLERIDGE BLVD	PUEBLO	CO	81008	101	7195530914		PHA	Pharmacy	ENGLISH
WALGREENS #05495	N	Y	7403 ALOMA AVE	WINTER PARK	FL	32792	095	4076778589		PHA	Pharmacy	ENGLISH
WALGREENS #04248	N	Y	13613 US HIGHWAY 1	SEBASTIAN	FL	32958	061	7725896477		PHA	Pharmacy	ENGLISH
KING SOOPERS PHCY #133	N	Y	3250 CENTENNIAL BLVD	COLORADO SPRINGS	CO	80907	041	7198666646	7198666668	PHA	Pharmacy	ENGLISH
CASH SAVER PHARMACY	N	Y	1701 E BROADWAY BLVD	SEDALIA	MO	65301	159	6608262000	6608271051	PHA	Pharmacy	ENGLISH
THE PRESCRIPTION SHOPPE I	N	Y	304 E 1ST ST	MONTICELLO	IA	52310	105	3194654404	3194655009	PHA	Pharmacy	ENGLISH
SCHNUCKS #0121	N	Y	16580 MANCHESTER RD	GROVER	MO	63040	189	6364589934		PHA	Pharmacy	ENGLISH
SAM'S PHARMACY #10-6633	N	Y	4700 BOARDWALK DR	FORT COLLINS	CO	80525	069	9702047817		PHA	Pharmacy	ENGLISH
WAL*MART #10-0819	N	Y	1619 DEL PARDO BLVD	CAPE CORAL	FL	33904	071	2397724900		PHA	Pharmacy	ENGLISH
WAL*MART #10-0811	N	Y	1701 E OAK ST	ARCADIA	FL	34266	027	8639931788		PHA	Pharmacy	ENGLISH
WAL*MART PHCY #10-5341	N	Y	500 SUMMITT BLVD	BROOMFIELD	CO	80021	059	3034667911		PHA	Pharmacy	ENGLISH
DIERBERGS #16 @ 94 CROSS	N	Y	6211 MID RIVERS MALL DR	SAINT CHARLES	MO	63304	183	6369363020		PHA	Pharmacy	ENGLISH
NORTH IOWA COMMU ACT ORG	N	Y	300 15TH ST NE	MASON CITY	IA	50401	033	6414235044	6414230994	PHA	Pharmacy	ENGLISH
PAMIDA PHARMACY #152	N	Y	660 W MILWAUKEE ST	NEW HAMPTON	IA	50659	037	6413946404		PHA	Pharmacy	ENGLISH
BIOSCRIP PHARMACY #4011	N	Y	115A N EUCLID AVE	SAINT LOUIS	MO	63108	510	3144546676	3143671881	PHA	Pharmacy	ENGLISH
HOMETOWN PHCY & MEDICAL	N	Y	824 E MAIN ST	TRINIDAD	CO	81082	071	7198450069	7198468439	PHA	Pharmacy	ENGLISH
SACRED HEART PHARMACY	N	Y	5149 N 9TH AVE	PENSACOLA	FL	32504	033	8504167137	8504166122	PHA	Pharmacy	ENGLISH
AZALIAS PHARMACY	N	Y	428 E 49TH ST	HIALEAH	FL	33013	086	3056859556	3056880727	PHA	Pharmacy	ENGLISH
MONETT PROFESSIONAL PHCY	N	Y	801 N LINCOLN AVE	MONETT	MO	65708	009	4172354055		PHA	Pharmacy	ENGLISH
WALGREENS #07967	N	Y	15601 HICKMAN RD	CLIVE	IA	50325	153	5159876807		PHA	Pharmacy	ENGLISH
TRAINOR CLEVENGER DRUG	N	Y	225 S 3RD ST	HAYTI	MO	63851	155	5733591646	5733591647	PHA	Pharmacy	ENGLISH
WALGREENS #02641	N	Y	475 W WILDCAT RESERVE PKY	HIGHLANDS RANCH	CO	80129	035	7202144910		PHA	Pharmacy	ENGLISH
CVS PHARMACY #03579	N	Y	3771 TAMPA RD	OLDSMAR	FL	34677	103	8138555781		PHA	Pharmacy	ENGLISH
STEGER DRUG COMPANY-923	N	Y	1250 S 18TH ST	FERNANDINA BEACH	FL	32034	089	9042613251	9042611002	PHA	Pharmacy	ENGLISH
CLEARSPRING PHARMACY	N	Y	8550 W 38TH AVE STE 100	WHEAT RIDGE	CO	80033	059	3039401770	3039401732	PHA	Pharmacy	ENGLISH
BALANCE RX	N	Y	4927 MAPLE DR	PLEASANT HILL	IA	50327	153	5152641503	5152656124	PHA	Pharmacy	ENGLISH
COSTCO PHARMACY #788	N	Y	7205 MILLS CIVIC PKWY	WEST DES MOINES	IA	50266	153	5152222948	5152222947	PHA	Pharmacy	ENGLISH
THE MEDICINE SHOPPE #1486	N	Y	1107 S MADISON ST STE A	WEBB CITY	MO	64870	097	4176734909	4176735697	PHA	Pharmacy	ENGLISH
WALGREENS #09212	N	Y	3700 W 10TH ST	GREELEY	CO	80634	123	9704750192		PHA	Pharmacy	ENGLISH
CVS PHARMACY #03686	N	Y	30367 US HIGHWAY 19 N	PALM HARBOR	FL	34684	103	7277812955		PHA	Pharmacy	ENGLISH
CVS PHARMACY #03675	N	Y	1 E NINE MILE RD	PENSACOLA	FL	32534	033	8504751000		PHA	Pharmacy	ENGLISH

WAL*MART PHCY #10-5458	N	Y	37 STAFFORD LN	DELTA	CO	81416	029	9708741782		PHA	Pharmacy	ENGLISH
SUPER D EXPRESS RX #241	N	Y	1465 N WESTWOOD BLVD	POPLAR BLUFF	MO	63901	023	5737850127	5737851209	PHA	Pharmacy	ENGLISH
CROWN PHARMACY	N	Y	802 WASHINGTON ST	PELLA	IA	50219	125	6416281612	6416200021	PHA	Pharmacy	ENGLISH
SINKS PHARMACY #100	N	Y	206D N ALVARADO ST	BELLE	MO	65013	125	5738593100	5738593008	PHA	Pharmacy	ENGLISH
CITY MARKET #446	N	Y	1001 THOMPSON RD	GRANBY	CO	80446	049	9708877150	9708877151	PHA	Pharmacy	ENGLISH
K MART #7335	N	Y	10301 SE US HIGHWAY 441	BELLEVIEW	FL	34420	083	3522450181		PHA	Pharmacy	ENGLISH
WAL*MART #10-0800	N	Y	2501 CITRUS BLVD	LEESBURG	FL	34748	069	8503264044		PHA	Pharmacy	ENGLISH
TARGET #T-1928	N	Y	10445 REED ST	WESTMINSTER	CO	80021	059	3034108330		PHA	Pharmacy	ENGLISH
HEN HOUSE PHARMACY #30	N	Y	1015 NE RICE RD	LEES SUMMIT	MO	64086	095	8165251479		PHA	Pharmacy	ENGLISH
MERCY NORTH PHARMACY	N	Y	800 E 1ST ST STE 1800	ANKENY	IA	50021	153	5156437590	5156437595	PHA	Pharmacy	ENGLISH
SAM'S PHARMACY #10-8238	N	Y	3887 ELMORE AVE	DAVENPORT	IA	52807	163	5633444232		PHA	Pharmacy	ENGLISH
RAMEY'S PHARMACY #5	N	Y	2150 E CLEVELAND ST	MONETT	MO	65708	009	4172362820	4172362822	PHA	Pharmacy	ENGLISH
COLUMBINE MARKET	N	Y	210 CRESTWOOD DR	GYPSUM	CO	81637	037	9705241125	9705240478	PHA	Pharmacy	ENGLISH
WALGREENS #07589	N	Y	3233 SE MARICAMP RD	OCALA	FL	34471	083	3526944193		PHA	Pharmacy	ENGLISH
WALGREENS #04642	N	Y	5755 20TH ST	VERO BEACH	FL	32966	061	3057781772		PHA	Pharmacy	ENGLISH
WALGREENS #07432	N	Y	2897 W BELLEVIEW AVE	LITTLETON	CO	80123	059	7202145532		PHA	Pharmacy	ENGLISH
WALGREENS #04090	N	Y	2920 HIGHWAY K	O FALLON	MO	63366	183	6362405077		PHA	Pharmacy	ENGLISH
HY-VEE PHARMACY #1872	N	Y	1311 4TH ST SW	WAVERLY	IA	50677	017	3193522021		PHA	Pharmacy	ENGLISH
CENTER PHARMACY	N	Y	312 9TH ST SW STE 1000	WAVERLY	IA	50677	017	3194834100	3194834101	PHA	Pharmacy	ENGLISH
UNIV PHYSICIANS MED BLDG	N	Y	1101 HOSPITAL DR	COLUMBIA	MO	65212	019	5738828300	5738843504	PHA	Pharmacy	ENGLISH
WAL*MART PHCY #10-5137	N	Y	6101 S AURORA PKWY	AURORA	CO	80016	005	3036175532		PHA	Pharmacy	ENGLISH
WALGREENS #05854	N	Y	6730 US HIGHWAY 98 N	LAKELAND	FL	33809	105	8638583829		PHA	Pharmacy	ENGLISH
WALGREENS #03574	N	Y	10870 OVERSEAS HWY	MARATHON	FL	33050	087	3057436929		PHA	Pharmacy	ENGLISH
SAM'S PHARMACY #10-4816	N	Y	6201 S AURORA PKWY	AURORA	CO	80016	005	3036175614		PHA	Pharmacy	ENGLISH
WILKINSON HEALTH SERVICES	N	Y	125 S WASHINGTON ST STE 1	NEVADA	MO	64772	217	4176672500	4176677599	PHA	Pharmacy	ENGLISH
THE MEDICINE SHOPPE #0832	N	Y	11330 GRAVOIS RD SUITE 20	SAINT LOUIS	MO	63126	189	3148420910	3148427982	PHA	Pharmacy	ENGLISH
WALGREENS #06826	N	Y	6390 MCINTYRE WAY	ARVADA	CO	80403	059	7202145673		PHA	Pharmacy	ENGLISH
EVINA PHARMACY	N	Y	427 HIALEAH DR	HIALEAH	FL	33010	086	3058887268		PHA	Pharmacy	ENGLISH
WINN-DIXIE #2343	N	Y	1050 W NEW YORK AVE	DELAND	FL	32720	127	3867385429		PHA	Pharmacy	ENGLISH
PHELPS COUNTY REGIONAL	N	Y	1050 W 10TH ST	ROLLA	MO	65401	161	5734583010	4584263451	PHA	Pharmacy	ENGLISH
VILLAGE PHARMACY-VICTOR	N	Y	205 WASHINGTON ST	VICTOR	IA	52347	095	3196473322	3196472382	PHA	Pharmacy	ENGLISH
MEDICAL ARTS PHARMACY	N	Y	116 E 11TH ST	SPENCER	IA	51301	041	7122622343	7122621716	PHA	Pharmacy	ENGLISH
THE MEDICINE SHOPPE #0703	N	Y	3524B TAMIAMI TRL	PT CHARLOTTE	FL	33952	015	9416279855	9416270658	PHA	Pharmacy	ENGLISH
WAL*MART #10-0857	N	Y	3653 S ORLANDO DR	SANFORD	FL	32773	117	4073217610		PHA	Pharmacy	ENGLISH
WALGREENS #09034	N	Y	6605 WADSWORTH BLVD	ARVADA	CO	80003	059	7202145117		PHA	Pharmacy	ENGLISH
INTERLOCK PHARMACY	N	Y	4509 INTERSTATE 70 DR SE	COLUMBIA	MO	65201	019	5736751971		PHA	Pharmacy	ENGLISH
PAMIDA PHARMACY #130	N	Y	2220 HWY 175 W	ONAWA	IA	51040	133	7124239648		PHA	Pharmacy	ENGLISH
WAL*MART PHARMACY #10-339	N	Y	1905 E 7TH ST	ATLANTIC	IA	50022	029	7122439223		PHA	Pharmacy	ENGLISH

WAL*MART #10-0152	N	Y	12862 STATE RD 21	DESOTO	MO	63020	099	6365869666		PHA	Pharmacy	ENGLISH
KING SOOPERS #105	N	Y	6110 FIRESTONE BLVD	FIRESTONE	CO	80520	123	3036824170	3036824171	PHA	Pharmacy	ENGLISH
CVS PHARMACY #03672	N	Y	13749 SW 152ND ST	MIAMI	FL	33177	086	3052552893		PHA	Pharmacy	ENGLISH
CVS PHARMACY #03689	N	Y	4933 S FEDERAL HWY	FORT PIERCE	FL	34982	111	7724643308		PHA	Pharmacy	ENGLISH
WALGREENS #09569	N	Y	PURCELL & HIGHWAY 50 WEST	PUEBLO	CO	81007	101	7194040081		PHA	Pharmacy	ENGLISH
SCHNUCKS #0122	N	Y	30 GRAVOIS DILLONS PLZ	HIGH RIDGE	MO	63049	099	6366770430		PHA	Pharmacy	ENGLISH
SCHNUCKS PHARMACY	N	Y	858 MIDDLE RD	BETTENDORF	IA	52722	163	5633557838	5633593312	PHA	Pharmacy	ENGLISH
WYOMING DRUG	N	Y	156 E MAIN ST	WYOMING	IA	52362	105	5634883322	5634883383	PHA	Pharmacy	ENGLISH
SAINT MARY'S TIPTON PHCY	N	Y	875 HWY 5 SOUTH	TIPTON	MO	65081	135	6604335404	6604335717	PHA	Pharmacy	ENGLISH
WALGREENS #09568	N	Y	4TH & ABRIENDO	PUEBLO	CO	81004	101	7194040069		PHA	Pharmacy	ENGLISH
BEST DRUGS OF TRENTON	N	Y	220 N MAIN ST	TRENTON	FL	32693	041	3524632240	3524631645	PHA	Pharmacy	ENGLISH
ANDERSON DRUG	N	Y	703 E MOODY BLVD	BUNNELL	FL	32110	035	3864373325	9044375133	PHA	Pharmacy	ENGLISH
USAFA CADET CLINIC PHCY	N	Y	4102 PINION DR	U S A F ACADEMY	CO	80840	041			PHA	Pharmacy	ENGLISH
SAINT LOUIS COMPREHENSIVE	N	Y	5471 DR MARTIN L KING DR	SAINT LOUIS	MO	63112	510	3143675820	3143677010	PHA	Pharmacy	ENGLISH
MEDICAP PHARMACY #8240	N	Y	325 8TH ST	ALTOONA	IA	50009	153	5159570001		PHA	Pharmacy	ENGLISH
MEDICAP PHARMACY #8015	N	Y	107 NE DELAWARE AVE STE 6	ANKENY	IA	50021	153	5159648550	5159634055	PHA	Pharmacy	ENGLISH
PRICE CHOPPER PHCY #14	N	Y	300 SW BLUE PKWY	LEES SUMMIT	MO	64063	095	8165542591		PHA	Pharmacy	ENGLISH
USAFA COMMUNITY PHARMACY	N	Y	4102 PINION DR	U S A F ACADEMY	CO	80840	041			PHA	Pharmacy	ENGLISH
BEST DRUGS OF NEWBERRY	N	Y	90 SW 250TH ST	NEWBERRY	FL	32669	001	3524722253	3524725515	PHA	Pharmacy	ENGLISH
WALGREENS #04080	N	Y	1010 N MILITARY TRL	HAVERHILL	FL	33409	099	5614711655		PHA	Pharmacy	ENGLISH
USAFA INPAT PHARMACY	N	Y	4102 PINION DR	U S A F ACADEMY	CO	80840	041			PHA	Pharmacy	ENGLISH
DICUS DRUG	N	Y	210 E MURTA ST	FREDERICKTOWN	MO	63645	123	5737832788	5737832296	PHA	Pharmacy	ENGLISH
MEDICAP PHARMACY #8033	N	Y	2030 6TH ST SW	CEDAR RAPIDS	IA	52404	113	3193646930	3192610114	PHA	Pharmacy	ENGLISH
MEDICAP PHARMACY #8004	N	Y	11 N 3RD AVE	MARSHALLTOWN	IA	50158	127	6417527139	6417535590	PHA	Pharmacy	ENGLISH
WAL*MART #10-0145	N	Y	1590 S BUSINESS	BOWLING GREEN	MO	63334	163	5737546030		PHA	Pharmacy	ENGLISH
USAFA MAIN OP PHARMACY	N	Y	4102 PINION DR	U S A F ACADEMY	CO	80840	041			PHA	Pharmacy	ENGLISH
GENE'S PRESCRIPTION SHOP	N	Y	3890 TAMIAMI TRL STE C	PT CHARLOTTE	FL	33952	015	9416297784	9416274369	PHA	Pharmacy	ENGLISH
THE MEDICINE CHEST INC	N	Y	910 OLD CAMP RD BLDG #170	THE VILLAGES	FL	32162	119	3527531877	3527533755	PHA	Pharmacy	ENGLISH
OPTION CARE OF DENVER INC	N	Y	345 INVERNESS DR S STE A-	ENGLEWOOD	CO	80112	005	3036941202	3036933120	PHA	Pharmacy	ENGLISH
CVS PHARMACY #05691	N	Y	11115 E US HIGHWAY 24	INDEPENDENCE	MO	64054	095	8168332493		PHA	Pharmacy	ENGLISH
TARGET #T-2041	N	Y	5901 DOUGLAS AVE	DES MOINES	IA	50322	153	5153310599		PHA	Pharmacy	ENGLISH
HY-VEE PHARMACY #2 (1863)	N	Y	2181 LOGAN AVE	WATERLOO	IA	50703	013	3192326366	3192326366	PHA	Pharmacy	ENGLISH
WALGREENS #04128	N	Y	1802 E LANGSFORD RD	LEES SUMMIT	MO	64063	095	8165540403		PHA	Pharmacy	ENGLISH
M H C D PHARMACY	N	Y	4353 E COLFAX AVE	DENVER	CO	80220	031	3035041299	3033206388	PHA	Pharmacy	ENGLISH
CVS PHARMACY #03485	N	Y	16950 PINE RIDGE BLVD	FORT MYERS BEACH	FL	33931	071	2394663000		PHA	Pharmacy	ENGLISH
THE PRESCRIPTION SHOP	N	Y	600 1ST AVE N STE 100	SAINT PETERSBURG	FL	33701	103	7278224546	7278215668	PHA	Pharmacy	ENGLISH
UNIVERSITY OF COLORADO HO	N	Y	360 S GARFIELD ST STE 695	DENVER	CO	80209	031	3033723150	3033723152	PHA	Pharmacy	ENGLISH
SCHNUCKS #0102	N	Y	10650 OLIVE BLVD	SAINT LOUIS	MO	63141	189	3144326599		PHA	Pharmacy	ENGLISH

HY-VEE PHARMACY #1241	N	Y	1808 23RD ST	HARLAN	IA	51537	165	7127552525	7127552525	PHA	Pharmacy	ENGLISH
WESTLAWN PHARMACY	N	Y	4189 WESTLAWN S	IOWA CITY	IA	52242	103	3193359200	3193359838	PHA	Pharmacy	ENGLISH
THE MEDICINE SHOPPE #1507	N	Y	616 N HIGHWAY 47 # C	WARRENTON	MO	63383	219	6364565570		PHA	Pharmacy	ENGLISH
WAL*MART PHCY #10-3313	N	Y	10900 E BRIARWOOD AVE	CENTENNIAL	CO	80112	005	3037069548		PHA	Pharmacy	ENGLISH
TRU-VALU #0003	N	Y	2601 N OCEAN DR	RIVIERA BEACH	FL	33404	099	5618421234		PHA	Pharmacy	ENGLISH
FISHER PHARMACY INC	N	Y	688 BALDWIN AVE	DEFUNIAK SPRINGS	FL	32435	131	8508925612	8508925089	PHA	Pharmacy	ENGLISH
WALGREENS #09564	N	Y	2370 W EISENHOWER BLVD	LOVELAND	CO	80537	069	9706120249		PHA	Pharmacy	ENGLISH
WALGREENS #03652	N	Y	1001 BOWLES AVE	FENTON	MO	63026	189	6363430754		PHA	Pharmacy	ENGLISH
SOLON DRUG	N	Y	411 E HAGANMAN LN	SOLON	IA	52333	103	3196244000	3196245275	PHA	Pharmacy	ENGLISH
CARROLL CLINIC NURSING HO	N	Y	405 S CLARK ST STE 150A	CARROLL	IA	51401	027	7127923212	7127920160	PHA	Pharmacy	ENGLISH
HEALTHY DRUG STORE	N	Y	575 RIVERGATE STE 111	DURANGO	CO	81301	067	9703757711	9703751195	PHA	Pharmacy	ENGLISH
COLLEGE HILL PHARMACY	N	Y	3503 N 22ND ST	TAMPA	FL	33605	057	8132483546	8132488716	PHA	Pharmacy	ENGLISH
MYERLEE PHARMACY	N	Y	7050 WINKLER RD	FORT MYERS	FL	33919	071	2394823022	2394826232	PHA	Pharmacy	ENGLISH
BERTHOUD DRUG	N	Y	330 MOUNTAIN AVE	BERTHOUD	CO	80513	069	9705322034	9705324799	PHA	Pharmacy	ENGLISH
BI-LO PHARMACY	N	Y	410 E YOUNG AVE	WARRENSBURG	MO	64093	101	6604296650	6604296365	PHA	Pharmacy	ENGLISH
COUNTRY MART PHARMACY	N	Y	50 BERRY RD	BONNE TERRE	MO	63628	187	5733580099	5733583765	PHA	Pharmacy	ENGLISH
SAFEWAY PHARMACY #2714	N	Y	6220 E 14TH AVE	DENVER	CO	80220	031	3033224772	3033296722	PHA	Pharmacy	ENGLISH
V H PHARMACIES #0001	N	Y	1000 SW 1ST ST	MIAMI	FL	33130	086	3053248777	3053245604	PHA	Pharmacy	ENGLISH
V H PHARMACIES #0005	N	Y	2356 NW 7TH ST	MIAMI	FL	33125	086	3056434722	3055419942	PHA	Pharmacy	ENGLISH
TARGET #T-1976	N	Y	7400 S GARTRELL	AURORA	CO	80016	005	3032092828		PHA	Pharmacy	ENGLISH
WALGREENS #04225	N	Y	1701 NW 7 HWY	BLUE SPRINGS	MO	64014	095	8162203620		PHA	Pharmacy	ENGLISH
SAM'S PHARMACY #10-8162	N	Y	2605 BLAIRS FERRY RD NE	CEDAR RAPIDS	IA	52402	113	3192949461		PHA	Pharmacy	ENGLISH
WAL*MART PHCY #10-3630	N	Y	5491 BUSINESS HWY 51	MARION	IA	52302	113	3194472870		PHA	Pharmacy	ENGLISH
MEDICAL ARTS PHARMACY	N	Y	211 N MERAMEC AVE	CLAYTON	MO	63105	189	3148620333	3148620257	PHA	Pharmacy	ENGLISH
CROWN POINT PHARMACY	N	Y	9397 CROWN CREST BLVD#101	PARKER	CO	80138	035	3033395333	3033395337	PHA	Pharmacy	ENGLISH
EASTWOOD PHARMACY	N	Y	1605 E PLAZA DR	TALLAHASSEE	FL	32308	073	8508777108	8506569318	PHA	Pharmacy	ENGLISH
SWEETWATER PHARMACY	N	Y	528 SW 109TH AVE	MIAMI	FL	33174	086	3055520166	3055520168	PHA	Pharmacy	ENGLISH
WALGREENS #09570	N	Y	570 US HIGHWAY 287	BROOMFIELD	CO	80020	014	7202740379		PHA	Pharmacy	ENGLISH
CENTRAL PHARMACY	N	Y	1611 LURLYN DR	POPLAR BLUFF	MO	63901	023	5737857708		PHA	Pharmacy	ENGLISH
IOWA CITY VAMC	N	Y	HIGHWAY 6 WEST	IOWA CITY	IA	52246	103	3193380581	3193397042	PHA	Pharmacy	ENGLISH
DES MOINES VAMC	N	Y	3600 30TH ST	DES MOINES	IA	50310	153	5156995656	5156995672	PHA	Pharmacy	ENGLISH
WAL*MART #10-0034	N	Y	2101 E AUSTIN BLVD	NEVADA	MO	64772	217	4176673011		PHA	Pharmacy	ENGLISH
SAFEWAY PHARMACY #2722	N	Y	8355 N RAMPART RANGE RD	LITTLETON	CO	80125	035	3032423568	3032423567	PHA	Pharmacy	ENGLISH
LAKE PHARMACY INC	N	Y	25 SE AVENUE E	BELLE GLADE	FL	33430	099	5619960200		PHA	Pharmacy	ENGLISH
ALBERTSONS/SAV-ON PHCY #4	N	Y	2400 E SEMORAN BLVD	APOPKA	FL	32703	095	4078899788	4078897110	PHA	Pharmacy	ENGLISH
SEMO DRUGS OF KENNETT INC	N	Y	1312 1ST ST	KENNETT	MO	63857	069	5738888880	5738883889	PHA	Pharmacy	ENGLISH
HY-VEE PHARMACY CLINIC #1	N	Y	301 W JEFFERSON ST	BLOOMFIELD	IA	52537	051	6416642975		PHA	Pharmacy	ENGLISH
MOSER PHARMACY	N	Y	900 S MAIN ST	SALEM	MO	65560	065	5737293300	5737299567	PHA	Pharmacy	ENGLISH
WALGREENS #06986	N	Y	10601 E ALAMEDA AVE	AURORA	CO	80012	005	7202624686		PHA	Pharmacy	ENGLISH
IDEAL PHARMACY	N	Y	344 W 65TH ST	HIALEAH	FL	33012	086	3055583551	3058259420	PHA	Pharmacy	ENGLISH

GOLDEN PHARMACY	N	Y	17324 MAIN ST N	BLOUNTSTOWN	FL	32424	013	8506744557	8506744568	PHA	Pharmacy	ENGLISH
WALGREENS #09199	N	Y	7392 M LAUGHLIN RD	FALCON	CO	80831	041	7192191252		PHA	Pharmacy	ENGLISH
SCHNUCKS #0125	N	Y	6920 OLIVE BLVD	SAINT LOUIS	MO	63130	189	3147213276		PHA	Pharmacy	ENGLISH
HY-VEE PHARMACY #7 (1064)	N	Y	5050 EDGEWOOD RD NE	CEDAR RAPIDS	IA	52411	113	3192949193		PHA	Pharmacy	ENGLISH
WALGREENS #09791	N	Y	101 8TH ST SE	ALTOONA	IA	50009	153	8704243814		PHA	Pharmacy	ENGLISH
BOONE PLAZA PHARMACY	N	Y	1600 E BROADWAY	COLUMBIA	MO	65201	019	5738156255		PHA	Pharmacy	ENGLISH
KING SOOPERS	N	Y	100 W LITTLETON BLVD	LITTLETON	CO	80120	005	3037385741	3037385740	PHA	Pharmacy	ENGLISH
WALGREENS #09315	N	Y	5969 FIRESTONE BLVD	FIRESTONE	CO	80504	123	3035328069		PHA	Pharmacy	ENGLISH
WALGREENS #04222	N	Y	5400 INDEPENDENCE AVE	KANSAS CITY	MO	64123	095	8162310730		PHA	Pharmacy	ENGLISH
PHARMACY MATTERS	N	Y	230 SCOTT CT STE 238	IOWA CITY	IA	52245	103	3193372492	3193372493	PHA	Pharmacy	ENGLISH
HY-VEE PHARMACY #3 (1162)	N	Y	400 S LOCUST ST	DUBUQUE	IA	52003	061	5635821143	5635821145	PHA	Pharmacy	ENGLISH
WALGREENS #04212	N	Y	2501 E LINWOOD BLVD	KANSAS CITY	MO	64128	095	8168614423		PHA	Pharmacy	ENGLISH
CVS PHARMACY #00102	N	Y	1604 E 17TH AVE	DENVER	CO	80218	031	3033387504		PHA	Pharmacy	ENGLISH
WAL*MART #10-0859	N	Y	1450 STATE LINE ROAD	LAKE WALES	FL	33853	105	8636769468		PHA	Pharmacy	ENGLISH
WALGREENS #05578	N	Y	11283 N WILLIAMS ST	DUNNELLON	FL	34432	083	3524892864		PHA	Pharmacy	ENGLISH
KING SOOPERS #97	N	Y	2602 S TIMBERLINE RD	FORT COLLINS	CO	80525	069	9702675110	9702675111	PHA	Pharmacy	ENGLISH
WILKINSON PHARMACY	N	Y	1515 HAZEL ST STE 102	CARTHAGE	MO	64836	097	4173584840		PHA	Pharmacy	ENGLISH
HY-VEE PHARMACY #4 (1890)	N	Y	555 S 51ST ST	WEST DES MOINES	IA	50265	153	5152212751	5152212751	PHA	Pharmacy	ENGLISH
SAM'S PHARMACY #10-6472	N	Y	3221 MANAWA SENTRE DR	COUNCIL BLUFF	IA	51501	155	7123667032		PHA	Pharmacy	ENGLISH
FAMILY PHARMACY #6	N	Y	7154 STATE HIGHWAY 14 E	SPARTA	MO	65753	043	4176342060	4176342061	PHA	Pharmacy	ENGLISH
ROCKY MOUNTAIN ASSOCIATES	N	Y	3810 N GRANT AVE	LOVELAND	CO	80538	069	9706698881	9706694200	PHA	Pharmacy	ENGLISH
WALGREENS #01551	N	Y	7301 W OAKLAND PARK BLVD	TAMARAC	FL	33319	011	9547492995		PHA	Pharmacy	ENGLISH
WALGREENS #04699	N	Y	100 E INTERNATIONAL SPWY	DELAND	FL	32720	127	3867384371		PHA	Pharmacy	ENGLISH
PRICE CUTTER PHARMACY #3	N	Y	1720 W GRAND ST	SPRINGFIELD	MO	65802	077	4178747428	4178747430	PHA	Pharmacy	ENGLISH
PELLA REGIONAL HEALTH CTR	N	Y	404 JEFFERSON ST	PELLA	IA	50219	125	9526532528	9526532540	PHA	Pharmacy	ENGLISH
CVS PHARMACY # 8539	N	Y	201 S CLINTON ST	IOWA CITY	IA	52240	103	3193586462		PHA	Pharmacy	ENGLISH
PRICE CUTTER PHARMACY #31	N	Y	2851 W REPUBLIC RD	SPRINGFIELD	MO	65807	077	4178898566	4178863724	PHA	Pharmacy	ENGLISH
WALGREENS #07929	N	Y	6011 DEXTER ST	COMMERCE CITY	CO	80022	001	7202140199		PHA	Pharmacy	ENGLISH
KELSON DRUGS INC	N	Y	3008 JEFFERSON ST # B	MARIANNA	FL	32446	063	8505262839	8505265259	PHA	Pharmacy	ENGLISH
SENIO RX PHARMACY LLC	N	Y	500 S ARTHUR AVE STE 300B	LOUISVILLE	CO	80027	013	3036640066	3036640899	PHA	Pharmacy	ENGLISH
WAL*MART #10-2616	N	Y	1307 HIGHWAY K	O FALLON	MO	63366	183	6369809300		PHA	Pharmacy	ENGLISH
CVS PHARMACY # 8633	N	Y	2314 SPRUCE HILLS DR	BETTENDORF	IA	52722	163	5633590374		PHA	Pharmacy	ENGLISH
CVS PHARMACY # 8544	N	Y	2060 CROSSROADS BLVD	WATERLOO	IA	50702	013	3192356249		PHA	Pharmacy	ENGLISH
WALGREENS #04345	N	Y	2700 TELEGRAPH RD	SAINT LOUIS	MO	63125	189	3144168123		PHA	Pharmacy	ENGLISH
SAFEWAY PHARMACY #0010	N	Y	3893B EVERGREEN PARKWAY	EVERGREEN	CO	80439	059	3032095274	3032095275	PHA	Pharmacy	ENGLISH
WAL*MART #10-0817	N	Y	4444 W VINE ST	KISSIMMEE	FL	34746	097	4073971002		PHA	Pharmacy	ENGLISH

LINCOURT PROF PHCY	N	Y	501 S LINCOLN AVE	CLEARWATER	FL	33756	103	7274474248	7274459604	PHA	Pharmacy	ENGLISH
SOUTHERN COLORADO UTE PHC	N	Y	123 WEMINUCHE	IGNACIO	CO	81137	067	9705634581	9705630206	PHA	Pharmacy	ENGLISH
HEALING ARTS PHARMACY	N	Y	3250 GORDONVILLE RD	CAPE GIRARDEAU	MO	63703	031	5733390999	5733345993	PHA	Pharmacy	ENGLISH
CVS PHARMACY # 8532	N	Y	2711 MOUNT VERNON RD SE	CEDAR RAPIDS	IA	52403	113	3193643051		PHA	Pharmacy	ENGLISH
CVS PHARMACY # 8538	N	Y	2302 W 1ST ST	CEDAR FALLS	IA	50613	013	3192775181		PHA	Pharmacy	ENGLISH
UTE MOUNTAIN UTE PHARMACY	N	Y	COMPLEX D RESTING WILLOW	TOWAOC	CO	81134	023	9705654441	9705654945	PHA	Pharmacy	ENGLISH
BELEN PHARMACY	N	Y	1020 W 29TH ST	HIALEAH	FL	33012	086	3058876842	3058870230	PHA	Pharmacy	ENGLISH
WALGREENS #09565	N	Y	2612 S COLLEGE AVE	FORT COLLINS	CO	80525	069	9705302105		PHA	Pharmacy	ENGLISH
CVS PHARMACY # 8659	N	Y	1777 N DIVISION ST	DAVENPORT	IA	52804	163	5633231074		PHA	Pharmacy	ENGLISH
CVS PHARMACY # 8546	N	Y	2068 LOGAN AVE	WATERLOO	IA	50703	013	3192344736		PHA	Pharmacy	ENGLISH
ST LOUIS CONNECTCARE PHCY	N	Y	5535 DELMAR BLVD	SAINT LOUIS	MO	63112	510	3148796211		PHA	Pharmacy	ENGLISH
TARGET #T-2021	N	Y	5071 KIPLING ST	ARVADA	CO	80002	059	3032091849		PHA	Pharmacy	ENGLISH
DENNIS PHARMACY PLAZA	N	Y	1111 12TH ST STE 101	KEY WEST	FL	33040	087	3052948422	3052949100	PHA	Pharmacy	ENGLISH
JACKSONS DRUG STORE	N	Y	166 E DOGWOOD ST	MONTICELLO	FL	32344	065	8509973553	8503423578	PHA	Pharmacy	ENGLISH
TARGET #T-2023	N	Y	10001 COMMONS ST	LONE TREE	CO	80124	035	3032091852		PHA	Pharmacy	ENGLISH
CVS PHARMACY # 8526	N	Y	4116 CENTER POINT RD NE	CEDAR RAPIDS	IA	52402	113	3193937480		PHA	Pharmacy	ENGLISH
CVS PHARMACY # 8658	N	Y	1655 W KIMBERLY RD	DAVENPORT	IA	52806	163	5633887856		PHA	Pharmacy	ENGLISH
LIPIRA PHARMACY	N	Y	4914 FREDERICK AVE	SAINT JOSEPH	MO	64506	021	8162791770	8162790323	PHA	Pharmacy	ENGLISH
TARGET #T-2029	N	Y	110 MEADOW LN	GLENWOOD SPRINGS	CO	81601	045	9709458056		PHA	Pharmacy	ENGLISH
PAVILION PLAZA PHARMACY-9	N	Y	836 PRUDENTIAL DR # 120	JACKSONVILLE	FL	32207	031	9042025288	9043460571	PHA	Pharmacy	ENGLISH
WALGREENS #01621	N	Y	1030 NE 15TH AVE	FORT LAUDERDALE	FL	33304	011	9545243557		PHA	Pharmacy	ENGLISH
WAL*MART PHARMACY #10-533	N	Y	3301 N TOWER RD	AURORA	CO	80011	005	7203740652		PHA	Pharmacy	ENGLISH
WALGREENS #04584	N	Y	1900 WENTZVILLE PKWY	WENTZVILLE	MO	63385	183	6363326217		PHA	Pharmacy	ENGLISH
CVS PHARMACY # 8547	N	Y	2425 MUSCATINE AVE	IOWA CITY	IA	52240	103	3193581056		PHA	Pharmacy	ENGLISH
THE MEDICINE SHOPPE #0128	N	Y	7922 MACKENZIE RD	SAINT LOUIS	MO	63123	189	3146383535	3146380351	PHA	Pharmacy	ENGLISH
KING SOOPERS	N	Y	750 S RIDGE RD	CASTLE ROCK	CO	80104	035	3036602510	3036602511	PHA	Pharmacy	ENGLISH
WALGREENS #03951	N	Y	4949 9TH AVE N	ST PETERSBURG	FL	33710	103	7273278801		PHA	Pharmacy	ENGLISH
O'QUINN PHARMACY	N	Y	200 N JEFFERSON ST	PERRY	FL	32347	123	8505842518	8505847693	PHA	Pharmacy	ENGLISH
TARGET #T-2052	N	Y	7930 E 49TH AVE	DENVER	CO	80238	031	3032098721		PHA	Pharmacy	ENGLISH
MARIONVILLE PHARMACY	N	Y	201 S HIGHWAY 60	MARIONVILLE	MO	65705	109	4172582526	4174632211	PHA	Pharmacy	ENGLISH
STANGEL PHARMACY LTC	N	Y	821 IOWA AVE	ONAWA	IA	51040	133	7124231131	7124333470	PHA	Pharmacy	ENGLISH
WAL*MART PHCY #10-3762	N	Y	6365 STAGECOACH DR	DES MOINES	IA	50266	153	5154532760		PHA	Pharmacy	ENGLISH
LAKE REGIONAL PHARMACY-LO	N	Y	1870 BAGNELL DAM BLVD	LAKE OZARK	MO	65049	029	5739646200	5739646452	PHA	Pharmacy	ENGLISH
COOPERS DRUG	N	Y	700 E HIGHWAY 98	PANAMA CITY	FL	32401	005	8507850251	8507699601	PHA	Pharmacy	ENGLISH
WALGREENS #09393	N	Y	1609 FREMONT DR	CANON CITY	CO	81212	043	7192751267		PHA	Pharmacy	ENGLISH
RED CROSS PHARMACY	N	Y	101 92 HWY STE A	KEARNEY	MO	64060	047	8166354485	8166284649	PHA	Pharmacy	ENGLISH
MEDICAP PHARMACY #8318	N	Y	250 GATEWAY DR	GRIMES	IA	50111	153	5159860101	5159863382	PHA	Pharmacy	ENGLISH
TARGET #T-0878	N	Y	2910 1ST AVE S	FORT DODGE	IA	50501	187	5155737202		PHA	Pharmacy	ENGLISH
WALGREENS #09768	N	Y	7390 RANGEWOOD DR	COLORADO SPRINGS	CO	80920	041	7192191471		PHA	Pharmacy	ENGLISH
THRIF-T DRUGS	N	Y	14 W JORDAN ST	PENSACOLA	FL	32501	033	8504332165	8504333401	PHA	Pharmacy	ENGLISH

WATSON PHARMACY	N	Y	4422 LAFAYETTE ST	MARIANNA	FL	32446	063	8504824035		PHA	Pharmacy	ENGLISH
WALGREENS #09561	N	Y	140 PARADISE CIR	WOODLAND PARK	CO	80863	119	7196878104		PHA	Pharmacy	ENGLISH
MEDICAP PHARMACY #8003	N	Y	105 LINCOLN WAY	AMES	IA	50010	169	5152321653	5152323382	PHA	Pharmacy	ENGLISH
MEDICAP PHARMACY #8256	N	Y	105 N WARRIOR LN	WAUKEE	IA	50263	049	5159878111	5159877128	PHA	Pharmacy	ENGLISH
WALGREENS #04224	N	Y	1536 E 23RD ST S	INDEPENDENCE	MO	64055	095	8162520350		PHA	Pharmacy	ENGLISH
WAL*MART PHCY #10-0860	N	Y	1699 N WOODLAND BLVD	DELAND	FL	32720	127	3867341311		PHA	Pharmacy	ENGLISH
KING SOOPERS	N	Y	25637 CONIFER RD	CONIFER	CO	80433	059	3038164970	3038164972	PHA	Pharmacy	ENGLISH
SHOP N SAVE PHARMACY #453	N	Y	7355 MANCHESTER RD	MAPLEWOOD	MO	63143	189	3146458495		PHA	Pharmacy	ENGLISH
PAMIDA PHARMACY #295	N	Y	1012 JEFFREYS DR	OSCEOLA	IA	50213	039	6413422014	6413426284	PHA	Pharmacy	ENGLISH
MEDICAP PHARMACY	N	Y	628 NILE KINNICK DR S STE	ADEL	IA	50003	049	5159931119	5159931116	PHA	Pharmacy	ENGLISH
SCHNUCKS #0117	N	Y	2030 DORSETT VLG	MARYLAND HTS	MO	63043	189	3144345496		PHA	Pharmacy	ENGLISH
WALGREENS #09912	N	Y	1203 MAIN ST	ALAMOSA	CO	81101	003	7195893165		PHA	Pharmacy	ENGLISH
WACO DRUGS	N	Y	4154 LAFAYETTE ST STE G	MARIANNA	FL	32446	063	8504825781	8504826880	PHA	Pharmacy	ENGLISH
PARAMORES PHARMACY INC	N	Y	4314 5TH AVE	MARIANNA	FL	32446	063	8504823924	8504823886	PHA	Pharmacy	ENGLISH
WALGREENS #01306	N	Y	11635 W BELLEVIEW AVE	DENVER	CO	80127	059	3035243745		PHA	Pharmacy	ENGLISH
PATIENTS FIRST PHARMACY	N	Y	406 W 34TH ST STE 810	KANSAS CITY	MO	64111	095	8169311113	8169313731	PHA	Pharmacy	ENGLISH
SOMERSET PHARMACY	N	Y	2709 NORTHRIDGE PKWY	AMES	IA	50010	169	5152923604	5152923645	PHA	Pharmacy	ENGLISH
IOWA BLOOD AND CANCER	N	Y	855 A AVE NE	CEDAR RAPIDS	IA	52402	113	3193697091	3193697071	PHA	Pharmacy	ENGLISH
WALGREENS #04235	N	Y	7500 WORNALL RD	KANSAS CITY	MO	64114	095	8164444179		PHA	Pharmacy	ENGLISH
WEEKS PHARMACY	N	Y	132 STATE HIGHWAY 20 E	FREEPORT	FL	32439	131	8508352028	8508354923	PHA	Pharmacy	ENGLISH
MASSEY DRUGS	N	Y	105 W JEFFERSON ST	QUINCY	FL	32351	039	8506277584	8508754650	PHA	Pharmacy	ENGLISH
GRAND JUNCTION VAMC	N	Y	2121 NORTH AVE	GRAND JUNCTION	CO	81501	077	9702420731	9702568900	PHA	Pharmacy	ENGLISH
WAL*MART PHCY #10-8296	N	Y	3660 E SUNSHINE ST	SPRINGFIELD	MO	65809	077	4178828245		PHA	Pharmacy	ENGLISH
WALGREENS #11194	N	Y	801 GRAND AVE	SPENCER	IA	51301	041	7122620231		PHA	Pharmacy	ENGLISH
WALGREENS #007996	N	Y	2702 SE DELAWARE AVE	ANKENY	IA	50021	153	5154736069		PHA	Pharmacy	ENGLISH
JCMG PHARMACY	N	Y	1241 W STADIUM BLVD	JEFFERSON CITY	MO	65109	051	5735567780	5737614714	PHA	Pharmacy	ENGLISH
WALGREENS #04279	N	Y	1800 W INDIANTOWN RD	JUPITER	FL	33458	099	5617446822		PHA	Pharmacy	ENGLISH
PARK DRUG PHARMACY	N	Y	700 E OCEAN BLVD	STUART	FL	34994	085	7722873201	5612867341	PHA	Pharmacy	ENGLISH
MEDICAP PHARMACY #8405	N	Y	404 E EUCLID AVE	INDIANOLA	IA	50125	181	5159629399	5159629399	PHA	Pharmacy	ENGLISH
LEWIS FAMILY #69	N	Y	1319 10TH ST	ROCK VALLEY	IA	51247	167	7124765171	7124762254	PHA	Pharmacy	ENGLISH
GENERAL LEONARD WOOD	N	Y	126 MISSOURI AVE # 1242	FORT LEONARD WOOD	MO	65473	169	5735960494	5735960032	PHA	Pharmacy	ENGLISH
CORAM ALTEMATE SITE SERVI	N	Y	12450 E ARAPAHOE RD STE A	CENTENNIAL	CO	80112	005	3037990093	3037900633	PHA	Pharmacy	ENGLISH
FOSTER DRUG & SURG SUPPLY	N	Y	540 13TH ST W	BRADENTON	FL	34205	081	9417482274		PHA	Pharmacy	ENGLISH
COOK DISCOUNT DRUG	N	Y	5324 BROWN ST	GRACEVILLE	FL	32440	063	8502634110	8502633125	PHA	Pharmacy	ENGLISH
WAL*MART PHCY #10-5370	N	Y	2514 MAIN ST	LONGMONT	CO	80504	123	3037749419		PHA	Pharmacy	ENGLISH
WALGREENS #00467	N	Y	1205 SULPHUR SPRINGS RD	BALLWIN	MO	63021	189	6362307367		PHA	Pharmacy	ENGLISH
MEDICAL PARTNERS OF GLENW	N	Y	1203 S LOCUST ST	GLENWOOD	IA	51534	129	9526532528	9526532540	PHA	Pharmacy	ENGLISH
ALEGENT HEALTH MERCY HOSP	N	Y	800 MERCY DR	COUNCIL BLUFFS	IA	51503	155	9526532528	9526532540	PHA	Pharmacy	ENGLISH
TRANSMED PHARMACY	N	Y	4620 JC NICHOLS PKWY STE	KANSAS CITY	MO	64112	095	8169600353	8169600354	PHA	Pharmacy	ENGLISH

ATRIUM APOTHECARY	N	Y	1801 16TH ST	GREELEY	CO	80631	123	9703784531	9703784501	PHA	Pharmacy	ENGLISH
GLADES DRUGS	N	Y	109 S LAKE AVE	PAHOKEE	FL	33476	099	5619247701		PHA	Pharmacy	ENGLISH
AYERS PHARMACY	N	Y	720 SW 2ND AVE STE 180	GAINESVILLE	FL	32601	001	3527330090	3527330098	PHA	Pharmacy	ENGLISH
DENVER VAMC	N	Y	1055 CLERMONT ST	DENVER	CO	80220	031	3033932806	3033934624	PHA	Pharmacy	ENGLISH
GEORGES PHARMACY	N	Y	3650 E SUNSHINE ST	SPRINGFIELD	MO	65809	077	4178897898	4178890018	PHA	Pharmacy	ENGLISH
WALGREENS #10557	N	Y	2509 WHITE TAIL DR	CEDAR FALLS	IA	50613	013	3195530206		PHA	Pharmacy	ENGLISH
WAL*MART PHCY #10-4973	N	Y	4400 ASBURY RD	DUBUQUE	IA	52001	061	5635870586		PHA	Pharmacy	ENGLISH
LAKELAND PHARMACY #1	N	Y	18192 BUSINESS 13 #A	BRANSON WEST	MO	65737	209	4172728064	4172720073	PHA	Pharmacy	ENGLISH
WALGREENS #09493	N	Y	2351 S TOWNSEND AVE	MONTROSE	CO	81401	085	9702521743		PHA	Pharmacy	ENGLISH
BURRYS PHARMACY	N	Y	500 WEBSTER ST	LEESBURG	FL	34748	069	3527873787		PHA	Pharmacy	ENGLISH
MEDICAL III PHARMACY	N	Y	4100 S HOSPITAL DR	PLANTATION	FL	33317	011	9545834100	9545836767	PHA	Pharmacy	ENGLISH
GENOA HEALTHCARE OF COLOR	N	Y	8989 HURON ST STE 204	THORNTON	CO	80260	001	3034871146	3034871964	PHA	Pharmacy	ENGLISH
SARCOXIE PHARMACY	N	Y	1408 HIGH ST	SARCOXIE	MO	64862	097	4175487184	4175487404	PHA	Pharmacy	ENGLISH
SERGEANT BLUFF PHARMACY	N	Y	110 GAUL DR STE A	SERGEANT BLUFF	IA	51054	193	7129431494	7129431496	PHA	Pharmacy	ENGLISH
VALUMED PHARMACY	N	Y	224 4TH ST STE 100	SIOUX CITY	IA	51101	193	3193541488	5153627909	PHA	Pharmacy	ENGLISH
WHITEMAN PHARMACY	N	Y	331 SIJEN AVE	WHITEMAN AFB	MO	65305	101			PHA	Pharmacy	ENGLISH
WALGREENS #07253	N	Y	18550 E 48TH AVE	DENVER	CO	80249	031	7202141030		PHA	Pharmacy	ENGLISH
MALECON PHARMACY	N	Y	5966 W 16TH AVE	HIALEAH	FL	33012	086	3055588551	3055588512	PHA	Pharmacy	ENGLISH
COUNTRY MART PHARMACY #24	N	Y	1204 E HIGHWAY 32	SALEM	MO	65560	065	5737294091	5737292394	PHA	Pharmacy	ENGLISH
HY-VEE PHARMACY #3 (1056)	N	Y	20 WILSON AVE SW	CEDAR RAPIDS	IA	52404	113	3193623649	3193623649	PHA	Pharmacy	ENGLISH
DOWNTOWN DRUG	N	Y	207 2ND AVE SE STE A	CEDAR RAPIDS	IA	52401	113	3192211050	3192211053	PHA	Pharmacy	ENGLISH
KREMMLING MERCANTILE LLC	N	Y	101 MARTIN WAY	KREMMLING	CO	80459	049	9707248979	9707249400	PHA	Pharmacy	ENGLISH
FLETCHER MED CTR PHARMACY	N	Y	3000 E FLETCHER AVE STE 1	TAMPA	FL	33613	057	8139723774	8139718007	PHA	Pharmacy	ENGLISH
MAYHUGHS DRUGS INC	N	Y	200-B S ORANGE AVE	GREEN COVE SPRINGS	FL	32043	019	9042849801	9042840100	PHA	Pharmacy	ENGLISH
PIONEER PHARMACY LLC	N	Y	3895 UPHAM ST STE 60	WHEAT RIDGE	CO	80033	059	3032527990	3032527991	PHA	Pharmacy	ENGLISH
RED CROSS PHARMACY	N	Y	101 S 2ND ST	ODESSA	MO	64076	107	8166335518	8166338372	PHA	Pharmacy	ENGLISH
MEYER HEALTH MART PHARMAC	N	Y	110 10TH ST SW	WAVERLY	IA	50677	017	3193523120	3193525720	PHA	Pharmacy	ENGLISH
HY-VEE PHARMACY #1068	N	Y	800 N 2ND ST	CHEROKEE	IA	51012	035	7122256121	7122256121	PHA	Pharmacy	ENGLISH
K MART #9334	N	Y	2855 DUNN RD	FLORISSANT	MO	63033	189	3149219740		PHA	Pharmacy	ENGLISH
COLORADO STATE VETERANS N	N	Y	903 MOORE DR	FLORENCE	CO	81226	043	7197845308	7197845335	PHA	Pharmacy	ENGLISH
WAL*MART #10-0925	N	Y	11720 STATE ROAD 574 E	SEFFNER	FL	33584	057	8136840292		PHA	Pharmacy	ENGLISH
CVS PHARMACY #03486	N	Y	906 BLANDING BLVD STE 122	ORANGE PARK	FL	32065	019	9042134444		PHA	Pharmacy	ENGLISH
BLUE SPRUCE PHARMACY	N	Y	9485 W COLFAX AVE	LAKEWOOD	CO	80215	059	3034325925	3034325935	PHA	Pharmacy	ENGLISH
K MART #9332	N	Y	3101 S GLENSTONE AVE	SPRINGFIELD	MO	65804	077	4178837598		PHA	Pharmacy	ENGLISH
PHARMACY MATTERS #200	N	Y	1765 LININGER LANE STE 23	NORTH LIBERTY	IA	52317	103	3196266020	3196266022	PHA	Pharmacy	ENGLISH
COMMUNITY HEALTH CENTER O	N	Y	126 N 10TH ST	FORT DODGE	IA	50501	187	5155766500	5155761951	PHA	Pharmacy	ENGLISH
SAM'S PHARMACY #10-8182	N	Y	13455 MANCHESTER RD	SAINT LOUIS	MO	63131	189	3148222006		PHA	Pharmacy	ENGLISH
WALGREENS #0619962	N	Y	111 E PLATTE AVE	FORT MORGAN	CO	80701	087	3037943220		PHA	Pharmacy	ENGLISH

WALGREENS #06029	N	Y	1115 E DR MARTIN L KING	SEFFNER	FL	33584	057	8136894049		PHA	Pharmacy	ENGLISH
WALGREENS #09769	N	Y	2900 NORTH AVE	GRAND JUNCTION	CO	81504	077	9702081014		PHA	Pharmacy	ENGLISH
KMART #9353	N	Y	155 TWIN CITY MALL	CRYSTAL CITY	MO	63019	099	8369317601		PHA	Pharmacy	ENGLISH
WALGREENS #10770	N	Y	105 E 6TH ST	CARROLL	IA	51401	027	7127924566		PHA	Pharmacy	ENGLISH
PAMIDA PHARMACY #885	N	Y	202 SW KENT ST	GREENFIELD	IA	50849	001	6417432201	6056984340	PHA	Pharmacy	ENGLISH
GOOD DAY PHARMACY	N	Y	2601 S LEMAY AVE # 44	FORT COLLINS	CO	80525	069	9702251234	9702251914	PHA	Pharmacy	ENGLISH
LIVE & LET LIVE DRUG STR	N	Y	3520 NW 17TH AVE	MIAMI	FL	33142	086	3056355203	3056344130	PHA	Pharmacy	ENGLISH
CVS PHARMACY #03642	N	Y	7030 JOG RD	LAKE WORTH	FL	33467	099	5619673311		PHA	Pharmacy	ENGLISH
WAL*MART PHCY #10-3382	N	Y	78 N MCCULLOCH BLVD	PUEBLO	CO	81007	101	7196479925		PHA	Pharmacy	ENGLISH
ORCHARD HILLS PHCY INC	N	Y	3816A W CHESTNUT EXPY	SPRINGFIELD	MO	65802	077	4178688288	4178688248	PHA	Pharmacy	ENGLISH
WRIGHTWAY LTC PHARMACY	N	Y	200 5TH AVE S	CLINTON	IA	52732	045	5632429376	5632426729	PHA	Pharmacy	ENGLISH
SCOTT DRUG CLINIC PHARMAC	N	Y	1021 11TH ST	DE WITT	IA	52742	045	5636598910	5636598411	PHA	Pharmacy	ENGLISH
WALGREENS #04834	N	Y	1225 UNION BLVD	SAINT LOUIS	MO	63113	510	3143678211		PHA	Pharmacy	ENGLISH
EXEMPLA GOOD SAMARITAN ME	N	Y	200 EXEMPLA CIR	LAFAYETTE	CO	80026	013	3036896119	3036896126	PHA	Pharmacy	ENGLISH
CHEEK & SCOTT DRUGS #2	N	Y	1520 OHIO AVE S	LIVE OAK	FL	32064	121	3863622591	9043627135	PHA	Pharmacy	ENGLISH
CVS PHARMACY #4027	N	Y	8361 N CENTURY BLVD	CENTURY	FL	32535	033	8502564182		PHA	Pharmacy	ENGLISH
WALGREENS #09566	N	Y	12880 W ALAMEDA PKWY	LAKEWOOD	CO	80228	059	3034575145		PHA	Pharmacy	ENGLISH
WALGREENS #04466	N	Y	3645 FREDERICK AVE	SAINT JOSEPH	MO	64506	021	8162325342		PHA	Pharmacy	ENGLISH
MEDICAP PHARMACY #8406	N	Y	1206 S LOCUST ST	GLENWOOD	IA	51534	129	7125271200	7125271400	PHA	Pharmacy	ENGLISH
RUFFNER PHARMACY	N	Y	409 S LOCUST ST	GLENWOOD	IA	51534	129	7125274006	7125274113	PHA	Pharmacy	ENGLISH
CVS PHARMACY #05635	N	Y	11124 HOLMES RD	KANSAS CITY	MO	64131	095	8169423262		PHA	Pharmacy	ENGLISH
WALGREENS #03755	N	Y	3505 UNIVERSITY BLVD W	JACKSONVILLE	FL	32217	031	9046360779		PHA	Pharmacy	ENGLISH
WALGREENS #01600	N	Y	14720 SW 88TH ST	MIAMI	FL	33196	086	3053856030		PHA	Pharmacy	ENGLISH
WALGREENS #10117	N	Y	17222 S GOLDEN RD	GOLDEN	CO	80401	059	3034575823		PHA	Pharmacy	ENGLISH
SCHNUCKS 0113	N	Y	3431 UNION BLVD	SAINT LOUIS	MO	63115	510	3143813007		PHA	Pharmacy	ENGLISH
HEMATOLOGY MEDICAL ONCOLO	N	Y	1351 W CENTRAL PARK AVE	DAVENPORT	IA	52804	163	5634211960	5634211979	PHA	Pharmacy	ENGLISH
COLE CAMP PHARMACY	N	Y	106 S MAPLE ST	COLE CAMP	MO	65325	015	6606684646	6606684633	PHA	Pharmacy	ENGLISH
WALGREENS #07138	N	Y	13143 S PARKER RD	PARKER	CO	80134	035	7202141073		PHA	Pharmacy	ENGLISH
WALGREENS #06163	N	Y	2010 CITRUS BLVD	LEESBURG	FL	34748	069	3523260735		PHA	Pharmacy	ENGLISH
SERVICE DRUG STORE	N	Y	5341 BROWN ST	GRACEVILLE	FL	32440	063	8502633257	8502623220	PHA	Pharmacy	ENGLISH
ORTHOPEDIC PAIN CENTER	N	Y	2001 S SHIELDS ST BLDG L	FORT COLLINS	CO	80526	069	9702211919	9704936643	PHA	Pharmacy	ENGLISH
WAL*MART PHCY #10-0020	N	Y	1712 E OHIO ST	CLINTON	MO	64735	083	6608902587		PHA	Pharmacy	ENGLISH
LUTZ LONG TERM CARE PHARM	N	Y	120 8TH ST SE STE B	ALTOONA	IA	50009	153	5159674213	5159673402	PHA	Pharmacy	ENGLISH
MEDICAP PHARMACY #8011	N	Y	2527 EASTON BLVD	DES MOINES	IA	50317	153	5152662694	5152662695	PHA	Pharmacy	ENGLISH
WAL*MART PHCY #10-2702	N	Y	1102 N MASSEY BLVD	NIXA	MO	65714	043	4177240798		PHA	Pharmacy	ENGLISH
WAL*MART PHCY #10-3227	N	Y	16218 JACKSON CREEK PKWY	MONUMENT	CO	80132	041	7194840924		PHA	Pharmacy	ENGLISH
PUBLIX #7300	N	Y	12026 ANDERSON RD	TAMPA	FL	33625	057	8139604403		PHA	Pharmacy	ENGLISH
PUBLIX #7301	N	Y	951 N STATE ROAD 434	ALTAMONTE SPG	FL	32714	117	4076825555		PHA	Pharmacy	ENGLISH
TARGET #T-2218	N	Y	551 S HOVER RD	LONGMONT	CO	80501	013	7208644394		PHA	Pharmacy	ENGLISH

TOWN & COUNTRY PHARMACY	N	Y	707 SPECIALITY DR	DEXTER	MO	63841	207	5736243733	5736242254	PHA	Pharmacy	ENGLISH
WALGREENS #11193	N	Y	310 STORY ST	BOONE	IA	50036	015	5154324093		PHA	Pharmacy	ENGLISH
PLAZA PHARMACY	N	Y	1723 BROADWAY ST STE 110	CAPE GIRARDEAU	MO	63701	031	5733317900	5733317909	PHA	Pharmacy	ENGLISH
TARGET #T-2219	N	Y	11150 S TWENTY MILE RD	PARKER	CO	80134	035	3032090167		PHA	Pharmacy	ENGLISH
PUBLIX #7302	N	Y	5881 N UNIVERSITY DR	TAMARAC	FL	33321	011	9547218026		PHA	Pharmacy	ENGLISH
WAL*MART #10-0919	N	Y	748 BEAL PKWY NW	FT WALTON BCH	FL	32547	091	8508632204		PHA	Pharmacy	ENGLISH
TARGET #T-2183	N	Y	2171 PRAIRIE CTR PKWY	BRIGHTON	CO	80601	001	3032199056		PHA	Pharmacy	ENGLISH
WALGREENS #04236	N	Y	2261 S STERLING AVE	INDEPENDENCE	MO	64052	095	8168335840		PHA	Pharmacy	ENGLISH
CVS PHARMACY #05645	N	Y	930 N BELT HWY	SAINT JOSEPH	MO	64506	021	8162331353		PHA	Pharmacy	ENGLISH
TARGET #T-2197	N	Y	14451 ORCHARD RD PKWY	WESTMINSTER	CO	80020	014	3032090164		PHA	Pharmacy	ENGLISH
GULFSTREAM PHARMACY	N	Y	4998 N OCEAN BLVD	BOYNTON BEACH	FL	33435	099	5612764800	5612764800	PHA	Pharmacy	ENGLISH
WALGREENS #10370	N	Y	1671 E MAIN ST	CORTEZ	CO	81321	083	9705649165		PHA	Pharmacy	ENGLISH
WALGREENS #04970	N	Y	2310 S OLD HIGHWAY 94	SAINT CHARLES	MO	63303	183	6364777996		PHA	Pharmacy	ENGLISH
HY-VEE PHARMACY #1628	N	Y	1012 OKOBOJI AVE	MILFORD	IA	51351	059	7123384865	7123384865	PHA	Pharmacy	ENGLISH
HY-VEE PHARMACY #1449	N	Y	1501 1ST AVE E	NEWTON	IA	50208	099	6417926100	6417926100	PHA	Pharmacy	ENGLISH
APOTHECARE HEALTH SERVICE	N	Y	103D S MAPLE ST	ELDON	MO	65026	131	5733925355	5733924425	PHA	Pharmacy	ENGLISH
COSTCO PHARMACY #637	N	Y	170 COOLEY MESA RD	GYPSUM	CO	81637	037	9703287610	9703287607	PHA	Pharmacy	ENGLISH
PUBLIX #7303	N	Y	170 S FLAMINGO RD	HOLLYWOOD	FL	33027	011	9544379504		PHA	Pharmacy	ENGLISH
CVS PHARMACY #03395	N	Y	15928 E HIGHWAY 40	SILVER SPRINGS	FL	34488	083	3526256300		PHA	Pharmacy	ENGLISH
WALGREENS #10308	N	Y	1300 14TH ST SW	LOVELAND	CO	80537	069	9706121125		PHA	Pharmacy	ENGLISH
TARGET #T-1177	N	Y	8420 N MADISON AVE	KANSAS CITY	MO	64155	047	8164368025		PHA	Pharmacy	ENGLISH
WALGREENS #10985	N	Y	2751 HEARTLAND DR	CORALVILLE	IA	52241	103	3195454600		PHA	Pharmacy	ENGLISH
HY-VEE RESSLERS CLINIC #1	N	Y	113 N 3RD ST	LAURENS	IA	50554	151	7128414374	7128414374	PHA	Pharmacy	ENGLISH
TARGET #T-1102	N	Y	25 BRENTWOOD PROMENADE CT	BRENTWOOD	MO	63144	189	3149189500		PHA	Pharmacy	ENGLISH
SAFEWAY PHARMACY #0836	N	Y	1008 N SUMMIT BLVD	FRISCO	CO	80443	117	9706689980	9706689918	PHA	Pharmacy	ENGLISH
WALGREENS #06737	N	Y	5485 W ATLANTIC BLVD	MARGATE	FL	33063	011	9549770494		PHA	Pharmacy	ENGLISH
WALGREENS #04261	N	Y	1420 BEVILLE RD	DAYTONA BEACH	FL	32114	127	3862575773		PHA	Pharmacy	ENGLISH
WALGREENS #09657	N	Y	5151 W COLFAX AVE	DENVER	CO	80204	031	7202141151		PHA	Pharmacy	ENGLISH
HY-VEE CLINIC PHARMACY #1	N	Y	606 LAKE AVE	STORM LAKE	IA	50588	021	7127325067		PHA	Pharmacy	ENGLISH
CARE CENTER PHCY #03829	N	Y	711 HIGH ST BLDG 13	DES MOINES	IA	50309	153	5152448100		PHA	Pharmacy	ENGLISH
THE MEDICINE SHOPPE #1633	N	Y	1474 N BOONVILLE AVE	SPRINGFIELD	MO	65802	077	4178691866	4178696601	PHA	Pharmacy	ENGLISH
WALGREENS #10704	N	Y	8959 E DRY CREEK RD	CENTENNIAL	CO	80112	005	7202141172		PHA	Pharmacy	ENGLISH
WALGREENS #01681	N	Y	4319 N OCEAN DR	FORT LAUDERDALE	FL	33308	011	9547761292		PHA	Pharmacy	ENGLISH
WALGREENS #05857	N	Y	7420 STATE ROAD 54	NEW PORT RICHEY	FL	34653	101	7273765064		PHA	Pharmacy	ENGLISH
WALGREENS #09783	N	Y	101 MAIN ST	STERLING	CO	80751	075	9705221447		PHA	Pharmacy	ENGLISH
HY-VEE DRUGSTORE CLINIC #	N	Y	50 N MAIN ST	FAIRFIELD	IA	52556	101	6414722122	6414722122	PHA	Pharmacy	ENGLISH
WALGREENS #11330	N	Y	800 LAKE AVE	STORM LAKE	IA	50588	021	7127320005		PHA	Pharmacy	ENGLISH
WAL*MART PHCY #10-3867	N	Y	200 W 136TH AVE	WESTMINSTER	CO	80234	001	7209291770		PHA	Pharmacy	ENGLISH
WALGREENS #01439	N	Y	945 62ND AVE S	ST PETERSBURG	FL	33705	103	7278673135		PHA	Pharmacy	ENGLISH

WAL*MART #10-0890	N	Y	10749 E COLONIAL DR	ORLANDO	FL	32817	095	4072818905		PHA	Pharmacy	ENGLISH
WAL*MART PHCY #10-4284	N	Y	440 WADSWORTH BLVD	LAKEWOOD	CO	80226	059	3032050766		PHA	Pharmacy	ENGLISH
WAL*MART PHCY #10-0122	N	Y	3051 E JACKSON BLVD	JACKSON	MO	63755	031	5732047360		PHA	Pharmacy	ENGLISH
HY-VEE BEDELS PHCY #1634	N	Y	409 W 5TH ST	STORM LAKE	IA	50588	021	7127324819	7127322627	PHA	Pharmacy	ENGLISH
CORNERSTONE APOTHECARY	N	Y	122 MAIN ST / PO BOX 236	VAN HORNE	IA	52346	011	3192888100	3192288101	PHA	Pharmacy	ENGLISH
SCHNUCKS 0719	N	Y	2073 WASHINGTON XING	WASHINGTON	MO	63090	071	6362394120		PHA	Pharmacy	ENGLISH
WALGREENS #09607	N	Y	7443 W CHATFIELD AVE	LITTLETON	CO	80128	059	3039287053		PHA	Pharmacy	ENGLISH
CVS PHARMACY #03704	N	Y	1421 ALTON RD	MIAMI BEACH	FL	33139	086	3055381571		PHA	Pharmacy	ENGLISH
CVS PHARMACY #03706	N	Y	7400 COLLINS AVE	MIAMI	FL	33141	086	3058658690		PHA	Pharmacy	ENGLISH
COSTCO PHARMACY #629	N	Y	16375 WASHINGTON ST	THORNTON	CO	80020	014	3034743254	3034743251	PHA	Pharmacy	ENGLISH
WALGREENS #04701	N	Y	16105 MANCHESTER RD	ELLISVILLE	MO	63011	189	6363913202		PHA	Pharmacy	ENGLISH
MARTIN HEALTH SERVICES	N	Y	PO BOX C	DENVER	IA	50622	017	3199845680	3199845402	PHA	Pharmacy	ENGLISH
HY-VEE PHARMACY #1612	N	Y	1208 W NISHNA RD	SHENANDOAH	IA	51601	145	7122463440	7122463440	PHA	Pharmacy	ENGLISH
HY-VEE PHARMACY #1034	N	Y	1307 E NORTH AVE	BELTON	MO	64012	037	8163180404		PHA	Pharmacy	ENGLISH
PHARMACA INTEGRATIVE PHAR	N	Y	645 S BROADWAY ST	BOULDER	CO	80305	013	3038673400	3038673411	PHA	Pharmacy	ENGLISH
ALBERTSONS/SAV-ON PHCY #4	N	Y	8030 PINES BLVD	PEMBROKE PINES	FL	33024	011	9544358020	3054358123	PHA	Pharmacy	ENGLISH
WAL*MART #10-0944	N	Y	3351 S FERDON BLVD	CRESTVIEW	FL	32536	091	8506829107		PHA	Pharmacy	ENGLISH
WALGREENS #10371	N	Y	2701 MAIN AVE	DURANGO	CO	81301	067	9703851001		PHA	Pharmacy	ENGLISH
WALGREENS #04866	N	Y	15390 NEW HALLS FERRY RD	FLORISSANT	MO	63031	189	3148319916		PHA	Pharmacy	ENGLISH
WALGREENS #04825	N	Y	8000 SAINT CHARLES ROCK R	SAINT LOUIS	MO	63114	189	3144261044		PHA	Pharmacy	ENGLISH
WAL*MART #10-0942	N	Y	11029 W COLONIAL DR	OCOEE	FL	34761	095	4078776910		PHA	Pharmacy	ENGLISH
WAL*MART #10-0908	N	Y	8101 S JOHN YOUNG PKWY	ORLANDO	FL	32819	095	4073545474	4073545484	PHA	Pharmacy	ENGLISH
GOOD DAY PHARMACY	N	Y	7670 5TH ST	WELLINGTON	CO	80549	069	9705687282	9705687529	PHA	Pharmacy	ENGLISH
GERBES #111	N	Y	205 E NIFONG BLVD	COLUMBIA	MO	65203	019	5734422951		PHA	Pharmacy	ENGLISH
WALGREENS #04972	N	Y	3937 VOGEL RD	ARNOLD	MO	63010	099	6362827068		PHA	Pharmacy	ENGLISH
WALGREENS #11255	N	Y	4545 E 9TH AVE STE 100	DENVER	CO	80220	031	3033334678		PHA	Pharmacy	ENGLISH
CVS PHARMACY #03748	N	Y	65 E MAIN ST	APOPKA	FL	32703	095	4078898686		PHA	Pharmacy	ENGLISH
WAL*MART #10-0968	N	Y	355 CYPRESS GARDENS BLVD	WINTER HAVEN	FL	33880	105	8632995131		PHA	Pharmacy	ENGLISH
WALGREENS #10116	N	Y	3067 S SHERIDAN BLVD	DENVER	CO	80227	059	7202140186		PHA	Pharmacy	ENGLISH
SCHNUCKS 0180	N	Y	10275 CLAYTON RD	SAINT LOUIS	MO	63124	189	3149830142		PHA	Pharmacy	ENGLISH
MEDICAL CENTER PHARMACY	N	Y	RR 4 BOX 4515	PIEDMONT	MO	63957	223	5732234235	5732234184	PHA	Pharmacy	ENGLISH
WALGREENS #07451	N	Y	16440 E ARAPAHOE RD	FOXFIELD	CO	80016	005	3039288064		PHA	Pharmacy	ENGLISH
ROBALO PHARMACY	N	Y	228 US 1	LAKE PARK	FL	33403	099	5618441191	5618421588	PHA	Pharmacy	ENGLISH
SUNSHINE DRUGS	N	Y	5909 SE ABSHIER BLVD	BELLEVIEW	FL	34420	083	3522453961	3522452214	PHA	Pharmacy	ENGLISH
WALGREENS #11864	N	Y	4315 CENTENNIAL BLVD	COLORADO SPRINGS	CO	80907	041	7192649900		PHA	Pharmacy	ENGLISH
WAL*MART PHCY #10-0243	N	Y	1 WENTZVILLE CTR	WENTZVILLE	MO	63385	183	6363275334		PHA	Pharmacy	ENGLISH
KILGORE'S MEDICAL PHCY	N	Y	1608 CHAPEL HILL RD	COLUMBIA	MO	65203	019	5734474444	5734474054	PHA	Pharmacy	ENGLISH
WALGREENS #11862	N	Y	743 S LEMAY AVE	FORT COLLINS	CO	80524	069	9704825492		PHA	Pharmacy	ENGLISH

WALGREENS #01662	N	Y	4673 9TH ST N	NAPLES	FL	34103	021	2396496686		PHA	Pharmacy	ENGLISH
WAL*MART PHCY #10-0929	N	Y	10855 SO US HWY #1	PORT SAINT LUCIE	FL	34952	111	7723351557		PHA	Pharmacy	ENGLISH
WALGREENS #11863	N	Y	3143 W COLORADO AVE	COLORADO SPRINGS	CO	80904	041	7196327273		PHA	Pharmacy	ENGLISH
TARGET #T-1201	N	Y	17810 E 39TH ST S	INDEPENDENCE	MO	64055	095	8164783645		PHA	Pharmacy	ENGLISH
WALGREENS #04204	N	Y	401 NE BARRY RD	KANSAS CITY	MO	64155	047	8164365033		PHA	Pharmacy	ENGLISH
TARGET #T-2221	N	Y	9670 PROMINENT POINT	COLORADO SPRINGS	CO	80920	041	7193024267		PHA	Pharmacy	ENGLISH
WAL*MART #10-0956	N	Y	1001 E EAU GALLIE BLVD	MELBOURNE	FL	32937	009	3217730663		PHA	Pharmacy	ENGLISH
WAL*MART #10-0955	N	Y	1700 S ORANGE BLOSSOM TRL	APOPKA	FL	32703	095	4078897707		PHA	Pharmacy	ENGLISH
WALGREENS #10601	N	Y	2268 E HARMONY RD	FORT COLLINS	CO	80528	069	9705302692		PHA	Pharmacy	ENGLISH
COUNTRY MART PHCY #2425	N	Y	43 E HIGHWAY 8	STEELVILLE	MO	65565	055	5737754666	5737753393	PHA	Pharmacy	ENGLISH
SINKS PHARMACY SOUTH	N	Y	1008 S BISHOP AVE	ROLLA	MO	65401	161	5733084899	5733084893	PHA	Pharmacy	ENGLISH
AVISTA FAMILY PHARMACY	N	Y	90 HEALTH PARK DR STE 130	LOUISVILLE	CO	80027	013	3039260031	3039261177	PHA	Pharmacy	ENGLISH
PADGETT DRUGS	N	Y	406 W HIGHWAY 90	BONIFAY	FL	32425	059	8505472661	8505474276	PHA	Pharmacy	ENGLISH
DAVID'S PHARMACY SURGICAL	N	Y	1637 NE 36TH ST	POMPANO BEACH	FL	33064	011	9549420920	9549420921	PHA	Pharmacy	ENGLISH
PLATTE VALLEY FAMILY PHAR	N	Y	1606 PRAIRIE CENTER PKWY	BRIGHTON	CO	80601	001	3034837455	3034837456	PHA	Pharmacy	ENGLISH
PRICE CUTTER PHCY #15	N	Y	708 S ELLIOTT AVE	AURORA	MO	65605	109	4176780493	4176781513	PHA	Pharmacy	ENGLISH
WALGREENS #04406	N	Y	5105 NE ANTIOCH RD	KANSAS CITY	MO	64119	047	8164597175		PHA	Pharmacy	ENGLISH
WAL*MART PHCY #10-4335	N	Y	11550 MERIDIAN MARKET VW	FALCON	CO	80831	041	7195222989		PHA	Pharmacy	ENGLISH
WAL*MART PHCY #10-0960	N	Y	11012 N WILLIAMS ST	DUNNELLON	FL	34432	083	3524894241		PHA	Pharmacy	ENGLISH
WAL*MART #10-0931	N	Y	5555 20TH ST	VERO BEACH	FL	32966	061	7727781202		PHA	Pharmacy	ENGLISH
BROWN'S COMPOUNDING CENTE	N	Y	10470 S PROGRESS WAY UNIT	PARKER	CO	80134	035	3038059543	3038050849	PHA	Pharmacy	ENGLISH
WALGREENS #05288	N	Y	1525 W KEARNEY ST	SPRINGFIELD	MO	65803	077	4178624099		PHA	Pharmacy	ENGLISH
PRICE CUTTER PHARMACY #21	N	Y	1223 W CENTRAL AVE	CARTHAGE	MO	64836	097	4172377400	4172377402	PHA	Pharmacy	ENGLISH
KING SOOPERS PHCY #119	N	Y	9225 N UNION BLVD	COLORADO SPRINGS	CO	80920	041	7195222201	7195222204	PHA	Pharmacy	ENGLISH
GILBERT DRUGS INC	N	Y	2190 LAKEVIEW DR	SEBRING	FL	33870	055	8633850741	8633860012	PHA	Pharmacy	ENGLISH
IDGP PHCY AT UNIV OF COLO	N	Y	1635 AURORA CT RM 7284	AURORA	CO	80045	001	7208484081	7208484082	PHA	Pharmacy	ENGLISH
HY-VEE PHARMACY #1406	N	Y	1217 S MAIN ST	MARYVILLE	MO	64468	147	6605822191		PHA	Pharmacy	ENGLISH
TARGET T-1241	N	Y	2300 HIGHWAY K	O FALLON	MO	63366	183	6363791918		PHA	Pharmacy	ENGLISH
WALGREENS #11263	N	Y	2600 11TH AVE	GREELEY	CO	80631	123	9704750554		PHA	Pharmacy	ENGLISH
WAL*MART PHCY #10-0959	N	Y	2163 W C 48	BUSHNELL	FL	33513	119	3527931400		PHA	Pharmacy	ENGLISH
WAL*MART PHCY #10-0967	N	Y	1485 COMMERCIAL WAY	SPRING HILL	FL	34606	053	3526861551		PHA	Pharmacy	ENGLISH
KING SOOPERS PHCY #112	N	Y	1045 FIRST ST	BENNETT	CO	80102	001	3036445080	3036445736	PHA	Pharmacy	ENGLISH
FAMILY PHARMACY #7	N	Y	180 MALL RD STE A&B	HOLLISTER	MO	65672	213	4173349006	4173349222	PHA	Pharmacy	ENGLISH
PRESCRIPTION PLUS	N	Y	212 HOSPITAL LN STE 102	PERRYVILLE	MO	63775	157	5735474960	5735476540	PHA	Pharmacy	ENGLISH
WAL*MART PHCY #10-3805	N	Y	19600 E US HIGHWAY 24	WOODLAND PARK	CO	80863	119	8158363422		PHA	Pharmacy	ENGLISH
WAL*MART #10-0941	N	Y	949 E BLOOMINGDALE AVE	BRANDON	FL	33511	057	8136816481		PHA	Pharmacy	ENGLISH
CVS PHARMACY #03700	N	Y	3506 N LECANTO HWY	BEVERLY HILLS	FL	34465	017	3527467878		PHA	Pharmacy	ENGLISH
TARGET #T-2225	N	Y	1985 SHERIDAN BLVD	EDGEWATER	CO	80214	059	7202743666		PHA	Pharmacy	ENGLISH

WAL*MART PHCY #10-2600	N	Y	100TH BLVD	CHESTERFIELD	MO	63005	189	6365364604		PHA	Pharmacy	ENGLISH
WALGREENS #05047	N	Y	2202 CHAMBERS RD	SAINT LOUIS	MO	63136	189	3143881022		PHA	Pharmacy	ENGLISH
TARGET #T-2343	N	Y	3530 WOLVERINE	MONTROSE	CO	81401	085	9704978980		PHA	Pharmacy	ENGLISH
K MART #3424	N	Y	900 NW 76TH BLVD	GAINESVILLE	FL	32606	001	3523322109		PHA	Pharmacy	ENGLISH
WAL*MART #10-0943	N	Y	1241 E STATE ROAD 436	CASSELBERRY	FL	32707	117	4076790373		PHA	Pharmacy	ENGLISH
THREE SPRINGS PHARMACY	N	Y	1 MERCADO ST # 204	DURANGO	CO	81301	067	9703757844	9703751304	PHA	Pharmacy	ENGLISH
GREAT OAK PHARMACY	N	Y	7275 N OAK TRFY	GLADSTONE	MO	64118	047	8164539450	8168786500	PHA	Pharmacy	ENGLISH
WALGREENS #05286	N	Y	1930 W GRAND ST	SPRINGFIELD	MO	65802	077	4178636416		PHA	Pharmacy	ENGLISH
DAVID BENJAMIN UDALL MD	N	Y	509 S WHITE AVE	RANGELY	CO	81648	103	9706755225	9706754221	PHA	Pharmacy	ENGLISH
WALGREENS #05335	N	Y	7620 S US HIGHWAY 1	PORT SAINT LUCIE	FL	34952	111	7724668288		PHA	Pharmacy	ENGLISH
WALGREENS #04916	N	Y	1448 N US HIGHWAY 1	JUPITER	FL	33469	099	5617443887		PHA	Pharmacy	ENGLISH
WAL*MART PHCY #10-4377	N	Y	2000 W VICTORY WAY	CRAIG	CO	81625	081	9708240317		PHA	Pharmacy	ENGLISH
WALGREENS #04210	N	Y	1100 E 63RD ST	KANSAS CITY	MO	64110	095	8168229121		PHA	Pharmacy	ENGLISH
DIERBERGS DEER CREEK PHCY	N	Y	2979 HIGHWAY K	O FALLON	MO	63366	183	6363798910	6365328759	PHA	Pharmacy	ENGLISH
ADVANCED PHARMACY SERVICE	N	Y	237 S 7TH ST	GRAND JUNCTION	CO	81501	077	9702424484	9702420929	PHA	Pharmacy	ENGLISH
WALGREENS #04481	N	Y	3994 TYRONE BLVD N	ST PETERSBURG	FL	33709	103	7275459808		PHA	Pharmacy	ENGLISH
CVS PHARMACY #03663	N	Y	1141 HIGHWAY 20	INTERLACHEN	FL	32148	107	3866844991		PHA	Pharmacy	ENGLISH
ADVANCED PHARMACY SERVICE	N	Y	8505 E LOWRY BLVD STE B30	DENVER	CO	80230	031	3033440663	3033440829	PHA	Pharmacy	ENGLISH
SPECIALTY DISTRIBUTION	N	Y	3168 RIVERPORT TECH CENTE	MARYLAND HEIGHTS	MO	63043	189	8003057881	8009551170	PHA	Pharmacy	ENGLISH
WALGREENS #04989	N	Y	2681 E REPUBLIC RD	SPRINGFIELD	MO	65804	077	4178778548		PHA	Pharmacy	ENGLISH
WALGREENS #05837	N	Y	4351 E 104TH AVE	THORNTON	CO	80233	001	3035011725		PHA	Pharmacy	ENGLISH
CVS PHARMACY #03664	N	Y	1010 W BLOOMINGDALE AVE	BRANDON	FL	33511	057	8136840283		PHA	Pharmacy	ENGLISH
CARROLLWOOD PHARMACY	N	Y	10205 LAKE CARROLL WAY	TAMPA	FL	33618	057	8139618798	8139620092	PHA	Pharmacy	ENGLISH
SAFEWAY PHARMACY #2791	N	Y	181 W MINERAL AVE	LITTLETON	CO	80120	005	3032182104	3032182105	PHA	Pharmacy	ENGLISH
WALGREENS #05357	N	Y	9300 E GREGORY BLVD	RAYTOWN	MO	64133	095	8163567386		PHA	Pharmacy	ENGLISH
WALGREENS #04530	N	Y	9430 BLUE RIDGE BLVD	KANSAS CITY	MO	64138	095	8167655279		PHA	Pharmacy	ENGLISH
EAGLE PHARMACY	N	Y	301 BROADWAY	EAGLE	CO	81631	037	9703286875	9703282050	PHA	Pharmacy	ENGLISH
WAL*MART #10-0977	N	Y	1757 S 14TH ST	FERNANDINA	FL	32034	089	9042615522		PHA	Pharmacy	ENGLISH
FFC-DENVER	N	Y	7180 E ORCHARD RD STE 206	CENTENNIAL	CO	80111	005	7204885566	7224884933	PHA	Pharmacy	ENGLISH
MIDWEST LONG TERM	N	Y	753 GODDARD AVE	CHESTERFIELD	MO	63005	189	6367280300	6367280300	PHA	Pharmacy	ENGLISH
DRUG WAREHOUSE #37	N	Y	1636 S MADISON ST	WEBB CITY	MO	64870	097	4176737730		PHA	Pharmacy	ENGLISH
WELLSHIRE PHARMACY	N	Y	4141 E DICKENSON PL	DENVER	CO	80222	031	3035046699	3037578508	PHA	Pharmacy	ENGLISH
WAL*MART #10-0974	N	Y	845 PALM BAY RD NE	MELBOURNE	FL	32904	009	3219841612		PHA	Pharmacy	ENGLISH
SUNSHINE DRUGS	N	Y	3450 NE JACKSONVILLE RD	OCALA	FL	34479	083	3527324655	3527320407	PHA	Pharmacy	ENGLISH
WALGREENS #11448	N	Y	13123 E 16TH AVE	AURORA	CO	80045	001	7202624524		PHA	Pharmacy	ENGLISH
SHOP N SAVE PHARMACY #454	N	Y	60 HARVESTER SQ	SAINT CHARLES	MO	63303	183	6364413300		PHA	Pharmacy	ENGLISH
WALGREENS #07955	N	Y	13611 N COLORADO BLVD	THORNTON	CO	80241	001	3035011934		PHA	Pharmacy	ENGLISH
CVS PHARMACY #03746	N	Y	11115 SPRING HILL DR	SPRING HILL	FL	34609	053	3526861336		PHA	Pharmacy	ENGLISH

WALGREENS #01622	N	Y	4050 S US HIGHWAY 1	JUPITER	FL	33477	099	9546278334		PHA	Pharmacy	ENGLISH
COSTCO PHARMACY #1014	N	Y	5885 BARNES RD	COLORADO SPRINGS	CO	80922	041	7195913009	7195913006	PHA	Pharmacy	ENGLISH
WALGREENS #05304	N	Y	2933 S KINGSHIGHWAY BLVD	SAINT LOUIS	MO	63139	510	3147732767		PHA	Pharmacy	ENGLISH
WALGREENS #05287	N	Y	1155 E SAINT LOUIS ST	SPRINGFIELD	MO	65806	077	4178625302		PHA	Pharmacy	ENGLISH
WALGREENS #11479	N	Y	2320 MAIN ST	LONGMONT	CO	80501	013	3035323453		PHA	Pharmacy	ENGLISH
WALGREENS #07350	N	Y	12145 SAN JOSE BLVD	JACKSONVILLE	FL	32223	031	9042626808		PHA	Pharmacy	ENGLISH
WALGREENS #01530	N	Y	3352 S UNIVERSITY DR	HOLLYWOOD	FL	33025	011	9544379552		PHA	Pharmacy	ENGLISH
DTC FAMILY HEALTH	N	Y	8200 E BELLEVIEW AVE STE	GREENWOOD VILLAGE	CO	80111	005	3037713939	3037714949	PHA	Pharmacy	ENGLISH
WAL*MART PHCY #10-2856	N	Y	201 S SALEM ST	OAK GROVE	MO	64075	095	8166253805		PHA	Pharmacy	ENGLISH
SENIOR CARE PHARMACY	N	Y	3220 WISCONSIN AVE STE A	JOPLIN	MO	64804	097	4176268180	4176268176	PHA	Pharmacy	ENGLISH
MIRAMONT FAMILY MEDICINE	N	Y	4674 SNOW MESA DR STE 140	FORT COLLINS	CO	80528	069	9704820213	9704829646	PHA	Pharmacy	ENGLISH
WALGREENS #10576	N	Y	6297 PGA BLVD	PALM BCH GDNS	FL	33418	099	5616272505		PHA	Pharmacy	ENGLISH
CVS PHARMACY #03709	N	Y	1185 FAY BLVD	COCOA	FL	32927	009	3216394650		PHA	Pharmacy	ENGLISH
WALGREENS #04439	N	Y	1191 W 152 HWY	LIBERTY	MO	64068	047	8167819347		PHA	Pharmacy	ENGLISH
WALGREENS #04211	N	Y	4630 TROOST AVE	KANSAS CITY	MO	64110	095	8169318337		PHA	Pharmacy	ENGLISH
H LEE MOFFITT CLINIC	N	Y	12902 MAGNOLIA DR	TAMPA	FL	33612	057	8139728484	8136321740	PHA	Pharmacy	ENGLISH
CENTER PHCY II	N	Y	1501 VISCAYA PKWY STE 2	CAPE CORAL	FL	33990	071	2397728866	9417727117	PHA	Pharmacy	ENGLISH
WHALEY'S PRO-CARE SVC'S	N	Y	630B E HIGH ST	JEFFERSON CTY	MO	65101	051	5736322001	5736322002	PHA	Pharmacy	ENGLISH
SAM'S PHARMACY #10-6252	N	Y	196 THE BLVD	CHESTERFIELD	MO	63005	189	6367280372		PHA	Pharmacy	ENGLISH
CVS PHARMACY #03616	N	Y	13400 S CLEVELAND AVE	FORT MYERS	FL	33907	071	2394693338		PHA	Pharmacy	ENGLISH
WALGREENS #05247	N	Y	3915 S NOLAND RD	INDEPENDENCE	MO	64055	095	8162527928		PHA	Pharmacy	ENGLISH
WALGREENS #05285	N	Y	5050 LEMAY FERRY RD	SAINT LOUIS	MO	63129	189	3144161539		PHA	Pharmacy	ENGLISH
CVS PHARMACY #03804	N	Y	2528 N MCMULLEN BOOTH RD	CLEARWATER	FL	33761	103	7277975803		PHA	Pharmacy	ENGLISH
CVS PHARMACY #03811	N	Y	2502 W HILLSBOROUGH AVE	TAMPA	FL	33614	057	8138775881		PHA	Pharmacy	ENGLISH
WALGREENS #05277	N	Y	1400 E NORTH AVE	BELTON	MO	64012	037	8163224177		PHA	Pharmacy	ENGLISH
CVS PHARMACY #03814	N	Y	4120 HENDERSON BLVD	TAMPA	FL	33629	057	8132815353		PHA	Pharmacy	ENGLISH
CVS PHARMACY #03818	N	Y	21160 SAINT ANDREWS BLVD	BOCA RATON	FL	33433	099	5613919613		PHA	Pharmacy	ENGLISH
SSM PHARMACY @ DE PAUL	N	Y	12255 DE PAUL DR	BRIDGETON	MO	63044	189	3143347300	3143446179	PHA	Pharmacy	ENGLISH
MUSTANG DRUG INC	N	Y	704C S HIGHWAY 59	ANDERSON	MO	64831	119	4178457799	4178457797	PHA	Pharmacy	ENGLISH
WINN-DIXIE #0352	N	Y	105300 OVERSEAS HWY	KEY LARGO	FL	33037	087	3054513591		PHA	Pharmacy	ENGLISH
PUBLIX #7310	N	Y	3615 W GANDY BLVD	TAMPA	FL	33611	057	8138313050		PHA	Pharmacy	ENGLISH
HEN HOUSE #36	N	Y	6475 N PROSPECT AVE	GLADSTONE	MO	64119	047	8164530503	8164530803	PHA	Pharmacy	ENGLISH
GAINESVILLE PHARMACY LLC	N	Y	404 W HIGHWAY 160	GAINESVILLE	MO	65655	153	4176793511	4176794530	PHA	Pharmacy	ENGLISH
WALGREENS #01532	N	Y	6700 COLLINS AVE	MIAMI	FL	33141	086	3058616742		PHA	Pharmacy	ENGLISH
CVS PHARMACY #03819	N	Y	6846 OKEECHOBEE BLVD	WEST PALM BEACH	FL	33411	099	5616839196		PHA	Pharmacy	ENGLISH
WAL*MART PHCY #10-2694	N	Y	1202 S KIRKWOOD RD	KIRKWOOD	MO	63122	189	3148359409		PHA	Pharmacy	ENGLISH
THE MEDICINE SHOPPE #1216	N	Y	4441 BROWN RD	SAINT LOUIS	MO	63134	189	3144287676	3144281701	PHA	Pharmacy	ENGLISH
CVS PHARMACY #03854	N	Y	11000 N MILITARY TRL	PALM BEACH GARDENS	FL	33410	099	5616267542		PHA	Pharmacy	ENGLISH
CVS PHARMACY #03866	N	Y	11586 US HIGHWAY 1	N PALM BEACH	FL	33408	099	5616220702		PHA	Pharmacy	ENGLISH

WALGREENS #05624	N	Y	600 W KARSCH BLVD	FARMINGTON	MO	63640	187	5737471528		PHA	Pharmacy	ENGLISH
CVS PHARMACY #03887	N	Y	14828 MILITARY TRL	DELRAY BEACH	FL	33484	099	5614987001		PHA	Pharmacy	ENGLISH
CVS PHARMACY #03904	N	Y	6950 CONGRESS AVE	BOYNTON BEACH	FL	33426	099	5614397700		PHA	Pharmacy	ENGLISH
WALGREENS #05003	N	Y	13992 MANCHESTER RD	BALLWIN	MO	63011	189	6362279228		PHA	Pharmacy	ENGLISH
PRICE CHOPPER PHARMACY #6	N	Y	903 N 36TH ST	SAINT JOSEPH	MO	64506	021	8162362002	8162362004	PHA	Pharmacy	ENGLISH
CVS PHARMACY #03905	N	Y	3 S POMPANO PKWY	POMPANO BEACH	FL	33069	011	9549714940		PHA	Pharmacy	ENGLISH
CVS PHARMACY #03906	N	Y	1035 S FEDERAL HWY	DEERFIELD BEACH	FL	33441	011	9544210007		PHA	Pharmacy	ENGLISH
PEOPLE'S HEALTH CENTER	N	Y	5701 DELMAR BLVD	SAINT LOUIS	MO	63112	510	3143677848	3143674849	PHA	Pharmacy	ENGLISH
BARNES JEWISH ST PETER	N	Y	6 JUNGERMANN CIR	SAINT PETERS	MO	63376	183	6369169790	6369169714	PHA	Pharmacy	ENGLISH
CVS PHARMACY #03910	N	Y	3479 THOMASVILLE RD	TALLAHASSEE	FL	32309	073	8508930459		PHA	Pharmacy	ENGLISH
FRANCK'S PHARMACY	N	Y	202 SW 17TH ST	OCALA	FL	34474	083	3526224148	3526223318	PHA	Pharmacy	ENGLISH
FOOD 4 LESS PHARMACY #914	N	Y	3734 PEAR ST	SAINT JOSEPH	MO	64503	021	8162362062	8162362064	PHA	Pharmacy	ENGLISH
FAIRVIEW PHARMACY	N	Y	101 S FAIRVIEW DR	COLUMBIA	MO	65203	019	5738841100	5738841103	PHA	Pharmacy	ENGLISH
PUBLIX #7311	N	Y	11502 N 53RD ST	TAMPA	FL	33617	057	8139859973		PHA	Pharmacy	ENGLISH
WALGREENS #01801	N	Y	3248 E BAY DR	HOLMES BEACH	FL	34217	081	9417780451		PHA	Pharmacy	ENGLISH
COURT SQUARE PHARMACY	N	Y	101 E 3RD ST	GAINESVILLE	MO	65655	153	4176792650	4176792596	PHA	Pharmacy	ENGLISH
WALGREENS #05278	N	Y	3845 BROADWAY ST	KANSAS CITY	MO	64111	095	8165617620		PHA	Pharmacy	ENGLISH
WALGREENS #10286	N	Y	12002 MCCORMICK RD	JACKSONVILLE	FL	32225	031	9046461770		PHA	Pharmacy	ENGLISH
OMNICARE PHARMACY OF THE	N	Y	453 E 111TH ST	KANSAS CITY	MO	64131	095	8169422800	8169416963	PHA	Pharmacy	ENGLISH
WALGREENS #05928	N	Y	1011 W MACARTHUR DR	WEBB CITY	MO	64870	097	4176736758		PHA	Pharmacy	ENGLISH
CVS PHARMACY #03673	N	Y	2713B S WOODLAND BLVD	DELAND	FL	32720	127	3867369001		PHA	Pharmacy	ENGLISH
THE MEDICINE SHOPPE #1717	N	Y	2428 WOODSON RD	OVERLAND	MO	63114	189	3144271818	3144277787	PHA	Pharmacy	ENGLISH
WINN-DIXIE #0080	N	Y	9866 BAYMEADOWS RD	JACKSONVILLE	FL	32256	031	9046429550		PHA	Pharmacy	ENGLISH
WAL*MART #10-0988	N	Y	1575 LAND O LAKES BLVD	LUTZ	FL	33549	057	8139493664		PHA	Pharmacy	ENGLISH
TARGET #T-1278	N	Y	3849 VOGEL RD	ARNOLD	MO	63010	099	6362871339		PHA	Pharmacy	ENGLISH
TARGET #T-1280	N	Y	3881 MEXICO RD	SAINT CHARLES	MO	63303	183	6369223064		PHA	Pharmacy	ENGLISH
WAL*MART #10-0990	N	Y	4965 HIGHWAY 90	PACE	FL	32571	113	8509955115		PHA	Pharmacy	ENGLISH
BRANSON DRUG MEDICAL PLAZ	N	Y	245 SKAGGS RD STE 1	BRANSON	MO	65616	213	4173321396	4173320793	PHA	Pharmacy	ENGLISH
TARGET #T-1279	N	Y	1042 S KIRKWOOD RD	KIRKWOOD	MO	63122	189	3148224865		PHA	Pharmacy	ENGLISH
WAL*MART #10-0994	N	Y	8745 STATE ROAD 54	NEW PORT RICHEY	FL	34655	101	7273765545		PHA	Pharmacy	ENGLISH
SAMS PHARMACY #10-8251	N	Y	2855 S SERVICE RD	SAINT CHARLES	MO	63303	183	6369251143		PHA	Pharmacy	ENGLISH
SCHNUCKS 0127	N	Y	3900 VOGEL RD	ARNOLD	MO	63010	099	6362827655		PHA	Pharmacy	ENGLISH
WALGREENS #05946	N	Y	93 US HIGHWAY 27 S	AVON PARK	FL	33825	055	8634530222		PHA	Pharmacy	ENGLISH
WALGREENS #01623	N	Y	19450 CORTEZ BLVD	BROOKSVILLE	FL	34601	053	3527999545		PHA	Pharmacy	ENGLISH
WALGREENS #05289	N	Y	106 MASSEY RD	NIXA	MO	65714	043	4177249568		PHA	Pharmacy	ENGLISH
MISSOURI CANCER CARE PHCY	N	Y	1705 E BROADWAY STE 100	COLUMBIA	MO	65201	019	5738178527	5734494246	PHA	Pharmacy	ENGLISH
WALGREENS #04259	N	Y	4020 N WICKHAM RD	MELBOURNE	FL	32935	009	3212547803		PHA	Pharmacy	ENGLISH
K MART #3478	N	Y	7602 TURKEY LAKE RD	ORLANDO	FL	32819	095	4073525670		PHA	Pharmacy	ENGLISH
PHARMAX PHARMACY #1108	N	Y	305 HOVEN DR	PACIFIC	MO	63069	071	6362574660	6362714660	PHA	Pharmacy	ENGLISH
WALGREENS #05974	N	Y	1301 JUNGERMANN RD	SAINT PETERS	MO	63376	183	6364477398		PHA	Pharmacy	ENGLISH

FOREST HILL PHARMACY	N	Y	2939 FOREST HILL BLVD	WEST PALM BEACH	FL	33406	099	5619654288	5619651787	PHA	Pharmacy	ENGLISH
WALGREENS #04387	N	Y	2152 W OAKLAND PARK BLVD	OAKLAND PARK	FL	33311	011	9544867772		PHA	Pharmacy	ENGLISH
SHOP N SAVE PHARMACY #454	N	Y	45 GRAVOI BLUFFS PLAZA DR	FENTON	MO	63026	189	6363435488		PHA	Pharmacy	ENGLISH
IMMEDIATE HEALTHCARE	N	Y	1702 N KINGSHIGHWAY ST	CAPE GIRARDEAU	MO	63701	031	5733392000	5733391876	PHA	Pharmacy	ENGLISH
WALGREENS #06494	N	Y	2023 CHAMPION AVE	LAND O LAKES	FL	34639	101	8139490464		PHA	Pharmacy	ENGLISH
WALGREENS #10901	N	Y	2913 MAHAN DR	TALLAHASSEE	FL	32308	073	8506567484		PHA	Pharmacy	ENGLISH
FOREST CITY MEDICAL CTR	N	Y	1000B N JEFFERSON ST	SAINT JAMES	MO	65559	161	5732652525	5732658707	PHA	Pharmacy	ENGLISH
WALGREENS #05552	N	Y	920 N MAIN ST	O FALLON	MO	63366	183	6363792634		PHA	Pharmacy	ENGLISH
WALGREENS #04523	N	Y	930 PROVIDENCE RD	BRANDON	FL	33511	057	8136847560		PHA	Pharmacy	ENGLISH
WALGREENS #01800	N	Y	4578 S KIRKMAN RD	ORLANDO	FL	32811	095	4072938458		PHA	Pharmacy	ENGLISH
WALGREENS #06059	N	Y	1003 WOLFRUM RD	SAINT CHARLES	MO	63304	183	6363000158		PHA	Pharmacy	ENGLISH
TRUMAN MEDICAL CENTER LAK	N	Y	7900 LEES SUMMIT RD	KANSAS CITY	MO	64139	095	8164049033	8164049043	PHA	Pharmacy	ENGLISH
WINN-DIXIE #0081	N	Y	800 S MARION ST	LAKE CITY	FL	32025	023	3867550997		PHA	Pharmacy	ENGLISH
SAM'S PHARMACY #10-8125	N	Y	10735 W FLORISSANT AVE	FERGUSON	MO	63136	189	3145223420		PHA	Pharmacy	ENGLISH
SAMS PHARMACY #10-8207	N	Y	5110 N OAK TRAFFIC	KANSAS CITY	MO	64118	047	8164527401		PHA	Pharmacy	ENGLISH
WAL*MART #10-1004	N	Y	5315 CORTEZ RD W	BRADENTON	FL	34210	081	9417951807		PHA	Pharmacy	ENGLISH
WAL*MART #10-0818	N	Y	10270 FRONT BEACH RD	PANAMA CITY BEACH	FL	32407	005	8502351748		PHA	Pharmacy	ENGLISH
LAKELAND PHARMACY #2	N	Y	1494 STATE HWY 248 STE D	BRANSON	MO	65616	213	4173364701	4173362772	PHA	Pharmacy	ENGLISH
SHOP N SAVE PHARMACY #454	N	Y	3740 MONTICELLO PLAZA DR	O FALLON	MO	63366	183	6363000629		PHA	Pharmacy	ENGLISH
WAL*MART #10-0579	N	Y	2355 US HIGHWAY 1 S	ST AUGUSTINE	FL	32086	109	9047944134		PHA	Pharmacy	ENGLISH
WAL*MART #10-0987	N	Y	14821 6 MILE CYPRESS PKWY	FORT MYERS	FL	33912	071	2394337744		PHA	Pharmacy	ENGLISH
DIERBERGS FENTON CROSSING	N	Y	450 OLD SMIZER MILL RD	FENTON	MO	63026	189	6363492666	6363494550	PHA	Pharmacy	ENGLISH
50 PLUS LTC PHARMACY	N	Y	209 1/2 W LEXINGTON AVE	INDEPENDENCE	MO	64050	095	8168335060	8164610638	PHA	Pharmacy	ENGLISH
WESTWOOD DISCOUNT PHCY	N	Y	5615 SW 107TH AVE	MIAMI	FL	33173	086	3052799559	3055956299	PHA	Pharmacy	ENGLISH
PUBLIX #7322	N	Y	1421 SADLER RD	FERNANDINA	FL	32034	089	9042774955		PHA	Pharmacy	ENGLISH
FAMILY CARE PHARMACY	N	Y	3023 N BALLAS RD STE 100	SAINT LOUIS	MO	63131	189	3149967501	3149967502	PHA	Pharmacy	ENGLISH
COSTCO PHARMACY #375	N	Y	241 E LINWOOD BLVD	KANSAS CITY	MO	64111	095	8162160002	8162160009	PHA	Pharmacy	ENGLISH
ORIENTE PHARMACY	N	Y	285 NW 27TH AVE	MIAMI	FL	33125	086	3056490064	3055416032	PHA	Pharmacy	ENGLISH
BAYA PHARMACY EAST	N	Y	780 SE BAYA DR	LAKE CITY	FL	32025	023	3867556677	9047554133	PHA	Pharmacy	ENGLISH
ST JOHN'S OUTPATIENT PHAR	N	Y	1235 E CHEROKEE ST	SPRINGFIELD	MO	65804	077	4178202752	4178207788	PHA	Pharmacy	ENGLISH
OPTION CARE ENTERPRISES I	N	Y	1410 HERIFORD RD	COLUMBIA	MO	65202	019	5738147100	5738147110	PHA	Pharmacy	ENGLISH
CVS PHARMACY #03655	N	Y	10201 HAMMOCK BLVD #112	MIAMI	FL	33196	086	3053868381		PHA	Pharmacy	ENGLISH
WAL*MART PHCY #10-2857	N	Y	8551 N BOARDWALK AVE	KANSAS CITY	MO	64154	165	8167412214		PHA	Pharmacy	ENGLISH
TARGET #T-1314	N	Y	197 GRAVOIS BLUFF PLZ DR	FENTON	MO	63026	189	6363267508		PHA	Pharmacy	ENGLISH
WALGREENS #01779	N	Y	4608 E MICHIGAN ST	ORLANDO	FL	32812	095	4072817499		PHA	Pharmacy	ENGLISH
WAL*MART #10-1032	N	Y	2101 S HIGHWAY 77	LYNN HAVEN	FL	32444	005	8507851119		PHA	Pharmacy	ENGLISH
WAL*MART PHCY #10-2994	N	Y	3022 S BELT HWY	SAINT JOSEPH	MO	64503	021	8162329096		PHA	Pharmacy	ENGLISH
WINN-DIXIE #2306	N	Y	1514 S FRENCH AVE	SANFORD	FL	32771	117	4073216626		PHA	Pharmacy	ENGLISH

CVS PHARMACY #03917	N	Y	8151 WILES RD	CORAL SPRINGS	FL	33067	011	9547539330		PHA	Pharmacy	ENGLISH
SAMS PHARMACY #10-8293	N	Y	4100 BOLGER RD	INDEPENDENCE	MO	64055	095	8163502931		PHA	Pharmacy	ENGLISH
CVS PHARMACY #03705	N	Y	10701 NW 41ST ST	DORAL	FL	33178	086	3054770184		PHA	Pharmacy	ENGLISH
WINN-DIXIE #2237	N	Y	2 N US HIGHWAY 17/92	DEBARY	FL	32713	127	3868688845		PHA	Pharmacy	ENGLISH
FAMILY PHARMACY	N	Y	1600 N MAIN ST	MOUNTAIN GROVE	MO	65711	229	4179269655	4179260045	PHA	Pharmacy	ENGLISH
WALGREENS #05873	N	Y	17811 E US HIGHWAY 24	INDEPENDENCE	MO	64056	095	8162572502		PHA	Pharmacy	ENGLISH
K MART #7613	N	Y	1525 SADLER RD	FERNANDINA	FL	32034	089	9042612663		PHA	Pharmacy	ENGLISH
COSTCO PHARMACY #382	N	Y	200 MAJOR ST	SAINT PETERS	MO	63376	183	6369704003	6369704024	PHA	Pharmacy	ENGLISH
THE DRUG STORE	N	Y	408 N 4TH ST STE A	ODESSA	MO	64076	107	8166338000	8166338600	PHA	Pharmacy	ENGLISH
RITTER'S TOWNE PHARMACY	N	Y	120 E NEW YORK AVE	DELAND	FL	32724	127	3867346666	9047341004	PHA	Pharmacy	ENGLISH
WINN-DIXIE #0086	N	Y	111 S MAGNOLIA DR STE 39	TALLAHASSEE	FL	32301	073	8506563414		PHA	Pharmacy	ENGLISH
CORAM ALTERNATE SITE SVC	N	Y	13205 LAKEFRONT DR	EARTH CITY	MO	63045	189	3146565110	3146565005	PHA	Pharmacy	ENGLISH
WALGREENS #04484	N	Y	8790 W MCNAB RD	TAMARAC	FL	33321	011	9547266008		PHA	Pharmacy	ENGLISH
WALGREENS #04482	N	Y	1565 AIRPORT RD S	NAPLES	FL	34104	021	2394350413		PHA	Pharmacy	ENGLISH
WALGREENS #05513	N	Y	11580 GRAVOIS RD	SAINT LOUIS	MO	63126	189	3148496348		PHA	Pharmacy	ENGLISH
WALGREENS #06286	N	Y	9495 MEXICO RD	O FALLON	MO	63366	183	6363794131		PHA	Pharmacy	ENGLISH
WALGREENS #05338	N	Y	310 NE US HIGHWAY 19	CRYSTAL RIVER	FL	34429	017	3525630966		PHA	Pharmacy	ENGLISH
WALGREENS #01761	N	Y	6770 FOREST HILL BLVD	GREENACRES	FL	33413	099	5619646666		PHA	Pharmacy	ENGLISH
THE CHILDREN'S MERCY HOSP	N	Y	2401 GILLHAM RD	KANSAS CITY	MO	64108	095	8162343055	8168551956	PHA	Pharmacy	ENGLISH
HY-VEE PHARMACY #1076	N	Y	3100 W BROADWAY	COLUMBIA	MO	65203	019	5734462144		PHA	Pharmacy	ENGLISH
WALGREENS #06404	N	Y	11270 W STATE ROAD 84	DAVIE	FL	33325	011	9544760203		PHA	Pharmacy	ENGLISH
D & S DRUG	N	Y	1226 W BUS HIGHWAY 60	DEXTER	MO	63841	207	5736144243	5736144292	PHA	Pharmacy	ENGLISH
LEATH PHARMACY	N	Y	1727 OKEECHOBEE RD	FORT PIERCE	FL	34950	111	7724616330	5614611798	PHA	Pharmacy	ENGLISH
ALBERTSONS/SAV-ON PHCY #4	N	Y	3765 LAKE EMMA RD	LAKE MARY	FL	32746	117	4073330305	4073330316	PHA	Pharmacy	ENGLISH
THE MEDICINE SHOPPE #1067	N	Y	547 N SCOTT AVE	BELTON	MO	64012	037	8163316040	8162225097	PHA	Pharmacy	ENGLISH
WALGREENS #04702	N	Y	1000 CROSSROADS PLACE	HIGH RIDGE	MO	63049	099	6363764785		PHA	Pharmacy	ENGLISH
WINN-DIXIE #0085	N	Y	470 W MADISON ST	STARKE	FL	32091	007	9049648823		PHA	Pharmacy	ENGLISH
TARGET #T-1388	N	Y	4375 N CHOUTEAU TRAFFICWY	KANSAS CITY	MO	64117	047	8164528079		PHA	Pharmacy	ENGLISH
PRICE CHOPPER PHCY #11	N	Y	4820 N OAK TRAFFICWAY	KANSAS CITY	MO	64118	047	8164528845	8164526794	PHA	Pharmacy	ENGLISH
ENGLEWOOD PHARMACY	N	Y	900 PINE ST	ENGLEWOOD	FL	34223	115	9414753784	9414600104	PHA	Pharmacy	ENGLISH
CVS PHARMACY #03913	N	Y	10051 UNIVERSITY BLVD	ORLANDO	FL	32817	095	4076794900		PHA	Pharmacy	ENGLISH
WALGREENS #06247	N	Y	3801 HARVESTER RD	SAINT PETERS	MO	63304	183	6369221320		PHA	Pharmacy	ENGLISH
GREEN HILLS PHARMACY	N	Y	206 N MAIN ST	BROOKFIELD	MO	64628	115	6602582122	6602587768	PHA	Pharmacy	ENGLISH
WAL*MART #10-1029	N	Y	3826 S SUN COAST BLVD	HOMOSASSA SPRINGS	FL	34447	017	3526284334		PHA	Pharmacy	ENGLISH
WALGREENS #01921	N	Y	3506 CLARK RD	SARASOTA	FL	34231	115	9419232885		PHA	Pharmacy	ENGLISH
COSTCO PHARMACY #373	N	Y	19040 E VALLEY VIEW PKWY	INDEPENDENCE	MO	64055	095	8162002002	8162002021	PHA	Pharmacy	ENGLISH
SHOP N SAVE PHARMACY #453	N	Y	1253 WATER TOWER PL	ARNOLD	MO	63010	099	6362820591		PHA	Pharmacy	ENGLISH
WALGREENS #04960	N	Y	1800 STATE ROAD 44	NEW SMYRNA	FL	32168	127	3864281558		PHA	Pharmacy	ENGLISH
WALGREENS #01971	N	Y	155 VAN FLEET DRIVE	BARTOW	FL	33830	105	8635336669		PHA	Pharmacy	ENGLISH
COUNTRYSIDE PHARMACY	N	Y	402 E PRICE AVE	SAVANNAH	MO	64485	003	8163245111	8163245163	PHA	Pharmacy	ENGLISH

FAMILY PHARMACY #9	N	Y	285 US HIGHWAY 60 W	REPUBLIC	MO	65738	077	4177328070	4177328103	PHA	Pharmacy	ENGLISH
TRU VALU DRUG OF SANFORD	N	Y	503 E 1ST ST	SANFORD	FL	32771	117	4073236414		PHA	Pharmacy	ENGLISH
THE APOTHECARY @ MEMORIAL	N	Y	3627UNIVERSITY BLVD S SUI	JACKSONVILLE	FL	32216	031	9043996171	9043996004	PHA	Pharmacy	ENGLISH
SHOP N SAVE PHARMACY #454	N	Y	7057 CHIPPEWA ST	SHREWSBURY	MO	63119	189	3146451371		PHA	Pharmacy	ENGLISH
CVS PHARMACY #03758	N	Y	9204 CORTEZ BLVD	WEEKI WACHEE	FL	34613	053	3525961446		PHA	Pharmacy	ENGLISH
CVS PHARMACY #03764	N	Y	20345 OLD CUTLER RD	MIAMI	FL	33189	086	3052329130		PHA	Pharmacy	ENGLISH
SPECIAL DESIGN HEALTH CAR	N	Y	61 DOCTORS PARK	CAPE GIRARDEAU	MO	63703	031	5733391999	5733357233	PHA	Pharmacy	ENGLISH
WALGREENS #06492	N	Y	11404 ST CHARLES ROCK RD	BRIDGETON	MO	63044	189	3147709986		PHA	Pharmacy	ENGLISH
CVS PHARMACY #03737	N	Y	13830 SW 8TH ST	MIAMI	FL	33184	086	3055541121		PHA	Pharmacy	ENGLISH
PUBLIX #7329	N	Y	81 ALAFAYA WOODS BLVD	OVIEDO	FL	32765	117	4073668319		PHA	Pharmacy	ENGLISH
DIERBERGS BRENTWOOD POINT	N	Y	16690 SWINGLEY RIDGE RD	CHESTERFIELD	MO	63017	189	3149629036	6365328759	PHA	Pharmacy	ENGLISH
PUBLIX PHARMACY #1127	N	Y	3899 W LAKE MARY BLVD	LAKE MARY	FL	32746	117	4073220767	4073213920	PHA	Pharmacy	ENGLISH
WAL*MART #10-0973	N	Y	5100 OKEECHOBEE RD	FORT PIERCE	FL	34947	111	7724656601		PHA	Pharmacy	ENGLISH
WALGREENS #05717	N	Y	890 WASHINGTON CORS	WASHINGTON	MO	63090	071	6362397483		PHA	Pharmacy	ENGLISH
HY-VEE PHARMACY #1036	N	Y	1104 S 25TH ST BOX 47	BETHANY	MO	64424	081	6604258171		PHA	Pharmacy	ENGLISH
WAL*MART #10-1077	N	Y	1212 CAPITAL CIR SE	TALLAHASSEE	FL	32301	073	8506564593		PHA	Pharmacy	ENGLISH
WAL*MART #10-1085	N	Y	9650 US HIGHWAY 19	PORT RICHEY	FL	34668	101	7278461093		PHA	Pharmacy	ENGLISH
HY-VEE PHARMACY #1036	N	Y	710 W MAIN ST	PRINCETON	MO	64673	129	6607487730		PHA	Pharmacy	ENGLISH
THE MEDICINE SHOPPE #1170	N	Y	201 W BROADWAY	COLUMBIA	MO	65203	019	5734490838		PHA	Pharmacy	ENGLISH
WALGREENS #04591	N	Y	509 W HALLANDALE BCH BLVD	HALLANDALE	FL	33009	011	9544563992		PHA	Pharmacy	ENGLISH
PUBLIX #7741	N	Y	7640 SAND LAKE RD	ORLANDO	FL	32819	095	4072253360		PHA	Pharmacy	ENGLISH
SAM'S PHARMACY #10-4741	N	Y	10248 BIG BEND RD	SAINT LOUIS	MO	63122	189	3147775832		PHA	Pharmacy	ENGLISH
BAY HARBOR DRUG	N	Y	1015 KANE CONCOURSE	BAY HARBOR ISLANDS	FL	33154	086	3058653746	3058652618	PHA	Pharmacy	ENGLISH
CVS PHARMACY #03919	N	Y	721 VILLAGE BLVD	WEST PALM BEACH	FL	33409	099	5616844626		PHA	Pharmacy	ENGLISH
STEELVILLE DRUG LLC	N	Y	503 W MAIN ST	STEELVILLE	MO	65565	055	5737752900	5737753199	PHA	Pharmacy	ENGLISH
WALGREENS #05146	N	Y	1000 CLUB VILLAGE DR	COLUMBIA	MO	65203	019	5734498330		PHA	Pharmacy	ENGLISH
CVS PHARMACY #03765	N	Y	19198 S DIXIE HWY	MIAMI	FL	33157	086	3052528662		PHA	Pharmacy	ENGLISH
WAL*MART #10-1081	N	Y	3570 SW ARCHER RD	GAINESVILLE	FL	32608	001	3523713869		PHA	Pharmacy	ENGLISH
SF FMLY MED WALK IN CLNC	N	Y	4049 S CAMPBELL AVE	SPRINGFIELD	MO	65807	077	4178905550		PHA	Pharmacy	ENGLISH
WAL*MART #10-1090	N	Y	6767 103RD ST	JACKSONVILLE	FL	32210	031	9047720066		PHA	Pharmacy	ENGLISH
WAL*MART #10-1079	N	Y	1998 STATE ROAD 44	NEW SMYRNA	FL	32168	127	3864276030		PHA	Pharmacy	ENGLISH
WALGREENS #06801	N	Y	1780 ZUMBEHL RD	SAINT CHARLES	MO	63303	183	6367231134		PHA	Pharmacy	ENGLISH
WAL*MART PHCY #10-0609	N	Y	US HWY 61 N	HANNIBAL	MO	63401	127	5734060662		PHA	Pharmacy	ENGLISH
ALBERTSONS/SAV-ON PHCY #4	N	Y	3950 NORTHLAKE BLVD	LAKE PARK	FL	33403	099	5616222813	4076224923	PHA	Pharmacy	ENGLISH
WALGREENS #03713	N	Y	6558 LANTANA RD	LAKE WORTH	FL	33467	099	5619692429		PHA	Pharmacy	ENGLISH
STARK PHARMACY	N	Y	6420 PROSPECT AVE # T103	KANSAS CITY	MO	64132	095	8163633232	8163616402	PHA	Pharmacy	ENGLISH
LAKE REGIONAL PHARMACY-OB	N	Y	1057-B MEDICAL PARK DR	OSAGE BEACH	MO	65065	029	5733022700	5733022701	PHA	Pharmacy	ENGLISH
WALGREENS #02220	N	Y	7221 NORMANDY BLVD	JACKSONVILLE	FL	32205	031	9047831109		PHA	Pharmacy	ENGLISH

WALGREENS #05255	N	Y	3180 SE FEDERAL HWY	STUART	FL	34994	085	7722886468		PHA	Pharmacy	ENGLISH
TARGET #T-1392	N	Y	1850 NW CHIPMAN RD	LEES SUMMIT	MO	64081	095	8165241753		PHA	Pharmacy	ENGLISH
WALGREENS #05145	N	Y	200 E BROADWAY	COLUMBIA	MO	65203	019	5738743562		PHA	Pharmacy	ENGLISH
WALGREENS #01961	N	Y	9086 S FEDERAL HWY	PORT SAINT LUCIE	FL	34952	111	7723370112		PHA	Pharmacy	ENGLISH
CVS PHARMACY #03779	N	Y	530 TRUMAN AVE	KEY WEST	FL	33040	087	3052942576		PHA	Pharmacy	ENGLISH
STADIUM PHARMACY	N	Y	4811 S ARROWHEAD DR	INDEPENDENCE	MO	64055	095	8163564600	8163537296	PHA	Pharmacy	ENGLISH
PRESCRIPTION PAD PHCY	N	Y	333 NW 70TH AVE STE 102	PLANTATION	FL	33317	011	9547912000	9547912001	PHA	Pharmacy	ENGLISH
WAL*MART #10-1119	N	Y	3451 TAMIAMI TRL E	NAPLES	FL	34112	021	2397752268		PHA	Pharmacy	ENGLISH
THE MEDICINE SHOPPE #1134	N	Y	625 N EUCLID AVE STE 150	SAINT LOUIS	MO	63108	510	3143673009		PHA	Pharmacy	ENGLISH
HOMETOWN PHARMACY	N	Y	601 LOCUST ST	CHILLICOTHE	MO	64601	117	6606467455	6606464838	PHA	Pharmacy	ENGLISH
WAL*MART #10-1068	N	Y	2001 US HIGHWAY 1	SEBASTIAN	FL	32958	061	7725897556		PHA	Pharmacy	ENGLISH
WAL*MART #10-1086	N	Y	4400 13TH ST	SAINT CLOUD	FL	34769	097	4079574333		PHA	Pharmacy	ENGLISH
CHRISTIAN HEALTHCARE PHAR	N	Y	1328 E EVERGREEN ST	SPRINGFIELD	MO	65803	077	4178896357	4178233870	PHA	Pharmacy	ENGLISH
WAL*MART PHCY #10-1104	N	Y	2461 E GULF TO LAKE HWY	INVERNESS	FL	34453	017	3526372400		PHA	Pharmacy	ENGLISH
WALGREENS #01803	N	Y	5030 CHAMPION BLVD	BOCA RATON	FL	33496	099	5619974078		PHA	Pharmacy	ENGLISH
PLEASANT HILL DRUG STORE,	N	Y	1502 N 7 HWY	PLEASANT HILL	MO	64080	037	8165404000	8165404341	PHA	Pharmacy	ENGLISH
PRICE CHOPPER PHARMACY #1	N	Y	1030 W 103RD ST	KANSAS CITY	MO	64114	095	8167770553	8167770535	PHA	Pharmacy	ENGLISH
WALGREENS #04327	N	Y	6006 BEACH BLVD	JACKSONVILLE	FL	32216	031	9047276626		PHA	Pharmacy	ENGLISH
TARGET #T-1455	N	Y	9220 NE BARRY RD	KANSAS CITY	MO	64157	047	8167812407		PHA	Pharmacy	ENGLISH
SHOP N SAVE PHARMACY #452	N	Y	10634 ST CHARLES ROCK RD	ST ANN	MO	63074	189	3144264180		PHA	Pharmacy	ENGLISH
HOME CARE PHARMACY OF	N	Y	6 FLORIDA PARK DR	PALM COAST	FL	32137	035	3864451212	9044465851	PHA	Pharmacy	ENGLISH
WAL*MART #10-1087	N	Y	3402 S FEDERAL HWY	STUART	FL	34997	085	7722886541		PHA	Pharmacy	ENGLISH
SCHNUCKS 0258	N	Y	60 HAMPTON VILLAGE PLZ	SAINT LOUIS	MO	63109	510	3143535060	3148327590	PHA	Pharmacy	ENGLISH
FAMILY PHCY #10 HLTHCARE	N	Y	1152 W JACKSON ST	OZARK	MO	65721	043	4175816813	4175814672	PHA	Pharmacy	ENGLISH
WALGREENS #01927	N	Y	10369 ROYAL PALM BLVD	CORAL SPRINGS	FL	33065	011	9543410544		PHA	Pharmacy	ENGLISH
WAL*MART #10-1082	N	Y	10991 SAN JOSE BLVD STE 1	JACKSONVILLE	FL	32223	031	9042604407		PHA	Pharmacy	ENGLISH
SCHNUCKS #0726	N	Y	1801 MISSOURI BLVD	JEFFERSON CITY	MO	65109	051	5736358919	5736358407	PHA	Pharmacy	ENGLISH
ADVANCED HEALTHCARE PHARM	N	Y	2002 KANELL BLVD STE 102	POPLAR BLUFF	MO	63901	023	5737781608	5737781645	PHA	Pharmacy	ENGLISH
WAL*MART #10-1084	N	Y	3838 S SEMORAN BLVD	ORLANDO	FL	32822	095	4072774168		PHA	Pharmacy	ENGLISH
CLINIC PRESCRIPTION SHOP	N	Y	1600 LAKELAND HILLS BLVD	LAKELAND	FL	33805	105	8636807235	8636807633	PHA	Pharmacy	ENGLISH
RED CROSS PHARMACY	N	Y	509 BURKARTH RD	WARRENSBURG	MO	64093	101	6607479171	6607472022	PHA	Pharmacy	ENGLISH
CVS PHARMACY #05652	N	Y	1545 E 23RD ST S	INDEPENDENCE	MO	64055	095	8162524267	8162524597	PHA	Pharmacy	ENGLISH
WAL*MART #10-1173	N	Y	8808 BEACH BLVD	JACKSONVILLE	FL	32216	031	9046464633		PHA	Pharmacy	ENGLISH
TARGET #T-1353	N	Y	40 THF BLVD	CHESTERFIELD	MO	63005	189	6365366215		PHA	Pharmacy	ENGLISH
TARGET #T-1436	N	Y	8509 STATE LINE RD	KANSAS CITY	MO	64114	095	8164440019		PHA	Pharmacy	ENGLISH
PUBLIX #7342	N	Y	10065 CLEARY BLVD	PLANTATION	FL	33324	011	9544734144		PHA	Pharmacy	ENGLISH
CIRCLE S PHARMACY INC	N	Y	725 E MAIN ST STE B	PAHOKEE	FL	33476	099	5619245238	5619245239	PHA	Pharmacy	ENGLISH
TARGET #T-1509	N	Y	4250 RUSTY RD	ST LOUIS	MO	63128	189	3148926428		PHA	Pharmacy	ENGLISH
WAL*MART PHCY #10-2955	N	Y	1701 WEST 133RD ST	KANSAS CITY	MO	64145	095	8169420476		PHA	Pharmacy	ENGLISH

NAVARRO DISCOUNT PHCY #5	N	Y	4410 W 16TH AVE	HIALEAH	FL	33012	086	3055568585	3058249601	PHA	Pharmacy		ENGLISH
COSTCO PHARMACY #368	N	Y	4200 RUSTY RD	ST LOUIS	MO	63101	510	3148947952		PHA	Pharmacy		ENGLISH
SHOP N SAVE PHARMACY #454	N	Y	9070 ST CHARLES ROCK RD	ST JOHN	MO	63114	189	3147330607		PHA	Pharmacy		ENGLISH
CHOICE PHARMACY SYSTEM	N	Y	6437 N COSBY AVE	KANSAS CITY	MO	64151	165	8165054410	8165054411	PHA	Pharmacy		ENGLISH
SAM'S PHARMACY #10-6415	N	Y	3536 HAMMONS BLVD	JOPLIN	MO	64804	097	4176243264		PHA	Pharmacy		ENGLISH
WALGREENS #06412	N	Y	28115 STATE ROAD 54	WESLEY CHAPEL	FL	33543	101	8139732257		PHA	Pharmacy		ENGLISH
WAL*MART #10-1134	N	Y	1130 FREEPORT RD	DEFUNIAK SPGS	FL	32433	131	8508926914		PHA	Pharmacy		ENGLISH
EXPRESS SCRIPTS SERVICES	N	Y	3168 RIVERPORT TECH CTR D	MARYLAND HEIGHTS	MO	63043	189	3147027445	3149186375	PHA	Pharmacy		ENGLISH
HY-VEE PHARMACY #1552	N	Y	201 N BELT HWY	SAINT JOSEPH	MO	64506	021	8162329011	8162323488	PHA	Pharmacy		ENGLISH
WAL*MART #10-1207	N	Y	725 N TYNDALL PKWY	PANAMA CITY	FL	32404	005	8507850021		PHA	Pharmacy		ENGLISH
WINN-DIXIE #0163	N	Y	901 HIGHWAY 19 S	PALATKA	FL	32177	107	3863286239		PHA	Pharmacy		ENGLISH
ST JOHNS BRANSON URGENT C	N	Y	1940 HIGHWAY 165	BRANSON	MO	65616	213	4173375000	4173341761	PHA	Pharmacy		ENGLISH
PRICE CUTTER PHARMACY #50	N	Y	3260 E BATTLEFIELD ST	SPRINGFIELD	MO	65804	077	4178875516	4178874308	PHA	Pharmacy		ENGLISH
WILSON DRUG	N	Y	905 E MAIN ST	BARTOW	FL	33830	105	8635338881	8635332324	PHA	Pharmacy		ENGLISH
BAY MED PHARMACY	N	Y	801 E 6TH ST STE 101	PANAMA CITY	FL	32401	005	8507476018	8507476717	PHA	Pharmacy		ENGLISH
PRICE CUTTER PHARMACY #51	N	Y	4228 S NATIONAL AVE	SPRINGFIELD	MO	65810	077	4178896828	4178897385	PHA	Pharmacy		ENGLISH
PRICE CUTTER PHARMACY #52	N	Y	2021 W REPUBLIC RD	SPRINGFIELD	MO	65807	077	4178234875	4178239051	PHA	Pharmacy		ENGLISH
OPTION CARE OF SW FLORIDA	N	Y	11341 LINDBERGH BLVD	FORT MYERS	FL	33913	071	2395613456	2395614164	PHA	Pharmacy		ENGLISH
WAL*MART #10-1182	N	Y	174 CYPRESS POINT PKWY	PALM COAST	FL	32164	035	3864457548		PHA	Pharmacy		ENGLISH
PRICE CUTTER PHARMACY #55	N	Y	400 N MASSEY BLVD	NIXA	MO	65714	043	4177256606	4177254007	PHA	Pharmacy		ENGLISH
PRICE CUTTER PHARMACY #56	N	Y	300 ICHORD AVE	WAYNESVILLE	MO	65583	169	5737748469	5737743582	PHA	Pharmacy		ENGLISH
PUBLIX #7336	N	Y	1033 A1A BEACH BLVD	ST AUGUSTINE	FL	32080	109	9044610236		PHA	Pharmacy		ENGLISH
CVS PHARMACY #03788	N	Y	82894 OVERSEAS HWY	ISLAMORADA	FL	33036	087	3056642576		PHA	Pharmacy		ENGLISH
PRICE CUTTER PHARMACY #57	N	Y	1850 S MAIDEN LN	JOPLIN	MO	64801	097	4176260851	4176267519	PHA	Pharmacy		ENGLISH
SHOP N SAVE PHARMACY #454	N	Y	3865 GRAVOIS AVE	SAINT LOUIS	MO	63116	510	3147710218		PHA	Pharmacy		ENGLISH
WAL*MART #10-1083	N	Y	6830 NORMANDY BLVD	JACKSONVILLE	FL	32205	031	9047860525		PHA	Pharmacy		ENGLISH
WAL*MART #10-1171	N	Y	8320 LOCKWOOD RIDGE RD	SARASOTA	FL	34243	081	9413517060		PHA	Pharmacy		ENGLISH
SCOTT FAMILY PHARMACY LLC	N	Y	414 W GRAND AVE	CAMPBELL	MO	63933	069	5732462459	5732462474	PHA	Pharmacy		ENGLISH
NORTHWEST PHARMACY SVC'S	N	Y	500 1/2 S DAVIS ST	HAMILTON	MO	64644	025	8165832881	8165832883	PHA	Pharmacy		ENGLISH
WAL*MART #10-1225	N	Y	661 BLANDING BLVD	ORANGE PARK	FL	32073	019	9042727801		PHA	Pharmacy		ENGLISH
K MART #3677	N	Y	3302 BONITA BEACH RD	BONITA SPRINGS	FL	34134	071	2399476040		PHA	Pharmacy		ENGLISH
SHOP N SAVE PHARMACY #453	N	Y	10805 OLD HALLS FERRY RD	FERGUSON	MO	63136	189	3148673024	9522947190	PHA	Pharmacy		ENGLISH
FAMILY PHARMACY #11	N	Y	220 W PLAINVIEW RD	SPRINGFIELD	MO	65810	077	4178237878	4178237887	PHA	Pharmacy		ENGLISH
CVS PHARMACY #03722	N	Y	1247 W 68TH ST	HIALEAH	FL	33014	086	3058256546		PHA	Pharmacy		ENGLISH
WAL*MART #10-1172	N	Y	14286 BEACH BLVD	JAXVILLE BCH	FL	32250	031	9042230722		PHA	Pharmacy		ENGLISH
ST JOHN'S PHARMACY-ST ROB	N	Y	586 OLD ROUTE 66	SAINT ROBERT	MO	65584	169	5733362160	5733363529	PHA	Pharmacy		ENGLISH
GRAIN VALLEY PHARMACY	N	Y	1400 SW EAGLES PKWAY	GRAIN VALLEY	MO	64029	095	8168479200	8168479210	PHA	Pharmacy		ENGLISH

PUBLIX #7350	N	Y	4048 S SEMORAN BLVD	ORLANDO	FL	32822	095	4072774848		PHA	Pharmacy	ENGLISH
WALGREENS #04646	N	Y	11600 S ORANGE BLOSSOM	ORLANDO	FL	32821	095	4078518554		PHA	Pharmacy	ENGLISH
THE MEDICINE SHOPPE #1823	N	Y	600 PARK LN	CHILLICOTHE	MO	64601	117	6607070080	6607070877	PHA	Pharmacy	ENGLISH
COUNTRY MART PHCY #2423	N	Y	1040 FORUM DR	ROLLA	MO	65401	161	5733643963	5733648761	PHA	Pharmacy	ENGLISH
WALGREENS #06515	N	Y	6005 US HIGHWAY 301 N	ELLENTON	FL	34222	081	9417222884		PHA	Pharmacy	ENGLISH
WAL*MART #10-1224	N	Y	6241 N DAVIS HWY	PENSACOLA	FL	32504	033	8504792228		PHA	Pharmacy	ENGLISH
TARGET #T-0026	N	Y	15025 MANCHESTER RD	BALLWIN	MO	63011	189	4144668400		PHA	Pharmacy	ENGLISH
TARGET #T-1538	N	Y	1106 E NORTH AVE	BELTON	MO	64012	037	8163314325		PHA	Pharmacy	ENGLISH
WAL*MART #10-1203	N	Y	3846 STATE ROAD 674	RUSKIN	FL	33573	057	8136331463		PHA	Pharmacy	ENGLISH
SHOP N SAVE PHARMACY #453	N	Y	49 N FLORISSANT RD	FERGUSON	MO	63135	189	3145221071		PHA	Pharmacy	ENGLISH
FAMILY PHARMACY #8	N	Y	520 E JACKSON ST STE 10	WILLARD	MO	65781	077	4177420029	4177423531	PHA	Pharmacy	ENGLISH
WALGREENS #01947	N	Y	3768 W HILLSBORO BLVD	DEERFIELD BCH	FL	33442	011	9543607603		PHA	Pharmacy	ENGLISH
WALGREENS #04281	N	Y	14405 BEACH BLVD	JACKSONVILLE	FL	32250	031	9042235025		PHA	Pharmacy	ENGLISH
MEDICINE CABINET	N	Y	105 PROGRESS PKWY	SULLIVAN	MO	63080	071	5738603600	5738602636	PHA	Pharmacy	ENGLISH
PRICE CHOPPER PHARMACY #1	N	Y	937 NE WOODS CHAPEL RD	LEES SUMMIT	MO	64064	095	8162467300	8163161179	PHA	Pharmacy	ENGLISH
WALGREENS #02027	N	Y	8440 LOCKWOOD RIDGE RD	SARASOTA	FL	34243	081	9413519290		PHA	Pharmacy	ENGLISH
WALGREENS #06540	N	Y	13053 CORTEZ BLVD	BROOKSVILLE	FL	34613	053	3525960571		PHA	Pharmacy	ENGLISH
WALGREENS #07428	N	Y	807 S LIMIT AVE	SEDALIA	MO	65301	159	6608267692		PHA	Pharmacy	ENGLISH
SUN FRESH PHARMACY #156	N	Y	10225 N OAK TRAFFICWAY	KANSAS CITY	MO	64155	047	8167343600	8167343606	PHA	Pharmacy	ENGLISH
WALGREENS #05870	N	Y	14004 WALSINGHAM RD	LARGO	FL	33774	103	7275965722		PHA	Pharmacy	ENGLISH
WALGREENS #01938	N	Y	1208 ROYAL PALM BCH BLVD	ROYAL PALM BEACH	FL	33411	099	5617989048		PHA	Pharmacy	ENGLISH
WALGREENS #04220	N	Y	14950 CLAYTON RD	CHESTERFIELD	MO	63017	189	6365277873		PHA	Pharmacy	ENGLISH
MEDKARE PHARMACY LLC	N	Y	8540 BLUE RIDGE BLVD	RAYTOWN	MO	64138	095	8163533314	8163533379	PHA	Pharmacy	ENGLISH
WALGREENS #06541	N	Y	605 S PINELLAS AVE	TARPON SPRINGS	FL	34689	103	7279421686		PHA	Pharmacy	ENGLISH
WALGREENS #04081	N	Y	630 BLANDING BLVD	ORANGE PARK	FL	32073	019	9042723750		PHA	Pharmacy	ENGLISH
WARNER DRUG	N	Y	108 S 17TH ST	UNIONVILLE	MO	63565	171	6609472484	6609477912	PHA	Pharmacy	ENGLISH
PRICE CUTTER PLUS PHCY #4	N	Y	5504 N 17TH ST	OZARK	MO	65721	043	4175819288	4175820078	PHA	Pharmacy	ENGLISH
PUBLIX #7344	N	Y	16041 TAMPA PALMS BLVD W	TAMPA	FL	33647	057	8139713554		PHA	Pharmacy	ENGLISH
FAMILY CARE PHARMACY	N	Y	3844 S LINDBERGH BLVD	SUNSET HILLS	MO	63127	189	3145250415	3145250401	PHA	Pharmacy	ENGLISH
WOODS PHARMACY 472	N	Y	1407 W AUSTIN BLVD	NEVADA	MO	64772	217	4176677423	4174485991	PHA	Pharmacy	ENGLISH
PUBLIX #1134	N	Y	2518 S FLORIDA AVE	LAKELAND	FL	33803	105	8636864241	8636874241	PHA	Pharmacy	ENGLISH
WALGREENS #07298	N	Y	7815 S HIGHWAY 17/92	FERN PARK	FL	32730	117	4073310968		PHA	Pharmacy	ENGLISH
KS CITY CANCER CENTER PHA	N	Y	4881 NE GOODVIEW CIR	LEES SUMMIT	MO	64064	095	8163505844	8165034090	PHA	Pharmacy	ENGLISH
WOODS PHARMACY #2471	N	Y	703 E COLLEGE ST	BOLIVAR	MO	65613	167	4173265208	4174414041	PHA	Pharmacy	ENGLISH
WALGREENS #07125	N	Y	1680 SE 17TH ST	FORT LAUDERDALE	FL	33316	011	9544675448		PHA	Pharmacy	ENGLISH
WALGREENS #04262	N	Y	897 SAXON BLVD	ORANGE CITY	FL	32763	127	3867755336		PHA	Pharmacy	ENGLISH
WALGREENS #07551	N	Y	2620 S BELT HWY	SAINT JOSEPH	MO	64503	021	8162332532		PHA	Pharmacy	ENGLISH
CVS PHARMACY #05624	N	Y	4149 NORTH OAK TRAFFICWAY	KANSAS CITY	MO	64116	047	8164545541	8164532516	PHA	Pharmacy	ENGLISH
FAMILY CARE HLTH CENTERS	N	Y	401 HOLLY HILLS AVE	SAINT LOUIS	MO	63111	510	3143535190	3143539395	PHA	Pharmacy	ENGLISH
USA DRUG #7636	N	Y	120 E KARSCH BLVD	FARMINGTON	MO	63640	187	5737568421	5737564525	PHA	Pharmacy	ENGLISH
K MART #3668	N	Y	13105 W COLONIAL DR	WINTER GARDEN	FL	34787	095	4076562604		PHA	Pharmacy	ENGLISH
USA DRUG #7637	N	Y	1107 W LIBERY ROOM 1002	FARMINGTON	MO	63640	187	5737562799	5737565563	PHA	Pharmacy	ENGLISH

USA DRUG #7638	N	Y	1142 N DESLOGE DR	DESLOGE	MO	63601	187	5734312242	5734314799	PHA	Pharmacy	ENGLISH
WAL*MART #10-1205	N	Y	1160 S 6TH ST	MACCLENNY	FL	32063	003	9042593860		PHA	Pharmacy	ENGLISH
WAL*MART #10-1219	N	Y	12100 LEM TURNER RD	JACKSONVILLE	FL	32218	031	9047648118		PHA	Pharmacy	ENGLISH
WALGREENS #06711	N	Y	7422 HIGHWAY N	O FALLON	MO	63366	183	6362729794		PHA	Pharmacy	ENGLISH
RED CROSS PHARMACY	N	Y	117 E AA HWY	GRAIN VALLEY	MO	64029	095	8168472990	8164432315	PHA	Pharmacy	ENGLISH
WALGREENS #06015	N	Y	3200 S FEDERAL HWY	DELRAY BEACH	FL	33483	099	5612419802		PHA	Pharmacy	ENGLISH
WALGREENS #09528	N	Y	11135 LEM TURNER RD	JACKSONVILLE	FL	32218	031	9047648918		PHA	Pharmacy	ENGLISH
PRICE CHOPPER PHARMACY #1	N	Y	251 SW GREENWICH DR	LEES SUMMIT	MO	64082	095	8167442104	8167442106	PHA	Pharmacy	ENGLISH
WALGREENS #05363	N	Y	5414 TELEGRAPH RD	SAINT LOUIS	MO	63129	189	3144167482		PHA	Pharmacy	ENGLISH
WALGREENS #02008	N	Y	3133 N STATE ROAD 7	MARGATE	FL	33063	011	9549799083		PHA	Pharmacy	ENGLISH
WAL*MART #10-1213	N	Y	13300 CORTEZ BLVD	BROOKSVILLE	FL	34613	053	3525960797		PHA	Pharmacy	ENGLISH
RED CROSS PHARMACY	N	Y	707 S BROADWAY ST	OAK GROVE	MO	64075	095	8166908600	8166258160	PHA	Pharmacy	ENGLISH
TARGET #T-1840	N	Y	1201 W 136TH ST	KANSAS CITY	MO	64145	095	8164120109		PHA	Pharmacy	ENGLISH
ALBERTSONS/SAV-ON PHCY #4	N	Y	16880 US HIGHWAY 441	MOUNT DORA	FL	32757	069	8503830600	8503838113	PHA	Pharmacy	ENGLISH
WAL*MART #10-1222	N	Y	8970 PENSACOLA BLVD	PENSACOLA	FL	32534	033	8504843777		PHA	Pharmacy	ENGLISH
THE MED STATION	N	Y	54 SE 1ST LN	LAMAR	MO	64759	011	4176810999	4176810438	PHA	Pharmacy	ENGLISH
PAMIDA PHARMACY #866	N	Y	502 E ROSS ST	PALMYRA	MO	63461	127	5737691115		PHA	Pharmacy	ENGLISH
WAL*MART #10-1223	N	Y	1400-1 VILLAGE SQ BLVD	TALLAHASSEE	FL	32312	073	8506680054		PHA	Pharmacy	ENGLISH
WALGREENS #02076	N	Y	9941 MIRAMAR PKWY	HOLLYWOOD	FL	33025	011	9544366248		PHA	Pharmacy	ENGLISH
WAL*MART PHCY #10-0250	N	Y	103 W POLK ST	WARSAW	MO	65355	015	6604382207		PHA	Pharmacy	ENGLISH
PUBLIX #7361	N	Y	5804 BEE RIDGE RD	SARASOTA	FL	34233	115	9413785020		PHA	Pharmacy	ENGLISH
K MART #3317	N	Y	1401 W PALMETTO PARK RD	BOCA RATON	FL	33486	099	5617508205		PHA	Pharmacy	ENGLISH
SMITTY'S #10	N	Y	601 S JEFFERSON AVE	LEBANON	MO	65536	105	4175883313	4175883521	PHA	Pharmacy	ENGLISH
K MART #3676	N	Y	810 SAXON BLVD	ORANGE CITY	FL	32763	127	3867741133		PHA	Pharmacy	ENGLISH
THE MEDICINE SHOPPE #0626	N	Y	210 SE 2ND ST	LEES SUMMIT	MO	64063	095	8165248444	8162465493	PHA	Pharmacy	ENGLISH
CVS PHARMACY #05724	N	Y	13101 STATE LINE RD	KANSAS CITY	MO	64145	095	8169422438	8169422473	PHA	Pharmacy	ENGLISH
K MART #3701	N	Y	11755 S CLEVELAND AVE	FORT MYERS	FL	33907	071	8507292239		PHA	Pharmacy	ENGLISH
SWEETBAY SUPERMKRT #1726	N	Y	13508 N FLORIDA AVE	TAMPA	FL	33613	057	8139620768	8132694550	PHA	Pharmacy	ENGLISH
ST JOHNS MERCY PHARMACY W	N	Y	851 E 5TH ST	WASHINGTON	MO	63090	071	6363907333	6363907355	PHA	Pharmacy	ENGLISH
ALBERTSONS/SAV-ON PHCY #4	N	Y	20409 US HIGHWAY 441	BOCA RATON	FL	33498	099	5614879946	5614878634	PHA	Pharmacy	ENGLISH
PUBLIX #7370	N	Y	11955 E COLONIAL DR	ORLANDO	FL	32826	095	4073803148		PHA	Pharmacy	ENGLISH
HY-VEE PHARMACY #2 (1321)	N	Y	207 NE ENGLEWOOD RD	KANSAS CITY	MO	64118	047	8164544763		PHA	Pharmacy	ENGLISH
WALGREENS #07789	N	Y	3200 SW STATE ROUTE 7	BLUE SPRINGS	MO	64014	095	8162208455		PHA	Pharmacy	ENGLISH
WALGREENS #01998	N	Y	7669 S ORANGE BLOSSOM TRL	ORLANDO	FL	32809	095	4078561809		PHA	Pharmacy	ENGLISH
WAL*MART #10-1245	N	Y	5800 US HIGHWAY 98 N	LAKELAND	FL	33809	105	8638593772		PHA	Pharmacy	ENGLISH
PRICE CUTTER PHARMACY #11	N	Y	1730 S CAMPBELL AVE	SPRINGFIELD	MO	65807	077	4178526900	4178292903	PHA	Pharmacy	ENGLISH
ST LOUIS PHARMACEUTICAL	N	Y	12855 N 40 DR	SAINT LOUIS	MO	63141	189	3145235500	8323485346	PHA	Pharmacy	ENGLISH
WAL*MART #10-1283	N	Y	1371 S WALNUT ST	STARKE	FL	32091	007	9049643290		PHA	Pharmacy	ENGLISH
WALGREENS #09959	N	Y	1587 N COURTENAY PKWY	MERRITT ISLAND	FL	32953	009	3214591647		PHA	Pharmacy	ENGLISH
WALGREENS #07761	N	Y	1718 CATLIN DR	BARNHART	MO	63012	099	6364611347		PHA	Pharmacy	ENGLISH
DIERBERGS TOWN CTR PHCY	N	Y	2460 TAYLOR RD	WILDWOOD	MO	63040	189	6364587450		PHA	Pharmacy	ENGLISH

WALGREENS #02082	N	Y	15 S OCEAN BLVD	POMPANO BEACH	FL	33062	011	9549464557		PHA	Pharmacy	ENGLISH
CVS PHARMACY #4062	N	Y	817 E BASE ST	MADISON	FL	32340	079	8509733028		PHA	Pharmacy	ENGLISH
HOUSE SPRINGS PHARMACY	N	Y	4642 HOUSE SPRINGS CTR	HOUSE SPRINGS	MO	63051	099	6366714600	6363753388	PHA	Pharmacy	ENGLISH
ALPS PHARMACY	N	Y	2650 W KEARNEY ST STE 116	SPRINGFIELD	MO	65803	077	4178651547	4178622571	PHA	Pharmacy	ENGLISH
WESTERN MISSOURI MEDICAL	N	Y	403 BURKARTH RD	WARRENSBURG	MO	64093	101	6604296434	6604292300	PHA	Pharmacy	ENGLISH
WILLOWBROOK MEDICAL CTR	N	Y	10511 OLD OLIVE STREET RD	SAINT LOUIS	MO	63141	189	3149932660	3149932667	PHA	Pharmacy	ENGLISH
MAITLAND PRESCRIPTION	N	Y	433 S ORLANDO AVE	MAITLAND	FL	32751	095	4075391110	4075390749	PHA	Pharmacy	ENGLISH
PUBLIX #7365	N	Y	3306 BONITA BEACH RD	BONITA SPRINGS	FL	34134	071	2394951700		PHA	Pharmacy	ENGLISH
WALGREENS #07901	N	Y	1050 US HIGHWAY 60 E	REPUBLIC	MO	65738	077	4177328246		PHA	Pharmacy	ENGLISH
VAN BUREN DRUG	N	Y	406 MAIN ST	VAN BUREN	MO	63956	223	5733238159	5733234436	PHA	Pharmacy	ENGLISH
BG'S PHARMACY	N	Y	1050 NW 14TH ST # 133	MIAMI	FL	33136	086	3053250698	3053260577	PHA	Pharmacy	ENGLISH
HOMETOWN PHARMACY	N	Y	408 W BUCHANAN ST STE A	CALIFORNIA	MO	65018	135	5737962225	5737962295	PHA	Pharmacy	ENGLISH
ORTHOPEDIC ASSOCIATES LLC	N	Y	1050 OLD DES PERES RD STE	SAINT LOUIS	MO	63131	189	3145690612	3147143121	PHA	Pharmacy	ENGLISH
WINKLES PHARMACY	N	Y	3818 HIGHWAY 90	PACE	FL	32571	113	8509947005	8509946996	PHA	Pharmacy	ENGLISH
WALGREENS #02106	N	Y	1149 HOMESTEAD RD N	LEHIGH ACRES	FL	33936	071	2393687186		PHA	Pharmacy	ENGLISH
HY-VEE PHARMACY #2 (1261)	N	Y	4545 S NOLAND RD	INDEPENDENCE	MO	64055	095	8164781968	8164781968	PHA	Pharmacy	ENGLISH
PARKERS PHARMACY	N	Y	1047 S MAGUIRE ST	WARRENSBURG	MO	64093	101	6607477449	6607475037	PHA	Pharmacy	ENGLISH
WAL*MART PHCY #10-1220	N	Y	2550 S KIRKMAN RD	ORLANDO	FL	32811	095	4072979785		PHA	Pharmacy	ENGLISH
WALGREENS #07163	N	Y	4501 13TH ST	SAINT CLOUD	FL	34769	097	4079572600		PHA	Pharmacy	ENGLISH
ACCREDO THERAPEUTICS INC	N	Y	749 GODDARD AVE	CHESTERFIELD	MO	63005	189	6365301514	6365301508	PHA	Pharmacy	ENGLISH
WALGREENS #02193	N	Y	13628 W STATE ROAD 84	DAVIE	FL	33325	011	9544747123		PHA	Pharmacy	ENGLISH
PUBLIX #7377	N	Y	4255 US HIGHWAY 1 S STE 1	ST AUGUSTINE	FL	32086	109	9047941104		PHA	Pharmacy	ENGLISH
PAMIDA PHARMACY #853	N	Y	1021 W BUCHANAN ST	CALIFORNIA	MO	65018	135	5737968002		PHA	Pharmacy	ENGLISH
SHOP N SAVE PHARMACY #454	N	Y	1023 CROSSROADS PL	HIGH RIDGE	MO	63049	099	6366775380		PHA	Pharmacy	ENGLISH
WAL*MART #10-1297	N	Y	2201 N YOUNG BLVD	CHIEFLAND	FL	32626	075	3524930775		PHA	Pharmacy	ENGLISH
CVS PHARMACY #03443	N	Y	6320 SW 8TH ST	WEST MIAMI	FL	33144	086	3052665526		PHA	Pharmacy	ENGLISH
SCHNUCKS PHARMACY #135	N	Y	101 CIVIC CENTER DR	LAKE ST LOUIS	MO	63367	183	6365613963	6365615317	PHA	Pharmacy	ENGLISH
TARGET #T-1914	N	Y	3880 HIGHWAY D	LAKE OZARK	MO	65049	029	5733485963		PHA	Pharmacy	ENGLISH
THE APOTHECARY	N	Y	23516 COUNTY ROAD 250	LIVE OAK	FL	32060	121	3866583132	3866586432	PHA	Pharmacy	ENGLISH
5TH STREET PHARMACY	N	Y	105 NW 5TH ST	OKEECHOBEE	FL	34972	093	8637633222	8637638247	PHA	Pharmacy	ENGLISH
COUNTRY CARE PHARMACY	N	Y	1504 N HIGHWAY 71 # B	NEOSHO	MO	64850	145	4174519301	4174519307	PHA	Pharmacy	ENGLISH
CURASCRIPT INFUSION PHARM	N	Y	2029 WOODLAND PKWY # 130	SAINT LOUIS	MO	63146	189	3144328401	3144328406	PHA	Pharmacy	ENGLISH
HEARTLAND PHARMACY #1	N	Y	6360 US HIGHWAY 27 N	SEBRING	FL	33870	055	8633855588	8633851378	PHA	Pharmacy	ENGLISH
40 ST PHARMACY DISCOUNT	N	Y	9258 SW 40TH ST	MIAMI	FL	33165	086	3055540438	3055532197	PHA	Pharmacy	ENGLISH
WALGREENS #01235	N	Y	621 N MAGUIRE ST	WARRENSBURG	MO	64093	101	6607476964		PHA	Pharmacy	ENGLISH
PAMIDA PHARMACY #851	N	Y	101 S POLK ST	ALBANY	MO	64402	075	6607263154		PHA	Pharmacy	ENGLISH
CVS PHARMACY #03649	N	Y	1549 SW 107TH AVE	MIAMI	FL	33174	086	3052200147		PHA	Pharmacy	ENGLISH
WALGREENS #04278	N	Y	8917 SAN JOSE BLVD	JACKSONVILLE	FL	32257	031	9042623508		PHA	Pharmacy	ENGLISH
WALGREENS #01244	N	Y	6320 N OAK TRAFFICWAY	GLADSTONE	MO	64118	047	8164537856		PHA	Pharmacy	ENGLISH

WALGREENS #02227	N	Y	250 E 4TH ST	EUREKA	MO	63025	189	6365879761		PHA	Pharmacy	ENGLISH
PUBLIX #7371	N	Y	2895 N MILITARY TRL	WEST PALM BEACH	FL	33409	099	5616870492		PHA	Pharmacy	ENGLISH
PUBLIX #7373	N	Y	1305 N UNIVERSITY DR	CORAL SPRINGS	FL	33071	011	9547554921		PHA	Pharmacy	ENGLISH
SAM'S PHARMACY #10-6474	N	Y	2100 MAPLEWOOD COMMONS DR	MAPLEWOOD	MO	63143	189	3146447734		PHA	Pharmacy	ENGLISH
WAL*MART PHCY #10-5150	N	Y	1900 MAPLEWOOD COMMONS DR	MAPLEWOOD	MO	63143	189	3147812935		PHA	Pharmacy	ENGLISH
PUBLIX #7376	N	Y	101499 OVERSEAS HWY	KEY LARGO	FL	33037	087	3054515338		PHA	Pharmacy	ENGLISH
PUBLIX PHARMACY #1179	N	Y	3343 S ORANGE BLOSSOM TRL	KISSIMMEE	FL	34746	097	4079322605	4079337672	PHA	Pharmacy	ENGLISH
PUBLIX #7379	N	Y	3385-S US 1792 UNIT 181	CASSELBERRY	FL	32707	117	4078312323		PHA	Pharmacy	ENGLISH
ST CHARLES ORTHOPAEDIC	N	Y	400 1ST CAPITOL DR	SAINT CHARLES	MO	63301	183	6369467050	6369463368	PHA	Pharmacy	ENGLISH
PARKERS NORTH PHARMACY	N	Y	407 E RUSSELL AVE BLDG C	WARRENSBURG	MO	64093	101	6604227050	6604227052	PHA	Pharmacy	ENGLISH
CVS PHARMACY 03953	N	Y	611 MANATEE AVE	HOLMES BEACH	FL	34217	081	9417781411		PHA	Pharmacy	ENGLISH
WALGREENS #05130	N	Y	6800 W 28TH AVE	HIALEAH	FL	33018	086	3058280268		PHA	Pharmacy	ENGLISH
WALGREENS #09382	N	Y	412 PAWNEE ST	CLINTON	MO	64735	083	6608854020		PHA	Pharmacy	ENGLISH
PECULIAR PHARMACY	N	Y	219 MAIN ST	PECULIAR	MO	64078	037	8167796100	8167796111	PHA	Pharmacy	ENGLISH
WALGREENS #02128	N	Y	1845 ALTON RD	MIAMI BEACH	FL	33139	086	3055318868		PHA	Pharmacy	ENGLISH
SWEET SPRINGS PHARMACY	N	Y	401 S LOCUST ST	SWEET SPRINGS	MO	65351	195	6603356300	6603356822	PHA	Pharmacy	ENGLISH
SCOTLAND COUNTY PHARMACY	N	Y	111 E MONROE ST	MEMPHIS	MO	63555	199	6604652400	6604652600	PHA	Pharmacy	ENGLISH
WAL*MART #10-1349	N	Y	3306 N UNIVERSITY DR	SUNRISE	FL	33351	011	9547495781		PHA	Pharmacy	ENGLISH
ALBERTSONS/SAV-ON PHCY #4	N	Y	35439 US HIGHWAY 19 N	PALM HARBOR	FL	34684	103	7277873131	8137861069	PHA	Pharmacy	ENGLISH
PRESCRIPTIONS PLUS	N	Y	1113 W GANNON DR	FESTUS	MO	63028	099	6369332224	6369332264	PHA	Pharmacy	ENGLISH
KLEIN'S PHARMACY	N	Y	601 CENTER DR	SAINTE GENEVIEVE	MO	63670	186	5738835788	5738837882	PHA	Pharmacy	ENGLISH
WALGREENS #02174	N	Y	13849 WELLINGTON TRCE	WELLINGTON	FL	33414	099	5617950983		PHA	Pharmacy	ENGLISH
WALGREENS #09688	N	Y	1701 N MCMULLEN BOOTH RD	CLEARWATER	FL	33759	103	7277263870		PHA	Pharmacy	ENGLISH
HERMANN PHARMACY	N	Y	2060 VILLAGE LN	HERMANN	MO	65041	073	5734868999	5734868998	PHA	Pharmacy	ENGLISH
WALGREENS #12392	N	Y	4105 POINTE PLAZA BLVD	VENICE	FL	34293	115	9414970751		PHA	Pharmacy	ENGLISH
K MART #9714	N	Y	235 E NINE MILE RD	PENSACOLA	FL	32534	033	8504847554		PHA	Pharmacy	ENGLISH
WAYNE L MORTON MD	N	Y	101 GIESLER DR	OSCEOLA	MO	64776	185	4176468123	4176468911	PHA	Pharmacy	ENGLISH
ALBERTSONS/SAV-ON PHCY #4	N	Y	1965 8TH ST NW	WINTER HAVEN	FL	33881	105	8632946991	8632942683	PHA	Pharmacy	ENGLISH
CVS PHARMACY #03920	N	Y	100 INTERNATIONAL PKY 130	LAKE MARY	FL	32746	117	4073333102		PHA	Pharmacy	ENGLISH
FAMILY PHARMACY #12	N	Y	14974 US HIGHWAY 160	FORSYTH	MO	65653	213	4175468200	4175468203	PHA	Pharmacy	ENGLISH
FAMILY PHCY CRIMSON PLZ	N	Y	105 RIDGECREST STE 1 & 2	NIXA	MO	65714	043	4177242601	4177242621	PHA	Pharmacy	ENGLISH
NAVARRO DISCOUNT PHCY #6	N	Y	10044 W FLAGLER ST	MIAMI	FL	33174	086	3052233555	3054858037	PHA	Pharmacy	ENGLISH
CVS PHARMACY #03930	N	Y	611 S HOWARD AVE	TAMPA	FL	33606	057	8132599911		PHA	Pharmacy	ENGLISH
WAL*MART PHCY #10-5261	N	Y	342 COMMERCIAL LN	PINEVILLE	MO	64856	119	4172265811		PHA	Pharmacy	ENGLISH
WALGREENS #05686	N	Y	4535 HUNTER LN	HOUSE SPRINGS	MO	63051	099	6363753656		PHA	Pharmacy	ENGLISH
WAL*MART #10-1374	N	Y	200 S STATE ROAD 434	ALTAMONTE SPG	FL	32714	117	4077746255		PHA	Pharmacy	ENGLISH
WAL*MART #10-1375	N	Y	2800 HIGHWAY 71	MARIANNA	FL	32446	063	8505265766		PHA	Pharmacy	ENGLISH
WALGREENS #07743	N	Y	1955 S NATIONAL AVE	SPRINGFIELD	MO	65804	077	4178816836		PHA	Pharmacy	ENGLISH

WAL*MART #10-1362	N	Y	15017 EMERALD COAST PKWY	DESTIN	FL	32541	091	8506541502		PHA	Pharmacy	ENGLISH
WALGREENS #02229	N	Y	1900 TAMIAMI TRL	PT CHARLOTTE	FL	33948	015	9416264847		PHA	Pharmacy	ENGLISH
WALGREENS #07296	N	Y	3720 N KINGSHIGHWAY BLVD	SAINT LOUIS	MO	63115	510	3143836721		PHA	Pharmacy	ENGLISH
WALGREENS #02202	N	Y	7431 W ATLANTIC AVE #56	DELRAY BEACH	FL	33446	099	5614960443		PHA	Pharmacy	ENGLISH
WALGREENS #05178	N	Y	5205 RED BUG LAKE RD	WINTER SPRINGS	FL	32708	117	4076962242		PHA	Pharmacy	ENGLISH
THEODOSIA PHARMACY	N	Y	#2 WEST HIGHWAY 160	THEODOSIA	MO	65761	153	4172734555	4172734559	PHA	Pharmacy	ENGLISH
TARGET #T-1977	N	Y	5201 N BELT HWY STE H	SAINT JOSEPH	MO	64506	021	8166710822		PHA	Pharmacy	ENGLISH
WALGREENS #02163	N	Y	660 S GULFVIEW BLVD	CLEARWATER	FL	33767	103	7274432393		PHA	Pharmacy	ENGLISH
WALGREENS #06885	N	Y	7020 MASSACHUSETTS AVE	NEW PORT RICHEY	FL	34653	101	7278417740		PHA	Pharmacy	ENGLISH
PILL BOX PHARMACY	N	Y	304 E JACKSON ST	WILLARD	MO	65781	077	4177423508	4177423512	PHA	Pharmacy	ENGLISH
PHARMACY PLUS	N	Y	150 S MOUNT AUBURN RD STE	CAPE GIRADEAU	MO	63703	031	5733315555	5733315556	PHA	Pharmacy	ENGLISH
WALGREENS #02214	N	Y	6602 N FEDERAL HWY	FORT LAUDERDALE	FL	33308	011	9543519103		PHA	Pharmacy	ENGLISH
WALGREENS #09301	N	Y	175 N MAIN ST	SIKESTON	MO	63801	201	5734717048		PHA	Pharmacy	ENGLISH
SCHNUCKS PHARMACY #124	N	Y	6083 MID RIVERS MALL DR	COTTLEVILLE	MO	63304	183	6364986550	6364980277	PHA	Pharmacy	ENGLISH
WALGREENS #02284	N	Y	4150 N ATLANTIC AVE	COCOA BEACH	FL	32931	009	3217999112		PHA	Pharmacy	ENGLISH
WALGREENS #07177	N	Y	701 N PEBBLE BEACH BLVD	SUN CITY CENTER	FL	33573	057	8136348393		PHA	Pharmacy	ENGLISH
HY-VEE PHARMACY #1475	N	Y	3870 HIGHWAY D	LAKE OZARK	MO	65049	029	5733028383		PHA	Pharmacy	ENGLISH
ST JOHN'S MERCY PHARMACY	N	Y	12680 OLIVE BLVD STE 150	SAINT LOUIS	MO	63141	189	3142518989	3142518988	PHA	Pharmacy	ENGLISH
X-TRA DISCOUNT DRUGS	N	Y	6953 GALL BLVD	ZEPHYRHILLS	FL	33542	101	8137887885	8137880950	PHA	Pharmacy	ENGLISH
MAIN STREET PHARMACY	N	Y	2685 E MAIN ST STE B	JACKSON	MO	63755	031	5732048151	5732040066	PHA	Pharmacy	ENGLISH
WALGREENS #07726	N	Y	2050 E OSCEOLA PKWY	KISSIMMEE	FL	34743	097	4073482323		PHA	Pharmacy	ENGLISH
WAL*MART #10-1398	N	Y	4545 HYPOLUXO RD	LAKE WORTH	FL	33463	099	5616422608		PHA	Pharmacy	ENGLISH
SAM'S PHARMACY #10-4920	N	Y	5201 N BELT HWY STE A	SAINT JOSEPH	MO	64506	021	8162798081		PHA	Pharmacy	ENGLISH
CORNERSTONE PHARMACY	N	Y	1216 HWY 72 E	ROLLA	MO	65401	161	5734265700	5734264374	PHA	Pharmacy	ENGLISH
WAL*MART #10-1408	N	Y	4400 W TENNESSEE ST	TALLAHASSEE	FL	32304	073	8505744613		PHA	Pharmacy	ENGLISH
CVS PHARMACY #03956	N	Y	8900 SW 97TH AVE	MIAMI	FL	33176	086	3055989021		PHA	Pharmacy	ENGLISH
WALGREENS #09467	N	Y	880 S NEOSHO BLVD	NEOSHO	MO	64850	145	4174511535		PHA	Pharmacy	ENGLISH
WALGREENS #01142	N	Y	3938 HIGHWAY 54	OSAGE BEACH	MO	65065	029	5763485081		PHA	Pharmacy	ENGLISH
WALGREENS #03989	N	Y	13720 W COLONIAL DR	WINTER GARDEN	FL	34787	095	4076569286		PHA	Pharmacy	ENGLISH
WAL*MART #10-0563	N	Y	2620 ENTERPRISE RD	ORANGE CITY	FL	32763	127	3867754844		PHA	Pharmacy	ENGLISH
VIENNA PHARMACY	N	Y	606 HIGHWAY 63 S STE B	VIENNA	MO	65582	125	5734226400		PHA	Pharmacy	ENGLISH
SAM'S PHARMACY #10-8163	N	Y	101 CONLEY RD	COLUMBIA	MO	65201	019	5738751095		PHA	Pharmacy	ENGLISH
WAL*MART #10-1387	N	Y	6251 W SAMPLE RD	CORAL SPRINGS	FL	33067	011	9543414706		PHA	Pharmacy	ENGLISH
WAL*MART #10-1391	N	Y	1101 BEVILLE RD	DAYTONA BEACH	FL	32119	127	3867604443		PHA	Pharmacy	ENGLISH
FOX GRAPE PHARMACY	N	Y	3250 E BATTLEFIELD ST STE	SPRINGFIELD	MO	65804	077	4178834340	4178238270	PHA	Pharmacy	ENGLISH
ARCADIA VALLEY DRUG #7634	N	Y	124 W RUSSELL ST	IRONTON	MO	63650	093	5735467915	5735466151	PHA	Pharmacy	ENGLISH
WAL*MART #10-1444	N	Y	9119 MERRILL RD STE 50	JACKSONVILLE	FL	32225	031	9047451965		PHA	Pharmacy	ENGLISH
WALGREENS #09420	N	Y	2737 GRAND AVE	CARTHAGE	MO	64836	097	4173584321		PHA	Pharmacy	ENGLISH

WALGREENS #06155	N	Y	2421 TAYLOR RD	GROVER	MO	63040	189	6362735206		PHA	Pharmacy	ENGLISH
A CRUZ FUENTES PHARMACY	N	Y	3305 E 4TH AVE	HIALEAH	FL	33013	086	3058369964	3058362050	PHA	Pharmacy	ENGLISH
ALBERTSONS/SAV-ON PHCY #4	N	Y	4300-220 CLARA OCOEE	ORLANDO	FL	32810	095	4072923379	4072923378	PHA	Pharmacy	ENGLISH
WALGREENS #09022	N	Y	1349 E REPUBLIC RD	SPRINGFIELD	MO	65804	077	4178879451		PHA	Pharmacy	ENGLISH
THE CORNER PHARMACY	N	Y	727 N NEW BALLAS RD	CREVE COEUR	MO	63141	189	3145671201	3145673449	PHA	Pharmacy	ENGLISH
FAMILY HEALTH CENTER PHCY	N	Y	2501 N ORANGE AVE STE 122	ORLANDO	FL	32804	095	4073032559	4073032568	PHA	Pharmacy	ENGLISH
APPLE PHARMACY	N	Y	500 N INDIANA AVE	ENGLEWOOD	FL	34223	115	9414750061	9414750097	PHA	Pharmacy	ENGLISH
ST JOHN'S PHARMACY-NIXA	N	Y	940 W MT VERNON ST #130	NIXA	MO	65714	043	4177245350	4177245354	PHA	Pharmacy	ENGLISH
SHOP N SAVE PHARMACY #452	N	Y	1032 LEMAY FERRY RD	SAINT LOUIS	MO	63125	189	3145444963		PHA	Pharmacy	ENGLISH
WALGREENS #02343	N	Y	190 MALABAR RD SW STE 114	PALM BAY	FL	32907	009	3217284055		PHA	Pharmacy	ENGLISH
CVS PHARMACY #03981	N	Y	91410 OVERSEAS HWY	TAVERNIER	FL	33070	087	3058527940		PHA	Pharmacy	ENGLISH
FOUNDATION CARE	N	Y	4010 WEDGEWAY CT	EARTH CITY	MO	63045	189	8772911122	3142911133	PHA	Pharmacy	ENGLISH
K MART #3761	N	Y	7422 GALL BLVD	ZEPHYRHILLS	FL	33541	101	8137838559		PHA	Pharmacy	ENGLISH
THRIF-T DRUGS AT MARKET P	N	Y	4350 BAYOU BLVD	PENSACOLA	FL	32503	033	8504844338	8504840497	PHA	Pharmacy	ENGLISH
COUNTRY MART PHARMACY #24	N	Y	508 E 5TH ST	DIXON	MO	65459	169	5737593073	5737593560	PHA	Pharmacy	ENGLISH
FAMILY PHARMACY #18	N	Y	3202 INDIANA AVE	JOPLIN	MO	64804	097	4176233800	4176231113	PHA	Pharmacy	ENGLISH
CVS PHARMACY #03632	N	Y	5391 N SOCRUM LOOP RD	LAKELAND	FL	33809	105	8638586001		PHA	Pharmacy	ENGLISH
CVS PHARMACY #03941	N	Y	2403 CLEVELAND AVE	FORT MYERS	FL	33901	071	2393323050		PHA	Pharmacy	ENGLISH
HY-VEE CLINIC PHARMACY #1	N	Y	5816 HWY 54 PKWY CTR 104	OSAGE BEACH	MO	65065	029	5733482721	5733482721	PHA	Pharmacy	ENGLISH
SCHNUCKS PHARMACY	N	Y	245 E 5TH ST	EUREKA	MO	63025	189	6365878929	6365878953	PHA	Pharmacy	ENGLISH
PUBLIX #7070	N	Y	3400 N FEDERAL HWY	FORT LAUDERDALE	FL	33306	011	9545649612		PHA	Pharmacy	ENGLISH
DEPT OF VETERANS AFFAIRS	N	Y	4801 E LINWOOD BLVD	KANSAS CITY	MO	64128	095	8164262210		PHA	Pharmacy	ENGLISH
NETWORK HEALTHCARE PHARMA	N	Y	13995 CLAYTON RD	TOWN & COUNTRY	MO	63017	189	6367792700	6367792704	PHA	Pharmacy	ENGLISH
SMITHS PHARMACY	N	Y	1108 HARRISON AVE	PANAMA CITY	FL	32401	005	8507850286	8507859379	PHA	Pharmacy	ENGLISH
VERNON DISCOUNT DRUG INC	N	Y	3248 MAIN ST	VERNON	FL	32462	133	8505352803	8505352804	PHA	Pharmacy	ENGLISH
FAMILY PHARMACY #19	N	Y	759 W WASHINGTON ST	MARSHFIELD	MO	65706	225	4178595150	4178595160	PHA	Pharmacy	ENGLISH
WILKINSON PHARMACY #8	N	Y	113 W 2ND ST	HOLDEN	MO	64040	101	8167325414	8168505415	PHA	Pharmacy	ENGLISH
WAL*MART #10-1436	N	Y	6294 FOREST HILL BLVD	GREENACRES	FL	33415	099	5619663106		PHA	Pharmacy	ENGLISH
TAYLOR'S PHARMACY	N	Y	306 S PARK AVE	WINTER PARK	FL	32789	095	4076441025	4076440160	PHA	Pharmacy	ENGLISH
TARGET #T-1515	N	Y	4255 HAMPTON AVE	SAINT LOUIS	MO	63109	510	3148020123		PHA	Pharmacy	ENGLISH
WALGREENS #02129	N	Y	17534 COLLINS AVE	N MIAMI BEACH	FL	33160	086	3059355578		PHA	Pharmacy	ENGLISH
WAL*MART #10-1390	N	Y	8900 US HIGHWAY 19 N	PINELLAS PARK	FL	33782	103	7275466005		PHA	Pharmacy	ENGLISH
WALGREENS #07692	N	Y	97 LONG RD	CHESTEFIELD	MO	63017	189	6365366485		PHA	Pharmacy	ENGLISH
PUBLIX #7352	N	Y	3636 HARDEN BLVD	LAKELAND	FL	33803	105	8636473781		PHA	Pharmacy	ENGLISH
K MART #3540	N	Y	10101 SOUTHERN BLVD	ROYAL PALM BEACH	FL	33411	099	5617906606		PHA	Pharmacy	ENGLISH
FAMILY HEALTH PHARMACY	N	Y	102 W 1ST ST	STANBERRY	MO	64489	075	6607830700	6607830500	PHA	Pharmacy	ENGLISH
PARKLAND APOTHECARY	N	Y	617 N COWLING ST STE G	DESLOGE	MO	63601	187	5734316677	5734313833	PHA	Pharmacy	ENGLISH

WALGREENS #02416	N	Y	10609 SW 40TH ST	MIAMI	FL	33165	086	3055538273		PHA	Pharmacy	ENGLISH
THE MEDICINE SHOPPE #1316	N	Y	1357 BRICKYARD RD	CHIPLEY	FL	32428	133	8506380424	8506388520	PHA	Pharmacy	ENGLISH
ROCKHILL LTC PHARMACY	N	Y	4235 LOCUST ST	KANSAS CITY	MO	64110	095	8169312225	8169310282	PHA	Pharmacy	ENGLISH
MERCY PROFESSIONAL APOTHE	N	Y	3661 S MIAMI AVE STE 110	MIAMI	FL	33133	086	3052852762	3052852606	PHA	Pharmacy	ENGLISH
CVS PHARMACY #03731	N	Y	283 SW PORT ST LUCIE BLVD	PORT SAINT LUCIE	FL	34946	111	7728785355		PHA	Pharmacy	ENGLISH
RC LTC PHARMACY	N	Y	157 S JEFFERSON AVE	MARSHALL	MO	65340	195	6608865534	6608866320	PHA	Pharmacy	ENGLISH
CVS PHARMACY #03960	N	Y	3765 ULMERTON RD	CLEARWATER	FL	33762	103	7275733383		PHA	Pharmacy	ENGLISH
WALGREENS #02060	N	Y	2711 W SUNRISE BLVD	FORT LAUDERDALE	FL	33311	011	9547979774		PHA	Pharmacy	ENGLISH
WALGREENS #01236	N	Y	13000 S US HIGHWAY 71	GRANDVIEW	MO	64030	095	8167655949		PHA	Pharmacy	ENGLISH
MEDICINE STORE	N	Y	1302 E SUNSHINE ST	SPRINGFIELD	MO	65804	077	4178818841	4178814627	PHA	Pharmacy	ENGLISH
WALGREENS #02192	N	Y	11180 SPRING HILL DR	SPRING HILL	FL	34609	053	3528862235		PHA	Pharmacy	ENGLISH
CVS PHARMACY #03961	N	Y	272 S FEDERAL HWY	DEERFIELD BEACH	FL	33441	011	9544818376		PHA	Pharmacy	ENGLISH
CENTRIC HEALTH RESOURCES	N	Y	17877 CHESTERFIELD AIRPOR	CHESTERFIELD	MO	63005	189	8668494481	8668628818	PHA	Pharmacy	ENGLISH
LETASSY HEALTH SERVICES I	N	Y	1002 W PINE ST	POPLAR BLUFF	MO	63901	023	5737650048	5737850459	PHA	Pharmacy	ENGLISH
WALGREENS #02326	N	Y	10410 ROOSEVELT BLVD N	ST PETERSBURG	FL	33716	103	7275767714		PHA	Pharmacy	ENGLISH
WALGREENS #06804	N	Y	5767 38TH AVE N	SAINT PETERSBURG	FL	33710	103	7273457917		PHA	Pharmacy	ENGLISH
OMNICARE PHARMACY SERVICE	N	Y	1504 S GRAND BLVD	SAINT LOUIS	MO	63104	510	3145353334	3145353337	PHA	Pharmacy	ENGLISH
K MART #3651	N	Y	1425 TUSKAWILLA-UNIT 225	WINTER SPRINGS	FL	32708	117	4076991388		PHA	Pharmacy	ENGLISH
MARTINEZ DRUGSTORE INC	N	Y	874 E 41ST ST	HIALEAH	FL	33013	086	3056930441	3056930680	PHA	Pharmacy	ENGLISH
GLOBAL PHARMA LIFE LLC	N	Y	10479 OLD OLIVE STREET RD	CREVE COEUR	MO	63141	189	3149977722	3149972050	PHA	Pharmacy	ENGLISH
THE MEDICINE SHOPPE #0095	N	Y	319 S WOODLAND BLVD	DELAND	FL	32720	127	3867343383	3867343384	PHA	Pharmacy	ENGLISH
WAL*MART #10-1482	N	Y	7011 W WATERS AVE	TAMPA	FL	33634	057	8138810802		PHA	Pharmacy	ENGLISH
WHALEY'S WESTSIDE PHARMAC	N	Y	3526 AMAZONAS DR	JEFFERSON CITY	MO	65109	051	5736590550	5736590651	PHA	Pharmacy	ENGLISH
WAL*MART PHCY #10-5313	N	Y	6100 RONALD REAGAN DR	LAKE SAINT LOUIS	MO	63367	183	6366252137		PHA	Pharmacy	ENGLISH
CVS PHARMACY #04339	N	Y	800 N ORANGE AVE	GREEN COVE SPRINGS	FL	32043	019	9042845653		PHA	Pharmacy	ENGLISH
CVS PHARMACY #04344	N	Y	2672 BLANDING BLVD	MIDDLEBURG	FL	32068	019	9042823828		PHA	Pharmacy	ENGLISH
WALGREENS #09713	N	Y	3740 W TRUMAN BLVD	JEFFERSON CITY	MO	65109	051	5738931044		PHA	Pharmacy	ENGLISH
WALGREENS #09796	N	Y	588 S JEFFERSON AVE	LEBANON	MO	65536	105	4175329403		PHA	Pharmacy	ENGLISH
CVS PHARMACY #04357	N	Y	283 SW BAYA DR	LAKE CITY	FL	32025	023	3867552770		PHA	Pharmacy	ENGLISH
CVS PHARMACY #04361	N	Y	1920 A1A S	ST AUGUSTINE	FL	32080	109	9044712010		PHA	Pharmacy	ENGLISH
COLUMBIA (MO) VAMC	N	Y	800 HOSPITAL DR	COLUMBIA	MO	65201	019	5738146531	5738146533	PHA	Pharmacy	ENGLISH
VA HEARTLAND EAST/ ST. LO	N	Y	1 JEFFERSON BARRACKS DR	SAINT LOUIS	MO	63125	189	3146524100	3148455091	PHA	Pharmacy	ENGLISH
CVS PHARMACY #04415	N	Y	50 DUVAL STATION RD	JACKSONVILLE	FL	32218	031	9047514600		PHA	Pharmacy	ENGLISH
CVS PHARMACY #04422	N	Y	201 S HIGHWAY 19	PALATKA	FL	32177	107	3863257576		PHA	Pharmacy	ENGLISH
POPULAR BLUFF VAMC	N	Y	1500 N WESTWOOD BLVD	POPLAR BLUFF	MO	63901	023	5737784240	5737784246	PHA	Pharmacy	ENGLISH
FAMILY PHARMACY #2	N	Y	106 E PINE ST	STRAFFORD	MO	65757	077	4177362698	4177362667	PHA	Pharmacy	ENGLISH

CVS PHARMACY #04430	N	Y	44 GULF BEACH HWY	PENSACOLA	FL	32507	033	8504551373		PHA	Pharmacy	ENGLISH
CVS PHARMACY #04440	N	Y	434 RACETRACK RD NE	FORT WALTON BEACH	FL	32547	091	8503150474		PHA	Pharmacy	ENGLISH
TARGET #T-2098	N	Y	1200 BRANSON HILLS PARKWA	BRANSON	MO	65616	213	4172434513		PHA	Pharmacy	ENGLISH
CVS PHARMACY #04449	N	Y	6501 CAROLINE ST	MILTON	FL	32570	113	8506230133		PHA	Pharmacy	ENGLISH
CVS PHARMACY #04458	N	Y	8150 N DAVIS HWY	PENSACOLA	FL	32514	033	8504772466		PHA	Pharmacy	ENGLISH
SAM'S PHARMACY #10-8205	N	Y	4512 LEMAY FERRY RD	SAINT LOUIS	MO	63129	189	3148946893		PHA	Pharmacy	ENGLISH
HOMER G PHILLIPS HEALTH C	N	Y	2425 WHITTIER ST	SAINT LOUIS	MO	63113	510	3143713100	3145354662	PHA	Pharmacy	ENGLISH
CVS PHARMACY #04461	N	Y	811 N FAIRFIELD DR	PENSACOLA	FL	32506	033	8504533208		PHA	Pharmacy	ENGLISH
CVS PHARMACY #04465	N	Y	550 W BURLEIGH BLVD	TAVARES	FL	32778	069	3523431502		PHA	Pharmacy	ENGLISH
MISSOURI CANCER CARE PHAR	N	Y	153 HAMILTON INDUSTRIAL C	WENTZVILLE	MO	63385	183	6363270319	6363270479	PHA	Pharmacy	ENGLISH
DIERBERGS LAFAYETTE PHARM	N	Y	421 LAFAYETTE CTR	BALLWIN	MO	63011	189	6365910600	6368121603	PHA	Pharmacy	ENGLISH
CVS PHARMACY #04469	N	Y	1819 W TENNESSEE ST	TALLAHASSEE	FL	32304	073	8505760147		PHA	Pharmacy	ENGLISH
CVS PHARMACY #04472	N	Y	105 W HAMPTON SPRINGS AVE	PERRY	FL	32347	123	8505846847		PHA	Pharmacy	ENGLISH
THE MEDICINE SHOPPE PHCY	N	Y	2386 N HIGHWAY 67	FLORISSANT	MO	63033	189	3149217700	3149213520	PHA	Pharmacy	ENGLISH
CVS PHARMACY #04478	N	Y	3831 N MONROE ST	TALLAHASSEE	FL	32303	073	8505360417		PHA	Pharmacy	ENGLISH
CVS PHARMACY #04480	N	Y	1377 BRICKYARD RD STE 4	CHIPLEY	FL	32428	133	8506387896		PHA	Pharmacy	ENGLISH
UVANTA PHARMACY-ST LOUIS	N	Y	2067 CONCOURSE DR	SAINT LOUIS	MO	63146	189	3143731111	3143731122	PHA	Pharmacy	ENGLISH
WALGREENS #09986	N	Y	311 N BALTIMORE ST	KIRKSVILLE	MO	63501	001	6606653063		PHA	Pharmacy	ENGLISH
CVS PHARMACY #04485	N	Y	110 NW SANTE FE BLVD	HIGH SPRINGS	FL	32643	001	3884543334		PHA	Pharmacy	ENGLISH
CVS PHARMACY #04500	N	Y	302 N TYNDALL PKWY	PANAMA CITY	FL	32404	005	8508715525		PHA	Pharmacy	ENGLISH
WALGREENS #10130	N	Y	6366 LEWIS DR	KANSAS CITY	MO	64152	165	8167430158		PHA	Pharmacy	ENGLISH
DIERBERGS WENTZVILLE CROS	N	Y	1820 WENTZVILLE PARKWAY	WENTZVILLE	MO	63385	183	6368873317		PHA	Pharmacy	ENGLISH
ALBERTSONS/SAV-ON PHCY #4	N	Y	1425 TUSKAWILLA RD #111	WINTER SPRINGS	FL	32708	117	4076997115	4076998569	PHA	Pharmacy	ENGLISH
SANJAY GHOSH PH.D MD	N	Y	1080 CAROLINE DR STE 200	WASHINGTON	MO	63090	071	6363902288	6363902277	PHA	Pharmacy	ENGLISH
FLORENCE HILL PHARMACY	N	Y	5541 RIVERVIEW BLVD	SAINT LOUIS	MO	63120	510	3143894566	3143820263	PHA	Pharmacy	ENGLISH
WAL*MART #10-1511	N	Y	1800 S UNIVERSITY DR	MIRAMAR	FL	33025	011	9544339393		PHA	Pharmacy	ENGLISH
WAL*MART #10-1605	N	Y	4600 MOBILE HWY STE 122	PENSACOLA	FL	32506	033	8504553620		PHA	Pharmacy	ENGLISH
WALGREENS #09892	N	Y	806 HIGHWAY 50 E	UNION	MO	63084	071	6365837896		PHA	Pharmacy	ENGLISH
JOHN'S RX INC	N	Y	2003 INDEPENDENCE ST	CAPE GIRARDEAU	MO	63703	031	5733341300	5733340493	PHA	Pharmacy	ENGLISH
CVS PHARMACY #04629	N	Y	6025 SE US HIGHWAY 301	HAWTHORNE	FL	32640	001	3524813105		PHA	Pharmacy	ENGLISH
CVS PHARMACY # 8587	N	Y	1735 S GLENSTONE AVE	SPRINGFIELD	MO	65804	077	4178817651		PHA	Pharmacy	ENGLISH
CVS PHARMACY # 8592	N	Y	921 MAIN ST	KANSAS CITY	MO	64105	095	8168422514		PHA	Pharmacy	ENGLISH
CVS PHARMACY #04627	N	Y	120 WEST WALKER DR	KEYSTONE HEIGHTS	FL	32656	019	3524737122		PHA	Pharmacy	ENGLISH
K MART #9793	N	Y	1660 HIGHWAY 41 N	INVERNESS	FL	34450	017	3526375600		PHA	Pharmacy	ENGLISH
CVS PHARMACY # 8590	N	Y	315 W 75TH ST	KANSAS CITY	MO	64114	095	8163614668		PHA	Pharmacy	ENGLISH
CVS PHARMACY # 8543	N	Y	1914 SWIFT AVE	KANSAS CITY	MO	64116	047	8164718078		PHA	Pharmacy	ENGLISH
WALGREENS #04483	N	Y	6401 W COMMERCIAL BLVD	TAMARAC	FL	33319	011	9547209243		PHA	Pharmacy	ENGLISH

WALGREENS #02405	N	Y	600 SEABREEZE BLVD	DAYTONA BEACH	FL	32118	127	3862558802		PHA	Pharmacy	ENGLISH
CVS PHARMACY # 8598	N	Y	9005 E 350 HWY	RAYTOWN	MO	64133	095	8163564881		PHA	Pharmacy	ENGLISH
CVS PHARMACY # 8564	N	Y	17403 E HWY 24	INDEPENDENCE	MO	64056	095	8167968769		PHA	Pharmacy	ENGLISH
WALGREENS #03492	N	Y	2936 GARDEN ST	TITUSVILLE	FL	32796	009	3212670249		PHA	Pharmacy	ENGLISH
APOTHECARY INC	N	Y	833 4TH AVE N	NAPLES	FL	34102	021	2392622222		PHA	Pharmacy	ENGLISH
CVS PHARMACY # 8566	N	Y	5310 BLUE RIDGE BLVD	RAYTOWN	MO	64133	095	8163566662		PHA	Pharmacy	ENGLISH
CVS PHARMACY # 8559	N	Y	3106 PROSPECT AVE	KANSAS CITY	MO	64128	095	8168612355		PHA	Pharmacy	ENGLISH
CVS PHARMACY #03921	N	Y	12339 S ORANGE BLOSSOM TR	ORLANDO	FL	32837	095	4072402474		PHA	Pharmacy	ENGLISH
WAL*MART #10-1536	N	Y	3993 TYRONE BLVD STE 700	ST PETERSBURG	FL	33709	103	7273458319		PHA	Pharmacy	ENGLISH
CVS PHARMACY #8578	N	Y	6300 PROSPECT AVE	KANSAS CITY	MO	64132	095	8165234765		PHA	Pharmacy	ENGLISH
CVS PHARMACY # 8553	N	Y	10205 STATE LINE RD	KANSAS CITY	MO	64114	095	8169420134		PHA	Pharmacy	ENGLISH
WALGREENS #02184	N	Y	8327 W FLAGLER ST	MIAMI	FL	33144	086	3052612214		PHA	Pharmacy	ENGLISH
ALBERTSONS/SAV-ON PHCY #4	N	Y	610 EGLIN PKWY NE	FT WALTON BCH	FL	32547	091	8508644446	8508644588	PHA	Pharmacy	ENGLISH
CVS PHARMACY # 8556	N	Y	5314 NW 64TH ST	KANSAS CITY	MO	64151	165	8167415576		PHA	Pharmacy	ENGLISH
CVS PHARMACY # 8563	N	Y	2057 N COMMERCIAL ST	HARRISONVILLE	MO	64701	037	8163806566		PHA	Pharmacy	ENGLISH
CVS PHARMACY #03923	N	Y	11250 OLD SAINT AUGUSTINE	JACKSONVILLE	FL	32257	031	9042687751		PHA	Pharmacy	ENGLISH
P & P PHARMACY	N	Y	8381 SW 40TH ST	MIAMI	FL	33155	086	3055510760	3055510306	PHA	Pharmacy	ENGLISH
CVS PHARMACY # 8565	N	Y	330 NE BARRY RD	KANSAS CITY	MO	64155	047	8164365600		PHA	Pharmacy	ENGLISH
CVS PHARMACY # 8583	N	Y	4531 TROOST AVE	KANSAS CITY	MO	64110	095	8167565005		PHA	Pharmacy	ENGLISH
CVS PHARMACY #03532	N	Y	5361 FRUITVILLE RD	SARASOTA	FL	34232	115	9413784700		PHA	Pharmacy	ENGLISH
WALGREENS #02236	N	Y	2645 N HIATUS RD	HOLLYWOOD	FL	33026	011	9544333888		PHA	Pharmacy	ENGLISH
CVS PHARMACY # 8554	N	Y	6129 NE ANTIOCH RD	KANSAS CITY	MO	64119	047	8164532220		PHA	Pharmacy	ENGLISH
CVS PHARMACY # 8609	N	Y	7003 E BANNISTER RD	KANSAS CITY	MO	64134	095	8167617715		PHA	Pharmacy	ENGLISH
WALGREENS #02437	N	Y	1500 PLACIDA RD	ENGLEWOOD	FL	34223	115	9414756115		PHA	Pharmacy	ENGLISH
LAKEVIEW PHARMACY	N	Y	700 2ND AVE N #101	NAPLES	FL	34102	021	2392634490	2392634590	PHA	Pharmacy	ENGLISH
CVS PHARMACY # 8557	N	Y	1900 E LANGSFORD RD	LEES SUMMIT	MO	64063	095	8165549500		PHA	Pharmacy	ENGLISH
CVS PHARMACY # 8567	N	Y	5011 MAIN ST	KANSAS CITY	MO	64112	095	8165314699		PHA	Pharmacy	ENGLISH
WAL*MART #10-1501	N	Y	14941 N DALE MABRY HWY	TAMPA	FL	33618	057	8132658870		PHA	Pharmacy	ENGLISH
CVS PHARMACY # 8571	N	Y	4750 LEES SUMMIT RD	KANSAS CITY	MO	64136	095	8163503886		PHA	Pharmacy	ENGLISH
CVS PHARMACY # 8576	N	Y	2435 INDEPENDENCE AVE	KANSAS CITY	MO	64124	095	8164836464		PHA	Pharmacy	ENGLISH
PUBLIX #7397	N	Y	4966 LE CHALET BLVD	BOYNTON BEACH	FL	33436	099	5613693892		PHA	Pharmacy	ENGLISH
PUBLIX #7396	N	Y	4901 SW 148TH AVE	DAVIE	FL	33330	011	9546802300		PHA	Pharmacy	ENGLISH
CVS PHARMACY # 8579	N	Y	751 NE WOODS CHAPEL RD	LEES SUMMIT	MO	64064	095	8165248840		PHA	Pharmacy	ENGLISH
PUBLIX #7394	N	Y	13880 WELLINGTON TRCE	WELLINGTON	FL	33414	099	5617958589		PHA	Pharmacy	ENGLISH
CVS PHARMACY #03957	N	Y	13170 ATLANTIC BLVD	JACKSONVILLE	FL	32225	031	9042210024		PHA	Pharmacy	ENGLISH
CVS PHARMACY # 8577	N	Y	4400 NW BARRY RD	KANSAS CITY	MO	64154	165	8165878018		PHA	Pharmacy	ENGLISH
CVS PHARMACY # 8595	N	Y	1215 N FOX RIDGE DR	RAYMORE	MO	64083	037	8163188022		PHA	Pharmacy	ENGLISH
CVS PHARMACY #03984	N	Y	11299 S DIXIE HWY	MIAMI	FL	33156	086	3052354744		PHA	Pharmacy	ENGLISH
CVS PHARMACY #03964	N	Y	101 N DIXIE HWY	LAKE WORTH	FL	33460	099	5615475289		PHA	Pharmacy	ENGLISH

CVS PHARMACY # 8596	N	Y	601 S JEFFERSON ST	KEARNEY	MO	64060	047	8166359001		PHA	Pharmacy	ENGLISH
CVS PHARMACY # 8594	N	Y	5901 INDEPENDENCE AVE	KANSAS CITY	MO	64125	095	8162312033		PHA	Pharmacy	ENGLISH
CVS PHARMACY # 8607	N	Y	12000 S 71 HWY	GRANDVIEW	MO	64030	095	8167611671		PHA	Pharmacy	ENGLISH
CVS PHARMACY # 8570	N	Y	1616 N 7TH HWY	BLUE SPRINGS	MO	64015	095	8162286848		PHA	Pharmacy	ENGLISH
CVS PHARMACY #03927	N	Y	700 E LAKE RD	PALM HARBOR	FL	34685	103	7277856838		PHA	Pharmacy	ENGLISH
CVS PHARMACY #03958	N	Y	1231 BENEVA RD	SARASOTA	FL	34232	115	9413654353		PHA	Pharmacy	ENGLISH
CVS PHARMACY #08555	N	Y	4990 NE VIVION RD	KANSAS CITY	MO	64119	047	8164548800		PHA	Pharmacy	ENGLISH
CVS PHARMACY # 8581	N	Y	3201 SOUTH 7 HIGHWAY	BLUE SPRINGS	MO	64014	095	8162202302		PHA	Pharmacy	ENGLISH
K MART #3874	N	Y	1801 NORTH WEST HWY 19	CRYSTAL RIVER	FL	34428	017	3525635995		PHA	Pharmacy	ENGLISH
WALGREENS #06383	N	Y	2901 SW PORT ST LUCIE BLV	PORT SAINT LUCIE	FL	34953	111	7723363108		PHA	Pharmacy	ENGLISH
THE MEDICINE SHOPPE PHCY	N	Y	10 CENTERLINE DR	TROY	MO	63379	113	6364627005	6365286908	PHA	Pharmacy	ENGLISH
INTERNACARE LLC	N	Y	226 S WOODS MILL RD STE 5	CHESTERFIELD	MO	63017	189	3143732501	3143732508	PHA	Pharmacy	ENGLISH
WINN-DIXIE #0218	N	Y	2581 N HIATUS RD	HOLLYWOOD	FL	33026	011	9544358078		PHA	Pharmacy	ENGLISH
PUBLIX #7399	N	Y	7018 W WATERS AVE	TAMPA	FL	33634	057	8138845705		PHA	Pharmacy	ENGLISH
FAMILY PHARMACY #20	N	Y	1326 W BROADWAY ST	BOLIVAR	MO	65613	167	4173268747	4173268748	PHA	Pharmacy	ENGLISH
BURRELL PHARMACY	N	Y	1300 E BRADFORD PKWY	SPRINGFIELD	MO	65804	077	4178757401	4178757409	PHA	Pharmacy	ENGLISH
PUBLIX #7276	N	Y	2435 S HIAWASSEE RD	ORLANDO	FL	32835	095	4072940448		PHA	Pharmacy	ENGLISH
K MART #3939	N	Y	7100 W HIGHWAY 98	PANAMA CITY BEACH	FL	32407	005	8502346242		PHA	Pharmacy	ENGLISH
MATT'S MEDICINE STORE	N	Y	11200 1/2 E US HIGHWAY 24	INDEPENDENCE	MO	64054	095	8168333636	8168331071	PHA	Pharmacy	ENGLISH
TARGET #T-0752	N	Y	735 W STADIUM BLVD	JEFFERSON CITY	MO	65109	051	5204529035		PHA	Pharmacy	ENGLISH
PUBLIX #7178	N	Y	13170 ATLANTIC BLVD #29	JACKSONVILLE	FL	32225	031	9042215765		PHA	Pharmacy	ENGLISH
TARGET #T-1031	N	Y	1825 E PRIMROSE ST	SPRINGFIELD	MO	65804	077	4178891511		PHA	Pharmacy	ENGLISH
TARGET #T-2103	N	Y	7955 HIGHWAY N	DARDENNE PRAIRIE	MO	63368	183	6366252821		PHA	Pharmacy	ENGLISH
PUBLIX #7400	N	Y	1500 PLACIDA RD STE C	ENGLEWOOD	FL	34223	115	9414752361		PHA	Pharmacy	ENGLISH
WINN-DIXIE #2300	N	Y	3201 W COLONIAL DR	ORLANDO	FL	32808	095	4072970027		PHA	Pharmacy	ENGLISH
PRICE CUTTER PHARMACY #16	N	Y	91 MAIN ST	CASSVILLE	MO	65625	009	4178471077	4178471079	PHA	Pharmacy	ENGLISH
WALGREENS #07423	N	Y	1210 SUGAR CREEK SQ	FENTON	MO	63026	189	6363265113		PHA	Pharmacy	ENGLISH
PUBLIX #7059	N	Y	6900 DANIELS PKWY STE 19	FORT MYERS	FL	33912	071	2397682210		PHA	Pharmacy	ENGLISH
PUBLIX #7398	N	Y	15151 N DALE MABRY HWY	TAMPA	FL	33618	057	8132653392		PHA	Pharmacy	ENGLISH
WALGREENS #02450	N	Y	330 SW WARD RD	LEES SUMMIT	MO	64081	095	8162467732		PHA	Pharmacy	ENGLISH
PHARMACARE SPECIALTY PHCY	N	Y	32 N EUCLID AVE	SAINT LOUIS	MO	63108	510	3144541214		PHA	Pharmacy	ENGLISH
WALGREENS #02404	N	Y	6849 W COLONIAL DR	OCOEE	FL	34761	095	4075782283		PHA	Pharmacy	ENGLISH
CANTONMENT PHARMACY INC	N	Y	433 S HIGHWAY 29	CANTONMENT	FL	32533	033	8509682489	8509680459	PHA	Pharmacy	ENGLISH
THE MEDICINE SHOPPE #1390	N	Y	215 THRESHER DR	EUREKA	MO	63025	189	6369384600	6369386574	PHA	Pharmacy	ENGLISH
WALGREENS #10153	N	Y	110 N WESTWOOD BLVD	POPLAR BLUFF	MO	63901	023	5737761476		PHA	Pharmacy	ENGLISH
PUBLIX #7401	N	Y	95 US HIGHWAY #1	JUPITER	FL	33403	099	5617437408		PHA	Pharmacy	ENGLISH
WAL*MART #10-1513	N	Y	35404 US HIGHWAY 19 N	PALM HARBOR	FL	34684	103	7277848897		PHA	Pharmacy	ENGLISH
HALL'S PHARMACY INC	N	Y	3021 HIGHWAY A STE 203	WASHINGTON	MO	63090	071	6363902828	6363902598	PHA	Pharmacy	ENGLISH
PRICE CUTTER PHARMACY #9	N	Y	1211 PARKWAY SHOPPING CTR	WEST PLAINS	MO	65775	091	4172564620	4172565220	PHA	Pharmacy	ENGLISH
WAL*MART #10-1517	N	Y	300 W COPANS RD	POMPANO BEACH	FL	33064	011	9547840225		PHA	Pharmacy	ENGLISH
WAL*MART #10-1589	N	Y	16205 MILITARY TRL	DELRAY BEACH	FL	33484	099	5614958331		PHA	Pharmacy	ENGLISH
WALGREENS #09929	N	Y	1675 W SOUTH ST	OZARK	MO	65721	043	4174850762		PHA	Pharmacy	ENGLISH
TARGET #T-0774	N	Y	3151 E 7TH ST	JOPLIN	MO	64801	097	4172063377		PHA	Pharmacy	ENGLISH
PALM BAY PHARMACY INC	N	Y	1270 MALABAR RD SE STE 2	PALM BAY	FL	32907	009	3219520656	3219520780	PHA	Pharmacy	ENGLISH

WAL*MART PHCY #10-1541	N	Y	9990 BELVEDERE RD	WEST PALM BEACH	FL	33411	099	5617950135		PHA	Pharmacy	ENGLISH
TARGET #T-0992	N	Y	202 SIEMENS DR	CAPE GIRARDEAU	MO	63701	031	5733346578		PHA	Pharmacy	ENGLISH
TARGET #T-2050	N	Y	8007 W FLORISSANT AVE	JENNINGS	MO	63136	189	3145130195		PHA	Pharmacy	ENGLISH
BOCA PHARMACY HOME HEALTH	N	Y	625 NE SPANISH RIVER BLVD	BOCA RATON	FL	33431	099	5613624701	5613624707	PHA	Pharmacy	ENGLISH
WALGREENS #02292	N	Y	1001 SW 2ND AVE	BOCA RATON	FL	33432	099	5613954765		PHA	Pharmacy	ENGLISH
MCCORMICK'S PHARMACY	N	Y	4320 WORNALL RD STE 200	KANSAS CITY	MO	64111	095	8165313434	8165313441	PHA	Pharmacy	ENGLISH
SHOP N SAVE PHARMACY #455	N	Y	7909 HIGHWAY N	DARDENNE PRAIRIE	MO	63368	183	6366618450		PHA	Pharmacy	ENGLISH
PUBLIX #7267	N	Y	401 E SHERIDAN ST	DANIA	FL	33004	011	9549266657		PHA	Pharmacy	ENGLISH
PUBLIX #7010	N	Y	8341 W FLAGLER ST	MIAMI	FL	33144	086	3052662057		PHA	Pharmacy	ENGLISH
CVS PHARMACY #08430	N	Y	3825 S NOLAND RD	INDEPENDENCE	MO	64055	095	8162546002		PHA	Pharmacy	ENGLISH
WINN-DIXIE #0317	N	Y	2778 N ROOSEVELT BLVD	KEY WEST	FL	33040	087	3052940635		PHA	Pharmacy	ENGLISH
K MART #3845	N	Y	22920 ST RD54 WILLOW BEND	LUTZ	FL	33549	057	8139497872		PHA	Pharmacy	ENGLISH
MEDICAL CENTER PHARMACY	N	Y	513 B GRAND AVE	DONIPHAN	MO	63935	181	5739963784	5739965275	PHA	Pharmacy	ENGLISH
MIKA'S MEDICINE	N	Y	211 N ASH ST	WINONA	MO	65588	203	5733254241	5733258350	PHA	Pharmacy	ENGLISH
WALGREENS #02421	N	Y	6546 N STATE ROAD 7	COCONUT CREEK	FL	33073	011	9545707904		PHA	Pharmacy	ENGLISH
ALBERTSONS/SAV-ON PHCY #4	N	Y	4801 LINTON BLVD	DELRAY BEACH	FL	33445	099	5616370444	5616370974	PHA	Pharmacy	ENGLISH
ST JOHN'S CLINIC PHARMACY	N	Y	1100 W 10TH ST STE 150	ROLLA	MO	65401	161	5734264931	5734264932	PHA	Pharmacy	ENGLISH
MEDICINE CENTER PHARMACY	N	Y	3601 FARAON ST	SAINT JOSEPH	MO	64506	021	8162339963	8162339980	PHA	Pharmacy	ENGLISH
WALGREENS #02572	N	Y	3301 EDGEWATER DR	ORLANDO	FL	32804	095	4076497859		PHA	Pharmacy	ENGLISH
WALGREENS #02545	N	Y	1498 NE MIAMI GARDENS DR	MIAMI	FL	33179	086	3059493508		PHA	Pharmacy	ENGLISH
SHOP N SAVE PHARMACY #454	N	Y	2183 CHARBONIER RD	FLORISSANT	MO	63031	189	3148391327		PHA	Pharmacy	ENGLISH
WALGREENS #06493	N	Y	3497 TECHNOLOGY DR	LAKE SAINT LOUIS	MO	63367	183	6366250691		PHA	Pharmacy	ENGLISH
WALGREENS #02449	N	Y	8197 N UNIVERSITY DR	TAMARAC	FL	33321	011	9547221734		PHA	Pharmacy	ENGLISH
WALGREENS #06030	N	Y	13700 E COLONIAL DR	ORLANDO	FL	32826	095	4073829291		PHA	Pharmacy	ENGLISH
MEDICINE SHOPPE PHARMACY	N	Y	635 S STURGEON ST	MONTGOMERY CITY	MO	63361	139	5735641111	5735642828	PHA	Pharmacy	ENGLISH
THAYER DRUG STORE LLC	N	Y	623 S 6TH ST	THAYER	MO	65791	149	4172643784	4172643794	PHA	Pharmacy	ENGLISH
WALGREENS #02443	N	Y	3705 HOLLYWOOD BLVD	HOLLYWOOD	FL	33021	011	9549624787		PHA	Pharmacy	ENGLISH
WALGREENS #02524	N	Y	337 75TH AVE	ST PETERSBURG	FL	33706	103	7273677657		PHA	Pharmacy	ENGLISH
QUICKMEDS PHARMACY	N	Y	3201 MCCLELLAND BLVD	JOPLIN	MO	64804	097	4173476337	4173476336	PHA	Pharmacy	ENGLISH
WALGREENS #02512	N	Y	905 CAPE CORAL PKWY E	CAPE CORAL	FL	33904	071	2399451076		PHA	Pharmacy	ENGLISH
PUBLIX #7408	N	Y	24123 PEACHLAND BLVD	PT CHARLOTTE	FL	33954	015	9416275704		PHA	Pharmacy	ENGLISH
WAL*MART PHCY #10-4553	N	Y	11601 E US HIGHWAY 40	KANSAS CITY	MO	64133	095	8163130673		PHA	Pharmacy	ENGLISH
WALGREENS #10377	N	Y	1711 N MORLEY ST	MOBERLY	MO	65270	175	6602630793		PHA	Pharmacy	ENGLISH
WINN-DIXIE #2327	N	Y	1535 N SINGLETON AVE	TITUSVILLE	FL	32796	009	3212642055		PHA	Pharmacy	ENGLISH
WINN-DIXIE #2346	N	Y	281 SW PORT ST LUCIE BLVD	PORT SAINT LUCIE	FL	34984	111	7728791330		PHA	Pharmacy	ENGLISH
TWIN CITY PHARMACY	N	Y	1447 US HWY 61 STE A	CRYSTAL CITY	MO	63019	099	6369378228	6369378746	PHA	Pharmacy	ENGLISH
STANDARD DRUG #10	N	Y	1251 WENTZVILLE PKWY	WENTZVILLE	MO	63385	183	6368874399	6368874371	PHA	Pharmacy	ENGLISH
CVS PHARMACY #03959	N	Y	8641 NW 186TH ST	HIALEAH	FL	33015	086	3058290280		PHA	Pharmacy	ENGLISH
UNION CITY PHARMACY	N	Y	7880 CORAL WAY	MIAMI	FL	33155	086	3052646222	3052646224	PHA	Pharmacy	ENGLISH
GRAND PHARMACY	N	Y	733 GRAND AVE	HANNIBAL	MO	63401	127	5732212792	5732214468	PHA	Pharmacy	ENGLISH
ROGERSVILLE PHARMACY	N	Y	319 S MAIN ST STE N	ROGERSVILLE	MO	65742	225	4177537774	4177537786	PHA	Pharmacy	ENGLISH

TARGET #T-0651	N	Y	6411 TACOMA DR	PORT RICHEY	FL	34668	101	7278417877		PHA	Pharmacy	ENGLISH
TARGET #T-0652	N	Y	900 E LAKE RD	PALM HARBOR	FL	34685	103	7277845771		PHA	Pharmacy	ENGLISH
WALGREENS #10845	N	Y	2301 HOLMES ST	KANSAS CITY	MO	64108	095	8164044175		PHA	Pharmacy	ENGLISH
PRICE CUTTER PHARMACY #32	N	Y	2525 W COLLEGE RD	SPRINGFIELD	MO	65802	077	4178622021	4178741814	PHA	Pharmacy	ENGLISH
TARGET #T-0654	N	Y	10500 ULMERTON RD	LARGO	FL	33771	103	7275814424		PHA	Pharmacy	ENGLISH
COUNTRY MART PHARMACY	N	Y	301 T J STEWART DR	PARK HILLS	MO	63601	187	5734318537	5734312514	PHA	Pharmacy	ENGLISH
WALGREENS #10587	N	Y	501 W JACKSON ST	MEXICO	MO	65265	007	2175548494		PHA	Pharmacy	ENGLISH
TARGET #T-0655	N	Y	15240 N DALE MABRY HWY	TAMPA	FL	33618	057	8139626133		PHA	Pharmacy	ENGLISH
LAKELAND PHARMACY #3	N	Y	104 CORTNEY LN	CRANE	MO	65633	209	4177235241	4177235228	PHA	Pharmacy	ENGLISH
SHOP N SAVE PHARMACY #454	N	Y	9521 LEWIS AND CLARK BLVD	MOLINE ACRES	MO	63136	189	3148692897	3148671024	PHA	Pharmacy	ENGLISH
WINN-DIXIE #0644	N	Y	1640 US HIGHWAY 19	HOLIDAY	FL	34691	101	7279383731		PHA	Pharmacy	ENGLISH
CVS PHARMACY #04032	N	Y	855 E 8TH AVE	HIALEAH	FL	33010	086	3058885598		PHA	Pharmacy	ENGLISH
BRANSON DRUG IN HOLLISTER	N	Y	215 GAGE ST STE L	HOLLISTER	MO	65672	213	4173349551	4173343092	PHA	Pharmacy	ENGLISH
DCI PHARMACY - KANSAS CIT	N	Y	650 CARONDELET DR	KANSAS CITY	MO	64114	095	8169412162	8169412635	PHA	Pharmacy	ENGLISH
PUBLIX #7012	N	Y	600 N UNIVERSITY DR	PEMBROKE PINES	FL	33024	011	9544334408		PHA	Pharmacy	ENGLISH
PUBLIX #7095	N	Y	10801 STARKEY RD	LARGO	FL	33777	103	7273973105		PHA	Pharmacy	ENGLISH
NEMO CLOSED DOOR PHARMACY	N	Y	214B N GRAND ST	CLARENCE	MO	63437	205	6606992033	6606993873	PHA	Pharmacy	ENGLISH
REHOBOTH PHARMACY	N	Y	9944 W FLORISSANT AVE	DELLWOOD	MO	63136	189	3148683333	3148672330	PHA	Pharmacy	ENGLISH
WINN-DIXIE #2358	N	Y	2009 S US HIGHWAY 1	FORT PIERCE	FL	34950	111	7724656324		PHA	Pharmacy	ENGLISH
WINN-DIXIE #0191	N	Y	5207 NORMANDY BLVD	JACKSONVILLE	FL	32205	031	9047869013		PHA	Pharmacy	ENGLISH
ALBERS MEDICAL PHARMACY	N	Y	4400 BROADWAY ST STE 106	KANSAS CITY	MO	64111	095	8169310100	8163913677	PHA	Pharmacy	ENGLISH
FAMILY PHARMACY #16	N	Y	49 E OLD MILL RD	FAIR GROVE	MO	65648	077	4177596300		PHA	Pharmacy	ENGLISH
WALGREENS #02542	N	Y	7301 RADIO RD	NAPLES	FL	34104	021	2393532484		PHA	Pharmacy	ENGLISH
WINN-DIXIE #0144	N	Y	1436 STATE ROAD #121	MAC CLENNY	FL	32063	003	9042595868		PHA	Pharmacy	ENGLISH
TARGET #T-2255	N	Y	1851 VERNACE DR	WASHINGTON	MO	63090	071	6368257701		PHA	Pharmacy	ENGLISH
WALGREENS #10725	N	Y	4022 N BELT HWY	SAINT JOSEPH	MO	64501	021	8163640376		PHA	Pharmacy	ENGLISH
CVS PHARMACY #03982	N	Y	5151 SHERIDAN ST	HOLLYWOOD	FL	33021	011	9549617520		PHA	Pharmacy	ENGLISH
K MART #4723	N	Y	1650 AIRPORT BLVD	PENSACOLA	FL	32504	033	8504844555		PHA	Pharmacy	ENGLISH
ADVANTAGE PHARMACY	N	Y	1847 NW VIVION RD	RIVERSIDE	MO	64150	165	8003153611	8163629012	PHA	Pharmacy	ENGLISH
WALGREENS #10474	N	Y	499 SALT LICK RD	ST PETERS	MO	63376	183	6362783802		PHA	Pharmacy	ENGLISH
PUBLIX #7411	N	Y	160 MARINER BLVD	SPRING HILL	FL	34609	053	3526882305		PHA	Pharmacy	ENGLISH
CVS PHARMACY #04639	N	Y	5810 N MONROE ST STE 500	TALLAHASSEE	FL	32303	073	8505629348		PHA	Pharmacy	ENGLISH
CLEAR STREAM LTC LLC	N	Y	2210 BARRON RD STE B12	POPLAR BLUFF	MO	63901	023	5736864556	5736864529	PHA	Pharmacy	ENGLISH
CVS PHARMACY #04024	N	Y	5456 THOMASVILLE RD	TALLAHASSEE	FL	32312	073	8508938116		PHA	Pharmacy	ENGLISH
A & B MEDICAL SUPPLIES LL	N	Y	444 GRACIE LN	MOSCOW MILLS	MO	63362	113	6363564803	6363564605	PHA	Pharmacy	ENGLISH
WALGREENS #10540	N	Y	12977 STATE ROUTE 21	DE SOTO	MO	63020	099	6365868779		PHA	Pharmacy	ENGLISH
WAL*MART #10-0582	N	Y	1590 DUNLAWTON AVE	PORT ORANGE	FL	32127	127	3867610191		PHA	Pharmacy	ENGLISH
COSTCO #0088	N	Y	1800 W SAMPLE RD	POMPANO BEACH	FL	33064	011	9549720313		PHA	Pharmacy	ENGLISH
ST ANTHONY'S MEDICAL CENT	N	Y	10010 KENNERLY RD	SAINT LOUIS	MO	63128	189	3145251633	3145251637	PHA	Pharmacy	ENGLISH
SHIELDS PHARMACY-STRAFFOR	N	Y	423 E OLD ROUTE 66	STRAFFORD	MO	65757	077	4177369781	4177369783	PHA	Pharmacy	ENGLISH
COSTCO #0091	N	Y	1890 S UNIVERSITY DR	DAVIE	FL	33324	011	9542367837		PHA	Pharmacy	ENGLISH
COSTCO #0180	N	Y	1873 W LANTANA RD	LANTANA	FL	33462	099	5615335522		PHA	Pharmacy	ENGLISH
WALGREENS #11087	N	Y	1214 W FOXWOOD DR	RAYMORE	MO	64083	037	8163311410		PHA	Pharmacy	ENGLISH

GENOA HEALTHCARE OF MISSO	N	Y	10901 E WINNER RD	INDEPENDENCE	MO	64052	095	8168337325	8168337340	PHA	Pharmacy	ENGLISH
PUBLIX #7053	N	Y	5211 SHERIDAN ST	HOLLYWOOD	FL	33021	011	9549876802		PHA	Pharmacy	ENGLISH
PUBLIX #7409	N	Y	8409 S TAMIAMI TRL	SARASOTA	FL	34238	115	9419257238		PHA	Pharmacy	ENGLISH
PAMIDA PHARMACY #856	N	Y	212 N MAIN ST	GALLATIN	MO	64640	061	6606639241	6606639243	PHA	Pharmacy	ENGLISH
ST ANTHONY'S URGENT CARE	N	Y	714 GRAVOIS RD	ST LOUIS	MO	63026	189	9526532568	9526532540	PHA	Pharmacy	ENGLISH
PUBLIX #7410	N	Y	7101 RADIO RD	NAPLES	FL	34104	021	2394555526		PHA	Pharmacy	ENGLISH
PAMIDA PHARMACY #870	N	Y	202 MAIN ST	TARKIO	MO	64491	005	6607364351	6607364385	PHA	Pharmacy	ENGLISH
TARGET #T-2345	N	Y	1883 WENTZVILLE PKWY	WENTZVILLE	MO	63385	183	6366397414		PHA	Pharmacy	ENGLISH
WALGREENS #02547	N	Y	430 NE 6TH AVE	DELRAY BEACH	FL	33483	099	5612725523		PHA	Pharmacy	ENGLISH
WALGREENS #09748	N	Y	10181 W BROWARD BLVD	PLANTATION	FL	33324	011	9544746997		PHA	Pharmacy	ENGLISH
HY-VEE PHARMACY #1303	N	Y	3721 W TRUMAN BLVD	JEFFERSON CITY	MO	65109	051	5736342628	5736342628	PHA	Pharmacy	ENGLISH
OLD TOWN PHARMACY	N	Y	100 A CHAPEL DR	MONETT	MO	65708	009	4176351100	4176351103	PHA	Pharmacy	ENGLISH
WINN-DIXIE #0008	N	Y	1339 BLANDING BLVD	ORANGE PARK	FL	32065	019	9042722095		PHA	Pharmacy	ENGLISH
CORKREANS THE PHARMACIST	N	Y	33124 COUNTY ROAD 473	LEESBURG	FL	34788	069	3527428080	3527429292	PHA	Pharmacy	ENGLISH
LTC PHARMACY SERVICES	N	Y	3651 W INDUSTRIAL DR	LOUISIANA	MO	63353	163	8008181632	8008674853	PHA	Pharmacy	ENGLISH
FOREST PARK PHARMACY	N	Y	6125 CLAYTON AVE STE 100	SAINT LOUIS	MO	63139	510	3146459990	3146459989	PHA	Pharmacy	ENGLISH
K MART #4727	N	Y	2403 SW 27TH AVE	OCALA	FL	34474	083	3522370143		PHA	Pharmacy	ENGLISH
WALGREENS #02838	N	Y	3101 N OCEAN BLVD	FORT LAUDERDALE	FL	33308	011	9545648424		PHA	Pharmacy	ENGLISH
WALGREENS #10588	N	Y	1400 N GRAND BLVD	SAINT LOUIS	MO	63106	510	3145343853		PHA	Pharmacy	ENGLISH
WASHINGTON UNIVERSITY ONC	N	Y	4921 PARKVIEW PLACE 7TH F	SAINT LOUIS	MO	63110	510	3147478646	3147474579	PHA	Pharmacy	ENGLISH
PUBLIX #7413	N	Y	9855 LAKE WORTH RD	LAKE WORTH	FL	33467	099	5619663330		PHA	Pharmacy	ENGLISH
PUBLIX #7414	N	Y	11200 US 41 NORTH	NAPLES	FL	34110	021	2395925101		PHA	Pharmacy	ENGLISH
WA UNIVERSITY CANCER CENT	N	Y	4921 PARKVIEW PLACE 7TH F	SAINT LOUIS	MO	63110	510	3143627356	3147474579	PHA	Pharmacy	ENGLISH
MEDICATE LTC PHARMACY	N	Y	312 E KARSCH BLVD	FARMINGTON	MO	63640	187	5737567870		PHA	Pharmacy	ENGLISH
PUBLIX #7416	N	Y	14879 TAMIAMI TRL	NORTH PORT	FL	34287	115	9414268577		PHA	Pharmacy	ENGLISH
WALGREENS #06751	N	Y	514 E WINDHORST RD	BRANDON	FL	33510	057	8136543024		PHA	Pharmacy	ENGLISH
PAMINDA PHARMACY #663	N	Y	111 LEROUX ST	DONIPHAN	MO	63935	181	5739962311	5739967415	PHA	Pharmacy	ENGLISH
WALGREENS #10908	N	Y	6 S PERRYVILLE BLVD	PERRYVILLE	MO	63775	157	5735170029		PHA	Pharmacy	ENGLISH
WALGREENS #02761	N	Y	10551 GULF BLVD	ST PETERSBURG	FL	33706	103	7273677028		PHA	Pharmacy	ENGLISH
WINN-DIXIE #0678	N	Y	9822 US HIGHWAY 301 S	RIVERVIEW	FL	33569	057	8136711500		PHA	Pharmacy	ENGLISH
WALGREENS #11288	N	Y	1010 WORLEY DR	WEST PLAINS	MO	65775	091	4172558880		PHA	Pharmacy	ENGLISH
WALGREENS #07811	N	Y	100 JASON DR	TROY	MO	63379	113	6364625901		PHA	Pharmacy	ENGLISH
RELIABLE SUPER DRUGS	N	Y	2168 NE 123RD ST	N MIAMI BEACH	FL	33181	086	3058935252	3058936761	PHA	Pharmacy	ENGLISH
WINN-DIXIE #0556	N	Y	4751 BAYOU BLVD	PENSACOLA	FL	32503	033	8504799267		PHA	Pharmacy	ENGLISH
SKAGGS COMMUNITY HOSPITAL	N	Y	251 SKAGGS RD	BRANSON	MO	65616	213	9526532568	9526532540	PHA	Pharmacy	ENGLISH
MEDICAP PHARMACY #152	N	Y	800 VALLEY CREEK DR	FARMINGTON	MO	63640	187	5737600200	5737608777	PHA	Pharmacy	ENGLISH
WAL*MART #10-1680	N	Y	15885 SW 88TH ST	MIAMI	FL	33196	086	3053881746		PHA	Pharmacy	ENGLISH
WAL*MART #10-1712	N	Y	1111 MISSOURI AVE N	LARGO	FL	33770	103	7275819922		PHA	Pharmacy	ENGLISH
MEDICAP PHARMACY	N	Y	507 N MAIN ST	SIKESTON	MO	63801	201	5734714401	5734715448	PHA	Pharmacy	ENGLISH
RED CROSS PHARMACY	N	Y	402 E BRIGGS DR	MACON	MO	63552	121	6603852147		PHA	Pharmacy	ENGLISH
PUBLIX #7418	N	Y	1616 CAPE CORAL PKWY W	CAPE CORAL	FL	33914	071	2399451226		PHA	Pharmacy	ENGLISH
PUBLIX #7415	N	Y	33343 US HIGHWAY 19 N	PALM HARBOR	FL	34684	103	7277892879		PHA	Pharmacy	ENGLISH

RED CROSS PHARMACY	N	Y	600 COURT ST	FULTON	MO	65251	027	5736426892		PHA	Pharmacy	ENGLISH
RED CROSS PHARMACY	N	Y	810 W 35TH ST STE 102	HIGGINSVILLE	MO	64037	107	6605842110		PHA	Pharmacy	ENGLISH
WOOLLEY'S PHARMACY	N	Y	3761 TAMIAMI TRL E	NAPLES	FL	34112	021	2397755562	9417752094	PHA	Pharmacy	ENGLISH
CVS PHARMACY #04069	N	Y	4759 N OCEAN DR	FORT LAUDERDALE	FL	33308	011	9549428648		PHA	Pharmacy	ENGLISH
SHOP N SAVE PHCY #416	N	Y	100 JUNGERMANN RD	SAINT PETERS	MO	63376	183	6364419600	6364419605	PHA	Pharmacy	ENGLISH
SHOP N SAVE PHCY #437	N	Y	196 MAYFAIR PLAZA SHOPPIN	FLORISSANT	MO	63033	189	3143558115		PHA	Pharmacy	ENGLISH
TARGET #T-0686	N	Y	4711 BAYOU BLVD	PENSACOLA	FL	32503	033	8504949077		PHA	Pharmacy	ENGLISH
TARGET #T-0687	N	Y	3970 SW ARCHER RD	GAINESVILLE	FL	32608	001	3523770939		PHA	Pharmacy	ENGLISH
WALGREENS #10211	N	Y	701 N STATE HIGHWAY 47	WARRENTON	MO	63383	219	6363772172		PHA	Pharmacy	ENGLISH
ST LOUIS VAMC-JC DIV #657	N	Y	915 N GRAND BLVD	SAINT LOUIS	MO	63106	510	3142896338	3142897042	PHA	Pharmacy	ENGLISH
TARGET #T-0688	N	Y	2380 INTERNAT'L SPEEDWAY	DAYTONA BEACH	FL	32114	127	3862583992		PHA	Pharmacy	ENGLISH
TARGET #T-0690	N	Y	1400 TAMIAMI TRL # A	PT CHARLOTTE	FL	33948	015	9412551682		PHA	Pharmacy	ENGLISH
MERCY CANCER CARE	N	Y	607 S NEW BALLAS RD STE 3	SAINT LOUIS	MO	63141	189	3142514400	3142516375	PHA	Pharmacy	ENGLISH
ST MARY'S HEALTH CTR	N	Y	6420 CLAYTON RD	SAINT LOUIS	MO	63117	189	9526532568	9526532540	PHA	Pharmacy	ENGLISH
TARGET #T-0691	N	Y	10401 US HIGHWAY 441	LEESBURG	FL	34788	069	3523600209		PHA	Pharmacy	ENGLISH
WAL*MART #10-1590	N	Y	17250 NW 57TH AVE	HIALEAH	FL	33015	086	3055587490		PHA	Pharmacy	ENGLISH
WALGREENS #11930	N	Y	3545 BROADWAY ST	KANSAS CITY	MO	64111	095	8167561924		PHA	Pharmacy	ENGLISH
C & C DISCOUNT DRUG	N	Y	401 WOLLARD BLVD	RICHMOND	MO	64085	177	8167766926	8167763144	PHA	Pharmacy	ENGLISH
WAL*MART #10-1702	N	Y	1000 N WICKHAM RD	MELBOURNE	FL	32935	009	3212426037		PHA	Pharmacy	ENGLISH
K MART #4715	N	Y	901 US 27 NORTH SUITE 100	SEBRING	FL	33870	055	8634716767		PHA	Pharmacy	ENGLISH
PRICE CHOPPER PHARMACY #2	N	Y	900 W FOXWOOD DR	RAYMORE	MO	64083	037	8162656134	8162656136	PHA	Pharmacy	ENGLISH
WALGREENS #11666	N	Y	HWY 83 @ ALDRICH	BOLIVAR	MO	65613	167	4177773700		PHA	Pharmacy	ENGLISH
WALGREENS #09475	N	Y	10624 GIBSONTON DR	RIVERVIEW	FL	33569	057	8136713389		PHA	Pharmacy	ENGLISH
WALGREENS #02735	N	Y	740 E 9TH ST	HIALEAH	FL	33010	086	3058857520		PHA	Pharmacy	ENGLISH
WINN-DIXIE #0676	N	Y	179 E BLOOMINGDALE AVE	BRANDON	FL	33511	057	8136819858		PHA	Pharmacy	ENGLISH
CVS PHARMACY #04108	N	Y	7599 W SAND LAKE RD	ORLANDO	FL	32819	095	4073521177		PHA	Pharmacy	ENGLISH
WINN-DIXIE #0611	N	Y	18407 US HIGHWAY 41 N	LUTZ	FL	33549	057	8139481474		PHA	Pharmacy	ENGLISH
WINN-DIXIE #2260	N	Y	1347 E VINE ST	KISSIMMEE	FL	34744	097	4079335088		PHA	Pharmacy	ENGLISH
PUBLIX #7419	N	Y	303 SE 17TH ST	OCALA	FL	34471	083	3523682921		PHA	Pharmacy	ENGLISH
PUBLIX #7402	N	Y	1400 E HALLANDALE BCH BLV	HALLANDALE	FL	33009	011	9544548825		PHA	Pharmacy	ENGLISH
ALBERTSONS/SAV-ON PHCY #4	N	Y	1921 N BELCHER RD	CLEARWATER	FL	33763	103	7277262787	8137993916	PHA	Pharmacy	ENGLISH
ALBERTSONS/SAV-ON PHCY #4	N	Y	800 ULMERTON RD	LARGO	FL	33771	103	7275810440	8135860194	PHA	Pharmacy	ENGLISH
ALBERTSONS/SAV-ON PHCY #4	N	Y	500 E LAKE RD	PALM HARBOR	FL	34685	103	7277872070	8137845738	PHA	Pharmacy	ENGLISH
ALBERTSONS/SAV-ON PHCY #4	N	Y	4651 CORTEZ RD W	BRADENTON	FL	34210	081	9417983222	8137945052	PHA	Pharmacy	ENGLISH
WINN-DIXIE #0174	N	Y	12777 ATLANTIC BLVD	JACKSONVILLE	FL	32225	031	9042219918		PHA	Pharmacy	ENGLISH
WALGREENS #05658	N	Y	408 E MICHIGAN ST	ORLANDO	FL	32806	095	4078430956		PHA	Pharmacy	ENGLISH
PILL BOX II	N	Y	601 N FLAMINGO RD STE 110	PEMBROKE PINES	FL	33028	011	9544377455	9544363396	PHA	Pharmacy	ENGLISH
CVS PHARMACY #04201	N	Y	2595 E SUNRISE BLVD	FORT LAUDERDALE	FL	33304	011	9545668309		PHA	Pharmacy	ENGLISH
K MART #3956	N	Y	4955 GOLDEN GATE PKWY	NAPLES	FL	34116	021	2393538070		PHA	Pharmacy	ENGLISH
PUBLIX #7420	N	Y	1346 SEVEN SPRINGS BLVD	NEW PORT RICHEY	FL	34655	101	7273721331		PHA	Pharmacy	ENGLISH
WINN-DIXIE #0551	N	Y	4512 E HIGHWAY 20	NICEVILLE	FL	32578	091	8508973968		PHA	Pharmacy	ENGLISH
WALGREENS #06416	N	Y	960 S POWERLINE RD	POMPANO BEACH	FL	33069	011	9549708869		PHA	Pharmacy	ENGLISH
WINN-DIXIE #2220	N	Y	3565 N LECANTO HWY	BEVERLY HILLS	FL	34465	017	3527460096		PHA	Pharmacy	ENGLISH
TARGET #T-0689	N	Y	2750 W NEW HAVEN AVE	MELBOURNE VLG	FL	32904	009	3217229262		PHA	Pharmacy	ENGLISH
TARGET #T-0811	N	Y	2340 HIGHWAY 77	PANAMA CITY	FL	32405	005	8507859528		PHA	Pharmacy	ENGLISH
TARGET #T-0812	N	Y	187 BRANDON TOWN CNTR DR	BRANDON	FL	33511	057	8136544843		PHA	Pharmacy	ENGLISH

TARGET #T-0813	N	Y	4271 TAMIAMI TRL S	VENICE	FL	34293	115	9414977885		PHA	Pharmacy	ENGLISH
TARGET #T-1935	N	Y	10155 OKEECHOBEE BLVD	WEST PALM BEACH	FL	33411	099	5617842734		PHA	Pharmacy	ENGLISH
TARGET #T-0815	N	Y	12801 W SUNRISE BLVD	SUNRISE	FL	33323	011	9548460716		PHA	Pharmacy	ENGLISH
OWENS PHARMACY INC	N	Y	834 LOMAX ST	JACKSONVILLE	FL	32204	031	9043537468	9043538663	PHA	Pharmacy	ENGLISH
CVS PHARMACY #04222	N	Y	4400 HOLLYWOOD BLVD	HOLLYWOOD	FL	33021	011	9549878000		PHA	Pharmacy	ENGLISH
ALBERTSONS/SAV-ON PHCY #4	N	Y	3930 SW ARCHER RD	GAINESVILLE	FL	32608	001	9043775029	9043764946	PHA	Pharmacy	ENGLISH
WINN-DIXIE PHCY #0618	N	Y	1330 E OAK ST	ARCADIA	FL	34266	027	8634942444		PHA	Pharmacy	ENGLISH
PUBLIX #7421	N	Y	9846 GLADES RD	BOCA RATON	FL	33434	099	5618525603		PHA	Pharmacy	ENGLISH
PUBLIX #7422	N	Y	2556 ENTERPRISE RD	ORANGE CITY	FL	32763	127	3867747446		PHA	Pharmacy	ENGLISH
WESTLAB PHARMACY INC	N	Y	4410 W NEWBERRY RD STE A5	GAINESVILLE	FL	32607	001	3523738111	3523738009	PHA	Pharmacy	ENGLISH
GOLDEN GATE PHARMACY INC	N	Y	11669 COLLIER BLVD	NAPLES	FL	34116	021	2394553124		PHA	Pharmacy	ENGLISH
CVS PHARMACY #04059	N	Y	1160 S DIXIE HWY	CORAL GABLES	FL	33146	086	3056638697		PHA	Pharmacy	ENGLISH
PUBLIX #7425	N	Y	1090 SPIRIT LAKE RD	WINTER HAVEN	FL	33880	105	8632935007		PHA	Pharmacy	ENGLISH
PUBLIX #7423	N	Y	1333 NW SAINT LUCIE BLVD	PORT SAINT LUCIE	FL	34986	111	7723404350		PHA	Pharmacy	ENGLISH
MEDICAL CENTER PHARMACY	N	Y	8333 N DAVIS HWY	PENSACOLA	FL	32514	033	8504748223	8504748281	PHA	Pharmacy	ENGLISH
WALGREENS #02839	N	Y	6201 INTERNATIONAL DR	ORLANDO	FL	32819	095	4073458402		PHA	Pharmacy	ENGLISH
WINN-DIXIE #0386	N	Y	3800 N OCEAN BLVD	FORT LAUDERDALE	FL	33308	011	9545635540		PHA	Pharmacy	ENGLISH
WINN-DIXIE #0283	N	Y	8855 CORAL WAY	MIAMI	FL	33165	086	3052200298		PHA	Pharmacy	ENGLISH
WINN-DIXIE #0167	N	Y	3000 DUNN AVE	JACKSONVILLE	FL	32218	031	9049249541		PHA	Pharmacy	ENGLISH
C & C COMMUNITY PHARMACY	N	Y	2000 BRUTON BLVD	ORLANDO	FL	32805	095	4072956201	4072950306	PHA	Pharmacy	ENGLISH
WALGREENS #02488	N	Y	18469 US HIGHWAY 41 N	LUTZ	FL	33549	057	8139482742		PHA	Pharmacy	ENGLISH
TARGET #T-0816	N	Y	2650 NW FEDERAL HWY	STUART	FL	34994	085	7726928090		PHA	Pharmacy	ENGLISH
TARGET #T-0817	N	Y	6150 14TH ST W	BRADENTON	FL	34207	081	9417563582		PHA	Pharmacy	ENGLISH
TARGET #T-0829	N	Y	3011 W VINE ST	KISSIMMEE	FL	34741	097	4078460100		PHA	Pharmacy	ENGLISH
WAL*MART PHCY #10-0706	N	Y	7631 GALL BLVD	ZEPHYRHILLS	FL	33541	101	8137824110		PHA	Pharmacy	ENGLISH
WAL*MART #10-1847	N	Y	4980 E SILVER SPRGS BLVD	OCALA	FL	34471	083	3522361411		PHA	Pharmacy	ENGLISH
WALGREENS #03931	N	Y	3010 S RIDGEWOOD AVE	EDGEWATER	FL	32141	127	3864275208		PHA	Pharmacy	ENGLISH
WALGREENS #02777	N	Y	2805 N ROOSEVELT BLVD	KEY WEST	FL	33040	087	3052929833		PHA	Pharmacy	ENGLISH
WALGREENS #02664	N	Y	3002 YAMATO RD STE C10	BOCA RATON	FL	33434	099	5612411105		PHA	Pharmacy	ENGLISH
WALGREENS #04165	N	Y	28100 S TAMIAMI TRL	BONITA SPRINGS	FL	34134	071	2394958552		PHA	Pharmacy	ENGLISH
PUBLIX #7424	N	Y	1150 MALABAR RD SE	PALM BAY	FL	32907	009	3217273781		PHA	Pharmacy	ENGLISH
WINN-DIXIE #0037	N	Y	777 N MARKET ST	JACKSONVILLE	FL	32202	031	9046320844		PHA	Pharmacy	ENGLISH
WINN-DIXIE #0702	N	Y	1230 S BROAD ST	BROOKSVILLE	FL	34601	053	3527991832		PHA	Pharmacy	ENGLISH
WINN-DIXIE #2229	N	Y	184 MARION OAKS BLVD	OCALA	FL	34473	083	3523474111		PHA	Pharmacy	ENGLISH
CVS PHARMACY #04226	N	Y	1252 SEVEN SPRINGS BLVD	NEW PORT RICHEY	FL	34655	101	7273768181		PHA	Pharmacy	ENGLISH
WALGREENS #02782	N	Y	3518 HENDERSON BLVD	TAMPA	FL	33609	057	8138774365		PHA	Pharmacy	ENGLISH
WAL*MART #10-1845	N	Y	4700 S FLAMINGO RD	COOPER CITY	FL	33330	011	9546807821		PHA	Pharmacy	ENGLISH
PUBLIX #7427	N	Y	3972 TOWN CENTER BLVD	ORLANDO	FL	32837	095	4078504361		PHA	Pharmacy	ENGLISH
PUBLIX #7426	N	Y	4600 SUMMERLIN RD	FORT MYERS	FL	33919	071	2399393419		PHA	Pharmacy	ENGLISH
WINN-DIXIE #2217	N	Y	6405 W GULF TO LAKE HWY	CRYSTAL RIVER	FL	34429	017	3527955530		PHA	Pharmacy	ENGLISH
WINN-DIXIE #0180	N	Y	22 LOFTON SQUARE BLVD	YULEE	FL	32097	089	9042616500		PHA	Pharmacy	ENGLISH
K MART #4886	N	Y	19400 TOLEDO BLADE BLVD	PT CHARLOTTE	FL	33948	015	9412555223		PHA	Pharmacy	ENGLISH
CVS PHARMACY #04219	N	Y	1101 MALABAR RD NE	PALM BAY	FL	32907	009	3219845477		PHA	Pharmacy	ENGLISH
CVS PHARMACY #04139	N	Y	4145 NW 53RD AVE	GAINESVILLE	FL	32653	001	3523719329		PHA	Pharmacy	ENGLISH
DENNIS PHARMACY	N	Y	7900 103RD ST STE 14	JACKSONVILLE	FL	32210	031	9047728998	9047721979	PHA	Pharmacy	ENGLISH
WALGREENS #02909	N	Y	800 A1A	NEW SMYRNA	FL	32169	127	3864260725		PHA	Pharmacy	ENGLISH

WALGREENS #02887	N	Y	1001 S 78TH ST	TAMPA	FL	33619	057	8136228545		PHA	Pharmacy	ENGLISH
WALGREENS #02489	N	Y	3007 AVENTURA BLVD BAY 4	AVENTURA	FL	33180	086	3059362483		PHA	Pharmacy	ENGLISH
WAL*MART #10-1874	N	Y	2931 S MCCALL RD	ENGLEWOOD	FL	34224	015	9414758899		PHA	Pharmacy	ENGLISH
WAL*MART #10-1851	N	Y	7300 W MCNAB RD	N LAUDERDALE	FL	33068	011	9547267711		PHA	Pharmacy	ENGLISH
WINN-DIXIE #0745	N	Y	1145 HOMESTEAD RD N	LEHIGH ACRES	FL	33936	071	2393682100		PHA	Pharmacy	ENGLISH
WALGREENS #02378	N	Y	2400 S WOODLAND BLVD	DELAND	FL	32720	127	3868224503		PHA	Pharmacy	ENGLISH
WALGREENS #02544	N	Y	775 SW 8TH AVE	MIAMI	FL	33130	086	3058540131		PHA	Pharmacy	ENGLISH
WALGREENS #09915	N	Y	3100 N ANDREWS AVE	WILTON MANORS	FL	33311	011	9545680164		PHA	Pharmacy	ENGLISH
PUBLIX #7433	N	Y	14444 BEACH BLVD STE 6	JACKSONVILLE	FL	32250	031	9042230423		PHA	Pharmacy	ENGLISH
PUBLIX #7435	N	Y	5200 NW 43RD ST	GAINESVILLE	FL	32606	001	3523760585		PHA	Pharmacy	ENGLISH
CVS PHARMACY #04182	N	Y	9578 HARDING AVE	SURFSIDE	FL	33154	086	3058653298		PHA	Pharmacy	ENGLISH
CVS PHARMACY #04181	N	Y	220 E MADISON ST	TAMPA	FL	33602	057	8132280084		PHA	Pharmacy	ENGLISH
WINN-DIXIE #2265	N	Y	900 CYPRESS PKWY	POINCIANA	FL	34759	105	4078479803		PHA	Pharmacy	ENGLISH
PUBLIX #7434	N	Y	4200 NORTHLAKE BLVD	PALM BCH GDNS	FL	33410	099	5616259639		PHA	Pharmacy	ENGLISH
WINN-DIXIE #0160	N	Y	2500 N MAIN ST	GAINESVILLE	FL	32609	001	3523730800		PHA	Pharmacy	ENGLISH
PUBLIX #7436	N	Y	2873 S ORANGE AVE	ORLANDO	FL	32806	095	4078720393		PHA	Pharmacy	ENGLISH
WINN-DIXIE #0706	N	Y	1305 ARIANA ST	LAKELAND	FL	33803	105	8636883117		PHA	Pharmacy	ENGLISH
K MART #3973	N	Y	3020 SE FEDERAL HWY	STUART	FL	34994	085	7722202356		PHA	Pharmacy	ENGLISH
PUBLIX #7438	N	Y	10135 SE US HIGHWAY 441	BELLEVIEW	FL	34420	083	3523477100		PHA	Pharmacy	ENGLISH
WALGREENS #02928	N	Y	18910 US HIGHWAY 441	MOUNT DORA	FL	32757	069	3527350600		PHA	Pharmacy	ENGLISH
WALGREENS #02918	N	Y	875 9TH ST N	SAINT PETERSBURG	FL	33701	103	7278213369		PHA	Pharmacy	ENGLISH
GREENS PHARMACY	N	Y	151 N COUNTY RD	PALM BEACH	FL	33480	099	5618324443	5618326502	PHA	Pharmacy	ENGLISH
PUBLIX PHARMACY #1187	N	Y	2783 ELKCAM BLVD	DELTONA	FL	32738	127	3867893786	3867894938	PHA	Pharmacy	ENGLISH
WINN-DIXIE #2276	N	Y	4686 E MICHIGAN ST	ORLANDO	FL	32812	095	4072771912		PHA	Pharmacy	ENGLISH
CVS PHARMACY #04146	N	Y	7115 N US HIGHWAY 441	OCALA	FL	34475	083	3523515888		PHA	Pharmacy	ENGLISH
WINN-DIXIE #2211	N	Y	2640 NE 14TH ST	OCALA	FL	34470	083	3526226609		PHA	Pharmacy	ENGLISH
WAL*MART #10-1957	N	Y	11225 TAMIAMI TRL N	NAPLES	FL	34110	021	2395913727		PHA	Pharmacy	ENGLISH
WALGREENS #02959	N	Y	2111 E BUSCH BLVD	TAMPA	FL	33612	057	8139317278		PHA	Pharmacy	ENGLISH
ALBERTSONS/SAV-ON PHCY #4	N	Y	60 W MITCHELL HAMMOCK RD	OVIEDO	FL	32765	117	4073659262	4073652209	PHA	Pharmacy	ENGLISH
ALBERTSONS/SAV-ON PHCY #4	N	Y	7524 DR PHILLIPS BLVD	ORLANDO	FL	32819	095	4073521885	4073525176	PHA	Pharmacy	ENGLISH
ALBERTSONS/SAV-ON PHCY #4	N	Y	1100 N BERMUDA AVE	KISSIMMEE	FL	34741	097	4079324468	4079322138	PHA	Pharmacy	ENGLISH
WINN-DIXIE #0168	N	Y	2200 N YOUNG BLVD	CHIEFLAND	FL	32626	075	3524937447		PHA	Pharmacy	ENGLISH
WALGREENS #02912	N	Y	8585 SW STATE RD 200	OCALA	FL	34481	083	3528549600		PHA	Pharmacy	ENGLISH
WALGREENS #02504	N	Y	2790 N UNIVERSITY DR	HOLLYWOOD	FL	33024	011	9544319811		PHA	Pharmacy	ENGLISH
PUBLIX #7448	N	Y	6031 CYPRESS GARDENS BLVD	WINTER HAVEN	FL	33884	105	8633241557		PHA	Pharmacy	ENGLISH
PUBLIX #7444	N	Y	299 EAST INT SPWY BLVD	DELAND	FL	32720	127	3867383619		PHA	Pharmacy	ENGLISH
CVS PHARMACY #04092	N	Y	2801 E OAKLAND PARK BLVD	FORT LAUDERDALE	FL	33306	011	9545640337		PHA	Pharmacy	ENGLISH
TARGET #T-0845	N	Y	4155 W LAKE MARY BLVD	LAKE MARY	FL	32746	117	4073309190		PHA	Pharmacy	ENGLISH
K MART #3624	N	Y	6015 CYPRESS GARDENS BLVD	WINTER HAVEN	FL	33884	105	8633261612		PHA	Pharmacy	ENGLISH
WALGREENS #02832	N	Y	4010 SW 137TH AVE	MIAMI	FL	33175	086	3055544549		PHA	Pharmacy	ENGLISH
WALGREENS #02975	N	Y	15602 N DALE MABRY HWY	TAMPA	FL	33618	057	8132647722		PHA	Pharmacy	ENGLISH
WINN-DIXIE #0030	N	Y	1080 NE SANTA FE BLVD	HIGH SPRINGS	FL	32643	001	3864544259		PHA	Pharmacy	ENGLISH
ABC PHARMACY	N	Y	3485 W FLAGLER ST STE 200	MIAMI	FL	33135	086	3056420322	3056495722	PHA	Pharmacy	ENGLISH
PUBLIX #7447	N	Y	1120 BICHARA BLVD	LADY LAKE	FL	32159	069	3527502424		PHA	Pharmacy	ENGLISH
WINN-DIXIE #0777	N	Y	9535 E FOWLER AVE	THONOTOSASSA	FL	33592	057	8139860788		PHA	Pharmacy	ENGLISH
WINN-DIXIE #0679	N	Y	2525 E HILLSBOROUGH AVE	TAMPA	FL	33610	057	8132371282		PHA	Pharmacy	ENGLISH
CVS PHARMACY #04076	N	Y	2901 CLINT MOORE RD	BOCA RATON	FL	33496	099	5619942490		PHA	Pharmacy	ENGLISH
CVS PHARMACY #04128	N	Y	3250 N JOHN YOUNG PKWY	KISSIMMEE	FL	34741	097	4074386788		PHA	Pharmacy	ENGLISH

PUBLIX #7446	N	Y	1478 W GRANADA BLVD	ORMOND BEACH	FL	32174	127	3866774215		PHA	Pharmacy	ENGLISH
WALGREENS #02895	N	Y	6029 PINE RIDGE ROAD EXT	NAPLES	FL	34119	021	2393522300		PHA	Pharmacy	ENGLISH
CVS PHARMACY #04224	N	Y	1003 SANTA BARBARA BLVD	CAPE CORAL	FL	33991	071	2397724000		PHA	Pharmacy	ENGLISH
GARDEN DRUG	N	Y	4400 N ANDREWS AVE	FORT LAUDERDALE	FL	33309	011	9547761521	9547723899	PHA	Pharmacy	ENGLISH
WALGREENS #03002	N	Y	202 S FEDERAL HWY	DANIA	FL	33004	011	9549200477		PHA	Pharmacy	ENGLISH
K MART #7643	N	Y	1809 S BYRON BUTLER PKWY	PERRY	FL	32348	123	8508381871		PHA	Pharmacy	ENGLISH
SOUTH BROWARD MEDICAL	N	Y	599 S FEDERAL HWY	DANIA	FL	33004	011	9549236322	9549236727	PHA	Pharmacy	ENGLISH
PUBLIX #7452	N	Y	100 HANCOCK BRIDGE PKWY W	CAPE CORAL	FL	33991	071	2394582070		PHA	Pharmacy	ENGLISH
TARGET #T-0818	N	Y	13711 S TAMIAMI TRL	FORT MYERS	FL	33912	071	2394813755		PHA	Pharmacy	ENGLISH
TARGET #T-0844	N	Y	2120 APALACHEE PKWY	TALLAHASSEE	FL	32301	073	8506712049		PHA	Pharmacy	ENGLISH
TARGET #T-0873	N	Y	2000 SW COLLEGE RD	OCALA	FL	34474	083	3526291515		PHA	Pharmacy	ENGLISH
TARGET #T-0874	N	Y	2575 ENTERPRISE RD	ORANGE CITY	FL	32763	127	3867746477		PHA	Pharmacy	ENGLISH
TARGET #T-0877	N	Y	300 HOLLYWOOD MALL	HOLLYWOOD	FL	33021	011	9549625373		PHA	Pharmacy	ENGLISH
WINN-DIXIE #2289	N	Y	8445 SW HWY 200 STE 131	OCALA	FL	34476	083	3528542464		PHA	Pharmacy	ENGLISH
FARMACIA CARDENAS	N	Y	2030 PALM AVE	HIALEAH	FL	33010	086	3058876189	3058875370	PHA	Pharmacy	ENGLISH
CVS PHARMACY #04041	N	Y	9801 S US HIGHWAY 1	PORT SAINT LUCIE	FL	34952	111	7723372553		PHA	Pharmacy	ENGLISH
CVS PHARMACY #04266	N	Y	100 US HIGHWAY 41 BYP N	VENICE	FL	34285	115	9414848814		PHA	Pharmacy	ENGLISH
WALGREENS #02743	N	Y	998 SW 67TH AVE	MIAMI	FL	33144	086	3052613602		PHA	Pharmacy	ENGLISH
WINN-DIXIE #0177	N	Y	3538 BLANDING BLVD	JACKSONVILLE	FL	32210	031	9047787200		PHA	Pharmacy	ENGLISH
WINN-DIXIE #2246	N	Y	1565 W ORANGE BLOSSOM TRL	APOPKA	FL	32712	095	4078808491		PHA	Pharmacy	ENGLISH
WAL*MART #10-1916	N	Y	22100 US HIGHWAY 441	BOCA RATON	FL	33428	099	5614779370		PHA	Pharmacy	ENGLISH
WINN-DIXIE #2206	N	Y	15912 E HIGHWAY 40	SILVER SPRINGS	FL	34488	083	3526252866		PHA	Pharmacy	ENGLISH
WINN-DIXIE #0263	N	Y	291 W CAMINO REAL	BOCA RATON	FL	33432	099	5613685463		PHA	Pharmacy	ENGLISH
CVS PHARMACY #4099	N	Y	1390 S JEFFERSON ST	MONTICELLO	FL	32344	065	8509974108		PHA	Pharmacy	ENGLISH
PUBLIX #7392	N	Y	5375 N SOCRUM LOOP RD	LAKELAND	FL	33809	105	8638596353		PHA	Pharmacy	ENGLISH
K MART #3793	N	Y	12350 SW 8TH ST	MIAMI	FL	33184	086	3055539502		PHA	Pharmacy	ENGLISH
MADEL PHARMACY CORP	N	Y	7956-58 SW 8TH ST	MIAMI	FL	33144	086	3052669999	3052643086	PHA	Pharmacy	ENGLISH
WINN-DIXIE #2329	N	Y	6257 N US HIGHWAY 1	PORT SAINT LUCIE	FL	32927	009	3216338150		PHA	Pharmacy	ENGLISH
K MART #4893	N	Y	6110 US HIGHWAY 301 N	ELLENTON	FL	34222	081	9417297844		PHA	Pharmacy	ENGLISH
K MART #3975	N	Y	6050 HIGHWAY 90	MILTON	FL	32570	113	8506236604		PHA	Pharmacy	ENGLISH
WINN-DIXIE #0287	N	Y	14655 SW 104TH ST	MIAMI	FL	33186	086	3053888191		PHA	Pharmacy	ENGLISH
NORTH FLORIDA PHCY INC	N	Y	347 SW MAIN BLVD STE 102	LAKE CITY	FL	32025	023	3867586770	9047589413	PHA	Pharmacy	ENGLISH
PUBLIX #7453	N	Y	5991 PINE RIDGE ROAD EXT	NAPLES	FL	34119	021	2393521484		PHA	Pharmacy	ENGLISH
WINN-DIXIE #0089	N	Y	2261 EDGEWOOD AVE W	JACKSONVILLE	FL	32209	031	9049240615		PHA	Pharmacy	ENGLISH
WALGREENS #03046	N	Y	2295 E BAY DR	LARGO	FL	33771	103	7275856810		PHA	Pharmacy	ENGLISH
WALGREENS #03161	N	Y	401 W STATE ROAD 434	WINTER SPRINGS	FL	32708	117	4073279362		PHA	Pharmacy	ENGLISH
WINN-DIXIE #2247	N	Y	1260 PALM COAST PKWY SW	PALM COAST	FL	32137	035	3864464699		PHA	Pharmacy	ENGLISH
PUBLIX #7457	N	Y	4365 COMMERCIAL WAY	SPRING HILL	FL	34606	053	3525978506		PHA	Pharmacy	ENGLISH
WINN-DIXIE #0182	N	Y	3551 N PONCE DE LEON BLVD	ST AUGUSTINE	FL	32084	109	9048243922		PHA	Pharmacy	ENGLISH
CVS PHARMACY #04238	N	Y	1612 E SILVER STAR RD	OCOEE	FL	34761	095	4072947124		PHA	Pharmacy	ENGLISH
WAL*MART #10-1996	N	Y	2551 E HALLANDALE BCH BLV	HALLANDALE	FL	33009	011	9544558355		PHA	Pharmacy	ENGLISH
H E PHARMACY INC	N	Y	692 W 29TH ST	HIALEAH	FL	33012	086	3058850949	3058852984	PHA	Pharmacy	ENGLISH
WALGREENS #06123	N	Y	6975 CONGRESS AVE	LANTANA	FL	33462	099	5619649167		PHA	Pharmacy	ENGLISH
WALGREENS #03079	N	Y	3090 W NEW HAVEN AVE	WEST MELBOURNE	FL	32904	009	3217278453		PHA	Pharmacy	ENGLISH
WALGREENS #04402	N	Y	1300 E HALLANDALE BEACH	HALLANDALE	FL	33009	011	9544541897		PHA	Pharmacy	ENGLISH
PUBLIX #7454	N	Y	18995 BISCAYNE BLVD	MIAMI	FL	33180	086	3059365767		PHA	Pharmacy	ENGLISH
WINN-DIXIE #2230	N	Y	190 MALABAR RD SW	PALM BAY	FL	32907	009	3219842575		PHA	Pharmacy	ENGLISH
PUBLIX #7458	N	Y	4250 ALAFAYA TRL	OVIEDO	FL	32765	117	4073669720		PHA	Pharmacy	ENGLISH
WALGREENS #07385	N	Y	7780 N WICKHAM RD	MELBOURNE	FL	32940	009	3212541072		PHA	Pharmacy	ENGLISH
CVS PHARMACY #04227	N	Y	8863H TAMIAMI TRL N	NAPLES	FL	34108	021	2395978129		PHA	Pharmacy	ENGLISH

CYSTIC FIBROSIS PHARMACY	N	Y	3901 E COLONIAL DR STE D	ORLANDO	FL	32803	095	4078984427	4078972108	PHA	Pharmacy	ENGLISH
FREEDOM PHARMACY	N	Y	3901 E COLONIAL DR	ORLANDO	FL	32803	095	4078984427	4078972108	PHA	Pharmacy	ENGLISH
PUBLIX #7465	N	Y	2300 S CHICKASAW TRL	ORLANDO	FL	32825	095	4072779124		PHA	Pharmacy	ENGLISH
PAVILION PHARMACY SAN MAR	N	Y	1325 SAN MARCO BLVD STE 1	JACKSONVILLE	FL	32207	031	9042025292	9043962097	PHA	Pharmacy	ENGLISH
WINN-DIXIE #2337	N	Y	944 BICHARA BLVD	LADY LAKE	FL	32159	069	3527536115		PHA	Pharmacy	ENGLISH
CVS PHARMACY #04228	N	Y	5070 AIRPORT PULLING RD N	NAPLES	FL	34105	021	2394350007		PHA	Pharmacy	ENGLISH
CVS PHARMACY #04249	N	Y	11890 BISCAYNE BLVD	NORTH MIAMI	FL	33181	086	3058929422		PHA	Pharmacy	ENGLISH
WINN-DIXIE #0256	N	Y	4770 N CONGRESS AVE	BOYNTON BEACH	FL	33426	099	5619640084		PHA	Pharmacy	ENGLISH
WAL*MART #10-2081	N	Y	23106 US HIGHWAY 19 N	CLEARWATER	FL	33765	103	7277243403		PHA	Pharmacy	ENGLISH
WALGREENS #03166	N	Y	125 E MAIN ST	APOPKA	FL	32703	095	4078868911		PHA	Pharmacy	ENGLISH
THAGARD STUDENT HLTH CTR	N	Y	FLORIDA STATE UNIVERSITY	TALLAHASSEE	FL	32306	073	8506443517	8506455077	PHA	Pharmacy	ENGLISH
WALGREENS #03105	N	Y	11920 NW 27TH AVE	MIAMI	FL	33167	086	3056810970		PHA	Pharmacy	ENGLISH
WINN-DIXIE #2216	N	Y	2103 AMERICANA BLVD	ORLANDO	FL	32839	095	4074383326		PHA	Pharmacy	ENGLISH
PRIORITY HEALTHCARE CORP	N	Y	250 TECHNOLOGY PARK # 125	LAKE MARY	FL	32746	117	4078048070	4079421356	PHA	Pharmacy	ENGLISH
PUBLIX #7475	N	Y	2685 N FOREST RIDGE BLVD	HERNANDO	FL	34442	017	3525276554		PHA	Pharmacy	ENGLISH
DAYTONA PEOPLE PHARMACY	N	Y	968 ORANGE AVE	DAYTONA BEACH	FL	32114	127	3862588171	9042588133	PHA	Pharmacy	ENGLISH
SANTA BARBARA PHARMACY	N	Y	3491 E 4TH AVE	HIALEAH	FL	33013	086	3056914530	3056914530	PHA	Pharmacy	ENGLISH
CVS PHARMACY #4155	N	Y	3359 GULF BREEZE PKWY	GULF BREEZE	FL	32563	113	8509323581		PHA	Pharmacy	ENGLISH
WALGREENS #03128	N	Y	5709 GUNN HWY	TAMPA	FL	33625	057	8139694203		PHA	Pharmacy	ENGLISH
WALGREENS #03110	N	Y	692 SW PRIMA VISTA BLVD	PORT SAINT LUCIE	FL	34983	111	7728790522		PHA	Pharmacy	ENGLISH
WINN-DIXIE #0713	N	Y	243 US HIGHWAY 27 S	DUNDEE	FL	33838	105	8634393511		PHA	Pharmacy	ENGLISH
PUBLIX #7481	N	Y	650 W 23RD ST	PANAMA CITY	FL	32405	005	8507479786		PHA	Pharmacy	ENGLISH
CVS PHARMACY #04280	N	Y	2324 STATE ROAD 524	COCOA	FL	32926	009	3216369335		PHA	Pharmacy	ENGLISH
K MART #7366	N	Y	10501 PINES BLVD	PEMBROKE PINES	FL	33026	011	3054380705		PHA	Pharmacy	ENGLISH
WINN-DIXIE #0307	N	Y	2160 S FEDERAL HWY	STUART	FL	34994	085	7722213402		PHA	Pharmacy	ENGLISH
WINN-DIXIE #0226	N	Y	1625 CORDOVA RD	FT LAUDERDALE	FL	33316	011	9544678555		PHA	Pharmacy	ENGLISH
WINN-DIXIE #2347	N	Y	1103 NORTH BLVD W	LEESBURG	FL	34748	069	3527870593		PHA	Pharmacy	ENGLISH
WINN-DIXIE #2266	N	Y	7800 US HWY 17-92 UNT 160	FERN PARK	FL	32730	117	4073395661		PHA	Pharmacy	ENGLISH
K MART #4870	N	Y	1002 EAST AVE # 50	CLERMONT	FL	34711	069	3523946828		PHA	Pharmacy	ENGLISH
WINN-DIXIE #0541	N	Y	798 BEAL PKWY NW	FT WALTON BCH	FL	32547	091	8508643727		PHA	Pharmacy	ENGLISH
CASTILLA 87	N	Y	890 SW 87TH AVE	MIAMI	FL	33174	086	3055517778		PHA	Pharmacy	ENGLISH
MADAHIMA PHARMACY #0001	N	Y	8129 W 8TH AVE	HIALEAH	FL	33014	086	3055566060	3055563999	PHA	Pharmacy	ENGLISH
WALGREENS #03145	N	Y	1860 E FOWLER AVE	TAMPA	FL	33612	057	8139770651		PHA	Pharmacy	ENGLISH
WALGREENS #03193	N	Y	7150 W ATLANTIC BLVD	MARGATE	FL	33063	011	9549789892		PHA	Pharmacy	ENGLISH
WALGREENS #10264	N	Y	28875 S DIXIE HWY	HOMESTEAD	FL	33033	086	3052452928		PHA	Pharmacy	ENGLISH
WALGREENS #03093	N	Y	311 E MEMORIAL BLVD	LAKELAND	FL	33801	105	8636881386		PHA	Pharmacy	ENGLISH
WINN-DIXIE #0116	N	Y	110 PAUL RUSSELL RD	TALLAHASSEE	FL	32301	073	8506569189		PHA	Pharmacy	ENGLISH
WAL*MART #10-2091	N	Y	8651 NW 13TH TER	MIAMI	FL	33126	086	3054704530		PHA	Pharmacy	ENGLISH
WINN-DIXIE #0184	N	Y	1632 W JEFFERSON ST	QUINCY	FL	32351	039	8506274686		PHA	Pharmacy	ENGLISH
TARGET #T-0897	N	Y	820 OVIEDO CROSSING TER	OVIEDO	FL	32765	117	4073665907		PHA	Pharmacy	ENGLISH
TARGET #T-0899	N	Y	2324 PINE RIDGE RD	NAPLES	FL	34109	021	2394350151		PHA	Pharmacy	ENGLISH
WINN-DIXIE #0093	N	Y	2720 BLANDING BLVD	MIDDLEBURG	FL	32068	019	9042823070		PHA	Pharmacy	ENGLISH
WINN-DIXIE #0161	N	Y	49 ARLINGTON RD S	JACKSONVILLE	FL	32216	031	9047243080		PHA	Pharmacy	ENGLISH
PUBLIX #7488	N	Y	2310 PINE RIDGE RD	NAPLES	FL	34109	021	2394350489		PHA	Pharmacy	ENGLISH
PUBLIX #7490	N	Y	1930 BRANDON BROOK RD	VALRICO	FL	33594	057	8136843694		PHA	Pharmacy	ENGLISH
PUBLIX #7491	N	Y	7290 55TH AVE E	BRADENTON	FL	34203	081	9417278412		PHA	Pharmacy	ENGLISH
CARRABELLE MEDICAL PHARMA	N	Y	206 MARINE ST SE	CARRABELLE	FL	32322	037	8506972169	8506975353	PHA	Pharmacy	ENGLISH

WINN-DIXIE #0179	N	Y	11101 SAINT AUGUSTINE RD	JACKSONVILLE	FL	32257	031	9042620181		PHA	Pharmacy	ENGLISH
WALGREENS #03355	N	Y	6 DEL PRADO BLVD N	CAPE CORAL	FL	33909	071	2394562204		PHA	Pharmacy	ENGLISH
CVS PHARMACY #04645	N	Y	2351 S HIAWASSEE RD	ORLANDO	FL	32835	095	4072944009		PHA	Pharmacy	ENGLISH
CVS PHARMACY #04231	N	Y	2854 SW MARTIN DOWNS BLVD	PALM CITY	FL	34990	085	7722873821		PHA	Pharmacy	ENGLISH
WINN-DIXIE #0609	N	Y	802 US HIGHWAY 27	AVON PARK	FL	33825	055	8634526228		PHA	Pharmacy	ENGLISH
PUBLIX #7489	N	Y	11220 MIDDLE BEACH RD	PANAMA CITY BEACH	FL	32407	005	8502334590		PHA	Pharmacy	ENGLISH
PUBLIX #7281	N	Y	2295 ALOMA AVE	WINTER PARK	FL	32792	095	4076711853		PHA	Pharmacy	ENGLISH
WAL*MART #10-2114	N	Y	1621 MAIN ST	CHIPLEY	FL	32428	133	8506388308		PHA	Pharmacy	ENGLISH
WALGREENS #02790	N	Y	3103 BISCAYNE BLVD	MIAMI	FL	33137	086	3055730130		PHA	Pharmacy	ENGLISH
WALGREENS #03172	N	Y	7512 LEM TURNER RD	JACKSONVILLE	FL	32208	031	9049249019		PHA	Pharmacy	ENGLISH
WINN-DIXIE #0488	N	Y	23200 FRONT BEACH RD	PANAMA CITY BEACH	FL	32413	005	8502350036		PHA	Pharmacy	ENGLISH
PUBLIX #7493	N	Y	2100 WINTER SPRINGS BLVD	OVIEDO	FL	32765	117	4073689810		PHA	Pharmacy	ENGLISH
NAVARRO DISCOUNT PHCY #7	N	Y	10720 SW 72ND ST	MIAMI	FL	33173	086	3052719909	3054121851	PHA	Pharmacy	ENGLISH
J R M PHARMACY	N	Y	5512 SW 8TH ST	CORAL GABLES	FL	33134	086	3054485958	3054451067	PHA	Pharmacy	ENGLISH
LEWIS PHARMACY INC	N	Y	235 S COUNTY RD STE 2	PALM BEACH	FL	33480	099	5616557867	5618321240	PHA	Pharmacy	ENGLISH
TARGET #T-0898	N	Y	4410 S US HIGHWAY 17/92	CASSELBERRY	FL	32707	117	4078306363		PHA	Pharmacy	ENGLISH
TARGET #T-0919	N	Y	4401 COMMERCIAL WAY	SPRING HILL	FL	34606	053	3525961590		PHA	Pharmacy	ENGLISH
TARGET #T-0920	N	Y	11253 PINES BLVD	HOLLYWOOD	FL	33026	011	9544359363		PHA	Pharmacy	ENGLISH
WINN-DIXIE #0077	N	Y	1010 S PONCE DE LEON BLVD	ST AUGUSTINE	FL	32084	109	9048252181		PHA	Pharmacy	ENGLISH
WINN-DIXIE #0701	N	Y	1860 STATE ROAD 60 E	LAKE WALES	FL	33853	105	8636762266		PHA	Pharmacy	ENGLISH
WINN-DIXIE #0331	N	Y	3246 HIGHWAY 441 S	OKEECHOBEE	FL	34974	093	8637632313		PHA	Pharmacy	ENGLISH
ALBERTSONS/SAV-ON PHCY #4	N	Y	8833 TAMIAMI TRL N	NAPLES	FL	34108	021	2395914022	9415918761	PHA	Pharmacy	ENGLISH
WALGREENS #03398	N	Y	5550 S KIRKMAN RD	ORLANDO	FL	32819	095	4072480315		PHA	Pharmacy	ENGLISH
WALGREENS #02973	N	Y	11398 QUAIL ROOST DR	MIAMI	FL	33157	086	3052540323		PHA	Pharmacy	ENGLISH
CVS PHARMACY #04254	N	Y	301 PRIMA VISTA BOULEVARD	PORT SAINT LUCIE	FL	34983	111	7723403640		PHA	Pharmacy	ENGLISH
PUBLIX #7497	N	Y	36301 E LAKE RD	PALM HARBOR	FL	34685	103	7277858837		PHA	Pharmacy	ENGLISH
PUBLIX #7484	N	Y	6627 W BOYNTON BEACH BLVD	BOYNTON BEACH	FL	33437	099	5617312070		PHA	Pharmacy	ENGLISH
CVS PHARMACY #05069	N	Y	2668 CRAWFORDVILLE HWY	CRAWFORDVILLE	FL	32327	129	8509263541		PHA	Pharmacy	ENGLISH
JUPITER DRUGS	N	Y	1025 MILITARY TRL STE 100	JUPITER	FL	33458	099	5617467499	5617469645	PHA	Pharmacy	ENGLISH
PROXY CARE INC	N	Y	4700 SW 51ST ST STE 215	DAVIE	FL	33314	011	9547915400	9547915100	PHA	Pharmacy	ENGLISH
WINN-DIXIE #0371	N	Y	19167 S DIXIE HWY	MIAMI	FL	33157	086	3052549088		PHA	Pharmacy	ENGLISH
UNIVERSAL PHARMACY	N	Y	13427 SW 56TH ST	MIAMI	FL	33175	086	3052217921	3052234729	PHA	Pharmacy	ENGLISH
PUBLIX #7499	N	Y	3830 S HIGHWAY A1A	MELBOURNE BCH	FL	32951	009	3217253711		PHA	Pharmacy	ENGLISH
PUBLIX #7501	N	Y	1545 ROCK SPRINGS RD	APOPKA	FL	32712	095	4078807755		PHA	Pharmacy	ENGLISH
PUBLIX #7502	N	Y	5000 US HIGHWAY 17 STE 11	ORANGE PARK	FL	32003	019	9042692270		PHA	Pharmacy	ENGLISH
ALBERTSONS/SAV-ON PHCY #4	N	Y	3350 TAMIAMI TRL E	NAPLES	FL	34112	021	2397327266	9417325369	PHA	Pharmacy	ENGLISH
K MART #7669	N	Y	12713 TAMIAMI TRL E	NAPLES	FL	34113	021	2397743911		PHA	Pharmacy	ENGLISH
THE MEDICINE SHOPPE #1342	N	Y	2255 SW 32ND AVE	MIAMI	FL	33145	086	3054450033	3054458833	PHA	Pharmacy	ENGLISH
WINN-DIXIE #0663	N	Y	2700 RECKER HWY	WINTER HAVEN	FL	33880	105	8632913522		PHA	Pharmacy	ENGLISH
PUBLIX #7498	N	Y	18900 N TAMIAMI TRL	FORT MYERS	FL	33903	071	2395434244		PHA	Pharmacy	ENGLISH
WINN-DIXIE #0710	N	Y	14134 US HIGHWAY 19	HUDSON	FL	34667	101	7278693114		PHA	Pharmacy	ENGLISH
K MART #7711	N	Y	20505 S DIXIE HWY	MIAMI	FL	33189	086	3052542528		PHA	Pharmacy	ENGLISH
WALGREENS #03107	N	Y	2501 S FRENCH AVE	SANFORD	FL	32773	117	4073210518		PHA	Pharmacy	ENGLISH
WINN-DIXIE #2281	N	Y	4404 HOFFNER AVE	ORLANDO	FL	32812	095	4074385300		PHA	Pharmacy	ENGLISH
WINN-DIXIE #0552	N	Y	2533 THOMAS DR	PANAMA CITY BEACH	FL	32408	005	8502353200		PHA	Pharmacy	ENGLISH
ALBERTSONS/SAV-ON PHCY #4	N	Y	16970 SAN CARLOS BLVD	FORT MYERS	FL	33908	071	2394661191		PHA	Pharmacy	ENGLISH
WINN-DIXIE #2228	N	Y	2435 NW PINE AVE	OCALA	FL	34475	083	3523686985		PHA	Pharmacy	ENGLISH
K MART #3818	N	Y	3800 OAKWOOD BLVD	HOLLYWOOD	FL	33020	011	9549227845		PHA	Pharmacy	ENGLISH
PUBLIX #7513	N	Y	1650 TAYLOR RD	DAYTONA BEACH	FL	32124	127	3867566175		PHA	Pharmacy	ENGLISH
WALGREENS #03374	N	Y	100 E MAGNOLIA DR	TALLAHASSEE	FL	32301	073	8502240331		PHA	Pharmacy	ENGLISH

WALGREENS #03389	N	Y	3529 E SILVER SPRINGS BL	OCALA	FL	34470	083	3526225298		PHA	Pharmacy	ENGLISH
WALGREENS #03303	N	Y	1303 S SEMORAN BLVD	ORLANDO	FL	32807	095	4073806361		PHA	Pharmacy	ENGLISH
WALGREENS #03096	N	Y	17050 S TAMIAMI TRL	FORT MYERS	FL	33908	071	2394827113		PHA	Pharmacy	ENGLISH
CVS PHARMACY #05041	N	Y	5531 GOLDEN GATE PKWY	NAPLES	FL	34116	021	2393538770		PHA	Pharmacy	ENGLISH
WALGREENS #03429	N	Y	13705 78TH AVE	SEMINOLE	FL	33776	103	7273192757		PHA	Pharmacy	ENGLISH
WINN-DIXIE #0721	N	Y	906 S MAIN ST	LABELLE	FL	33935	051	8636753088		PHA	Pharmacy	ENGLISH
HEALTHWISE PHARMACY	N	Y	2708 W WATERS AVE	TAMPA	FL	33614	057	8139326337	8139327455	PHA	Pharmacy	ENGLISH
PUBLIX #7516	N	Y	12663 TAMIAMI TRL E	NAPLES	FL	34113	021	2397757703		PHA	Pharmacy	ENGLISH
PUBLIX #7507	N	Y	1950 N HIGHWAY 19	EUSTIS	FL	32726	069	3523576885		PHA	Pharmacy	ENGLISH
WINN-DIXIE #0697	N	Y	8424 SHELDON RD	TAMPA	FL	33615	057	8138869427		PHA	Pharmacy	ENGLISH
BIOSCRIP PHARMACY #4009	N	Y	2605 N DIXIE HWY	WILTON MANORS	FL	33334	011	9545683789	9545683210	PHA	Pharmacy	ENGLISH
WINN-DIXIE #0072	N	Y	7534 BEACH BLVD	JACKSONVILLE	FL	32216	031	9048550808		PHA	Pharmacy	ENGLISH
SHANDS OUT-PATIENT PHARMA	N	Y	1600 SW ARCHER RD	GAINESVILLE	FL	32610	001	3522650405	3522650133	PHA	Pharmacy	ENGLISH
PUBLIX #7509	N	Y	12500 W SUNRISE BLVD	SUNRISE	FL	33323	011	9548511006		PHA	Pharmacy	ENGLISH
WAL*MART #10-2237	N	Y	2523 LEE BLVD	LEHIGH ACRES	FL	33971	071	2393680282		PHA	Pharmacy	ENGLISH
PUBLIX #7523	N	Y	7325 N US HIGHWAY 1	COCOA	FL	32927	009	3216358464		PHA	Pharmacy	ENGLISH
THE MEDICINE SHOPPE #1360	N	Y	3796 HOWELL BRANCH RD	WINTER PARK	FL	32792	095	4076718070	4076717960	PHA	Pharmacy	ENGLISH
PUBLIX #7524	N	Y	3939 VAN DYKE RD	LUTZ	FL	33558	057	8132645993		PHA	Pharmacy	ENGLISH
WINN-DIXIE #0656	N	Y	7400 44TH AVE W	BRADENTON	FL	34210	081	9417955185		PHA	Pharmacy	ENGLISH
CVS PHARMACY #04806	N	Y	1999 E OSCEOLA PKWY	KISSIMMEE	FL	34743	097	4073443000		PHA	Pharmacy	ENGLISH
WINN-DIXIE #2250	N	Y	1501 E SILVER STAR RD	OCOEE	FL	34761	095	4072996960		PHA	Pharmacy	ENGLISH
WAL*MART #10-2151	N	Y	12555 W SUNRISE BLVD	SUNRISE	FL	33323	011	9548450487		PHA	Pharmacy	ENGLISH
WINN-DIXIE #0705	N	Y	1151 US HIGHWAY 27 N	HAINES CITY	FL	33844	105	8634210839		PHA	Pharmacy	ENGLISH
CVS PHARMACY #04726	N	Y	24200 VETERANS BLVD	PORT CHARLOTTE	FL	33954	015	9412553030		PHA	Pharmacy	ENGLISH
CVS PHARMACY #04808	N	Y	11375 W ATLANTIC BLVD	CORAL SPRINGS	FL	33071	011	9543417636		PHA	Pharmacy	ENGLISH
CVS PHARMACY #04980	N	Y	10074 JOG RD	BOYNTON BEACH	FL	33437	099	5617382029		PHA	Pharmacy	ENGLISH
CVS PHARMACY #04659	N	Y	17201 PINES BLVD	PEMBROKE PINES	FL	33029	011	9544318830		PHA	Pharmacy	ENGLISH
MORALES PHARMACY #0001	N	Y	5855 SW 137TH AVE	MIAMI	FL	33183	086	3053887303	3053888113	PHA	Pharmacy	ENGLISH
FLORIDA MEDICAL SUPPLY PH	N	Y	5314A FRANK HOUGH RD	PANAMA CITY	FL	32404	005	8507851900	8509139352	PHA	Pharmacy	ENGLISH
WALGREENS #03254	N	Y	8050 INTERNATIONAL DR	ORLANDO	FL	32819	095	4073527071		PHA	Pharmacy	ENGLISH
WALGREENS #03472	N	Y	1109 PALM COAST PKWY SW	PALM COAST	FL	32137	035	3864457041		PHA	Pharmacy	ENGLISH
WINN-DIXIE #0608	N	Y	12715 US HIGHWAY 301	DADE CITY	FL	33525	101	3525232930		PHA	Pharmacy	ENGLISH
PUBLIX #7528	N	Y	18341 PINES BLVD	PEMBROKE PINES	FL	33029	011	9544306105		PHA	Pharmacy	ENGLISH
MEDISERV PHCY SVC'S LLC	N	Y	5736 CLARK RD	SARASOTA	FL	34233	115	9419272811	9419272812	PHA	Pharmacy	ENGLISH
WALGREENS #03606	N	Y	6465 S TAMIAMI TRL	SARASOTA	FL	34231	115	9419219222		PHA	Pharmacy	ENGLISH
WINN-DIXIE #2301	N	Y	2722 N PINE HILLS RD	ORLANDO	FL	32808	095	4072959200		PHA	Pharmacy	ENGLISH
WINN-DIXIE #2271	N	Y	1021 LOCKWOOD BLVD	OVIEDO	FL	32765	117	4079779020		PHA	Pharmacy	ENGLISH
WINN-DIXIE #0018	N	Y	1209 ATLANTIC BLVD	NEPTUNE BEACH	FL	32266	031	9042493900		PHA	Pharmacy	ENGLISH
HEALTH SMART PHARMACY, IN	N	Y	5809 HIGHWAY 189 N	BAKER	FL	32531	091	8505376266	8505376350	PHA	Pharmacy	ENGLISH
WINN-DIXIE #0577	N	Y	1030G US HIGHWAY 331 N	DEFUNIAK SPGS	FL	32433	131	8508929668		PHA	Pharmacy	ENGLISH
FOOD WORLD #0030	N	Y	251 MARY ESTHER BLVD	MARY ESTHER	FL	32569	091	8502437993		PHA	Pharmacy	ENGLISH
WINN-DIXIE #0186	N	Y	2629 CRAWFORDVILLE HWY	CRAWFORDVILLE	FL	32327	129	8509268451		PHA	Pharmacy	ENGLISH
TARGET #T-0967	N	Y	490 MARSH LANDING PKWY	JAXVILLE BCH	FL	32250	031	9042736387		PHA	Pharmacy	ENGLISH
TARGET #T-0968	N	Y	7795 SW 40TH ST	MIAMI	FL	33155	086	3052626087		PHA	Pharmacy	ENGLISH
TAMPA BAY PROFESSIONAL PH	N	Y	3031 W CYPRESS ST STE B	TAMPA	FL	33609	057	8138742848	8138740709	PHA	Pharmacy	ENGLISH
WINN-DIXIE #0720	N	Y	4100 S MCCALL RD	ENGLEWOOD	FL	34224	015	9414732933		PHA	Pharmacy	ENGLISH

CENTRAL PHARMACY	N	Y	2747 SW 27TH AVE	MIAMI	FL	33133	086	3056435340	3052850387	PHA	Pharmacy	ENGLISH
WINN-DIXIE #0176	N	Y	8650 ARGYLE FOREST BLVD	JACKSONVILLE	FL	32244	031	9047797700		PHA	Pharmacy	ENGLISH
PUBLIX #7527	N	Y	5885 SW 75TH ST	GAINESVILLE	FL	32608	001	3523751605		PHA	Pharmacy	ENGLISH
WALGREENS #03555	N	Y	1880 N BELCHER RD	CLEARWATER	FL	33765	103	7274689437		PHA	Pharmacy	ENGLISH
WALGREENS #03334	N	Y	1255 PALM BEACH LAKES BLV	WEST PALM BEACH	FL	33401	099	5616550312		PHA	Pharmacy	ENGLISH
WALGREENS #03162	N	Y	524 JEFFERSON AVE	MIAMI BEACH	FL	33139	086	3055317688		PHA	Pharmacy	ENGLISH
PUBLIX #7537	N	Y	3720 NW 13TH ST STE 9	GAINESVILLE	FL	32609	001	3523352363		PHA	Pharmacy	ENGLISH
PUBLIX #7542	N	Y	2600 MAGUIRE RD	OCOEE	FL	34761	095	4076568537		PHA	Pharmacy	ENGLISH
WAL*MART PHCY #10-0488	N	Y	1940 PAT THOMAS PKWY	QUINCY	FL	32351	039	8508751231		PHA	Pharmacy	ENGLISH
CVS PHARMACY #05112	N	Y	916 S MAIN ST	BELLE GLADE	FL	33430	099	5619967707		PHA	Pharmacy	ENGLISH
CVS PHARMACY #05114	N	Y	9824 S MILITARY TRL	BOYNTON BEACH	FL	33436	099	5617329115		PHA	Pharmacy	ENGLISH
CVS PHARMACY #05115	N	Y	2920 DAVIE RD	DAVIE	FL	33314	011	9545848059		PHA	Pharmacy	ENGLISH
CVS PHARMACY #05116	N	Y	16520 S TAMIAMI TRL	FORT MYERS	FL	33908	071	2394332110		PHA	Pharmacy	ENGLISH
CVS PHARMACY #05117	N	Y	900 SOUTH SR 7	HOLLYWOOD	FL	33023	011	9549622005		PHA	Pharmacy	ENGLISH
CVS PHARMACY #05118	N	Y	28740 S DIXIE HWY	HOMESTEAD	FL	33033	086	3052481761		PHA	Pharmacy	ENGLISH
CVS PHARMACY #05119	N	Y	4232 NE OCEAN BLVD	JENSEN BEACH	FL	34957	085	7722259800		PHA	Pharmacy	ENGLISH
CVS PHARMACY #05120	N	Y	860 AVENIDA CENTER AVE	LADY LAKE	FL	32159	069	3527501118		PHA	Pharmacy	ENGLISH
CVS PHARMACY #05122	N	Y	2610 US HIGHWAY 92 E	LAKELAND	FL	33801	105	8636653171		PHA	Pharmacy	ENGLISH
CVS PHARMACY #05124	N	Y	11721 S DIXIE HWY	MIAMI	FL	33156	086	3052357961		PHA	Pharmacy	ENGLISH
CVS PHARMACY #05125	N	Y	735 NW 119TH ST	MIAMI	FL	33168	086	3056884663		PHA	Pharmacy	ENGLISH
CVS PHARMACY #05126	N	Y	11221 SW 152ND ST	MIAMI	FL	33157	086	3052515033		PHA	Pharmacy	ENGLISH
CVS PHARMACY #05127	N	Y	8330 MILLS DR	MIAMI	FL	33183	086	3052745924		PHA	Pharmacy	ENGLISH
CVS PHARMACY #05133	N	Y	615 5TH ST	MIAMI BEACH	FL	33139	086	3056734149		PHA	Pharmacy	ENGLISH
CVS PHARMACY #05135	N	Y	9830 HWY A1A	PALM BEACH GARDENS	FL	33410	099	5616223276		PHA	Pharmacy	ENGLISH
CVS PHARMACY #05136	N	Y	11503 QUAIL ROOST DR	PERRINE	FL	33157	086	3052533355		PHA	Pharmacy	ENGLISH
CVS PHARMACY #05137	N	Y	2284 SE FEDERAL HWY	STUART	FL	34994	085	7722874819		PHA	Pharmacy	ENGLISH
CVS PHARMACY #05139	N	Y	1995 SR 19	EUSTIS	FL	32784	069	3525891330		PHA	Pharmacy	ENGLISH
CVS PHARMACY #05140	N	Y	818 SOUTHERN BLVD	WEST PALM BEACH	FL	33405	099	5616590523		PHA	Pharmacy	ENGLISH
CVS PHARMACY #05141	N	Y	2480 PGA BLVD	PALM BEACH GARDENS	FL	33410	099	5616228700		PHA	Pharmacy	ENGLISH
CVS PHARMACY #05142	N	Y	447 HOLLYWOOD MALL	HOLLYWOOD	FL	33021	011	9549875901		PHA	Pharmacy	ENGLISH
WALGREENS #03556	N	Y	10121 SEMINOLE BLVD	SEMINOLE	FL	33772	103	7273987308		PHA	Pharmacy	ENGLISH
WALGREENS #03428	N	Y	6735 CENTRAL AVE	ST PETERSBURG	FL	33710	103	7273849050		PHA	Pharmacy	ENGLISH
PREFERRED PRESCR PLAN INC	N	Y	2201 W SAMPLE RD STE 1A	POMPANO BEACH	FL	33073	011	8779691230	9549694990	PHA	Pharmacy	ENGLISH
WINN-DIXIE #0051	N	Y	6060 FORT CAROLINE RD #10	JACKSONVILLE	FL	32277	031	9047450808		PHA	Pharmacy	ENGLISH
WALGREENS #03597	N	Y	3700 34TH ST N	ST PETERSBURG	FL	33713	103	7275227480		PHA	Pharmacy	ENGLISH
WAL*MART #10-2176	N	Y	2144 W INDIANTOWN RD	JUPITER	FL	33458	099	5617460918		PHA	Pharmacy	ENGLISH
WAL*MART #10-2387	N	Y	11110 CAUSEWAY BLVD	BRANDON	FL	33511	057	8136614816		PHA	Pharmacy	ENGLISH
WINN-DIXIE #0171	N	Y	727 W NOBLE AVE	WILLISTON	FL	32696	075	3525285302		PHA	Pharmacy	ENGLISH
WINN-DIXIE #0244	N	Y	6301 COUNTY LINE RD	MIRAMAR	FL	33023	011	9549811069		PHA	Pharmacy	ENGLISH
WINN-DIXIE #0852	N	Y	31100 CORTEZ BLVD	BROOKSVILLE	FL	34602	053	3527545154		PHA	Pharmacy	ENGLISH
TARGET #T-0740	N	Y	250 W MIRACLE STRIP PKWY	MARY ESTHER	FL	32569	091	8502439557		PHA	Pharmacy	ENGLISH

WALGREENS #03357	N	Y	7224 MERRILL RD	JACKSONVILLE	FL	32277	031	9047459667		PHA	Pharmacy	ENGLISH
WALGREENS #03131	N	Y	1920 ALOMA AVE	WINTER PARK	FL	32792	095	4076261899		PHA	Pharmacy	ENGLISH
CARDENAS PHARMACY	N	Y	2741 CORAL WAY	CORAL GABLES	FL	33145	086	3055290003	3055291022	PHA	Pharmacy	ENGLISH
K MART #4767	N	Y	5750 NW 183RD ST	HIALEAH	FL	33015	086	3058276465		PHA	Pharmacy	ENGLISH
PUBLIX #7552	N	Y	670 MARSH LANDING PKWY	JACKSONVILLE	FL	32250	031	9042737606		PHA	Pharmacy	ENGLISH
WINN-DIXIE #0141	N	Y	11701 SAN JOSE BLVD	JACKSONVILLE	FL	32223	031	9048861953		PHA	Pharmacy	ENGLISH
WINN-DIXIE #0015	N	Y	5134 FIRESTONE RD	JACKSONVILLE	FL	32210	031	9047779911		PHA	Pharmacy	ENGLISH
WINN-DIXIE #0606	N	Y	8740 PARK BLVD	LARGO	FL	33777	103	7273936537		PHA	Pharmacy	ENGLISH
WALGREENS #03173	N	Y	9020 BISCAYNE BLVD	MIAMI SHORES	FL	33138	086	3057594670		PHA	Pharmacy	ENGLISH
WALGREENS #03487	N	Y	4475 MELALEUCA LN	LAKE WORTH	FL	33461	099	5619644732		PHA	Pharmacy	ENGLISH
MEMORIAL FAMILY PHARMACY	N	Y	2919 W SWANN AVE STE 101	TAMPA	FL	33609	057	8138740795	8138740851	PHA	Pharmacy	ENGLISH
PUBLIX #7549	N	Y	1400 CORAL RIDGE DR	CORAL SPRINGS	FL	33071	011	9543461712		PHA	Pharmacy	ENGLISH
WINN-DIXIE #0203	N	Y	1055 W HALLANDALE BEACH	HALLANDALE	FL	33009	011	9544578637		PHA	Pharmacy	ENGLISH
WINN-DIXIE #0242	N	Y	1201 E 10TH AVE	HIALEAH	FL	33010	086	3058633340		PHA	Pharmacy	ENGLISH
WALGREENS #03629	N	Y	12028 MAJESTIC BLVD	HUDSON	FL	34667	101	7278634575		PHA	Pharmacy	ENGLISH
WALGREENS #03544	N	Y	790 W GRANADA BLVD	ORMOND BEACH	FL	32174	127	3866727107		PHA	Pharmacy	ENGLISH
PUBLIX #7553	N	Y	1339 W PALMETTO PARK RD	BOCA RATON	FL	33486	099	5613625311		PHA	Pharmacy	ENGLISH
CVS PHARMACY #05040	N	Y	3300 S ORANGE BLOSSOM TRL	KISSIMMEE	FL	34746	097	4079440072		PHA	Pharmacy	ENGLISH
NOBIS PHARMACY	N	Y	65 NW 167TH ST	N MIAMI BEACH	FL	33169	086	3056529600	3056528833	PHA	Pharmacy	ENGLISH
ALBERTSONS/SAV-ON PHCY #4	N	Y	1295 S MISSOURI AVE	CLEARWATER	FL	33756	103	7274491704		PHA	Pharmacy	ENGLISH
ALBERTSONS/SAV-ON PHCY #4	N	Y	3521 THOMASVILLE RD	TALLAHASSEE	FL	32309	073	8508935206		PHA	Pharmacy	ENGLISH
AMERICAN PHARMACEUTICAL	N	Y	975 FLORIDA CENTRAL PKWY	LONGWOOD	FL	32750	117	4072615863	4072615811	PHA	Pharmacy	ENGLISH
TAMPA GENERAL HOSP OUTPAT	N	Y	DAVIS ISLANDS	TAMPA	FL	33606	057	8138447688		PHA	Pharmacy	ENGLISH
CVS PHARMACY #05077	N	Y	5300 S JOHN YOUNG PKWY	ORLANDO	FL	32839	095	4073702522		PHA	Pharmacy	ENGLISH
CVS PHARMACY #05079	N	Y	10241 W BROWARD BLVD	PLANTATION	FL	33324	011	9542360769		PHA	Pharmacy	ENGLISH
WINN-DIXIE #2225	N	Y	648 E HIGHWAY 50	CLERMONT	FL	34711	069	3522429061		PHA	Pharmacy	ENGLISH
NEIGHBORHOOD DRUGS OF DAV	N	Y	8920 W STATE ROAD 84	DAVIE	FL	33324	011	9544243784	9544243412	PHA	Pharmacy	ENGLISH
WALGREENS #03460	N	Y	13502 APOPKA VINELAND	ORLANDO	FL	32830	095	4078271004		PHA	Pharmacy	ENGLISH
CVS PHARMACY #05056	N	Y	11100 W OAKLAND PARK BLVD	SUNRISE	FL	33351	011	9547491848		PHA	Pharmacy	ENGLISH
FAMILY CARE PHARMACY	N	Y	1505 W REYNOLDS ST	PLANT CITY	FL	33563	057	8136599777	8136591485	PHA	Pharmacy	ENGLISH
WINN-DIXIE #0003	N	Y	1245 S JEFFERSON ST	MONTICELLO	FL	32344	065	8509979632		PHA	Pharmacy	ENGLISH
J&J FAMILY PHARMACY	N	Y	149 W HICKPOOCHEE AVE	LABELLE	FL	33935	051	8636750004		PHA	Pharmacy	ENGLISH
SUNRISE PHARMACY	N	Y	1161 SAWGRASS CORP PKY	SUNRISE	FL	33323	011	9548459071	9548510575	PHA	Pharmacy	ENGLISH
TARGET #T-0746	N	Y	15005 SW 88TH ST	MIAMI	FL	33196	086	3053831409		PHA	Pharmacy	ENGLISH
TARGET #T-0798	N	Y	6295 W WATERS AVE	TAMPA	FL	33634	057	8138851792		PHA	Pharmacy	ENGLISH
WALGREENS #03628	N	Y	4204 PALM BEACH BLVD	FORT MYERS	FL	33905	071	2396942114		PHA	Pharmacy	ENGLISH
CVS PHARMACY #05110	N	Y	105 S PEBBLE BEACH BLVD	SUN CITY CENTER	FL	33573	057	8136338082		PHA	Pharmacy	ENGLISH
CIRCLES OF CARE INC	N	Y	2020 COMMERCE DR	MELBOURNE	FL	32904	009	3219526020	3219526037	PHA	Pharmacy	ENGLISH
WINN-DIXIE #2304	N	Y	1835 STATE ROAD 44	NEW SMYRNA	FL	32168	127	3864240440		PHA	Pharmacy	ENGLISH
ATRIUM PHARMACY	N	Y	10000 W COLONIAL DR #181	OCOEE	FL	34761	095	4072961912	4072962036	PHA	Pharmacy	ENGLISH
WALGREENS #03316	N	Y	2700 W FLAGLER ST	MIAMI	FL	33135	086	3056441994		PHA	Pharmacy	ENGLISH
ALBERTSONS/SAV-ON PHCY #4	N	Y	1075 PASADENA AVE S	SOUTH PASADENA	FL	33707	103	7273411101		PHA	Pharmacy	ENGLISH
WINN-DIXIE #0627	N	Y	2540 E BEARSS AVE	TAMPA	FL	33613	057	8139722096		PHA	Pharmacy	ENGLISH
WINN-DIXIE #0194	N	Y	5250 MONCRIEF RD W	JACKSONVILLE	FL	32209	031	9047687400		PHA	Pharmacy	ENGLISH
WINN-DIXIE #0054	N	Y	1531 MONUMENT RD	JACKSONVILLE	FL	32225	031	9049988999		PHA	Pharmacy	ENGLISH
K MART #9614	N	Y	101499 OVERSEAS HWY	KEY LARGO	FL	33037	087	3054539787		PHA	Pharmacy	ENGLISH

WALGREENS #03626	N	Y	1800 N NOB HILL RD	PLANTATION	FL	33322	011	9549169713		PHA	Pharmacy	ENGLISH
BAPTIST MEDICAL ARTS PHCY	N	Y	8950 N KENDALL DR STE 102	MIAMI	FL	33176	086	3052738221	3052730241	PHA	Pharmacy	ENGLISH
WALGREENS #03607	N	Y	915 S US HIGHWAY 1	VERO BEACH	FL	32962	061	7725695323		PHA	Pharmacy	ENGLISH
FAMILY DRUGS	N	Y	15690 SW WARFIELD BLVD	INDIANTOWN	FL	34956	085	7725972250	5615972279	PHA	Pharmacy	ENGLISH
CVS PHARMACY #05025	N	Y	1805 CAPITAL CIR NE	TALLAHASSEE	FL	32308	073	8502162244		PHA	Pharmacy	ENGLISH
WALGREENS #03577	N	Y	1925 PROVIDENCE BLVD	DELTONA	FL	32725	127	3867896096		PHA	Pharmacy	ENGLISH
WALGREENS #03301	N	Y	1695 NW 20TH ST	MIAMI	FL	33142	086	3053247603		PHA	Pharmacy	ENGLISH
WINN-DIXIE #2223	N	Y	3729 S SUNCOAST BLVD	HOMOSASSA SPRINGS	FL	34447	017	3526282188		PHA	Pharmacy	ENGLISH
WAL*MART #10-1960	N	Y	1501 N DALE MABRY HWY	TAMPA	FL	33607	057	8138760599		PHA	Pharmacy	ENGLISH
WINN-DIXIE #0190	N	Y	1520 UNIVERSITY BLVD W	JACKSONVILLE	FL	32217	031	9047390380		PHA	Pharmacy	ENGLISH
K & M DRUGS	N	Y	340 E SUGARLAND HWY	CLEWISTON	FL	33440	051	8639837277	8639837229	PHA	Pharmacy	ENGLISH
WINN-DIXIE #2601	N	Y	1012 EDGEWOOD AVE N	JACKSONVILLE	FL	32254	031	9046952727		PHA	Pharmacy	ENGLISH
WINN-DIXIE #0145	N	Y	248 BLANDING BLVD	ORANGE PARK	FL	32073	019	9042761122		PHA	Pharmacy	ENGLISH
WINN-DIXIE #0050	N	Y	201 W 48TH ST	JACKSONVILLE	FL	32208	031	9047664700		PHA	Pharmacy	ENGLISH
WALGREENS #03527	N	Y	567 NE 125TH ST	NORTH MIAMI	FL	33161	086	3058911262		PHA	Pharmacy	ENGLISH
CVS PHARMACY #4171	N	Y	1001 SCENIC HWY	PENSACOLA	FL	32503	033	8504380776		PHA	Pharmacy	ENGLISH
CVS PHARMACY #4177	N	Y	2100 W CERVANTES ST	PENSACOLA	FL	32505	033	8504381156		PHA	Pharmacy	ENGLISH
WINN-DIXIE PHARMACY #198	N	Y	911 PINEWOOD ST	LIVE OAK	FL	32060	121	3863623650		PHA	Pharmacy	ENGLISH
CVS PHARMACY #05106	N	Y	5100 LAKE WORTH RD	GREENACRES	FL	33463	099	5616411771		PHA	Pharmacy	ENGLISH
WINN-DIXIE #0025	N	Y	8775 OLD KINGS RD S	JACKSONVILLE	FL	32217	031	9046365001		PHA	Pharmacy	ENGLISH
WALGREENS #03554	N	Y	6651 OLD WINTER GARDEN RD	ORLANDO	FL	32835	095	4072932944		PHA	Pharmacy	ENGLISH
PUBLIX #7533	N	Y	6753 THOMASVILLE RD	TALLAHASSEE	FL	32312	073	8506685706		PHA	Pharmacy	ENGLISH
WALGREENS #03106	N	Y	5935 W IRLO BRONSON HWY	KISSIMMEE	FL	34746	097	4073961006		PHA	Pharmacy	ENGLISH
THE MEDICINE SHOPPE #1441	N	Y	615 CROSS ST UNIT 1112	PUNTA GORDA	FL	33950	015	9415051095	9415051590	PHA	Pharmacy	ENGLISH
WINN-DIXIE #0197	N	Y	300 SW 16TH AVE	GAINESVILLE	FL	32601	001	3523790110		PHA	Pharmacy	ENGLISH
WALGREENS #03576	N	Y	2550 N HIAWASSEE RD	ORLANDO	FL	32818	095	4072937018		PHA	Pharmacy	ENGLISH
CVS PHARMACY #05151	N	Y	4780 N KINGS HWY	FORT PIERCE	FL	34951	111	7724892100		PHA	Pharmacy	ENGLISH
WINN-DIXIE #0667	N	Y	1510 US HIGHWAY 17 N	WAUCHULA	FL	33873	049	8637671062		PHA	Pharmacy	ENGLISH
TARGET #T-1023	N	Y	4450 PARK ST N	ST PETERSBURG	FL	33709	103	7275413930		PHA	Pharmacy	ENGLISH
WINN-DIXIE #0668	N	Y	3500 N TAMIAMI TRL	SARASOTA	FL	34234	115	9413556812		PHA	Pharmacy	ENGLISH
WINN-DIXIE #0711	N	Y	2240 COMMERCIAL WAY	SPRING HILL	FL	34606	053	3526664600		PHA	Pharmacy	ENGLISH
WALGREENS #03794	N	Y	5701 GULFPORT BLVD S	GULFPORT	FL	33707	103	7273443701		PHA	Pharmacy	ENGLISH
WALGREENS #03678	N	Y	1501 NE 163RD ST	N MIAMI BEACH	FL	33162	086	3059453566		PHA	Pharmacy	ENGLISH
CONSOLIDATED PHCY SVC'S	N	Y	2651 PARK ST	JACKSONVILLE	FL	32204	031	9043872448	9043870153	PHA	Pharmacy	ENGLISH
WALGREENS #03746	N	Y	2703 PARK ST	JACKSONVILLE	FL	32205	031	9043848929		PHA	Pharmacy	ENGLISH
PUBLIX #7571	N	Y	11750 SE FEDERAL HWY	HOBE SOUND	FL	33455	085	7725455666		PHA	Pharmacy	ENGLISH
PUBLIX #7578	N	Y	11600 GLADIOLUS DR	FORT MYERS	FL	33908	071	2394373681		PHA	Pharmacy	ENGLISH
ALBERTSONS/SAV-ON PHCY #4	N	Y	2447 N WICKHAM RD STE 100	MELBOURNE	FL	32935	009	3212421955		PHA	Pharmacy	ENGLISH
WALGREENS #03744	N	Y	4738 W GANDY BLVD	TAMPA	FL	33611	057	8138371848		PHA	Pharmacy	ENGLISH
INNOVATIVE NURSING MGMT	N	Y	499 E CENTRAL PKWY	ALTAMONTE SPG	FL	32701	117	4076474895	4076475580	PHA	Pharmacy	ENGLISH
WALGREENS #03679	N	Y	161 NE 54TH ST	MIAMI	FL	33137	086	3057518887		PHA	Pharmacy	ENGLISH
WALGREENS #03894	N	Y	1650 DUNLAWTON AVE	PORT ORANGE	FL	32127	127	3863223267		PHA	Pharmacy	ENGLISH
CVS PHARMACY #05084	N	Y	10725 WILES RD	CORAL SPRINGS	FL	33076	011	9543468428		PHA	Pharmacy	ENGLISH
WALGREENS #03461	N	Y	7650 SAND LAKE RD	ORLANDO	FL	32819	095	4073706742		PHA	Pharmacy	ENGLISH
WINN-DIXIE #0255	N	Y	14595 MILITARY TRL	DELRAY BEACH	FL	33484	099	5616372364		PHA	Pharmacy	ENGLISH

WALGREENS #03302	N	Y	9701 SW 24TH ST	MIAMI	FL	33165	086	3052215355		PHA	Pharmacy	ENGLISH
WINN-DIXIE #0222	N	Y	901 N NOB HILL RD	PLANTATION	FL	33324	011	9544521126		PHA	Pharmacy	ENGLISH
WINN-DIXIE #0235	N	Y	3451 NW 18TH AVE	MIAMI	FL	33142	086	3056341432		PHA	Pharmacy	ENGLISH
TARGET #T-1038	N	Y	14075 BISCAYNE BLVD	N MIAMI BEACH	FL	33181	086	3059448103		PHA	Pharmacy	ENGLISH
TARGET #T-1039	N	Y	8350 S DIXIE HWY	MIAMI	FL	33143	086	3056688481		PHA	Pharmacy	ENGLISH
TARGET #T-1050	N	Y	5800 20TH ST	VERO BEACH	FL	32966	061	7727784855		PHA	Pharmacy	ENGLISH
TARGET #T-1051	N	Y	3625 W GANDY BLVD	TAMPA	FL	33611	057	8138359414		PHA	Pharmacy	ENGLISH
TARGET #T-1053	N	Y	250 CROCKETT BLVD	MERRITT ISLAND	FL	32953	009	3214521591		PHA	Pharmacy	ENGLISH
MIDTOWN PHARMACY	N	Y	753 ARTHUR GODFREY RD	MIAMI BEACH	FL	33140	086	3055315816	3056734651	PHA	Pharmacy	ENGLISH
INTERNATIONAL GARDENS PHY	N	Y	12610 SW 8TH ST	MIAMI	FL	33184	086	3055536327	3055536331	PHA	Pharmacy	ENGLISH
COSTCO #0183	N	Y	741 ORANGE AVE	ALTAMONTE SPG	FL	32714	117	4077867818		PHA	Pharmacy	ENGLISH
WALGREENS #03795	N	Y	6996 US HIGHWAY 19 N	PINELLAS PARK	FL	33781	103	7275284114		PHA	Pharmacy	ENGLISH
WALGREENS #04006	N	Y	4030 W VINE ST	KISSIMMEE	FL	34741	097	4079350748		PHA	Pharmacy	ENGLISH
WINN-DIXIE #0104	N	Y	2057 S BYRON BUTLER PKWY	PERRY	FL	32348	123	8505845616		PHA	Pharmacy	ENGLISH
COSTCO #0093	N	Y	3250 NORTHLAKE BLVD	LAKE PARK	FL	33403	099	5617763037		PHA	Pharmacy	ENGLISH
WINN-DIXIE #0607	N	Y	12975 PARK BLVD	SEMINOLE	FL	33776	103	7273194348		PHA	Pharmacy	ENGLISH
ALBERTSONS/SAV-ON PHCY #4	N	Y	26841 S TAMIAMI TRL	BONITA SPRINGS	FL	34134	071	2399471922		PHA	Pharmacy	ENGLISH
WINN-DIXIE #0649	N	Y	11100 4TH ST N	ST PETERSBURG	FL	33716	103	7275791433		PHA	Pharmacy	ENGLISH
WINN-DIXIE #2336	N	Y	27405 US HIGHWAY 27 # 119	LEESBURG	FL	34748	069	3523154199		PHA	Pharmacy	ENGLISH
CVS PHARMACY #05109	N	Y	14000 US HIGHWAY 1	JUNO BEACH	FL	33408	099	5616229414		PHA	Pharmacy	ENGLISH
WINN-DIXIE #2259	N	Y	1532 W VINE ST	KISSIMMEE	FL	34741	097	4078478337		PHA	Pharmacy	ENGLISH
BUTTERFIELD DRUGS	N	Y	5009 TURNPIKE FEEDER RD	FORT PIERCE	FL	34951	111	7724893700	7724893797	PHA	Pharmacy	ENGLISH
WINN-DIXIE #0619	N	Y	4445 STATE RD #674	SUN CITY	FL	33573	057	8136339695		PHA	Pharmacy	ENGLISH
MORALES PHARMACY #0002	N	Y	2416 W 60TH ST	HIALEAH	FL	33016	086	3055587800	3055581515	PHA	Pharmacy	ENGLISH
WALGREENS #03250	N	Y	18300 NW 37TH AVE	OPA LOCKA	FL	33056	086	3056269469		PHA	Pharmacy	ENGLISH
PUBLIX #7583	N	Y	294 INDIAN TRCE	WESTON	FL	33326	011	9543844196		PHA	Pharmacy	ENGLISH
WINN-DIXIE #0231	N	Y	5850 NW 183RD ST	HIALEAH	FL	33015	086	3058190705		PHA	Pharmacy	ENGLISH
WINN-DIXIE #0295	N	Y	1225 45TH ST	WEST PALM BEACH	FL	33407	099	5618450559		PHA	Pharmacy	ENGLISH
WALGREENS #03493	N	Y	9498 NW 7TH AVE	MIAMI	FL	33150	086	3058361351		PHA	Pharmacy	ENGLISH
WALGREENS #03211	N	Y	9675 NW 41ST ST	MIAMI	FL	33178	086	3054063760		PHA	Pharmacy	ENGLISH
WINN-DIXIE #0138	N	Y	3260 US HIGHWAY 17 S	GREEN CV SPGS	FL	32043	019	9042842002		PHA	Pharmacy	ENGLISH
PHARMERICA #0106	N	Y	735 W HIGHWAY 434 STE B	LONGWOOD	FL	32750	117	4077679010	4073324891	PHA	Pharmacy	ENGLISH
PHARMERICA #4115	N	Y	1519 CAPITAL CIR NE STE 1	TALLAHASSEE	FL	32308	073	8506711334	8506713872	PHA	Pharmacy	ENGLISH
PHARMERICA #4113	N	Y	7970 BAYBERRY RD STE 4	JACKSONVILLE	FL	32256	031	9047336099	9047375462	PHA	Pharmacy	ENGLISH
WINN-DIXIE #2287	N	Y	6851 SE MARICAMP RD	OCALA	FL	34472	083	3526873611		PHA	Pharmacy	ENGLISH
WALGREENS #03988	N	Y	10563 PARK BLVD	SEMINOLE	FL	33772	103	7273986160		PHA	Pharmacy	ENGLISH
CVS PHARMACY #05165	N	Y	139 AVENUE E	APALACHICOLA	FL	32320	037	8506538737		PHA	Pharmacy	ENGLISH
CVS PHARMACY #05173	N	Y	435 E NOBLE AVE	WILLISTON	FL	32696	075	3525284146		PHA	Pharmacy	ENGLISH
CVS PHARMACY #05167	N	Y	12 DECATUR ST	CHATTAHOOCHEE	FL	32324	039	8506632268		PHA	Pharmacy	ENGLISH
CVS PHARMACY #05169	N	Y	100 2ND AVE SE	JASPER	FL	32052	047	3867922551		PHA	Pharmacy	ENGLISH
CVS PHARMACY #05172	N	Y	900 E MAIN ST	LAKE BUTLER	FL	32054	125	3864961685		PHA	Pharmacy	ENGLISH
CVS PHARMACY #05171	N	Y	1005 OHIO AVE S	LIVE OAK	FL	32064	121	3863625183		PHA	Pharmacy	ENGLISH
COSTCO #0092	N	Y	8300 PARK BLVD	MIAMI	FL	33126	086	9542697825		PHA	Pharmacy	ENGLISH
WINN-DIXIE #0195	N	Y	11200 BEACH BLVD UNIT 1	JACKSONVILLE	FL	32246	031	9049960888		PHA	Pharmacy	ENGLISH
WALGREENS #03930	N	Y	11 UNIVERSITY BLVD N	JACKSONVILLE	FL	32211	031	9047279939		PHA	Pharmacy	ENGLISH
WALGREENS #04056	N	Y	13255 ATLANTIC BLVD	JACKSONVILLE	FL	32225	031	9042206606		PHA	Pharmacy	ENGLISH
CVS PHARMACY #05174	N	Y	1150 NE 26TH ST	WILTON MANORS	FL	33305	011	9545667474		PHA	Pharmacy	ENGLISH
WINN-DIXIE #2205	N	Y	10393 SE HIGHWAY 441 # 97	BELLEVIEW	FL	34420	083	3523078259		PHA	Pharmacy	ENGLISH

WINN-DIXIE #0631	N	Y	2900 LAKELAND HIGHLANDS R	LAKELAND	FL	33801	105	8636672711		PHA	Pharmacy	ENGLISH
WINN-DIXIE #2270	N	Y	12500 LAKE UNDERHILL RD	ORLANDO	FL	32828	095	4073847116		PHA	Pharmacy	ENGLISH
PUBLIX #7584	N	Y	19034 BRUCE B DOWNS BLVD	TAMPA	FL	33647	057	8136311547		PHA	Pharmacy	ENGLISH
CVS PHARMACY #05083	N	Y	324 INDIAN TRACE RD	WESTON	FL	33326	011	9543499323		PHA	Pharmacy	ENGLISH
PUBLIX #7143	N	Y	1910 LAKE WORTH RD	LAKE WORTH	FL	33461	099	5615336885		PHA	Pharmacy	ENGLISH
WINN-DIXIE #2238	N	Y	4855 E IRLO BRONSON HWY	SAINT CLOUD	FL	34771	097	4078925232		PHA	Pharmacy	ENGLISH
WALGREENS #03793	N	Y	4510 TROUBLE CREEK RD	NEW PORT RICHEY	FL	34652	101	7278447029		PHA	Pharmacy	ENGLISH
CVS PHARMACY #05080	N	Y	312 N LAKE BLVD	NORTH PALM BEACH	FL	33408	099	5618452186		PHA	Pharmacy	ENGLISH
WINN-DIXIE #0672	N	Y	12120 MOON LAKE RD	NEW PORT RICHEY	FL	34654	101	7278563588		PHA	Pharmacy	ENGLISH
PUBLIX #7589	N	Y	9100 MERRILL RD	JACKSONVILLE	FL	32225	031	9047454260		PHA	Pharmacy	ENGLISH
PUBLIX #7346	N	Y	501 SE 18TH AVE	BOYNTON BEACH	FL	33435	099	5617385590		PHA	Pharmacy	ENGLISH
CVS PHARMACY #05150	N	Y	1030 LOCKWOOD BLVD	OVIEDO	FL	32765	117	4073661717		PHA	Pharmacy	ENGLISH
TUDELA PHARMACY	N	Y	10961 SW 40TH ST	MIAMI	FL	33165	086	3052234841	3052231006	PHA	Pharmacy	ENGLISH
WALGREENS #03808	N	Y	901 22ND AVE S	ST PETERSBURG	FL	33705	103	7278964414		PHA	Pharmacy	ENGLISH
WALGREENS #03351	N	Y	6818 N ARMENIA AVE	TAMPA	FL	33604	057	8139313363		PHA	Pharmacy	ENGLISH
FLAGLER BEACH PHARMACY	N	Y	328 N 2ND ST	FLAGLER BEACH	FL	32136	035	3864394882	3864395881	PHA	Pharmacy	ENGLISH
ALBERTSONS/SAV-ON PHCY #4	N	Y	3610 US HIGHWAY 27 N	SEBRING	FL	33870	055	8634020288		PHA	Pharmacy	ENGLISH
PAVILION PHARMACY BEACHES	N	Y	1370 13TH AVE S STE 117	JACKSONVILLE BEACH	FL	32250	031	9042410116	9042419341	PHA	Pharmacy	ENGLISH
PRESCRIPTION CARE PHY INC	N	Y	5890 STIRLING RD	HOLLYWOOD	FL	33021	011	9549853999	9549858689	PHA	Pharmacy	ENGLISH
PUBLIX #7284	N	Y	2040 58TH AVE	VERO BEACH	FL	32966	061	7725632065		PHA	Pharmacy	ENGLISH
WINN-DIXIE PHCY #2309	N	Y	353 W GRANADA BLVD	ORMOND BEACH	FL	32174	127	3866774070		PHA	Pharmacy	ENGLISH
WINN-DIXIE #0538	N	Y	132 S TYNDALL PKWY	PANAMA CITY	FL	32404	005	8509130076		PHA	Pharmacy	ENGLISH
WALGREENS #04093	N	Y	701 W STATE ROAD 50	CLERMONT	FL	34711	069	3522419109		PHA	Pharmacy	ENGLISH
FOOD WORLD #0142	N	Y	4320 LILLIAN HWY	PENSACOLA	FL	32506	033	8504536525		PHA	Pharmacy	ENGLISH
WALGREENS #04034	N	Y	1011 BLOOMINGDALE AVE	VALRICO	FL	33594	057	8136435335		PHA	Pharmacy	ENGLISH
CVS PHARMACY #05145	N	Y	4700 NW 183RD ST	CAROL CITY	FL	33055	086	3056206055		PHA	Pharmacy	ENGLISH
CONSUMERS SAVING CENTER	N	Y	1461 N PALM AVE	PEMBROKE PINES	FL	33026	011	9544424429	9544424442	PHA	Pharmacy	ENGLISH
MAYO PHARMACY	N	Y	4500 SAN PABLO RD S	JACKSONVILLE	FL	32224	031	9049532021	9049532274	PHA	Pharmacy	ENGLISH
WINN-DIXIE #0248	N	Y	2450 N STATE ROAD 7	MARGATE	FL	33063	011	9549774207		PHA	Pharmacy	ENGLISH
WAL*MART #10-2459	N	Y	4381 CATTLEMEN RD	SARASOTA	FL	34233	115	9413790944		PHA	Pharmacy	ENGLISH
WINN-DIXIE #0481	N	Y	3621 N HIGHWAY 231	PANAMA CITY	FL	32404	005	8509140200		PHA	Pharmacy	ENGLISH
ALBERTSONS/SAV-ON PHCY #4	N	Y	3313 LITHIA PINECREST RD	VALRICO	FL	33594	057	8136551140		PHA	Pharmacy	ENGLISH
WALGREENS #03264	N	Y	1224 S TAMIAMI TRL	SARASOTA	FL	34239	115	9419539804		PHA	Pharmacy	ENGLISH
WINN-DIXIE #2354	N	Y	995 FELLSMERE RD UNIT B	SEBASTIAN	FL	32958	061	7723884636		PHA	Pharmacy	ENGLISH
PUBLIX #7590	N	Y	9510 SW 160TH ST	MIAMI	FL	33157	086	3059719797		PHA	Pharmacy	ENGLISH
MERIT PHARMACY	N	Y	2464 N STATE RD #7	LAUDERDALE LAKES	FL	33313	011	9547394666	9547394818	PHA	Pharmacy	ENGLISH
WINN-DIXIE #0498	N	Y	155 S HIGHWAY 29	CANTONMENT	FL	32533	033	8509683318		PHA	Pharmacy	ENGLISH
WINN-DIXIE #2261	N	Y	450 E BURLEIGH BLVD	TAVARES	FL	32778	069	3523436436		PHA	Pharmacy	ENGLISH
CVS PHARMACY #05148	N	Y	1904 W LUMSDEN RD	BRANDON	FL	33511	057	8136513118		PHA	Pharmacy	ENGLISH
WINN-DIXIE #0142	N	Y	1780 S KINGS RD	HILLIARD	FL	32046	089	9048457199		PHA	Pharmacy	ENGLISH
WALGREENS #04164	N	Y	12100 S APOPKA VINELAND	ORLANDO	FL	32836	095	4072380600		PHA	Pharmacy	ENGLISH
CVS PHARMACY #05157	N	Y	1300 SW SAINT LUCIE W BLV	PORT SAINT LUCIE	FL	34986	111	7728787078		PHA	Pharmacy	ENGLISH
THE MEDICINE SHOPPE #1499	N	Y	507 W HIGHWAY 90	BONIFAY	FL	32425	059	8505471877	8505472076	PHA	Pharmacy	ENGLISH
MEDICAL PRIORITY INC	N	Y	1671 W 37TH ST STE 6	HIALEAH	FL	33012	086	3055582038	3055582042	PHA	Pharmacy	ENGLISH
BIOSCRIP PHCY #4015	N	Y	1669 MERIDIAN AVE # 102	MIAMI BEACH	FL	33139	086	3055341980	3055341919	PHA	Pharmacy	ENGLISH

BIOSCRIP PHARMACY #4013	N	Y	2541 METROCENTER BLVD #5	WEST PALM BEACH	FL	33407	099	5616830001	5616831575	PHA	Pharmacy	ENGLISH
BIOSCRIP PHARMACY #14	N	Y	3609 HENDERSON BLVD	TAMPA	FL	33609	057	8138727583	8133548988	PHA	Pharmacy	ENGLISH
WALGREENS #03905	N	Y	1751 BONAVENTURE BLVD	WESTON	FL	33326	011	9543850014		PHA	Pharmacy	ENGLISH
WALGREENS #03942	N	Y	4049 PINE TREE DR	MIAMI BEACH	FL	33140	086	3055359737		PHA	Pharmacy	ENGLISH
WINN-DIXIE #2278	N	Y	1401 S HIAWASSEE RD	ORLANDO	FL	32835	095	4072952333		PHA	Pharmacy	ENGLISH
WINN-DIXIE #2219	N	Y	10051 S US HIGHWAY 41	DUNNELLON	FL	34432	083	3524652002		PHA	Pharmacy	ENGLISH
PUBLIX #7606	N	Y	11650 W PALMETTO PARK RD	BOCA RATON	FL	33428	099	5614709376		PHA	Pharmacy	ENGLISH
ANDRES PHARMACY	N	Y	7167 SW 8TH ST	MIAMI	FL	33144	086	3052612822	3052613388	PHA	Pharmacy	ENGLISH
TARGET #T-0799	N	Y	5350 FRUITVILLE RD	SARASOTA	FL	34232	115	9413796677		PHA	Pharmacy	ENGLISH
EIGHTY EIGHT PHARMACY & D	N	Y	7471 SW 8TH ST	MIAMI	FL	33144	086	3052648404	3052648684	PHA	Pharmacy	ENGLISH
BLOUNTSTOWN DRUGS	N	Y	20370 CENTRAL AVE W	BLOUNTSTOWN	FL	32424	013	8506742222	8506742263	PHA	Pharmacy	ENGLISH
WALGREENS #04037	N	Y	1615 NW 13TH ST	GAINESVILLE	FL	32609	001	3523809039		PHA	Pharmacy	ENGLISH
WALGREENS #03854	N	Y	15900 NW 27TH AVE	OPA LOCKA	FL	33054	086	3056247876		PHA	Pharmacy	ENGLISH
CVS PHARMACY #06155	N	Y	9975 LAKE UNDERHILL RD	ORLANDO	FL	32825	095	4072077944		PHA	Pharmacy	ENGLISH
PUBLIX #7588	N	Y	4260 SW 152ND AVE	MIAMI	FL	33185	086	3052228126		PHA	Pharmacy	ENGLISH
BUTTERFIELD-IPS	N	Y	5011 TURNPIKE FEEDER RD	FORT PIERCE	FL	34951	111	7724893796	7724893797	PHA	Pharmacy	ENGLISH
K MART #3615	N	Y	7900 SW 104TH ST	MIAMI	FL	33156	086	3052741277		PHA	Pharmacy	ENGLISH
K MART #3613	N	Y	900 N MIAMI BEACH BLVD	N MIAMI BEACH	FL	33162	086	3059447730		PHA	Pharmacy	ENGLISH
PUBLIX #7141	N	Y	2511 E ATLANTIC BLVD	POMPANO BEACH	FL	33062	011	9547883090		PHA	Pharmacy	ENGLISH
WALGREENS #03935	N	Y	11750 W SAMPLE RD	CORAL SPRINGS	FL	33065	011	9543447361		PHA	Pharmacy	ENGLISH
CVS PHARMACY #05158	N	Y	5301 N PALAFOX ST	PENSACOLA	FL	32505	033	8504327144		PHA	Pharmacy	ENGLISH
CVS PHARMACY #05149	N	Y	5502 E FOWLER AVE	TEMPLE TERRACE	FL	33617	057	8139841560		PHA	Pharmacy	ENGLISH
ARTHUR'S ORIGINAL PHCY	N	Y	5816 N UNIVERSITY DR	TAMARAC	FL	33321	011	9547261911	9547267023	PHA	Pharmacy	ENGLISH
WINN-DIXIE #0737	N	Y	2000 KINGS HWY	PT CHARLOTTE	FL	33980	015	9416291512		PHA	Pharmacy	ENGLISH
WINN-DIXIE #0683	N	Y	36348 STATE ROAD 54	ZEPHYRHILLS	FL	33541	101	8137882421		PHA	Pharmacy	ENGLISH
CVS PHARMACY #05147	N	Y	227 SW 8TH ST	MIAMI	FL	33130	086	3058585115		PHA	Pharmacy	ENGLISH
PUBLIX #7600	N	Y	1001 S FEDERAL HWY	BOCA RATON	FL	33432	099	5614172451		PHA	Pharmacy	ENGLISH
PUBLIX #7609	N	Y	4963 N US HIGHWAY 27	OCALA	FL	34482	083	3524013606		PHA	Pharmacy	ENGLISH
WALGREENS #03566	N	Y	4451 W 12TH LN	HIALEAH	FL	33012	086	3055568676		PHA	Pharmacy	ENGLISH
SHELL POINT VILLAGE PHARM	N	Y	15000 SHELL POINT BLVD	FORT MYERS	FL	33908	071	2394542234	2394542209	PHA	Pharmacy	ENGLISH
COMMCARE PHARMACY - FTL	N	Y	2817 E OAKLAND PARK BLVD	FORT LAUDERDALE	FL	33306	011	9545686212	9545682765	PHA	Pharmacy	ENGLISH
WALGREENS #03933	N	Y	5480 N UNIVERSITY DR	CORAL SPRINGS	FL	33067	011	9543446437		PHA	Pharmacy	ENGLISH
WAL*MART #10-2484	N	Y	1005 W SUGARLAND HWY	CLEWISTON	FL	33440	051	8639838756		PHA	Pharmacy	ENGLISH
WALGREENS #04282	N	Y	1504 53RD AVE E	BRADENTON	FL	34203	081	9417520705		PHA	Pharmacy	ENGLISH
WINN-DIXIE #0639	N	Y	8438 N ARMENIA AVE	TAMPA	FL	33604	057	8139317728		PHA	Pharmacy	ENGLISH
PUBLIX #7607	N	Y	1921 S ALAFAYA TRL	ORLANDO	FL	32828	095	4072776608		PHA	Pharmacy	ENGLISH
WALGREENS #04193	N	Y	1350 N WICKHAM RD	MELBOURNE	FL	32935	009	3212545507		PHA	Pharmacy	ENGLISH
WALGREENS #03784	N	Y	3655 S DIXIE HWY	MIAMI	FL	33133	086	3054444366		PHA	Pharmacy	ENGLISH
WALGREENS #03782	N	Y	5701 NW 183RD ST	HIALEAH	FL	33015	086	3056250952		PHA	Pharmacy	ENGLISH
WALGREENS #04251	N	Y	85 E MITCHELL HAMMOCK RD	OVIEDO	FL	32765	117	4079771518		PHA	Pharmacy	ENGLISH
WINN-DIXIE #0196	N	Y	1115 N SUMMIT ST	CRESCENT CITY	FL	32112	107	3866984922		PHA	Pharmacy	ENGLISH
TARGET #T-1075	N	Y	20500 SW 112TH AVE	MIAMI	FL	33189	086	3052354325		PHA	Pharmacy	ENGLISH
WINN-DIXIE #2241	N	Y	1200 DELTONA BLVD	DELTONA	FL	32725	127	3865745445		PHA	Pharmacy	ENGLISH
ALBERTSONS/SAV-ON PHCY #4	N	Y	13401 SUMMERLIN RD	FORT MYERS	FL	33919	071	2394375844		PHA	Pharmacy	ENGLISH
ALBERTSONS/SAV-ON PHCY #4	N	Y	127 CAPE CORAL PKWY W	CAPE CORAL	FL	33914	071	2395496088		PHA	Pharmacy	ENGLISH

RX STAT INC	N	Y	3251 TECH DR N	SAINT PETERSBURG	FL	33716	103	7275727595	7275727670	PHA	Pharmacy	ENGLISH
PUBLIX #7611	N	Y	1313 S DALE MABRY HWY	TAMPA	FL	33629	057	8132589301		PHA	Pharmacy	ENGLISH
WALGREENS #04143	N	Y	13800 PINES BLVD	HOLLYWOOD	FL	33027	011	9544423202		PHA	Pharmacy	ENGLISH
PUBLIX #7595	N	Y	13005 SW 89TH PL	MIAMI	FL	33176	086	3052346486		PHA	Pharmacy	ENGLISH
PUBLIX #7614	N	Y	21301 S TAMIAMI TRL	ESTERO	FL	33928	071	2399481185		PHA	Pharmacy	ENGLISH
WALGREENS #04001	N	Y	280 SW PORT SAINT LUCIE	PORT SAINT LUCIE	FL	34984	111	7728786353		PHA	Pharmacy	ENGLISH
WINN-DIXIE #2335	N	Y	1955 N STATE ROAD 19	EUSTIS	FL	32726	069	3525892646		PHA	Pharmacy	ENGLISH
WINN-DIXIE #0305	N	Y	8867 SE BRIDGE RD	HOBE SOUND	FL	33455	085	7725464637		PHA	Pharmacy	ENGLISH
PUBLIX #7618	N	Y	5400 STATE ROAD 581	WESLEY CHAPEL	FL	33543	101	8139071695		PHA	Pharmacy	ENGLISH
FLORIDA PHCY & DISCOUNT	N	Y	1980 E 4TH AVE	HIALEAH	FL	33010	086	3058877991	3058836071	PHA	Pharmacy	ENGLISH
WINN-DIXIE #0328	N	Y	92100 OVERSEAS HWY	TAVERNIER	FL	33070	087	3058526301		PHA	Pharmacy	ENGLISH
WINN-DIXIE #2313	N	Y	2880 HOWLAND BLVD	DELTONA	FL	32725	127	3865327178		PHA	Pharmacy	ENGLISH
ALBERTSONS/SAV-ON PHCY #4	N	Y	17400 ALTERNATE A1A S	JUPITER	FL	33477	099	5617444538		PHA	Pharmacy	ENGLISH
WINN-DIXIE #0028	N	Y	1219 W BASE ST	MADISON	FL	32340	079	8509732717		PHA	Pharmacy	ENGLISH
AMERICAN PHARMACEUTICAL	N	Y	2601 W 23RD ST	PANAMA CITY	FL	32405	005	8507634276	8507859009	PHA	Pharmacy	ENGLISH
PUBLIX #7620	N	Y	11977 SOUTHERN BLVD	ROYAL PALM BEACH	FL	33411	099	5617922106		PHA	Pharmacy	ENGLISH
CVS PHARMACY #05251	N	Y	8809 NEW TAMPA BLVD	TAMPA	FL	33647	057	8136328989		PHA	Pharmacy	ENGLISH
WALGREENS #04177	N	Y	6907 OKEECHOBEE BLVD	WEST PALM BEACH	FL	33411	099	5614781154		PHA	Pharmacy	ENGLISH
WINN-DIXIE #0566	N	Y	99 EGLIN PKY NW	FORT WALTON BEACH	FL	32548	091	8502441226		PHA	Pharmacy	ENGLISH
WINN-DIXIE #0555	N	Y	4478 MARKET ST	MARIANNA	FL	32446	063	8505261800		PHA	Pharmacy	ENGLISH
WALGREENS #04326	N	Y	4319 N ARMENIA AVE	TAMPA	FL	33607	057	8138745434		PHA	Pharmacy	ENGLISH
CVS PHARMACY #05249	N	Y	3888 HIGHWAY 90	PACE	FL	32571	113	8509942229		PHA	Pharmacy	ENGLISH
WINN-DIXIE #0487	N	Y	3151 W 23RD ST	PANAMA CITY	FL	32405	005	8507470777		PHA	Pharmacy	ENGLISH
WALGREENS #04272	N	Y	1120 E UNIVERSITY AVE	GAINESVILLE	FL	32641	001	3523800131		PHA	Pharmacy	ENGLISH
PILL BOX PHARMACY	N	Y	1932 WESTON RD	WESTON	FL	33326	011	9543897455	9543891932	PHA	Pharmacy	ENGLISH
FLORIDA MED CLINIC PHCY	N	Y	38045 MARKET SQ	ZEPHYRHILLS	FL	33542	101	8137150354	8137798049	PHA	Pharmacy	ENGLISH
WALGREENS #04325	N	Y	4297 OLDFIELD CROSSING DR	JACKSONVILLE	FL	32223	031	9042880652		PHA	Pharmacy	ENGLISH
PREMIER PHARMACY	N	Y	150 E 8TH ST	JACKSONVILLE	FL	32206	031	9043555646	9043556263	PHA	Pharmacy	ENGLISH
WALGREENS #04440	N	Y	1320 BLANDING BLVD	ORANGE PARK	FL	32065	019	9042766434		PHA	Pharmacy	ENGLISH
PUBLIX #7625	N	Y	2340 FORTUNE RD	KISSIMMEE	FL	34744	097	4073487686		PHA	Pharmacy	ENGLISH
CVS PHARMACY #05250	N	Y	3090 W OAKLAND PARK BLVD	OAKLAND PARK	FL	33311	011	9547171848		PHA	Pharmacy	ENGLISH
CVS PHARMACY #05111	N	Y	9940 YAMATO RD	BOCA RATON	FL	33434	099	5614889838		PHA	Pharmacy	ENGLISH
CVS PHARMACY #05254	N	Y	4280 SOUTHSIDE BLVD	JACKSONVILLE	FL	32216	031	9049983677		PHA	Pharmacy	ENGLISH
WINN-DIXIE #0271	N	Y	1491 S DIXIE HWY	LAKE WORTH	FL	33460	099	5615864634		PHA	Pharmacy	ENGLISH
WINN-DIXIE #0233	N	Y	11030 NW 7TH AVE	MIAMI	FL	33168	086	3057569552		PHA	Pharmacy	ENGLISH
PUBLIX #7630	N	Y	14371 SPRING HILL DR	SPRING HILL	FL	34609	053	3526662006		PHA	Pharmacy	ENGLISH
PINE HILLS PHARMACY	N	Y	1210 E COLONIAL DR STE 1	ORLANDO	FL	32803	095	4078963434	4078963437	PHA	Pharmacy	ENGLISH
UNIVERSITY OF MIAMI	N	Y	5513 MERRICK DR	CORAL GABLES	FL	33146	086	3052845922	3052844883	PHA	Pharmacy	ENGLISH
SNEAD'S PHARMACY	N	Y	7995 HIGHWAY 90	SNEADS	FL	32460	063	8505935288	8505936462	PHA	Pharmacy	ENGLISH
NORTH FLORIDA PHARMACY #2	N	Y	3718 W US HIGHWAY 90	LAKE CITY	FL	32055	023	3867559300	9047559371	PHA	Pharmacy	ENGLISH
ARIGUANABO PHARMACY	N	Y	5755 W FLAGLER ST STE 110	MIAMI	FL	33144	086	3052643122	3052643151	PHA	Pharmacy	ENGLISH
WALGREENS #01986	N	Y	5340 SOUTEL DR	JACKSONVILLE	FL	32219	031	9047641773		PHA	Pharmacy	ENGLISH
NAVARRO DISCOUNT PHCY #8	N	Y	3141 W 76TH ST STE 5	HIALEAH	FL	33018	086	3052318200	3055574707	PHA	Pharmacy	ENGLISH

NAVARRO DISCOUNT PHCY #9	N	Y	12000 SW 8TH ST	MIAMI	FL	33184	086	3052258900	3054859009	PHA	Pharmacy	ENGLISH
WINN-DIXIE #2203	N	Y	1838 S RIDGEWOOD AVE	EDGEWATER	FL	32141	127	3864281844		PHA	Pharmacy	ENGLISH
WAL*MART #10-2533	N	Y	3767 GULF BREEZE PKWY	GULF BREEZE	FL	32563	113	8509343178		PHA	Pharmacy	ENGLISH
TARGET #T-1110	N	Y	5900 LAKE WORTH RD	LAKE WORTH	FL	33463	099	5619633391		PHA	Pharmacy	ENGLISH
TARGET #T-1123	N	Y	26831 S TAMIAMI TRL	BONITA SPRINGS	FL	34134	071	2399481999		PHA	Pharmacy	ENGLISH
WALGREENS #04399	N	Y	2425 US HIGHWAY 92 E	LAKELAND	FL	33801	105	8636666670		PHA	Pharmacy	ENGLISH
WINN-DIXIE #2244	N	Y	111 FLAGLER PLAZA DR	PALM COAST	FL	32137	035	9044170010		PHA	Pharmacy	ENGLISH
WINN-DIXIE #0107	N	Y	5909 UNIVERSITY BLVD W	JACKSONVILLE	FL	32216	031	9046360500		PHA	Pharmacy	ENGLISH
PRX PHARMACY	N	Y	3601 NE FEDERAL HWY # 125	MIAMI	FL	33137	086	3055733314		PHA	Pharmacy	ENGLISH
CVS PHARMACY #04612	N	Y	4562 E HIGHWAY 20	NICEVILLE	FL	32578	091	8508978550		PHA	Pharmacy	ENGLISH
SOUTH COUNTY MENTAL HEALT	N	Y	16158 MILITARY TRL	DELRAY BEACH	FL	33484	099	5616371040	5616372158	PHA	Pharmacy	ENGLISH
PHARMACARE CENTER	N	Y	400 CELEBRATION PL	CELEBRATION	FL	34747	097	4073034005	4073034305	PHA	Pharmacy	ENGLISH
WINN-DIXIE #0212	N	Y	1135 ROYAL PALM BEACH BLV	PALM BEACH	FL	33411	099	5617938312		PHA	Pharmacy	ENGLISH
NORTH FL PHCY OF BRANFORD	N	Y	101 US HIGHWAY 27 SW	BRANFORD	FL	32008	121	3869356905	3869356865	PHA	Pharmacy	ENGLISH
PUBLIX #7627	N	Y	12139 W LINEBAUGH AVE	TAMPA	FL	33626	057	8138140736		PHA	Pharmacy	ENGLISH
CVS PHARMACY #04608	N	Y	24800 S TAMIAMI TRL	BONITA SPRINGS	FL	34134	071	2399476999		PHA	Pharmacy	ENGLISH
INTERLACHEN PEDIATRICS	N	Y	846 LAKE HOWELL RD	MAITLAND	FL	32751	095	4077672477		PHA	Pharmacy	ENGLISH
INTERLACHEN PEDIATRICS	N	Y	1000 W BROADWAY ST	OVIEDO	FL	32765	117	4077672477		PHA	Pharmacy	ENGLISH
PUBLIX #7332	N	Y	10115 UNIVERSITY BLVD	ORLANDO	FL	32817	095	4076731749		PHA	Pharmacy	ENGLISH
PUBLIX #7643	N	Y	5324 LITTLE RD	NEW PORT RICHEY	FL	34655	101	7273755383		PHA	Pharmacy	ENGLISH
PUBLIX #7349	N	Y	10601 US HIGHWAY 441 #D	LEESBURG	FL	34788	069	3523656817		PHA	Pharmacy	ENGLISH
WINN-DIXIE #0221	N	Y	2675 S MILITARY TRL	WEST PALM BEACH	FL	33415	099	5619647377		PHA	Pharmacy	ENGLISH
WINN-DIXIE #0265	N	Y	1101 S MILITARY TRL	DEERFIELD BCH	FL	33442	011	9544215358		PHA	Pharmacy	ENGLISH
WINN-DIXIE #0260	N	Y	6600 HYPOLUXO RD	LAKE WORTH	FL	33467	099	5619647866		PHA	Pharmacy	ENGLISH
CVS PHARMACY #05175	N	Y	13430 INNERARITY POINT RD	PENSACOLA	FL	32507	033	8504923800		PHA	Pharmacy	ENGLISH
CVS PHARMACY #05180	N	Y	5998 MOBILE HWY	PENSACOLA	FL	32526	033	8509448966		PHA	Pharmacy	ENGLISH
CVS PHARMACY #05178	N	Y	1100 JOHN SIMS PKWY E	NICEVILLE	FL	32578	091	8506781257		PHA	Pharmacy	ENGLISH
CVS PHARMACY #05176	N	Y	713 GULF BREEZE PKWY	GULF BREEZE	FL	32561	113	8509340030		PHA	Pharmacy	ENGLISH
CVS PHARMACY #05179	N	Y	3880 N 9TH AVE	PENSACOLA	FL	32503	033	8504336473		PHA	Pharmacy	ENGLISH
CENTER PHARMACY	N	Y	6499 38TH AVE N STE A1	ST PETERSBURG	FL	33710	103	7273443902	7273431356	PHA	Pharmacy	ENGLISH
PUBLIX #7148	N	Y	5391 FRUITVILLE RD	SARASOTA	FL	34232	115	9413777903		PHA	Pharmacy	ENGLISH
SUNSHINE WELLNESS CENTER	N	Y	90 PONCE DE LEON BLVD	BROOKSVILLE	FL	34601	053	3527967200	3527967262	PHA	Pharmacy	ENGLISH
BURKLOW PHARMACY	N	Y	4880 WOODBINE RD	PACE	FL	32571	113	8509959999	8509950095	PHA	Pharmacy	ENGLISH
FAMILY MEDICAL & DENTAL C	N	Y	1213 HIGHWAY 20	INTERLACHEN	FL	32148	107	3866842407	3866844701	PHA	Pharmacy	ENGLISH
FAMILY MEDICAL & DENTAL C	N	Y	1302 RIVER ST	PALATKA	FL	32177	107	3863280558	3863289443	PHA	Pharmacy	ENGLISH
SUNSCRIPT PHARMACY CORP	N	Y	9143 PHILLIPS HWY STE 580	JACKSONVILLE	FL	32256	031	9045198900	9045192144	PHA	Pharmacy	ENGLISH
THE MEDICINE SHOPPE #1553	N	Y	674 FREEPORT HWY S	DEFUNIAK SPGS	FL	32435	131	8509510859	8509511097	PHA	Pharmacy	ENGLISH
WALGREENS #04449	N	Y	2101 SADLER RD	FERNANDINA	FL	32034	089	9042779615		PHA	Pharmacy	ENGLISH
ALBERTSONS/SAV-ON PHCY #4	N	Y	10018 GRIFFIN RD	COOPER CITY	FL	33328	011	9546809121		PHA	Pharmacy	ENGLISH
UNION PHARMACY & MEDICAL	N	Y	6456 W FLAGLER ST	MIAMI	FL	33144	086	3052624646	3052610190	PHA	Pharmacy	ENGLISH
PUBLIX #7619	N	Y	15801 SHERIDAN ST	FT LAUDERDALE	FL	33331	011	9544426875		PHA	Pharmacy	ENGLISH
WALGREENS #04324	N	Y	15911 PINES BLVD	PEMBROKE PINES	FL	33027	011	9544508896		PHA	Pharmacy	ENGLISH
PHARMERICA #0001	N	Y	2200 TALL PINES DR #118	LARGO	FL	33771	103	7275249333	7275249343	PHA	Pharmacy	ENGLISH

PUBLIX #7202	N	Y	3200 LAKE WASHINGTON RD	MELBOURNE	FL	32934	009	3212420592		PHA	Pharmacy	ENGLISH
WALGREENS #04400	N	Y	8951 HUDSON AVE	HUDSON	FL	34667	101	7278697224		PHA	Pharmacy	ENGLISH
WINN-DIXIE #0728	N	Y	14600 PALM BEACH BLVD	FORT MYERS	FL	33905	071	2396936944		PHA	Pharmacy	ENGLISH
WINN-DIXIE #0375	N	Y	3131 FOREST HILL BLVD	WEST PALM BEACH	FL	33406	099	5619573528		PHA	Pharmacy	ENGLISH
PUBLIX #7635	N	Y	5624 STRAND BLVD	NAPLES	FL	34110	021	2395960519		PHA	Pharmacy	ENGLISH
CVS PHARMACY #05152	N	Y	4974 N ALAFAYA TRL	ORLANDO	FL	32826	095	4073825583		PHA	Pharmacy	ENGLISH
PHARMERICA #7011	N	Y	775 BELL RD	SARASOTA	FL	34240	115	9413422500	9413422526	PHA	Pharmacy	ENGLISH
WALGREENS #04376	N	Y	925 BARTON BLVD	ROCKLEDGE	FL	32955	009	3216382482		PHA	Pharmacy	ENGLISH
PUBLIX #7644	N	Y	12620 BEACH BLVD	JACKSONVILLE	FL	32246	031	9045643586		PHA	Pharmacy	ENGLISH
WALGREENS #04657	N	Y	860 A1A N	PONTE VEDRA	FL	32082	109	9045430762		PHA	Pharmacy	ENGLISH
WAL*MART #10-8214	N	Y	355 SEMORAN BLVD	FERN PARK	FL	32730	117	4073399223		PHA	Pharmacy	ENGLISH
FARMACIA PALACIO	N	Y	3664 PALM AVE	HIALEAH	FL	33012	086	3058221000	3058222181	PHA	Pharmacy	ENGLISH
PUBLIX #7020	N	Y	741 ORANGE AVE	WINTER PARK	FL	32789	095	4076470346		PHA	Pharmacy	ENGLISH
CVS PHARMACY #05248	N	Y	8422 NAVARRE PKWY	NAVARRE	FL	32566	113	8509361445		PHA	Pharmacy	ENGLISH
TARGET #T-1074	N	Y	21265 BISCAYNE BLVD	AVENTURA	FL	33180	086	3059310922		PHA	Pharmacy	ENGLISH
COTO PHARMACY INC	N	Y	4982 W 12TH AVE	HIALEAH	FL	33012	086	3058211430	3058211321	PHA	Pharmacy	ENGLISH
ORLY PHARMACY #2	N	Y	711 NW 23RD AVE	MIAMI	FL	33125	086	3056424641	3056427701	PHA	Pharmacy	ENGLISH
WINN-DIXIE #0558	N	Y	1326 N FERDON BLVD	CRESTVIEW	FL	32536	091	8506891556		PHA	Pharmacy	ENGLISH
WINN-DIXIE #2333	N	Y	5270 BABCOCK ST NE # 120	PALM BAY	FL	32905	009	3217287041		PHA	Pharmacy	ENGLISH
PUBLIX #7642	N	Y	415 21ST ST	VERO BEACH	FL	32960	061	7725620541	7725620789	PHA	Pharmacy	ENGLISH
PUBLIX #7239	N	Y	10155 W OAKLAND PARK BLVD	SUNRISE	FL	33351	011	9547461002		PHA	Pharmacy	ENGLISH
FRIENDLY DRUGS	N	Y	7 BARRY RD	WEST HOLLYWOOD	FL	33023	011	9549833777	9549830842	PHA	Pharmacy	ENGLISH
WINN-DIXIE #2334	N	Y	1100 US HIGHWAY 27	CLERMONT	FL	34711	069	3522430715		PHA	Pharmacy	ENGLISH
PUBLIX #7406	N	Y	6570 N STATE ROAD 7	COCONUT CREEK	FL	33073	011	9544225481		PHA	Pharmacy	ENGLISH
WALGREENS #04391	N	Y	2501 VIRGINIA AVE	FORT PIERCE	FL	34981	111	7725953077		PHA	Pharmacy	ENGLISH
WAL*MART #10-6441	N	Y	4600 NORTH ROAD 98	LEKLAND	FL	33809	105	8638533701		PHA	Pharmacy	ENGLISH
WINN-DIXIE #0259	N	Y	1606 S FEDERAL HWY	BOYNTON BEACH	FL	33435	099	5617364456		PHA	Pharmacy	ENGLISH
WINN-DIXIE #2367	N	Y	7960 US HIGHWAY 1	MICCO	FL	32976	009	7726631135		PHA	Pharmacy	ENGLISH
WINN-DIXIE #0698	N	Y	1049 62ND AVE N	SAINT PETERSBURG	FL	33702	103	7275250700		PHA	Pharmacy	ENGLISH
WALGREENS #04619	N	Y	999 FELLSMERE RD	SEBASTIAN	FL	32958	061	7723881096		PHA	Pharmacy	ENGLISH
NSU CLINIC PHCY @ DAVIE	N	Y	3200 S UNIVERSITY DR	DAVIE	FL	33328	011	9542624550	9542623865	PHA	Pharmacy	ENGLISH
WINN-DIXIE #2341	N	Y	2701 WOODLAND BLVD	DELAND	FL	32720	127	3869439940		PHA	Pharmacy	ENGLISH
PUBLIX #7631	N	Y	4495 ROOSEVELT BLVD # E-1	JACKSONVILLE	FL	32210	031	9043881303		PHA	Pharmacy	ENGLISH
JAY PHARMACY	N	Y	14088 ALABAMA ST	JAY	FL	32565	113	8506756666	8506754666	PHA	Pharmacy	ENGLISH
WINN-DIXIE #0657	N	Y	5400 FRUITVILLE RD	SARASOTA	FL	34232	115	9413428686		PHA	Pharmacy	ENGLISH
PHARMA-EXPRESS	N	Y	300 NW 22ND AVE STE A	MIAMI	FL	33125	086	3056446100	3056443013	PHA	Pharmacy	ENGLISH
WALGREENS #04176	N	Y	399 N CONGRESS AVE	BOYNTON BEACH	FL	33426	099	5617363558		PHA	Pharmacy	ENGLISH
ALL CHILDRENS OUTPATIENT	N	Y	12220 BRUCE B DOWNS BLVD	TAMPA	FL	33612	057	8136315006	8136315094	PHA	Pharmacy	ENGLISH
CVS PHARMACY #04494	N	Y	5345 66TH ST N	ST PETERSBURG	FL	33709	103	7275485768		PHA	Pharmacy	ENGLISH
WALGREENS #04767	N	Y	20 SW 12TH AVE	DEERFIELD BCH	FL	33442	011	9544219453		PHA	Pharmacy	ENGLISH
PUBLIX #7638	N	Y	10142 W INDIANTOWN RD	JUPITER	FL	33478	099	5617485877		PHA	Pharmacy	ENGLISH
CENTRAL FLORIDA FAMILY	N	Y	2400 STATE ROAD 415	SANFORD	FL	32771	117	4073222095	4073225365	PHA	Pharmacy	ENGLISH
LA LUZ DRUG STORE INC	N	Y	4677 W FLAGLER ST	MIAMI	FL	33134	086	3054433910	3054430696	PHA	Pharmacy	ENGLISH
JACKSONS DRUG STORE INC	N	Y	1308 SW GRAND ST	GREENVILLE	FL	32331	079	8509483011		PHA	Pharmacy	ENGLISH
CVS PHARMACY #05253	N	Y	8801 W LINEBAUGH AVE	TAMPA	FL	33626	057	8139263756		PHA	Pharmacy	ENGLISH
WAL*MART PHCY #10-2591	N	Y	151 SW 184 AVE	PEMBROKE PINES	FL	33028	011	9544421359		PHA	Pharmacy	ENGLISH
WAL*MART PHCY #10-2626	N	Y	6868 US HIGHWAY 129	LIVE OAK	FL	32060	121	3863302399		PHA	Pharmacy	ENGLISH

WALGREENS #04178	N	Y	700 W BROWARD BLVD	FORT LAUDERDALE	FL	33312	011	9544639937		PHA	Pharmacy	ENGLISH
WALGREENS #04480	N	Y	3770 TAMPA RD	OLDSMAR	FL	34677	103	8138557885		PHA	Pharmacy	ENGLISH
WINN-DIXIE PHCY #673	N	Y	6188 US HIGHWAY 41 N	APOLLO BEACH	FL	33572	057	8136491304		PHA	Pharmacy	ENGLISH
WINN-DIXIE PHCY #612	N	Y	319A HAVENDALE BLVD	AUBURNDALE	FL	33823	105	8639677803		PHA	Pharmacy	ENGLISH
WINN-DIXIE PHCY #326	N	Y	7015 N UNIVERSITY DR	TAMARAC	FL	33321	011	9547204770		PHA	Pharmacy	ENGLISH
WALGREENS #04384	N	Y	400 HIALEAH DR	HIALEAH	FL	33010	086	3058848774		PHA	Pharmacy	ENGLISH
PUBLIX #7343	N	Y	2414 W 60TH ST	HIALEAH	FL	33016	086	3055573315		PHA	Pharmacy	ENGLISH
PUBLIX #7046	N	Y	12850 BISCAYNE BLVD	NORTH MIAMI	FL	33181	086	3058927094		PHA	Pharmacy	ENGLISH
WINN-DIXIE PHARMACY #388	N	Y	18300 SW 137TH AVE	MIAMI	FL	33177	086	3052349411		PHA	Pharmacy	ENGLISH
WALGREENS #03402	N	Y	18310 PINES BLVD	PEMBROKE PINES	FL	33029	011	9544358604		PHA	Pharmacy	ENGLISH
NAVAL HOSPITAL PENSACOLA	N	Y	6000 W HWY 98 CODE 41C	PENSACOLA	FL	32512	033			PHA	Pharmacy	ENGLISH
WALGREENS #03721	N	Y	15255 SW 137TH AVE	MIAMI	FL	33177	086	3052338499		PHA	Pharmacy	ENGLISH
WINN-DIXIE PHARMACY #384	N	Y	12107 SW 152ND ST	MIAMI	FL	33177	086	3059692587		PHA	Pharmacy	ENGLISH
CVS PHARMACY #05163	N	Y	8315 RED BUG LAKE RD	OVIEDO	FL	32765	117	4079775613		PHA	Pharmacy	ENGLISH
WINN-DIXIE PHARMACY #52	N	Y	3813 N MONROE ST STE 10	TALLAHASSEE	FL	32303	073	8505622255		PHA	Pharmacy	ENGLISH
WINN-DIXIE PHCY #2213	N	Y	4417 NW BLITCHTON RD	OCALA	FL	34482	083	3524017669		PHA	Pharmacy	ENGLISH
US NAVAL HOSPITAL JAX	N	Y	2080 CHILD ST	JACKSONVILLE	FL	32214	031			PHA	Pharmacy	ENGLISH
PRO-PHARMACY & DISCOUNT	N	Y	11476 QUAIL ROOST DR # 78	MIAMI	FL	33157	086	3059713388	3059713306	PHA	Pharmacy	ENGLISH
WALGREENS #04654	N	Y	861 NE 8TH ST	HOMESTEAD	FL	33030	086	3052450395		PHA	Pharmacy	ENGLISH
ROBERT'S DRUG STORE #1	N	Y	590 W FLAGLER ST	MIAMI	FL	33130	086	3055450533	3055455071	PHA	Pharmacy	ENGLISH
WINN-DIXIE PHCY #2325	N	Y	100 CANAVERAL PLAZA BLVD	COCOA BEACH	FL	32931	009	3218682287		PHA	Pharmacy	ENGLISH
WAL*MART PHCY #10-6218	N	Y	50 APOPKA VINELAND RD	OCOEE	FL	34761	095	4075323134		PHA	Pharmacy	ENGLISH
WAL*MART PHCY #10-6212	N	Y	7701 E COLONIAL DR	ORLANDO	FL	32807	095	4072821148		PHA	Pharmacy	ENGLISH
CVS PHARMACY #04616	N	Y	7195 STATE RD #70	BRADENTON	FL	34203	081	9417272803		PHA	Pharmacy	ENGLISH
PUBLIX #7621	N	Y	1920 WEST AVE	MIAMI BEACH	FL	33139	086	3055354274		PHA	Pharmacy	ENGLISH
PUBLIX #7637	N	Y	5365 LYONS RD	COCONUT CREEK	FL	33073	011	9544276198		PHA	Pharmacy	ENGLISH
PUBLIX #7038	N	Y	6850 GULFPORT BLVD S	SOUTH PASADENA	FL	33707	103	7273474526		PHA	Pharmacy	ENGLISH
PUBLIX #7659	N	Y	2015 EDGEWATER DR	ORLANDO	FL	32804	095	4078720282		PHA	Pharmacy	ENGLISH
NU-MART DISCOUNT PHCY	N	Y	10690 NW 7TH ST	MIAMI	FL	33172	086	3052266357	3052252027	PHA	Pharmacy	ENGLISH
WALGREENS #03943	N	Y	200 SW 13TH ST	MIAMI	FL	33130	086	3058546340		PHA	Pharmacy	ENGLISH
SETON PHARMACY	N	Y	2300 PARK AVE STE 100	ORANGE PARK	FL	32073	019	9042152780	9042788641	PHA	Pharmacy	ENGLISH
WAL*MART PHCY #10-6290	N	Y	9498 S ORANGE BLOSSOM TRL	ORLANDO	FL	32837	095	4078593920		PHA	Pharmacy	ENGLISH
HERMANAS GONZALES PHCY	N	Y	8336 SW 8TH ST	MIAMI	FL	33144	086	3052645259	3052663637	PHA	Pharmacy	ENGLISH
WINN-DIXIE #741	N	Y	27680 BERMONT RD	PUNTA GORDA	FL	33982	015	9415059553		PHA	Pharmacy	ENGLISH
WINN-DIXIE PHCY #22258	N	Y	1541 N NOVA RD	HOLLY HILL	FL	32117	127	3862529883		PHA	Pharmacy	ENGLISH
WAL*MART PHCY #10-0814	N	Y	3371 HIGHWAY 441 S	OKEECHOBEE	FL	34974	093	8634677169		PHA	Pharmacy	ENGLISH
WINN-DIXIE PHCY #2390	N	Y	5732 N HIAWASSEE RD	ORLANDO	FL	32810	095	4075239435		PHA	Pharmacy	ENGLISH
PUBLIX #7024	N	Y	10201 HAMMOCKS BLVD	MIAMI	FL	33196	086	3053827421		PHA	Pharmacy	ENGLISH
PUBLIX #7254	N	Y	985 ATLANTIC BLVD	ATLANTIC BEACH	FL	32233	031	9042491725		PHA	Pharmacy	ENGLISH
WALGREENS #04385	N	Y	770 W 29TH ST	HIALEAH	FL	33012	086	3058842720		PHA	Pharmacy	ENGLISH
MP TOTALCARE INC	N	Y	615 S WARE BLVD	TAMPA	FL	33619	057	8004240920	8136231411	PHA	Pharmacy	ENGLISH

WALGREENS #04525	N	Y	8501 CURRY FORD RD	ORLANDO	FL	32825	095	4077379929		PHA	Pharmacy	ENGLISH
WALGREENS #03862	N	Y	4774 S SEMORAN BLVD	ORLANDO	FL	32822	095	4072739399		PHA	Pharmacy	ENGLISH
WALGREENS #04708	N	Y	1093 US HIGHWAY 27 N	HAINES CITY	FL	33844	105	8634226661		PHA	Pharmacy	ENGLISH
WALGREENS #04648	N	Y	11101 US HIGHWAY 441	TAVARES	FL	32778	069	3527421700		PHA	Pharmacy	ENGLISH
WINN-DIXIE #2273	N	Y	1750 SUNSHADOW DR STE 100	CASSELBERRY	FL	32707	117	4076962885		PHA	Pharmacy	ENGLISH
WINN DIXIE PHCY #207	N	Y	3435 N FEDERAL HWY	POMPANO BEACH	FL	33064	011	9547810442		PHA	Pharmacy	ENGLISH
WINN-DIXIE #0630	N	Y	1010 53RD AVE E	BRADENTON	FL	34203	081	9417272797		PHA	Pharmacy	ENGLISH
CVS PHARMACY #04614	N	Y	7451 E COLONIAL DR	ORLANDO	FL	32807	095	4072811876		PHA	Pharmacy	ENGLISH
WALGREENS #04091	N	Y	2009 W TENNESSEE ST	TALLAHASSEE	FL	32304	073	8505801899		PHA	Pharmacy	ENGLISH
PUBLIX #7654	N	Y	12195 ORANGE BLOSSOM TRL	ORLANDO	FL	32824	095	4078167581		PHA	Pharmacy	ENGLISH
PUBLIX #7649	N	Y	6001 ARGYLE FOREST BLVD	JACKSONVILLE	FL	32244	031	9049080759		PHA	Pharmacy	ENGLISH
DOCTOR'S PHARMACY INC	N	Y	2057 SW 8TH ST	MIAMI	FL	33135	086	3056434303	3056439161	PHA	Pharmacy	ENGLISH
WALGREENS #04569	N	Y	3895 W BROWARD BLVD	FORT LAUDERDALE	FL	33312	011	9543166641		PHA	Pharmacy	ENGLISH
CVS PHARMACY #05160	N	Y	3904 NW 13TH ST	GAINESVILLE	FL	32609	001	3523380554	3523738842	PHA	Pharmacy	ENGLISH
PUBLIX PHARMACY #7031	N	Y	9577 NW 41ST ST	MIAMI	FL	33178	086	3055978291		PHA	Pharmacy	ENGLISH
WINN-DIXIE PHCY #2269	N	Y	13200 E COLONIAL DR	ORLANDO	FL	32826	095	4073805625		PHA	Pharmacy	ENGLISH
WINN-DIXIE PHARMACY #535	N	Y	50 S BLUE ANGEL PKWY	PENSACOLA	FL	32506	033	8504573293		PHA	Pharmacy	ENGLISH
CVS PHARMACY #04640	N	Y	15499 N DALE MABRY HWY	TAMPA	FL	33618	057	8132646803	8132644961	PHA	Pharmacy	ENGLISH
WALGREENS #04311	N	Y	3531 THOMASVILLE RD	TALLAHASSEE	FL	32309	073	8509070112		PHA	Pharmacy	ENGLISH
WINN-DIXIE PHARMACY #129	N	Y	3905 A1A S	ST AUGUSTINE	FL	32080	109	9044715665		PHA	Pharmacy	ENGLISH
PUBLIX PHARMACY #7055	N	Y	1700 S CONGRESS AVE	LAKE WORTH	FL	33461	099	5619665114		PHA	Pharmacy	ENGLISH
SOUTHEAST FAMILY PHARMACY	N	Y	919 53RD AVE E	BRADENTON	FL	34203	081	9417518132	9417518113	PHA	Pharmacy	ENGLISH
WALGREENS #04638	N	Y	654 CASSAT AVE	JACKSONVILLE	FL	32205	031	9046933321		PHA	Pharmacy	ENGLISH
CVS PHARMACY #04701	N	Y	6607 N DALE MABRY HWY	TAMPA	FL	33614	057	8138730472		PHA	Pharmacy	ENGLISH
IV STAT OF FLORIDA	N	Y	279 TEXAS PKWY	CRESTVIEW	FL	32536	091	8506823223	8506823320	PHA	Pharmacy	ENGLISH
WALGREENS #04442	N	Y	3298 S BERMUDA AVE	KISSIMMEE	FL	34746	097	4079338101		PHA	Pharmacy	ENGLISH
PAVILION CHILDREN'S PHARM	N	Y	807 CHILDRENS WAY 1ST FLO	JACKSONVILLE	FL	32207	031	9043903601	9048583053	PHA	Pharmacy	ENGLISH
WINN-DIXIE PHARMACY #337	N	Y	4201 NW 88TH AVE	SUNRISE	FL	33351	011	9547496965		PHA	Pharmacy	ENGLISH
PUBLIX PHARMACY #7577	N	Y	2750 SW MARTIN DOWNS BLVD	PALM CITY	FL	34990	085	7727815189		PHA	Pharmacy	ENGLISH
PUBLIX PHARMACY #7663	N	Y	11255 CAUSEWAY BLVD	BRANDON	FL	33511	057	8136551685		PHA	Pharmacy	ENGLISH
WINN-DIXIE PHARMACY #278	N	Y	15825 PINES BLVD	PEMBROKE PINES	FL	33027	011	9544432149		PHA	Pharmacy	ENGLISH
WINN-DIXIE PHARMACY #302	N	Y	240 NE 8TH ST	HOMESTEAD	FL	33030	086	3052480231		PHA	Pharmacy	ENGLISH
WALGREENS #04913	N	Y	34909 EMERALD COAST PKWY	DESTIN	FL	32541	091	8508547291		PHA	Pharmacy	ENGLISH
WALGREENS #04847	N	Y	1402 OHIO AVE	LYNN HAVEN	FL	32444	005	8502650499		PHA	Pharmacy	ENGLISH
CVS PHARMACY #04632	N	Y	8546 S TAMIAMI TRL	SARASOTA	FL	34238	115	9419181514		PHA	Pharmacy	ENGLISH
WALGREENS #04554	N	Y	12279 LAKE UNDERHILL RD	ORLANDO	FL	32825	095	4072730817		PHA	Pharmacy	ENGLISH
WALGREENS #04808	N	Y	20340 OLD CUTLER RD	MIAMI	FL	33189	086	3052524277		PHA	Pharmacy	ENGLISH
WALGREENS #04848	N	Y	414 C MARY ESTHER CUTT	FT WALTON BEACH	FL	32548	091	8502440869		PHA	Pharmacy	ENGLISH

CVS PHARMACY #05183	N	Y	660 E HIGHWAY 98	PANAMA CITY	FL	32401	005	8505229014		PHA	Pharmacy	ENGLISH
CVS PHARMACY #05198	N	Y	6460 S DIXIE HWY	SOUTH MIAMI	FL	33143	086	3056610778		PHA	Pharmacy	ENGLISH
WALGREENS #04769	N	Y	3955 N UNIVERSITY DR	SUNRISE	FL	33351	011	9547417731		PHA	Pharmacy	ENGLISH
WALGREENS #04645	N	Y	1534 CAPE CORAL PKWY W	CAPE CORAL	FL	33914	071	2395412035		PHA	Pharmacy	ENGLISH
PARENTERAL THERAPY ASSOCI	N	Y	376 S NORTHLAKE BLVD	ALTAMONTE SPRINGS	FL	32701	117	4078308820	8002695493	PHA	Pharmacy	ENGLISH
SUNSHINE PHARMACY INC	N	Y	5482 RATTLESNAKE HAMMOCK	NAPLES	FL	34113	021	2397756800	9417757377	PHA	Pharmacy	ENGLISH
PALM AVENUE PHARMACY	N	Y	400 PALM AVE	HIALEAH	FL	33010	086	3058639060	3058634142	PHA	Pharmacy	ENGLISH
PUBLIX #7660	N	Y	3750 ROSCOMMON DR	ORMOND BEACH	FL	32174	127	3866156858		PHA	Pharmacy	ENGLISH
PUBLIX #7667	N	Y	915 DOYLE RD	DELTONA	FL	32725	127	8505750511		PHA	Pharmacy	ENGLISH
TARGET #T-1131	N	Y	7701 9TH ST N	SAINT PETERSBURG	FL	33702	103	7275763826		PHA	Pharmacy	ENGLISH
GUINES PHARMACY	N	Y	8150 SW 8TH ST STE 105	MIAMI	FL	33144	086	3052659393	3052659394	PHA	Pharmacy	ENGLISH
ACCARDI CLINICAL PHARMACY	N	Y	2583 S VOLUSIA AVE STE 10	ORANGE CITY	FL	32763	127	3867745800	3867745656	PHA	Pharmacy	ENGLISH
E P MEDICAL EQUIPMENT PHA	N	Y	6440 SW 117TH AVE	MIAMI	FL	33183	086	3056309307	3056303414	PHA	Pharmacy	ENGLISH
SWEETBAY PHCY #1759	N	Y	6095 9TH AVE N	ST PETERSBURG	FL	33710	103	7273844914	7273455543	PHA	Pharmacy	ENGLISH
WALGREENS #04765	N	Y	2050 45TH ST	WEST PALM BEACH	FL	33407	099	5618428799		PHA	Pharmacy	ENGLISH
WALGREENS #04816	N	Y	1160 MALABAR RD SE	PALM BAY	FL	32907	009	3219569626		PHA	Pharmacy	ENGLISH
WINN-DIXIE PHCY #272	N	Y	3757 MILITARY TRL	JUPITER	FL	33458	099	5617462501		PHA	Pharmacy	ENGLISH
PUBLIX #7367	N	Y	9900 ALTERNATE A1A	PALM BEACH GARDENS	FL	33410	099	5616241183		PHA	Pharmacy	ENGLISH
CHILDREN'S HOME PHARMACY	N	Y	4448 EDGEWATER DR	ORLANDO	FL	32804	095	4076446910	4076444853	PHA	Pharmacy	ENGLISH
MCH OUTPATIENT PHARMACY	N	Y	3100 SW 62ND AVE	MIAMI	FL	33155	086	3056696564	3056628255	PHA	Pharmacy	ENGLISH
WALGREENS #04693	N	Y	4601 N STATE RD	CORAL SPRINGS	FL	33067	011	9543454456		PHA	Pharmacy	ENGLISH
WALGREENS #04733	N	Y	5 3RD ST N	JACKSONVILLE	FL	32250	031	9042415828		PHA	Pharmacy	ENGLISH
CVS PHARMACY #04801	N	Y	6170 LAKELAND HIGHLAND RD	LAKELAND	FL	33813	105	8636196409		PHA	Pharmacy	ENGLISH
KINDRED PHARMACY SERVICES	N	Y	618 BANYAN TRL	BOCA RATON	FL	33431	099	5619977102	5612419148	PHA	Pharmacy	ENGLISH
WALGREENS #04528	N	Y	1920 W BLUE HERON BLVD	RIVIERA BEACH	FL	33404	099	5618424599		PHA	Pharmacy	ENGLISH
PUBLIX #7668	N	Y	410 BLANDING BLVD	ORANGE PARK	FL	32073	019	9042766035		PHA	Pharmacy	ENGLISH
THOMAS E LANGLEY MEDICAL	N	Y	1425 S US HIGHWAY 301	SUMTERVILLE	FL	33585	119	3527935900	3527936269	PHA	Pharmacy	ENGLISH
WAL*MART PHCY #10-2829	N	Y	3501 CORTEZ RD W	BRADENTON	FL	34210	081	9417271550		PHA	Pharmacy	ENGLISH
WINN-DIXIE PHCY #2366	N	Y	2950 9TH ST SW	VERO BEACH	FL	32968	061	7725623175		PHA	Pharmacy	ENGLISH
CVS PHARMACY #04497	N	Y	8981 CONROY WINDERMERE RD	ORLANDO	FL	32835	095	4078768555		PHA	Pharmacy	ENGLISH
LINTON SQUARE PHARMACY	N	Y	1559 S CONGRESS AVE	DELRAY BEACH	FL	33445	099	5612720015	5612723059	PHA	Pharmacy	ENGLISH
WINN-DIXIE PHARMACY #495	N	Y	5975 MOBILE HWY	PENSACOLA	FL	32526	033	8504533846		PHA	Pharmacy	ENGLISH
KINDRED PHARMACY SERVICES	N	Y	9456 PHILIPS HWY STE 6	JACKSONVILLE	FL	32256	031	9042681322	9042685261	PHA	Pharmacy	ENGLISH
CVS PHARMACY #05204	N	Y	955 W 23RD ST	PANAMA CITY	FL	32405	005	8507693366		PHA	Pharmacy	ENGLISH
CIRCLES OF CARE INC	N	Y	1770 CEDAR ST	ROCKLEDGE	FL	32955	009	3216395706	3216346597	PHA	Pharmacy	ENGLISH
HEMOPHILIA OF THE SUNSHIN	N	Y	4035 TAMPA RD STE 6500	OLDSMAR	FL	34677	103	8138541448	8138541240	PHA	Pharmacy	ENGLISH
WELAKA PHARMACY LLC	N	Y	698 3RD AVE	WELAKA	FL	32193	107	3864679994	3864673112	PHA	Pharmacy	ENGLISH

PUBLIX PHARMACY #7652	N	Y	11000 PEMBROKE RD	MIRAMAR	FL	33025	011	9544417924		PHA	Pharmacy	ENGLISH
WINN-DIXIE PHARMACY #306	N	Y	1515 E HALLANDALE BCH BLV	HALLANDALE	FL	33009	011	9544540243		PHA	Pharmacy	ENGLISH
WINN-DIXIE PHARMACY #251	N	Y	3275 SW 22ND ST	MIAMI	FL	33145	086	3054608941		PHA	Pharmacy	ENGLISH
WINN-DIXIE PHARMACY #2320	N	Y	1122 N MAIN ST	BUSHNELL	FL	33513	119	3525680669		PHA	Pharmacy	ENGLISH
WALGREENS #04959	N	Y	330 S ORLANDO AVE	MAITLAND	FL	32751	095	4076591578		PHA	Pharmacy	ENGLISH
WALGREENS #04653	N	Y	4998 10TH AVE N	GREENACRES	FL	33463	099	5616498393		PHA	Pharmacy	ENGLISH
WALGREENS #04979	N	Y	3901 S TAMIAMI TRL	SARASOTA	FL	34231	115	9419262522		PHA	Pharmacy	ENGLISH
CVS PHARMACY #05181	N	Y	2303 SW 75TH ST	GAINESVILLE	FL	32607	001	3523327115		PHA	Pharmacy	ENGLISH
ANGELITO FARMACIA	N	Y	3890 E 4TH AVE	HIALEAH	FL	33013	086	3058204010	3058204004	PHA	Pharmacy	ENGLISH
WINN-DIXIE PHARMACY #210	N	Y	3116 W COMMERCIAL BLVD	FORT LAUDERDALE	FL	33309	011	9547392829		PHA	Pharmacy	ENGLISH
WALGREENS #04593	N	Y	2200 PALM BCH LAKES BLVD	WEST PALM BEACH	FL	33409	099	5616150415		PHA	Pharmacy	ENGLISH
WINN-DIXIE PHARMACY #288	N	Y	5042 SEMINOLE PRATT WHITN	LOXAHATCHEE	FL	33470	099	5617936919		PHA	Pharmacy	ENGLISH
CENTURY PHARMACY LLC	N	Y	7531 MAYO ST	CENTURY	FL	32535	033	8502563472	8502563529	PHA	Pharmacy	ENGLISH
SURFMED #2	N	Y	4302 ALTON RD STE 110	MIAMI BEACH	FL	33140	086	3056723660	3058723240	PHA	Pharmacy	ENGLISH
PUBLIX #7104	N	Y	200 ISLAND WAY	CLEARWATER	FL	33767	103	7272980939		PHA	Pharmacy	ENGLISH
WINN-DIXIE PHARMACY #309	N	Y	7915 S DIXIE HWY	WEST PALM BEACH	FL	33405	099	5615858460		PHA	Pharmacy	ENGLISH
WINN-DIXIE PHARMACY #204	N	Y	1035 NW 9TH AVE	FORT LAUDERDALE	FL	33311	011	9547635454		PHA	Pharmacy	ENGLISH
WINN-DIXIE PHARMACY #2392	N	Y	7053 S ORANGE BLOSSOM TRL	ORLANDO	FL	32809	095	4072405694		PHA	Pharmacy	ENGLISH
WINN-DIXIE PHARMACY #299	N	Y	4360 OKEECHOBEE BLVD	WEST PALM BEACH	FL	33409	099	5616163360		PHA	Pharmacy	ENGLISH
NAVARRO DISCOUNT PHCY #10	N	Y	15000 SW 72ND ST	MIAMI	FL	33193	086	3053871300	3053882310	PHA	Pharmacy	ENGLISH
ALBERTSONS/SAV-ON PHCY #4	N	Y	12981 S ORANGE BLOSSOM TR	ORLANDO	FL	32837	095	4078575807		PHA	Pharmacy	ENGLISH
PUBLIX #7651	N	Y	10130 NORTHLAKE BLVD	WEST PALM BEACH	FL	33412	099	5617996810		PHA	Pharmacy	ENGLISH
CVS PHARMACY #05187	N	Y	2375 VANDERBILT BEACH RD	NAPLES	FL	34108	021	2395964577		PHA	Pharmacy	ENGLISH
DORIS ISON PHARMACY	N	Y	10300 SW 216TH ST	MIAMI	FL	33190	086	3052547166	3052547795	PHA	Pharmacy	ENGLISH
MARTIN LUTHER KING PHCY	N	Y	810 W MOWRY DR	HOMESTEAD	FL	33030	086	3052461666	3052461016	PHA	Pharmacy	ENGLISH
PUBLIX #7050	N	Y	828 SOUTHERN BLVD	WEST PALM BEACH	FL	33405	099	5618381857		PHA	Pharmacy	ENGLISH
PUBLIX #7517	N	Y	1229 MISSOURI AVE N	LARGO	FL	33770	103	7275884431		PHA	Pharmacy	ENGLISH
PUBLIX #7328	N	Y	20425 OLD CUTLER RD	MIAMI	FL	33189	086	3052563131		PHA	Pharmacy	ENGLISH
PUBLIX PHARMACY #7078	N	Y	2824 US HIGHWAY 27 S	SEBRING	FL	33870	055	8633860202		PHA	Pharmacy	ENGLISH
WINN-DIXIE PHARMACY #506	N	Y	312 E NINE MILE RD	PENSACOLA	FL	32514	033	8504781126		PHA	Pharmacy	ENGLISH
WALGREENS #05016	N	Y	1930 KINGS HWY	PT CHARLOTTE	FL	33980	015	8417648444		PHA	Pharmacy	ENGLISH
FAMILY MEDICAL CENTER PHA	N	Y	306 UNION AVE	CRESCENT CITY	FL	32112	107	3866982368	3866984343	PHA	Pharmacy	ENGLISH
PUBLIX #7288	N	Y	4270 SR 426 STE #4	WINTER PARK	FL	32792	095	4076813191		PHA	Pharmacy	ENGLISH
PUBLIX #7291	N	Y	1170 WESTON RD	WESTON	FL	33326	011	9543847480		PHA	Pharmacy	ENGLISH
WALGREENS #05245	N	Y	1201 INTERNATIONAL PKWY S	LAKE MARY	FL	32746	117	4078059148		PHA	Pharmacy	ENGLISH
KIDS HOME CARE INC	N	Y	500 6TH ST S	SAINT PETERSBURG	FL	33701	103	7278928240	7278928243	PHA	Pharmacy	ENGLISH
PUBLIX #7669	N	Y	1700 NE MIAMI GARDENS DR	N MIAMI BEACH	FL	33179	086	3059477641		PHA	Pharmacy	ENGLISH
KASH N KARRY PHCY #1607	N	Y	1023 TAMIAMI TRL N	RUSKIN	FL	33570	057	8136453871	8136455433	PHA	Pharmacy	ENGLISH
KASH N KARRY PHCY #1608	N	Y	1202 W MAIN ST	INVERNESS	FL	34450	017	3527261861	3527268837	PHA	Pharmacy	ENGLISH
KASH N KARRY PHCY #1609	N	Y	7491 4TH ST N	SAINT PETERSBURG	FL	33702	103	7275282123	7275282132	PHA	Pharmacy	ENGLISH

KASH N KARRY PHCY #1623	N	Y	458 NORTH VENICE BY-PASS	VENICE	FL	34285	115	9414120262	9414120483	PHA	Pharmacy	ENGLISH
SWEETBAY SUPERMKRT #1765	N	Y	515 7TH ST W	PALMETTO	FL	34221	081	9417228624	9417217106	PHA	Pharmacy	ENGLISH
KASH N KARRY PHCY #1611	N	Y	6929 US HIGHWAY 301 S	RIVERVIEW	FL	33569	057	8136776088	8136712314	PHA	Pharmacy	ENGLISH
SWEETBAY SUPERMKTS #1779	N	Y	750 MARTIN L KING BLVD W	SEFFNER	FL	33584	057	8136511588	8136551203	PHA	Pharmacy	ENGLISH
KASH N KARRY PHCY #1613	N	Y	2770 E FOWLER AVE	TAMPA	FL	33612	057	8139724605	8139770486	PHA	Pharmacy	ENGLISH
KASH N KARRY PHCY #1614	N	Y	5320 EHRLICH RD	TAMPA	FL	33624	057	8139691638	8139081254	PHA	Pharmacy	ENGLISH
SWEETBAY SUPERMKETS #1797	N	Y	11310 SE US HIGHWAY 301	BELLEVIEW	FL	34420	083	3522456522	3522455801	PHA	Pharmacy	ENGLISH
SWEETBAY PHARMACY #1838	N	Y	805 E DR ML KING JR BLVD	TAMPA	FL	33603	057	8132770292	8133010067	PHA	Pharmacy	ENGLISH
SWEETBAY SUPERMKETS #1839	N	Y	61 ALEXANDER GRAHAM BELL	LEHIGH ACRES	FL	33936	071	2393696509	9413697257	PHA	Pharmacy	ENGLISH
SWEETBAY PHARMACY #1839	N	Y	1681 MAIN ST	DUNEDIN	FL	34698	103	7277341113	7277384708	PHA	Pharmacy	ENGLISH
KASH N KARRY PHCY #1640	N	Y	4519 GUNN HWY	TAMPA	FL	33624	057	8139615585	8132694816	PHA	Pharmacy	ENGLISH
SWEETBAY SUPERMKETS #1719	N	Y	9017 STATE ROAD 52	HUDSON	FL	34669	101	7278632465	7278190507	PHA	Pharmacy	ENGLISH
SWEETBAY SUPERMARKET #172	N	Y	2501 CORTEZ RD W	BRADENTON	FL	34207	081	9417561867	9417391839	PHA	Pharmacy	ENGLISH
SWEETBAY SUPERMKETS #1751	N	Y	7131 N US HIGHWAY 441	OCALA	FL	34475	083	3523512477	3523514700	PHA	Pharmacy	ENGLISH
SWEETBAY PHARMACY #1783	N	Y	2460 E BAY DR	LARGO	FL	33771	103	7275352636	7275243589	PHA	Pharmacy	ENGLISH
KASH N KARRY PHCY #1599	N	Y	205 W ALEXANDER ST	PLANT CITY	FL	33563	057	8137549449	8137197902	PHA	Pharmacy	ENGLISH
KASH N KARRY PHCY #1598	N	Y	2100 W SWANN AVE	TAMPA	FL	33606	057	8132545995	8132584704	PHA	Pharmacy	ENGLISH
KASH N KARRY PHCY #1601	N	Y	2139 34TH ST N	ST PETERSBURG	FL	33713	103	7273232911	7273237163	PHA	Pharmacy	ENGLISH
KASH N KARRY PHCY #1602	N	Y	6400 MASSACHUSETTS AVE	NEW PORT RICHEY	FL	34653	101	8138418645	8138427916	PHA	Pharmacy	ENGLISH
KASH N KARRY PHCY #1603	N	Y	8837 N 56TH ST	TEMPLE TERRACE	FL	33617	057	8139884357	8139848404	PHA	Pharmacy	ENGLISH
SWEETBAY SUPERMKETS #1752	N	Y	7325 GALL BLVD	ZEPHYRHILLS	FL	33541	101	8137808554	8137801723	PHA	Pharmacy	ENGLISH
WINN-DIXIE PHARMACY #664	N	Y	6600 N SOCRUM LOOP RD	LAKELAND	FL	33809	105	8638593611		PHA	Pharmacy	ENGLISH
KASH N KARRY PHCY #1593	N	Y	1254 JACARANDA BLVD	VENICE	FL	34292	115	9414973368	9414926089	PHA	Pharmacy	ENGLISH
KASH N KARRY PHCY #1594	N	Y	5201 33RD ST E	BRADENTON	FL	34203	081	9417582717	9417391636	PHA	Pharmacy	ENGLISH
KASH N KARRY PHCY #1595	N	Y	501 N BENEVA RD STE 180	SARASOTA	FL	34232	115	9413667055	9419571290	PHA	Pharmacy	ENGLISH
KASH N KARRY PHCY #1596	N	Y	7095 W WATERS AVE	TAMPA	FL	33634	057	8138844884	8138861690	PHA	Pharmacy	ENGLISH
WALGREENS #04594	N	Y	531 S DIXIE HWY	LAKE WORTH	FL	33460	099	5615479233		PHA	Pharmacy	ENGLISH
SWEETBAY SUPERMKRTS #1737	N	Y	1360 TAMPA RD	PALM HARBOR	FL	34683	103	7277873925	7277720262	PHA	Pharmacy	ENGLISH
KASH N KARRY PHCY #1589	N	Y	4317 W GANDY BLVD	TAMPA	FL	33611	057	8138395411	8138358128	PHA	Pharmacy	ENGLISH
KASH N KARRY PHCY #1588	N	Y	2333 W HILLSBOROUGH AVE	TAMPA	FL	33603	057	8138772071	8136738708	PHA	Pharmacy	ENGLISH
KASH N KARRY PHCY #1587	N	Y	15692 N DALE MABRY HWY	TAMPA	FL	33618	057	8139637178	8132694667	PHA	Pharmacy	ENGLISH
KASH N KARRY PHCY #1586	N	Y	6851 GULFPORT BLVD S	SOUTH PASADENA	FL	33707	103	7273441471	7273472925	PHA	Pharmacy	ENGLISH
SWEETBAY SUPERMKETS #1853	N	Y	5690 BAYSHORE RD	NORTH FORT MYERS	FL	33917	071	2397311119	9417313330	PHA	Pharmacy	ENGLISH

KASH N KARRY PHCY #1586	N	Y	5805 MANATEE AVE W	BRADENTON	FL	34209	081	9417955075	9417946946	PHA	Pharmacy	ENGLISH
ENSLEY PHARMACY	N	Y	8814 C OLD PALAFOX	PENSACOLA	FL	32534	033	8504730428	8504733958	PHA	Pharmacy	ENGLISH
PUBLIX #7671	N	Y	2125 E COUNTY ROAD 540A	LAKELAND	FL	33813	105	8636198332		PHA	Pharmacy	ENGLISH
KASH N KARRY PHCY #1605	N	Y	507 S WHEELER ST	PLANT CITY	FL	33563	057	8137529163	8137540557	PHA	Pharmacy	ENGLISH
KASH N KARRY PHCY #1604	N	Y	3327 9TH ST N	SAINT PETERSBURG	FL	33704	103	7278944282	7278232397	PHA	Pharmacy	ENGLISH
PUBLIX PHARMACY #7294	N	Y	1297 S STATE RD	N LAUDERDALE	FL	33068	011	9549733605		PHA	Pharmacy	ENGLISH
COSTCO PHARMACY #181	N	Y	16580 NW 59TH AVE	HIALEAH	FL	33014	086	3058252662		PHA	Pharmacy	ENGLISH
PUBLIX #7319	N	Y	831 VILLAGE RD	NO PALM BEACH	FL	33408	099	5614780695		PHA	Pharmacy	ENGLISH
CVS PHARMACY #05185	N	Y	5037 S CLEVELAND AVE	FORT MYERS	FL	33907	071	2399315924		PHA	Pharmacy	ENGLISH
PUBLIX #7014	N	Y	4753 S CONGRESS AVE	LAKE WORTH	FL	33461	099	5619696645		PHA	Pharmacy	ENGLISH
PUBLIX #7337	N	Y	3304 SE FEDERAL HWY	STUART	FL	34997	085	7722202053		PHA	Pharmacy	ENGLISH
PUBLIX #7655	N	Y	10755 NW 58TH ST	MIAMI	FL	33178	086	3055971529		PHA	Pharmacy	ENGLISH
PUBLIX #7657	N	Y	16800 KENDALL DR	MIAMI	FL	33196	086	3053825612		PHA	Pharmacy	ENGLISH
CVS PHARMACY #05194	N	Y	1081 BEAL PKWY NW	FT WALTON BCH	FL	32547	091	8508634400	8508634445	PHA	Pharmacy	ENGLISH
HEARTLAND PHARMACY #3	N	Y	1123 U.S. HWY 17S	WACHULA	FL	33873	049	8637733215	8637733172	PHA	Pharmacy	ENGLISH
WINN-DIXIE PHARMACY #2328	N	Y	961 E EAU GALLIE BLVD	MELBOURNE	FL	32937	009	3217736326		PHA	Pharmacy	ENGLISH
PUBLIX #7107	N	Y	2067 N ATLANTIC AVE	COCOA BEACH	FL	32931	009	3217847466		PHA	Pharmacy	ENGLISH
PUBLIX #7688	N	Y	7999 MARTIN L KING BLVD	SAINT PETERSBURG	FL	33702	103	7275785335		PHA	Pharmacy	ENGLISH
THE MEDICINE SHOPPE #1642	N	Y	14255 TAMIAMI TRL STE C	NORTH PORT	FL	34287	115	9414262800	9414236368	PHA	Pharmacy	ENGLISH
WALGREENS #04841	N	Y	4210 E STATE ROAD 64	BRADENTON	FL	34208	081	9417089161		PHA	Pharmacy	ENGLISH
EGLIN MAIN PHARMACY	N	Y	307 BOATNER RD STE 114	EGLIN AFB	FL	32542	091	8508838340		PHA	Pharmacy	ENGLISH
WINN-DIXIE PHARMACY #199	N	Y	703 CHAFFEE RD S	JACKSONVILLE	FL	32221	031	9046936406		PHA	Pharmacy	ENGLISH
PUBLIX PHARMACY #7676	N	Y	2450 VANDERBILT BEACH RD	NAPLES	FL	34109	021	3053825612		PHA	Pharmacy	ENGLISH
PUBLIX PHARMACY #7684	N	Y	17445 US HIGHWAY 192	CLERMONT	FL	34711	069	3522430785		PHA	Pharmacy	ENGLISH
WALGREENS #05008	N	Y	7105 W MCNAB RD	N LAUDERDALE	FL	33068	011	9547186828		PHA	Pharmacy	ENGLISH
WALGREENS #04652	N	Y	6458 LINTON BLVD	DELRAY BEACH	FL	33484	099	5616383406		PHA	Pharmacy	ENGLISH
WALGREENS #04770	N	Y	8625 STIRLING RD	COOPER CITY	FL	33328	011	9542527494		PHA	Pharmacy	ENGLISH
WINN-DIXIE PHARMACY #123	N	Y	5647 ROOSEVELT BLVD	JACKSONVILLE	FL	32244	031	9043844640		PHA	Pharmacy	ENGLISH
WALGREENS #05212	N	Y	4445 US HIGHWAY 98 N	LAKELAND	FL	33809	105	8638580765		PHA	Pharmacy	ENGLISH
CVS PHARMACY #05192	N	Y	2390 BELCHER RD S	LARGO	FL	33771	103	7275330731		PHA	Pharmacy	ENGLISH
CVS PHARMACY #05182	N	Y	8901 MIRAMAR PKWY	MIRAMAR	FL	33025	011	9544423914		PHA	Pharmacy	ENGLISH
PUBLIX PHARMACY #7685	N	Y	5450 E BUSCH BLVD	TEMPLE TERRACE	FL	33617	057	8139806634		PHA	Pharmacy	ENGLISH
PUBLIX PHARMACY #7317	N	Y	8160 WILES RD	CORAL SPRINGS	FL	33067	011	9545751512		PHA	Pharmacy	ENGLISH
PUBLIX #7390	N	Y	7320 GALL BLVD	ZEPHYRHILLS	FL	33541	101	8137838337		PHA	Pharmacy	ENGLISH
COSTCO PHARMACY #184	N	Y	2101 WATERBRIDGE BLVD	ORLANDO	FL	32837	095	4073931002	4073931010	PHA	Pharmacy	ENGLISH
GRANDMA'S CNTY PHCY INC	N	Y	11390 E HWY 316	FT MCCOY	FL	32134	083	3522360407	3522366343	PHA	Pharmacy	ENGLISH
UNIVERSAL ARTS PHARMACY	N	Y	1550 W 84TH ST STE 31	HIALEAH	FL	33014	086	3058233461	3055576945	PHA	Pharmacy	ENGLISH
WALGREENS #04804	N	Y	1661 NW ST LUCIE W BLVD	PORT SAINT LUCIE	FL	34986	111	7728731892		PHA	Pharmacy	ENGLISH
WALGREENS #05399	N	Y	955 S WINTER PARK DR	CASSELBERRY	FL	32707	117	4077677002		PHA	Pharmacy	ENGLISH
WALGREENS #05339	N	Y	12880 TOWN CENTER BLVD	ORLANDO	FL	32809	095	4078574548		PHA	Pharmacy	ENGLISH
MARQUEZ PHARMACY	N	Y	5901 W 16TH AVE	HIALEAH	FL	33012	086	3055588002	3058263165	PHA	Pharmacy	ENGLISH

PUBLIX #7391	N	Y	3941 TAMIAMI TRL UNIT3145	PUNTA GORDA	FL	33950	015	8636341217		PHA	Pharmacy	ENGLISH
TARGET T-1163	N	Y	3200 N FEDERAL HWY	FORT LAUDERDALE	FL	33306	011	9543907056		PHA	Pharmacy	ENGLISH
TARGET T-1760	N	Y	325 N ALAFAYA TRL	ORLANDO	FL	32828	095	4074828194		PHA	Pharmacy	ENGLISH
COSTCO #351	N	Y	7171 CYPRESS LAKE DR	FORT MYERS	FL	33907	071	2394153809		PHA	Pharmacy	ENGLISH
WALGREENS #04727	N	Y	4950 S US HIGHWAY 1	FORT PIERCE	FL	34982	111	7724667106		PHA	Pharmacy	ENGLISH
WINN-DIXIE PHARMACY #2349	N	Y	4870 N KINGS HWY	FORT PIERCE	FL	34951	111	7724665163		PHA	Pharmacy	ENGLISH
PHARMACARE PHCY #02752	N	Y	656 NE 125TH ST	NORTH MIAMI	FL	33161	086	3058990990	3058998848	PHA	Pharmacy	ENGLISH
KASH N KARRY PHCY #1672	N	Y	1718 E HWY 50	CLERMONT	FL	34711	069	3522433582	3522433586	PHA	Pharmacy	ENGLISH
WALGREENS #04915	N	Y	950 NW 119TH ST	MIAMI	FL	33168	086	3056859970		PHA	Pharmacy	ENGLISH
WALGREENS #05179	N	Y	1222 UNIVERSITY BLVD N	JACKSONVILLE	FL	32211	031	9047626892		PHA	Pharmacy	ENGLISH
WALGREENS #04597	N	Y	1 W SUNRISE BLVD	FORT LAUDERDALE	FL	33311	011	9547674507		PHA	Pharmacy	ENGLISH
WALGREENS #05017	N	Y	3795 TAMIAMI TRL	PUNTA GORDA	FL	33950	015	9415058882		PHA	Pharmacy	ENGLISH
WALGREENS #05246	N	Y	1490 ROCK SPRINGS RD	APOPKA	FL	32712	095	4078845548		PHA	Pharmacy	ENGLISH
WALGREENS #05415	N	Y	5432 LITTLE RD	NEW PORT RICHEY	FL	34655	101	7273724885		PHA	Pharmacy	ENGLISH
WALGREENS #05240	N	Y	3950 N DEAN RD	ORLANDO	FL	32817	095	4076816366		PHA	Pharmacy	ENGLISH
WALGREENS #05297	N	Y	42 BLANDING BLVD	ORANGE PARK	FL	32073	019	9042982103		PHA	Pharmacy	ENGLISH
WAL*MART PHCY #10-2727	N	Y	33501 S DIXIE HWY	FLORIDA CITY	FL	33034	086	3052428787		PHA	Pharmacy	ENGLISH
CVS PHARMACY #05189	N	Y	1551 COUNTRY RD 220	ORANGE PARK	FL	32073	019	9042151056		PHA	Pharmacy	ENGLISH
WALGREENS #05432	N	Y	1581 BELLA CRUZ DR	THE VILLAGES	FL	32159	069	3527509959		PHA	Pharmacy	ENGLISH
WALGREENS #05173	N	Y	439 W INDIANTOWN RD	JUPITER	FL	33458	099	5617433896		PHA	Pharmacy	ENGLISH
PUBLIX #7658	N	Y	9105 S DADELAND BLVD	MIAMI	FL	33156	086	3056708930		PHA	Pharmacy	ENGLISH
PUBLIX #7673	N	Y	14375 MIRAMAR PKWY	MIRAMAR	FL	33027	011	9544479285		PHA	Pharmacy	ENGLISH
KASH N KARRY PHCY #1678	N	Y	4665 66TH ST N	KENNETH CITY	FL	33709	103	7275414649	7275458917	PHA	Pharmacy	ENGLISH
MET DISCOUNT DRUGS	N	Y	4969 HWY 98 N	LAKELAND	FL	33809	105	8638584444	8638584832	PHA	Pharmacy	ENGLISH
PUBLIX #7683	N	Y	5997 S POINTE BLVD	FORT MYERS	FL	33919	071	2394151610		PHA	Pharmacy	ENGLISH
PUBLIX #7348	N	Y	3740 W HILLSBORO BLVD	DEERFIELD BCH	FL	33442	011	9544270675		PHA	Pharmacy	ENGLISH
PUBLIX #7674	N	Y	18409 MIRAMAR PKWY	MIRAMAR	FL	33029	011	9544473348		PHA	Pharmacy	ENGLISH
PUBLIX #7705	N	Y	857 W BAY DR	LARGO	FL	33770	103	7275187748		PHA	Pharmacy	ENGLISH
WALGREENS #05340	N	Y	9998 FRONT BEACH RD	PANAMA CITY BEACH	FL	32407	005	8502361383		PHA	Pharmacy	ENGLISH
SAMS PHARMACY #10-6364	N	Y	2550 IMMOKALEE RD	NAPLES	FL	34110	021	2395947015		PHA	Pharmacy	ENGLISH
SAMS PHARMACY #10-8130	N	Y	5170 S CLEVELAND AVE	FORT MYERS	FL	33907	071	2397901804		PHA	Pharmacy	ENGLISH
PUBLIX #7689	N	Y	2123 CAPITAL CIR NE	TALLAHASSEE	FL	32308	073	8502970430		PHA	Pharmacy	ENGLISH
DRUGSTORE AND MORE	N	Y	3874 FISCAL CT STE 400	WEST PALM BEACH	FL	33404	099	5618424456	5618429515	PHA	Pharmacy	ENGLISH
KASH N KARRY PHCY #1848	N	Y	3406 US HIGHWAY 19	HOLIDAY	FL	34691	101	7278171184		PHA	Pharmacy	ENGLISH
PUBLIX #7641	N	Y	5240 W STATE ROAD 46	SANFORD	FL	32771	117	4076882971		PHA	Pharmacy	ENGLISH
PUBLIX #7677	N	Y	4425 COMMONS DR E	DESTIN	FL	32541	091	8508378513		PHA	Pharmacy	ENGLISH
PUBLIX #7704	N	Y	1411 S BABCOCK ST	MELBOURNE	FL	32901	009	3217279822		PHA	Pharmacy	ENGLISH
WINN-DIXIE PHARMACY #247	N	Y	1155 NW 11TH ST	MIAMI	FL	33136	086	3055455276		PHA	Pharmacy	ENGLISH
COSTCO PHARMACY #354	N	Y	6275 NAPLES BLVD	NAPLES	FL	34109	021	2395966410	9415966427	PHA	Pharmacy	ENGLISH
PUBLIX #7698	N	Y	601 WELDON BLVD	LAKE MARY	FL	32746	117	4076880575		PHA	Pharmacy	ENGLISH
COSTCO PHARMACY #185	N	Y	3333 UNIVERSITY BLVD	WINTER PARK	FL	32792	095	4076812110	4076812118	PHA	Pharmacy	ENGLISH
WINN-DIXIE PHARMACY #629	N	Y	2630 US HIGHWAY 92 E	LAKELAND	FL	33801	105	8636655553		PHA	Pharmacy	ENGLISH
THE MEDICINE SHOPPE #1682	N	Y	5501 N FEDERAL HWY STE D	BOCA RATON	FL	33487	099	5619888118	5019889255	PHA	Pharmacy	ENGLISH
PUBLIX #1132	N	Y	19490 CORTEZ BLVD	BROOKSVILLE	FL	34601	053	3527962928	3527962929	PHA	Pharmacy	ENGLISH

PUBLIX #7693	N	Y	411 S CYPRESS RD	POMPANO BEACH	FL	33060	011	9547873284		PHA	Pharmacy	ENGLISH
PUBLIX #7690	N	Y	14130 W NEWBERRY RD	NEWBERRY	FL	32669	001	3523325232		PHA	Pharmacy	ENGLISH
PUBLIX #7701	N	Y	4065 HANCOCK BRIDGE PKWY	NORTH FORT MYERS	FL	33903	071	2399970008		PHA	Pharmacy	ENGLISH
THE MEDICINE SHOPPE #1683	N	Y	1891 CAPITAL CIR NE STE 1	TALLAHASSEE	FL	32308	073	8506689109	8506683606	PHA	Pharmacy	ENGLISH
PHARMERICA #4160	N	Y	2101 NW 33RD ST STE 1400A	POMPANO BEACH	FL	33069	011	9549786997	9549792510	PHA	Pharmacy	ENGLISH
PUBLIX #7702	N	Y	2300 NIGHTS GRIFFIN RD	LAKELAND	FL	33810	105	8638585479		PHA	Pharmacy	ENGLISH
WINN-DIXIE PHARMACY #103	N	Y	1545 COUNTY ROAD 220	ORANGE PARK	FL	32003	019	9042645766		PHA	Pharmacy	ENGLISH
WALGREENS #05328	N	Y	5545 CYPRESS GARDENS BLVD	WINTER HAVEN	FL	33884	105	8633188656		PHA	Pharmacy	ENGLISH
COMMUNITY PHARMACY	N	Y	897 N SUMMIT ST	CRESCENT CITY	FL	32112	107	3866982666	3866981779	PHA	Pharmacy	ENGLISH
WALGREENS #05254	N	Y	230 US HIGHWAY 1	NO PALM BEACH	FL	33408	099	5618423796		PHA	Pharmacy	ENGLISH
WALGREENS #05451	N	Y	315 W PLATT ST	TAMPA	FL	33606	057	8132513939		PHA	Pharmacy	ENGLISH
WALGREENS #05024	N	Y	2415 SW 75TH ST	GAINESVILLE	FL	32607	001	3523339704		PHA	Pharmacy	ENGLISH
WALGREENS #04524	N	Y	12784 TAMIAMI TRL E	NAPLES	FL	34113	021	2395301356		PHA	Pharmacy	ENGLISH
SAM'S PHARMACY #10-6642	N	Y	5135 S DALE MABRY HWY	TAMPA	FL	33611	057	8138056401		PHA	Pharmacy	ENGLISH
BOCA PHARMPAC, INC	N	Y	5458 TOWN CENTER RD STE 7	BOCA RATON	FL	33486	099	5613686161	5613683081	PHA	Pharmacy	ENGLISH
DRUG CENTER PHARMACY	N	Y	1625 PALM AVE	HIALEAH	FL	33010	086	3058877900	3058874820	PHA	Pharmacy	ENGLISH
JULIOS PHARMACY	N	Y	2875 W 2ND AVE	HIALEAH	FL	33010	086	3058840703		PHA	Pharmacy	ENGLISH
PUBLIX #7709	N	Y	8330 MARKET ST	BRADENTON	FL	34202	081	9419072844		PHA	Pharmacy	ENGLISH
NICANOR'S PHARMACY	N	Y	1003 W FLAGLER ST	MIAMI	FL	33130	086	3053245020	3053244333	PHA	Pharmacy	ENGLISH
LAWTON CHILES PHARMACY	N	Y	1515 26TH AVE E	BRADENTON	FL	34208	081	9417087690	9417088626	PHA	Pharmacy	ENGLISH
THE HARBOR PHARMACY	N	Y	8002 KING HELIE BLVD	NEW PORT RICHEY	FL	34653	101	7278414455	7278414393	PHA	Pharmacy	ENGLISH
LAGANGA DISCOUNT PHCY	N	Y	2955 NW 17TH AVE	MIAMI	FL	33142	086	3056355007	3056359065	PHA	Pharmacy	ENGLISH
WAL*MART PHCY #10-2627	N	Y	2701 E FLETCHER AVE	TAMPA	FL	33612	057	8135580383		PHA	Pharmacy	ENGLISH
PUBLIX #7662	N	Y	1400 E COLONIAL DR	ORLANDO	FL	32803	095	4078987740		PHA	Pharmacy	ENGLISH
WALGREENS #04075	N	Y	100 NW PARK ST	OKEECHOBEE	FL	34972	093	8633571754		PHA	Pharmacy	ENGLISH
WALGREENS #05437	N	Y	17511 BRUCE B DOWNS BLVD	TAMPA	FL	33647	057	8139038404		PHA	Pharmacy	ENGLISH
ALBERTSONS/SAV-ON PHCY #4	N	Y	8801 CONROY & WINDERMERE	ORLANDO	FL	32835	095	4079091758		PHA	Pharmacy	ENGLISH
ACCU-CARE SERVICES INC	N	Y	18812 S DIXIE HWY	MIAMI	FL	33157	086	3052355055	3052356550	PHA	Pharmacy	ENGLISH
SWEETBAY SUPERMRKETS #180	N	Y	6220 US HIGHWAY 98 N	LAKELAND	FL	33809	105	8638581633	8638587937	PHA	Pharmacy	ENGLISH
MARTIN DRUG	N	Y	437 S CENTRAL AVE	LAKELAND	FL	33815	105	8636832807	8636802240	PHA	Pharmacy	ENGLISH
PUBLIX #7682	N	Y	4231 SW FEDERAL HIGHWAY	JENSEN BEACH	FL	34957	085	7726927089		PHA	Pharmacy	ENGLISH
PUBLIX #7324	N	Y	22973 SR 7 SOUTH	BOCA RATON	FL	33428	099	5614709368		PHA	Pharmacy	ENGLISH
PUBLIX #7056	N	Y	3700 N FEDERAL HWY	LIGHTHOUSE POINT	FL	33064	011	9547883094		PHA	Pharmacy	ENGLISH
PUBLIX #7696	N	Y	6543 S TAMIAMI TRL	SARASOTA	FL	34231	115	9419237735		PHA	Pharmacy	ENGLISH
CVS PHARMACY #05190	N	Y	430 SR #13	JACKSONVILLE	FL	32259	109	9042876369	9042872963	PHA	Pharmacy	ENGLISH
WALGREENS #04906	N	Y	5280 S JOHN YOUNG PKWY	ORLANDO	FL	32839	095	4073637166		PHA	Pharmacy	ENGLISH
WALGREENS #04773	N	Y	7398 N ANDREWS AVE	OAKLAND PARK	FL	33309	011	9545633009		PHA	Pharmacy	ENGLISH
PUBLIX #7675	N	Y	1801 E BROADWAY ST	OVIEDO	FL	32765	117	4079710395		PHA	Pharmacy	ENGLISH
PUBLIX #7653	N	Y	8989 OKEECHOBEE BLVD	WEST PALM BEACH	FL	33411	099	5613335301		PHA	Pharmacy	ENGLISH
WALGREENS #04917	N	Y	690 NW 183RD ST	MIAMI	FL	33169	086	3052496792		PHA	Pharmacy	ENGLISH
WALGREENS #04386	N	Y	5999 PEMBROKE RD	HOLLYWOOD	FL	33023	011	9549647274		PHA	Pharmacy	ENGLISH

WALGREENS #04956	N	Y	4530 LANTANA RD	LAKE WORTH	FL	33463	099	5619632588		PHA	Pharmacy	ENGLISH
TARGET T-0649	N	Y	718 MAGUIRE BLVD	ORLANDO	FL	32803	095	4078960401		PHA	Pharmacy	ENGLISH
ROBERT'S DRUG STORE #2	N	Y	3454 NW 7TH AVE	MIAMI	FL	33127	086	3056330606	3054661923	PHA	Pharmacy	ENGLISH
KASH N KARRY PHCY #1699	N	Y	1737 E OAK ST	ARCADIA	FL	34266	027	8639930550	8639930517	PHA	Pharmacy	ENGLISH
PUBLIX #7712	N	Y	11667 BOYETTE RD	RIVERVIEW	FL	33569	057	8136722744		PHA	Pharmacy	ENGLISH
PUBLIX #7710	N	Y	279615 US HIGHWAY 27	LEESBURG	FL	34748	069	3527872122		PHA	Pharmacy	ENGLISH
NAVARRO DISCOUNT PHCY #11	N	Y	14665 SW 104TH ST	MIAMI	FL	33186	086	3057520600	3057524899	PHA	Pharmacy	ENGLISH
WALGREENS #04957	N	Y	100 LINCOLN RD	MIAMI BEACH	FL	33139	086	3055327909		PHA	Pharmacy	ENGLISH
WALGREENS #05079	N	Y	2423 ORANGE AVE	FORT PIERCE	FL	34950	111	7724665650		PHA	Pharmacy	ENGLISH
STEWART'S PHARMACY	N	Y	1350 E TENNESSEE ST C-2	TALLAHASSEE	FL	32308	073	8502161021	8502161042	PHA	Pharmacy	ENGLISH
PUBLIX #7715	N	Y	3102 GRIFFIN RD	FORT LAUDERDALE	FL	33312	011	9549611757		PHA	Pharmacy	ENGLISH
BIOSCRIP PHARMACY #4033	N	Y	3030 1ST AVE N	ST PETERSBURG	FL	33713	103	7278967828	7278961285	PHA	Pharmacy	ENGLISH
WINN-DIXIE PHARMACY #84	N	Y	1722 S 8TH ST	FERNANDINA	FL	32034	089	9042776664		PHA	Pharmacy	ENGLISH
THE MEDICINE SHOPPE #1277	N	Y	938 PATRICIA AVE	DUNEDIN	FL	34698	103	7277330404	7277330594	PHA	Pharmacy	ENGLISH
WINN-DIXIE PHARMACY #560	N	Y	981 HIGHWAY 98 E	DESTIN	FL	32541	091	8506549347		PHA	Pharmacy	ENGLISH
RX ADVANTAGE	N	Y	2256B W NINE MILE RD	PENSACOLA	FL	32534	033	8504787923	8504787909	PHA	Pharmacy	ENGLISH
WALGREENS #05695	N	Y	1211 HILLSBOROUGH AVE	TAMPA	FL	33635	057	9139251100		PHA	Pharmacy	ENGLISH
WALGREENS #05330	N	Y	1100 N COLLIER BLVD	MARCO ISLAND	FL	34145	021	9413992888		PHA	Pharmacy	ENGLISH
WALGREENS #05326	N	Y	800 W BAY DR	LARGO	FL	33770	103	7275842494		PHA	Pharmacy	ENGLISH
EXTENDED CARE PHARMACY	N	Y	6400 CRILL AVE	PALATKA	FL	32177	107	3863255505	3863289393	PHA	Pharmacy	ENGLISH
PARADISE PHARMACY	N	Y	13339 SW 42ND ST	MIAMI	FL	33175	086	3052074888	3052074874	PHA	Pharmacy	ENGLISH
PUBLIX #7713	N	Y	4765 HODGES BLVD	JACKSONVILLE	FL	32224	031	9042235932		PHA	Pharmacy	ENGLISH
PUBLIX #7200	N	Y	7070 COLLEGE PKWY # I	FORT MYERS	FL	33907	071	2399363080		PHA	Pharmacy	ENGLISH
WINN-DIXIE PHARMACY #153	N	Y	7941 NORMANDY BLVD	JACKSONVILLE	FL	32221	031	9047838246		PHA	Pharmacy	ENGLISH
APOPKA FAMILY HLTH CENTER	N	Y	225 E 7TH ST	APOPKA	FL	32703	095	4078866201	4078864282	PHA	Pharmacy	ENGLISH
WINTER GARDEN FAMILY HEAL	N	Y	1210 E PLANT ST	WINTER GARDEN	FL	34787	095	4078774301	4076569544	PHA	Pharmacy	ENGLISH
SOUTHLAKE FAMILY HEALTH	N	Y	1296 W BROAD ST	GROVELAND	FL	34736	069	3524294104	3524295606	PHA	Pharmacy	ENGLISH
ALBERTSONS/SAV-ON PHCY #4	N	Y	800 SW ST LUCIE W BLVD	PORT SAINT LUCIE	FL	34986	111	7728788462		PHA	Pharmacy	ENGLISH
PUBLIX #7500	N	Y	3316 N ROOSEVELT BLVD	KEY WEST	FL	33040	087	3052963225		PHA	Pharmacy	ENGLISH
PUBLIX #7678	N	Y	5950 CORAL RIDGE DR	CORAL SPRINGS	FL	33076	011	5617574432		PHA	Pharmacy	ENGLISH
7TH AVENUE PHARMACY &	N	Y	14812 NW 7TH AVE	MIAMI	FL	33168	086	3056880860	3056880409	PHA	Pharmacy	ENGLISH
PUBLIX #7699	N	Y	374 NORTHLAKE BLVD	NO PALM BEACH	FL	33408	099	5618429646		PHA	Pharmacy	ENGLISH
BAPTIST MEDICAL PARK PHCY	N	Y	9400 UNIVERSITY PKWY STE	PENSACOLA	FL	32514	033	8502086100	8502086109	PHA	Pharmacy	ENGLISH
WALGREENS #05341	N	Y	4280 MINTON RD	MELBOURNE	FL	32904	009	3219519654		PHA	Pharmacy	ENGLISH
PUBLIX #7640	N	Y	200 37TH AVE N	ST PETERSBURG	FL	33704	103	2399363080		PHA	Pharmacy	ENGLISH
KMART PHARMACY #7071	N	Y	500 ATLANTIC BLVD	NEPTUNE BEACH	FL	32266	031	9042493128		PHA	Pharmacy	ENGLISH
PUBLIX #7610	N	Y	777 CAPITAL CIR SW	TALLAHASSEE	FL	32305	073	8508781740		PHA	Pharmacy	ENGLISH
PUBLIX #7733	N	Y	7578 SE MARICAMP RD	OCALA	FL	34472	083	3526872464		PHA	Pharmacy	ENGLISH
PUBLIX PHARMACY #1144	N	Y	5970 JOG RD	LAKE WORTH	FL	33467	099	5616497475	5616497475	PHA	Pharmacy	ENGLISH
WAL*MART PHCY #10-6363	N	Y	6373 YOUNGERMAN CIR	JACKSONVILLE	FL	32244	031	9045730547		PHA	Pharmacy	ENGLISH
WAL*MART PHCY #10-8116	N	Y	10690 BEACH BLVD	JACKSONVILLE	FL	32246	031	9049280248		PHA	Pharmacy	ENGLISH
WAL*MART PHCY #10-8253	N	Y	300 BUSCH DR	JACKSONVILLE	FL	32218	031	9047577208		PHA	Pharmacy	ENGLISH

CVS PHARMACY #05207	N	Y	2725 N MACDILL AVE	TAMPA	FL	33607	057	8138730259	8138739549	PHA	Pharmacy	ENGLISH
PUBLIX #7708	N	Y	10920 BAYMEADOWS RD	JACKSONVILLE	FL	32256	031	9045383858		PHA	Pharmacy	ENGLISH
SKYEMED PHARMACY	N	Y	1332 N FEDERAL HWY	POMPANO BEACH	FL	33062	011	9545800170	9545800173	PHA	Pharmacy	ENGLISH
WALGREENS #04694	N	Y	6105 W SUNRISE BLVD	SUNRISE	FL	33313	011	9545817344		PHA	Pharmacy	ENGLISH
41 PHARMACY DISCOUNT INC	N	Y	820 E 41ST ST	HIALEAH	FL	33013	086	3058362200	3058360710	PHA	Pharmacy	ENGLISH
PUBLIX #7732	N	Y	4854 SUN CITY BLVD	SUN CITY	FL	33573	057	8136342924		PHA	Pharmacy	ENGLISH
MAXI CARE INC	N	Y	701 N CONGRESS AVE	BOYNTON BEACH	FL	33426	099	5617353300	5617353629	PHA	Pharmacy	ENGLISH
WALGREENS #05693	N	Y	1450 IMMOKALEE DR	IMMOKALEE	FL	34142	021	2396582362		PHA	Pharmacy	ENGLISH
WALGREENS #04958	N	Y	7958 AIRPORT RD N	NAPLES	FL	34109	021	2395930445		PHA	Pharmacy	ENGLISH
WALGREENS #4728	N	Y	6200 NW 7TH AVE	MIAMI	FL	33150	086	3057518893		PHA	Pharmacy	ENGLISH
CVS PHARMACY #05221	N	Y	916 NW 66TH ST	GAINESVILLE	FL	32605	001	3523311122	3523312188	PHA	Pharmacy	ENGLISH
PUBLIX #7716	N	Y	450 STATE ROAD 13 STE 109	JACKSONVILLE	FL	32259	109	9042303207		PHA	Pharmacy	ENGLISH
WESTCHESTER PHARMACY INC	N	Y	7245 CORAL WAY	MIAMI	FL	33155	086	3052611234	3052617221	PHA	Pharmacy	ENGLISH
CVS PHARMACY #05222	N	Y	15150 NW US HIGHWAY 441	ALACHUA	FL	32615	001	3864621323	9044621635	PHA	Pharmacy	ENGLISH
THE MEDICINE SHOPPE #249	N	Y	1905 N ANDREWS AVE	WILTON MANORS	FL	33311	011	9545638407	9545638564	PHA	Pharmacy	ENGLISH
SWEETBAY SUPERMKETS #1856	N	Y	10175 TAMIAMI TRL	PUNTA GORDA	FL	33950	015	9418330405	9418330409	PHA	Pharmacy	ENGLISH
WAL*MART PHCY #10-2843	N	Y	17861 SE US HIGHWAY 441	SUMMERFIELD	FL	34491	083	3523074410		PHA	Pharmacy	ENGLISH
WALGREENS #5448	N	Y	4715 HODGES BLVD	JACKSONVILLE	FL	32224	031	9047318058		PHA	Pharmacy	ENGLISH
FARMACIA CALI INC	N	Y	1924-26 W 60TH ST	HIALEAH	FL	33012	086	3055585055	3055581926	PHA	Pharmacy	ENGLISH
WALGREENS #5858	N	Y	14320 SPRING HILL DR	SPRING HILL	FL	34609	053	3527975405		PHA	Pharmacy	ENGLISH
WALGREENS #5494	N	Y	1333 N HARBOR CITY BLVD	MELBOURNE	FL	32935	009	5035577579		PHA	Pharmacy	ENGLISH
WALGREENS #5174	N	Y	105 E DIXIE HWY & OCEAN	LANTANA	FL	33462	099	5616882877		PHA	Pharmacy	ENGLISH
WALGREENS #05662	N	Y	814 CLEVELAND ST	CLEARWATER	FL	33755	103	8136213629		PHA	Pharmacy	ENGLISH
WALGREENS #5582	N	Y	825 BEAL PKWY NW	FT WALTON BCH	FL	32547	091	8503140851	8503147830	PHA	Pharmacy	ENGLISH
WALGREENS #05809	N	Y	2005 NORTH SR 19	EUSTIS	FL	32727	069	4072935465		PHA	Pharmacy	ENGLISH
WALGREENS #5690	N	Y	866 DUNN AVE	JACKSONVILLE	FL	32218	031	9047513530		PHA	Pharmacy	ENGLISH
WALGREENS #05132	N	Y	6302 US HIGHWAY 19	NEW PORT RICHEY	FL	34652	101	8136216041		PHA	Pharmacy	ENGLISH
WALGREENS #04955	N	Y	18665 BISCAYNE BLVD	AVENTURA	FL	33180	086	3054662844		PHA	Pharmacy	ENGLISH
PUBLIX #7703	N	Y	6921 W BROWARD BLVD	PLANTATION	FL	33317	011	9543279710		PHA	Pharmacy	ENGLISH
CVS PHARMACY #05211	N	Y	5250 CLARK RD	SARASOTA	FL	34233	115	9419244106		PHA	Pharmacy	ENGLISH
CS CARE INC	N	Y	7360 W 20TH AVE STE 139	HIALEAH	FL	33016	086	3058199626	3058194992	PHA	Pharmacy	ENGLISH
NAVARRO DISCOUNT PHCY #12	N	Y	10141 PINES BLVD	PEMBROKE PINES	FL	33026	011	9544430200	9544427292	PHA	Pharmacy	ENGLISH
WALGREENS #05581	N	Y	6314 N 9TH AVE	PENSACOLA	FL	32504	033	8504792544		PHA	Pharmacy	ENGLISH
PUBLIX #7735	N	Y	9200 NW 39TH AVE	GAINESVILLE	FL	32606	001	3523751315		PHA	Pharmacy	ENGLISH
PUBLIX #7734	N	Y	1445 E VENICE AVE	VENICE	FL	34292	115	9414801889		PHA	Pharmacy	ENGLISH
PUBLIX #7227	N	Y	3540 SOUTH HUNT CLUB BLVD	APOPKA	FL	32703	095	4078625255		PHA	Pharmacy	ENGLISH
TARGET #T-1273	N	Y	1749 E NINE MILE RD	PENSACOLA	FL	32514	033	8504793496		PHA	Pharmacy	ENGLISH
SAMS PHARMACY #10-6403	N	Y	2021 W BRANDON BLVD	BRANDON	FL	33511	057	8136575441		PHA	Pharmacy	ENGLISH
WALGREENS #05856	N	Y	4 NE PINE ISLAND RD	CAPE CORAL	FL	33909	071	2394820050		PHA	Pharmacy	ENGLISH
WALGREENS #06016	N	Y	101 N MAIN ST	BELLE GLADE	FL	33430	099	5616882877		PHA	Pharmacy	ENGLISH
WALGREENS #05859	N	Y	14 S INDIANA AVE	ENGLEWOOD	FL	34223	115	8136644508		PHA	Pharmacy	ENGLISH

PUBLIX #7737	N	Y	55 N INDIANA AVE	ENGLEWOOD	FL	34223	115	9414733301		PHA	Pharmacy	ENGLISH
SAMS PHARMACY #10-6448	N	Y	4330 US HIGHWAY 19	NEW PORT RICHEY	FL	34652	101	7278151483		PHA	Pharmacy	ENGLISH
PUBLIX #7736	N	Y	2640 BLANDING BLVD	MIDDLEBURG	FL	32068	019	9042916344		PHA	Pharmacy	ENGLISH
PUBLIX #7388	N	Y	7375 W ATLANTIC AVE	DELRAY BEACH	FL	33446	099	5616371186		PHA	Pharmacy	ENGLISH
AXIUM HEALTHCARE PHARMACY	N	Y	550 TECHNOLOGY PARK	LAKE MARY	FL	32746	117	4078657795	4078657793	PHA	Pharmacy	ENGLISH
SWEETBAY SUPERMKRT #1854	N	Y	17605 BRUCE B DOWNS BLVD	TAMPA	FL	33647	057	8139775704	8139776135	PHA	Pharmacy	ENGLISH
SAMS PHARMACY #10-6401	N	Y	15835 N DALE MABRY HWY	TAMPA	FL	33618	057	8132694764		PHA	Pharmacy	ENGLISH
WINN-DIXIE PHARMACY #254	N	Y	11241 SW 40TH ST	MIAMI	FL	33165	086	3055595285		PHA	Pharmacy	ENGLISH
WALGREENS #04801	N	Y	5028 OKEECHOBEE BLVD	WEST PALM BEACH	FL	33417	099	5616156818		PHA	Pharmacy	ENGLISH
PUBLIX #7738	N	Y	4100 N WICKHAM RD STE 109	MELBOURNE	FL	32935	009	3213426166		PHA	Pharmacy	ENGLISH
SAMS PHARMACY #10-6420	N	Y	2575 GULF TO BAY BLVD	CLEARWATER	FL	33765	103	7277121353		PHA	Pharmacy	ENGLISH
WAL*MART PHCY #10-2814	N	Y	8000 NW 95TH ST	HIALEAH GARDENS	FL	33016	086	3058910858		PHA	Pharmacy	ENGLISH
PUBLIX #7707	N	Y	1910 N JOHN YOUNG PKWY	KISSIMMEE	FL	34741	097	4079332246		PHA	Pharmacy	ENGLISH
SWEETBAY SUPERMKRT #1909	N	Y	10617 SHELDON RD	TAMPA	FL	33626	057	8137928910	8137921631	PHA	Pharmacy	ENGLISH
CVS PHARMACY #05201	N	Y	403 N ALEXANDER ST	PLANT CITY	FL	33563	057	8136594687	8137071778	PHA	Pharmacy	ENGLISH
ADAMS PHARMACY SERVICES	N	Y	6406 HIGHWAY 90	MILTON	FL	32570	113	8506236377	8506233336	PHA	Pharmacy	ENGLISH
EAST MANATEE PHARMACY	N	Y	1312 MANATEE AVE E	BRADENTON	FL	34208	081	9417088520	9417088728	PHA	Pharmacy	ENGLISH
TARGET #T-1300	N	Y	10490 SAN JOSE BLVD	JACKSONVILLE	FL	32257	031	9042683995		PHA	Pharmacy	ENGLISH
TARGET #T-1299	N	Y	3570 HARDEN BLVD	LAKELAND	FL	33803	105	8636480512		PHA	Pharmacy	ENGLISH
BIOSCRIP PHARMACY #4035	N	Y	942 N MILLS AVE	ORLANDO	FL	32803	095	4078975292	4078976635	PHA	Pharmacy	ENGLISH
WALGREENS #05625	N	Y	1601 SW 107TH AVE	MIAMI	FL	33165	086	3055541706		PHA	Pharmacy	ENGLISH
PHARMACARE PHCY #02887	N	Y	1717 S ORANGE AVE STE 102	ORLANDO	FL	32806	095	4076507285		PHA	Pharmacy	ENGLISH
PROSCRIPT PHARMACY SERVIC	N	Y	3744 SW 64TH AVE	DAVIE	FL	33314	011	9547975041	9547975043	PHA	Pharmacy	ENGLISH
WAL*MART PHCY #10-2740	N	Y	19910 BRUCE B DOWNS BLVD	TAMPA	FL	33647	057	8139077587		PHA	Pharmacy	ENGLISH
SWEETBAY SUPERMKTS #1916	N	Y	27300 STATE ROUTE 54	WESLEY CHAPEL	FL	33543	101	8139946630	8139948510	PHA	Pharmacy	ENGLISH
THE MEDICINE SHOPPE #1731	N	Y	216 OAKFIELD DR	BRANDON	FL	33511	057	8136629926	8136629936	PHA	Pharmacy	ENGLISH
SAMS PHARMACY #10-6387	N	Y	7001 PARK BLVD	PINELLAS PARK	FL	33781	103	7275476411		PHA	Pharmacy	ENGLISH
WALGREENS #05661	N	Y	4401 GULF BLVD	ST PETERSBURG BEACH	FL	33706	103	7273677754		PHA	Pharmacy	ENGLISH
WALGREENS #06013	N	Y	13698 SW 8TH ST	MIAMI	FL	33184	086	3052214589		PHA	Pharmacy	ENGLISH
WALGREENS #05293	N	Y	4895 E PALM AVE	HIALEAH	FL	33013	086	3052317454		PHA	Pharmacy	ENGLISH
WALGREENS #06014	N	Y	1015 S FEDERAL HWY	DELRAY BEACH	FL	33483	099	9544845431		PHA	Pharmacy	ENGLISH
ALBERTSONS/SAV-ON PHCY #4	N	Y	8415 LOCKWOOD RIDGE RD	SARASOTA	FL	34243	081	9413587718		PHA	Pharmacy	ENGLISH
PATIENT'S PHARMACY &	N	Y	5321 W 20TH AVE	HIALEAH	FL	33012	086	3053649100	3053649363	PHA	Pharmacy	ENGLISH
GOODINGS #2383	N	Y	7580 UNIVERSITY BLVD	WINTER PARK	FL	32792	095	4076774515		PHA	Pharmacy	ENGLISH
GOODINGS #2378	N	Y	4520 S SEMORAN BLVD	ORLANDO	FL	32822	095	4076581349		PHA	Pharmacy	ENGLISH
WINN-DIXIE PHARMACY #214	N	Y	1100 NW 54TH ST	MIAMI	FL	33127	086	3057578892		PHA	Pharmacy	ENGLISH
CVS PHARMACY #05195	N	Y	4639 WEST 1ST ST	SANFORD	FL	32771	117	4076880828	4076884784	PHA	Pharmacy	ENGLISH
RAPID RX #1105	N	Y	3600 W FLAGLER ST	MIAMI	FL	33135	086	3054480800	3054489933	PHA	Pharmacy	ENGLISH
PUBLIX #7746	N	Y	5001 E STATE ROAD 64	BRADENTON	FL	34208	081	9417464722		PHA	Pharmacy	ENGLISH
WALGREENS #06012	N	Y	655 NW 57TH AVE	MIAMI	FL	33126	086	7863881466		PHA	Pharmacy	ENGLISH
KASH N KARRY PHCY #1641	N	Y	11160 SPRING HILL DR	SPRING HILL	FL	34609	053	3526886962	3526663710	PHA	Pharmacy	ENGLISH

CVS PHARMACY #2760	N	Y	2911 E FOWLER AVE	TAMPA	FL	33612	057	8139751998		PHA	Pharmacy	ENGLISH
ALBERTSONS/SAV-ON PHCY #4	N	Y	300 W LAKE MARY BLVD	SANFORD	FL	32773	117	4073214225		PHA	Pharmacy	ENGLISH
SWEETBAY SUPERMKETS #1774	N	Y	4500 S SUNCOAST BLVD	HOMOSASSA	FL	34446	017	3526280042	3526281403	PHA	Pharmacy	ENGLISH
KASH N KARRY PHCY #1740	N	Y	16751 FISHHAWK BLVD	LITHIA	FL	33547	057	8136435123	8136437034	PHA	Pharmacy	ENGLISH
CVS PHARMACY #2806	N	Y	7996 CONROY WINDERMERE RD	ORLANDO	FL	32835	095	4072917170		PHA	Pharmacy	ENGLISH
WALGREENS #04812	N	Y	930 8TH AVE W	PALMETTO	FL	34221	081	9417295250		PHA	Pharmacy	ENGLISH
SCOTT'S PHARMACY	N	Y	6505 HIGHWAY 29 N	MOLINO	FL	32577	033	8505872511	8505873169	PHA	Pharmacy	ENGLISH
WALGREENS #05378	N	Y	16200 COUNTY LINE RD	SPRING HILL	FL	34610	101	8136216041		PHA	Pharmacy	ENGLISH
WALGREENS #05519	N	Y	21880 STATE ROAD 7	BOCA RATON	FL	33428	099	9544845431		PHA	Pharmacy	ENGLISH
WALGREENS #05945	N	Y	8400 W IRLO BRONSON HWY	KISSIMMEE	FL	34747	097	4072935465		PHA	Pharmacy	ENGLISH
COSTCO PHARMACY #357	N	Y	4901 GATE PARKWAY	EAST JACKSONVILLE	FL	32246	031	9044830052	9044830059	PHA	Pharmacy	ENGLISH
COSTCO PHARMACY #358	N	Y	11201 CAUSEWAY BLVD	BRANDON	FL	33511	057	8139520102	8139520109	PHA	Pharmacy	ENGLISH
PUBLIX #7750	N	Y	1003 E COMMERCIAL BLVD	OAKLAND PARK	FL	33334	011	9544915441		PHA	Pharmacy	ENGLISH
WALGREENS #03317	N	Y	4200 SW 8TH ST	CORAL GABLES	FL	33134	086	3054442544		PHA	Pharmacy	ENGLISH
CURASCRIPT SP SPECIALTY P	N	Y	6272 LEE VISTA BLVD # 100	ORLANDO	FL	32822	095	4078524903	4078524961	PHA	Pharmacy	ENGLISH
WINN-DIXIE PHARMACY #736	N	Y	3280 TAMIAMI TRL	PT CHARLOTTE	FL	33952	015	9416252518		PHA	Pharmacy	ENGLISH
WALGREENS #05788	N	Y	10899 BAYMEADOWS RD	JACKSONVILLE	FL	32256	031	9047318058		PHA	Pharmacy	ENGLISH
WALGREENS #5068	N	Y	10 S CONGRESS AVE	DELRAY BEACH	FL	33445	099	5616882877		PHA	Pharmacy	ENGLISH
WALGREENS #05947	N	Y	3027 US HWY 20 SOUTH	SEBRING	FL	33872	055	4072935465		PHA	Pharmacy	ENGLISH
PATIENT CARE PHARMACY	N	Y	1476 MARKET CIR UNIT 1	PORT CHARLOTTE	FL	33953	015	9412551987	9416295507	PHA	Pharmacy	ENGLISH
WINN-DIXIE PHARMACY #125	N	Y	1625 W THARPE ST	TALLAHASSEE	FL	32303	073	8502972557		PHA	Pharmacy	ENGLISH
ALBERTSONS/SAV-ON PHCY #4	N	Y	1566 BELLA CRUZ DR	LADY LAKE	FL	32159	069	3527539405		PHA	Pharmacy	ENGLISH
WALGREENS #04766	N	Y	9005 PINES BLVD	PEMBROKE PINES	FL	33024	011	9547394408		PHA	Pharmacy	ENGLISH
WALGREENS #05129	N	Y	11430 BEACH BLVD	JACKSONVILLE	FL	32246	031	9047318058		PHA	Pharmacy	ENGLISH
WALGREENS #05757	N	Y	3909 HIGHWAY 90	PACE	FL	32571	113	8509941363		PHA	Pharmacy	ENGLISH
WALGREENS #05806	N	Y	3917 N NEBRASKA AVE	TAMPA	FL	33603	057	8136203216		PHA	Pharmacy	ENGLISH
WALGREENS #06263	N	Y	4150 W US HIGHWAY 90	LAKE CITY	FL	32055	023	9047318058		PHA	Pharmacy	ENGLISH
BARCLAY PHARMACY INC	N	Y	200 A N TAMIAMI TRAIL	VENICE	FL	34285	115	9414842494	9414853645	PHA	Pharmacy	ENGLISH
CUSTOM CARE PHARMACY	N	Y	5710 HOOVER BLVD	TAMPA	FL	33634	057	8138824500		PHA	Pharmacy	ENGLISH
WAL*MART PHCY #10-2789	N	Y	3200 OLD BOYNTON RD	BOYNTON BEACH	FL	33436	099	5617424055		PHA	Pharmacy	ENGLISH
ALL CHILDREN'S DRUG STORE	N	Y	800 6TH ST S	SAINT PETERSBURG	FL	33701	103	7278928933	7278928818	PHA	Pharmacy	ENGLISH
UNIVERSITY OF CENTRAL FL	N	Y	4000 CENTRAL FLORIDA BLVD	ORLANDO	FL	32816	095	4078236337	4078236756	PHA	Pharmacy	ENGLISH
OMEGA PHARMACY	N	Y	9537 SUNSET DR	MIAMI	FL	33173	086	3052799999	3052791277	PHA	Pharmacy	ENGLISH
MILAGRO'S PHARMACY	N	Y	302 SW 12TH AVE	MIAMI	FL	33130	086	3055410094	3055410717	PHA	Pharmacy	ENGLISH
LIMA'S PHARMACY	N	Y	10845 SW 40TH ST	MIAMI	FL	33165	086	3054858787	3055546320	PHA	Pharmacy	ENGLISH
PUBLIX #7767	N	Y	7037 RIDGE RD	PORT RICHEY	FL	34668	101	7278443686		PHA	Pharmacy	ENGLISH
PUBLIX #7680	N	Y	3100 SW 35TH BLVD	GAINESVILLE	FL	32608	001	3523673342		PHA	Pharmacy	ENGLISH
WALGREENS #06217	N	Y	6800 US HIGHWAY 27 N	DAVENPORT	FL	33837	105	4072935465		PHA	Pharmacy	ENGLISH

WALGREENS #05251	N	Y	1 E FLAGLER ST	MIAMI	FL	33131	086	3053715868		PHA	Pharmacy	ENGLISH
PERKINS COMPOUNDING PHCY	N	Y	4015 20TH ST	VERO BEACH	FL	32960	061	7729786470	7729786471	PHA	Pharmacy	ENGLISH
CVS PHARMACY #2761	N	Y	5308 W IRLO BRONSON HWY	KISSIMMEE	FL	34746	097	4073909431		PHA	Pharmacy	ENGLISH
EXPRESS RX INC	N	Y	4752 JOG RD	GREENACRES	FL	33467	099	5614323278	5619666803	PHA	Pharmacy	ENGLISH
WALGREENS #04618	N	Y	12001 SOUTHERN BLVD	LOXAHATCHEE	FL	33470	099	5617847407		PHA	Pharmacy	ENGLISH
WALGREENS #05980	N	Y	795 W NORVELL BRYANT HWY	HERNANDO	FL	34442	017	3527462278		PHA	Pharmacy	ENGLISH
WALGREENS #06384	N	Y	12230 ATLANTIC BLVD	JACKSONVILLE	FL	32225	031	9047318058		PHA	Pharmacy	ENGLISH
PUBLIX #7130	N	Y	1258 OCEAN SHORE BLVD	ORMOND BEACH	FL	32176	127	3864413730		PHA	Pharmacy	ENGLISH
WALGREENS #05198	N	Y	7340 COLLINS AVE	MIAMI BEACH	FL	33141	086	3055917404		PHA	Pharmacy	ENGLISH
PUBLIX #7743	N	Y	19441 SHERIDAN ST	PEMBROKE PINES	FL	33332	011	9544345930		PHA	Pharmacy	ENGLISH
PUBLIX #7755	N	Y	4265 TAMIAMI TRL	PT CHARLOTTE	FL	33980	015	9416290084		PHA	Pharmacy	ENGLISH
ALBERTSONS/SAV-ON PHCY #4	N	Y	4950 BELLE TERRE PARKWAY	PALM COAST	FL	32137	035	3864464955		PHA	Pharmacy	ENGLISH
WALGREENS #05994	N	Y	7520 W NEWBERRY RD	GAINESVILLE	FL	32606	001	9047318058		PHA	Pharmacy	ENGLISH
WALGREENS #05131	N	Y	10401 LITTLE RD	PORT RICHEY	FL	34668	101	8136216041		PHA	Pharmacy	ENGLISH
PHARMACIA SELO INC	N	Y	5989 SW 8TH ST	WEST MIAMI	FL	33144	086	3052653738	3052651872	PHA	Pharmacy	ENGLISH
PUBLIX #7742	N	Y	486 E ALTAMONTE DR # 1005	ALTAMONTE SPG	FL	32701	117	4072609985		PHA	Pharmacy	ENGLISH
WALGREENS #05660	N	Y	5281 CLARK RD	SARASOTA	FL	34233	115	8136644508		PHA	Pharmacy	ENGLISH
BROOKS PHARMACY	N	Y	3501 HEALTH CENTER BLVD	BONITA SPRINGS	FL	34135	071	2399927633	9419927896	PHA	Pharmacy	ENGLISH
PHARMACARE PHCY #02890	N	Y	2600 N ORANGE AVE	ORLANDO	FL	32804	095	4078968917		PHA	Pharmacy	ENGLISH
CVS PHARMACY #05212	N	Y	1350 BEVILLE RD	DAYTONA BEACH	FL	32114	127	3863230765		PHA	Pharmacy	ENGLISH
PUBLIX #747	N	Y	225 S FLAMINGO RD	PLANTATION	FL	33325	011	9544721903		PHA	Pharmacy	ENGLISH
PUBLIX #0756	N	Y	5500 MILITARY TRAIL	JUPITER	FL	33458	099	5617993190		PHA	Pharmacy	ENGLISH
PUBLIX #0768	N	Y	2400 S RIDGEWOOD AVE	SOUTH DAYTONA	FL	32119	127	3867550477		PHA	Pharmacy	ENGLISH
CVS PHARMACY #2805	N	Y	2805 W COMMERCIAL BLVD	LAUDERHILL	FL	33319	011	9547413179		PHA	Pharmacy	ENGLISH
CABANA PHARMACY	N	Y	119 NW 29TH ST	MIAMI	FL	33127	086	3055738172	3055937595	PHA	Pharmacy	ENGLISH
MARE PHARMACY	N	Y	5350 PALM AVE	HIALEAH	FL	33012	086	3058230915	3058234055	PHA	Pharmacy	ENGLISH
PUBLIX #0758	N	Y	841 CYPRESS PKWY	KISSIMMEE	FL	34759	105	3216970009		PHA	Pharmacy	ENGLISH
KASH N KARRY PHCY #1750	N	Y	8833 MITCHELL BLVD	TRINITY	FL	34655	101	7273765442	7273766192	PHA	Pharmacy	ENGLISH
CVS PHARMACY #05218	N	Y	7665 W COLONIAL DR	ORLANDO	FL	32818	095	4072991104	4072998267	PHA	Pharmacy	ENGLISH
WAL*MART PHCY #10-2920	N	Y	1505 COUNTY ROAD 220	ORANGE PARK	FL	32003	019	9042785988		PHA	Pharmacy	ENGLISH
WALGREENS #04961	N	Y	1669 E SILVER STAR RD	OCOEE	FL	34761	095	4075237151		PHA	Pharmacy	ENGLISH
CVS PHARMACY #2825	N	Y	715 W BRANDON BLVD	BRANDON	FL	33511	057	8136534109		PHA	Pharmacy	ENGLISH
PUBLIX #0763	N	Y	4351 HIGHWAY 27	CLERMONT	FL	34711	069	3523942915		PHA	Pharmacy	ENGLISH
PUBLIX #0772	N	Y	9621 N US HIGHWAY 1	SEBASTIAN	FL	32958	061	7725815737		PHA	Pharmacy	ENGLISH
WALGREENS #6070	N	Y	13520 TAMIAMI TRL N	NAPLES	FL	34110	021	2394821610		PHA	Pharmacy	ENGLISH
WALGREENS #06352	N	Y	5755 NW 88TH AVE	TAMARAC	FL	33321	011	9547216322		PHA	Pharmacy	ENGLISH
WALGREENS #6164	N	Y	15180 TAMIAMI TRL	NORTH PORT	FL	34287	115	9414236100		PHA	Pharmacy	ENGLISH
WALGREENS #05433	N	Y	3900 N FEDERAL HWY	BOCA RATON	FL	33431	099	5613384747		PHA	Pharmacy	ENGLISH
SAMS PHARMACY #10-6335	N	Y	3921 SW COLLEGE RD	OCALA	FL	34474	083	3522379611		PHA	Pharmacy	ENGLISH
ALBERTSONS/SAV-ON PHCY #4	N	Y	9251 UNIVERSITY PKWY	PENSACOLA	FL	32514	033	8504796113		PHA	Pharmacy	ENGLISH
ROBERTS DRUG STORE #3	N	Y	2505 NW 54TH ST	MIAMI	FL	33142	086	3056378311	3056378227	PHA	Pharmacy	ENGLISH
CVS PHARMACY #05205	N	Y	301 N FEDERAL HWY	BOYNTON BEACH	FL	33435	099	5617407828	5617407839	PHA	Pharmacy	ENGLISH

WALGREENS #06499	N	Y	25121 S TAMIAMI TRL	BONITA SPRINGS	FL	34134	071	2399487532		PHA	Pharmacy	ENGLISH
WALGREENS #06415	N	Y	10503 SAN JOSE BLVD	JACKSONVILLE	FL	32257	031	9048803938		PHA	Pharmacy	ENGLISH
WALGREENS #06391	N	Y	5702 LEE VISTA BLVD	ORLANDO	FL	32822	095	4074382148		PHA	Pharmacy	ENGLISH
WALGREENS #06473	N	Y	13551 MCGREGOR BLVD	FORT MYERS	FL	33919	071	2394374042		PHA	Pharmacy	ENGLISH
PUBLIX #0775	N	Y	15880 SUMMERLIN RD	FORT MYERS	FL	33908	071	2394331675		PHA	Pharmacy	ENGLISH
WINN-DIXIE PHARMACY #2321	N	Y	440 W GULF ATLANTIC HWY	WILDWOOD	FL	34785	119	3523304124		PHA	Pharmacy	ENGLISH
WINN-DIXIE PHARMACY #2388	N	Y	340 SOUTH SR 434 STE 1034	ALTAMONTE SPRINGS	FL	32714	117	4077888718		PHA	Pharmacy	ENGLISH
ALBERTSONS/SAV-ON PHCY #4	N	Y	12031 SOUTHERN BLVD	PALM BEACH	FL	33411	099	5617932248		PHA	Pharmacy	ENGLISH
WALGREENS #05845	N	Y	14901 NE 6TH AVE	NORTH MIAMI	FL	33161	086	3059495685		PHA	Pharmacy	ENGLISH
PUBLIX #0385	N	Y	810 S US HIGHWAY 1	VERO BEACH	FL	32962	061	7727787933		PHA	Pharmacy	ENGLISH
PRINCETON PLAZA PHARMACY	N	Y	1800 MERCY DR	ORLANDO	FL	32808	095	4078225015	4072905252	PHA	Pharmacy	ENGLISH
PUBLIX #0780	N	Y	3933 MANATEE AVE W	BRADENTON	FL	34205	081	9417465833		PHA	Pharmacy	ENGLISH
PUBLIX #0761	N	Y	1770 E SILVER STAR RD	OCOEE	FL	34761	095	4075222774		PHA	Pharmacy	ENGLISH
SAMS PHARMACY #10-8157	N	Y	4295 45TH ST	WEST PALM BEACH	FL	33407	099	5616873108		PHA	Pharmacy	ENGLISH
SAMS PHARMACY #10-8173	N	Y	1900 S UNIVERSITY DR	MIRAMAR	FL	33025	011	9544331535		PHA	Pharmacy	ENGLISH
PUBLIX #0766	N	Y	251 MIRACLE STRIP PKWY	FORT WALTON	FL	32549	091	8507961937		PHA	Pharmacy	ENGLISH
CVS PHARMACY #2848	N	Y	2036 E ATLANTIC BLVD	POMPANO BEACH	FL	33060	011	9547816812		PHA	Pharmacy	ENGLISH
WALGREENS #05050	N	Y	1610 W 49TH ST	HIALEAH	FL	33012	086	3058263842		PHA	Pharmacy	ENGLISH
WALGREENS #05496	N	Y	801 SE 17TH ST	OCALA	FL	34471	083	3526296188		PHA	Pharmacy	ENGLISH
PUBLIX #0393	N	Y	112504 OLD ST AUGUSTINE R	JACKSONVILLE	FL	32223	031	9042624250		PHA	Pharmacy	ENGLISH
TARGET #T-1778	N	Y	7730 W COMMERCIAL BLVD	LAUDERHILL	FL	33351	011	9547496068		PHA	Pharmacy	ENGLISH
TARGET #T-1781	N	Y	7501 W COLONIAL DR	ORLANDO	FL	32818	095	4078225215		PHA	Pharmacy	ENGLISH
WAL*MART PHCY #10-2881	N	Y	1471 E OSCEOLA PKWY	KISSIMMEE	FL	34744	097	4078702235		PHA	Pharmacy	ENGLISH
RAPIDSCRIPTS #1	N	Y	777 E 25TH ST	HIALEAH	FL	33013	086	3057222000	3056630440	PHA	Pharmacy	ENGLISH
RAPIDSCRIPTS #2	N	Y	11760 SW 40TH ST STE 107	MIAMI	FL	33175	086	3057222000	3056630440	PHA	Pharmacy	ENGLISH
PUBLIX #0784	N	Y	3820 MURRELL RD	ROCKLEDGE	FL	32955	009	3216369820		PHA	Pharmacy	ENGLISH
PUBLIX #0779	N	Y	3450 BAYSIDE LAKES BLVD	PALM BAY	FL	32909	009	3217253757		PHA	Pharmacy	ENGLISH
SUPERIOR DRUGS	N	Y	9920 NW 27TH AVE	MIAMI	FL	33147	086	3056941852	3056850269	PHA	Pharmacy	ENGLISH
CVS PHARMACY #05197	N	Y	14705 SW 42ND ST	MIAMI	FL	33185	086	3052200632	3055531236	PHA	Pharmacy	ENGLISH
PUBLIX PHARMACY #1212	N	Y	2202 JIM REDMAN PKWY	PLANT CITY	FL	33563	057	8136591040	8136591676	PHA	Pharmacy	ENGLISH
PUBLIX #0778	N	Y	13435 MCCALL RD	PORT CHARLOTTE	FL	33981	015	9416973225		PHA	Pharmacy	ENGLISH
WALGREENS #05979	N	Y	6210 LAKELAND HIGHLANDS R	LAKELAND	FL	33813	105	8636473551		PHA	Pharmacy	ENGLISH
WALGREENS #06487	N	Y	3495 BAYSIDE LAKES BLVD S	PALM BAY	FL	32907	009	3214092828		PHA	Pharmacy	ENGLISH
PUBLIX #0403	N	Y	3235 SW PORT SAINT LUCIE	PORT SAINT LUCIE	FL	34953	111	7723367922		PHA	Pharmacy	ENGLISH
PUBLIX #0417	N	Y	6030 14TH ST W	BRADENTON	FL	34207	081	9417564886		PHA	Pharmacy	ENGLISH
PEDIATRIC HEALTH CHOICE	N	Y	8509 BENJAMIN RD STE A	TAMPA	FL	33634	057	8138800220	8138898732	PHA	Pharmacy	ENGLISH
WALGREENS #04803	N	Y	11105 STIRLING RD	COOPER CITY	FL	33328	011	9546890663		PHA	Pharmacy	ENGLISH
CVS PHARMACY #2758	N	Y	255 S STATE ROAD 7	MARGATE	FL	33068	011	9549351291		PHA	Pharmacy	ENGLISH
THE MEDICINE SHOPPE #1773	N	Y	6401 DR MARTIN LUTHER KIN	SAINT PETERSBURG	FL	33702	103	7275275778	7275266920	PHA	Pharmacy	ENGLISH
PUBLIX #0760	N	Y	2301 SR 524 LOT 150	COCOA	FL	32926	009	3216366784		PHA	Pharmacy	ENGLISH
RX ON THE RUN	N	Y	4598 N HIATUS RD	SUNRISE	FL	33351	011	9547479122	9547479125	PHA	Pharmacy	ENGLISH
WALGREENS #06528	N	Y	4400 S HWY 27	CLERMONT	FL	34711	069	3523948029		PHA	Pharmacy	ENGLISH
PUBLIX #0754	N	Y	7835 GUNN HWY	TAMPA	FL	33626	057	8139265256		PHA	Pharmacy	ENGLISH
WALGREENS #05641	N	Y	3425 53RD AVE W	BRADENTON	FL	34210	081	9417527997		PHA	Pharmacy	ENGLISH
PUBLIX #0792	N	Y	1291 SOUTH SUMTER BLVD	NORTH PORT	FL	34287	115	9414266955		PHA	Pharmacy	ENGLISH
CVS PHARMACY #2842	N	Y	974 TAMPA RD	PALM HARBOR	FL	34683	103	7277728119		PHA	Pharmacy	ENGLISH

CVS PHARMACY #2893	N	Y	41 TRAIRIE AVE	MIAMI	FL	33140	086	3055326189		PHA	Pharmacy	ENGLISH
WALGREENS #05659	N	Y	870 E CERVANTES ST	PENSACOLA	FL	32501	033	8504345561		PHA	Pharmacy	ENGLISH
PUBLIX #0797	N	Y	6760 W GULF TO LAKE HWY	CRYSTAL RIVER	FL	34429	017	3527955393		PHA	Pharmacy	ENGLISH
WALGREENS #04809	N	Y	3595 SW 22ND ST	MIAMI	FL	33145	086	3054448427		PHA	Pharmacy	ENGLISH
WALGREENS #05579	N	Y	7925 GUNN HWY	TAMPA	FL	33626	057	8139209535		PHA	Pharmacy	ENGLISH
WALGREENS #06463	N	Y	5245 BABCOCK ST NE	PALM BAY	FL	32905	009	3214091148		PHA	Pharmacy	ENGLISH
PUBLIX #0791	N	Y	5930 IMPERIAL LAKES BLVD	MULBERRY	FL	33860	105	8636445929		PHA	Pharmacy	ENGLISH
SUNTREE PHARMACY INC	N	Y	7025 N WICKHAM RD STE 113	MELBOURNE	FL	32940	009	3212533535	3212532522	PHA	Pharmacy	ENGLISH
ALBERT CANAS MD	N	Y	1680 MICHIGAN AVE STE 912	MIAMI BEACH	FL	33139	086	3055340503		PHA	Pharmacy	ENGLISH
FLAGLER COMMUNITY PHARMAC	N	Y	300 HEALTH PARK BLVD#1002	ST AUGUSTINE	FL	32086	109	9048244556	9048296120	PHA	Pharmacy	ENGLISH
CVS PHARMACY #05214	N	Y	12280 LAKE UNDERHILL RD	ORLANDO	FL	32825	095	4072733284	4072756963	PHA	Pharmacy	ENGLISH
ALBERTSONS/SAV-ON PHCY #4	N	Y	9005 US HIGHWAY 301 N	PARRISH	FL	34219	081	9417765464	9417762726	PHA	Pharmacy	ENGLISH
CVS PHARMACY #2732	N	Y	901 N FEDERAL HWY	HOLLYWOOD	FL	33020	011	9543424994		PHA	Pharmacy	ENGLISH
CVS PHARMACY #2767	N	Y	7101 PARK BLVD	PINELLAS PARK	FL	33781	103	7275441200		PHA	Pharmacy	ENGLISH
TARGET #T-669	N	Y	9041 SOUTHSIDE BLVD	JACKSONVILLE	FL	32256	031	9044640043		PHA	Pharmacy	ENGLISH
TARGET #T-647	N	Y	886 W STATE ROAD 436	ALTAMONTE SPG	FL	32714	117	4077887377		PHA	Pharmacy	ENGLISH
TARGET #T-2210	N	Y	650 N CONGRESS AVE	BOYNTON BEACH	FL	33426	099	5613962203		PHA	Pharmacy	ENGLISH
TARGET #T-1337	N	Y	1200 S FEDERAL HWY	DEERFIELD BCH	FL	33441	011	9544299013		PHA	Pharmacy	ENGLISH
TARGET #T-1790	N	Y	2155 TOWN CENTER BLVD	ORLANDO	FL	32837	095	4078520834		PHA	Pharmacy	ENGLISH
CVS PHARMACY #2873	N	Y	2200 34TH ST N	ST PETERSBURG	FL	33713	103	7273287644		PHA	Pharmacy	ENGLISH
WALGREENS #06500	N	Y	4290 TAMIAMI TRL E	NAPLES	FL	34112	021	2397937821		PHA	Pharmacy	ENGLISH
PHARMA SOURCE DME INC	N	Y	15173B NE 21ST AVE	NORTH MIAMI BEACH	FL	33162	086	3053544664	3053544669	PHA	Pharmacy	ENGLISH
ALBERTSONS/SAV-ON PHCY #4	N	Y	1112 KEY PLZ	KEY WEST	FL	33040	087	3052926310		PHA	Pharmacy	ENGLISH
OPTION MED	N	Y	2824 CORPORATE WAY	MIRAMAR	FL	33025	011	8007207522	9544991869	PHA	Pharmacy	ENGLISH
THE MEDICINE SHOPPE #0651	N	Y	57 HOMESTEAD RD N	LEHIGH ACRES	FL	33936	071	2393690141	9413680843	PHA	Pharmacy	ENGLISH
PUBLIX #0798	N	Y	1755 LAKEWOOD RANCH BLVD	BRADENTON	FL	34211	081	9417488817		PHA	Pharmacy	ENGLISH
WAL*MART PHCY #10-2796	N	Y	3801 TAMPA RD	OLDSMAR	FL	34677	103	8138542391		PHA	Pharmacy	ENGLISH
WINN-DIXIE PHARMACY #436	N	Y	1812 S HIGHWAY 77	LYNN HAVEN	FL	32444	005	8502718016		PHA	Pharmacy	ENGLISH
PUBLIX #0236	N	Y	3400 E LAKE RD	PALM HARBOR	FL	34685	103	7277841413		PHA	Pharmacy	ENGLISH
BOCA PHARMACY & HOME	N	Y	22191 POWERLINE RD STE 22	BOCA RATON	FL	33433	099	5613916336	5613917537	PHA	Pharmacy	ENGLISH
WAL*MART PHCY #10-2963	N	Y	6001 CORAL RIDGE DR	CORAL SPRINGS	FL	33076	011	9547571105		PHA	Pharmacy	ENGLISH
SAMS PHARMACY #10-8119	N	Y	1250 AIRPORT BLVD	PENSACOLA	FL	32504	033	8504777974		PHA	Pharmacy	ENGLISH
CVS PHARMACY #3236	N	Y	726 CRANDON BLVD	KEY BISCAYNE	FL	33149	086	3053654622		PHA	Pharmacy	ENGLISH
CVS PHARMACY #2759	N	Y	845 4TH ST N	SAINT PETERSBURG	FL	33701	103	7278211172		PHA	Pharmacy	ENGLISH
WALGREENS #06405	N	Y	3063 NORTHLAKE BLVD	PALM BCH GDNS	FL	33403	099	5618817562		PHA	Pharmacy	ENGLISH
PUBLIX #0794	N	Y	9050 BISCAYNE BLVD	MIAMI SHORES	FL	33138	086	3057516366		PHA	Pharmacy	ENGLISH
PUBLIX #0575	N	Y	5407 OVERSEAS HWY	MARATHON	FL	33050	087	3052893192		PHA	Pharmacy	ENGLISH
KASH N KARRY PHCY #1777	N	Y	4230 BEE RIDGE RD	SARASOTA	FL	34233	115	9413439656	9413439637	PHA	Pharmacy	ENGLISH
PUBLIX #0781	N	Y	15265 COLLIER BLVD	NAPLES	FL	34119	021	2393489759		PHA	Pharmacy	ENGLISH
PUBLIX #0810	N	Y	11400 RIDGE RD	NEW PORT RICHEY	FL	34654	101	7273463445		PHA	Pharmacy	ENGLISH
PUBLIX #0796	N	Y	5655 RED BUG LAKE RD	WINTER SPRINGS	FL	32708	117	4076955814		PHA	Pharmacy	ENGLISH
WALGREENS #06135	N	Y	8315 MARKET ST	BRADENTON	FL	34202	081	9419072686		PHA	Pharmacy	ENGLISH
WALGREENS #06149	N	Y	1098 HIGHWAY A1A	SATELLITE BEACH	FL	32937	009	3217790019		PHA	Pharmacy	ENGLISH

WALGREENS #06402	N	Y	501 E SHERIDAN ST	DANIA	FL	33004	011	9549237490		PHA	Pharmacy	ENGLISH
CVS PHARMACY #5010	N	Y	306 LINCOLN RD	MIAMI BEACH	FL	33139	086	3055315583		PHA	Pharmacy	ENGLISH
WALGREENS #05250	N	Y	1699 NW 7TH ST	MIAMI	FL	33125	086	3056444032		PHA	Pharmacy	ENGLISH
WALGREENS #06504	N	Y	2814 CURRY FORD RD	ORLANDO	FL	32806	095	4078964116		PHA	Pharmacy	ENGLISH
NAVARRO DISCOUNT PHCY #14	N	Y	18500 COLLINS AVE	SUNNY ISLES BEACH	FL	33160	086	3057924099	3054924292	PHA	Pharmacy	ENGLISH
NAVARRO DISCOUNT PHCY #16	N	Y	9720 N KENDALL DR	MIAMI	FL	33176	086	3052712227	3055983517	PHA	Pharmacy	ENGLISH
NAVARRO DISCOUNT PHCY #17	N	Y	93 MIRACLE MILE	CORAL GABLES	FL	33134	086	3054449891	3054450596	PHA	Pharmacy	ENGLISH
NAVARRO DISCOUNT PHCY #15	N	Y	631 71ST ST	MIAMI BEACH	FL	33141	086	3058650075	3058651886	PHA	Pharmacy	ENGLISH
CVS PHARMACY #2731	N	Y	2200 GULF TO BAY BLVD	CLEARWATER	FL	33765	103	7277913548		PHA	Pharmacy	ENGLISH
CVS PHARMACY #2803	N	Y	4001 E BUSCH BLVD	TAMPA	FL	33617	057	8139147645		PHA	Pharmacy	ENGLISH
SOLUTIONS PHARMACY LLC	N	Y	17036 COLLINS AVE	SUNNY ISLES BEACH	FL	33160	086	3059477473	3059477725	PHA	Pharmacy	ENGLISH
WALGREENS #06538	N	Y	1201 S FEDERAL HWY	FORT LAUDERDALE	FL	33316	011	9545231486		PHA	Pharmacy	ENGLISH
CVS PHARMACY #2804	N	Y	645 N UNIVERSITY DR	CORAL SPRINGS	FL	33071	011	9545757803		PHA	Pharmacy	ENGLISH
CVS PHARMACY #2898	N	Y	813 W BEARSS AVE	TAMPA	FL	33613	057	8139080360		PHA	Pharmacy	ENGLISH
BELLEVIEW COMMUNITY PHCY	N	Y	10762 SE US HIGHWAY 441	BELLEVIEW	FL	34420	083	3523474064	3523476832	PHA	Pharmacy	ENGLISH
KABS PHARMACY	N	Y	2812 E BEARSS AVE	TAMPA	FL	33613	057	8139884000	8138491138	PHA	Pharmacy	ENGLISH
MIAMI INFUSION & PHCY INC	N	Y	7160 W 20TH AVE STE M129	HIALEAH	FL	33016	086	3056633332	3056651150	PHA	Pharmacy	ENGLISH
PUBLIX #00801	N	Y	2250 S FERDON BLVD	CRESTVIEW	FL	32536	091	8506825635		PHA	Pharmacy	ENGLISH
PUBLIX #0802	N	Y	535 TAMIAMI TRL	VENICE	FL	34285	115	9414854486		PHA	Pharmacy	ENGLISH
CVS PHARMACY #05223	N	Y	202 YAMATO RD	BOCA RATON	FL	33431	099	5619971761	5619974028	PHA	Pharmacy	ENGLISH
COREY'S PHARMACY	N	Y	2912 OCEAN DR	VERO BEACH	FL	32963	061	7722316931	5612310731	PHA	Pharmacy	ENGLISH
WINN-DIXIE PHARMACY #2215	N	Y	11957 APOPKA VINELAND RD	ORLANDO	FL	32836	095	4072913387		PHA	Pharmacy	ENGLISH
CVS PHARMACY #05216	N	Y	2702 S ORANGE AVE	ORLANDO	FL	32806	095	4072545074		PHA	Pharmacy	ENGLISH
PUBLIX #0695	N	Y	145 PALM BAY RD NE #102	WEST MELBOURNE	FL	32904	009	3217220995		PHA	Pharmacy	ENGLISH
KINGS PHARMACY	N	Y	2814 N UNIVERSITY DR	CORAL SPRINGS	FL	33065	011	9545757085	9545757083	PHA	Pharmacy	ENGLISH
PUBLIX #0759	N	Y	1601 PROMENADE BLVD	WESTON	FL	33326	011	9546600397		PHA	Pharmacy	ENGLISH
WALGREENS #06744	N	Y	2675 BLANDING BLVD	MIDDLEBURG	FL	32068	019	9042914376		PHA	Pharmacy	ENGLISH
SAMS PHARMACY #10-4772	N	Y	300 N CATTLEMEN RD	SARASOTA	FL	34232	115	9413419524		PHA	Pharmacy	ENGLISH
WALGREENS #06611	N	Y	1704 W HILLSBOROUGH AVE	TAMPA	FL	33603	057	8138726733		PHA	Pharmacy	ENGLISH
POINTE MED PHARMACY INC	N	Y	1996 KINGSLEY AVE	ORANGE PARK	FL	32073	019	9042765700	9042721474	PHA	Pharmacy	ENGLISH
FARMACIA JULIA	N	Y	3000 NW 7TH ST	MIAMI	FL	33125	086	3056426211	3056426583	PHA	Pharmacy	ENGLISH
PUBLIX #0795	N	Y	1302 N MAIN ST	GAINESVILLE	FL	32601	001	3523756167		PHA	Pharmacy	ENGLISH
BRASHEAR'S VITAL CARE PHA	N	Y	206 W DAMPIER ST	INVERNESS	FL	34450	017	3526372079	3526377118	PHA	Pharmacy	ENGLISH
HELEN B BENTLEY FAMILY	N	Y	3090 SW 37TH AVE	COCONUT GROVE	FL	33133	086	3053511362	3053511297	PHA	Pharmacy	ENGLISH
PUBLIX #0813	N	Y	4158 MARINER BLVD	SPRING HILL	FL	34609	053	3526882066		PHA	Pharmacy	ENGLISH
SWEETBAY SUPERMKRT #1919	N	Y	2535 STATE ROAD 60 E	VALRICO	FL	33594	057	8136574987	8136629167	PHA	Pharmacy	ENGLISH
KASH N KARRY PHCY #1790	N	Y	17649 GUNN HWY	ODESSA	FL	33556	057	8139206306	8139267917	PHA	Pharmacy	ENGLISH
PUBLIX #0044	N	Y	7805 SW 4TH ST	MIAMI	FL	33144	086	3052669161		PHA	Pharmacy	ENGLISH
WALGREENS #06385	N	Y	1565 COUNTY ROAD 220	ORANGE PARK	FL	32003	019	9042698142		PHA	Pharmacy	ENGLISH

THE MEDICINE SHOPPE #446	N	Y	646 S DILLARD ST	WINTER GARDEN	FL	34787	095	4076560081	4076560147	PHA	Pharmacy	ENGLISH
STANLEY C MYERS COMMUNITY	N	Y	710 ALTON RD	MIAMI BEACH	FL	33139	086	3055388835	3056952156	PHA	Pharmacy	ENGLISH
WALGREENS #06156	N	Y	3535 N TAMIAMI TRL	SARASOTA	FL	34234	115	9413603474		PHA	Pharmacy	ENGLISH
FEDCO DRUGS	N	Y	255 SUNRISE AVE	PALM BEACH	FL	33480	099	5616596713	5618327783	PHA	Pharmacy	ENGLISH
CVS PHARMACY #2828	N	Y	1701 N UNIVERSITY DR	PMBK PINES	FL	33024	011	9543227502		PHA	Pharmacy	ENGLISH
WALGREENS #06505	N	Y	920 S KIRKMAN RD	ORLANDO	FL	32811	095	4072536288		PHA	Pharmacy	ENGLISH
WALGREENS #06723	N	Y	890 N US HIGHWAY 27	LADY LAKE	FL	32159	069	3527533257		PHA	Pharmacy	ENGLISH
WALGREENS #06797	N	Y	3799 MURRELL RD	MELBOURNE	FL	32940	009	3216312755		PHA	Pharmacy	ENGLISH
TARGET #T-0645	N	Y	444 MONUMENT RD	JACKSONVILLE	FL	32225	031	9047214909		PHA	Pharmacy	ENGLISH
TARGET #T-1294	N	Y	1440 US HIGHWAY 1 S	ST AUGUSTINE	FL	32084	109	9048247127		PHA	Pharmacy	ENGLISH
TARGET #T-1382	N	Y	1201 COUNTY ROAD 581	WESLEY CHAPEL	FL	33543	101	8139076682		PHA	Pharmacy	ENGLISH
WALGREENS #06578	N	Y	977 HIGHWAY 98 E	DESTIN	FL	32541	091	8506504538		PHA	Pharmacy	ENGLISH
CRESTVIEW PHARMACY	N	Y	1116 N FERDON BLVD	CRESTVIEW	FL	32536	091	8506831111	8506831753	PHA	Pharmacy	ENGLISH
WALGREENS #06293	N	Y	1505 S BELCHER RD	CLEARWATER	FL	33764	103	7275367552		PHA	Pharmacy	ENGLISH
WALGREENS #06292	N	Y	5405 66TH ST N	ST PETERSBURG	FL	33709	103	7275443008		PHA	Pharmacy	ENGLISH
WALGREENS #06811	N	Y	2350 S FERDON BLVD	CRESTVIEW	FL	32536	091	8506890447		PHA	Pharmacy	ENGLISH
THE CENTER FOR MINORITY	N	Y	17490 SW 104TH AVE STE B	MIAMI	FL	33157	086	3059693353	3059693115	PHA	Pharmacy	ENGLISH
PUBLIX #0782	N	Y	800 OCALA RD	TALLAHASSEE	FL	32304	073	8505756997		PHA	Pharmacy	ENGLISH
HARRISON'S PHARMACY LLC	N	Y	3333 CURRY FORD RD	ORLANDO	FL	32806	095	4078942373	4078943959	PHA	Pharmacy	ENGLISH
PUBLIX #0826	N	Y	1631 DEL PRADO BLVD	CAPE CORAL	FL	33904	071	2395749183		PHA	Pharmacy	ENGLISH
WAL*MART PHCY #10-3484	N	Y	2951 S BLUE ANGEL PKWY	PENSACOLA	FL	32506	033	8504585606		PHA	Pharmacy	ENGLISH
PUBLIX #0811	N	Y	8585 COLLIER BLVD	NAPLES	FL	34114	021	2397742938		PHA	Pharmacy	ENGLISH
COSTCO PHARMACY 182	N	Y	14585 BISCAYNE BLVD	N MIAMI BEACH	FL	33181	086	3059563874	3059565842	PHA	Pharmacy	ENGLISH
WALGREENS #06218	N	Y	1600 US HIGHWAY 27	CLERMONT	FL	34711	069	3522424563		PHA	Pharmacy	ENGLISH
PUBLIX #0788	N	Y	402 E DANIA BEACH BLVD	DANIA BEACH	FL	33004	011	9549207660		PHA	Pharmacy	ENGLISH
RX EXPRESS PHARMACY	N	Y	24718 STATE ROAD 54	LUTZ	FL	33559	057	8139484321	8139481889	PHA	Pharmacy	ENGLISH
BELL FAMILY HLTH CR PHCY	N	Y	1830 N MAIN ST	BELL	FL	32619	041	3524630400	3524639062	PHA	Pharmacy	ENGLISH
PUBLIX #0292	N	Y	7060 W PALMETTO PARK RD	BOCA RATON	FL	33433	099	5614476959		PHA	Pharmacy	ENGLISH
PUBLIX #0369	N	Y	7431 N FEDERAL HWY	BOCA RATON	FL	33487	099	5619976266		PHA	Pharmacy	ENGLISH
PUBLIX #0827	N	Y	1850 RIDGEWOOD AVE	HOLLY HILL	FL	32117	127	3866779495		PHA	Pharmacy	ENGLISH
PUBLIX #0830	N	Y	4501 HOFFNER AVE	ORLANDO	FL	32812	095	4078502373		PHA	Pharmacy	ENGLISH
DR G'S PHCY BY THE SEA	N	Y	234 COMMERCIAL BLVD	LAUDERDALE BY THE SEA	FL	33308	011	9549380005	9549383669	PHA	Pharmacy	ENGLISH
SIGNATURE PHARMACY	N	Y	2304 ALOMA AVENUE	WINTER PARK	FL	32789	095	4076732222	4076731234	PHA	Pharmacy	ENGLISH
WALGREENS #06192	N	Y	6507 W WATERS AVE	TAMPA	FL	33634	057	8138873166		PHA	Pharmacy	ENGLISH
WALGREENS #05795	N	Y	10951 JOG RD	BOYNTON BEACH	FL	33437	099	5617346848		PHA	Pharmacy	ENGLISH
SAM'S PHARMACY #10-6445	N	Y	17700 MURDOCK CIR	PT CHARLOTTE	FL	33948	015	9412551097		PHA	Pharmacy	ENGLISH
OPTION CARE ENTERPRISES	N	Y	2880 SCHERER DR N STE 850	SAINT PETERSBURG	FL	33716	103	7275920045	7275920050	PHA	Pharmacy	ENGLISH
WALGREENS #06512	N	Y	6810 MIRAMAR PKWY	MIRAMAR	FL	33023	011	9549896670		PHA	Pharmacy	ENGLISH
CVS PHARMACY #05231	N	Y	7563 SE MARICAMP RD	OCALA	FL	34472	083	3526874242	3526874249	PHA	Pharmacy	ENGLISH
PUBLIX #0828	N	Y	2875 UNIVERSITY PKWY	SARASOTA	FL	34243	081	9413585250		PHA	Pharmacy	ENGLISH
CVS PHARMACY #2849	N	Y	1698 S PALM AVE	PEMBROKE PINES	FL	33025	011	9548558457		PHA	Pharmacy	ENGLISH
CAMILLUS PHARMACY	N	Y	10780 W FLAGLER ST STE 15	MIAMI	FL	33174	086	3052213441	3052213466	PHA	Pharmacy	ENGLISH
PUBLIX #0833	N	Y	825 RINEHART RD	LAKE MARY	FL	32746	117	4073249822		PHA	Pharmacy	ENGLISH

ADVANCED RX & COMPOUNDING	N	Y	6951 SAINT AUGUSTINE RD	JACKSONVILLE	FL	32217	031	9044486181	9044486662	PHA	Pharmacy	ENGLISH
PUBLIX #0757	N	Y	125 E MERRITT ISL CAUSEWY	MERRITT ISLAND	FL	32952	009	3214522321		PHA	Pharmacy	ENGLISH
PUBLIX #0831	N	Y	19221 DALE MABRY HWY N	LUTZ	FL	33548	057	8139493292		PHA	Pharmacy	ENGLISH
SULLIVAN FAMILY PHARMACY	N	Y	4341C WOODBINE RD	PACE	FL	32571	113	8509949444	8509957772	PHA	Pharmacy	ENGLISH
CVS PHARMACY #2895	N	Y	19800 NW 2ND AVE	MIAMI	FL	33169	086	3054935293		PHA	Pharmacy	ENGLISH
WALGREENS #05078	N	Y	4125 STATE ROAD 7	LAKE WORTH	FL	33467	099	5613042403		PHA	Pharmacy	ENGLISH
WALGREENS #06978	N	Y	4582 E HIGHWAY 20	NICEVILLE	FL	32578	091	8508971368		PHA	Pharmacy	ENGLISH
WALGREENS #06608	N	Y	2991 ROOSEVELT BLVD	CLEARWATER	FL	33760	103	7275385660		PHA	Pharmacy	ENGLISH
WALGREENS #05742	N	Y	14190 SW 26TH ST	MIAMI	FL	33175	086	3055597745		PHA	Pharmacy	ENGLISH
ST JOHNS INFUSION THERAPY	N	Y	3100 US HIGHWAY 1 S STE 6	ST AUGUSTINE	FL	32086	109	9047970255	9047947943	PHA	Pharmacy	ENGLISH
CVS PHARMACY #3650	N	Y	625 W DR MARTIN L KING BL	TAMPA	FL	33603	057	8132322925		PHA	Pharmacy	ENGLISH
SAM'S PHARMACY #10-8140	N	Y	7233 SEACREST BLVD	LANTANA	FL	33462	099	5615865443		PHA	Pharmacy	ENGLISH
ROSY'S PHARMACY	N	Y	2050 W 56TH ST BAY #8	HIALEAH	FL	33016	086	3053621515	3053620797	PHA	Pharmacy	ENGLISH
CVS PHARMACY #3225	N	Y	2311 E SEMORAN BLVD	APOPKA	FL	32703	095	4078802792		PHA	Pharmacy	ENGLISH
A PLUS PHARMACY	N	Y	123 N J HARVEY ETHERIDGE	BONIFAY	FL	32425	059	8505475596	8505475539	PHA	Pharmacy	ENGLISH
WALGREENS #06913	N	Y	15880 SUMMERLIN RD	FORT MYERS	FL	33908	071	2394820050		PHA	Pharmacy	ENGLISH
ST. JUDE LIMITED LIABILIT	N	Y	16000 NW 27TH AVE	MIAMI	FL	33054	086	3056212005	3056200905	PHA	Pharmacy	ENGLISH
FACTOR FOUNDATION PHARMAC	N	Y	3300 CORPORATE AVE STE 10	WESTON	FL	33331	011	8773373002	8883852805	PHA	Pharmacy	ENGLISH
CVS PHARMACY #3755	N	Y	5405 49TH ST N	ST PETERSBURG	FL	33709	103	7275278285		PHA	Pharmacy	ENGLISH
TARGET #T-0650	N	Y	880 SAND LAKE RD	ORLANDO	FL	32809	095	4078565459		PHA	Pharmacy	ENGLISH
PUBLIX #0836	N	Y	1395 6TH ST NW	WINTER HAVEN	FL	33881	105	8632948282		PHA	Pharmacy	ENGLISH
WINN-DIXIE PHARMACY #281	N	Y	4105 STATE ROAD 7	LAKE WORTH	FL	33467	099	5614332192		PHA	Pharmacy	ENGLISH
TARGET #T-1454	N	Y	2430 SANTA BARBARA BLVD	CAPE CORAL	FL	33914	071	2394588570		PHA	Pharmacy	ENGLISH
COLLIER HEALTH SERVICES I	N	Y	1454 MADISON AVE W	IMMOKALEE	FL	34142	021	2396583062	2396583063	PHA	Pharmacy	ENGLISH
WALGREENS #06568	N	Y	2242 BOGGY CREEK RD	KISSIMMEE	FL	34744	097	4072935465		PHA	Pharmacy	ENGLISH
PUBLIX #0843	N	Y	12901 BONITA BEACH RD	BONITA SPRINGS	FL	34135	071	2399927508		PHA	Pharmacy	ENGLISH
PUBLIX #0357	N	Y	6767 US HIGHWAY 98 N	LAKELAND	FL	33809	105	8638595838		PHA	Pharmacy	ENGLISH
CVS PHARMACY #2802	N	Y	3102 W GANDY BLVD	TAMPA	FL	33611	057	8139021833		PHA	Pharmacy	ENGLISH
RX EXPRESS PHARMACY	N	Y	8986 ORTEGA ST	NAVARRE	FL	32566	113	8509366446	8509366314	PHA	Pharmacy	ENGLISH
NORTH MANATEE PHARMACY	N	Y	5600 BAYSHORE RD	PALMETTO	FL	34221	081	9417212028	9417212031	PHA	Pharmacy	ENGLISH
CENTRAL PHARMACY	N	Y	1505 26TH AVE E	BRADENTON	FL	34208	081	9417087672	9417088867	PHA	Pharmacy	ENGLISH
PUBLIX #0820	N	Y	9359 SHENDAN ST	COOPER CITY	FL	33024	011	9544332710		PHA	Pharmacy	ENGLISH
PUBLIX 0834	N	Y	16560 N NEBRASKA AVE	LUTZ	FL	33549	057	8132646950		PHA	Pharmacy	ENGLISH
PUBLIX #0847	N	Y	20311 GRANDE OAKS SHOPPES	ESTERO	FL	33928	071	2394959013		PHA	Pharmacy	ENGLISH
WALGREENS #06775	N	Y	15295 COLLIER BLVD	NAPLES	FL	34119	021	2394820050		PHA	Pharmacy	ENGLISH
WALGREENS #06210	N	Y	1459 TIGER PARK LN	GULF BREEZE	FL	32563	113	2056828078		PHA	Pharmacy	ENGLISH
WALGREENS #06772	N	Y	4351 W SAMPLE RD	COCONUT CREEK	FL	33073	011	9547392802		PHA	Pharmacy	ENGLISH
WALGREENS #07028	N	Y	1606 DEL PRADO BLVD S	CAPE CORAL	FL	33990	071	2394820050		PHA	Pharmacy	ENGLISH
WAL*MART PHCY #10-3463	N	Y	1208 E BRANDON BLVD	BRANDON	FL	33511	057	8136435885		PHA	Pharmacy	ENGLISH
CVS PHARMACY #3492	N	Y	4315 CURRY FORD RD	ORLANDO	FL	32806	095	4078960552		PHA	Pharmacy	ENGLISH
WAL*MART PHCY #10-2962	N	Y	2300 W ATLANTIC BLVD	POMPANO BEACH	FL	33069	011	9549716434		PHA	Pharmacy	ENGLISH

PUBLIX #0161	N	Y	265 SUNSET AVE	PALM BEACH	FL	33480	099	5618321978		PHA	Pharmacy	ENGLISH
WINN-DIXIE PHARMACY #2233	N	Y	951 STATE RD 434	SEMINOLE	FL	33776	103	4073317340		PHA	Pharmacy	ENGLISH
CVS PHARMACY #05230	N	Y	399 EMERSON DR NW	PALM BAY	FL	32907	009	3217335103	3217335097	PHA	Pharmacy	ENGLISH
WALGREENS #06786	N	Y	7751 49TH ST	PINELLAS PARK	FL	33781	103	8136644508		PHA	Pharmacy	ENGLISH
CVS PHARMACY #04561	N	Y	5640 SUNSET DR	MIAMI	FL	33143	086	3056677577	3056638974	PHA	Pharmacy	ENGLISH
CVS PHARMACY #3756	N	Y	2391 W 68TH ST	HIALEAH	FL	33016	086	3058202122		PHA	Pharmacy	ENGLISH
CAROLINA PHARMACY	N	Y	4633 NW 199TH ST	OPA LOCKA	FL	33055	086	3056256255	3056282058	PHA	Pharmacy	ENGLISH
PUBLIX #0805	N	Y	4849 COCONUT CREEK PKWY	COCONUT CREEK	FL	33063	011	9549754377		PHA	Pharmacy	ENGLISH
PUBLIX #0467	N	Y	7777 N WICKHAM RD	MELBOURNE	FL	32940	009	3212531303		PHA	Pharmacy	ENGLISH
TARGET #T-1497	N	Y	1490 COUNTY ROAD 220	ORANGE PARK	FL	32003	019	9042789438		PHA	Pharmacy	ENGLISH
TARGET #T-1503	N	Y	1919 WELLS RD	ORANGE PARK	FL	32073	019	9042783382		PHA	Pharmacy	ENGLISH
WALGREENS #07074	N	Y	7767 W IRLO BRONSON HWY	KISSIMMEE	FL	34747	097	4073901701		PHA	Pharmacy	ENGLISH
WAL*MART PHCY #10-3538	N	Y	8500 NORTH HICKHAM RD	VIERA	FL	32940	009	3212426778		PHA	Pharmacy	ENGLISH
PUBLIX #0823	N	Y	2310 S HIGHWAY 77	LYNN HAVEN	FL	32444	005	8502716190		PHA	Pharmacy	ENGLISH
PUBLIX #0862	N	Y	2840 DAVID WALKER RD	EUSTIS	FL	32726	069	3523579168		PHA	Pharmacy	ENGLISH
PUBLIX #0855	N	Y	7576 S US HIGHWAY 1	PORT SAINT LUCIE	FL	34952	111	7723369285		PHA	Pharmacy	ENGLISH
PUBLIX #0866	N	Y	1555 S HIGHLAND AVE	CLEARWATER	FL	33756	103	7274437411		PHA	Pharmacy	ENGLISH
MAYO FAMILY PHARMACY	N	Y	294 WEST MAIN STREET SUIT	MAYO	FL	32066	067	3862943500	3862943500	PHA	Pharmacy	ENGLISH
CVS PHARMACY #05228	N	Y	10245 OKEECHOBEE BLVD	WEST PALM BEACH	FL	33411	099	5617920427	5617928043	PHA	Pharmacy	ENGLISH
PUBLIX #0817	N	Y	1589 W LANTANA RD	LANTANA	FL	33462	099	5615888633		PHA	Pharmacy	ENGLISH
PUBLIX #0006	N	Y	1920 COUNTY ROAD 581	WESLEY CHAPEL	FL	33543	101	8139944242		PHA	Pharmacy	ENGLISH
PUBLIX #0854	N	Y	2420 SANTA BARBARA BLVD	CAPE CORAL	FL	33914	071	2395747987		PHA	Pharmacy	ENGLISH
CVS PHARMACY #2874	N	Y	4000 E BAY DR	CLEARWATER	FL	33764	103	7275324157		PHA	Pharmacy	ENGLISH
CVS PHARMACY #03315	N	Y	9800 SW 8TH ST	MIAMI	FL	33174	086	3052210353		PHA	Pharmacy	ENGLISH
SAM'S PHARMACY #10-4785	N	Y	1101 RINEHART RD	SANFORD	FL	32771	117	4073021979		PHA	Pharmacy	ENGLISH
SAM'S PHARMACY #10-8201	N	Y	8005 15TH ST E	SARASOTA	FL	34243	081	9417276896		PHA	Pharmacy	ENGLISH
WAL*MART PHCY #10-3526	N	Y	7305 BROAD ST	BROOKSVILLE	FL	34601	053	3527966221		PHA	Pharmacy	ENGLISH
PUBLIX #0102	N	Y	9850 LITTLE RD	NEW PORT RICHEY	FL	34654	101	7278697919		PHA	Pharmacy	ENGLISH
CVS PHARMACY #4072	N	Y	1525 W 49TH ST	HIALEAH	FL	33012	086	3055571365		PHA	Pharmacy	ENGLISH
TOTAL CARE INC	N	Y	1891-7B CAPITAL CIRCLE NE	TALLAHASSEE	FL	32309	073	8509422466	8509738922	PHA	Pharmacy	ENGLISH
WALGREENS #06928	N	Y	609 KINGSLEY AVE	ORANGE PARK	FL	32073	019	9042138083		PHA	Pharmacy	ENGLISH
WALGREENS #05855	N	Y	6710 OLD POLK CITY RD	LAKELAND	FL	33809	105	8638153373		PHA	Pharmacy	ENGLISH
CVS PHARMACY #2904	N	Y	6354 N ORANGE BLOSSOM TRL	ORLANDO	FL	32810	095	4072900356		PHA	Pharmacy	ENGLISH
CVS PHARMACY #4083	N	Y	51 MISSOURI AVE N	LARGO	FL	33770	103	7275182951		PHA	Pharmacy	ENGLISH
CVS PHARMACY #4999	N	Y	7975 N WICKHAM RD	MELBOURNE	FL	32940	009	3217517534		PHA	Pharmacy	ENGLISH
CVS PHARMACY #4998	N	Y	3050 N WICKHAM RD	MELBOURNE	FL	32935	009	3217517524		PHA	Pharmacy	ENGLISH
CVS PHARMACY #4799	N	Y	2101 13TH ST	SAINT CLOUD	FL	34769	097	4078923213		PHA	Pharmacy	ENGLISH
AMERIDRUG PHARMACY	N	Y	3665 W WATERS AVE	TAMPA	FL	33614	057	8139356431	8139150741	PHA	Pharmacy	ENGLISH
AMERIDRUG PHARMACY	N	Y	2465 N MCMULLEN BOOTH RD	CLEARWATER	FL	33759	103	7277240303	7277914290	PHA	Pharmacy	ENGLISH
AMERIDRUG PHARMACY	N	Y	1933 W LUMSDEN RD	BRANDON	FL	33511	057	8136817888	8136610843	PHA	Pharmacy	ENGLISH
NO FLA PHCY OF CHIEFLAND	N	Y	1100 N YOUNG BLVD	CHIEFLAND	FL	32626	075	3524907700	3524907704	PHA	Pharmacy	ENGLISH
CVS PHARMACY #08375	N	Y	4405 S HIGHWAY 27	CLERMONT	FL	34711	069	3522433367	3522435933	PHA	Pharmacy	ENGLISH
PUBLIX #0857	N	Y	6615 MAHAN DR	TALLAHASSEE	FL	32308	073	8508785559		PHA	Pharmacy	ENGLISH
PUBLIX #0852	N	Y	1700 N MONROE ST	TALLAHASSEE	FL	32303	073	8502228992		PHA	Pharmacy	ENGLISH

AMERDRUG PHARMACY	N	Y	4757 US HIGHWAY 19	NEW PORT RICHEY	FL	34652	101	7278499373	7278410497	PHA	Pharmacy	ENGLISH
WALGREENS #07010	N	Y	2110 STATE ROAD 60 E	VALRICO	FL	33594	057	8136575545		PHA	Pharmacy	ENGLISH
CVS PHARMACY #2897	N	Y	15395 NW 82ND AVE	MIAMI LAKES	FL	33014	086	3053641143		PHA	Pharmacy	ENGLISH
WALGREENS #6922	N	Y	113 MAITLAND AVE	ALTAMONTE SPG	FL	32701	117	4072935465		PHA	Pharmacy	ENGLISH
WALGREENS #4141	N	Y	3099 N STATE ROAD 7	LAUDERDALE LAKES	FL	33313	011	9544859161		PHA	Pharmacy	ENGLISH
CVS PHARMACY #2966	N	Y	6464 W ATLANTIC AVE	DELRAY BEACH	FL	33484	099	5616377301		PHA	Pharmacy	ENGLISH
PUBLIX #0856	N	Y	5400 SW COLLEGE RD # 200	OCALA	FL	34474	083	3528731038		PHA	Pharmacy	ENGLISH
SAM'S PHARMACY #10-6341	N	Y	13550 W SUNRISE BLVD	SUNRISE	FL	33323	011	9548469442		PHA	Pharmacy	ENGLISH
KASH N KARRY PHCY #1922	N	Y	8750 E STATE ROAD 70	BRADENTON	FL	34202	081	9417568430	9417568362	PHA	Pharmacy	ENGLISH
SENIOR CARE PHARMACY	N	Y	5309 GREAT OAK DR	LAKELAND	FL	33815	105	8635771440	8635771444	PHA	Pharmacy	ENGLISH
PUBLIX #0004	N	Y	8780 SE 165TH MULBERRY LN	THE VILLAGES	FL	32162	119	3527510304		PHA	Pharmacy	ENGLISH
PUBLIX PHARMACY #1201	N	Y	8075 SW HWY 200 #111	OCALA	FL	34481	083	3522910372	3522910384	PHA	Pharmacy	ENGLISH
PUBLIX #0062	N	Y	1160 E STATE ROAD 434	WINTER SPRINGS	FL	32708	117	4073279131		PHA	Pharmacy	ENGLISH
COSTCO PHARMACY #345	N	Y	17800 CONGRESS AVE	BOCA RATON	FL	33487	099	5619815003	5619815024	PHA	Pharmacy	ENGLISH
AMERIDRUG PHARMACY	N	Y	4602 N ARMENIA AVE STE A2	TAMPA	FL	33603	057	8138712826	8138763450	PHA	Pharmacy	ENGLISH
CVS PHARMACY #08380	N	Y	2077 COMMERCIAL WAY US 19	SPRING HILL	FL	34606	053	3526883133	6526882375	PHA	Pharmacy	ENGLISH
TOTAL RX PHARMACY &	N	Y	2341 NW 27TH AVE	MIAMI	FL	33142	086	3056378444	3056378364	PHA	Pharmacy	ENGLISH
CVS PHARMACY #2829	N	Y	3502 EDGEWATER DR	ORLANDO	FL	32804	095	4072451001		PHA	Pharmacy	ENGLISH
CVS PHARMACY #3757	N	Y	1401 DUTCH ELM DR	ALTAMONTE	FL	32714	117	4072914198		PHA	Pharmacy	ENGLISH
CVS PHARMACY #5004	N	Y	5634 MERRILL RD	JACKSONVILLE	FL	32277	031	9047430109		PHA	Pharmacy	ENGLISH
CVS PHARMACY #5006	N	Y	7431 ATLANTIC BLVD	JACKSONVILLE	FL	32211	031	9047222151		PHA	Pharmacy	ENGLISH
CVS PHARMACY #5177	N	Y	1345 N COURTENAY PKWY	MERRITT ISLAND	FL	32953	009	3214498641		PHA	Pharmacy	ENGLISH
MOMS SPECIALTY CARE PHCY	N	Y	4500 BISCAYNE BLVD STE 10	MIAMI	FL	33137	086	3055766337	3055761102	PHA	Pharmacy	ENGLISH
KINGS PHARMACY	N	Y	7410 W BOYNTON BEACH BLVD	BOYNTON BEACH	FL	33437	099	5617389494	5617387470	PHA	Pharmacy	ENGLISH
INTRAMED INC	N	Y	11 SW 12TH AVE STE 106	DANIA	FL	33004	011	9549667578	9549665802	PHA	Pharmacy	ENGLISH
CVS PHARMACY #08377	N	Y	120 ST JOHNS COMMONS RD	JACKSONVILLE	FL	32259	109	9048249177	9048249482	PHA	Pharmacy	ENGLISH
PUBLIX #0032	N	Y	4370 THOMASSON LN	NAPLES	FL	34112	021	2397741476		PHA	Pharmacy	ENGLISH
PUBLIX #0864	N	Y	13250 FIDDLESTICKS BLVD	FORT MYERS	FL	33912	071	2397681413		PHA	Pharmacy	ENGLISH
PUBLIX #0111	N	Y	7333 PARK BLVD	PINELLAS PARK	FL	33781	103	7275467791		PHA	Pharmacy	ENGLISH
WINN-DIXIE PHARMACY #504	N	Y	7135 N 9TH AVE	PENSACOLA	FL	32504	033	8504765237		PHA	Pharmacy	ENGLISH
PUBLIX #0229	N	Y	709 EADT THIRD AVE	NEW SMYRNA BEACH	FL	32169	127	3864279161		PHA	Pharmacy	ENGLISH
WINN-DIXIE PHARMACY #0005	N	Y	190 SOLANA RD	PONTE VEDRA	FL	32082	109	9045438678		PHA	Pharmacy	ENGLISH
WALGREENS #7029	N	Y	2409 SANTA BARBARA BLVD	CAPE CORAL	FL	33914	071	2394820050		PHA	Pharmacy	ENGLISH
WALGREENS #06627	N	Y	12640 INTERNATIONAL DR S	ORLANDO	FL	32821	095	4072384677		PHA	Pharmacy	ENGLISH
SUPERIOR PHCY GROUP INC	N	Y	1951 NW 97TH AVE	DORAL	FL	33172	086	3055970110	3055911656	PHA	Pharmacy	ENGLISH
WAL*MART PHCY #10-5106	N	Y	4255 ALAFAYA TRL	OVIEDO	FL	32765	117	4073596989		PHA	Pharmacy	ENGLISH
MEDISTAT PHARMACY SERVICE	N	Y	9308 FLORIDA PALM DR	TAMPA	FL	33619	057	8006195888	8885187388	PHA	Pharmacy	ENGLISH
CVS PHARMACY #4994	N	Y	3215 GRAND AVE	COCONUT GROVE	FL	33133	086	3055691162		PHA	Pharmacy	ENGLISH
PUBLIX #0440	N	Y	18990 NEW US HWY 441	MOUNT DORA	FL	32757	069	3523837711		PHA	Pharmacy	ENGLISH
67TH AVE PHARMACY	N	Y	2501 SW 67TH AVE	MIAMI	FL	33155	086	3056618800	3056631872	PHA	Pharmacy	ENGLISH
WALGREENS #7098	N	Y	2187 W MILITARY TAIL	WEST PALM BEACH	FL	33415	099	5616416865		PHA	Pharmacy	ENGLISH

CVS PHARMACY # 05232	N	Y	4650 W HILLSBORO BLVD	COCONUT CREEK	FL	33073	011	9544265224	9544265591	PHA	Pharmacy	ENGLISH
WAL*MART PHCY #10-5054	N	Y	11900 ATLANTIC BLVD	JACKSONVILLE	FL	32225	031	9046417551		PHA	Pharmacy	ENGLISH
SAM'S PHARMACY #10-4782	N	Y	4763 W IRLO BRONSON HWY	KISSIMMEE	FL	34746	097	4073979993		PHA	Pharmacy	ENGLISH
CVS PHARMACY #05243	N	Y	8831 SW 136TH ST	MIAMI	FL	33176	086	3052330296	3052336541	PHA	Pharmacy	ENGLISH
CVS PHARMACY #05237	N	Y	909 E LUMSDEN RD	BRANDON	FL	33511	057	8136848684	8136841454	PHA	Pharmacy	ENGLISH
MODERN PHARMACY	N	Y	123 ALTON RD	MIAMI BEACH	FL	33139	086	3055313784	3055313779	PHA	Pharmacy	ENGLISH
BAYA PHARMACY	N	Y	1150 US HIGHWAY 41 NW	JASPER	FL	32052	047	3867923355	3867923425	PHA	Pharmacy	ENGLISH
PUBLIX #0275	N	Y	175 S BARFIELD DR	MARCO ISLAND	FL	34145	021	2393941220		PHA	Pharmacy	ENGLISH
WAL*MART PHCY #10-5315	N	Y	250 TECHNOLOGY PARK	LAKE MARY	FL	32746	117	4078338770		PHA	Pharmacy	ENGLISH
CHRONISCRIPT	N	Y	1250 NW 7TH ST STE 205	MIAMI	FL	33125	086	3035474790	3035474796	PHA	Pharmacy	ENGLISH
TAMPA DRUGS & DIABETIC	N	Y	1010 E BUSCH BLVD STE 102	TAMPA	FL	33612	057	8132317788	8132325210	PHA	Pharmacy	ENGLISH
WALGREENS #5464	N	Y	4601 BROADWAY	WEST PALM BEACH	FL	33407	099	5618418658		PHA	Pharmacy	ENGLISH
JUDE PIERRE MD	N	Y	5362 SPRING HILL DR	SPRING HILL	FL	34606	053	3526863101	3526888713	PHA	Pharmacy	ENGLISH
PARIKSITH SINGH MD	N	Y	5350 SPRING HILL DR	SPRING HILL	FL	34606	053	3526888116	3526869477	PHA	Pharmacy	ENGLISH
WALGREENS #06798	N	Y	1829 RIDGEWOOD AVE	DAYTONA BEACH	FL	32117	127	3866728388		PHA	Pharmacy	ENGLISH
TARGET #T-0638	N	Y	21637 STATE ROAD 7	BOCA RATON	FL	33428	099	5614833400		PHA	Pharmacy	ENGLISH
TARGET #T-1518	N	Y	4750 MILLENIA PLAZA WAY	ORLANDO	FL	32839	095	4075410020		PHA	Pharmacy	ENGLISH
TARGET #T-1519	N	Y	2660 E HWY 50	CLERMONT	FL	34711	069	3523947626		PHA	Pharmacy	ENGLISH
CVS PHARMACY #05236	N	Y	9170 DANIELS PKWY	FORT MYERS	FL	33912	071	2395615151	2395615502	PHA	Pharmacy	ENGLISH
WALGREENS #07011	N	Y	4529 W HILLSBORO BLVD	COCONUT CREEK	FL	33073	011	9544809132		PHA	Pharmacy	ENGLISH
CVS PHARMACY #2875	N	Y	11212 N DALE MABRY HWY	TAMPA	FL	33618	057	8139688706		PHA	Pharmacy	ENGLISH
PUBLIX #0819	N	Y	5473 NE SAINT JAMES DR	PORT SAINT LUCIE	FL	34983	111	7728781526		PHA	Pharmacy	ENGLISH
PUBLIX #0240	N	Y	1255 US HIGHWAY 1	VERO BEACH	FL	32960	061	7727784771		PHA	Pharmacy	ENGLISH
SAV A LOT PHARMACY	N	Y	15111 JOG RD	DELRAY BEACH	FL	33446	099	5616375911	5616378301	PHA	Pharmacy	ENGLISH
PUBLIX #0266	N	Y	2310 SOUTH TAMIAMI TRAIL	PUNTA GORDA	FL	33950	015	9415756369		PHA	Pharmacy	ENGLISH
WALGREENS #06887	N	Y	27440 US HIGHWAY 27	LEESBURG	FL	34748	069	3527288083		PHA	Pharmacy	ENGLISH
WALGREENS #07314	N	Y	2000 HOWELL BRANCH RD	WINTER PARK	FL	32792	095	4072935465		PHA	Pharmacy	ENGLISH
PUBLIX #0442	N	Y	851 S STATE ROAD 434	ALTAMONTE SPRINGS	FL	32714	117	4075221105		PHA	Pharmacy	ENGLISH
CVS PHARMACY #05229	N	Y	5403 UNIVERSITY PKWY	UNIVERSITY PARK	FL	34201	081	9413550456	9413600369	PHA	Pharmacy	ENGLISH
PAVILLION PHARMACY LANE-9	N	Y	810 LANE AVE S	JACKSONVILLE	FL	32205	031	9046932389	9046932392	PHA	Pharmacy	ENGLISH
PAVILLION PHARMACY REGENC	N	Y	9090 REGENCY SQUARE BLVD	JACKSONVILLE	FL	32211	031	9047216315	9047216318	PHA	Pharmacy	ENGLISH
PUBLIX #0238	N	Y	14630 SW 26TH ST	MIAMI	FL	33175	086	3052214039		PHA	Pharmacy	ENGLISH
PUBLIX #0832	N	Y	1585 W 49TH ST	HIALEAH	FL	33012	086	3058210429		PHA	Pharmacy	ENGLISH
CVS PHARMACY #5784	N	Y	10013 MCMULLEN RD	RIVERVIEW	FL	33569	057	8136774224		PHA	Pharmacy	ENGLISH
WALGREENS #06828	N	Y	13229 BOYETTE RD	RIVERVIEW	FL	33569	057	8136894498		PHA	Pharmacy	ENGLISH
CVS PHARMACY #05226	N	Y	17817 SE 109TH AVE	SUMMERFIELD	FL	34491	083	3523476616	3523476366	PHA	Pharmacy	ENGLISH
WALGREENS #07149	N	Y	115 E STATE ROAD 434	LONGWOOD	FL	32750	117	4078307350		PHA	Pharmacy	ENGLISH
OPTION CARE OF NW FLORIDA	N	Y	1413A MACLAY COMMERCE DR	TALLAHASSEE	FL	32312	073	8508944480	8508944467	PHA	Pharmacy	ENGLISH
OPTION CARE OF	N	Y	4110 SW 34TH ST STE 8	GAINESVILLE	FL	32608	001	3523737010	3523713845	PHA	Pharmacy	ENGLISH
WINN-DIXIE PHARMACY #2	N	Y	220 COUNTY ROAD 210 W	JACKSONVILLE	FL	32259	109	9048232171		PHA	Pharmacy	ENGLISH
PUBLIX #0850	N	Y	601 S ANDREWS AVE	FORT LAUDERDALE	FL	33301	011	9547289205		PHA	Pharmacy	ENGLISH
CVS PHARMACY #5785	N	Y	1209 DEL PRADO BLVD S	CAPE CORAL	FL	33990	071	2397723052		PHA	Pharmacy	ENGLISH

WALGREENS #07078	N	Y	1405 E VENICE AVE	VENICE	FL	34292	115	9414888122		PHA	Pharmacy	ENGLISH
WALGREENS #5681	N	Y	13950 JOG RD	WEST DELRAY BEACH	FL	33484	099	5618651527		PHA	Pharmacy	ENGLISH
FCS PHARMACY LLC	N	Y	7700 CONGRESS AVE STE 111	BOCA RATON	FL	33487	099	5619958480	5619959162	PHA	Pharmacy	ENGLISH
PUBLIX #0099	N	Y	125 JENKINS ST	ST AUGUSTINE	FL	32086	109	9048106823		PHA	Pharmacy	ENGLISH
WINN-DIXIE PHARMACY #262	N	Y	15450 NW 77TH CT	HIALEAH	FL	33016	086	3055588071		PHA	Pharmacy	ENGLISH
WINN-DIXIE PHARMACY #353	N	Y	9565 W FLAGLER ST	MIAMI	FL	33174	086	3052251820		PHA	Pharmacy	ENGLISH
CVS PHARMACY #05233	N	Y	650 NW 27TH AVE	MIAMI	FL	33125	086	3056310874	3056311405	PHA	Pharmacy	ENGLISH
CVS PHARMACY #05239	N	Y	7496 UNIVERSITY BLVD	WINTER PARK	FL	32792	095	4076576100	4076573834	PHA	Pharmacy	ENGLISH
THE MEDICINE SHOPPE #1546	N	Y	114 BROADWAY	KISSIMMEE	FL	34741	097	4078472424	4078470540	PHA	Pharmacy	ENGLISH
PUBLIX #0648	N	Y	20321 SUMMERLIN RD	FORT MYERS	FL	33908	071	2394541704		PHA	Pharmacy	ENGLISH
MOULTRIE PHARMACY	N	Y	3690 US 1 S	ST AUGUSTINE	FL	32086	109	9047941399	9047941193	PHA	Pharmacy	ENGLISH
PUBLIX #0279	N	Y	13886 JOG RD	WEST DELRAY BEACH	FL	33446	099	5614953968		PHA	Pharmacy	ENGLISH
WAL*MART PHCY #10-6217	N	Y	8425 NW 13TH TER	MIAMI	FL	33126	086	3054638475		PHA	Pharmacy	ENGLISH
PUBLIX #0021	N	Y	2465 GLADES CIR	WESTON	FL	33327	011	9542179471		PHA	Pharmacy	ENGLISH
PUBLIX #0821	N	Y	4075 HAVERHILL RD N	WEST PALM BEACH	FL	33417	099	5616835214		PHA	Pharmacy	ENGLISH
CVS PHARMACY #5787	N	Y	11500 BONITA BEACH RD	BONITA SPRINGS	FL	34135	071	2394986395		PHA	Pharmacy	ENGLISH
PUBLIX 0835	N	Y	12100 SW 127TH AVE	MIAMI	FL	33186	086	3052385184		PHA	Pharmacy	ENGLISH
PUBLIX #0851	N	Y	7050 SEMINOLE PRATT-WHIT	LOXAHATCHEE	FL	33470	099	5613836183		PHA	Pharmacy	ENGLISH
WALGREENS #07460	N	Y	10801 S JOHN YOUNG PKWY	ORLANDO	FL	32837	095	4072517565		PHA	Pharmacy	ENGLISH
COSTCO PHARMACY #336	N	Y	2655 GULF TO BAY BLVD	CLEARWATER	FL	33759	103	7273731953	7273731971	PHA	Pharmacy	ENGLISH
WALGREENS #07468	N	Y	8591 SE 165TH MULBERRY LN	THE VILLAGES	FL	32162	119	3527535034		PHA	Pharmacy	ENGLISH
PUBLIX #0879	N	Y	2424 SAND MINE RD	DAVENPORT	FL	33897	105	8634249973		PHA	Pharmacy	ENGLISH
TWINS PHARMACY	N	Y	1456 - 1458 NW 17TH AVE	MIAMI	FL	33125	086	3055496677	3055496633	PHA	Pharmacy	ENGLISH
WINN-DIXIE PHARMACY #330	N	Y	3260 DAVIE BLVD	FORT LAUDERDALE	FL	33312	011	9545873897		PHA	Pharmacy	ENGLISH
WALGREENS #06732	N	Y	2102 W BAKER ST	PLANT CITY	FL	33563	057	8137598733		PHA	Pharmacy	ENGLISH
NORTH COUNTY HLTH CTR	N	Y	2400 COLSON AVE	SARASOTA	FL	34234	115	9413737882	9413737881	PHA	Pharmacy	ENGLISH
KASH N KARRY PHCY #1717	N	Y	2525 N DALE MABRY HWY	TAMPA	FL	33607	057	8138701476	8138712031	PHA	Pharmacy	ENGLISH
WINN-DIXIE PHARMACY #230	N	Y	2420 N FEDERAL HWY	FORT LAUDERDALE	FL	33305	011	9545656496		PHA	Pharmacy	ENGLISH
PUBLIX #0884	N	Y	4320 DEERWOOD LAKE PKWY	JACKSONVILLE	FL	32216	031	9046208344		PHA	Pharmacy	ENGLISH
WAL*MART PHCY #10-5034	N	Y	4770 COLONIAL BLVD	FORT MYERS	FL	33912	071	2392742927		PHA	Pharmacy	ENGLISH
CVS PHARMACY #05227	N	Y	14355 W NEWBERRY RD	JONESVILLE	FL	32669	001	3523314639	3523314208	PHA	Pharmacy	ENGLISH
WINN-DIXIE PHARMACY #0292	N	Y	1630 W 49TH ST	HIALEAH	FL	33012	086	3058226028		PHA	Pharmacy	ENGLISH
PUBLIX #0274	N	Y	5350 CENTRAL FLORIDA PKWY	ORLANDO	FL	32821	095	4072381960		PHA	Pharmacy	ENGLISH
WALGREENS #07165	N	Y	5601 N HIAWASSEE RD	ORLANDO	FL	32818	095	4072937754		PHA	Pharmacy	ENGLISH
PUBLIX #0886	N	Y	10615 NARCOOSSEE RD	ORLANDO	FL	32832	095	4072771446	4072771687	PHA	Pharmacy	ENGLISH
PUBLIX #0073	N	Y	9400 HARDING AVE	SURFSIDE	FL	33154	086	3058654378		PHA	Pharmacy	ENGLISH
PUBLIX #0871	N	Y	5997 STIRLING RD	DAVIE	FL	33314	011	9545873361		PHA	Pharmacy	ENGLISH
INTEGRATED MEDICAL SUPPL	N	Y	202 S MAGNOLIA AVE STE 1	OCALA	FL	34474	083	3523511536	3523515325	PHA	Pharmacy	ENGLISH
MADISON STREET PHARMACY	N	Y	395 W MADISON ST	STARKE	FL	32091	007	9049647774	9049647807	PHA	Pharmacy	ENGLISH
WALGREENS #06991	N	Y	9595 N US HIGHWAY 1	SEBASTIAN	FL	32958	061	7725895177		PHA	Pharmacy	ENGLISH
WALGREENS #07465	N	Y	1600 N CLEVELAND AVE	NORTH FORT MYERS	FL	33903	071	2396563419		PHA	Pharmacy	ENGLISH
WALGREENS #07344	N	Y	700 N PACE BLVD	PENSACOLA	FL	32505	033	8504323307		PHA	Pharmacy	ENGLISH
PUBLIX #0881	N	Y	13750 W COLONIAL DR	WINTER GARDEN	FL	34787	095	4076549697		PHA	Pharmacy	ENGLISH
LOVE PHARMACY	N	Y	1000 E 4TH AVE	HIALEAH	FL	33010	086	3058853352	3058850736	PHA	Pharmacy	ENGLISH

FLORIDA PHARMACY INC	N	Y	5366 W 12TH AVE	HIALEAH	FL	33012	086	3055560061	3055566466	PHA	Pharmacy	ENGLISH
PUBLIX #0873	N	Y	3100 LITTLE RD	NEW PORT RICHEY	FL	34655	101	7273751609		PHA	Pharmacy	ENGLISH
PUBLIX #0877	N	Y	2121 COLLIER PKWY	LAND O LAKES	FL	34639	101	8139489910		PHA	Pharmacy	ENGLISH
CVS PHARMACY #03164	N	Y	520 E SUGARLAND HWY	CLEWISTON	FL	33440	051	8639831011	8639834450	PHA	Pharmacy	ENGLISH
CVS PHARMACY #4987	N	Y	2175 MAIN ST	DUNEDIN	FL	34698	103	7277336241		PHA	Pharmacy	ENGLISH
PUBLIX #0878	N	Y	3461 LITHIA PINECREST RD	VALRICO	FL	33594	057	8136629718		PHA	Pharmacy	ENGLISH
TARGET T-1795	N	Y	1771 DUNLAWTON AVE	PORT ORANGE	FL	32127	127	3867676082		PHA	Pharmacy	ENGLISH
WALGREENS #07257	N	Y	6103 FORT CAROLINE RD	JACKSONVILLE	FL	32277	031	9047455826		PHA	Pharmacy	ENGLISH
CVS PHARMACY #05196	N	Y	11670 COUNTRYWAY BLVD	TAMPA	FL	33626	057	8138180287	8139258208	PHA	Pharmacy	ENGLISH
CVS PHARMACY #5439	N	Y	15 E NEW HAVEN AVE	MELBOURNE	FL	32901	009	3214093941		PHA	Pharmacy	ENGLISH
WALGREENS #07309	N	Y	15701 SW 56TH ST	MIAMI	FL	33185	086	3055527863		PHA	Pharmacy	ENGLISH
WALGREENS #06752	N	Y	1841 LITTLE RD	NEW PORT RICHEY	FL	34655	101	7273752077		PHA	Pharmacy	ENGLISH
WALGREENS #07496	N	Y	2940 S MCCALL RD	ENGLEWOOD	FL	34224	015	9414758030		PHA	Pharmacy	ENGLISH
WALGREENS #05696	N	Y	14501 MIRAMAR PKWY	MIRAMAR	FL	33027	011	9548851861		PHA	Pharmacy	ENGLISH
NAVARRO DISCOUNT PHCY #18	N	Y	16801 NW 67TH AVE	MIAMI	FL	33015	086	3058229522	3058228797	PHA	Pharmacy	ENGLISH
SAM'S PHARMACY #10-6637	N	Y	950 N UNIVERSITY DR	CORAL SPRINGS	FL	33071	011	9543451714		PHA	Pharmacy	ENGLISH
WAL*MART PHCY #10-5132	N	Y	5216 RED BUG LAKE RD	WINTER SPRINGS	FL	32708	117	4076997055		PHA	Pharmacy	ENGLISH
SAM'S PHARMACY #10-8138	N	Y	1175 BEVILLE RD	DAYTONA BEACH	FL	32119	127	3867603078		PHA	Pharmacy	ENGLISH
CVS PHARMACY #4797	N	Y	4550 LYONS RD	COCONUT CREEK	FL	33073	011	9545903153		PHA	Pharmacy	ENGLISH
WALGREENS #06776	N	Y	950 IMMOKALEE	NAPLES	FL	34108	021	2395142049		PHA	Pharmacy	ENGLISH
WALGREENS #06442	N	Y	15195 SW 42ND TER	MIAMI	FL	33185	086	3052237695		PHA	Pharmacy	ENGLISH
PUBLIX #0897	N	Y	16825 E COLONIAL DR	ORLANDO	FL	32820	095	4075681631		PHA	Pharmacy	ENGLISH
ALBERTSONS/SAV-ON PHCY #4	N	Y	1438 ROCK SPRINGS RD	APOPKA	FL	32712	095	4078847968	4078849869	PHA	Pharmacy	ENGLISH
ALBERTSONS/SAV-ON PHCY #4	N	Y	4624 HYPOLUXO RD	LAKE WORTH	FL	33463	099	5619684867	5619687536	PHA	Pharmacy	ENGLISH
PUBLIX #0051	N	Y	1500 S DOUGLAS RD	CORAL GABLES	FL	33134	086	3054453252		PHA	Pharmacy	ENGLISH
CVS PHARMACY #05238	N	Y	4100 MILITARY TRAIL	JUPITER	FL	33458	099	5616919149	5616919659	PHA	Pharmacy	ENGLISH
PUBLIX #0891	N	Y	30535 US HIGHWAY 19 N	PALM HARBOR	FL	34684	103	7277878869		PHA	Pharmacy	ENGLISH
WINN-DIXIE PHARMACY #2207	N	Y	3314 CANOE CREEK RD	SAINT CLOUD	FL	34772	097	4078927103		PHA	Pharmacy	ENGLISH
WALGREENS #07085	N	Y	6690 DANIEL PKWY	FORT MYERS	FL	33908	071	2394334091		PHA	Pharmacy	ENGLISH
CVS PHARMACY #05245	N	Y	520 1ST ST	BRADENTON	FL	34208	081	9417469259	9417440259	PHA	Pharmacy	ENGLISH
SOUTH MIAMI PHARMACY	N	Y	6233 SW 72ND ST	SOUTH MIAMI	FL	33143	086	3056686150	3056686137	PHA	Pharmacy	ENGLISH
SAM'S PHARMACY #10-8141	N	Y	4255 W NEW HAVEN AVE	MELBOURNE	FL	32904	009	3217680438		PHA	Pharmacy	ENGLISH
CVS PHARMACY #4785	N	Y	12750 S MILITARY TRL	BOYNTON BEACH	FL	33436	099	5616373695		PHA	Pharmacy	ENGLISH
CVS PHARMACY #5485	N	Y	5801 CENTRAL AVE	SAINT PETERSBURG	FL	33710	103	7273438116		PHA	Pharmacy	ENGLISH
PUBLIX #0887	N	Y	1980 BLAIRSTONE RD UNIT 1	TALLAHASSEE	FL	32301	073	8502191301		PHA	Pharmacy	ENGLISH
PUBLIX #0890	N	Y	11109 WINTHROP MARKET ST	RIVERVIEW	FL	33569	057	8136840169		PHA	Pharmacy	ENGLISH
PUBLIX #0173	N	Y	3690 BEE RIDGE RD	SARASOTA	FL	34233	115	9419231745		PHA	Pharmacy	ENGLISH
PUBLIX #0129	N	Y	1248 KINGSWAY RD	BRANDON	FL	33510	057	8136851270		PHA	Pharmacy	ENGLISH
PINE HILLS DRUGS	N	Y	6801 W COLONIAL DR STE D	ORLANDO	FL	32818	095	4072911236	4072911797	PHA	Pharmacy	ENGLISH
TARGET #T-1480	N	Y	8201 FEDERAL WEST ROADWAY	PLANTATION	FL	33324	011	9543770086		PHA	Pharmacy	ENGLISH
TARGET #T-1512	N	Y	16901 MIRAMAR PKWY	MIRAMAR	FL	33027	011	9544992514		PHA	Pharmacy	ENGLISH
TARGET #T-1820	N	Y	2747 GULF TO BAY BLVD	CLEARWATER	FL	33759	103	7274310232		PHA	Pharmacy	ENGLISH
CVS PHARMACY #05246	N	Y	202 MONUMENT AVE	PORT SAINT JOE	FL	32456	045	8502298771		PHA	Pharmacy	ENGLISH
TARGET #T-0642	N	Y	1200 LINTON BLVD	DELRAY BEACH	FL	33444	099	5612660754		PHA	Pharmacy	ENGLISH

WINN-DIXIE PHARMACY #0280	N	Y	10505 NW 41ST ST	MIAMI	FL	33178	086	3055912640		PHA	Pharmacy	ENGLISH
PUBLIX #0019	N	Y	731 DUVAL	JACKSONVILLE	FL	32218	031	9046963363		PHA	Pharmacy	ENGLISH
THE MEDICINE SHOPPE #1483	N	Y	864 ORANGE AVE	DAYTONA BEACH	FL	32114	127	3862531691	3862531693	PHA	Pharmacy	ENGLISH
PUBLIX #0876	N	Y	10928 CROSS CREEK BLVD	TAMPA	FL	33647	057	8139861827		PHA	Pharmacy	ENGLISH
THE MEDICINE SHOPPE #1658	N	Y	4036 S NOVA RD STE D	PORT ORANGE	FL	32127	127	3863048222	3863040050	PHA	Pharmacy	ENGLISH
WAL*MART PHCY #10-5036	N	Y	6192 GUNN HWY	TAMPA	FL	33625	057	8139684359		PHA	Pharmacy	ENGLISH
WAL*MART PHCY #10-5037	N	Y	3430 E STATE ROAD 200	YULEE	FL	32097	089	9042619846		PHA	Pharmacy	ENGLISH
PUBLIX #0893	N	Y	1850 N COURTENAY PKWY	MERRITT ISLAND	FL	32953	009	3219886393		PHA	Pharmacy	ENGLISH
PUBLIX #0894	N	Y	6820 OKEECHOBEE BLVD	WEST PALM BEACH	FL	33411	099	5616843064		PHA	Pharmacy	ENGLISH
WAL*MART PHCY #10-5035	N	Y	6900 NO CHURCH AVE	MULBERRY	FL	33860	105	9097961538		PHA	Pharmacy	ENGLISH
CVS PHARMACY #5660	N	Y	7120 RIDGE RD	PORT RICHEY	FL	34668	101	7278483442		PHA	Pharmacy	ENGLISH
THE MEDICINE SHOPPE #1829	N	Y	10010 CROSS CREEK BLVD	TAMPA	FL	33647	057	8139073150	8139943890	PHA	Pharmacy	ENGLISH
PUBLIX #0320	N	Y	2771 MONUMENT RD	JACKSONVILLE	FL	32225	031	9046411451		PHA	Pharmacy	ENGLISH
CVS PHARMACY #5452	N	Y	18915 US HIGHWAY 441	MOUNT DORA	FL	32757	069	3527350768		PHA	Pharmacy	ENGLISH
CVS PHARMACY #5780	N	Y	4302 CORTEZ RD W	BRADENTON	FL	34210	081	9417922899		PHA	Pharmacy	ENGLISH
PUBLIX #0567	N	Y	2517 S FEDERAL HWY	FORT PIERCE	FL	34982	111	7724672188		PHA	Pharmacy	ENGLISH
WALGREENS #07493	N	Y	2900 BOGGY CREEK RD	KISSIMMEE	FL	34744	097	4073444258		PHA	Pharmacy	ENGLISH
WINN-DIXIE PHARMACY #0285	N	Y	5850 SW 73RD ST	SOUTH MIAMI	FL	33143	086	3056663454		PHA	Pharmacy	ENGLISH
PUBLIX #0061	N	Y	3450 E SILVER SPRINGS BLV	OCALA	FL	34470	083	3526713770		PHA	Pharmacy	ENGLISH
PUBLIX #0353	N	Y	1491 MAIN ST	DUNEDIN	FL	34698	103	7277362785		PHA	Pharmacy	ENGLISH
WALGREENS #06997	N	Y	785 LOCKWOOD BLVD	OVIEDO	FL	32765	117	4073592453		PHA	Pharmacy	ENGLISH
WALGREENS #05808	N	Y	215 PALM COAST PKWY	PALM COAST	FL	32137	035	3869862824		PHA	Pharmacy	ENGLISH
PUBLIX #0140	N	Y	120 CARILLON PKWY	SAINT PETERSBURG	FL	33716	103	7275401666		PHA	Pharmacy	ENGLISH
CVS PHARMACY #5817	N	Y	1800 E HWY 50	CLERMONT	FL	34711	069	3522437030		PHA	Pharmacy	ENGLISH
PUBLIX #0027	N	Y	13900 COUNTY ROAD 455	CLERMONT	FL	34711	069	4078771565		PHA	Pharmacy	ENGLISH
PUBLIX #0235	N	Y	4401 13TH ST	SAINT CLOUD	FL	34769	097	4074983133		PHA	Pharmacy	ENGLISH
HALLANDALE PHARMACY	N	Y	1109 E HALLANDALE BEACH B	HALLANDALE BEACH	FL	33009	011	9544553822	9544553835	PHA	Pharmacy	ENGLISH
WALGREENS #06941	N	Y	1005 S FEDERAL HWY	DEERFIELD BEACH	FL	33441	011	9547251601		PHA	Pharmacy	ENGLISH
ULTIMA RX	N	Y	3900 NW 79TH AVE STE 216	MIAMI	FL	33166	086	3055579512	3055529291	PHA	Pharmacy	ENGLISH
CVS PHARMACY #5852	N	Y	13454 S ORANGE BLOSSOM TR	ORLANDO	FL	32837	095	4072403191		PHA	Pharmacy	ENGLISH
PUBLIX #0896	N	Y	8244 NAVARRE PKWY	NAVARRE	FL	32566	113	8505150990		PHA	Pharmacy	ENGLISH
CVS PHARMACY #3753	N	Y	7850 131ST STREET NORTH	SEMINOLE	FL	33772	103	7273984489		PHA	Pharmacy	ENGLISH
CVS PHARMACY #03281	N	Y	11241 MIROMAR SQUARE BLVD	ESTERO	FL	33928	071	2399926168	2399928133	PHA	Pharmacy	ENGLISH
CVS PHARMACY #05247	N	Y	2353 N UNIVERSITY DR	CORAL SPRINGS	FL	33065	011	9547576330	9547578377	PHA	Pharmacy	ENGLISH
CVS PHARMACY #5864	N	Y	1820 CHENEY HWY	TITUSVILLE	FL	32780	009	3213835420		PHA	Pharmacy	ENGLISH
DOCTORS CHOICE PHARMACY	N	Y	5622 MARINE PKWY STE 23	NEW PORT RICHEY	FL	34652	101	7278447040	7278425845	PHA	Pharmacy	ENGLISH
WINN-DIXIE PHARMACY #0006	N	Y	10915 BAYMEADOWS RD	JACKSONVILLE	FL	32256	031	9044210633		PHA	Pharmacy	ENGLISH
RX CARE PHCY & KWIK MART	N	Y	14306 7TH ST	DADE CITY	FL	33523	101	3525672238	3525672259	PHA	Pharmacy	ENGLISH
WALGREENS #06873	N	Y	1201 SW 1ST ST	MIAMI	FL	33135	086	3053248193		PHA	Pharmacy	ENGLISH
PUBLIX #0898	N	Y	4145 9TH ST SW	VERO BEACH	FL	32968	061	7722996245		PHA	Pharmacy	ENGLISH
FAMILY MEDICAL & DENTAL C	N	Y	100 COMMERCIAL DR	KEYSTONE HEIGHTS	FL	32656	019	3524737243	3524739149	PHA	Pharmacy	ENGLISH
SANTA ROSA PHARMACY	N	Y	19 TOWN CENTER LOOP UNIT	SANTA ROSA BEACH	FL	32459	131	8506223313	8506223255	PHA	Pharmacy	ENGLISH
MAIL MEDS CLINIC PHARMACY	N	Y	3677 CENTRAL AVE STE A	FORT MYERS	FL	33901	071	2399399226	2399399256	PHA	Pharmacy	ENGLISH

CVS PHARMACY #5853	N	Y	13850 LANDSTAR BLVD	ORLANDO	FL	32824	095	4074386850		PHA	Pharmacy	ENGLISH
CVS PHARMACY #03158	N	Y	1895 N CONGRESS AVE	BOYNTON BEACH	FL	33426	099	5617368116	5617365411	PHA	Pharmacy	ENGLISH
PUBLIX #0015	N	Y	250 CITRUS TOWER BLVD	CLERMONT	FL	34711	069	3522416676		PHA	Pharmacy	ENGLISH
PUBLIX #0228	N	Y	6300 W INDIANTOWN RD	JUPITER	FL	33458	099	5617411225		PHA	Pharmacy	ENGLISH
CVS PHARMACY #03278	N	Y	3501 NORTH PINE AVE	OCALA	FL	34475	083	3526223083	3526223674	PHA	Pharmacy	ENGLISH
FLA PAIN & REHABILITATION	N	Y	1201 S ORLANDO ST STE 200	WINTER PARK	FL	32789	095	4076225766	4076225767	PHA	Pharmacy	ENGLISH
CVS PHARMACY #05234	N	Y	301 3RD ST S	SAINT PETERSBURG	FL	33701	103	7278227115	7278966545	PHA	Pharmacy	ENGLISH
NORTH FL PHCY OF MAYO INC	N	Y	229 W MAIN ST	MAYO	FL	32066	067	3862943777	3862943772	PHA	Pharmacy	ENGLISH
COMMCARE PHARMACY - WPB	N	Y	1689 FORUM PL	WEST PALM BEACH	FL	33401	099	5616150564	5616154508	PHA	Pharmacy	ENGLISH
CVS PHARMACY #05902	N	Y	9197 S FEDERAL HWY	PORT SAINT LUCIE	FL	34952	111	7723354668	4017707108	PHA	Pharmacy	ENGLISH
CVS PHARMACY #08382	N	Y	6042 SW HIGHWAY 200	OCALA	FL	34476	083	3528730984	3528738593	PHA	Pharmacy	ENGLISH
PUBLIX #0374	N	Y	5000 E BAY DR	CLEARWATER	FL	33764	103	7275241243		PHA	Pharmacy	ENGLISH
PUBLIX #0157	N	Y	19100 S TAMIAMI TRL	FORT MYERS	FL	33908	071	2394322528		PHA	Pharmacy	ENGLISH
CVS PHARMACY # 08383	N	Y	5151 BELLE TERRE PARKWAY	PALM COAST	FL	32137	035	3864469449	3864469971	PHA	Pharmacy	ENGLISH
PUBLIX #0128	N	Y	9518 ARGYLE FOREST BLVD	JACKSONVILLE	FL	32222	031	9043175760		PHA	Pharmacy	ENGLISH
PUBLIX #0097	N	Y	23965 US HIGHWAY 27	LAKE WALES	FL	33853	105	8636761399		PHA	Pharmacy	ENGLISH
PUBLIX #0885	N	Y	725 GRAND BLVD	SANDESTIN	FL	32550	131	8506223772		PHA	Pharmacy	ENGLISH
AHF HEALTHCARE CENTER	N	Y	2160 PARK ST	JACKSONVILLE	FL	32204	031	9043899744	9043899406	PHA	Pharmacy	ENGLISH
ANN'S PHARMACY & DISCOUNT	N	Y	4750 W FLAGLER ST	CORAL GABLES	FL	33134	086	3054451200	3054452535	PHA	Pharmacy	ENGLISH
VENICE APOTHECARY	N	Y	560 THE RIALTO	VENICE	FL	34285	115	9414858205	9414854725	PHA	Pharmacy	ENGLISH
PUBLIX #0022	N	Y	5100 CLARK RD	SARASOTA	FL	34233	115	9419268532		PHA	Pharmacy	ENGLISH
WINN-DIXIE PHARMACY #0493	N	Y	13019 SORRENTO RD	PENSACOLA	FL	32507	033	8504923335		PHA	Pharmacy	ENGLISH
WALGREENS #07273	N	Y	2590 E HWY 50	CLERMONT	FL	34711	069	3523941748		PHA	Pharmacy	ENGLISH
THE MEDICINE SHOPPE #0089	N	Y	653 N DIXIE FWY	NEW SMYRNA BEACH	FL	32168	127	3864273459		PHA	Pharmacy	ENGLISH
MOTTO PHARMACY	N	Y	4152 W BLUE HERON BLVD	RIVIERA BEACH	FL	33404	099	5618810022	5618810061	PHA	Pharmacy	ENGLISH
SPRINGFIELD CITY DRUGS	N	Y	3127 E HIGHWAY 98	PANAMA CITY	FL	32401	005	8507693177	8507693813	PHA	Pharmacy	ENGLISH
SAM'S PHARMACY #10-4818	N	Y	13360 CORTEZ BLVD	BROOKSVILLE	FL	34613	053	3525924795		PHA	Pharmacy	ENGLISH
CVS PHARMACY #07889	N	Y	8025 LEE VISTA BLVD	ORLANDO	FL	32829	095	4072756366		PHA	Pharmacy	ENGLISH
CVS PHARMACY #08371	N	Y	11500 RIDGE RD	NEW PORT RICHEY	FL	34654	101	7278561334		PHA	Pharmacy	ENGLISH
WAL*MART PHCY #10-5220	N	Y	8220 N DALE MABRY HWY	TAMPA	FL	33614	057	8138873058		PHA	Pharmacy	ENGLISH
WAL*MART PHCY #10-3207	N	Y	1601 RINEHART RD	SANFORD	FL	32771	117	4073211717		PHA	Pharmacy	ENGLISH
WAL*MART PHCY #10-3527	N	Y	1675 ST LUCIE WEST BLVD	PORT SAINT LUCIE	FL	34986	111	7728731616		PHA	Pharmacy	ENGLISH
WINN-DIXIE PHARMACY #0250	N	Y	17101 MIRAMAR PARKWAY	MIRAMAR	FL	33027	011	9547049890		PHA	Pharmacy	ENGLISH
PUBLIX #1076	N	Y	617 US HWY 17-92	HAINES CITY	FL	33844	105	8634191231		PHA	Pharmacy	ENGLISH
PUBLIX #0133	N	Y	4744 S APOPKA VINELAND RD	ORLANDO	FL	32819	095	4079098085		PHA	Pharmacy	ENGLISH
CHARLES SHENKER	N	Y	21150 BISCAYNE BLVD #208	AVENTURA	FL	33180	086	3057050501	3057050502	PHA	Pharmacy	ENGLISH
STEVE GITTLER	N	Y	3700 WASHINGTON ST #405	HOLLYWOOD	FL	33021	011	9549813700	2014440880	PHA	Pharmacy	ENGLISH
JEFF LEVY	N	Y	21150 BISCAYNE BLVD #304	AVENTURA	FL	33180	086	3059374010	3059374888	PHA	Pharmacy	ENGLISH
BRIAN GOTKIN	N	Y	3700 WASHINGTON ST	HOLLYWOOD	FL	33021	011	9549813700	9549874414	PHA	Pharmacy	ENGLISH
ARON NEUHAUS	N	Y	3700 WASHINGTON ST #405	HOLLYWOOD	FL	30021	089	9549813700	2014440880	PHA	Pharmacy	ENGLISH
STUART BERNSTEIN	N	Y	21110 BISCAYNE BLVD	AVENTURA	FL	33180	086	3059374400	2014440880	PHA	Pharmacy	ENGLISH
DR SCOTT ENGLISH	N	Y	1770 NE MIAMI GARDENS DR	NORTH MIAMI BEACH	FL	33179	086	3056519988	3056515825	PHA	Pharmacy	ENGLISH
CVS PHARMACY #08373	N	Y	1301 N DIXIE HWY	WEST PALM BEACH	FL	33401	099	9543661125	9543669603	PHA	Pharmacy	ENGLISH
CVS PHARMACY #08381	N	Y	5208 E COUNTY RD #466	OXFORD	FL	34484	119	3527514700	3527514709	PHA	Pharmacy	ENGLISH

CENTRA RX	N	Y	1326 S PINE AVE	OCALA	FL	34471	083	3526298080	3526292121	PHA	Pharmacy	ENGLISH
CVS PAHRMACY #08378	N	Y	16001 MIRAMAR PKWY	MIRAMAR	FL	33027	011	9544353935	9544351810	PHA	Pharmacy	ENGLISH
CVS PHARMACY #07900	N	Y	10000 W COMMERCIAL BLVD	SUNRISE	FL	33351	011	9547486886	9547486435	PHA	Pharmacy	ENGLISH
CVS PHARMACY #08367	N	Y	9940 LAKE WORTH RD	LAKE WORTH	FL	33467	099	5613578996	5613579121	PHA	Pharmacy	ENGLISH
WALGREENS #07105	N	Y	11010 BLOOMINGDALE AVE	RIVERVIEW	FL	33569	057	8136615222		PHA	Pharmacy	ENGLISH
WINN-DIXIE PHARMACY #0291	N	Y	20417 BISCAYNE BLVD	AVENTURA	FL	33180	086	3059353949		PHA	Pharmacy	ENGLISH
CVS PHARMACY #5488	N	Y	13991 N CLEVELAND AVE	FORT MYERS	FL	33903	071	2399950210		PHA	Pharmacy	ENGLISH
WALGREENS #07695	N	Y	1489 S ORANGE BLOSSOM TRL	APOPKA	FL	32703	095	4078141025		PHA	Pharmacy	ENGLISH
EL JARDIN PHARMACY	N	Y	12551 W OKEECHOBEE RD	HIALEAH GARDENS	FL	33018	086	3058189511	3058189513	PHA	Pharmacy	ENGLISH
PUBLIX #0184	N	Y	8899 HYOPOLUXO RD	LAKE WORTH	FL	33467	099	5613041402		PHA	Pharmacy	ENGLISH
PUBLIX #0383	N	Y	421 MARY ESTHER CUT OFF N	FORT WALTON BEACH	FL	32548	091	8503011334		PHA	Pharmacy	ENGLISH
WINN-DIXIE PHARMACY #0290	N	Y	FEDERAL HIGHWAY & 6TH	FORT LAUDERDALE	FL	33308	011	9547642425		PHA	Pharmacy	ENGLISH
THE DRUG SHOPPE	N	Y	4002 FIESTA PLAZA	TAMPA	FL	33607	057	8138703939	8138703933	PHA	Pharmacy	ENGLISH
MEDICAL CENTER PHARMACY	N	Y	1840 MEASE DR STE 107	SAFETY HARBOR	FL	34695	103	7274990085	7274990142	PHA	Pharmacy	ENGLISH
TARGET #T-1859	N	Y	4005 HWY 98 N	LAKELAND	FL	33809	105	8638159408		PHA	Pharmacy	ENGLISH
WALGREENS #07090	N	Y	3000 N ALAFAYA TRL	ORLANDO	FL	32826	095	4072732721		PHA	Pharmacy	ENGLISH
CVS PHARMACY #5154	N	Y	2599 SW 147TH AVE	MIAMI	FL	33185	086	3052073868		PHA	Pharmacy	ENGLISH
CVS PHARMACY #6801	N	Y	5972 UNIVERSITY BLVD W	JACKSONVILLE	FL	32216	031	9044195670		PHA	Pharmacy	ENGLISH
CITY PHARMACY	N	Y	3302 E MARTIN LUTHER KING	TAMPA	FL	33610	057	8132435405	8132485408	PHA	Pharmacy	ENGLISH
WAL*MART PHCY #10-5172	N	Y	1900 S JEFFERSON ST	PERRY	FL	32348	123	8502234189		PHA	Pharmacy	ENGLISH
WAL*MART PHCY #10-5255	N	Y	6216 ELLIOT DR	TAMPA	FL	33615	057	8132493152		PHA	Pharmacy	ENGLISH
CVS PHARMACY #5921	N	Y	HWY 200 & 103RD ST	OCALA	FL	34481	083	3528736093		PHA	Pharmacy	ENGLISH
WINN-DIXIE PHARMACY #135	N	Y	2851 HENLEY RD	GREEN COVE SPRINGS	FL	32043	019	9048996902		PHA	Pharmacy	ENGLISH
WINN-DIXIE PHARMACY #364	N	Y	US 1 AND SALERANO RD	STUART	FL	34994	085	7722831714		PHA	Pharmacy	ENGLISH
CVS PHARMACY #07883	N	Y	4215 9TH ST SW	VERO BEACH	FL	32968	061	7725648235	7725648698	PHA	Pharmacy	ENGLISH
WALGREENS #07667	N	Y	390 STATE ROAD 13	JACKSONVILLE	FL	32259	109	9042304696		PHA	Pharmacy	ENGLISH
WALGREENS #07806	N	Y	809 HAVENDALE BLVD NW	WINTER HAVEN	FL	33881	105	8632939133		PHA	Pharmacy	ENGLISH
PUBLIX #0023	N	Y	6790 FOREST HILL BLVD	GREENACRES	FL	33413	099	5613044983		PHA	Pharmacy	ENGLISH
KAY PHARMACY #001	N	Y	3500 E FLETCHER AVE STE 1	TAMPA	FL	33613	057	8136329032	8136329035	PHA	Pharmacy	ENGLISH
PHARMACY ONE PRO	N	Y	65 3RD ST NW STE 59	WINTER HAVEN	FL	33881	105	8634019300	8634019330	PHA	Pharmacy	ENGLISH
PUBLIX #1101	N	Y	13800 LANDSTAR BLVD	ORLANDO	FL	32824	095	4078566075		PHA	Pharmacy	ENGLISH
PUBLIX #0126	N	Y	9720 CLINT MOORE RD	BOCA RATON	FL	33496	099	5612188545		PHA	Pharmacy	ENGLISH
PUBLIX #1103	N	Y	606 HAVENDALE BLVD	AUBURNDALE	FL	33823	105	8635518798		PHA	Pharmacy	ENGLISH
SPEEDY SCRIPTS PHARMACY	N	Y	1115 45TH ST STE 3	WEST PALM BEACH	FL	33407	099	5612963795	5612963796	PHA	Pharmacy	ENGLISH
THE MEDICINE SHOPPE #1844	N	Y	5326 STEWART ST	MILTON	FL	32570	113	8506233211	8506232353	PHA	Pharmacy	ENGLISH
HEALTHLINK PHARMACY	N	Y	3311 W WATERS AVE STE B	TAMPA	FL	33614	057	8138686800	8138686802	PHA	Pharmacy	ENGLISH
PUBLIX #1070	N	Y	242 N ORLANDO AVE	MAITLAND	FL	32751	095	4075990210		PHA	Pharmacy	ENGLISH
ANNETTE TOLEDANO MD PA	N	Y	12550 BISCAYNE BLVD #304	NORTH MIAMI	FL	33181	086	3058956868	3058920287	PHA	Pharmacy	ENGLISH
MORRISON'S RX INC	N	Y	2570 N UNIVERSITY DR	SUNRISE	FL	33322	011	9545785858	9545787758	PHA	Pharmacy	ENGLISH
CVS PHARMACY #5146	N	Y	3511 US HIGHWAY 19	HOLIDAY	FL	34691	101	7278418205		PHA	Pharmacy	ENGLISH
CVS PHARMACY #5930	N	Y	CORAL RIDGE & WESTVIEW DR	CORAL SPRINGS	FL	33076	011	9548254391		PHA	Pharmacy	ENGLISH
PUBLIX #1015	N	Y	6485 S CHICKASAW TRAIL	ORLANDO	FL	32829	095	4072778788		PHA	Pharmacy	ENGLISH

PUBLIX #1048	N	Y	1501 MEETING PL	ORLANDO	FL	32814	095	4078977373		PHA	Pharmacy	ENGLISH
REXPERTS PHCY SVC'S INC	N	Y	4032 N 29TH AVE	HOLLYWOOD	FL	33020	011	9549191818	9549190166	PHA	Pharmacy	ENGLISH
WAL*MART PHCY #10-0718	N	Y	2120 US HIGHWAY 92 W	AUBURNDALE	FL	33823	105	8635513536		PHA	Pharmacy	ENGLISH
SAM'S PHARMACY #10-6361	N	Y	740 N BEAL PKWY	FORT WALTON BEACH	FL	32547	091	8508620101		PHA	Pharmacy	ENGLISH
WAL*MART PHCY #10-5221	N	Y	8885 N FLORIDA AVE	TAMPA	FL	33604	057	8139320723		PHA	Pharmacy	ENGLISH
CVS PHARMACY #07917	N	Y	3005 SR 540 W	WINTER HAVEN	FL	33880	105	8632930193	8632933751	PHA	Pharmacy	ENGLISH
CVS PHARMACY #5859	N	Y	3813 MANATEE AVE W	BRADENTON	FL	34205	081	9417475944		PHA	Pharmacy	ENGLISH
CVS PHARMACY #5815	N	Y	102 S DALE MABRY HWY	TAMPA	FL	33609	057	8136778227		PHA	Pharmacy	ENGLISH
PUBLIX #0354	N	Y	6242 US HIGHWAY 301 N	ELLENTON	FL	34222	081	9417236726		PHA	Pharmacy	ENGLISH
ACCREDO THERAPEUTICS INC	N	Y	5249 NW 33RD AVE	FORT LAUDERDALE	FL	33309	011	9547771685	8007822232	PHA	Pharmacy	ENGLISH
LAS OLAS CHEMIST	N	Y	1201 E LAS OLAS BLVD	FORT LAUDERDALE	FL	33301	011	9544624166	9544624186	PHA	Pharmacy	ENGLISH
NAVARRO DISCOUNT PHCY #19	N	Y	775 W 49TH ST	HIALEAH	FL	33012	086	3058230823	3058230030	PHA	Pharmacy	ENGLISH
PUBLIX #0162	N	Y	5781 LEE BLVD	FORT MYERS	FL	33905	071	2392269707		PHA	Pharmacy	ENGLISH
CVS PHARMACY #05854	N	Y	2187 HOWLAND BLVD	DELTONA	FL	32738	127	3867890813		PHA	Pharmacy	ENGLISH
CVS PHARMACY #05917	N	Y	3771 CLYDE MORRIS AVE	PORT ORANGE	FL	32129	127	3867634850		PHA	Pharmacy	ENGLISH
ALBERTSONS/SAV-ON PHCY #4	N	Y	870 VILLAGE OAK LN	LAKE MARY	FL	32746	117	4078046994	4078040728	PHA	Pharmacy	ENGLISH
WALGREENS #07533	N	Y	12630 SW 120TH ST	MIAMI	FL	33186	086	3052537837		PHA	Pharmacy	ENGLISH
PUBLIX #0330	N	Y	4860 DAVIS BLVD	NAPLES	FL	34104	021	2394176630		PHA	Pharmacy	ENGLISH
CVS PHARMACY #05824	N	Y	2515 SHADOWLAWN DR	NAPLES	FL	34112	021	2397930232		PHA	Pharmacy	ENGLISH
ROSEL PHARMACY	N	Y	7255 NW 68TH ST STE 3	MIAMI	FL	33166	086	3058835033	3058838373	PHA	Pharmacy	ENGLISH
WEAVER'S CORNER PHARMACY	N	Y	1866 N TAMIAMI TRL	NORTH FORT MYERS	FL	33903	071	2399952700	2399952707	PHA	Pharmacy	ENGLISH
WALGREENS #05490	N	Y	1601 S CONGRESS AVE	BOYNTON BEACH	FL	33426	099	5617382189		PHA	Pharmacy	ENGLISH
PUBLIX #1046	N	Y	127 S STATE ROAD 7	WELLINGTON	FL	33414	099	5616151711		PHA	Pharmacy	ENGLISH
WINN-DIXIE PHARMACY #0632	N	Y	6902 S FLORIDA AVE	LAKELAND	FL	33813	105	8636463617		PHA	Pharmacy	ENGLISH
LAS AMERICAS PHARMACY	N	Y	4544 W 12TH AVE	HIALEAH	FL	33012	086	3058283388	3058283377	PHA	Pharmacy	ENGLISH
WALGREENS #06860	N	Y	3405 LITHIA PINECREST RD	VALRICO	FL	33594	057	8136574064		PHA	Pharmacy	ENGLISH
TARGET #T-1853	N	Y	6331 ROOSEVELT BLVD	JACKSONVILLE	FL	32244	031	9045961068		PHA	Pharmacy	ENGLISH
WAL*MART PHCY #10-3474	N	Y	6225 E STATE ROAD 64	BRADENTON	FL	34208	081	9417082812		PHA	Pharmacy	ENGLISH
WAL*MART PHCY #10-5325	N	Y	5555 W ATLANTIC BLVD	MARGATE	FL	33063	011	9549755131		PHA	Pharmacy	ENGLISH
PUBLIC #1080	N	Y	3475 WEDGEWOOD LN	THE VILLAGES	FL	32162	119	3527516302	3527516315	PHA	Pharmacy	ENGLISH
ISLAND FAMILY PHARMACY	N	Y	1925 STATE ROAD 312	SAINT AUGUSTINE	FL	32080	109	9044611081	9044611082	PHA	Pharmacy	ENGLISH
WAL*MART PHCY #10-5250	N	Y	904 CYPRESS PKWY	POINCIANA	FL	34759	105	4078702501		PHA	Pharmacy	ENGLISH
WAL*MART PHCY #10-5301	N	Y	4375 BELVEDERE RD	WEST PALM BEACH	FL	33406	099	5612425851		PHA	Pharmacy	ENGLISH
SAM'S PHARMACY #10-8151	N	Y	1707 W 23RD ST	PANAMA CITY	FL	32405	005	8507694464		PHA	Pharmacy	ENGLISH
CARE MAX MED RESOURCES	N	Y	5910 BENJAMIN CENTER DR	TAMPA	FL	33634	057	8138874100	8138874150	PHA	Pharmacy	ENGLISH
WALGREENS #07931	N	Y	35609 US HIGHWAY 19 N	PALM HARBOR	FL	34684	103	7277812360		PHA	Pharmacy	ENGLISH
WALGREENS #07651	N	Y	10697 ULMERTON RD	LARGO	FL	33771	103	7275845587		PHA	Pharmacy	ENGLISH
WALGREENS #07109	N	Y	3600 WINTER GARDEN VINE	WINTER GARDEN	FL	34787	095	4076545203		PHA	Pharmacy	ENGLISH
WINN-DIXIE PHARMACY #390	N	Y	3700 BROADWAY	RIVIERA BEACH	FL	33404	099	5614940835		PHA	Pharmacy	ENGLISH

GREAT CARE PHARMACY	N	Y	17560 NW 27TH AVE STE 107	MIAMI GARDENS	FL	33056	086	3054307970	3054307971	PHA	Pharmacy	ENGLISH
PARK AVENUE PHARMACY INC	N	Y	5440 DOGWOOD DR	MILTON	FL	32570	113	8506232222	8509819445	PHA	Pharmacy	ENGLISH
WALGREENS #06603	N	Y	16690 SW 88TH ST	MIAMI	FL	33196	086	3054087956		PHA	Pharmacy	ENGLISH
WALGREENS #07938	N	Y	10425 NARCOOSSEE RD	ORLANDO	FL	32832	095	4073849353		PHA	Pharmacy	ENGLISH
IRA'S DISCOUNT PHARMACY	N	Y	4900 LINTON BLVD #21/22	DELRAY BEACH	FL	33445	099	5614550090	5614450091	PHA	Pharmacy	ENGLISH
CVS PHARMACY #05919	N	Y	6900 N UNIVERSITY DR	TAMARAC	FL	33321	011	9547241807		PHA	Pharmacy	ENGLISH
WALGREENS #02224	N	Y	4747 SW COLLEGE RD	OCALA	FL	34474	083	3528739806		PHA	Pharmacy	ENGLISH
WALGREENS #07686	N	Y	2814 W KENNEDY BLVD	ORLANDO	FL	32810	095	4072924623		PHA	Pharmacy	ENGLISH
ST JOHNS PHARMACY	N	Y	3100 US HIGHWAY 1 S STE 5	SAINT AUGUSTINE	FL	32086	109	9047972770	9047947943	PHA	Pharmacy	ENGLISH
AUBURNDALE COMMUNITY PHCY	N	Y	200 HAVENDALE BLVD	AUBURNDALE	FL	33823	105	8639678009	8639678013	PHA	Pharmacy	ENGLISH
BUY RITE DRUGS PSJ #4	N	Y	302 CECIL G COSTIN SR BLV	PORT SAINT JOE	FL	32456	045	8502277099	8502271909	PHA	Pharmacy	ENGLISH
JLH PHARMACY	N	Y	8204 NW 103RD ST	HIALEAH GARDENS	FL	33016	086	3058250015	3058250543	PHA	Pharmacy	ENGLISH
WALGREENS #07650	N	Y	1909 E NINE MILE RD	PENSACOLA	FL	32514	033	8504719065		PHA	Pharmacy	ENGLISH
BUY RITE DRUGS #3	N	Y	35 JEFFERSON ST	CHATTAHOOCHEE	FL	32324	039	8506635700	8506635706	PHA	Pharmacy	ENGLISH
PUBLIX #0183	N	Y	5858 ATLANTIC BLVD	JACKSONVILLE	FL	32207	031	9047243502		PHA	Pharmacy	ENGLISH
PUBLIX #1022	N	Y	11406 SAN JOSE BLVD	JACKSONVILLE	FL	32223	031	9042625991		PHA	Pharmacy	ENGLISH
ROYAL RX PHARMACY	N	Y	4941 E BUSCH BLVD STE 240	TAMPA	FL	33617	057	8139806334	8139806338	PHA	Pharmacy	ENGLISH
SOUTH POINT PHARMACY	N	Y	1835 W FLAGLER ST STE 204	MIAMI	FL	33135	086	3055418699	3055418696	PHA	Pharmacy	ENGLISH
WALGREENS #07219	N	Y	8265 CHAMPIONS GATE BLVD	DAVENPORT	FL	33896	105	3216770487		PHA	Pharmacy	ENGLISH
WALGREENS #07800	N	Y	3299 N WOODLAND BLVD	DELAND	FL	32720	127	3867383829		PHA	Pharmacy	ENGLISH
PHARMA-PLUS DRUG STORE	N	Y	619 SW 57TH AVE	MIAMI	FL	33144	086	3052623738	3052653730	PHA	Pharmacy	ENGLISH
CVS PHARMACY #07129	N	Y	9509 SAN JOSE BLVD	JACKSONVILLE	FL	32257	031	9042887865		PHA	Pharmacy	ENGLISH
LOCATEL HEALTH & WELLNESS	N	Y	1715 E HALLANDALE BEACH B	HALLANDALE BEACH	FL	33009	011	9544161202	9564161203	PHA	Pharmacy	ENGLISH
WALGREENS #06181	N	Y	5475 MURRELL RD	ROCKLEDGE	FL	32955	009	3216313732		PHA	Pharmacy	ENGLISH
LA CUBANA PHARMACY	N	Y	5847 SW 8TH ST	WEST MIAMI	FL	33144	086	3052676767	3052628227	PHA	Pharmacy	ENGLISH
PUBLIX #0356	N	Y	4730 S FLORIDA AVE	LAKELAND	FL	33813	105	8636465471		PHA	Pharmacy	ENGLISH
TARGET #T-0665	N	Y	8401 S TAMIAMI TRL	SARASOTA	FL	34238	115	9419216893		PHA	Pharmacy	ENGLISH
TARGET #T-1918	N	Y	4795 W IRLO BRONSON MEMOR	KISSIMMEE	FL	34746	097	4075940030		PHA	Pharmacy	ENGLISH
TARGET #T-1934	N	Y	8455 N WICKHAM RD	VIERA	FL	32940	009	3217521870		PHA	Pharmacy	ENGLISH
TARGET #T-1967	N	Y	2900 LITTLE RD	TRINITY	FL	34655	101	7273765466		PHA	Pharmacy	ENGLISH
MAX DRUGS	N	Y	4519 HOLLYWOOD BLVD	HOLLYWOOD	FL	33021	011	9549874125	9549878049	PHA	Pharmacy	ENGLISH
PUBLIX #1020	N	Y	5127 US HIGHWAY 19	NEW PORT RICHEY	FL	34652	101	7278453123		PHA	Pharmacy	ENGLISH
PUBLIX #1084	N	Y	2750 RACE TRACK RD	JACKSONVILLE	FL	32259	109	9042303965		PHA	Pharmacy	ENGLISH
PUBLIX #1105	N	Y	13820 SAINT AUGUSTINE RD	JACKSONVILLE	FL	32258	031	9042625446		PHA	Pharmacy	ENGLISH
WAL*MART PHCY #10-5299	N	Y	600 US HIGHWAY 27	CLERMONT	FL	34714	069	3525362730		PHA	Pharmacy	ENGLISH
SAM'S PHARMACY #10-8120	N	Y	3122 DICK WILSON RD	TALLAHASSEE	FL	32301	073	8506712711		PHA	Pharmacy	ENGLISH
WAL*MART PHCY #10-5326	N	Y	9570 SW HIGHWAY 200	OCALA	FL	34481	083	3522918629		PHA	Pharmacy	ENGLISH
WAL*MART PHCY #10-5055	N	Y	9885 COLLIER BLVD	NAPLES	FL	34114	021	2394553777		PHA	Pharmacy	ENGLISH
GULF COAST MEDICAL PHCY	N	Y	13685 DOCTORS WAY STE 150	FORT MYERS	FL	33912	071	2392783969	2392780336	PHA	Pharmacy	ENGLISH
WALGREENS #07089	N	Y	527 DUVAL ST	KEY WEST	FL	33040	087	3052922979		PHA	Pharmacy	ENGLISH
CVS PHARMACY # 1055	N	Y	2090 S HIGHWAY 29	CANTONMENT	FL	32533	033	8509370123	4017707108	PHA	Pharmacy	ENGLISH
OK PHARMACY	N	Y	2736 SW 137TH AVE	MIAMI	FL	33175	086	3054857712	3054862357	PHA	Pharmacy	ENGLISH
PUBLIX #1106	N	Y	13450 SUMMERPORT VLG PKWY	WINDERMERE	FL	34786	095	4079050409		PHA	Pharmacy	ENGLISH

WALGREENS #07385	N	Y	15507 STONEYBROOK W PKWY	WINTER GARDEN	FL	34787	095	4079054044		PHA	Pharmacy	ENGLISH
WALGREENS #07583	N	Y	3820 N MONROE ST	TALLAHASSEE	FL	32303	073	8505148423		PHA	Pharmacy	ENGLISH
WALGREEN # 06407	N	Y	99551 OVERSEAS HWY	KEY LARGO	FL	33037	087	3054514385		PHA	Pharmacy	ENGLISH
WALGREENS #01222	N	Y	20 W NINE MILE RD	PENSACOLA	FL	32534	033	8504792354		PHA	Pharmacy	ENGLISH
A & B PHARMACY	N	Y	1956 W FLAGLER ST	MIAMI	FL	33135	086	3056492180	3056499672	PHA	Pharmacy	ENGLISH
EGLIN BX SATL PHCY	N	Y	307 BOATNER RD STE 114	EGLIN AFB	FL	32542	091			PHA	Pharmacy	ENGLISH
EGLIN CALL REFILLS PHCY	N	Y	307 BOATNER RD STE 114	EGLIN AFB	FL	32542	091			PHA	Pharmacy	ENGLISH
EGLIN NOMAD MED CAB PHCY	N	Y	307 BOATNER RD STE 114	EGLIN AFB	FL	32542	091			PHA	Pharmacy	ENGLISH
HURLBURT CALL REFILL PHCY	N	Y	113 LIELMANIS AVE	HURLBURT FIELD	FL	32544	091			PHA	Pharmacy	ENGLISH
HURLBURT MAIN PHARMACY	N	Y	113 LIELMANIS AVE	HURLBURT FIELD	FL	32544	091			PHA	Pharmacy	ENGLISH
PUBLIX PHARMACY #1079	N	Y	4567 WESTON RD	WESTON	FL	33331	011	9542173067	9542175163	PHA	Pharmacy	ENGLISH
MACDILL BOX PICKUP PHCY	N	Y	8415 BAYSHORE BLVD	TAMPA	FL	33621	057			PHA	Pharmacy	ENGLISH
MACDILL MAIN PHARMACY	N	Y	8415 BAYSHORE BLVD	TAMPA	FL	33621	057			PHA	Pharmacy	ENGLISH
MACDILL PHARMACARE CTR	N	Y	8415 BAYSHORE BLVD	TAMPA	FL	33621	057			PHA	Pharmacy	ENGLISH
SYLVESTRE PHARMACY	N	Y	1268 PALM AVE	HIALEAH	FL	33010	086	3058870171	3058858890	PHA	Pharmacy	ENGLISH
PATRICK MAIN PHARMACY	N	Y	1381 S PATRICK DR	PATRICK AFB	FL	32925	009			PHA	Pharmacy	ENGLISH
PATRICK SATL PHARMACY	N	Y	1381 S PATRICK DR	PATRICK AFB	FL	32925	009			PHA	Pharmacy	ENGLISH
TYNDALL HOSPITAL PHARMACY	N	Y	340 MAGNOLIA CIR	PANAMA CITY	FL	32403	005			PHA	Pharmacy	ENGLISH
TYNDALL SATL PHARMACY	N	Y	340 MAGNOLIA CIR	PANAMA CITY	FL	32403	005			PHA	Pharmacy	ENGLISH
PUBLIX PHARMACY #1017	N	Y	14641 BISCAYNE BLVD	NORTH MIAMI	FL	33181	086	3053542776	3053543281	PHA	Pharmacy	ENGLISH
AMERIDRUG LARGO	N	Y	11920 SEMINOLE BLVD	LARGO	FL	33778	103	7278280378	7278280390	PHA	Pharmacy	ENGLISH
HOME THERAPY PHARMACY	N	Y	7800 NW 25TH ST UNIT 13	DORAL	FL	33122	086	3054771029	3054770518	PHA	Pharmacy	ENGLISH
PUBLIX #1094	N	Y	1415 E SUNRISE BLVD	FORT LAUDERDALE	FL	33304	011	9548888980		PHA	Pharmacy	ENGLISH
PUBLIX PHARMACY #1088	N	Y	8975 RACE TRACK RD	TAMPA	FL	33635	057	8138542909	8138910329	PHA	Pharmacy	ENGLISH
PTG PHARMACY & DISCOUNT	N	Y	15916 SW 137TH AVE	MIAMI	FL	33177	086	3052539528	3052539529	PHA	Pharmacy	ENGLISH
PUBLIX PHARMACY #1099	N	Y	2945 COUNTY ROAD 210 W	JACKSONVILLE	FL	32259	109	9042303933	9042303958	PHA	Pharmacy	ENGLISH
PUBLIX PHARMACY #1005	N	Y	23026 PANAMA CTY BEACH PK	PANAMA CITY BEACH	FL	32413	005	8502334932		PHA	Pharmacy	ENGLISH
PUBLIX PHARMACY #1113	N	Y	6434 US HIGHWAY 41 N	APOLLO BEACH	FL	33572	057	8136491286	8136491290	PHA	Pharmacy	ENGLISH
PUBLIX PHARMACY #1092	N	Y	3400 AVAION PARK EAST BLV	ORLANDO	FL	32828	095	4072771216	4072771372	PHA	Pharmacy	ENGLISH
DOCTOR'S CHOICE PHARMACY	N	Y	7455 STATE ROAD 52	BAYONET POINT	FL	34667	101	7276971090	7276971074	PHA	Pharmacy	ENGLISH
HIALEAH PHARMACY INC	N	Y	791 W 29TH ST	HIALEAH	FL	33012	086	3058827074	3058827094	PHA	Pharmacy	ENGLISH
SWEETBAY SUPERMKETS #1707	N	Y	8951 BONITA BEACH RD #595	BONITA BEACH	FL	34135	071	2399470329		PHA	Pharmacy	ENGLISH
PUBLIX #1004	N	Y	7308 MANATEE AVE W	BRADENTON	FL	34209	081	9417926295		PHA	Pharmacy	ENGLISH
CACHITA PHARMACY DISCOUNT	N	Y	11400 W FLAGLER ST #109	MIAMI	FL	33174	086	3055528282	3055527252	PHA	Pharmacy	ENGLISH
JMS PHARMACY SERVICES	N	Y	1335 LYONS RD	COCONUT CREEK	FL	33063	011	9545825054	9545825061	PHA	Pharmacy	ENGLISH
MED EX PHARMACY SERVICES	N	Y	1455 E AIRPORT BLVD	SANFORD	FL	32773	117	8003107051	8669990389	PHA	Pharmacy	ENGLISH

WAL*MART PHCY #10-0174	N	Y	2800 CLEARLAKE RD	COCOA	FL	32922	009	3216312823	4792774331	PHA	Pharmacy	ENGLISH
SUPERIOR PHARMACY	N	Y	11531 N 56TH ST # 103-105	TAMPA TERRACE	FL	33617	057	8139891351	8139884795	PHA	Pharmacy	ENGLISH
BETTER HEALTH PHARMACY	N	Y	2007 S PARSONS AVE	SEFFNER	FL	33584	057	8136814225	8136812911	PHA	Pharmacy	ENGLISH
WAL*MART PHCY #10-5218	N	Y	3501 34TH ST S	ST PETERSBURG	FL	33711	103	7279064030	4792774331	PHA	Pharmacy	ENGLISH
WAL*MART PHCY #10-5365	N	Y	3950 N WICKHAM RD	MELBOURNE	FL	32935	009	3212544170		PHA	Pharmacy	ENGLISH
WAL*MART PHCY #10-5366	N	Y	3550 S BABCOCK ST	MELBOURNE	FL	32901	009	3217238830		PHA	Pharmacy	ENGLISH
WALGREENS #07851	N	Y	11484 BONITA BEACH RD 96	BONITA SPRINGS	FL	34135	071	2399923894		PHA	Pharmacy	ENGLISH
MED LINE PHARMACY CORP	N	Y	7299 W FLAGLER ST	MIAMI	FL	33144	086	3052646323	3052646133	PHA	Pharmacy	ENGLISH
PUBLIX PHARMACY #1109	N	Y	5855 W OAKLAND PARK BLVD	LAUDERHILL	FL	33313	011	9547351640	9547353784	PHA	Pharmacy	ENGLISH
CVS PHARMACY #07225	N	Y	5095 US HIGHWAY 301 S	RIVERVIEW	FL	33569	057	8137408463		PHA	Pharmacy	ENGLISH
CVS PHARMACY #05786	N	Y	16550 NE 6TH AVE	MIAMI	FL	33162	086	3059406172		PHA	Pharmacy	ENGLISH
WINN-DIXIE PHARMACY #318	N	Y	604 CRANDON BLVD	MIAMI	FL	33149	086	3053658319		PHA	Pharmacy	ENGLISH
WALGREENS #07819	N	Y	7086 COUNTY ROAD 46A	LAKE MARY	FL	32746	117	4078330276		PHA	Pharmacy	ENGLISH
THE MEDICINE SHOPPE #1850	N	Y	1555 E BAY DR STE H	LARGO	FL	33771	103	7275010188	7275010185	PHA	Pharmacy	ENGLISH
MIAMI SPRINGS PHCY INC	N	Y	45 CURTISS PKWY	MIAMI SPRINGS	FL	33166	086	3058885259	3058639618	PHA	Pharmacy	ENGLISH
PHCY PRO'S CORPORATION	N	Y	110 WHITAKER RD	LUTZ	FL	33549	057	8139083135	8139083178	PHA	Pharmacy	ENGLISH
TRI MED MEDICAL PHARMACY	N	Y	5779 49TH ST N STE 2	SAINT PETERSBURG	FL	33709	103	7275274569	7275211253	PHA	Pharmacy	ENGLISH
CITY VIEW PHARMACY	N	Y	595 W CHURCH ST STE H	ORLANDO	FL	32805	095	3212069426	3212440541	PHA	Pharmacy	ENGLISH
PUBLIX #1097	N	Y	1940 CORDOVA RD	FORT LAUDERDALE	FL	33316	011	9548472850		PHA	Pharmacy	ENGLISH
CVS PHARMACY #07904	N	Y	2680 RACE TRACK RD	JACKSONVILLE	FL	32259	109	9042306718		PHA	Pharmacy	ENGLISH
LATINA PHCY & DISCOUNT	N	Y	300 SW 107TH AVE STE 114	MIAMI	FL	33174	086	3055514177	3055515881	PHA	Pharmacy	ENGLISH
KINDRED PHARMACY SERVICES	N	Y	6200 LEE VISTA BLVD #300	ORLANDO	FL	32822	095	3212810109	3212810154	PHA	Pharmacy	ENGLISH
WALGREENS #07458	N	Y	11190 SW 88TH ST	MIAMI	FL	33176	086	3052759428		PHA	Pharmacy	ENGLISH
WEST COAST PHARMACY LLC	N	Y	8439 N FLORIDA AVE	TAMPA	FL	33604	057	8139328380	8139158617	PHA	Pharmacy	ENGLISH
WALGREENS #09014	N	Y	2839 COUNTY ROAD 210 W	JACKSONVILLE	FL	32259	109	9042875476		PHA	Pharmacy	ENGLISH
WALGREENS #07979	N	Y	10376 ARGYLE FOREST BLVD	JACKSONVILLE	FL	33222	086	9047780871		PHA	Pharmacy	ENGLISH
TARGET #T-1966	N	Y	1201 WP BALL BLVD	SANFORD	FL	32771	117	4075470008		PHA	Pharmacy	ENGLISH
TARGET #T-1974	N	Y	4567 RIVER CITY DR	JACKSONVILLE	FL	32246	031	9045960021		PHA	Pharmacy	ENGLISH
WAL*MART PHCY #10-5179	N	Y	201 S CHICKASAW TRL	ORLANDO	FL	32825	095	4073809724		PHA	Pharmacy	ENGLISH
CVS PHARMACY #07980	N	Y	121 W MACCLENNY AVE	MACCLENNY	FL	32063	003	9042596380		PHA	Pharmacy	ENGLISH
WALGREENS #07241	N	Y	1700 N NORMANDY BLVD	DELTONA	FL	32725	127	3865324048		PHA	Pharmacy	ENGLISH
WALGREENS #07944	N	Y	1201 W STATE ROUTE 436	ALTAMONT SPRINGS	FL	32714	117	4073897353		PHA	Pharmacy	ENGLISH
CVS PHARMACY #07919	N	Y	12080 SOUTH JOG RD	BOYNTON BEACH	FL	33437	099	5617334974		PHA	Pharmacy	ENGLISH
CVS PHARMACY #07958	N	Y	3644 COOLIDGE CT	TALLAHASSEE	FL	32311	073	8502196370		PHA	Pharmacy	ENGLISH
CVS PHARMACY #07897	N	Y	1640 US HIGHWAY 27	CLERMONT	FL	34714	069	3522430135		PHA	Pharmacy	ENGLISH
RAPID MED PHARMACY INC	N	Y	161 NW 29TH ST	MIAMI	FL	33127	086	3055715121	3055718132	PHA	Pharmacy	ENGLISH
WALGREENS #06403	N	Y	199 WESTON RD	SUNRISE	FL	33326	011	9543840011		PHA	Pharmacy	ENGLISH

VANESSA I SILEBI MD PA	N	Y	3661 S MIAMI AVE STE 108	MIAMI	FL	33133	086	3055583900	3058589029	PHA	Pharmacy	ENGLISH
MARTELL PHARMACY	N	Y	2121 W FLAGLER ST	MIAMI	FL	33135	086	3056426979	3056426960	PHA	Pharmacy	ENGLISH
SWEETBAY SUPERMKETS #1929	N	Y	7550 MISSION HILLS DR	NAPLES	FL	34119	021	2393043345		PHA	Pharmacy	ENGLISH
SWEETBAY SUPERMKETS #1926	N	Y	8650 GLADIOLUS DR	FORT MYERS	FL	33908	071	2394322638		PHA	Pharmacy	ENGLISH
PAVILION PHARMACY SOUTH-9	N	Y	14546 SAINT AUGUSTINE RD	JACKSONVILLE	FL	32258	031	9048216690	9042816692	PHA	Pharmacy	ENGLISH
PUBLIX PHARMACY #1006	N	Y	6251 PGA BLVD	PALM BEACH GARDENS	FL	33418	099	5616240234	5616258924	PHA	Pharmacy	ENGLISH
WALGREENS #04954	N	Y	4943 LE CHALET BLVD	BOYNTON BEACH	FL	33436	099	5617520314		PHA	Pharmacy	ENGLISH
CVS PHARMACY #07891	N	Y	8954 LANTANA RD	LAKE WORTH	FL	33467	099	5614344776		PHA	Pharmacy	ENGLISH
CVS PHARMACY #06014	N	Y	1696 FISKE BLVD	ROCKLEDGE	FL	32955	009	3216312939		PHA	Pharmacy	ENGLISH
SUMMERFIELD PHARMACY	N	Y	13057 SUMMERFIELD SQUARE	RIVERVIEW	FL	33578	057	8132349409	8132349416	PHA	Pharmacy	ENGLISH
ATLANTIS PHARMACY INC	N	Y	136 NW 57TH AVE	MIAMI	FL	33126	086	3052650001		PHA	Pharmacy	ENGLISH
CVS PHARMACY #07982	N	Y	520 S FEDERAL HWY	BOCA RATON	FL	33432	099	5613623240		PHA	Pharmacy	ENGLISH
CVS PHARMACY #07886	N	Y	260 US HWY 1	TEQUESTA	FL	33469	099	5617433841		PHA	Pharmacy	ENGLISH
CVS PHARMACY #07899	N	Y	6800 COLLIER BLVD	NAPLES	FL	34114	021	2394176647		PHA	Pharmacy	ENGLISH
CVS PHARMACY #07113	N	Y	60 S HOLIDAY RD	MIRAMAR BEACH	FL	32550	131	8502697780		PHA	Pharmacy	ENGLISH
SUNRISE DISCOUNT PHARMACY	N	Y	2804 N UNIVERSITY DR	SUNRISE	FL	33322	011	9547465890	9547463160	PHA	Pharmacy	ENGLISH
WINN-DIXIE PHARMACY #729	N	Y	625 N COLLIER BLVD	MARCO ISLAND	FL	34145	021	2396429216		PHA	Pharmacy	ENGLISH
GUARDIAN PHCY OF JACKSONV	N	Y	4168 SOUTHPOINT PKWY BLDG	JACKSONVILLE	FL	32216	031	9042960016	9042960604	PHA	Pharmacy	ENGLISH
KING'S DISCOUNT DRUG	N	Y	1238 MAIN ST	CHIPLEY	FL	32428	133	8506384875	8506389195	PHA	Pharmacy	ENGLISH
CVS PHARMACY #05974	N	Y	1607 S PINE AVE	OCALA	FL	34474	083	3523690031		PHA	Pharmacy	ENGLISH
CVS PHARMACY #07923	N	Y	2873 SW PORT ST LUCIE BLV	PORT ST LUCIE	FL	34953	111	7723441657		PHA	Pharmacy	ENGLISH
CVS PHARMACY #07902	N	Y	1611 NE PINE ISLAND RD	CAPE CORAL	FL	33909	071	2392421050		PHA	Pharmacy	ENGLISH
CVS PHARMACY #07938	N	Y	3724 84TH AVENUE CIR E	SARASOTA	FL	34243	081	9413606707		PHA	Pharmacy	ENGLISH
PUBLIX PHARMACY #1053	N	Y	1980 E OSCEOLA PKWY	KISSIMMEE	FL	34743	097	4079323232	4079323176	PHA	Pharmacy	ENGLISH
CVS PHARMACY #07935	N	Y	2651 NW FEDERAL HWY	STUART	FL	34994	085	7726921285		PHA	Pharmacy	ENGLISH
CVS PHARMACY #07894	N	Y	8495 US HIGHWAY 1	VERO BEACH	FL	32967	061	7725892822		PHA	Pharmacy	ENGLISH
ARMENIA PHARMACY	N	Y	8338 N ARMENIA AVE STE B	TAMPA	FL	33604	057	8139327574	8139313867	PHA	Pharmacy	ENGLISH
NAVARRO DISCOUNT PHARMACY	N	Y	14491 SW 42ND ST	MIAMI	FL	33175	086	3052291044	3052299039	PHA	Pharmacy	ENGLISH
ALPHA DRUGS INC	N	Y	7857 PALM RIVER RD	TAMPA	FL	33619	057	8136649800	8136649833	PHA	Pharmacy	ENGLISH
RENAL PHARMACY SERVICES	N	Y	19559 NE 10TH AVE	NORTH MIAMI BEACH	FL	33179	086	3056142067	3056142066	PHA	Pharmacy	ENGLISH
ASAP PHARMACY INC	N	Y	8609 66TH ST STE C	PINELLAS PARK	FL	33782	103	7275489170	7275489172	PHA	Pharmacy	ENGLISH
VALLES PHARMACY & DISCOUN	N	Y	8538 SW 8TH ST	MIAMI	FL	33144	086	7863881718	7863881720	PHA	Pharmacy	ENGLISH
ONCOLOGY SPECIALTY PHARMA	N	Y	8940 N KENDALL DR STE 300	MIAMI	FL	33176	086	3057281816	3052797068	PHA	Pharmacy	ENGLISH
CVS PHARMACY #07933	N	Y	4701 S FLAMINGO RD	COOPER CITY	FL	33330	011	9544343160		PHA	Pharmacy	ENGLISH

CVS PHARMACY #07892	N	Y	1520 LAKEWOOD BRANCH BLVD	BRADENTON	FL	34208	081	9417451076		PHA	Pharmacy	ENGLISH
SAM'S PHARMACY #10-4852	N	Y	27727 STATE ROAD 56	WESLEY CHAPEL	FL	33543	101	8139297095		PHA	Pharmacy	ENGLISH
WAL*MART PHARMACY #10-542	N	Y	3250 VINELAND RD	KISSIMMEE	FL	34746	097	4073971202		PHA	Pharmacy	ENGLISH
BJ'S PHARMACY & DISCOUNT	N	Y	11508 QUAIL ROOST DR	MIAMI	FL	33157	086	3052381138	3052383999	PHA	Pharmacy	ENGLISH
WALGREENS #04423	N	Y	100 S RIDGEWOOD AVE	DAYTONA BEACH	FL	32114	127	3862554167		PHA	Pharmacy	ENGLISH
CVS PHARMACY #07993	N	Y	2998 JOG RD	GREENACRES	FL	33467	099	5614344580		PHA	Pharmacy	ENGLISH
CVS PHARMACY #07887	N	Y	12401 MIRAMAR PARKWAY	MIRAMAR	FL	33023	011	9545388473		PHA	Pharmacy	ENGLISH
INTEGRITY PHARMACY SERVIC	N	Y	3690 NW 53RD ST STE 104	FORT LAUDERDALE	FL	33309	011	9547174343	8885318010	PHA	Pharmacy	ENGLISH
FLORIDA ATLANTIC UNIVERSI	N	Y	777 GLADES RD	BOCA RATON	FL	33431	099	5612971134	5612970172	PHA	Pharmacy	ENGLISH
WALGREENS #01339	N	Y	3077 54TH AVE S	SAINT PETERSBURG	FL	33712	103	7273621505		PHA	Pharmacy	ENGLISH
WOHLFEILER PIPERATO & ASS	N	Y	1613 ALTON RD	MIAMI BEACH	FL	33139	086	3055381400	3055386803	PHA	Pharmacy	ENGLISH
WAL*MART PHCY #10-5451	N	Y	3920 SKYLINE BLVD	CAPE CORAL	FL	33914	071	2395402460		PHA	Pharmacy	ENGLISH
CVS PHARMACY #05487	N	Y	3168 NORTHLAKE BLVD	PALM BEACH GARDENS	FL	33403	099	5618404776		PHA	Pharmacy	ENGLISH
ELY'S PHARMACY & DISCOUNT	N	Y	15126 SW 56TH ST	MIAMI	FL	33185	086	3053857770	3053857771	PHA	Pharmacy	ENGLISH
PUBLIX #1028	N	Y	37777 PALM VALLEY RD	PONTE VERDE BEACH	FL	32082	109	9042736667		PHA	Pharmacy	ENGLISH
HEALTH E CHOICE PHARMACY	N	Y	29448 STATE ROAD 54	WESLEY CHAPEL	FL	33543	101	8139734506	8139734724	PHA	Pharmacy	ENGLISH
CADUCEUS PHARMACY	N	Y	660 N STATE ROAD 7 STE 2	PLANTATION	FL	33317	011	9547978077	9547978099	PHA	Pharmacy	ENGLISH
SOUTHEASTERN COMMUNITY PH	N	Y	4343 W NEWBERRY RD STE 9	GAINESVILLE	FL	32607	001	3522242480	3522242451	PHA	Pharmacy	ENGLISH
PUBLIX #1108	N	Y	12670 SW 200TH ST	MIAMI	FL	33177	086	3052346356		PHA	Pharmacy	ENGLISH
PUBLIX #1013	N	Y	19451 TOLEDO BLADE BLVD	PORT CHARLOTTE	FL	33948	015	9412352388		PHA	Pharmacy	ENGLISH
PIERSON COMMUNITY PHARMAC	N	Y	112 E 1ST AVE	PIERSON	FL	32180	127	3867499557	3867499512	PHA	Pharmacy	ENGLISH
G & H PHARMACY	N	Y	6236 66TH ST N	PINELLAS PARK	FL	33781	103	7272099999	7272099977	PHA	Pharmacy	ENGLISH
NIPRO HEALTCARE	N	Y	3361 ENTERPRISE WAY	MIRAMAR	FL	33025	011	9544355665	9542410831	PHA	Pharmacy	ENGLISH
CVS PHARMACY #07890	N	Y	7581 WINKLER RD	FORT MYERS	FL	33908	071	2394322619		PHA	Pharmacy	ENGLISH
CVS PHARMACY #07219	N	Y	277 W SR 436	ALTAMONTE SPRINGS	FL	32714	117	4073896025		PHA	Pharmacy	ENGLISH
MEDICAP PHARMACY #8355	N	Y	3491 S CONGRESS AVE BAY 6	LAKE WORTH	FL	33461	099	5614320402	5614320403	PHA	Pharmacy	ENGLISH
NEIGHBORHOOD DRUG OF CORA	N	Y	2901 CORAL HILLS DR, SUIT	CORAL SPRINGS	FL	33065	011	9543463784	9543460461	PHA	Pharmacy	ENGLISH
STEINHART MEDICAL ASSOCIA	N	Y	3661 S MIAMI AVE STE 806	MIAMI	FL	33133	086	3058562171	3058597313	PHA	Pharmacy	ENGLISH
SHARED PHARMACY SERVICES	N	Y	2426 VISCOUNT ROW	ORLANDO	FL	32809	095	4072515492	4072515392	PHA	Pharmacy	ENGLISH
FLORIDA CANCER SPECIALIST	N	Y	15681 NEW HAMPSHIRE CT	FORT MYERS	FL	33908	071	2394974444	2394375578	PHA	Pharmacy	ENGLISH
WALGREENS #09219	N	Y	17065 PINE RIDGE RD	FORT MYERS	FL	33931	071	2394322690		PHA	Pharmacy	ENGLISH
RX MEDS PHARMACY INC	N	Y	2751 N HIAWASSEE RD	ORLANDO	FL	32818	095	3212516128	3212065127	PHA	Pharmacy	ENGLISH
BEARSS PHARMACY	N	Y	3606 MADACA LN	TAMPA	FL	33618	057	8133411555	8133411556	PHA	Pharmacy	ENGLISH
KINGS DRUGS INC	N	Y	2812 W MARTIN LUTHER KING	TAMPA	FL	33607	057	8138745464	8138768969	PHA	Pharmacy	ENGLISH
WAKULLA STATION PHARMACY	N	Y	961 WOODVILLE HWY	CRAWFORDVILLE	FL	32327	129	8504214040	8504214020	PHA	Pharmacy	ENGLISH
RXPERTS PHARMACY	N	Y	1911 N US HIGHWAY 301 STE	TAMPA	FL	33619	057	8136204670	8136204754	PHA	Pharmacy	ENGLISH
PUBLIX #1111	N	Y	2755 SW 91 STREET	GAINESVILLE	FL	32607	001	3523311086		PHA	Pharmacy	ENGLISH

CVS PHARMACY #07895	N	Y	3035 APALACHEE PKWY	TALLAHASSEE	FL	32301	073	5804024046		PHA	Pharmacy	ENGLISH
WALGREENS #09300	N	Y	3890 VAN DYKE RD	LUTZ	FL	33548	057	8132692814		PHA	Pharmacy	ENGLISH
HEATHER'S PHARMACY & MED	N	Y	1478 N STATE ROAD 7	LAUDERHILL	FL	33313	011	9546898440	9546898439	PHA	Pharmacy	ENGLISH
TARGET #T-1973	N	Y	3700 BRADFORDVILLE RD	TALLAHASSEE	FL	32309	073	7132920031		PHA	Pharmacy	ENGLISH
TARGET #T-2032	N	Y	3770 N GOLDENROD RD	WINTER PARK	FL	32792	095	3365851476		PHA	Pharmacy	ENGLISH
TARGET #T-2040	N	Y	1544 N DALE MABRY HWY	TAMPA	FL	33607	057	8132620245		PHA	Pharmacy	ENGLISH
PUBLIX #1034	N	Y	10411 ULMERTON RD	LARGO	FL	33771	103	7275881291		PHA	Pharmacy	ENGLISH
WALGREENS #01902	N	Y	6680 THOMASVILLE RD	TALLAHASSEE	FL	32312	073	8509071763		PHA	Pharmacy	ENGLISH
WALGREENS #09556	N	Y	14151 SAINT AUGUSTINE RD	JACKSONVILLE	FL	32258	031	9042689025		PHA	Pharmacy	ENGLISH
THE MEDICINE SHOPPE PHCY	N	Y	1231 LAKELAND HILLS BLVD	LAKELAND	FL	33805	105	8636885427	8636885462	PHA	Pharmacy	ENGLISH
GROVELAND PHARMACY	N	Y	111 N LAKE AVE	GROVELAND	FL	34736	069	3524291353	3524291383	PHA	Pharmacy	ENGLISH
WINN-DIXIE PHARMACY #228	N	Y	277 S POMPANO PKWY	POMPANO BEACH	FL	33069	011	9549744658		PHA	Pharmacy	ENGLISH
PUBLIX #1029	N	Y	3060 NE 41ST TER	HOMESTEAD	FL	33033	086	3052425530		PHA	Pharmacy	ENGLISH
WINN-DIXIE PHARMACY #343	N	Y	14900 NW 7TH AVE	MIAMI	FL	33168	086	3056851332		PHA	Pharmacy	ENGLISH
CVS PHARMACY #07983	N	Y	1300 STATE RD 82	FORT MYERS	FL	33912	071	2394610147		PHA	Pharmacy	ENGLISH
ULTRA PHARMACY	N	Y	17601 NW 78TH AVE STE 102	PALM SPRINGS	FL	33015	086	3058202855	3058201085	PHA	Pharmacy	ENGLISH
WAL*MART PHCY #10-5391	N	Y	5420 CORMORANT AVE	NORTH NAPLES	FL	34109	021	2392548122		PHA	Pharmacy	ENGLISH
WAL*MART PHCY #10-5455	N	Y	1040 MALABAR RD SE	PALM BAY	FL	32907	009	3217232101		PHA	Pharmacy	ENGLISH
PALM BEACH CANCER INSTITU	N	Y	1309 N FLAGLER DR	WEST PALM BEACH	FL	33401	099	5613364140	5613364145	PHA	Pharmacy	ENGLISH
AMERIDRUG PHARMACY	N	Y	7601 9TH ST N STE C1	SAINT PETERSBURG	FL	33702	103	7275207995	7275207963	PHA	Pharmacy	ENGLISH
CVS PHARMACY #05924	N	Y	8765 S DIXIE HWY	MIAMI	FL	33143	086	3057406840		PHA	Pharmacy	ENGLISH
WALGREENS #09119	N	Y	5211 S CONWAY RD	ORLANDO	FL	32812	095	4078128770		PHA	Pharmacy	ENGLISH
HEART MED PHARMACY	N	Y	2351 NW 93RD AVE	DORAL	FL	33172	086	3055949898	3055949821	PHA	Pharmacy	ENGLISH
HOMETOWN OLD COUNTRY PHAR	N	Y	6918 ALOMA AVE	WINTER PARK	FL	32792	095	4076710003	4076715709	PHA	Pharmacy	ENGLISH
ADVANCED CARE SCRIPTS	N	Y	2400 LAKE ORANGE DR #200	ORLANDO	FL	32837	095	4078129225	8666797131	PHA	Pharmacy	ENGLISH
BAXTER'S PHARMACY & DISCO	N	Y	13730 SW 84TH ST	MIAMI	FL	33183	086	3054087290	3054087289	PHA	Pharmacy	ENGLISH
WALGREENS #02200	N	Y	2020 TYRONE BLVD N	SAINT PETERSBURG	FL	33710	103	7273621173		PHA	Pharmacy	ENGLISH
WALGREENS #07815	N	Y	3010 W GANDY BLVD	TAMPA	FL	33611	057	8138325374		PHA	Pharmacy	ENGLISH
WALGREENS #01077	N	Y	3550 FRUITVILLE RD	SARASOTA	FL	34237	115	9419554282		PHA	Pharmacy	ENGLISH
FARMACIA JULIA DISCOUNT #	N	Y	3197 SW 18TH ST	MIAMI	FL	33145	086	3054486523	3054441535	PHA	Pharmacy	ENGLISH
ATLANTIC PHARMACY SERVICE	N	Y	4908-C SW 72ND AVE	MIAMI	FL	33155	086	3056668711	3056669117	PHA	Pharmacy	ENGLISH
PINES DISCOUNT PHARMACY	N	Y	10071 PINES BLVD STE D	PEMBROKE PINES	FL	33024	011	9544374900	9544374504	PHA	Pharmacy	ENGLISH
HAVANA LTC PHARMACY INC	N	Y	3215 S MACDILL AVE STE F	TAMPA	FL	33629	057	8138755914	8138755924	PHA	Pharmacy	ENGLISH
WAL*MART PHCY #10-3235	N	Y	1425 NE 163RD ST	NORTH MIAMI BEACH	FL	33162	086	3059495451		PHA	Pharmacy	ENGLISH
CVS PHARMACY #05901	N	Y	7001 OLD WINTER GARDEN RD	ORLANDO	FL	32835	095	4072532917		PHA	Pharmacy	ENGLISH
PUBLIX #1093	N	Y	6550 S KANNER HWY	STUART	FL	34997	085	7722218392		PHA	Pharmacy	ENGLISH
PUBLIX #1038	N	Y	5200 SW 34TH ST	GAINESVILLE	FL	32608	001	3523751496		PHA	Pharmacy	ENGLISH
GULF COAST PHARMACY	N	Y	21234 OLEAN BLVD UNIT#6	PORT CHARLOTTE	FL	33952	015	9412553784	9412553724	PHA	Pharmacy	ENGLISH
WALGREENS #09006	N	Y	3619 US HIGHWAY 27 N	SEBRING	FL	33870	055	8634025624		PHA	Pharmacy	ENGLISH

WALGREENS #09304	N	Y	3455 SW ARCHER RD	GAINESVILLE	FL	32608	001	3523739572		PHA	Pharmacy	ENGLISH
CVS PHARMACY #01750	N	Y	7575 OSCEOLA POLK LINE RD	DAVENPORT	FL	33896	105	8634206688		PHA	Pharmacy	ENGLISH
TARGET #T-2022	N	Y	5800 S UNIVERSITY DR	DAVIE	FL	33324	011	9543770042		PHA	Pharmacy	ENGLISH
TARGET #T-1941	N	Y	500 N CONGRESS AVE	LAKE PARK	FL	33403	099	5613522381		PHA	Pharmacy	ENGLISH
WAL*MART PHARMACY #10-526	N	Y	163 S TAMIAMI TRL	OSPREY	FL	34229	115	9419182473		PHA	Pharmacy	ENGLISH
TARGET #T-2058	N	Y	716 N US HIGHWAY 441	LADY LAKE	FL	32159	069	3522058943		PHA	Pharmacy	ENGLISH
TARGET #T-2059	N	Y	10000 GULF CENTER DR	FORT MYERS	FL	33913	071	2394322656		PHA	Pharmacy	ENGLISH
TARGET #T-2062	N	Y	17450 US HIGHWAY 441	MOUNT DORA	FL	32757	069	3523850747		PHA	Pharmacy	ENGLISH
TARGET #T-2064	N	Y	7150 US 19 N	PINELLAS PARK	FL	33781	103	7278030023		PHA	Pharmacy	ENGLISH
TARGET #T-2085	N	Y	853 HARBOR BLVD	DESTIN	FL	32541	091	8506540852		PHA	Pharmacy	ENGLISH
FAITH PHARMACY	N	Y	575 10TH ST E	PALMETTO	FL	34221	081	9417292021	9417292123	PHA	Pharmacy	ENGLISH
WALGREENS #09535	N	Y	8220 NAVARRE PKWY	NAVARRE	FL	32566	113	8509364302		PHA	Pharmacy	ENGLISH
WALGREENS #07330	N	Y	4420 NW FEDERAL HWY	JENSEN BEACH	FL	34957	085	7722329289		PHA	Pharmacy	ENGLISH
WALGREENS #07569	N	Y	20741 BRUCE B DOWNS BLVD	TAMPA	FL	33612	057	8139070876		PHA	Pharmacy	ENGLISH
ROBERT'S DRUG STORE #4	N	Y	111 NW 1ST ST	MIAMI	FL	33128	086	3053745120	3053745150	PHA	Pharmacy	ENGLISH
PUBLIX #1032	N	Y	10570 US HIGHWAY 301 S	RIVERVIEW	FL	33569	057	8137410592		PHA	Pharmacy	ENGLISH
THE MEDICINE SHOPPE PHCY	N	Y	108 N COMMONWEALTH AVE	POLK CITY	FL	33868	105	8639843427	8639849631	PHA	Pharmacy	ENGLISH
PREMIER PHARMACY LABS INC	N	Y	8269 COMMERCIAL WAY	WEEKI WACHEE	FL	34613	053	3525974950	3525971078	PHA	Pharmacy	ENGLISH
WALGREENS #07694	N	Y	16900 E COLONIAL DR	ORLANDO	FL	32820	095	3615765238		PHA	Pharmacy	ENGLISH
GUARDIAN HEALTH CENTER PA	N	Y	3415 NE 2ND AVE STE 100	MIAMI	FL	33137	086	3054380258	3054380261	PHA	Pharmacy	ENGLISH
WALGREENS #09421	N	Y	115 N LAWRENCE BLVD	KEYSTONE HEIGHTS	FL	32656	019	3524734621		PHA	Pharmacy	ENGLISH
ONCOLOGY PHYSICIANS PA	N	Y	3253 MCMULLEN BOOTH RD ST	CLEARWATER	FL	33761	103	7277258102	7277967009	PHA	Pharmacy	ENGLISH
WALGREENS #09026	N	Y	FLORA BRANCH & RACE TRACK	JULINGTON CREEK	FL	32259	109	9042875656		PHA	Pharmacy	ENGLISH
FIS'S CARE PHARMACY INC	N	Y	13205 SW 137TH AVE STE 20	MIAMI	FL	33186	086	3052561180	3052561189	PHA	Pharmacy	ENGLISH
ER URGENT CARE MGMT CO IN	N	Y	700 IVES DAIRY RD	MIAMI	FL	33179	086	3059179170	3059179173	PHA	Pharmacy	ENGLISH
CVS PHARMACY #05929	N	Y	10004 W MCNAB RD	TAMARAC	FL	33321	011	9547185095		PHA	Pharmacy	ENGLISH
COSTCO PHARMACY #742	N	Y	15915 PINES BLVD	PEMBROKE PINES	FL	33027	011	9542663488	9542663485	PHA	Pharmacy	ENGLISH
WALGREENS #07207	N	Y	6015 SW HIGHWAY 200	OCALA	FL	34476	083	3522919435		PHA	Pharmacy	ENGLISH
SWEETBAY SUPERMARKETS #19	N	Y	1794 22ND ST S	SAINT PETERSBURG	FL	33712	103	7278232309	7278213102	PHA	Pharmacy	ENGLISH
SWEETBAY SUPERMARKETS #19	N	Y	13016 RACE TRACK RD	TAMPA	FL	33626	057	8138140891	8138144986	PHA	Pharmacy	ENGLISH
DANIA PHARMACY & MEDICAL	N	Y	16 S FEDERAL HWY STE A	DANIA BEACH	FL	33004	011	9549214665	9549214339	PHA	Pharmacy	ENGLISH
KIRBY & COMPANY PHARMACY	N	Y	395 W MAIN ST STE C	LAKE BUTLER	FL	32054	125	3864968099	3864963796	PHA	Pharmacy	ENGLISH
CENTER CITY PHARMACY	N	Y	420 CLEMATIS ST STE A	WEST PALM BEACH	FL	33401	099	5618057135	5618057138	PHA	Pharmacy	ENGLISH
RAYMOND PHARMACY CORP	N	Y	15740 SW 72ND ST	MIAMI	FL	33193	086	3057525377	3057525388	PHA	Pharmacy	ENGLISH
CVS PHARMACY #07991	N	Y	13300 EAST COLONIAL DR	ORLANDO	FL	32826	095	4072435277		PHA	Pharmacy	ENGLISH
WALGREENS #07827	N	Y	7310 4TH ST N	SAINT PETERSBURG	FL	33702	103	7275251361		PHA	Pharmacy	ENGLISH
WALGREENS #07755	N	Y	2475 E HWY 100	PALM COAST	FL	32137	035	3865863830		PHA	Pharmacy	ENGLISH
WALGREENS #07436	N	Y	4902 E IRLO BRONSON MEMOR	SAINT CLOUD	FL	34771	097	4078918371		PHA	Pharmacy	ENGLISH
SUPER SAVER PHARMACY	N	Y	1207 E VINE ST STE B	KISSIMMEE	FL	34744	097	4073431230	4073431238	PHA	Pharmacy	ENGLISH
PUBLIX #1045	N	Y	1951 SOUTH NARCOOSSEE RD	ST CLOUD	FL	34771	097	4078922060		PHA	Pharmacy	ENGLISH

WOODMONT PHARMACY CORPORA	N	Y	7967 W MCNAB RD	TAMARAC	FL	33321	011	9547243799	9547243488	PHA	Pharmacy		ENGLISH
PUBLIX #1037	N	Y	7749 NORMANDY BLVD	JACKSONVILLE	FL	32221	031	9047812509		PHA	Pharmacy		ENGLISH
PAIN CENTER OF ORLANDO IN	N	Y	225 W STATE ROAD 434 STE	LONGWOOD	FL	32750	117	4076793337		PHA	Pharmacy		ENGLISH
GARDENS DRUGS	N	Y	10800 N MILITARY # 119	WEST PALM BEACH	FL	33410	099	5616222141	5616227449	PHA	Pharmacy		ENGLISH
PUBLIX #1007	N	Y	3015 SW PINE ISLAND RD	CAPE CORAL	FL	33991	071	2392825530		PHA	Pharmacy		ENGLISH
PUBLIX #1039	N	Y	11851 PALM BEACH BLVD	FORT MYERS	FL	33905	071	2396909570		PHA	Pharmacy		ENGLISH
CLEVELAND CLINIC WESTON P	N	Y	2950 CLEVELAND CLINIC BLV	WESTON	FL	33331	011	9546596337	9546576338	PHA	Pharmacy		ENGLISH
ER-URGENT CARE #2	N	Y	18648 NW 67TH AVE	HIALEAH	FL	33015	086	3056223434	3056229429	PHA	Pharmacy		ENGLISH
WELLHEALTH RX	N	Y	12276-707 SAN JOSE BLVD	JACKSONVILLE	FL	32223	031	9048801660	9048801606	PHA	Pharmacy		ENGLISH
RX PERT #1 LLC	N	Y	2177 KINGSLEY AVE STE 1	ORANGE PARK	FL	32073	019	9042721690	9042721691	PHA	Pharmacy		ENGLISH
DISCOUNT RX	N	Y	1700 W 1ST ST	SANFORD	FL	32771	117	4073222244	4073221193	PHA	Pharmacy		ENGLISH
RIVER GARDEN HEBREW HOME	N	Y	11401 OLD SAINT AUGUSTINE	JACKSONVILLE	FL	32258	031	9048868447	9048867764	PHA	Pharmacy		ENGLISH
THE MEDICINE SHOPPE PHCY	N	Y	1260 SARNO RD	MELBOURNE	FL	32935	009	3212422440	3212422125	PHA	Pharmacy		ENGLISH
MIAMI BEACH COMM HEALTH C	N	Y	1221 71ST ST	MIAMI BEACH	FL	33141	086	3055388835	3058674312	PHA	Pharmacy		ENGLISH
MEDCARE INFUSION SERVICES	N	Y	3451 COMERCE PKWY #100	MIRAMAR	FL	33025	011	3058634277	3058877761	PHA	Pharmacy		ENGLISH
BUY RITE DRUGS #6	N	Y	112 E 7TH AVE	HAVANA	FL	32333	039	8505398080	8505393050	PHA	Pharmacy		ENGLISH
CORAM HEALTHCARE CORPORAT	N	Y	6204 BENJAMIN RD STE 200	TAMPA	FL	33634	057	8136834500	8136394501	PHA	Pharmacy		ENGLISH
CORAM ALTERMATE SITE SERV	N	Y	9143 PHILIPS HWY STE 300	JACKSONVILLE	FL	32256	031	9043633089	9043632159	PHA	Pharmacy		ENGLISH
BUY RITE DRUGS #8	N	Y	45 AVENUE D	APALACHICOLA	FL	32320	037	8506538825	8506539455	PHA	Pharmacy		ENGLISH
MILLER'S HEALTH MART PHAR	N	Y	777 37TH ST STE C100	VERO BEACH	FL	32960	061	7727788585	7727788508	PHA	Pharmacy		ENGLISH
N & D PHARMACY	N	Y	650 PALM AVE STE 1	HIALEAH	FL	33010	086	3058882889	3058888821	PHA	Pharmacy		ENGLISH
PRESCRIPTION SHOPPE	N	Y	536 E FIRST AVE	CRESTVIEW	FL	32536	091	8506822008	8506824145	PHA	Pharmacy		ENGLISH
LEMON BAY DRUG EAST	N	Y	3542 N ACCESS RD STE A	ENGLEWOOD	FL	34224	015	9414755636	9414747993	PHA	Pharmacy		ENGLISH
WAL*MART PHCY #10-3617	N	Y	600 S ALAFAVA TRAIL	ORLANDO	FL	32826	095	4073800546		PHA	Pharmacy		ENGLISH
WAL*MART PHCY #10-3347	N	Y	7450 CYPRESS GARDENS BLVD	WINTER HAVEN	FL	33884	105	8633180252		PHA	Pharmacy		ENGLISH
WAL*MART PHCY #10-2695	N	Y	1450 JOHNS LAKE RD	CLERMONT	FL	34711	069	3522436270		PHA	Pharmacy		ENGLISH
ACT CORPORATION PHARMACY	N	Y	1220 WILLIS AVE BLDG 2	DAYTONA BEACH	FL	32114	127	3869474250	3862396123	PHA	Pharmacy		ENGLISH
SARASOTA CNTY HLTH DEPART	N	Y	2200 RINGLING BLVD	SARASOTA	FL	34237	115	9418613352	9418613357	PHA	Pharmacy		ENGLISH
THE PRESCRIPTION PLACE	N	Y	1337 US HIGHWAY 90 W	DEFUNIAK SPRINGS	FL	32433	131	8508926898	8508926899	PHA	Pharmacy		ENGLISH
WALGREENS #01724	N	Y	4899 NW BLITCHTON RD	OCALA	FL	34482	083	3526228753		PHA	Pharmacy		ENGLISH
WALGREENS #09361	N	Y	3090 NE 43RD AVE	HOMESTEAD	FL	33033	086	3052472549		PHA	Pharmacy		ENGLISH
WALGREENS #09206	N	Y	8650 SW 132ND ST	MIAMI	FL	33156	086	3059714703		PHA	Pharmacy		ENGLISH
KIM'S FAMILY PHARMACY INC	N	Y	740 N HIGHWAY 29	CANTONMENT	FL	32533	033	8509685655	8509682569	PHA	Pharmacy		ENGLISH
LAKE CITY VAMC	N	Y	801 S MARION ST	LAKE CITY	FL	32025	023	3867553016	9047546013	PHA	Pharmacy		ENGLISH
JACKSONVILLE CBOC	N	Y	1833 BLVD ST LUKE'S PROFE	JACKSONVILLE	FL	32206	031	3522715267		PHA	Pharmacy		ENGLISH
WILLIAM V. CHAPPELL, JR.,	N	Y	551 NATIONAL HEALTH CARE	DAYTONA BEACH	FL	32114	127	3522715267	3523794166	PHA	Pharmacy		ENGLISH
TALLAHASSEE CBOC	N	Y	1607 SAINT JAMES CT	TALLAHASSEE	FL	32308	073	8508780191	8508788900	PHA	Pharmacy		ENGLISH
TAMPA VAMC	N	Y	13000 BRUCE B DOWNS BLVD	TAMPA	FL	33612	057	8139727519	8139793661	PHA	Pharmacy		ENGLISH
ORLANDO VAHC	N	Y	5201 RAYMOND ST	ORLANDO	FL	32803	095	4075991349	4075991584	PHA	Pharmacy		ENGLISH

NEW PORT RICHEY CBOC	N	Y	8911 PONDEROSA AVENUE	NEW PORT RICHEY	FL	34654	101	7278694100	7278694194	PHA	Pharmacy	ENGLISH
VIERA CBOC	N	Y	2900 VETERANS WAY	MELBOURNE	FL	32940	009	3216373788	3216373515	PHA	Pharmacy	ENGLISH
PENSACOLA, FL CBOC	N	Y	312 KENMORE RD	PENSACOLA	FL	32503	033	8504767548	8504767696	PHA	Pharmacy	ENGLISH
BAY PINES VAMC	N	Y	10000 BAY PINES BLVD.	BAY PINES	FL	33708	103	7273986661	7273989506	PHA	Pharmacy	ENGLISH
FORT MYERS OUTPATIENT CLI	N	Y	3033 WINKLER AVENUE EXT	FORT MYERS	FL	33916	071	7273986661	7273989528	PHA	Pharmacy	ENGLISH
MIAMI VAMC	N	Y	1201 NW 16TH ST	MIAMI	FL	33125	086	3053244455	3053243386	PHA	Pharmacy	ENGLISH
WEST PALM BEACH VAMC	N	Y	7305 N MILITARY TRL	RIVIERA BEACH	FL	33410	099	5618827204	5618827213	PHA	Pharmacy	ENGLISH
DEPT OF VA (04EC1)	N	Y	PO BOX 147004	GAINESVILLE	FL	32614	001	3523746062	3523794156	PHA	Pharmacy	ENGLISH
CARUSO MEDICAL CENTER INC	N	Y	3324 COMMERCE CENTER LN	SEBRING	FL	33870	055	8634713344	8634711896	PHA	Pharmacy	ENGLISH
PHILIP REID ORANBURG MD P	N	Y	1590 NW 10TH AVE STE 404	BOCA RATON	FL	33486	099	5613915800	5613889251	PHA	Pharmacy	ENGLISH
JOCHY'S PHARMACY	N	Y	5858 W 20TH AVE	HIALEAH	FL	33016	086	3055561800	3055561815	PHA	Pharmacy	ENGLISH
WALGREENS #07466	N	Y	14217 US HIGHWAY 19	HUDSON	FL	34667	101	7278190847		PHA	Pharmacy	ENGLISH
WESTON PHARMACY	N	Y	54 INDIAN TRACE RD	WESTON	FL	33326	011	9544466550	9544466553	PHA	Pharmacy	ENGLISH
PRESIDENT PHARMACY & DISC	N	Y	11340 QUAIL ROOST DR	MIAMI	FL	33157	086	3052358244	3052356922	PHA	Pharmacy	ENGLISH
CITY PLACE PHARMACY	N	Y	200 ROSE MARY ST	WEST PALM BEACH	FL	33401	099	5618339960	5618351201	PHA	Pharmacy	ENGLISH
SWEETBAY SUPERMARKETS #19	N	Y	2400 IMMOKALEE RD UNIT 10	NAPLES	FL	34110	021	2395937038	2395937610	PHA	Pharmacy	ENGLISH
TEQUESTA DRUGS INC	N	Y	1 MAIN ST STE 107	TEQUESTA	FL	33469	099	5617418222	5617418220	PHA	Pharmacy	ENGLISH
THE RX SHOP	N	Y	810 S FORT HARRISON AVE	CLEARWATER	FL	33756	103	7274464047	7274464132	PHA	Pharmacy	ENGLISH
FIGUEROA PHARMACY	N	Y	14449 COUNTRY WALK DR	MIAMI	FL	33186	086	3052540454	3052540476	PHA	Pharmacy	ENGLISH
WALGREENS #09025	N	Y	5990 TOWNSEND RD	JACKSONVILLE	FL	32244	031	9047711987		PHA	Pharmacy	ENGLISH
LIDDY'S PHARMACY	N	Y	4204 S FLORIDA AVE STE D&	LAKELAND	FL	33813	105	8636479899	8637090030	PHA	Pharmacy	ENGLISH
WALGREENS #09578	N	Y	2580 CRAWFORDVILLE HWY	CRAWFORDVILLE	FL	32327	129	8509262754		PHA	Pharmacy	ENGLISH
PUBLIX PHARMACY #0895	N	Y	4849 S MILITARY TRL	LAKE WORTH	FL	33463	099	5614344537	5614344540	PHA	Pharmacy	ENGLISH
ST ANDREWS PHARMACY	N	Y	1401 W 15TH ST	PANAMA CITY	FL	32401	005	8502157676	8502157683	PHA	Pharmacy	ENGLISH
TARGET #T-2067	N	Y	10201 HAGEN RANCH RD	BOYNTON BEACH	FL	33437	099	5615360262		PHA	Pharmacy	ENGLISH
FT MEADE COMMUNITY PHARMA	N	Y	107 W BROADWAY ST STE B	FORT MEADE	FL	33841	105	8632859285	8632859825	PHA	Pharmacy	ENGLISH
MG UNIVERSAL PHARMACY INC	N	Y	4065 E 8TH AVE	HIALEAH	FL	33013	086	3058360071	3058360072	PHA	Pharmacy	ENGLISH
THE SPINE CENTER	N	Y	11621 KEW GARDENS AVE STE	PALM BEACH GARDENS	FL	33410	099	5616303870	5616303660	PHA	Pharmacy	ENGLISH
MERY PHARMACY	N	Y	347 E 49TH ST	HIALEAH	FL	33013	086	3056989239	3056989239	PHA	Pharmacy	ENGLISH
PHARMACY MEDICAL SERVICES	N	Y	201 NW 70TH AVE #D-E	PLANTATION	FL	33317	011	9546411448	9546411505	PHA	Pharmacy	ENGLISH
SENIORMED LLC	N	Y	4015 CRESCENT PARK DR	RIVERVIEW	FL	33578	057	8132465367	8132465368	PHA	Pharmacy	ENGLISH
WALGREENS #07918	N	Y	5 PATRICIA AVE	DUNEDIN	FL	34698	103	7277345354		PHA	Pharmacy	ENGLISH
CVS PHARMACY #05897	N	Y	3700 NW 199 ST	MIAMI GARDENS	FL	33169	086	3054309170		PHA	Pharmacy	ENGLISH
WALGREENS #09517	N	Y	10196 66TH ST	PINELLAS PARK	FL	33782	103	7275452420		PHA	Pharmacy	ENGLISH
FAIRWAY OAKS PHARMACY	N	Y	13716 LITTLE RD	HUDSON	FL	34667	101	7278635644	7278635600	PHA	Pharmacy	ENGLISH
LA CARIDAD PHARMACY INC	N	Y	4041 SW 96TH AVE	MIAMI	FL	33165	086	3052208822	3052208866	PHA	Pharmacy	ENGLISH
O2M NEBMED INC	N	Y	2525 N DIXIE HWY	LAKE WORTH	FL	33460	099	5615862252	5615864588	PHA	Pharmacy	ENGLISH
PUBLIX PHARMACY #1030	N	Y	10400 SW VILLAGE CENTER D	PORT SAINT LUCIE	FL	34987	111	7723459911	7723459910	PHA	Pharmacy	ENGLISH
LOCATEL SUNNY ISLES	N	Y	1951 SW 172ND AVE STE 107	MIRAMAR	FL	33029	011	9543928000	9543928070	PHA	Pharmacy	ENGLISH

WALGREENS #09572	N	Y	11211 S DIXIE HWY	MIAMI	FL	33156	086	7862426343		PHA	Pharmacy	ENGLISH
NAVARRO DISCOUNT PHARMACY	N	Y	11402 NW 41ST ST	DORAL	FL	33178	086	3054718184	3054715859	PHA	Pharmacy	ENGLISH
CVS PHARMACY #07131	N	Y	12650 SW 88TH ST	MIAMI	FL	33186	086	3052742223		PHA	Pharmacy	ENGLISH
PEDIATRIC PROVIDERS OF S	N	Y	464 W 51ST PL	HIALEAH	FL	33012	086	3055511281	3053629138	PHA	Pharmacy	ENGLISH
FOLKLORE PHARMACY DISCOUN	N	Y	12812 SW 8TH ST	MIAMI	FL	33184	086	3052210726	3055538889	PHA	Pharmacy	ENGLISH
GLOBAL PHARMACY SERVICES	N	Y	7760 W 20TH AVE UNIT#8	HIALEAH	FL	33016	086	3058277900	3058277903	PHA	Pharmacy	ENGLISH
FARMACIA 22-24 CENTRO	N	Y	1300 W FLAGLER ST	MIAMI	FL	33135	086	3056492222	3056491220	PHA	Pharmacy	ENGLISH
MONEY SAVER PHARMACY	N	Y	6518 MASSACHUSETTS AVE	NEW PORT RICHEY	FL	34653	101	7278486001	7278486009	PHA	Pharmacy	ENGLISH
GENOA HEALTH CARE OF FLOR	N	Y	5707 N 22ND ST	TAMPA	FL	33610	057	8132722878	8132315108	PHA	Pharmacy	ENGLISH
PUBLIX PHARMACY #1014	N	Y	1395 SW MARTIN HWY	PALM CITY	FL	34990	085	7722324062		PHA	Pharmacy	ENGLISH
WALGREENS #01127	N	Y	850 43RD AVE	VERO BEACH	FL	32960	061	7725620761		PHA	Pharmacy	ENGLISH
HEALTH PLUS PHARMACY	N	Y	16519 NW 27TH AVE	MIAMI GARDENS	FL	33054	086	3056264530	3056264531	PHA	Pharmacy	ENGLISH
SPEEDY SCRIPTS II INC	N	Y	2323 NW 19TH ST STE 6	FORT LAUDERDALE	FL	33311	011	9545350318	9542060806	PHA	Pharmacy	ENGLISH
WAL*MART PHCY #10-5300	N	Y	9205 GIBSONTON DR	GIBSONTON	FL	33534	057	8137410721		PHA	Pharmacy	ENGLISH
WAL*MART PHCY #10-3817	N	Y	433 S AVALON PARK BLVD	ORLANDO	FL	32828	095	4072071958		PHA	Pharmacy	ENGLISH
PUBLIX PHARMACY #1049	N	Y	500 N US HIGHWAY 1	TEQUESTA	FL	33469	099	5617418530	5617418663	PHA	Pharmacy	ENGLISH
WALGREENS #05521	N	Y	12400 PEMBROKE RD	MIRAMAR	FL	33027	011	9544309510		PHA	Pharmacy	ENGLISH
SILVER STAR PHARMACY	N	Y	10944 SW 184TH ST	MIAMI	FL	33157	086	3052598767	3052598640	PHA	Pharmacy	ENGLISH
WALGREENS #09003	N	Y	4473 WESTON RD	WESTON	FL	33331	011	9543492899		PHA	Pharmacy	ENGLISH
POSITIVE HEALTHCARE PHCY-	N	Y	1021 N MILLS AVE	ORLANDO	FL	32803	095	4077700507	4077700607	PHA	Pharmacy	ENGLISH
AHF PHARMACY	N	Y	100 NW 170TH ST STE 208	NORTH MIAMI BEACH	FL	33169	086	3057581984	3057588714	PHA	Pharmacy	ENGLISH
AHF PHARMACY	N	Y	3135 SR 580 SUITE 12	SAFETY HARBOR	FL	34695	103	7272592000	7272592001	PHA	Pharmacy	ENGLISH
UNIVERSITY PAIN PHCY MANA	N	Y	3220 COVE BEND ROAD	TAMPA	FL	33613	057	8136150742	8136150782	PHA	Pharmacy	ENGLISH
ICON PHARMACY	N	Y	9143 PHILIPS HWY STE 570	JACKSONVILLE	FL	32256	031	9045192720	9045192721	PHA	Pharmacy	ENGLISH
INFUSION TECHNOLOGIES INC	N	Y	820 NE 126TH ST	NORTH MIAMI	FL	33161	086	3058879335	3058838869	PHA	Pharmacy	ENGLISH
CVS PHARMACY #07921	N	Y	4801 NEW BROAD ST	ORLANDO	FL	32814	095	4078945263		PHA	Pharmacy	ENGLISH
ST GEORGE PHARMACY	N	Y	31201 US HIGHWAY 19 N	PALM HARBOR	FL	34684	103	7277726868	7277721833	PHA	Pharmacy	ENGLISH
P S DRUGS	N	Y	1234C NE 4TH AVE	FORT LAUDERDALE	FL	33304	011	9547646257	9547643175	PHA	Pharmacy	ENGLISH
CERVER PHARMACY CORP	N	Y	2711 SW 37TH AVE	MIAMI	FL	33133	086	3054412425	3054410908	PHA	Pharmacy	ENGLISH
WAL*MART PHCY #10-3702	N	Y	13227 CITY SQUARE DR	JACKSONVILLE	FL	32218	031	9047515141		PHA	Pharmacy	ENGLISH
PUBLIX PHARMACY #1051	N	Y	101 NORTH BLAIRSTONE RD	TALLAHASSEE	FL	32301	073	8502196221	8502196393	PHA	Pharmacy	ENGLISH
ALPHA PHARMACY INC	N	Y	7652 N NOB HILL RD	TAMARAC	FL	33321	011	9547211270	9547211346	PHA	Pharmacy	ENGLISH
WAL*MART PHCY #10-3370	N	Y	508 10TH ST E	PALMETTO	FL	34221	081	9417232677		PHA	Pharmacy	ENGLISH
CORTEZ DRUGS	N	Y	12116 CORTEZ BLVD	BROOKSVILLE	FL	34613	053	3525921320	3525921321	PHA	Pharmacy	ENGLISH
LAKE ONE PRO PHARMACY	N	Y	4849 LAKE WORTH RD	GREENACRES	FL	33463	099	5614333330	5612967310	PHA	Pharmacy	ENGLISH

MICMEL PHARMACY & DISCOUN	N	Y	2750 W 68TH ST STE 224A	HIALEAH	FL	33016	086	3053641977	3053642301	PHA	Pharmacy	ENGLISH
SEASIDE FAMILY PHARMACY L	N	Y	4075 A1A S STE 102	SAINT AUGUSTINE	FL	32080	109	9044613299	9044613277	PHA	Pharmacy	ENGLISH
YAMATO PHARMACY	N	Y	9101 LAKERIDGE BLVD STE 1	BOCA RATON	FL	33496	099	5614879260	5614886333	PHA	Pharmacy	ENGLISH
CAREPLUS CVS PHCY#00286	N	Y	417 S HYDE PARK AVE	TAMPA	FL	33606	057	7273291260		PHA	Pharmacy	ENGLISH
SOUTH TAMPA PHARMACY	N	Y	5814 S MANHATTAN AVE	TAMPA	FL	33616	057	8138394800	8138394883	PHA	Pharmacy	ENGLISH
WALGREENS #09074	N	Y	1000 AVALON PARK EAST BLV	ORLANDO	FL	32828	095	4077368045		PHA	Pharmacy	ENGLISH
APEX PHARMACY	N	Y	6110 W ATLANTIC AVE UNIT	DELRAY BEACH	FL	33484	099	5614997500	5614998776	PHA	Pharmacy	ENGLISH
TARPON DISCOUNT DRUGS	N	Y	742 S PINELLAS AVE	TARPON SPRINGS	FL	34689	103	7279343400	7279343440	PHA	Pharmacy	ENGLISH
GENOA HEALTHCARE OF FLORI	N	Y	2789 ORTIZ AVE BLDG H	FORT MYERS	FL	33905	071	2399397935	2309393383	PHA	Pharmacy	ENGLISH
GENOA HEALTHCARE OF FLORI	N	Y	208 PARK PLACE BLVD	KISSIMMEE	FL	34741	097	4073449700	4073487100	PHA	Pharmacy	ENGLISH
GENOA HEALTHCARE OF FLORI	N	Y	379 6TH AVE W	BRADENTON	FL	34205	081	9417489409	9417489634	PHA	Pharmacy	ENGLISH
WALGREENS HLTHCARE #02445	N	Y	8337 S PARK CIR	ORLANDO	FL	32819	095	8009992655		PHA	Pharmacy	ENGLISH
PUBLIX PHARMACY #1058	N	Y	270 E EAU GALLIE BLVD	INDIAN HARBOUR BEACH	FL	32937	009	3217732977	3217737494	PHA	Pharmacy	ENGLISH
CHRONIC CARE PHARMA SVC'S	N	Y	6361 SW 38TH CT	DAVIE	FL	33314	011	9543215312	9543215313	PHA	Pharmacy	ENGLISH
CHEMISTS N DRUGGISTS PHAR	N	Y	3599 W WOOLBRIGHT RD	BOYNTON BEACH	FL	33436	099	5617331100	5617331104	PHA	Pharmacy	ENGLISH
WALGREENS #07844	N	Y	7605 W 33 CT	HIALEAH GARDENS	FL	33018	086	3055576395		PHA	Pharmacy	ENGLISH
CENTER PHARMACY LTC	N	Y	6707 38TH AVE N	SAINT PETERSBURG	FL	33710	103	7273410149	7273452986	PHA	Pharmacy	ENGLISH
PUBLIX PHARMACY #0273	N	Y	5810 N MONROE ST STE 200	TALLAHASSEE	FL	32303	073	8505140032	8505140035	PHA	Pharmacy	ENGLISH
WALGREENS #01990	N	Y	2605 BARNA AVE	TITUSVILLE	FL	32780	009	3212697392		PHA	Pharmacy	ENGLISH
WAL*MART PHCY #10-3307	N	Y	35 MIKE STEWART DR	CRAWFORDVILLE	FL	32327	129	8509262881		PHA	Pharmacy	ENGLISH
WAL*MART PHCY #10-3309	N	Y	4250 PHILLIPS HWY	JACKSONVILLE	FL	32207	031	9047375647		PHA	Pharmacy	ENGLISH
WAL*MART PHCY #10-3387	N	Y	1700 TAMIAMI TRL S	VENICE	FL	34293	115	9414238336		PHA	Pharmacy	ENGLISH
LEESBURG COMMUNITY PHARMA	N	Y	2500 CITRUS BLVD	LEESBURG	FL	34748	069	3527280477	3523153836	PHA	Pharmacy	ENGLISH
WALGREENS #09724	N	Y	1515 OHIO AVE S	LIVE OAK	FL	32064	121	3863302767		PHA	Pharmacy	ENGLISH
PUBLIX PHARMACY #1035	N	Y	1451 SEBASTIAN BLVD	SEBASTIAN	FL	32958	061	7725815725	7725815863	PHA	Pharmacy	ENGLISH
OUR GOLDEN MEDICAL CTR	N	Y	12781 BIRD DR STE H	MIAMI	FL	33175	086	3052243990	3052243880	PHA	Pharmacy	ENGLISH
EXCELLENCE MEDICAL CENTER	N	Y	1235 N KROME AVE	HOMESTEAD	FL	33030	086	3052425336	3052425337	PHA	Pharmacy	ENGLISH
HERSHMAN & HERSHMAN PA	N	Y	11479 SW 40TH ST	MIAMI	FL	33165	086	3052217235	3022201847	PHA	Pharmacy	ENGLISH
WINN DIXIE PHARMACY #0743	N	Y	4849 GOLDEN GATE PKWY	NAPLES	FL	34116	021	2393480480		PHA	Pharmacy	ENGLISH
THE MEDICINE SHOPPE PHCY	N	Y	5380 GULF OF MEXICO #101	LONGBOAT KEY	FL	34228	115	9413879880	9413870965	PHA	Pharmacy	ENGLISH
EXTRA CARE PHARMACY INC	N	Y	2001 E FLETCHER AVE STE 1	TAMPA	FL	33612	057	8135589300	8135589333	PHA	Pharmacy	ENGLISH
FAMILY PHYSICIANS RX	N	Y	6191 ORANGE DR STE 6177N	DAVIE	FL	33314	011	9548898380	9543219141	PHA	Pharmacy	ENGLISH
NEIGHBORHOOD FAMILY DOC	N	Y	4777 N CONGRESS AVE	BOYNTON BEACH	FL	33426	099	5619691777	5619693621	PHA	Pharmacy	ENGLISH
DOUGLAS GARDENS COMMUNITY	N	Y	701 LINCOLN RD	MIAMI BEACH	FL	33139	086	7864391128	3056730975	PHA	Pharmacy	ENGLISH
TARGET #T-2155	N	Y	463737 STATE ROAD 200	YULEE	FL	32097	089	3306266401		PHA	Pharmacy	ENGLISH

CVS PHARMACY #07937	N	Y	8700 US HWY 301 NORTH	ELLENTON	FL	34222	081	9417765039		PHA	Pharmacy	ENGLISH
SWEETBAY SUPERMKRTS #1906	N	Y	4897 GOLDEN GATE PKWY	NAPLES	FL	34116	021	2393485073	2393488835	PHA	Pharmacy	ENGLISH
WALGREENS #09115	N	Y	8200 ROYAL PALM BLVD	CORAL SPRINGS	FL	33065	011	9543415977		PHA	Pharmacy	ENGLISH
WALGREENS #09384	N	Y	10420 FOREST HILL BLVD	WELLINGTON	FL	33411	099	5617919218		PHA	Pharmacy	ENGLISH
WALGREENS#09787	N	Y	2227 N YOUNG BLVD	CHIEFLAND	FL	32626	075	3524931851		PHA	Pharmacy	ENGLISH
MICHAELA G SCOTT MD	N	Y	1460 36TH ST	VERO BEACH	FL	32960	061	7725627777	7727788117	PHA	Pharmacy	ENGLISH
JR PHARMACY	N	Y	2160 WHISPER LAKES BLVD	ORLANDO	FL	32837	095	4074475612	4074475614	PHA	Pharmacy	ENGLISH
SAM'S PHARMACY #10-4211	N	Y	5559 CLARCONA OCOEE RD	ORLANDO	FL	32810	095	4072947176		PHA	Pharmacy	ENGLISH
MIKIMBIN PHARMACY & DISCO	N	Y	2296 SW 8TH ST	MIAMI	FL	33135	086	3056443968	3056443969	PHA	Pharmacy	ENGLISH
PUBLIX PHARMACY #0071	N	Y	3501 49TH ST N	SAINT PETERSBURG	FL	33710	103	7275200238	7275200815	PHA	Pharmacy	ENGLISH
WALGREENS #01010	N	Y	7479 LAKE WORTH RD	LAKE WORTH	FL	33467	099	5619654798		PHA	Pharmacy	ENGLISH
GENOA HEALTHCARE OF FLORI	N	Y	1835 GILMORE AVE	LAKELAND	FL	33805	105	8636830449	8636831266	PHA	Pharmacy	ENGLISH
PROMISE PHARMACY LLC	N	Y	31818 US 19	PALM HARBOR	FL	34683	103	7277720500	7277720511	PHA	Pharmacy	ENGLISH
DUARTE PHARMACY	N	Y	1603 NW 27TH AVE	MIAMI	FL	33125	086	3056351029	3056380199	PHA	Pharmacy	ENGLISH
PUBLIX PHARMACY #1066	N	Y	10500 SAN JOSE BLVD # 36	JACKSONVILLE	FL	32257	031	9042886450	9042886802	PHA	Pharmacy	ENGLISH
CVS PHARMACY #04989	N	Y	4500 DONALD ROSS RD	PALM BEACH GARDENS	FL	33410	099	5616243799		PHA	Pharmacy	ENGLISH
PUBLIX PHARMACY #1125	N	Y	4413 TOWN CENTER PKWY STE	JACKSONVILLE	FL	32246	031	9045643790	9045643890	PHA	Pharmacy	ENGLISH
MEDSTAT URGENT CARE CENTE	N	Y	6522 S KANNER HWY	STUART	FL	34997	085	7724631123	7724633072	PHA	Pharmacy	ENGLISH
WALGREENS #09916	N	Y	1841 E OLIVE RD	PENSACOLA	FL	32514	033	8504785241		PHA	Pharmacy	ENGLISH
WAL*MART PHCY #10-3397	N	Y	17650 NW 2ND AVE	MIAMI	FL	33169	086	3056514636		PHA	Pharmacy	ENGLISH
SUPER SAVER PHARMACY #3	N	Y	1901 S JOHN YOUNG PKWY ST	KISSIMMEE	FL	34741	097	3212844631	4075181134	PHA	Pharmacy	ENGLISH
WAL*MART PHCY #10-3311	N	Y	19501 NW 27TH	MIAMI GARDENS	FL	33056	086	3056226668		PHA	Pharmacy	ENGLISH
WAL*MART PHCY #10-3348	N	Y	101 N CONGRESS AVE	LAKE PARK	FL	33403	099	5618428966		PHA	Pharmacy	ENGLISH
WAL*MART PHCY #10-3349	N	Y	375 KINGS HWY	PUNTA GORDA	FL	33983	015	9416255008		PHA	Pharmacy	ENGLISH
WALGREENS #10147	N	Y	1217 W JEFFERSON ST	QUINCY	FL	32351	039	8506277663		PHA	Pharmacy	ENGLISH
WALGREENS #09016	N	Y	200 W STATE ROAD 436	ALTAMONTE SPRINGS	FL	32714	117	4073890476		PHA	Pharmacy	ENGLISH
WALGREENS #02074	N	Y	1202 N MAGNOLIA DR	TALLAHASSEE	FL	32308	073	8508773075		PHA	Pharmacy	ENGLISH
WALGREENS #09847	N	Y	4020 N LECANTO HWY	BEVERLY HILLS	FL	34465	017	3526273870		PHA	Pharmacy	ENGLISH
BAY PHARMACY INSTITUTIONA	N	Y	2 E MAGNOLIA AVE STE 201	EUSTIS	FL	32726	069	3523574341	3523575107	PHA	Pharmacy	ENGLISH
BUY RITE DRUGS #9	N	Y	11049 STATE ROAD 20 NW	BRISTOL	FL	32321	077	8506435454	8506435573	PHA	Pharmacy	ENGLISH
VILLAGE PHARMACY OF NOKOM	N	Y	1095 B TAMIAMI TRAIL N	NOKOMIS	FL	34275	115	9414888800	9414888802	PHA	Pharmacy	ENGLISH
CVS PHARMACY #00111	N	Y	1891 N US HIGHWAY 1	FORT PIERCE	FL	34946	111	7724617049		PHA	Pharmacy	ENGLISH
MEDICAP PHARMACY #6385	N	Y	12302 ROPER BLVD # 106-10	CLERMONT	FL	34711	069	3522436340	3522436596	PHA	Pharmacy	ENGLISH
WAL*MART PHCY #10-3862	N	Y	1905 N NOVA RD	HOLLY HILL	FL	32117	127	8105644278		PHA	Pharmacy	ENGLISH
GENOA HEALTHCARE OF FLORI	N	Y	2750 BAHIA VISTA ST STE 2	SARASOTA	FL	34239	115	9413666319	9419535904	PHA	Pharmacy	ENGLISH

BEE RIDGE PHARMACY	N	Y	4086 BEE RIDGE RD	SARASOTA	FL	34233	115	9413780006	9413780022	PHA	Pharmacy	ENGLISH
TRINITY PHARMACY	N	Y	11130 SEMINOLE BLVD	SEMINOLE	FL	33778	103	7273919300	7273919339	PHA	Pharmacy	ENGLISH
KABS PHARMACY # 2	N	Y	4555 BEE RIDGE RD	SARASOTA	FL	34233	115	9413784200	9413784118	PHA	Pharmacy	ENGLISH
WAL*MART PHCY #10-3625	N	Y	3001 N STATE RD #7	LAUDERDALE LAKES	FL	33313	011	9547335114		PHA	Pharmacy	ENGLISH
GOLDENCARE PHARMACEUTICAL	N	Y	11908 MIRAMAR PKWY	MIRAMAR	FL	33025	011	8665817099	8665817078	PHA	Pharmacy	ENGLISH
SKYEMED PHARMACY ORLANDO	N	Y	560 RINEHART RD STE 110	LAKE MARY	FL	32746	117	3212830149	3212830154	PHA	Pharmacy	ENGLISH
GENOA HEALTHCARE OF FLORI	N	Y	1437 S BELCHER RD	CLEARWATER	FL	33764	103	7275339073		PHA	Pharmacy	ENGLISH
WALGREENS #09617	N	Y	9125 NW 39TH AVE	GAINESVILLE	FL	32606	001	3523783282		PHA	Pharmacy	ENGLISH
FARMACIA LUIS	N	Y	3601 SW 8TH ST	MIAMI	FL	33135	086	3054455393	3055299093	PHA	Pharmacy	ENGLISH
PUBLIX PHARMACY #1135	N	Y	5642 FISHHAWK CROSSING BL	LITHIA	FL	33547	057	8136622037	8136622490	PHA	Pharmacy	ENGLISH
WALGREENS #09619	N	Y	301 N TYNDALL PKWY	CALLAWAY	FL	32404	005	8505225321		PHA	Pharmacy	ENGLISH
TARGET #T-2208	N	Y	15555 STARFISH ST	PANAMA CITY BEACH	FL	32413	005	8502363721		PHA	Pharmacy	ENGLISH
TARGET #T-2209	N	Y	16400 STATE ROAD 54	ODESSA	FL	33556	057	8133830011		PHA	Pharmacy	ENGLISH
TARGET #T-2034	N	Y	101 N CATTLEMEN RD	SARASOTA	FL	34243	081	9413607521		PHA	Pharmacy	ENGLISH
TARGET #T-2065	N	Y	5900 STATE ROAD 7	LAKE WORTH	FL	33467	099	5612738260		PHA	Pharmacy	ENGLISH
ROBERT R CARROLL MD PA	N	Y	6400 W NEWBERRY RD STE 20	GAINESVILLE	FL	32605	001	3523312777	3523329076	PHA	Pharmacy	ENGLISH
TREASURE COAST SPECIALTY	N	Y	1114 NE JENSEN BCH BLVD	JENSEN BEACH	FL	34957	085	7724635316	7724635319	PHA	Pharmacy	ENGLISH
TARGET #T-2188	N	Y	3401 NORTH MIAMI AVE	MIAMI	FL	33127	086	7864370165		PHA	Pharmacy	ENGLISH
ADA PHARMACY	N	Y	7359 CORAL WAY	MIAMI	FL	33155	086	3052635663	3052635665	PHA	Pharmacy	ENGLISH
UNIVERSITY PHARMACY	N	Y	500 UNIVERSITY BLVD STE 1	JUPITER	FL	33458	099	5616224088	5616229388	PHA	Pharmacy	ENGLISH
CVS PHARMACY #08396	N	Y	1717 BRUCE B DOWNS BLVD	WESLEY CHAPEL	FL	33543	101	8139911293		PHA	Pharmacy	ENGLISH
WALGREENS #09509	N	Y	393 E CYPRESS ST	KISSIMMEE	FL	34744	097	4073438224		PHA	Pharmacy	ENGLISH
TAMPA FAMILY HEALTH CTR P	N	Y	1502 E FOWLER AVE	TAMPA	FL	33612	057	8138660920	8138660950	PHA	Pharmacy	ENGLISH
TAMPA FAMILY HEALTH CTR #	N	Y	3402 N 22ND ST	TAMPA	FL	33605	057	8138660930	8132726241	PHA	Pharmacy	ENGLISH
NATURE COAST PHARMACY	N	Y	4654 COMMERCIAL WAY	SPRING HILL	FL	34606	053	3525975757	3525979595	PHA	Pharmacy	ENGLISH
UMATILLA DRUG STORE	N	Y	901 N CENTRAL AVE	UMATILLA	FL	32784	069	3526691166	3526698866	PHA	Pharmacy	ENGLISH
GENOA HEALTHCARE OF FLORI	N	Y	1201 1ST ST S	WINTER HAVEN	FL	33880	105	8632914707	8632914823	PHA	Pharmacy	ENGLISH
WALGREENS #09317	N	Y	1009 N SUMTER BLVD	NORTH PORT	FL	34286	115	9414231905		PHA	Pharmacy	ENGLISH
DAVITA RX	N	Y	2616 COMMERCE PARK DR STE	ORLANDO	FL	32819	095	4072645100	4072645123	PHA	Pharmacy	ENGLISH
OUR FAMILY PHARMACY INC	N	Y	9730 SW 184TH ST	MIAMI	FL	33157	086	3052356333	3052356376	PHA	Pharmacy	ENGLISH
CVS PHARMACY #00402	N	Y	150 SE 3RD AVE	MIAMI	FL	33131	086	3053741140		PHA	Pharmacy	ENGLISH
CVS PHARMACY #08000	N	Y	24799 SW 112TH CT	MIAMI	FL	33032	086	3052573233		PHA	Pharmacy	ENGLISH
WAL*MART PHCY #10-3785	N	Y	501 N NAVY BLVD	PENSACOLA	FL	32507	033	8504536434		PHA	Pharmacy	ENGLISH
WAL*MART PHCY #10-3308	N	Y	1580 BRANNAN RD	MIDDLEBURG	FL	32068	019	9042149115		PHA	Pharmacy	ENGLISH
ENDLESS MEDICAL SERVICE C	N	Y	6360 SW 8TH ST	WEST MIAMI	FL	33144	086	3052609393	3052609394	PHA	Pharmacy	ENGLISH
COMMCARE PHARMACY - MIA	N	Y	1801 CORAL WAY STE 115	MIAMI	FL	33145	086	3058545535	3058545929	PHA	Pharmacy	ENGLISH
SWEETBAY SUPERMARKETS #19	N	Y	3250 US HIGHWAY 27 S	SEBRING	FL	33870	055	8634711268	8634710833	PHA	Pharmacy	ENGLISH
SENIOR CARE COMMUNITY PHA	N	Y	8411 MARBLE ST	TAMPA	FL	33615	057	8138844090	8138847282	PHA	Pharmacy	ENGLISH

CVS PHARMACY #05912	N	Y	1891 LPGA BLVD	DAYTONA BEACH	FL	32117	127	3862741490		PHA	Pharmacy	ENGLISH
CVS PHARMACY #05823	N	Y	5310 45TH ST E	BRADENTON	FL	34203	081	9417514472		PHA	Pharmacy	ENGLISH
TRI-COUNTY PULMONARY & MU	N	Y	1507 BUENOS AIRES BLVD	THE VILLAGES	FL	32159	069	3522590870	3527502023	PHA	Pharmacy	ENGLISH
WALGREENS #09031	N	Y	3851 4TH ST N	ST PETERSBURG	FL	33703	103	7278226896		PHA	Pharmacy	ENGLISH
CARE FIRST PHARMACY CORP	N	Y	13795 SW 36TH AVENUE RD S	OCALA	FL	34473	083	3523078487	3523078507	PHA	Pharmacy	ENGLISH
BRADY'S PHARMACY	N	Y	6810 STIRLING RD	HOLLYWOOD	FL	33024	011	9549890085	9549890065	PHA	Pharmacy	ENGLISH
HARRINGTON'S PHARMACY #1	N	Y	2675 WINKLER AVE STE 190	FORT MYERS	FL	33901	071	2399393949	2399395866	PHA	Pharmacy	ENGLISH
HARRINGTON'S PHARMACY #3	N	Y	848 1ST AVE N	NAPLES	FL	34102	021	2392621302	2392628461	PHA	Pharmacy	ENGLISH
HARRINGTON'S PHARMACY #4	N	Y	11121 HEALTH PARK BLVD ST	NAPLES	FL	34110	021	2395910969	2395913495	PHA	Pharmacy	ENGLISH
PUBLIX PHARMACY #1036	N	Y	1405 S FEDERAL HWY	POMPANO BEACH	FL	33062	011	9547843872	9547843897	PHA	Pharmacy	ENGLISH
PUBLIX PHARMACY #1050	N	Y	123 HONEYBELL WAY	JUPITER	FL	33458	099	5617485106	5617485111	PHA	Pharmacy	ENGLISH
RX PERT PHARMACY #3 LLC	N	Y	4239 SUNBEAM RD STE 1	JACKSONVILLE	FL	32257	031	9044481713	9044481722	PHA	Pharmacy	ENGLISH
PUBLIX PHARMACY #1138	N	Y	800 BELLE TERRE PARKWAY	PALM COAST	FL	32164	035	3864372825	3864373059	PHA	Pharmacy	ENGLISH
PUBLIX PHARMACY #1018	N	Y	16130 JOG RD	DELRAY BEACH	FL	33446	099	5613814962	5613814966	PHA	Pharmacy	ENGLISH
CARE POINT PHARMACY INC	N	Y	1400 HAND AVE STE O	ORMOND BEACH	FL	32174	127	3866719476	3866719478	PHA	Pharmacy	ENGLISH
NORTHDALE PHARMACY	N	Y	3851 NORTHDALE BLVD	TAMPA	FL	33624	057	8132646300	8132646336	PHA	Pharmacy	ENGLISH
POSITIVE HEALTHCARE PHARM	N	Y	925 N FEDERAL HWY	FORT LAUDERDALE	FL	33304	011	9543186997	9543186998	PHA	Pharmacy	ENGLISH
PUBLIX PHARMACY #0241	N	Y	5893 SE FEDERAL HWY	STUART	FL	34997	085	7726925020	7726925024	PHA	Pharmacy	ENGLISH
SUNSHINE MEDICAL PHARMACY	N	Y	6350 DAVIS BLVD	NAPLES	FL	34104	021	2397757207	2399633098	PHA	Pharmacy	ENGLISH
THE VILLAGE PHARMACY	N	Y	10820 MARVIN E JONES BLVD	LIVE OAK	FL	32060	121	3866585860	3866585864	PHA	Pharmacy	ENGLISH
YATES PHARMACY & GIFTS	N	Y	5398 10TH ST	MALONE	FL	32445	063	8505695100	8505695170	PHA	Pharmacy	ENGLISH
REGIONAL PHARMACY #2	N	Y	4655 NW 7TH ST	MIAMI	FL	33126	086	3054453700	3054419188	PHA	Pharmacy	ENGLISH
MARCO DRUGS & COMPOUNDING	N	Y	6627 S DIXIE HWY	MIAMI	FL	33143	086	3056654411	3056633258	PHA	Pharmacy	ENGLISH
PUBLIX PHARMACY #1041	N	Y	1005 NW 22ND AVE	BOYNTON BEACH	FL	33426	099	5617326802	5617326823	PHA	Pharmacy	ENGLISH
PUBLIX PHARMACY #1023	N	Y	1044 N TAMIAMI TRL	SARASOTA	FL	34236	115	9413662181	9413665727	PHA	Pharmacy	ENGLISH
WAL*MART PHCY #10-3439	N	Y	9360 NAVARRE PKWY	NAVARRE	FL	32566	113	8509393717		PHA	Pharmacy	ENGLISH
WAL*MART PHCY #10-4262	N	Y	4085 WEDGEWOOD LANE	THE VILLAGES	FL	32162	119	3522892844		PHA	Pharmacy	ENGLISH
SUPERIOR PHARMACY	N	Y	7747 W HILLSBOROUGH AVE	TAMPA	FL	33615	057	8138900405	8135493810	PHA	Pharmacy	ENGLISH
PUBLIX PHARMACY #1136	N	Y	2950 NE 8TH ST	HOMESTEAD	FL	33030	086	3052422825	3052422915	PHA	Pharmacy	ENGLISH
INTEGRITY PHARMACY	N	Y	2100 TALL PINES DR	LARGO	FL	33771	103	7275391274	7275396452	PHA	Pharmacy	ENGLISH
ORLANDO HEALTH SCRIPTS	N	Y	1400 S ORANGE AVE	ORLANDO	FL	32806	095	3218412818	3218412819	PHA	Pharmacy	ENGLISH
WALGREENS #11178	N	Y	601 7TH ST S	SAINT PETERSBURG	FL	33701	103	7278213690		PHA	Pharmacy	ENGLISH
LOCICERO MEDICAL GROUP	N	Y	2605 W SWANN AVE	TAMPA	FL	33609	057	8138767073	8138793737	PHA	Pharmacy	ENGLISH
WALGREENS #10181	N	Y	2237 W NINE MILE RD	PENSACOLA	FL	32534	033	8504730286		PHA	Pharmacy	ENGLISH
SUN LAKE PHARMACY	N	Y	18964 N DALE MABRY STE 10	LUTZ	FL	33548	057	8139495077	8139495100	PHA	Pharmacy	ENGLISH
WALGREENS #09917	N	Y	5995 MOBILE HWY	PENSACOLA	FL	32526	033	8504540254		PHA	Pharmacy	ENGLISH

WALGREENS #03814	N	Y	2001 W GRANADA BLVD	ORMOND BEACH	FL	32174	127	3866767377		PHA	Pharmacy	ENGLISH
PUBLIX PHARMACY #1115	N	Y	950 BLANDING BLVD	ORANGE PARK	FL	32065	019	9042766075	9042766114	PHA	Pharmacy	ENGLISH
PUBLIX PHARMACY #1122	N	Y	409 S CHICKASAW TRL	ORLANDO	FL	32825	095	4072771754	4072779273	PHA	Pharmacy	ENGLISH
LIFE SPECIALTY PHARMACY	N	Y	1507 PARK CENTER DR STE 1	ORLANDO	FL	32835	095	4075225683	4075225684	PHA	Pharmacy	ENGLISH
THE PRESCRIPTION SHOP	N	Y	5334 26TH ST W	BRADENTON	FL	34207	081	9417552494	9417552411	PHA	Pharmacy	ENGLISH
PUBLIX PHARMACY #1123	N	Y	605 COURTLAND BLVD	DELTONA	FL	32738	127	4073215421	4073215833	PHA	Pharmacy	ENGLISH
WALGREENS #09914	N	Y	1103 US HIGHWAY 331 S	DEFUNIAK SPRINGS	FL	32435	131	8509519880		PHA	Pharmacy	ENGLISH
WALGREENS #09231	N	Y	201 W MADISON ST	STARKE	FL	32091	007	9049642389		PHA	Pharmacy	ENGLISH
PUBLIX PHARMACY #1068	N	Y	15729 PINES BLVD	PEMBROKE PINES	FL	33027	011	9544312261	9544312391	PHA	Pharmacy	ENGLISH
FLETCHER DISCOUNT PHARMAC	N	Y	3450 E FLETCHER AVE STE 1	TAMPA	FL	33613	057	8133336411	8139715104	PHA	Pharmacy	ENGLISH
LAKEVIEW CENTER PHARMACY	N	Y	1201 W HERNANDEZ ST	PENSACOLA	FL	32501	033	8504693719	8505951412	PHA	Pharmacy	ENGLISH
SAM'S PHARMACY #10-8150	N	Y	10900 S US HIGHWAY 1	PORT SAINT LUCIE	FL	34952	111	7723353992		PHA	Pharmacy	ENGLISH
TARGET #T-1921	N	Y	13740 BEACH BLVD	JACKSONVILLE	FL	32224	031	9042484364		PHA	Pharmacy	ENGLISH
TARGET #T-2233	N	Y	9525 CROSSHILL BLVD	JACKSONVILLE	FL	32222	031	9042484367		PHA	Pharmacy	ENGLISH
BI COUNTY PHARMACY & MEDI	N	Y	1662 NW 36TH	MIAMI	FL	33412	099	3056370666	3056370740	PHA	Pharmacy	ENGLISH
MORTAR & PESTLE PHARMACY	N	Y	900 S MIAMI AVE #143	MIAMI	FL	33130	086	3053739100	3053739130	PHA	Pharmacy	ENGLISH
PUBLIX PHARMACY #1062	N	Y	15771 SW 152ND ST	MIAMI	FL	33187	086	3059712630	3059715123	PHA	Pharmacy	ENGLISH
SOUTHPOINT PHARMACY SERVI	N	Y	6817 SOUTHPOINT PKWY STE	JACKSONVILLE	FL	32216	031	9042969145	9042969147	PHA	Pharmacy	ENGLISH
WALGREENS #09788	N	Y	2800 NE 6TH ST	HOMESTEAD	FL	33033	086	3052470114		PHA	Pharmacy	ENGLISH
WAL*MART PHCY #10-4260	N	Y	1850 SW GATLIN BLVD	PORT SAINT LUCIE	FL	34953	111	7723368268		PHA	Pharmacy	ENGLISH
WAL*MART PHCY #10-4354	N	Y	5010 AIRPORT PULLING RD N	NAPLES	FL	34105	021	2392133359		PHA	Pharmacy	ENGLISH
WAL*MART PHCY #10-3417	N	Y	6850 COLLIER BLVD	NAPLES	FL	34114	021	2394172067		PHA	Pharmacy	ENGLISH
WAL*MART PHCY #10-3310	N	Y	101 HOWLAND BLVD	DELTONA	FL	32738	127	4073289414		PHA	Pharmacy	ENGLISH
PUBLIX PHARMACY #1142	N	Y	7830 LAND O LAKES BLVD	LAND O LAKES	FL	34638	101	8139963348	8139967952	PHA	Pharmacy	ENGLISH
WALGREENS #10312	N	Y	85 BEVERLY PKWY	PENSACOLA	FL	32505	033	8504322841		PHA	Pharmacy	ENGLISH
TRINITY PHARMACY	N	Y	9945 TRINITY BLVD STE 107	NEW PORT RICHEY	FL	34655	101	7273767800	7273767855	PHA	Pharmacy	ENGLISH
CARE PLUS PHARMACY	N	Y	3020 S COMBEE RD	LAKELAND	FL	33803	105	8636688490	8636688497	PHA	Pharmacy	ENGLISH
ALPHA DRUGS #3	N	Y	3723 SOUTHSIDE BLVD STE 6	JACKSONVILLE	FL	32216	031	9049961401	9049961404	PHA	Pharmacy	ENGLISH
PUBLIX PHARMACY #1040	N	Y	550 N PINE ISLAND RD	PLANTATION	FL	33324	011	9544755291		PHA	Pharmacy	ENGLISH
COSTCO PHARMACY #621	N	Y	10088 GULF CENTER DR	FORT MYERS	FL	33913	071	2394337249	2394337246	PHA	Pharmacy	ENGLISH
COSTCO #623	N	Y	11001 SOUTHERN BLVD	ROYAL PALM BEACH	FL	33411	099	5618038829	5618038826	PHA	Pharmacy	ENGLISH
ANAZAO HEALTH CORPORATION	N	Y	5710 HOOVER BLVD	TAMPA	FL	33634	057	8009954363	8009854362	PHA	Pharmacy	ENGLISH
D & A PHARMACY	N	Y	3015 BOBCAT VILLAGE CENTE	NORTH PORT	FL	34288	115	9414264449	9414264999	PHA	Pharmacy	ENGLISH
PUBLIX PHARMACY #1155	N	Y	327 COLONY BLVD	THE VILLAGES	FL	32162	119	3523911808	3523911814	PHA	Pharmacy	ENGLISH
WALGREENS #10373	N	Y	2235 PARR DR	THE VILLAGES	FL	32162	119	3523919457		PHA	Pharmacy	ENGLISH
WALGREENS #09401	N	Y	15711 SW 152ND ST	MIAMI	FL	33187	086	3052340633		PHA	Pharmacy	ENGLISH

PREMIUM PHARMACY & MEDICA	N	Y	7750 W 26TH AVE	HIALEAH	FL	33016	086	3058256183	3058264997	PHA	Pharmacy	ENGLISH
NORTH FLORIDA PHCY OF KEY	N	Y	405 S LAWRENCE BLVD	KEYSTONE HEIGHTS	FL	32656	019	3524782057	3524782059	PHA	Pharmacy	ENGLISH
VINTAGE PHARMACY	N	Y	906 AVENIDA CENTRAL	THE VILLAGES	FL	32159	069	3527516895	3527516894	PHA	Pharmacy	ENGLISH
TAMPA PAIN RELIEF CENTER	N	Y	4730 N HABANA AVE STE 104	TAMPA	FL	33614	057	8138724492	8138701502	PHA	Pharmacy	ENGLISH
SWEETBAY SUPERMKRTS #1933	N	Y	10580 COLONIAL BLVD	FORT MYERS	FL	33913	071	2395611640	2395612496	PHA	Pharmacy	ENGLISH
AVOCARE	N	Y	3411B CAPITAL MEDICAL BLV	TALLAHASSEE	FL	32308	073	8502010926	8502228771	PHA	Pharmacy	ENGLISH
SMART PHARMACY INC	N	Y	1650 SAN PABLO RD S STE 1	JACKSONVILLE	FL	32224	031	9042218686	9042213113	PHA	Pharmacy	ENGLISH
FAST & FRIENDLY PHARMACY	N	Y	404 N ALEXANDER ST	PLANT CITY	FL	33563	057	8137193278	8137547540	PHA	Pharmacy	ENGLISH
SAM'S PHARMACY #10-4794	N	Y	3530 LAKELAND HIGHLANDS R	LAKELAND	FL	33803	105	8636449513		PHA	Pharmacy	ENGLISH
WALGREENS #11583	N	Y	1000 W BROADWAY ST STE 10	OVIEDO	FL	32765	117	4073667007		PHA	Pharmacy	ENGLISH
CLIENT FIRST LLC	N	Y	1011 CARLTON ARMS BLVD	BRADENTON	FL	34208	081	9417481820	9417481935	PHA	Pharmacy	ENGLISH
WALGREENS #12146	N	Y	1200 S KUHL RD	ORLANDO	FL	32806	095	4078495088		PHA	Pharmacy	ENGLISH
WALGREENS #11580	N	Y	1215 DUNN AVE STE 2	JACKSONVILLE	FL	32218	031	9047510587		PHA	Pharmacy	ENGLISH
ISLAND PHARMACY	N	Y	2330 PALM RIDGE RD STE 12	SANIBEL	FL	33957	071	2394726188	2394726144	PHA	Pharmacy	ENGLISH
WALGREENS #07733	N	Y	7305 SPRING HILL DR	SPRING HILL	FL	34606	053	3526885242		PHA	Pharmacy	ENGLISH
WALGREENS #10469	N	Y	103 S ORANGE AVE	GREEN COVE SPRINGS	FL	32043	019	9045299156		PHA	Pharmacy	ENGLISH
SEVEN HILLS PHARMACY	N	Y	1248 MARINER BLVD	SPRING HILL	FL	34609	053	3526841118	3526846877	PHA	Pharmacy	ENGLISH
VIDA PHARMACY	N	Y	70 W 49TH ST	HIALEAH	FL	33012	086	3058228234	3058228246	PHA	Pharmacy	ENGLISH
HEDGES HEALTHMART PHARMAC	N	Y	24 N LIME AVE	SARASOTA	FL	34237	115	9413662424	9419546043	PHA	Pharmacy	ENGLISH
GENOA HEALTHCARE OF FLORI	N	Y	4300 SW 13TH ST	GAINESVILLE	FL	32608	001	3522649995	3522649983	PHA	Pharmacy	ENGLISH
WESTCHASE PHARMACY	N	Y	12617 RACE TRACK RD	TAMPA	FL	33626	057	8139256200	8139256933	PHA	Pharmacy	ENGLISH
TOWN PHARMACY INC	N	Y	14826 TAMIAMI TRAIL	NORTH PORT	FL	34287	115	9414297766	9414291105	PHA	Pharmacy	ENGLISH
WALGREENS #10717	N	Y	1396 CAPITAL CIR NW	TALLAHASSEE	FL	32304	073	8505750063		PHA	Pharmacy	ENGLISH
WALGREENS #09018	N	Y	1147 W 68TH ST	HIALEAH	FL	33014	086	3053620978		PHA	Pharmacy	ENGLISH
PUBLIX PHARMACY #1158	N	Y	15502 STONEYBROOK PKWY W	WINTER GARDEN	FL	34787	095	4076546603		PHA	Pharmacy	ENGLISH
GUARDIAN PHARMACY	N	Y	9 W TOWER CIR STE A	ORMOND BEACH	FL	32174	127	3866151925	3866151996	PHA	Pharmacy	ENGLISH
WALGREENS #09098	N	Y	2 US HIGHWAY 27 S	LAKE PLACID	FL	33852	055	8634651178		PHA	Pharmacy	ENGLISH
PUBLIX PHARMACY #1114	N	Y	11600 W SAMPLE RD	CORAL SPRINGS	FL	33065	011	9545095294		PHA	Pharmacy	ENGLISH
WAL*MART PHCY #10-4332	N	Y	8990 TURKEY LAKE RD	ORLANDO	FL	32819	095	4073512191		PHA	Pharmacy	ENGLISH
WAL*MART PHCY #10-5453	N	Y	505 SW PINE ISLAND RD	CAPE CORAL	FL	33991	071	2394588045		PHA	Pharmacy	ENGLISH
CVS PHARMACY #03384	N	Y	814 N HIGHWAY 27	MINNEOLA	FL	34715	069	3522421251		PHA	Pharmacy	ENGLISH
CR PHARMACY	N	Y	9841 SW 40TH ST	MIAMI	FL	33165	086	3052073053	3052073054	PHA	Pharmacy	ENGLISH
TARGET #T-2063	N	Y	2415 TARPON BAY BLVD	NAPLES	FL	34119	021	2395521101		PHA	Pharmacy	ENGLISH
WALGREENS #09484	N	Y	7015 NARCOOSSEE RD	ORLANDO	FL	32822	095	4073809569		PHA	Pharmacy	ENGLISH
PUBLIX PHARMACY #0404	N	Y	2655 NE 35TH ST	OCALA	FL	34479	083	3525671270		PHA	Pharmacy	ENGLISH
TARGET #T-2248	N	Y	10720 SW VILLAGE CTR DR	PORT ST LUCIE	FL	34987	111	7722936153		PHA	Pharmacy	ENGLISH
TARGET #T-2269	N	Y	3055 COLUMBIA BLVD	TITUSVILLE	FL	32780	009	3213601087		PHA	Pharmacy	ENGLISH
PARSONS MEDICAL CENTER	N	Y	1082 E BRANDON BLVD	BRANDON	FL	33511	057	8136899900	8136539777	PHA	Pharmacy	ENGLISH

PARSONS MEDICAL CENTER	N	Y	908 S PARSONS AVE	BRANDON	FL	33511	057	8136813400	8136539777	PHA	Pharmacy	ENGLISH
PARSONS MEDICAL CENTER	N	Y	781 CYPRESS VILLAGE BLVD	SUN CITY CENTER	FL	33573	057	8136333600	8136539777	PHA	Pharmacy	ENGLISH
THE MEDICINE SHOPPE PHCY	N	Y	301 HAVENDALE BLVD	AUBURNDALE	FL	33823	105	8639673632	8639678469	PHA	Pharmacy	ENGLISH
TARGET #T-2279	N	Y	4727 HIGHWAY 90	PACE	FL	32571	113	8509957821		PHA	Pharmacy	ENGLISH
RX PHARMACY	N	Y	1717 N BAYSHORE DR STE 38	MIAMI	FL	33132	086	7863683226		PHA	Pharmacy	ENGLISH
PUBLIX PHARMACY #1152	N	Y	11245 US HIGHWAY 301 N	PARRISH	FL	34219	081	9417760890		PHA	Pharmacy	ENGLISH
WALGREENS #09956	N	Y	300 W SUGARLAND HWY	CLEWISTON	FL	33440	051	8639832077		PHA	Pharmacy	ENGLISH
WALGREENS #09298	N	Y	21950 S TAMIAMI TRL	ESTERO	FL	33928	071	2399483458		PHA	Pharmacy	ENGLISH
WALGREENS #09747	N	Y	9427 S SUNCOAST BLVD	HOMOSASSA	FL	34446	017	3523820520		PHA	Pharmacy	ENGLISH
PUBLIX PHARMACY #0815	N	Y	717 N 14TH ST	LEESBURG	FL	34748	069	3527870664		PHA	Pharmacy	ENGLISH
TAMPA FAMILY HEALTH CTR #	N	Y	2103 N ROME AVE	TAMPA	FL	33607	057	8134901426	8134901760	PHA	Pharmacy	ENGLISH
JIMENEZ PHARMACY & DISCOU	N	Y	9160 NW 122ND ST STE 36	HIALEAH GARDENS	FL	33018	086	3055584109	3055584110	PHA	Pharmacy	ENGLISH
WALGREENS #10179	N	Y	6370 BAYSHORE RD	NORTH FORT MYERS	FL	33917	071	2396561424		PHA	Pharmacy	ENGLISH
NORTH FLORIDA PHCY OF FT	N	Y	7729 SW US HIGHWAY 27	FORT WHITE	FL	32038	023	3864972580	3864974227	PHA	Pharmacy	ENGLISH
CHOICE PHARMACY	N	Y	5908 N ARMENIA AVE	TAMPA	FL	33603	057	8138706426	8138706429	PHA	Pharmacy	ENGLISH
WALGREENS #10669	N	Y	657 S 6TH ST	MACCLENNY	FL	32063	003	9042592800		PHA	Pharmacy	ENGLISH
CVS PHARMACY #03226	N	Y	5044 FOREST HILL BLVD	WEST PALM BEACH	FL	33415	099	5619679118		PHA	Pharmacy	ENGLISH
GOLDEN PHARMACY	N	Y	8302 NW 103RD ST STE 104	HIALEAH GARDEN	FL	33016	086	3058273006	3058273060	PHA	Pharmacy	ENGLISH
SWEETBAY SUPERMRKTS #1923	N	Y	10665 BIG BEND RD	RIVERVIEW	FL	33579	057	8132343216	8132343264	PHA	Pharmacy	ENGLISH
WALGREENS #10178	N	Y	6945 HIGHWAY 17	GREEN COVE SPRINGS	FL	32043	019	9042840127		PHA	Pharmacy	ENGLISH
PUBLIX PHARMACY #1169	N	Y	1075 OAKLEAF PLANTATION #	ORANGE PARK	FL	32065	019	9042915203	9042915651	PHA	Pharmacy	ENGLISH
WAL*MART PHCY #10-4380	N	Y	10635 W ATLANTIC BLVD	CORAL SPRINGS	FL	33071	011	9543459250		PHA	Pharmacy	ENGLISH
WAL*MART PHCY #10-4425	N	Y	7818 W COLONIAL DR	ORLANDO	FL	32818	095	4075225107		PHA	Pharmacy	ENGLISH
PUBLIX PHARMACY #1104	N	Y	890 S MILITARY TRL	WEST PALM BEACH	FL	33415	099	5616163240	5616163582	PHA	Pharmacy	ENGLISH
BOB'S PHARMACY & DIABETIC	N	Y	2860 US HWY 17 N	WINTER HAVEN	FL	33881	105	8632936084	8632938307	PHA	Pharmacy	ENGLISH
STUART ONCOLOGY ASSOCIATE	N	Y	501 SE OSCEOLA ST STE 301	STUART	FL	34994	085	7722235955	7722235954	PHA	Pharmacy	ENGLISH
SCRIPT SAVE PHARMACY INC.	N	Y	6100 PARK BLVD STE B	PINELLAS PARK	FL	33781	103	7275469390	7275469790	PHA	Pharmacy	ENGLISH
GUARDIAN PHARMACY OF TAMP	N	Y	9790 16TH ST N	SAINT PETERSBURG	FL	33716	103	7275770000	7275775100	PHA	Pharmacy	ENGLISH
LAKELAND PHARMACY	N	Y	2614 LAKELAND HILLS BLVD	LAKELAND	FL	33805	105	8636879700	8636879703	PHA	Pharmacy	ENGLISH
FIRST CHOICE RX	N	Y	110 CUMBERLAND PARK DR ST	ST AUGUSTINE	FL	32095	109	9044940270	9044940275	PHA	Pharmacy	ENGLISH
SOUTH PHARMACY INC	N	Y	13571 SW 135TH AVE #208	MIAMI	FL	33186	086	3052355503	3052355504	PHA	Pharmacy	ENGLISH
THE MEDICINE SHOPPE PHCY	N	Y	10720 STATE ROAD 54 STE 1	TRINITY	FL	34655	101	7273752502	7273752508	PHA	Pharmacy	ENGLISH
WALGREENS #09627	N	Y	12041 PALM BEACH BLVD	FORT MYERS	FL	33905	071	2396930924		PHA	Pharmacy	ENGLISH
THE MEDICINE SHOPPE PHCY	N	Y	2448 US HIGHWAY 1	MIMS	FL	32754	009	3212677423	3212642061	PHA	Pharmacy	ENGLISH
EXPERT CARE PHARMACY	N	Y	4901 PALM BEACH BLVD UNIT	FORT MYERS	FL	33905	071	2396932050	2396932150	PHA	Pharmacy	ENGLISH
DPH SCRIPTS PHARMACY	N	Y	9400 TURKEY LAKE RD	ORLANDO	FL	32819	095	3218427230	3218427265	PHA	Pharmacy	ENGLISH

HEMATOLOGY ONCOLOGY ASSOC	N	Y	107 LONGWOOD AVE	ROCKLEDGE	FL	32955	009	3216362111	3216369219	PHA	Pharmacy	ENGLISH
TRI-COUNTY PHARMACY	N	Y	1807 CRYSTAL LAKE DR	LAKELAND	FL	33801	105	8639370480	8639370482	PHA	Pharmacy	ENGLISH
TARGET #T-2235	N	Y	10150 BLOOMINGDALE AVE	RIVERVIEW	FL	33578	057	8133871161		PHA	Pharmacy	ENGLISH
TARGET #T-2264	N	Y	3343 DANIELS RD	WINTER GARDENS	FL	34787	095	4073950112		PHA	Pharmacy	ENGLISH
TARGET #T-2265	N	Y	9600 WESTVIEW DR	CORAL SPRINGS	FL	33067	011	9542825001		PHA	Pharmacy	ENGLISH
TARGET #T-2289	N	Y	11627 W HILLSBOROUGH AVE	TAMPA	FL	33635	057	8137495961		PHA	Pharmacy	ENGLISH
GAINESVILLE HEMATOLOGY ON	N	Y	1147 NW 64TH TERRACE	GAINESVILLE	FL	32605	001	3523323800	3523325009	PHA	Pharmacy	ENGLISH
TARGET #T-2316	N	Y	1850 NE PINE ISLAND RD	CAPE CORAL	FL	33909	071	2398292639		PHA	Pharmacy	ENGLISH
TARGET #T-2109	N	Y	1750 W 37TH ST	HIALEAH	FL	33012	086	3055070015		PHA	Pharmacy	ENGLISH
TARGET #T-2118	N	Y	1040 DALE MABRY HWY	LUTZ	FL	33548	057	8134352934		PHA	Pharmacy	ENGLISH
DISCOUNT PHARMACY	N	Y	15511 N FLORIDA AVE STE C	TAMPA	FL	33613	057	8139612400	8139612424	PHA	Pharmacy	ENGLISH
EAST COAST PHARMACY	N	Y	504 GARDEN STREET	TITUSVILLE	FL	32796	009	3217470206	3215934319	PHA	Pharmacy	ENGLISH
SUPER DISCOUNT PHARMACY	N	Y	1423 S COLLINS STREET	PLANT CITY	FL	33563	057	8137521133	8137528886	PHA	Pharmacy	ENGLISH
RX CARE PHARMACY	N	Y	13733 N US HIGHWAY 441	LADY LAKE	FL	32159	069	3523915533	3523915532	PHA	Pharmacy	ENGLISH
PUBLIX PHARMACY #1160	N	Y	525 S BELCHER RD	CLEARWATER	FL	33764	103	7277910169	7277910296	PHA	Pharmacy	ENGLISH
CVS PHARMACY #00476	N	Y	2454 E IRLO BRONSON HWY	KISSIMMEE	FL	34744	097	4073438358		PHA	Pharmacy	ENGLISH
SWEETBAY SUPERMRKTS #1934	N	Y	5926 PREMIER WAY STE 130	NAPLES	FL	34109	021	2395918432	2395930528	PHA	Pharmacy	ENGLISH
THE MEDICINE SHOPPE PHCY	N	Y	1232 8TH ST	DAYTONA BEACH	FL	32117	127	3862383777	3862383343	PHA	Pharmacy	ENGLISH
BAYVIEW CENTER FOR MENTAL	N	Y	111 NW 183RD ST STE 509	MIAMI	FL	33169	086	3058924644	3054930817	PHA	Pharmacy	ENGLISH
CANCER & BLOOD DISEASE CE	N	Y	521 N LECANTO HWY	LECANTO	FL	34461	017	3527460707	3527466333	PHA	Pharmacy	ENGLISH
WALGREENS #04168	N	Y	1880 W OSCEOLA PKWY	KISSIMMEE	FL	34741	097	4075181879		PHA	Pharmacy	ENGLISH
KROGER DRUGSTORE #125	N	Y	2990 S BLUE ANGEL PKWY	PENSACOLA	FL	32506	033	8504572465	8504572681	PHA	Pharmacy	ENGLISH
PUBLIX PHARMACY #1167	N	Y	39883 HIGHWAY 27	DAVENPORT	FL	33837	105	8634219245	8634219319	PHA	Pharmacy	ENGLISH
DIPLOMAT SPECIALTY PHARMA	N	Y	500 15TH STREET STE 120	FORT LAUDERDALE	FL	33316	011	9545270440	9545270940	PHA	Pharmacy	ENGLISH
PALM LAKES PHARMACY INC	N	Y	3300 W 84TH ST UNIT 3	HIALEAH	FL	33018	086	3058232885	3058232890	PHA	Pharmacy	ENGLISH
WEST GORE PHARMACY	N	Y	100 W GORE STREET STE 404	ORLANDO	FL	32806	095	4074817960	4074817963	PHA	Pharmacy	ENGLISH
ALPHA TOUCH PHARMACY INC	N	Y	12141 PEMBROKE RD	PEMBROKE PINES	FL	33025	011	9544355200	9544412555	PHA	Pharmacy	ENGLISH
PUBLIX PHARMACY #1128	N	Y	788 SE BECKER RD	PORT ST LUCIE	FL	34953	111	7723365186	7723367323	PHA	Pharmacy	ENGLISH
PUBLIX PHARMACY #1147	N	Y	2481 DEL PRADO BLVD N	CAPE CORAL	FL	33909	071	2395731832	2395736304	PHA	Pharmacy	ENGLISH
BRASHEAR'S PHARMACY	N	Y	471 N DACIE PT	LECANTO	FL	34461	017	3527463420	3527466741	PHA	Pharmacy	ENGLISH
CVS PHARMACY #06732	N	Y	8720 W FLAGLER ST	MIAMI	FL	33174	086	3052201121		PHA	Pharmacy	ENGLISH
SWEETBAY SUPERMRKETS #193	N	Y	820 OLD CAMP RD	THE VILLAGES	FL	32162	119	3527537124	3527538534	PHA	Pharmacy	ENGLISH
WALGREENS #10356	N	Y	13680 N KENDALL DR	MIAMI	FL	33186	086	3057526882		PHA	Pharmacy	ENGLISH
PUBLIX PHARMACY #1156	N	Y	2160 MCGREGOR BLVD	FORT MYERS	FL	33901	071	2393324881	2393324468	PHA	Pharmacy	ENGLISH
OMNI HEALTHCARE INC	N	Y	6100 MINTON RD NW STE 103	PALM BAY	FL	32907	009	3213080303	3213080310	PHA	Pharmacy	ENGLISH
WALGREENS #10470	N	Y	16795 S DIXIE HWY	MIAMI	FL	33157	086	3052334786		PHA	Pharmacy	ENGLISH
WALGREENS #10180	N	Y	19550 PINES BLVD	PEMBROKE PINES	FL	33029	011	9548856264		PHA	Pharmacy	ENGLISH
MD OMEGA PHARMACY INC	N	Y	4915 S DIXIE HWY	WEST PALM BEACH	FL	33405	099	5615477710	5615477719	PHA	Pharmacy	ENGLISH

WAL*MART PHCY #10-4498	N	Y	4650 N UNIVERSITY DR	CORAL SPRINGS	FL	33067	011	9547537181		PHA	Pharmacy	ENGLISH
RX TO GO	N	Y	4371 VERONICA S SHOEMAKER	FORT MYERS	FL	33916	071	2392755357	2392784691	PHA	Pharmacy	ENGLISH
PORT RICHEY PHARMACY HEAL	N	Y	10806 US HIGHWAY 19 STE 1	PORT RICHEY	FL	34668	101	7278684040	7278684077	PHA	Pharmacy	ENGLISH
CAPE CORAL EXPRESS PHARMA	N	Y	514 NE 16TH PLACE STE 2	CAPE CORAL	FL	33909	071	2395748846	2395747080	PHA	Pharmacy	ENGLISH
MEDICINE SHOPPE PHCY #190	N	Y	1724 S ORANGE AVE	ORLANDO	FL	32806	095	4072465588	4072460088	PHA	Pharmacy	ENGLISH
PUBLIX PHARMACY #1153	N	Y	11205 E STATE ROAD 70	BRADENTON	FL	34202	081	9417274962	9417585693	PHA	Pharmacy	ENGLISH
FIRST CHOICE RX	N	Y	10401 NW 53RD ST	SUNRISE	FL	33351	011	9549444104	9567468287	PHA	Pharmacy	ENGLISH
TRINITY PHARMACY II INC	N	Y	1474 S BELCHER RD	CLEARWATER	FL	33764	103	7275312007	7275312205	PHA	Pharmacy	ENGLISH
REDONDO PHARMACY	N	Y	19533 NW 57TH AVE	MIAMI	FL	33055	086	3056250225	3056250253	PHA	Pharmacy	ENGLISH
SWEETBAY SUPERMKETS #1965	N	Y	2A TAMPA GENERAL CIR #104	TAMPA	FL	33606	057	8132515452	8132515341	PHA	Pharmacy	ENGLISH
PUBLIX PHARMACY #1168	N	Y	7975 STATE RD 50	GROVELAND	FL	34736	069	3524292969	3524292454	PHA	Pharmacy	ENGLISH
NEW PHARMACY DISCOUNT COR	N	Y	10061 SW 72ND ST	MIAMI	FL	33173	086	3054127852	3054127854	PHA	Pharmacy	ENGLISH
DOCTORS CHOICE PHARMACY #	N	Y	8811 STATE ROAD 52 STE 12	HUDSON	FL	34667	101	7276973700	7276973705	PHA	Pharmacy	ENGLISH
TOTAL HOMECARE SOLUTIONS	N	Y	1891-10 CAPITAL CIRCLE NE	TALLAHASSEE	FL	32308	073	8502190202	8502190262	PHA	Pharmacy	ENGLISH
CVS PHARMACY #07960	N	Y	1765 GULF TO BAY BLVD	CLEARWATER	FL	33755	103	7274423762		PHA	Pharmacy	ENGLISH
LORENZO'S PHARMACY & DISC	N	Y	2800 W 84TH ST #12	HIALEAH	FL	33018	086	3055126073	3055126074	PHA	Pharmacy	ENGLISH
NEIL MORANDI MD	N	Y	1021 N STATE RD #7	ROYAL PALM BEACH	FL	33411	099	5613339331	5617922918	PHA	Pharmacy	ENGLISH
LISA GORDON DO	N	Y	1021 N STATE RD #7	ROYAL PALM BEACH	FL	33411	099	5613339331	5617922918	PHA	Pharmacy	ENGLISH
WESTMINSTER SENIOR CARE P	N	Y	76 W LUCERNE CIR	ORLANDO	FL	32801	095	4072449280	4072449290	PHA	Pharmacy	ENGLISH
LL SPECIALTY PHARMACY	N	Y	5352 N HABANA AVE #2	TAMPA	FL	33614	057	8135492899	8135492894	PHA	Pharmacy	ENGLISH
RX HEALTH PHARMACY INC	N	Y	9361 SW 40TH ST	MIAMI	FL	33165	086	3052275842	3052275843	PHA	Pharmacy	ENGLISH
NAVARRO DSCNT PHARMACY #3	N	Y	9886 SW 24TH ST	MIAMI	FL	33165	086	3052259307		PHA	Pharmacy	ENGLISH
NAVARRO DSCNT PHARMACY #2	N	Y	3920 W 12TH AVE	HIALEAH	FL	33012	086	3055563117		PHA	Pharmacy	ENGLISH
NAVARRO DSCNT PHARMACY #2	N	Y	1700 W 6TH STREET	HIALEAH	FL	33014	086	3055563008		PHA	Pharmacy	ENGLISH
NAVARRO DSCNT PHARMACY #2	N	Y	2323 N 60TH AVE	HOLLYWOOD	FL	33021	011	9549860056		PHA	Pharmacy	ENGLISH
NAVARRO DSCNT PHARMACY #2	N	Y	11865 SW 26TH ST # A	MIAMI	FL	33175	086	3052270023		PHA	Pharmacy	ENGLISH
NAVARRO DSCNT PHARMACY #2	N	Y	2399 W 52ND ST	HIALEAH	FL	33016	086	3058224884		PHA	Pharmacy	ENGLISH
NAVARRO DSCNT PHARMACY #2	N	Y	1601 W FLAGLER ST	MIAMI	FL	33135	086	3056439762		PHA	Pharmacy	ENGLISH
NAVARRO DSCNT PHARMACY #2	N	Y	6410 NW 168TH STREET	MIAMI LAKES	FL	33015	086	3058253386		PHA	Pharmacy	ENGLISH
NAVARRO DSCNT PHARMACY #3	N	Y	13796 SW 152ND ST	MIAMI	FL	33177	086	3052569800		PHA	Pharmacy	ENGLISH
NAVARRO DSCNT PHCY #32	N	Y	366 E 4TH AVE	HIALEAH	FL	33010	086	3058830852		PHA	Pharmacy	ENGLISH
BUTTERFIELD'S PHCY & MEDI	N	Y	122 SW CHAMBER CT	PORT SAINT LUCIE	FL	34986	111	7723232090	7723232091	PHA	Pharmacy	ENGLISH
INTEGRITY PHARMACY SERVIC	N	Y	6435 HAZELTINE NATIONAL D	ORLANDO	FL	32822	095	3212813111	4078163171	PHA	Pharmacy	ENGLISH
MGC PHARMACY LLC	N	Y	1516 E 4TH AVE	HIALEAH	FL	33010	086	3058847455	3058847454	PHA	Pharmacy	ENGLISH
IN-HOUSE PHARMACY SOLUTIO	N	Y	925 10TH ST E	PALMETTO	FL	34221	081	9417229838	9417223763	PHA	Pharmacy	ENGLISH
IN-HOUSE PHARMACY SOLUTIO	N	Y	55 SKYLINE DR STE 2900	LAKE MARY	FL	32746	117	4078338702	4078338731	PHA	Pharmacy	ENGLISH

OMNI HEALTHCARE INC	N	Y	1344 S APOLLO BLVD	MELBOURNE	FL	32901	009	3217272990	3217279832	PHA	Pharmacy	ENGLISH
IRA G WARSHAW MD	N	Y	1216 US HIGHWAY 1	NORTH PALM BEACH	FL	33408	099	5616261000	5616263007	PHA	Pharmacy	ENGLISH
NORTH FLORIDA PHCY OF MAD	N	Y	139 SW MACON ST	MADISON	FL	32340	079	8509738120	8509738122	PHA	Pharmacy	ENGLISH
STANLEY LTC PHARMACY OF F	N	Y	1228 TECH BLVD	TAMPA	FL	33619	057	8135497271	8135497278	PHA	Pharmacy	ENGLISH
PUBLIX PHARMACY #1180	N	Y	1251 S TOLDEO BLADE BLVD	NORTH PORT	FL	34289	115	9412405536	9412405978	PHA	Pharmacy	ENGLISH
NAVARRO DSCNT PHARMACY #2	N	Y	3915 PALM AVE	HIALEAH	FL	33012	086	3058222210		PHA	Pharmacy	ENGLISH
SENIOR MED	N	Y	12505 STARKEY RD STE C	LARGO	FL	33773	103	7272300839	7272300840	PHA	Pharmacy	ENGLISH
FARMACIA LAS MARTINAS INC	N	Y	2032 NW 22ND AVE	MIAMI	FL	33142	086	3056346037	3056346032	PHA	Pharmacy	ENGLISH
ENRIQUE GORIN MD	N	Y	21110 BISCAYNE BLVD STE 2	MIAMI	FL	33180	086	3059332111	3059333203	PHA	Pharmacy	ENGLISH
ENRIQUE HANBERGH MD	N	Y	21110 BISCAYNE BLVD STE 2	AVENTURA	FL	33180	086	3059332111	3059333203	PHA	Pharmacy	ENGLISH
MEDICINE SHOPE PHCY #1331	N	Y	14936 N FLORIDA AVE	TAMPA	FL	33613	057	8139616546	8139636379	PHA	Pharmacy	ENGLISH
YARED LAKEW MD	N	Y	3234 S FLORIDA AVE STE F	LAKELAND	FL	33803	105	8636484275	8636489520	PHA	Pharmacy	ENGLISH
GULF MEDICAL SERVICES	N	Y	6776 CAROLINE ST	MILTON	FL	32570	113	8509833705	8509833725	PHA	Pharmacy	ENGLISH
SON CHAU MD	N	Y	1287 N SEMORAN BLVD STE 2	ORLANDO	FL	32807	095	4072739410	4076587839	PHA	Pharmacy	ENGLISH
AMERICA'S PHARMACY	N	Y	4661 NW 31ST AVE	TAMARAC	FL	33309	011	9543327818	9543327815	PHA	Pharmacy	ENGLISH
NEENA GUPTA DO	N	Y	5430 W SAMPLE RD	MARGATE	FL	33073	011	9549684000	9549684099	PHA	Pharmacy	ENGLISH
ROBERT OZAKI DO	N	Y	5430 W SAMPLE RD	MARGATE	FL	33073	011	9549684000	9549684099	PHA	Pharmacy	ENGLISH
LAURA ZITON DO	N	Y	5430 W SAMPLE RD	MARGATE	FL	33073	011	9549684000	9549684099	PHA	Pharmacy	ENGLISH
MARIA SMITH MD	N	Y	1847 SW BARNETT WAY	LAKE CITY	FL	32025	023	3867552240	3867556598	PHA	Pharmacy	ENGLISH
PAULINO MILLA MD	N	Y	6400 W NEWBERRY RD STE 20	GAINESVILLE	FL	32605	001	3523326644	3523328251	PHA	Pharmacy	ENGLISH
ROMEO CASTILLO MD	N	Y	6400 W NEWBERRY RD #207	GAINESVILLE	FL	32605	001	3523326644	3523328251	PHA	Pharmacy	ENGLISH
PALATKA DRUGS	N	Y	4109 CRILL AVE	PALATKA	FL	32177	107	3863853838	4079564966	PHA	Pharmacy	ENGLISH
HUMBERTO HERNANDEZ MD	N	Y	7500 SW 8TH ST STE 303	MIAMI	FL	33144	086	3058853111	3058555884	PHA	Pharmacy	ENGLISH
STEVEN B GITTLER MD	N	Y	7369 SHERIDAN ST STE 302	HOLLYWOOD	FL	33024	011	9549813700	9549874414	PHA	Pharmacy	ENGLISH
BRIAN M GUTKIN MD	N	Y	7369 SHERIDAN ST STE 302	HOLLYWOOD	FL	33024	011	9549813700	9549874414	PHA	Pharmacy	ENGLISH
EDGAR BOLTON DO	N	Y	7369 SHERIDAN ST STE 302	HOLLYWOOD	FL	33024	011	9549813700	9549874414	PHA	Pharmacy	ENGLISH
SIMFAROSE PHARMACY	N	Y	10000 STIRLING RD STE 4	HOLLYWOOD	FL	33024	011	9544387200	9544381030	PHA	Pharmacy	ENGLISH
CHRISTOPHER CONAVAY MD	N	Y	2304 ALOMA AVE STE 201	WINTER PARK	FL	32792	095	4076378300	4076378301	PHA	Pharmacy	ENGLISH
MICHAEL BENJAMIN MD	N	Y	7707 N UNIVERSITY DR STE	TAMARAC	FL	33321	011	9547267770	9547262896	PHA	Pharmacy	ENGLISH
VALERIE NUMSSEN MD	N	Y	6400 W NEWBERRY RD # 207	GAINESVILLE	FL	32605	001	3523326644	3523328251	PHA	Pharmacy	ENGLISH
MICHAEL A LANDMAN DO	N	Y	4623 FOREST HILL BLVD STE	WEST PALM BEACH	FL	33415	099	5619697900	5619697919	PHA	Pharmacy	ENGLISH
WALGREENS #05489	N	Y	4999 W ATLANTIC AVE	DELRAY BEACH	FL	33445	099	5614963352		PHA	Pharmacy	ENGLISH
PUBLIX PHARMACY #1170	N	Y	5371 EHRLICH RD	TAMPA	FL	33625	057	8139620870	8139628495	PHA	Pharmacy	ENGLISH
PUBLIX PHARMACY #1121	N	Y	6270 W SAMPLE RD	CORAL SPRINGS	FL	33067	011	9543445565	9543445570	PHA	Pharmacy	ENGLISH
CVS PHARMACY #06972	N	Y	13000 TANJA KING BLVD	ORLANDO	FL	32828	095	4072737618		PHA	Pharmacy	ENGLISH
G FARMACIA DISCOUNT	N	Y	2416 NW 27TH AVE	MIAMI	FL	33142	086	3056355576	3056355577	PHA	Pharmacy	ENGLISH
BRADENTON HOMETOWN PHARMA	N	Y	1407 57TH AVE W	BRADENTON	FL	34207	081	9417279120	9417279122	PHA	Pharmacy	ENGLISH
CVS PHARMACY #04681	N	Y	3710 N OCEAN BLVD	FORT LAUDERDALE	FL	33308	011	9543963129		PHA	Pharmacy	ENGLISH
WALGREENS #10398	N	Y	13911 NINE EAGLES DR	TAMPA	FL	33626	057	8138144285		PHA	Pharmacy	ENGLISH
WALGREENS #10830	N	Y	201 N HIATUS RD	PEMBROKE PINES	FL	33026	011	9544314699		PHA	Pharmacy	ENGLISH
PRIME PHARMACY	N	Y	581 INTERSTATE BLVD STE A	SARASOTA	FL	34240	115	9413789004	9413789790	PHA	Pharmacy	ENGLISH

BAY AREA PHARMACY	N	Y	13250 N 56TH ST STE 102	TAMPA	FL	33617	057	8139882300	8133434549	PHA	Pharmacy	ENGLISH
DR RAUL GROSZ	N	Y	21150 BISCAYNE BLVD STE 2	AVENTURA	FL	33180	086	3059368393	3059369650	PHA	Pharmacy	ENGLISH
DR JEFF GELBLUM	N	Y	21150 BISCAYNE BLVD STE 2	MIAMI	FL	33180	086	3059369393	3059369650	PHA	Pharmacy	ENGLISH
ERNEST GESIOTTO MD	N	Y	6311 S POINTE BLVD	FORT MYERS	FL	33919	071	2392750040	2392757997	PHA	Pharmacy	ENGLISH
DOUGLAS G HENRICKS MD	N	Y	6311 S POINTE BLVD	FORT MYERS	FL	33919	071	2392750040	2392757997	PHA	Pharmacy	ENGLISH
ROBERT W KORDONOWY MD	N	Y	6311 S POINTE BLVD	FORT MYERS	FL	33919	071	2392750040	2392757997	PHA	Pharmacy	ENGLISH
ROBERDEAU D SIMMONS MD	N	Y	6311 S POINTE BLVD	FORT MYERS	FL	33919	071	2392750040	2392757997	PHA	Pharmacy	ENGLISH
SYED SAJID HUSSAIN MD	N	Y	7685 103RD ST	JACKSONVILLE	FL	32210	031	9047711116	9047710515	PHA	Pharmacy	ENGLISH
FLORIDA HOSPITAL CTR CARE	N	Y	8010 RED BUG LAKE RD	OVIEDO	FL	32765	117	4072002512	4072002514	PHA	Pharmacy	ENGLISH
HEALTH FIRST FAMILY PHARM	N	Y	1350 S HICKORY ST	MELBOURNE	FL	32901	009	3214347355	3214347343	PHA	Pharmacy	ENGLISH
SANDLAKE PHARMACY	N	Y	7300 SANDLAKE COMMONS BL	ORLANDO	FL	32819	095	4073518002	4073518003	PHA	Pharmacy	ENGLISH
WAL*MART PHCY #10-5321	N	Y	9131 COLLEGE PKWY	FORT MYERS	FL	33919	071	2392672032		PHA	Pharmacy	ENGLISH
WALGREENS #10882	N	Y	2475 US 1	MIMS	FL	32754	009	3212671788		PHA	Pharmacy	ENGLISH
SAM'S PHARMACY #10-4972	N	Y	1750 SW GATLIN BLVD	PORT SAINT LUCIE	FL	34953	111	7728783022		PHA	Pharmacy	ENGLISH
GOODLIFE PHARMACY	N	Y	104 NE 2ND ST	BOCA RATON	FL	33432	099	5619533031	5613935069	PHA	Pharmacy	ENGLISH
CVS PHARMACY #01527	N	Y	5606 POST OAK BLVD	WESLEY CHAPEL	FL	33544	101	8139733786		PHA	Pharmacy	ENGLISH
BINDU PAREKATTIL MD	N	Y	6400 W NEWBERRY RD STE 20	GAINESVILLE	FL	32605	001	3523326644	3523328251	PHA	Pharmacy	ENGLISH
MIKHAIL ZELFMAN DO	N	Y	1531 N FEDERAL HWY	HOLLYWOOD	FL	33020	011	3058935205	3058935208	PHA	Pharmacy	ENGLISH
RX CARE PHARMACY SERVICES	N	Y	3590 NW 54TH ST STE 6	FORT LAUDERDALE	FL	33309	011	9547147007	9547147010	PHA	Pharmacy	ENGLISH
MED STAR PHARMACY LLC	N	Y	9843 SW 184TH ST	CUTLER BAY	FL	33157	086	3052781659	3052781660	PHA	Pharmacy	ENGLISH
PHARMCO RX	N	Y	901 N MIAMI BEACH BLVD ST	NORTH MIAMI BEACH	FL	33162	086	3059197899	3059458098	PHA	Pharmacy	ENGLISH
IN-HOUSE PHARMACY	N	Y	440 N COVE BLVD	PANAMA CITY	FL	32401	005	4406024822	4409187654	PHA	Pharmacy	ENGLISH
NILDA ACOTA MD	N	Y	1235 N KROME AVE	HOMESTEAD	FL	33030	086	3052425336	3052425337	PHA	Pharmacy	ENGLISH
PROFESSIONAL PHCY SVC'S &	N	Y	10993 SW 186TH ST	CUTLER BAY	FL	33157	086	3052536634	3052536635	PHA	Pharmacy	ENGLISH
CHEM RX	N	Y	5001 NW 13TH AVE STE H&I	DEERFIELD BEACH	FL	33064	011	9544269322	9544269377	PHA	Pharmacy	ENGLISH
QOL MEDS	N	Y	4024 CENTRAL AVE	SAINT PETERSBURG	FL	33711	103	7273277262	7273277292	PHA	Pharmacy	ENGLISH
HME PHARMACY SERVICES	N	Y	1457 N KROME AVE	HOMESTEAD	FL	33030	086	3052424129	3052424964	PHA	Pharmacy	ENGLISH
OVIEDO DISCOUNT PHARMACY	N	Y	85 GENEVA DR	OVIEDO	FL	32765	117	4073662677	4073662535	PHA	Pharmacy	ENGLISH
PUBLIX PHARMACY #1177	N	Y	7117 MERRILL RD	JACKSONVILLE	FL	32277	031	9047448172	9047448303	PHA	Pharmacy	ENGLISH
COLONIAL HEALTHCARE	N	Y	2301 NW 33RD CT STE 110	POMPANO BEACH	FL	33069	011	9546012121	9549330842	PHA	Pharmacy	ENGLISH
WALGREENS #11152	N	Y	9060 KIMBERLY BLVD	BOCA RATON	FL	33434	099	5614511448		PHA	Pharmacy	ENGLISH
KABS PHARMACY	N	Y	2901 W BUSCH BLVD STE 405	TAMPA	FL	33618	057	8138683555	8138683556	PHA	Pharmacy	ENGLISH
MEDCHOICE	N	Y	12349 SW 53RD ST STE 205	COOPER CITY	FL	33330	011	9542525556	9546671142	PHA	Pharmacy	ENGLISH
TRELLES PHARMACY	N	Y	3501 RIGA BLVD STE 300	TAMPA	FL	33619	057	8136621153	8136629069	PHA	Pharmacy	ENGLISH
TARGET #T-2196	N	Y	5601 NM 183RD ST	MIAMI GARDENS	FL	33055	086	3057607009		PHA	Pharmacy	ENGLISH
TARGET #T-2317	N	Y	8040 MEDITERRANEAN DR	ESTERO	FL	33928	071	2394954921		PHA	Pharmacy	ENGLISH
STEPHEN J QUANING MD	N	Y	100 W GORE ST STE 606	ORLANDO	FL	32806	095	4073168898	4075400773	PHA	Pharmacy	ENGLISH
LISA PATTANAYAK MD	N	Y	100 W GORE ST STE 606	ORLANDO	FL	32806	095	4073168898	4075400773	PHA	Pharmacy	ENGLISH
WALGREENS #10556	N	Y	5903 S ORANGE BLOSSOM TRL	ORLANDO	FL	32809	095	4072406199		PHA	Pharmacy	ENGLISH
AB SPECIALTY PHARMACY	N	Y	2311 SEVEN SPRINGS BLVD	NEW PORT RICHEY	FL	34655	101	7273759520	7273759552	PHA	Pharmacy	ENGLISH

CVS PHARMACY #03550	N	Y	11801 PANAMA CITY BEACH P	PANAMA CITY BEACH	FL	32407	005	8502306023		PHA	Pharmacy	ENGLISH
TARGET #T-2366	N	Y	5000 GRANDVIEW PKWY	DAVENPORT	FL	33837	105	8632561052		PHA	Pharmacy	ENGLISH
TOWER PHARMACY & MEDICAL	N	Y	2727 W MARTIN L KING JR B	TAMPA	FL	33607	057	8138703492	8138707273	PHA	Pharmacy	ENGLISH
SHERRY C SUSSMAN MD	N	Y	1979 W HILLSBORO BLVD STE	DEERFIELD BEACH	FL	33442	011	9544284800		PHA	Pharmacy	ENGLISH
JEFFREY E SUSSMAN MD	N	Y	1979 W HILLSBORO BLVD STE	DEERFIELD BEACH	FL	33442	011	9544284800	9544284909	PHA	Pharmacy	ENGLISH
TAMARA LISS MD	N	Y	1979 W HILLSBORO BLVD STE	DEERFIELD BEACH	FL	33442	011	9544284800	9544284909	PHA	Pharmacy	ENGLISH
POPULAR RX	N	Y	2460 SW 8TH ST	MIAMI	FL	33135	086	3055411669	3055414831	PHA	Pharmacy	ENGLISH
WALGREENS #10484	N	Y	5605 FISHHAWK CROSSING BL	LITHIA	FL	33547	057	8136619109		PHA	Pharmacy	ENGLISH
WALGREENS #11483	N	Y	2705 HIGHWAY 44 W	INVERNESS	FL	34453	017	3523413201		PHA	Pharmacy	ENGLISH
SEMINOLE DRUGS	N	Y	10720 PARK BLVD STE E	SEMINOLE	FL	33772	103	7273981969	7273959381	PHA	Pharmacy	ENGLISH
SWEETBAY SUPERMKRTS PHCY	N	Y	4015 SANTA BARBARA BLVD	NAPLES	FL	34104	021	2393529875	2393534191	PHA	Pharmacy	ENGLISH
JOHN CARUSO DO	N	Y	3324 COMMERCE CENTER LN	SEBRING	FL	33870	055	8634713344	8634711896	PHA	Pharmacy	ENGLISH
AMERIPATH SC	N	Y	266 W COLEMAN BLVD STE 101	MOUNT PLEASANT	SC	294645651	019	8433886911		LAB	Laboratory	ENGLISH
AMERIPATH HOSPITAL SERVICES-FLORIDA	N	Y	8150 CHANCELLOR DR STE 110	ORLANDO	FL	32809	095	4075874243		LAB	Laboratory	ENGLISH
AMERIPATH HOSPITAL SERVICES-FLORIDA	N	Y	1099 CITRUS TOWER BLVD	CLERMONT	FL	34711	069	8664507034		LAB	Laboratory	ENGLISH
AMERIPATH HOSPITAL SERVICES-FLORIDA	N	Y	40100 HIGHWAY 27	DAVENPORT	FL	338375906	105	8664507034		LAB	Laboratory	ENGLISH
AMERIPATH HOSPITAL SERVICES-FLORIDA	N	Y	201 14TH ST SW	LARGO	FL	337703133	103	8664507034		LAB	Laboratory	ENGLISH
AMERIPATH HOSPITAL SERVICES-FLORIDA	N	Y	1431 SW FIRST AVE	OCALA	FL	344716500	083	8664507034		LAB	Laboratory	ENGLISH
AMERIPATH HOSPITAL SERVICES-FLORIDA	N	Y	4600 SW 46TH CT	OCALA	FL	34474	083	8664507034		LAB	Laboratory	ENGLISH
AMERIPATH HOSPITAL SERVICES-FLORIDA	N	Y	10000 W COLONIAL DR	OCOEE	FL	34761	095	8664507034		LAB	Laboratory	ENGLISH
AMERIPATH HOSPITAL SERVICES-FLORIDA	N	Y	1800 SE TIFFANY AVE	PORT SAINT LUCIE	FL	349527521	111	8664507034		LAB	Laboratory	ENGLISH
AMERIPATH HOSPITAL SERVICES-FLORIDA	N	Y	1401 W SEMINOLE BLVD	SANFORD	FL	327716737	117	8664507034		LAB	Laboratory	ENGLISH
AMERIPATH HOSPITAL SERVICES-FLORIDA	N	Y	1501 PASADENA AVE S	SAINT PETERSBURG	FL	337073717	103	8664507034		LAB	Laboratory	ENGLISH
AMERIPATH HOSPITAL SERVICES-FLORIDA	N	Y	1000 36TH ST	VERO BEACH	FL	329604862	061	8664507034		LAB	Laboratory	ENGLISH
AMERIPATH HOSPITAL SERVICES-FLORIDA	N	Y	3625 UNIVERSITY BLVD S	JACKSONVILLE	FL	322164207	031	8664507034		LAB	Laboratory	ENGLISH

AMERIPATH HOSPITAL SERVICES-FLORIDA	N	Y	2001 KINGSLEY AVE	ORANGE PARK	FL	320735148	019	8664507034	LAB	Laboratory	ENGLISH
AMERIPATH HOSPITAL SERVICES-FLORIDA	N	Y	264 S ATLANTIC AVE	ORMOND BEACH	FL	321768149	127	8664507034	LAB	Laboratory	ENGLISH
AMERIPATH HOSPITAL SERVICES-FLORIDA	N	Y	875 STERTHAUS AVE	ORMOND BEACH	FL	321745131	127	8664507034	LAB	Laboratory	ENGLISH
AMERIPATH HOSPITAL SERVICES-FLORIDA	N	Y	60 MEMORIAL MEDICAL PKWY	PALM COAST	FL	321645980	035	8664507034	LAB	Laboratory	ENGLISH
AMERIPATH HOSPITAL SERVICES-FLORIDA	N	Y	20900 BISCAYNE BLVD	MIAMI	FL	331801407	086	8664507034	LAB	Laboratory	ENGLISH
AMERIPATH HOSPITAL SERVICES-FLORIDA	N	Y	2801 N STATE RD 7	POMPANO BEACH	FL	330635727	011	8664507034	LAB	Laboratory	ENGLISH
AMERIPATH HOSPITAL SERVICES-FLORIDA	N	Y	7201 N UNIVERSITY DR	FORT LAUDERDALE	FL	333212913	011	8664507034	LAB	Laboratory	ENGLISH
AMERIPATH HOSPITAL SERVICES-FLORIDA	N	Y	700 MEDICAL BLVD	ENGLEWOOD	FL	342233964	115	8664507034	LAB	Laboratory	ENGLISH
AMERIPATH HOSPITAL SERVICES-FLORIDA	N	Y	13681 DOCTORS WAY	FORT MYERS	FL	339124300	071	8664507034	LAB	Laboratory	ENGLISH
AMERIPATH HOSPITAL SERVICES-FLORIDA	N	Y	2727 WINKLER AVE	FORT MYERS	FL	339019358	071	8664507034	LAB	Laboratory	ENGLISH
AMERIPATH HOSPITAL SERVICES-FLORIDA	N	Y	2776 CLEVELAND AVE	FORT MYERS	FL	339015864	071	8664507034	LAB	Laboratory	ENGLISH
AMERIPATH HOSPITAL SERVICES-FLORIDA	N	Y	1500 LEE BLVD	LEHIGH ACRES	FL	339364835	071	8664507034	LAB	Laboratory	ENGLISH
AMERIPATH HOSPITAL SERVICES-FLORIDA	N	Y	21298 OLEAN BLVD	PORT CHARLOTTE	FL	339526705	015	8664507034	LAB	Laboratory	ENGLISH
AMERIPATH HOSPITAL SERVICES-FLORIDA	N	Y	636 DEL PRADO BLVD	CAPE CORAL	FL	339902695	071	8664507034	LAB	Laboratory	ENGLISH
INSTITUTE FOR DERMATOPATHOLOGY	N	Y	20 ASH ST STE 310	CONSHOHOCKEN	PA	194282089	091	8002570117	LAB	Laboratory	ENGLISH
AMERIPATH PITTSBURGH	N	Y	5001 CENTRE AVE 3RD FL	PITTSBURGH	PA	152131807	003	4126823083	LAB	Laboratory	ENGLISH
AMERIPATH CINCINNATI	N	Y	9844 REDHILL DR	CINCINNATI	OH	452425627	061	5137458330	LAB	Laboratory	ENGLISH
RALEIGH PATHOLOGY RSCS	N	Y	1710 HARPER RD	BECKLEY	WV	258013357	081	8664507032	LAB	Laboratory	ENGLISH
AMERIPATH INST OF UROLOGICAL PATHOLOGY	N	Y	27472 SCHOENHERR RD STE 100	WARREN	MI	480886680	099	5867745819	LAB	Laboratory	ENGLISH
AMERIPATH CLEVELAND	N	Y	7730 FIRST PL STE A	BEDFORD	OH	441466704	035	8003317546	LAB	Laboratory	ENGLISH
AMERIPATH YOUNGSTOWN LABS	N	Y	590 E WESTERN RESERVE RD BLDG 5	YOUNGSTOWN	OH	445143395	099	3309659954	LAB	Laboratory	ENGLISH

AMERIPATH YOUNGSTOWN	N	Y	2420 LAKE AVE	ASHTABULA	OH	440044954	007	8666351917	LAB	Laboratory	ENGLISH
AMERIPATH YOUNGSTOWN	N	Y	667 EASTLAND AVE SE	WARREN	OH	444844503	155	8666351917	LAB	Laboratory	ENGLISH
AMERIPATH YOUNGSTOWN	N	Y	1044 BELMONT AVE	YOUNGSTOWN	OH	445041006	099	8666351917	LAB	Laboratory	ENGLISH
AMERIPATH YOUNGSTOWN	N	Y	500 GYPSY LN	YOUNGSTOWN	OH	445041315	099	8666351917	LAB	Laboratory	ENGLISH
AMERIPATH YOUNGSTOWN	N	Y	590 E WESTERN RESERVE RD BLDG 5	YOUNGSTOWN	OH	44514	099	3309659954	LAB	Laboratory	ENGLISH
AMERIPATH INDIANAPOLIS PC	N	Y	2560 N SHADELAND AVE STE A	INDIANAPOLIS	IN	462191706	097	3178413561	LAB	Laboratory	ENGLISH
AMERIPATH INDIANAPOLIS PC	N	Y	1600 ALBANY ST	BEECH GROVE	IN	461071541	097	8666351917	LAB	Laboratory	ENGLISH
AMERIPATH INDIANAPOLIS PC	N	Y	13500 N MERIDIAN ST	CARMEL	IN	460321456	057	8666351917	LAB	Laboratory	ENGLISH
AMERIPATH INDIANAPOLIS PC	N	Y	1710 LAFAYETTE RD	CRAWFORDSVILLE	IN	479331033	107	8666351917	LAB	Laboratory	ENGLISH
AMERIPATH INDIANAPOLIS PC	N	Y	1000 E MAIN ST	DANVILLE	IN	461221948	063	8666351917	LAB	Laboratory	ENGLISH
AMERIPATH INDIANAPOLIS PC	N	Y	1331 SOUTH A ST	ELWOOD	IN	460361942	095	8666351917	LAB	Laboratory	ENGLISH
AMERIPATH INDIANAPOLIS PC	N	Y	1300 S JACKSON ST	FRANKFORT	IN	460413313	023	8666351917	LAB	Laboratory	ENGLISH
AMERIPATH INDIANAPOLIS PC	N	Y	1542 BLOOMINGTON ST	GREENCASTLE	IN	461352212	133	8666351917	LAB	Laboratory	ENGLISH
AMERIPATH INDIANAPOLIS PC	N	Y	801 N STATE ST	GREENFIELD	IN	461401270	059	8666351917	LAB	Laboratory	ENGLISH
AMERIPATH INDIANAPOLIS PC	N	Y	720 N LINCOLN ST	GREENSBURG	IN	472401327	031	8666351917	LAB	Laboratory	ENGLISH
AMERIPATH INDIANAPOLIS PC	N	Y	2001 W 86TH ST	INDIANAPOLIS	IN	462601902	097	8666351917	LAB	Laboratory	ENGLISH
AMERIPATH INDIANAPOLIS PC	N	Y	3630 GIOON RD	INDIANAPOLIS	IN	462221616	097	8666351917	LAB	Laboratory	ENGLISH
AMERIPATH INDIANAPOLIS PC	N	Y	7150 CLEARVISTA DR	INDIANAPOLIS	IN	462561695	097	8666351917	LAB	Laboratory	ENGLISH
AMERIPATH INDIANAPOLIS PC	N	Y	1500 N RITTER AVE	INDIANAPOLIS	IN	462193027	097	8666351917	LAB	Laboratory	ENGLISH
AMERIPATH INDIANAPOLIS PC	N	Y	1402 E COUNTY LINE RD S	INDIANAPOLIS	IN	462780963	097	8666351917	LAB	Laboratory	ENGLISH
AMERIPATH INDIANAPOLIS PC	N	Y	8400 NORTHWEST BLVD	INDIANAPOLIS	IN	462781381	097	8666351917	LAB	Laboratory	ENGLISH
AMERIPATH INDIANAPOLIS PC	N	Y	1700 W 10TH ST	INDIANAPOLIS	IN	462223802	097	8666351917	LAB	Laboratory	ENGLISH
AMERIPATH INDIANAPOLIS PC	N	Y	898 E MAIN ST	GREENWOOD	IN	461431407	081	8666351917	LAB	Laboratory	ENGLISH
AMERIPATH INDIANAPOLIS PC	N	Y	8111 S EMERSON AVE	INDIANAPOLIS	IN	462378601	097	8666351917	LAB	Laboratory	ENGLISH
AMERIPATH INDIANAPOLIS PC	N	Y	8111 TOWNSHIP LINE RD	INDIANAPOLIS	IN	462602479	097	8666351917	LAB	Laboratory	ENGLISH
AMERIPATH INDIANAPOLIS PC	N	Y	1201 HADLEY RD NW	MOORESVILLE	IN	461561737	109	8666351917	LAB	Laboratory	ENGLISH
AMERIPATH INDIANAPOLIS PC	N	Y	395 WESTFIELD RD	NOBLESVILLE	IN	460601425	057	8666351917	LAB	Laboratory	ENGLISH
AMERIPATH INDIANAPOLIS PC	N	Y	301 HENRY ST	NORTH VERNON	IN	47265	079	8666351917	LAB	Laboratory	ENGLISH
AMERIPATH INDIANAPOLIS PC	N	Y	150 W WASHINGTON ST	SHELBYVILLE	IN	461761236	145	8666351917	LAB	Laboratory	ENGLISH
AMERIPATH INDIANAPOLIS PC	N	Y	412 N MONROE ST	WILLIAMSPORT	IN	479931049	171	8666351917	LAB	Laboratory	ENGLISH
DERMATOPATHOLOGY OF WISCONSIN	N	Y	12805 W BURLEIGH RD STE 200	BROOKFIELD	WI	530053111	133	2627976434	LAB	Laboratory	ENGLISH
AMERIPATH-MILWAUKEE	N	Y	3065 N 124TH ST	BROOKFIELD	WI	53005	133	4144761656	LAB	Laboratory	ENGLISH
AMERIPATH-MILWAUKEE	N	Y	1111 DELAFIELD ST STE 301	WAUKESHA	WI	53188	133	2627844670	LAB	Laboratory	ENGLISH
AMERIPATH-MILWAUKEE	N	Y	707 S UNIVERSITY AVE	BEAVER DAM	WI	539163027	027	8666351917	LAB	Laboratory	ENGLISH
AMERIPATH-MILWAUKEE	N	Y	19333 W NORTH AVE	BROOKFIELD	WI	530454132	133	8666351917	LAB	Laboratory	ENGLISH
AMERIPATH-MILWAUKEE	N	Y	2400 W VILLARD	MILWAUKEE	WI	532094901	079	8666351917	LAB	Laboratory	ENGLISH

AMERIPATH-MILWAUKEE	N	Y	5000 W CHAMBERS ST	MILWAUKEE	WI	532101650	079	8666351917	LAB	Laboratory	ENGLISH
AMERIPATH-MILWAUKEE	N	Y	2817 NEW PINERY RD	PORTAGE	WI	539019257	021	8666351917	LAB	Laboratory	ENGLISH
AMERIPATH-MILWAUKEE	N	Y	933 NEWBURY ST	RIPON	WI	549711730	039	8666351917	LAB	Laboratory	ENGLISH
AMERIPATH-MILWAUKEE	N	Y	1111 DELAFIELD ST STE 209	WAUKESHA	WI	53188	133	8666351917	LAB	Laboratory	ENGLISH
AMERIPATH-MILWAUKEE	N	Y	10010 W BLUEMOND RD	MILWAUKEE	WI	532264321	079	8666351917	LAB	Laboratory	ENGLISH
AMERIPATH-MILWAUKEE	N	Y	3237 S 16TH ST	MILWAUKEE	WI	532155426	079	8666351917	LAB	Laboratory	ENGLISH
AMERIPATH-MILWAUKEE	N	Y	130 WARREN ST	BEAVER DAM	WI	53916	027	2627844670	LAB	Laboratory	ENGLISH
ST LUKES PATHOLOGY ASSOCIATION	N	Y	10330 HICKMAN MILLS DR	KANSAS CITY	MO	64137	095	8164127004	LAB	Laboratory	ENGLISH
ST LUKES PATHOLOGY ASSOCIATION	N	Y	421 S MAPLE	GARNETT	KS	660321334	003	8664507032	LAB	Laboratory	ENGLISH
ST LUKES PATHOLOGY ASSOCIATION	N	Y	12300 METCALF	OVERLAND PARK	KS	662131324	091	8664507032	LAB	Laboratory	ENGLISH
ST LUKES PATHOLOGY ASSOCIATION	N	Y	4401 WORNALL RD	KANSAS CITY	MO	641113220	095	8664507032	LAB	Laboratory	ENGLISH
ST LUKES PATHOLOGY ASSOCIATION	N	Y	100 NE ST LUKES BLVD	KANSAS CITY	MO	64111	095	8664507032	LAB	Laboratory	ENGLISH
AMERIPATH CNSLTNG PTHLGY SVCS	N	Y	125 BUENA VISTA CIR	SOUTH HILL	VA	239700090	117	2524924477	LAB	Laboratory	ENGLISH
AMERIPATH CNSLTNG PTHLGY SVCS	N	Y	568 RUIN CREEK RD STE 5	HENDERSON	NC	27536	181	2524924477	LAB	Laboratory	ENGLISH
AMERIPATH CNSLTNG PTHLGY SVCS	N	Y	566 RUIN CREEK RD	HENDERSON	NC	275362927	181	8664507034	LAB	Laboratory	ENGLISH
AMERIPATH CNSLTNG PTHLGY SVCS	N	Y	1010 COLLEGE ST	OXFORD	NC	275652507	077	8664507034	LAB	Laboratory	ENGLISH
OCMULGEE MEDICAL PATHOLOGY ASSOCIATION	N	Y	350 HOSPITAL DR	MACON	GA	31213	021	4787654865	LAB	Laboratory	ENGLISH
OCMULGEE MEDICAL PATHOLOGY ASSOCIATION	N	Y	2221 NEWMARKET PKWY STE 107	MARIETTA	GA	30067	067	7706121395	LAB	Laboratory	ENGLISH
OCMULGEE MEDICAL PATHOLOGY ASSOCIATION	N	Y	2275 NORTHWEST PKWY SE STE 140	MARIETTA	GA	30067	067	7709511793	LAB	Laboratory	ENGLISH
O'QUINN MEDICAL PATHOLOGY ASSOC	N	Y	3651 WHEELER RD	AUGUSTA	GA	309096521	245	7066513232	LAB	Laboratory	ENGLISH
AMERIPATH KENTUCKY	N	Y	310 S LIMESTONE	LEXINGTON	KY	405083008	067	8002371337	LAB	Laboratory	ENGLISH
AMERIPATH KENTUCKY	N	Y	2620 WILHITE DR STE 101	LEXINGTON	KY	405033385	067	8002371337	LAB	Laboratory	ENGLISH
AMERIPATH KENTUCKY	N	Y	305 ESTILL ST	BEREA	KY	404031742	151	8666351917	LAB	Laboratory	ENGLISH
AMERIPATH KENTUCKY	N	Y	309 11TH ST	CARROLLTON	KY	410081435	041	8666351917	LAB	Laboratory	ENGLISH
AMERIPATH KENTUCKY	N	Y	920 ELIZAVILLE AVE	FLEMINGSBURG	KY	410419209	069	8666351917	LAB	Laboratory	ENGLISH
AMERIPATH KENTUCKY	N	Y	540 JETT DR	JACKSON	KY	413399622	025	8666351917	LAB	Laboratory	ENGLISH
AMERIPATH KENTUCKY	N	Y	310 S LIMESTONE ST	LEXINGTON	KY	405083008	067	8666351917	LAB	Laboratory	ENGLISH
AMERIPATH KENTUCKY	N	Y	ONE ST JOSEPH DR	LEXINGTON	KY	405043742	067	8666351917	LAB	Laboratory	ENGLISH
AMERIPATH KENTUCKY	N	Y	11203 MAIN ST	MARTIN	KY	41649	071	8666351917	LAB	Laboratory	ENGLISH

AMERIPATH KENTUCKY	N	Y	989 MEDICAL PARK DR	MAYSVILLE	KY	410568750	161	8666351917		LAB	Laboratory	ENGLISH
AMERIPATH KENTUCKY	N	Y	166 HOSPITAL ST	MONTICELLO	KY	426332416	231	8666351917		LAB	Laboratory	ENGLISH
AMERIPATH KENTUCKY	N	Y	625 JAMES S TRIMBLE BLVD	PAINTSVILLE	KY	412401055	115	8666351917		LAB	Laboratory	ENGLISH
AMERIPATH KENTUCKY	N	Y	5000 KENTUCKY RTE 321	PRESTONSBURG	KY	41653	071	8666351917		LAB	Laboratory	ENGLISH
SHOALS PATHOLOGY ASSOCIATES	N	Y	201 PINE ST NW	HARTSELLE	AL	356402309	103	9723854950		LAB	Laboratory	ENGLISH
SHOALS PATHOLOGY ASSOCIATES	N	Y	202 HOSPITAL ST	MOULTON	AL	356501218	079	9723854950		LAB	Laboratory	ENGLISH
SHOALS PATHOLOGY ASSOCIATES	N	Y	201 W AVALON AVE	MUSCLE SHOALS	AL	356612605	033	9723854950		LAB	Laboratory	ENGLISH
SHOALS PATHOLOGY ASSOCIATES	N	Y	15155 HIGHWAY #43	RUSSELLVILLE	AL	35653	059	9723854950		LAB	Laboratory	ENGLISH
SHOALS PATHOLOGY ASSOCIATES	N	Y	1800 BEVERLY AVE	MUSCLE SHOALS	AL	35661	033	2563831160		LAB	Laboratory	ENGLISH
DERMATOPATHOLOGY SERVICES	N	Y	3918 MONTCLAIR RD STE 100	BIRMINGHAM	AL	35213	073	2058704897		LAB	Laboratory	ENGLISH
AMERIPATH MISSISSIPPI	N	Y	350 CROSSGATES BLVD	BRANDON	MS	390422601	121	8666351917		LAB	Laboratory	ENGLISH
AMERIPATH MISSISSIPPI	N	Y	233 MAGNOLIA ST	HAZLEHURST	MS	390832228	029	8666351917		LAB	Laboratory	ENGLISH
AMERIPATH MISSISSIPPI	N	Y	1026 N FLORWOOD DR	JACKSON	MS	39202	049	8666351917		LAB	Laboratory	ENGLISH
AMERIPATH MISSISSIPPI	N	Y	1850 CHADWICK DR	JACKSON	MS	392043404	049	8666351917		LAB	Laboratory	ENGLISH
AMERIPATH MISSISSIPPI	N	Y	1030 RIVER OAKS DR	FLOWOOD	MS	392329553	121	8666351917		LAB	Laboratory	ENGLISH
AMERIPATH MISSISSIPPI	N	Y	1033 N FLOWOOD DR	FLOWOOD	MS	39232	121	6019328370		LAB	Laboratory	ENGLISH
AMERIPATH FLORIDA	N	Y	895 SW 30TH AVE STE 101	POMPANO BEACH	FL	33069	011	9546333387		LAB	Laboratory	ENGLISH
AMERIPATH FLORIDA	N	Y	8150 CHANCELLOR DR ATE 110	ORLANDO	FL	32809	095	4075874243		LAB	Laboratory	ENGLISH
AMERIPATH FLORIDA	N	Y	1620 MEDICAL LANE STE 100	FORT MYERS	FL	339071143	071	2392751164		LAB	Laboratory	ENGLISH
AMERIPATH FLORIDA	N	Y	565 MEMORIAL CIR	ORMOND BEACH	FL	321745001	127	3866725171		LAB	Laboratory	ENGLISH
AMERIPATH FLORIDA	N	Y	1000 36TH ST	VERO BEACH	FL	32960	061	4075874243		LAB	Laboratory	ENGLISH
AMERIPATH FLORIDA	N	Y	745 ORIENTA AVE	ALTAMONTE SPRINGS	FL	32701	117	4075874243		LAB	Laboratory	ENGLISH
AMERIPATH NEW YORK	N	Y	ONE GREENWICH PL	SHELTON	CT	06484	001	2034478605		LAB	Laboratory	ENGLISH
AMERIPATH NEW YORK	N	Y	100 MIDLAND AV E	PORT CHESTER	NY	105734943	119	9149349739		LAB	Laboratory	ENGLISH
AMERIPATH NEW YORK	N	Y	233 NEEDHAM ST STE 300	NEWTON UPPER FALLS	MA	02464	017	8664507031		LAB	Laboratory	ENGLISH
AMERIPATH NEW YORK	N	Y	145 E 32ND ST 10TH FLR	NEW YORK	NY	100166055	061	2128896225		LAB	Laboratory	ENGLISH
DIAGNOSTIC PATHOLOGY SVCS	N	Y	1800 UNIVERSITY BLVD	DURANT	OK	747013006	013	9723854900		LAB	Laboratory	ENGLISH
DIAGNOSTIC PATHOLOGY SVCS	N	Y	1301 LINCOLN RD	IDABEL	OK	747457300	089	9723854900		LAB	Laboratory	ENGLISH
DIAGNOSTIC PATHOLOGY SVCS	N	Y	100 N 30TH ST	CLINTON	OK	736013117	039	9723854900		LAB	Laboratory	ENGLISH
DIAGNOSTIC PATHOLOGY SVCS	N	Y	2115 PARKVIEW DR	EL RENO	OK	730362109	017	9723854900		LAB	Laboratory	ENGLISH
DIAGNOSTIC PATHOLOGY SVCS	N	Y	5501 N PORTLAND STE 205	OKLAHOMA CITY	OK	731122074	109	9723854900		LAB	Laboratory	ENGLISH
DIAGNOSTIC PATHOLOGY SVCS	N	Y	4401 SOUTH WESTERN	OKLAHOMA CITY	OK	731093413	109	9723854900		LAB	Laboratory	ENGLISH
DIAGNOSTIC PATHOLOGY SVCS	N	Y	3300 NW EXPRESSWAY	OKLAHOMA CITY	OK	731124418	109	9723854900		LAB	Laboratory	ENGLISH
DIAGNOSTIC PATHOLOGY SVCS	N	Y	9204 N MAY AVE	OKLAHOMA CITY	OK	731204419	109	9723854900		LAB	Laboratory	ENGLISH

DIAGNOSTIC PATHOLOGY SVCS	N	Y	11200 N PORTLAND AVE	OKLAHOMA CITY	OK	731205045	109	9723854900		LAB	Laboratory	ENGLISH
DIAGNOSTIC PATHOLOGY SVCS	N	Y	5501 N PORTLAND AVE	OKLAHOMA CITY	OK	731122074	109	9723854900		LAB	Laboratory	ENGLISH
DIAGNOSTIC PATHOLOGY SVCS	N	Y	2825 PARKLAWN DR	OKLAHOMA CITY	OK	731104201	109	9723854900		LAB	Laboratory	ENGLISH
DIAGNOSTIC PATHOLOGY SVCS	N	Y	3000 UNITED FOUNDERS BLVD STE 135	OKLAHOMA CITY	OK	731124248	109	4058422061		LAB	Laboratory	ENGLISH
TULSA DIAGNOSTICS	N	Y	700 W 7TH ST	BRISTOW	OK	74010	037	9723854900		LAB	Laboratory	ENGLISH
TULSA DIAGNOSTICS	N	Y	1027 E CHERRY ST	CUSHING	OK	740234101	119	9723854900		LAB	Laboratory	ENGLISH
TULSA DIAGNOSTICS	N	Y	1310 S MAIN ST	GROVE	OK	743445304	041	9723854900		LAB	Laboratory	ENGLISH
TULSA DIAGNOSTICS	N	Y	200 SECOND ST SW	MIAMI	OK	743546830	115	9723854900		LAB	Laboratory	ENGLISH
TULSA DIAGNOSTICS	N	Y	105 WALL ST	POTEAU	OK	749534433	079	9723854900		LAB	Laboratory	ENGLISH
TULSA DIAGNOSTICS	N	Y	111 N BAILEY ST	PRYOR	OK	743614201	097	9723854900		LAB	Laboratory	ENGLISH
TULSA DIAGNOSTICS	N	Y	213 E REDWOOD ST	SALLISAW	OK	749552811	135	9723854900		LAB	Laboratory	ENGLISH
TULSA DIAGNOSTICS	N	Y	1401 W LOCUST	STILWELL	OK	749603217	001	9723854900		LAB	Laboratory	ENGLISH
TULSA DIAGNOSTICS	N	Y	1120 S UTICA	TULSA	OK	741044012	143	9723854900		LAB	Laboratory	ENGLISH
TULSA DIAGNOSTICS	N	Y	603 E PINE ST	TULSA	OK	741064849	143	9723854900		LAB	Laboratory	ENGLISH
TULSA DIAGNOSTICS	N	Y	1145 S UTICA ST STE 367	TULSA	OK	74104	143	9187497964		LAB	Laboratory	ENGLISH
ANATOMIC PATHOLOGY SERVICES	N	Y	1145 S UTICA ST STE 367	TULSA	OK	74104	143	9187497964		LAB	Laboratory	ENGLISH
SOUTHWEST DIAGNOSTIC LABORATORIES PC	N	Y	375 E PARK AVE	DURANGO	CO	81301	067	8664507032		LAB	Laboratory	ENGLISH
SOUTHWEST DIAGNOSTIC LABORATORIES PC	N	Y	1024 CENTRAL PARK DR	STEAMBOAT SPRINGS	CO	804878813	107	8664507032		LAB	Laboratory	ENGLISH
SOUTHWEST DIAGNOSTIC LABORATORIES PC	N	Y	1010 THREE SPRINGS BLVD	DURANGO	CO	81301	067	9707641170		LAB	Laboratory	ENGLISH
COLORADO PATHOLOGY CNSLTNTS	N	Y	1835 FRANKLIN ST	DENVER	CO	802181126	031	8664507032		LAB	Laboratory	ENGLISH
COLORADO PATHOLOGY CNSLTNTS	N	Y	8300 W 38TH AVE	WHEAT RIDGE	CO	800336005	059	8664507032		LAB	Laboratory	ENGLISH
COLORADO PATHOLOGY CNSLTNTS	N	Y	200 EXEMPLA CIR	LAFAYETTE	CO	800263370	013	8664507032		LAB	Laboratory	ENGLISH
COLORADO PATHOLOGY CNSLTNTS	N	Y	4567 E 9TH AVE	DENVER	CO	802203908	031	8664507032		LAB	Laboratory	ENGLISH
COLORADO PATHOLOGY CNSLTNTS	N	Y	1835 FRANKLIN ST	DENVER	CO	802181126	031	7208983300		LAB	Laboratory	ENGLISH
COLORADO PATHOLOGY CNSLTNTS	N	Y	6750 W 52ND AVE STE F	ARVADA	CO	800023957	059	7208983300		LAB	Laboratory	ENGLISH
COLORADO PATHOLOGY CNSLTNTS	N	Y	1665 URSULA ST STE 3247	AURORA	CO	80010	001	7208983300		LAB	Laboratory	ENGLISH
ARIZONA PATHOLOGY GROUP	N	Y	2735 SILVER CREEK RD	BULLHEAD CITY	AZ	864427924	015	8664507032		LAB	Laboratory	ENGLISH
ARIZONA PATHOLOGY GROUP	N	Y	5330 HIGHWAY 95	FORT MOHAVE	AZ	864269225	015	8664507032		LAB	Laboratory	ENGLISH
ARIZONA PATHOLOGY GROUP	N	Y	1401 BAILEY AVE	NEEDLES	CA	923633103	071	8664507032		LAB	Laboratory	ENGLISH

		ARIZONA PATHOLOGY GROUP	N	Y	1555 SOQUEL DR	SANTA CRUZ	CA	950651705	087	8664507032		LAB	Laboratory	ENGLISH
		ARIZONA PATHOLOGY GROUP	N	Y	630 E MEDICAL DR	BOUNTIFUL	UT	840104908	011	8664507032		LAB	Laboratory	ENGLISH
		ARIZONA PATHOLOGY GROUP	N	Y	2055 N MAIN	TOOELE	UT	840749819	045	8664507032		LAB	Laboratory	ENGLISH
		ARIZONA PATHOLOGY GROUP	N	Y	190 ARROWHEAD DR	EVANSTON	WY	829309266	041	8664507032		LAB	Laboratory	ENGLISH
		ARIZONA PATHOLOGY GROUP	N	Y	1500 AVENUE H	ELY	NV	893012615	033	8664507032		LAB	Laboratory	ENGLISH
		ARIZONA PATHOLOGY GROUP	N	Y	2755 SILVER CREEK RD	PHOENIX	AZ	85004	013	6024412000		LAB	Laboratory	ENGLISH
		ARIZONA PATHOLOGY GROUP	N	Y	1661 E CAMELBACK RD STE 140	PHOENIX	AZ	850163957	013	6024412000		LAB	Laboratory	ENGLISH
JILL	A	COHEN	N	Y	7485 E TANQUE VERDE RD	TUCSON	AZ	85715	019	5203207681		LAB	Laboratory	ENGLISH
		MEDICAP PHARMACY #251	N	Y	501 E LAKEWAY RD #A	GILLETTE	WY	82718	005	3076856985	3076856988	PHA	Pharmacy	ENGLISH
		RAPIDCARE	N	Y	408 KNOLLWOOD DR	RAPID CITY	SD	57701	103	9526532568	9526532540	PHA	Pharmacy	ENGLISH
		MEDICAP PHARMACY #8386	N	Y	720 E 1ST ST	TEA	SD	57064	083	6053685333	6053685337	PHA	Pharmacy	ENGLISH
		MEDICAP PHARMACY	N	Y	2210 JACKSON BLVD	RAPID CITY	SD	57702	103	6053993747	6053993814	PHA	Pharmacy	ENGLISH
		BAXTER DRUG	N	Y	1000 MILITARY AVE	BAXTER SPRINGS	KS	66713	021	6208565858	6208563976	PHA	Pharmacy	ENGLISH
		MEDICAP PHARMACY	N	Y	208 E EUCLID AVE	INDIANOLA	IA	50125	181	5159615303	5159615964	PHA	Pharmacy	ENGLISH
		MEDICAP PHARMACY	N	Y	400 1ST AVE W	NEWTON	IA	50208	099	6417923528	6417923526	PHA	Pharmacy	ENGLISH
		MEDICAP PHARMACY	N	Y	600 SENATE AVE	RED OAK	IA	51566	137	7126231900	7126235245	PHA	Pharmacy	ENGLISH
		MEDICAP PHARMACY	N	Y	3825 SW 9TH ST	DES MOINES	IA	50315	153	5152831754	5158832186	PHA	Pharmacy	ENGLISH
		MEDSTUFF INC	N	Y	10382 RALSTON RD	ARVADA	CO	80004	059	3034034142	3034034099	PHA	Pharmacy	ENGLISH
		PRICE CUTTER PHARMACY #17	N	Y	1013 US HIGHWAY 60 E	REPUBLIC	MO	65738	077	4177324212	4177321962	PHA	Pharmacy	ENGLISH
		FAMILY PHARMACY #23	N	Y	527 W KEARNEY ST	SPRINGFIELD	MO	65803	077	4178692988	4178696826	PHA	Pharmacy	ENGLISH
		FARMACIA CALIE #2	N	Y	6871 W 4TH AVE	HIALEAH	FL	33014	086	3058237887	3058237998	PHA	Pharmacy	ENGLISH
		WALGREENS #11306	N	Y	8 NW MAIN ST	WILLISTON	FL	32696	075	3525283409		PHA	Pharmacy	ENGLISH
		WALGREENS #07883	N	Y	3975 A1A S	SAINT AUGUSTINE	FL	32080	109	9044719026		PHA	Pharmacy	ENGLISH
		WALGREENS #10671	N	Y	1260 NW 35TH ST	OCALA	FL	34475	083	3528670373		PHA	Pharmacy	ENGLISH
		FLORESTA PHARMACY	N	Y	1550 SE FLORESTA DR	PORT SAINT LUCIE	FL	34983	111	7723404142	7727855753	PHA	Pharmacy	ENGLISH
		WINN-DIXIE PHCY #358	N	Y	251 KEY DEER BLVD	BIG PINE KEY	FL	33043	087	3058724850	3058724995	PHA	Pharmacy	ENGLISH
		DR ARNOLD ECKHOUSE	N	Y	1900 GLADES RD STE 100	BOCA RATON	FL	33431	099	5614611145	5614162875	PHA	Pharmacy	ENGLISH
		ELMHURST APOTHECARY	N	Y	1018 ELMHURST AVE	CONCORDIA	KS	66901	029	7852439796	7852431827	PHA	Pharmacy	ENGLISH
		WAL*MART PHCY #10-4321	N	Y	5475 N MERIDIAN	WICHITA	KS	67204	173	3168319057		PHA	Pharmacy	ENGLISH
		PAMIDA PHARMACY #674	N	Y	908 E 14TH ST	LARNED	KS	67550	145	6202853118	6202853898	PHA	Pharmacy	ENGLISH
		PRICE CHOPPER PHARMACY #2	N	Y	22210 W 66TH ST	SHAWNEE	KS	66226	091	9134222134	9134222138	PHA	Pharmacy	ENGLISH
		WAL*MART PHCY #10-4256	N	Y	534 S DUFF AVE	AMES	IA	50010	169	5057714877		PHA	Pharmacy	ENGLISH
		WAL*MART PHCY #10-4606	N	Y	2400 COLLEGE DR	OSCEOLA	IA	50213	039	6413421662		PHA	Pharmacy	ENGLISH
		LAS VILLAS PHCY DISC & ME	N	Y	716 W 29TH ST	HIALEAH	FL	33012	086	3058837476	3058837479	PHA	Pharmacy	ENGLISH
		WAL*MART PHCY #10-3782	N	Y	5991 NEW GOLDENROD RD	ORLANDO	FL	32822	095	4073828383		PHA	Pharmacy	ENGLISH

WALGREENS #10145	N	Y	1063 N TOLEDO BLADE BLVD	NORTH PORT	FL	34288	115	9414296174		PHA	Pharmacy	ENGLISH
CVS PHARMACY #00652	N	Y	57 TUSCAN WAY	SAINT AUGUSTINE	FL	32092	109	9049403817		PHA	Pharmacy	ENGLISH
FAMILY THRIFT CENTER	N	Y	855 OMAHA ST	RAPID CITY	SD	57701	103	6053418542	6053419367	PHA	Pharmacy	ENGLISH
FAMILY THRIFT CENTER PHCY	N	Y	2817 AVENUE B	SCOTTSBLUFF	NE	69361	157	3086328605	3086322129	PHA	Pharmacy	ENGLISH
BEN'S LTC PHARMACY	N	Y	3003 FRONTAGE RD STE 2	GRAND ISLAND	NE	68803	079	3082980538	3083980539	PHA	Pharmacy	ENGLISH
DILLON PHARMACY #87	N	Y	5311 SW 22ND	TOPEKA	KS	66614	177	7852288762	7852288764	PHA	Pharmacy	ENGLISH
DILLON PHARMACY #91	N	Y	3020 E DOUGLAS AVE	WICHITA	KS	67214	173	3166816834	3166816838	PHA	Pharmacy	ENGLISH
AVA DRUG	N	Y	124 W WASHINGTON AVE	AVA	MO	65608	067	4176834127	4176836160	PHA	Pharmacy	ENGLISH
VISTA PHARMACY	N	Y	1601 MISSOURI AVE	CARTHAGE	MO	64836	097	4173583140	4173588223	PHA	Pharmacy	ENGLISH
MEDICAP PHARMACY #8081	N	Y	211 W YOAKUM AVE	CHAFFEE	MO	63740	201	5738873622	5738873309	PHA	Pharmacy	ENGLISH
BIOMED PHARMACEUTICALS	N	Y	1995 E OAKLAND PARK BLVD	FORT LAUDERDALE	FL	33306	011	9545662795	9545062797	PHA	Pharmacy	ENGLISH
XCELLENT PHARMACY	N	Y	11880 SW 40TH ST STE 119	MIAMI	FL	33175	086	3052291496	3052291497	PHA	Pharmacy	ENGLISH
CVS PHARMACY #05589	N	Y	46 E WATSON RD	SAINT AUGUSTINE	FL	32086	109	9047976774		PHA	Pharmacy	ENGLISH
WAL*MART PHCY #10-5266	N	Y	121610 US HWY 19	HUDSON	FL	34667	101	7278610050		PHA	Pharmacy	ENGLISH
FHCC-CLERMONT	N	Y	15701 STATE ROAD 50 STE 1	CLERMONT	FL	34711	069	3523947757	4072002584	PHA	Pharmacy	ENGLISH
FHCC-SEMINOLE	N	Y	308 N ENTRANCE RD	SANFORD	FL	32771	117	4073303412	4073306848	PHA	Pharmacy	ENGLISH
FHCC-AZALEA	N	Y	509 S SEMORAN BLVD	ORLANDO	FL	32807	095	4072770550	4073814237	PHA	Pharmacy	ENGLISH
BEMIS DRUG INC	N	Y	121 E 2ND ST	KIMBALL	NE	69145	105	3082353936	3082354886	PHA	Pharmacy	ENGLISH
SIGLER PHARMACY LFPC	N	Y	4951 W 18TH ST	LAWRENCE	KS	66047	045	7857496740	7857496747	PHA	Pharmacy	ENGLISH
PRICE CHOPPER PHARMACY #2	N	Y	2101 N 7 HWY	PLEASANT HILL	MO	64080	037	8165403581	8165406227	PHA	Pharmacy	ENGLISH
PACIFIC PHARMACY INC	N	Y	8876 SW 24TH ST UNIT 11	MIAMI	FL	33165	086	3052265463	3052265465	PHA	Pharmacy	ENGLISH
FANTASY PHARMACY INC	N	Y	461 E 49TH ST	HIALEAH	FL	33013	086	3056888883	3056888803	PHA	Pharmacy	ENGLISH
WALGREENS #11191	N	Y	1091 OAKLEAF PLANTATION P	ORANGE PARK	FL	32065	019	9042821137		PHA	Pharmacy	ENGLISH
FHCC-FORMOSA GARDENS	N	Y	7848 W IRLO BRONSON HWY	KISSIMMEE	FL	34747	097	4073977032	4073977041	PHA	Pharmacy	ENGLISH
FHCC-KISSIMEE	N	Y	4320 W VINE ST	KISSIMMEE	FL	34746	097	4073901888	4073901880	PHA	Pharmacy	ENGLISH
FHCC-CONWAY	N	Y	5810 S SEMORAN BLVD	ORLANDO	FL	32822	095	4072070601		PHA	Pharmacy	ENGLISH
FHCC-VINELAND	N	Y	6001 VINELAND RD STE 108	ORLANDO	FL	32819	095	4073516682	4073526860	PHA	Pharmacy	ENGLISH
AC PHARMACY INC	N	Y	3964-1 CURTISS PKWY	VIRGINIA GARDENS	FL	33166	086	3058700979	3058700978	PHA	Pharmacy	ENGLISH
PUBLIX PHARMACY #1173	N	Y	2419 THOMAS DR	PANAMA CITY BEACH	FL	32408	005	8502364420	8502364425	PHA	Pharmacy	ENGLISH
FHCC-WATERFORD LAKES	N	Y	250 N ALAFAYA TRL STE 135	ORLANDO	FL	32828	095	4073814810	4073814380	PHA	Pharmacy	ENGLISH
FHCC-LEE RD	N	Y	2540 LEE RD	WINTER PARK	FL	32789	095	4076299281	4076295739	PHA	Pharmacy	ENGLISH
FHCC-WEST 50	N	Y	9580 W COLONIAL DR	OCOEE	FL	34761	095	4072969096	4072968023	PHA	Pharmacy	ENGLISH
FHCC-LAKE BUENA VISTA II	N	Y	12500 S APOPKA VINELAND R	ORLANDO	FL	32836	095	4079342273	4079342279	PHA	Pharmacy	ENGLISH
FHCC-SAND LAKE	N	Y	2301 SAND LAKE RD	ORLANDO	FL	32809	095	4078516478	4072401970	PHA	Pharmacy	ENGLISH
FHCC-AHAMONTE	N	Y	440 W HIGHWAY 436	ALTAMONTE SPRINGS	FL	32714	117	4077882000	4077882014	PHA	Pharmacy	ENGLISH
PAMIDA PHARMACY #688	N	Y	106 S MAIN ST	LYMAN	WY	82937	041	3077876756	3077873791	PHA	Pharmacy	ENGLISH
PAMIDA PHARMACY #655	N	Y	718 4TH ST	GOTHENBURG	NE	69138	047	3085378780	3085374309	PHA	Pharmacy	ENGLISH
APOTHECARE	N	Y	3011 N MICHIGAN ST	PITTSBURG	KS	66762	037	6202319873	6202350869	PHA	Pharmacy	ENGLISH
MEDICINE SHOPPE PHCY #183	N	Y	213 N MAIN ST	MCPHERSON	KS	67460	113	6202411574	6202410120	PHA	Pharmacy	ENGLISH
POWERS INDEPENDENT PHARMA	N	Y	8540 SCARBOROUGH DR STE 1	COLORADO SPRINGS	CO	80920	041	7192828687	7192826082	PHA	Pharmacy	ENGLISH
MEDICINE SHOPPE PHARMACY	N	Y	810 W 35TH ST STE 101	HIGGINSVILLE	MO	64037	107	6605842700	6605843073	PHA	Pharmacy	ENGLISH
MEDICINE SHOPPE PHCY #156	N	Y	161 S BENTON AVE	MARSHALL	MO	65340	195	6608866590	6608866090	PHA	Pharmacy	ENGLISH

MEDICINE SHOPPE PHCY #174	N	Y	1103 S 169 HWY	SMITHVILLE	MO	64089	047	8165320977	8165328444	PHA	Pharmacy	ENGLISH
HAL TOBIAS MD	N	Y	901 SE MONTEREY COMMONS	STUART	FL	34996	085	7722833414	7722835451	PHA	Pharmacy	ENGLISH
REGENCY SQUARE EMERGENCY	N	Y	2520 SE FEDERAL HWY	STUART	FL	34994	085	7722884911	5612880691	PHA	Pharmacy	ENGLISH
BGMC OUTPATIENT PHARMACY	N	Y	1600 S ANDREWS AVE	FORT LAUDERDALE	FL	33316	011	9544688082	9547123900	PHA	Pharmacy	ENGLISH
SEVENTH AVENUE FAMILY HEA	N	Y	200 NW 7TH AVE	FORT LAUDERDALE	FL	33311	011	9547596624	9547596625	PHA	Pharmacy	ENGLISH
SPECIALTY CARE CENTER PHA	N	Y	1111 W BROWARD BLVD	FT LAUDERDALE	FL	33312	011	9544638119	9544679588	PHA	Pharmacy	ENGLISH
POMPANO BEACH PRIMARY CAR	N	Y	2011 NW 3RD AVE	POMPANO BEACH	FL	33060	011	9547865914	9547860129	PHA	Pharmacy	ENGLISH
CORAL SPRINGS MEDICAL CEN	N	Y	3000 CORAL HILLS DR	CORAL SPRINGS	FL	33065	011	9543443131	9543464224	PHA	Pharmacy	ENGLISH
MEDICINE SHOPPE PHCY #180	N	Y	10905 N NEBRASKA AVE	TAMPA	FL	33612	057	8139718401	8138718708	PHA	Pharmacy	ENGLISH
NORTH BROWARD MEDICAL CTR	N	Y	201 E SAMPLE RD	POMPANO BEACH	FL	33064	011	9547866885	9547865179	PHA	Pharmacy	ENGLISH
FELKEY RX LLC	N	Y	15429 N FLORIDA AVE	TAMPA	FL	33613	057	8132640777	8132640329	PHA	Pharmacy	ENGLISH
MEDICINE SHOPPE PHCY #070	N	Y	4539 GRAND BLVD	NEW PORT RICHEY	FL	34652	101	7278455500	7278369905	PHA	Pharmacy	ENGLISH
DRUGSTORE HEALTH MART	N	Y	7535 MEDICAL DR #1	HUDSON	FL	34667	101	7278693784	7278693783	PHA	Pharmacy	ENGLISH
LANE AVENUE PHARMACY	N	Y	1233-9 LANE AVENUE SOUTH	JACKSONVILLE	FL	32205	031	9046936633	9046936684	PHA	Pharmacy	ENGLISH
LISSMART PHARMACY	N	Y	6702 HANLEY RD STE A	TAMPA	FL	33634	057	8138820528	8138820596	PHA	Pharmacy	ENGLISH
COSTCO PHARMACY #1026	N	Y	4067 LAGNIAPPE WAY	TALLAHASSEE	FL	32317	073	8502192509	8502192506	PHA	Pharmacy	ENGLISH
FHCC-LONGWOOD	N	Y	855 S US HIGHWAY 17 92	LONGWOOD	FL	32750	117	4076998400	4076994258	PHA	Pharmacy	ENGLISH
NATIONWIDE LABORATORY SERVICES	N	Y	2030 W MCNAB RD	FORT LAUDERDALE	FL	333091002	011	9546333580		LAB	Laboratory	ENGLISH
NATIONWIDE LABORATORY SERVICES	N	Y	600 W UNIVERSITY BLVD	JUPITER	FL	334582778	099	9546333580		LAB	Laboratory	ENGLISH
DOMINION DIAGNOSTICS	N	Y	211 CIRCUIT RD	NORTH KINGSTOWN	RI	028527440	009	4013494076		LAB	Laboratory	ENGLISH
WALGREENS #11369	N	Y	2100 N SUMMIT ST	ARKANSAS CITY	KS	67005	035	6204410283		PHA	Pharmacy	ENGLISH
BEANS PHARMACY	N	Y	222 S IOWA AVE	WASHINGTON	IA	52353	183	3196534646	3196533926	PHA	Pharmacy	ENGLISH
WALGREENS #10950	N	Y	1541 S RIDGEWOOD AVE	DAYTONA BEACH	FL	32114	127	3862524450		PHA	Pharmacy	ENGLISH
EL SHADAI PHARMACY DISCOU	N	Y	7911 NW 72ND AVE	MEDLEY	FL	33166	086	3058633361	3058633550	PHA	Pharmacy	ENGLISH
PANAMA CITY PHARMACY	N	Y	101 VERNON AVE	PANAMA CITY BEACH	FL	32407	005	8778310033	9208317928	PHA	Pharmacy	ENGLISH
PDQ CARE INC	N	Y	10300 W FOREST HILL BLVD	WELLINGTON	FL	33414	099	5617931336	5617530075	PHA	Pharmacy	ENGLISH
TRENTON PHARMACY	N	Y	911 S MAIN ST	TRENTON	FL	32693	041	3524634511	3524634521	PHA	Pharmacy	ENGLISH
PUBLIX PHARMACY #1193	N	Y	9525 S SUNCOAST BLVD	HOMOSASSA	FL	34446	017	3523821155	3523820983	PHA	Pharmacy	ENGLISH
PUBLIX PHARMACY #0259	N	Y	5295 34TH ST S	SAINT PETERSBURG	FL	33711	103	7278644512	7278674089	PHA	Pharmacy	ENGLISH
WHEELCHAIR PROFESSIONALS	N	Y	1830 E PARKS HWY STE A137	WASILLA	AK	99654	170	9073578200	9073577163	DME	DME Provider	ENGLISH
WHEELCHAIR PROFESSIONALS	N	Y	907 E DOWLING RD STE 26	ANCHORAGE	AK	99518	020	9072588618	9075639291	DME	DME Provider	ENGLISH
WHEELCHAIR PROFESSIONALS	N	Y	165 SHADY LANE			99699		9072608619	9072608612	DME	DME Provider	ENGLISH
WHEELCHAIR PROFESSIONALS	N	Y	9580 MADISON BLVD STE 14	MADISON	AL	35758	089	2564643125	2564643126	DME	DME Provider	ENGLISH
WHEELCHAIR PROFESSIONALS	N	Y	2551 WARREN DR	ROCKLIN	CA	95677	061	9167713500	9167713505	DME	DME Provider	ENGLISH
WHEELCHAIR PROFESSIONALS	N	Y	1034 BROADWAY	EUREKA	CA	95501	023	7074423719	7074420237	DME	DME Provider	ENGLISH
WHEELCHAIR PROFESSIONALS	N	Y	295 E WASHINGTON AVE			940086		4087395750	4087396408	DME	DME Provider	ENGLISH
WHEELCHAIR PROFESSIONALS	N	Y	7621 NORTH DEL MAR	FRESNO	CA	93711	019	5592949216	5594312083	DME	DME Provider	ENGLISH

WHEELCHAIR PROFESSIONALS	N	Y	1001 E COOLEY DR STE 104	COLTON	CA	92324	071	9098242185	9098240958	DME	DME Provider	ENGLISH
WHEELCHAIR PROFESSIONALS	N	Y	7895 CONVOY CT STE 11	SAN DIEGO	CA	92111	073	8582780591	8582780490	DME	DME Provider	ENGLISH
WHEELCHAIR PROFESSIONALS	N	Y	2800 MITCHELL RD STE F	CERES	CA	95307	099	2095372882	2095370301	DME	DME Provider	ENGLISH
WHEELCHAIR PROFESSIONALS	N	Y	1451 RICE AVE STE F	OXNARD	CA	93030	111	8056041332	8056041334	DME	DME Provider	ENGLISH
WHEELCHAIR PROFESSIONALS	N	Y	360 MAPLE AVE	TORRANCE	CA	90503	037	3107556475	3102123120	DME	DME Provider	ENGLISH
WHEELCHAIR PROFESSIONALS	N	Y	310 PINE ST STE A	GOLETA	CA	93117	083	8059670070	8059674770	DME	DME Provider	ENGLISH
WHEELCHAIR PROFESSIONALS	N	Y	3535 INDUSTRIAL DR STE B1	SANTA ROSA	CA	95403	097	7075442412	7075445128	DME	DME Provider	ENGLISH
WHEELCHAIR PROFESSIONALS	N	Y	2539 LARKSPUR LANE	REDDING	CA	96002	089	5302227422	7075445128	DME	DME Provider	ENGLISH
WHEELCHAIR PROFESSIONALS	N	Y	905 E FILMORE	COLORADO SPRINGS	CO	80907	041	7195205577	7195200033	DME	DME Provider	ENGLISH
WHEELCHAIR PROFESSIONALS	N	Y	4211 S NATCHES CT STE B	ENGLEWOOD	CO	80110	005	3038060811	8778013527	DME	DME Provider	ENGLISH
WHEELCHAIR PROFESSIONALS	N	Y	151 ROCKWELL RD	NEWINGTON	CT	06111	003	8606667500	8606667501	DME	DME Provider	ENGLISH
WHEELCHAIR PROFESSIONALS	N	Y	107 PROVIDENCE ST	PUTNAM	CT	06260	015	8606667500	8606667501	DME	DME Provider	ENGLISH
WHEELCHAIR PROFESSIONALS	N	Y	810 INTERCHANGE BLVD	NEWARK	DE	19711	003	4102984555	4102981642	DME	DME Provider	ENGLISH
WHEELCHAIR PROFESSIONALS	N	Y	2207 S FERDON ST	CRESTVIEW	FL	32539	091	2292456039	8882767892	DME	DME Provider	ENGLISH
WHEELCHAIR PROFESSIONALS	N	Y	4924 US HWY 98 EAST	SANTA ROSA BEACH	FL	32459	131	2292456039	8882767892	DME	DME Provider	ENGLISH
WHEELCHAIR PROFESSIONALS	N	Y	1700 NW 80 TH BLVD	GAINESVILLE	FL	32606	001	2292456039	8882767892	DME	DME Provider	ENGLISH
WHEELCHAIR PROFESSIONALS	N	Y	4251 NW AMERICAN LANE STE 102	LAKE CITY	FL	32025	023	2292456039	8882767892	DME	DME Provider	ENGLISH
WHEELCHAIR PROFESSIONALS	N	Y	289 SW RANGE AVE	MADISON	FL	32340	079	2292456029	8882767892	DME	DME Provider	ENGLISH
WHEELCHAIR PROFESSIONALS	N	Y	150 SW 5TH AVE STE 103	OCALA	FL	34478	083	2292456039	8882767892	DME	DME Provider	ENGLISH
WHEELCHAIR PROFESSIONALS	N	Y	275 S YONGE ST STE 2	ORMOND BEACH	FL	32174	127	2292456039	8882767892	DME	DME Provider	ENGLISH
WHEELCHAIR PROFESSIONALS	N	Y	1415 HICKORY AVE	PANAMA CITY	FL	32401	005	2292456039	8882767892	DME	DME Provider	ENGLISH
WHEELCHAIR PROFESSIONALS	N	Y	1548 A SOUTH WATER ST	STARKE	FL	32091	007	2292456039	8882767892	DME	DME Provider	ENGLISH
WHEELCHAIR PROFESSIONALS	N	Y	2524 CATHAY COURT	TALLAHASSEE	FL	32308	073	2292456039	8882767892	DME	DME Provider	ENGLISH
WHEELCHAIR PROFESSIONALS	N	Y	500 PARK ST	JACKSONVILLE	FL	32204	031	2292456039	8882767892	DME	DME Provider	ENGLISH
WHEELCHAIR PROFESSIONALS	N	Y	4261 LAFAYETTE ST	JACKSONVILLE	FL	32204	031	2292456039	8882767892	DME	DME Provider	ENGLISH
WHEELCHAIR PROFESSIONALS	N	Y	433 N BRYON BUTLER BLVD	PERRY	FL	32347	123	2292456039	8882767892	DME	DME Provider	ENGLISH
WHEELCHAIR PROFESSIONALS	N	Y	7835 N W 148TH ST	HIALEAH	FL	33016	086	3058211202	3055129590	DME	DME Provider	ENGLISH
WHEELCHAIR PROFESSIONALS	N	Y	7199 BRYAN DAIRY RD	SEMINOLE	FL	33777	103	7275398119	7275353485	DME	DME Provider	ENGLISH
WHEELCHAIR PROFESSIONALS	N	Y	22331 U DAWSON RD	ALBANY	GA	31707	095	2292456039	8882767892	DME	DME Provider	ENGLISH
WHEELCHAIR PROFESSIONALS	N	Y	210 E 4TH AVENUE	CORDELE	GA	31015	081	2292456039	8882767892	DME	DME Provider	ENGLISH
WHEELCHAIR PROFESSIONALS	N	Y	1821 A OLD OCILLA ROAD	TIFTON	GA	31794	277	2292456039	8882767892	DME	DME Provider	ENGLISH
WHEELCHAIR PROFESSIONALS	N	Y	200 S PATTERSON ST	VALDOSTA	GA	31602	185	2292456039	8882767892	DME	DME Provider	ENGLISH
WHEELCHAIR PROFESSIONALS	N	Y	1015 KNIGHT AVE	WAYCROSS	GA	31501	299	2292456039	8882767892	DME	DME Provider	ENGLISH
WHEELCHAIR PROFESSIONALS	N	Y	1938 PEACHTREE RD	ATLANTA	GA	30309	121	4045932931	4045932934	DME	DME Provider	ENGLISH
WHEELCHAIR PROFESSIONALS	N	Y	1572 SHORE RD	NAPERVILLE	IL	60563	043	6304208585	6304203175	DME	DME Provider	ENGLISH
WHEELCHAIR PROFESSIONALS	N	Y	142 E COLLINS DR	FORT WAYNE	IN	46825	003	2604715011	2604715109	DME	DME Provider	ENGLISH
WHEELCHAIR PROFESSIONALS	N	Y	8132 WOODLAND DR			46270		8003492499	3178247101	DME	DME Provider	ENGLISH

WHEELCHAIR PROFESSIONALS	N	Y	803 E 30TH AVE	HUTCHINSON	KS	67502	155	6206650528	6206650586	DME	DME Provider	ENGLISH
WHEELCHAIR PROFESSIONALS	N	Y	1318 N MAIN	MCPHERSON	KS	67460	113	6206650528	6206650586	DME	DME Provider	ENGLISH
WHEELCHAIR PROFESSIONALS	N	Y	1050 ENTERPRISE DR STE 125	LEXINGTON	KY	40510	067	8532253624	8592253682	DME	DME Provider	ENGLISH
WHEELCHAIR PROFESSIONALS	N	Y	1801 ALEXANDRIA DR STE 136	LEXINGTON	KY	40504	067	8592332356	8592558823	DME	DME Provider	ENGLISH
WHEELCHAIR PROFESSIONALS	N	Y	11700 COMMONWEALTH DR	LOUISVILLE	KY	40299	111	5022669061	5022666251	DME	DME Provider	ENGLISH
WHEELCHAIR PROFESSIONALS	N	Y	2213 COTTONWOOD DR	MONROE	LA	71201	073	5022669061	5022666251	DME	DME Provider	ENGLISH
WHEELCHAIR PROFESSIONALS	N	Y	7987 PECUE LANE STE 1A	BATON ROUGE	LA	70809	033	9854480464	9854483198	DME	DME Provider	ENGLISH
WHEELCHAIR PROFESSIONALS	N	Y	1701 OLD MINDEN ROAD STE 17G	BOSSIER CITY	LA	71111	015	9854480464	9854483198	DME	DME Provider	ENGLISH
WHEELCHAIR PROFESSIONALS	N	Y	510 WEST SAUL STE D	SCOTT	LA	70583	055	9854480464	9854483198	DME	DME Provider	ENGLISH
WHEELCHAIR PROFESSIONALS	N	Y	260 GRIFFITH RD	CHICOPEE	MA	01022	013	8606667500	8606667501	DME	DME Provider	ENGLISH
WHEELCHAIR PROFESSIONALS	N	Y	470 WILDWOOD AVE STE 2	WOBURN	MA	01801	017	8606667500	8606667501	DME	DME Provider	ENGLISH
WHEELCHAIR PROFESSIONALS	N	Y	2700 LORD BALTIMORE DR	WINDSOR MILL	MD	21244	005	4102904555	4102981642	DME	DME Provider	ENGLISH
WHEELCHAIR PROFESSIONALS	N	Y	1111 LEXINGTON AVE	CUMBERLAND	MD	21502	001	4102984555	4102981642	DME	DME Provider	ENGLISH
WHEELCHAIR PROFESSIONALS	N	Y	118 B ARLINGTON RD	SALISBURY	MD	21801	045	4102984555	4102981642	DME	DME Provider	ENGLISH
WHEEELCHAIR PROFESSIONALS	N	Y	1374 CONGRESS ST	PORTLAND	ME	04102	005	2078710008	2078710590	DME	DME Provider	ENGLISH
WHEELCHAIR PROFESSIONALS	N	Y	2250 WEST M 32	GAYLORD	MI	49734	137	8667052111	9897052122	DME	DME Provider	ENGLISH
WHEELCHAIR PROFESSIONALS	N	Y	525 COUNTY ROAD HQ	MARQUETTE	MI	49855	103	9062251135	9062255035	DME	DME Provider	ENGLISH
WHEELCHAIR PROFESSIONALS	N	Y	707 PARSONS ROAD	TRAVERSE CITY	MI	49686	055	2319331200	2319334402	DME	DME Provider	ENGLISH
WHEELCHAIR PROFESSIONALS	N	Y	53115 GRAND RIVER	NEW HUDSON	MI	48165	125	2319331200	2319334402	DME	DME Provider	ENGLISH
WHEELCHAIR PROFESSIONALS	N	Y	7111 WEST BROADWAY AVE	MINNEAPOLIS	MN	55428	053	7633984112	7635664026	DME	DME Provider	ENGLISH
WHEELCHAIR PROFESSIONALS	N	Y	313 EAST ASH	COLUMBIA	MO	65201	019	5734432212	8008997185	DME	DME Provider	ENGLISH
WHEELCHAIR PROFESSIONALS	N	Y	9580 MARION RIDGE DR			64317		8167612526	8167612599	DME	DME Provider	ENGLISH
WHEELCHAIR PROFESSIONALS	N	Y	1447 S ENTERPRISE	SPRINGFIELD	MO	65804	077	4178832125	4178835939	DME	DME Provider	ENGLISH
WHEELCHAIR PROFESSIONALS	N	Y	1009 NORTH FLOWOOD DR	FLOWOOD	MS	39232	121	6019329185	6019329327	DME	DME Provider	ENGLISH
WHEELCHAIR PROFESSIONALS	N	Y	221 HWY 1 SOUTH	GREENVILLE	MS	38701	151	8623320772	6623351702	DME	DME Provider	ENGLISH
WHEELCHAIR PORFESSIONALS	N	Y	402 WEST PARK AVE	GREENWOOD	MS	38930	083	6524517601	5524517534	DME	DME Provider	ENGLISH
WHEELCHAIR PROFESSIONALS	N	Y	1608 BROADWAY DR STE 30	HATTIESBURG	MS	39401	035	6012691393	6012612524	DME	DME Provider	ENGLISH
WHEELCHAIR PROFESSIONALS	N	Y	1403 S GREEN ST	TUPELO	MS	38804	081	6628448545	6628422421	DME	DME Provider	ENGLISH
WHEELCHAIR PROFESSIONALS	N	Y	81 HUCKLEBERRY RD	COFFEEVILLE	MS	38922	161	6622262545	6622262585	DME	DME Provider	ENGLISH
WHEELCHAIR PROFESSIONALS	N	Y	2445 RELIANCE AVE STE C	APEX	NC	27539	183	9193030902	9193039866	DME	DME Provider	ENGLISH
WHEELCHAIR PROFESSIONALS	N	Y	7016 ABELMARLE RD	CHARLOTTE	NC	28227	119	4102984555	4102981642	DME	DME Provider	ENGLISH
WHEELCHAIR PROFESSIONALS	N	Y	880 PAGE ST	MANCHESTER	NH	03109	011	6036455200	6036456098	DME	DME Provider	ENGLISH
WHEELCHAIR PROFESSIONALS	N	Y	1032 STUYVESANT AVE	UNION	NJ	07083	039	9086871122	9086876050	DME	DME Provider	ENGLISH
WHEELCHAIR PROFESSIONALS	N	Y	4815 HAWKINS NE STE A7	ALBUQUERQUE	NM	87109	001	5053386100	5053419245	DME	DME Provider	ENGLISH
WHEELCHAIR PROFESSIONALS	N	Y	5225 S VALLEY VIEW BLVD STE 10	LAS VEGAS	NV	89118	003	7023670737	7023672061	DME	DME Provider	ENGLISH
WHEELCHAIR PROFESSIONALS	N	Y	83 MAIN ST	HORNELL	NY	14843	101	7166756500	7166756646	DME	DME Provider	ENGLISH
WHEELCHAIR PROFESSIONALS	N	Y	222 FLUVANNA AVE	JAMESTOWN	NY	14701	013	7166756500	7166756646	DME	DME Provider	ENGLISH

WHEELCHAIR PROFESSIONALS	N	Y	2407 N MAIN ST STE 4	WARSAW	NY	14569	121	7166756500	7166756646	DME	DME Provider	ENGLISH
WHEELCHAIR PROFESSIONALS	N	Y	1900 RIDGE RD	BUFFALO	NY	14224	029	7166756500	7166756500	DME	DME Provider	ENGLISH
WHEELCHAIR PROFESSIONALS	N	Y	1050 STEWART AVE STE 120	GARDEN CITY	NY	11530	059	5165051200	5165051211	DME	DME Provider	ENGLISH
WHEELCHAIR PROFESSIONALS	N	Y	18 HEMLOCK ST	LATHAM	NY	12110	001	5187831653	5187836305	DME	DME Provider	ENGLISH
WHEELCHAIR PROFESSIONALS	N	Y	3340 MONROE AVE	ROCHESTER	NY	14618	055	5853853920	5853856966	DME	DME Provider	ENGLISH
WHEELCHAIR PROFESSIONALS	N	Y	3140 ERIE BLVD EAST	SYRACUSE	NY	13214	067	3154452220	3154452059	DME	DME Provider	ENGLISH
WHEELCHAIR PROFESSIONALS	N	Y	6225 COLERAIN AVE	CINCINNATI	OH	45239	061	5139233300	5137415520	DME	DME Provider	ENGLISH
WHEELCHAIR PROFESSIONALS	N	Y	6000 WEBSTER ST	DAYTON	OH	45414	113	9372770088	9372770089	DME	DME Provider	ENGLISH
WHEELCHAIR PROFESSIONALS	N	Y	2023 ROMIG RD	AKRON	OH	44320	153	3307538600	3307539990	DME	DME Provider	ENGLISH
WHEELCHAIR PROFESSIONALS	N	Y	4705 W TUSCARAWAS ST	CANTON	OH	44708	151	3307538600	3307539990	DME	DME Provider	ENGLISH
WHEELCHAIR PROFESSIONALS	N	Y	5410 WARNER RD	CLEVELAND	OH	44125	035	3307538600	3307539990	DME	DME Provider	ENGLISH
WHEELCHAIR PROFESSIONALS	N	Y	623 N MERIDIAN RD	YOUNGSTOWN	OH	44509	099	3307538600	3307539990	DME	DME Provider	ENGLISH
WHEELCHAIR PROFESSIONALS	N	Y	850 RESOURCE DR	INDEPENDENCE	OH	44131	035	2165395792	2165395799	DME	DME Provider	ENGLISH
WHEELCHAIR PROFESSIONALS	N	Y	6171 M HUNTLEY RD	COLUMBUS	OH	43229	049	6145152156	6145152165	DME	DME Provider	ENGLISH
WHEELCHAIR PROFESSIONALS	N	Y	6450 WEATHERFIELD CT STE 2A	MAUMEE	OH	43537	095	4198663727	4198663764	DME	DME Provider	ENGLISH
WHEELCHAIR PROFESSIONALS	N	Y	200 W BLUE STARR DR	CLAREMORE	OK	74017	131	8773429955	9183429956	DME	DME Provider	ENGLISH
WHEELCHAIR PROFESSIONALS	N	Y	1207 E CARL ALBERT PKWY	MCALESTER	OK	74501	121	8775962273	9184264895	DME	DME Provider	ENGLISH
WHEELCHAIR PROFESSIONALS	N	Y	1601 NORTH MAIN	MUSKOGEE	OK	74401	101	9186860218	9186860345	DME	DME Provider	ENGLISH
WHEELCHAIR PROFESSIONALS	N	Y	1211 PARK HILL	TAHLEQUAH	OK	74464	021	9184531177	9184531194	DME	DME Provider	ENGLISH
WHEELCHAIR PROFESSIONALS	N	Y	5333 S MINGO RD	TULSA	OK	74146	143	8662801870	9182709062	DME	DME Provider	ENGLISH
WHEELCHAIR PROFESSIONALS	N	Y	4823 INDUSTRY DR	CENTRAL POINT	OR	97502	029	5417721771	5417728197	DME	DME Provider	ENGLISH
WHEELCHAIR PROFESSIONALS	N	Y	4060 STEWART RD	EUGENE	OR	97402	039	5416869706	8003799706	DME	DME Provider	ENGLISH
WHEELCHAIR PROFESSIONALS	N	Y	9150 SW PIONEER CT STE C	WILSONVILLE	OR	97070	005	5035821955	5035821139	DME	DME Provider	ENGLISH
WHEELCHAIR PROFESSIONALS	N	Y	75 UTLEY DR STE 104	CAMP HILL	PA	17011	041	4102984555	4102891642	DME	DME Provider	ENGLISH
WHEELCHAIR PROFESSIONALS	N	Y	99A SHARON AVE	DARBY	PA	19023	045	4102984555	4102891642	DME	DME Provider	ENGLISH
WHEELCHAIR PROFESSIONALS	N	Y	365 PLUM INDUSTRIAL COURT	PITTSBURGH	PA	15239	003	4102984555	4102981642	DME	DME Provider	ENGLISH
WHEELCHAIR PRFOESSIONALS	N	Y	4711 HIGHWAY 17 S BYPASS	MYRTLE BEACH	SC	29577	051	8773860600	8436518899	DME	DME Provider	ENGLISH
WHEELCHAIR PROFESSIONALS	N	Y	318 MT RUSHMORE RD STE E	RAPID CITY	SD	57701	103	6053427004	6053427032	DME	DME Provider	ENGLISH
WHEELCHAIR PROFESSIONALS	N	Y	320 W PEG LANE	MEMPHIS	TN	38117	157	6628448545	6628442421	DME	DME Provider	ENGLISH
WHEELCHAIR PROFESSIONALS	N	Y	746 N HALL OF FAME DR	KNOXVILLE	TN	37917	093	8655462386	8655462598	DME	DME Provider	ENGLISH
WHEELCHAIR PROFESSIONALS	N	Y	749 W JACKSON ST	COOKEVILLE	TN	38501	141	9315201280	9315201271	DME	DME Provider	ENGLISH
WHEELCHAIR PROFESSIONALS	N	Y	316 BLUE BIRD DR	GOODLETTSVILLE	TN	37072	037	6158511400	6158519447	DME	DME Provider	ENGLISH
WHEELCHAIR PROFESSIONALS	N	Y	211 E ROBERT ROSE DR	MURFREESBORO	TN	37129	149	6158955224	6158954203	DME	DME Provider	ENGLISH
WHEELCHAIR PROFESSIONALS	N	Y	5918 MCPHERSON RD STE 3	LAREDO	TX	78041	479	2106961084	2106961085	DME	DME Provider	ENGLISH
WHEELCHAIR PROFESSIONALS	N	Y	1200 W POLK AVE STE L	PHARR	TX	78577	215	2106961084	2106961085	DME	DME Provider	ENGLISH
WHEELCHAIR PROFESSIONALS	N	Y	8666 HUEBNER RD STE 200	SAN ANTONIO	TX	78240	029	2106961084	2106961085	DME	DME Provider	ENGLISH
WHEELCHAIR PROFESSIONALS	N	Y	1868 W MOCKINGBIRD LANE	DALLAS	TX	75235	113	9723239393	9723239262	DME	DME Provider	ENGLISH

WHEELCHAIR PROFESSIONALS	N	Y	7100 B GRAND BLVD	HOUSTON	TX	77054	201	7137911011	7137911047	DME	DME Provider	ENGLISH
WHEELCHAIR PROFESSIONALS	N	Y	5873 POPLAR HALL DR	NORFOLK	VA	23502	710	7574661553	7574558536	DME	DME Provider	ENGLISH
WHEELCHAIR PROFESSIONALS	N	Y	2135 STAPLES MILL RD	RICHMOND	VA	23230	087	8043537244	8043535976	DME	DME Provider	ENGLISH
WHEELCHAIR PROFESSIONALS	N	Y	1400 US RTE 302 STE 9	BARRE	VT	05641	023	8028640908	8028626482	DME	DME Provider	ENGLISH
WHEELCHAIR PROFESSIONALS	N	Y	1225 AIRPORT PARKWAY	SOUTH BURLINGTON	VT	05403	007	8028640908	8028626482	DME	DME Provider	ENGLISH
WHEELCHAIR PROFESSIONALS	N	Y	200 E2ND AVE STE B	SPOKANE	WA	99202	063	5094559385	5094556831	DME	DME Provider	ENGLISH
WHEELCHAIR PROFESSIONALS	N	Y	1600 124TH AVE NE STE A	BELLEVUE	WA	98005	033	4256464601	4254621195	DME	DME Provider	ENGLISH
WHEELCHAIR PROFESSIONALS	N	Y	1883 N SILVER SPIRNG DR	APPLETON	WI	54913	087	9207395555	9207395026	DME	DME Provider	ENGLISH
WHEELCHAIR PROFESSIONALS	N	Y	440 W BELL COURT STE 400	OAK CREEK	WI	53154	079	4147621300	4147626484	DME	DME Provider	ENGLISH
WHEELCHAIR PROFESSIONALS	N	Y	1111 LEXINGTON AVENUE	CUMBERLAND	MD	21502	001	4102984555	4102981642	DME	DME Provider	ENGLISH
AUBURN PHARMACY	N	Y	2020 MAIN ST	PARSONS	KS	67357	099	6204212360	6204215744	PHA	Pharmacy	ENGLISH
CHARLES CITY LONG TERM CA	N	Y	1501 S MAIN ST STE 2	CHARLES CITY	IA	50616	067	6412284136	6412282627	PHA	Pharmacy	ENGLISH
WALGREENS #01042	N	Y	4497 MOBILE HWY	PENSACOLA	FL	32506	033	8504534848		PHA	Pharmacy	ENGLISH
PUBLIX PHARMACY #1171	N	Y	5185 US HIGHWAY 98 S	LAKELAND	FL	33812	105	8636447969	8636448284	PHA	Pharmacy	ENGLISH
WAL*MART PHCY #10-4595	N	Y	1885 N PINE ISLAND RD	PLANTATION	FL	33322	011	9544723305		PHA	Pharmacy	ENGLISH
1ST CHOICE PHARMACY	N	Y	2208 US HIGHWAY 19 NORTH	HOLIDAY	FL	34691	101	7279341300	7279341313	PHA	Pharmacy	ENGLISH
SUNCOAST RADIO PHCY SERVI	N	Y	3102 CHERRY PALM DR STE 1	TAMPA	FL	33619	057	8136620693	8136622814	PHA	Pharmacy	ENGLISH
HY-VEE PHARMACY #1658	N	Y	2951 SW WANAMAKER DR	TOPEKA	KS	66614	177	7852710764	7852710764	PHA	Pharmacy	ENGLISH
WALGREENS #11311	N	Y	1053 MEYER RD	WENTZVILLE	MO	63385	183	6263322443		PHA	Pharmacy	ENGLISH
CVS PHARMACY #06007	N	Y	6202 COMMERCE PALMS BLVD	TAMPA	FL	33647	057	8139712459		PHA	Pharmacy	ENGLISH
CVS PHARMACY #02030	N	Y	301 S 6TH AVE	WAUCHULA	FL	33873	049	8637671195		PHA	Pharmacy	ENGLISH
TAMPA PAIN RELIEF CENTER	N	Y	3450 E FLETCHER AVE	TAMPA	FL	33613	057	8138724492	8138701502	PHA	Pharmacy	ENGLISH
TAMPA PAIN RELIEF CENTER	N	Y	8583 W LINEBAUGH AVE	TAMPA	FL	33625	057	8138724492	8138701502	PHA	Pharmacy	ENGLISH
CAREMARK KENNESAW GA	N	Y	1000 COBB PLACE STE 270	KENNESAW	GA	30144	067	7709532028	7709532136	HIF	Home Infusion	ENGLISH
PREFERRED HOME CARE PAYSON IV	N	Y	1008 S BEEINE HWY	PAYSON	AZ	85541	007	9284746293	9284746291	HIF	Home Infusion	ENGLISH
WALGREENS HC BURBANK	N	Y	1026 N LAKE STREET	BURBANK	CA	91502	037	8188436550	8185252978	HIF	Home Infusion	ENGLISH
ACCREDO PHOENIX	N	Y	10400 N 25TH AVE	PHOENIX	AZ	85021	013	5102439750	6029441787	HIF	Home Infusion	ENGLISH
CHOICE SOURCE THERAPEUTICS S	N	Y	1048 STANTON RD STE A	DAPHNE	AL	36526	003	2516215300	2516215318	HIF	Home Infusion	ENGLISH
PREFERRED HOME CARE YUMA IV	N	Y	1103 E 21ST ST S B	YUMA	AZ	85365	027	9287834120	9283290199	HIF	Home Infusion	ENGLISH
CAREMARK LENEXA KS	N	Y	11162 RENNER BLVD	LENEXA	KS	66219	091	8003600520	8005713995	HIF	Home Infusion	ENGLISH
ACCREDO OMAHA	N	Y	11329 P STREET STE 118 & 119	OMAHA	NE	68137	055	4025912330	9133397439	HIF	Home Infusion	ENGLISH
AURORA VNA MILWAUKEE 390806180	N	Y	11333 W NATIONAL AVE	MILWAUKEE	WI	53227	079	8668533559		HIF	Home Infusion	ENGLISH
OPTION CARE ADMIN COLLEGE PO	N	Y	114-02 15TH AVE	COLLEGE POINT	NY	11356	081	7189611634	9479138974	HIF	Home Infusion	ENGLISH
MIDATLANTIC HEALTHCARE & HOMEINF	N	Y	11407 CRONHILL STE A	OWINGS MILLS	MD	21117	005	3012105111	4103563349	HIF	Home Infusion	ENGLISH
OPTION CARE ADMIN PRESCOTT	N	Y	1151 W IRON SPRINGS RD STE G	PRESCOTT	AZ	86305	025	9287080025	7349296300	HIF	Home Infusion	ENGLISH

NATIONS HOME INFUSION	N	Y	11521 CRONRIDGE DR STE L	OWINGS MILLS	MD	21117	005	4439278484	8008810546	HIF	Home Infusion	ENGLISH
ACCREDO TOTOWA	N	Y	11-A COMMERCE WAY	TOTOWA	NJ	07512	031	9732561870	9732566534	HIF	Home Infusion	ENGLISH
APRIA ADMIN ALBANY	N	Y	12 PETRA LN	ALBANY	NY	12205	001	5184524951	5184523123	HIF	Home Infusion	ENGLISH
APRIA ADMIN BROOKLYN	N	Y	120 JEWEL STREET	BROOKLYN	NY	11222	047	7183612224	7183832891	HIF	Home Infusion	ENGLISH
APRIA ADMIN BELTSVILLE	N	Y	124000 KILN CT	BELTSVILLE	MD	20705	033	8883427742	3012107017	HIF	Home Infusion	ENGLISH
CAREMARK METAIRIE LA	N	Y	125 MALLARD ST STE C	SAINT ROSE	LA	70087	089	8476347400	5048318054	HIF	Home Infusion	ENGLISH
APRIA ADMIN ROCHESTER	N	Y	1250 SCOTTSVILLE RD STE 80	ROCHESTER	NY	14624	055	7164364910	7164366356	HIF	Home Infusion	ENGLISH
OCE OPTION MED MIAMI	N	Y	1252 PAYSPHERE CIRCLE	CHICAGO	IL	60674	031	8007207522		HIF	Home Infusion	ENGLISH
ACCREDO OVERLAND PARK	N	Y	12900 FOSTER STE 120	OVERLAND PARK	KS	66213	091	9133397100	9133397440	HIF	Home Infusion	ENGLISH
CAREMARK TROY	N	Y	1307 -H ALLEN DRIVE	TROY	MI	48083	125	2485812730	2485812731	HIF	Home Infusion	ENGLISH
APRIA ADMIN EAU CLAIRE	N	Y	1316 N HASTINGS WAY STE B	EAU CLAIRE	WI	54703	035	7158347517	7158340063	HIF	Home Infusion	ENGLISH
NEIGHBORCARE INFUSION	N	Y	14016 A SULLYFIELD ROAD	CHANTILLY	VA	20151	059	7038021300	7038029357	HIF	Home Infusion	ENGLISH
PREFERRED HMCARE FLAGSTAFF IV	N	Y	1500 E CEDAR AVE STE 74	FLAGSTAFF	AZ	86004	005	9287739493	9287738652	HIF	Home Infusion	ENGLISH
OPTION CARE ADMIN BULLHEAD C	N	Y	1514 GOLD RUSH RD BLDG A STE 10	BULLHEAD CITY	AZ	86442	015	9287582882	7349296300	HIF	Home Infusion	ENGLISH
PREFERRED HOME CARE KINGMAN IV	N	Y	1570 NORTHERN UNIT J	KINGMAN	AZ	86401	015	9286929401	9286929488	HIF	Home Infusion	ENGLISH
ARIZONA HOME CARE DME IV	N	Y	1626 SOUTH EDWARDS DRIVE	TEMPE	AZ	85281	013	6022525000	6023235070	HIF	Home Infusion	ENGLISH
ACCREDO CORPORATE	N	Y	1640 CENTURY CENTER PKWY STE 110	MEMPHIS	TN	38134	157	9013853600	9013853780	HIF	Home Infusion	ENGLISH
OPTION 1 NUTRITION AZ	N	Y	165 EAST COMSTOCK DR	CHANDLER	AZ	85225	013	4808831188	4808883119	HIF	Home Infusion	ENGLISH
ACCREDO LOS ANGELES	N	Y	1660 RIVERSIDE DR STE 101	LOS ANGELES	CA	90031	037	5102439750	3236655123	HIF	Home Infusion	ENGLISH
HEARTLAND PHARMACY ROSEVILLE	N	Y	1752 TERRACE DR	SAINT PAUL	MN	55113	123	4129282126	6516363141	HIF	Home Infusion	ENGLISH
ACCREDO WARRENDALE	N	Y	178 THORN HILL RD	WARRENDALE	PA	15086	003	7704486912	8002348213	HIF	Home Infusion	ENGLISH
CAREMARK FAIRFIELD	N	Y	180 PASSAIC AVENUE	FAIRFIELD	NJ	07004	013	9734611550	8002661644	HIF	Home Infusion	ENGLISH
ACCREDO CORONA	N	Y	1831 COMMERCE ST STE 104	CORONA	CA	92880	065	8006221820	9097372553	HIF	Home Infusion	ENGLISH
CENTRUM HEALTHCARE TUCSON	N	Y	1870 W PRINCE ST STE 26	TUCSON	AZ	85705	019	5202937270	4808291914	HIF	Home Infusion	ENGLISH
CAREMARK ROSEVILLE MN	N	Y	1891 COUNTY ROAD C W	SAINT PAUL	MN	55113	123	6516359505	6516359522	HIF	Home Infusion	ENGLISH
APRIA ADMIN WILLIAMSVILLE	N	Y	1975 WEHRLE DR	BUFFALO	NY	14221	029	7166311192	7166311198	HIF	Home Infusion	ENGLISH
CHOICE SOURCE THERAP OF HU	N	Y	20333 STATE HIGHWAY 249 STE 450	HOUSTON	TX	77070	201	8007804295	8668260811	HIF	Home Infusion	ENGLISH
PREFRRED HMCARE BULLHEAD IV	N	Y	2065 HWY 95 UNIT 5	BULLHEAD CITY	AZ	86442	015	9287044654	9287044651	HIF	Home Infusion	ENGLISH
CRITICAL CARE SYSTEMS SOMERSET	N	Y	20-D WORLDS FAIR DRIVE	SOMERSET	NJ	08873	035	7327484690	7327484695	HIF	Home Infusion	ENGLISH
ACCREDO HOOVER	N	Y	2100 RIVERCHASE CTR STE 405	BIRMINGHAM	AL	35244	073	2059870778	2059870332	HIF	Home Infusion	ENGLISH
ACCREDO LOUISVILLE	N	Y	2115 STANLEY GAULT PARKWAY STE 150	LOUISVILLE	KY	40223	111	5022442400	5022445590	HIF	Home Infusion	ENGLISH
ACCREDO KENT	N	Y	22623 68TH AVE SOUTH	KENT	WA	98032	033	2538722121	2538725663	HIF	Home Infusion	ENGLISH
JOHN HOPKINS PEDS AT HOME	N	Y	2400 BROWNING HWY	BALTIMORE	MD	21224	510	4102888040	4102828451	HIF	Home Infusion	ENGLISH
JOHNS HOPKINS PHARAQUIP	N	Y	2400 BROENING HWY	BALTIMORE	MD	21224	510	4102888040	4102888003	HIF	Home Infusion	ENGLISH

	APRIA ADMIN NEENAH	N	Y	2412 INDUSTRIAL DR STE A	NEENAH	WI	54956	139	9207294360	9207294365	HIF	Home Infusion	ENGLISH
	ACCREDO IOWA CITY	N	Y	2415 HEINZ RD	IOWA CITY	IA	52240	103	3193547488	3193546808	HIF	Home Infusion	ENGLISH
	CAREMARK MILFORD MA	N	Y	25 BIRCH ST BLDG B STE 100	MILFORD	MA	01757	027	8476347400	5086347739	HIF	Home Infusion	ENGLISH
	PREFERRED HM CARE MESA IV	N	Y	2546 W BIRCHWOOD AVE STE 101	MESA	AZ	85202	013	4804469010	4805050455	HIF	Home Infusion	ENGLISH
	ACCREDO MARLBOROUGH	N	Y	261 CEDAR HILL ST	MARLBOROUGH	MA	01752	017	5084609813	5084600072	HIF	Home Infusion	ENGLISH
	APRIA ADMIN EGGHARBOR	N	Y	2628 FIRE RD STE 301	GREENWICH	NJ	08323	011	6096418000	6096410652	HIF	Home Infusion	ENGLISH
	PREFERRED HOME CARE MESA	N	Y	2628 W BIRCHWOOD CIR BLDG A	MESA	AZ	85202	013	4804469010	4805059091	HIF	Home Infusion	ENGLISH
	CAREMAX MEDICAL RESOURCES	N	Y	5910 BENJAMIN CENTER DR STE 110	TAMPA	FL	33634	057			DME	DME Provider	ENGLISH
	APRIA ADMIN PLAINVIEW	N	Y	265 EXECUTIVE DR	PLAINVIEW	NY	11803	059	5165762509	5165762521	HIF	Home Infusion	ENGLISH
	CAREMAX MEDICAL RESOURCES	N	Y	3728 PHILLIPS HWY STE 56	JACKSONVILLE	FL	32207	031	8003569211	9043990329	DME	DME Provider	ENGLISH
	APRIA ADMIN GREEN BAY	N	Y	2680 VOYAGE DR	GREEN BAY	WI	54311	009	9204694800	9404697927	HIF	Home Infusion	ENGLISH
	ACCREDO EAGAN	N	Y	2915 WATERS ROAD STE 109	SAINT PAUL	MN	55121	037	6156810885	6516810977	HIF	Home Infusion	ENGLISH
	APRIA ADMIN EASTON	N	Y	29301 INFORMATION WAY	EASTON	MD	21601	041	4107637042	4107637042	HIF	Home Infusion	ENGLISH
	PREFERRED HMCARE COTTONWOOD IV	N	Y	295 S WILLARD STE 101	COTTONWOOD	AZ	86326	025	9286347528	9286342427	HIF	Home Infusion	ENGLISH
	ACCREDO RICHMOND	N	Y	2970 HILLTOP MALL ROAD STE 101	SAN PABLO	CA	94806	013	5102439750	5107586932	HIF	Home Infusion	ENGLISH
	PREFERRED HOME CARE SHOWLOW IV	N	Y	3051 S WHITE MOUNTAIN RD STE B	SHOW LOW	AZ	85901	017	9285321088	9285325239	HIF	Home Infusion	ENGLISH
	APRIA ADMIN NY IV	N	Y	3078 SOLUTIONS CENTER	CHICAGO	IL	60607	031	8007653184		HIF	Home Infusion	ENGLISH
	APRIA ADMIN ENDWELL	N	Y	3116 WATSON BLVD	ENDICOTT	NY	13760	007	6077543511	6077481891	HIF	Home Infusion	ENGLISH
A	PREFERRED HME CARE TEMPE	N	Y	3280 S COUNTRY CLUB WAY STE 1	TEMPE	AZ	85282	013	4805050038	4809932085	HIF	Home Infusion	ENGLISH
	ACCREDO SALT LAKE CITY	N	Y	3488 SOUTH MAIN STREET	SALT LAKE CITY	UT	84115	035	8018320222	8018320333	HIF	Home Infusion	ENGLISH
	ACCREDO ENGLEWOOD	N	Y	361 INVERNESS DR SOUTH STE F	ENGLEWOOD	CO	80112	005	8004880290	3037996550	HIF	Home Infusion	ENGLISH
	PREFERRED HM CARE PRESCOTT IV	N	Y	3625 CROSSINGS DR STE B	PRESCOTT	AZ	86305	025	9284450477	9284459002	HIF	Home Infusion	ENGLISH
	HEARTLAND LIVONIA 341787967	N	Y	38035 SCHOOLCRAFT RD STE 800	NOVI	MI	48377	125	8665060469	8662268634	HIF	Home Infusion	ENGLISH
	ACCREDO NOVI	N	Y	39625 LEWIS DRIVE STE 800	NOVI	MI	48377	125	2494890300	2494891126	HIF	Home Infusion	ENGLISH
	OPTIONI CARE ADMIN ORCHARD PARK	N	Y	40 CENTRE DRIVE	ORCHARD PARK	NY	14127	029	7166677500	9479138974	HIF	Home Infusion	ENGLISH
	ACCREDO GREENSBORO SPRING GARD	N	Y	4000 E SPRING GARDEN STREET	GREENSBORO	NC	27407	081	3368543128	3368541794	HIF	Home Infusion	ENGLISH
	HRA GREENSBORO SPRING GARDEN	N	Y	4000 E SPRING GARDEN STREET	GREENSBORO	NC	27407	081	3368543128	3368541794	HIF	Home Infusion	ENGLISH
	APRIA ADMIN SALISBURY	N	Y	407 WINFIELD AVE	SALISBURY	MD	21801	045	4107428383	4108604842	HIF	Home Infusion	ENGLISH
	ACCREOD CHANTILLY	N	Y	4125 LAFAYETT DR STE 400	CHANTILLY	VA	20151	059	7038177707	8884454581	HIF	Home Infusion	ENGLISH
	ACCREDO IRVING	N	Y	4343 W ROYAL LANE STE 124	IRVING	TX	75063	113	9732561870	9729296945	HIF	Home Infusion	ENGLISH
	MEDONE HOME HEALTHCARE	N	Y	444 W 21ST STREET STE 103	TEMPE	AZ	85282	013	4808359100	4808359104	HIF	Home Infusion	ENGLISH
	HEMOPHILIA RESOURCES OF AMERICA	N	Y	45 ROUTE 46 EAST STE 609	PINE BROOK	NJ	07058	027	8006806843	9732760998	HIF	Home Infusion	ENGLISH
	ACCREDO PINE BROOK	N	Y	45 ROUTE 46 EAST STE 609	PINE BROOK	NJ	07058	027	9732760254	8885961558	HIF	Home Infusion	ENGLISH
	APRIA ADIN ELMIRA	N	Y	452 E WATER ST	ELMIRA	NY	14904	015	6077325225	6077325221	HIF	Home Infusion	ENGLISH

ACCREDO OKLAHOMA CITY	N	Y	4901 W RENO ROAD STE 950	OKLAHOMA CITY	OK	73127	109	4059423961	4059492689	HIF	Home Infusion	ENGLISH
APRIA ADMIN ELMSFORD	N	Y	5 WESTCHESTER PLAZA	ELMSFORD	NY	10523	119	9145921410	9145926480	HIF	Home Infusion	ENGLISH
CAREMARK PITTSBURGH PA	N	Y	500 BUSINESS CENTER DRIVE	PITTSBURGH	PA	15205	003	5476347400	4124900645	HIF	Home Infusion	ENGLISH
AHG OF NEW YORK INC	N	Y	500 EXECUTIVE BLVD	ELMSFORD	NY	10523	119	8006806843	9145927859	HIF	Home Infusion	ENGLISH
ACCREDO LAS VEGAS	N	Y	505 E CAPOVILLA AVE STE 103	LAS VEGAS	NV	89119	003	7028958990	7028958992	HIF	Home Infusion	ENGLISH
WALGREENS HC ARIZONA IV	N	Y	5065 S 40TH ST STE A	PHOENIX	AZ	85040	013	6024261490	6024261517	HIF	Home Infusion	ENGLISH
ACCREDO NEW ORLEANS	N	Y	520 ELMWOOD PARK BLVD STE 145	NEW ORLEANS	LA	70123	051	5047316113	5047316112	HIF	Home Infusion	ENGLISH
ACCREDO FORT LAUDERDALE	N	Y	5249 NW 33RD AVE	FORT LAUDERDALE	FL	33309	011	8000443775	9547300012	HIF	Home Infusion	ENGLISH
ACCREDO NORCROSS	N	Y	5300 OAKBROOK PARKWAY STE 320	NORCROSS	GA	30093	135	7704486912	8005545545	HIF	Home Infusion	ENGLISH
APRIA ADMIN NEW BERLIN	N	Y	5345 SOUTH MOORLAND ROAD	NEW BERLIN	WI	53151	133	7153589440	2628270922	HIF	Home Infusion	ENGLISH
CAREMARK RALEIGH	N	Y	543 PYLON DRIVE	RALEIGH	NC	27606	183	9198333993	8003232445	HIF	Home Infusion	ENGLISH
PREFERRED HMCARE GLENDALE IV	N	Y	5706 W MISSOURI STE 500	GLENDALE	AZ	85301	013	6239728119	6239728413	HIF	Home Infusion	ENGLISH
SYNERGY HEALTHCARE SERVICES	N	Y	5710 EXECUTIVE DR STE 108	CATONSVILLE	MD	21228	005	4108690218	4108698521	HIF	Home Infusion	ENGLISH
KORMAN HEALTHCARE PHARMACY	N	Y	5783 WEST ERIE STREET	CHANDLER	AZ	85226	013	4803650222	4803650221	HIF	Home Infusion	ENGLISH
PREFERRED HMCARE LAKEHAVAS IV	N	Y	59 MULBERRY AVE	LAKE HAVASU CITY	AZ	86403	015	9288557290	9288553019	HIF	Home Infusion	ENGLISH
OPTION CAER ADMIN EATONTOWN	N	Y	6 INDUSTRIAL WAY WEST STE C	EATONTOWN	NJ	07724	025	7325441995	9479138974	HIF	Home Infusion	ENGLISH
FMH HOME HEALTH SERVICES	N	Y	605 E CHURCS ST STE 2	FREDERICK	MD	21701	021	2405663568	2405663987	HIF	Home Infusion	ENGLISH
APRIA ADMIN SYRACUSE	N	Y	6103 E MOLLOY RD E	SYRACUSE	NY	13211	067	3154635217	3154635218	HIF	Home Infusion	ENGLISH
APRIA ADMIN KINGSTON	N	Y	625 SAWKILL RD	KINGSTON	NY	12401	111	8453363333	8453363346	HIF	Home Infusion	ENGLISH
ACCREO ELMHURST	N	Y	650 WEST GRAND AVENUE STE 102	ELMHURST	IL	60126	043	7247726000	6302798464	HIF	Home Infusion	ENGLISH
ACCREDO NASHVILLE	N	Y	6820 CHARLOTTE PIKE	NASHVILLE	TN	37209	037	6365301514	6158505100	HIF	Home Infusion	ENGLISH
CHILDRENS NATIONAL HEMOPHILIA	N	Y	6820 CHARLOTTE PIKE	NASHVILLE	TN	37209	037	6153522500	6158505100	HIF	Home Infusion	ENGLISH
ACCREDO CHESTERFIELD	N	Y	749 GODDARD AVE	CHESTERFIELD	MO	63005	189	6365301514	6365301508	HIF	Home Infusion	ENGLISH
HEARTLAND PITTSBURGH	N	Y	750 HOLIDAY DR BLDG 9 STE 110	PITTSBURGH	PA	15220	003	4129282126	4129282127	HIF	Home Infusion	ENGLISH
ACCREDO GREENSBORO THORNDIKE	N	Y	7886 THORNNDIKE RD	GREENSBORO	NC	27409	081	8004880290	3366058055	HIF	Home Infusion	ENGLISH
CAREMARK TAMPLA FL	N	Y	7930 WOODLAND CENTER BLVD STE 500	TAMPA	FL	33614	057	8476347400	8138848782	HIF	Home Infusion	ENGLISH
CAREMARK MT PROSPECT IL	N	Y	800 BIERMANN COURT STE B	MOUNT PROSPECT	IL	60056	031	8002255967	9097994364	HIF	Home Infusion	ENGLISH
HOME HEALTHCARE RESOURCES INC	N	Y	800 CLAREMONT AVE	GLEN BURNIE	MD	21061	003	8006264427	2152459038	HIF	Home Infusion	ENGLISH
CAREMAX MEDICAL RESOURCES	N	Y	1000 PARK CENTRE BLVD STE 128	MIAMI	FL	33169	086	8006245757	3056283234	DME	DME Provider	ENGLISH
CAREMAX MEDICAL RESOURCES	N	Y	8026 SUNPORT DR STE 311	ORLANDO	FL	32809	095	8002260095		DME	DME Provider	ENGLISH
CAREMAX MEDICAL RESOURCES	N	Y	3620 PARK CENTRAL BLVD N	POMPANO BEACH	FL	33064	011	8884193050	9549849196	DME	DME Provider	ENGLISH

CRITICAL CARE SYSTEMS GLEN B	N	Y	806 CROMWELL PARK DR STE N	GLEN BURNIE	MD	21061	003	8666371500	4107680712	HIF	Home Infusion	ENGLISH
CAREMARK MEMPHIS TN	N	Y	8370 WOLF LAKE DRIVE STE 107	MEMPHIS	TN	38133	157	9013866108	9013860961	HIF	Home Infusion	ENGLISH
APRIA ADMIN MONONA	N	Y	859 E BROADWAY	MADISON	WI	53716	025	6082215480	6082215485	HIF	Home Infusion	ENGLISH
APRIA ADMIN MINOCQUA	N	Y	8678 W STUART	MINOCQUA	WI	54548	085	7153589440	7183561031	HIF	Home Infusion	ENGLISH
CAREMARK COLUMBIA MD	N	Y	8945 GUILFORD RD STE 110	COLUMBIA	MD	21046	027	4103817770	4103812553	HIF	Home Infusion	ENGLISH
NEIGHBORCARE INFUSION SERVICES	N	Y	9070 JUNCTION DR	ANNAPOLIS JUNCTION	MD	20701	027	3013627800	3016327697	HIF	Home Infusion	ENGLISH
CAREMARK RICHARDSON	N	Y	909 E COLLINS BLVD STE 102	RICHARDSON	TX	75081	113	8476347400	9726231797	HIF	Home Infusion	ENGLISH
APRIA ADMIN HAGERSTOWN	N	Y	919 SWEENEY DR	HAGERSTOWN	MD	21740	043	3017915500	3017977924	HIF	Home Infusion	ENGLISH
ACCREDO HOUSTON	N	Y	9307 KIRBY DR	HOUSTON	TX	77054	201	7137911552	7137919411	HIF	Home Infusion	ENGLISH
AURORA VNA GREEN BAY 390806180	N	Y	931 DISCOUVERY RD	GREEN BAY	WI	54311	009	8668533559		HIF	Home Infusion	ENGLISH
APRIA ADMIN BALTIMORE	N	Y	9321 1-L PHILADELPHIA RD	ROSEDALE	MD	21237	005	8883427742	4105746493	HIF	Home Infusion	ENGLISH
CAREMARK HAWAII SPECIALITY PHAR	N	Y	970 N KALEHEO AVE STE C-106A	KAILUA	HI	96734	003	8002255967	9097994364	HIF	Home Infusion	ENGLISH
PREFERRED HMCARE SIERRA VIS IV	N	Y	999 E FRY BLVD STE 301	SIERRA VISTA	AZ	85635	003	5204591725	5204592327	HIF	Home Infusion	ENGLISH
OPTION CARE ADMIN CUMBERLAND	N	Y	1 JAMES DAY DRIVE	CUMBERLAND	MD	21502	001	3017232440	9479138974	HIF	Home Infusion	ENGLISH
WALGREENS ADMIN IV	N	Y	140 PARK CENTRAL BLVD S STE A	POMPANO BEACH	FL	33064	011	8188436550	8882495564	HIF	Home Infusion	ENGLISH
CENTRIC HEALTH RESOURCES INC	N	Y	17877 CHESTERFIELD AIRPORT RD	CHESTERFIELD	MO	63005	189	8003057881	8665886940	HIF	Home Infusion	ENGLISH
CURASCRIPT PHARMACY INC	N	Y	23857 NETWORK PL	CHICAGO	IL	60673	031	4078524903	4078524939	HIF	Home Infusion	ENGLISH
CENTRUM HEALHTCARE PHOENIX	N	Y	4630 E ELWOOD ST STE 8	PHOENIX	AZ	85040	013	4803650222	4808291914	HIF	Home Infusion	ENGLISH
THERACOM	N	Y	9717 KEY WEST AVE	ROCKVILLE	MD	20850	031	8888437226	3012807947	HIF	Home Infusion	ENGLISH
BLOOD CENTER OF SE WI 18 ST	N	Y	638 N 18TH ST	MILWAUKEE	WI	53233	079	4149376296		HIF	Home Infusion	ENGLISH
BLOOD CENTER OF SE WI MAYFAI	N	Y	638 N 18TH ST	MILWAUKEE	WI	53233	079	4149376296		HIF	Home Infusion	ENGLISH
APRIA ADMIN ONALSAKA	N	Y	W 6853 INDUSTRIAL BLVD	ONALASKA	WI	54650	063	6087837668	6087837691	HIF	Home Infusion	ENGLISH
CAREMAX MEDICAL RESOURCES	N	Y	5925 MAPLE AVE STE 150	DALLAS	TX	75235	113	8663539594	2143539594	DME	DME Provider	ENGLISH
CAREMAX MEDICAL RESOURCES	N	Y	9494 KIRBY DR	HOUSTON	TX	77054	201	8775431254	7137414139	DME	DME Provider	ENGLISH
CAREMAX MEDICAL RESOURCES	N	Y	2340 S RIVER RD STE 109	DES PLAINES	IL	60018	031	8663995245	8663994236	DME	DME Provider	ENGLISH
CAREMAX MEDICAL RESOURCES	N	Y	373 INVERNESS PKWY STE 207	ENGLEWOOD	CO	80112	005	8884193057	3036628440	DME	DME Provider	ENGLISH
SNI HEALTHCARE TECHNOLOGIES LLC	N	Y	700 BUSINESS CENTER DR STE 100D	HORSHAM	PA	19044	091	8887642764	2157739596	DME	DME Provider	ENGLISH
AFFINITY BIOTECH	N	Y	1810 N 203RD ST	ELKHORN	NE	68022	055	4022890189	4022891153	PHA	Pharmacy	ENGLISH
REMEDY DRUG INC	N	Y	221 8TH AVE	WELLMAN	IA	52247	183	3196464466	3196464477	PHA	Pharmacy	ENGLISH
PRINTERS PARKWAY PHARMACY	N	Y	155 PRINTERS PKWY STE 120	COLORADO SPRINGS	CO	80910	041	7194470076	7194470078	PHA	Pharmacy	ENGLISH
ST LOUIS GYNECOLOGY & ONC	N	Y	11652 STUDT AVE	SAINT LOUIS	MO	63141	189	3149915445	3149915447	PHA	Pharmacy	ENGLISH

SUNSHINE PHARMACY @ LIVIN	N	Y	13020 LIVINGSTON RD STE 8	NAPLES	FL	34105	021	2393845091	2397757377	PHA	Pharmacy	ENGLISH
WALGREENS #10497	N	Y	15 N HWY 1792	DEBARY	FL	32713	127	3866684946		PHA	Pharmacy	ENGLISH
PUBLIX PHARMACY #1192	N	Y	255 NW COMMONS LOOP	LAKE CITY	FL	32055	023	3867195451	3867195456	PHA	Pharmacy	ENGLISH
ADVANCED PHARMACY FLORIDA	N	Y	45 SKYLINE DR STE 1011	LAKE MARY	FL	32746	117	4078058300	4078297346	PHA	Pharmacy	ENGLISH
PUBLIX PHARMACY #1189	N	Y	852 GULF BREEZE PKWY	GULF BREEZE	FL	32561	113	8509320030	8509320043	PHA	Pharmacy	ENGLISH
CVS PHARMACY #07133	N	Y	10700 NW 74TH ST	DORAL	FL	33178	086	3055945984		PHA	Pharmacy	ENGLISH
COSTCO PHARMACY #1023	N	Y	13450 SW 120TH ST	KENDALL	FL	33186	086	3509644236	3509644233	PHA	Pharmacy	ENGLISH
JAMES HALIKAS MD	N	Y	5445 PARK CENTRAL CT	NAPLES	FL	34109	021	2395925948	2395925874	PHA	Pharmacy	ENGLISH
WHEELCHAIR PROFESSIONALS LLC	N	Y	11119 ELLIS DR	GULFPORT	MS	39503	047	8665430076	2285397078	DME	DME Provider	ENGLISH
WHEELCHAIR PROFESSIONALS LLC	N	Y	5830 NW 50TH ST	OKLAHOMA CITY	OK	73122	109	8889181400	4054402450	DME	DME Provider	ENGLISH
WHEELCHAIR PROFESSIONALS LLC	N	Y	1470 N CONGRESS AVE STE 103-104-105	WEST PALM BEACH	FL	33403	099	8003310530	5616832362	DME	DME Provider	ENGLISH
WHEELCHAIR PROFESSIONALS LLC	N	Y	ALDEN RD AUTUMN POND PK BLDG 2 UNIT 11	GREENLAND	NH	03840	015	6037703400	2078710590	DME	DME Provider	ENGLISH
WHEELCHAIR PROFESSIONALS LLC	N	Y	275 MARGINAL WAY	PORTLAND	ME	04101	005	8005771365	2078710590	DME	DME Provider	ENGLISH
WHEELCHAIR PROFESSIONALS LLC	N	Y	644 INDEPENDENCE PKWY STE 400	CHESAPEAKE	VA	23320	550	7579667964	7579667965	DME	DME Provider	ENGLISH
WHEELCHAIR PROFESSIONALS LLC	N	Y	317-M S WESTGATE DR	GREENSBORO	NC	27407	081	8666431518	3368081262	DME	DME Provider	ENGLISH
WHEELCHAIR PROFESSIONALS LLC	N	Y	2105 CAPITAL DR	WILMINGTON	NC	28405	129	8008089624	9107997189	DME	DME Provider	ENGLISH
WHEELCHAIR PROFESSIONALS LLC	N	Y	315 DERRY RD UNIT 4	HUDSON	NH	03051	011	8003214442	6038833313	DME	DME Provider	ENGLISH
WHEELCHAIR PROFESSIONALS LLC	N	Y	28 MASHAMOQUET RD	POMFRET CENTER	CT	06259	015	8003214442	8609630771	DME	DME Provider	ENGLISH
WHEELCHAIR PROFESSIONALS LLC	N	Y	3802 CRAIL RD	CHAMPAIGN	IL	61822	019	2177228993	2177228993	DME	DME Provider	ENGLISH
WHEELCHAIR PROFESSIONALS LLC	N	Y	317 E MAIN ST	GRIFFITH	IN	46319	089	2199242547	2199241201	DME	DME Provider	ENGLISH
CRITICAL CARE SYSTEMS INC	N	Y	4100 COLONNADE PARKWAY STE 175	BIRMINGHAM	AL	35243	073	2059691006	2059691107	CC	Critical Care Medicine	ENGLISH
CRITICAL CARE SYSTEMS INC	N	Y	820 S UNIVERSITY BLVD STE D-D BLDG 1	MOBILE	AL	36609	097	2513444452	2513444451	CC	Critical Care Medicine	ENGLISH
CRITICAL CARE SYSTEMS INC	N	Y	4645 S ASH AVE STE 1-6	TEMPE	AZ	85282	013	4808972927	4808978533	CC	Critical Care Medicine	ENGLISH
CRITICAL CARE SYSTEMS INC	N	Y	14661 MYFORD ROAD STE B	TUSTIN	CA	92780	059	7145082990	7145082992	CC	Critical Care Medicine	ENGLISH
WHEELCHAIR PROFESSIONALS LLC	N	Y	5007 INDUSTRIAL RD	FARMINGDALE	NJ	07727	025	9086871122	9086876050	DME	DME Provider	ENGLISH
WHEELCHAIR PROFESSIONALS LLC	N	Y	11816 HWY 17 BYP S	MYRTLE BEACH	SC	29577	051	8773860600	8436518899	DME	DME Provider	ENGLISH
CRITICAL CARE SYSTEMS INC	N	Y	1326 W WINTON AVE	HAYWARD	CA	94545	001	5106701384	5106700879	CC	Critical Care Medicine	ENGLISH
WHEELCHAIR PROFESSIONALS LLC	N	Y	1901 HOLSER WALK STE 302	OXNARD	CA	93036	111	8056041332	8056041334	DME	DME Provider	ENGLISH

CRITICAL CARE SYSTEMS INC	N	Y	1950 ROSALINE AVE STE C	REDDING	CA	96001	089	5302414727	5302414600	CC	Critical Care Medicine	ENGLISH
CRITICAL CARE SYSTEMS INC	N	Y	176 BOLTON RD	VERNON ROCKVILLE	CT	06066	013	8608729337	8608729337	CC	Critical Care Medicine	ENGLISH
WHEELCHAIR PROFESSIONALS LLC	N	Y	3073 MCCALL DR STE 1	ATLANTA	GA	30340	089	8665103322	6783924212	DME	DME Provider	ENGLISH
WHEELCHAIR PROFESSIONALS LLC	N	Y	646 SW UMATILLA AVE STE 3	REDMOND	OR	97756	017	8668402486	5035821139	DME	DME Provider	ENGLISH
WHEELCHAIR PROFESSIONALS LLC	N	Y	4260 BUCKINGHAY DR STE 120	COLORADO SPRINGS	CO	80907	041	8778013527	7195200033	DME	DME Provider	ENGLISH
WHEELCHAIR PROFESSIONALS LLC	N	Y	3100 TERRACE ST	KANSAS CITY	MO	64111	095	8777612526	8167612599	DME	DME Provider	ENGLISH
CRITICAL CARE SYSTEMS	N	Y	4854 WOODBINE RD	MILTON	FL	32571	113	8509942333	8509940650	CC	Critical Care Medicine	ENGLISH
CRITICAL CARE SYSTEMS INC	N	Y	2985 GATEWAY DR STE 150	NORCROSS	GA	30071	135	7702099728	7702099695	CC	Critical Care Medicine	ENGLISH
WHEELCHAIR PROFESSIONALS LLC	N	Y	415 E NORTHTOWN RD	KIRKSVILLE	MO	63501	001	8008997185	6606653477	DME	DME Provider	ENGLISH
CRITICAL CARE SYSTEMS INC	N	Y	11382 AURORA AVENUE	URBANDALE	IA	50322	153	5152761660	5152701797	CC	Critical Care Medicine	ENGLISH
CRITICAL CARE SYSTEMS INC	N	Y	12301 W EXPLORER DR STE 126	BOISE	ID	83713	001	2083228868	2083223330	CC	Critical Care Medicine	ENGLISH
CRITICAL CARE SYSTEMS INC	N	Y	1860 JARVIS AVENUE	ELK GROVE VILLAGE	IL	60007	031	8473641427	8475932463	CC	Critical Care Medicine	ENGLISH
WHEELCHAIR PROFESSIONALS LLC	N	Y	5213 FREDERICK BLVD STE B	SAINT JOSEPH	MO	64506	021	8005891010	8166762533	DME	DME Provider	ENGLISH
CRITICAL CARE SYSTEMS INC	N	Y	3700 VANGUARD DR STE D	FORT WAYNE	IN	46809	003	2607470552	2607472126	CC	Critical Care Medicine	ENGLISH
CRITICAL CARE SYSTEMS INC	N	Y	5648 WEST 74TH STREET	INDIANAPOLIS	IN	46278	097	3172911700	3142911777	CC	Critical Care Medicine	ENGLISH
CRITICAL CARE SYSTEMS INC	N	Y	8053 BOND ST	OVERLAND PARK	KS	66214	091	9138940090	9138940095	CC	Critical Care Medicine	ENGLISH
CRITICAL CARE SYSTEMS INC	N	Y	1 NORTH AVENUE	BURLINGTON	MA	01803	017	7812705565	7812705575	CC	Critical Care Medicine	ENGLISH
CRITICAL CARE SYSTEMS INC	N	Y	191 BAY STATE DRIVE	BRAINTREE	MA	02184	021	7818436688	7818434719	CC	Critical Care Medicine	ENGLISH
CRITICAL CARE SYSTEMS INC	N	Y	246 BOSTON TURNPIKE	SHREWSBURY	MA	01545	027	5083633665	5083633666	CC	Critical Care Medicine	ENGLISH
CRITICAL CARE SYSTEMS INC	N	Y	806 CRONWELL PARK DR STE N	GLEN BURNIE	MD	21061	003	4107680711	4107680712	CC	Critical Care Medicine	ENGLISH
CRITICAL CARE SYSTEMS INC	N	Y	10 DONALD B DEAN DRIVE	SOUTH PORTLAND	ME	04106	005	2077753600	2077753636	CC	Critical Care Medicine	ENGLISH
CRITICAL CARE SYSTEMS INC	N	Y	46998 MAGELLAN DR STE 300	WIXOM	MI	48393	125	2489608095	2489609172	CC	Critical Care Medicine	ENGLISH
CRITICAL CARE SYSTEMS INC	N	Y	3631 44TH STEET SE STE C	GRAND RAPIDS	MI	49512	081	6164581400	6164581481	CC	Critical Care Medicine	ENGLISH
CRITICAL CARE SYSTEMS INC	N	Y	1850 LACKLAND HILL PARKWAY	SAINT LOUIS	MO	63146	189	3149912400	3149912401	CC	Critical Care Medicine	ENGLISH
CRITICAL CARE SYSTEMS INC	N	Y	215 J INDUSTRIAL AVENUE	GREENSBORO	NC	27406	081	3362732993	3362732994	CC	Critical Care Medicine	ENGLISH
WHEELCHAIR PROFESSIONALS LLC	N	Y	2125 E 5TH ST STE 102	TEMPE	AZ	85281	013	8007290871		DME	DME Provider	ENGLISH
CRITICAL CARE SYSTEMS INC	N	Y	10 COMMERCE PARK NORTH UNIT 4	BEDFORD	NH	03110	011	6036258880	6036258881	CC	Critical Care Medicine	ENGLISH
WHEELCHAIR PROFESSIONALS LLC	N	Y	825 ARNOLD DR STE 112	MARTINEZ	CA	94553	013	9253135770	9253135799	DME	DME Provider	ENGLISH
CRITICAL CARE SYSTEMS INC	N	Y	20 WORLDS FAIR DRIVE	SOMERSET	NJ	08873	035	7327484690	7327484695	CC	Critical Care Medicine	ENGLISH
CRITICAL CARE SYSTEMS INC	N	Y	5401 LONGLEY LANE BLDG B STE 34	RENO	NV	89511	031	7758292100	7758292151	CC	Critical Care Medicine	ENGLISH
WHEELCHAIR PROFESSIONALS LLC	N	Y	2911 SHATTUCK AVE	BERKELEY	CA	94705	001	5105498727	5105401210	DME	DME Provider	ENGLISH
CRITICAL CARE SYSTEMS INC	N	Y	313 HENDERSON DRIVE	SHARON HILL	PA	19079	045	6105867900	6105866799	CC	Critical Care Medicine	ENGLISH

CRITICAL CARE SYSTEMS INC	N	Y	15 TECHNOLOGY PLACE STE 2	EAST SYRACUSE	NY	13057	067	3154341980	3154341985	CC	Critical Care Medicine	ENGLISH
CRITICAL CARES SYSTEMS INC	N	Y	6185 SHAMROCK COURT STE A	DUBLIN	OH	43017	049	6147918700	6147910754	CC	Critical Care Medicine	ENGLISH
CRITICAL CARE SYSTEMS INC	N	Y	6380 FLANK DRIVE STE 600	HARRISBURG	PA	17112	043	7175406800	7175406805	CC	Critical Care Medicine	ENGLISH
CRITICAL CARE SYSTEMS INC	N	Y	313 HENERSON DRIVE	SHARON HILL	PA	19079	045	6105867900	6105866799	CC	Critical Care Medicine	ENGLISH
CRITICAL CARE SYSTEMS INC	N	Y	3243 OLD FRANKSTOWN RD	PITTSBURGH	PA	15239	003	7243259977	7243259949	CC	Critical Care Medicine	ENGLISH
CRITICAL CARE SYSTEMS	N	Y	253 BENNER PIKE STE D	STATE COLLEGE	PA	16801	027	8148674100	8148674004	CC	Critical Care Medicine	ENGLISH
CRITICAL CARE SYSTEMS INC	N	Y	70 CATAMORE BOULEVARD	EAST PROVIDENCE	RI	02914	007	4014354030	4014354035	CC	Critical Care Medicine	ENGLISH
CRITICAL CARE SYSTEMS INC	N	Y	128 A-E SUBER ROAD	COLUMBIA	SC	29210	079	8035514119	8035514120	CC	Critical Care Medicine	ENGLISH
CRITICAL CARE SYSTEMS	N	Y	1001 ROYAL LANE STE 1006	DALLAS	TX	75229	113	2145744700	2145748700	CC	Critical Care Medicine	ENGLISH
CRITICAL CARE SYSTEMS INC	N	Y	900 S LOOP WEST STE 170	HOUSTON	TX	77054	201	7134400200	7134400400	CC	Critical Care Medicine	ENGLISH
CRITICAL CARE SYSTEMS INC	N	Y	2233 S PRESIDENTS DR STE B	SALT LAKE CITY	UT	84120	035	8019789600	8019780020	CC	Critical Care Medicine	ENGLISH
CRITICAL CARE SYSTEM INC	N	Y	527 B BRANCHWAY ROAD	RICHMOND	VA	23236	041	8043788005	8043788009	CC	Critical Care Medicine	ENGLISH
CRITICAL CARE SYSTEMS INC	N	Y	3901 COLUMBIA AVENUE STE 100	MARCUS HOOK	PA	19061	045	6105867900	6104859900	CC	Critical Care Medicine	ENGLISH
WALGREENS #11203	N	Y	17909 BURKE ST	OMAHA	NE	68118	055	4022890808		PHA	Pharmacy	ENGLISH
PLEASANTVILLE CLINIC	N	Y	104 N WASHINGTON ST	PLEASANTVILLE	IA	50225	125	9526532568	9526532540	PHA	Pharmacy	ENGLISH
WAL*MART PHCY #10-3824	N	Y	7155 SHERIDAN BLVD	WESTMINSTER	CO	80003	059	3034871412		PHA	Pharmacy	ENGLISH
LOWE DRUG AT CENTERPOINT	N	Y	19550 E 39TH ST S	INDEPENDENCE	MO	64057	095	8167950085	8167950409	PHA	Pharmacy	ENGLISH
EVERSPRING	N	Y	4280 RIDER TRAIL NORTH BL	EARTH CITY	MO	63045	189	3143449094	3143449097	PHA	Pharmacy	ENGLISH
DIERBERGS ARNOLD COMMONS	N	Y	860 ARNOLD COMMONS DR	ARNOLD	MO	63010	099	6362824817	6362824833	PHA	Pharmacy	ENGLISH
F & B DRUGS INC	N	Y	1311 22ND ST S	SAINT PETERSBURG	FL	33712	103	7273272324	7273272347	PHA	Pharmacy	ENGLISH
WALGREENS #09552	N	Y	181 N UNIVERSITY DR	PLANTATION	FL	33324	011	9544723861		PHA	Pharmacy	ENGLISH
WAL*MART PHCY #10-4520	N	Y	4021 LAGNIAPPE WAY	FALLS	FL	32317	073	8506562151		PHA	Pharmacy	ENGLISH
SANTE FE MEDICAL SUPPLIES	N	Y	2350 W 60TH ST STE 5	HIALEAH	FL	33016	086	3053625771	3053625799	PHA	Pharmacy	ENGLISH
EMPLOYEE'S HEALTHCARE PHA	N	Y	908 N HOWARD AVE STE 108	GRAND ISLAND	NE	68803	079	3083812225	3083810793	PHA	Pharmacy	ENGLISH
GERING U-SAVE PHARMACY	N	Y	1400 10TH ST	GERING	NE	69341	157	3084362181	3084362765	PHA	Pharmacy	ENGLISH
VERMEER FAMILY PHARMACY	N	Y	1610 VERMEER RD E	PELLA	IA	50219	125	6416217470	6416217471	PHA	Pharmacy	ENGLISH
WALGREENS #10057	N	Y	4713 FLINTRIDGE DR	COLORADO SPRINGS	CO	80918	041	7192193747		PHA	Pharmacy	ENGLISH
PAMIDA PHARMACY #687	N	Y	118 S INTEROCEAN AVE	HOLYOKE	CO	80734	095	9708543400	9708543431	PHA	Pharmacy	ENGLISH
MEDICINE STORE	N	Y	704 S HANCOCK AVE	SEDALIA	MO	65301	159	6608272121	6608260687	PHA	Pharmacy	ENGLISH
SOUTH COUNTY FAMILY CTR H	N	Y	7820 S TAMIAMI TR BLDG B	VENICE	FL	34293	115	9418613352	9418613357	PHA	Pharmacy	ENGLISH
THE MINIER WATERFORD LAKE	N	Y	12301 LAKE UNDERHILL RD S	ORLANDO	FL	32828	095	4072498870	4072498871	PHA	Pharmacy	ENGLISH
ROLANDO B PADRO MD	N	Y	15439 SW 137TH AVE	MIAMI	FL	33177	086	3052595570	3052595533	PHA	Pharmacy	ENGLISH
CVS PHARMACY #09996	N	Y	6391 BAYSHORE RD	NORTH FORT MYERS	FL	33917	071	2395435312		PHA	Pharmacy	ENGLISH
CVS PHARMACY #00113	N	Y	2780 CAMPBELL DR	HOMESTEAD	FL	33033	086	3052454992		PHA	Pharmacy	ENGLISH
WALGREENS #09479	N	Y	12387 YELLOW BLUFF RD	JACKSONVILLE	FL	32226	031	9047512744		PHA	Pharmacy	ENGLISH
WAL*MART PHCY #10-3877	N	Y	1800 NE 12TH AVE	GAINESVILLE	FL	32641	001	3523723191		PHA	Pharmacy	ENGLISH
CRITICAL CARE SYSTEMS INC	N	Y	8053 BOND ST	LENEXA	KS	66214	091	9138940090	9138940095	PHA	Pharmacy	ENGLISH

WAL*MART PHCY #10-4475	N	Y	395 N K 7 HWY	OLATHE	KS	66061	091	9137647150		PHA	Pharmacy	ENGLISH
QUEEN'S PRICE CHOPPER PHA	N	Y	501 S COMMERCIAL DR	BONNER SPRINGS	KS	66012	209	9134221040	9134220489	PHA	Pharmacy	ENGLISH
IOWA CARE SYSTEMS	N	Y	11130 AURORA AVE	URBANDALE	IA	50322	153	5152761660	5152701797	PHA	Pharmacy	ENGLISH
CRITICAL CARE SYSTEM INC	N	Y	1850 LACKLAND HILL PKWY	SAINT LOUIS	MO	63146	189	3149912400	3149912401	PHA	Pharmacy	ENGLISH
CRITICAL CARE SYSTEMS, IN	N	Y	4854 WOODBINE RD STE 5	PACE	FL	32571	113	8509942333	8509940650	PHA	Pharmacy	ENGLISH
WALGREENS #10760	N	Y	1780 S CONGRESS AVE	WEST PALM BEACH	FL	33406	099	5619643993		PHA	Pharmacy	ENGLISH
PHARMA RXPRESS	N	Y	1321 NW 14TH ST STE 100	MIAMI	FL	33125	086	3053254512		PHA	Pharmacy	ENGLISH
KABS PHARMACY	N	Y	652 OAKFIELD DR	BRANDON	FL	33511	057	8134138362	8134138370	PHA	Pharmacy	ENGLISH
LAMBRIGHT PHARMACY	N	Y	3430 W LAMBRIGHT ST STE 1	TAMPA	FL	33614	057	8138777971	8138720697	PHA	Pharmacy	ENGLISH
LYONS PLAZA PHARMACY	N	Y	1349 LYONS RD	COCONUT CREEK	FL	33063	011	9549339000	9549718399	PHA	Pharmacy	ENGLISH
WINN DIXIE PHARMACY #2210	N	Y	333 HIGHLAND AVE SPACE 60	INVERNESS	FL	34452	017	3527267993	3527268061	PHA	Pharmacy	ENGLISH
WALGREENS #09573	N	Y	3120 KATHLEEN RD	LAKELAND	FL	33810	105	8638531087		PHA	Pharmacy	ENGLISH
PUBLIX PHARMACY #0793	N	Y	2515 THONOTOSASSA RD	PLANT CITY	FL	33563	057	8137548195	8137548617	PHA	Pharmacy	ENGLISH
KABS PHARMACY #4	N	Y	10730 US HIGHWAY 19 NORTH	PORT RICHEY	FL	34668	101	7278687393	7278683039	PHA	Pharmacy	ENGLISH
MEDEX PHARMACY	N	Y	2085 N UNIVERSITY DR	SUNRISE	FL	33322	011	9543570825	9543570826	PHA	Pharmacy	ENGLISH
MEDWELL RX	N	Y	11134 Q ST	OMAHA	NE	68137	055	4025925244	4025922501	PHA	Pharmacy	ENGLISH
DNG PHARMACEUTICALS	N	Y	2331 HAMPTON AVE	SAINT LOUIS	MO	63139	510	3146455000	3146455008	PHA	Pharmacy	ENGLISH
QOL MEDS	N	Y	1032 CROSSWINDS CT	WENTZVILLE	MO	63385	183	6363273528		PHA	Pharmacy	ENGLISH
PINE HILLS FAMILY HEALTH	N	Y	1800 MERCY DR STE 200	ORLANDO	FL	32808	095	4072093303	4072093222	PHA	Pharmacy	ENGLISH
SUNSHINE DRUGS	N	Y	15320 NW GAINESVILLE RD	REDDICK	FL	32686	083	3525911116	3525913003	PHA	Pharmacy	ENGLISH
HILLS PHARMACY	N	Y	7730 W HILLSBOROUGH AVE	TAMPA	FL	33615	057	8135497370	8135497377	PHA	Pharmacy	ENGLISH
PUBLIX PHARMACY #0861	N	Y	150 S FEDERAL HWY	DEERFIELD BEACH	FL	33441	011	9544813342	9544813345	PHA	Pharmacy	ENGLISH
RICHARD A CONLEN MD	N	Y	660 GLADES RD	BOCA RATON	FL	33431	099	5613682005	5613382178	PHA	Pharmacy	ENGLISH
MEDICAL DIAGNOSTIC LABORATORY	N	Y	2439 KUSER RD	TRENTON	NJ	086903303	021	8772690090	6095701050	LAB	Laboratory	ENGLISH
DEUEL COUNTY PHARMACY	N	Y	411 3RD AVE S	CLEAR LAKE	SD	57226	039	6058748220	6058748218	PHA	Pharmacy	ENGLISH
KEITH'S MEDICAL PARK PHAR	N	Y	2115 N KANSAS AVE	HASTINGS	NE	68901	001	4024630515	4024635254	PHA	Pharmacy	ENGLISH
VILLAGE APOTHECARY	N	Y	100 E 8TH ST	COZAD	NE	69130	047	3087842111	3087842122	PHA	Pharmacy	ENGLISH
IOLA PHARMACY CLINIC	N	Y	1408 EAST ST	IOLA	KS	66749	001	6203656848	6203656849	PHA	Pharmacy	ENGLISH
MEDICAP PHARMACY 8052	N	Y	1300 E 14TH ST	DES MOINES	IA	50316	153	5152631782	5152638134	PHA	Pharmacy	ENGLISH
WEST CUSTER CTY HOSPITAL	N	Y	704 EDWARDS ST	WESTCLIFFE	CO	81252	027	7197832380	7197832242	PHA	Pharmacy	ENGLISH
GOOD DAY PHARMACY	N	Y	201 JOHNSTOWN CENTER DR	JOHNSTOWN	CO	80534	123	9705871128	9705871139	PHA	Pharmacy	ENGLISH
CVS PHARMACY #04088	N	Y	3351 SW 3RD ST	LEES SUMMIT	MO	64081	095	8169661455		PHA	Pharmacy	ENGLISH
WAL*MART PHCY #10-4381	N	Y	1101 BRANSON HILLS PKWY	BRANSON	MO	65616	213	9206742258		PHA	Pharmacy	ENGLISH
DAYTONA DISCOUNT PHARMACY	N	Y	815 BEVILLE RD STE D	SOUTH DAYTONA	FL	32119	127	3863225969	3863220750	PHA	Pharmacy	ENGLISH
TECH PHARMACEUTICALS INC	N	Y	1800 W 68TH ST	HIALEAH	FL	33014	086	3055569221	3055569227	PHA	Pharmacy	ENGLISH
CVS PHARMACY #04188	N	Y	800 S STATE ROAD 7	WELLINGTON	FL	33414	099	5617912149		PHA	Pharmacy	ENGLISH
GEOFFREY J ZANN MD	N	Y	660 GLADES RD	BOCA RATON	FL	33431	099	5613682005	5613382178	PHA	Pharmacy	ENGLISH
THAI M PHAM MD	N	Y	713 W LANCASTER RD	ORLANDO	FL	32809	095	4072409905	4072406216	PHA	Pharmacy	ENGLISH
EASY SCRIPTS LLC	N	Y	7432 SW 48TH ST	MIAMI	FL	33155	086	3056635400	3056635401	PHA	Pharmacy	ENGLISH

ASC PHARMACY INC	N	Y	3416 W 84TH ST STE 108	HIALEAH	FL	33018	086	3056985411	3056985586	PHA	Pharmacy	ENGLISH
ILDEFONSO GOMEZ MD	N	Y	7101 W MCNAB RD STE 101	TAMARAC	FL	33321	011	9547225600	9547217790	PHA	Pharmacy	ENGLISH
VIRGINIA MCINTOSH MD	N	Y	7101 W MCNAB RD STE 101	TAMARAC	FL	33321	011	9547225600	9547217790	PHA	Pharmacy	ENGLISH
BAY LIFE PHARMACY INC	N	Y	1610 MISSOURI AVE NORTH	LARGO	FL	33770	103	7275815400	7275815411	PHA	Pharmacy	ENGLISH
#1 RX LIBERTY PHARMACY DI	N	Y	972 E 25TH ST	HIALEAH	FL	33013	086	3056916686	3056916682	PHA	Pharmacy	ENGLISH
FAMILY PHYSICIANS RX	N	Y	2285 S SEMORAN BLVD	ORLANDO	FL	32822	095	4073813085	4073813755	PHA	Pharmacy	ENGLISH
WAL*MART PHCY #10-4560	N	Y	6901 OKEECHOBEE BLVD	WEST PALM BEACH	FL	33411	099	5616836909		PHA	Pharmacy	ENGLISH
PRESCRIPTION SOLUTIONS	N	Y	6860 W 115TH ST # 600	LEAWOOD	KS	66211	091	9132530600		PHA	Pharmacy	ENGLISH
TREASURE ISLAND PHARMACY	N	Y	1630 79TH STREET CSWY	NORTH BAY VILLAGE	FL	33141	086	3058686144	3058681607	PHA	Pharmacy	ENGLISH
CARE PHARMACY	N	Y	1631 NE 8TH ST	HOMESTEAD	FL	33033	086	3052485363	3052485365	PHA	Pharmacy	ENGLISH
MYERLEE PHARMACY LTC	N	Y	1826 BOY SCOUT DR	FORT MYERS	FL	33907	071	2399364928	2399366514	PHA	Pharmacy	ENGLISH
M JOSEPH KURSTIN MD	N	Y	1661 SW 37TH AVE	MIAMI	FL	33145	086	3054612400	3054612902	PHA	Pharmacy	ENGLISH
MED CARE PHARMACEUTICALS	N	Y	347 PALM AVE	HIALEAH	FL	33010	086	3058890817	3058891188	PHA	Pharmacy	ENGLISH
LEWIS DRUGS #13	N	Y	720 E 1ST ST	TEA	SD	57064	083	6053689001	6053689003	PHA	Pharmacy	ENGLISH
WALGREENS #11627	N	Y	3800 ELM ST	SAINT CHARLES	MO	63301	183	6367246628		PHA	Pharmacy	ENGLISH
WILKINSON PHARMACY #10	N	Y	932 STATE HWY 5 NORTH	CAMDENTON	MO	65020	029	5733463396	5733465257	PHA	Pharmacy	ENGLISH
WALGREENS #11486	N	Y	260 MARION OAKS BLVD	OCALA	FL	34473	083	3523071304		PHA	Pharmacy	ENGLISH
WALGREENS #11137	N	Y	1801 N DAVIS ST	JACKSONVILLE	FL	32209	031	9043531942		PHA	Pharmacy	ENGLISH
CVS PHARMACY #07944	N	Y	3426 CENTRAL AVE	SAINT PETERSBURG	FL	33711	103	7273211257		PHA	Pharmacy	ENGLISH
AMERICARE RX	N	Y	1885 W WOOLBRIGHT RD	BOYNTON BEACH	FL	33426	099	5617360036	5617340039	PHA	Pharmacy	ENGLISH
HUMBERTO HERNANDEZ MD	N	Y	1435 W 49TH PL STE 604	HIALEAH	FL	33012	086	3054032402	3058985288	PHA	Pharmacy	ENGLISH
OCEAN PHARMACY & DISCOUNT	N	Y	2389 SW 22ND ST	MIAMI	FL	33145	086	3058549655	3058549641	PHA	Pharmacy	ENGLISH
PUBLIX PHARMACY #1174	N	Y	301 WEST RD	OCOEE	FL	34761	095	4076561254	4076561607	PHA	Pharmacy	ENGLISH
GENADYNE BIOTECHNOLOGIES INC	N	Y	8710 F ST	OMAHA	NE	681271532	055	8002082025		DME	DME Provider	ENGLISH
WALGREENS #10964	N	Y	10672 COLONIAL BLVD	FORT MYERS	FL	33913	071	2392250216		PHA	Pharmacy	ENGLISH
WALGREENS #07265	N	Y	9921 OKEECHOBEE BLVD	WEST PALM BEACH	FL	33411	099	5617936694		PHA	Pharmacy	ENGLISH
OAKLAND PARK	N	Y	5599 N DIXIE HWY	OAKLAND PARK	FL	33334	011	8008271000		PHA	Pharmacy	ENGLISH
TOTAL CARE PHARMACY	N	Y	1001 WYNMOOR CIR	COCONUT CREEK	FL	33066	011	9549799771	9549799645	PHA	Pharmacy	ENGLISH
WALGREENS #11187	N	Y	316 W ASPEN AVE	FRUITA	CO	81521	077	9708580147		PHA	Pharmacy	ENGLISH
WALGREENS #10907	N	Y	1410 N BLUFF ST	FULTON	MO	65251	027	5735927030		PHA	Pharmacy	ENGLISH
WALGREENS #11329	N	Y	400 COLONY BLVD	THE VILLAGES	FL	32158	069	3522057010		PHA	Pharmacy	ENGLISH
WALGREENS #11683	N	Y	3769 PLEASANT HILL RD	KISSIMMEE	FL	34746	097	4073430357		PHA	Pharmacy	ENGLISH
BROTHERS PHARMACY DISCOUN	N	Y	1001 SW 27TH AVE	MIAMI	FL	33135	086	3056421800	3056421877	PHA	Pharmacy	ENGLISH
INDIAN RIVER MEMO HOSP RE	N	Y	1000 36TH ST	VERO BEACH	FL	32960	061	7725674311	7727941462	PHA	Pharmacy	ENGLISH
FARMACIA 22-24	N	Y	10404 W FLAGLER ST STE 20	MIAMI	FL	33174	086	3052232324	3052236028	PHA	Pharmacy	ENGLISH
JUPITER HEMATOLOGY ONCOLO	N	Y	431 UNIVERSITY BLVD	JUPITER	FL	33458	099	5617482488	5617482468	PHA	Pharmacy	ENGLISH
AC NATIONAL PHARMACY INC	N	Y	896B N FEDERAL HWY	POMPANO BEACH	FL	33062	011	9545821293	9545821294	PHA	Pharmacy	ENGLISH

SENIOR RX CARE OF KANSAS	N	Y	121 SE 6TH AVE	TOPEKA	KS	66603	177	7852324600	7852341400	PHA	Pharmacy	ENGLISH
TARGET #T-2261	N	Y	3650 RIVER POINT PKWY	SHERIDAN	CO	80110	005	3039746662		PHA	Pharmacy	ENGLISH
TARGET #T-2403	N	Y	2936 COUNCIL TREE AVE	FORT COLLINS	CO	80525	069	9705303121		PHA	Pharmacy	ENGLISH
WALGREENS #11615	N	Y	2425 E SMOKEY HILL RD	AURORA	CO	80016	005	3035243778		PHA	Pharmacy	ENGLISH
TARGET #T-2423	N	Y	9040 N SKYVIEW AVE	KANSAS CITY	MO	64154	165	8164102941		PHA	Pharmacy	ENGLISH
TARGET #T-1952	N	Y	1272 TOWN AND COUNTRY CRO	CHESTERFIELD	MO	63017	189	6365910235		PHA	Pharmacy	ENGLISH
LANDRUM DRUG INC	N	Y	1319-E S LANDRUM	MT VERNON	MO	65712	109	4174611100	4174611103	PHA	Pharmacy	ENGLISH
LIVE WELL DRUGSTORE	N	Y	3516 ENTERPRISE WAY STE 7	GREEN COVE SPRINGS	FL	32043	019	9045313030	9045313060	PHA	Pharmacy	ENGLISH
TARGET #T-2092	N	Y	3599 W HILLSBORO BLVD	DEERFIELD BEACH	FL	33442	011	9543335215		PHA	Pharmacy	ENGLISH
TARGET #T-2146	N	Y	4400 N STATE ROAD 7	CORAL SPRINGS	FL	33073	011	9543662135		PHA	Pharmacy	ENGLISH
TARGET #T-2363	N	Y	15880 SAN CARLOS BLVD #10	FORT MYERS	FL	33908	071	2392659003		PHA	Pharmacy	ENGLISH
TARGET T#2364	N	Y	5100 E HIGHWAY 100	PALM COAST	FL	32164	035	3863133952		PHA	Pharmacy	ENGLISH
TARGET #T-2369	N	Y	9350 DYNASTY DR	FORT MYERS	FL	33905	071	2392659023		PHA	Pharmacy	ENGLISH
CLARK & DAUGHTREY MEDICAL	N	Y	1730 LAKELAND HILLS BLVD	LAKELAND	FL	33805	105	8632845040	8632845091	PHA	Pharmacy	ENGLISH
FLORIDA DISCOUNT PHARMACY	N	Y	1911 W MLK JR BLVD	TAMPA	FL	33607	057	8134252195	8133438922	PHA	Pharmacy	ENGLISH
CVS PHARMACY #04521	N	Y	22700 W 55TH TERRACE	SHAWNEE	KS	66226	091	9134221825		PHA	Pharmacy	ENGLISH
SUMNER PHARMACY	N	Y	100 E 1ST ST	SUMNER	IA	50674	017	5635785142	5635785190	PHA	Pharmacy	ENGLISH
WALGREENS #11617	N	Y	750 W VICTORY WAY	CRAIG	CO	81625	081	9708240155		PHA	Pharmacy	ENGLISH
WOODS PHARMACY #2470	N	Y	701 E BROADWAY	SEDALIA	MO	65301	159	6608272643	6608273215	PHA	Pharmacy	ENGLISH
WALGREENS #10792	N	Y	5171 NW 43RD ST	GAINESVILLE	FL	32606	001	3523728786		PHA	Pharmacy	ENGLISH
CARE HEALTH CENTER II	N	Y	6100 W OAKLAND PARK BLVD	SUNRISE	FL	33313	011	9547486175	9547482072	PHA	Pharmacy	ENGLISH
SWEETBAY SUPERMKET PHCY #	N	Y	10026 COCONUT RD	BONITA SPRINGS	FL	34135	071	2399472577	2399477839	PHA	Pharmacy	ENGLISH
PUBLIX PHARMACY #1210	N	Y	865 HIBERNIA RD # 200	FLEMING ISLAND	FL	32003	019	9045291273	9045291278	PHA	Pharmacy	ENGLISH
STRAWBERRY POINT DRUG	N	Y	104 W MISSION ST	STRAWBERRY POINT	IA	52076	043	5639334762	5639339909	PHA	Pharmacy	ENGLISH
WALGREENS #11422	N	Y	4650 HIGHWAY K	O FALLON	MO	63368	183	6363299163		PHA	Pharmacy	ENGLISH
PUBLIX PHARMACY #1181	N	Y	3839 PLEASANT HILL RD	KISSIMMEE	FL	34746	097	4073437878	4073436193	PHA	Pharmacy	ENGLISH
SWEETBAY SUPERMKET PHCY #	N	Y	252 HARBOR VILLAGE LN	APOLLO BEACH	FL	33572	057	8136459739	8136413039	PHA	Pharmacy	ENGLISH
LA MILAGROSA PHCY & DISCO	N	Y	444 SW 8TH AVE	MIAMI	FL	33130	086	3055451127	3055451129	PHA	Pharmacy	ENGLISH
PLEASANTON FAMILY PRACTIC	N	Y	9TH & MAIN	PLEASANTON	KS	66075	107	9526532568	9526532540	PHA	Pharmacy	ENGLISH
K AN D PHARMACY LLC	N	Y	224 S SUMMIT ST	ARKANSAS CITY	KS	67005	035	6203076264	6203076264	PHA	Pharmacy	ENGLISH
KING SOOPERS PHCY #130	N	Y	3620 AUSTIN BLUFFS PKWY	COLORADO SPRINGS	CO	80918	041	7195983578		PHA	Pharmacy	ENGLISH
MEDICINE SHOPPE PHARMACY	N	Y	3137 S GRAND BLVD	SAINT LOUIS	MO	63118	510	3148651528	3148655219	PHA	Pharmacy	ENGLISH
SS MEDICAL SERVICE CORP	N	Y	311 NE 8TH ST STE 108	HOMESTEAD	FL	33030	086	3052457710	3052457789	PHA	Pharmacy	ENGLISH
WALGREENS #11221	N	Y	13901 LANDSTAR BLVD	ORLANDO	FL	32824	095	4078889868		PHA	Pharmacy	ENGLISH
WALGREENS #10853	N	Y	2821 W 25TH ST	LAKE MARY	FL	32771	117	4073217781		PHA	Pharmacy	ENGLISH
WALGREENS #10951	N	Y	550 S ORLANDO AVE	WINTER PARK	FL	32789	095	4075392149		PHA	Pharmacy	ENGLISH
PASCO PHARMACY	N	Y	1933 N PINELLAS AVE	TARPON SPRINGS	FL	34689	103	7279445800	7279445844	PHA	Pharmacy	ENGLISH
LOS PALACIOS MEDICAL SUPP	N	Y	4213 E 4TH AVE	HIALEAH	FL	33013	086	3056880644	3056880662	PHA	Pharmacy	ENGLISH
PUBLIX PHARMACY #1195	N	Y	7800 LAKE WILSON RD	DAVENPORT	FL	33896	105	8634203727	8634204236	PHA	Pharmacy	ENGLISH

WALGREENS #10855	N	Y	1850 LOGAN AVE	WATERLOO	IA	50703	013	3192967761		PHA	Pharmacy	ENGLISH
WALGREENS #10648	N	Y	6700 DYKES RD	SOUTHWEST RANCHES	FL	33331	011	9544349956		PHA	Pharmacy	ENGLISH
CRUZ PHARMACY & MEDICAL E	N	Y	857 PALM AVE	HIALEAH	FL	33010	086	3058637845	3058637865	PHA	Pharmacy	ENGLISH
ABY'S PHARMACY & DISCOUNT	N	Y	7751 W 28TH AVE UNIT 6	HIALEAH	FL	33016	086	3055575166	3055575177	PHA	Pharmacy	ENGLISH
WALGREENS #11245	N	Y	14040 W NEWBERRY RD	NEWBERRY	FL	32669	001	3523326255		PHA	Pharmacy	ENGLISH
KNIGHT AIDE	N	Y	4000 CENTRAL FLORIDA BLVD	ORLANDO	FL	32816	095	4078820600	4078820603	PHA	Pharmacy	ENGLISH
DAVID RUGGIERI MD	N	Y	713 E MARION AVE STE 141	PUNTA GORDA	FL	33950	015	9416377000	9416397576	PHA	Pharmacy	ENGLISH
MEDSTAR INC	N	Y	2108 W 68TH ST	HIALEAH	FL	33016	086	3053625848	3055625847	PHA	Pharmacy	ENGLISH
PETER'S PHARMACY	N	Y	1431 ORANGE CAMP RD # 102	DELAND	FL	32724	127	3867348477	3867348468	PHA	Pharmacy	ENGLISH
FLORIDA MEDICAL PAIN MANA	N	Y	6333 54TH AVE N	SAINT PETERSBURG	FL	33709	103	7275486100	7275450960	PHA	Pharmacy	ENGLISH
TREDOL DISCOUNT & PHARMAC	N	Y	1463-65 W FLAGLER ST	MIAMI	FL	33135	086	3056424788	3056424784	PHA	Pharmacy	ENGLISH
WALGREENS #10739	N	Y	15310 E COLFAX AVE	AURORA	CO	80011	005	7202624615		PHA	Pharmacy	ENGLISH
WALGREENS #10306	N	Y	3510 EVERGREEN PKWY	EVERGREEN	CO	80439	059	3039288982		PHA	Pharmacy	ENGLISH
WALGREENS #10456	N	Y	725 W BAPTIST RD	MONUMENT	CO	80132	041	7192190230		PHA	Pharmacy	ENGLISH
WALGREENS #11628	N	Y	10 E HIGHWAY N	WENTZVILLE	MO	63385	183	6363322333		PHA	Pharmacy	ENGLISH
SAN LAZARO PHARMACY & DIS	N	Y	2295 NW 28TH ST	MIAMI	FL	33142	086	3052235422	3052235436	PHA	Pharmacy	ENGLISH
SUNSHINE DRUGS	N	Y	9309 SE MARICAMP RD	OCALA	FL	34472	083	3526809500	3525913003	PHA	Pharmacy	ENGLISH
PUBLIX PHARMACY #1225	N	Y	4739 HIGHWAY 90	PACE	FL	32571	113	8509944861	8509944871	PHA	Pharmacy	ENGLISH
PUBLIX PHARMACY #1067	N	Y	12425 HAGEN RANCH RD	BOYNTON BEACH	FL	33437	099	5612924494	5612924499	PHA	Pharmacy	ENGLISH
WAL*MART PHCY #10-3887	N	Y	1041 US HIGHWAY 27 N	AVON PARK	FL	33825	055	8634534177		PHA	Pharmacy	ENGLISH
PHARMAG INC	N	Y	14780 SW 56TH ST	MIAMI	FL	33185	086	3053823000	3053823003	PHA	Pharmacy	ENGLISH
AXELACARE HEALTH SOLUTION	N	Y	9730 PFLUMM RD	LENEXA	KS	66215	091	8773429352	8775429352	PHA	Pharmacy	ENGLISH
HOYT HEALTH MART PHARMAC	N	Y	708 MAIN ST	LA CROSSE	KS	67548	165	7852229091	7852229096	PHA	Pharmacy	ENGLISH
MARTIN HEALTH	N	Y	5550 NW JOHNSTON DR STE B	JOHNSTON	IA	50131	153	5153312594	5157271330	PHA	Pharmacy	ENGLISH
COSTCO PHARMACY #1027	N	Y	4000 RIVER POINT PKWY	SHERIDAN	CO	80110	005	3032001830	3032001836	PHA	Pharmacy	ENGLISH
COSTCO PHARMACY #1022	N	Y	18414 COTTONWOOD DR	PARKER	CO	80134	035	3035831946	3035831943	PHA	Pharmacy	ENGLISH
TAMPABAY PHARMACY	N	Y	2160 DUCK SLOUGH BLVD STE	TRINITY	FL	34655	101	7274897801	7273765500	PHA	Pharmacy	ENGLISH
PUBLIX PHARMACY #1198	N	Y	9595 COMMERCIAL WAY	WEEKI WACHEE	FL	34613	053	3525965190	3525965496	PHA	Pharmacy	ENGLISH
SWEETBAY PHCY #1966	N	Y	13330 USF LAUREL DR #1001	TAMPA	FL	33620	057	8139788163	8139039871	PHA	Pharmacy	ENGLISH
REMEDY DRUG INC #2	N	Y	323 E MAIN ST	MONTEZUMA	IA	50171	157	6416235710	6416235710	PHA	Pharmacy	ENGLISH
PUEBLO CBOC	N	Y	4112 OUTLOOK BLVD STE 253	PUEBLO	CO	81008	101	8008271000		PHA	Pharmacy	ENGLISH
COLORADO SPRINGS CBOC	N	Y	25 N SPRUCE ST STE 304	COLORADO SPRINGS	CO	80905	041	8008271000		PHA	Pharmacy	ENGLISH
CRAIG E MCCOY DO	N	Y	268 S JEFFERSON AVE	MARSHALL	MO	65340	195	6608862842	6608868119	PHA	Pharmacy	ENGLISH
CVS PHARMACY #04754	N	Y	909 CHESTNUT ST STE 105	SAINT LOUIS	MO	63101	510	3145880356		PHA	Pharmacy	ENGLISH
GENE TAYLOR O/P CLINIC PH	N	Y	600 N MAIN ST	MOUNT VERNON	MO	65712	109	8008271000		PHA	Pharmacy	ENGLISH
ORLANDO ORTHOPEDIC CENTER	N	Y	100 W GORE ST STE 500	ORLANDO	FL	32806	095	4072542500	4074232789	PHA	Pharmacy	ENGLISH
ST MARK'S PHARMACY	N	Y	4954 RIDGEMOOR BLVD	PALM HARBOR	FL	34685	103	7277727070	7277727010	PHA	Pharmacy	ENGLISH
SWEETBAY PHARMACY #1932	N	Y	5802 14TH ST W	BRADENTON	FL	34207	081	9417514738	9417514841	PHA	Pharmacy	ENGLISH
SOUTH MIAMI MEDICAL ARTS	N	Y	6200 SUNSET DR STE 102	MIAMI	FL	33143	086	3056661605	3056661688	PHA	Pharmacy	ENGLISH

FLAGLER DISCOUNT PHARMACY	N	Y	1801 W FLAGLER ST		MIAMI	FL	33135	086	3056420493	3056420495	PHA	Pharmacy	ENGLISH
BAYCARE HOMECARE INC	N	Y	8452 118TH AVE NORTH		LARGO	FL	33773	103	7273946585	7273946542	PHA	Pharmacy	ENGLISH
AUM PHARMACY	N	Y	518 S 6TH AVE		WAUCHULA	FL	33873	049	8637678875	8636141097	PHA	Pharmacy	ENGLISH
LACACHITA PHARMACY DISCOU	N	Y	4254 W 12TH AVE		HIALEAH	FL	33012	086	3058281172	3058281179	PHA	Pharmacy	ENGLISH
PUBLIX PHARMACY #1204	N	Y	884 CYPRESS GARDENS BLVD		WINTER HAVEN	FL	33880	105	8632932382	8632934563	PHA	Pharmacy	ENGLISH
INDEPENDENCE PHARMACY INC	N	Y	205 N PENN AVE		INDEPENDENCE	KS	67301	125	6203313784	6203311701	PHA	Pharmacy	ENGLISH
APME PHARMACY DISCOUNT	N	Y	526 HIALEAH DR		HIALEAH	FL	33010	086	3058841028	3058841279	PHA	Pharmacy	ENGLISH
SOUTH PACIFIC MEDICAL EQU	N	Y	1800 SW 1ST ST STE 101		MIAMI	FL	33135	086	3056420180	3056420190	PHA	Pharmacy	ENGLISH
WALGREENS #12697	N	Y	112 E NEW YORK AVE		DELAND	FL	32724	127	3869434011		PHA	Pharmacy	ENGLISH
PUBLIX PHARMACY #1131	N	Y	400 E CENTRAL BLVD		ORLANDO	FL	32801	095	4078727207	4078727213	PHA	Pharmacy	ENGLISH
WALGREENS #11341	N	Y	1613 ALTON RD		MIAMI BEACH	FL	33139	086	3056722141		PHA	Pharmacy	ENGLISH
HOME LIVING SERVICES	N	Y	8501 TURNPIKE DR STE 209		WESTMINSTER	CO	80031	001	3034306554	3034306547	PHA	Pharmacy	ENGLISH
PHYSICIAN PARK PHARMACY L	N	Y	225 PHYSICIANS PARK DR ST		POPLAR BLUFF	MO	63901	023	5737789238	5737789582	PHA	Pharmacy	ENGLISH
WALGREENS #11658	N	Y	4747 GOLDEN GATE PKWY		NAPLES	FL	34116	021	2393041154		PHA	Pharmacy	ENGLISH
WAL*MART PHCY #10-4669	N	Y	6900 US 19 N		PINELLAS PARK	FL	33781	103	7275272063		PHA	Pharmacy	ENGLISH
JACKSON PHARMACY & DISCOU	N	Y	441 NW 12TH AVE		MIAMI	FL	33128	086	3053246492	3053246490	PHA	Pharmacy	ENGLISH
PSC MEDSUPPLY LLC	N	Y	204 E MCKENZIE ST STE A		PUNTA GORDA	FL	33950	015	9415752407	9415754820	PHA	Pharmacy	ENGLISH
WALGREENS #12905	N	Y	1430 NORTH AVE		SPEARFISH	SD	57783	081	6056420650		PHA	Pharmacy	ENGLISH
DANDURAND INC	N	Y	800 CARRIAGE PARKWAY		WICHITA	KS	67206	173	3168585890	3166855331	PHA	Pharmacy	ENGLISH
CITY MARKET PHARMACY	N	Y	777 GOLDHILLS PL S		WOODLAND PARK	CO	80863	119	7196876007	7196879017	PHA	Pharmacy	ENGLISH
WALGREENS #11626	N	Y	917 WASHINGTON ST		CHILLICOTHE	MO	64601	117	6607070396		PHA	Pharmacy	ENGLISH
CURLEW PHARMACY	N	Y	30226 US HIGHWAY 19 N		CLEARWATER	FL	33761	103	7277731600	7277731700	PHA	Pharmacy	ENGLISH
PUBLIX PHARMACY #1137	N	Y	8095 N UNIVERSITY DR		PARKLAND	FL	33067	011	9545758230	9545758235	PHA	Pharmacy	ENGLISH
HOSPICE OF SOUTHWEST IOWA	N	Y	300 W BROADWAY STE 10		COUNCIL BLUFFS	IA	515039028	0770	7123521389	7123280207	HH	Home Health Agency	ENGLISH
TABITHA HOME HEALTH	N	Y	4720 RANDOLPH		LINCOLN	NE	685103741	0540	4024868572	0000000000	HH	Home Health Agency	ENGLISH
VISITING NURSE ASSOCIATION	N	Y	12565 W CENTER RD STE 100		OMAHA	NE	681443810	0270	4023425566	0000000000	HH	Home Health Agency	ENGLISH
INTREPID OF NEBRASKA INC	N	Y	6600 FRANCE AVE S		EDINA	MN	554351805	0260	4023938064	0000000000	HH	Home Health Agency	ENGLISH
INTERIM HEALTHCARE INC	N	Y	7602 PACIFIC ST STE 102		OMAHA	NE	681145405	0270	4023921818	4023920167	HH	Home Health Agency	ENGLISH
OPTION CARE ENTERPRISES	N	Y	10918 JOHN GALT BLVD		OMAHA	NE	681372309	0270	4023310980	0000000000	HIF	Home Infusion	ENGLISH
OPTION CARE ENTERPRISES	N	Y	10918 JOHN GALT BLVD		OMAHA	NE	681372309	0270	4023310980	0000000000	HIF	Home Infusion	ENGLISH
NMC HOMECARE - CHICAGO	N	Y	600 LANIDEX PLZ	PO BOX 243	PARSIPPANY	NJ	070540243	0300	6092397588		HH	Home Health Agency	ENGLISH
METHODIST HOME HLTH AND HOSPICE AGENCY	N	Y	8601 W DODGE RD STE 138		OMAHA	NE	681143497	0270	4023543200	4023543320	HH	Home Health Agency	ENGLISH
METHODIST HOME HLTH AND HOSPICE AGENCY	N	Y	8601 W DODGE RD STE 138		OMAHA	NE	681143497	0270	4023543200	4023543320	HH	Home Health Agency	ENGLISH
INFUSION THERAPY SPECIALISTS	N	Y	8710 F ST STE 118		OMAHA	NE	681271532	0270	4023978330	4025972679	HIF	Home Infusion	ENGLISH
CHILDRENS HOME HEALTHCARE	N	Y	4156 S 52ND ST		OMAHA	NE	681171324	0270	4027346741	4027347653	HH	Home Health Agency	ENGLISH

INTERIM HEALTHCARE INC	N	Y	6040 SOUTH 58TH ST STE A		LINCOLN	NE	685163695	0540	4024217920	4024217921	HH	Home Health Agency		ENGLISH	
COMMUNITY HOME HEALTH CARE (BLAIR)	N	Y	810 N 22 ST		BLAIR	NE	680080000	0880	4024262182	0000000000	HH	Home Health Agency		ENGLISH	
OPTION CARE ENTERPRISES	N	Y	4401 S 70TH ST	STE 2	LINCOLN	NE	68516	109	4024231333	0000000000	HIF	Home Infusion		ENGLISH	
OPTION CARE ENTERPRISES	N	Y	2545 W LINCOLN HWY		GRAND ISLAND	NE	688035208	0390	3083849191	0000000000	HIF	Home Infusion		ENGLISH	
FIRST CARE HOMEHEALTH OF EASTE	N	Y	3901 NORMAL BLVD STE 102		LINCOLN	NE	685065200	0540	4024351122	0000000000	HH	Home Health Agency		ENGLISH	
BRYANLGH HOME HEALTH	N	Y	1600 S 48TH ST		LINCOLN	NE	685061283	0540	4024819999	0000000000	HH	Home Health Agency		ENGLISH	
AMERICAN HOMEPATIENT INC	N	Y	1051 SOUTHTOWN DR		WATERLOO	IA	507026102	0060	3192341705	0000000000	HH	Home Health Agency		ENGLISH	
SPECTRUM REHABILITATION SERVICES	N	Y	1800 14TH AVE		NEBRASKA CITY	NE	684101159	0650	4028734248	4028736768	HH	Home Health Agency		ENGLISH	
ARBOR MANOR	N	Y	2550 N NYE AVE		FREMONT	NE	680252242	0260	4027271710	4027271619	SNF	Skilled Nursing Facility		ENGLISH	
WEST POINT LIVING CENTER	N	Y	980 PROSPECT RD		WEST POINT	NE	687882500	0190	4023722441	0000000000	SNF	Skilled Nursing Facility		ENGLISH	
CRETE MANOR	N	Y	830 E 1ST ST		CRETE	NE	683333108	0750	4028264325	4028264654	HH	Home Health Agency		ENGLISH	
PAWNEE MANOR	N	Y	438 12TH ST		PAWNEE CITY	NE	684203589	0660	4028522975	4028522358	HH	Home Health Agency		ENGLISH	
PIERCE MANOR	N	Y	515 E MAIN ST		PIERCE	NE	687671660	0690	4023296228	4023294188	HH	Home Health Agency		ENGLISH	
HAVEN HOME	N	Y	100 WEST ELM AVE		KENESAW	NE	689560000	0000	4027523212	0000000000	HH	Home Health Agency		ENGLISH	
HOMESTEAD REHABILITATION CENTER	N	Y	4735 S 54TH ST		LINCOLN	NE	685161335	0540	4024880977	4024884507	HH	Home Health Agency		ENGLISH	
1500 ALEGENT HLTH HME CARE & HSP	N	Y	7070 SPRING ST		OMAHA	NE	681063519	0270	4028988000	0000000000	HH	Home Health Agency		ENGLISH	
AHP-MHR HOME CARE	N	Y	697 N 132ND ST		OMAHA	NE	681544031	0270	4024450600	0000000000	HH	Home Health Agency		ENGLISH	
AHP-MHR HOME CARE	N	Y	1801 CUSHMAN DR		LINCOLN	NE	685121241	0540	4024207744	0000000000	HH	Home Health Agency		ENGLISH	
AHP-MHR HOME CARE	N	Y	1600 S 48TH ST		LINCOLN	NE	685061227	0540	4024813888	0000000000	HH	Home Health Agency		ENGLISH	
AHP-MHR HOME CARE	N	Y	1540 GROVE AVE		CRETE	NE	683331749	0750	4028266885	0000000000	HH	Home Health Agency		ENGLISH	
AHP-MHR HOME CARE	N	Y	301 W 2ND ST		HASTINGS	NE	689017533	0000	4024636268	0000000000	HH	Home Health Agency		ENGLISH	
AMERICAN HOME PATIENT	N	Y	1110 N 10TH ST		BEATRICE	NE	683102039	0330	4022283870	0000000000	HH	Home Health Agency		ENGLISH	
AHP-MHR HOME CARE	N	Y	372 S 9TH ST		DAVID CITY	NE	686322116	0110	4023673115	0000000000	HH	Home Health Agency		ENGLISH	
AHP-MHR HOME CARE	N	Y	1802 W OMAHA AVE		NORFOLK	NE	687010000	0590	4023710255	0000000000	HH	Home Health Agency		ENGLISH	
AMERICAN HOME PATIENT	N	Y	402 CHESTNUT ST		ATLANTIC	IA	50022	29	7122435200	0000000000	HH	Home Health Agency		ENGLISH	
AHP-MHR HOME CARE	N	Y	1500 E 10TH ST		ATLANTIC	IA	500221935	0140	7122433250	0000000000	HH	Home Health Agency		ENGLISH	
AHP-MHR HOME CARE	N	Y	102 E WASHINGTON ST		CLARINDA	IA	516321611	0720	7125425078	0000000000	HH	Home Health Agency		ENGLISH	
ST JOSEPH VILLA HC AND HOSPICE	N	Y	1000 N 90TH ST STE 203		OMAHA	NE	681142766	0270	4029264444	4023938230	HH	Home Health Agency		ENGLISH	
WALGREENS HOME CARE	N	Y	3724 W WISCONSIN AVE		MILWAUKEE	WI	53208	079	8882269720	8664950005	HH	Home Health Agency		ENGLISH	
ALERE WOMENS AND CHILDRENS HEALTH LLC	N	Y	1850 PARKWAY PL		MARIETTA	GA	300674439	0290	8004564070	0000000000	HIF	Home Infusion		ENGLISH	
BIOPARTNERS IN CARE INC	N	Y	11411 STRANG LINE RD		LENEXA	KS	662154047	0450	9134512919	9134512939	HIF	Home Infusion		ENGLISH	
INTREPID OF NEBRASKA INC	N	Y	909 N 96TH ST STE 102		OMAHA	NE	681142508	0270	4023938064	4023975464	HH	Home Health Agency		ENGLISH	
QUALITY LIVING INC	N	Y	2102 HARVELL DR		BELLEVUE	NE	680052931	0760	4022935500	0000000000	HH	Home Health Agency	PT	ENGLISH	SPA
GENTIVA HEALTH SERVICES	N	Y	8055 O ST STE 111		LINCOLN	NE	685102565	0540	4024348081	0000000000	HH	Home Health Agency	MD	ENGLISH	
GENTIVA HEALTH SERVICES	N	Y	8055 O ST STE 111		LINCOLN	NE	685102565	0540	4024348081	0000000000	HH	Home Health Agency	MD	ENGLISH	

ALEGENT HLTH HOME CARE & HOSPICE	N	Y	7070 SPRING ST	OMAHA	NE	681063519	0270	4028988000	0000000000	HH	Home Health Agency	ENGLISH
TARGET #T-2457	N	Y	1415 EGLIN ST	RAPID CITY	SD	57701	103	6053418621		PHA	Pharmacy	ENGLISH
GENTIVA HEALTH SERVICES	N	Y	11213 JOHN GALT BLVD	OMAHA	NE	681372319	0270	4025931300	9138141615	HH	Home Health Agency	ENGLISH
GENTIVA HEALTH SERVICES	N	Y	11213 JOHN GALT BLVD	OMAHA	NE	681372319	0270	4025931300	9138141615	HH	Home Health Agency	ENGLISH
WALGREENS #11957	N	Y	1260 WASHINGTON ST	BLAIR	NE	68008	177	4025338444		PHA	Pharmacy	ENGLISH
HY-VEE PHARMACY #1 1385	N	Y	5010 O ST	LINCOLN	NE	68510	109	4024650413	4024650413	PHA	Pharmacy	ENGLISH
ALEGENT HLTH AT HOME MED EQPT	N	Y	1109 MAIN ST	HAMBURG	IA	516401233	0350	7123822051	7123822050	HH	Home Health Agency	ENGLISH
WAL*MART PHCY #10-4358	N	Y	1606 S 72ND ST	OMAHA	NE	68124	055	4023939560		PHA	Pharmacy	ENGLISH
WAL*MART PHCY #10-3823	N	Y	3400 N 85TH ST	LINCOLN	NE	68507	109	4024660447		PHA	Pharmacy	ENGLISH
SAM'S PHARMACY #10-4791	N	Y	3010 LARUE ST	GARDEN CITY	KS	67846	055	6202729001		PHA	Pharmacy	ENGLISH
TARGET #T-2448	N	Y	2024 N ROCK RD	DERBY	KS	67037	173	3164484554		PHA	Pharmacy	ENGLISH
SAM'S PHARMACY #10-4770	N	Y	3247 23RD AVE	EVANS	CO	80620	123	9703301011		PHA	Pharmacy	ENGLISH
TARGET #T-2458	N	Y	15700 E BRIARWOOD CIR	AURORA	CO	80016	005	7202146001		PHA	Pharmacy	ENGLISH
WALGREENS #12062	N	Y	106 SILVER LADY LN	BRANSON WEST	MO	65737	209	4172721112		PHA	Pharmacy	ENGLISH
WALGREENS #12103	N	Y	9819 COMERCIAL WAY	WEEKI WACHEE	FL	34613	053	3525973712		PHA	Pharmacy	ENGLISH
WAL*MART PHCY #10-5760	N	Y	1601 W KENNEDY BLVD	TAMPA	FL	33606	057	8132546125		PHA	Pharmacy	ENGLISH
WAL*MART PHCY #10-4617	N	Y	1199 S FEDERAL HWY	POMPANO BEACH	FL	33062	011	9547818774		PHA	Pharmacy	ENGLISH
TARGET #T-2376	N	Y	120 W GRANT ST	ORLANDO	FL	32806	095	4076081581		PHA	Pharmacy	ENGLISH
MIA PHARMACY DISCOUNT COR	N	Y	33 NW 27TH AVE	MIAMI	FL	33125	086	3056438078	3056438079	PHA	Pharmacy	ENGLISH
PREMIUM PHARMACY INC	N	Y	8901 SW 157TH AVE STE 3	MIAMI	FL	33196	086	3053852900	3053852999	PHA	Pharmacy	ENGLISH
SPACE COAST PAIN INSITITU	N	Y	595 N COURTENAY PKWY STE	MERRITT ISLAND	FL	32953	009	3217848211	3213949425	PHA	Pharmacy	ENGLISH
GARDENS URGENT CARE	N	Y	3555 NORTHLAKE BLVD STE 2	PALM BEACH GARDENS	FL	33403	099	5616264878	5616275112	PHA	Pharmacy	ENGLISH
SUNCOAST VITAL CARE	N	Y	5330 SPRING HILL DR UNIT	SPRINGHILL	FL	34606	053	3523981866	3526861850	PHA	Pharmacy	ENGLISH
FARMACIA ADELFA & PATY IN	N	Y	626 SW 109TH AVE	MIAMI	FL	33174	086	3052278990	3052278991	PHA	Pharmacy	ENGLISH
SWEETBAY PHCY #1750	N	Y	5050 E 10TH AVE	TAMPA	FL	33619	057	8132471618	8132471739	PHA	Pharmacy	ENGLISH
PAMIDA PHARMACY #697	N	Y	100 N MAIN ST	SIGOURNEY	IA	52591	107	6416223184	6416221054	PHA	Pharmacy	ENGLISH
WALGREENS #11321	N	Y	6071 E WOODMEN RD # 135	COLORADO SPRINGS	CO	80923	041	7195704318		PHA	Pharmacy	ENGLISH
CAREMED PHARMACY	N	Y	6890 S TUCSON WAY STE 170	CENTENNIAL	CO	80112	005	3036492200	3036492111	PHA	Pharmacy	ENGLISH
WALGREENS #11925	N	Y	400 S BROADWAY	OAK GROVE	MO	64075	095	8166253578		PHA	Pharmacy	ENGLISH
MOCH PHARMACY	N	Y	504 NW 10TH AVE	AVA	MO	65608	067	4176835739	4176830229	PHA	Pharmacy	ENGLISH
CVS PHARMACY #01350	N	Y	2831 MAGUIRE RD	WINDERMERE	FL	34786	095	4076540568		PHA	Pharmacy	ENGLISH
AMERICA PRESTIGE PHARMACY	N	Y	2017 W 62ND ST	HIALEAH	FL	33016	086	3055120941	3055120942	PHA	Pharmacy	ENGLISH
BUY RITE DRUGS #11	N	Y	218 SOUTH HWY 71	WEWAHITCHKA	FL	32465	045	2294354571	2298784926	PHA	Pharmacy	ENGLISH
ROCKBROOK HEALTH MART PHA	N	Y	10913 PRAIRIE BROOK RD	OMAHA	NE	68144	055	4029326077	4029326076	PHA	Pharmacy	ENGLISH
LINCOLN HIGHWAY PHARMACY	N	Y	859 E US HIGHWAY 30	CARROLL	IA	51401	027	7127922402	7127922403	PHA	Pharmacy	ENGLISH
WALGREENS #12918	N	Y	4745 ARAPAHOE AVE	BOULDER	CO	80303	013	7202140963		PHA	Pharmacy	ENGLISH
DALE'S PHARMACY	N	Y	237 DENVER AVE	FORT LUPTON	CO	80621	123	3038576266	3038572403	PHA	Pharmacy	ENGLISH
CENTRAL FLORIDA HEALTH CA	N	Y	950 COUNTY ROAD 17-A W	AVON PARK	FL	33825	055	8634523040	8634523047	PHA	Pharmacy	ENGLISH

WALGREENS #09333	N	Y	3340 CANOE CREEK RD	SAINT CLOUD	FL	34772	097	4074980356		PHA	Pharmacy	ENGLISH
ENCORE PHARMACY DISCOUNT	N	Y	105 E MONUMENT AVE	KISSIMMEE	FL	34741	097	4079437345	4079444119	PHA	Pharmacy	ENGLISH
GRACE-RX PHARMACY	N	Y	10915 N DALE MABRY HWY	TAMPA	FL	33618	057	8135141020	8132178130	PHA	Pharmacy	ENGLISH
PUBLIX PHARMACY #1194	N	Y	3040 DYER BLVD	KISSIMMEE	FL	34741	097	4079331524	4079335132	PHA	Pharmacy	ENGLISH
BUSCH PHARMACY LLC	N	Y	2901 W BUSCH BLVD STE 601	TAMPA	FL	33618	057	8139908300	8138740851	PHA	Pharmacy	ENGLISH
WALGREENS #11356	N	Y	11343 S 96TH ST	PAPILLION	NE	68046	153	4024080761		PHA	Pharmacy	ENGLISH
SUNSHINE PHARMACY	N	Y	236 E COLORADO AVE PO BOX	TELLURIDE	CO	81435	113	9707283601	9707281366	PHA	Pharmacy	ENGLISH
STARK EDLER APOTHECARY	N	Y	10600 QUIVIRA RD STE 100	OVERLAND PARK	KS	66215	091	9135415050	9135416021	PHA	Pharmacy	ENGLISH
ADEL HEALTH MART	N	Y	113 N 9TH ST	ADEL	IA	50003	049	5159933644	5159934714	PHA	Pharmacy	ENGLISH
WALGREENS #12366	N	Y	360 S COLORADO BLVD	GLENDALE	CO	80246	005	7202588203		PHA	Pharmacy	ENGLISH
WALGREENS #11327	N	Y	450 KEN PRATT BLVD	LONGMONT	CO	80501	013	3035323488		PHA	Pharmacy	ENGLISH
QOL MEDS	N	Y	1304 CHINOOK LN	PUEBLO	CO	81001	101	7192966937		PHA	Pharmacy	ENGLISH
WALGREENS #11165	N	Y	5440 STATE ROAD 16	SAINT AUGUSTINE	FL	32092	109	9049405556		PHA	Pharmacy	ENGLISH
WALGREENS #11485	N	Y	2801 N PONCE DE LEON BLVD	SAINT AUGUSTINE	FL	32084	109	9048102200		PHA	Pharmacy	ENGLISH
SAM'S PHARMACY #10-6520	N	Y	5565 20TH ST	VERO BEACH	FL	32966	061	7779787701		PHA	Pharmacy	ENGLISH
PUBLIX PHARMACY #1319	N	Y	3700 4TH ST N	SAINT PETERSBURG	FL	33704	103	7275213024	7275213051	PHA	Pharmacy	ENGLISH
PUBLIX PHARMACY #1216	N	Y	3372 CANOE CREEK RD	SAINT CLOUD	FL	34772	097	4079578060	4079576590	PHA	Pharmacy	ENGLISH
PUBLIX PHARMACY #1317	N	Y	9251 UNIVERSITY PKWY	PENSACOLA	FL	32514	033	8504735005	8504735010	PHA	Pharmacy	ENGLISH
CROWN PHARMACY	N	Y	1612 W WATERS AVE STE 2	TAMPA	FL	33604	057	8139313700	8139313747	PHA	Pharmacy	ENGLISH
PUBLIX PHARMACY #1339	N	Y	4950 BELLE TERRE PKWY	PALM COAST	FL	32137	035	3864465350	3864459107	PHA	Pharmacy	ENGLISH
RELIANT LONG TERM CARE PH	N	Y	222 S IOWA AVE STE B	WASHINGTON	IA	52353	183	3196531043	3196533926	PHA	Pharmacy	ENGLISH
GOOD DAY PHARMACY	N	Y	2500 ROCKEY MOUNTAIN AVE	LOVELAND	CO	80538	069	9706241980	9706696119	PHA	Pharmacy	ENGLISH
ASF PHARMACY INC	N	Y	1203 71ST ST	MIAMI BEACH	FL	33141	086	3058610837	3058610830	PHA	Pharmacy	ENGLISH
RALPH J CHAMBERS JR MD	N	Y	1403 MEDICAL PLAZA DR STE	SANFORD	FL	32771	117	4073023444	4073020345	PHA	Pharmacy	ENGLISH
WALGREENS #01004	N	Y	1625 TAYLOR RD	PORT ORANGE	FL	32128	127	3867615578		PHA	Pharmacy	ENGLISH
WALGREENS #12102	N	Y	14415 ARBOR GREEN TRL	BRADENTON	FL	34202	081	9417395752		PHA	Pharmacy	ENGLISH
PUBLIX PHARMACY #1196	N	Y	32765 EILAND BLVD	ZEPHYRHILLS	FL	33545	101	8137792510	8137792814	PHA	Pharmacy	ENGLISH
PUBLIX PHARMACY #1347	N	Y	3610 US HIGHWAY 27 S	SEBRING	FL	33870	055	8633855523	8633854855	PHA	Pharmacy	ENGLISH
DOCTOR'S CHOICE PHARMACY	N	Y	2044 TRINITY OAKS BLVD ST	TRINITY	FL	34655	101	7273755502	7273755522	PHA	Pharmacy	ENGLISH
PATIENT CARE DME INC	N	Y	8201 NE 1ST PL STE 101	MIAMI	FL	33138	086	3057571239	3057571240	PHA	Pharmacy	ENGLISH
DORAL PHARMACY & MEDICAL	N	Y	7305 DORAL BLVD	MIAMI	FL	33166	086	3054774345	3054774346	PHA	Pharmacy	ENGLISH
AMERICAN HOMEPATIENT	N	Y	1200 S 9TH ST STE B	BEATRICE	NE	68310	067			DME	DME Provider	ENGLISH
AMERICAN HOMEPATIENT	N	Y	235 S BURLINGTON AVE STE H	HASTINGS	NE	68901	001	4024636268		DME	DME Provider	ENGLISH
AMERICAN HOMEPATIENT	N	Y	1801 CUSHMAN DR	LINCOLN	NE	68512	109	4024207744		DME	DME Provider	ENGLISH
AMERICAN HOMEPATIENT	N	Y	2108 TAYLOR AVE STE 500	NORFOLK	NE	68701	119	4023710255		DME	DME Provider	ENGLISH
AMERICAN HOMEPATIENT	N	Y	5300 S 73RD ST	OMAHA	NE	68127	055	4024450600		DME	DME Provider	ENGLISH
QOL MEDS	N	Y	875 W MORENO AVE	COLORADO SPRINGS	CO	80905	041	7196303421		PHA	Pharmacy	ENGLISH

WALGREENS #10668	N	Y	2575 NE HIGHWAY 70	ARCADIA	FL	34266	027	8634911023		PHA	Pharmacy		ENGLISH		
CVS PHARMACY #06037	N	Y	17 S FORT LAUDERDALE BEAC	FORT LAUDERDALE	FL	33316	011	9544628137		PHA	Pharmacy		ENGLISH		
WALGREENS #13042	N	Y	16800 NW 2ND AVE # 100	NORTH MIAMI BEACH	FL	33169	086	3057702540		PHA	Pharmacy		ENGLISH		
CENTER FOR LIVING WELL FA	N	Y	960 BACK STAGE LANE	LAKE BUENA VISTA	FL	32830	095	4079342030		PHA	Pharmacy		ENGLISH		
PUBLIX PHARMACY #1333	N	Y	17400 ALTERNATE AIA	JUPITER	FL	33477	099	5617416065	5617416070	PHA	Pharmacy		ENGLISH		
PUBLIX PHARMACY #1300	N	Y	1921 N BELCHER RD	CLEARWATER	FL	33763	103	7277123480	7277123537	PHA	Pharmacy		ENGLISH		
PUBLIX PHARMACY #1340	N	Y	35439 US 19 N	PALM HARBOR	FL	34684	103	7277719327	7277849143	PHA	Pharmacy		ENGLISH		
PUBLIX PHARMACY #1301	N	Y	10018 GRIFFIN RD	COOPER CITY	FL	33328	011	9544345733	9544345738	PHA	Pharmacy		ENGLISH		
QUALITY LIVING INC	N	Y	6404 N 70TH PLAZA	OMAHA	NE	681041074	0270	4022935500	4022935505	HH	Home Health Agency	PT	ENGLISH	SPA	
QUALITY LIVING INC	N	Y	6404 N 70TH PLAZA	OMAHA	NE	681041074	0270	4022935500	4022935505	HH	Home Health Agency	PT	ENGLISH	SPA	
WHITE DRUG #70	N	Y	71 CHARLES ST	DEADWOOD	SD	57732	081	6055781512	6055781937	PHA	Pharmacy		ENGLISH		
WALGREENS #10455	N	Y	2281 E ARAPAHOE RD	CENTENNIAL	CO	80122	005	7202142245		PHA	Pharmacy		ENGLISH		
PUBLIX PHARMACY #1304	N	Y	870 VILLAGE OAK LN	LAKE MARY	FL	32746	117	4078041963	4078041973	PHA	Pharmacy		ENGLISH		
GLORIA SANDOVAL-CARDENAS	N	Y	442 WASHINGTON AVE	HOMESTEAD	FL	33030	086	3052450200	3052456186	PHA	Pharmacy		ENGLISH		
LEON MARTINEZ MD	N	Y	442 WASHINGTON AVE	HOMESTEAD	FL	33030	086	3052450200	3052456186	PHA	Pharmacy		ENGLISH		
TFHC PHARMACY #18	N	Y	8213 W WATERS AVE	TAMPA	FL	33615	057	8134905420	8134905422	PHA	Pharmacy		ENGLISH		
STAR PHARMACY DISCOUNT IN	N	Y	357 E 1ST AVE	HIALEAH	FL	33010	086	3058873997	3058873998	PHA	Pharmacy		ENGLISH		
WALGREENS #12866	N	Y	7160 W 20TH AVE	HIALEAH	FL	33016	086	3056633332		PHA	Pharmacy		ENGLISH		
PUBLIX PHARMACY #1313	N	Y	2381 W STATE ROAD 434	LONGWOOD	FL	32779	117	4078625414	4078625898	PHA	Pharmacy		ENGLISH		
VANGUARD ADVANCED PHCY SY	N	Y	905 MANATEE AVE E	BRADENTON	FL	34208	081	9417399974	9417553967	PHA	Pharmacy		ENGLISH		
A B C DRUG COMPANY	N	Y	2202 CENTRAL AVE	KEARNEY	NE	68847	019	3082372178	3082370287	PHA	Pharmacy		ENGLISH		
SE NEBRASKA HEMATOLOGY &	N	Y	201 S 68TH STREET PL	LINCOLN	NE	68510	109	4024207000	4024207240	PHA	Pharmacy		ENGLISH		
THE MEDICINE STORE	N	Y	15415 PINEHURST DR	BONNER SPRINGS	KS	66012	209	9137243666	9137243667	PHA	Pharmacy		ENGLISH		
WALGREENS #09425	N	Y	5455 ROBERTS ST	SHAWNEE	KS	66226	091	9136671728		PHA	Pharmacy		ENGLISH		
ASPEN MEDICAL CARE PC	N	Y	611 W MAIN ST	ASPEN	CO	81611	097	9709200104	9709200124	PHA	Pharmacy		ENGLISH		
INTEGRITY PHARMACY	N	Y	509 S UNION AVE	SPRINGFIELD	MO	65802	077	4178652900	4178652901	PHA	Pharmacy		ENGLISH		
WALGREENS #11502	N	Y	1260 SPUR DR	MARSHFIELD	MO	65706	225	4178595394		PHA	Pharmacy		ENGLISH		
THE PHARMACY AT PRICE CHO	N	Y	2600 ENSIGN HILL DR # 2	PLATTE CITY	MO	64079	165	8164312751	8164312306	PHA	Pharmacy		ENGLISH		
ZION CLINIC PHARMACY	N	Y	205 E HALLANDALE BEACH BL	HALLANDALE BEACH	FL	33009	011	9543675365	9543675366	PHA	Pharmacy		ENGLISH		
EBENEZER MEDICAL SERVICES	N	Y	6601 SW 8TH ST STE 4	MIAMI	FL	33144	086	3052615888	3052615815	PHA	Pharmacy		ENGLISH		
PUBLIX PHARMACY #1309	N	Y	2770 W BAY DR	BELLEAIR BLUFFS	FL	33770	103	7275860240	7275860312	PHA	Pharmacy		ENGLISH		
PUBLIX PHARMACY #1334	N	Y	1566 BELLA CRUZ DR	LADY LAKE	FL	32159	069	3527509863	3527512715	PHA	Pharmacy		ENGLISH		
THE SNYDER CTR OF PAIN PH	N	Y	102 E HIGHLAND BLVD	INVERNESS	FL	34452	017	3523414061	3523411212	PHA	Pharmacy		ENGLISH		
PAY LESS PHARMACY INC	N	Y	7208 N STERLING AVE STE B	TAMPA	FL	33614	057	8139335830	8139335841	PHA	Pharmacy		ENGLISH		
PRIMARY HOME CARE	N	Y	206 S 19TH ST STE 206	OMAHA	NE	681021704	0270	4023451350	4023451374	HH	Home Health Agency	MD	ENGLISH		
PRESCRIPTION SOLUTIONS	N	Y	DEPT 8765	LOS ANGELES	CA	90088	037	8007114555		HIF	Home Infusion		ENGLISH		

BLUE VALLEY MENTAL HEALTH CENTER	N	Y	1123 N 9TH ST	BEATRICE	NE	683102041	0330	4022283386	0000000000	PSY	Psychology	PHD	ENGLISH
LINCOLN FAMILY MEDICAL GROUP PC	N	Y	7441 "O" ST STE 401	LINCOLN	NE	685100000	0540	4024888060	0000000000	PSY	Psychology	PHD	ENGLISH
FCS PHARMACY	N	Y	7700 CONGRESS AVE STE 1113	ATLANTA	GA	303533210	121	5613141700		PHA	Pharmacy		ENGLISH
NUCARA PHARMACY LLC	N	Y	105 W MAIN ST STE 102	OTTUMWA	IA	52501	179	6416845453	6416845407	PHA	Pharmacy		ENGLISH
NUCARA PHARMACY #17	N	Y	3994 NW URBANDALE DR	URBANDALE	IA	50322	153	5152780017	5152786165	PHA	Pharmacy		ENGLISH
NUCARA PHARMACY #15	N	Y	621 BROAD ST STE 100	STORY CITY	IA	50248	169	5157332252	5157334569	PHA	Pharmacy		ENGLISH
NUCARA PHARMACY #14	N	Y	118 CENTER ST	CONRAD	IA	50621	075	6413662774	6413662421	PHA	Pharmacy		ENGLISH
NUCARA PHARMACY #5	N	Y	1150 5TH ST STE 144	CORALVILLE	IA	52241	103	3193545422	3193546050	PHA	Pharmacy		ENGLISH
UNIVERSITY HOSPITAL ATRIU	N	Y	12065 E 16TH AVE RM 1054	AURORA	CO	80045	001	7208484083	7208484084	PHA	Pharmacy		ENGLISH
WALGREENS #12805	N	Y	499 E HAMPDEN AVE STE 150	ENGLEWOOD	CO	80113	005	3037888776		PHA	Pharmacy		ENGLISH
WALGREENS #11836	N	Y	10700 PAGE AVE	SAINT LOUIS	MO	63132	189	3144471804		PHA	Pharmacy		ENGLISH
RED CROSS PHARMACY INC	N	Y	103 E MECHANIC ST	HARRISONVILLE	MO	64701	037	6608865535	6608866320	PHA	Pharmacy		ENGLISH
MEDIC PHARMACY LTC	N	Y	5150 N FEDERAL HWY	FORT LAUDERDALE	FL	33308	011	9544844200	9544848678	PHA	Pharmacy		ENGLISH
CORAL WEST PHARMACY	N	Y	2406 SW 137TH AVE	MIAMI	FL	33175	086	3052271174	3052271171	PHA	Pharmacy		ENGLISH
PUBLIX PHARMACY #1338	N	Y	10250 CURRY FORD RD	ORLANDO	FL	32825	095	4072076112	4072076326	PHA	Pharmacy		ENGLISH
PUBLIX PHARMACY #1322	N	Y	3900 66TH ST N	SAINT PETERSBURG	FL	33709	103	7273439265	7273439358	PHA	Pharmacy		ENGLISH
PUBLIX PHARMACY #1259	N	Y	3821 S NOVA RD	PORT ORANGE	FL	32127	127	3867564170	3867564606	PHA	Pharmacy		ENGLISH
PUBLIX PHARMACY #1325	N	Y	26841 S TAMIAMI TRL	BONITA SPRINGS	FL	34134	071	2399921675	2399922741	PHA	Pharmacy		ENGLISH
WALGREENS #11304	N	Y	15043 S DIXIE HWY	MIAMI	FL	33176	086	3052382474		PHA	Pharmacy		ENGLISH
PUBLIX PHARMACY #1330	N	Y	2100 SAXON BLVD	DELTONA	FL	32725	127	3865326388	3865326692	PHA	Pharmacy		ENGLISH
LENIUL PHARMACY GROUP	N	Y	2901 SW 8TH ST	MIAMI	FL	33135	086	3056449866	3056449867	PHA	Pharmacy		ENGLISH
PALM BEACH CANCER INSTITU	N	Y	1309 N FLAGLER DR	WEST PALM BEACH	FL	33401	099	5613664100	5613664189	PHA	Pharmacy		ENGLISH
SUN MART PHARMACY	N	Y	3920 2ND AVE	KEARNEY	NE	68847	019	3082346086	3082346507	PHA	Pharmacy		ENGLISH
AUBURN PHARMACY	N	Y	6 S METCALF RD	LOUISBURG	KS	66053	121	9138375555	9138375569	PHA	Pharmacy		ENGLISH
MEDICAP PHARMACY	N	Y	2804 BEAVER AVE	DES MOINES	IA	50310	153	5152773702	5152773703	PHA	Pharmacy		ENGLISH
MEDICATE PHARMACY	N	Y	111 E MAIN ST	FREDERICKTOWN	MO	63645	123	5737835508	5737833289	PHA	Pharmacy		ENGLISH
PROMPT MEDICAL CLINIC INC	N	Y	1325 C NOLAND RD	INDEPENDENCE	MO	64055	095	8162526647	8162520012	PHA	Pharmacy		ENGLISH
KAY PHARMACY #002	N	Y	10802 MAIN ST STE A	THONOTOSASSA	FL	33592	057	8135034858	8134642261	PHA	Pharmacy		ENGLISH
FHCC HUNTERS CREEK	N	Y	3291 GREENWALD WAY N	KISSIMMEE	FL	34741	097	4078476771	4078474983	PHA	Pharmacy		ENGLISH
FHCC-WINTER PARK	N	Y	3099 ALOMA AVE	WINTER PARK	FL	32792	095	4076771140	4076776645	PHA	Pharmacy		ENGLISH
PUBLIX PHARMACY #1346	N	Y	4840 S TAMIAMI TRL	SARASOTA	FL	34231	115	9419279651	9419279739	PHA	Pharmacy		ENGLISH
PUBLIX PHARMACY #1343	N	Y	2180 W NINE MILE RD	PENSACOLA	FL	32534	033	8504735025	8504735031	PHA	Pharmacy		ENGLISH
PUBLIX PHARMACY #1303	N	Y	610 EGLIN PKWY NE	FORT WALTON BEACH	FL	32547	091	8508626185	8508626811	PHA	Pharmacy		ENGLISH
PUBLIX PHARMACY#1219	N	Y	18901 STATE ROAD 54	LUTZ	FL	33558	057	8139498416	8139481785	PHA	Pharmacy		ENGLISH
INFUSION THERAPY SPECIALISTS	N	Y	8710 F ST STE 118	OMAHA	NE	68127	055	4023978330	4025972679	HIF	Home Infusion		ENGLISH
KNOXVILLE AREA COMMUNITY	N	Y	1002 S LINCOLN ST	KNOXVILLE	IA	50138	125	9526532568	9526532540	PHA	Pharmacy		ENGLISH

GENOA HEALTHCARE OF MO LL	N	Y	901 NE INDEPENDENCE AVE	LEES SUMMIT	MO	64086	095	8163470075	8163470086	PHA	Pharmacy		ENGLISH
THE MEDICINE SHOPPE #1934	N	Y	3030 E SEMORAN BLVD STE 1	APOPKA	FL	32703	095	4077741957	4077741734	PHA	Pharmacy		ENGLISH
EZ RX PHARMACY LLC	N	Y	6916 W LINEBAUGH AVE UNIT	TAMPA	FL	33625	057	8139602020	8139602044	PHA	Pharmacy		ENGLISH
PUBLIX PHARMACY #1221	N	Y	8780 BOYNTON BEACH BLVD	BOYNTON BEACH	FL	33472	099	5613694805	5613694810	PHA	Pharmacy		ENGLISH
MAZAL TOV PHARMACY INC	N	Y	5582 W FLAGLER ST	CORAL GABLES	FL	33134	086	3052691672	3052699799	PHA	Pharmacy		ENGLISH
MONROE MENTAL HEALTH CENTER	N	Y	201 MILLER AVE	NORFOLK	NE	687010000	0590	4023703140	0000000000	PSY	Psychology	MD	ENGLISH
BEHAVIORAL PEDIATRIC AND FAMILY PROGRAM	N	Y	2350 N CLARKSON ST	FREMONT	NE	680252318	0260	4027532900	0000000000	PSY	Psychology		ENGLISH
BLUE VALLEY MENTAL HEALTH CENTER	N	Y	1123 N 9TH ST	BEATRICE	NE	683102041	0330	4022283386	0000000000	SW	Social Work	MSW	ENGLISH
PAMIDA PHARMACY #178	N	Y	1255 W MAIN ST	LANDER	WY	82520	013	3073325712	3073325722	PHA	Pharmacy		ENGLISH
PERRY DRUG INC	N	Y	12200 W 106TH ST STE 140	OVERLAND PARK	KS	66215	091	9135415700	9135416028	PHA	Pharmacy		ENGLISH
HOMETOWN PHARMACY #1	N	Y	512 8TH ST SE	ORANGE CITY	IA	51041	167	7127374919	7127374969	PHA	Pharmacy		ENGLISH
KENI PHARMACY DISCOUNT	N	Y	13911 SW 42ND ST STE 203	MIAMI	FL	33175	086	3052284981	3052284980	PHA	Pharmacy		ENGLISH
PUBLIX PHARMACY #1328	N	Y	1735 NE PINE ISLAND RD	CAPE CORAL	FL	33909	071	2395736493	2395738574	PHA	Pharmacy		ENGLISH
PUBLIX PHARMACY 31332	N	Y	12101 LITTLE RD	HUDSON	FL	34667	101	7278683414	7278683593	PHA	Pharmacy		ENGLISH
PUBLIX PHARMACY #1246	N	Y	10935 JOG RD	BOYNTON BEACH	FL	33437	099	5617312905	5617312910	PHA	Pharmacy		ENGLISH
WEST ATLANTIC PHARMACY IN	N	Y	7495 W ATLANTIC AVE STE 2	DELRAY BEACH	FL	33446	099	5614960338	5614960832	PHA	Pharmacy		ENGLISH
OSCEOLA HEALTH MART PHARM	N	Y	1635 14TH AVE	VERO BEACH	FL	32960	061	7725623660	7725623650	PHA	Pharmacy		ENGLISH
WALGREENS #13072	N	Y	8333 N DAVIS HWY	PENSACOLA	FL	32514	033	8504942432		PHA	Pharmacy		ENGLISH
PUBLIX PHARMACY #1308	N	Y	440 N ORLANDO AVE	WINTER PARK	FL	32789	095	4076442830	4076444843	PHA	Pharmacy		ENGLISH
WALGREENS #12416	N	Y	625 6TH AVE	ST PETERSBURG	FL	33701	103	7278237879		PHA	Pharmacy		ENGLISH
PUBLIX PHARMACY #1342	N	Y	1101 8TH AVE W	PALMETTO	FL	34221	081	9417218681	9417218796	PHA	Pharmacy		ENGLISH
PUBLIX PHARMACY #1336	N	Y	13031 WALSINGHAM RD	LARGO	FL	33774	103	7275967865	7275953048	PHA	Pharmacy		ENGLISH
PUBLIX PHARMACY #1214	N	Y	1024 HWY AIA STE 120	SATELLITE BEACH	FL	32937	009	3217737035	3217737731	PHA	Pharmacy		ENGLISH
CARE INITIATIVES PHARMACY	N	Y	2165 NW 108TH ST	CLIVE	IA	50325	153	5152244442		PHA	Pharmacy		ENGLISH
EXCELLENT PHARMACY & DISC	N	Y	17575 S DIXIE HWY	MIAMI	FL	33157	086	3052788878	3052780596	PHA	Pharmacy		ENGLISH
HUDSON DRUGS	N	Y	11010 N DALE MABRY HWY ST	TAMPA	FL	33618	057	8139617590	8139615741	PHA	Pharmacy		ENGLISH
PUBLIX PHARMACY #0437	N	Y	2400 S WOODLAND BLVD	DELAND	FL	32720	127	3867345369	3867345319	PHA	Pharmacy		ENGLISH
WAL*MART PHCY #10-4667	N	Y	1815 N HIGHLAND AVE	CLEARWATER	FL	33755	103	7274416819		PHA	Pharmacy		ENGLISH
ABRANTCARE PHARMACY	N	Y	777 NE 79TH ST STE 100	MIAMI	FL	33138	086	3057510021	3057510018	PHA	Pharmacy		ENGLISH
ACP PHARMACY DISCOUNT	N	Y	4723 NW 79TH AVE	MIAMI	FL	33166	086	3055009618	3055009619	PHA	Pharmacy		ENGLISH
MORENO PHARMACY AND DISCO	N	Y	7339 W FLAGLER ST	MIAMI	FL	33144	086	3052624288	3052624286	PHA	Pharmacy		ENGLISH
GRANDE PHARMACY	N	Y	4015 E HILLSBOROUGH AVE	TAMPA	FL	33610	057	8136239911	8136239922	PHA	Pharmacy		ENGLISH
MONROE MENTAL HEALTH CENTER	N	Y	201 MILLER AVE	NORFOLK	NE	687010000	0590	4023703140	0000000000	SW	Social Work	MD	ENGLISH
ST LOUIS CANCER CARE LLP	N	Y	3844 S LINDBRGH BLVD STE	SAINT LOUIS	MO	63127	189	3148427308	3148427301	PHA	Pharmacy		ENGLISH
WALGREENS #11991	N	Y	89 MIDWAY RD	OCALA	FL	34472	083	3522611273		PHA	Pharmacy		ENGLISH
WALGREENS #11244	N	Y	15155 NW US HIGHWAY 441	ALACHUA	FL	32615	001	3864183785		PHA	Pharmacy		ENGLISH

WALGREENS #11190	N	Y	24170 US HIGHWAY 27	LAKE WALES	FL	33859	105	8636767569		PHA	Pharmacy		ENGLISH
SAM'S PHARMACY #10-4998	N	Y	755 N US HIGHWAY 441	THE VILLAGES	FL	32159	069	3527515989		PHA	Pharmacy		ENGLISH
WALGREENS #01924	N	Y	2300 COLLINS AVE	MIAMI BEACH	FL	33139	086	3056048722		PHA	Pharmacy		ENGLISH
WAL*MART PHCY #10-5758	N	Y	3911 JOG RD	GREENACRES	FL	33467	099	5619646467		PHA	Pharmacy		ENGLISH
HILLTOP DRUGS ETC INC	N	Y	108 W 11TH ST	NELIGH	NE	68756	003	4028875551	4028875581	PHA	Pharmacy		ENGLISH
HY-VEE PHARMACY 31071	N	Y	201 S 16TH ST	CLARINDA	IA	51632	145	7125426546	7125426546	PHA	Pharmacy		ENGLISH
PUBLIX PHARMACY #1307	N	Y	3838 BRITTON PLZ	TAMPA	FL	33611	057	8138322649	8138397327	PHA	Pharmacy		ENGLISH
WALGREENS #10705	N	Y	2592 S JENKINS RD	FORT PIERCE	FL	34947	111	7724293174		PHA	Pharmacy		ENGLISH
WALGREENS #10793	N	Y	15705 SW 72ND ST	MIAMI	FL	33193	086	3053826123		PHA	Pharmacy		ENGLISH
WALGREENS #11484	N	Y	200 SOUTHERN BREEZE DR	MINNEOLA	FL	34715	069	3522414390		PHA	Pharmacy		ENGLISH
GENZYME GENETICS	N	Y	3400 COMPUTER DR	WESTBOROUGH	MA	01581	027	8002557357	5083895549	LAB	Laboratory		ENGLISH
GENZYME GENETICS	N	Y	10421 UNIVERSITY CENTER DR STE 100	TAMPA	FL	336126403	057	8009664440	8139724632	LAB	Laboratory		ENGLISH
GENZYME GENETICS	N	Y	4310 E COTTON CENTER BLVD STE 120	PHOENIX	AZ	850408852	013	8006456626	6022546626	LAB	Laboratory		ENGLISH
GENZYME GENETICS	N	Y	5300 MCCONNELL AVE	LOS ANGELES	CA	900667026	037	8004475816	3104825204	LAB	Laboratory		ENGLISH
GENZYME GENETICS	N	Y	521 W 57TH ST	NEW YORK	NY	100192916	061	8004478881	2126980373	LAB	Laboratory		ENGLISH
GENZYME GENETICS	N	Y	1054 TOWN & COUNTRY RD	ORANGE	CA	92868	059	8007454363	7142459259	LAB	Laboratory		ENGLISH
GENZYME GENETICS	N	Y	8300 OLD COURTHOUSE RD STE 240	VIENNA	VA	221823822	059	8002454363	7032880363	LAB	Laboratory		ENGLISH
RESPIRTECH	N	Y	1380 ENERGY LN STE 113	SAINT PAUL	MN	551085273	123	6513798999		DME	DME Provider		ENGLISH
EXCEL PHYSICAL THERAPY	N	Y	4608 S 25TH ST	OMAHA	NE	681071764	0270	4027311944	4027315503	PT	Physical Therapy	PT	ENGLISH
EXCEL PHYSICAL THERAPY	N	Y	301 W BROADWAY STE 100	COUNCIL BLUFFS	IA	515039071	0770	7123229688	7123221299	PT	Physical Therapy	PT	ENGLISH
EXCEL PHYSICAL THERAPY	N	Y	301 W BROADWAY STE 100	COUNCIL BLUFFS	IA	515039071	0770	7123229688	7123221299	PT	Physical Therapy	PT	ENGLISH
EXCEL PHYSICAL THERAPY	N	Y	301 W BROADWAY STE 100	COUNCIL BLUFFS	IA	515039071	0770	7123229688	7123221299	PT	Physical Therapy	PT	ENGLISH
SNYDER PHYSICAL THERAPY PC	N	Y	2845 S 70TH ST	LINCOLN	NE	685066821	0540	4024891999	4024894153	PT	Physical Therapy	PT	ENGLISH
NANNEN PHYSICAL THERAPY	N	Y	636 N 20TH AVE	BLAIR	NE	680081116	0680	4024263488	4024263553	PT	Physical Therapy	PT	ENGLISH
LINCOLN ORTHO PHYSICAL THERAPY PC	N	Y	6120 VILLAGE DR	LINCOLN	NE	685164735	0540	4024202626	4024206502	PT	Physical Therapy	PT	ENGLISH
PHYSICAL THERAPY CENTER PC	N	Y	600 N COTNER BLVD STE 110	LINCOLN	NE	685052343	0540	4024667030	4024666693	PT	Physical Therapy	PT	ENGLISH
PROGRESSIVE REHABILITATION INC	N	Y	7919 WAKELEY PLZ	OMAHA	NE	681143677	55	4023938384	4023938369	PT	Physical Therapy		ENGLISH
HEALSOUTH REHAB CTR OF DES MOINES	N	Y	2201 W BROADWAY	COUNCIL BLUFFS	IA	515013605	0770	7123251555	0000000000	PT	Physical Therapy		ENGLISH
EXCEL PHYSICAL THERAPY	N	Y	2206 HARVELL DR STE 200	BELLEVUE	NE	680052977	0760	4022911963	4022911966	PT	Physical Therapy	PT	ENGLISH
EXSTROM PHYSICAL THERAPY	N	Y	3818 NORMAL BLVD	LINCOLN	NE	685065240	0540	4024884282	4024886157	PT	Physical Therapy	PT	ENGLISH
REHAB PARTNERS	N	Y	9239 W CENTER RD	OMAHA	NE	681241933	0270	4023548089	0000000000	PT	Physical Therapy		ENGLISH
REHAB PARTNERS	N	Y	5908 S 142ND ST	OMAHA	NE	681372800	0270	4028964902	0000000000	PT	Physical Therapy		ENGLISH
EXCEL PHYSICAL THERAPY	N	Y	4608 S 25TH ST	OMAHA	NE	681071764	0270	4027311944	4027315503	PT	Physical Therapy	PT	ENGLISH
MIDWEST PHYS THERAPY & SPORTS PC	N	Y	6900 A ST STE 102	LINCOLN	NE	685104120	0540	4024362535	4024362541	PT	Physical Therapy	PT	ENGLISH
EXCEL PHYSICAL THERAPY	N	Y	701 OLSON DR STE 109	PAPILLION	NE	680464797	0760	4025931734	4025626874	PT	Physical Therapy	PT	ENGLISH

		THE AMBASSADOR REHAB & WELLNESS CENTER I	N	Y	1240 NORTH 19TH STREET STE 2	NEBRASKA CITY	NE	684101119	0650	4028734838	4028734117	PT	Physical Therapy		ENGLISH
		EXCEL PHYSICAL THERAPY	N	Y	4608 S 25TH ST	OMAHA	NE	681071764	0270	4027311944	4027315503	PT	Physical Therapy	PT	ENGLISH
		COMMUNITY REHAB INC	N	Y	8002 S 84TH ST STE 1	LA VISTA	NE	681283302	0760	4023316444	4023319080	PT	Physical Therapy	PT	ENGLISH
		GRETNA PHYSICAL THERAPY PC	N	Y	720 N HIGHWAY 6	GRETNA	NE	680287950	0760	4023323773	4023322939	PT	Physical Therapy	PT	ENGLISH
		HANDPRINTS & FOOTSTEPS PC	N	Y	5930 VANDERVOORT DR STE A	LINCOLN	NE	685162391	0540	4024202099	4024202823	PT	Physical Therapy	PT	ENGLISH
		EXCEL PHYSICAL THERAPY	N	Y	4608 S 25TH ST	OMAHA	NE	681071764	0270	4027311944	4027315503	PT	Physical Therapy	PT	ENGLISH
		HUSKER REHAB & WELLNESS CTRS	N	Y	300 S REED ST	BEATRICE	NE	683103572	0330	4022289292	4022289191	PT	Physical Therapy		ENGLISH
		PHYSICAL THERAPY IN MOTION PC	N	Y	4905 S 107TH AVE STE 200	OMAHA	NE	681271965	0270	4029264088	4029264197	PT	Physical Therapy	PT	ENGLISH
		ALEGENT BERGAN MERCY PHYS REHA	N	Y	7500 MERCY RD	OMAHA	NE	681242319	0270	4023986190	0000000000	PT	Physical Therapy		ENGLISH
		ST JOSEPH PHYSICAL THERAPY WES	N	Y	13512 W CENTER RD	OMAHA	NE	681443408	0270	4024495858	0000000000	PT	Physical Therapy	PT	ENGLISH
		BEATRICE PHYS THRPY & HLTH CLN	N	Y	301 S 6TH ST STE 8	BEATRICE	NE	683104400	0330	4022283711	0000000000	PT	Physical Therapy	PT	ENGLISH
		PHYSICAL THERAPY IN MOTION PC	N	Y	4905 S 107TH AVE STE 200	OMAHA	NE	681271965	0270	4029264088	4029264197	PT	Physical Therapy	PT	ENGLISH
		PHYSICAL THERAPY IN MOTION PC	N	Y	4412 N 195TH CIR	ELKHORN	NE	680225167	0270	4022891945	4029264196	PT	Physical Therapy	PT	ENGLISH
		THERAPLAYCE	N	Y	4930 L ST	OMAHA	NE	681171553	0270	4027318888	4027318090	PT	Physical Therapy	PT	ENGLISH
		HORIZON SPINE REHABILITATION INC	N	Y	2805 S 88TH ST STE 102	OMAHA	NE	681243065	0270	4023939390	4024260606	PT	Physical Therapy		ENGLISH
		KIDS ON THE MOVE INC	N	Y	3226 S 112TH ST	OMAHA	NE	681444708	0270	4026726794	4024962851	PT	Physical Therapy	PT	ENGLISH
		YORK PHYSICAL THERAPY INC	N	Y	2835 N NEBRASKA AVE	YORK	NE	684678096	0920	4023622929	4023623133	PT	Physical Therapy	PT	ENGLISH
		LIFE CARE CENTER OF OMAHA	N	Y	6032 VILLE DE SANTE DR	OMAHA	NE	681041137	0270	4025716770	0000000000	PT	Physical Therapy		ENGLISH
JAMES	M	HORROCKS	N	Y	9602 M ST	OMAHA	NE	681272053	0270	4023547900	4023547910	PT	Physical Therapy	MD	ENGLISH
		ON WITH LIFE INC	N	Y	722 ORCHARD DR STE 100	GLENWOOD	IA	515341903	0640	5159651339	5159651186	PT	Physical Therapy		ENGLISH
		SUE JEFFREY PHYSICAL THERAPY PC	N	Y	770 N COTNER BLVD STE 125	LINCOLN	NE	685052377	0540	4024646141	0000000000	PT	Physical Therapy	PT	ENGLISH
		PROCARE3	N	Y	13336 INDUSTRIAL RD STE 105	OMAHA	NE	681371124	0270	4023307891	4026142633	PT	Physical Therapy	PT	ENGLISH
		PROCARE3	N	Y	13336 INDUSTRIAL RD STE 105	OMAHA	NE	681371124	0270	4023307891	4026142633	PT	Physical Therapy	PT	ENGLISH
		COUNTRYSIDE HOME	N	Y	703 N MAIN ST	MADISON	NE	687486009	0590	4024543373	0000000000	PT	Physical Therapy		ENGLISH
		COUNTRYSIDE HOME	N	Y	901 S 4TH ST	BATTLE CREEK	NE	687153035	0590	4026757845	0000000000	PT	Physical Therapy		ENGLISH
		TWENTY FIRST CENTURY REHAB	N	Y	612 8TH ST SW	ALTOONA	IA	500092301	0760	5159674124	5159679094	PT	Physical Therapy	PT	ENGLISH
		TWENTY FIRST CENTURY REHAB	N	Y	612 8TH ST SW	ALTOONA	IA	500092301	0760	5159674124	5159679094	PT	Physical Therapy	PT	ENGLISH
		COMMUNITY REHAB INC	N	Y	4110 S 144TH ST	OMAHA	NE	681371013	0270	4028616683	4028616689	PT	Physical Therapy	PT	ENGLISH
		REHAB WORKS	N	Y	9300 COLLEGEVIEW RD	MINNEAPOLIS	MN	554372165	0260	4025725750	0000000000	PT	Physical Therapy		ENGLISH
		HEALSOUTH REHAB CTR OF DES MOINES	N	Y	10441 HICKMAN RD	URBANDALE	IA	503223727	0760	5152530114	0000000000	PT	Physical Therapy	MD	ENGLISH
		HEALSOUTH REHAB CTR OF DES MOINES	N	Y	516 3RD ST	DES MOINES	IA	503091774	0760	5152807754	0000000000	PT	Physical Therapy	MD	ENGLISH
		HEALSOUTH REHAB CTR OF DES MOINES	N	Y	925 E 1ST ST STE L	ANKENY	IA	500212169	0760	5159649447	0000000000	PT	Physical Therapy	MD	ENGLISH
		HEALTHSOUTH HOLDINGS	N	Y	7120 UNIVERSITY AVE	WINDSOR HEIGHTS	IA	503111437	0760	5152742749	0000000000	PT	Physical Therapy	MD	ENGLISH

	QUALITY LIVING INC	N	Y	6404 N 70TH PLAZA	OMAHA	NE	681041074	0270	4022935500	4022935505	PT	Physical Therapy	PT	ENGLISH	SPA
ROLAND	KLEEMAN	N	Y	20289 WIRT ST	ELKHORN	NE	680222694	0270	4022893288	4022892550	PT	Physical Therapy	MD	ENGLISH	
	ELKHORN PHYSICAL THERAPY PC	N	Y	225 E DOUGLAS ST	ELKHORN	NE	680221417	0270	4022893288	4022892550	PT	Physical Therapy	PT	ENGLISH	
	TOTAL HEALTH ASSOCIATES	N	Y	1701 22ND ST STE 105	WEST DES MOINES	IA	502661443	0760	5154402710	0000000000	PT	Physical Therapy	PT	ENGLISH	
	LINCOLN PHYSICAL THERAPY	N	Y	4451 N 26TH ST STE 1000	LINCOLN	NE	685214144	0540	4024762600	4024762604	PT	Physical Therapy	PT	ENGLISH	
	CROSSROADS PHYSICAL THERAPY	N	Y	6101 S 56TH ST STE 1	LINCOLN	NE	685163392	0540	4024200800	4024200801	PT	Physical Therapy	PT	ENGLISH	
	GRAND ISLAND PT PEDS CENTER	N	Y	611 DIERS AVE STE 3	GRAND ISLAND	NE	688034960	0390	3083985170	0000000000	PT	Physical Therapy	PT	ENGLISH	
	OUTPATIENT PT DEPT	N	Y	2620 W FAIDLEY AVE	GRAND ISLAND	NE	688034205	0390	3083985682	0000000000	PT	Physical Therapy	PT	ENGLISH	
	PERSONALIZED THERAPY INC	N	Y	4875 MILLS CIVIC PKWY	WEST DES MOINES	IA	502655268	0760	5154406700	5154406715	PT	Physical Therapy	PT	ENGLISH	
	PHYSICAL THERAPY IN MOTION PC	N	Y	4412 N 195TH CIR	ELKHORN	NE	680225167	0270	4022891945	4029264196	PT	Physical Therapy	PT	ENGLISH	
	PHYSICAL THERAPY IN MOTION PC	N	Y	4412 N 195TH CIR	ELKHORN	NE	680225167	0270	4022891945	4029264196	PT	Physical Therapy	PT	ENGLISH	
	PHYSICAL THERAPY IN MOTION PC	N	Y	4412 N 195TH CIR	ELKHORN	NE	680225167	0270	4022891945	4029264196	PT	Physical Therapy	PT	ENGLISH	
	HILLCREST HEALTH PLAZA	N	Y	1702 HILLCREST DR	BELLEVUE	NE	680053652	0760	4022918500	4026824255	PT	Physical Therapy	PT	ENGLISH	
	NE8938 HEALTHSOUTH HOLDINGS	N	Y	1410 N 13TH ST	NORFOLK	NE	687012408	0590	4023793161	0000000000	PT	Physical Therapy	MD	ENGLISH	
	COMMUNITY REHAB INC	N	Y	2380 W 8TH AVE STE 8	PLATTSMOUTH	NE	680482367	0120	4022963433	4022963531	PT	Physical Therapy	PT	ENGLISH	
	NEUROSCIENCE PHYSIOTHERAPY	N	Y	8005 FARNAM DR	OMAHA	NE	681143426	0270	4023937766	0000000000	PT	Physical Therapy	PT	ENGLISH	
	MIDWEST PHYS THERAPY & SPORTS PC	N	Y	3500 FAULKNER DR	LINCOLN	NE	685166634	0540	4024362535	4024362541	PT	Physical Therapy	PT	ENGLISH	
	ADVANCE PHYSICAL THERAPY INC	N	Y	7140 S 29TH ST	LINCOLN	NE	685165802	0540	4024212100	4024212104	PT	Physical Therapy	PT	ENGLISH	
	SUE JEFFREY PHYSICAL THERAPY PC	N	Y	770 N COTNER BLVD STE 125	LINCOLN	NE	685052377	0540	4024646141	4024646142	PT	Physical Therapy	PT	ENGLISH	
	MAKOVICKA SYLIAASEN PHYSICAL THERAPY	N	Y	8033 S 15TH ST	LINCOLN	NE	685129437	0540	4024200400	0000000000	PT	Physical Therapy	PT	ENGLISH	
	STODDEN PHYSICAL THERAPY LLC	N	Y	11532 WILLOW PARK DR STE 100	GRETNA	NE	680286954	0760	4029342190	4029342191	PT	Physical Therapy	PT	ENGLISH	
	STODDEN PHYSICAL THERAPY LLC	N	Y	11532 WILLOW PARK DR STE 100	GRETNA	NE	680286954	0760	4029342190	4029342191	PT	Physical Therapy	PT	ENGLISH	
	CHILDRENS RESPITE CARE CTR INC	N	Y	13336 INDUSTRIAL RD STE 101	OMAHA	NE	681371124	0270	4028954000	4028951607	PT	Physical Therapy	MD	ENGLISH	
	CHILDRENS RESPITE CARE CTR INC	N	Y	2010 N 88TH ST	OMAHA	NE	681346102	0270	4024961000	4024964209	PT	Physical Therapy	MD	ENGLISH	
	CHILDRENS RESPITE CARE CTR	N	Y	4979 S 118TH ST	OMAHA	NE	681372213	0270	4028619900	0000000000	PT	Physical Therapy	MD	ENGLISH	
	EXCEL PHYSICAL THERAPY	N	Y	301 W BROADWAY STE 100	COUNCIL BLUFFS	IA	515039071	0770	7123229688	7123221299	PT	Physical Therapy	PT	ENGLISH	
	EXCEL PHYSICAL THERAPY	N	Y	301 W BROADWAY STE 100	COUNCIL BLUFFS	IA	515039071	0770	7123229688	7123221299	PT	Physical Therapy	PT	ENGLISH	
	EXCEL PHYSICAL THERAPY	N	Y	4608 S 25TH ST	OMAHA	NE	681071764	0270	4027311944	4027315503	PT	Physical Therapy	PT	ENGLISH	
	EXCEL PHYSICAL THERAPY	N	Y	4608 S 25TH ST	OMAHA	NE	681071764	0270	4027311944	4027315503	PT	Physical Therapy	PT	ENGLISH	

	EXCEL PHYSICAL THERAPY	N	Y	301 W BROADWAY STE 100		COUNCIL BLUFFS	IA	515039071	0770	7123229688	7123221299	PT	Physical Therapy	PT	ENGLISH	
	EXCEL PHYSICAL THERAPY	N	Y	301 W BROADWAY STE 100		COUNCIL BLUFFS	IA	515039071	0770	7123229688	7123221299	PT	Physical Therapy	PT	ENGLISH	
	SPECTRUM REHABILITATION SERVICES	N	Y	2503 N 73RD ST		OMAHA	NE	681346802	0270	4023909257	0000000000	PT	Physical Therapy	PT	ENGLISH	
	SPECTRUM REHABILITATION SERVICES	N	Y	2503 N 73RD ST		OMAHA	NE	681346802	0270	4023909257	0000000000	PT	Physical Therapy	PT	ENGLISH	
	SPECTRUM REHABILITATION SERVICES	N	Y	4535 NORMAL BLVD STE 165		LINCOLN	NE	685062890	0540	4024831313	0000000000	PT	Physical Therapy	PT	ENGLISH	
	SPECTRUM REHABILITATION SERVICES	N	Y	4535 NORMAL BLVD STE 165		LINCOLN	NE	685062890	0540	4024831313	0000000000	PT	Physical Therapy	PT	ENGLISH	
	HOPP PHYSICAL THERAPY	N	Y	201 W BROADWAY		COUNCIL BLUFFS	IA	515039004	0770	7123299419	7123290329	PT	Physical Therapy	PT	ENGLISH	
	HOPP PHYSICAL THERAPY	N	Y	201 W BROADWAY		COUNCIL BLUFFS	IA	515039004	0770	7123299419	7123290329	PT	Physical Therapy	PT	ENGLISH	
	OMAHA ORTHOPEDIC CLINIC & SPORTS MED PC	N	Y	11704 W CENTER RD STE 200		OMAHA	NE	681444327	0270	4026910500	0000000000	PT	Physical Therapy	PT	ENGLISH	
	OMAHA ORTHOPEDIC CLINIC & SPORTS MED PC	N	Y	11704 W CENTER RD STE 200		OMAHA	NE	681444327	0270	4026910500	0000000000	PT	Physical Therapy	PT	ENGLISH	
	SEWARD PHYSICAL THERAPY SERVICES PC	N	Y	418 SEWARD ST		SEWARD	NE	684342129	0790	4026434671	4026436114	PT	Physical Therapy	PT	ENGLISH	
	WEST OMAHA SPRTS MED/ORTH SUR PC	N	Y	8111 DODGE ST STE 332		OMAHA	NE	681144119	0270	4023908132	0000000000	PT	Physical Therapy	MD	ENGLISH	
	WELL SPRING PHYSICAL THERAPY	N	Y	2920 N 118TH CR	STE 105	OMAHA	NE	68164	55	4029349711		PT	Physical Therapy		ENGLISH	
	LINCOLN PHYSICAL THERAPY	N	Y	6940 VAN DORN ST STE 103		LINCOLN	NE	685062858	0540	4024834709	4024834097	PT	Physical Therapy	PT	ENGLISH	
	LINCOLN PHYSICAL THERAPY	N	Y	6940 VAN DORN ST STE 103		LINCOLN	NE	685062858	0540	4024834709	4024834097	PT	Physical Therapy	PT	ENGLISH	
	LINCOLN PHYSICAL THERAPY	N	Y	1501 PINE LAKE RD STE 20		LINCOLN	NE	685123692	0540	4024762600	4024762604	PT	Physical Therapy	PT	ENGLISH	
	LINCOLN PHYSICAL THERAPY	N	Y	1501 PINE LAKE RD STE 20		LINCOLN	NE	685123692	0540	4024762600	4024762604	PT	Physical Therapy	PT	ENGLISH	
	COMMUNITY REHAB INC	N	Y	2027 DODGE ST		OMAHA	NE	681021240	0270	4028848775	4028848632	PT	Physical Therapy	PT	ENGLISH	
	COMMUNITY REHAB INC	N	Y	208 N SPRUCE ST		VALLEY	NE	680643418	0270	4023591378	4023591598	PT	Physical Therapy	PT	ENGLISH	
	COMMUNITY REHAB INC	N	Y	14450 EAGLE RUN DR STE 130		OMAHA	NE	681161493	0270	4025041330	4025041335	PT	Physical Therapy	PT	ENGLISH	
	PROCARE3	N	Y	105 N 31ST AVE STE 102		OMAHA	NE	681312616	0270	4026142634	4026142633	PT	Physical Therapy	PT	ENGLISH	
	PROCARE3	N	Y	4626 S 132ND ST		OMAHA	NE	681341764	0270	4023307891	4026149645	PT	Physical Therapy	PT	ENGLISH	
	PROCARE3	N	Y	545 FORTUNE DR STE 100		PAPILLION	NE	680463426	0760	4029910333	4029915826	PT	Physical Therapy	PT	ENGLISH	
	PETERSON PHYSICAL THERAPY LLC	N	Y	7205 W CENTER RD STE 101		OMAHA	NE	681242387	0270	4023901027	4023901037	PT	Physical Therapy	PT	ENGLISH	
	PROFORMANCE PT AND SPORTS REHAB PC PC	N	Y	4525 S 86TH ST STE B		LINCOLN	NE	685269277	0540	4023279000	4023279003	PT	Physical Therapy	PT	ENGLISH	
JANE	SINSHEIMER	N	Y	13616 CALIFORNIA ST STE 100		OMAHA	NE	681545336	0270	4024960404	4024967766	PT	Physical Therapy	PT	ENGLISH	
	GO PHYSICAL THERAPY PC	N	Y	18101 R PLZ STE 106		OMAHA	NE	681351929	0270	4029338333	4029334755	PT	Physical Therapy	PT	ENGLISH	
	PACIFIC SPRINGS PHYSICAL THERAPY PC	N	Y	1021 S 176TH ST STE 101		OMAHA	NE	681183574	0270	4029333036	4029333163	PT	Physical Therapy	PT	ENGLISH	
	SAINT ELIZABETH SPORTS & PHYSICAL THERAP	N	Y	575 S 70TH ST STE 300		LINCOLN	NE	685102491	0540	4022197498	0000000000	PT	Physical Therapy	PT	ENGLISH	
ERICK	ALVAREZ	N	Y	13616 CALIFORNIA ST STE 100		OMAHA	NE	681545336	0270	4024960404	4024967766	PT	Physical Therapy	PT	ENGLISH	SPA
	SPIER PHYSICAL THERAPY	N	Y	1106 BENJAMIN AVE STE 600		NORFOLK	NE	687012765	0590	4023712722	4023713313	PT	Physical Therapy	PT	ENGLISH	

		CROSSROADS PHYSICAL THERAPY	N	Y	6101 S 56TH ST STE 1	LINCOLN	NE	685163392	0540	4024200800	4024200801	PT	Physical Therapy	PT	ENGLISH
		LINCOLN ORTHO PHYS THER PT PC	N	Y	2550 SUPERIOR ST STE 100	LINCOLN	NE	685214155	0540	4024202626	4027429592	PT	Physical Therapy	PT	ENGLISH
		LINCOLN ORTHO PHYSICAL THERAPY PC	N	Y	6120 VILLAGE DR	LINCOLN	NE	685164735	0540	4024202626	4024206502	PT	Physical Therapy	PT	ENGLISH
		LINCOLN ORTHO PHYS THER PT PC	N	Y	2550 SUPERIOR ST STE 100	LINCOLN	NE	685214155	0540	4024202626	4027429592	PT	Physical Therapy	PT	ENGLISH
		CENTER FOR SPINE AND SPORT REHAB	N	Y	6345 S 56TH ST STE 100	LINCOLN	NE	685163393	0540	4024200020	4024200014	PT	Physical Therapy	PT	ENGLISH
		HUSKER REHAB & WELLNESS CTRS PC	N	Y	4911 N 26TH ST STE 100	LINCOLN	NE	685214739	0540	4022289292	4024774990	PT	Physical Therapy	PT	ENGLISH
NICK	C	MUCHOWICZ	N	Y	11819 MIRACLE HILLS DR STE 102	OMAHA	NE	681544428	0270	4024960404	4029525576	PT	Physical Therapy	PT	ENGLISH
		PROCARE3	N	Y	15644 W MAPLE RD	OMAHA	NE	681168147	0270	4029911110	4029911130	PT	Physical Therapy	PT	ENGLISH
		PROCARE3	N	Y	17725 WELCH PLZ	OMAHA	NE	681351402	0270	4029918933	4029918934	PT	Physical Therapy	PT	ENGLISH
		HORIZON SPINE REHABILITATION INC	N	Y	825 N 90TH ST	OMAHA	NE	681142702	0270	4029338900	4023939388	PT	Physical Therapy	PT	ENGLISH
		OMAHA PHYSICAL THERAPY INSTITUTE PC	N	Y	625 N 144TH AVE STE 102	OMAHA	NE	681541935	0270	4029348688	4029348689	PT	Physical Therapy	PT	ENGLISH
		STONES WORTH STEPPING PC PC	N	Y	2813 S 88TH ST	OMAHA	NE	681243056	0270	4023912001	4023912004	PT	Physical Therapy		ENGLISH
		JACOBSEN THERAPY SERVICES LLC LLC	N	Y	2108 TAYLOR AVE STE 1100	NORFOLK	NE	687014642	0590	4023717545	4023790583	PT	Physical Therapy	PT	ENGLISH
		NEBRASKA ORTHOPEDIC PHYSICAL THERAPY PC	N	Y	2123 E 23RD AVE S	FREMONT	NE	680252498	0260	4027211112	4027211113	PT	Physical Therapy	PT	ENGLISH
		SAINT ELIZABETH SPORTS & PHYSICAL THERAP	N	Y	5000 N 26TH ST STE 400	LINCOLN	NE	685214768	0540	4024355300	0000000000	PT	Physical Therapy	PT	ENGLISH
		SAINT ELIZABETH SPORTS & PHYSICAL THERAP	N	Y	1230 ARIES DR STE D	LINCOLN	NE	685129615	0540	4024345895	0000000000	PT	Physical Therapy	PT	ENGLISH
		SAINT ELIZABETH SPORTS & PHYSICAL THERAP	N	Y	2200 S 40TH ST STE 101	LINCOLN	NE	685062424	0540	4024863333	0000000000	PT	Physical Therapy	PT	ENGLISH
		SAINT ELIZABETH SPORTS & PHYSICAL THERAP	N	Y	5600 S 26TH ST	LINCOLN	NE	685210000	0540	4024355300	0000000000	PT	Physical Therapy	PT	ENGLISH
		HUSKER REHAB & WELLNESS CTRS PC	N	Y	2320 N 6TH ST	BEATRICE	NE	683101214	0330	4022289292	0000000000	PT	Physical Therapy	PT	ENGLISH
		PEDIATRIC THERAPY CENTER PC PC	N	Y	10791 S 72ND ST STE 103	PAPILLION	NE	680463423	0760	4029322782	4029322705	PT	Physical Therapy	PT	ENGLISH
		LEAPS AND BOUNDS PEDIATRIC THERAPY	N	Y	2550 SUPERIOR ST STE 160	LINCOLN	NE	685214155	0540	4027427400	4027429592	PT	Physical Therapy	PT	ENGLISH
		PHYSICAL THERAPY SOLUTIONS PC	N	Y	2130 S 17TH ST STE 200	LINCOLN	NE	685023750	0540	4024766575	4024766576	PT	Physical Therapy	PT	ENGLISH
		WALGREENS #11913	N	Y	13801 E YALE AVE	AURORA	CO	80014	005	7207480967		PHA	Pharmacy		ENGLISH
		OWL PHARMACY LLC	N	Y	111 E 2ND ST	MILAN	MO	63556	211	6602653779	6602653966	PHA	Pharmacy		ENGLISH
		SEYMOUR PHARMACY	N	Y	214 S MAIN ST	SEYMOUR	MO	65746	225	9013689160	9013681424	PHA	Pharmacy		ENGLISH
		MANSFIELD DRUG	N	Y	101 N BUSINESS 60	MANSFIELD	MO	65704	229	9013689160	9013681424	PHA	Pharmacy		ENGLISH
		FORBES PHARMACY	N	Y	100 N GRAND AVE	HOUSTON	MO	65483	215	9013689160	9013681424	PHA	Pharmacy		ENGLISH
		WALGREENS #11239	N	Y	3660 VISTA AVE # 101	SAINT LOUIS	MO	63110	510	3147712900		PHA	Pharmacy		ENGLISH
		PARK PHARMACY SYSTEMS INC	N	Y	700B SE OCEAN BLVD	STUART	FL	34994	085	7722875175	7722867341	PHA	Pharmacy		ENGLISH
		HEALTH CENTER PHARMACY	N	Y	6360 W OAKLAND PARK BLVD	SUNRISE	FL	33313	011	9543022337	9543570576	PHA	Pharmacy		ENGLISH

PUBLIX PHARMACY #1321	N	Y	3030 54TH AVE S	SAINT PETERSBURG	FL	33712	103	7278642515	7278642620	PHA	Pharmacy		ENGLISH
PUBLIX PHARMACV #0188	N	Y	8601 NW 186TH ST	HIALEAH	FL	33015	086	3056985289	3056985283	PHA	Pharmacy		ENGLISH
RITE RX CARE	N	Y	7520 W WATERS AVE STE 6	TAMPA	FL	33615	057	8133335343	8133335274	PHA	Pharmacy		ENGLISH
NORM'S THRIFTY WHITE PHAR	N	Y	389 S MAIN ST	FREEMAN	SD	57029	067	6059257509	6059257360	PHA	Pharmacy		ENGLISH
WASHINGTON HEALTHMART	N	Y	227 C ST	WASHINGTON	KS	66968	201	7853253130	7853253260	PHA	Pharmacy		ENGLISH
WALGREENS #12153	N	Y	358 E HIGHWAY 69	CLAYCOMO	MO	64119	047	8164130079		PHA	Pharmacy		ENGLISH
URGENT CARE OF KANSAS CIT	N	Y	4741 S ARROWHEAD DR STE B	INDEPENDENCE	MO	64055	095	8167956000	8167956064	PHA	Pharmacy		ENGLISH
LISI'S PHARMACY INC	N	Y	1774 SW 8TH ST STE B	MIAMI	FL	33135	086	3056442790	3056442740	PHA	Pharmacy		ENGLISH
CVS PHARMACY #07176	N	Y	34502 SR 54	ZEPHYRHILLS	FL	33541	101	8137821865		PHA	Pharmacy		ENGLISH
PUBLIX PHARMACY #1329	N	Y	1295 S MISSOURI AVE	CLEARWATER	FL	33756	103	7274427074	7244427590	PHA	Pharmacy		ENGLISH
CVS PHARMACY #04362	N	Y	30050 COUNTY LINE RD	WESLEY CHAPEL	FL	33543	101	8139071423		PHA	Pharmacy		ENGLISH
PHYSICIAN PREFERRED PHARM	N	Y	1326 N STATE ROAD 7	MARGATE	FL	33063	011	9549607360	9549607355	PHA	Pharmacy		ENGLISH
CARIBBEAN PHARMACY	N	Y	1643 SW 32ND AVE	MIAMI	FL	33145	086	3052666951	3052666953	PHA	Pharmacy		ENGLISH
COCONUT GROVE PHARMACY	N	Y	3001 SW 27TH AVE	MIAMI	FL	33133	086	3054428700	3058609406	PHA	Pharmacy		ENGLISH
SPECTRUM REHABILITATION SERVICES	N	Y	1800 14TH AVE	NEBRASKA CITY	NE	684101159	0650	4023909257	0000000000	PT	Physical Therapy	PT	ENGLISH
SPECTRUM REHABILITATION SERVICES	N	Y	1800 14TH AVE	NEBRASKA CITY	NE	684101159	0650	4023909257	0000000000	PT	Physical Therapy	PT	ENGLISH
PARKSTON DRUG	N	Y	112 W MAIN ST	PARKSON	SD	57366	067	6059283125	6059287516	PHA	Pharmacy		ENGLISH
JIM'S PHARMACY	N	Y	582 S OHIO ST	SALINA	KS	67401	169	7828274114	7858272144	PHA	Pharmacy		ENGLISH
WALGREENS #07837	N	Y	7370 LAGAE RD	CASTLE ROCK	CO	80108	035	7202142283		PHA	Pharmacy		ENGLISH
WALGREENS #12268	N	Y	101 INDUSTRIAL PARK DR	HOLLISTER	MO	65672	213	4173366901		PHA	Pharmacy		ENGLISH
RUSH PHARMACY	N	Y	11629 SW 216TH ST	MIAMI	FL	33170	086	3052784455	3052784456	PHA	Pharmacy		ENGLISH
MMA MEDICAL SUPPLIES INC	N	Y	2450 SW 137TH AVE STE 212	MIAMI	FL	33175	086	3052213232	3052213536	PHA	Pharmacy		ENGLISH
TNC PHARMACY	N	Y	7902 W WATERS AVE STE J	TAMPA	FL	33615	057	8133742400	8133742401	PHA	Pharmacy		ENGLISH
B & B DISCOUNT PHARMACY I	N	Y	5595 SW 8TH ST	CORAL GABLES	FL	33134	086	3052642265	3052642266	PHA	Pharmacy		ENGLISH
WALGREENS #12105	N	Y	680 E BURLEIGH BLVD	TAVARES	FL	32778	069	3522530289		PHA	Pharmacy		ENGLISH
EL PALENQUE FARMACIA CORP	N	Y	1133 W 29TH ST	HIALEAH	FL	33012	086	3058893375	3058893376	PHA	Pharmacy		ENGLISH
SMITHS MEDICAL MD	N	Y	13112 EVENING CREEK DR S	SAN DIEGO	CA	92128	073	8004335832		DME	DME Provider		ENGLISH
KOLLING PHARMACY	N	Y	120 N EISENHOWER DR	JUNCTION CITY	KS	66441	061	7857625535	7857624277	PHA	Pharmacy		ENGLISH
MEDLEY PHARMACY	N	Y	733 W SPRINGFIELD AVE	GERALD	MO	63037	071	5737645980	5737645982	PHA	Pharmacy		ENGLISH
PREVALENCE HEALTH	N	Y	2501 DAVIE RD STE 210	DAVIE	FL	33317	011	9546356420	9544240114	PHA	Pharmacy		ENGLISH
CJ MEDICAL SUPPLIES INC	N	Y	13350 NW 42ND AVE STE 7	OPA LOCKA	FL	33054	086	3056881335	3056881779	PHA	Pharmacy		ENGLISH
DALICE PHCY MEDICAL EQUIP	N	Y	7844 SW 24TH ST	MIAMI	FL	33155	086	3052673292	3052673601	PHA	Pharmacy		ENGLISH
RUSKIN HEALTH CENTER PHAR	N	Y	2814 14TH AVE SE	RUSKIN	FL	33570	057	8133497849	8133497869	PHA	Pharmacy		ENGLISH
TAYLORS PHARMACY	N	Y	1021 W FAIRBANKS AVE	WINTER PARK	FL	32789	095	4076441025	4076440160	PHA	Pharmacy		ENGLISH
PUBLIX PHARMACY #1239	N	Y	84 TUSCAN WAY	SAINT AUGUSTINE	FL	32092	109	9049402894	9049402899	PHA	Pharmacy		ENGLISH
REDLER'S LONG TERM CARE L	N	Y	317 DAKOTA DUNES BLVD STE	DAKOTA DUNES	SD	57049	127	4024945542	4024942207	PHA	Pharmacy		ENGLISH
NO FRILLS PHARMACY #14	N	Y	7402 N 30TH ST	OMAHA	NE	68112	055	4024081044	4024081051	PHA	Pharmacy		ENGLISH
NO FRILLS PHARMACY #18	N	Y	3026 S 24TH ST	OMAHA	NE	68108	055	4023418627	4023419463	PHA	Pharmacy		ENGLISH

NO FRILLS PHARMACY #8	N	Y	3548 Q ST	OMAHA	NE	68107	055	4027333561	4027343662	PHA	Pharmacy		ENGLISH
MEDICINE CHEST CO	N	Y	7328 MAPLE ST	OMAHA	NE	68134	055	4023912659	4023911524	PHA	Pharmacy		ENGLISH
PUEBLO COMMUNITY HEALTH C	N	Y	1302 E 5TH ST	PUEBLO	CO	81001	101	7195455582	7195455587	PHA	Pharmacy		ENGLISH
YUNE YANET CORP	N	Y	8200 W 33RD AVE STE 12	HIALEAH	FL	33018	086	3056982781	3056982782	PHA	Pharmacy		ENGLISH
UNLIMITED PHARMACY	N	Y	12237 SW 112TH ST	MIAMI	FL	33186	086	3052744881	3052744883	PHA	Pharmacy		ENGLISH
FAMILY PHARMACY & DISCOUN	N	Y	17690 NW 78TH AVE	HIALEAH	FL	33015	086	3056981195	3056981194	PHA	Pharmacy		ENGLISH
CHEEK & SCOTT DRUGS INC	N	Y	161 SW STONEGATE TER STE	LAKE CITY	FL	32024	023	3867545377	3864870309	PHA	Pharmacy		ENGLISH
AMEN PHARMACY	N	Y	2144 34TH ST S	SAINT PETERSBURG	FL	33711	103	7272090619	7272090625	PHA	Pharmacy		ENGLISH
CVS PHARMACY #00998	N	Y	4401 W GANDY BLVD	TAMPA	FL	33611	057	8138378382		PHA	Pharmacy		ENGLISH
CVS PHARMACY #03703	N	Y	10925 SR 54	NEW PORT RICHEY	FL	34655	101	7273729030		PHA	Pharmacy		ENGLISH
WALGREENS #13590	N	Y	1001 UNIVERSAL STUDIOS PL	ORLANDO	FL	32819	095	4079031752		PHA	Pharmacy		ENGLISH
MELI PHARMACY & SUPPLIES	N	Y	1432 E 4TH AVE	HIALEAH	FL	33010	086	3058637211	3058637249	PHA	Pharmacy		ENGLISH
TRICOUNTY PULMONARY-WEDGE	N	Y	3365 WEDGEWOOD LN	THE VILLAGES	FL	32162	119	3523501600	3527508032	PHA	Pharmacy		ENGLISH
SHOPKO PHARMACY #2180	N	Y	3271 MARKET PLACE DR	COUNCIL BLUFFS	IA	51501	155	7123660377	7123669020	PHA	Pharmacy		ENGLISH
WALGREENS #11616	N	Y	7510 S GARTRELL RD	AURORA	CO	80016	005	7202142332		PHA	Pharmacy		ENGLISH
JEFFERSON CITY APOTHECARY	N	Y	1739 E ELM CT STE 108	JEFFERSON CITY	MO	65101	051	5736348300	5736348399	PHA	Pharmacy		ENGLISH
PRESCRIPTIONS PLUS INC	N	Y	3361 FAIRLANE FARMS RD	WELLINGTON	FL	33414	099	8008706831	5614727957	PHA	Pharmacy		ENGLISH
WALGREENS #13451	N	Y	3401 PGA BLVD STE 110	PALM BEACH GARDENS	FL	33410	099	5614938840		PHA	Pharmacy		ENGLISH
WAL*MART PHCY #10-5759	N	Y	6177 JOG RD	LAKE WORTH	FL	33467	099	5619640607		PHA	Pharmacy		ENGLISH
TARGET #T-2454	N	Y	3804 METRO DR	COUNCIL BLUFFS	IA	51501	155	7123093381		PHA	Pharmacy		ENGLISH
ZEARING MEDICAL CLINIC	N	Y	112 W MAIN ST	ZEARING	IA	50278	169	9526532568	9526532540	PHA	Pharmacy		ENGLISH
OZARK CENTER PHARMACY	N	Y	530 E 34TH ST STE 200	JOPLIN	MO	64804	097	4173477490	4173477494	PHA	Pharmacy		ENGLISH
TARGET #T-2370	N	Y	3200 ROLLING OAKS BLVD	KISSIMMEE	FL	34747	097	3216773972		PHA	Pharmacy		ENGLISH
TARGET #T-2445	N	Y	2950 S BLUE ANGEL PKWY	PENSACOLA	FL	32506	033	8504543001		PHA	Pharmacy		ENGLISH
CVS PHARMACY #07964	N	Y	2301 MOODY BLVD	FLAGLER BEACH	FL	32136	035	3864390271		PHA	Pharmacy		ENGLISH
GRAND ISLAND PHYSICAL THERAPY	N	Y	3004 W FAIDLEY AVE	GRAND ISLAND	NE	688034109	0390	3083820344	0000000000	PT	Physical Therapy	PT	ENGLISH
NO FRILLS PHARMACY #6	N	Y	1801 VALLEY VIEW DR	COUNCIL BLUFFS	IA	51503	155	7123298990	7123298991	PHA	Pharmacy		ENGLISH
MEDSTUFF INC	N	Y	7950 E MISSISSIPPI AVE	DENVER	CO	80247	031	7207477549	7207478180	PHA	Pharmacy		ENGLISH
A & R PHARMACY II INC	N	Y	445 E MILL ST STE A	LIBERTY	MO	64068	047	8154159995	8154154742	PHA	Pharmacy		ENGLISH
HEALTH ONE PHARMACY OF SO	N	Y	3054 E ELM ST	SPRINGFIELD	MO	65802	077	4178645873	4178645874	PHA	Pharmacy		ENGLISH
MAGGY PHARMACY DISCOUNT	N	Y	1255 W 46TH ST STE 5&6	HIALEAH	FL	33012	086	3055572262	3058239044	PHA	Pharmacy		ENGLISH
ALL PEOPLE'S PHARMACY	N	Y	4750 SOUTEL DR # 10	JACKSONVILLE	FL	32208	031	9047663147	9047663145	PHA	Pharmacy		ENGLISH
WAL*MART PHCY #10-4446	N	Y	4225 45TH ST	WEST PALM BEACH	FL	33407	099	5616838303		PHA	Pharmacy		ENGLISH
WAL*MART PHCY #10-4427	N	Y	3221 N MONROE ST	TALLAHASSEE	FL	32303	073	8505622829		PHA	Pharmacy		ENGLISH
MORTON WEINSTEIN MD	N	Y	2900 N UNIVERSITY DR	SUNRISE	FL	33322	011	9547488200	9547427755	PHA	Pharmacy		ENGLISH
MED-SOURCE PHARMACY	N	Y	1795 SW 3RD AVE	MIAMI	FL	33129	086	3058547377	3058547327	PHA	Pharmacy		ENGLISH

RG COMMUNITY PHARMACY	N	Y	4888 NW 7TH ST	MIAMI	FL	33126	086	3054885806	3054435929	PHA	Pharmacy		ENGLISH
A & C MEDICAL SUPPLIES PH	N	Y	12237 SW 132ND CT	MIAMI	FL	33186	086	7864300181	7864300185	PHA	Pharmacy		ENGLISH
WALGREENS #11481	N	Y	52 E PALM DR	FLORIDA CITY	FL	33034	086	3052488290		PHA	Pharmacy		ENGLISH
U SAVE PHARMACY	N	Y	20330 VETERANS DR STE 7	ELKHORN	NE	68022	055	4022892576	4022892540	PHA	Pharmacy		ENGLISH
PROMESA HEALTH PHARMACY	N	Y	10815 OLD MILL RD	OMAHA	NE	68154	055	8772344409	8772344429	PHA	Pharmacy		ENGLISH
HEARTLAND PHARMACY AT NOR	N	Y	3700 W PHILIP AT THE ATRI	NORTH PLATTE	NE	69101	111	3085345561	3085345561	PHA	Pharmacy		ENGLISH
MED-EQUIP HOMECARE PHARMA	N	Y	141 S CENTRAL AVE	HARTLEY	IA	51346	141	7127282165	7127282805	PHA	Pharmacy		ENGLISH
NO FRILLS PHARMACY	N	Y	1817 W BROADWAY	COUNCIL BLUFFS	IA	51501	155	7123298976	7123298979	PHA	Pharmacy		ENGLISH
WOODS PHARMACY #473	N	Y	1109 SOUTH ST	STOCKTON	MO	65785	039	4172763670	4172763675	PHA	Pharmacy		ENGLISH
LINN DRUGS	N	Y	304 E MAIN ST	LINN	MO	65051	151	5738974140	5738974250	PHA	Pharmacy		ENGLISH
STRAUSER DRUGS	N	Y	6 E SPRINGFIELD RD	SULLIVAN	MO	63080	071	9185924619	9185924585	PHA	Pharmacy		ENGLISH
YONG PHARMACY	N	Y	2324 SW 67TH AVE	MIAMI	FL	33155	086	7863884990	7863887706	PHA	Pharmacy		ENGLISH
DISCOUNT IN													
SAN ANTONIO PHARMACY INC	N	Y	1250 NW 7TH ST STE 101-10	MIAMI	FL	33125	086	3055455595	3055455257	PHA	Pharmacy		ENGLISH
MELISSA PHARMACY	N	Y	634 E 9TH ST	HIALEAH	FL	33010	086	3058879597	3058877259	PHA	Pharmacy		ENGLISH
DISCOUNT													
SPEED PHARMACY INC	N	Y	9111 PEMBROKE RD	PEMBROKE PINES	FL	33025	011	9544456200	9544436007	PHA	Pharmacy		ENGLISH
AHF PHARMACY	N	Y	5153 N 9TH AVE STE 305	PENSACOLA	FL	32504	033	8504720962	8504720964	PHA	Pharmacy		ENGLISH
I & J MEDICAL SUPPLIES IN	N	Y	10550 NW 77TH CT	HIALEAH GARDENS	FL	33016	086	3052318886	3052318876	PHA	Pharmacy		ENGLISH
PALMETTO PHARMACY	N	Y	801 MONTEREY ST STE 205	CORAL GABLES	FL	33134	086	3057747188	3057747170	PHA	Pharmacy		ENGLISH
ACE PHARMACY & DISCOUNT	N	Y	1572 W 37TH ST	HIALEAH	FL	33012	086	3055581499	3055585812	PHA	Pharmacy		ENGLISH
REDLAND PHARMACY	N	Y	19752 SW 177TH AVE	MIAMI	FL	33187	086	3053786116	3053784435	PHA	Pharmacy		ENGLISH
DISCOUNT													
FRIENDS PHARMACY	N	Y	1813 E FOWLER AVE	TAMPA	FL	33612	057	8136323200	8136323205	PHA	Pharmacy		ENGLISH
RISE N SHINE PHARMACY	N	Y	17913 NW 7TH ST	PEMBROKE PINES	FL	33029	011	9544477784	9544477785	PHA	Pharmacy		ENGLISH
EXPRESS PHARMACY	N	Y	10549 N FLORIDA AVE STE A	TAMPA	FL	33612	057	8139369700	8139369729	PHA	Pharmacy		ENGLISH
FAMILY MEDICAL & DENTAL C	N	Y	22066 SE 71ST AVE	HAWTHORNE	FL	32640	001	3524815460	3524815461	PHA	Pharmacy		ENGLISH
IN N OUT PHARMACY	N	Y	7229 N DALEMABRY HWY #7	TAMPA	FL	33614	057	8133742416	8133742417	PHA	Pharmacy		ENGLISH
ORANGE BAY PHARMACY LLC	N	Y	1318 E MARTIN LUTHER KING	TAMPA	FL	33603	057	8134186780	8132387249	PHA	Pharmacy		ENGLISH
TAMIAMI PHARMACY INC	N	Y	5309 SW 8TH ST	CORAL GABLES	FL	33134	086	3054460250	3054460609	PHA	Pharmacy		ENGLISH
FARMACIA B12 INC	N	Y	4650 SW 74TH AVE	MIAMI	FL	33155	086	3052661244	3052661245	PHA	Pharmacy		ENGLISH
CVS PHARMACY #01120	N	Y	215 JACARANDA CIR	VENICE	FL	34285	115	9414858393		PHA	Pharmacy		ENGLISH
CVS PHARMACY #08937	N	Y	24450 SR 44	EUSTIS	FL	32736	069	3523572576		PHA	Pharmacy		ENGLISH
WALGREENS #12059	N	Y	3755 ALAFAYA TRAIL	ORLANDO	FL	32765	117	4079775821		PHA	Pharmacy		ENGLISH
LAURA PHARMACY DISCOUNT I	N	Y	6724 W FLAGLER ST	MIAMI	FL	33144	086	3052605533	3052605478	PHA	Pharmacy		ENGLISH
PUBLIX PHARMACY #1314	N	Y	3350 TAMIAMI TRL E	NAPLES	FL	34112	021	2395300375	2395300497	PHA	Pharmacy		ENGLISH
WALGREENS #11759	N	Y	2639 AVE L	FORT MADISON	IA	52627	111	3193728794		PHA	Pharmacy		ENGLISH
PROFESSIONAL PHARMACY LLC	N	Y	155 PRINTERS PKWY STE 120	COLORADO SPRINGS	CO	80910	041	7196338278	7192286911	PHA	Pharmacy		ENGLISH
SAC-OSAGE HOSP TRI COUNTY	N	Y	855 ARDUSER DR	OSCEOLA	MO	64776	185	4176468153	4176468515	PHA	Pharmacy		ENGLISH
PRICE CHOPPER PHARMACY #3	N	Y	520 S COMMERCIAL ST	HARRISONVILLE	MO	64701	037	8168874320		PHA	Pharmacy		ENGLISH

TOM LEE COMMUNITY HEALTH	N	Y	14254 MARTIN LUTHER KING		DOVER	FL	33527	057	8133497749	8133497769	PHA	Pharmacy	ENGLISH
PRIDE PHARMACY INC	N	Y	1421 E OAKLAND PARK BLVD		OAKLAND PARK	FL	33334	011	9543900916	9545652269	PHA	Pharmacy	ENGLISH
ONE POINT PATIENT CARE	N	Y	3102 COMMERCE PKWY		MIRAMAR	FL	33025	011	9548853000	9548853002	PHA	Pharmacy	ENGLISH
GAVIOTA PHARMACY DISCOUNT	N	Y	10521 SW 40TH ST		MIAMI	FL	33165	086	3052236439	3052236479	PHA	Pharmacy	ENGLISH
MICHAELS PHARMACY	N	Y	1001 W BAY DR # 104		LARGO	FL	33770	103	7275852000	7275852099	PHA	Pharmacy	ENGLISH
TURNER DRUGS CELEBRATION	N	Y	1530 CELEBRATION BLVD STE		CELEBRATION	FL	34747	097	4075669060	4075669995	PHA	Pharmacy	ENGLISH
ANTONIO PHARMACY	N	Y	923 SW 122ND AVE		MIAMI	FL	33184	086	3054325383	3052213096	PHA	Pharmacy	ENGLISH
SUPPORT PLUS MEDICAL	N	Y	8241 BUSINESS PARK DR		PORT SAINT LUCIE	FL	34952	111	9546593086	9543852301	PHA	Pharmacy	ENGLISH
PUBLIX PHARMACY #1327	N	Y	127 CAPE CORAL PKWY W		CAPE CORAL	FL	33914	071	2395402182	2395402583	PHA	Pharmacy	ENGLISH
HAVEN COMMUNITY PHARMACY	N	Y	1460 6TH ST SE		WINTER HAVEN	FL	33880	105	8632941400	8632944488	PHA	Pharmacy	ENGLISH
FIRST SOLUTION PHARMACY	N	Y	5554 SW		CORAL GAVEL	FL	33134	086	3055299155	3055299159	PHA	Pharmacy	ENGLISH
VALLEY PHARMACY INC	N	Y	211 W 33RD ST		KEARNEY	NE	68845	019	3082343300	3082341599	PHA	Pharmacy	ENGLISH
MERWIN LTC PHARMACY	N	Y	1555 SE DELAWARE AVE STE		ANKENY	IA	50021	153	5159631640	5159637752	PHA	Pharmacy	ENGLISH
DAHL'S PHARMACY	N	Y	1802 N ANKENY BLVD		ANKENY	IA	50023	153	5152890911	5159631907	PHA	Pharmacy	ENGLISH
MEDICENTER PHARMACY	N	Y	200 W WASHINGTON ST		JACKSON	MO	63755	031	5732431303	5732431254	PHA	Pharmacy	ENGLISH
BELLAMAR PHARMACY	N	Y	10332 W FLAGLER ST		MIAMI	FL	33174	086	3052216060	3052216143	PHA	Pharmacy	ENGLISH
NANYS PHARMACY & DISCOUNT	N	Y	11264 SW 137TH AVE		MIAMI	FL	33186	086	3053809050	3053809069	PHA	Pharmacy	ENGLISH
G & R HEALTMART PHARMACY	N	Y	3791 N LECANTO HWY		BEVERLY HILLS	FL	34465	017	3525273111	3525272629	PHA	Pharmacy	ENGLISH
PUBLIX PHARMACY #0335	N	Y	1930 STATE ROAD 44		NEW SMYRNA BEACH	FL	32168	127	3864231173	3864239475	PHA	Pharmacy	ENGLISH
HOMETOWN PHARMACY-ALACHUA	N	Y	15560 NW US HIGHWAY 441 #		ALACHUA	FL	32615	001	3864181444	3864181440	PHA	Pharmacy	ENGLISH
PUBLIX PHARMACY #1215	N	Y	345 JACARANDA CIR		VENICE	FL	34285	115	9414851216	9414844620	PHA	Pharmacy	ENGLISH
LINCARE	N	Y	211 WEST 3RD ST		ALLIANCE	NE	693013303	013	3087623514		DME	DME Provider	ENGLISH
LINCARE	N	Y	703 WEST 3RD ST		GRAND ISLAND	NE	688015825	079	3083817030		DME	DME Provider	ENGLISH
LINCARE	N	Y	605 SOUTH JEFFERS		NORTH PLATTE	NE	691015317	111	3085322366		DME	DME Provider	ENGLISH
LINCARE	N	Y	700 EAST 1ST ST		OGALLALA	NE	691532760	101	3082842020		DME	DME Provider	ENGLISH
LINCARE	N	Y	14315 C CIRCLE		OMAHA	NE	68144	055	4023330640		DME	DME Provider	ENGLISH
LINCARE	N	Y	3812 AVE B	STE B	SCOTTSBLUFF	NE	693614781	157	3086328309		DME	DME Provider	ENGLISH
LINCARE	N	Y	412 EAST DOUGLAS ST		ONEILL	NE	687631852	089	4023361619		DME	DME Provider	ENGLISH
LINCARE	N	Y	2600 N YAGER RD	STE 1	FREMONT	NE	680257867	053	4027533687		DME	DME Provider	ENGLISH
LINCARE	N	Y	313 N MAIN ST		VALENTINE	NE	692011841	031	4023763186		DME	DME Provider	ENGLISH
BREATHE E Z OXYGEN RESP	N	Y	302 S SHERIDAN		WAGNER	SD	573800000	023	6053844584		DME	DME Provider	ENGLISH
LINCARE INC	N	Y	516 GRAND AVE		SPENCER	IA	51301	041	7122626749		DME	DME Provider	ENGLISH
LINCARE	N	Y	120 GATEWAY DR	STE 7	NORTH SIOUX CITY	SD	570493171	127	6052323808		DME	DME Provider	ENGLISH
LINCARE	N	Y	1013 MAIN ST		GOODLAND	KS	677352942	181	7858996848		DME	DME Provider	ENGLISH
LINCARE PHARMACY SERVICES	N	Y	4825 140TH AVE NORTH		CLEARWATER	FL	337623822	103	7275238232		DME	DME Provider	ENGLISH
MED4HOME	N	Y	10800 NORTH CONGRESS AVE	STE C	KANSAS CITY	MO	641531228	165	8168017400		DME	DME Provider	ENGLISH
MIDWEST MINOR MEDICAL PC	N	Y	5310 S 84TH ST STE 100		OMAHA	NE	681273776	0270	4028276502	4028276506	UC	Urgent Care	ENGLISH
MIDWEST MINOR MEDICAL PC	N	Y	5310 S 84TH ST STE 100		OMAHA	NE	681273776	0270	4028276502	4028276506	UC	Urgent Care	ENGLISH
MIDWEST MINOR MEDICAL PC	N	Y	13518 W CENTER RD		OMAHA	NE	681443408	0270	4028276502	4028276506	UC	Urgent Care	ENGLISH
MIDWEST MINOR MEDICAL PC	N	Y	13518 W CENTER RD		OMAHA	NE	681443408	0270	4028276502	4028276506	UC	Urgent Care	ENGLISH

CHING	C	CHEN	N	Y	3308 SAMSON WAY STE 102	BELLEVUE	NE	681233194	0760	4022913373	4022914009	UC	Urgent Care		ENGLISH
CHING	C	CHEN	N	Y	3308 SAMSON WAY STE 102	BELLEVUE	NE	681233194	0760	4022913373	4022914009	UC	Urgent Care		ENGLISH
		ALEGENT BELLEVUE	N	Y	2206 HARVELL DR STE 101	BELLEVUE	NE	680052977	0760	4022913373	0000000000	UC	Urgent Care		ENGLISH
		ALEGENT APPLEWOOD	N	Y	9717 Q ST # D	OMAHA	NE	681273272	0270	4023392716	0000000000	UC	Urgent Care		ENGLISH
		PHYSICIANS CLINIC URGENT CARE	N	Y	10710 FORT ST	OMAHA	NE	681341230	0270	4028954328	0000000000	UC	Urgent Care		ENGLISH
		PCI URGENT CARE-SOUTH	N	Y	3353 L ST	OMAHA	NE	681072500	0270	4023541004	0000000000	UC	Urgent Care		ENGLISH
		PCI URGENT CARE-SOUTH	N	Y	3353 L ST	OMAHA	NE	681072500	0270	4023541004	0000000000	UC	Urgent Care		ENGLISH
PATRICIA	A	WARING	N	Y	2206 LONGO DR STE 100	BELLEVUE	NE	680052977	0760	4022913373	4022914009	UC	Urgent Care	MD	ENGLISH
PATRICIA	A	WARING	N	Y	9717 Q ST	OMAHA	NE	681273272	0270	4025371704	4025371706	UC	Urgent Care	MD	ENGLISH
		URGENT CARE CLINIC OF LINCOLN PC	N	Y	4210 PIONEER WOODS DR STE A	LINCOLN	NE	685067561	0540	4024884321	0000000000	UC	Urgent Care		ENGLISH
		URGENT CARE CLINIC OF LINCOLN PC	N	Y	4210 PIONEER WOODS DR STE A	LINCOLN	NE	685067561	0540	4024884321	0000000000	UC	Urgent Care		ENGLISH
		PHYSICIANS CLINIC URGENT CARE	N	Y	16120 W DODGE RD	OMAHA	NE	681182049	0270	4023542100	0000000000	UC	Urgent Care		ENGLISH
		CHILDREN'S URGENT CARE CENTER	N	Y	14421 DUPONT COURT	OMAHA	NE	681442100	0270	4023547200	0000000000	UC	Urgent Care		ENGLISH
		CHILDREN'S URGENT CARE CENTER	N	Y	14421 DUPONT COURT	OMAHA	NE	681442100	0270	4023547200	0000000000	UC	Urgent Care		ENGLISH
		CHILDREN'S URGENT CARE CENTER	N	Y	110 N 175TH ST	OMAHA	NE	681180000	0270	4029558300	0000000000	UC	Urgent Care		ENGLISH
		CHILDREN'S URGENT CARE CENTER	N	Y	110 N 175TH ST	OMAHA	NE	681180000	0270	4029558300	0000000000	UC	Urgent Care		ENGLISH
		PHYSICIANS CLINIC INC	N	Y	5908 S 142ND ST	OMAHA	NE	681372800	0270	4023541925	0000000000	UC	Urgent Care	MD	ENGLISH
		PHYSICIANS CLINIC INC	N	Y	5908 S 142ND ST	OMAHA	NE	681372800	0270	4023541925	0000000000	UC	Urgent Care	MD	ENGLISH
		PHYSICIANS CLINIC INC	N	Y	16120 W DODGE RD STE 114	OMAHA	NE	681182049	0270	4023540707	0000000000	UC	Urgent Care	MD	ENGLISH
		PHYSICIANS CLINIC INC	N	Y	16120 W DODGE RD STE 114	OMAHA	NE	681182049	0270	4023540707	0000000000	UC	Urgent Care	MD	ENGLISH
		EXPRESS CARE CLINIC LLC	N	Y	2525 PINE LAKE RD	LINCOLN	NE	685123632	0540	4024202094	4024202095	UC	Urgent Care	MD	ENGLISH
		URGENT CARE OF OMAHA MAPLE LLC	N	Y	3830 N 167TH CT	OMAHA	NE	681168067	0270	4029654000	4029654001	UC	Urgent Care		ENGLISH
		URGENT CARE OF OMAHA MAPLE LLC	N	Y	8814 MAPLE ST	OMAHA	NE	681346126	0270	4023430095	4023430096	UC	Urgent Care		ENGLISH
		ALEGENT HLTH PEDIATRIC EXPRESS CARE	N	Y	7500 MERCY RD	OMAHA	NE	681242319	0270	4023986600	4023986601	UC	Urgent Care		ENGLISH
NAILA		HAROON	N	Y	13708 W MAPLE RD	OMAHA	NE	681642426	0270	4022012888	4022012665	UC	Urgent Care		ENGLISH
		MIDWEST MINOR MEDICAL PC	N	Y	8610 DODGE ST	OMAHA	NE	681140000	0270	4028276511	0000000000	UC	Urgent Care		ENGLISH
		EXPRESS CARE CLINIC LLC	N	Y	2662 CORNHUSKER HWY	LINCOLN	NE	685211464	0540	4024230396	4024230397	UC	Urgent Care		ENGLISH
		URGENT CARE OF OMAHA MAPLE LLC	N	Y	17650 WRIGHT PLZ STE 5	OMAHA	NE	681302800	0270	4023342300	4023342301	UC	Urgent Care		ENGLISH
DAVID	J	ENSZ	N	Y	3830 N 167TH CT	OMAHA	NE	681168067	055	4029654000	4029654001	UC	Urgent Care	MD	ENGLISH
DAVID	J	ENSZ	N	Y	8814 MAPLE ST	OMAHA	NE	681346126	055	4023430095	4023430096	UC	Urgent Care	MD	ENGLISH
DAVID	J	ENSZ	N	Y	17650 WRIGHT PLZ STE 5	OMAHA	NE	681302800	055	4023342300	4023342301	UC	Urgent Care	MD	ENGLISH
		OTTO BOCK HEALTHCARE	N	Y	4460 S 84TH ST	OMAHA	NE	68127	055	8568391715		DME	DME Provider		ENGLISH
		ELECTROMED	N	Y	502 6TH AVE NW	NEW PRAGUE	MN	560711158	139	9527589299		DME	DME Provider		ENGLISH
		ONCOLOGY & HEMATOLOGY CAR	N	Y	1409 E KIMBERLY RD	DAVENPORT	IA	52807	163	5633593876	5633590608	PHA	Pharmacy		ENGLISH
		LIME IN THE COCONUT SPECI	N	Y	121 CROSSINGS WEST STE F	LAKE OZARK	MO	65049	029	5739646786	5739645270	PHA	Pharmacy		ENGLISH
		FERGUSON DRUG CO	N	Y	101 E MAIN ST	WILLOW SPRINGS	MO	65793	091	9013689160	9013681424	PHA	Pharmacy		ENGLISH

NORTH PORT FAMILY HEALTH	N	Y	6950 OUTREACH WAY	NORTH PORT	FL	34287	115	9415480100	9415480120	PHA	Pharmacy	ENGLISH
LA REINA PHARMACY INC	N	Y	455 SW 17TH AVE	MIAMI	FL	33135	086	3056436676	3056436676	PHA	Pharmacy	ENGLISH
YONIQUE PHARMACY	N	Y	12963 W OKEECHOBEE RD STE	HIALEAH	FL	33018	086	3058170904	8665968561	PHA	Pharmacy	ENGLISH
MEDIX PHARMACY	N	Y	4850 W OAKLAND PARK BLVD	LAUDERDALE LAKES	FL	33313	011	9545304793	9545304805	PHA	Pharmacy	ENGLISH
TV PHARMACIST LLC	N	Y	9011 PARK BLVD STE 206	SEMINOLE	FL	33777	103	7273981492	7273425856	PHA	Pharmacy	ENGLISH
CITRUS HEALTH NETWORK INC	N	Y	4175 W 20TH AVE	HIALEAH	FL	33012	086	3058250300	3055562580	PHA	Pharmacy	ENGLISH
ISABEL PHARMACY	N	Y	2360 W 68TH ST # 113-114	HIALEAH	FL	33016	086	3055566672	3055567275	PHA	Pharmacy	ENGLISH
HOMETOWN PHARMACY-NEWBERR	N	Y	24220 W NEWBERRY RD	NEWBERRY	FL	32669	001	3524729001	3524728776	PHA	Pharmacy	ENGLISH
FAST & FRIENDLY PHARMACY	N	Y	5313 S FLORIDA AVE	LAKELAND	FL	33813	105	8639379020	8639379048	PHA	Pharmacy	ENGLISH
FRAGA PEDIATRICS ASSOCIAT	N	Y	2140 W 68TH ST	HIALEAH	FL	33016	086	3058283997	3058284696	PHA	Pharmacy	ENGLISH
BENJAMIN KREMER MD	N	Y	8608 BIRD RD	MIAMI	FL	33155	086	3055513200	3052221713	PHA	Pharmacy	ENGLISH
ZAHARIE SULEA MD	N	Y	2900 N UNIVERSITY DR	SUNRISE	FL	33322	011	9547488200	8547427755	PHA	Pharmacy	ENGLISH
AMARILIS VAZQUEZ MD	N	Y	3233 PALM AVE	HIALEAH	FL	33012	086	3055571000	3055581212	PHA	Pharmacy	ENGLISH
PUBLIX PHARMACY #0428	N	Y	3003 YAMATO RD STE C9	BOCA RATON	FL	33434	099	5619981652	5619981655	PHA	Pharmacy	ENGLISH
WALGREENS #12122	N	Y	1954 SW GATLIN BLVD	PORT SAINT LUCIE	FL	34953	111	7722243020		PHA	Pharmacy	ENGLISH
CHEROKEE MAIN STREET PHAR	N	Y	206 W MAIN ST	CHEROKEE	IA	51012	035	7122252320	7122252319	PHA	Pharmacy	ENGLISH
WESTER DRUG	N	Y	400 OVESEN DR SUITE 102	WILTON	IA	52778	139	5637325238	5637325239	PHA	Pharmacy	ENGLISH
WESTER DRUG	N	Y	315 E 2ND ST	MUSCATINE	IA	52761	139	5632637044	5632635941	PHA	Pharmacy	ENGLISH
WALGREENS #12927	N	Y	2340 HAMPTON AVE	SAINT LOUIS	MO	63139	510	3146471256		PHA	Pharmacy	ENGLISH
SUNSHINE PHARMACY INC	N	Y	5480 RATTLESNAKE HAMMOCK	NAPLES	FL	34113	021	2395303784	2397753750	PHA	Pharmacy	ENGLISH
WALGREENS #12104	N	Y	13125 N MAIN ST	JACKSONVILLE	FL	32218	031	9045961653		PHA	Pharmacy	ENGLISH
ALEX AND CHRIS PHARMACY	N	Y	13218 SW 8TH ST	MIAMI	FL	33184	086	3052230101	3052230030	PHA	Pharmacy	ENGLISH
SUNRISE PHARMACY	N	Y	139 S PEBBLE BEACH BLVD	SUN CITY CENTER	FL	33573	057	8136338222	8136338227	PHA	Pharmacy	ENGLISH
UNITED PHARMACY & DISCOUN	N	Y	12887 SW 42ND ST	MIAMI	FL	33175	086	3052218699	3052211038	PHA	Pharmacy	ENGLISH
HARBOUR ISLAND PHARMACY	N	Y	601 S HARBOUR ISLAND BLVD	TAMPA	FL	33602	057	8132402314	8138761884	PHA	Pharmacy	ENGLISH
MULTIMED ACCESS INC	N	Y	1440 J F KENNEDY CAUSE WA	NORTH BAY VILLAGE	FL	33141	086	3058648728	3058648729	PHA	Pharmacy	ENGLISH
SISTERS PHARMACY INC	N	Y	3947 NW 7TH ST	MIAMI	FL	33126	086	3056497770	3056497774	PHA	Pharmacy	ENGLISH
WAL*MART PHCY #10-5219	N	Y	550 CONGRESSIONAL DR	LAWRENCE	KS	66049	045	7858411718		PHA	Pharmacy	ENGLISH
CONTRACT PHARMACY SERVICE	N	Y	4465 NORTHPARK DR	COLORADO SPRINGS	CO	80907	041	7194717810	7194717804	PHA	Pharmacy	ENGLISH
KING SOOPERS #118	N	Y	2355 W 136TH AVE	BROOMFIELD	CO	80023	014	3039203050	3039203052	PHA	Pharmacy	ENGLISH
WAL*MART PHCY #10-4599	N	Y	4500 WEITZEL ST	TIMNATH	CO	80547	069	9704934285		PHA	Pharmacy	ENGLISH
KENDALL RX INC	N	Y	9783 SW 72ND ST	MIAMI	FL	33173	086	3052759149	3052759148	PHA	Pharmacy	ENGLISH
WEST VOLUSIA MEDICAL ASSO	N	Y	1070 N STONE ST	DELAND	FL	32720	127	3869437100	3867382624	PHA	Pharmacy	ENGLISH
NEW TAMPA PHARMACY	N	Y	2912 W WATERS AVE	TAMPA	FL	33614	057	8138650522	8134259183	PHA	Pharmacy	ENGLISH
JOSEPH SOLER	N	Y	315 75TH ST W	BRADENTON	FL	34209	081	9526532568	9526532540	PHA	Pharmacy	ENGLISH
NORTHWEST FAMILY PHARMACY	N	Y	75 SHORT ST NW	CEDAR RAPIDS	IA	52405	113	3193963395	3193963315	PHA	Pharmacy	ENGLISH

VITAL CARE OF ST LOUIS	N	Y	9816 MANCHESTER RD	SAINT LOUIS	MO	63119	189	3149614405	3149614010	PHA	Pharmacy	ENGLISH
RANDY SCOTT BUCKLES DO	N	Y	220 S WOODBINE RD	SAINT JOSEPH	MO	64506	021	8166761300	8166761400	PHA	Pharmacy	ENGLISH
RODRITECH INC	N	Y	5757 SW 8TH ST STE 1	WEST MIAMI	FL	33144	086	3052600735	3052600736	PHA	Pharmacy	ENGLISH
PUBLIX PHARMACY #1267	N	Y	6300 BEE RIDGE RD	SARASOTA	FL	34241	115	9413782029	9413776359	PHA	Pharmacy	ENGLISH
24 HOUR COMMUNITY PHARMAC	N	Y	251 PARK BLVD	MIAMI	FL	33126	086	3052626956	3052626957	PHA	Pharmacy	ENGLISH
FAST & FRIENDLY PHARMACY	N	Y	5100 US HWY 98TH N STE 3	LAKELAND	FL	33809	105	8639379045	8639379085	PHA	Pharmacy	ENGLISH
MIAMI PHARMACY & DISCOUNT	N	Y	704 PALM AVE	HIALEAH	FL	33010	086	7869538890	7869538887	PHA	Pharmacy	ENGLISH
SANFORD VERMILLION MEDICA	N	Y	20 S PLUM ST	VERMILLION	SD	57069	027	6056388455	6056248535	PHA	Pharmacy	ENGLISH
SMITHS DRUG INC	N	Y	301 MAIN AVE	LEMMON	SD	57638	105	6053743897	6053745510	PHA	Pharmacy	ENGLISH
MARIANA E LUCERO MD	N	Y	2132 N KANSAS AVE STE B	LIBERAL	KS	67901	175	6206247400	6206247444	PHA	Pharmacy	ENGLISH
BEATTIES HEALTHMART PHARM	N	Y	3140 VILLAGE VISTA DR UNI	ERIE	CO	80516	123	7208905095	7208904343	PHA	Pharmacy	ENGLISH
WALGREENS #11375	N	Y	1718 W JESSE JAMES RD	EXCELSIOR SPRINGS	MO	64024	047	8166372537		PHA	Pharmacy	ENGLISH
AUBURN PHARMACY	N	Y	4201 S NOLAND RD	INDEPENDENCE	MO	64055	095	8164783088	8164781623	PHA	Pharmacy	ENGLISH
GENTLE CURE PHARMACY	N	Y	632 E 4TH AVE	HIALEAH	FL	33010	086	3058841155	3058841188	PHA	Pharmacy	ENGLISH
BARRY M SCHULTZ MD	N	Y	13550 JOG RD STE 204	DELRAY BEACH	FL	33446	099	5616371453	5616371457	PHA	Pharmacy	ENGLISH
PUBLIX PHARMACY #0429	N	Y	2970 S RIDGEWOOD AVE	EDGEWATER	FL	32141	127	3864781334	3864781337	PHA	Pharmacy	ENGLISH
FHCC-FOWLER GROVES	N	Y	3005 DANIELS RD	WINTER GARDEN	FL	34787	095	4076544965	4076545367	PHA	Pharmacy	ENGLISH
KEYLEN PHARMACY DISCOUNT	N	Y	2168 NW 7TH ST	MIAMI	FL	33125	086	3056424224	3056424274	PHA	Pharmacy	ENGLISH
WALGREENS #12041	N	Y	4024 W LAKE MARY BLVD	LAKE MARY	FL	32746	117	4075493115		PHA	Pharmacy	ENGLISH
WALGREENS #11737	N	Y	5285 US HIGHWAY 1	VERO BEACH	FL	32967	061	7729253204		PHA	Pharmacy	ENGLISH
WALGREENS #12391	N	Y	4096 MARINER BLVD	SPRING HILL	FL	34609	053	3522005031		PHA	Pharmacy	ENGLISH
AUBURN PHARMACY	N	Y	19601 W 101ST ST	LENEXA	KS	66219	091	9137649070	9137649085	PHA	Pharmacy	ENGLISH
AUBURN PHARMACY	N	Y	11700 W 135TH ST	OVERLAND PARK	KS	66221	091	9136850308	9136851009	PHA	Pharmacy	ENGLISH
AUBURN PHARMACY	N	Y	13351 MISSION RD	LEAWOOD	KS	66209	091	9134699315	9134691971	PHA	Pharmacy	ENGLISH
AUBURN PHARMACY	N	Y	9107 NW 45 HWY	PARKVILLE	MO	64152	165	8165872211	8165872251	PHA	Pharmacy	ENGLISH
WALGREENS #12114	N	Y	9700 N CEDAR AVE	KANSAS CITY	MO	64157	047	8164159918		PHA	Pharmacy	ENGLISH
LAKE CITY PHARMACY INC	N	Y	376 SW ALACHUA AVE	LAKE CITY	FL	32025	023	3867583460	3867583462	PHA	Pharmacy	ENGLISH
CVS PHARMACY #05522	N	Y	2500 53RD ST	VERO BEACH	FL	32967	061	7725646110		PHA	Pharmacy	ENGLISH
CVS PHARMACY #06729	N	Y	39902 HWY 27	DAVENPORT	FL	33837	105	8634192721		PHA	Pharmacy	ENGLISH
WALGREENS #13600	N	Y	110 CENTURY BLVD	WEST PALM BEACH	FL	33417	099	5616979670		PHA	Pharmacy	ENGLISH
COASTALMED OF FLORDIA INC	N	Y	24 W OAK AVE	PANAMA CITY	FL	32401	005	8508728900	8508721321	PHA	Pharmacy	ENGLISH
BULLS COUNTRY PHARMACY	N	Y	4103 CEDAR CIRCLE MCS 150	TAMPA	FL	33620	057	8139741817	8139748391	PHA	Pharmacy	ENGLISH
CHILDREN'S URGENT CARE CENTER	N	Y	14421 DUPONT COURT	OMAHA	NE	681442100	0270	4023547200	0000000000	UC	Urgent Care	ENGLISH
PHYSICIANS CLINIC URGENT CARE	N	Y	10710 FORT ST	OMAHA	NE	681341230	0270	4028954328	0000000000	UC	Urgent Care	ENGLISH
PHYSICIANS CLINIC URGENT CARE	N	Y	3353 L ST	OMAHA	NE	681072500	0270	4027336555	0000000000	UC	Urgent Care	ENGLISH

PHYSICIANS CLINIC URGENT CARE	N	Y	5908 S 142ND ST	OMAHA	NE	681372800	0270	4028954328	0000000000	UC	Urgent Care	ENGLISH
COE PHARMACY	N	Y	424 YELLOWSTONE AVE # 130	CODY	WY	82414	029	3075782900	3075782902	PHA	Pharmacy	ENGLISH
WANEK PHARMACY	N	Y	410 MAIN ST	NELIGH	NE	68756	003	4028875426	4028874595	PHA	Pharmacy	ENGLISH
AMERITA-COLORADO SPRINGS	N	Y	2270 GARDEN OF THE GODS R	COLORADO SPRINGS	CO	80907	041	7195703100	7195703125	PHA	Pharmacy	ENGLISH
CRESCENT HEALTHCARE INC	N	Y	2911 MARTIN LUTHER KING J	PANAMA CITY	FL	32405	005	8002847411		PHA	Pharmacy	ENGLISH
YOLAINE CHAMBLIN MD	N	Y	16800 NW 2ND AVE STE 103	NORTH MIAMI BEACH	FL	33169	086	3056518770	3056517898	PHA	Pharmacy	ENGLISH
MIGUEL GARCIA BLANCO MD	N	Y	3233 PALM AVE	MIAMI	FL	33012	086	3055571000	3055581212	PHA	Pharmacy	ENGLISH
JESUS CARLOS CORTES MD	N	Y	16800 NW 2ND AVE STE 103	NORTH MIAMI BEACH	FL	33169	086	3056518770	3056517898	PHA	Pharmacy	ENGLISH
EXPRESS PHARMACY DISCOUNT	N	Y	2562 SW 8TH ST #A	MIAMI	FL	33135	086	3056449487	3056449252	PHA	Pharmacy	ENGLISH
HILLSBOROUGH RIVER PHARMA	N	Y	1706 W DR MLK JR BLVD	TAMPA	FL	33607	057	8138733651	8138733691	PHA	Pharmacy	ENGLISH
EDWARD'S PHARMACY OF INDI	N	Y	12071 INDIAN ROCKS RD	LARGO	FL	33774	103	7277244171	7272166259	PHA	Pharmacy	ENGLISH
MEDICAL CTR DRUG STORE	N	Y	1100 N MAIN ST	HUTCHINSON	KS	67501	155	6209603719	6206696697	PHA	Pharmacy	ENGLISH
ANTONITO PHARMACY LLC	N	Y	402 MAIN ST	ANTONITO	CO	81120	021	7193765656	7193765650	PHA	Pharmacy	ENGLISH
WALGREENS #10935	N	Y	300 S FEDERAL BLVD	DENVER	CO	80219	031	3035868417		PHA	Pharmacy	ENGLISH
JFK CLINIC PHARMACY	N	Y	615 S NEW BALLAS RD	SAINT LOUIS	MO	63141	189	3142516044	3142514709	PHA	Pharmacy	ENGLISH
PHYSICIAN PARK PHARMACY C	N	Y	225 PHYSICIANS PARK STE 1	POPLAR BLUFF	MO	63901	023	5737789238	5737789582	PHA	Pharmacy	ENGLISH
ELLIOTT PHARMACY LTC	N	Y	2120A N BALTIMORE ST	KIRKSVILLE	MO	63501	001	6606659871	6606654332	PHA	Pharmacy	ENGLISH
FRANCK'S INFUSION PHARMAC	N	Y	202C SW 17TH ST	OCALA	FL	34471	083	3526224148	3526223318	PHA	Pharmacy	ENGLISH
WEST FLORIDA COMMUNITY CA	N	Y	5500 STEWART ST	MILTON	FL	32570	113	8509835500	8509835530	PHA	Pharmacy	ENGLISH
SAMPLE SQUARE PHARMACY	N	Y	523 E SAMPLE RD	POMPANO BEACH	FL	33064	011	9547857747	9547857450	PHA	Pharmacy	ENGLISH
ST MARY PHARMACY	N	Y	1290 W BAY DR	LARGO	FL	33770	103	7275851333	7275851344	PHA	Pharmacy	ENGLISH
FOCUS ON HEALTH	N	Y	5301 W BROWARD BLVD	PLANTATION	FL	33317	011	9546151200	9546151201	PHA	Pharmacy	ENGLISH
WAL*MART PHCY #10-4444	N	Y	10251 SHOPS LN	JACKSONVILLE	FL	32258	031	9042888189		PHA	Pharmacy	ENGLISH
GULF BREEZE APOTHECARY	N	Y	2742 GULF BREEZE PKWY STE	GULF BREEZE	FL	32563	113	8503431660	8503431662	PHA	Pharmacy	ENGLISH
CVS PHARMACY #04613	N	Y	200 BISCAYNE BLVD	MIAMI	FL	33132	086	7868380316		PHA	Pharmacy	ENGLISH
BLAKE PHARMACY	N	Y	2109 60TH ST W	BRADENTON	FL	34209	081	9417927600	9417925544	PHA	Pharmacy	ENGLISH
MED HEALTH EQUIPMENT LLC	N	Y	7205 NW 68TH ST STE 9	MIAMI	FL	33166	086	3058828883	3058828873	PHA	Pharmacy	ENGLISH
OLSON LIGGETT DRUG	N	Y	75 S TUTTLE AVE	SARASOTA	FL	34237	115	9413660090	9419545535	PHA	Pharmacy	ENGLISH
LAKELAND COMMUNITY PHARMA	N	Y	3133 S FLORIDA AVE	LAKELAND	FL	33803	105	8636462444	8636462447	PHA	Pharmacy	ENGLISH
NJB PHARMACY & DISCOUNT I	N	Y	33 E 44TH ST	HIALEAH	FL	33013	086	3058252505	3058252517	PHA	Pharmacy	ENGLISH
PUBLIX PHARMACY #1257	N	Y	414 BEACH VILLAGE DR	FLAGLER BEACH	FL	32136	035	3865172781	3865172786	PHA	Pharmacy	ENGLISH
SEVENTH ST PHARMACY	N	Y	117 S MAIN ST STE B	ERIE	KS	66733	133	6202443333	6202443334	PHA	Pharmacy	ENGLISH
AUBURN PHARMACY	N	Y	1400 W AMITY ST	LOUISBURG	KS	66053	121	9138372115	9138374377	PHA	Pharmacy	ENGLISH
CENTURA HOME INFUSION	N	Y	1391 SPEER BLVD STE 600	DENVER	CO	80204	031	3035615220	3035615222	PHA	Pharmacy	ENGLISH
SOUTHEAST MISSOURI QUALIT	N	Y	215 E RUSSELL ST	IRONTON	MO	63650	093	5735463018	5735463022	PHA	Pharmacy	ENGLISH
WELLFOUNT-MISSOURI	N	Y	111 E COLUMBIA ST	FARMINGTON	MO	63640	187	8887781160	8887781190	PHA	Pharmacy	ENGLISH

COUNTRY MART PHARMACY #21	N	Y	190 PLAZA DR	STE GENEVIEVE	MO	63670	186	5738833524	5738837991	PHA	Pharmacy	ENGLISH
WALGREENS #12307	N	Y	120 S BISHOP AVE	ROLLA	MO	65401	161	5734263338		PHA	Pharmacy	ENGLISH
DCRX INFUSION	N	Y	5371 N HIATUS RD	SUNRISE	FL	33351	011	9544734717	9544739519	PHA	Pharmacy	ENGLISH
BAYAH LTC PHARMACY	N	Y	1465 W US HIGHWAY 90 STE	LAKE CITY	FL	32055	023	3867552233	3867556721	PHA	Pharmacy	ENGLISH
MMR MEDICAL EQUIPMENT	N	Y	2500 SW 107TH AVE STE 30	MIAMI	FL	33165	086	3055525638	3055525975	PHA	Pharmacy	ENGLISH
CVS PHARMACY #04491	N	Y	9306 NARCOOSSEE RD	ORLANDO	FL	32827	095	4074386898		PHA	Pharmacy	ENGLISH
MACDILL PHARMACY	N	Y	2800 N MACDILL AVE	TAMPA	FL	33607	057	8138706300	8138706904	PHA	Pharmacy	ENGLISH
DELTONA PHARMACY	N	Y	776 DELTONA BLVD	DELTONA	FL	32725	127	3865747600	3865741489	PHA	Pharmacy	ENGLISH
EBONY DRUGS LLC	N	Y	6666 NW 15TH AVE	MIAMI	FL	33147	086	3056938886	3056938885	PHA	Pharmacy	ENGLISH
LAKEWOOD RANCH PHARMACY	N	Y	6310 HEALTH PARK WAY STE	LAKEWOOD RANCH	FL	34202	081	9419071500	9419071544	PHA	Pharmacy	ENGLISH
J & LL MEDICAL EQUIPMENT	N	Y	2000 OPA LOCKA BLVD	OPA LOCKA	FL	33054	086	3056810990	3056810999	PHA	Pharmacy	ENGLISH
STAR SERVICE PHARMACY	N	Y	8428 SW 40TH ST	MIAMI	FL	33155	086	3052954348	3055521980	PHA	Pharmacy	ENGLISH
VILAS LTC PHARMACY	N	Y	220 E DAKOTA AVE STE 2	PIERRE	SD	57501	065	6052240907	6052248027	PHA	Pharmacy	ENGLISH
SANFORD CANCER CTR ONCOLO	N	Y	1309 W 17TH ST # L01	SIOUX FALLS	SD	57104	099	6053288033	6053288054	PHA	Pharmacy	ENGLISH
MERCY LONG TERM CARE PHCY	N	Y	621 S ILLINOIS AVE STE 10	MASON CITY	IA	50401	033	6414226944	6414226946	PHA	Pharmacy	ENGLISH
ARAPAHOE DOUGLAS MENTAL H	N	Y	5500 S SYCAMORE ST STE 31	LITTLETON	CO	80120	005	3037972500	3037308730	PHA	Pharmacy	ENGLISH
WALGREENS #11942	N	Y	345 E 20TH ST	DUBUQUE	IA	52001	061	5636901836		PHA	Pharmacy	ENGLISH
WALGREENS #12864	N	Y	490 LEON WURL PKWY	ERIE	CO	80516	123	3035868276		PHA	Pharmacy	ENGLISH
ST LUKE'S PHARMACY	N	Y	224 S WOODS MILL RD STE 3	CHESTERFIELD	MO	63017	189	3142056023	3142056496	PHA	Pharmacy	ENGLISH
ST LUKE'S PHARMACY-WINGHA	N	Y	5551 WINGHAVEN BLVD STE 1	O FALLON	MO	63368	183	6366952555	6366952556	PHA	Pharmacy	ENGLISH
COLONIAL DRUGS	N	Y	155 W NEW ENGLAND AVE	WINTER PARK	FL	32789	095	4076472311	4076442271	PHA	Pharmacy	ENGLISH
WALGREENS #10794	N	Y	12955 COLLIER BLVD	NAPLES	FL	34116	021	9419266774		PHA	Pharmacy	ENGLISH
WALGREENS #12316	N	Y	3909 NW 13TH	GAINESVILLE	FL	32608	001	3523365981		PHA	Pharmacy	ENGLISH
US1 PHARMACY	N	Y	4356 N FEDERAL HWY	FORT LAUDERDALE	FL	33308	011	9549280444	9549280555	PHA	Pharmacy	ENGLISH
COLONIAL DRUGS	N	Y	728 N JOHN YOUNG PKWY	KISSIMMEE	FL	34741	097	4073445588	4079323168	PHA	Pharmacy	ENGLISH
PROGRESSIVE PHARMACY	N	Y	7177 LAKE WORTH RD	LAKE WORTH	FL	33467	099	5619642700	5619642711	PHA	Pharmacy	ENGLISH
SCOTT'S RX	N	Y	2215 N HERCULES AVE	CLEARWATER	FL	33763	103	7274741086	7277338426	PHA	Pharmacy	ENGLISH
RX SOLUTIONS INC	N	Y	5101 E BUSCH BLVD STE 4	TAMPA	FL	33617	057	8139887600	8139887676	PHA	Pharmacy	ENGLISH
UNITED PHARMACY	N	Y	3951 HAVERHILL RD N	WEST PALM BEACH	FL	33417	099	5616169000	5166169087	PHA	Pharmacy	ENGLISH
PUBLIX PHARMACY #1318	N	Y	5998 MOBILE HWY	PENSACOLA	FL	32526	033	8509418157	8509418163	PHA	Pharmacy	ENGLISH
ELFERS PHARMACY	N	Y	6113 STATE ROAD 54	NEW PORT RICHEY	FL	34653	101	7278496000	7278496007	PHA	Pharmacy	ENGLISH
CORNERSTONE APOTHECARY	N	Y	1099 COURT AVE	MARENGO	IA	52301	095	3197416300	3197416311	PHA	Pharmacy	ENGLISH
USA CLINIC AT MINERAL ARE	N	Y	1101 WEBER RD	FARMINGTON	MO	63640	187	5737566617	5737565541	PHA	Pharmacy	ENGLISH
NORTHLAND PHARMACY	N	Y	9411 N OAK TRAFFICWAY STE	KANSAS CITY	MO	64155	047	8164362400	8164686229	PHA	Pharmacy	ENGLISH
MULBERRY LONG TERM CARE P	N	Y	1011 N CHURCH AVE	MULBERRY	FL	33860	105	8634251101	8634252802	PHA	Pharmacy	ENGLISH
PUBLIX PHARMACY #1199	N	Y	1600 66TH ST N	SAINT PETERSBURG	FL	33710	103	7273441286	7273441308	PHA	Pharmacy	ENGLISH
PARK DRUGS	N	Y	4451 PARK BLVD	PINELLAS PARK	FL	33781	103	7273298943	7273298944	PHA	Pharmacy	ENGLISH
BRIAN C JAMES MD	N	Y	3920 BEE RIDGE RD BLDG E	SARASOTA	FL	34233	115	9419262270	9419263948	PHA	Pharmacy	ENGLISH

WALGREENS #10062	N	Y	500 HOWLAND BLVD		DELTONA	FL	32738	127	4077103120		PHA	Pharmacy	ENGLISH
WALGREENS #11992	N	Y	7415 N HIGHWAY 1		COCOA	FL	32927	009	3212136233		PHA	Pharmacy	ENGLISH
BIOSCRIP PHARMACY SERVICES	N	Y	2787 CHARTER ST		COLUMBUS	OH	432284607	049	8778425097		PHA	Pharmacy	ENGLISH
OMAHA SURGICAL CENTER	N	Y	8051 W CENTER RD		OMAHA	NE	681243151	0270	4023913333	0000000000	ASC	Ambulatory Surgery Center	ENGLISH
UROLOGY CENTER ASC	N	Y	111 S 90TH ST		OMAHA	NE	681143907	0270	4023977178	4023977591	ASC	Ambulatory Surgery Center	ENGLISH
OMEGA SURGERY CENTER	N	Y	1500 S 48TH ST STE 610		LINCOLN	NE	685061200	0540	4024824750	0000000000	ASC	Ambulatory Surgery Center	ENGLISH
PHYSICIANS SURGICAL CTR	N	Y	1500 SOUTH 48TH STREET STE 201		LINCOLN	NE	685061225	0540	4024844974	0000000000	ASC	Ambulatory Surgery Center	ENGLISH
LINCOLN ENDOSCOPY	N	Y	4545 R ST STE 101		LINCOLN	NE	685033799	0540	4024653636	4024653623	ASC	Ambulatory Surgery Center	ENGLISH
NEBRASKA SURGERY CENTER LLC	N	Y	625 S 70TH ST		LINCOLN	NE	685102404	0540	4024846600	4024846610	ASC	Ambulatory Surgery Center	ENGLISH
MIDWEST EYE SURGERY CENTER LLC	N	Y	4353 DODGE ST		OMAHA	NE	681312709	0270	4025522020	4025522367	ASC	Ambulatory Surgery Center	ENGLISH
UROLOGY SURGICAL CENTER	N	Y	5500 PINE LAKE RD		LINCOLN	NE	685163389	0540	4024218899	4024218950	ASC	Ambulatory Surgery Center	ENGLISH
LINCOLN SURGERY ENDOSCOPY SERVICES	N	Y	1730 S 70TH ST STE 200		LINCOLN	NE	685061668	0540	4024831550	4024831925	ASC	Ambulatory Surgery Center	ENGLISH
LINCOLN SURGERY CTR PAIN MGMT SRVCS	N	Y	1730 S 70TH ST STE 200		LINCOLN	NE	685061668	0540	4024831550	0000000000	ASC	Ambulatory Surgery Center	ENGLISH
LAKESIDE ENDOSCOPY CENTER	N	Y	17001 LAKESIDE HILLS PLZ #201		OMAHA	NE	68130	055	4026142300		ASC	Ambulatory Surgery Center	ENGLISH
VILLAGE POINTE AESTHETIC SURGERY	N	Y	17617 BURKE ST		OMAHA	NE	68118	055	4025964000	4025964001	ASC	Ambulatory Surgery Center	ENGLISH
OLATHE WOMEN'S CENTER	N	Y	20375 W 151ST ST STE 250		OLATHE	KS	66221	091	9137646262	9137646870	PHA	Pharmacy	ENGLISH
BERGAN MERCY SURGERY CENTER	N	Y	7710 MERCY RD UNIT 100		OMAHA	NE	68124	055			ASC	Ambulatory Surgery Center	ENGLISH
RIEBER'S CLINIC PHARMACY	N	Y	520 TALBOTT ST STE 2		IOWA FALLS	IA	50126	083	6416483733	6416483076	PHA	Pharmacy	ENGLISH
WAL*MART PHCY #10-5477	N	Y	401 SUPERCENTER DR		JEFFERSON CITY	MO	65101	051	5736353877		PHA	Pharmacy	ENGLISH
HEALTH POINT PHARMACY	N	Y	7095 66TH ST N		PINELLAS PARK	FL	33781	103	7275412900	7275412911	PHA	Pharmacy	ENGLISH
MAJOR PHARMACY & MEDICAL	N	Y	4735 PALM AVE		HIALEAH	FL	33012	086	3058289984	3058288882	PHA	Pharmacy	ENGLISH
FOOD WORLD PHCY #223	N	Y	7856 PINE FOREST RD		PENSACOLA	FL	32526	033	8509446660	8509442194	PHA	Pharmacy	ENGLISH
SEVEN PHARMACY INC	N	Y	5545 SW 8TH ST STE 205		CORAL GABLES	FL	33134	086	7863606274	7863606284	PHA	Pharmacy	ENGLISH
K & M DRUGS	N	Y	133 TOWER ST		LAKE PLACID	FL	33852	055	8632600100	8632600164	PHA	Pharmacy	ENGLISH
PORT ST JOHN DISCOUNT PHA	N	Y	6801 N US HIGHWAY 1		COCOA	FL	32927	009	3216370911	3216390858	PHA	Pharmacy	ENGLISH
4TH STREET PHARMACY	N	Y	2200 4TH ST N STE A		SAINT PETERSBURG	FL	33704	103	7273298798	7273298800	PHA	Pharmacy	ENGLISH
SWEETBAY SUPERMKRT PHCY #	N	Y	6425 COUNTY LINE RD		TAMPA	FL	33647	057	8139072479	8139072854	PHA	Pharmacy	ENGLISH
ST JOHN URGENT CARE	N	Y	6101 CRILL AVE		PALATKA	FL	32177	107	9526532568	9526532540	PHA	Pharmacy	ENGLISH
ROBERTS SOUTH BANK PHARMA	N	Y	1625 ATLANTIC BLVD		JACKSONVILLE	FL	32207	031	9043989660	9043989662	PHA	Pharmacy	ENGLISH
CAREMART INC	N	Y	960 NE 62ND ST		FORT LAUDERDALE	FL	33334	011	9542290582	9549034893	PHA	Pharmacy	ENGLISH
LIFECARE PHARMACY	N	Y	3426 13TH AVE N		SAINT PETERSBURG	FL	33713	103	7272091282	7272091281	PHA	Pharmacy	ENGLISH
LAKESIDE AMBULATORY SURGICAL	N	Y	17030 LAKESIDE HILLS PLZ	STE 206	OMAHA	NE	681302396 9	55	4027285120	4027585087	ASC	Ambulatory Surgery Center	ENGLISH

PUBLIX PHARMACY #1208	N	Y	12975 COLLIER BLVD	NAPLES	FL	34116	021	2393487806	2393528120	PHA	Pharmacy	ENGLISH
NARANJA HEALTH CENTER	N	Y	13805 SW 264TH ST	NARANJA	FL	33032	086	7862645745	3052545746	PHA	Pharmacy	ENGLISH
AUM PHARMACY	N	Y	2646 NARNIA WAY UNIT 101	LAND O LAKES	FL	34638	101	8133886875	8133886871	PHA	Pharmacy	ENGLISH
NO FRILLS PHARMACY #17	N	Y	1230 N WASHINGTON ST	PAPILLION	NE	68046	153	4023392858	4023391658	PHA	Pharmacy	ENGLISH
NO FRILLS PHARMACY #19	N	Y	4240 S 50TH ST	OMAHA	NE	68117	055	4027332260	4027332279	PHA	Pharmacy	ENGLISH
SAM'S PHARMACY #10-4991	N	Y	450 TOWNSEND RD	COCOA	FL	32926	009	3216396211		PHA	Pharmacy	ENGLISH
PUBLIX PHARMACY #1151	N	Y	8680 SW 24TH ST	MIAMI	FL	33155	086	3055598033	3055598038	PHA	Pharmacy	ENGLISH
HEARTLAND CATARACT & LASER SURGERY CTR	N	Y	1103 GALVIN RD S STE J	BELLEVUE	NE	680053002	0760	4026820688	4022927122	ASC	Ambulatory Surgery Center	ENGLISH
OMEGA SURGERY CENTERS INC	N	Y	11606 NICHOLAS ST	OMAHA	NE	681544478	0270	4024932020	0000000000	ASC	Ambulatory Surgery Center	ENGLISH
MIDWEST ENDOSCOPY SERVICES	N	Y	8019 CASS ST	OMAHA	NE	68114	055	4029331500	0000000000	ASC	Ambulatory Surgery Center	ENGLISH
PALACE PHARMACY	N	Y	166 W MAIN ST	LANDER	WY	82520	013	3073322270	3073326007	PHA	Pharmacy	ENGLISH
NEIGHBORHOOD PHARMACY	N	Y	2810 E 21ST ST N	WICHITA	KS	67214	173	3166654427	8882527110	PHA	Pharmacy	ENGLISH
ABTS PHARMACY AND GIFTS	N	Y	121 CEDAR ST	JULESBURG	CO	80737	115	9704743672	9704742778	PHA	Pharmacy	ENGLISH
JON'S PHARAMCY	N	Y	219 S WASHINGTON ST	NEOSHO	MO	64850	145	9013689160	9013681424	PHA	Pharmacy	ENGLISH
NORTHTOWN DRUG	N	Y	1875 N WESTWOOD BLVD	POPLAR BLUFF	MO	63901	023	9013689160		PHA	Pharmacy	ENGLISH
AHF PHARMACY	N	Y	6405 N FEDERAL HWY STE 20	FT LAUDERDALE	FL	33308	011	9547272174	9547272176	PHA	Pharmacy	ENGLISH
WALGREENS #11684	N	Y	2251 N SEMORAN BLVD	ORLANDO	FL	32807	095	4077021154		PHA	Pharmacy	ENGLISH
WALGREENS #11920	N	Y	12711 SW 200TH ST	MIAMI	FL	33177	086	3055060562		PHA	Pharmacy	ENGLISH
TARGET #T-2547	N	Y	4305 NORFOLK PKWY STE 102	WEST MELBOURNE	FL	32904	009	3218217341		PHA	Pharmacy	ENGLISH
CORAM ALTERNATE SITE SERV	N	Y	2324-36 S 156TH CIRCLE	OMAHA	NE	68130	055	4023305482	4023302697	PHA	Pharmacy	ENGLISH
TARGET #T-2526	N	Y	214 VIKING PLAZA RD	CEDAR FALLS	IA	50613	013	3195531121		PHA	Pharmacy	ENGLISH
WALGREENS #10307	N	Y	240 W PARK DR	GRAND JUNCTION	CO	81505	077	9702081252		PHA	Pharmacy	ENGLISH
ICON PHARMACEUTICALS INC	N	Y	300 E CHURCH ST	ORLANDO	FL	32801	095	4076498050	4076498051	PHA	Pharmacy	ENGLISH
J'S PHARMACY	N	Y	6416 RIDGE RD	PORT RICHEY	FL	34668	101	7278472211	7278478889	PHA	Pharmacy	ENGLISH
TARGET #T-2489	N	Y	3101 AERIAL WAY	SPRING HILL	FL	34604	053	3526932169		PHA	Pharmacy	ENGLISH
MEDEX PHARMACY AND MEDICA	N	Y	1399 SE 17TH ST	FORT LAUDERDALE	FL	33316	011	9542006011	9542006012	PHA	Pharmacy	ENGLISH
WALGREENS #12578	N	Y	2117 S BYRON BUTLER PKWY	PERRY	FL	32348	123	8505842627		PHA	Pharmacy	ENGLISH
WALGREENS #02085	N	Y	1700 N LOCKWOOD RIDGE RD	SARASOTA	FL	34234	115	9419266132		PHA	Pharmacy	ENGLISH
IN-N-OUT PHARMACY	N	Y	407 W OAK ST	KISSIMMEE	FL	34741	097	4075189445	4075189475	PHA	Pharmacy	ENGLISH
WHITE ORCHID PHARMACY INC	N	Y	2328B HOLLYWOOD BLVD	HOLLYWOOD	FL	33020	011	9544047542	9544047536	PHA	Pharmacy	ENGLISH
HOSPITAL PHARMACY WEST	N	Y	1333 W 5TH ST STE 107	SHERIDAN	WY	82801	033	3076733188	3076733190	PHA	Pharmacy	ENGLISH
SUPERIOR PHARMACY	N	Y	348 N CENTRAL AVE	SUPERIOR	NE	68978	129	4028794234	4028793131	PHA	Pharmacy	ENGLISH
THE DOWNTOWN DRUGSTORE	N	Y	516 E 4TH ST	TONGANOXIE	KS	66086	103	9133693800	9133693804	PHA	Pharmacy	ENGLISH
SMILEY LANE PHARMACY	N	Y	2325 SMILEY LN	COLUMBIA	MO	65202	019	5738173555	5738173560	PHA	Pharmacy	ENGLISH
SAM'S PHARMACY #10-4985	N	Y	JAMES RIVER FREEWAY & CAM	SPRINGFIELD	MO	65802	077	4178819670		PHA	Pharmacy	ENGLISH
MICHAEL J ADAMS DO	N	Y	408 JUNGERMANN RD	SAINT PETERS	MO	63376	183	6364495757	8883185567	PHA	Pharmacy	ENGLISH
SCHNUCKS PHARMACY	N	Y	3960 LINDELL BLVD	SAINT LOUIS	MO	63108	510	3145332992	3145334183	PHA	Pharmacy	ENGLISH

ADVANCE PHARMACY	N	Y	110 S OAK ST	ADVANCE	MO	63730	207	5737223562	5737223569	PHA	Pharmacy	ENGLISH
DISCOUNT PHARMACY OF PINE	N	Y	12201 PEMBROKE RD	PEMBROKE PINES	FL	33025	011	9548854285	8662322143	PHA	Pharmacy	ENGLISH
WAL*MART PHCY #10-5831	N	Y	13817 WALSINGHAM RD	LARGO	FL	33774	103	7275930316		PHA	Pharmacy	ENGLISH
WALGREENS #12550	N	Y	11449 W PALMETTO PARK RD	BOCA RATON	FL	33428	099	5619624006		PHA	Pharmacy	ENGLISH
OLYMPIA PHARMACY	N	Y	6700 CONROY WINDERMERE RD	ORLANDO	FL	32835	095	3213190310	4076731234	PHA	Pharmacy	ENGLISH
OUR LAB	N	Y	2165 S BASCOM AVE STE B	CAMPBELL	CA	950083280	085	8008837999		LAB	Laboratory	ENGLISH
OUR LAB	N	Y	82-48 243RD ST	BELLEROSE	NY	114261322	081	8008837999		LAB	Laboratory	ENGLISH
OUR LAB	N	Y	1715 ELDRIGE AVE	SYLMAR	CA	91342	037	8008837999		LAB	Laboratory	ENGLISH
OUR LAB	N	Y	4600 GREENVILLE AVE STE 240	DALLAS	TX	752065037	113	8888687522		LAB	Laboratory	ENGLISH
WALGREENS #12538	N	Y	1230 N WEBB ST	GRAND ISLAND	NE	68803	079	3083842626		PHA	Pharmacy	ENGLISH
HY-VEE PHARMACY #1398	N	Y	601 S 3RD ST	MANHATTAN	KS	66502	161	7855878648		PHA	Pharmacy	ENGLISH
WALGREENS #12148	N	Y	320 W BREMER AVE	WAVERLY	IA	50677	017	3195961085		PHA	Pharmacy	ENGLISH
CENTRAL FAMILY MEDICINE I	N	Y	407 E RUSSELL AVE BLDG C	WARRENSBURG	MO	64093	101	6607475114	6607475684	PHA	Pharmacy	ENGLISH
AVALON PHARMACY	N	Y	457 S AVALON PARK BLVD ST	ORLANDO	FL	32828	095	4074828228	4074828229	PHA	Pharmacy	ENGLISH
PINE BROOK PHARMACY	N	Y	14482 CORTEZ BLVD	BROOKSVILLE	FL	34613	053	3526104347	3526104349	PHA	Pharmacy	ENGLISH
GARDENS DRUGS INC	N	Y	2100 45TH ST STE B1	WEST PALM BEACH	FL	33407	099	5618411801	5618411885	PHA	Pharmacy	ENGLISH
GEORGE S SIDHOM MD	N	Y	722 BOWING OAK DR	BRANDON	FL	33511	057	8136847246	8136840453	PHA	Pharmacy	ENGLISH
FAITH PHARMACY	N	Y	1020 8TH AVE W	PALMETTO	FL	34221	081	9417292021	9417292123	PHA	Pharmacy	ENGLISH
WALGREENS #13784	N	Y	6450 SPRINT PKWY	OVERLAND PARK	KS	66251	091	9133158646		PHA	Pharmacy	ENGLISH
NEW HOPE PHARMACY	N	Y	1920 E 4TH AVE	HIALEAH	FL	33010	086	3058059950	3058059949	PHA	Pharmacy	ENGLISH
KISKEYA PHARMACY	N	Y	3880 W BROWARD BLVD STE 7	PLANTATION	FL	33312	011	9549904217	9549904263	PHA	Pharmacy	ENGLISH
SUNSHINE PHARMACY @ GOLDE	N	Y	80 WILSON BLVD S	NAPLES	FL	34117	021	2393845092	2396871295	PHA	Pharmacy	ENGLISH
ONESTOP RX	N	Y	4830 N ARMENIA AVE	TAMPA	FL	33603	057	8138778900	8138778991	PHA	Pharmacy	ENGLISH
PEGASUS RX	N	Y	123 E COURT ST	TARPON SPRINGS	FL	34689	103	7279386200	7279386244	PHA	Pharmacy	ENGLISH
WALGREENS #11326	N	Y	269 DILLON RIDGE RD	DILLON	CO	80435	117	9704680287		PHA	Pharmacy	ENGLISH
SCHNUCKS PHARMACY #301	N	Y	315 N 9TH ST	SAINT LOUIS	MO	63101	510	3144367491	3143458498	PHA	Pharmacy	ENGLISH
HLS INC	N	Y	3645 OAKMOUNT AVE	NORMANDY	MO	63121	189	3143828899	3143824002	PHA	Pharmacy	ENGLISH
DAN'S DISCOUNT DRUG MART	N	Y	2625 N KANSAS EXPY	SPRINGFIELD	MO	65803	077	4178699003	4178690277	PHA	Pharmacy	ENGLISH
SSM RX EXPRESS	N	Y	12266 DEPAUL DRIVE SUITE	BRIDGETON	MO	63044	189	3143447567	3143447179	PHA	Pharmacy	ENGLISH
PILLS PLUS INC	N	Y	7801 NW 146TH ST	MIAMI LAKES	FL	33016	086	3056980021	3056980023	PHA	Pharmacy	ENGLISH
WALGREENS #11246	N	Y	7827 LAND O LAKES BLVD	LAND O LAKES	FL	34638	101	8135284093		PHA	Pharmacy	ENGLISH
GENERIC DEPOT 3 INC	N	Y	8225 N PINE ISLAND RD	TAMARAC	FL	33321	011	9547732450	9547732455	PHA	Pharmacy	ENGLISH
DIVINE PHARMACY	N	Y	1333 WC-48 SUITE A	BUSHNELL	FL	33513	119	3527932679	3527933125	PHA	Pharmacy	ENGLISH
WALGREENS #12378	N	Y	1585 SHERIDAN AVE	CODY	WY	82414	029	3075872017		PHA	Pharmacy	ENGLISH
MEDICAP PHARMACY	N	Y	1947 BLUEGRASS CIR	CHEYENNE	WY	82009	021	3076353712	3074338229	PHA	Pharmacy	ENGLISH
MEDICAP PHARMACY	N	Y	601 1ST AVE	PERRY	IA	50220	049	5154653391	5154657213	PHA	Pharmacy	ENGLISH
MEDICAP PHARMACY	N	Y	411 ANNEX RD	MADRID	IA	50156	015	5156954252	5157954255	PHA	Pharmacy	ENGLISH
MEDICAP PHARMACY #8211	N	Y	615 E MAIN ST	PANORA	IA	50216	077	6417552312	5417553773	PHA	Pharmacy	ENGLISH
MEDICAP PHARMACY #8075	N	Y	2201 W BROADWAY STE 8	COUNCIL BLUFFS	IA	51501	155	7123258676	7123259765	PHA	Pharmacy	ENGLISH
MEDICAP PHARMACY	N	Y	5802 FRANKLIN AVE	DES MOINES	IA	50322	153	5152744609	5152794960	PHA	Pharmacy	ENGLISH
MEDICAP PHARMACY #8012	N	Y	400 N ELM ST	JEFFERSON	IA	50129	073	5153862164	5153868521	PHA	Pharmacy	ENGLISH

WAL*MART PHCY #10-4639	N	Y	2100 LEGACY CIR		ELIZABETH	CO	80107	039	3036462289		PHA	Pharmacy	ENGLISH
SAM'S PHARMACY #10-6635	N	Y	4627 S WADSWORTH WAY		LITTLETON	CO	80123	059	3039710038		PHA	Pharmacy	ENGLISH
INFECTIOUS DISEASE PHARMA	N	Y	605 BANNOCK ST		DENVER	CO	80204	031	3036028762	3036028721	PHA	Pharmacy	ENGLISH
CVS PHARMACY #05375	N	Y	14240 TAMIAMI TRL N		NAPLES	FL	34110	021	2392540286		PHA	Pharmacy	ENGLISH
WALGREENS #13578	N	Y	1921 WALDEMERE ST		SARASOTA	FL	34239	115	9419556012		PHA	Pharmacy	ENGLISH
WALGREENS #10372	N	Y	5180 W IRLO BRONSON HWY		KISSIMMEE	FL	34746	097	4075892120		PHA	Pharmacy	ENGLISH
PUBLIX PHARMACY #1258	N	Y	2038 US HIGHWAY 98 W		SANTA ROSA BEACH	FL	32459	131	8502671166	8502671761	PHA	Pharmacy	ENGLISH
HEALTHMED PHARMACY	N	Y	1839 CENTRAL AVE FL 1		SAINT PETERSBURG	FL	33713	103	7278943001	7278943000	PHA	Pharmacy	ENGLISH
MEDS RX PHARMACY LLC	N	Y	3240 WEST HILLSBORO BLVD		DEERFIELD BEACH	FL	33442	011	9545731192	9547192260	PHA	Pharmacy	ENGLISH
ILVA PHARMACY	N	Y	10550 NW 77TH CT STE 303		HIALEAH GARDENS	FL	33016	086	3058218881	3058218851	PHA	Pharmacy	ENGLISH
FAMILY DRUG STORE INC	N	Y	4060 N DIXIE HWY		BOCA RATON	FL	33431	099	8663215009	8665237847	PHA	Pharmacy	ENGLISH
PRIME RX PHARMACY	N	Y	10720 PARK BLVD STE E		SEMINOLE	FL	33772	103	7273981969	7273981992	PHA	Pharmacy	ENGLISH
NPR FAMILY PHARMACY	N	Y	4766 ROWAN RD		NEW PORT RICHEY	FL	34653	101	7273727577	7273727566	PHA	Pharmacy	ENGLISH
THE RIGHT PILL PHARMACY	N	Y	1960 N FEDERAL HWY		POMPANO BEACH	FL	33062	011	9549467904	9547857644	PHA	Pharmacy	ENGLISH
WALGREENS #12814	N	Y	2719 ANDERSON AVE		MANHATTAN	KS	66502	161	7855878326		PHA	Pharmacy	ENGLISH
ANGEL'S TOUCH #1 PHARMACY	N	Y	7720 STATE AVE		KANSAS CITY	KS	66112	209	9133224500	9133224499	PHA	Pharmacy	ENGLISH
PUEBLO COMMUNITY HEALTH C	N	Y	310 COLORADO AVE		PUEBLO	CO	81004	101	7195434545	7195436505	PHA	Pharmacy	ENGLISH
QUADRANGLE PHARMACY LLC	N	Y	6643 SHEPLEY DR		SAINT LOUIS	MO	63105	189	3149356649		PHA	Pharmacy	ENGLISH
WALGREENS #12317	N	Y	7777 HWY 50		GROVELAND	FL	34736	069	3525573007		PHA	Pharmacy	ENGLISH
CVS PHARMACY #08903	N	Y	18290 COLLINS AVE		SUNNY ISLES BEACH	FL	33160	086	3054662230		PHA	Pharmacy	ENGLISH
QUICK SCRIPT PHARMACY	N	Y	2412 WILTON DR		WILTON MANORS	FL	33305	011	9545147685	9545147687	PHA	Pharmacy	ENGLISH
BETTER HEALTH PHARMACY	N	Y	1478 N STATE ROAD 7		LAUDERHILL	FL	33313	011	9545309318	9545309854	PHA	Pharmacy	ENGLISH
MARATHON HLTHCARE STVCS O	N	Y	8125 HIGHWOODS PALM WAY		TAMPA	FL	33647	057	8136375700	8136375931	PHA	Pharmacy	ENGLISH
EGLIN CBOC PHARMACY	N	Y	100 VETERANS WAY		EGLIN AFB	FL	32542	091	0000000000		PHA	Pharmacy	ENGLISH
HECTOR WILTZ MD	N	Y	11760 BIRD RD STE 451		MIAMI	FL	33175	086	3052279233	3052270658	PHA	Pharmacy	ENGLISH
WALGREENS #11355	N	Y	9512 S 71ST PLAZA		PAPILLION	NE	68046	153	4024081086		PHA	Pharmacy	ENGLISH
ROCKERS PHARMACY INC	N	Y	2 E PEORIA ST		PAOLA	KS	66071	121	9132942715	9132943666	PHA	Pharmacy	ENGLISH
WALGREENS #12586	N	Y	2095 E KANSAS AVE		MCPHERSON	KS	67460	113	6202411581		PHA	Pharmacy	ENGLISH
BALL BROTHERS HEALTH MART	N	Y	504 COMMERCIAL ST		ATCHISON	KS	66002	005	9133670332	9133670895	PHA	Pharmacy	ENGLISH
WALGREENS #12925	N	Y	2301 RUNNING HORSE RD		PLATTE CITY	MO	64079	165	8164310327		PHA	Pharmacy	ENGLISH
WALGREENS #10742	N	Y	30 GOLDEN GATE BLVD W		GOLDEN GATE ESTATES	FL	34120	021	2393845141		PHA	Pharmacy	ENGLISH
BRADENTON FAMILY PHARMACY	N	Y	1824 59TH ST W		BRADENTON	FL	34209	081	9417942444	9417942446	PHA	Pharmacy	ENGLISH
OPTIONMED INC	N	Y	1350 HIGHLAND DR	STE D	ANN ARBOR	MI	48108	161	8885704700	0000000000	HIF	Home Infusion	ENGLISH
CUMC PHARMACY	N	Y	601 N 30TH ST STE 2807		OMAHA	NE	681312137	0270	4024494560	0000000000	PHA	Pharmacy	ENGLISH
CUMC PHARMACY	N	Y	601 N 30TH ST STE 2807		OMAHA	NE	681312137	0270	4024494560	0000000000	PHA	Pharmacy	ENGLISH
NUFACTOR	N	Y	41093 COUNTY CENTER DR STE B		TEMECULA	CA	925916025	065	8003236832		PHA	Pharmacy	ENGLISH
WALGREENS #11924	N	Y	11830 W 75TH ST		OVERLAND PARK	KS	66214	091	9134332359		PHA	Pharmacy	ENGLISH
MEDICAP 151	N	Y	1720 S SANTA FE AVE		CHANUTE	KS	66720	133	6204314270	6204310962	PHA	Pharmacy	ENGLISH

MEDICAP PHARMACY #8121	N	Y	722 WHEAT RD	WINFIELD	KS	67156	035	6202217850	6202213296	PHA	Pharmacy	ENGLISH
MEDICAP PHARMACY	N	Y	108 2ND AVE W	TOLEDO	IA	52342	171	6414846198	6414844642	PHA	Pharmacy	ENGLISH
MEDICAP PHARMACY #8325	N	Y	516 S OAK ST	IOWA FALLS	IA	50126	083	6416484263	6416484264	PHA	Pharmacy	ENGLISH
MEDICAP PHARMACY #8051	N	Y	316 BROADWAY ST	AUDUBON	IA	50025	009	7125632655	7125632656	PHA	Pharmacy	ENGLISH
MEDICAP PHARMACY	N	Y	7641 DOUGLAS AVE	URBANDALE	IA	50322	153	5152763471	5152767482	PHA	Pharmacy	ENGLISH
MEDICAP PHARMACY #8082	N	Y	1020 N KINGSHIGHWAY ST ST	CAPE GIRARDEAU	MO	63701	031	5733351002	5733358259	PHA	Pharmacy	ENGLISH
WALGREENS #09044	N	Y	4860 DONALD ROSS RD	PALM BEACH GARDENS	FL	33418	099	5615985990		PHA	Pharmacy	ENGLISH
PUBLIX PHARMACY #1335	N	Y	3825 E BAY DR	LARGO	FL	33771	103	7275388718	7275388729	PHA	Pharmacy	ENGLISH
WALGREENS #12778	N	Y	505 S COMMERCIAL ST	HARRISONVILLE	MO	64701	037	8168841891		PHA	Pharmacy	ENGLISH
WELLNESS CENTER RX	N	Y	2110 S ADAMS ST STE C	TALLAHASSEE	FL	32301	073	8502221963	8503919813	PHA	Pharmacy	ENGLISH
WALGREENS #12577	N	Y	25201 WESLEY CHAPEL BLVD	LUTZ	FL	33559	057	8133737799		PHA	Pharmacy	ENGLISH
WALGREENS #10972	N	Y	8309 SOUTHSIDE BLVD	JACKSONVILLE	FL	32256	031	9046721999		PHA	Pharmacy	ENGLISH
HOMESTEAD PHARMACY	N	Y	1320 HOMESTEAD RD N	LEHIGH ACRES	FL	33936	071	2393681257	2393683091	PHA	Pharmacy	ENGLISH
PROCARE PHARMACY DIRECT INC	N	Y	3651 RIDGE MILL DR	HILLIARD	OH	43026	049	8002387828	4128258425	HIF	Home Infusion	ENGLISH
THERACOM INC	N	Y	9717 KEY WEST AVE	ROCKVILLE	MD	208503982	0150	8888437226	0000000000	HIF	Home Infusion	ENGLISH
RIDLEY'S PHARMACY #1153	N	Y	341 EAST PINE ST	PINEDALE	WY	82941	035	3073674451	3073676651	PHA	Pharmacy	ENGLISH
WALGREENS #12815	N	Y	1453 E 151ST ST	OLATHE	KS	66062	091	9135385019		PHA	Pharmacy	ENGLISH
CVS PHARMACY #03212	N	Y	4841 BAUER FARMS DR	LAWRENCE	KS	66049	045	7858409381		PHA	Pharmacy	ENGLISH
THE MEDICINE CHEST	N	Y	216 W MAIN ST	WEST PLAINS	MO	65775	091	4172567706	4172572512	PHA	Pharmacy	ENGLISH
PALM COAST PHARMACY INC	N	Y	9 PINE CONE DR STE 109	PALM COAST	FL	32137	035	3865977400	3862467515	PHA	Pharmacy	ENGLISH
WALGREENS #12300	N	Y	6506 CAROLINE ST	MILTON	FL	32570	113	8508103002		PHA	Pharmacy	ENGLISH
WALGREENS #11921	N	Y	7301 WINTER GARDEN VINELA	WINDERMERE	FL	34786	095	4075731012		PHA	Pharmacy	ENGLISH
ANTHONY'S PHARMACY	N	Y	9121 N MILITARY TRL	WEST PALM BEACH	FL	33410	099	5618474820	5618474823	PHA	Pharmacy	ENGLISH
MEDICAL PLAZA PHARMACY	N	Y	201 NW 82ND AVE STE 100	PLANTATION	FL	33324	011	9544743887	9544753180	PHA	Pharmacy	ENGLISH
TARGET #T-2540	N	Y	1021 S HIGHLINE PL	SIOUX FALLS	SD	57110	099	6053335601		PHA	Pharmacy	ENGLISH
THE REMEDY SHOPPE	N	Y	103 W HWY 16	PRESHO	SD	57568	085	6058956337	6058952228	PHA	Pharmacy	ENGLISH
RAPID CITY REGIONAL PHARM	N	Y	353 FAIRMONT BLVD	RAPID CITY	SD	57701	103	6057198184	6057194763	PHA	Pharmacy	ENGLISH
COMCARE FAMILY PRESCRIPTI	N	Y	1969 W 21ST ST N	WICHITA	KS	67203	173	3162954721	3162954724	PHA	Pharmacy	ENGLISH
TARGET #T-2716	N	Y	1265 SGT JON STILES DR	HIGHLANDS RANCH	CO	80129	035	3033234972		PHA	Pharmacy	ENGLISH
UCD HEMOPHILIA PHARMACY	N	Y	13001 E 17TH PL RM EG303	AURORA	CO	80045	001	3037240168	3037240848	PHA	Pharmacy	ENGLISH
TARGET #T-2525	N	Y	1040 NE CORONADO	BLUE SPRINGS	MO	64014	095	8166223401		PHA	Pharmacy	ENGLISH
SHELBINA PHARMACY	N	Y	201 N CENTER ST	SHELBINA	MO	63468	205	5735882143	5735887545	PHA	Pharmacy	ENGLISH
TARGET #T-2427	N	Y	1760 PALM BEACH LKES BLVD	WEST PALM BEACH	FL	33401	099	5618477481		PHA	Pharmacy	ENGLISH
RX SOLUTIONS PHARMACY	N	Y	11512 LAKE MEAD AVE UNIT	JACKSONVILLE	FL	32256	031	9046218175	9046218174	PHA	Pharmacy	ENGLISH
CENTURY PHARMACY	N	Y	695 N WASHINGTON AVE UNIT	TITUSVILLE	FL	32796	009	3217470600	3213852180	PHA	Pharmacy	ENGLISH
WALGREENS #09170	N	Y	12700 TAMIAMI TRL S	NORTH PORT	FL	34287	115	9412441955		PHA	Pharmacy	ENGLISH
JET PHARMACY	N	Y	35426 US HIGHWAY 19 N	PALM HARBOR	FL	34684	103	7272166613	7272166615	PHA	Pharmacy	ENGLISH
APEX MEDICAL SUPPLIES	N	Y	7209 CORAL WAY	MIAMI	FL	33155	086	3052648070	3052668030	PHA	Pharmacy	ENGLISH

SUNSHINE PHARMACY & SUPPL	N	Y	2475 NW 95TH AVE UNIT 7	DORAL	FL	33172	086	3054717703	3054717726	PHA	Pharmacy	ENGLISH
PUBLIX PHARMACY #1280	N	Y	7950 DENI DR STE 200	NORTH FORT MYERS	FL	33917	071	2399363969	2399366290	PHA	Pharmacy	ENGLISH
NO FRILLS PHARMACY #21	N	Y	13215 W CENTER RD	OMAHA	NE	68144	055	4023300270	4023300453	PHA	Pharmacy	ENGLISH
WALGREENS #12923	N	Y	2900 S 4TH ST	LEAVENWORTH	KS	66048	103	9136512027		PHA	Pharmacy	ENGLISH
GURPREET SINGH RANDHAWA M	N	Y	1411 W 15TH ST STE 202	LIBERAL	KS	67901	175	6206265033	6206247881	PHA	Pharmacy	ENGLISH
WALGREENS #12821	N	Y	1114 S MAIN ST	MARYVILLE	MO	64468	147	6605622157		PHA	Pharmacy	ENGLISH
UNIVERSITY COURTYARD PHAR	N	Y	13615 BRUCE B DOWNS BLVD	TAMPA	FL	33613	057	8139715551	8139791888	PHA	Pharmacy	ENGLISH
MY COMMUNITY PHARMACY LLC	N	Y	9312 FOREST HILL BLVD	WELLINGTON	FL	33411	099	5677536768	5677536763	PHA	Pharmacy	ENGLISH
EDGE PHARMACY	N	Y	2039 E EDGEWOOD DR	LAKELAND	FL	33803	105	8134015007	8639371055	PHA	Pharmacy	ENGLISH
PUBLIX PHARMACY #1282	N	Y	13455 COUNTY LINE RD	SPRING HILL	FL	34609	053	3527978032	3527978037	PHA	Pharmacy	ENGLISH
MAR-LAC PHARMACY DISCOUNT	N	Y	1109 NW 22ND AVE	MIAMI	FL	33125	086	3056316602	3056316603	PHA	Pharmacy	ENGLISH
MEDICAL ARTS PHARMACY	N	Y	4517 BEE RIDGE RD	SARASOTA	FL	34233	115	9417061777	9413887844	PHA	Pharmacy	ENGLISH
AMBASSADOR OMAHA INC	N	Y	1540 N 72ND ST	OMAHA	NE	681141924	0270	4023936500	4023938693	SNF	Skilled Nursing Facility	ENGLISH
HOMESTEAD REHABILITATION CENTER	N	Y	4735 S 54TH ST	LINCOLN	NE	685161335	0540	4024880977	4024884507	SNF	Skilled Nursing Facility	ENGLISH
AMBASSADOR LINCOLN	N	Y	4405 NORMAL BLVD	LINCOLN	NE	685065551	0540	4024882355	0000000000	SNF	Skilled Nursing Facility	ENGLISH
AMBASSADOR NEBRASKA CITY	N	Y	1800 14TH AVE	NEBRASKA CITY	NE	684101159	0650	4028737791	0000000000	SNF	Skilled Nursing Facility	ENGLISH
LIFE CARE CENTER OF ELKHORN	N	Y	20275 HOPPER ST	ELKHORN	NE	680222339	0270	4022892572	4022890925	SNF	Skilled Nursing Facility	ENGLISH
LIFE CARE CENTER OF OMAHA	N	Y	6032 VILLE DE SANTE DR	OMAHA	NE	681041137	0270	4025716770	4025716273	SNF	Skilled Nursing Facility	ENGLISH
CRETE MANOR	N	Y	830 E 1ST ST	CRETE	NE	683333108	0750	4028264325	4028264654	SNF	Skilled Nursing Facility	ENGLISH
PAWNEE MANOR	N	Y	438 12TH ST	PAWNEE CITY	NE	684203589	0660	4028522975	4028522358	SNF	Skilled Nursing Facility	ENGLISH
PIERCE MANOR	N	Y	515 E MAIN ST	PIERCE	NE	687671660	0690	4023296228	4023294188	SNF	Skilled Nursing Facility	ENGLISH
HAVEN HOME	N	Y	100 WEST ELM AVE	KENESAW	NE	689560000	0000	4027523212	0000000000	SNF	Skilled Nursing Facility	ENGLISH
BEVERLY LIVING CENTER VALHAVEN	N	Y	300 W MEIGS ST	VALLEY	NE	680649758	0270	4023592533	4023595838	SNF	Skilled Nursing Facility	ENGLISH
LUTHERAN HOME	N	Y	530 S 26TH ST	OMAHA	NE	681054102	0270	4023463344	0000000000	SNF	Skilled Nursing Facility	ENGLISH
GOLDEN LIVINGCENTER-FULLERTON	N	Y	202 N ESTHER ST	FULLERTON	NE	686383029	0620	3085362488	0000000000	SNF	Skilled Nursing Facility	ENGLISH
MAPLE CREST CARE CENTER	N	Y	2824 N 66TH AVE	OMAHA	NE	681043928	0270	4025512110	4025511819	SNF	Skilled Nursing Facility	ENGLISH
GOLDEN LIVINGCENTER-SORENSON	N	Y	4809 REDMAN AVE	OMAHA	NE	681041842	0270	4023592533	0000000000	SNF	Skilled Nursing Facility	ENGLISH
BEVERLY LIVINGCENTER-CLARKSON	N	Y	212 SUNRISE DR	CLARKSON	NE	68629	37			SNF	Skilled Nursing Facility	ENGLISH
GOLDEN LIVINGCENTER-NEBRASKA CITY	N	Y	1420 N 10TH ST	NEBRASKA CITY	NE	68410	131	4028733304		SNF	Skilled Nursing Facility	ENGLISH
GOLDEN LIVINGCENTER-COZAD	N	Y	318 W 18TH ST	COZAD	NE	69130	047			SNF	Skilled Nursing Facility	ENGLISH
GOLDEN LIVINGCENTER-NORFOLK	N	Y	1900 VICKI LN	NORFOLK	NE	68701	119			SNF	Skilled Nursing Facility	ENGLISH

GOLDEN LIVINGCENTER-O'NEILL	N	Y	N HIGHWAY 281	NELIGH	NE	68756	3	4023362384		SNF	Skilled Nursing Facility	ENGLISH
GOLDEN LIVINGCENTER-SCHUYLER	N	Y	2023 COLFAX ST	SCHUYLER	NE	68661	37			SNF	Skilled Nursing Facility	ENGLISH
GOLDEN LIVINGCENTER-WAUSA	N	Y	703 S VIVIAN ST	WAUSA	NE	68786	107			SNF	Skilled Nursing Facility	ENGLISH
BEVERLY HEALTHCARE AT LAKEVIEW	N	Y	1405 W HWY 34	GRAND ISLAND	NE	68801	79			SNF	Skilled Nursing Facility	ENGLISH
GOLDEN LIVINGCENTER-BROKEN BOW	N	Y	224 E S E ST	BROKEN BOW	NE	68822	41			SNF	Skilled Nursing Facility	ENGLISH
GOLDEN LIVINGCENTER-SARGENT	N	Y	S HWY 183 BOX 480	SARGENT	NE	68874	41			SNF	Skilled Nursing Facility	ENGLISH
GOLDEN LIVINGCENTER-SIDNEY	N	Y	1435 TOLEDO	SIDNEY	NE	69162	33			SNF	Skilled Nursing Facility	ENGLISH
GOLDEN LIVINGCENTER-TILDEN	N	Y	401 PARK ST	TILDEN	NE	68781	119	4023685335		SNF	Skilled Nursing Facility	ENGLISH
GOLDEN LIVINGCENTER-SCOTTSBLUFF	N	Y	111 W 36TH ST	SCOTTSBLUFF	NE	69361	157			SNF	Skilled Nursing Facility	ENGLISH
GOLDEN LIVINGCENTER-FRANKLIN	N	Y	1006 M ST	FRANKLIN	NE	68939	61			SNF	Skilled Nursing Facility	ENGLISH
GOLDEN LIVINGCENTER-NELIGH	N	Y	1100 N T ST	NELIGH	NE	68756	3			SNF	Skilled Nursing Facility	ENGLISH
SOUTHVIEW MANOR	N	Y	318 W 18TH ST	COZAD	NE	69130	47			SNF	Skilled Nursing Facility	ENGLISH
GOLDEN LIVINGCENTER-COLUMBUS	N	Y	2855 40TH AVE	COLUMBUS	NE	68601	141			SNF	Skilled Nursing Facility	ENGLISH
GOLDEN LIVINGCENTER-HARTINGTON	N	Y	401 W DARLENE	HARTINGTON	NE	68739	27			SNF	Skilled Nursing Facility	ENGLISH
GOLDEN LIVINGCNTR-GRAND ISLAND PARK PL	N	Y	610 N DARR AVE	GRAND ISLAND	NE	68803	79			SNF	Skilled Nursing Facility	ENGLISH
GOLDEN LIVINGCENTER-TEKAMAH	N	Y	823 M ST	TEKAMAH	NE	68061	21			SNF	Skilled Nursing Facility	ENGLISH
GOLDEN LIVINGCENTER-OMAHA	N	Y	5505 GROVER ST	OMAHA	NE	68106	55	4025580225		SNF	Skilled Nursing Facility	ENGLISH
ALEGENT HEALTH FLORENCE REHAB	N	Y	8613 N 30TH ST	OMAHA	NE	681121852	0270	4024536637	0000000000	SNF	Skilled Nursing Facility MD	ENGLISH
ALEGENT HLTH/IMMANUEL FONTENEL	N	Y	6901 N 72ND ST	OMAHA	NE	681221709	0270	4025722965	0000000000	SNF	Skilled Nursing Facility MD	ENGLISH
BROOKESTONE MEADOWS REHAB & CARE CENTER	N	Y	600 BROOKSTONE MEADOWS PLZ	ELKHORN	NE	680224401	055	4022892696	4022891090	SNF	Skilled Nursing Facility	ENGLISH
STONEHILL CARE CENTER	N	Y	3485 WINDSOR AVE	DUBUQUE	IA	520011329	061	5635577180	5635849282	SNF	Skilled Nursing Facility	ENGLISH
RX DISCOUNT PHARMACY	N	Y	12820 US HIGHWAY 301	DADE CITY	FL	33525	101	3525210155	3525210675	PHA	Pharmacy	ENGLISH
GARDENS DERMATOLOGY & COS	N	Y	11030 RCA CENTER DR STE 3	PALM BEACH GARDENS	FL	33410	099	5617767041	5617767043	PHA	Pharmacy	ENGLISH
FLORIDA HOSPITAL RXPRESS	N	Y	601 E ROLLINS ST FL 1	ORLANDO	FL	32803	095	4073031962	4073037486	PHA	Pharmacy	ENGLISH
Y & Y PHARMACY INC	N	Y	515 SW 12TH AVE STE 513	MIAMI	FL	33130	086	3053250580	3053250581	PHA	Pharmacy	ENGLISH
SWOPE HEALTH SERVICES	N	Y	3801 BLUE PKWY	KANSAS CITY	MO	64130	095	8169227645	8164482935	PHA	Pharmacy	ENGLISH
JORDAN VALLEY PHARMACY	N	Y	440 E TAMPA ST	SPRINGFIELD	MO	65806	077	4178310150	4178310155	PHA	Pharmacy	ENGLISH

GC FARMACIA DISCOUNT	N	Y	6765 W FLAGLER ST	MIAMI	FL	33144	086	3052673406	3052673407	PHA	Pharmacy	ENGLISH
DOCTOR'S MEDICAL PHARMACY	N	Y	1243B NW 119TH ST	MIAMI	FL	33167	086	3059538544	3059538547	PHA	Pharmacy	ENGLISH
PUBLIX PHARMACY #1278	N	Y	955 STATE ROAD 16	SAINT AUGUSTINE	FL	32084	109	9048196774	9048196872	PHA	Pharmacy	ENGLISH
PRIME RX PHARMACY	N	Y	5985 49TH ST N STE B	SAINT PETERSBURG	FL	33709	103	7275223222	7275227111	PHA	Pharmacy	ENGLISH
ANGEL'S TOUCH PHARMACY	N	Y	151 S 18TH ST	KANSAS CITY	KS	66102	209	9133226700	9133226699	PHA	Pharmacy	ENGLISH
COSTCO PHARMACY #1030	N	Y	5050 N NEVADA AVE	COLORADO SPRINGS	CO	80918	041	7192645019	7192645016	PHA	Pharmacy	ENGLISH
BARNES PHARMACY II	N	Y	422 MAIN ST STE B	STERLING	CO	80751	075	9705269418	9705221432	PHA	Pharmacy	ENGLISH
BARNES PHARMACY & BARB'S	N	Y	422 MAIN ST	STERLING	CO	80751	075	9705221482	9705220190	PHA	Pharmacy	ENGLISH
STERLING PHARMACY	N	Y	19321 E US HIGHWAY 40 STE	INDEPENDENCE	MO	64055	095	8167956034	8167951286	PHA	Pharmacy	ENGLISH
BOLERJACK DISCOUNT DRUG	N	Y	124 W 2ND ST	MOUNTAIN VIEW	MO			4179242023	4179345109	PHA	Pharmacy	ENGLISH
HY-VEE PHARMACY #2	N	Y	405 E NIFONG BLVD	COLUMBIA	MO	65201	019	5734428616	5734428616	PHA	Pharmacy	ENGLISH
WALGREENS #11711	N	Y	1530 LAFAYETTE AVE	SAINT LOUIS	MO	63104	510	3146781039		PHA	Pharmacy	ENGLISH
DAYEST MEDICAL SVCS INC &	N	Y	17356 S DIXIE HWY	MIAMI	FL	33157	086	3052555959	3052559991	PHA	Pharmacy	ENGLISH
ALBE PHARMACY INC	N	Y	6900 W 32ND AVE	HIALEAH	FL	33018	086	3058186997	3058186998	PHA	Pharmacy	ENGLISH
ORLANDO VAMC PHARMACY	N	Y	5201 RAYMOND ST	ORLANDO	FL	32803	095	0000000000		PHA	Pharmacy	ENGLISH
VIERA VA CBOC PHARMACY	N	Y	2900 VETERANS WAY	MELBOURNE	FL	32940	009	0000000000		PHA	Pharmacy	ENGLISH
PHARMACY ORLANDO VA CBOC	N	Y	551 NATIONAL HEALTH CARE	DAYTONA BEACH	FL	32114	127	0000000000		PHA	Pharmacy	ENGLISH
SANTA BARBARA PHARMACY	N	Y	14012 SW 8TH ST	MIAMI	FL	33184	086	3055590010	3055590080	PHA	Pharmacy	ENGLISH
PUBLIX PHARMACY #1275	N	Y	6551 N ORANGE BLOSSOM TRL	MT DORA	FL	32757	069	3523832352	3523835432	PHA	Pharmacy	ENGLISH
BOCA RATON PHARMACY	N	Y	625 NE SPANISH RIVER BLVD	BOCA RATON	FL	33431	099	5615448997	5615448131	PHA	Pharmacy	ENGLISH
HILLCREST HEALTH PLAZA	N	Y	1702 HILLCREST DR	BELLEVUE	NE	680053652	0760	4022918500	4026824255	SNF	Skilled Nursing Facility	ENGLISH
MEEKER DRUGS INC	N	Y	530 MAIN ST	MEEKER	CO	81641	103	9708789988	9708789921	PHA	Pharmacy	ENGLISH
WALGREENS #12713	N	Y	1605 W 7TH ST	JOPLIN	MO	64801	097	4176598453		PHA	Pharmacy	ENGLISH
LAKELAND REGIONAL MEDICAL	N	Y	1324 LAKELAND HILLS BLVD	LAKELAND	FL	33805	105	8636871209	8632841848	PHA	Pharmacy	ENGLISH
ST JUDES PHARMACY	N	Y	1202 NE PINE ISLAND RD ST	CAPE CORAL	FL	33909	071	2396737777	2396737778	PHA	Pharmacy	ENGLISH
LA PERIA PHARMACY INC	N	Y	11180 W FLAGLER ST STE 2	MIAMI	FL	33174	086	3055518419	3055518420	PHA	Pharmacy	ENGLISH
CHERRY RD PHARMACY	N	Y	1280 N MILITARY TRL	WEST PALM BEACH	FL	33409	099	5612491524	5612491526	PHA	Pharmacy	ENGLISH
GULF COAST PRIMARY CARE	N	Y	1921 E NINE MILE RD	PENSACOLA	FL	32514	033	8504794791	8504942260	PHA	Pharmacy	ENGLISH
PUBLIX PHARMACY #1237	N	Y	1501 NW FEDERAL HWY	STUART	FL	34994	085	7726925033	7726925038	PHA	Pharmacy	ENGLISH
SWEETBAY SUPERMKETS PHCY	N	Y	1171 S PINELLAS AVE	TARPON SPRINGS	FL	34689	103	7279372141	7279345682	PHA	Pharmacy	ENGLISH
GALENA MED-X DRUG	N	Y	606 S MAIN ST	GALENA	KS	66739	021	6207831725	6207831348	PHA	Pharmacy	ENGLISH
MEDICAP PHARMACY #8043	N	Y	901 W PLEASANT ST	KNOXVILLE	IA	50138	125	6418287312	6418286303	PHA	Pharmacy	ENGLISH
MEDICAP PHARMACY #8057	N	Y	904 N JOHN WAYNE DR	WINTERSET	IA	50273	121	5154622880	5154623729	PHA	Pharmacy	ENGLISH
MEDICAP PHARMACY #8095	N	Y	1602 EDGINGTON AVE	ELDORA	IA	50627	083	6418583567	6418583189	PHA	Pharmacy	ENGLISH

MEDICAP PHARMACY #8230	N	Y	1128 SUNSET DR	NORWALK	IA	50211	181	5159810139	5159810608	PHA	Pharmacy	ENGLISH
MEDICAP PHARMACY #8247	N	Y	800 SCHOOL ST	CARLISLE	IA	50047	181	5159893261	5159894140	PHA	Pharmacy	ENGLISH
WALGREENS #10118	N	Y	10337 WASHINGTON ST	DENVER	CO	80229	001	7208333790		PHA	Pharmacy	ENGLISH
STEVEN D BRUSHWOOD DO	N	Y	313 S US HIGHWAY 169	GOWER	MO	64454	021	8164246427	8164243851	PHA	Pharmacy	ENGLISH
COSTCO PHARMACY #1060	N	Y	301 HIGHLANDS BOULEVARD D	BALLWIN	MO	63011	189	6366867409	6366837406	PHA	Pharmacy	ENGLISH
AUBURN PHARMACY	N	Y	16611 E 23RD ST S	INDEPENDENCE	MO	64055	095	8168338629	8168338634	PHA	Pharmacy	ENGLISH
GENERIC RX	N	Y	3448 W HILLSBORO BLVD	DEERFIELD BEACH	FL	33442	011	9544205656	9544278566	PHA	Pharmacy	ENGLISH
BUSHNELL PHARMACY	N	Y	417 N WEST ST	BUSHNELL	FL	33513	119	3524695800	3525695802	PHA	Pharmacy	ENGLISH
THE MEDICINE SHOPPE #1864	N	Y	2303 W 15TH ST STE D	PANAMA CITY	FL	32401	005	8507850700	8507850747	PHA	Pharmacy	ENGLISH
PUBLIX PHARMACY #1316	N	Y	5055 N 9TH AVE	PENSACOLA	FL	32504	033	8504849978	8504736824	PHA	Pharmacy	ENGLISH
JOSE GONZALEZ-PANTALEION	N	Y	8608 BIRD RD	MIAMI	FL	33155	086	3055513200	3052221713	PHA	Pharmacy	ENGLISH
MANUEL FRANCO MD	N	Y	8608 BIRD RD	MIAMI	FL	33155	086	3055513200	3052221713	PHA	Pharmacy	ENGLISH
BAHJAT GHANEM MD	N	Y	8608 BIRD RD	MIAMI	FL	33155	086	3055513200	3052221713	PHA	Pharmacy	ENGLISH
TABITHA INPT & HOSPICE CARE	N	Y	4720 RANDOLPH ST	LINCOLN	NE	685103741	0540	4024837671	4024868590	SNF	Skilled Nursing Facility	ENGLISH
CARE TRUST IV	N	Y	1030 N POPLAR ST STE A	CASPER	WY	82601	025	3072662273	3072662207	PHA	Pharmacy	ENGLISH
INFUSCIENCE	N	Y	8710 F ST STE 118	OMAHA	NE	68127	055	4023978330	4025972679	PHA	Pharmacy	ENGLISH
CLARK'S PHARMACY	N	Y	71 SIPPRELLE DR	PARACHUTE	CO	81635	045	9702855667		PHA	Pharmacy	ENGLISH
SHERRI'S PHARMACY SERVICE	N	Y	108 E 1ST ST STE A	GRANT CITY	MO	64456	227	6605643784	6605643786	PHA	Pharmacy	ENGLISH
LINCARE INFUSION PHARMACY	N	Y	379 W MICHIGAN ST STE 204	ORLANDO	FL	32806	095	4074257114	4074250642	PHA	Pharmacy	ENGLISH
LINCARE INC	N	Y	6405 CONGRESS AVE STE 140	BOCA RATON	FL	33487	099	5619970330		PHA	Pharmacy	ENGLISH
GRAND PHARMACY DISCOUNT	N	Y	2140 NW 36TH ST	MIAMI	FL	33142	086	3056357659	3056375813	PHA	Pharmacy	ENGLISH
YOURS NEIGHBORHOOD PHARMA	N	Y	11067 SPRING HILL DR	SPRING HILL	FL	34608	053	3526664466	3526664467	PHA	Pharmacy	ENGLISH
PUBLIX PHARMACY #1324	N	Y	8701 W HILLSBOROUGH AVE	TAMPA	FL	33615	057	8138855182	8138855768	PHA	Pharmacy	ENGLISH
SOUTHSIDE DEMATOLOGY PA	N	Y	4727 SUNBEAM RD STE 101	JACKSONVILLE	FL	32257	031	9048800622	9048800623	PHA	Pharmacy	ENGLISH
BAY POINTE DERMATOLOGY	N	Y	3850 BIRD RD STE 104	MIAMI	FL	33146	086	3056698337	3058564883	PHA	Pharmacy	ENGLISH
DENVER HEALTH MED CTR HOS	N	Y	790 DELAWARE ST	DENVER	CO	80204	031	3036029220	3036029217	PHA	Pharmacy	ENGLISH
PRIMARY CARE PHARMACY	N	Y	301 W 6TH AVE	DENVER	CO	80204	031	3036028526	3036028527	PHA	Pharmacy	ENGLISH
UNIVERSAL SCRIPTS	N	Y	2742 SW 8TH ST	MIAMI	FL	33135	086	3056443270	3056443372	PHA	Pharmacy	ENGLISH
FLORIDA PHARMACY	N	Y	5445 JAMES ST	NEW PORT RICHEY	FL	34652	101	7278488300	7278488330	PHA	Pharmacy	ENGLISH
PUBLIX PHARMACY #1326	N	Y	4651 CORTEZ RD W	BRADENTON	FL	34210	081	9417927325	9417927506	PHA	Pharmacy	ENGLISH
BRADENTON URGENT CARE	N	Y	4647 MANATEE AVE W	BRADENTON	FL	34209	081	9526532568	9526532540	PHA	Pharmacy	ENGLISH
PHYSICIANS MEDICAL CENTER	N	Y	9826 SAN JOSE BLVD	JACKSONVILLE	FL	32257	031	9046520370	9046520371	PHA	Pharmacy	ENGLISH
PUBLIX PHARMACY #1262	N	Y	16980 ALICO MISSION WAY S	FORT MYERS	FL	33908	071	2394890729	2394893496	PHA	Pharmacy	ENGLISH
KELLIE MOSLEY MEMDEZ DO P	N	Y	15600 NW 67TH AVE STE 105	MIAMI LAKES	FL	33014	086	3055570414	3055570496	PHA	Pharmacy	ENGLISH
AHF PHARMACY	N	Y	2900 BISCAYNE BLVD	MIAMI	FL	33137	086	3057643780	3057643784	PHA	Pharmacy	ENGLISH
PRIMARY CARE PHARMACY	N	Y	1100 FEDERAL BLVD	DENVER	CO	80204	031	3034364312	3034364438	PHA	Pharmacy	ENGLISH
EASTSIDE NEIGHBORHOOD HEA	N	Y	501 28TH ST	DENVER	CO	80205	031	3034364775	3034364733	PHA	Pharmacy	ENGLISH

HEALTH CENTER PHARMACY	N	Y	455 S NAVAJO ST	DENVER	CO	80223	031	3034368691	3039562720	PHA	Pharmacy	ENGLISH
WALGREENS #13100	N	Y	1601 E 17TH AVE STE 4650	DENVER	CO	80218	031	3036564656		PHA	Pharmacy	ENGLISH
OLYMPIA DISCOUNT CORP	N	Y	14281 SW 42ND ST	MIAMI	FL	33175	086	3055518161	3055518162	PHA	Pharmacy	ENGLISH
PHISICIAN'S MEDICAL CENTE	N	Y	2020 KINGSLEY AVE STE A	ORANGE PARK	FL	32073	019	9024581308	9024581313	PHA	Pharmacy	ENGLISH
JOHN'S PHARMACY	N	Y	9048 BONITA BEACH RD SE	BONITA SPRINGS	FL	34135	071	2392217233	2392217282	PHA	Pharmacy	ENGLISH
SUNSHINE DRUGS	N	Y	5909 SE ABSHIER BLVD	BELLEVIEW	FL	34420	083	3522453961	3522457035	PHA	Pharmacy	ENGLISH
GUDOC PHARMACY PLLC	N	Y	106 S PARSONS AVE	BRANDON	FL	33511	057	8133813971	8133813973	PHA	Pharmacy	ENGLISH
JOSEYKAY PHARMACY	N	Y	407 W VINE ST	KISSIMMEE	FL	34741	097	4072078417	4075174434	PHA	Pharmacy	ENGLISH
GREEN PHARMACY & DISCOUNT	N	Y	5989 SW 8TH ST	WEST MIAMI	FL	33144	086	3053920851	3053920853	PHA	Pharmacy	ENGLISH
PUBLIX PHARMACY #1320	N	Y	7880 113TH ST	SEMINOLE	FL	33772	103	7273911876	7273939421	PHA	Pharmacy	ENGLISH
MARIANA E LUCERO MD	N	Y	2132 N KANSAS AVE STE B	LIBERAL	KS	67901	175	6206247400	6206247444	PHA	Pharmacy	ENGLISH
PRESCRIPTIONS PLUS LTC PH	N	Y	212 HOSPITAL LN STE 103	PERRYVILLE	MO	63775	157	5737683395	5737683394	PHA	Pharmacy	ENGLISH
HEALTHSTAT RX LLC	N	Y	7205 BRYAN DAIRY RD	LARGO	FL	33777	103	8664488040	8664488411	PHA	Pharmacy	ENGLISH
WILLSON PHARMACY INC	N	Y	7105 SW 8TH ST STE 102	MIAMI	FL	33144	086	7863625079	7863625098	PHA	Pharmacy	ENGLISH
GLORY GLOBAL GROUP INC	N	Y	5192 MARINER BLVD	SPRING HILL	FL	34609	053	3526104410	3526104411	PHA	Pharmacy	ENGLISH
PROCARE DRUG	N	Y	391 W MACCLENNY AVE	MACCLENNY	FL	32063	003	9043970440	4075205421	PHA	Pharmacy	ENGLISH
PIRIFER MEDICAL SUPPLIES	N	Y	455 W 23RD ST BAY #4	HIALEAH	FL	33010	086	7864315325	7864315396	PHA	Pharmacy	ENGLISH
TMC INC BEHAVIORAL HEALTH	N	Y	2211 CHARLOTTE ST	KANSAS CITY	MO	64108	095	8164046004	8164046003	PHA	Pharmacy	ENGLISH
COUNTRY MART PHCY #73	N	Y	15720 US HIGHWAY 160	FORSYTH	MO	65653	213	4175462501	4175462503	PHA	Pharmacy	ENGLISH
TRILOGY HEALTH CARE LLC	N	Y	1876 CRAIGSHIRE RD	SAINT LOUIS	MO	63146	189	3145420022	3143179357	PHA	Pharmacy	ENGLISH
SPECIALTY PHARMACY & DISC	N	Y	4501 PALM AVE	HIALEAH	FL	33012	086	3056980300	3056950302	PHA	Pharmacy	ENGLISH
PROCARE PHARMACY CARE	N	Y	3891 COMMERCE PKWY	MIRAMAR	FL	33025	011	8006620586	8006620590	PHA	Pharmacy	ENGLISH
BI COUNTY PHCY & MEDICAL	N	Y	1695 SW 107TH AVE	MIAMI	FL	33165	086	3052078800	3052070801	PHA	Pharmacy	ENGLISH
MARTHA IRABIEN MD	N	Y	3233 PALM AVE	HIALEAH	FL	33012	086	3055571000	3055581212	PHA	Pharmacy	ENGLISH
BOWEN PHARMACY SOUTH	N	Y	1902 S HWY 59 BLDG E STE	PARSONS	KS	67357	099	6204211700	6204211703	PHA	Pharmacy	ENGLISH
WALGREENS #13730	N	Y	2005 FRANKLIN ST STE 150	DENVER	CO	80205	031	3039288383		PHA	Pharmacy	ENGLISH
GENOA HEALTHCARE OF MO LL	N	Y	724 N 22ND ST	SAINT JOSEPH	MO	64506	021	8163965800	8166760110	PHA	Pharmacy	ENGLISH
OVERTURF PHARMACY #8434	N	Y	100 N MAIN ST	GIDEON	MO	63848	143	5734485552	5734483395	PHA	Pharmacy	ENGLISH
OVERTURF PHARMACY #8432	N	Y	116 S WALNUT ST	BERNIE	MO	63822	207	5732935531	5732935353	PHA	Pharmacy	ENGLISH
OVERTURF PHARMACY #8431	N	Y	212 W MAIN ST	MALDEN	MO	63863	069	5732762218	5732764785	PHA	Pharmacy	ENGLISH
OVERTURF PHARMACY #8425	N	Y	903 W BUSINESS 60	DEXTER	MO	63841	207	5736247452	5736246867	PHA	Pharmacy	ENGLISH
NORRIDS CITY DRUG #8450	N	Y	906 N DOUGLASS ST	MALDEN	MO	63863	069	5732762737	5732762496	PHA	Pharmacy	ENGLISH
CVS PHARMACY #05643	N	Y	7334 S LINDBERGH BLVD	SAINT LOUIS	MO	63125	189	3148928352	3148920573	PHA	Pharmacy	ENGLISH
CVS PHARMACY #05669	N	Y	7320 GRAVOIS AVE	SAINT LOUIS	MO	63116	510	3143516728	3143512649	PHA	Pharmacy	ENGLISH
CVS PHARMACY #05670	N	Y	9141 OLIVE BLVD	OLIVETTE	MO	63132	189	3144322296	3144323354	PHA	Pharmacy	ENGLISH
THE RIGHT PILL PHARMACY O	N	Y	799 E PALM MEADOW PARK RD	BOCA RATON	FL	33432	099	5613921515	5612725410	PHA	Pharmacy	ENGLISH

		SUPER SAVER PHARMACY #2 L	N	Y	1800 W OAK RIDGE RD	ORLANDO	FL	32809	095	4074726580	4074726581	PHA	Pharmacy		ENGLISH
		GOOD SHEPHERD PHARMACY	N	Y	13033 CORTEZ BLVD	BROOKSVILLE	FL	34613	053	3526104455	3526104439	PHA	Pharmacy		ENGLISH
		CVS PHARMACY #08902	N	Y	4893 TOWN CENTER PKWY	JACKSONVILLE	FL	32246	031	9046422442		PHA	Pharmacy		ENGLISH
		GOLDEN LIVINGCENTER-PLATTSMOUTH	N	Y	602 S 18TH ST	PLATTSMOUTH	NE	680482056	0120	4022962800	0000000000	SNF	Skilled Nursing Facility		ENGLISH
STEPHANIE	M	MCCARTHY	N	Y	4600 VALLEY RD STE 200	LINCOLN	NE	685104892	0540	4024834571	0000000000	FP	FAMILY PRACTICE	MD	ENGLISH
STEPHANIE	M	MCCARTHY	N	Y	4600 VALLEY RD STE 200	LINCOLN	NE	685104892	0540	4024834571	0000000000	FP	FAMILY PRACTICE	MD	ENGLISH
EDWARD	V	VANDENBERG	N	Y	EMILE AT 42ND ST	OMAHA	NE	681980001	0270	4025599600	4025598228	FP	FAMILY PRACTICE	MD	ENGLISH
EDWARD	V	VANDENBERG	N	Y	EMILE AT 42ND ST	OMAHA	NE	681980001	0270	4025599600	4025598228	FP	FAMILY PRACTICE	MD	ENGLISH
JOHN	R	KIRCHNER	N	Y	13906 GOLD CIR	OMAHA	NE	681442335	0270	4027582910	4027582956	FP	FAMILY PRACTICE	MD	ENGLISH
DEBRA	E	MOSTEK	N	Y	EMILE @ 42ND ST	OMAHA	NE	681980001	0270	4025599600	4025598228	FP	FAMILY PRACTICE	MD	ENGLISH
DEBRA	E	MOSTEK	N	Y	EMILE @ 42ND ST	OMAHA	NE	681980001	0270	4025599600	4025598228	FP	FAMILY PRACTICE	MD	ENGLISH
KEVIN	B	JONES	N	Y	300 W BROADWAY STE 6	COUNCIL BLUFFS	IA	515039040	0770	7123251990	0000000000	FP	FAMILY PRACTICE	MD	ENGLISH
KEVIN	B	JONES	N	Y	300 W BROADWAY STE 6	COUNCIL BLUFFS	IA	515039040	0770	7123251990	0000000000	FP	FAMILY PRACTICE	MD	ENGLISH
		DR SAVITA GINDE	N	Y	7155 E 38TH AVE	DENVER	CO	80207	031	3038137651	3038137682	PHA	Pharmacy		ENGLISH
		CVS PHARMACY #05689	N	Y	15846 MANCHESTER RD	ELLISVILLE	MO	63011	189	6365276074		PHA	Pharmacy		ENGLISH
		MPS RX FLORIDA LLC	N	Y	6509 HAZELTINE NATIONAL D	ORLANDO	FL	32822	095	8664667779	8662285406	PHA	Pharmacy		ENGLISH
		LINTZERIS MEDICAL CENTER	N	Y	1800 N FEDERAL HWY STE 20	POMPANO BEACH	FL	33062	011	9547812208	9547812291	PHA	Pharmacy		ENGLISH
		WALGREENS #10829	N	Y	611 BURNT STORE RD S	CAPE CORAL	FL	33991	071	2396904939		PHA	Pharmacy		ENGLISH
		RICARDO SACHEZ-RIVERS MD	N	Y	18853 SW 117TH AVE	MIAMI	FL	33177	086	3052381111	3052388597	PHA	Pharmacy		ENGLISH
		RIVERSIDE PHARMACY	N	Y	14102 PALM BEACH BLVD	FORT MYERS	FL	33905	071	2393622760	2393622761	PHA	Pharmacy		ENGLISH
		PUBLIX PHARMACY #1176	N	Y	2875 UNIVERSITY BLVD W	JACKSONVILLE	FL	32217	031	9047307589	9047374483	PHA	Pharmacy		ENGLISH
		JORGE LUNA DO	N	Y	4801 S UNIVERSITY DR #13	DAVIE	FL	33328	011	9544348588	9546802041	PHA	Pharmacy		ENGLISH
		ADRIANA HURTADO DEGUERRER	N	Y	3233 PALM AVE	HIALECH	FL	33126	086	3058260660	3058260245	PHA	Pharmacy		ENGLISH
CAROLYN		DOHERTY	N	Y	8111 DODGE ST STE 237	OMAHA	NE	681144117	0270	4023545210	4023545221	OBG	OBSTETRICS & GYNECOLOGY	MD	ENGLISH
CAROLYN		DOHERTY	N	Y	8111 DODGE ST STE 237	OMAHA	NE	681144117	0270	4023545210	4023545221	OBG	OBSTETRICS & GYNECOLOGY	MD	ENGLISH
		UNMC FAMILY PLANNING	N	Y	5211 S 31 ST	OMAHA	NE	681070000	0270	4025952296	0000000000	OBG	OBSTETRICS & GYNECOLOGY	MD	ENGLISH
ALFRED	D	FLEMING	N	Y	601 N 30TH ST STE 4700	OMAHA	NE	681312137	0270	4022804434	4022804582	OBG	OBSTETRICS & GYNECOLOGY	MD	ENGLISH
ALFRED	D	FLEMING	N	Y	7500 MERCY RD	OMAHA	NE	681242319	0270	4023986103	0000000000	OBG	OBSTETRICS & GYNECOLOGY	MD	ENGLISH
KATHERINE	S	FOLEY	N	Y	8303 DODGE ST	OMAHA	NE	681144108	0270	4023544773	4023544165	OBG	OBSTETRICS & GYNECOLOGY	MD	ENGLISH
KATHERINE	S	FOLEY	N	Y	8303 DODGE ST	OMAHA	NE	681144108	0270	4023544773	4023544165	OBG	OBSTETRICS & GYNECOLOGY	MD	ENGLISH
MICHAEL	G	LEVINE	N	Y	8303 DODGE ST	OMAHA	NE	681144108	0270	4023544773	4023544165	OBG	OBSTETRICS & GYNECOLOGY	MD	ENGLISH
MICHAEL	G	LEVINE	N	Y	8303 DODGE ST	OMAHA	NE	681144108	0270	4023544773	4023544165	OBG	OBSTETRICS & GYNECOLOGY	MD	ENGLISH
ANDREW	W	ROBERTSON	N	Y	8303 DODGE ST	OMAHA	NE	681144108	0270	4023544773	4023544165	OBG	OBSTETRICS & GYNECOLOGY	MD	ENGLISH
CAROLYN		DOHERTY	N	Y	220 LYNCREST DR	LINCOLN	NE	685102229	0540	4024343370	4024890731	OBG	OBSTETRICS & GYNECOLOGY	MD	ENGLISH
STEVEN	W	REMMENGA	N	Y	EMILE @ 42ND ST	OMAHA	NE	681983255	0270	4025595068	4025595015	OBG	OBSTETRICS & GYNECOLOGY	MD	ENGLISH
STEVEN	W	REMMENGA	N	Y	EMILE @ 42ND ST	OMAHA	NE	681983255	0270	4025595068	4025595015	OBG	OBSTETRICS & GYNECOLOGY	MD	ENGLISH
STEVEN	W	REMMENGA	N	Y	2222 LINCOLN AVE	YORK	NE	684671030	0920	4025595068	0000000000	OBG	OBSTETRICS & GYNECOLOGY	MD	ENGLISH
STEVEN	W	REMMENGA	N	Y	2222 LINCOLN AVE	YORK	NE	684671030	0920	4025595068	0000000000	OBG	OBSTETRICS & GYNECOLOGY	MD	ENGLISH
STEVEN	W	REMMENGA	N	Y	2727 S 144TH ST STE 250	OMAHA	NE	681445236	0270	4027785420	0000000000	OBG	OBSTETRICS & GYNECOLOGY	MD	ENGLISH
STEVEN	W	REMMENGA	N	Y	2727 S 144TH ST STE 250	OMAHA	NE	681445236	0270	4027785420	0000000000	OBG	OBSTETRICS & GYNECOLOGY	MD	ENGLISH
STEVEN	W	REMMENGA	N	Y	5050 AMES AVE	OMAHA	NE	681042323	0270	4025952280	4025952283	OBG	OBSTETRICS & GYNECOLOGY	MD	ENGLISH

STEVEN	W	REMMENGA	N	Y	5050 AMES AVE	OMAHA	NE	681042323	0270	4025952280	4025952283	OBG	OBSTETRICS & GYNECOLOGY	MD	ENGLISH		
STEVEN	W	REMMENGA	N	Y	EMILE @ 42ND ST	OMAHA	NE	681983255	0270	4025595068	4025595015	OBG	OBSTETRICS & GYNECOLOGY	MD	ENGLISH		
STEVEN	W	REMMENGA	N	Y	EMILE @ 42ND ST	OMAHA	NE	681983255	0270	4025595068	4025595015	OBG	OBSTETRICS & GYNECOLOGY	MD	ENGLISH		
ALFRED	D	FLEMING	N	Y	7710 MERCY RD	OMAHA	NE	681242372	0270	4023931338	0000000000	OBG	OBSTETRICS & GYNECOLOGY	MD	ENGLISH		
ALFRED	D	FLEMING	N	Y	7710 MERCY RD	OMAHA	NE	681242372	0270	4023931338	0000000000	OBG	OBSTETRICS & GYNECOLOGY	MD	ENGLISH		
SEAN	P	KENNEY	N	Y	575 S 70TH ST STE 405	LINCOLN	NE	685102471	0540	4022198005	4022188084	OBG	OBSTETRICS & GYNECOLOGY	MD	ENGLISH		
SEAN	P	KENNEY	N	Y	575 S 70TH ST STE 405	LINCOLN	NE	685102471	0540	4022198005	4022188084	OBG	OBSTETRICS & GYNECOLOGY	MD	ENGLISH		
ALFRED	D	FLEMING	N	Y	4920 S 30TH ST STE 103	OMAHA	NE	681071656	0270	4022805858	0000000000	OBG	OBSTETRICS & GYNECOLOGY	MD	ENGLISH		
ALFRED	D	FLEMING	N	Y	4920 S 30TH ST STE 103	OMAHA	NE	681071656	0270	4022805858	0000000000	OBG	OBSTETRICS & GYNECOLOGY	MD	ENGLISH		
CARL	V	SMITH	N	Y	5155 S 36TH ST	OMAHA	NE	681072547	0270	4025952298	0000000000	OBG	OBSTETRICS & GYNECOLOGY	MD	ENGLISH		
STEVEN	W	REMMENGA	N	Y	5155 S 36TH ST	OMAHA	NE	681072547	0270	4025592298	0000000000	OBG	OBSTETRICS & GYNECOLOGY	MD	ENGLISH		
ROBERT	G	BONEBRAKE	N	Y	8303 DODGE ST	OMAHA	NE	681144108	0270	4023544773	4023544165	P-NPM	Pediatric Neonatal Perinatal Medicine	MD	ENGLISH		
MICHAEL	J	BARSOOM	N	Y	16909 LAKESIDE HILLS CT #207	OMAHA	NE	681304661	0270	4022804434	0000000000	MFM	MATERNAL FETAL MEDICINE	MD	ENGLISH		
ALFRED	D	FLEMING	N	Y	16909 LAKESIDE HILLS CT #207	OMAHA	NE	681304661	0270	4022804434	0000000000	MFM	MATERNAL FETAL MEDICINE	MD	ENGLISH		
CARL	V	SMITH	N	Y	110 N 175TH ST STE 2800	OMAHA	NE	681180000	0270	4025964500	0000000000	OBG	OBSTETRICS & GYNECOLOGY	MD	ENGLISH		
KATHRYN	J	LEEPER	N	Y	5930 S 58TH ST STE W	LINCOLN	NE	685163653	0540	4024236402	4024236422	P	PEDIATRICS	MD	ENGLISH		
JOHN	D	KUGLER	N	Y	3006 WEBSTER ST	OMAHA	NE	681312027	0270	4022805858	0000000000	P	PEDIATRICS	MD	ENGLISH		
MARK	C	WILSON	N	Y	8300 W DODGE RD STE 330	OMAHA	NE	681143421	0270	4023903568	0000000000	P	PEDIATRICS	MD	ENGLISH		
MARK	C	WILSON	N	Y	601 N 30TH ST STE 6820	OMAHA	NE	681312137	0270	4024494486	0000000000	P	PEDIATRICS	MD	ENGLISH		
CHARLES	G	JUDY	N	Y	600 S 42ND ST	OMAHA	NE	681981023	0270	4025597295	4025597062	P	PEDIATRICS	MD	ENGLISH		
CHARLES	G	JUDY	N	Y	600 S 42ND ST	OMAHA	NE	681981023	0270	4025597295	4025597062	P	PEDIATRICS	MD	ENGLISH		
JOHN	N	WALBURN	N	Y	EMILE @ 42ND ST	OMAHA	NE	681980001	0270	4025594208	4025597929	P	PEDIATRICS	MD	ENGLISH		
JOHN	N	WALBURN	N	Y	EMILE @ 42ND ST	OMAHA	NE	681980001	0270	4025594208	4025597929	P	PEDIATRICS	MD	ENGLISH		
MOHAN	R	MYSORE	N	Y	8301 DODGE ST	OMAHA	NE	681144108	0270	4023545400	0000000000	P	PEDIATRICS	MD	ENGLISH		
JAYESH	C	THAKKER	N	Y	8200 DODGE ST	OMAHA	NE	681144113	0270	4029554200	4029553262	P	PEDIATRICS	MD	ENGLISH	HIN	TAM	KAN
PETER	J	THILL	N	Y	8301 DODGE ST	OMAHA	NE	681144108	0270	4023545400	0000000000	P	PEDIATRICS	MD	ENGLISH		
GEORGE		REYNOLDS	N	Y	8200 DODGE ST	OMAHA	NE	681144113	0270	4029554200	4029553262	P	PEDIATRICS	MD	ENGLISH		
CYNTHIA	R	ELLIS	N	Y	EMILE AT 42ND ST	OMAHA	NE	681985450	0270	4025597576	0000000000	P	PEDIATRICS	MD	ENGLISH		
CYNTHIA	R	ELLIS	N	Y	EMILE AT 42ND ST	OMAHA	NE	681985450	0270	4025597576	0000000000	P	PEDIATRICS	MD	ENGLISH		
MARK	C	WILSON	N	Y	8200 DODGE ST	OMAHA	NE	681144113	0270	4029555570	4029555575	P	PEDIATRICS	MD	ENGLISH		
ADOLFO	D	GARNICA	N	Y	8200 DODGE ST	OMAHA	NE	681144113	0270	4029553871	4029554184	P	PEDIATRICS	MD	ENGLISH	SPA	FRE
CYNTHIA	R	ELLIS	N	Y	412 S SADDLE CREEK RD	OMAHA	NE	681313707	0270	4025596402	4025595731	P	PEDIATRICS	MD	ENGLISH		
CYNTHIA	R	ELLIS	N	Y	412 S SADDLE CREEK RD	OMAHA	NE	681313707	0270	4025596402	4025595731	P	PEDIATRICS	MD	ENGLISH		
CATHY	H	HUDSON	N	Y	7110 F ST	OMAHA	NE	681171014	0270	4025951326	0000000000	P	PEDIATRICS	MD	ENGLISH		
HOBART	E	WILTSE	N	Y	8200 DODGE ST	OMAHA	NE	681144113	0270	4029553950	4029553972	P	PEDIATRICS	MD	ENGLISH	GER	SPA
WILLIAM	B	RIZZO	N	Y	8200 DODGE ST	OMAHA	NE	681144113	0270	4029554168	4029556030	P	PEDIATRICS	MD	ENGLISH		
AKHTAR	M	NIAZI	N	Y	1600 S 48TH ST	LINCOLN	NE	685061283	0540	4024377893	0000000000	P	PEDIATRICS	MD	ENGLISH		
HORACIO		PLOTKIN	N	Y	8200 DODGE ST	OMAHA	NE	681144113	0270	4029555700	4025599840	P	PEDIATRICS	MD	ENGLISH	SPA	FRE
RICHARD	E	LUTZ	N	Y	8200 DODGE ST	OMAHA	NE	681144113	0270	4029554168	4029556030	P-END	PEDIATRIC ENDOCRINOLOGY	MD	ENGLISH		
JEFFREY	S	DEMARE	N	Y	8200 DODGE ST	OMAHA	NE	681144113	0270	4029554200	4029553262	P	PEDIATRICS	MD	ENGLISH		
JEFFREY	S	DEMARE	N	Y	8301 DODGE ST	OMAHA	NE	681144108	0270	4023547068	0000000000	P	PEDIATRICS	MD	ENGLISH		
EDWARD	J	TRUEMPER	N	Y	8200 DODGE ST	OMAHA	NE	681144113	0270	4029554200	4029553262	P	PEDIATRICS	MD	ENGLISH		
BRUCE	G	GORDON	N	Y	EMILE @ 42ND ST	OMAHA	NE	681980001	0270	4025597257	4025596782	P-HON	PEDIATRIC HEMATOLOGY ONCOLOGY	MD	ENGLISH		
BRUCE	G	GORDON	N	Y	EMILE @ 42ND ST	OMAHA	NE	681980001	0270	4025597257	4025596782	P-HON	PEDIATRIC HEMATOLOGY ONCOLOGY	MD	ENGLISH		
RICHARD	F	OLNEY	N	Y	EMILE @ 42ND ST	OMAHA	NE	681980001	0270	4025596750	4025597341	P	PEDIATRICS	MD	ENGLISH		
JAMES	L	HARPER	N	Y	EMILE @ 42ND ST	OMAHA	NE	681980001	0270	4025599800	0000000000	P	PEDIATRICS	MD	ENGLISH		
PETER	F	COCCIA	N	Y	EMILE AT 42ND ST	OMAHA	NE	681980001	0270	4025597257	0000000000	P	PEDIATRICS	MD	ENGLISH		
ANN	H	OLNEY	N	Y	8200 DODGE ST	OMAHA	NE	681144113	0270	4029554160	0000000000	P-N	Pediatric Neurology	MD	ENGLISH		
G		SCHAEFER	N	Y	8200 DODGE ST	OMAHA	NE	681144113	0270	4029554168	4029556030	P	PEDIATRICS	MD	ENGLISH		
G		SCHAEFER	N	Y	8200 DODGE ST	OMAHA	NE	681144113	0270	4029554168	4029556030	P	PEDIATRICS	MD	ENGLISH		
LUKE		NORONHA	N	Y	EMILE @ 42ND ST	OMAHA	NE	681980001	0270	4025596275	0000000000	P-PUD	Pediatric Pulmonology	MD	ENGLISH		
LUKE		NORONHA	N	Y	EMILE @ 42ND ST	OMAHA	NE	681980001	0270	4025596275	0000000000	P-PUD	Pediatric Pulmonology	MD	ENGLISH		

MOHAN	R	MYSORE	N	Y	EMILE @ 42ND ST	OMAHA	NE	681980001	0270	4025598831	0000000000	P	PEDIATRICS	MD	ENGLISH		
MOHAN	R	MYSORE	N	Y	EMILE @ 42ND ST	OMAHA	NE	681980001	0270	4025598831	0000000000	P	PEDIATRICS	MD	ENGLISH		
JAYESH	C	THAKKER	N	Y	8200 DODGE ST	OMAHA	NE	681144113	0270	4029554200	4029553262	P	PEDIATRICS	MD	ENGLISH	HIN	TAM	KAN
JAYESH	C	THAKKER	N	Y	8200 DODGE ST	OMAHA	NE	681144113	0270	4029554200	4029553262	P	PEDIATRICS	MD	ENGLISH	HIN	TAM	KAN
EDWARD	J	TRUEMPER	N	Y	EMILE @ 42ND ST	OMAHA	NE	681980001	0270	4025598831	4025595137	P-CC	PEDIATRIC CRITICAL CARE	MD	ENGLISH		
EDWARD	J	TRUEMPER	N	Y	EMILE @ 42ND ST	OMAHA	NE	681980001	0270	4025598831	4025595137	P-CC	PEDIATRIC CRITICAL CARE	MD	ENGLISH		
JEFFREY	S	DEMARE	N	Y	EMILE @ 42ND ST	OMAHA	NE	681980001	0270	4025598831	4025595137	P-CC	PEDIATRIC CRITICAL CARE	MD	ENGLISH		
JEFFREY	S	DEMARE	N	Y	EMILE @ 42ND ST	OMAHA	NE	681980001	0270	4025598831	4025595137	P-CC	PEDIATRIC CRITICAL CARE	MD	ENGLISH		
GEORGE		REYNOLDS	N	Y	EMILE @ 42ND ST	OMAHA	NE		0000	4025598831	4025595137	P-CC	PEDIATRIC CRITICAL CARE	MD	ENGLISH		
GEORGE		REYNOLDS	N	Y	EMILE @ 42ND ST	OMAHA	NE		0000	4025598831	4025595137	P-CC	PEDIATRIC CRITICAL CARE	MD	ENGLISH		
AMY		BARGEN	N	Y	5401 SOUTH ST	LINCOLN	NE	685062150	0540	4024839443	0000000000	P-PMR	Pediatric Rehab Medicine	MD	ENGLISH		
AMY		BARGEN	N	Y	5401 SOUTH ST	LINCOLN	NE	685062150	0540	4024839443	0000000000	P-PMR	Pediatric Rehab Medicine	MD	ENGLISH		
THOMAS		ATTARD	N	Y	555 S 70TH ST	LINCOLN	NE	685102462	0540	4025596275	4029554184	P	PEDIATRICS	MD	ENGLISH		
THOMAS		ATTARD	N	Y	555 S 70TH ST	LINCOLN	NE	685102462	0540	4025596275	4029554184	P	PEDIATRICS	MD	ENGLISH		
EDWARD	M	KOLB	N	Y	555 N 30TH ST	OMAHA	NE	681312136	0270	4024986540	4024986638	P	PEDIATRICS	MD	ENGLISH		
MARK	C	WILSON	N	Y	4445 S 86TH ST	LINCOLN	NE	685269225	0540	4024861500	4029558799	P	PEDIATRICS	MD	ENGLISH		
CATHERINE		EBERLE	N	Y	EMILE AT 42ND ST	OMAHA	NE	681980001	0270	4025599600	4025598228	IM	Internal Medicine	MD	ENGLISH		
CATHERINE		EBERLE	N	Y	EMILE AT 42ND ST	OMAHA	NE	681980001	0270	4025599600	4025598228	IM	Internal Medicine	MD	ENGLISH		
JANE	F	POTTER	N	Y	EMILE @ 42ND ST	OMAHA	NE	681989310	0270	4025599600	4025598228	IM	Internal Medicine	MD	ENGLISH		
JANE	F	POTTER	N	Y	EMILE @ 42ND ST	OMAHA	NE	681989310	0270	4025599600	4025598228	IM	Internal Medicine	MD	ENGLISH		
TIMOTHY		MALLOY	N	Y	EMILE AT 42ND ST	OMAHA	NE	681980001	0270	4025597200	4025599344	IM	Internal Medicine	MD	ENGLISH		
TIMOTHY		MALLOY	N	Y	EMILE AT 42ND ST	OMAHA	NE	681980001	0270	4025597200	4025599344	IM	Internal Medicine	MD	ENGLISH		
REBECCA		REILLY	N	Y	8303 DODGE ST	OMAHA	NE	681144108	0270	4023543152	4023548720	IM	Internal Medicine	MD	ENGLISH		
WENDY	L	ADAM	N	Y	EMILE AT 42ND ST	OMAHA	NE	681989250	0270	4025597200	4025599344	IM	Internal Medicine	MD	ENGLISH		
WENDY	L	ADAM	N	Y	EMILE AT 42ND ST	OMAHA	NE	681989250	0270	4025597200	4025599344	IM	Internal Medicine	MD	ENGLISH		
GREG	A	GILLHAM	N	Y	555 S 70TH ST	LINCOLN	NE	685102462	0540	4022198747	4022198748	IM	Internal Medicine	MD	ENGLISH		
TRACY	L	SLOCUM FARRITOR	N	Y	555 S 70TH ST	LINCOLN	NE	685102462	0540	4022198747	4022198748	IM	Internal Medicine	MD	ENGLISH		
CARY	L	WARD	N	Y	555 S 70TH ST	LINCOLN	NE	685102462	0540	4022198747	4022198748	IM	Internal Medicine	MD	ENGLISH		
DONALD	J	SCHMIDT	N	Y	555 S 70TH ST	LINCOLN	NE	685102462	0540	4022198747	4022198748	IM	Internal Medicine	MD	ENGLISH		
JERRY	A	REED	N	Y	5401 SOUTH ST	LINCOLN	NE	685062150	0540	4024839531	4024839893	IM	Internal Medicine	MD	ENGLISH		
STUART	R	SCHLANGER	N	Y	601 N 30TH ST STE 5800	OMAHA	NE	681312137	0270	4022804180	0000000000	IM	Internal Medicine	MD	ENGLISH		
ANNE	M	PERLMAN	N	Y	555 S 70TH ST	LINCOLN	NE	685102462	0540	4022198747	4022198748	HPLST	Hospitalist	MD	ENGLISH		
ALEXANDRA	F	SUSLOW	N	Y	EMILE @ 42ND ST	OMAHA	NE	681980001	0270	4025599600	0000000000	IM	Internal Medicine	MD	ENGLISH	DUT	SPA
ALEXANDRA	F	SUSLOW	N	Y	EMILE @ 42ND ST	OMAHA	NE	681980001	0270	4025599600	0000000000	IM	Internal Medicine	MD	ENGLISH	DUT	SPA
STEVEN	M	LAU	N	Y	2300 S 16TH ST	LINCOLN	NE	685023704	0540	4024818566	4024818805	IM	Internal Medicine	MD	ENGLISH		
BRIAN	J	BOSSARD	N	Y	2300 S 16TH ST	LINCOLN	NE	685023704	0540	4024751011	4024815377	IM	Internal Medicine	MD	ENGLISH		
SCOTT	A	HEASTY	N	Y	2300 S 16TH ST	LINCOLN	NE	685023704	0540	4024818566	4024818805	IM	Internal Medicine	MD	ENGLISH		
VIVIK		KULKARNI	N	Y	2300 S 16TH ST	LINCOLN	NE	685023704	0540	4024751011	4024815377	IM	Internal Medicine	MD	ENGLISH		
JEFFERY	L	CHEN	N	Y	2300 S 16TH ST	LINCOLN	NE	685023704	0540	4024342411	4024346037	IM	Internal Medicine	MD	ENGLISH	UND	
SACHIN		WANI	N	Y	2300 S 16TH ST	LINCOLN	NE	685023704	0540	4024751011	4024815377	IM	Internal Medicine	MD	ENGLISH		
JEFFERY	A	GRUBBE	N	Y	5401 SOUTH ST	LINCOLN	NE	685062150	0540	4024839531	4024839893	IM	Internal Medicine	MD	ENGLISH		
SCOTT	C	RASMUSSEN	N	Y	5401 SOUTH ST	LINCOLN	NE	685062150	0540	4024839531	4024839893	IM	Internal Medicine	MD	ENGLISH		
JASON	R	POTTS	N	Y	5401 SOUTH ST	LINCOLN	NE	685062150	0540	4024839531	4024839893	IM	Internal Medicine	MD	ENGLISH		
CHANDRA		CHILAPPA	N	Y	1600 S 48TH ST	LINCOLN	NE	685061283	0540	4024818566	4024818805	IM	Internal Medicine	MD	ENGLISH		
LYNETTE		EXUM	N	Y	1600 S 48TH ST	LINCOLN	NE	685061283	0540	4024818566	4024818805	IM	Internal Medicine	MD	ENGLISH		
TAMER		MAHROUS	N	Y	1600 S 48TH ST	LINCOLN	NE	685061283	0540	4024818566	4024818805	IM	Internal Medicine	MD	ENGLISH		
RANDALL		PLAMBECK	N	Y	1600 S 48TH ST	LINCOLN	NE	685061283	0540	4024818566	4024818805	IM	Internal Medicine	MD	ENGLISH		
ANGELA	L	JENKIN	N	Y	1600 S 48TH ST	LINCOLN	NE	685061283	0540	4024346042	4024818805	IM	Internal Medicine	MD	ENGLISH		
DEANNA	J	LARSON	N	Y	8303 DODGE ST RM 712	OMAHA	NE	681144108	0270	4023542360	4023542440	IM	Internal Medicine	MD	ENGLISH		
DEANNA	J	LARSON	N	Y	8303 DODGE ST RM 712	OMAHA	NE	681144108	0270	4023542360	4023542440	IM	Internal Medicine	MD	ENGLISH		
DEANNA	J	LARSON	N	Y	10060 REGENCY CIR	OMAHA	NE	681143732	0270	4023541500	4023548686	IM	Internal Medicine	MD	ENGLISH		
DEANNA	J	LARSON	N	Y	10060 REGENCY CIR	OMAHA	NE	681143732	0270	4023541500	4023548686	IM	Internal Medicine	MD	ENGLISH		
WILLIAM	L	LYONS	N	Y	981320 NEBRASKA MEDICAL CENTER	OMAHA	NE	681980001	0270	9999999999	0000000000	IM	Internal Medicine	MD	ENGLISH		
WILLIAM	L	LYONS	N	Y	981320 NEBRASKA MEDICAL CENTER	OMAHA	NE	681980001	0270	9999999999	0000000000	IM	Internal Medicine	MD	ENGLISH		
WILLIAM	L	LYONS	N	Y	EMILE @ 42ND ST	OMAHA	NE	681989310	0270	4025599600	0000000000	IM	Internal Medicine	MD	ENGLISH		
WILLIAM	L	LYONS	N	Y	EMILE @ 42ND ST	OMAHA	NE	681989310	0270	4025599600	0000000000	IM	Internal Medicine	MD	ENGLISH		
MARY	I	DANKOF	N	Y	1600 S 48TH ST	LINCOLN	NE	685061283	0540	4024346027	0000000000	IM	Internal Medicine	MD	ENGLISH		
MARY	I	DANKOF	N	Y	1600 S 48TH ST	LINCOLN	NE	685061283	0540	4024346027	0000000000	IM	Internal Medicine	MD	ENGLISH		
ANDREW		MACFADYEN	N	Y	8200 DODGE ST	OMAHA	NE	681144113	0270	4029554200	4029553262	IM	Internal Medicine	MD	ENGLISH		
ANDREW		MACFADYEN	N	Y	8200 DODGE ST	OMAHA	NE	681144113	0270	4029554200	4029553262	IM	Internal Medicine	MD	ENGLISH		
TED	M	TRIGGS	N	Y	220 S 17TH ST	LINCOLN	NE	685081811	0540	4024757000	0000000000	IM	Internal Medicine	DO	ENGLISH		
SUSAN	E	DAY	N	Y	8200 DODGE ST	OMAHA	NE	681144113	0270	4029554237	0000000000	IM	Internal Medicine	MD	ENGLISH		
SUSAN	E	DAY	N	Y	8200 DODGE ST	OMAHA	NE	681144113	0270	4029554237	0000000000	IM	Internal Medicine	MD	ENGLISH		

JASON	F	SHIFFERMILLER	N	Y	EMILE @ 42ND ST	OMAHA	NE	681980001	0270	4025594015	0000000000	HPLST	Hospitalist	MD	ENGLISH	
BRIDGET	M	NORTON	N	Y	8200 DODGE ST	OMAHA	NE	681144113	0270	4029554226	4029553262	P-CC	PEDIATRIC CRITICAL CARE	MD	ENGLISH	
BRIDGET	M	NORTON	N	Y	EMILE @ 42ND	OMAHA	NE	681980001	0270	4025594208	4025597229	P-CC	PEDIATRIC CRITICAL CARE	MD	ENGLISH	
BRIDGET	M	NORTON	N	Y	8200 DODGE ST	OMAHA	NE	681144113	0270	4029554268	4029553262	P-CC	PEDIATRIC CRITICAL CARE	MD	ENGLISH	
VIJAY	K	AGARWAL	N	Y	727 N 120TH ST	OMAHA	NE	681544212	0270	4024932100	4024932104	FP	FAMILY PRACTICE	MD	ENGLISH	HIN
KELLY	D	KADLEC	N	Y	8200 DODGE ST	OMAHA	NE	681144113	0270	4029554200	4029553262	P-CC	PEDIATRIC CRITICAL CARE	MD	ENGLISH	
KELLY	D	KADLEC	N	Y	8200 DODGE ST	OMAHA	NE	681144113	0270	4029554360	0000000000	P-CC	PEDIATRIC CRITICAL CARE	MD	ENGLISH	
KELLY	D	KADLEC	N	Y	EMILE @ 42ND ST	OMAHA	NE	681980001	0270	4029554360	0000000000	P-CC	PEDIATRIC CRITICAL CARE	MD	ENGLISH	
BRIAN	S	OLSEN	N	Y	8200 DODGE ST	OMAHA	NE	681144113	0270	4029554200	4029553262	P-CC	PEDIATRIC CRITICAL CARE	MD	ENGLISH	
ROBERT	N	CHAPLIN	N	Y	8200 DODGE ST	OMAHA	NE	681144113	0270	4029554200	4029553262	P-CC	PEDIATRIC CRITICAL CARE	MD	ENGLISH	
ROBERT	N	CHAPLIN	N	Y	EMILE @ 42ND ST	OMAHA	NE	681980001	0270	4025594208	4025597929	IM	Internal Medicine	MD	ENGLISH	
BRIAN	S	OLSEN	N	Y	EMILE @ 42ND ST	OMAHA	NE	681980001	0270	4025594208	4025597929	P-CC	PEDIATRIC CRITICAL CARE	MD	ENGLISH	
REBECCA		NEWBERRY	N	Y	8601 W DODGE RD STE 30	OMAHA	NE	681143495	0270	4023548797	4023545651	IM	Internal Medicine	RNP	ENGLISH	
PAUL	J	SHERIDAN	N	Y	EMILE @ 42ND ST	OMAHA	NE	681980001	0270	4025599200	4025593499	PROS	Prosthodontics	DDS	ENGLISH	
PAUL	J	SHERIDAN	N	Y	EMILE @ 42ND ST	OMAHA	NE	681980001	0270	4025599200	4025593499	PROS	Prosthodontics	DDS	ENGLISH	
PAUL	J	SHERIDAN	N	Y	2727 S 144TH ST	OMAHA	NE	681445225	0270	4027785480	4025593499	PROS	Prosthodontics	DDS	ENGLISH	
PAUL	J	SHERIDAN	N	Y	2727 S 144TH ST	OMAHA	NE	681445225	0270	4027785480	4025593499	PROS	Prosthodontics	DDS	ENGLISH	
JEFFERY	C	MARKT	N	Y	EMILE @ 42ND ST	OMAHA	NE	681981225	0270	4025599200	0000000000	PROS	Prosthodontics	DDS	ENGLISH	
ERIC	D	HODGES	N	Y	PO BOX 30014	OMAHA	NE	681031114	0270	4025599800	0000000000	OMS	ORAL & MAXILLOFACIAL SURGERY	DDS	ENGLISH	
ERIC	D	HODGES	N	Y	PO BOX 30014	OMAHA	NE	681031114	0270	4025599800	0000000000	OMS	ORAL & MAXILLOFACIAL SURGERY	DDS	ENGLISH	
AFOLABI	O	OGUNLEYE	N	Y	601 N 30TH ST	OMAHA	NE	681312137	0270	4022804633	0000000000	OMS	ORAL & MAXILLOFACIAL SURGERY	DMD	ENGLISH	
JASON		MILLER	N	Y	EMILE 42ND ST	OMAHA	NE	681980001	0270	4025598363	4025599513	OMS	ORAL & MAXILLOFACIAL SURGERY	MD	ENGLISH	
AFOLABI	O	OGUNLEYE	N	Y	2802 WEBSTER ST	OMAHA	NE	681780003	0270	4022805061	4022805005	OMS	ORAL & MAXILLOFACIAL SURGERY	DMD	ENGLISH	
		RURAL METRO MEDICAL SERVICES	N	Y	4420 IZARD ST	OMAHA	NE	681311018	0270	4027384103	0000000000	TTR	Transportation - Non Emergency		ENGLISH	
		RURAL METRO MEDICAL SERVICES	N	Y	4420 IZARD ST	OMAHA	NE	681311018	0270	4027384103	0000000000	AMB	Ambulance		ENGLISH	
		OMAHA AMBULANCE SERVICE INC	N	Y	5935 HENNINGER DR	OMAHA	NE	681041218	0270	4023456666	0000000000	AMB	Ambulance		ENGLISH	
		CHILDRENS HOME HEALTHCARE	N	Y	4155 S 52ND ST	OMAHA	NE	681171324	0270	4027346741	4027347653	DME	DME Provider		ENGLISH	
		HANGER PROSTH/ORTH EAST	N	Y	7820 WAKELEY PLZ	OMAHA	NE	681143650	0270	4023971804	5152432046	DME	DME Provider		ENGLISH	
		BRYANLGH HOME MEDICAL	N	Y	1600 S 48TH ST	LINCOLN	NE	685061283	0540	4024713888	0000000000	DME	DME Provider		ENGLISH	
		LIFESTYLES ORTHOTICS & PROSTHET	N	Y	6940 VAN DORN ST STE 101	LINCOLN	NE	685062858	0540	4024835955	0000000000	DME	DME Provider		ENGLISH	
		SOUTHWEST IOWA MEDICAL EQUIPMENT	N	Y	2959 US HIGHWAY 275	HAMBURG	IA	516405052	0350	7123821515	7123822012	DME	DME Provider		ENGLISH	
		BRUCE COOK PROSTHETICS	N	Y	2821 N BALLAS RD STE 215	SAINT LOUIS	MO	631312315	0940	3145677585	3145677083	DME	DME Provider		ENGLISH	
		DIABETES SUPPLY CENTER OF THE MIDLANDS	N	Y	2974 S 84TH ST	OMAHA	NE	681243213	0270	4023998444	4023998616	DME	DME Provider		ENGLISH	
		TORRISON EYE CARE INC	N	Y	6675 SORENSEN PKWY	OMAHA	NE	681522139	0270	4023921646	4025730568	DME	DME Provider		ENGLISH	
		ST LUKE'S HOME MEDICAL SUPPLY	N	Y	2400 PIERCE ST	SIOUX CITY	IA	511043724	0960	7122772851	0000000000	DME	DME Provider		ENGLISH	

AEROMED HOME HEALTH CENTER	N	Y	9652 MOCKINGBIRD DR		OMAHA	NE	681272047	0270	8002891191	0000000000	DME	DME Provider		ENGLISH
HANGER PROSTH/ORTH EAST	N	Y	4239 FARNAM ST	STE 839	OMAHA	NE	681312803	0270	4025523238	5152432046	DME	DME Provider		ENGLISH
HANGER PROSTH/ORTH EAST	N	Y	8111 DODGE ST	STE 330	OMAHA	NE	681144119	0270	4023848727	5152432046	DME	DME Provider		ENGLISH
HANGER PROSTH/ORTH EAST	N	Y	4600 W ST	STE A	LINCOLN	NE	68503	109	4024892200	5152432046	DME	DME Provider		ENGLISH
INFUSION THERAPY SPECIALISTS	N	Y	8710 F ST STE 118		OMAHA	NE	681271532	0270	4023978330	4025972679	DME	DME Provider		ENGLISH
LIFESTYLES ORTHOTICS & PROSTHET	N	Y	103 NORTH AVE STE 7		COUNCIL BLUFFS	IA	515031613	0770	7123232776	0000000000	DME	DME Provider		ENGLISH
LIFESTYLES ORTHOTICS & PROSTHET	N	Y	6751 N 72ND ST STE 201		OMAHA	NE	681221746	0270	4025722233	0000000000	DME	DME Provider		ENGLISH
MINIMED DISTRIBUTION CORP	N	Y	13101 COLLECTIONS CTR DR		CHICAGO	IL	606930131	031	8009333322	0000000000	DME	DME Provider		ENGLISH
LIFESTYLES ORTHOTICS & PROSTHET	N	Y	7710 MERCY RD STE 207		OMAHA	NE	681242346	0270	4023932354	0000000000	DME	DME Provider		ENGLISH
AMBER ENTERPRISES	N	Y	10004 S 152ND ST		OMAHA	NE	681383930	0760	4028965000	0000000000	DME	DME Provider		ENGLISH
EMPI & SUBSIDIARIES	N	Y	599 CARDIGAN RD		SAINT PAUL	MN	551263965	0610	6514159000	6514158535	DME	DME Provider		ENGLISH
1500 ALEGENT HLTH HME CARE & HSP	N	Y	10802 FARNAM DR STE 150		OMAHA	NE	681543200	0270	4028988000	4028988080	DME	DME Provider		ENGLISH
1500 ALEGENT HLTH HME CARE & HSP	N	Y	11111 S 84TH ST		PAPILLION	NE	680484122	0760	4028988000	4028988080	DME	DME Provider		ENGLISH
1500 ALEGENT HLTH HME CARE & HSP	N	Y	800 MERCY DR		COUNCIL BLUFFS	IA	515033128	0770	4028988000	4028988080	DME	DME Provider		ENGLISH
1500 ALEGENT HLTH HME CARE & HSP	N	Y	513 E ERIE ST		MISSOURI VALLEY	IA	515551646	0420	8008291099	0000000000	DME	DME Provider		ENGLISH
BYRAM HEALTHCARE CENTER INC	N	Y	220 COBB PKWY N STE 200		MARIETTA	GA	300623577	0290	7704225516	7705908563	DME	DME Provider		ENGLISH
1500 ALEGENT HLTH HME CARE & HSP	N	Y	5428 F ST		OMAHA	NE	681172815	0270	4028988000	0000000000	DME	DME Provider		ENGLISH
HANGER PROSTHETICS & ORTHOTICS EAST INC	N	Y	1441 N WEBB RD		GRAND ISLAND	NE	688032313	0390	3083824187	5152432046	DME	DME Provider		ENGLISH
AHP-MHR HOME CARE	N	Y	1540 GROVE AVE		CRETE	NE	683331749	0750	9999999999	4024207046	DME	DME Provider		ENGLISH
AHP-MHR HOME CARE	N	Y	372 S 9TH ST		DAVID CITY	NE	686322116	0110	9999999999	4024207046	DME	DME Provider		ENGLISH
AHP-MHR HOME CARE	N	Y	933 E PIERCE ST		COUNCIL BLUFFS	IA	515034626	0770	9999999999	4024207046	DME	DME Provider		ENGLISH
AHP-MHR HOME CARE	N	Y	102 E WASHINGTON ST		CLARINDA	IA	516321611	0720	9999999999	4024207046	DME	DME Provider		ENGLISH
NEBRASKA MEDICAL MART II INC	N	Y	2625 N BROAD ST		FREMONT	NE	680252319	0260	4027274270	4027277882	DME	DME Provider		ENGLISH
DISETRONIC MEDICAL SYSTEMS INC	N	Y	5151 PROGRAM AVE		SAINT PAUL	MN	551121001	0610	8002807801	0000000000	DME	DME Provider		ENGLISH
ADVANCED RESPIRATORY	N	Y	1849 SOLUTIONS CENTER		CHICAGO	IL	60677	031	8004264224		DME	DME Provider		ENGLISH
ADVANCED RESPIRATORY	N	Y	1850 SOLUTIONS CENTER		CHICAGO	IL	60677	031	8004264224		DME	DME Provider		ENGLISH
ANIMAS DIABETES CARE LLC	N	Y	200 LAWRENCE DR		WEST CHESTER	PA	193803428	029	8779377867	0000000000	DME	DME Provider	MD	ENGLISH
DJ ORTHOPEDICS	N	Y	1905 N MACARTHUR DR		TRACY	CA	953762833	0490	9999999999	0000000000	DME	DME Provider		ENGLISH
O2 SCIENCE	N	Y	15506 COLLEGE BLVD		LENEXA	KS	662191350	0450	9138946542	0000000000	DME	DME Provider		ENGLISH

MUNROE MEYER INSTITUTE	N	Y	985450 NEBRASKA MEDICAL CTR	OMAHA	NE	681985450	0270	4025598943	4025595737	DME	DME Provider		ENGLISH
WELLS HEARING AID CENTER	N	Y	6846 PACIFIC ST STE 102	OMAHA	NE	681061156	0270	4023936633	4023936604	DME	DME Provider		ENGLISH
MILKWORKS	N	Y	5930 S 58TH ST STE W	LINCOLN	NE	685163653	0540	4024236402	4024236422	DME	DME Provider		ENGLISH
ADVANCED MEDICAL SUPPLY INC	N	Y	12010 PACIFIC ST STE 2	OMAHA	NE	681543507	0270	4025532900	0000000000	DME	DME Provider		ENGLISH
KCI USA	N	Y	88 FIFTH AVE NW	NEW BRIGHTON	MN	551120000	0610	8882754524	0000000000	DME	DME Provider		ENGLISH
BURTON PROSTHETICS	N	Y	5329 CENTER ST	OMAHA	NE	68106	055	4023841334	4023841331	DME	DME Provider		ENGLISH
WALGREENS HOME CARE	N	Y	3280 E HEMISPHERE LOOP STE 190	TUCSON	AZ	857065027	0090	2174430410	0000000000	DME	DME Provider		ENGLISH
HEARTLAND HEALTH SERVICES	N	Y	12010 PACIFIC ST	OMAHA	NE	681543507	0270	4026919400	0000000000	DME	DME Provider		ENGLISH
NEW STYLE MEDICAL SUPPLIES INC	N	Y	7512 HIGHWAY 50	WEEPING WATER	NE	684631812	0120	4022670100	0000000000	DME	DME Provider		ENGLISH
SMITHS MEDICAL MD INC	N	Y	1265 GREY FOX RD	SAINT PAUL	MN	55112	123	6516287379	0000000000	DME	DME Provider		ENGLISH
EAST CENTRAL NE THERAPY ASSOCIATES PC	N	Y	2930 RIDGE LINE RD STE 111	LINCOLN	NE	685166031	0540	4024200400	0000000000	DME	DME Provider		ENGLISH
EBI LP	N	Y	100 INTERPACE PKWY	PARSIPPANY	NJ	070541149	0300	8005262579	9735411316	DME	DME Provider		ENGLISH
ORTHOFIX	N	Y	1720 BRAY CENTRAL DR	MC KINNEY	TX	750698207	0310	8005270404	4697422589	DME	DME Provider		ENGLISH
EBI LP	N	Y	100 INTERPACE PKWY	PARSIPPANY	NJ	070541149	0300	8005262579	0000000000	DME	DME Provider		ENGLISH
KOHLL'S PHARMACY & HOMECARE	N	Y	2923 LEAVENWORTH ST	OMAHA	NE	681052739	0270	4023426547	4028957655	DME	DME Provider		ENGLISH
EBI MEDICAL SYSTEM	N	Y	4861 E AIRPORT DR	ONTARIO	CA	917617819	0460	9093907165	0000000000	DME	DME Provider		ENGLISH
SMITH AND NEPHEW	N	Y	1450 E BROOKS RD	MEMPHIS	TN	381161804	0780	8008215700	9013991309	DME	DME Provider		ENGLISH
EBI LP LLP	N	Y	100 INTERPACE PKWY	PARSIPPANY	NJ	070541149	0300	8005262579	9732990906	DME	DME Provider		ENGLISH
INTREPID OF NEBRASKA INC	N	Y	909 N 96TH ST STE 102	OMAHA	NE	681142508	0270	4023938064	4023975464	DME	DME Provider		ENGLISH
DIABETES EDUCATION CTR OF MIDLANDS	N	Y	2974 S 84TH ST	OMAHA	NE	681243213	0270	4023990777	4023998616	DME	DME Provider		ENGLISH
DIABETES EDUCATION CTR OF MIDLANDS	N	Y	2974 S 84TH ST	OMAHA	NE	681243213	0270	4023990777	4023998616	DME	DME Provider		ENGLISH
BRYANLGH HOME HEALTH	N	Y	1600 S 48TH ST	LINCOLN	NE	685061283	0540	4024819999	0000000000	DME	DME Provider		ENGLISH
BRYANLGH HOME HEALTH	N	Y	1600 S 48TH ST	LINCOLN	NE	685061283	0540	4024819999	0000000000	DME	DME Provider		ENGLISH
WOMENS ORTHO & PROSTH HEALTHCARE SRVS IN	N	Y	120 S 42ND ST	LINCOLN	NE	685101714	0540	3082382230	3082382229	DME	DME Provider		ENGLISH
WOMENS ORTHO & PROSTH HEALTHCARE SRVS IN	N	Y	11033 W MAPLE ST	OMAHA	NE	681642604	0270	4026777647	0000000000	DME	DME Provider	OP	ENGLISH
ORTHO CARE INC	N	Y	640 E 22ND ST STE A	FREMONT	NE	680252641	0260	4027213337	4027213338	DME	DME Provider		ENGLISH
NEBRASKA SCOOTER MART LLC	N	Y	415 N 66TH ST STE 1	LINCOLN	NE	685052431	0540	4024643900	0000000000	DME	DME Provider		ENGLISH
MIDWEST RESPIRATORY CARE INC	N	Y	12140 ROBERTS RD	LA VISTA	NE	681285575	0760	4025922435	4025926914	DME	DME Provider		ENGLISH
BURTON PROSTHETICS INC	N	Y	5822 CENTER ST	OMAHA	NE	681063005	0270	4023841334	4023841331	DME	DME Provider		ENGLISH
ORTHO & PROSTHETIC SOLUTIONS INC	N	Y	2130 S 17TH ST STE 200	LINCOLN	NE	685023750	0540	4024766575	0000000000	DME	DME Provider	OP	ENGLISH
LINCOLN NEIGHBORHOOD PHARMACY	N	Y	6811 O ST	LINCOLN	NE	685102422	0540	4024641150	0000000000	DME	DME Provider		ENGLISH
ABLE II ORTHO & PROSTHETICS INC	N	Y	1201 MICKELSON DR	WATERTOWN	SD	572017100	0140	6058820432	6058820447	DME	DME Provider		ENGLISH
DEWALL ENTERPRISES INC	N	Y	4506 LEAVENWORTH ST	OMAHA	NE	681061419	0270	4025520432	4025520315	DME	DME Provider	MD	ENGLISH

ORTHOSOURCE DURABLE MEDICAL INC	N	Y	14441 F ST	OMAHA	NE	681371002	0270	4024080777	0000000000	DME	DME Provider	MD	ENGLISH
SEE THE TRAINER-LINCOLN	N	Y	2711 S 48TH ST STE 104	LINCOLN	NE	685062500	0540	4024845665	4024845827	DME	DME Provider	MD	ENGLISH
KOHLL'S PHARMACY & HOMECARE INC	N	Y	1413 S WASHINGTON ST	PAPILLION	NE	680464165	0760	4023318632	4028957655	DME	DME Provider		ENGLISH
KOHLL'S PHARMACY & HOMECARE INC	N	Y	5110 L ST	OMAHA	NE	68117	055	4027332000	4028957655	DME	DME Provider		ENGLISH
KOHLL'S PHARMACY & HOMECARE INC	N	Y	3427 S 84TH ST	OMAHA	NE	681243325	0270	4023931404	4028957655	DME	DME Provider		ENGLISH
KOHLL'S PHARMACY & HOMECARE INC	N	Y	5000 DODGE ST	OMAHA	NE	681322920	0270	4025538900	4028957655	DME	DME Provider		ENGLISH
KOHLL'S PHARMACY & HOMECARE INC	N	Y	617 N 114TH ST	OMAHA	NE	681541514	0270	4024080012	4028957655	DME	DME Provider		ENGLISH
KOHLL'S PHARMACY & HOMECARE INC	N	Y	12739 Q ST	OMAHA	NE	681373211	0270	4028953101	0000000000	DME	DME Provider		ENGLISH
HOPE REHAB EQUIPMENT COMPANY INC	N	Y	5620 S 49TH ST STE B	LINCOLN	NE	685162501	0540	4024884047	4024887459	DME	DME Provider	MD	ENGLISH
FRONTIER HOME MEDICAL INC	N	Y	801 WEST C ST	MC COOK	NE	690013537	0720	3083452068	3083456924	DME	DME Provider		ENGLISH
FRONTIER HOME MEDICAL INC	N	Y	8425 F ST	OMAHA	NE	68127	055	4026142550	0000000000	DME	DME Provider		ENGLISH
FRONTIER HOME MEDICAL INC	N	Y	902 AVENUE D STE 102	GOTHENBURG	NE	691381955	0230	3085377727	4024882533	DME	DME Provider		ENGLISH
FRONTIER HOME MEDICAL LINCOLN	N	Y	4550 O ST	LINCOLN	NE	685101843	0540	4024650033	0000000000	DME	DME Provider		ENGLISH
INVERSE TECHNOLOGY CORP INC	N	Y	1000 WEST O ST STE B	LINCOLN	NE	685281300	0540	4024382232	4024382404	DME	DME Provider		ENGLISH
FRONTIER HOME MEDICAL INC	N	Y	304 W 8TH ST	COZAD	NE	691301734	0230	3087843040	3087843061	DME	DME Provider		ENGLISH
AMERICAN HOME PATIENT	N	Y	5300 S 73RD ST	OMAHA	NE	681274398	0270	4024450600	4024450601	DME	DME Provider		ENGLISH
AMERICAN HOME PATIENT	N	Y	1801 CUSHMAN DR	LINCOLN	NE	685121241	0540	4024207744	4024207046	DME	DME Provider		ENGLISH
AMERICAN HOME PATIENT	N	Y	235 S BURLINGTON AVE STE H	HASTINGS	NE	689015946	0000	4024836268	4024636271	DME	DME Provider		ENGLISH
AMERICAN HOME PATIENT	N	Y	1200 S 9TH ST STE B	LINCOLN	NE	685021115	0540	4022283876	4024207046	DME	DME Provider		ENGLISH
AMERICAN HOME PATIENT	N	Y	2108 TAYLOR AVE STE 500	NORFOLK	NE	687014641	0590	4023710255	4023710258	DME	DME Provider		ENGLISH
HELGET HOME CARE	N	Y	8609 F ST	OMAHA	NE	681271604	0270	4023391056	4023391061	DME	DME Provider		ENGLISH
CAPITAL MEDICAL	N	Y	8609 F ST	OMAHA	NE	681271604	0270	4023391056	4023391061	DME	DME Provider		ENGLISH
CAPITAL MEDICAL	N	Y	145 S 66TH ST	LINCOLN	NE	685102302	0540	4024847373	4024847198	DME	DME Provider		ENGLISH
ORTHOCARE ORTHOPEDIC SERVICES	N	Y	4500 S 70TH ST STE 102	LINCOLN	NE	685164281	0540	4024846300	4024846302	DME	DME Provider		ENGLISH
ORTHOREHAB INC	N	Y	4460 S 84TH ST	OMAHA	NE	681271709	0270	8007368276	8009819557	DME	DME Provider		ENGLISH
NEBRASKA ORTHO & PROST SRVS	N	Y	5401 SOUTH ST	LINCOLN	NE	685062150	109	4024868671	4024868672	DME	DME Provider		ENGLISH
NEBRASKA ORTHO & PROST SRVS	N	Y	724 N DIERS AVE STE B4	GRAND ISLAND	NE	688034963	0390	3083982242	3083982239	DME	DME Provider		ENGLISH
OPTION CARE DME	N	Y	10924 JOHN GALT BLVD	OMAHA	NE	681372309	0270	8002790980	4023313534	DME	DME Provider		ENGLISH
DARTMED	N	Y	405 MAIN ST	CREIGHTON	NE	687293943	0530	4025980393	4023563471	DME	DME Provider		ENGLISH
EPIC HEARING HEALTHCARE	N	Y	17870 CASTLETON ST STE 320	ROWLAND HEIGHTS	CA	91748	037	8669565400		DME	DME Provider		ENGLISH
ALEGENT HEALTH IMAGE RECOVERY CENTER	N	Y	7710 MERCY RD STE 120	OMAHA	NE	681242346	0270	4023986464	0000000000	DME	DME Provider		ENGLISH
ALEGENT HEALTH IMAGE RECOVERY CENTER	N	Y	17201 WRIGHT ST STE 202	OMAHA	NE	681302042	0270	4027174700	4027174701	DME	DME Provider		ENGLISH
NEBRASKA ORTHO & PROST SRVS	N	Y	14747 CALIFORNIA ST	OMAHA	NE	68154	055	4023300320		DME	DME Provider		ENGLISH
LINCARE	N	Y	5900 N 58TH ST STE 4	LINCOLN	NE	685073260	0540	4023306406	0000000000	DME	DME Provider		ENGLISH

		SEE THE TRAINER-BELLEVUE	N	Y	4102 TWIN CREEK DR STE 118	BELLEVUE	NE	681234097	0760	4025029782	4025029791	DME	DME Provider		ENGLISH			
		SEE THE TRAINER - OMAHA	N	Y	13106 W DODGE RD	OMAHA	NE	681542150	0270	4024934747	4024934774	DME	DME Provider		ENGLISH			
		ABLE II ORTHO & PROSTHETICS	N	Y	5401 SOUTH ST	LINCOLN	NE	685062150	109	4024839898		DME	DME Provider		ENGLISH			
		EDGEPARK MEDICAL SUPPLIES (DME) INC	N	Y	1810 SUMMIT COMMERCE PARK	TWINSBURG	OH	440872300	0780	8003210591	3309636839	DME	DME Provider		ENGLISH	FRE	RUS	SPA
JOSEPH	P	FROST	N	Y	4909 S 118TH ST	OMAHA	NE	681372234	0270	3162833510	0000000000	RN	Registered Nurse	RN	ENGLISH			
		OAK ARBOR RECOVERY CENTER-SA IOP ADULT	N	Y	ST MARYS HOSPITAL 1314 3RD AVE	NEBRASKA CITY	NE	684100000	0650	4028733321	0000000000	MH-OP	Mental Health Outpatient Therapy		ENGLISH			
ERIC	C	RICE	N	Y	10060 REGENCY CIR	OMAHA	NE	681143732	0270	4023541500	4023541548	HPLST	Hospitalist	MD	ENGLISH			
ERIC	C	RICE	N	Y	10060 REGENCY CIR	OMAHA	NE	681143732	0270	4023541500	4023541548	HPLST	Hospitalist	MD	ENGLISH			
ERIC	C	RICE	N	Y	8303 DODGE ST RM 712	OMAHA	NE	681144108	0270	4023542360	4023548735	HPLST	Hospitalist	MD	ENGLISH			
ERIC	C	RICE	N	Y	8303 DODGE ST RM 712	OMAHA	NE	681144108	0270	4023542360	4023548735	HPLST	Hospitalist	MD	ENGLISH			
KENDRA	E	SWANSON	N	Y	8303 DODGE ST RM 712	OMAHA	NE	681144108	0270	4023542360	4023548735	HPLST	Hospitalist	MD	ENGLISH			
KENDRA	E	SWANSON	N	Y	8303 DODGE ST RM 712	OMAHA	NE	681144108	0270	4023542360	4023548735	HPLST	Hospitalist	MD	ENGLISH			
JONATHAN	L	SPENCER	N	Y	800 MERCY DR	COUNCIL BLUFFS	IA	515033128	0770	7123285490	7123252499	P	PEDIATRICS	MD	ENGLISH			
PATRICK	J	DOHERTY	N	Y	8200 DODGE ST	OMAHA	NE	681144113	0270	4029555400	0000000000	HPLST	Hospitalist	MD	ENGLISH			
CHRISTOPHE R	J	ERICKSON	N	Y	EMILE @ 42ND ST	OMAHA	NE	681980001	0270	4029554339	4029554356	P-CD	PEDIATRIC CARDIOLOGY	MD	ENGLISH			
CHRISTOPHE R	J	ERICKSON	N	Y	EMILE @ 42ND ST	OMAHA	NE	681980001	0270	4029554339	4029554356	P-CD	PEDIATRIC CARDIOLOGY	MD	ENGLISH			
CHRISTOPHE R	J	ERICKSON	N	Y	601 N 30TH ST STE 6820	OMAHA	NE	681312137	0270	4022804580	0000000000	IM	Internal Medicine	MD	ENGLISH			
KATHLEEN	N	FENTON	N	Y	8200 DODGE ST	OMAHA	NE	681144113	0270	4029554360	4029554364	HPLST	Hospitalist	MD	ENGLISH			
TALHA		SHAMIM	N	Y	1600 S 48TH ST	LINCOLN	NE	685061283	0540	4024818566	4024818805	FP	FAMILY PRACTICE	MD	ENGLISH			
AMELIA	E	UNDERWOOD	N	Y	1600 S 48TH ST	LINCOLN	NE	685061283	0540	4024342411	0000000000	IM	Internal Medicine	MD	ENGLISH			
MICHELE	S	STECKELBERG	N	Y	1600 S 48TH ST	LINCOLN	NE	685061283	0540	4024818566	4024818805	IM	Internal Medicine	MD	ENGLISH			
RICHARD	J	SEITZ	N	Y	555 S 70TH ST	LINCOLN	NE	685102462	0540	4022198747	4022198748	HPLST	Hospitalist	MD	ENGLISH			
LOUIS	M	BIGA	N	Y	1600 S 48TH ST	LINCOLN	NE	685061283	0540	4024818566	4024818805	ZZZZZ	No Specialty Code	MD	ENGLISH			
JOSEPH	W	AUXIER	N	Y	555 S 70TH	LINCOLN	NE	685102462	0540	4022198747	4022198748	IM	Internal Medicine	DO	ENGLISH			
JOSEPH	W	AUXIER	N	Y	555 S 70TH	LINCOLN	NE	685102462	0540	4022198747	4022198748	IM	Internal Medicine	DO	ENGLISH			
SCOTT	A	APPLEGATE	N	Y	5401 SOUTH ST	LINCOLN	NE	685062150	0540	4024839531	0000000000	P	PEDIATRICS	MD	ENGLISH			
SCOTT	A	APPLEGATE	N	Y	5401 SOUTH ST	LINCOLN	NE	685062150	0540	4024839531	0000000000	P	PEDIATRICS	MD	ENGLISH			
BRADFORD	A	BRABEC	N	Y	5401 SOUTH ST	LINCOLN	NE	685062150	0540	4024839531	0000000000	P	PEDIATRICS	MD	ENGLISH			
BRADFORD	A	BRABEC	N	Y	5401 SOUTH ST	LINCOLN	NE	685062150	0540	4024839531	0000000000	P	PEDIATRICS	MD	ENGLISH			
SIAN	G	JONES-JOBST	N	Y	5401 SOUTH ST	LINCOLN	NE	685062150	0540	4024839531	0000000000	P	PEDIATRICS	MD	ENGLISH			
SIAN	G	JONES-JOBST	N	Y	5401 SOUTH ST	LINCOLN	NE	685062150	0540	4024839531	0000000000	P	PEDIATRICS	MD	ENGLISH			
KARLA		LESTER	N	Y	5401 SOUTH ST	LINCOLN	NE	685062150	0540	4024839531	0000000000	P	PEDIATRICS	MD	ENGLISH			
KARLA		LESTER	N	Y	5401 SOUTH ST	LINCOLN	NE	685062150	0540	4024839531	0000000000	P	PEDIATRICS	MD	ENGLISH			
AKHTAR	M	NIAZI	N	Y	5401 SOUTH ST	LINCOLN	NE	685062150	0540	4024839531	4024839494	P	PEDIATRICS	MD	ENGLISH			
AKHTAR	M	NIAZI	N	Y	5401 SOUTH ST	LINCOLN	NE	685062150	0540	4024839531	4024839494	P	PEDIATRICS	MD	ENGLISH			
PATRICK		O GRADY	N	Y	5401 SOUTH ST	LINCOLN	NE	685062150	0540	4024839531	4024370852	P	PEDIATRICS	MD	ENGLISH			
PATRICK		O GRADY	N	Y	5401 SOUTH ST	LINCOLN	NE	685062150	0540	4024839531	4024370852	P	PEDIATRICS	MD	ENGLISH			
STEPHEN	R	RUSSELL	N	Y	5401 SOUTH ST	LINCOLN	NE	685062150	0540	4024839531	0000000000	P	PEDIATRICS	MD	ENGLISH			
STEPHEN	R	RUSSELL	N	Y	5401 SOUTH ST	LINCOLN	NE	685062150	0540	4024839531	0000000000	P	PEDIATRICS	MD	ENGLISH			
SUE		SPRINGMAN	N	Y	5401 SOUTH ST	LINCOLN	NE	685062150	0540	4024839531	4024839494	P	PEDIATRICS	MD	ENGLISH			
SUE		SPRINGMAN	N	Y	5401 SOUTH ST	LINCOLN	NE	685062150	0540	4024839531	4024839494	P	PEDIATRICS	MD	ENGLISH			
RITOO		JAIN	N	Y	5401 SOUTH ST	LINCOLN	NE	685062150	0540	4024839531	0000000000	IM	Internal Medicine	MD	ENGLISH			
RITOO		JAIN	N	Y	5401 SOUTH ST	LINCOLN	NE	685062150	0540	4024839531	0000000000	IM	Internal Medicine	MD	ENGLISH			
GERALD	J	STARK	N	Y	5401 SOUTH ST	LINCOLN	NE	685062150	0540	4024839531	0000000000	P	PEDIATRICS	MD	ENGLISH			
GERALD	J	STARK	N	Y	5401 SOUTH ST	LINCOLN	NE	685062150	0540	4024839531	0000000000	P	PEDIATRICS	MD	ENGLISH			
KIRANMAYI		CHILAPPA	N	Y	5401 S ST	LINCOLN	NE	685043429	0540	4024839531	4024839494	P	PEDIATRICS	MD	ENGLISH			
KIRANMAYI		CHILAPPA	N	Y	5401 S ST	LINCOLN	NE	685043429	0540	4024839531	4024839494	P	PEDIATRICS	MD	ENGLISH			
ELIZABETH	A	SNOW	N	Y	555 S 70TH ST	LINCOLN	NE	685102462	0540	4022198747	4022188748	HPLST	Hospitalist	MD	ENGLISH			
NICOLE	L	ANDERSON	N	Y	2300 S 16TH ST	LINCOLN	NE	685023704	0540	4024818566	4024818805	HPLST	Hospitalist	MD	ENGLISH			
NICOLE	L	ANDERSON	N	Y	2300 S 16TH ST	LINCOLN	NE	685023704	0540	4024818566	4024818805	HPLST	Hospitalist	MD	ENGLISH			
ALISHA	B	BENNER	N	Y	2300 S 16TH ST	LINCOLN	NE	685023704	0540	4024342411	0000000000	HPLST	Hospitalist	MD	ENGLISH			
ALISHA	B	BENNER	N	Y	2300 S 16TH ST	LINCOLN	NE	685023704	0540	4024342411	0000000000	HPLST	Hospitalist	MD	ENGLISH			
RAVISHANKER		KALAGA	N	Y	11111 S 84TH ST	PAPILLION	NE	680464122	0760	4025933109	4025933117	HPLST	Hospitalist	MD	ENGLISH			
RAVISHANKER		KALAGA	N	Y	11111 S 84TH ST	PAPILLION	NE	680464122	0760	4025933109	4025933117	HPLST	Hospitalist	MD	ENGLISH			
EKATERINA	V	SOFORO	N	Y	8303 DODGE ST RM 712	OMAHA	NE	681144108	0270	4023544000	4023548735	HPLST	Hospitalist	MD	ENGLISH			
EKATERINA	V	SOFORO	N	Y	8303 DODGE ST RM 712	OMAHA	NE	681144108	0270	4023544000	4023548735	HPLST	Hospitalist	MD	ENGLISH			
RAVISHANKER		KALAGA	N	Y	11111 S 84TH ST	PAPILLION	NE	680464122	0760	4025933109	4025933117	HPLST	Hospitalist	MD	ENGLISH			
RAVISHANKER		KALAGA	N	Y	11111 S 84TH ST	PAPILLION	NE	680464122	0760	4025933109	4025933117	HPLST	Hospitalist	MD	ENGLISH			

MATTHEW	L	DRIEWER	N	Y	555 S 70TH ST	LINCOLN	NE	685102462	0540	4022198747	4022198748	GP	GENERAL PRACTICE	MD	ENGLISH	
MARCUS	H	SNOW	N	Y	555 S 70TH ST	LINCOLN	NE	685102462	0540	4022198747	4022198748	IM	Internal Medicine	MD	ENGLISH	
JEFFREY	E	JARRETT	N	Y	555 S 70TH ST	LINCOLN	NE	685102462	0540	4022198747	4022198748	IM	Internal Medicine	MD	ENGLISH	
DENNIS		KOLOKOLO	N	Y	555 S 70TH ST	LINCOLN	NE	685102462	0540	4024868747	0000000000	IM	Internal Medicine	MD	ENGLISH	
ARIF	A	SATTAR	N	Y	5930 S 57TH ST STE D	LINCOLN	NE	685165216	0540	4022198000	0000000000	ZZZZZ	No Specialty Code		ENGLISH	
RACHEL		MCCANN	N	Y	8200 DODGE ST	OMAHA	NE	681144113	0270	4029555400	4029553674	P	PEDIATRICS	MD	ENGLISH	
RACHEL		MCCANN	N	Y	8200 DODGE ST	OMAHA	NE	681144113	0270	4029555400	4029553674	P	PEDIATRICS	MD	ENGLISH	
PRIYANKA		BORAH	N	Y	8303 DODGE ST RM 712	OMAHA	NE	681144108	0270	4023542360	4023542400	HPLST	Hospitalist	MD	ENGLISH	
PRIYANKA		BORAH	N	Y	8303 DODGE ST RM 712	OMAHA	NE	681144108	0270	4023542360	4023542400	HPLST	Hospitalist	MD	ENGLISH	
DANIEL	R	ANDERSON	N	Y	EMILE @ 42ND ST	OMAHA	NE	681985400	0270	4025599800	0000000000	HPLST	Hospitalist	MD	ENGLISH	
ANDREA	A	SETTJE	N	Y	2300 S 16TH ST	LINCOLN	NE	685023704	0540	4024818566	4024818805	HOSPIP	Hospital Inpatient	MD	ENGLISH	
ANDREA	A	SETTJE	N	Y	2300 S 16TH ST	LINCOLN	NE	685023704	0540	4024818566	4024818805	HOSPIP	Hospital Inpatient	MD	ENGLISH	
OTTO	S	SCHWARZ VIGNOLO	N	Y	2300 S 16TH ST	LINCOLN	NE	685023704	0540	4024342411	0000000000	HOSPIP	Hospital Inpatient	MD	ENGLISH	
OTTO	S	SCHWARZ VIGNOLO	N	Y	2300 S 16TH ST	LINCOLN	NE	685023704	0540	4024342411	0000000000	HOSPIP	Hospital Inpatient	MD	ENGLISH	
SARITHA		DODLA	N	Y	8303 DODGE ST RM 712	OMAHA	NE	681144108	0270	4023542360	4023542400	HPLST	Hospitalist	MD	ENGLISH	TEL
SENTHIL	K	THAMBIDORAI	N	Y	800 MERCY DR	COUNCIL BLUFFS	IA	515033128	0770	7123285132	7123252425	ZZZZZ	No Specialty Code	MD	ENGLISH	
JILL	S	SWENEY	N	Y	8200 DODGE ST	OMAHA	NE	681144113	0270	4029554748	4029553674	HPLST	Hospitalist	MD	ENGLISH	
WILLIAM	V	PEASE	N	Y	11111 S 84TH ST	PAPILLION	NE	680464122	0760	4025933131	4025933117	HPLST	Hospitalist	MD	ENGLISH	
RYAN	C	RAMAEKERS	N	Y	11111 S 84TH ST	PAPILLION	NE	680464122	0760	4025933109	4025933117	HPLST	Hospitalist	MD	ENGLISH	
KENDRA	E	SWANSON	N	Y	10060 REGENCY CIRCLE	OMAHA	NE	681143732	0270	4023641500	0000000000	HPLST	Hospitalist	MD	ENGLISH	
SHANNON	N	HOOS-THOMPSON	N	Y	8303 DODGE ST RM 712	OMAHA	NE	681144108	0270	4023542360	4023548735	HPLST	Hospitalist	MD	ENGLISH	
JOSEPH	E	THOMAS	N	Y	8303 DODGE ST RM 712	OMAHA	NE	681144108	0270	4023542360	4023542440	HPLST	Hospitalist	MD	ENGLISH	
RYAN	C	RAMAEKERS	N	Y	7500 MERCY RD	OMAHA	NE	681242319	0270	4023434513	4023434594	HPLST	Hospitalist	MD	ENGLISH	
RAVISHANKER		KALAGA	N	Y	800 MERCY DR	COUNCIL BLUFFS	IA	515033128	0770	7123285490	0000000000	HPLST	Hospitalist	MD	ENGLISH	
RADHA		ANDUKURI	N	Y	810 N 96TH ST STE 201	OMAHA	NE	681142767	0270	4023434513	4023434594	HPLST	Hospitalist	MD	ENGLISH	
ALBERTO	R	MIZRACHI	N	Y	7500 MERCY RD	OMAHA	NE	681242319	0270	4023985580	4023895589	HPLST	Hospitalist	MD	ENGLISH	
LORI	B	BRUNNER-BUCK	N	Y	8303 DODGE ST RM 712	OMAHA	NE	681144108	0270	4023542360	4023548735	HPLST	Hospitalist	MD	ENGLISH	
ANDREA	G	MARSH	N	Y	8303 DODGE ST RM 712	OMAHA	NE	681144108	0270	4023542360	4023548735	HPLST	Hospitalist	MD	ENGLISH	
MICHAEL	A	ROMANO	N	Y	933 E PIERCE ST	COUNCIL BLUFFS	IA	515034626	0770	7123967795	7123966288	HPLST	Hospitalist	MD	ENGLISH	
ERIC	C	RICE	N	Y	17675 WELCH PLZ	OMAHA	NE	681353551	0270	4023547600	4023547605	HPLST	Hospitalist	MD	ENGLISH	
NICOLE		PAULMAN	N	Y	8303 DODGE ST RM 712	OMAHA	NE	681144108	0270	4023542360	4023548735	HPLST	Hospitalist	MD	ENGLISH	
CHRISTINA	V	TSENG	N	Y	8303 DODGE ST RM 712	OMAHA	NE	681144108	0270	4023542360	4023548735	HPLST	Hospitalist	MD	ENGLISH	
STEPHEN	E	BUDD	N	Y	800 MERCY DR	COUNCIL BLUFFS	IA	515033128	0770	7123285490	7123252499	ZZZZZ	No Specialty Code	MD	ENGLISH	
LAWRENCE	C	BAUSCH	N	Y	1600 S 48TH ST	LINCOLN	NE	685061283	0540	4024817333	4024817339	ZZZZZ	No Specialty Code	MD	ENGLISH	
COLEY	P	O'DOHERTY	N	Y	800 MERCY DR	COUNCIL BLUFFS	IA	515033128	0770	7123285132	7123252499	HPLST	Hospitalist	DO	ENGLISH	
SUSAN		SCHUCKERT	N	Y	DEWEY @ 42ND ST	OMAHA	NE	681980001	0270	4025526731	0000000000	HPLST	Hospitalist	MD	ENGLISH	
BASEM		WILLIAM	N	Y	11111 S 84TH ST	PAPILLION	NE	680464122	0760	4025933109	4025933117	HPLST	Hospitalist	MD	ENGLISH	
CAITLIN	B	FOXLEY	N	Y	1 MCBRIDE SON CNTR DR STE 150	CHESTERFIELD	MO	630051426	0940	4025526731	0000000000	HPLST	Hospitalist	MD	ENGLISH	
TALHA		SHAMIM	N	Y	987534 NEBRASKA MEDICAL CENTER	OMAHA	NE	681987534	0270	8669164212	0000000000	HPLST	Hospitalist	MD	ENGLISH	
TAMARA	K	CHANDLER	N	Y	987534 NEBRASKA MEDICAL CENTER	OMAHA	NE	681987534	0270	8669164212	0000000000	HPLST	Hospitalist	MD	ENGLISH	
NICOLE	L	ANDERSON	N	Y	11111 S 84TH ST	PAPILLION	NE	680464122	0760	4025933131	4025933117	HPLST	Hospitalist	MD	ENGLISH	
MICHAEL	G	FEELY	N	Y	555 S 70TH ST	LINCOLN	NE	685102462	0540	4022198747	4022198748	ZZZZZ	No Specialty Code	MD	ENGLISH	
KERRY		CANADY	N	Y	11111 S 84TH ST	PAPILLION	NE	680464122	0760	4025933109	4025933117	HPLST	Hospitalist	DO	ENGLISH	
BRYAN	P	MCVAY	N	Y	7500 MERCY RD	OMAHA	NE	681242319	0270	4023985580	4023985589	ZZZZZ	No Specialty Code	DO	ENGLISH	
BRYAN	P	MCVAY	N	Y	11111 S 84TH ST	PAPILLION	NE	680464122	0760	4025933131	4025933796	ZZZZZ	No Specialty Code	DO	ENGLISH	
EDWARD	P	MINTZ	N	Y	800 MERCY DR	COUNCIL BLUFFS	IA	515033128	0770	7123285490	7123252499	HPLST	Hospitalist	MD	ENGLISH	
KATHERINE	A	HANSON	N	Y	8303 DODGE ST RM 712	OMAHA	NE	681144108	0270	4023542360	4023542440	ZZZZZ	No Specialty Code	MD	ENGLISH	
TALHA		SHAMIM	N	Y	11111 S 84TH ST	PAPILLION	NE	680464122	0760	4025933131	4025933796	ZZZZZ	No Specialty Code	MD	ENGLISH	
TALHA		SHAMIM	N	Y	7500 MERCY RD	OMAHA	NE	681242319	0270	4023985580	4023985589	ZZZZZ	No Specialty Code	MD	ENGLISH	
ABBY	J	CHELOHA	N	Y	8303 DODGE ST RM 712	OMAHA	NE	681144108	055	4023542360	4023548735	HPLST	Hospitalist	MD	ENGLISH	
TY	D	HUEBERT	N	Y	8303 DODGE ST RM 712	OMAHA	NE	681144108	055	4023542360	4023542400	HPLST	Hospitalist	MD	ENGLISH	
KRISHAN		ARIYARATHNA	N	Y	7500 MERCY RD	OMAHA	NE	681242319	0270	4023985580	4023985589	ZZZZZ	No Specialty Code	MD	ENGLISH	
SURESH KUMAR	R	PASYA	N	Y	800 MERCY DR	COUNCIL BLUFFS	IA	515033128	155	7123285490	7123252499	IM	Internal Medicine	MD	ENGLISH	
SURESH KUMAR	R	PASYA	N	Y	7500 MERCY RD	OMAHA	NE	681242319	055	4023985580	4023985589	IM	Internal Medicine	MD	ENGLISH	
SURESH KUMAR		PASYA	N	Y	11111 S 84TH ST	PAPILLION	NE	680464122	153	4025933131	4025933796	IM	Internal Medicine	MD	ENGLISH	
SURESH	R	PASYA	N	Y	16901 LAKESDIE HILLS CT	OMAHA	NE	681302318	0270	4027178434	0000000000	IM	Internal Medicine	MD	ENGLISH	
VASTHALA		JUVVIGUNTA	N	Y	DEWEY @ 42ND STREET	OMAHA	NE	681980001	0270	4025526731	0000000000	ZZZZZ	No Specialty Code	MD	ENGLISH	
NAVNEETH		BONGU	N	Y	1 MCBRIDE SON CNTR DR STE 150	CHESTERFIELD	MO	630051426	0940	6365300800	0000000000	ZZZZZ	No Specialty Code	MD	ENGLISH	
SANJAY		MEHRA	N	Y	DEWEY @ 42ND ST	OMAHA	NE	681980001	0270	4025526731	0000000000	ZZZZZ	No Specialty Code	MD	ENGLISH	
SRI		RADHAKRISHNAN	N	Y	DEWEY @ 42ND ST	OMAHA	NE	681980001	0270	6365300800	0000000000	ZZZZZ	No Specialty Code	MD	ENGLISH	
SUSAN	C	OHNOUTKA	N	Y	555 S 70TH ST	LINCOLN	NE	685102462	0540	4024210904	0000000000	IM	Internal Medicine	MD	ENGLISH	
FRANCIS	X	PEREZ	N	Y	800 MERCY DR	COUNCIL BLUFFS	IA	515033128	0770	7123285490	7123252449	HPLST	Hospitalist	MD	ENGLISH	

DAVID	L	DWORZACK	N	Y	601 N 30TH ST STE 5800	OMAHA	NE	681312137	0270	4022804180	4022804158	ID	INFECTIOUS DISEASE	MD	ENGLISH	
RICHARD	A	MORIN	N	Y	1500 S 48TH ST STE 506	LINCOLN	NE	685061279	0540	4024891110	4024898492	ID	INFECTIOUS DISEASE	MD	ENGLISH	
HOWARD		GENDELMAN	N	Y	EMILE AT 42ND ST	OMAHA	NE	681980001	0270	4025594015	4025598715	ID	INFECTIOUS DISEASE	MD	ENGLISH	
HOWARD		GENDELMAN	N	Y	EMILE AT 42ND ST	OMAHA	NE	681980001	0270	4025594015	4025598715	ID	INFECTIOUS DISEASE	MD	ENGLISH	
MARK	E	RUPP	N	Y	EMILE AT 42ND ST	OMAHA	NE	681980001	0270	4025594015	4025598715	ID	INFECTIOUS DISEASE	MD	ENGLISH	
MARK	E	RUPP	N	Y	EMILE AT 42ND ST	OMAHA	NE	681980001	0270	4025594015	4025598715	ID	INFECTIOUS DISEASE	MD	ENGLISH	
SUSAN		SWINDELLS	N	Y	EMILE AT 42ND ST	OMAHA	NE	681980001	0270	4025595600	0000000000	ID	INFECTIOUS DISEASE	MD	ENGLISH	
SUSAN		SWINDELLS	N	Y	EMILE AT 42ND ST	OMAHA	NE	681980001	0270	4025595600	0000000000	ID	INFECTIOUS DISEASE	MD	ENGLISH	
JOSE	R	ROMERO	N	Y	2500 CALIFORNIA PLZ	OMAHA	NE	681780002	0270	4022804448	0000000000	ID	INFECTIOUS DISEASE	MD	ENGLISH	
JOSE	R	ROMERO	N	Y	2500 CALIFORNIA PLZ	OMAHA	NE	681780002	0270	4022804448	0000000000	ID	INFECTIOUS DISEASE	MD	ENGLISH	
ROBERT	G	PENN	N	Y	8111 DODGE ST STE 363	OMAHA	NE	681144119	0270	4023548155	4023548159	ID	INFECTIOUS DISEASE	MD	ENGLISH	
ROBERT	G	PENN	N	Y	8111 DODGE ST STE 363	OMAHA	NE	681144119	0270	4023548155	4023548159	ID	INFECTIOUS DISEASE	MD	ENGLISH	
GARY	L	GORBY	N	Y	601 N 30TH ST STE 5700	OMAHA	NE	681312137	0270	4022804180	4022804824	ID	INFECTIOUS DISEASE	MD	ENGLISH	
MARVIN	J	BITTNER	N	Y	601 N 30TH ST STE 5800	OMAHA	NE	681312137	0270	4022804180	0000000000	ID	INFECTIOUS DISEASE	MD	ENGLISH	
MARVIN	J	BITTNER	N	Y	601 N 30TH ST STE 5800	OMAHA	NE	681312137	0270	4022804180	0000000000	ID	INFECTIOUS DISEASE	MD	ENGLISH	
LAUREL	C	PREHEIM	N	Y	601 N 30TH ST STE 6820	OMAHA	NE	681312137	0270	4022804580	0000000000	ID	INFECTIOUS DISEASE	MD	ENGLISH	
MARK	E	RUPP	N	Y	601 N 30TH ST STE 5800	OMAHA	NE	681312137	0270	4022804180	0000000000	ID	INFECTIOUS DISEASE	MD	ENGLISH	
PHILIP	W	SMITH	N	Y	EMILE AT 42ND ST	OMAHA	NE	681980001	0270	4025594015	4025595581	ID	INFECTIOUS DISEASE	MD	ENGLISH	
PHILIP	W	SMITH	N	Y	EMILE AT 42ND ST	OMAHA	NE	681980001	0270	4025594015	4025595581	ID	INFECTIOUS DISEASE	MD	ENGLISH	
PHILIP	W	SMITH	N	Y	4242 FARNAM ST STE 145	OMAHA	NE	681312850	0270	4025522100	4025522680	ID	INFECTIOUS DISEASE	MD	ENGLISH	
JANE	S	ROCCAFORTE	N	Y	4242 FARNAM ST STE 145	OMAHA	NE	681312850	0270	4025522100	4025526354	ID	INFECTIOUS DISEASE	MD	ENGLISH	
JANE	S	ROCCAFORTE	N	Y	4242 FARNAM ST STE 145	OMAHA	NE	681312850	0270	4025522100	4025526354	ID	INFECTIOUS DISEASE	MD	ENGLISH	
STEVEN	E	RADEMACHER	N	Y	1500 S 48TH ST STE 506	LINCOLN	NE	685061279	0540	4024891110	4024898492	ID	INFECTIOUS DISEASE	MD	ENGLISH	
THOMAS	L	CONNOLLY	N	Y	7710 MERCY RD STE 601	OMAHA	NE	681242365	0270	4023975236	4023978864	ID	INFECTIOUS DISEASE	MD	ENGLISH	
THOMAS	S	STALDER	N	Y	1500 S 48TH ST STE 506	LINCOLN	NE	685061279	0540	4024891110	4024898492	ID	INFECTIOUS DISEASE	MD	ENGLISH	
ANDREA		PREVAN	N	Y	4242 FARNAM ST STE 145	OMAHA	NE	681312850	0270	4025522100	4025522901	ID	INFECTIOUS DISEASE	DO	ENGLISH	
ALISON	G	FREIFELD	N	Y	EMILE AT 42ND ST	OMAHA	NE	681981045	0270	4025595600	4025594835	ID	INFECTIOUS DISEASE	MD	ENGLISH	
ALISON	G	FREIFELD	N	Y	EMILE AT 42ND ST	OMAHA	NE	681981045	0270	4025595600	4025594835	ID	INFECTIOUS DISEASE	MD	ENGLISH	
JOSE	R	ROMERO	N	Y	8200 DODGE ST	OMAHA	NE	681144113	0270	4029555400	0000000000	ID	INFECTIOUS DISEASE	MD	ENGLISH	
DAVID	C	LOHR	N	Y	4242 FARNAM ST STE 145	OMAHA	NE	681312850	0270	4025522100	4025526354	ID	INFECTIOUS DISEASE	MD	ENGLISH	
ARCHANA		CHATTERJEE	N	Y	8200 DODGE ST	OMAHA	NE	681144113	0270	4029555700	0000000000	ID	INFECTIOUS DISEASE	MD	ENGLISH	
JOSE	R	ROMERO	N	Y	8200 DODGE ST	OMAHA	NE	681144113	0270	4029555400	0000000000	ID	INFECTIOUS DISEASE	MD	ENGLISH	
JAMES	J	NORA JR	N	Y	1500 S 48TH ST STE 506	LINCOLN	NE	685061279	0540	4024891110	4024898492	ID	INFECTIOUS DISEASE	MD	ENGLISH	VIE
JOSEPH	E	HOAGBIN	N	Y	2620 W FAIDLEY AVE	GRAND ISLAND	NE	688034205	0390	4025595750	4025595581	ID	INFECTIOUS DISEASE	MD	ENGLISH	
JOSEPH	E	HOAGBIN	N	Y	2620 W FAIDLEY AVE	GRAND ISLAND	NE	688034205	0390	4025595750	4025595581	ID	INFECTIOUS DISEASE	MD	ENGLISH	
SUSAN		SWINDELLS	N	Y	601 W LEOTA ST	NORTH PLATTE	NE	691016525	0550	3085357455	3085357395	ID	INFECTIOUS DISEASE	MD	ENGLISH	
SUSAN		SWINDELLS	N	Y	601 W LEOTA ST	NORTH PLATTE	NE	691016525	0550	3085357455	3085357395	ID	INFECTIOUS DISEASE	MD	ENGLISH	

ALISON	G	FREIFELD	N	Y	11111 S 84TH ST	PAPILLION	NE	680464122	0760	4028982704	4028982701	ID	INFECTIOUS DISEASE	MD	ENGLISH	
ALISON	G	FREIFELD	N	Y	11111 S 84TH ST	PAPILLION	NE	680464122	0760	4028982704	4028982701	ID	INFECTIOUS DISEASE	MD	ENGLISH	
PHILIP	W	SMITH	N	Y	11111 S 84TH ST	PAPILLION	NE	680464122	0760	4028982704	4028982701	ID	INFECTIOUS DISEASE	MD	ENGLISH	
PHILIP	W	SMITH	N	Y	11111 S 84TH ST	PAPILLION	NE	680464122	0760	4028982704	4028982701	ID	INFECTIOUS DISEASE	MD	ENGLISH	
MARK	E	RUPP	N	Y	11111 S 84TH ST	PAPILLION	NE	680464122	0760	4028982704	4028982701	ID	INFECTIOUS DISEASE	MD	ENGLISH	
MARK	E	RUPP	N	Y	11111 S 84TH ST	PAPILLION	NE	680464122	0760	4028982704	4028982701	ID	INFECTIOUS DISEASE	MD	ENGLISH	
ANDRE		KALIL	N	Y	EMILE @ 42ND ST	OMAHA	NE	681980001	0270	4025594015	4025595581	ID	INFECTIOUS DISEASE	MD	ENGLISH	
ANDRE		KALIL	N	Y	EMILE @ 42ND ST	OMAHA	NE	681980001	0270	4025594015	4025595581	ID	INFECTIOUS DISEASE	MD	ENGLISH	
SUSAN		SWINDELLS	N	Y	2620 W FAIDLEY AVE	GRAND ISLAND	NE	688034205	0390	4025595750	0000000000	ID	INFECTIOUS DISEASE	MD	ENGLISH	
JOSEPH	E	HOAGBIN	N	Y	601 W LEOTA ST	NORTH PLATTE	NE	691016525	0550	3085357455	4025595581	ID	INFECTIOUS DISEASE	MD	ENGLISH	
JOSEPH	E	HOAGBIN	N	Y	601 W LEOTA ST	NORTH PLATTE	NE	691016525	0550	3085357455	4025595581	ID	INFECTIOUS DISEASE	MD	ENGLISH	
EDNA	P	TOUBES-KLINGLER	N	Y	EMILE @ 42ND ST	OMAHA	NE	681980001	0270	4025594015	0000000000	ID	INFECTIOUS DISEASE	MD	ENGLISH	
EDNA	P	TOUBES-KLINGLER	N	Y	601 W LEOTA ST	NORTH PLATTE	NE	691016525	0550	3085357455	0000000000	ID	INFECTIOUS DISEASE	MD	ENGLISH	
EDNA	P	TOUBES-KLINGLER	N	Y	601 W LEOTA ST	NORTH PLATTE	NE	691016525	0550	3085357455	0000000000	ID	INFECTIOUS DISEASE	MD	ENGLISH	
EDNA	P	TOUBES-KLINGLER	N	Y	2620 W FAIDLEY AVE	GRAND ISLAND	NE	688034205	0390	4025595750	0000000000	ID	INFECTIOUS DISEASE	MD	ENGLISH	
EDNA	P	TOUBES-KLINGLER	N	Y	2620 W FAIDLEY AVE	GRAND ISLAND	NE	688034205	0390	4025595750	0000000000	ID	INFECTIOUS DISEASE	MD	ENGLISH	
SUSAN	M	WILKINSON	N	Y	8111 DODGE ST STE 363	OMAHA	NE	681144119	0270	4023548155	4023548159	ID	INFECTIOUS DISEASE	MD	ENGLISH	
LOUIS	L	SAFRANEK	N	Y	2229 HANSCOM BLVD	OMAHA	NE	681053141	0270	4027338818	0000000000	ID	INFECTIOUS DISEASE	MD	ENGLISH	
LOUIS	L	SAFRANEK	N	Y	2229 HANSCOM BLVD	OMAHA	NE	681053141	0270	4027338818	0000000000	ID	INFECTIOUS DISEASE	MD	ENGLISH	
RICHARD	C	STARLIN	N	Y	4242 FARNAM ST STE 145	OMAHA	NE	681312850	0270	4025522100	4025526354	ID	INFECTIOUS DISEASE	MD	ENGLISH	
RICHARD	C	STARLIN	N	Y	EMILE @ 42ND ST	OMAHA	NE	681980001	0270	4025594015	0000000000	ID	INFECTIOUS DISEASE	MD	ENGLISH	
RICHARD	C	STARLIN	N	Y	EMILE @ 42ND ST	OMAHA	NE	681980001	0270	4025594015	0000000000	ID	INFECTIOUS DISEASE	MD	ENGLISH	
JOSE	R	ROMERO	N	Y	8200 DODGE ST	OMAHA	NE	681144113	0270	4029554070	4029554148	ID	INFECTIOUS DISEASE	MD	ENGLISH	
SHELLEY	D	JONES	N	Y	1500 S 48TH ST STE 506	LINCOLN	NE	685061279	0540	4024891110	4024898492	ID	INFECTIOUS DISEASE	MD	ENGLISH	
SHELLEY	D	JONES	N	Y	1500 S 48TH ST STE 506	LINCOLN	NE	685061279	0540	4024891110	4024898492	ID	INFECTIOUS DISEASE	MD	ENGLISH	
ZIBA		JALALI	N	Y	EMILE @ 42ND ST	OMAHA	NE	681980001	0270	4025594015	4025595581	ID	INFECTIOUS DISEASE	MD	ENGLISH	GER
ZIBA		JALALI	N	Y	EMILE @ 42ND ST	OMAHA	NE	681980001	0270	4025594015	4025595581	ID	INFECTIOUS DISEASE	MD	ENGLISH	GER
ANGELA	C	SUKSTORF	N	Y	4242 FARNAM ST STE 145	OMAHA	NE	681312850	0270	4025522100	4025526354	ID	INFECTIOUS DISEASE	MD	ENGLISH	
ANGELA	C	SUKSTORF	N	Y	4242 FARNAM ST STE 145	OMAHA	NE	681312850	0270	4025522100	4025526354	ID	INFECTIOUS DISEASE	MD	ENGLISH	
DAVID	S	QUIMBY	N	Y	4242 FARNAM ST STE 145	OMAHA	NE	681312850	0270	4025522100	4025522104	ID	INFECTIOUS DISEASE	MD	ENGLISH	
DAVID	S	QUIMBY	N	Y	4242 FARNAM ST STE 145	OMAHA	NE	681312850	0270	4025522100	4025522104	ID	INFECTIOUS DISEASE	MD	ENGLISH	
MARY		RICARDO-DUKELOW	N	Y	EMILE @ 42ND ST	OMAHA	NE	681980001	0270	4025595070	0000000000	ID	INFECTIOUS DISEASE	MD	ENGLISH	
MARY		RICARDO-DUKELOW	N	Y	EMILE @ 42ND ST	OMAHA	NE	681980001	0270	4025595070	0000000000	ID	INFECTIOUS DISEASE	MD	ENGLISH	
DIANA		FLORESCU	N	Y	EMILE @ 42ND ST	OMAHA	NE	681985400	0270	4025594015	0000000000	ID	INFECTIOUS DISEASE	MD	ENGLISH	
KARI		SIMONSEN	N	Y	EMILE @ 42ND ST	OMAHA	NE	681980001	0270	4025598883	0000000000	ID	INFECTIOUS DISEASE	MD	ENGLISH	
DAVID	S	QUIMBY	N	Y	EMILE @ 42ND ST	OMAHA	NE	681985400	0270	4025594015	4025595581	ID	INFECTIOUS DISEASE	MD	ENGLISH	
SUSAN		SWINDELLS	N	Y	804 S 52ND ST	OMAHA	NE	681061802	0270	4025592666	4025592677	ID	INFECTIOUS DISEASE	MD	ENGLISH	

ZIBA		JALALI	N	Y	804 S 52ND ST	OMAHA	NE	681061802	0270	4025592666	4025592677	ID	INFECTIOUS DISEASE	MD	ENGLISH	GER
ZIBA		JALALI	N	Y	804 S 52ND ST	OMAHA	NE	681061802	0270	4025592666	4025592677	ID	INFECTIOUS DISEASE	MD	ENGLISH	GER
ANDREA		PREVAN	N	Y	17030 LAKESIDE HILLS PLZ STE 127	OMAHA	NE	681302396	0270	4025522100	0000000000	ID	INFECTIOUS DISEASE	MD	ENGLISH	
JANE	S	ROCCAFORTE	N	Y	17030 LAKESIDE HILLS PLZ STE 127	OMAHA	NE	681302396	0270	4025522100	0000000000	ID	INFECTIOUS DISEASE	MD	ENGLISH	
ANGELA	C	SUKSTORF	N	Y	17030 LAKESIDE HILLS PLZ STE 127	OMAHA	NE	681302396	0270	4025522100	0000000000	ID	INFECTIOUS DISEASE	MD	ENGLISH	
DAVID	C	LOHR	N	Y	4242 FARNAM ST STE 145	OMAHA	NE	681312850	0270	4025522100	4025526354	ID	INFECTIOUS DISEASE	MD	ENGLISH	
DAVID	S	QUIMBY	N	Y	17030 LAKESIDE HILLS PLZ STE 127	OMAHA	NE	681302396	0270	4025522100	0000000000	ID	INFECTIOUS DISEASE	MD	ENGLISH	
PHILIP	W	SMITH	N	Y	17030 LAKESIDE HILLS PLZ STE 127	OMAHA	NE	681302396	0270	4025522100	0000000000	ID	INFECTIOUS DISEASE	MD	ENGLISH	
RICHARD	C	STARLIN	N	Y	17030 LAKESIDE HILLS PLZ STE 127	OMAHA	NE	681302396	0270	4025522100	0000000000	ID	INFECTIOUS DISEASE	MD	ENGLISH	
URIEL	S	SANDKOVSKY	N	Y	804 S 52ND ST	OMAHA	NE	681061802	055	4025592666	4025592677	ID	INFECTIOUS DISEASE	MD	ENGLISH	
URIEL	S	SANDKOVSKY	N	Y	EMILE @42ND ST	OMAHA	NE	681980001	055	4025594015	4025598715	ID	INFECTIOUS DISEASE	MD	ENGLISH	
TREVOR	C	VAN SCHOONEVELD	Y	Y	EMILE @ 42ND ST	OMAHA	NE	681980001	055	4025594015	4025598715	IM	Internal Medicine	MD	ENGLISH	
ANGELA		HEWLETT	N	Y	EMILE @ 42ND ST	OMAHA	NE	681980001	0270	4025594015	4025595581	ID	INFECTIOUS DISEASE	MD	ENGLISH	
ANGELA		HEWLETT	N	Y	804 S 52ND ST	OMAHA	NE	681061802	0270	4025592666	4025592677	ID	INFECTIOUS DISEASE	MD	ENGLISH	
LOUIS		SAFRANEK	N	Y	2229 HANSCOM BLVD	OMAHA	NE	681053141	0270	4023975296	0000000000	ID	INFECTIOUS DISEASE	MD	ENGLISH	
		OMAHA SURGICAL CONSULTANTS	N	Y	6828 N 72ND ST STE 4500	OMAHA	NE	681221788	0270	4025723340	0000000000	S	General Surgery		ENGLISH	
		FREMONT FAMILY CHIROPRACTIC	N	Y	2426 S 179TH ST	OMAHA	NE	681302687	0270	4026977333	0000000000	CHI	Chiropractics		ENGLISH	

PAGES REMOVED DUE TO COPYRIGHT

UNITED HEALTHCARE/AMERICHOICE/ SHARE ADVANTAGE	POLICY & PROCEDURES
TITLE: CLAIMS VERIFICATION	Policy #: OPERATIONS
EFFECTIVE DATE: 1/1/2010	PAGE: 1
REVISED: 11/17/09	AUTHORIZED BY: OPERATIONS DIRECTOR
REVIEWED:	CROSS REFERENCE:

I. **SCOPE:** Operations, Member Services, Service Center, Provider Relations, Compliance, Audit/Recovery Operations

II. **PURPOSE:** The plan will comply with the 15th Amendment to the current contract regarding the state of NE Program Integrity Requirements: Section XXXI Fraud and Abuse 31.05 Service Verification: Language added...."Minimum sampling criteria to ensure a representative sample must be included. The Contractor must report the results of monitoring to the Division quarterly."

III. **DEFINITONS:**

1. **Representative Sample** – The sample of member claims used should be no less than 200 claims per month
2. **Verification Letter** – The letter that will be sent to the representative sample of members on a monthly basis to inquire as to whether claims received for the member were in fact provided.
3. **Service Center** – The member Service Center in Houston, TX, handles all Nebraska member inquiries and will be the main point of contact for members who believe that there may be an issue with claims submitted on their behalf.

IV. PROCEDURE:

1. The Shared Advantage state contract requires that the health plan perform active outreach to members to verify that claims paid are for services rendered
2. The plan will obtain a sample of 200 claims on a monthly basis and verify that the members in the sample are still active in the program.
3. Through a mail merge process managed by the plan the letters will be produced containing the member name, address, and claims data in question.
4. The letters will be sent to members utilizing a local vendor for stuffing envelopes, postage, and mailing. Any returned mail should come back to the health plan Operations team for investigation and follow up for member address correction
5. The health plan and Health Plan Operations representative will notify the Service Center management of the monthly mailing and will provide a list of the members who were to have received the letter.
6. The CCPs in the Service Center will document any calls from members in IDT and also in the document provided to the Service Center leaders. At the end of the 30 day period following the mailing the Service Center will provide an updated copy of the document with any member feedback obtained.
7. The health plan will review the information from the members and conduct analysis

and outreach to providers to determine if there is potential for fraud/abuse.

8. If potential fraud is suspected, the case will be turned over to the plan Compliance Officer for further follow up and investigation. The Compliance officer will report all instances of fraud/abuse to the health to appropriate authorities at the state and these cases will be reviewed with the State Program Integrity Department at health plan quarterly meetings
9. The health plan will provide the state with a quarterly report of the claims verification activity from the previous quarter.

APPROVED BY:

_____ _____

Operations Director Date

Share Advantage
Sharing in your family's health

UnitedHealthcare®
A UnitedHealth Group Company

[Date]

[First Name, Last Name]
[Address 1]
[Address 2]
[City, State, Zip]

(La versión en español aparece al dorso.)

Dear UnitedHealthcare Share Advantage Member:

Share Advantage takes pride in knowing and verifying that you are getting the medical care you need. We also want to know if we may be covering services you did not receive.

Our records show that you received care from [Provider] on [Date].

If you did not receive care on the above date from this doctor or facility, please contact Share Advantage member services toll-free at (800) 641-1902.

Reminder: If you know fraud or abuse is taking place, you must contact Share Advantage. However, your privacy will be protected because you don't have to give your name. There are several ways to report Fraud and Abuse. Tell us in one of the following ways:

- UnitedHealth Group maintains a 24-hour toll-free telephone line, known as the Compliance Helpline, at 800-455-4521. Callers may choose to remain anonymous.
- Contact Customer Service 24 hours a day toll-free 800-641-1902
- Report fraud to the state of Nebraska by calling 1-800-727-6432
- Go online to www.dhhs.ne.gov/med/contacts.htm for instructions on how to report Medicaid Provider Fraud and Medicaid Client Fraud to the state of Nebraska.

Sincerely,

Chris Scherer
Senior Vice President Central Region
UnitedHealthcare, Share Advantage

If you have trouble seeing or reading this handbook, Customer Service can help you.

Neáu baïn caàn hoã trôïï theâm thoâng tin, vui loøng goïï ñeán Share Advantage Helpline soá 1-800-641-1902.

Cɔl talɛpuun ɛmɛ 1-800-641-1902

Share Advantage
Sharing in your family's health

UnitedHealthcare
A UnitedHealth Group Company

[Date]

[First Name, Last Name]
[Address 1]
[Address 2]
[City, State, Zip]

Estimado(a) miembro de UnitedHealthcare Share Advantage:

Share Advantage se enorgullece en saber y verificar que usted esté recibiendo la atención médica que necesita. Además queremos saber si es posible que estemos cubriendo servicios que no recibió.

Nuestros expedientes muestran que usted recibió atención médica de [Provider] el [Date].

Si no recibió atención médica en la fecha anterior de este médico o centro, sírvase comunicarse con servicios para los miembros de Share Advantage sin cargo al (800) 641-1902.

Recordatorio: Si sabe que está ocurriendo fraude o abuso, debe comunicarse con Share Advantage. Sin embargo, se protegerá su privacidad porque no tiene que dar su nombre. Hay varias maneras de reportar Fraude y abuso. Infórmenos de una de las maneras siguientes:

- UnitedHealth Group mantiene una línea telefónica sin cargo que funciona las 24 horas, conocida como la Línea de ayuda para cumplimiento, en el 800-455-4521. Las personas que llaman pueden elegir permanecer anónimas.
- Comuníquese con Servicio al cliente las 24 horas del día sin cargo al 800-641-1902
- Reporte fraude al estado de Nebraska llamando al 1-800-727-6432
- Vaya en línea a www.dhhs.ne.gov/med/contacts.htm para obtener instrucciones sobre cómo reportar fraude por proveedores de Medicaid y fraude por clientes de Medicaid al estado de Nebraska.

Atentamente,

Chris Scherer
Vicepresidente Adjunto Región Central
UnitedHealthcare, Share Advantage

Si tiene problemas para ver o leer este manual, Servicio al cliente lo(a) puede ayudar.

Neáu baïn caàn hoã trôïï theâm thoâng tin, vui loøng goïï ñeán Share Advantage Helpline soá 1-800-641-1902.

Cɔl talɛpuun ɛmɛ 1-800-641-1902

Share Advantage
Sharing in your family's health

UnitedHealthcare®
A UnitedHealth Group Company

Sample Quarterly Claims Verification Report

	January	February	March	Qtr Total
Total Number of letters sent	200	200	200	600
Total Number of Member Inquiries	20	35	15	70
Number of Cases referred to Compliance Officer	3	1	2	6

Case Detail for Cases submitted to Compliance Office

Case 1: <Input case details, status and outcome>

Case 2: <Input case details, status and outcome>

AmeriChoice
A UnitedHealth Group Company

Contract Period
9/1/09 – 6/30/10

Medical Management Quality Improvement & Utilization Management Program Descriptions

UHC Nebraska Share Advantage

Approved by:
NQMOC- Chapter 5 - 051909; Chapters 1-4 & 6 - 082609
QMC **[DATE APPROVED]**

Chapter 1 – Health Plan Overview

Contracts and Populations

UnitedHealthcare by AmeriChoice (dba, Share Advantage) is a state government program business unit and a United Health Group business segment focused on public health programs. Share Advantage has been contracted with the Nebraska Medicaid Program since June 1999.

The Share Advantage Program serves approximately 40,287 members and addresses the regulatory, contractual and accreditation needs of the following state and federal agencies:

Nebraska Health and Human Services -Medicaid Managed Care

The following services are carved out of the contract:
Behavioral health services are administered by: Magellan Health
Dental services are administered by: Nebraska Medicaid
Pharmacy services are administered by: Nebraska Medicaid

National Committee for Quality Assurance (NCQA) Accreditation Standards

Mission Statement

Share Advantage's mission is to improve the health and quality of life of our members by designing, implementing and managing a health care system that ensures access to and delivery of high-quality health services and support.

Our vision is:

- To be the premier public sector healthcare delivery organization in the eyes of our customers;
- To be the plan of choice for government agencies seeking innovative partners to manage their most vulnerable populations;
- To be the plan of choice for members seeking a health plan that is attentive and sensitive to their needs; and
- To be an effective partner with providers in serving their patients.

Strategic Overview

Share Advantage strives to continuously improve the care and service provided by the plan and by our health care delivery system. Share Advantage's Quality Improvement

PAGE

REMOVED

DUE TO

COPYRIGHT

C. Ensuring prompt identification and analysis of opportunities for improvement with implementation of actions and follow-up.

- Identify and monitor important aspects, quality indicators, problems and concerns about health care services provided to members.
- Implement and conduct a comprehensive Quality Improvement Program.
- Recognize that opportunities for improvement are unlimited.
- Provide ongoing feedback to health plan members and providers regarding the measurement and outcome of quality improvement (clinical and non-clinical) activities.
- Support re-measurement of effectiveness and continued development and implementation of improvement interventions.

D. Coordinating quality improvement, risk management and patient safety activities.

- Aggregate and use data to develop quality improvement activities.
- Provide a regular means by which risk management and patient safety are included in the development of quality improvement initiatives.
- Identify, develop and monitor key aspects of patient safety.
- Evaluate the consistency of the implementation of [Health Plan]'s decision making system through inter-rater reliability.

E. Maintaining compliance with local, state and federal regulatory requirements and accreditation standards.

- Monitor compliance with regulatory requirements for quality improvement and risk management opportunities and respond as needed.
- Ensure that reporting systems provide appropriate information for meeting the requirements of external regulatory review and accrediting bodies.
- Monitor performance and compliance for Nebraska Medicaid Managed Care Program.
- Achieve required performance standards established by Nebraska Medicaid Managed Care Program for each measure.
- Develop an improvement action plan for each measure not meeting the required performance standards to bring performance up to at least the minimum level established by Nebraska Medicaid Managed Care Program.
- Utilize the results of the Nebraska Medicaid Managed Care Program contractual performance measure (from internal measurement reported by Share Advantage) in evaluating the health plan's quality assessment and performance improvement programs.

Chapter 2 – Medical Management Scope

Under the direction of the Medical Director , the Quality Management and Health Services Departments coordinate and facilitate ongoing monitoring and improvement of activities outlined in this Plan. Using an integrated approach throughout the company and the provider network, quality management monitoring and evaluating processes, and corrective action plans are coordinated and implemented as part of the business plan whenever opportunities for improvement are identified.

Quality Management Summary

In order to fulfill the goals and objectives of the QI Program, [Health Plan] has integrated quality improvement activities into all health plan functional areas. These include, but are not limited to, the following functional areas and departments:

- Health Services, including Utilization Management and Care Coordination
- Operations, including member and provider relations
- Network Management
- National Credentialing Center
- Compliance
- Member Service Center
- Appeals and Grievance Services
- Claims
- Maternal and Child Health
- Preventive Health Services,

Health promotion and health management activities are integral parts of the QM Program. Specific attention is given to high volume, high risk areas of care and services for the populations we serve as well as measures identified for improvement by the State of Nebraska as part of the Healthy People 2010 initiative.

Monitoring and improvement actions undertaken based on the Quality Improvement Program are described in detail in Chapter 4 of this program description and in the work plan which appears as an appendix at the end of this document.

Utilization Management Summary

The Utilization Management (UM) Plan describes and guides implementation of the company's utilization management program, which integrates utilization functions—prior authorization, case management, coordination of care, behavioral health, and medical claims review, and processes for monitoring, evaluating, and improving them —under the direction of the Medical Director

The UM Program and Evaluation is reviewed and approved annually by the HQUM Subcommittee and forwarded to the Quality Management Committee. UM activities are reviewed by the HQUM and QMC. The QI Program coordinates with Utilization Management and Care Coordination activities. The UM Plan documents the methodology used to assess the degree of conformance to standards, practices, and activities designed to continuously improve quality service and care, with involvement of multiple organizational components and committees. The program is designed to assess complex delivery systems and customer satisfaction while optimizing health outcomes and managing costs. Incorporating the continuous quality improvement concept (CQI), the UM program is comprehensive and integrated throughout the company and practitioner or provider network.

Monitoring and improvement actions undertaken based on the Utilization Management (UM) Program are described in detail in the work plan which appears as an appendix at the end of this document.

Chapter 3 - Program Accountability and Oversight

Quality Improvement Committees

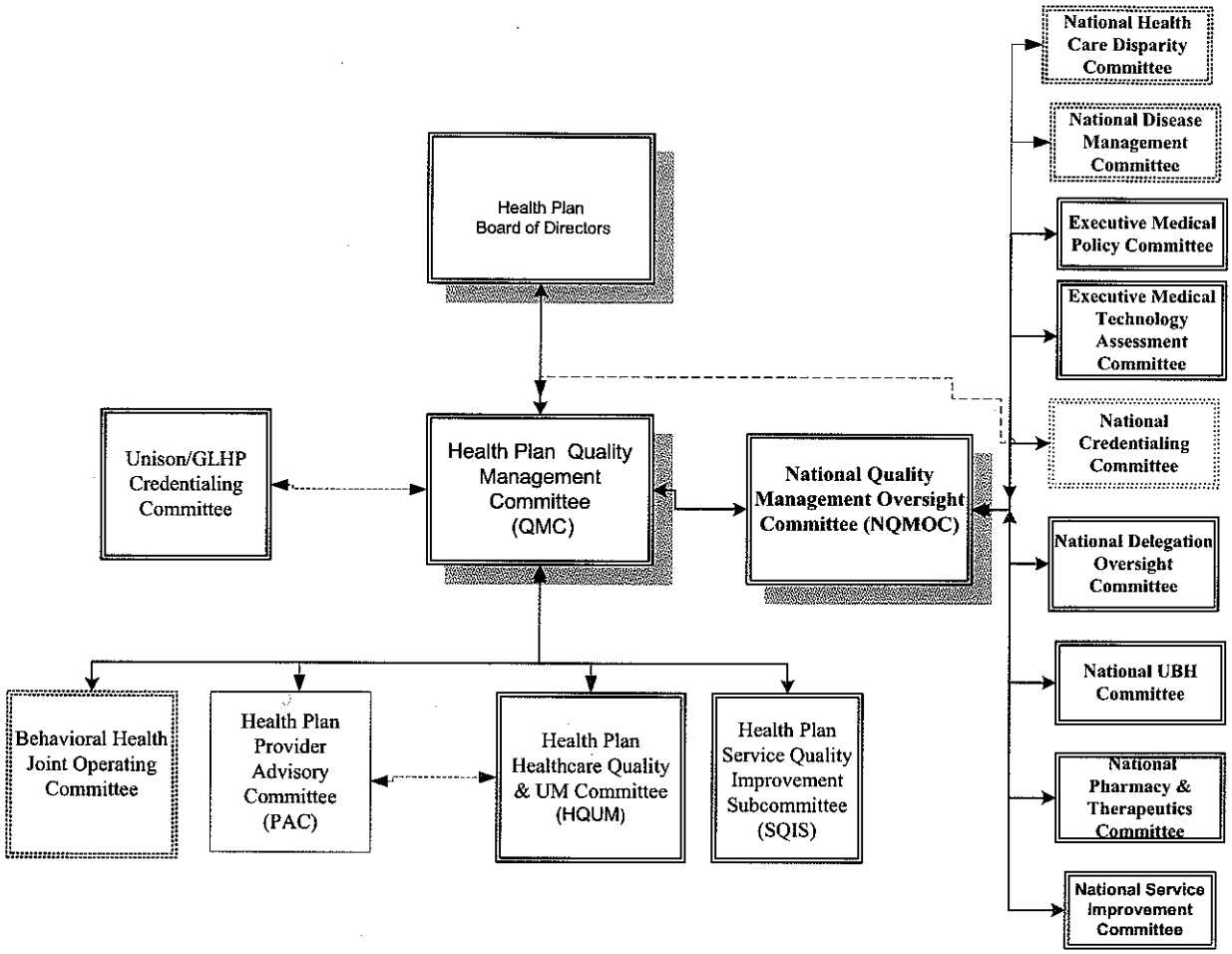

HEALTH PLAN COMMITTEE DESCRIPTIONS

A. Board of Directors

The Board of Directors (BOD) is the governing body of the organization. The Board of Directors functions as they relate to the quality improvement program include:

- Annually reviews and approves the Quality Improvement Program Description, annual QI Work Plan, Annual QI Evaluation and other reports and information as required or requested.
- Provides feedback and recommendations to the Quality Management Committee related to summary reports, documents and any issues of concern.

- Demonstrates a senior level commitment to quality and to the health plan's Quality Improvement Program, including resource allocation.

The membership of the Board of Directors is composed of State Government Programs leadership and other designees as identified by the Chair. The BOD meets at least annually.

The Board of Directors delegates oversight of committee functions to health plan and national quality improvement committees as follows:

The Health Plan Quality Management Committee oversees:

- Annual QI Work Plan and Annual Evaluation of the QI Program of the health plan,
- Annual UM Work Plan and Annual Evaluation of the UM Program of the health plan,
- Development, implementation, and evaluation of health plan quality improvement activities (QIAs),
- Health plan performance on HEDIS, CAHPS, and other quality measures,
- Health plan performance on inpatient, outpatient (including emergency department), physician, pharmacy, and other utilization measures,
- Health plan performance on HEDIS measures and CAHPS surveys,
- Appeals, grievances, and complaints involving health plan members,
- Health plan member and provider satisfaction surveys,
- Health plan performance on network access and availability standards,
- Results of review of ambulatory medical records of members,
- Identification and satisfaction of cultural and linguistic needs of health plan members,
- Activities delegated by the health plan to UHG and external entities,
- Health plan compliance with state and federal regulatory requirements,
- Health plan accreditation by NCQA or other entities as indicated, and
- Health plan input into national quality, utilization, and population management programs.

The Health Plan Provider Advisory Committee performs Board-delegated peer review, including credentialing of health plan providers and review of concerns about quality of clinical care provided to members.

The National Quality Management Oversight Committee oversees:

- National QI Program Description, and templates for QI Workplan and Evaluation;
- National UM Program Description, and templates for UM Workplan and Evaluation;

- Utilization criteria for authorization and concurrent review;
- Actions of the National Pharmacy and Therapeutics Committee;
- Population management (condition ("disease") and care management) program descriptions and evaluations;
- National Credentialing Program Description;
- Establishment of clinical and preventive services guidelines for members, and evaluation of associated clinical outcomes for members;
- Activities delegated nationally to UHG and external entities, including establishment of medical policies, technology assessment, and others;
- Results of national audits; and
- Other corporate processes involving quality management including member and provider outreach, provider satisfaction, and patient safety.

B. Quality Management Committee

The Board of Directors has delegated responsibility for the oversight of the health plan's quality improvement activities to the Quality Management Committee (QMC). The QMC is the decision-making body that is ultimately responsible for the implementation, coordination and integration of all quality improvement activities for the health plan.

The responsibilities of the QMC are:

- Provide program direction and continuous oversight of quality improvement activities as related to the unique needs of the members and providers in the areas of clinical care, service, patient safety, administrative processes, compliance and network credentialing and recredentialing.
- Formally evaluate, at least annually, the impact and effectiveness of Medicaid [and Medicare] specific QIPs and recommend changes as necessary.
- Review, prioritize and align the Annual QI Work Plan with strategic objectives of the organization.
- Review and approve benchmarks, performance goals and standards for quality activities.
- Analyze and evaluate the QI program annually and assess the overall effectiveness of the program. Recommend policy decisions based on this evaluation.
- Submit the QI Program Description, Annual QI Work Plan and Annual Evaluation of the QI Program to the Board of Directors for review and approval.
- Report annually or more frequently as needed, on health plan quality activities to the Board of Directors.
- Monitor annual HEDIS, / CAHPS results and other state clinical metrics and action plans to improve results.

- Monitor member complaints, appeals and grievances and results of member satisfaction surveys. Monitor action plans to address identified opportunities and improve performance.
- Monitor network access and availability and review performance against standards at least annually.
- Monitor, evaluate and implement improvement plans for access and availability of network providers.
- Monitor and evaluate the cultural and linguistic needs of the Health Plan's membership.
- Review and accept decisions of the National Quality Management Oversight Committee that have been delegated by the health plan Board of Directors, offering feedback as appropriate.
- Review reports and recommendations from other national and local committees, act upon recommendations as appropriate and provide feedback, follow-up, direction to the committees.
- Recommend, monitor, and assure barrier analysis and follow up of quality activities.
- Incorporate findings from the quality improvement activities into strategic program and resource planning. Adjust programs to address identified needs.
- Ensure practitioner participation in clinical aspects of the QI program, including advising on clinical and practitioner issues (Note peer review is performed by PAS, below.).
- Ensure compliance with regulatory requirements and accrediting organizations.
- Provide oversight to applicable UnitedHealth Group Business Partners.
- Provide local delegation oversight as specified by State regulatory requirements. Review and make final recommendation of approval or denial of delegation pre-assessment and annual audit results for delegates scoring <80% on audits or with Improvement Action Plans (IAP) to determine acceptance or denial of delegates to a given network.
- Review and approve National Credentialing Plan, with addendum for line of business regulatory requirements as applicable.
- Review and accept PAC peer review decisions concerning credentialing and clinical quality of care.
- Recommend appropriate resources in support of prioritized activities.

The Quality Management Committee membership includes:

- Health Plan Executive Director or designee
- Health Plan Medical Director
- Director of Health Services
- Quality Management Associate Director
- Network Management representative
- Health Plan Compliance Officer
- Health Plan Financial Officer

- Other representation as identified defined by the health plan Executive Director

The Quality Management Committee is chaired by the Health Plan Executive Director or his/her designee. A minimum of 51% of committee membership constitutes a quorum. All members are voting members. Members may not designate surrogate attendees. The Quality Management Oversight Committee meets at least quarterly and reports to the Board of Directors of the Health Plan at least annually and to the National Quality Management Oversight at least twice per year.

C. Provider Advisory Committee (PAC)

The Provider Advisory Committee (PAC) performs peer review activities, including credentialing and review and disposition of concerns about quality of clinical care provided to members as requested by the Health Plan Medical Director. In addition, the committee is responsible for evaluating and monitoring the quality, continuity, accessibility, availability, utilization, and cost of the medical care rendered within the network.

The PAC functions are to:

- Review summary status reports of clinical issues referred by other health plan subcommittees.
- Provide reports of committee activities to the QMC at least 4 times per year.
- Monitor performance on clinical indicators (e.g. HEDIS' state metrics, Performance Improvement Projects), over and under utilization, and continuity and coordination of medical and behavioral health care, conduct/review barrier analysis and recommend actions, as appropriate.
- Review and accept national Care Management and Disease (Condition) Management Program descriptions and evaluations, providing input as appropriate.
- Review and accept nationally endorsed Clinical Practice Guidelines, providing input as appropriate.
- Review summary data regarding quality of care complaints, appeals, and grievances; identify trends, conduct barrier analysis and recommend corrective actions as needed.
- Review and accept decisions of national committees (e.g., the National Quality Management Oversight Committee, Executive Medical Policy Committee) that have been delegated by the Health Plan Board of Directors, and make recommendations as appropriate.
- Annually review and recommend approval of the annual QI & UM Program Descriptions, QI & UM Program Evaluations and QI & UM Work Plan to the QMC and BOD.

- Review summary reports related to members in Care Management and Disease (Condition) Management and other health services functions and recommend actions as indicated.
- Review reports on mortality and inpatient quality issues, and recommend actions as indicated.
- Perform peer review of care and service issues, including recommendations for improvement action plans
- Review and accept UnitedHealthcare Credentialing Plan and Policies
- Perform peer review and make final decisions for the credentialing and recredentialing process. Monitor process for compliance with regulatory and accreditation compliance.
- Report to QMC PAC actions concerning provider terminations, sanctions or board notifications.
- Review, track, identify opportunities for improvement and make recommendations relating to credentialing and recredentialing, medical record issues, and potential quality of care trends.
- Review network adequacy and accessibility indicators.
- Review provider satisfaction survey results and make recommendations for improvement.

The membership of the PAC is composed of:

- Health Plan Medical Director (Chair)
- Network primary care and subspecialty physicians*
- Other providers* (e.g., mid-level providers, hospitals) as designated by Chair
- Quality Management Director
- Director Provider Relations
- Ad hoc health plan staff as needed
- Ad hoc specialty physicians as needed

* Voting for peer review issues is restricted to network physician and provider committee members. A strict conflict of interest and confidentiality policy is in force for this committee.

The Health Plan Medical Director chairs the PAC. The PAC meets a minimum of four times per year, or more frequently as needed. Members may attend by teleconference if necessary. A minimum of 51% of committee membership constitutes a quorum. Members may not designate surrogate attendees. Members may not participate in peer review activities in which they have a direct or indirect interest in the outcome. Non-credentialing peer review must include at least one member of the involved party's specialty and must meet state regulatory requirements. The Chair may vote in the case of

a tie vote. The PAC reports to the Quality Management Committee at least four times per year.

D. Healthcare Quality and Utilization Management Committee (HQUM)

The HQUM monitors all clinical quality improvement and utilization management activities within the health plan.

Responsibilities of the HQUM are to:

- Review and approve the UM Program Description, UM Workplan and UM Program Evaluation at least annually.
- Review and approve Disease (Condition) Management Programs including Health First Steps
- Review and approve UM and QI Policies and Procedures at least annually to assure they reflect current standards of medical practices
- Oversee implementation of the UM and QI Programs and work plans.
- Review and approve performance metrics from all clinical areas, including behavioral health services. Monitor progress on clinical performance improvement programs.
- Review summary reports of quality of care investigation tracking and trending, including quality of care and service provided within facilities as well as, by home health, DME and ancillary service providers, identify trends, and recommend corrective actions as needed
- Review reports on mortality and other clinical quality issues and advise actions as indicated.
- Evaluate the consistency of the UM decision making process through inter-rater reliability reports. Recommend improvement actions as indicated.
- Establish and evaluate data driven interventions to improve performance in identified areas, such as member missed appointments (no-shows).
- Conduct and monitor special studies for quality improvement, including targeted Quality and Performance Improvement Projects (QIPs/PIPs) and [Medicare Chronic Care Improvement Projects (CCIP)].
- Identify over and under utilization issues and recommend corrective actions as indicated.
- Monitor continuity and coordination of care. Recommend improvement actions as indicated.
- Review reports related to members in Care Management and Disease (Condition) Management and other health services functions.
- Review and accept summary reports regarding activities delegated by the Health Plan Board of Directors from the National Quality Management Oversight Committee

- Provide a summary report of subcommittee activities to the QMC at least 4 times per year.

The membership of the HQUM is composed of:

- Medical Director
- Director Health Services
- Quality Management Associate Director
- Compliance Officer
- UM staff as designated by the Chair
- Other staff members by invitation of Chair to lend subject matter expertise.

The HQUM meets at least 4 times per year and is chaired by the Medical Director or designee. Members may not designate surrogate attendees. A minimum of 51% of committee membership constitutes a quorum. The HQUM reports at least 4 times per year to the Quality Management Committee. Cross reporting to the PAC is made as appropriate for peer review and other matters.

E. Service Quality Improvement Subcommittee (SQIS)

The Service Quality Improvement Subcommittee monitors the quality of service delivered to the Plan's membership. The SQIS oversees non-clinical services and delegated functions to monitor and to support improved service to members.

Responsibilities of the SQIS include:

- Oversight of member and practitioner satisfaction activities.
- Recommending interventions based on member or practitioner satisfaction surveys; including submitting suggestions to SQIS and/or QMC regarding goals for the Plan.
- Monitoring of metrics and trends of member complaint, grievance, and appeal activities, and recommending and monitoring interventions when opportunities for improvement are identified.
- Monitoring of metrics and trends of member and provider call center activities, recommending and monitoring interventions when opportunities for improvement are identified.
- Monitoring of access and availability metrics and trends, recommending and monitoring interventions when opportunities for improvement are identified.
- Review, approval, and monitoring of member and provider service quality improvement activities (QIPs).

- Monitoring of provider service metrics (e.g., claims lag, frequency of office visits, complaint resolution timeframes), and recommending and monitoring actions as indicated.
- Review and approval of Health Plan service-related Operational Policies and Procedures
- Provide a summary report of subcommittee activities to the QMC

The SQIS receives reports from:

- Member Services – Member Service Center metrics
- Network Management – Access and Availability data, Provider Satisfaction data
- Provider Customer Service Center – Provider Service Center metrics
- Grievance and Appeal – Member Complaint Reports and metrics

The membership of the SQIS is comprised of:

- Director of Provider Relations or designee (Chair)
- Member Services representative
- Network Management representative
- Quality Management representative
- Claims representative and Enrollment representatives as needed
- Compliance Officer
- Other staff members by invitation to lend subject matter expertise.

The SQIS meets at least 4 times per year and is chaired by the Director of Provider Relations or designee. Members may not designate surrogate attendees. A minimum of 51% of committee membership constitutes a quorum The SQIS reports at least 4 times per year to the QMC; cross reporting to the HQUM or the PAC is made as appropriate for clinical issues and medical/peer review advice.

National and Regional Committees

F. National Quality Management Oversight Committee (NQMOC)

The NQMOC serves as the responsible governing body monitoring and regulating at a national level the affairs of the Quality Improvement, Utilization Management, and Outreach Programs in all applicable health plans and MSO functions. It receives appropriate reports and minutes from national State Government Programs Committees and UHG Committees, national leaders of QM, DM, UM, Government Compliance, Outreach and the MSO, as well as summary reports and feedback from Health Plan Quality Management Committees.

The NQMOC responsibilities are:

- In general, to provide direction to the programs by review and approval or by monitoring to completion any necessary course correction.
- To review and approve national Quality Improvement, Performance Improvement and Outreach initiatives.
- To approve national utilization management criteria annually.
- To serve as the responsible governing body monitoring and regulating the affairs of the Disease (Condition) Management Programs in all health plans and MSO functions.
- To annually review and approve all quality, utilization, and population management program documents, materials and/or reports integral to national program operations and accreditation requirements annually, including but not limited to:

    - National QI Program Description, QI Workplan and QI Evaluation templates
    - National Credentialing Program Description
    - Reports on clinical guideline performance
    - UM and Disease (Condition) Management Program Descriptions and Evaluations
    - Ambulatory Medical Record Review results
    - Appeals, complaints and grievance reports
    - Annual reports of Health Plan HEDIS and CAHPS results, analysis and development of action plans to improve performance
    - Quality contract compliance or regulatory issues

- To review and approve national policies, documents and document templates used in the programs, as applicable.
- To perform oversight of clinical and service activities of other business partners and committees (e.g., UHN, UBH, EMPC).
- To review and approve National Delegation Services and Corporate Compliance annual audits, national delegation oversight and semi-annual reports.

- To review, approve and monitor national Improvement Action Plans (IAPs) for national delegates and inter-segment partners. (Health Plan specific IAP issues with inter-segment partners are the responsibility of the Health Plan.)
- To provide oversight of the annual health plans' HEDIS and CAHPS project management and reports including analysis and development of action plans to improve performance
- To provide clinical oversight for review, analysis, and revision of corporate processes for areas of clinical improvement including but not limited to:
    - HEDIS data and reports
    - CAHPS and other member satisfaction data
    - Member and Provider Outreach data and improvement activities
    - Provider Satisfaction data
    - Patient Safety data

The membership of the NQMOC includes:

- National VP Quality Management (Chair)*
- National Chief Medical Officer*
- National Chief Medical Officer of Policy*
- Regional Chief Medical Officers*
- Corporate Compliance representative
- National Chief Medical Officer- Clinical Performance*
- Sr VP Operations*
- Chief Medical Officer of Georgia MSO*
- National Chief Medical Officer – Women's Health*
- National Sr. Director Quality Operations*
- National Director HEDIS Reporting*
- Associate Director Medicare Quality Programs *
- National VP Pharmacy Management or designee*
- National legal representative
- Behavioral Health Chief Medical Officer*
- Health Plan Medical Directors or designees*
- VP Clinical Program Development
- National Director-Health First Steps Program
- National Director Clinical Program Development
- Director, MSO Operations*
- Executive Director, MSO National Call Center
- VP Clinical Operations, Medical Management
- Director Integrated Case Management
- Internal and external subject matter experts –ad hoc

*Voting members. For the purpose of conducting business, a quorum will consist of 51% of the voting membership. Members may not designate surrogate attendees.

Committee meetings are held at least semiannually or more often at the discretion of the Chair. The Committee proceedings are documented, contemporaneously. Minutes from the NQMOC are reported to the health plan's QMC.

G. National Credentialing Committee

The National Credentialing Committee's purpose is to conduct initial credentialing and recredentialing of practitioners who may provide care and services to a UnitedHealthcare/State Government Programs member as indicated in the UnitedHealthcare Credentialing Plan.

The National Credentialing Committees' responsibilities are to:

- Review credentials of practitioners and recommend that health plans credential, not credential, or decredential
- Review and provide input on UnitedHealthcare Credentialing Plan and Policies.
- Review committee membership annually to determine adequate spread of specialty representation.

The National Credentialing Committee's membership will include but will not be limited to:

- A Medical Director from a UnitedHealthcare health plan serving as Committee Chairperson
- Maximum of 7 licensed independent practitioners representing different specialties
- Other representatives as requested by the Committee chairperson

The National Credentialing Committee meets a minimum of one time per month and reports on health plan specific activity at least quarterly to the health plan PAC and Quality Management Committee and to the NQMOC at least annually.

H. Executive Medical Policy Committee (EMPC)

The Executive Medical Policy Committee (EMPC) is responsible for overseeing the development, implementation and evaluation of the medical policies across UnitedHealth Group.

Functions of the EMPC include, but are not limited to, the following:

- To develop a company-wide strategy for medical policy development.
- To promote the consistency of company-wide medical policy decisions.
- To review, evaluate and approve clinical practice and preventive service guidelines for company-wide implementation.

The Executive Medical Policy Committee membership may include but is not limited to:

- Individuals functioning in roles designated as Chief Medical Officers for individual UnitedHealth Group businesses, including Government Programs, UnitedHealthcare, Ovations, and Specialized Care Services
- Representatives from legal departments of UnitedHealth Group businesses,
- Representatives from compliance departments of UnitedHealth Group businesses,
- Other representatives as requested by the Committee Chair.

- The EMPC meets on a quarterly basis and is chaired by the Executive VP, Chief of Medical Affairs, UHG or designee. Minutes from the EMPC are reviewed and accepted by the NQMOC.

.

I. National Medical Technology Assessment Committee (MTAC)

The National Medical Technology Assessment Committee (MTAC) is responsible for:

- The development and management of evidence-based position statements on selected medical technologies.
- Assessments of the evidence supporting new and emerging technologies as well as new indications for existing technologies.
- Maintenance of externally licensed criteria and references.
- The consideration and incorporation of nationally accepted consensus statements and expert opinions into the establishment of national standards for UnitedHealth Group.
- Ensuring that clinical decisions about the safety and efficacy of medical care are consistent across all products and businesses.

The membership of the MTAC may include:

- National Medical Director, UnitedHealth Clinical Advancement (Chair)
- Health Plan and Care Management Center Medical Directors with diverse specialty backgrounds
- Medical Policy staff
- State Government Programs Chief Medical Officer
- Guest Physician Specialists designated by the Chair

The Committee meets at least 10 times per year and reports at least quarterly to the EMPC. Reports from the MTAC are reviewed by the health plans' Provider Advisory Committee.

J. National Pharmacy and Therapeutics Committee

The National Pharmacy and Therapeutics (P&T) Committee is responsible for providing the clinical oversight for the development and maintenance of the Preferred Drug List (PDL) and Clinical Pharmacotherapy policies. The mission of the National P&T Committee is to promote the use of appropriate drug therapy based upon clinical evidence.

The P&T Committee membership includes:

- Medical Directors representing health plans
- National Chief Medical Officer
- State Government Programs Vice President of Pharmacy Services
- State Government Programs Clinical Pharmacist(s)
- External providers from various clinical specialties

The State Government Programs National P&T Committee meets at least four times per year. A minimum of 51% of committee membership constitutes a quorum. All members are voting members. Members may not designate surrogate attendees. Minutes and actions of this committee are reviewed and accepted by the NQMOC. Determinations of the National P&T committee are sent to the Provider Advisory Committees as educational updates.

K. National Service Improvement Committee

The National Service Improvement Committee (NSIC) provides coordination of all customer and physician/provider service and satisfaction monitoring activities on a national scope.

The committee reports directly to the NQMOC and provides regular updates via meeting minutes to the Health Plan QMC.

The responsibilities of the NSIC are to:

- Discuss inter-segment service issues/concerns that originate in any committee/council within the State Government Programs Quality Improvement Program Structure regarding customer service and satisfaction issues.
- Review the following reports and satisfaction survey results:
  - Central Escalation Unit (CEU) reports related to turnaround time and reasons for customer complaints and appeals on service issues.
  - Quality of Service reports for customer complaints, grievances and appeals.
  - Customer care and claims performance metrics
  - Customer satisfaction (CAHPS) surveys
  - Physician satisfaction surveys
  - Provider complaints and appeals
  - New member understanding of Health Plan processes and materials
  - Other ad hoc reports that support service improvement
- Perform barrier analyses, implement and monitor actions to address identified opportunities for improvement. Monitor and evaluate the effects of these actions.

The National Service Improvement Committee is a multidisciplinary committee comprised of members from the following business segments responsible for centralized functions:

- National VP Quality Management or designee
- National Sr Director, Quality Operations
- Associate Director Medicare Quality Programs
- Operations Representatives
- Central Escalation Unit Representative
- UnitedHealth Network Representative
- National Quality Program Operations staff
- Health plan representatives

- The National Service Improvement Committee is chaired by the National VP Quality Management or designee. A minimum of 51% of committee membership constitutes a quorum. All members are voting members. Members may not designate surrogate attendees. The committee meets at least 2 times per year and more often as determined by the chairperson. Minutes are created contemporaneously and are forwarded to the National Quality Management Oversight Committee at least 2 times per year.

L. National Disease Management Committee

The National Disease Management Committee is responsible to most effectively monitor indicators and implement interventions necessary to improve the health care and services to members and providers within a defined clinical scope such as:

Women's Health	Respiratory Disease
Children's Health	Diabetes
Cardiac Disease	Kidney Disease

The responsibilities of the National Disease Management Committee are:

- Review and approve Disease Management Program Descriptions including identification and risk stratification of members
- Develop, review and disseminate to health plans materials to educate provider regarding adherence to guidelines
- Perform barrier analysis of program metrics, identify opportunities for improvement and monitor interventions for improvement
- Review and approve Disease Management/Care Management screening and assessment tools
- Quality Improvement Activities (QIA, Performance Improvement Project (PIP))
- Define scope, establish baseline, develop interventions and re-measurement for CM/DM program effectiveness
- Establish care and service indicator standards, benchmarks, and goals and monitor to identify opportunities for improvement
- Perform other activities or services as deemed appropriate or necessary from time to time and may convene task force or ad-hoc committee groups to accomplish goals that may need special attention outside the time limitations

The National Disease Management Committee membership may include but is not limited to:

- National Director of Policy
- Director of Integrated Case Management
- National Chief Medical Officer – Women's Health
- National Sr. Director Quality Operations
- Behavioral Health Chief Medical Officer
- Chief Medical Officer Georgia MSO
- Health Plan Medical Directors/CMOs
- VP Clinical Program Development
- National Director-Health First Steps Program
- National Director Clinical Program Development
- VP Clinical Operations, Medical Management
- Georgia MSO Quality Staff
- Director MSO Operations
- ICCT representation
- MSO National Director of the Call Center

- The National Disease Management Committee meets at least 2 times per year and is co-chaired by the National Director of Policy and Director of Integrated Case Management. A minimum of 51% of committee membership constitutes a quorum. All members are voting members. Members may not designate surrogate attendees. Minutes are created contemporaneously and are forwarded to the National Quality Management Oversight Committee at least 2 times per year.

M. Delegation Oversight Committee

The Delegation Oversight Committee's primary focus is to perform oversight of all nationally delegated entities of Government Programs.

The responsibilities of the Delegation Oversight Committee include:

- Review all proposed national delegations and make recommendations on the appropriate action.
- Receive and evaluate reports and audit results of national delegates on a regular basis, as required by the various regulatory and accreditation agencies with which health plans contract or report.
- Evaluate the need for additional reports or corrective action plans if opportunities for improvement are identified.
- Determine the need for, and assure the communications to, the delegated entities.
- Review and approve policies and procedures related to national delegation as well as the policies and procedures of the delegated entities as necessary.

The committee is chaired by the Vice President of Network Management and includes but is not limited to the national director and/or representatives from:

- Public and Senior Marketing Group (PSMG)
- Claims
- Credentialing
- Legal
- Compliance
- Provider Relations
- Contracting
- Medical Management
- Quality Operations
- Other departments as appropriate from time to time as determined by the Chairperson.

The Committee meets at least 2 times per year or more often as needed and reports to the NQMOC. A minimum of 51% of committee membership constitutes a quorum. All members are voting members. Members may not designate surrogate attendees.

N. National Healthcare Disparities Committee

The Healthcare Disparities Committee's primary focus to formulate and apply a framework to assess and address significant disparities in health services and health outcomes between ethnic and racial groups. The committee is also responsible for ensuring cultural diversity education is provided for staff throughout the organization.

Responsibilities of the National Healthcare Disparities responsibilities include:

- Developing a framework to:
  - analyze data such as HEDIS' including race, gender, age, and location of members
  - identify an analyze community specific gaps, barriers to care and opportunities for improvement
  - develop interventions to address identified issues, including the use of community resources
  - evaluate data on an ongoing basis and adjust interventions as needed
- Review and approval of additional resources as needed
- Monitoring for cultural proficiency in meeting the cultural and linguistic needs of the membership
- Monitoring of assessments and results of interventions for all health plans
- Make recommendations to further improve outcomes

The committee is chaired by the Associate Director Medicare Quality Programs and membership includes but is not limited to:

- National Director of Policy
- Regional CMO representation
- National Quality Operations representation
- Health plan Quality Directors or designees
- Director Integrated Case Management
- Health Plan Community Representatives
- Other staff as identified by the Chair.

The Committee meets at 2 times per year or more often as needed and reports to the NQMOC. A minimum of 51% of committee membership constitutes a quorum. All members are voting members. Members may not designate surrogate attendees.

O. National Integrated Behavioral Health Steering Committee

The National Integrated Behavioral Health Steering Committee (NIBHSC) is responsible for driving meaningful and measurable collaboration between the UnitedHealth Group (UHG) business partners with a focus on demonstrating improved care and service for UHG members by using evidence based medicine guidelines related to behavioral health.

The functions of the NIBH Steering Committee may include but is not limited to:

- Development and oversight of an enterprise-wide strategy to foster and improve continuity and coordination of medical and behavioral health care, including but not limited to:
  - Exchange of information;
  - Appropriate diagnosis, treatment, and referral of behavioral health disorders commonly seen in primary care;
  - Appropriate uses of psychopharmacological medications;
  - Management of treatment access and follow-up for members with coexisting medical and behavioral health disorders; and
  - Implementation of a primary or secondary preventive behavioral health program.
- Oversight of strategies to improve outcomes for measures related to behavioral health. Specific areas of focus may include:
  - Anti-depressant medication management; and
  - Treatment of Attention Deficit/ Hyperactivity Disorder.

The National Integrated Behavioral Health Steering Committee membership may include but is not limited to:

- Senior Director of Quality Improvement and Effectiveness, United Behavioral Health (UBH) Co-Chair
- National Clinical Excellence Manager, UnitedHealthcare (UHC) Co-Chair
- VP Quality Improvement and Effectiveness, (UBH)
- National Director of Clinical Excellence, UHC
- National Director of Clinical Performance Improvement, UHC
- Senior Director - NCQA and Clinical Quality Improvement, Ovations
- National Clinical Excellence Managers, UHC
- National Director of Clinical Pharmacy, UHC
- Senior Directors of Quality Improvement and Effectiveness, UBH
- Quality Improvement Director, Clinical Network Services, UBH
- Executive Director of Clinical Program Integration, UBH
- Director, Accreditation, OptumHealth Care Solutions (OHCS)
- Director, Medical-Behavioral Integration, OHCS

- Medical Directors from UHC, UBH, AC or OHCS on an ad-hoc basis
- Regional Quality Improvement Director(s), UHC
- Regional Quality Managers, UHC
- National VP, Quality Management
- National Sr Director, Quality Operations
- Ad Hoc Members as necessary

The NIBH Steering Committee meets at least four times per year and reports to the AC National Quality Management Oversight Committee, the United Health Services National Quality Oversight Committee (NQOC), and the UHC/PacifiCare/UBH Regional Committees. A minimum of 51% of committee membership constitutes a quorum. All members are voting members. Members may not designate surrogate attendees.

Committee Governance

A. Committee Quorum

A quorum, as outlined by the individual Committee charters, is required for all meetings. If not stated, a majority of members present constitutes a quorum.

B. Committee Minutes

Minutes are recorded at all quality committee meetings using a standardized NCQA format including topic, discussion, recommendations, and follow-up. The meeting scribe will be assigned by the chairperson. Follow-up items will become topics for the next committee meeting. All minutes are maintained in a confidential manner. The appropriate chairperson reviews the minutes for accuracy and completeness. The chairperson signs and dates the minutes. The minutes of all national and regional committees may be summarized for review at the health plan level.

C. Robert's Rules of Order

All Committees are conducted according to Robert's Rules of Order as modified by Share Advantage.

Chapter 4 – Quality Improvement Program

Organizational Structure

The Board of Directors has ultimate responsibility for the QI Program and related processes and activities. The Board of Directors has delegated to the NQMOC and the QMC responsibility for ensuring the quality improvement processes outlined in this plan are implemented and monitored.

Below is an organizational chart depicting key staff of the health plan related to the QM Program, followed by brief descriptions of senior level positions.

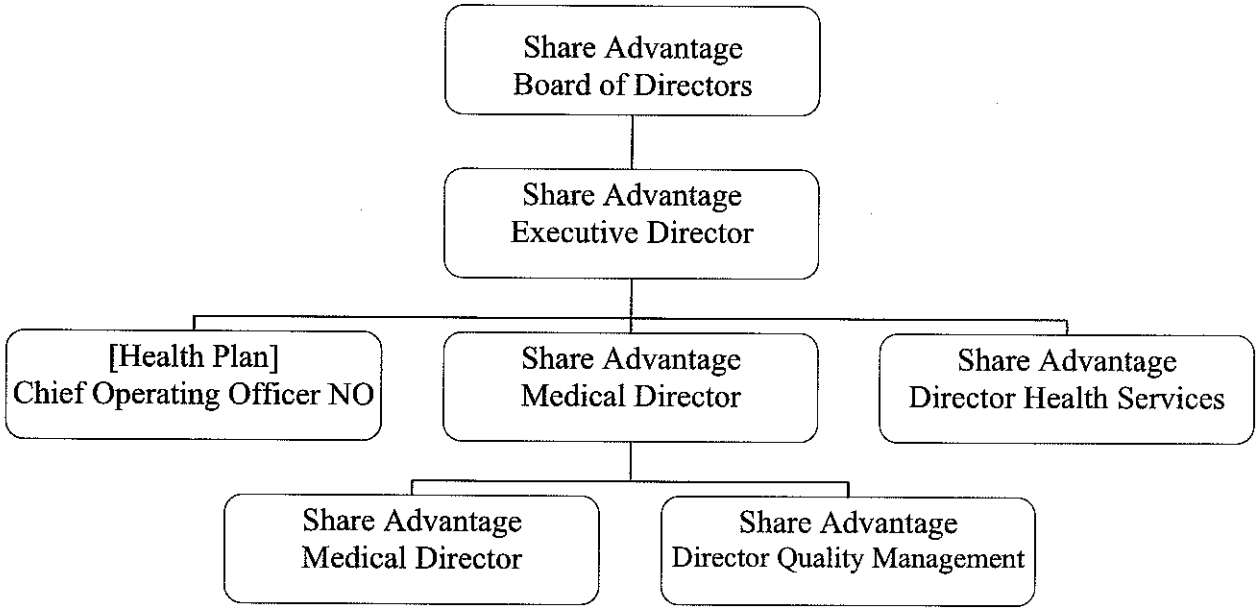

A. Executive Director (ED)

The Executive Director is responsible for oversight of the implementation of the Quality Improvement Program and chairs the QMC. The ED is responsible for monitoring the quality of care and service {Insert Health Plan Name} provides, and ensuring the appropriate level of resources is available for the QI Program. The ED also ensures that fiscal and administrative management decisions do not compromise the quality of care and service {Insert Health Plan Name} provides to members.

B. Medical Director

The Medical Director is a licensed physician who is responsible for implementation of the QI Program. The Medical Director reports to the CEO and provides the medical direction for health plan staff. The Medical Director or designee chairs the PAC and the HQUM. The Medical Director participates in the credentialing process for the health plan

and coordinates review and approval with the PAS. The Medical Director oversees and implements activities to measure health services efficacy.

C. Director Quality Management

The Director Quality Management is responsible for oversight of the implementation of the QI Program, including monitoring the quality of care and service Share Advantage provides (Quality Evaluation) and the evaluation of quality improvement initiatives involving member and provider outreach (Quality Improvement. The Director Quality Management maintains oversight of activities designed to increase performance on HEDIS, measures, prepares annual QI program documents, submits quality regulatory reports has day-to-day responsibility for implementation of quality improvement studies and patient safety initiatives, and manages the health plan Quality Improvement infrastructure. The Director Quality Management is a point of contact for regulatory inquiries and works with the Compliance Officer to assure compliance with regulatory and accreditation standards. The Director Quality Management reports to the Medical Director to ensure that fiscal and administrative management decisions do not compromise the quality of care and service Share Advantage provides to members.

D. Quality Management Specialist

The Quality Management Specialist is [a State registered nurse who is] supports QI activities at the health plan level. The Quality Management Specialist reports to the Director Quality Management and also communicates routinely with the Medical Director regarding quality of care issues. The Quality Management Specialist manages the health plan Quality of Care and Credentialing functions, prepares quarterly regulatory reports, manages investigation of peer review and quality of care issues and interfaces with the Medical Director, Health Services, Medicare and Medicaid Operations, and Administrative management to ensure appropriate resolution of quality of care issues throughout the health plan. Oversight of these activities is reviewed at the PAC meeting and by the QMC.

E. Quality Management Health Educator

Within the Quality Improvement unit, the Quality Management Health Educator is responsible for developing and implementing CQI initiatives designed to ensure members receive timely preventive health services. The Health Educator reports to the [Director/Manager] Quality Management and works with national [and health plan] HEDIS staff, CQI teams in Health Services, Operations, and others throughout the health plan to effectively coordinate performance improvement initiatives. The Health Educator is responsible for leading the EPSDT program, and all other prevention and wellness activities implemented as well as coordinate collaborative initiatives with community organizations. Oversight of these activities is reviewed at the HQUM meetings and by the QMC.

Quality Improvement Program Activities

Integration is a key component of successful quality management. Departments involved in quality management activities are integrated with one another through coordinated referral systems (for quality/risk/utilization issues, case management, member/practitioner complaints, and grievances, an integrated computer information system that is accessible to all areas, and cooperative problem-solving practices. As the central area for receiving potential quality/risk management issues and coordination of quality management activity, the Quality Management Department acts as a critical interface between members, members' representatives, practitioners, providers, Nebraska DHHS Medicaid Managed Care Program, and other regulators, and various Share Advantage departments. Information received by Quality Management is reviewed and investigation is coordinated as necessary with Case Management, Prior Authorization, and other departments (such as Network Management, Customer Service, Appeals and Claims Disputes, Claims, or Finance).

The QI Program uses a variety of mechanisms to continuously measure, evaluate and improve the services provided to health plan members. All are founded on CQI principles which focus on implementing the PDSA (plan, do, study and act) cycle as a means to meet or exceed the minimum performance standards established by Nebraska Medicaid Managed Care Program. The following activities are included in reviews that reflect important aspects of care and service:

A. Clinical and Preventive Care Guidelines

Evidenced- based guidelines are used to monitor and improve the quality of care provided by participating providers. Share Advantage adopts pediatric, adolescent, adult and maternal preventive health and clinical practice guidelines that are reviewed at least annually and approved by the Executive Medical Policy Committee (EMPC). The EMPC evaluates guidelines from the most current and reasonable medical evidence available, including but not limited to, the U.S. Preventive Services Task Force, the Centers for Disease Control and Prevention and specialty organizations. Share Advantage measures population-based performance against preventive health and clinical guidelines annually, primarily through HEDIS measurement. Share Advantage adopts EMPC guidelines through the PAS.

Preventive health and clinical practice guidelines are available to both members and providers. To encourage the use of appropriate preventive care, Share Advantage promotes member focused educational and outreach programs. These programs identify at-risk members and involve members and providers in the decision-making process.

B. Complaints/Grievances

Member complaints/grievances are expressions of dissatisfaction with any aspect of care or service provided by the health plan and/or subcontracted provider, excluding appeals and other actions such as service denials, claims and billing issues. Allegations of a violation of member's rights are included in complaint/grievance investigations. Member complaints/grievances are tracked and trended through the QI program to:

- Monitor effective and timely resolution of member concerns
- Identify opportunities for improvement in the quality of care and service provided to members

Complaints /grievances can be made on behalf of the member by their representative, as well as identified by any health plan department, member, provider or regulatory agency. Member grievances are also identified through escalation by the Member Services Department. The QM Director reviews member complaints/grievances, identifies potential quality of care issues and facilitates the investigation and resolution process. Data for quality of care/service issues are collected, reviewed and trended to identify opportunities for improvement. Analysis of quality of care and service issues is presented to the PAC or SQIS respectively, for review of aggregate trends and identification of actions for improvement.

C. Credentialing and Recredentialing

All participating providers undergo a careful review of their qualifications, such as; education and training, board certification status, license status, hospital privileges and malpractice and sanction history. Credentialing and recredentialing primary source verification activities are performed by the National Credentialing Center (NCC). All providers undergoing initial credentialing and re-credentialing every three years are reviewed and approved by the health plan Provider Advisory Committee. Re-credentialing decisions incorporate findings from quality of care or member satisfaction issues identified at the provider level. Final decisions are made by the health plan PAC and QMC. Detailed policies, procedures and process flow diagrams exist to describe the credentialing, recredentialing and provisional credentialing process. The QM program monitors the timeliness of credentialing activities and interventions to meet standards.

D. Disease Management

The Disease Management Program covers management of conditions such as: diabetes, asthma and congestive heart failure. The Program includes, but is not limited to:

- Members at risk or already experiencing poor health outcomes due to their disease burden
- Interventions with specific programs that are founded on evidence based guidelines.
- Methodologies to evaluate the effectiveness of programs including education specifically related to the identified member's ability to self-manage their disease

- Methods for supporting both the member and the provider in establishing and maintaining relationships that foster consistent and timely interventions and ongoing understanding and adherence to the plan of care
- Components for providers include, but are not limited to:
  - Education regarding the specific evidence based guidelines and desired outcomes driving the program
  - Involvement in the implementation of the program
  - Methodology for monitoring provider compliance with the guidelines
  - Implementation of actions designed to bring the providers into compliance with the practice guidelines

E. Medical Record Review (MRR)

The objectives of Medical Record Review activities are to:

- Evaluate compliance with medical record documentation requirements.
- Document the presence of information that conforms to accepted standards of medical practice, which includes evidence of continuity and coordination of care.
- Evaluate compliance with medical record confidentiality policies.

Share Advantage MRR for primary care providers (PCPs), Obstetricians/Gynecologists and/or high volume specialists (50 or more referrals per contract year) are conducted by internal staff or an approved UHG vendor. Reviewers trained in the use of the MRR tools collect the data. The Share Advantage QM program monitors implementation of MRR. Feedback on MRR results, including areas for improvement if applicable, is disseminated to each provider. Overall results and opportunities for improvement are reported to the Provider Advisory Committee (PAC). Improvement action plans as recommended from the PAC will be implemented and monitored by the Quality Management department.

F. Member Satisfaction

Member satisfaction is assessed through annual member satisfaction surveys such as the CAHPS as well as member complaint data. Member survey results are used to:

- Measure health plan performance
- Establish benchmarks and monitor performance
- Assess overall levels of satisfaction to determine if the health plan is meeting member expectations
- Assess service performance

Complaint/grievance data are trended to identify potential opportunities for improvement. Action plans to address opportunities for improvement based on member satisfaction

results are reviewed and approved by the National Service Improvement Committee and the health plan Service Quality Improvement Subcommittee (SQIS).

G. Monitoring of Performance Indicators

Ongoing monitoring of performance indicators is designed to reveal trends and improvement opportunities in targeted populations. National standard indicators, i.e. HEDIS, CAHPS· HOS, are used to continuously measure plan performance. Results are used to identify current gaps in care or service and are integrated in quality improvement projects for Share Advantage.

H. Peer Review

Peer review is the mechanism to review suspected substandard or inappropriate care or inappropriate professional behavior by a provider while providing care to an Share Advantage member. If the findings of an investigation indicate that a provider has potentially provided substandard or inappropriate care, or has exhibited inappropriate professional conduct, Share Advantage will refer such cases to the PAC for peer review. The scope of actions that may be recommended by the PAC include, but are not limited to, development of an improvement action plan with time frames for improvement, education, counseling, monitoring and trending of data, decredentialing and referral to the appropriate state, federal or regulatory agencies. Follow-up processes are defined by policies addressing quality of care referrals as well as the Health Care Quality Improvement Act of 1986, including the applicable appeal process. All peer review information is confidential.

I. Provider Accessibility and Availability Monitoring

Provider accessibility, and availability monitoring is conducted on an ongoing basis to ensure that established standards for reasonable geographic location of providers, number of providers, appointment availability, provision for emergency care, and after hours service are measured. The cultural, ethnic, racial, linguistic needs of its members are assessed on an ongoing basis and formally evaluated at least annually. Monitoring activities include provider surveys, on-site visits, evaluation of member satisfaction, and evaluation of complaints, geo-access surveys and when applicable, monitoring of closed primary physician panels. Specific deficiencies are addressed with an improvement action plan, and follow-up activity is conducted to reassess compliance. Provider accessibility and availability activities are reported to and overseen by the National Service Improvement Committee and the health plan SQIS.

J. Provider Satisfaction

Provider satisfaction surveys are designed to:

- Assess which services are important to health plan providers

- Determine provider satisfaction with [Health Plan] processes, including the utilization management process.

Provider satisfaction surveys are conducted annually. The survey results are summarized and reviewed by the National Quality Management Oversight Committee as well as the health plan Service Quality Improvement Subcommittee, Provider Advisory Committee and Quality Management Committee to identify areas for improvement and develop action plans.

K. Quality Improvement Projects (QIPs)

Quality improvement projects (also known as Performance Improvement Projects – PIPs) may be designed for the entire plan population or a targeted population or subgroup. QIPs are studies designed to include measurement of performance, Share Advantage interventions, improving performance and systematic and periodic follow-up on the effect of the interventions. Quality indicators are objective, clearly defined, based on current clinical knowledge or health services research and capable of measuring outcomes such as changes in health status, functional status and enrollee satisfaction, or valid proxies of those outcomes. Interventions are evaluated and refined to achieve demonstrable improvement. Results of evaluations and recommendations are reviewed and approved by the HQUM and QMC.

Current QIPs or PIPs are defined in detail as part of Share Advantage's annual QM Work Plan. Topics for PIPs are chosen by the plan in conjunction with the State Medicaid Managed Care Program and the EQRO.

L. Patient Safety and Risk Management

Share Advantage supports the prevention and elimination of healthcare errors by our commitment to the practice of Evidence-Based Medicine. This is accomplished through a variety of mechanisms, including but not limited to measurement tools and reporting metrics focusing on patient safety, evidence-based claims and prescription reports to identify adverse events, quality of care referrals and databases to identify, track, and address patient safety concerns. Annually, patient safety goals are developed and integrated into the overall Quality Improvement Work Plan.

The Share Advantage patient safety program is also supported through several UnitedHealthcare (UHC) initiated activities. UHC supports the Leapfrog Group's four pillars of: transparency, standardized measures and practices, incentives and rewards, opportunity rate and external collaboration. The UnitedHealth Premium® Designation program, medical record review program, Epocrates™ and ePrescribing, adverse event monitoring as well as the UnitedHealth Premium® Hospital Comparison program provide evidence of the networks' adherence and commitment to evidence-based medicine.

Share Advantage is committed to providing quality care and service while preserving the financial integrity to continue our mission. Risk management is a coordinated, interdisciplinary process designed to identify, evaluate, and resolve actual and potential liability exposures. The risk management program includes coordination between the health plan staff and corporate Legal counsel.

M. EPSDT and Preventive Health

EPSDT Program

Share Advantage provides comprehensive preventive health benefits to its members from birth to age 21. The Early & Periodic Screening, Diagnosis, and Treatment (EPSDT) program includes administrative and direct services. The administrative services include a variety of member/provider outreach and follow-up activities. Direct services offer comprehensive preventive health care screenings through contracted providers.

The primary goal of an EPSDT screening is to prevent disease and detect treatable conditions early to avoid further serious health problems. In addition, anticipatory guidance and health education are integral components of a comprehensive EPSDT exam. Share Advantage makes every effort to inform its members under the age of 21 years that EPSDT services are available. Claims/encounter data is monitored on an ongoing basis to identify members in need of services and to provide feedback to providers on individual performance as well as plan performance.

Outreach activities include both written and verbal methods for the purpose of providing education about the benefits of EPSDT exams for its members. Routine mailings and automated calls are generated and direct-member calls are placed by health plan staff. In addition to providing education, outreach staff members are available to provide assistance with gaining access to services when needed. In addition, when an EPSDT screening indicates the need for follow-up and/or further evaluation, outreach staff is available to assist in that care coordination. Educational information related to preventive care is also made available to members on the website. Communication with internal departments including case management, member services and provider services is ongoing to promote the Preventive Care program and to work collaboratively on individual cases when indicated.

Share Advantage conducts outreach to providers as part of its EPSDT program. This outreach is provided through multiple avenues including written education related to the components of a comprehensive screening exam and the periodicity schedule and reporting to the provider on his assigned members in need of services. On-site visits with providers may also be conducted to provide focused outreach. In addition, collaboration between the health plan and the provider is fostered to help ensure the availability and timely receipt of services by its members.

The Share Advantage EPSDT program also includes collaboration with community and state organizations. Through these partnerships, multiple resources are linked to enhance member and provider educational efforts. These resources may also be used to coordinate services and/or to identify additional means of contact for hard-to-reach members.

Using state and/or national guidelines, quality indicators for preventive care services are monitored and evaluated on a continual basis and interventions are implemented as indicated for continued quality improvement.

Preventive Care Program

The Preventive Care Program is an outreach program serving Share Advantage members. Share Advantage provides preventive health and screening services for its members within its program benefits. Because of the demographics of the enrolled population, targeting these groups for preventive services has the potential to yield improvements for a large number of members.

Share Advantage chooses preventive service indicators that reflect important aspects of care for our members -- indicators that are relevant to the enrolled population, are reflective of high volume services, encompass preventive and chronic care, and span a variety of delivery settings. Categories of indicators may include the following:

- Preventive (e.g. EPSDT, lead screening, immunizations, cervical cancer screening, breast cancer screening)
- Chronic care (e.g. diabetes, cholesterol management, treatment of asthma)
- Access/ availability of care

Preventive services are both population and condition based. Using multiple data sources, including but not limited to HEDIS, data, members are identified for outreach. Claims/encounter data is monitored on an ongoing basis to identify members in need of services and to provide feedback to providers on individual performance as well as plan performance.

Outreach is provided in both written and verbal form. On a routine basis, mailings are sent to members to provide education related to preventive care and/or screenings due. Verbal outreach is provided through both automated telephone calls and direct-member outreach. In addition, on an annual basis, written information is mailed to members to encourage the utilization of physical exams and recommended screenings. Educational information related to preventive care is also made available to members on the [Health Plan] website. Communication with internal departments including case management, member services and provider services is ongoing to promote the Preventive Care program and to work collaboratively on individual cases when indicated.

Educational and member-specific information is submitted to providers on a routine basis to provide up-to-date screening guidelines and notification of screenings due among the assigned member panel. On-site visits to providers may also be conducted for focused education and/or medical record review.

Share Advantage staff develops partnerships with community and state agencies for health promotion on a community-wide scale. Through these partnerships, multiple resources are linked to enhance member and provider educational efforts. These resources may also be used to coordinate services and/or to identify additional means of contact for hard-to-reach members.

Using state and/or national guidelines, as well as HEDIS data, quality indicators for preventive care services are monitored and evaluated on a continual basis and interventions are implemented as indicated for continued quality improvement.

N. Provider Profiling

Annual Primary Care Provider (PCP) utilization and quality profiles are designed by the national quality management department. Profiles summarize utilization history on five utilization and nine quality indicators for PCPs with sufficient data to generate statistically significant profiles. Individual provider scores are compared to network peer scores.

The utilization indicators are:

- encounters,
- specialist visits,
- ER visits,
- hospital days, and
- Hospital discharges.

The quality indicators are:

- completed well child visits for adolescents,
- children 3 – 6 years of age,
- children age 7 – 11 years of age and
- children 15 months old,
- childhood immunizations,
- adolescent immunizations,
- cervical cancer screening ,
- mammograms, and
- Complaints and/or grievances.

To identify potential over-utilization or under-utilization, profile data is further analyzed to identify scores greater than one standard deviation from the mean. Providers in the lowest quartile are targeted for quality improvement initiatives.

Chapter 5 - Utilization Management Program

A. Introduction

The Utilization Management (UM) Program is designed to employ a comprehensive approach to health care. The goal of the UM Program is to manage the medical care of its members by effectively utilizing existing resources while assuring that quality care is delivered. Medical necessity of services is determined by severity of illness, intensity of service and appropriateness of level of care. Emphasis is placed on coordinating the member's transition through the full continuum of care. State Government Programs works collaboratively with its members, practitioners, and other health care providers to promote a seamless delivery of health care services. The UM Program integrates the medical benefits package as well as reimbursement structure, member and practitioner education, and quality management to monitor cost and quality of services to its members. Further complimenting the UM Program is AmeriChoice's hallmark case management program called the "Personal Care Model".

The Personal Care Model (PCM) is a holistic approach to care for members with complex needs and especially for members with chronic conditions.

The PCM provides the following:

- Personal contact with the member and the development of ongoing relationships between case managers and members.
- Intervention comprised of telephonic case management, home visits/on site case management.
- Enrollment as appropriate in disease management programs.
- Education with mailings of educational materials, and outreach component.
- Member stratification according to diagnosis and severity of medical and psychosocial condition
- Practical, everyday solutions, not just medical remedies to maintain or improve health status.
- Involving not only family members, but also community-based organizational resources and government social service programs as elements of a comprehensive support structure for the member.

The goal of the PCM is to keep the member in his or her community – with the resources necessary to maintain the highest functional status possible. Because early identification and intervention are key to the program, all employees are encouraged to identify and refer high-risk members to the PCM.

Once enrolled, members become the focus of a concerted, hands-on outreach effort. The staff designs and implements a comprehensive treatment plan based on the evaluation of at-risk members' health and living conditions. Members are identified for the program by Impact Pro,

Health Risk Assessments, inpatient census, a review of claims and pharmacy data, or by referral from a PCP, or other provider or community groups and social services agencies. A registered nurse conducts a comprehensive needs assessment and develops a plan to address all relevant health and environmental issues. The assessment takes into account medical, emotional and socio-economic factors. Additional information may be gathered from a member's family and physicians.

The final care plan is implemented as a partnership between a member's PCP and the PCM Case Manager that has been assigned to the member. Members can be contacted regularly via telephone, home visits, electronic contact (e-mail) or written/letter as deemed appropriate. The staff addresses their health-related issues as well as social, economic and other concerns related to overall quality of life. The PCM monitors the case management and coordinates care through the PCP as needed.

B. Purpose

UM is defined as: Effectively influencing the processes required for controlling and managing the utilization of health care services across a broad variety of settings. The purpose of UM is to coordinate, direct and monitor the quality and cost effectiveness of health care resources. UM ensures that services are rendered in a timely manner, provided in appropriate settings and that services are planned and individualized – and evaluated for quality and effectiveness. The UM process establishes continuum of care principles that integrate a range of services appropriate to meet members' needs, while maintaining flexibility in modifying services, as needs change.

C. Scope

The UM Program, utilizing the principles of medical necessity and continuous quality improvement, monitors the delivery of the health care services provided to all members.

The scope of the UM Program is to:

- Ensure that health care services provided are medically necessary.
- Ensure that health care services are provided in the most appropriate setting.
- Manage medical benefits resources effectively and efficiently while ensuring quality care is provided.
- Manage members through a continuum of care including through an acute illness and transitioning to the home setting as well as providing intensive care management as to reduce readmission
- Support the establishment of a medical home and coordination of care with the PCP among various health care settings for members
- Provide a Multi-disciplinary team approach to address the member's needs from the acute care phase through the post-acute care phase
- Identify effects of underutilization as well as over-utilization.

- Identify and coordinate with QI Department in the management of quality of care issues or trends.
- Outline the program specifics with regards to Case Management and Disease Management that work collaboratively with other areas in the department.

D. Availability of Health Services Staff

The UM staff is available for practitioners and members to discuss UM issues. Staff members are accessible for inbound calls (including collect calls) during normal business areas and can send outbound UM communications during a normal business day. They are required to identify themselves by name, title and organization with all communication. Each staff member also has the capability of receiving and sending voicemail, email and fax messages.

E. Utilization Management Objectives

The objectives of UM are to:

- Ensure consistent application of UM functions across all health plans through standard policies, procedures and practices. The program is supported by a combination of local and centralized programs to enhance the member's experience and quality of care
- Monitor and evaluate the quality of hospital care, outpatient procedures and selected high volume, high cost services for appropriateness, necessity, efficiency and quality.
- Establish utilization goals and monitor variance from goals through UM data collection and reports
- Promote cost containment without compromising quality of care by monitoring the timeliness of care rendered, quality of care indicators and appropriateness of acuity levels and care settings.
- Identify, assess and refer members who could benefit from case management/disease management and assist member in post-acute phases of illness.
- Facilitate and coordinate discharge planning
- Ensure confidentiality of member and practitioner information.
- Identify patterns of care in which outcomes may be improved through efficient utilization management and implement actions to improve performance.
- Ensure timely responses and resolution to appeals and grievances.
- Integrate UM activities with the QI activities through the committee process and joint representation in performance improvement teams.
- Establish and /disseminate evidence- based guidelines that promote quality/cost effective care.
- Ensure the UM decisions, including adverse decisions, meet established turn-around time standards that meet or exceed regulatory and accreditation requirements.
- Develop, maintain and communicate medical policies including new technology review and the new application of existing technologies in collaboration with accreditation and State requirements.
- Identify potential over and under utilization of health plan services.

- Collaborate with local health delivery systems to align initiatives and facilitate program success.
- Annually measure and improve member and provider satisfaction with the UM/DM process.

F. Accountability and Organizational Structure

The Quality Management Committee (QMC) and the Health Plan Utilization Management (HUM) Subcommittee will be responsible for implementation and oversight of the UM Program along with the Medical Director.

Share Advantage will implement the Integrated Care Coordination Model (ICC) during 2010. The ICC is a multidisciplinary approach to providing personalized care to its members. The goal of the program is to provide continued support to members with complex medical conditions and co-morbidities, or who may be at risk for a medical condition as identified by Health Risk Assessments or predictive modeling. The ICC model emphasizes the importance of a team approach by working with its members, practitioners, and other health care team members to promote a seamless delivery of health care services. The ICC team will consist of a Utilization Management Concurrent Review Nurse, a telephonic Case Management team and several other key team members, including a Behavioral Health Advocate, Social Worker, Health Coach, Care Coordinator, and Data Analyst. A member may receive services and support from all or just a few of the ICC team members, depending on that member's individual needs.
The Integrated Care Coordination Team (ICCT) will be responsible for the implementation and oversight of the Utilization Management (UM) program along with the ICCT Medical Director.

Included in this oversight are the following activities:

- Review the Utilization Management Program and criteria used to review decisions annually.
- Review and assess utilization management practices for selected cases and diagnoses.
- Review and analyze data on outcomes and trend studies, utilization appeals.
- Recommend actions based on utilization management findings.
- Review reports related to members in case/disease management.
- Review findings of the Provider Advisory Committee (PAC) related to quality of care issues arising primarily from inpatient providers.
- Review and approve UM Policies and Procedures annually as well as the UM Program Evaluation, UM Program Description and UM Work-plan.

G. UM Staff Model and Structure

The UM department functions as a multi-disciplinary team that places the member in the center of all activities. All UM decisions are objective and based on appropriateness of care and service as well as the existence of coverage. UM decision makers are not rewarded for issuing denials of coverage or care nor do they receive financial incentives that encourage decisions that result in underutilization.

Members of the team should include the following staff:

- Director of Health Services
- Regional Director Health Services
- Medical Director
- ICCT Manager
- RN's (Utilization Management and Case Management)
- Social Worker
- Support Staff

H. Staff Qualifications and Responsibilities

Physician Reviewer Qualifications and Responsibilities:

- Maintain a current non-restricted license to practice medicine
- Demonstrate adequate education, training and clinical experience in a medical or clinical practice setting to utilize medical appropriateness criteria and other applicable review standards or medical policy
- Ability and credentials (e.g., Board Certification) to review cases for which a clinical decision cannot be made by the first level reviewer
- Ensure reasonable availability, within one business day, to discuss clinical determinations with the attending or ordering physician
- Obtain consultations from specialist physicians if indicated
- Become and maintain credentialed status with AmeriChoice

Medical Director Qualifications and Responsibilities

- Maintain a current non-restricted license to practice medicine in the State
- Demonstrate adequate education, training and clinical experience in a medical or clinical practice setting to utilize medical appropriateness criteria and other applicable review standards or medical policy
- Develop and implement clinical (medical and/or behavioral health) components of UM Program.

- Develop clinical strategies to improve UM policies, procedures, processes and outcomes.
- Oversee clinical decision making activities of UM staff.
- Develop clinical policies, procedures and programs.
- Oversee clinical appeals process/decision making.
- Facilitate grand rounds and case conferences.
- Become and maintain credentialed status with AmeriChoice

Regional Director Responsibilities

- Accountable for the profitability of the regional ICCT as impacted by medical expenses and trend.
- Accountable for the team achieving the previously established UM program goals
- Promotes a positive public image, facilitates the establishment of effective and efficient internal and external customer interfaces and ensures development of staff through the implementation of logically developed goals, objectives and strategic plans.
- Achieve and maintain profitability as impacted by medical expenses and trends in each of the regional sites.
- Set direction and strategic planning to develop, implement and monitor action plans to modify care delivery patterns and reduce expenses.
- Reduce medical expenses that correlate with continuous performance improvement efforts.
- Develop strategic initiatives as ongoing improvement.
- Produces analysis documents to guide strategic planning.

Team Director/Manager of Utilization Management

- Oversees the operations of the health care professionals that conduct Utilization Management or Case Management/Disease Management programs and activities

RN Inpatient Case Managers Responsibilities

- Maintains current registered nurse license in State
- Apply criteria to clinical information presented for intensity of service, appropriateness of setting and coverage
- Evaluate the medical necessity of outpatient, inpatient admissions and concurrent stay services; certify cases meeting criteria
- Refer cases not meeting criteria to a physician reviewer for review and adverse determination
- Proactively coordinate discharge planning with hospital staff
- Monitor cases for quality of care

Clinical Pre certification Reviewers Responsibilities

- Maintains current license in the State
- Apply criteria to clinical information presented for intensity of service, appropriateness of setting and coverage
- Evaluate the medical necessity of proposed services; certify cases meeting criteria
- Approve cases meeting criteria
- Refer cases not meeting criteria to a physician reviewer for review and adverse determination

Case Managers Responsibilities

- Facilitate coordination and continuity and appropriateness of care and services in ambulatory setting collaborate with member's health care delivery team
- Assess members' clinical and psychosocial needs
- Develop case management plan in conjunction with the member and member's health care delivery team
- Advocate for members
- Provide health education to members
- Facilitate open communication and service coordination between the member, State Government Programs, and the member's practitioner and appropriate community agencies
- Provide practitioners with disease specific clinical information regarding our members
- Identify barriers to optimal care and outcomes or clinical concerns and communicate with members and providers to formulate action plan to address
- Monitor pregnancies and assess for development of complications or concerns that warrant follow up with the member and provider

Social Worker:

- Provide direction for routine aspects of non-medical problems of patients and their families.
- Acts as a resource for information about and referral to other community based services.
- Assesses and interprets customer needs and requirements.
- Identifies solutions to non-standard requests and problems.
- Solves moderately complex problems and/or conducts moderately complex analyses.

Support Staff:

Outreach Coordinator:

- Responsible for administrative intake of members or managing the admission/discharge information post-notification, working with hospitals and the clinical team.

- Manage incoming calls and requests for services from providers/members, providing information on available network services and transferring members as appropriate to clinical staff.
- Manage the referral process by processing census data.
- Conducts outreach calls to members identified as candidates for Case Management and conducts a non-clinical assessment.
- Assist members by answering questions, providing program information and education about the program services, guidelines and policies in an accurate and courteous manner.
- Encourage members to appropriately utilize services in an effort to improve the health and well being of all members. This might include educational materials for specific disease management.

I. Staff Training

A formal program of orientation and ongoing training is provided for clinical reviewers at all levels. Staff is trained in the appropriate concepts, components and processes of Utilization and Case Management and Care Planner.

J. Inter-Rater Reliability (IRR)

Share Advantage recognizes the importance of consistent and appropriate clinical determinations among it's UM and physician reviewer staff. No less than annual IRR audits are conducted for nurses and physician reviewers. Opportunities for improvement in the medical determination process are identified and feedback is provided at the individual level and the individual's direct supervisor coordinates action plans for improvement. Grand Rounds are conducted on a weekly basis. The UM staff along with the Medical Director, discuss determinations and problem cases. Recommendations for alternative management of a case occur as needed.

K. Utilization Management

Utilization Managers are registered nurses and provide the link between the health plan, the member and the practitioner as the health plan strives for a seamless delivery of health care services. To this end, the utilization management process focuses on early discharge planning. The Utilization Managers are assigned specific hospitals where they work closely with the hospital discharge planners to determine the most appropriate discharge setting for the patient. The Utilization Managers also review for medical necessity and appropriateness for home health, skilled nursing facility, infusion therapy and rehabilitative services. The utilization management process is designed to ensure the highest quality care in the most cost-effective manner without compromising the quality of care.

L. Criteria

Licensed Clinical staff conduct medical necessity reviews for admissions and continued stay requests. State Government Programs utilizes Milliman USA Healthcare Management Guidelines or Interqual Guidelines (PA only) to estimate the length of stay. These guidelines are integrated into the Health Management System. The health plan uses Milliman USA's or Interqual's interpretation of their guidelines, which states:

"The guidelines are, quite simply, guidelines for providing the right care at the right time in the right setting. They show what can be accomplished under the best circumstances and are not meant as a substitute for a physician's judgment about an individual patient."

Updates are licensed and distributed as they become available. The guidelines are reviewed annually by the national Executive Medical Policy Committee, The National Quality Management Oversight Committee (NQMOC), and the health plan UM Committee.

Milliman USA or Interqual is used for the following areas where applicable criteria or guidelines exist:

- Home health care
- Skilled nursing facility
- Inpatient rehabilitation

In instances where national criteria do not exist, the medical director makes the medical decision based on Medicaid/ Medicare guidelines, Knowledge Library, other published medical literatures (FDA) and on clinical judgment specific to that case. Alternate level care criteria are utilized during discharge planning and case management processes.

In addition to the criteria listed above, National Coverage Decisions and Local Coverage Decisions, are utilized in making utilization management decisions for the Medicare membership.

M. Medical Policies and Guidelines

The Medical Director oversees the adoption/approval of medical policies and evidence-based guidelines. Nationally recognized evidence-based guidelines are reviewed, updated and approved at least every two years by the national Executive Medical Policy Committee (EMPC) and the NQMOC. The HUM, PAS and QMC evaluate and approve these guidelines. Policies and guidelines may be developed for medical, surgical and diagnostic criteria. Medical guidelines are also derived from:

- Current medical literature and peer reviewed publications.
- Medical Technology Assessment Reviews

Medical guidelines are available and shared with practitioners upon request and are available on the provider website, unitedhealthcareonline.com. Policies and guideline updates are communicated through provider notices prior to implementation.

N. Integration and Linkage with Other Departments

The Utilization Management staff and the Medical Director plan, coordinate and direct the operation of the UM Program. The UM staff interface daily with other Plan departments to promote an interdisciplinary approach. The Utilization Management staff coordinates covered services with the behavioral services managed by [insert name].

O. Management with Quality Management Programs

The UM Department interfaces with and supports clinical quality improvement in a variety of ways. Through the Quality of Care (QOC) referral process and in accordance with the QOC policy and procedure, screening indicators are used by staff to identify potential quality of care concerns. All potential quality of care concerns are forwarded to the Quality Management Department for review, tracking, trending and follow-up.

Quality issues and trends identified by the Utilization Management Program are measured and reported to the HUM Subcommittee and/or the Provider Advisory Subcommittee. Areas that are measured and may be reported include but are not limited to:

- Appeals Metrics
- Utilization Management Prior Authorization abandonment rates and average speed of answer
- High volume diagnoses and associated metrics (inpt days/1000, visits/1000).

P. Review Types

1. Precertification Review

The UM staff conduct pre certification reviews for benefit determinations (according to state contracts) and to determine the medical necessity and appropriateness of inpatient hospital stays, short procedure units and special treatment rooms for elective procedures. Evaluation is made by utilizing accepted medical criteria. If the requested services do not meet criteria for medical necessity, the case is referred by the pre certification reviewer to a Physician Reviewer for determination. Decisions will be made within 14 calendar days of receipt of the request. Requests for pre certification may be in writing, by telephone or submitted by facsimile.

2. Concurrent Review/Utilization Management

The UM nurse and/or social worker reviews the inpatient plan of care of the member with the facility's utilization designee for appropriateness and to monitor the quality of care being rendered to the member. The goal of the concurrent review nurse is a collaborative process to monitor the member's response to the treatment plan and proactively plan to support the member's needs after hospitalization. Inpatient concurrent review nurses collaborate with internal and external staff practitioners and their representatives. They insure that discharge needs are met in a timely manner and that continuity of care is provided. Assessments are conducted concurrently by onsite visits, telephone, or fax. Procedures for completing reviews in a timely fashion and notifying providers of all decisions have been established.

In DRG reimbursed facilities, admission appropriateness is reviewed; concurrent review is conducted during low and high trim point periods and at the midpoint of the DRG to evaluate discharge planning needs.

Denial notice letters are sent to providers and/or members and included is information to inform them of appeal rights including expedited appeals.

For cases admitted to the hospital through the emergency room, concurrent review is performed to determine medical necessity and appropriateness of the admission and the need for continued inpatient stay.

On a concurrent basis, UM nurses work collaboratively with hospital staff to consider the member's health care needs post discharge. Providers are encouraged to begin the discharge planning process as early in the hospitalization as feasible. The goal is to affect a timely discharge at the same time ensuring that the member will not return to an acute phase secondary to lack of access to appropriate health and support services.

3. Discharge Planning

Discharge planning ensures that members treated in the inpatient setting have a planned program for continued care. The discharge plan reviewed or developed with the provider should be based on knowledge of the member's resources, covered benefits, post discharge environment. The Utilization Managers role in discharge planning is that of a coordination and facilitation of continued care after hospital discharge. The Utilization Manager initiates discharge planning upon admission and monitors the process through concurrent reviews. The Utilization Manager also functions as a resource for the provider and the member to help ensure efficient and effective care and appropriate utilization consistent with benefits and network services.

Interventions:

- Define expectations for discharge planning by hospital staff
- Officially change discharge planning accountability for PCM members to PCMs.

4. Retrospective Review

Retrospective review is a review and audit process of inpatient and outpatient care to assess overall pattern of care and coordination by all disciplines. Retrospective review may include but is not limited to:

- Emergency admissions
- OON/OOA admissions
- Appeals or reconsideration for payment
- Inpatient services
- Outpatient services

Decisions are made within 30 calendar days of receipt of all information and providers/members are notified within five calendar days of making that decision, all to be concluded within the 30 calendar days.

5. Out of Network Referral Determinations

Out of network referrals require prior authorization. These requests are considered on an individual basis. Requests are considered through interaction and clinical discussion with the member's PCP. Out of network referrals are generally approved in the following instances but are not limited to:

- Continuity of care issues exist
- Necessary services are not available in network

Out of network referrals are monitored on an individual basis and trends related to individual physicians or geographical locations are reported to Network Provider Services to assess root causes for action planning.

6. Prior Authorization

Prior authorization presents an opportunity to determine medical necessity and appropriateness of services, procedures, and equipment prospectively. It also affords the opportunity to determine whether the services, procedures or equipment are a covered benefit for the member and whether the member can be directed toward in-network services where applicable and appropriate. As noted previously, requests for prior authorization are reviewed against established criteria. Appropriate clinical reviewers

complete prior authorization after obtaining all relevant information and, when required, Medical Director Review. The member, practitioner, and facility (if indicated) are notified of any adverse determinations in writing and, as needed, by telephone of the decision if an urgent decision is necessary.

Procedures and services requiring prior authorization are included in the Health Services Policy and Procedure Manual. The list of services requiring authorization is minimal to facilitate the provision of services to members and providers.

Q. Decision Timeframes

Utilization management decisions and notice requirements are developed consistent with applicable state and federal laws and regulations and accreditation standards.

Type of Request	Decision TAT	Practitioner notification of approval	Written practitioner/member notification of denial
Non-urgent Pre-service	14 calendar days of receipt of request	Within 14 calendar days of the request	Within 14 calendar days of the request
Urgent/Expedited Pre-service	72 hours of receipt of request	Within 72 hours of the request	Within 72 hours of the request
Urgent Concurrent Review	24 hours of receipt of request	Within 24 hours of the request	Within 24 hours of the request
Post-service Decision	30 calendar days of receipt	Within 30 calendar days of the request	Within 30 calendar days of the request

R. Adverse Determinations

The adverse determination letter includes the following information:

- The specific reason(s) for the denial, in easy understandable language
- A reference to the benefit provision, guideline, protocol or other similar criterion on which the denial was based
- Notification that the member or practitioner can obtain a copy of the actual benefit provision, guideline, protocol or other similar criterion on which the denial decision is based.
- Explanation of the appeal process, including the right to member representation, the right to submit written comments, documents or other information relevant to the appeal and time frames for deciding appeals.
- If the denial is an urgent pre-service or urgent concurrent denial, a description of the expedited appeals process.
- That a plan Physician Advisor is available to discuss the denial determination with the practitioner.
- Notification that the member may request a State Fair Hearing and explanation of the process

S. Denial Process

The process of review and utilizing established criteria involves the first level review by appropriate clinical reviewers. The Medical Director or physician designee reviews all services

not meeting criteria. All denial and alternate level of care decisions are made at the physician level. The denial process consists of the following:

- The first level review assesses medical necessity against established medical necessity criteria and member's benefit package and limitation
- If criteria are met, the services are approved
- If the service(s) does not meet criteria or if the criteria specifically require physician authorization, the reviewer submits the case for review
- All denial decisions are followed with written notification to the requesting practitioner and member.
- Denial decisions include the rationale for the denial and information on the appeals process in writing

For members under the age of 21, requests for services will not be denied for lack of medical information unless a physician or other health care professional with generally comparable experience or expertise in prescribing profession determines:

- That the prescriber did not make a good faith effort to submit a complete request, or
- That the service or item is not medically necessary, after making a reasonable effort to consult with the prescriber. The reasonable effort to consult must be documented in Care Planner.

T. Appeals Process

The purpose of an appeal is to provide a formal reconsideration or second look at a denial. State Government Programs abides by the state's written appeal process and utilizes state approved letter formatting. The process for appeals is as follows:

An expedited appeal may be requested for services that are imminent and concurrent. Expedited appeal requests may be initiated by telephone, fax or in writing. Additional information for review must be submitted, and determinations are made within twenty-four (24) hours. A member may grieve or a provider may appeal on behalf of the member. The complete member grievance and appeal process, including expedited appeals, is outlined in written Policies and Procedures and is facilitated and monitored by QM.

Any medical necessity appeal following the expedited appeal will be processed according to applicable state and federal regulations, accreditation requirements and individual provider contracts. This may include a binding decision by an external review entity; or a Board Certified physician from a same or similar specialty not associated with the original determination.

A member or Provider may file for a Fair Hearing at anytime during the appeals process.

U. Emergency Services

State Government Programs do not require prior authorization for use of emergency services. Coverage includes emergency services necessary to screen and stabilize members where a prudent layperson, acting reasonably, would have believed that an emergency medical condition existed. In addition, coverage includes all emergency services if an authorized representative, acting for the managed care organization, authorized or facilitated the provision of emergency services.

V. New Technology

The national Medical Technology and Assessment Committee (MTAC) evaluates emerging and new uses of existing technologies and medical interventions to determine safety and effectiveness. This committee is comprised of physicians/Medical Directors from various geographical areas from United Health Group including AmeriChoice, and practicing physician specialists as required. In researching decisions regarding the investigational status or medical necessity of new and existing technologies, the MTAC makes use of technology evaluation criteria. Extensive computerized literature searches through the National Library of Medicine aid the committee members. The committee may also use the technology evaluation programs of Hayes, Inc. the American Medical Association, the FDS, other regulatory bodies, the United States Agency for Health Research Quality, the American College of Physicians, various medical societies and other technology assessment entities. MTAC decisions are reviewed by the EMPC, the NQMOC, and health plan PAS and HUM committees.

W. Utilization Management Goals and Interventions

Goals:

- Reduce bed days by 4%
- Reduce readmission rates within 30 days of discharge by 1%
- Reduce ER visits by 5%

X. Case/Disease Management

Case/ Disease Management Services

AmeriChoice's case/disease management program is comprehensive and evidence-based and focuses on high cost/complex, and catastrophic conditions. Personal contact is made via telephone or by home visit . Assessment and care planning is conducted collaboratively with the member and his/her physician. Case managers are available for in-bound and out-bound calls during business hours.

The process of case/disease management begins with identification of high-cost/ complex individuals who meet the criteria for and can benefit from case/disease management services. Health risk assessments are conducted. The PCM manager develops a care plan that will

facilitate communication and coordination between the member, family and the health care team. The member and the family are involved in the decision making process to minimize disruption in the health care plan. State Government Programs educate the member and other members of the health care team about case management services, treatment options and community resources so informed decisions are made. Case/disease management interventions include the following: education, referral to appropriate community agencies, coordination of care, psychological support, and arrangement of transportation and monitoring of health care status until optimal health status is achieved.

Case/Disease Management services is based on Health Plan NCQA guidelines.

Goals: Develop goals here

- Reduce ER visits by 5%
- Increase post-admission CM program enrollment and member care compliance by 5%
- Decrease inpatient admissions for Level 2 and 3 CM members by 2%

Y. High Risk Obstetrical/Healthy First Steps

The Healthy First Steps Program ensures a proactive integrated delivery of a member's care throughout her pregnancy. The obstetrical (OB) team is responsible for coordinating a member's care from the onset of pregnancy, through delivery, and their postpartum checkup. This integrated system is efficient and comprehensive for both members and providers. From the onset of pregnancy, providers contact one individual who can assist with all their needs. This approach enables the team to capture high-risk pregnancies early on and immediately refer to the OB case manager. Further, members who are hospitalized during their pregnancy will work with their OB case manager, therefore ensuring a continuity of care after discharge. The OB case manager is involved with concurrent review as well as case management activities. Additionally, the case manager follows NICU cases after delivery, ensuring continuity of care, discharge planning, and referrals as needed to the pediatric case manager.

The ultimate goal is to ensure the highest quality of care for our pregnant members and to facilitate a proactive approach to promoting health pregnancies:

Government Programs implemented a high risk prenatal program to identify all pregnant members with risk factors proactively and provide case management in order to achieve optimal birth outcomes. Several mechanisms are used to identify those members at risk such as, Health Risk Assessments (HRA), Emergency room report, utilization management and the daily census.

A dedicated OB case manager with extensive experience in obstetrics will contact all identified high risk pregnant members to confirm the level of risk and target contact frequency. A pregnancy is considered high risk when a risk factor is identified for a preterm delivery or a poor pregnancy outcome due to medical, nutritional, psychosocial or compliance issues. Members are contacted as often as necessary, but minimally case managers make monthly telephone contacts

with these members. Member education and outreach is an important part of the prenatal program. Members are educated regarding the importance of timely prenatal care during the initial assessment and when follow-up contact is made. Members are educated on the avoidance of drugs, alcohol, smoking, and also preterm labor signs and symptoms. The prenatal case manager makes referrals to educational or community resources for those members identified with needs. Members receive a prenatal educational packet and a congratulatory letter which includes the prenatal case manager's name and phone number. Members receive free transportation to all medical appointments and to the pharmacy. State Government Programs partners with OB specialized vendors to provide services for members in the home setting when appropriate.

The OB case manager makes every effort to work closely with the member's obstetrician to support the treatment plan and coordinate any necessary care. The prenatal case manager educates providers about the services offered to their patients.

Providers are encouraged to refer high risk pregnant members to the program as well as those members who exhibit non-compliant behavior.

Postpartum contacts are attempted on all members who were in case management and for those members who had a complicated pregnancy. Members receive a postpartum letter encouraging follow-up visits for mom and for the newborn. The letter also encourages immediate contact with the OB provider for any physical or emotional concerns. The phone assessment attempts to educate the member on the importance of the 6 weeks postpartum visit, the newborn visit with the pediatrician, and possible referral to Member Service if pediatrician assignment wasn't done prior to delivery. Members receive a postpartum packet that includes an immunization schedule and information about lead level testing. A referral to the pediatric case manager is made if the infant needs additional services or coordination of care.

Z. Emergency Room Diversion (EDD) Program

The objective of the EDD Program is to encourage the establishment of a medical home, proactive use of PCPs for most appropriate continuity of care and to decrease inappropriate use of the emergency room while maintaining the prudent layperson standards. Utilization management initiatives include:

- Work with high volume ERs to collaborate on reduction in inappropriate utilization
- Transition more PCPs to new PCP reimbursement model to increase physician incentive to improve member access
- Develop PCP specific provider profiling reports relative to members ER utilization and review reports with PCP quarterly
- Develop ER specific reporting and relationships to impact frequent utilizers of regional ERs

Member outreach is a component of the EDD. Members are enrolled when they have 3 or more EDD visits in a six month rolling period. Members who have 12 or more EDD visits in a rolling 12 month period are enrolled in the complex case management program.

Goals: Reduce EDD visits per 1000 per year and ER costs PMPM.

EDD Outreach Interventions:

- Sends written notification of the member's enrollment into the program to the PCP.
- Contacts the member to ensure the member knows who his/her PCP is, understands the role of his/her PCP in providing primary care, redirects the member to the PCP for primary care.
- Sends the member a notification letter from the Case Manager.
- Performs monthly monitoring of members identified.
- Offers ancillary services such as education, transportation and community support services.
- Assesses whether the over-utilization is due to an access issue, quality issue, or coordination of care issue with the PCP.
- Refers to case managers/disease management Care Managers any member who has ongoing needs or chronic health conditions that require health management services.
- Sends each member identified as high EDD utilize a packet of information that includes:
    - A list of urgent care centers
    - A list of conditions that are considered medical emergencies

AA. Program Planning and Evaluation

The written UM Program is reviewed, evaluated and updated at least annually under the direction of the Chief Medical Officer. It is reviewed by the Healthcare Utilization Management (HUM) committee and approved by the Quality Management Committee and the Board of Directors. Annual surveys are conducted to measure provider satisfaction and member satisfaction with the UM processes. Activities to improve member and provider satisfaction are incorporated into the QM/UM workplan in collaboration with Sales, Marketing and UHN staff.

II. Confidentiality

The Plan is committed to preserving the confidentiality of its members and practitioners and strictly adheres to the United Health Group Integrity and Compliance standards. Written corporate and departmental policies and procedures are in place to ensure the confidentiality of patient information, protected health information (PHI) and medical records. Patient information (PHI) gathered to facilitate utilization reviews and claims administration is available only for the purposes of review and is maintained in a confidential manner. Records requested from practitioner and providers are those, which will provide relevant information to complete reviews or facilitate adjudication of claims. Education includes appropriate storage and disposal of confidential information. Documents of a sensitive or confidential nature are shredded prior to disposal.

Chapter 6 – Annual Oversight

A. Communication

Communication of the QI and UM Program activities as well as the availability of a description of the QI program and report on the health plan's progress in meeting its goals are accomplished through various mechanisms, including but not limited to:

- Board of Director reports
- Committee reporting; specific, summary and feedback
- Member, provider newsletters and internet portals
- Member and Provider Handbooks
- Regulatory body reports and surveys
- Staff meetings, employee communication materials and intranet portals

Share Advantage informs practitioners and providers about utilization and case management policies, activities, and results of surveys and studies through the Provider Manual, the Provider Newsletter, provider training, on-site training, mailings, and one-on-one discussions with Medical Directors. Feedback to practitioners and providers about individual performance (such as record reviews, complaints, profile information, or peer review decisions) is given by individual letter to the practitioner or provider.

Information is communicated to staff members during new employee orientation, at departmental staff meetings, and designated committee meetings.

B. Delegation

When Quality Improvement, Utilization/Care Management, Credentialing or Member Service activities are delegated to another organization, Share Advantage evaluates the organization's capacity to perform the proposed delegated activities prior to entering into a delegation agreement. Document(s) to be reviewed may include, but are not limited to:

- The formal, written contract or description of delegated activities.
- The delegated organization's Program Description and Work Plan.
- The delegated organization's Annual Evaluation.
- The delegated organization's pertinent policies and procedures.
- Appropriate activity reports, files, or committee minutes regarding the delegated activity for the past 12-24 months.

If the assessment results in a mutually agreed upon delegation agreement, Share Advantage will obtain Nebraska Medicaid Managed Care Program approval prior to implementation. The organization will provide periodic reports no less than annually to Share Advantage. Annually, Share Advantage will assess the organization's performance of delegated activities against expectations. Share Advantage may request corrective

action plans at any time to address deficiencies in the delegated organization's performance, and retains authority to rescind the delegation agreement at any time.

C. Annual Evaluation

An annual evaluation of the QI Program is conducted to assess the overall effectiveness of the health plan's quality improvement processes. The evaluation reviews all aspects of the Program work plan, focusing on whether the Program has demonstrated improvements in the quality of care and service provided to members. The annual evaluation includes:

- An assessment of whether goals and objectives for each activity were met.
- A review of human and technological resources.
- A summary of all quality improvement activities performed during the year.
- Reports for each PIP, CCIP and QIP.
- The impact the QI process had on improving the care and service provided to members.
- Trends and related improvement activities.
- Potential and actual barriers to achieving goals.
- Recommendations for QI Program revisions, rationale and timelines.

The annual evaluation is reviewed and approved by the QMC and the Board of Directors. The results of the annual evaluation are used to develop and prioritize the next year's annual QM work plan. Annual plan evaluation reports are submitted to Nebraska Medicaid Managed Care Program and other state or federal agencies as required.

D. Annual Work Plans

The Annual Work Plan focuses on QI Program goals, objectives and planned projects for the upcoming year. The Annual Work Plan includes specific tasks and anticipated time frames for completion. It serves as the road map to implement the annual QI plan and achieve the desired improvements. The Board of Directors and the QMC approve the Annual Work Plan based on the QI Program Description. The QI Work Plan is a living document with periodic updates expected as a result of interim project findings and reports. Updates to the Annual Work Plan are reviewed and approved by the HQUM, QMC, and submitted to Nebraska Medicaid Managed Care Program and other state or federal agencies when substantial changes are made.

E. Policies and Procedures

National and health plan policies are reviewed annually and are available to all health plan employees through a shared online source.

F. Data Sources

Data to support the Quality Improvement Program is obtained through many sources including but not limited to:

- UnitedHealth Group business partners
- Population and demographic reports
- Claims data
- National evidence–based guidelines
- National Inpatient and Outpatient criteria
- Case management data
- Utilization, service and outcome reports
- Member and provider reported satisfaction data
- Medical records review and abstraction
- Surveys and questionnaires
- State agencies and databases
- National benchmarks
- Internal databases and tracking systems

G. Confidentiality

Share Advantage maintains confidentiality policies, and no voluntary disclosure of peer review information is made except to persons authorized to receive such information to conduct QI activities. Information is strictly confidential and is not considered discoverable under state and federal peer review laws.

Share Advantage adheres to HIPAA Regulations. No voluntary disclosure of identifiable member information or Personal Health Information (PHI) is made without obtaining prior consent from the member except as required by law. Member information is used only as necessary to meet the administrative and legal obligations of Share Advantage.

The data used in the QI Program are maintained in a confidential manner using codes and summary information. Only those persons who require information to perform corrective action(s) are given access to identifiers. Committee records are available only to authorized personnel in accordance with local, state, federal, and other regulatory agencies. Each external committee participant must agree to comply with these confidentiality policies and sign a Committee Member Confidentiality Statement.

Appendices

A. Quality Management/ Utilization Work Plan

B. HEDIS® /Clinical Performance Work Plan

D. Glossary

The following abbreviations are used in this document:

CCIP	Chronic Care Improvement Program
CMO	Chief Medical Officer
CMS	Centers for Medicaid and Medicare Services
CQI	Continuous quality improvement
EMPC	Executive Medical Policy Committee (United)
EPSDT	Early and Periodic Screening Diagnosis and Treatment program
HQUM	Healthcare Quality and Utilization Management Committee
IRR	Inter-Rater Reliability
MDT	Multi-Disciplinary Teams
MRR	Medical Record Review
MTAC	Medical Technology Assessment Committee (United)
NCC	National Credentialing Center (Ingenix)
PAC	Provider Advisory Committee
PDSA	Plan, Do, Study, Act quality improvement cycle
PIP	Performance Improvement Project
QIP	Quality Improvement Project
QI	Quality Improvement
QM	Quality Management
QMC	Quality Management Committee
SQIS	Service Quality Improvement Subcommittee
UM	Utilization Management

Approvals

_____ Date: _____

{Insert Name}
Executive Director, Share Advantage

_____ Date: _____

{Insert Name}
Health Plan Medical Director
{Insert Health Plan Name}

_____ Date: _____

{Insert Name}
Chair, Quality Management Committee

_____ Date: _____

{Insert Name}
Chair, Board of Directors

200X QM and UM Work Plan

Stoplight Status	Category	NCQA Standard	Topic	Objectives	Measurable Targets	Action Steps	Targeted Completion Date	Point Person	Committee	1st Q 200X Status	2nd Q 200X Status	3rd Q 200X Status	4th Q 200X Status
	Quality Improvement (QI)	QI 1: QM Program Structure	QM Program Structure and Annual Evaluation include all necessary standards to improve the quality and safety of clinical care and services	Comprehensive written QM Program Description that addresses all relevant QM areas including patient safety	2010 QM Program Description is reviewed and updated annually	Receive input from all inter-departments; submit the final draft to all appropriate regulatory bodies	12/18/2009	N Scheet					
	Quality Improvement (QI)	QI 1: QM Program Structure	QM Program Structure and Annual Evaluation include all necessary standards to improve the quality and safety of clinical care and services	Comprehensive written QM Annual Program Evaluation that addresses the effectiveness of QM Program and includes the analysis and trending of quality and safety of clinical care and quality of services activities	2010 QM Annual Program Evaluation is compiled annually	Receive input from all inter-departments; submit the final draft to all appropriate regulatory bodies	2/1/2010	A Woods, H Johnson, Quality dept					
	Quality Improvement (QI)	QI 1: QM Program Structure	QM Program Structure and Annual Evaluation include all necessary standards to improve the quality and safety of clinical care and services	Comprehensive QM/UM Work Plan that addresses all relevant QM areas including patient safety	2010 QM/UM Work Plan is reviewed and updated quarterly with the final update annually	Receive input from all inter-departments; update quarterly with appropriate dates and activities; submit quarterly and final updates to all appropriate regulatory bodies	12/31/2009	N Scheet					
	Quality Improvement (QI)	QI 1: QM Program Structure	QM Program Structure and Annual Evaluation include all necessary standards to improve the quality and safety of clinical care and services	Maintain and update QM Policies and Procedures	Review and update QM Policies and Procedures annually and as needed	Review and update annually and as needed; submit to all appropriate regulatory bodies	9/1/2010	Quality dept, A Woods, H Johnson					
	Quality Improvement (QI)	QI 2: QM Program Operations	QM Committees and practitioners develop, implement and oversee QM Program	QMC and Subcommittees meet as defined in the program description	Maintain committee meeting frequencies: QMC, PAS at least quarterly	Mail minutes and documents to appropriate members at least one week prior to the committee date; document actions in the minutes with follow-up assigned; sign and date all minutes, and maintain in the department; review committee structure annually, sign agreement(s) annually	Quarterly	Quality dept, A Woods, H Johnson					
	Quality Improvement (QI)	QI 3: Health Services Contracting	AmeriChoice contracts with individual practitioners and providers, including those making UM decisions, specify that contractors cooperate with the Plan's QM Program	Maintain Practitioner and Provider Contracts as required	All Practitioner and Provider Contract Templates include all required elements	Annually review contract templates for compliance with NCQA and DHHS	June, 2010	Heather Johnson					
	Quality Improvement (QI)	QI 3: Health Services Contracting	AmeriChoice contracts with individual practitioners and providers, including those making UM decisions, specify that contractors cooperate with the Plan's QM Program	Practitioner and Provider contracts include required cooperation with QI activities, maintenance of member confidentiality and plan access to medical records	All Practitioner and Provider Contract Templates include all required elements	Annually review contract templates required information	June, 2010	Heather Johnson					
	Quality Improvement (QI)	QI 3: Health Services Contracting	AmeriChoice contracts with individual practitioners and providers, including those making UM decisions, specify that contractors cooperate with the Plan's QM Program	Maintain Affirmative Statements	All contracts include Affirmative Statements	Annually review contract template for inclusion of affirmative statements	June, 2010	Heather Johnson					
	Quality Improvement (QI)	QI 3: Health Services Contracting	AmeriChoice contracts with individual practitioners and providers, including those making UM decisions, specify that contractors cooperate with the Plan's QM Program	Notification of Specialist termination is addressed	All contracts with Specialist and Specialty groups address timely notification to AmeriChoice members affected by the termination	Annually review contract template for compliance	June, 2010	Heather Johnson					
	Quality Improvement (QI)	QI 4: Availability of Practitioners	AmeriChoice ensures that its network has sufficient numbers and types of primary care and specialty care practitioners	Ensure and maintain member access to PCPs and Specialists	All provider specialty types will meet GEO access standards	Complete and analyze 2010 GEO Access Report. Review complaint reports. Review and determine language needs of membership. Initiate recruitment activity for identified deficiencies.	PCP quarterly; Specialists Dec, 2010	H Johnson, L Walker, Quality dept					

Insert specific state requirements as needed

200X QM and UM Work Plan

Stoplight Status	Category	NCQA Standard	Topic	Objectives	Measurable Targets	Action Steps	Targeted Completion Date	Point Person	Committee	1st Q 200X Status	2nd Q 200X Status	3rd Q 200X Status	4th Q 200X Status
	Quality Improvement (QI)	QI 4: Availability of Practitioners	AmeriChoice ensures that its network has sufficient numbers and types of primary care and specialty care practitioners	Assess Linguistic/Cultural member preferences and implement measures to fulfill the Linguistic/Cultural need as needed	No disenrollments and/or member grievances related to member linguistic/cultural needs	Identify linguistic/cultural members needs and preferences	June, 2010	A Woods, H Johnson, Quality dept					
	Quality Improvement (QI)	QI 5: Accessibility of Services	AmeriChoice establishes and maintains mechanisms to assure the accessibility of primary care services and member services	All PCPs are available after hours. All PCPs meet appointment standards	Access to non-symptomatic office visits within 45 calendar days of request for adults and within 4 wks for children less than 4 yrs; access to non-urgent, symptomatic office visit within 48 hours of request for appt.	Update policy. Publish in newsletter and or provider manual. Review complaint reports. Identify areas for improvement. Present to PAS. Review reports of HARC calls to PCPs to determine appt availability; facilitate follow up by Provider Relations & Medical Director for non-compliant providers. Identify improvement activities as needed. Present to PAS.	Quarterly	Quality dept Heather Johnson (Provider Relations), Medical Director					
	Quality Improvement (QI)	QI 5: Accessibility of Services	AmeriChoice establishes and maintains mechanisms to assure the accessibility of primary care services, and member services	Decrease access-related member complaints. Meet accessibility standards.	Meet accessibility standards. X% decrease in number of access-related complaints per 1,000 members. Total number of member complaints in 200X =.XX per 1,000 compared to Total number of member complaints in like time period for 200X=.XX per 1,000	Review complaint reports for trends at least quarterly; identify, evaluate and act upon trends (per established thresholds) at least quarterly; report to QMC; implement Corrective Action Plan (CAP) as needed; re-educate staff if necessary		Quality Dept					
	Quality Improvement (QI)	QI 6: Member Satisfaction	AmeriChoice implements mechanisms to assure member satisfaction, demonstrates improvements in the services rendered to members	Improve member satisfaction with Health Plan	Improve CAHPS scores. Service Level 80% answered within 30 seconds; Abandonment rate - 5% or less; Average speed to answer - 30 seconds	Evaluate telephone response on a quarterly basis. Report results to QMC. Identify improvement opportunities and take action as needed. Continue personnel performance standards with ongoing feedback.	Quarterly	H Johnson					
	Quality Improvement (QI)	QI 6: Member Satisfaction	AmeriChoice implements mechanisms to assure member satisfaction, demonstrates improvements in the services rendered to members	Conduct quarterly assessment of member grievances; decrease member complaints and grievances Compile quarterly report foe submission to DHHS	X% decrease in number of grievances per 1,000 members	Review grievance reports; identify, evaluate and act upon trends (greater than 3 per quarter); implement Corrective Action Plan (CAP) as needed; re-educate staff if necessary . Report to State, PAS & QMC quarterly	Quarterly	A Woods, Quality dept					
	Quality Improvement (QI)	QI 6: Member Satisfaction	AmeriChoice implements mechanisms to assure member satisfaction, demonstrates improvements in the services rendered to members	Maintain and update Policies and Procedures for Complaints and Appeals as needed	All necessary policy changes required by regulatory bodies will be implemented within thirty (30) days of change notification	Review policies as needed; updated as necessary within the designated timeframe	June, 2010	A Woods, Quality dept					
	Quality Improvement (QI)	QI 7: Complex Case Management	AmeriChoice coordinates services for members with complex conditions and helps them access needed resources	Identify and offer access to case mgmt services for members	Obtain feedback from members in the Complex Case Mgmt program and analyze complaints and inquiries	Annually evaluate satisfaction with case management program. Report results to QMC. Identify improvement opportunities and take action as needed.	Dec, 2010	A Woods, Quality dept					
	Quality Improvement (QI)	QI 8: Disease Management	AmeriChoice actively intervenes to improve the health status and help members and practitioners manage chronic conditions	Maintain Disease Management programs for diabetes, and asthma	All members targeted will receive information about *diabetes and asthma* DM program	Pull targeted population; initiate outreach; analyze results	Ongoing	A Woods					
	Quality Improvement (QI)	QI 8: Preventive Guidelines: Disease Management	AmeriChoice adopts and disseminates preventive health clinical practice guidelines relevant to its membership for the provision of preventive health medical services	All Preventive Health guidelines will be current and available to providers and members	All Preventive guidelines will be reviewed annually and distributed to members and providers	Update guidelines with current industry standards; present to QMC; distribute to providers via newsletter and web; distribute to members via member newsletter; assess for compliance using HEDIS measures	June, 2010	A Woods,. Quality dept					
	Quality Improvement (QI)	QI 9: Clinical Practice Guidelines	AmeriChoice adopts and disseminates nonpreventive health clinical practice guidelines relevant to its membership for the provision of nonpreventive health acute and chronic medical services	All Clinical Practice guidelines that support DM programs will be current	All Clinical Practice guidelines will be reviewed biennially and distributed to providers	Update guidelines with current industry standards; present to QMC; distribute to providers via newsletter and web; determine that Disease Management program is using the same guidelines; assess for compliance with two (2) guidelines using HEDIS measures (Diabetes)	June, 2010	A Woods, Quality dept					

Insert specific state requirements as needed

200X QM and UM Work Plan

Stoplight Status	Category	NCQA Standard	Topic	Objectives	Measurable Targets	Action Steps	Targeted Completion Date	Point Person	Committee	1st Q 200X Status	2nd Q 200X Status	3rd Q 200X Status	4th Q 200X Status
	Quality Improvement (QI)	QI 9: Clinical Practice Guidelines	AmeriChoice adopts and disseminates nonpreventive health clinical practice guidelines relevant to its membership for the provision of nonpreventive health acute and chronic medical services	Guidelines are evidence based and approved by appropriate body	Clinical Practice guidelines are updated and approved by appropriate committee biennially	At least biennially clinical practice guidelines are presented to PAS for approval.	August, 2010	A Woods					
	Quality Improvement (QI)	QI 9: Clinical Practice Guidelines	AmeriChoice adopts and disseminates nonpreventive health clinical practice guidelines relevant to its membership for the provision of nonpreventive health acute and chronic medical services	Guidelines are distributed to appropriate practitioners	Clinical Practice guidelines are distributed to all practitioners. As guidelines are revised they are distributed in the provider newsletter	Annually, provider newsletter insert will state availability of clinical practice guidelines.	Fall, 2010	A Woods, H Johnson, Quality dept, L Luogono					
	Quality Improvement (QI)	QI 10: Continuity and Coordination of Care	AmeriChoice monitors and takes action, as necessary, to improve continuity and coordination of care across the health care network	Continue ER Initiative by identifying members with over-utilization of emergency room visits and under-utilization of PCP services	Implement targeted case management on members with over-utilization. Offer DM program to members if appropriate. Decrease the number of ER Visits and Hospital Admissions, LOS. Increase the number of visits to PCPs and Specialists.	Continue arrangements with participating hospitals to provide real-time ER reports; continue interventions to reduce inappropriate use of the ER and direct members to their PCPs; utilize reports to identify members, facilities and PCPs with trends for ER over-utilization; design top ER utilizers member profiles that include pharmacy profiling, PCP and Specialist visits and inpatient admissions information; design reports to measure goals and outcomes of the initiative	Ongoing	A Woods					
	Quality Improvement (QI)	QI 10: Continuity and Coordination of Care	AmeriChoice monitors and takes action, as necessary, to improve continuity and coordination of care across the health care network	Continuity of Care Post Discharge	Improve Continuity of Care Post Discharge - Determine if case management is needed prior to discharge, conduct medication reconciliation post discharge.	Identify scope of work and objectives along with communication plan to providers.	Mar-10	A Woods					
	Quality Improvement (QI)	QI 12: Standards for Medical Record Documentation	AmeriChoice requires medical records to be maintained in a manner that is current, detailed and organized, and which permits effective and confidential patient care and quality review	Maintain policies related to Medical Record Criteria such as confidentiality, standards, medical record keeping, availability of records and performance goals	Review and update Policies and Procedures annually	Review and update annually and as needed; submit to all appropriate regulatory bodies	August, 2010	A Woods					
	Quality Improvement (QI)	QI 12: Standards for Medical Record Documentation	AmeriChoice requires medical records to be maintained in a manner that is current, detailed and organized, and which permits effective and confidential patient care and quality review	Ensure contracted providers maintain health records in accordance with established standards	Increased in provider MRR scores, increase in HEDIS COA score	Medical Record audits of PCPs, distribution of standards, development of CAPs		A Woods, Quality dept					
	Quality Improvement (QI)	QI 12: Standards for Medical Record Documentation	AmeriChoice requires medical records to be maintained in a manner that is current, detailed and organized, and which permits effective and confidential patient care and quality review	All identified PCPs will be 100% compliant with medical record audits	All identified PCPs that are audited will pass with a rate of 85% or greater	Select sample of high volume PCPs not audited the previous year using claims data; establish the criteria for chart review; develop the audit tools; coordinate the audit with vendor; present the tools to QMC; perform inter-rater testing; establish a process flow between vendor and QM; design the database for the medical record results; present results to QMC; request corrective action plan (CAP) as needed	December, 2010	A Woods, Quality dept					
	Quality Improvement (QI)		Patient Safety	HEDIS 2010 demonstrates the use of appropriate services	Refer to HEDIS section above	Refer to HEDIS section above		A Woods, Quality dept					
	Quality Improvement (QI)		Patient Safety	Under/Over Utilization	Refer to Under/Over Utilization (PCP Profiling) under Utilization Management Section below	Refer to Under/Over Utilization (PCP Profiling) under Utilization Management Section below		A Woods, Quality dept					
	Quality Improvement (QI)		Patient Safety	Quality of Care (QOC) Issues	All potential quality of care issues will be reviewed and investigated within thirty (30) days	Present cases to PAS; identify trends; review and analyze bi-annual QOC trend reports; implement corrective action plans; identify opportunities for improvement	Quarterly	A Woods, Quality dept					

Insert specific state requirements as needed

200X QM and UM Work Plan

Stoplight Status	Category	NCQA Standard	Topic	Objectives	Measurable Targets	Action Steps	Targeted Completion Date	Point Person	Committee	1st Q 200X Status	2nd Q 200X Status	3rd Q 200X Status	4th Q 200X Status
	Quality Improvement (QI)		Patient Safety	Member complaints and grievances	Refer to QI 6 (Member Satisfaction) and QI 13 (Service Quality Improvements) above	Refer to QI 6 (Member Satisfaction) and QI 13 (Service Quality Improvements) above	Dec, 2010	A Woods, Quality dept					
	Quality Improvement (QI)		Patient Safety	Provider Credentialing	Refer to Credentialing Section below	Refer to Credentialing Section below		H Johnson					
	Quality improvement (QI) & Utilization Management (UM)		Performance Improvement Projects	Continue PIPs in relation to Childhood Immunizations (combo 2 & 3), Well child visits 0-15 months, Prenatal care (frequency/timeliness of prenatal visits, postpartum visits) and diabetic dyd exams	Improvement in HEDIS scores	Review HEDIS scores, conduct barrier analysis, develop/implement interventions to decrease/remove barriers. Present results annually to EQRO and DHHS.	February 2010 for 2009; Feb 2011 for 2010	A Woods, Quality dept					
	Utilization Management (UM)	UM 1-6		For all UM operations, comply with regulatory requirements	All UM Staff pass inter-rater reliability thresholds annually All UM Policies are reviewed and updated as needed UM Criteria License is approved annually	Conduct inter-rater reliability annually; analyze results; re-educate staff as needed; implement Corrective Action Plan (CAP) as needed; submit results to HUM and QMC; obtain attestations from all UM staff making UM decisions	Dec, 2010	A Woods					
	Utilization Management (UM)		Case Management - Use of Personal Care Model	Optimize utilization, inpatient and outpatient resources as appropriate	Shift in patient care to care in home as appropriate. Demonstrate proportional shift of in patient to out patient services.	Outreach to member to coordinate care; analyze hospital case management work flows; analyze staff case loads; report to Chief Medical Officer; report to HUM; report to Corporate Med Management Team; implement change as necessary		A Woods					
	Utilization Management (UM)	UM 7: Denial Letters	AmeriChoice clearly documents and communicates the reasons for each denial	All denial letters are updated as per DHHS & NCQA regulations and standards	100% Compliance upon audit	Ongoing review of denial letter templates. Corrective Action Plan (CAP) as needed	June, 2010	A Woods, Quality dept					
	Utilization Management (UM)		Member Grievances & Fair Hearing	Grievances are handled within appropriate timeframes with trends noted and acted upon	All Medicaid Grievances are investigated, handled and resolved within 30 days	Quarterly analysis of complaints and grievances; quarterly, audit grievance files to meet AmeriChoice requirements	Quarterly	A Woods, Quality dept					
	Utilization Management (UM)	UM 11: Provider Satisfaction	AmeriChoice evaluates practitioners satisfaction with UM and other processes	Improve provider satisfaction through improved performance in the areas of *handling of appeals and performance of Provider Service Center*	Provider Service Center - Greater than 90% of all incoming calls will be answered within 30 seconds; Abandonment Rate of 5% or less; Average Speed to Answer - 30 seconds; ensure completion of the credentialing process within 180 days of application signature	Perform Provider Satisfaction Survey; present reports to PAS & QMC; implement Corrective Action Plan (CAP) as needed; analyze results; identify areas for improvement	Dec, 2010	H Johnson					
	Utilization Management (UM)		Develop Partnerships with Best Practice Providers	Members at risk for poor outcomes are treated by those providers identified as having best practices	Provider profiling data as baseline	Identify best practices; identify providers utilizing best practices; create a payment structure to provide incentives to providers to see AmeriChoice members; educate membership on this panel of providers	Ongoing	A Woods, H Johnson, Quality dept					
	Utilization Management (UM)		Under/Over Utilization PCP Profiling	Improve PCP performance in selected health services measures	Mammography Rate, Cervical Cancer Screening, Childhood Immunization, Adolescent Immunization, Well Child Visits, Adolescent Well Visits, Hospital Admits per 1000 - less than 800 Refer to HEDIS Goals	Distribute Provider Profiling on Provider Web; analyze the results; present to QMC; implement Corrective Action Plans (CAPs) as needed with follow up; annually, evaluate thru the UM Eval and present to HUM; assess and analyze various reimbursement options; Evaluate options for pay-for-performance that may include cervical cancer screening, breast screening, post-partum visits, extended office hours and new member visits; evaluate data management to provide accurate and timely provider information	Biannual	H Johnson, A Woods					
	Credentialing (CR)	CR 1-11		All providers will be credentialed and recredentialed according to Plan policy	All providers are credentialed/recredentialed every 3 years	Collaborate with National Credentialing Center (NCC); update AmeriChoice policies to determine the compliance with NCC and submit to all appropriate regulatory bodies; review complaints, grievances and Quality of Care (QOC) issues for all providers due for recredentialing; monitor, tend and act upon (per policy) complaints concerning physician/provider offices	Ongoing	H Johnson					

Insert specific state requirements as needed

200X QM and UM Work Plan

Stoplight Status	Category	NCQA Standard	Topic	Objectives	Measurable Targets	Action Steps	Targeted Completion Date	Point Person	Committee	1st Q 200X Status	2nd Q 200X Status	3rd Q 200X Status	4th Q 200X Status
	Credentialing (CR)	CR 12: Delegation and Oversight	UniNet, UNMC Physicians, Methodist Health Partners, St Elizabeth Physicians	All vendors and delegated credentialed entities will adhere to contractual obligations	Delegated credentialing/recredentialing will meet AmeriChoice requirements	Achieve 100% compliance with established standards for credentialing/recredentialing files; audit NCC and input into NDB; all delegation activities for Spectera, NCC, BS&T and DBP are performed by National United staff and will be reviewed by QMC	Ongoing	H Johnson					
	Rights & Responsibilities (RR)	RR 2: Distribution of Rights Statement to Members and Practitioners	Annual Distribution of member materials	Annual distribution of member materials as required by QIP, state and NCQA standards	All members will annually receive information about: Rights & Responsibilities; subscriber benefits and access; P&Ps regarding the collection, use and disclosure of member PHI.	Information will be placed in newsletters, mailings to meet NCQA standard	February & ongoing	L Walker, H Johnson					
	Rights & Responsibilities (RR)	RR 3: Policies for Complaints and Appeals	AmeriChoice maintains written policies and procedures for thorough, appropriate and timely resolution of member complaints and appeals	Improve member satisfaction with Health Plan	Service Level - 80% answered within 30 seconds; Abandonment rate - 5% or less; Average speed to answer - 30 seconds	Evaluate telephone response on a quarterly basis. Report results to QMC. Identify improvement opportunities and take action as needed. Continue personnel performance standards with ongoing feedback.	Quarterly	H Johnson, A Woods					
	Rights & Responsibilities (RR)	RR 3: Policies for Complaints and Appeals	AmeriChoice maintains written policies and procedures for thorough, appropriate and timely resolution of member complaints and appeals	Conduct annual assessment of member complaints and grievances; decrease member complaints and grievances	X% decrease in number of complaints and grievances per 1,000 members	Review complaints reports; identify, evaluate and act upon trends (greater than 3 per quarter); implement Corrective Action Plan (CAP) as needed; re-educate staff if necessary	December, 2010	A Woods, Quality dept					
	Rights & Responsibilities (RR)	RR 3: Policies for Complaints and Appeals	AmeriChoice maintains written policies and procedures for thorough, appropriate and timely resolution of member complaints and appeals	Maintain and update Policies and Procedures for Complaints and Appeals as needed	All necessary policy changes required by regulatory bodies will be implemented within thirty (30) days of change notification	Review policies as needed; updated as necessary within the designated timeframe	December, 2010	A Woods, Quality dept					
	Rights & Responsibilities (RR)	RR 4: Subscriber Information	Annual Distribution of member materials	Annual distribution of member materials as required by NCQA	All members will annually receive information about: Rights & Responsibilities; subscriber benefits and access; P&Ps regarding the collection, use and disclosure of member PHI.	Information will be placed in newsletters, mailings to meet NCQA standard	February & ongoing	L Walker, A Woods					
	Rights & Responsibilities (RR)	RR 6: Privacy and Confidentiality	Annual Distribution of member materials	Annual distribution of member materials as required by NCQA	All members will annually receive information about: Rights & Responsibilities; subscriber benefits and access; P&Ps regarding the collection, use and disclosure of member PHI.	Information will be placed in newsletters, mailings to meet NCQA standard	February & ongoing	L Walker, A Woods					
			INITIALS LEGEND:										

Insert specific state requirements as needed

Stoplight Status	Category	NCQA Standard	Topic	Objectives	Measurable Targets	Action Steps	Targeted Completion Date	Point Person	Committee	1st Q 200X Status	2nd Q 200X Status	3rd Q 200X Status	4th Q 200X Status
			Approval:										
					Date:								
			{Insert Name}										
			CEO/ED, {Insert Health Plan Name}										
					Date:								
			{Insert Name}										
			Health Plan Medical Director										
			{Insert Health Plan Name}										
					Date:								
			{Insert Name}										
			Chair, Quality Management Committee										
					Date:								
			{Insert Name}										
			Chair, Board of Directors										

200X QM and UM Work Plan

Stoplight Status	Measure Name	State Requirement	Met state requirement CY2009 (HEDIS 2009-2008 data)	Assessment to meet state requirement CY2010	NCQA Medicaid national percentile met HEDIS 2009	Assessment of NCQA Medicaid national percentile met HEDIS 2010[3]	Actions	Rationale	Timeline	Status	Barriers	Contact Person
	Breast CA Screen[2]	NA	NA	NA	49.93%, 25th							
	Cervical CA Screen[2]	NA	NA	NA	69.4%, 50th							
	Chlamydia Screening	NA	NA	NA	58.45%, 50th							
	Child Immunization Combo 2[2]	NA	NA	NA	75.85%, 25th							
	Child Immunization Combo 3	NA	NA	NA	66.1%, 25th							
	Lead Screening	NA	NA	NA	67.07%, 25th							
	Cholesterol Mgmt LDL Screen[2]	NA	NA	NA	83.78%, 50th							
	Diabetes Care[1, 2]	NA	NA	NA								
	Exe Exam	NA	NA	NA	58.64%, 50th							
	LDL Screen	NA	NA	NA	71.78%, 25th							
	HbA1c Screen	NA	NA	NA	84.18%, 50th							
	Nephropathy Monitoring	NA	NA	NA	79.81%, 50th							
	Diabetes HbA1c Poor Control (>9.0%) [1,2,3]	NA	NA	NA	47.93%, 25th							
	Controlling High Blood Pressure[1,2]	NA	NA	NA	58.54%, 50th							
	Smoking Cessation Assistance[2,4]	NA	NA	NA								
	Prenatal Care[1,2]	NA	NA	NA	85.79%, 50th							
	Postpartum Care[1,2]	NA	NA	NA	66.33%, 50th							
	Frequency Prenatal Care >81%				62.84%, 50th							
	Low Back Pain[2]	NA	NA	NA	73.46%, 25th							
	Spirometry testing / COPD[2]	NA	NA	NA	31.43%, 25th							
	Access to PCP (child)											
	12-24 mo	NA	NA	NA	98.64%. 90th							
	25 mo-6 yr	NA	NA	NA	88.89%, 50th							
	7-11 yr	NA	NA	NA	87.21%, 25th							
	12-19 yr	NA	NA	NA	91.22%, 75th							
	Access to PCP (adult)											
	20-44 yr	NA	NA	NA	88.27%, 90th							
	45-64 yr	NA	NA	NA	90.61%, 75th							
	65+ yr	NA	NA	NA	93.69%, 90th							
	Well Child Visits 0-15 months	NA	NA	NA	64.88% 50th							
	Well Child Visits 3-6 yrs	NA	NA	NA	59.75%, 10th							
	Adolescent Well Visits	NA	NA	NA	52.07%, 50th							

Insert specific state requirements as needed

UnitedHealthcare
A UnitedHealth Group Company

Share Advantage

2717 N. 118th Street
Omaha, NE 68164

<Date>

Member Name:
Address:

ID Number:
Reference Number:

Re: <Service>
Dates of Service:
Date of Denial:

Dear <Member Name>:

Share Advantage, UnitedHealthcare of the Midlands, Inc. has reviewed the health care services listed above.

We are not able to pay for the services because: <reason>

We used <Milliman or Apollo> rules to help us with the decision. You may obtain a copy of the actual rules by contacting UHC/Share Advantage Medical Management at 1-800-284-0626, extension 55631.

You are not responsible for paying any charges relating to this denied service.

If you have a question regarding our decision, or would like to appeal, call our Customer Service Center at 1-800-641-1902 or write to us at:

Appeals
P.O. Box 31364
Salt Lake City, UT 84131

We must receive your appeal within 90 days of the date on this letter.

As a Share Advantage member you have the following appeal rights:

- You can call us at 1-800-641-1902 if you need help writing the letter.
- You can send written comments or documents for us to look at when we review your appeal.
- You or your doctor can call us and ask for an expedited 72-hour appeal if your doctor has said that waiting for this health service would increase the risk to your health.
- You can ask someone (a family member, friend, lawyer, health care provider, etc.) to help with your appeal.

SAMPLE

English: If you need help in reading this information, please call the Share Advantage Helpline at 1-800-641-1902.
Spanish: Si usted necesita ayuda para leer esta información, por favor llame a la telefónica directa para miembros de Share Advantage al 1-800-641-1902.
Vietnamese: Neáu baïn caàn hoã trôïï theâm thoâng tin, vui loøng goïi ñeán Share Advantage Helpline soá 1-800-641-1902.
Nuer: Cɔl talɛpuun ɛmɛ 1-800-641-1902.

- You can ask for continuation of services during the appeal. However, if we decide the service will not be covered, you may be required to pay for the service you received while we reviewed the appeal.
- You can ask to see and receive a copy of the information in our files (except confidential medical records) that we used to make our decision.

You can ask the state of Nebraska to review this decision by writing to them within 90 days of the date on this letter at:

Nebraska Health and Human Services System
Legal Services
P.O. Box 98914
Lincoln, NE 68509-8914

- You can call us if you need help writing this letter.
- You may call the NHHSS Legal Services at 1-402-471-7237.

Filing an appeal will not negatively affect or impact the way your provider, the State, or we treat you.

If you have any questions about this letter, please call us at 1-800-641-1902.

Sincerely,

Signature of Physician Review

initials

(NE 11)Member denial letter_rev040109

SAMPLE

English: If you need help in reading this information, please call the Share Advantage Helpline at 1-800-641-1902.
Spanish: Si usted necesita ayuda para leer esta información, por favor llame a la telefónica directa para miembros de Share Advantage al 1-800-641-1902.
Vietnamese: Neáu baïn caàn hoã trôïï theâm thoâng tin, vui loøng goïi ñeán Share Advantage Helpline soá 1-800-641-1902.
Nuer: Cɔl talɛpuun ɛmɛ 1-800-641-1902.

UnitedHealthcare
A UnitedHealth Group Company

Share Advantage

2717 N. 118th Circle
Omaha, NE 68164

[Date]

[Name]
[Address]
[City, State Zip]

Member ID#:
Document ID#:

Dear [Member name]:

Share Advantage, United Healthcare of the Midlands, Inc, would like to thank you for notifying us with your concerns, as they are very important to us. We appreciate the opportunity to respond to your concerns and for your patience in our response.

The Grievance and Appeal Department has thoroughly reviewed your concern and we understand that:

We hope this information is helpful to you. We apologize for any frustration or inconvenience this situation may have caused you. If you are not satisfied with the information you may request a hearing with the Grievance Review Board by sending a written request to our office or calling us at:

Grievances & Appeals
P.O. Box 659780
San Antonio, TX 78265-9780
Phone: 1-800-641-1902

If you have any questions or concerns, please feel free to contact me at **XXX-XXX-XXXX.**

Sincerely,

Grievance & Appeal Analyst

SAMPLE

NE Grievance Resolution_rev030106

English: If you need help in reading this information, please call the Share Advantage Helpline at 1-800-641-1902.
Spanish: Si usted necesita ayuda para leer esta información, por favor llame a la telefónica directa para miembros de Share Advantage al 1-800-641-1902.
Vietnamese: Neáu baïn caàn hoã trôïï theâm thoâng tin, vui loøng goïi ñeán Share Advantage Helpline soá 1-800-641-1902.
Nuer: Cɔl talɛpuun ɛmɛ 1-800-641-1902.

UNITED HEALTHCARE/AMERICHOICE	POLICY & PROCEDURES
TITLE: APPEALS	NUMBER: UM-GUP6
EFFECTIVE DATE: OCTOBER 1, 2002	PAGE: 1
REVISED: 7/28/03, 12/3/04, 5/1/06, 12/28/07	AUTHORIZED BY: MEDICAL DIRECTOR
REVIEWED: 9/10/08	CROSS REFERENCES:

I. SCOPE: HEALTH SERVICES

II. DEFINITIONS:

Action: Denial or limited authorization of a requested service including the type or level of service; reduction, suspension or termination of a previously authorized service; denial of payment for a service; failure to provide services in a timely manner; or failure of the MCO to act within required time frames.

Appeal: Request for review of an action

Expedited Appeal: Request for review of an action for urgent care in which application of the standard appeal time frames could seriously jeopardize the life or health of the member or the member's ability to regain maximum function, based on a prudent layperson' judgment or in the opinion of a practitioner with knowledge of the member's medical condition, would subject the member to severe pain that cannot be adequately managed without the care or treatment that is the subject of the request. This includes all concurrent inpatient appeal requests.

Post-service (Retrospective) Appeal: a request for review of an action for care or services that have already been received by the member.

Pre-service or Concurrent Appeal: a request for review of an action for care or service prior to or during a course of service.

III. POLICY:

A. An appeal process is available for all medical services denied for administrative or medical reasons. All member and provider appeals must be filed within 90 days of the date on the denial letter per the contract with the state of Nebraska. A final review of any appeal is available through the State Fair Hearing process.

B. No member or provider who exercises their right to file an appeal shall be subject to disenrollment or otherwise penalized solely due to such appeal.

C. Both expedited and standard provider and member appeals are conducted by clinical peer reviewers who were not involved in the original denial decision and are not a subordinate of the reviewer involved in the denial decision. For medical necessity appeals, at least one reviewer must be a practitioner in the same or similar specialty that typically treats the medical condition, performs the procedure or provides the treatment. Board

Certified Consultants are available to provide input as necessary.

D. Contracted providers receive a copy of the Provider Administrative Guide or may access it on the AmeriChoice website. The guide outlines the process in place to appeal any adverse decision. Providers may request an appeal online or by contacting Provider Appeals.

E. Members or an authorized representative may file an appeal according to the instructions in their member handbook or by calling customer service for guidance on filing an appeal. The enrollee, his/her representative including family, friends, an attorney or Access Medicaid staff (Enrollment Broker), or the provider, acting on behalf of the enrollee, may file the appeal.

F. Time Frames governing processing member and provider appeals:

- Written acknowledgement of receipt of pre-service and post-service appeals is sent within 3 calendar days of receipt to member and provider/practitioner.
- Acknowledgement of expedited appeals is made verbally to member and provider/practitioner.
- Action on pre-service and concurrent appeals is completed and the member/provider/practitioner is notified of the decision within 30 days of receipt of the appeal.
- Action on post-service appeals is completed and the member/provider/practitioner notified of the decision within 45 days of receipt of the appeal.
- Action on expedited appeals is complete within 3 calendar days (72 hours) of receipt of the appeal. The member and provider/practitioner are notified of the decision by phone/fax within 72 hours of receipt of the appeal. A written confirmation letter is sent within 3 days.
- United HealthCare/Share Advantage may extend the timeframe for resolution on any appeal by up to 14 calendar days at the request of the member or their representative or if United HealthCare/Share Advantage shows Nebraska Medicaid that there is a need for additional information and that the delay is in the member's interest per the contract with the state of Nebraska.

G. United HealthCare/Share Advantage adheres to the following provisions related to appeals as contained in the Balanced Budget Act of 1997:

- Oral inquiries by members seeking to appeal an action are treated as appeals.
- Members are provided with reasonable assistance in completing forms and other procedural steps, including but not limited to providing interpreter services and toll-free numbers with TTY/TDD and interpreter capability.
- Members have the following rights in relation to appeals and are notified o

these rights as part of the notification of the action:

- o Opportunity to present evidence and allegations of fact or law in person and/or in writing;
- o Opportunity for the member and/or their representative to examine the member's case file before and during the appeals process.

H. Members or providers/practitioners, acting with written permission from the member, may file a formal request for resolution of an appeal with the Nebraska State Hearing Officer. Such a request may be filed at any time following the initial action. United HealthCare/Share Advantage appeals do not have to be exhausted prior to requesting a State Fair Hearing.

IV. PROCEDURE:

1. All appeals (member and provider) are processed by the Central Escalation Unit (CEU) and the Medical Review Unit (MRU).

2. Both units have established written procedures that adhere to the State of Nebraska requirements. Additionally the procedures will include:
   - documentation of the substance of the appeal and any actions taken,
   - full investigation of the substance of the appeal, including any aspects of clinical care involved, and
   - documentation of the decision including the rationale.

3. Nebraska approved letters are used for notifying members and providers/ practitioners of appeal decisions. The templates for member letters have been approved by NDHHS.

4. All letters contain the following:
   - Reason for the decision, in easily understandable language.
   - Reference to the benefit provision, guideline, protocol, or other similar criterion on which the appeal decision was based.
   - Notification that the member or provider/practitioner can obtain a copy of the benefit provision, guideline, protocol, or other similar criterion on which the appeal decision was based,
   - Notification that the member is entitled to receive, upon request, reasonable access to, and copies of all documents relevant to the member's appeal.
   - A list of titles and qualifications of individuals participating in the appeal review, and
   - A description of the next level of appeal with any relevant written procedures.

5. Reports of appeal activity are provided to the Nebraska Plan monthly. Details regarding the reviewer appeal decision and rationale are documented in CarePlanner.

APPROVED BY:

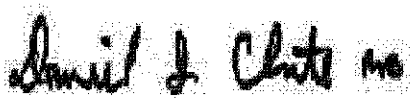

_____ Date: 9/10/08

Medical Director

UnitedHealthcare
A UnitedHealth Group Company

Share Advantage

2717 N. 118th Circle
Omaha, NE 68164

<Date>

<Member Name>
<Member Address>
<Member City, State, Zip>

Reference Number:
Member ID#:

Re: < > from < >
Date of Denial:

Dear <Member Name>:

On <Date> Share Advantage, UnitedHealthcare of the Midlands, Inc. was asked to review the denial of the service listed above.

A doctor who was not involved in the original denial decision has reviewed all the information about your case and decided that the denial should remain. The doctor who made the decision in your appeal process has the following title and qualifications:

We are not able to pay for the services because:

We used following rule(s) to help us make the decision:

You are not responsible for paying any charges relating to this denied service.

If you have a question regarding our decision or would like a copy of the rules or the information in our files we used to make our decision (except confidential medical records), call our Customer Service Center at 1-800-641-1902.

You can ask the state of Nebraska to review this decision by writing to them within 90 days of the date on your original denial letter at:

Nebraska Health and Human Services System
Legal Services
P.O. Box 98914
Lincoln, NE 68509-8914

- You can call us if you need help writing this letter.
- You may call the NHHSS Legal Services at 1-402-471-7237.

English: If you need help in reading this information, please call the Share Advantage Helpline at 1-800-641-1902.
Spanish: Si usted necesita ayuda para leer esta información, por favor llame a la telefónica directa para miembros de Share Advantage al 1-800-641-1902.
Vietnamese: Neáu baïn caàn hoã trôïï theâm thoâng tin, vui loøng goïï ñeán Share Advantage Helpline soá 1-800-641-1902.
Nuer: Cɔl talɛpuun ɛmɛ 1-800-641-1902.

SAMPLE

Filing an appeal will not negatively affect or impact the way your provider, the State or we treat you.

If you have any questions about this letter, please call us at 1-800-641-1902.

Sincerely,

Daniel Clute, M.D.
Medical Director

CC:

NE L1 Appeal Denial_rev030106

SAMPLE

English: If you need help in reading this information, please call the Share Advantage Helpline at 1-800-641-1902.
Spanish: Si usted necesita ayuda para leer esta información, por favor llame a la telefónica directa para miembros de Share Advantage al 1-800-641-1902.
Vietnamese: Neáu baïn caàn hoã trôïï theâm thoâng tin, vui loøng goïi ñeán Share Advantage Helpline soá 1-800-641-1902.
Nuer: Cɔl talɛpuun ɛmɛ 1-800-641-1902.

UnitedHealthcare
A UnitedHealth Group Company

Share Advantage

2717 N. 118th Circle
Omaha, NE 68164

<Date>

<Member Name>
<Address>
<City, State, Zip>

Reference Number:
Member ID#:

Re: < > from < >
Dates of Service:
Date of Denial:

Dear <Member Name>:

On <Date>, Share Advantage, UnitedHealthcare of the Midlands, Inc. was asked to review the denial of the service listed above.

We have reviewed all the information about your case and decided that the service should be paid for as requested.

We will pay for the services because

SAMPLE

English: If you need help in reading this information, please call the Share Advantage Helpline at 1-800-641-1902.
Spanish: Si usted necesita ayuda para leer esta información, por favor llame a la telefónica directa para miembros de Share Advantage al 1-800-641-1902.
Vietnamese: Neáu baïn caàn hoã trôïï theâm thoâng tin, vui loøng goïi ñeán Share Advantage Helpline soá 1-800-641-1902.
Nuer: Cɔl talɛpuun ɛmɛ 1-800-641-1902.

If you have a question regarding our decision or would like a copy of the rules or the information in our files we used to make our decision (except confidential medical records), call our Customer Service Center at 1-800-641-1902.

Sincerely,

Daniel Clute, M.D.
Medical Director

CC:

NE L1 Appeal Overturned_rev030106

SAMPLE

English: If you need help in reading this information, please call the Share Advantage Helpline at 1-800-641-1902.
Spanish: Si usted necesita ayuda para leer esta información, por favor llame a la telefónica directa para miembros de Share Advantage al 1-800-641-1902.
Vietnamese: Neáu baïn caàn hoã trôïï theâm thoâng tin, vui loøng goïi ñeán Share Advantage Helpline soá 1-800-641-1902.
Nuer: Cɔl talɛpuun ɛmɛ 1-800-641-1902.

INSOLVENCY REINSURANCE AGREEMENT

between

UNITED HEALTHCARE INSURANCE COMPANY

(hereinafter called the Company)

and

UNITED HEALTHCARE OF THE MIDLANDS, INC.

(hereinafter called the Plan)

Reinsurance Agreement Number IOA-011

INSOLVENCY REINSURANCE AGREEMENT

This Insolvency Reinsurance Agreement ("agreement") is entered into between United HealthCare of the Midlands, Inc. ("Plan") and United HealthCare Insurance Company ("Company") to be effective January 1, 2005.

WHEREAS, Company and Plan are affiliates subject to similar internal financial monitoring processes, so that Company is satisfied that the provisions of this agreement will not operate unreasonably to its disadvantage, the parties hereby agree as follows:

ARTICLE I
Definitions

A. "Contract Year" shall mean the period from the effective date of this agreement through December 31 of the same calendar year and each succeeding calendar year, except that the final Contract Year shall not continue past the termination of this agreement, pursuant to Article II.

B. "Covered Health Service" shall mean health services or treatment performed by a physician or other health care professional or facility for which benefits are provided under a Policy.

C. "Covered Person" shall mean any contract holder, subscriber or eligible dependent who is enrolled and eligible to receive services under a Policy.

D. "Insolvent" or "Insolvency" shall mean the insolvency, liquidation, or rehabilitation of Plan or the appointment of a liquidator, receiver, or statutory successor for Plan.

E. "Loss" shall mean only such amounts as are incurred during a Contract Year for benefits for Covered Health Services under a Policy, net of any coordination of benefits, savings or recoveries from a third party, while this agreement is in effect. A Loss shall be deemed incurred on the date on which the Covered Person receives the service or treatment. Date of payment is evidenced by the date of the check issued in payment of such service or treatment.

F. "Policy" shall mean those individual or group agreements that provide or arrange for the provision of services to Covered Persons of the Plan, that are approved by the State(s) in which Plan writes business and which are for Covered Persons, and that are issued or renewed by Plan prior to Plan's Insolvency.

ARTICLE II
Commencement and Termination

A. This Insolvency Reinsurance Agreement, which has been submitted to the Nebraska Department of Insurance for approval pursuant to Neb. Rev. Stat. section 44-32,143 (5), replaces all prior reinsurance agreements between the Plan and the Company, unless any other reinsurance agreements are listed on a Schedule B, and shall take effect at 12:01 a.m. central standard time, January 1, 2005 and continue in full force until terminated.

B. Termination.

1. The Plan and the Company shall each have the right to terminate this agreement by giving the other party written notice of such intention to terminate at least ninety (90) days in advance; provided, however, that this agreement may not be terminated for the first twelve months.

2. Notwithstanding Article II.B.1 herein, the Company shall have the right to terminate this agreement by giving sixty (60) days written notice if the Plan is acquired, comes under control of, or is merged with any other entity which is not an affiliate of Company.

C. Termination of this agreement shall not terminate the rights or liabilities of either the Plan or the Company arising during any period when this agreement was in force and effect, provided that nothing herein shall be construed to extend the Company's liability for reimbursements under this agreement for any Loss incurred by the Plan on or after the date of termination of this agreement.

D. The terminating party shall, upon any termination of this agreement, provide written notice of said termination to the Department of Insurance where Plan is domiciled.

ARTICLE III
Insolvency Coverage

A. The Company is only responsible for Losses under this agreement in the event of the Insolvency of the Plan.

B. The payments to the Plan provided for under this Reinsurance Agreement shall be payable by the Company directly to the Plan's liquidator, receiver, or statutory successor, on the basis of the liability of the Plan under the Policies without diminution because of such Insolvency or because the liquidator, receiver, or statutory successor has failed to pay all or any portion of any claims. Such payments shall be payable, with reasonable provision for verification, on the basis of claims allowed against the Plan by any court of competent jurisdiction or by any liquidator, receiver, or statutory successor. During the pendency of any such claim, the Company may, at its own expense, investigate such claim and interpose in the proceeding in which such claim is to be adjudicated any defense or defenses which the Company may reasonably deem available to the Plan or its liquidator, receiver, or statutory successor. The expenses incurred in connection therewith by the Company shall be chargeable, subject to court approval, against the Plan as part of the expense of such Insolvency, to the extent of any proportionate share of the benefit that may accrue to the Plan solely as a result of the defense or defenses undertaken by the Company. In the event of Insolvency of the Plan, if premiums are due to the Company, then in such event, the Company may set off premiums due against claims owed to the Plan or to its liquidator, receiver, conservator or statutory successor.

C. The Company shall have no obligation with respect to the administration of benefits under any Policy, but shall accept from the Plan its obligation to continue benefits, as defined in the Policies, as follows:

1. For a Covered Person who is receiving non-custodial care while confined in an inpatient facility on the date of Insolvency, benefits shall be continued until such Covered Person's discharge or coverage under another health benefit plan by another carrier.

2. For any Covered Person, until the end of the annual renewal period of the Policy, or until sixty days following the date of Insolvency, if later, so long as premium is paid to the Plan or to its liquidator, receiver, or statutory successor by or on behalf of the Covered Person.

D. The Company shall accept from the Plan its obligation with respect to Loss paid or payable that arose from health care services or goods provided on or prior to the date of Insolvency by providers who were not then under contract with the Plan for the provision of such services or goods, to the extent that such Loss remained unpaid by the Plan at the date of Insolvency. Under no circumstances does this Article III expand the Company's liability for services rendered to Covered Persons prior to the date of

Insolvency, except as provided for in this paragraph D. The Company's obligations under this paragraph D shall be applicable to all Covered Persons.

E. Notifications and reimbursement of expenses:

1. The Plan shall encourage the liquidator, receiver or statutory successor of the Plan to give written notice to the Company of the pendency of any claims affecting this Reinsurance agreement within a reasonable time after such claims are filed, and that during the pendency of such claim the Company may investigate and process such claim and interpose, at its own expense in the proceeding where such claim is to be adjudicated, any defense or defenses which it may deem available to the Plan or to its liquidator, receiver or statutory successor. The Company shall have no obligation whatsoever to investigate, process or defend.

2. The expense thus incurred by the Company shall be chargeable, subject to court approval, against the Plan or its successor as part of the expense of liquidation to the extent of a proportionate share of the benefit which may accrue to the Plan solely as a result of the defense undertaken by the Company or to the extent the Company performs a claim processing function.

3. The Plan or its receiver shall notify the Company of the Plan's date of Insolvency or date of cessation of operations at the earliest possible point in time.

4. The Plan shall notify the Company of the pendency of any action which may lead to Insolvency or any intentions the organization may have of ceasing operation. Any time after this notification and prior to the court having named a successor organization, the Company shall have the first option of entering into an agreement to conserve the Plan. Such agreement may include purchase, sale or management of the Plan.

ARTICLE IV
Premium Payment

A. The premium for the coverage provided by the Company under this agreement shall be as specified on Schedule A hereto.

B. Premiums shall be payable monthly and shall be based on a percentage of the premiums earned by Plan as referenced in Schedule A.

C. Premiums shall be payable to the Company at its office in Minnetonka, Minnesota on the tenth (10th) day of the month for which they are due.

D. The Company may extend the date such premiums are due if a written request is received by the Company from the Plan in advance of the date due.

E. The Company shall have the right to change the premium at the end of the first Contract Year of this agreement or at any time thereafter, provided that the Company has given at least thirty-one (31) days prior written notice to the Plan.

ARTICLE V
Notice of Claims and Reimbursement

A. If the Plan becomes Insolvent, Plan or its receiver shall submit a monthly report by the fifteenth (15th) day of the following month to the Company that shall list the names and amounts for those Covered Persons that have received Eligible Covered Health Services during the Contract Year.

B. The Plan shall make available to the Company on a timely basis electronic copies of its quarterly statutory financial filings and whatever other information the Company requests.

C. In accordance with the terms and conditions of this agreement, the Company shall make payment to the Plan or its receiver within thirty (30) days of receipt of due written proof of such Loss; provided, however, that no payment shall be owing from the Company to the Plan if notice of claim has not been received in writing by the Company within two years of Insolvency.

D. The Plan or its receiver shall submit all appeals within thirty (30) days of denial.

ARTICLE VI
Reports, Records and Audits

A. The Plan's books and records, to the extent permitted by law, shall be made available to the Company for inspection and audit at any time during normal business hours during the time this agreement is in effect. The Plan's books and records shall be maintained and preserved for a period of at least six (6) years by the Plan.

B. All information disclosed to the Company by the Plan or to the Plan by the Company, either in the course of conducting negotiations or as the result of complying with the terms and conditions of this Reinsurance agreement, shall be considered privileged and confidential information by both the Plan and the Company and shall not be disclosed without consent of the other.

C. The submission of information related to this agreement to any Department of Insurance or any other state, federal agency or court having jurisdiction over the matter, when required by statute, regulation, or judicial decision, shall not be considered a violation of paragraph B of this Article VI; however, the party whose information is being shared must be advised in writing in advance of submission of any information outside of normal regulatory filing requirements.

ARTICLE VII
Arbitration

A. Any dispute that may arise between the Plan and the Company under this agreement, other than disputes involving third party claims which have not been settled, resolved or otherwise disposed of, shall be resolved by an equitable rather than a strictly legal interpretation in accordance with the customs and practices of the insurance industry. In such cases, the Plan and/or the Company will submit their differences to a panel of three arbitrators; one to be selected by the Plan, one to be selected by the Company, and the third to be selected by the arbitrators named by the Plan and the Company. In the event of disagreement among the arbitrators, the decision will rest with the majority. The decision of the majority of the arbitrators shall be binding upon the Plan and the Company without appeal and may be entered as a judgment in any court of competent jurisdiction. The arbitrators shall consider this agreement as an honorable engagement and shall make their award with a view to effecting the intent of the parties. Each arbitrator shall be a present or former officer of a company engaged in the health care benefits or insurance business, but not of either party or its affiliates.

B. Arbitration may be initiated by either the Plan or the Company (such initiating party being the "Petitioner") by written notice to the other party (the "Respondent"), demanding arbitration and naming its arbitrator. The Respondent shall have twenty business days after receipt of said notice within which to designate its arbitrator. The third arbitrator shall be chosen by the two arbitrators named by the Respondent and the Petitioner within twenty business days thereafter and the arbitration shall be held at the place hereinafter set forth within thirty business days after the appointment of the third arbitrator. Should the two arbitrators not be able to agree on the choice of the third, each arbitrator shall nominate three persons of whom the other shall reject two. The third arbitrator shall then be chosen by drawing lots. If the Respondent does not name its arbitrator within twenty business days, the Petitioner may designate the second arbitrator. Arbitration shall take place in Minnesota, unless some other location is mutually agreed upon. The arbitrators shall apply the procedural rules of the American Arbitration Association. The parties hereby irrevocably consent and submit to the jurisdiction of the courts of Minnesota for all purposes relative to any arbitration and to any subsequent entry of judgment on any decision rendered pursuant thereto, except that the arbitrators or court shall not have the authority to award punitive or exemplary damages. The Petitioner and the Respondent each shall pay its own expenses in connection with the arbitration. The expense of the arbitrators shall be shared equally between the Petitioner and the Respondent.

ARTICLE VIII
Limitations

A. The Plan is solely responsible for providing all services to and compensation of all liability to its Covered Persons, and for payment of all expenses to its Covered Persons.

B. This agreement does not provide reimbursement for expenses in the adjudication of claims or for salaries paid to employees assigned to the Plan or its affiliates (other than the Company), or Plan's liquidator, receiver, or statutory successor.

C. The Company shall not have any responsibility or obligation to provide any direct services or expenses to any Covered Person of the Plan.

D. This agreement is solely between the Company and the Plan. Nothing in this agreement shall create any right or legal contractual relationship between the Company and any Covered Person under a Policy.

E. The Company shall not be liable to the Plan, and the Plan shall hold harmless and indemnify the Company, for any of the following:

1. professional liability or liability for any act or omission, tortious or otherwise, in connection with any services rendered to any person or persons by the Plan or any group, entity or person employed by or under contract with a provider agreement under the Plan;

2. liability assumed by the Plan in excess of the benefits covered under the Policies including liability under any contract other than the Policies;

3. expenses or Losses which the Plan has paid as settlement, whereby the Plan released any persons or entity from its legal liability;

4. any expenses to the extent the Plan receives any payment or receives any reduction in charges because of a coordination of benefits provision in the Plan's Policies, or any right of subrogation;

5. any liability due to war or act of war; or

6. liability as a result of sickness or accidental injury not specifically covered by the Policies.

F. The Company shall not be held liable for the Plan's expenses and Losses that are due to any noncompliance or violation of any federal or state statute, rule or regulation.

G. The Company shall not be held liable for any amount paid by the Plan or its liquidator, receiver, or statutory successor for punitive or exemplary damages, or compensatory damages awarded to any Covered Person arising out of the conduct of the Plan's investigation, trial or settlement of any claim or failure to pay or delay in payment of any benefits under its Policies or any statutory penalty imposed upon the Plan on account of any unfair trade practice or any unfair claim practice.

ARTICLE IX
General Provisions

A. The Plan shall give the Company written notice if it is to be acquired, come under control of, or be merged with any other company that is not an affiliate of Company as soon as the Plan is aware that such event will occur and at least forty-five (45) days before it is to occur.

B. This agreement shall not be assignable without the express prior written consent of the other party.

C. If any payment is made by the Company under this agreement, the Company shall be subrogated to all the Plan's right to recover such payment against any Plan Covered Person, person or organization, and the Plan shall execute and deliver instruments and do whatever is necessary to preserve and secure such right. Any recovery made by the Plan shall be reimbursed to the Company to the extent the Plan has included payments to be considered under this agreement.

D. This agreement, including endorsements and attached papers, if any, constitutes the entire contract of reinsurance. No change in this agreement shall be valid until approved by an executive officer of the Company and unless such approval is endorsed herein or attached hereto. No agent has authority to change this agreement or to waive any of its provisions.

IN WITNESS WHEREOF, the Plan and the Company have, by their respective officers, executed and delivered this Insolvency Reinsurance Agreement in duplicate, effective from the date set out in Article II. A. hereof.

UNITED HEALTHCARE OF THE MIDLANDS, INC.

Dated: 4/1/05

By: _____
David S. Wichmann

Witness: Rebecca Anderson

Title: Vice President

UNITED HEALTHCARE INSURANCE COMPANY

Dated: 04/01/05

By: _____
Ronald B. Colby

Witness: Rosemary Lloyd

Title: President and Chief Executive Officer

Schedule A

Premium

The monthly reinsurance premium for insolvency coverage provided by Company under this Insolvency Reinsurance Agreement shall be determined by multiplying the premium earned by the Plan for the month by four tenths of one per centum (0.4%).

NEBRASKA
Administrative Services
Dave Heineman, Governor

Carlos Castillo, Jr.
Director

ADDENDUM SIX

DATE: March 2, 2010

TO: All Vendors

FROM: Todd Dlouhy, Buyer
State Purchasing Bureau

RE: RFP Number 3140Z1

SCHEDULE OF EVENTS

The State expects to adhere to the tentative procurement schedule shown below. It should be noted, however, that some dates are approximate and subject to change.

	ACTIVITY	DATE/TIME
11.	Post "Letter of Intent to Contract" to Internet at: http://www.das.state.ne.us/materiel/purchasing/rfp.htm	~~February 2, 2010~~ **~~February 4, 2010~~** **February 9, 2010**
12.	Performance bond submission	To Be Determined
13.	Contract Award	~~March 1, 2010~~ **To Be Determined**
14.	Contractor start date	July 1, 2010

This addendum will become part of the proposal and should be acknowledged with the RFP.

NEBRASKA
Administrative Services
Dave Heineman, Governor

Carlos Castillo, Jr.
Director

ADDENDUM FIVE

DATE: February 4, 2010

TO: All Vendors

FROM: Todd Dlouhy, Buyer
State Purchasing Bureau

RE: RFP Number 3140Z1

SCHEDULE OF EVENTS

The State expects to adhere to the tentative procurement schedule shown below. It should be noted, however, that some dates are approximate and subject to change.

	ACTIVITY	DATE/TIME
11.	Post "Letter of Intent to Contract" to Internet at: http://www.das.state.ne.us/materiel/purchasing/rfp.htm	~~February 2, 2010~~ ~~**February 4, 2010**~~ **TBD**
12.	Performance bond submission	To Be Determined
13.	Contract Award	March 1, 2010
14.	Contractor start date	July 1, 2010

This addendum will become part of the proposal and should be acknowledged with the RFP.

NEBRASKA
Administrative Services
Dave Heineman, Governor

Carlos Castillo, Jr.
Director

ADDENDUM FOUR

DATE: February 2, 2010

TO: All Vendors

FROM: Todd Dlouhy, Buyer
State Purchasing Bureau

RE: RFP Number 3140Z1

SCHEDULE OF EVENTS

The State expects to adhere to the tentative procurement schedule shown below. It should be noted, however, that some dates are approximate and subject to change.

	ACTIVITY	DATE/TIME
11.	Post "Letter of Intent to Contract" to Internet at: http://www.das.state.ne.us/materiel/purchasing/rfp.htm	~~February 2, 2010~~ **February 4, 2010**
12.	Performance bond submission	To Be Determined
13.	Contract Award	March 1, 2010
14.	Contractor start date	July 1, 2010

This addendum will become part of the proposal and should be acknowledged with the RFP.

NEBRASKA
Administrative Services
Dave Heineman, Governor

Carlos Castillo, Jr.
Director

ADDENDUM THREE

DATE: January 12, 2010

TO: All Vendors

FROM: Todd Dlouhy, Buyer
State Purchasing Bureau

RE: 2nd Round Questions and Answers for RFP Number 3140Z1
to be opened January 25, 2010

Following are the questions submitted and answers provided for the above mentioned Request For Proposal. The questions and answers are to be considered as part of the Request For Proposal.

QUESTIONS	ANSWERS
1. RFP Section Number IV.D.7.k Section Heading Quarterly Reporting to the State Page Number 69 Please clarify what is expected for the case management results reporting.	**a)** Number and % of enrolled clients receiving the Health Risk Assessment (HRA) **b)** Number and % of enrolled clients identified for case management **c)** Number and % of clients receiving case management **d)** Number and % of clients by client group (AABD, special needs, etc.) receiving case management **e)** Number and % of clients receiving case management by medical condition-overall and by age group (0-18, 19-64, 65+) **f)** Number of % case management outcomes achieved-overall and by age group **g)** Number and % of case management cases closed with reason for closing-overall and by client group.

QUESTIONS	ANSWERS
2. Addendum Two Section Number 3 Section Heading Reference to RFP IV.C.21 In the first round of questions the following answer was provided: "Claims for physicians and practitioners employed by UNMC will be re-priced at the average commercial rate for those services to calculate an adjustment to the capitation rates that will reflect the financial impact expected for the supplemental payment. This adjustment is not currently reflected in the capitation rates included in the RFP." Will the State re-price claims for physicians and practitioners employed by UNMC? If not, please explain how the above referenced re-pricing will be administered.	The State will work with UNMC to determine the reimbursement rates at which the claims need to be re-priced. These reimbursement rates will then be used to calculate the change in the payments for services rendered by UNMC physicians and practitioners in the FFS and PCCM data presented in the Data Book. The impact of the change in payments will be used to calculate an adjustment that can be applied to the capitation rates. The impact of this programmatic change will be reviewed annually at the time rates are updated.
3. RFP Page 27 (PDF pg 39) RFP Section 4.B.5.m Are initial or new enrollees with a history of transplant excluded from the MCO enrollment?	If the State is made aware of a transplant history for the initial or new enrollee, the enrollee will be waived from enrollment in managed care.
4. RFP Page 2 RFP Section Attachment A What constitutes appropriate documentation of the acceptance of case management/disease management by the enrollee?	See Section B of Attachment A.
5. RFP Page 37-38 RFP Section IV.C.6.d – Emergency Services, Coverage and Payment The RFP states that the MCO must pay for Emergency Services regardless if the provider contracts with the MCO. Is the MCO responsible for paying the Emergency Services to providers who do not have a provider agreement on file with the DHHS-Medicaid?	42 CFR 438.114 requires that the MCO must cover and pay for emergency services regardless of whether the provider that furnishes the services has a contract with the MCO.
6. RFP Page 78 RFP Section IV.C.18 Non-Emergency Transportation The MCO will be responsible for non-emergency transportation services. Is the MCO responsible for transportation involving services which are not part of the Basic Benefits Package, e.g., dental, pharmacy, and mental health?	The MCO is responsible for non-emergency transportation services related to services in the basic benefits package.

QUESTIONS	ANSWERS
7. RFP Section Attachment C We have had conversations with the provider community about the Timely Access Standards that are listed in Schedule C. There is a tremendous amount of concern from the provider community about their ability to meet some of these standards. Would DHHS consider changing these standards to conform more with standards and resources of Nebraska providers? Are the noted Access Standards in the RFP required by a State or Federal Regulation?	Access Standards are a federal requirement of managed care and can be found at 42CFR 438.206. The State has established the specific access standards required in 438.206 and have been approved by CMS.
8. What are the termination rights for the contractor (e.g. if the State does not pay capitation fees due to budget crunch)?	See RFP Section III. Z.
9. What is the proposed dispute resolution procedure? How would disputes be resolved if the bidder cannot agree with the proposed capitation rate after year one? how would they be resolved if there are disputes with the amount of forfeiture under the bond provision?	See Addendum 2 Round One question #176. Amount of performance bond forfeiture will be determined in accordance with Section III.DD Performance Bond.
10. Topic Area ENR-Enrollment Section Reference PD_SW - Project Description and Scope of Work RFP Section IV.C.5 Page # 33-35 Will the enrollment file contain clients' spoken language preferences?	The enrollment file will contain the client's primary spoken language.
11. Topic Area DAT-Data Book Reference Section SA - State Attachments RFP Section Attachment G, Section 6 Page # 11 Can you provide us with the factors for the Critical Access Hospital cost settlements by county (or at least for the 3-county current managed care area and the 7-county expansion area)? Utilization of CAHs will vary by county, and it is important for us to know how the cost settlement factor varies by county in order to understand our exposure given our expected enrollment mix.	The adjustment for Critical Access Hospital was not developed at the county level, so county specific factors are not available. However, the Critical Access Hospitals for the 10-county managed care region are all located in the 7-county managed care expansion. The gross adjustments reflected in the Data Book are specific to the FFS data. No adjustment was made to the PCCM data.

QUESTIONS	ANSWERS
12. Topic Area DAT-Data Book Reference Section SA - State Attachments RFP Section Attachment G, Section 6 Page # 11 According to Section AA.3.9 of the CMS Regulations for Actuarial Soundness of Medicaid rates, "the State may NOT include the FQHC/RHC encounter rate, cost-settlement, or prospective payment amounts" and "in the absence of a specific 1115 waiver, the entity cannot pay the annual cost-settlement or prospective payment". While the reference is directly to cost-settlements and prospective payments to FQHCs, please clarify that the general restriction from CMS against cost-settlements or prospective payments would not also apply to Critical Access Hospitals.	The federal regulation does not specify the requirements regarding Critical Access Hospitals. However unlike FQHCs and RHCs, the State will not be cost settling with Critical Access Hospitals for contracts awarded as a result of this RFP.
13. Topic Area DAT-Data Book Reference Section SA - State Attachments RFP Section Attachment G, Section 6 Page # 11 Could you comment on a situation where the cost settlement adjustment for CAHs is negative (i.e., CAH owes money to an MCO)? This situation would occur if a facility significantly or frequently increase ChargeMaster without an associated increase in scope of services. Would the MCO be eligible for a recovery? Logistically, how would it be processed?	See Section IV.C.7.f.ix of the RFP.

QUESTIONS	ANSWERS
14. Topic Area DAT-Data Book Reference Section SA - State Attachments RFP Section Attachment G Page # A10,B10 Based on your answer to Question # 73 in the first round of questions for RFP 3140Z1, the non-maternity cost pmpms for CY2006 and CY2007 in the databook for this RFP decreased from the pmpms in the databook from the previous RFP due to the more accurate identification of excluded populations and services. Can you comment which type of exclusion was the primary driver of the cost reduction and specifically, how much it represented? Was it primarily more refined membership exclusions or more refined exclusion of services? If it was additional membership exclusions, what was the reason for their exclusion in this RFP (eg, type of non-covered population, member doesn't reside in the 10-county service area, etc.)?	Mercer also observed these differences in the Data Books for the overlapping time periods. Based on our validation, differences are in line with expected changes that resulted from changes incorporated in this Data Book that were not addressed in the previous RFP. In particular, the logic used to extract the data was refined to more exactly identify and remove those populations and services which will not be the responsibility of the MCO. This version of the Data Book also reflects additional policy changes, as described in the Data Book narrative. The primary drivers of the differences in the MMs and claims in the Data Books for this RFP and the previous RFP are noted below. **a)** The extraction logic was modified to remove the costs associated with a number of excluded populations including Women with Cancer, Katie Beckett Children, Aged and Disabled Waiver Clients, etc. (note these populations were included in the Data Book for the old RFP). MMs and claims were reduced when these population groups were removed. **b)** Additional mental health claims were removed from the data after further review with the State. While claims were reduced, member months were not adjusted for this change. **c)** Additional transplants were identified in the PCCM data which resulted in decreased claims and membership. **d)** The exclusion criteria for nursing facility claims was refined after further review with the State. In certain settings, the nursing facility claims will remain the responsibility of the managed care vendor(s) only until that point when an enrollee is deemed to be a permanent resident of a nursing facility. Claims and membership were decreased when the permanent nursing facility resident population was removed from the data.

QUESTIONS	ANSWERS
(Question 14 Continued)	**e)** The member months for a subset of eligible pregnant women, not previously included in the FAMILY rate cells were shifted into the non-delivery rate cells that comprise the majority of these delivery events. The MMs for the two female FAMILY rate cells were increased due to this change (note these MMs were not reflected in the Data Book for the old RFP). **f)** The removal of the undocumented mother population resulted in a downward adjustment to claims and MMs.
15. Topic Area DAT-Data Book Reference Section SA - State Attachments RFP Section Attachment G Page # A10,B10 Related to the previous question above, can you comment how many member months [by population or rate cell] were carved out of the current databook due to "more accurately identifying excluded populations"? It is difficult to understand the components of the changed population when member months in the data book have actually increased.	See response to question #14.
16. Topic Area DAT-Data Book Reference Section SA - State Attachments RFP Section Attachment G Page # A10,B10 Again relating back to the question above, can you comment on the average claims pmpm of the excluded members [by population or rate cell]? Given that the overall mix adjusted pmpms for CY2006 and CY2007 in the current datebook are about 14% lower than in the databook for RFP 2832Z1 for the same years, it would require a very high pmpm for excluded members to explain the decrease in databook pmpms from RFP 2832Z1 to RFP 3140Z1. This is a key question and one that will definitely affect our ability to move forward. Please provide very specific answers to this question.	See response to question #14.

QUESTIONS	ANSWERS
17. Topic Area DAT-Data Book Reference Section SA - State Attachments RFP Section Attachment G Page # A10,B10 Member months for CY2006 and CY2007 increased slightly from the RFP 2832Z1 databook to the RFP 3140Z1 databook. According to the State's answer to Question # 57 in the first round of questions, this is because of the more refined logic used in extracting the data. Can you provide us the number of member months and the average pmpm for these added member months for CY2006 and CY2007 in the current databook that were not included in the previous databook? Can you provide us the number of member months and the average pmpm for CY2006 and CY2007 removed from the current databook that were included in the previous databook?	See response to question #14.
18. Topic Area DAT-Data Book Reference Section SA - State Attachments RFP Section Attachment G Page # A10,B10 Member months for CY2006 and CY2007 increased slightly from the RFP 2832Z1 databook to the RFP 3140Z1 databook. Can you tell us if the members included in the current databook that were not in the previous databook are newly-eligible members? Have you performed any studies on the cost differential of newly-eligible members, and is the differential expected to continue over time.	See response to question #14.

QUESTIONS	ANSWERS
19. Topic Area DAT-Data Book Reference Section SA - State Attachments RFP Section Attachment G Page # A10,B10 According to Section AA.2.1 of the CMS Regulation for Actuarial Soundness of Medicaid rates (Medicaid Eligibles under the Contract), "the explanation and documentation should list the eligibility categories explicitly included and excluded from the analysis." While Section 2, page 3 of the databook lists excluded populations, the only change in the current RFP from RFP 2832Z1 is the exclusion of Women with Breast/Cervical Cancer. The difference in databook pmpms between RFP 2832Z1 and RFP3140Z1 indicates large differences in the databook populations. Per CMS Regulations, please provide sufficient explanation and documentation of this material change.	See response to question #14.
20. Topic Area DAT-Data Book Reference Section SA - State Attachments RFP Section Attachment G Page # D1 Based on your answer to Question # 74 in the first round of questions for RFP 3140Z1, the and maternity cost pmpms for SFY2007 in the databook for this RFP decreased from the pmpms in the databook for RFP 2832Z1 due to the more accurate identification of excluded populations and services. Given that the maternity data is on a "per delivery" basis, it would follow that the roughly 9% decrease in maternity pmpd from RFP 2832Z1 to RFP 3140Z1 must be due to more accurately identifying excluded services rather than populations. Is this an accurate assumption? Can you comment on what types of services or procedures explain the decrease in maternity pmpds between the RFPs?	See response to question #14.

QUESTIONS	ANSWERS
21. Topic Area DAT-Data Book Reference Section SA - State Attachments RFP Section Attachment G Page # D1 The number of deliveries for SFY2007 decreased slightly from the RFP 2832Z1 databook to the RFP 3140Z1 databook. Is this decrease also attributable to the more refined logic used in extracting the data. Can you provide us the number of deliveries and the average pmpd for these added deliveries for SFY2007 in the current databook that were not included in the previous databook? Can you provide us the number of deliveries and the average pmpd for SFY2007 removed from the current databook that were included in the previous databook?	In addition to changes due to retroactivity, the delivery counts were modified to include the changes to the extraction logic as defined in response to question #14.
22. Topic Area DAT-Data Book Reference Section SA - State Attachments RFP Section Attachment H Comparing Attachment H (Current Capitation Rates) to the current SFY2011 "With PCCM" Capitation Rates shows a decrease for most TANF ratecells (between 5% and 10%) and a dramatic increase in AABD ratecells (65% for AABD 0 to 20, 8.4% for AABD 21+). Please comment on the basis for the difference between the capitation rates (differences in managed care assumptions, trend or geographical differences)? What are the most significant drivers and specifically, how much do each represent?	The current capitation rates were developed using a rate update approach: trend, MCO financial experience, and programmatic changes, where applicable, were applied to prior period rates. This rate-update process had been used to develop capitation rates for many years without any update to the PCCM/FFS data that was originally used to set capitation rates. The capitation rates developed for SFY 2011 are based on recent PCCM/FFS data and reflect an expanded service area. Recognizing that significant differences existed between the SFY 2011 rates and the current capitation rates, comparisons were made to other programs by rate cell for reasonability. Based on this comparison, no further adjustments were warranted to the PCCM/FFS data. Detailed MCO experience is limited and does not address the drivers of these differences. In addition, the primary data source of MCO experience is proprietary financial data specific to one MCO, and this information will not be made available to potential bidders.

QUESTIONS	ANSWERS
23. Topic Area DAT-Data Book Reference Section SA - State Attachments RFP Section Q&A Follow up to Q & A--According to Question # 70, the State did not review the experience of the incumbent MCO in the development of the capitation rate range. Member months for the incumbent MCO account for approximately 40% of total eligible enrollees (total PCCM/FFS/MCO members in the 10-county service area) in CY2008. According to CMS Regulation 42 CFR 438.6(c) - Payments Under Risk Contracts, the definition of actuarial soundness specifies the development of rates according to generally accepted actuarial principles. Please explain the ability to fulfill this guideline while excluding 40% of available data from the experience analysis. Please indicate if the selection factor discussed in Attachment G, Section 7 was developed using available and credible Nebraska-specific managed care data.	For rate ranges to be actuarially sound, they need to represent the anticipated risk for the population and services covered under the managed care program. As the person level encounter data for the current MCO population is not available, Mercer made an adjustment to the PCCM data for the three counties to reflect the difference in risk if the MCO population were included. This adjustment is described on page 14 of the Data Book. In addition, the risk of the population expected to enroll in an MCO will differ based on whether a PCCM option is available. To recognize the difference in the risk in these scenarios, Mercer applied selection factors to the data. Selection factors are developed based on data from other states' Medicaid programs. A credibility adjustment has been applied to the factors since they are based on Medicaid data not specific to Nebraska. This adjustment accounts for the impact of the differences in the State's enrollment practices and data sources. This adjustment is described on page 17 of the Data Book.
24. Topic Area DAT-Data Book Reference Section SA - State Attachments RFP Section Attachment G, Section 7 Page # 17 If the selection factor discussed in Attachment G, Section 7 was developed based on Nebraska-specific data, did it account for differences in provider reimbursement between FFS and MCO members?	See response to question #23.
25. Topic Area DAT-Data Book Reference Section SA - State Attachments RFP Section Attachment H Given that the incumbent MCOs membership will be divided between winning MCOs and that this membership will constitute a large portion of the winning MCOs books of business, can you provide us with the differences between incumbent MCO and PCCM/FFS pmpms and utilization/K by ratecell or population?	See response to question #22.

QUESTIONS	ANSWERS
26. Topic Area DAT-Data Book Reference Section SA - State Attachments Given the exposure to billed charges for the Outpatient category of service under Nebraska Medicaid reimbursement methodology, please indicate the current frequency of reevaluation of facilities' cost-to-charge ratios. Could the frequency of reevaluations be done quarterly if not already done so?	The outpatient hospital cost-to-charges ratio is calculated from the hospital's latest Medicare cost report. Medicare cost reports are received on approximately an annual basis. Each hospital's cost-to-charge ratio is updated as the Medicare cost report is received. It is not feasible to update the ratios more frequently.
27. Topic Area Gen-Genreal Regarding the Private Duty Nursing benefit, please confirm MCOs have the right to deny private duty nursing, home health and personal care based on medical necessity criteria. Please indicate the length and process of potential member appeals and how it may affect the ability of MCOs to deny private duty nursing benefits on medical necessity criteria in the current RFP.	See Scope of Work RFP Section IV.C.8.c.
28. Topic Area Gen-Genreal Reference Section IV - Project Description and Scope of Work RFP Section IV.C.9.b.iv - Disclosure of 5% Ownership Page # 60 Our MCO is a Wholly Owned Subsidiary of a publicly traded parent company; thus, there are no direct investors in the MCO. Therefore, does the 5% rule apply to the parent company or is the question not applicable for wholly owned subsidiary MCO's of publicly traded parent companies?	The MCO should notify the State of any entity which has 5% or more ownership or controlling interest in the MCO.
29. Topic Area Gen-Genreal Reference Section IV - Project Description and Scope of Work RFP Section IV.C.7.f Page # 75 What specific Federal and DHHS reporting requirements is the RFP referring to?	See Scope of Work RFP Section IV.C.7.f.iv.

QUESTIONS	ANSWERS
30. Topic Area Gen-Genreal Reference Section III - Terms and Conditions RFP Section III.FF Page # 17 In Terms and Conditions, FF (Payment), it says, "State will render payment to contractor when the terms and conditions of the contract and specifications have been satisfactorily completed on the part of the contractor as solely determined by the State." This appears to conflict with the payment methodology otherwise set forth in the RFP. Will the state consider removing this language or otherwise clarifying?	The Prompt Payment Act does not prohibit full or partial payments by agencies for goods or services whether or not such goods or services have been completely received or finally accepted by the agency. As stated in Section IV.F.1 Capitated Managed Care Organization Rates, DHHS will pay the MCO a prepaid monthly capitation payment to cover all services included in the MCO contract.
31. Topic Area ADM – Administration Reference Section III - Terms and Conditions RFP Section III.KK Page # 18 This section does not seem applicable to this type of procurement. Specifically, the last sentence, which references "unit prices" would not apply to managed care services. Please consider removing this section KK altogether, or revising so that it is applicable to this procurement.	Section III.KK is necessary in the event that there is a change scope after the contract is awarded. In the event of a change the compensation paid the contractor will be based on the unit prices of the contract in this case the capitation rates. In the event that the unit prices are not applicable, the State can be charged for change orders which have written approval by the State.
32. Topic Area APL - Appeals, Grievances Reference Section PD_SW - Project Description and Scope of Work RFP Section IV.C.8 Page # 51-58 Please confirm whether, in addition to the timeframes used in this section within which the contractor must handle grievances and appeals, will contractor also need to meet timeframes applicable to managed care plans under the Health Carrier Grievance Procedure Act (Neb. Rev. Stat. 44-7301, et seq. (LB 1162). In some instances the timeframes set forth in Neb. Rev. Stat. 44-7301, et seq. are more stringent.	To the extent state law requires compliance with more stringent timeframes, the most stringent timeframes will control.
33. Topic Area ENR – Enrollment Reference Section IV - Project Description and Scope of Work RFP Section Q & A Follow up to Q & A--In reference to your response to Question 20, please clarify what you mean by Newborns being enrolled prospectively, not for date of birth.	The Managed Care System is designed for prospective enrollment only. The newborn is enrolled in managed care the first of the next month that date of birth is identified.

QUESTIONS	ANSWERS
34. Topic Area GEN-General Reference Section Section IV - Project Description and Scope of Work RFP Section IV.E. - Question 68 Page # 76.00 We are unable to find the claims accuracy requirement referenced in question 68. Could you provide or reference us to the appropriate citing?	See 42CFR 447.45
35. Reference Section Q & A First round Q & A question #3 and #169 discussed UNMC physician reimbursement. Our understanding is the increase in capitation rates will exactly equal the claims repricing amount paid to UNMC. In other words, the additional amount paid to UNMC will be fully reimbursed by the State. Please confirm our understanding is correct.	The State anticipates that the adjustment to the capitation rates will be sufficient to take the UNMC physician reimbursement into account.
36. Reference Section Q & A Follow up to questions 18 and 29 from Q & A--Whenever there is a rate change either due to additional services being added or deleted, changes in law, or an annual adjustment, will the MCO's actuaries be able to meet and discuss these changes with the State and the State's actuaries? Additionally, if the state determines there will no change to capitation rates during an annual renewal, will the MCO's actuaries be able to meet and discuss this with the State and the State's actuaries?	See response to question # 29 of the first round of Q&As. The State does not intend to facilitate a discussion session with the actuaries.
37. Reference Section Q & A Follow up to Question 94--The State responded that an RFP will be issued for Coordination of Benefits. Will the MCO's be expected to contract with the same vendor?	The MCO will not be expected to contract with the same vendor however, the MCO will be expected to cooperate with the Department or its designee.
38. Reference Section Q & A Follow up to Questions 22, 131, 133,147. We are unclear on the auto assignment of the PCP vs the MCO. Can the State expand the answer to #22 delineating between MCO auto assignment and PCP auto assignment? Specifically we want to know "If an incumbent is awarded a contract, how are their current members distributed through the auto assignment process?"	The auto-assignment process will attempt to distribute enrollees evenly between the two MCO health plans.

QUESTIONS	ANSWERS
39. Topic Area Care Management Reference Section Care Management RFP Section Attachment A Page # 1-2 Care Management Requirements state: " A. Each health plan must conduct a Health Risk Assessment and offer Case Management/Disease Management to the following groups of clients at a minimum: 1-12...." does this mean every member in each of the categories (1-12) must be contacted and offered the opportunity to participate in our CM/DM programs or can we apply our own clinical criteria?	Yes, every member in each of the categories must be contacted and offered the opportunity to participate. The MCO can include additional groups of categories and use their own clinical criteria for these additional groups.
40. Topic Area Care Management Reference Section Attachment A RFP Section Attachment A Page # 2.A.3 How will the health plan be notified of children who are in Foster Care Placement?	The enrollment file identifies the enrollee as a child in foster care through the program code.
41. Topic Area Care Management Reference Section Attachment A RFP Section Attachment A Page # 2.A.8 How will the health plan be notified of members that are Lock-in-Status?	The enrollment file identifies enrollees in lock-in status.
42. Topic Area ENR – Enrollment Reference Section IV - Project Description and Scope of Work RFP Section IV.C.5.c.iii.b. Page # 35 For an auto-assigned enrollee disenrolling from an MCO during the 90 days following their enrollment, how must the enrollee notify the State of their intent to disenroll? Does disenrollment require the member to visit the State enrollment office or may it be done by telephone?	The enrollment change is completed by phone.

QUESTIONS	ANSWERS
43. Topic Area DAT-Data Book Reference Section SA - State Attachments RFP Section Attachment G, Section 6 Page # 11 The gross adjustments for cost settlements to Critical Access Hospitals are overall factors applied to all Inpatient and Outpatient claims. Can you provide the factors that were applied to the CAH claims only? Also, can you provide the factors either by county or for the 7-county expansion area and 3-county area currently in managed care? The differences in factors are essential in understanding the impact of CAHs on medical cost under our membership projections.	See response to question #11.
44. Topic Area DAT-Data Book Reference Section SA - State Attachments RFP Section Attachment G, Section 6 Page # 11 Can you provide us with historical data on the State's cost settlements with Critical Access Hospitals by CAH over time? Have these cost settlements been stable over time?	See response to question #11 To reflect cost settlements in the data, the Inpatient and Outpatient claims were increased by the adjustment factors provided on page 11 of the Databook.
45. Attachment C: Access Standards identifies “Medically Necessary” as an appointment type. Since all covered services should be medically necessary, what does the term mean in this context?	Medically Necessary Care is treatment that is absolutely necessary to protect and enhance the health status of the enrollee but does not meet the definition of emergency care.
46. Attachment C: Access Standards in regards to Availability Standards. These standards are not in place for the traditional FFS Medicaid program. Is there a regulatory basis for the indicated standards?	See response to question #7.
47. Attachment C: Access Standards in regards to Availability Standards: If a particular type of specialist cannot meet the standard 100% of the time, irrespective of payment source, is the MCO in breach of its contract with the State?	See 42CFR 438.206, the MCO must monitor providers regularly to determine compliance and the MCO must take corrective action if there is a failure to comply.

QUESTIONS	ANSWERS
48. Attachment G - Appendix F (Programmatic Changes Chart) of the Data Book identifies a 2.68% decrease to outpatient hospital reimbursement as a result of a planned decrease in the calculation of Hospital Cost Ratio. The December 1, 2009 Nebraska Medicaid Reform Annual Report (page 16) states a plan to reduce the Medicaid payment ratio from 82.45% of the hospital's CCR to 75% of the hospital's CCR, which is a 9% decrease in outpatient hospital reimbursement. Although this is mitigated somewhat by the outpatient hospital lab fee schedule, there is still a significant difference between the 2.68% factor and the 9% factor. Please explain the 2.68% factor.	The impact of the change in the hospital's cost-to-charge ratio from 82.45% to 75% is a 9% decrease. This impact does not apply to the entire Outpatient Hospital category, as not all Outpatient services are reimbursed using the CCR (Critical Access Hospitals). Based on the State's analysis, the Outpatient expenditures are expected to decrease by 2.68% as a result of the 9% decrease to the CCR.

ADDENDUM TWO

DATE: December 23, 2009

TO: All Vendors

FROM: Todd Dlouhy, Buyer
State Purchasing Bureau

RE: Questions and Answers for RFP Number 3140Z1
to be opened January 25, 2010

Following are the questions submitted and answers provided for the above mentioned Request For Proposal. The questions and answers are to be considered as part of the Request For Proposal.

QUESTIONS	ANSWERS
1. I was hoping to find out if the RFP for Medicaid Managed Care Physical Health Service through a Managed Care Organization is a replacement RFP for the cancelled RFP 2832Z1, or if these services are separate and the DHHS still intends to issue a replacement RFP for the 2832Z1 solicitation.	The State of Nebraska, Administrative Services (AS), Materiel Division, Purchasing Bureau is issuing this Request for Proposal, RFP Number 3140Z1 for the purpose of selecting Two Qualified Contractors to Provide Medicaid Managed Care Physical Health Service through a Managed Care Organization. RFP 2832Z1 and RFP 3140Z1 are separate solicitations.

QUESTIONS	ANSWERS
2. RFP IV.7.f.ix Stucture and Operations Standards Page Number 48 Critical Access Hospitals. MCOs must develop programs for improving access, quality, and performance with both network and out-of-network hospitals. The MCO must make all Critical Access Hospital (CAH) inpatient payments utilizing interim per diem rates with an annual year-end cost settlement. Outpatient rates are to be calculated on a cost-to-charge basis with an annual year end settlement. Bidders must describe the process for determining rates and the annual year-end cost settlement process for CAHs. Will the State allow MCOs to negotiate rates with providers rather than pay the interim inpatient per diem rates, outpatient cost to charge basis and calculate a year- end cost settlement?	It is expected that MCOs pay Critical Access Hospitals (CAH) the reasonable cost of providing the services, as determined under applicable Medicare principles of reimbursement. This requires that the MCO pay interim rates with a year-end cost settlement.
3. RFP IV.C.21 University of Nebraska Medical Center Physician/Practioner Supplemental Payments Page Number 67 What method will the state use to determine the supplemental payment to UNMC employed practitioners? Will the state be determining what the MCO should pay UNMC for the quarterly supplemental payment? Is the MCO responsible for providing a quarterly lump sum payment or cost settlement adjustments for UNMC employed practitioners? Is there an estimate established within the rate development for these additional payments/ If so, is it quantified in the data book?	Claims for physicians and practitioners employed by UNMC will be re-priced at the average commercial rate for those services to calculate an adjustment to the capitation rates that will reflect the financial impact expected for the supplemental payment. This adjustment is not currently reflected in the capitation rates included in the RFP. The MCO responsible for providing a quarterly lump sum payment for UNMC employed physicians and practitioners.

QUESTIONS	ANSWERS
4. RFP IV.F.1.j. Rate Setting Page Number 81 This section indicates "supplemental maternity payment is generated after documentation of a live birth outcome". Attachment G (page 8 of databook) defines CPT codes and DRGs that were used by Mercer to identify live births. Those codes include the following: - Vaginal Delivery Codes (CPT): 59400, 59409, 59410, 59414, 59610, 59612, 59614. - Cesarean Delivery Codes (CPT): 59510, 59514, 59515, 59618, 59620, 59622. - DRG Codes: 370 - 375. What constitutes acceptable "documentation of a live birth outcome" for purposes of obtaining the supplemental maternity payment? Specifically, does a physician or hospital claim with any of the above codes qualify as sufficient evidence of a live birth? If a claim is received for a mother that confirms pregnancy and/or prenatal/postpartum care and supplemental evidence of live birth can be obtained from medical records, birth certificate, or State Medicaid eligibility record for baby, would that qualify as "documentation of a live birth outcome"?	The supplemental maternity payment information is provided via a monthly proprietary maternity record file. The system will verify a live birth from the Medicaid eligibility record before a payment is made.
5. RFP Page* vii RFP Section Glossary of Terms - "Conversion Period" On p. vii reference is made to a “Conversion Period” relating to the State converting to a new Operating System, but there is no other mention made. Please provide additional information as to timing and how the MCOs’ costs of conversion will be addressed, and any connection to possible financial changes addressed in RFP §III.TT (Nebraska Technology Access Standards).	For the purposes of this RFP the term “Conversion Period” in the Glossary on page vii is not applicable.

QUESTIONS	ANSWERS
6. RFP Page* vii RFP Section Glossary of Terms - "Interim PCP" The definition for “Interim PCP” anticipates designation by the MCO “when the client’s chosen or assigned PCP is not available.” How “not available” does the PCP have to be in order to trigger this provision? What sort of doctor can be chosen, in terms of specialty vs. general practice? What availability and access standards apply?	Per 482 NAC 4-002.05A, an Interim PCP can be assigned when a) The PCP has terminated his/her participation with the plan, e.g., retirement, leaves practices, dies, nor longer participates in managed care; or b) The PCP is still participating with the plan but is not participating at a specific locations, i.e., change in location only. The Interim PCP must be a defined PCP provider type, i.e. family practice, general practice, pediatric, internal medicine, or obstetrics/gynecology.
7. RFP Page* 1 RFP Section Schedule of Events If a potential bidder does not submit questions in the first round of written questions, can the bidder submit the questions in the second round? Or, if the bidder does submit questions in the first round, can the bidder submit additional/different questions in the second round?	Yes, a bidder can submit questions in the second round even if they have not submitted questions in the first round. Yes, a bidder who has submitted questions in the first round can submit additional/different questions in the second round.
8. RFP Page* 2 RFP Section Section II, C - Communication with State Staff Section II.C seems to say that so long as a prospective proposer communicates only with the person(s) designated by the State, that such contact may be done apart from the formal Q&A process (§II.E (p. 3) does not qualify contact to the specified Q&A periods). Is that correct?	In accordance with Section II.C, Communication with State Staff is restricted to only written communication with the staff designated as the point of contact in Request for Proposal 3140Z1with the exceptions as listed in Section II.C. In accordance with Section II.E Written Questions and Answers contact requesting any explanation desired by a bidder regarding the meaning or interpretation of the Request for Proposal must be submitted in writing and be sent via e-mail to matpurch.dasmat@nebraska.gov. Questions may also be sent by facsimile to 402-471-2089, but must include a cover sheet clearly indicating that the transmission is to the attention of Todd Dlouhy, showing the total number of pages transmitted, and clearly marked “RFP Number 3140Z1; Medicaid Managed Care Organization Questions”. Questions must also be submitted in accordance with the times listed in the Schedule of Events.
9. RFP Page* 4 RFP Section Section II, G - Submission of Proposals Is double sided printing for the proposal acceptable? Would it be prefered?	Yes, double-sided printing is acceptable and the State does not have a preference.

QUESTIONS	ANSWERS
10. RFP Page* 5 RFP Section II, K - Evaluation of Proposals The section states "Each category will have a maximum possible point potential" No points are listed. .What proposal evaluation and scoring prodecures will be applied to determine the successful bidders? Would the state provide the points or % of points that will be awarded for each of the 3 proposal categories being evaluated?	As stated in Section II.K "Proposals will be independently evaluated by members of the Evaluation Committee(s). The committee(s) will consist of evaluators with the appropriate expertise to conduct such proposal evaluations." Each of the three categories will have a maximum possible point potential. Evaluation criteria will become public information at the time of the Request for Proposal opening.
11. RFP Page* 5 RFP Section II, K - Evaluation of Proposals What weighting/points will the state apply to response to the various aspects of the RFP?	See answer to question #10.
12. RFP Page* 11 and 12 RFP Section III.F.4. - Evidence of Coverage Is the potential bidder required to submit with its proposal response certificates of insurance coverage for the subcontractors it intends to use under the contract?	See the III. F. Insurance Requirements, paragraph 4 Evidence of Coverage. Yes, this is expressly required of the contractor.
13. RFP Page* 12 RFP Section III.G.2. - Cooperation with Other Contractors Please confirm that it is the State's intent that the contractor cooperate with other contractors in accordance with applicable laws and regulatory requirements.	Yes, it is the State's intent that the contractor cooperate with the other contractors in accordance with applicable laws and regulatory requirements.
14. RFP Page* 14 RFP Section III.J. - Contractor Personnel Does the state have criteria for requiring a contractor to reassign or remove from the project any contractor or subcontractor employee? Also, is it the State's intent to prohibit the use of consultants to perform any work under the contract, such as physician consultants to conduct medical necessity reviews?	The State reserves the right to require the contractor to reassign or remove from the project any contractor or subcontractor employee. This will be at the State's discretion. The State does not prohibit use of consultants such as physician consultants to conduct medical necessity reviews.
15. RFP Page* 15 RFP Section III.P. - Assignment by the State Under what circumstances would the State assign or transfer the contract to another agency, board, commission, or political subdivision of the State of Nebraska?	Assignment is not anticipated, however, if Medicaid functions were assigned to another State Agency, these contracts would be assigned.

QUESTIONS	ANSWERS
16. RFP Page* 17 RFP Section III.Y.2. - Early Termination Please confirm that the Contractor is not able to terminate the contract without cause. Would the state consider increasing the number of days (from 30 to 90) for a written notice if the state decides "in its sole discretion to terminate the contract"? 3.i. states that the State may terminate the contract immediately in the event of a "second or subsequent documented "vendor performance report" form deemed acceptable by the State Purchasing Bureau." Should the language state, "...deemed unacceptable by the State Purchasing Bureau?"	As stated in Section III.R Deviations From the Request For Proposal: The requirements contained in the Request for Proposal become a part of the terms and conditions of the contract resulting from this Request for Proposal. Any deviations from the Request for Proposal must be clearly defined by the bidder in its proposal and, if accepted by the State, will become part of the contract. Any specifically defined deviations must not be in conflict with the basic nature of the Request for Proposal or mandatory requirements. “Deviation”, for the purposes of this RFP, means any proposed changes or alterations to either the contractual language or deliverables within the scope of this RFP. The State discourages deviations and reserves the right to reject proposed deviations. An acceptable Vendor Performance Report is one that is submitted to State Purchasing and the issues that are brought forward in the report are valid and have supporting documentation. The language as written is correct.
17. RFP Page* 21 RFP Section III.HH. - Audit Requirements Will the Contractor have an ability to discuss with the State any audit exceptions identified by the State and provide documentation in support of the Contractor's position?	The contractor may be given the opportunity to discuss any audit exceptions identified by the State and provide documentation in support of the Contractor’s position; however this will in no way relieve the contractor of any of the audit requirements as listed in Section III.HH Audit Requirements.
18. RFP Page* 21 RFP Section III.KK. - Changes in Scope/Change Orders If new services are added that were not contemplated in the proposal, will the State work with the Contractor to develop a mutually agreed upon reimbursement schedule or, at a minimum, obtain input from the Contractor?	The State and its actuaries will jointly review the information necessary to add new services and determine reimbursement schedules that were not included in the scope of the contract. This review may include information from the Contractor, Department of Insurance (DOI), trend data sources and administrative experience. The State will establish reimbursement schedules that allow for sufficient time to obtain CMS approval prior to the effective date of the new services.

QUESTIONS	ANSWERS
19. RFP Page* 23 RFP Section III.OO - Certification of Independent Price Determination/Collusive Bidding, III.PP. – Prices Please confirm that the references to pricing and cost proposals in these two sections are not applicable to the Contractor since cost/pricing proposals will not be submitted with a prospective bidder's RFP response.	References to pricing and cost in Section III.OO Certification of Independent Price Determination/Collusive Bidding and III.PP. Prices are not applicable to this RFP however any other language contained in these two sections shall apply.
20. RFP Page* 21 RFP Section III. GG – Invoices 33 IV -B.5. -Excluded Populations Excluded membership population - It states that Managed Care enrollment is prospective only. Would newborns be enrolled prospectively, not for date of birth?	Newborns would be enrolled prospectively, not for date of birth.
21. RFP Page* 40 RFP Section Section IV. 5.b.i - Enrollment Process Is there a process for a potential enrollee to request a particular MCO due to word of mouth recommendations of other members, etc.? Will that request be honored in all cases?	No, the enrollee has 15 days to voluntarily enroll in the plan of their choosing.
22. RFP Page* 30 RFP Section IV.A - Project Overview Section IV.A states that there will be an open enrollment period prior to the contract start date. In the event only a single MCO is chosen and the PCCM is retained, will there be any limits placed on how many current PCCM clients will be allowed to enroll with the MCO? What would be the basis for auto-assignment between the MCO and PCCM in that case (e.g. by percentage of clients who elected to enroll in the MCO)?	All managed care enrollees will be given the opportunity to voluntarily enroll in the MCO or PCCM, there will be no limitation on the number of enrollees allowed to enroll in the MCO. The auto-assignment process is random but will take into consideration the following factors: proximity (PCP), familial relationships, and prior provider (PCP)-patient relationship.
23. RFP Page* 30 RFP Section IV. A - Project Overview Open Enrollment - Please clarify the planned length and/or dates for the open enrollment period to be initiated prior to the contract effective date for managed care client selection of PCPs and MCOs or PCCM, if applicable.	Prior to contract start date, all physical health managed care clients will be allowed an open enrollment period to enroll in one of the new physical health MCO plans (or the PCCM in the event only one MCO contract is awarded). Per RFP Section IV.4.C.11.a.i, Clients will have 15 days to select a managed care plan of choice and assign a PCP participating in the network of the MCO chosen.

QUESTIONS	ANSWERS
24. RFP Page* 31 RFP Section IV. B. 1 - Statutory Authority According to §IV.B.1 the current 1915(b) waiver continues through 6/30/2011. What would happen if it is not renewed/extended?	The 1915(b) waiver is the statutory authority given to mandatory enrollee special needs children and American Indians. These two populations would not be considered mandatory for managed care if the waiver is not renewed.
25. RFP Page* 46 RFP Section IV. C. Scope of Work, 5 c.iii. c) What is the definition of "indirect" engagement in "cold call marketing activities."	Any unsolicited communication/personal contact with a potential enrollee that can reasonably be interpreted as intended to influence the recipient to in enroll in that particular MCO's Medicaid product or either to not enroll in or disenroll from another MCO's Medicaid product.
26. RFP Page* 59 RFP Section IV.C.7.f.vii.b)3) 62 IV C.7.g xiii.c) Section §IV.C.7.f.vii.b)3), Structure and Operations Standards, requires that the contractor must "Pay all other claims within 12 months of the date of receipt." Should this read "adjudicate" rather than "pay" (§IV.7.g.xiii.c) refers to "…all clean claims adjudicated by the MCO")?	CFR 447.45 Timely claims payment lists the requirement as "pay" claims and not adjudicate.
27. RFP Page* 78 RFP Section IV. C. 18 - Non-Emergency Transportation Non-Emergency Transportation- # 18 states The Department intends to procure the services of a Non-Emergency Transportation Broker. However, in the last sentence of this same paragraph and also in E, issue #105 of the Chart, is notes that "Bidders must describe its plan for administering and providing non-emergency transportation services." These statements appear to contradict each other. Is it the State's intent to procure the transportation broker or is the State requiring the bidder to do so?	The MCO will still be responsible for Non-Emergency Transportation. The broker will be responsible for assuring transportations access for fee-for-service Medicaid eligible recipients (not for MCO enrollees). Bidders must describe its plan for administering and providing non-emergency transportation services for their enrollees.
28. RFP Page* 78 RFP Section IV C. 18 - Non-Emergency Transporation and Metholdogy/Work Stmt #105 The RFP (§IV. C.18) notes "The Department intends to procure the services of a Non-Emergency Transportation (NET) broker to assure transportation access for Medicaid eligible recipients." ." What is the timing, and what does the MCO need to do before and after selection of the NET broker?	See answer to question #27.

QUESTIONS	ANSWERS
29. RFP Page* 95 RFP Section IV.F.2. - Development of Prepaid Capitation Payments In the event that the State needs to amend rates because of material changes in law or program requirements, will the State obtain input from the Contractor as part of the rate development process and share with the Contractor its calculations with respect to the new rates?	In the event any change occurs in federal law, federal regulations, state law, state regulations, state policies, or state Medicaid plan coverage, and DHHS determines that these changes impact materially on pricing, DHHS reserves the right to amend rates paid to contractors. The Contractor will be required to accept these changes. The State and its actuaries will jointly review the information necessary to address any changes which occur in federal law, federal regulations, state law, state regulations, state policies, or state Medicaid plan coverage, and determine reimbursement schedules. This review may include information from the Contractor, Department of Insurance (DOI), trend data sources and administrative experience. In the event of a programmatic change, the State will work with its actuary to develop a capitation rate adjustment. The State will communicate the methodology used to develop the rate adjustment and share relevant information with the Contractor(s)
30. RFP Page* 102 RFP Section V.B.1 - Enrollment Report The Monthly Enrollment Report for monthly payments is proprietary. What file format will the membership enrollment file be received in, HIPAA 834 or proprietary and what will the frequency be daily, weekly or monthly?	The membership enrollment file is the monthly enrollment report and will be in a proprietary file format.
31. Is there a current file layout and data dictionary or companion guide for the data elements that would be received for a member?	Yes, there is a current file layout with the companion guide included for the monthly enrollment file and will provided after contract award.
32. Att A - Care Management RFP Section A. People who are enrolled in with an MCO are “enrollees” but the list in Attachment A refers to “Clients.” Is a “client” someone who is enrolled with the MCO?	Client and enrollee are used interchangeably.
33. Att A - Care Management RFP Section A.5. The term “Clients at risk for poor health outcomes” is a very broad metric. Are there any specific standards?	It is expected that each health plan must conduct a Health Risk Assessment to identify “clients at risk for poor health outcomes” in accordance with the standards in Attachment A, Section B.

QUESTIONS	ANSWERS
34. Att A - Care Management RFP Section A.6. What is the standard for "positive results from lead testing"?	Per 471 NAC 33-002.02D4, a positive result from lead testing would be "if the child's blood lead level is above 20 micrograms per deciliter confirmed by blood lead testing by venipuncture method and a physician must have diagnosed lead toxicity."
35. Att A - Care Management RFP Section B. Who provides the health risk assessment tools? If they are provided by the MCO, does the State have to pre-approve them?	The MCO must conduct the Health Risk Assessment and this assessment must be approved by the State.
36. Att B - State Quality Strategy - QI and Perf. Imp, p. 11 There is discussion on p. 11 of Attachment B concerning a new Medicaid Management Information System which will include an interface with the State's Public Health Immunization Registry. What is the schedule for completion and transition to that new system, and what financial arrangements will be made with respect to an MCO's as-yet unknown planning and conversion costs?	It is not anticipated that a new MMIS system will be implemented during the term of the contract resulting from this RFP.
37. Att B - State Quality Strategy - QI and Perf. Improvement How does this relate to the "Conversion Period" on p. vii of the RFP	See answer to question #5.

QUESTIONS	ANSWERS
38. Att B - State Quality Strategy - QI and Perf. Improvement Although the RFP does not identify specific positions in which the State has an interest, §V.A.3.i requires the MCO to: "…identify the specific professionals who will work on the State's project if their company is awarded the contract resulting from this Request for Proposal. The names and titles of the team proposed for assignment to the State project shall be identified in full, with a description of the team leadership, interface and support functions, and reporting relationships. " Please describe the types of positions which the State has in mind which should be identified. If a specific person has not yet been identified or hired for a particular position, is it acceptable for the MCO to describe the position, its scope of responsibilities, and qualifications? Will the absence of a specifically-identified individual cause an MCO to lose points?	It is a requirement of the RFP, that Bidder's must identify the specific professionals who will work on the State's project if their company is awarded the contract resulting from this Request for Proposal. Evaluation criteria will not be released prior to proposal opening.
39. Att C Access Standards RFP Section A Given that a specialist can serve as a PCP, do the PCP access standards apply when a specialist is serving in that role?	The PCP access standards would apply to the Specialist if they are serving in the PCP role.
40. Att C Access Standards RFP Section A Please provide additional information on the Availability Standards in Attachment C. When a standard of "calendar days" is applied, when (for instance) is the MCO obligated to provide Urgent Care if the request comes in late in the day? i.e., if call comes in at 11:30 p.m. on Friday, when is the latest day/time when the service could be provided without violating the standard	The access standards related to this question are for provider appointment availability that the MCO must monitor to ensure providers are maintaining. The appointment must be offered to the enrollee within the # of calendar days listed in the standards.
41. Att C-Access Standards RFP Section C Section C.3 seems to be missing something within the second parenthetical: "One (1) High Volume Specialist (i.e.) within thirty (30) miles of residence."	Attachment C Section C.3 shall be amended to read: One (1) High Volume Specialist (i.e. Cardiologist, Neurologist, Oncologist) within sixty (60) miles of residence.

QUESTIONS	ANSWERS
42. Att C-Access Standards RFP Section D The "Cultural Competency Access- Provider access to more than one (1) PCP that is multi-lingual and culturally diverse" of Attachment C-Access Standards (§D) is ambiguous:	Please clarify as the State cannot answer this question as written.
43. Att C-Access Standards RFP Section D Should "provider" read "enrollee"?	Attachment C Section D shall be amended to read as follows: Provider access of more than one (1) PCP that is multi-lingual and culturally diverse.
44. Att C-Access Standards RFP Section D Do all enrollees irrespective of language needs and/or cultural background have a right to "more than one PCP that is multi-lingual and culturally diverse"? with those PCPs also being compliant with the availability and access standards?	The network must have provider access of more than one (1) PCP that is multi-lingual and culturally diverse taking into consideration the prevalent non-English language(s) of the program.
45. Att C-Access Standards RFP Section D As to the language requirement, does it mean that the PCP must have on-site language capacity for all languages, irrespective of whether it is a prevalent language in the geographical area and/or one represented in the practice?	This standard relates to the languages and cultures that are prevalent in the communities where the enrollees are living.
46. Att C-Access Standards RFP Section D What is the standard for determining sufficient cultural diversity?	Provider access to more than one (1) PCP that is multi-lingual and culturally diverse.
47. Attachment D RFP Section General Nebraska Medicaid Enrolled Providers - Please provide table(s) delineating descriptions of provider type, provider specialty, practice types and counties associated with codes provided on RFP Attachment D.	Attachment D provides the information requested.
48. Attachments E & F - Capitation Rate Summary RFP Section General We assume that the actuarially sound rate range has already been developed and approved by the Centers for Medicare and Medicaid Services. Where are target capitation rates within the actuarially sound rate range (low end, middle, high end)?	The actuarially sound rate ranges have been developed, and the Capitation Rates are within the actuarially sound ranges. The placement in the rate range will not be disclosed. Bidders should consider their expected revenue requirements when evaluating the rates in the Capitation Rate Summaries.

QUESTIONS	ANSWERS
49. Attachments E & F - Capitation Rate Summary RFP Section General The rate bands for Family 21+ years and AABD 21+ years are too broad to protect against the potential for adverse selection. An MCO that enrolls a disproportionate share of older and potentially sicker members will be unable to recover costs through a capitation rate that might represent a high percentage of younger, healthier members. Will the state consider risk-adjusted rates as an option to alleviate the impact of such adverse selection?	Based on emerging MCO and program experience, the State may be willing, in the future, to consider alternative rate structures to address potential selection between MCOs. Risk adjusted rates will not be considered.
50. Attachments E & F - Capitation Rate Summary RFP Section General Enrollees in the PCCM program may be expected to have higher medical expenses than those currently enrolled in the HMO managed care program. Should an MCO enroll a higher proportion of current PCCM members, the average managed care capitation rate might not be adequate to cover medical and administrative expenses. Will the state consider the option to risk-adjust the capitation rates to reflect the true risk associated with each MCO?	See answer to question #49.
51. Attachments E & F - Capitation Rate Summary RFP Section General The composite managed care rates shown for all categories are based on the CY2008 PCCM/FFS enrollment. This seems to imply that the current HMO enrollees are not available to any new HMO. Should the composites be based on total HMO/PCCM/FFS enrollment to account for the distribution of the entire eligible population and not only the current PCCM/FFS enrollees?	See answer to question #23.
52. Attachment G - Data Book RFP Section Data Book Page 12 What are the reasons for the decrease in the adjustment attributed to FQHC/RHC payment levels from 20% to 14% between RFP versions?	In addition to the updated claims data, the methodology used to calculate the FQHC/RHC adjustment was updated to incorporate additional data sources reflecting managed care payments to FQHC providers.

QUESTIONS	ANSWERS
53. Attachment G - Data Book RFP Section Data Book Page 15 What are the starting costs and the numerical values of the factors that were used to adjust the calendar year 2006 and calendar year 2007 results to a calendar year 2008 basis?	Claims for 2006 and 2007 were adjusted by completion factors, historical programmatic changes and historical trend. Completion factors are summarized on page 14 and programmatic change adjustments are summarized in Appendix F of the Data Book. On a category of service PMPM basis, trend factors ranged from 3.0% to 5.5%.
54. Attachment G - Data Book RFP Section Data Book Page 16 What are the medical cost and utilization trends, by COS and COA, that were used to project the base experience to the rating period?	Mercer reviewed trends for utilization per 1,000, unit cost and PMPMs evident in the PCCM and FFS data for the Nebraska program. While the PCCM and FFS data served as the primary data source for the development of trend assumptions, supplemental data sources included CPI/DRI and data from other managed care programs with similar services and eligibility classes. Trends were reviewed and assumptions were established and applied by category of service. On a category of service PMPM basis, trend factors ranged from 3.0% to 5.5%. For more information on Nebraska Medicaid historical experience and trends, reference the Nebraska Medicaid Reform Annual Report at http://www.dhhs.ne.gov/med/reform/reports.htm Bidders are encouraged to review their own experience and any other relevant data sources to evaluate the Capitation Rates published in the RFP.
55. Attachment G - Data Book RFP Section Data Book Page 17 What are the expected managed care savings percentages used in developing the target rates shown in Attachments E and F?	Managed care factors are developed using experience from Nebraska and other Medicaid programs and take into account service utilization differences between the PCCM, FFS and MCO programs. Factors applied vary by category of service and category of aid. Managed care savings reflected in the Attachments A and B are primarily the result of changes in utilization and service access due to MCO care management activities. To a lesser degree, unit cost adjustments contribute to total managed care savings. Bidders are encouraged to review their own experience and any other relevant data sources to evaluate the Capitation Rates published in the RFP. Managed care factors will not be disclosed to the bidders.

QUESTIONS	ANSWERS
56. Attachment G - Data Book RFP Section Data Book Page 18 What are the administrative charge percentages assumed in the target rates by COA and rate cell?	Administrative costs were included as a percent of revenue and varied between maternity and non-maternity rate cells. Percentages were based on historical program experience and the experience of other state programs. An overall load for administration/profit/contingencies of 13.0% is included in the capitation rates. MCOs should evaluate and incorporate their own experience and any other relevant information to evaluate the Capitation Rates published in the RFP.
57. Attachment G - Data Book RFP Section Apendices A through E While additional claims runout could result in refinements in cost and utilization data, what are the reasons for the change in the CY2007 enrollment by rate cohort between RFP 2832Z1 and RFP 3140Z1?	The logic used to extract the data was refined, enabling the State to more accurately identify excluded populations and services, which are no longer included in the Data Book for RFP 3140Z1. Many of the excluded populations that are no longer included are high risk/high cost populations.
58. Attachment G - Data Book RFP Section Apendices D and E The Maternity results for SFY2007 have decreased significantly from RFP 2832Z1 to RFP3140Z1. What are the reasons and the financial impact, by reason, for the decrease?	See Answer to #57.
59. Attachment G - Data Book RFP Section Apendices D and E If the mother is ineligible for Medicaid, but the baby is eligible, what is the MCO's financial responsibility for the mother and the baby and what services would the state's payments to the MCO cover?	Per 471 NAC 1-002.002K3, the services covered for a pregnant woman when the mother is ineligible are pregnancy-related services, prenatal services, delivery services, postpartum services, and family planning services.
60. Attachment G - Data Book RFP Section Apendices D and E Concerning the unborn eligible, will the state make the maternity kick payment for the baby at birth OR is this cost included in the mother's rate cells?	The maternity kick payment for an unborn eligible will be made upon successful documentation of a live birth.
61. Attachment G - Data Book RFP Section Apendices D and E What were the member months for SFY2007 and SFY2008 that form the basis for the deliveries?	The State Fiscal Year member month counts that form the basis for the deliveries are as follows: SFY 2007 – 574,873 member months SFY 2008 – 585,056 member months

QUESTIONS	ANSWERS
62. Attachment G - Data Book RFP Section RFP Page 67 and Data Book Appendix F What is the anticipated timeframe for communication regarding evaluation of planned implementation of supplement payments to UNMC Physicians/Practitioners?	Please clarify as the State cannot answer this question as written.
63. Attachment G - Data Book RFP Section Appendix F The impact of the change in the physician two-tiered pricing went from $4 million in the December 1, 2008 Nebraska Medicaid Reform Biennial Report (page 16) to $700, 000 in the December 1, 2009 Nebraska Medicaid Reform Annual Report (page 16). Which of these amounts is represented by the 0.47% reduction shown in the Data Book Appendix F?	The correct amount, represented by the 0.47% reduction shown in the Data Book Appendix F, is $700,000.
64. Attachment G - Data Book RFP Section Appendix F The December 1, 2008 Nebraska Medicaid Reform Biennial Report indicated that reductions to Critical Access Hospital reimbursement from 100% to 90% of cost was being considered for SFY2011. Has this been eliminated as a consideration?	Yes, this has been eliminated as a consideration.
65. Attachment G - Data Book RFP Section Appendix F The December 1, 2008 Nebraska Medicaid Reform Biennial Report indicated that a feasibility analysis for implementation of partial month eligibility was completed with the recommendation that this change be implemented with the new MMIS. When would this change be effected and is proration of capitation rates to be associated with this change?	See answer to question #36.
66. Attachment G - Data Book RFP Section Appendix F The December 1, 2009 Nebraska Medicaid Reform Annual Report indicates that effective 7/1/2009 physician to physician referrals for clients enrolled in the PCCM Program were eliminated effective 7/1/2009. What are the increased costs anticipated as a result of this change?	Similar program changes have been implemented in commercial programs and other Medicaid programs as this referral mechanism did not have any measurable impact on care or costs. No specific adjustment was made to the capitation rates for this change.

QUESTIONS	ANSWERS
67. Attachment G - Data Book RFP Section General The capitation rates were not revised along with the revised data book. How were the revisions to the data book accounted for in the capitation rates?	A draft version of data pages were attached to the final Data Book. The revised Data Book reflects final data pages and the data used to develop the capitation rates. No changes were needed to the capitation rates in the RFP.
68. Attachment G - Data Book RFP Section General What is the calendar year 2008 distribution of HMO enrollees by rate cell?	The calendar year 2008 distribution of HMO member months are as follows: Family < 1 year 32,207 Family 1-5 years 93,982 Family 6-20 years F 58,096 Family 6-20 years M 53,900 Family 21+ years 44,399 AABD 0-20 years 8,468 AABD 21+ years 25,343 WARDS 17,515 CHIP 45,780
69. Attachment G - Data Book RFP Section General What was the number of maternity deliveries for the HMO population in 2008?	There were 3,385 maternity payments for 2008.
70. Attachment G - Data Book RFP Section General Was the HMO experience used to test the reasonableness of the capitation rates that are based on the PCCM/FFS experience?	Other than reviewing the administration expenses, Mercer did not review the experience of the incumbent in the development of the capitation rate ranges. However, current HMO capitation rates were compared to the developed rate ranges for reasonability.
71. RFP Section General Please provide the HMO managed care capitation rates for the current contract year/period.	Please see Attachment H.

QUESTIONS	ANSWERS
72. DAT - Data Book SA - State Attachments RFP Section Attachment G Can you provide the current fee schedules, available as PDFs on the Nebraska DHHS website, in Excel format for the following practitioners?: (1) physician services, (2) ambulance services, (3) chiropractic services, (4) dental services, (5) DME, medical supplies, orthotics & prosthetics, (6) health check services, (7) hearing aid, (8) home health agency, (9) hospice, (10) injectibles, (11) mental health and substance abuse services, (12) nursing services, (13) personal assistance services, (14) physical therapy and occupational therapy services, (15) podiatry services, (16) speech pathology and audiology services and (17) visual care services. Please note that this is an essential element for any MCO trying to evaluate this opportunity versus their own Medicaid experience - i.e. to fulfill recommendation noted in the Databook not to rely solely on Databook data, but to use other datasets for references. Without this fee schedule information, it is impossible to adapt other internal Medicaid datasets to the basis of Nebraska's Medicaid managed care program.	The current fee schedules are posted on the Nebraska DHHS website in pdf format. They are not available in excel format.
73. DAT - Data Book SA - State Attachments RFP Section Attachment G, Appendix A&B Page# A10,B10 The non-maternity pmpms for CY2006 and CY2007 in the databook provided as part of this RFP are much lower for nearly every category of service than the non-maternity pmpms in the databook issued with the previous RFP. Can you explain the major drivers of the pmpm differences between the two databooks?	See Answer to #57.

QUESTIONS	ANSWERS
74. DAT - Data Book SA - State Attachments RFP Section Attachment G, Appendix D Page# D1 The maternity pmpds for SFY2007 in the databook provided as part of this RFP are lower for every category of service than the maternity pmpds in the databook issued with the previous RFP. Can you explain the major drivers of the pmpd differences between the two databooks?	See Answer to #57.
75. DAT - Data Book SA - State Attachments RFP Section Attachment G, Section 1 Page# 1 As stated in the "Contents of the Data Book" section, this databook represents a blend between two data sources: PCCM and FFS data from different regions. Because some of the actuarial assumptions are applied to one dataset only (e.g., the risk factor adjustment), please illustrate separate datasets (PCCM and FFS) so that an MCO can apply their own estimate for selection adjustment to derive their estimate of base data and projected cost.	The data has been summarized in a manner consistent with the expected payment method. No additional Data Book will be provided.

QUESTIONS	ANSWERS
76. DAT - Data Book SA - State Attachments RFP Section Attachment G, Section 1 Page# 1 As stated in the "Contents of the Data Book" section, this databook represents a blend between two data sources: PCCM and FFS data from different regions. Because there is no way currently to separate these two datasets, it is effectively implied by the state that any MCO bidding for the program should be expecting to have distribution of members enrolled to this MCO similar to the data embedded in the blend of PCCM and FFS data. Please indicate if this assumption embedded in the structure of the databook is appropriate given the expected impact of auto-assignment with and without current MCOs being one of the potential winning bidders; If uniform regional distribution of members between winning MCOs is not a reasonable expected impact of auto-assignment, please provide separate databook datasets for PCCM and FFS to allow bidding MCOs to project different penetration rates within each region.	It is anticipated that MCOs would enroll similar populations. See Answer to #75.
77. DAT - Data Book SA - State Attachments RFP Section Attachment G, Section 1 Page# 1 As stated in Section 1 of the databook, two different data sources were used for development of the Data Book: enrollment membership data was taken from the State's eligibility files and claims data was taken from the MMIS claim system. Please comment on what validation steps were taken from the actuarial perspective to ensure that claims from one data source are associated with the correct member count from another data source? Also, please comment if there is a system in place that ties enrollment records for any given month and claim payment (i.e. to ensure that claim payment is not possible unless there is a corresponding enrollment record for this month)?	Although the eligibility and claims do not come directly from the same data source, the MMIS claims information does include eligibility information. As an additional validation to ensure that eligibility and claims are correctly connected between the two sources, the eligibility information is first identified by person, time span, and category of aid. This eligibility information is then linked to the claims data to ensure only claims related to the identified eligibles are included. Once the eligibility and claims are combined, various checks (member months, total dollars, PMPMs) are made for reasonability against other summaries developed by the State and prior data analyses. There is a system in place that ties member eligibility to claim payment.

QUESTIONS	ANSWERS
78. DAT - Data Book SA - State Attachments RFP Section Attachment G, Section 2 Page# 3 In the list of excluded populations, "Individuals participating in presumptive eligibility program" are listed as excluded. Please comment if this has any impact on number of months of enrollment of pregnant females in managed care Medicaid in Nebraska. How was it reflected in the Data Book?	Claims and member months associated with the presumptive eligibility program have been excluded from the data reflected in the Data Book, consistent with the MCO requirements for the new contract.
79. DAT - Data Book SA - State Attachments RFP Section Attachment G, Section 2 Page# 3 In the list of excluded populations, "Eligibles under Katie Becket criteria" are listed as excluded. Please elaborate on a clinical profile of these members and which of the rate cells are primarily affected by this exclusion. This is necessary to allow MCOs to compare to other internal Medicaid datasets and not rely solely on the Data Book from Nebraska.	Please see Title 471 Nebraska Administrative Code (NAC) 12-014.07 In-Home Services for Certain Disabled Children.
80. DAT - Data Book SA - State Attachments RFP Section Attachment G, Section 4 Page# 6 Please include the definition used in databook to identify "Durable Medical Equipment / Supplies" and "Home Health" categories of service to allow MCOs to adjust internal datasets for a comparable definition.	Nebraska Medicaid covers home health agency services prescribed by a physician and provided in the place of residence (does not include a hospital or nursing facility). Covered services include nursing services, aide services, necessary medical supplies and equipment, and physical, speech, and occupational therapies if there is no other way to receive these services, with some limitations. Home health services are identified in the Date Book based on Type of Service as populated within MMIS. The DME/Supplies category of service includes medical equipment and supplies; prosthetic and orthotic devices. Please review applicable state regulations found in 471 NAC 7-000 for additional description on DME.

QUESTIONS	ANSWERS
81. DAT - Data Book SA - State Attachments RFP Section Attachment G, Section 4 Page# 7 Please indicate if pharmacy data will be available to be incorporated in MCOs datasets for case management purposes for members that are enrolled in any given MCO. Please indicate the frequency and expected framework of these data updates.	Pharmacy data is available through a proprietary file format which will be provided monthly.
82. DAT - Data Book SA - State Attachments RFP Section Attachment G, Section 4 Page# 8 Please elaborate how the carve-out of "Mental Health/Substance Abuse Services" was handled in term of definitions used to separate dataset into the medical (remaining) and carved-out categories.	The State of Nebraska worked collaboratively with Mercer to identify mental health/substance abuse services that would not be the responsibility of the managed care vendor(s). Specific Nebraska Type of Service Codes were removed from the FFS and PCCM data including codes for inpatient mental health services for all age groups and psychiatric inpatient hospital services. In addition, all claims identified with a provider specialty of 26 (psychiatry, mental health, substance abuse) were also removed from the data.
83. DAT - Data Book SA - State Attachments RFP Section Attachment G, Section 4 Page# 8 Please elaborate on the expected coordination level and pattern between MCOs and the mental health agency (or vendor) in the state of Nebraska to ensure the feasibility of a sizable managed care impact for an AABD population that frequently requires close collaboration of mental and medical case management. Please indicate if mental health data will be available to be incorporated in MCOs datasets for case management purposes for members that are enrolled in any given MCO. Please indicate frequency and expected framework of these data updates.	Please reference 482 NAC 4-004.05 The State anticipates that there will be mental health data made available to the MCO once contract is in place.

QUESTIONS	ANSWERS
84. DAT - Data Book SA - State Attachments RFP Section Attachment G, Section 4 Page# 8 Please clarify whether the "Family <1" rate cell is really representative of the 3-12 month rate cell, as it appears in the maternity section that costs for 0-2 month newborn are included in the delivery kick payment. Please clarify whether there is in fact no premium paid for 0-2 month olds, other than the delivery payment, and that monthly capitation payments for newborns would begin in month 3.	Capitation payments are made for 0 and 1 month old infants that are enrolled with the MCO. Claims for 0 and 1 month old infants that are identified with Family <1 eligibility and not associated with a delivery event are included in the data for the COA. Capitation rates for Family <1 are based on the claims described here and all eligible member months ages 0 to 12 months. All claims for 0 and 1 month old infants that are associated with a delivery event are included in the delivery kick payment.
85. DAT - Data Book SA - State Attachments RFP Section Attachment G, Section 4 Page# 8 Please clarify how rate structure that has cells 6-20 F and 21+ works in case of a pregnant female: based on the rate structure, there is no distinction for pregnant vs. non-pregnant and it appears that any female 6-20 years of age or 21+ will have corresponding premium payment due to an MCO. However, in the maternity section (Section 4) there is reference to all of the costs for 5 months prior to delivery being paid under kick. So, please clarify if monthly premium pmpm will be paid for a pregnant female in rate cell 6-20 F or 21+ as the rate structure suggests and how it corresponds to the Data Book for these rate cells?	Capitation payments are made for all eligible females and mothers of unborn eligibles, both pregnant and non-pregnant. Claims for pregnant females 5 months prior and 2 month post to the delivery event were not included in the development of the capitation rates for the 6-20 F and 21+ rate cells. Data is summarized in the Data Book consistent with the expected payment methodology.

QUESTIONS	ANSWERS
86. DAT - Data Book SA - State Attachments RFP Section Attachment G, Section 4 Page# 8 If there is not any monthly premium to be paid during 5 months prior to delivery, please clarify logistics around this proposed payment structure. As delivery date is an expected rather than a firm date with significant potential variance due to preterm deliveries, how will this be handled? How will MCO know when a female member is supposed to have associated premium payment or not in any given month? How this will be reconciled in case of a pre-term delivery or a later than expected delivery? When exactly is the enrollment month counted (beginning of the month, end of the month, mid month) - this is important unless partial monthly payments are expected based on daily eligibility count. As you answer these questions, please comment how it was reflected in the Data Book.	See Answer to #85.

QUESTIONS	ANSWERS
87. DAT - Data Book SA - State Attachments RFP Section Attachment G, Section 4 Page# 8 As stated in "Maternity Data" sub-section in section 4 of the Data Book, the "supplemental maternity payment covers five months prenatal services, delivery cost and two months post-partum services." Please comment on the potential selection risk element introduced by this structure and its appropriateness from the actuarial rate development perspective. This structure appears to magnify selection risk resulting from members switching from one MCO to another just before delivery. Although this is not expected to happen unless influenced by marketing, influence from providers, or past relationship with any given MCO, it certainly may happen, especially with a choice of only 2 winning MCOs. In this case, one MCO can be providing care for few months (including prenatal and non-prenatal services) while being left completely uncompensated for this care if transfer to other MCO happens just before delivery. Is there an expected lock-in for membership that would insure against this pattern?	See Title 482 NAC 2-003.01 Client Transfer Requests. A client may request a transfer from one medical/surgical plan to another without cause once every 12 months.
88. DAT - Data Book SA - State Attachments RFP Section Attachment G, Section 6 Page# 11 Section 6 of the databook mentions a gross adjustment made to reflect cost settlements to Critical Access Hospitals. The factors specified are 1.063 for Inpatient Hospital and 1.104 for Outpatient Hospital in CY2008. Are these factors applied to all Inpatient and Outpatient claims, or are the factors only applied to Inpatient and Outpatient claims at the CAHs only? If the latter is true, what percent of total expense for Inpatient and Outpatient claims occur at CAHs?	The factors indicated on page 11 of the Data Book are applied to all Inpatient and Outpatient claims.

QUESTIONS	ANSWERS
89. DAT - Data Book SA - State Attachments RFP Section Attachment G, Section 6 Page# 12 Please indicate the data period used in evaluating level of GME payment adjustments (9% for Inpatient) applied to the databook. Please comment if an evaluation was made of stability of this percent adjustment over time.	The State supplied three years of comprehensive GME reports (SFY 2006 – SFY 2008) that were used to develop the GME adjustment. The impact of this adjustment was very consistent in each of the three years.
90. DAT - Data Book SA - State Attachments RFP Section Attachment G, Section 6 Page# 12 Please indicate the basis of the decision not to vary GME payments by category of aid.	As GME payment data was not provided by COA, an aggregate adjustment was developed and applied to all COA.
91. DAT - Data Book SA - State Attachments RFP Section Attachment G, Section 6 Page# 12 Because FQHCs and RHCs were service categories affected by a re-pricing adjustment in the databook data, please indicate the % of FQHC/RHC dollars in the "Other Care" category of service for each of rate cells so that MCOs can modify this assumption (or FQHC/RHC contracting assumption) to develop their own prospective cost dataset. It is also important in understanding FQHC/RHC volume for any given COA and type of service (pediatric, maternity, etc.) that is necessary in evaluation of provider networks.	The adjustments for FQHC/RHC considered the percentage of FQHC and RHC claims in the “Other Care” COS. FQHC/RHC services reflect approximately 38% of the total dollars in the “Other Care” COS. The data summarized in the Data Book already reflect the appropriate level of FQHC/RHC reimbursement.
92. DAT - Data Book SA - State Attachments RFP Section Attachment G, Section 6 Page# 12 Please indicate the data period of the FQHC analysis that is referred to in the "FQHC" sub-section of section 4 that compared average unit cost for the FQHC services compared to the average unit cost for the same services provided at non-FQHC facilities. Was the data from the same geographical region as this databook?	The FQCH reimbursement comparison was based on data from SFY 2007 and SFY 2008 for the providers specific to the geographic region applicable to this RFP.

QUESTIONS	ANSWERS
93. DAT - Data Book SA - State Attachments RFP Section Attachment G, Section 6 Page# 12 As stated in this the "Third Party Liability" sub-section of section 4, TPL experience in the Nebraska Medicaid program is already reflected in the dataset (it is net of TPL). Please quantify TPL on a percentage basis to allow MCOs to evaluate the feasibility of this program based on their own TPL experience. Because this percent is likely to vary significantly by category of aid, if possible please provide it by COA (Family/AABD/Wards/SCHIP/Delivery) to allow MCOs to adjust their embedded TPL assumptions and develop a bid without distortion in rate cell and population projections.	Please see Attachment I.
94. DAT - Data Book SA - State Attachments RFP Section Attachment G, Section 6 Page# 12 Is there a current vendor used for TPL identification, processing, and recoveries in the state of Nebraska? Are MCOs expected to contract with the same vendor?	No. The State does not currently use a vendor for TPL identification, processing, and recoveries in the State of Nebraska. The State does intend to issue an RFP for Coordination of Benefits.
95. DAT - Data Book SA - State Attachments RFP Section Attachment G, Section 6 Page# 13 Please clarify if the enrollment process changes and anticipated "reduction in the average enrollment lag from 45 days to 15 days" is applicable to a difference in processing of females enrolling in Medicaid on the basis of pregnancy. Could you quote similar statistics of historical and expected enrollment lag for this specific category of members as it is a critical element in evaluating managed care impact potential for a Family category of aid?	The 15 day enrollment lag is applicable to all eligibles for all categories of aid, unless identified as an exempt population for auto-assignment.

QUESTIONS	ANSWERS
96. DAT - Data Book SA - State Attachments RFP Section Attachment G, Section 6 Page# 13 Because pre-transplant and post-transplant care is clearly divided in terms of financial responsibility between FFS and the managed care program, please elaborate on the expected level and availability of resources coordinating scheduling and preparing for transplant surgery. Also, please elaborate how this is currently handled from the contracting perspective with facilities and physicians to allow for clear separation of liability and ensure prompt and fair payments.	Any pre-transplant services are the responsibility of the MCO. The State contracts with the provider on a transplant by transplant basis for out-of-state providers. The contract includes a date specific related to FFS payment. A process is in place by which current instate tranplant providers split charges based on the client's eligibility.
97. DAT - Data Book SA - State Attachments RFP Section Attachment G, Section 6 Page# 14 The "Risk Adjustment Factor" sub-section of Section 6 provides the Risk Adjustment Factors applied to PCCM and FFS data. Can you provide the resulting aggregate Risk Adjustment Factor by Category of Aid for the entire databook population?	The aggregate Risk Adjustment Factors by Category of Aid utilized in the Data Book are as follows: AABD 0.948 Family 0.956 CHIP 0.953 Wards 0.953
98. DAT - Data Book SA - State Attachments RFP Section Attachment G, Section 7 Page# 15 Where do the capitation rates in Attachments E & F fall in the actuarially-sound range? How broad is the actuarially-sound range? How far from the bottom of the range are the capitation rates?	See answer to # 48

QUESTIONS	ANSWERS
99. DAT - Data Book SA - State Attachments RFP Section Attachment G, Section 7 Page# 16 Please elaborate on the trend methodology used in developing the capitation rates in Attachments E & F. What key observations were incorporated from the historical trend review into prospective trend setting? Please indicate if utilization or unit cost was the primary drivers for each Category of Aid. Although MCOs will certainly develop their own trend assumptions, given the magnitude impact of the nearly 3-year trend period, it is important to understand key differences between the trends assumed in capitation rates and those developed by MCOs.	See Answer to #54.
100. DAT - Data Book SA - State Attachments RFP Section Attachment G, Section 7 Page# 16 Please indicate if negative prospective trend assumptions were applied to any Categories of Aid or Categories of Service?	See Answer to #54. No negative trends were applied on a prospective basis to any COA or COS.
101. DAT - Data Book SA - State Attachments RFP Section Attachment G, Section 7 Page# 16 Please indicate overall trend ranges by Category of Service and overall trend range estimates for each Category of Aid.	See Answer to #54.
102. DAT - Data Book SA - State Attachments RFP Section Attachment G, Section 7 Page# 16 Please indicate if the historical trends for each Category of Aid derived from the databook provided are indicative of the magnitude of prospective trend assumptions used in development of capitation rates illustrated in Attachments E & F.	See Answer to #54.
103. DAT - Data Book SA - State Attachments RFP Section Attachment G, Section 7 Page# 16 Was any CY2009 Nebraska PCCM or FFS data used for the trend factor development? If so, did any categories of aid or service categories differ substantially from the data in databook provided?	See Answer to #54. As CY 2009 data is not yet available, it was not considered in the development of trend assumptions.

QUESTIONS	ANSWERS
104. DAT - Data Book SA - State Attachments RFP Section Attachment G, Section 7 Page# 16 Can you confirm that the impact of the UNMC Physician/Practitioner Supplemental Payments are not reflected in the capitation rates illustrated in Attachments E & F?	The impact of the UNMC payments are not reflected in the Capitation Rates illustrated in Attachments E and F.
105. DAT - Data Book SA - State Attachments RFP Section Attachment G, Section 7 Page# 17 Based on Mercer's Medicaid actuarial experience in other states, could you comment which other states have similar selection factor adjustments and if they are of similar magnitude?	Consistent selection factors are used in other state programs based on the choices available in the program. The magnitude of the adjustments vary by the level of penetration experienced by the program and the type of managed care environment reflected in the claims versus the environment priced in the capitation rates.
106. DAT - Data Book SA - State Attachments RFP Section Attachment G, Section 7 Page# 17 Given the magnitude of the selection factor, please elaborate and separately illustrate the derivation of the selection adjustment in a separate Attachment. Per standards of actuarially accepted principles, please include the description and summary of the data used, methodology, assumptions and results that lead to an actuarially-sound conclusion that the application of this factor is appropriate for this population and region. If data from other states was used in this analysis, please indicate why such data is applicable to Nebraska's expected dynamic of a choice between PCCM and MCOs.	As discussed in the Data Book, the selection factors were based on a review of the MCO historical penetration levels and the difference in the risk represented by the populations enrolled in the MCO program versus the PCCM program. In the option with PCCM, a penetration level of 45%was assumed consistent with historical program experience. For the without PCCM option, a penetration level of 96% was assumed consistent with other state's Medicaid programs. Selection factors are developed based on data from other states' Medicaid programs. A credibility adjustment has been applied to the factors since they are based on Medicaid data not specific to Nebraska. This adjustment accounts for the impact of the differences in the State's enrollment practices and data sources. See Answer to #105 and additional discussion regarding the methodology for developing the factors on page 17 of the Data Book.

QUESTIONS	ANSWERS
107. DAT - Data Book SA - State Attachments RFP Section Attachment G, Section 7 Page# 17 Could you elaborate on the expectation that the "risk born by each system ["With a PCCM Option" & "Without a PCCM Option"] is typically different based on several factors" - could you identify these factors? Could you intuitively explain why Nebraska Medicaid members would be select a PCCM over an MCO? Are there any published studies or industry references that would substantiate this adjustment and its magnitude?	Experience from other Medicaid programs has demonstrated that given a choice between a modestly managed environment (PCCM) and a highly managed environment (MCO), Medicaid eligibles with higher health care risks tend to select the option with less management. Therefore, it is expected that without PCCM, the MCOs will enroll a higher risk population than if there were an option between a PCCM and an MCO.
108. DAT - Data Book SA - State Attachments RFP Section Attachment G, Section 7 Page# 17 According to Section 7 of the databook, in an environment without a PCCM option MCO penetration is expected to be 96%. Please explain why penetration is less than 100% in light of the auto-assignment algorithm that in theory would auto-assign all of the former PCCM members to new MCOs? What are potential reasons for a member not being auto-assigned? Please clarify if certain categories of members are expected not to be disenrolled from PCCM program even in an option "without PCCM". Please comment how it affects applicability of the databook to any of the chosen MCOs.	In other managed care programs where MCOs are expected to cover the entire eligible population, experience has shown that there are still Medicaid eligibles that do not get enrolled into the managed care MCO program. This is generally due to individual exceptions approved by a state. The State does not expect any categories of members to be disenrolled from the MCO managed care program outside of the excluded populations defined in the RFP. The State does anticipate that exceptions could be made for certain individuals. The data summarized in the Data Book reflect the claims cost for the services and populations expected to be enrolled in the expanded managed care program under the contract.
109. DAT - Data Book SA - State Attachments RFP Section Attachment G, Section 7 Page# 17 Please indicate the range of managed care savings assumptions assumed in the rate development to allow for a meaningful comparison of the viability of MCOs' estimates on managed care impact relative to those embedded in the capitation rates.	Managed care factors are developed using experience from Nebraska and other Medicaid programs and take into account service utilization differences between the PCCM, FFS and MCO programs. Factors applied vary by category of service and category of aid. Managed care savings are primarily the result of changes in utilization and service access due to MCO care management activities. To a lesser degree, unit cost adjustments contribute to total managed care savings.

QUESTIONS	ANSWERS
110. DAT - Data Book SA - State Attachments RFP Section Attachment G, Section 7 Page# 17 Please elaborate how the carve-out of "Pharmacy Services" and "Mental Health/Substance Abuse Services" were considered in development of managed care impact factors for the AABD rate cells' "Target Capitation Rates" exhibited in Attachments E & F.	No specific adjustments were made.
111. DAT - Data Book SA - State Attachments RFP Section Attachment G, Section 7 Page# 17 Please indicate if managed care assumptions were adjusted for the lack of data availability on Pharmacy and Mental Health conditions.	No specific adjustments were made.
112. DAT - Data Book SA - State Attachments RFP Section Attachment G, Section 7 Page# 17 Please indicate if managed care assumptions were adjusted for a gradual impact of managed care as MCOs initiatives and knowledge about clinical challenges of specific enrolled members matures.	No specific adjustments were made.
113. DAT - Data Book SA - State Attachments RFP Section Attachment G, Section 7 Page# 17 Please indicate if managed care assumptions were developed with consideration for the current provider contracting environment and fee schedule basis of Nebraska Medicaid (e.g. IP on a DRG basis that limits the ability to manage care through bed day management).	In general, rates are developed assuming provider contracting at 100% of Medicaid levels. Reimbursement for certain categories of service has been adjusted in consideration of managed care network access, care management, and contracting impacts, such as increases to payment rates for primary care physicians. The State does not mandate the contracting arrangements between MCOs and providers. MCOs are not limited to DRG reimbursement structures.
114. DAT - Data Book SA - State Attachments RFP Section Attachment G, Section 7 Page# 17 Are the selection factors illustrated on page 17 of the databook applicable to the entire population or only the membership in the current PCCM service area?	The selection factors apply to the entire population included in the Data Book.

QUESTIONS	ANSWERS
115. DAT - Data Book SA - State Attachments RFP Section Attachment G, Section 7 Page# 18 Please indicate the range of administration cost assumption embedded in capitation rates. Please indicate if this assumption varied by individual Categories of Aid.	See Answer to #56.
116. ADM – Administration Section I - Scope of the Request for Proposal RFP Section Section I.A - Schedule of Events Page # 1 If a potential bidder submits a letter, are they obligated to bid?	Submitting a Letter of Intent to Bid does not obligate a bidder to submit a proposal.
117. GEN – General Section I - Scope of the Request for Proposal RFP Section Section I.A - Schedule of Events Page# 1 Given that the response period (Dec 4 thru Jan 25) contains three holidays (Christmas, New Year's Day and Martin Luther King Day) would the State consider extending the response due date by one week to February 1, 2010?	See Section I.A. Schedule Of Events At this time, the State expects to adhere to the procurement schedule as contained in the RFP.
118. GEN – General Section I - Scope of the Request for Proposal RFP Section Section I.A - Schedule of Events Page# 1 How would inclement weather impact the due date for the proposal? For instance, if the State would be closed due inclement weather on January 25, would the due date move to the next day that the State offices would be open, or would the due date still be January 25 2:00pm CT?	Agencies and departments of the State of Nebraska have a statutory responsibility (81-113) to be open for the transaction of business from at least 8:00 a.m. to 5:00 p.m., Monday through Friday.
119. GEN – General Section II - Procurement Procedures Are we able to rely on answers to questions given in the last RFP cycle as long as they apply?	No. The State has issued RFP 3140Z1 and there is no connection between RFP 3140Z1 and any other RFP which may have previously been issued by the State.
120. GEN – General Section II - Procurement Procedures Will there be a bidders conference or another means arranged for potential bidders to interact with the State and/or Mercer staff regarding questions about the RFP or data book?	The State does not intend to facilitate a discussion session with the actuaries. A second round of questions and answers is provided through this procurement process to allow for further clarification.

QUESTIONS	ANSWERS
121. DAT - Data Book Section III - Terms and Conditions RFP Section Attachment G What are the historical reimbursement increases given to Medicaid providers over the last 3 years? Please specify the percentage of increase and the effective dates.	Hospitals Rate Increases: SFY 2006 SFY 2007 SFY 2008 3.40% 3.40% 2.00% Practitioner Rate Increases: SFY 2006 SFY 2007 SFY 2008 2.00% 2.00% 1.40%
122. DAT - Data Book Section III - Terms and Conditions RFP Section Attachment G What have the rate increases been to the incumbent MCO over the last three years? Please provide the percentage and the effective date.	See Answer to #71.
123. DAT - Data Book Section III - Terms and Conditions RFP Section Attachment G How has the State factored in the impact of Swine Flu in the Medicaid rates?	No specific adjustments were made.
124. GEN-Genreal Section III - Terms and Conditions Is Dental a carve out per the contract?	Yes, dental is a carve-out service to managed care.
125. GEN-Genreal Section III - Terms and Conditions RFP Section Section III.Y - Early Termination Page# 15 It is noted in Number 2 that the State may terminate the contract upon 30 days written notice. Are there similar provisions for the MCO?	See answer to #16.
126. PHR – Pharmacy Section IV - Project Description and Scope of Work Who is the State's pharmacy vendor? How does the State plan to share pharmacy data on a timely basis with MCOs as this data is essential to effective care management programs?	First Health is the State's pharmacy vendor. See answer to # 81.
127. IS - Information Systems Section IV - Project Description and Scope of Work Are the most updated client guide books updated on the Web Site?	The Managed Care client guide books are not on the website.
128. IS - Information Systems Section IV - Project Description and Scope of Work When does the state expect our first encounters to be submitted after we go live?	Encounter data would be submitted by the 5th day of the month following completion of testing.

QUESTIONS	ANSWERS
129. IS - Information Systems Section IV - Project Description and Scope of Work Does the state have a test system and testing criteria for MCO's prior to going live? Do they request any certifications?	Yes, the State has a test system for MCO's prior to going live and there is not a formal certification process.
130. IS - Information Systems Section IV - Project Description and Scope of Work Does the state have a specific provider ID or do they utilize NPI or TIN number for provider identification?	Yes, the State does have a specific provider ID # which is system generated.
131. ENR – Enrollment Section IV - Project Description and Scope of Work RFP Section Section A--Project Overview Page# 25 The section addresses open enrollment and auto assignment for members not selecting a plan. We would like clarification on how the State will auto assign the PCP.	See answer to #22.
132. ENR – Enrollment Section IV - Project Description and Scope of Work RFP Section Section IV.A--Project Overview Page# 25 Page 25 discusses auto assignment procedures. How will members who are terminated because the enrollee lost Medicaid eligibility be re-enrolled if eligibility is re-gained?	When possible, members will be automatically re-enrolled into the previous plan/provider when disenrollment is because of the loss the Medicaid eligibility for a period of two months or less.
133. ENR – Enrollment Section IV - Project Description and Scope of Work RFP Section Section IV.A--Project Overview Page# 25 If an incumbent is awarded a contract, how are their current members distributed going forward? Will they stay with the incumbent or will each person need to select a new carrier?	See answer to #22.
134. GEN – General Section IV - Project Description and Scope of Work RFP Section Section IV.B.5 - Physical Health Managed Care Page# 27 Excluded populations describe how the ECC program will coordinate with the MCO's. Is there a contracted vendor and if yes, can you identify it? How will this affect care coordination efforts by the MCOs for their members who require intensive case management? Is the data for the Medicaid clients in the ECC program excluded from the data book?	The contracted vendor for Enhanced Care Coordination (ECC) is U.S. Health Care Management. Clients enrolled in ECC services will not be a part of the MCO population. ECC clients are enrolled in Medicaid Fee For Service (FFS). Case management is provided by U.S. Health Care Management for ECC clients. ECC data is included in the data book for the Fee For Service data.

QUESTIONS	ANSWERS
135. GEN – General Section IV - Project Description and Scope of Work RFP Section Section IV.B.5 - Physical Health Managed Care Page# 27 Excluded populations on Page 27 list transplant member from date of transplant forward. Has the state considered excluding transplant recipients from the point they are identified to need the transplant or at a minimum the first day of the stay for the transplant itself? Pre-transplant services are difficult to manage and determine responsibility of the MCO especially when services are provided during the same stay of the transplant itself.	See answer to #96.
136. ENR – Enrollment Section IV - Project Description and Scope of Work RFP Section Section IV.C - Scope of Work How often will the enrollment file be sent? When will the state provide the file layout?	See answer to # 30. The file layout will be provided after contract award.
137. ENR – Enrollment Section IV - Project Description and Scope of Work RFP Section Section IV.C - Scope of Work Will the State make available an Enrollment Companion Guide available?	See answer to #31.
138. ENR – Enrollment Section IV - Project Description and Scope of Work RFP Section Section IV.C - Scope of Work What are the requirements for content and issuing of ID cards?	MCOs are not required to issue ID cards to members. Members will have Medicaid ID cards. The MCO may choose to issue ID cards for its members for ease of administration.
139. ENR – Enrollment Section IV - Project Description and Scope of Work RFP Section Section IV.C - Scope of Work Will enrollment test files be available? If so, when? Who will send the file--the Enrollment Broker or the State?	The State will work with the Contractor(s) on testing the enrollment files. The Enrollment file is sent by the State after contract award.
140. CSO - Customer Service Section IV - Project Description and Scope of Work RFP Section Section IV.C - Scope of Work Are there any interest requirements on paid claims?	There is no interest requirement for the Nebraska Medicaid Program.

QUESTIONS	ANSWERS
141. ENR – Enrollment Section IV - Project Description and Scope of Work RFP Section Section IV.C - Scope of Work Will there be an electronic version of eligibility look-ups for the Providers and the MCO?	Enrollment in electronic verification of eligibility is available at: http://www.dhhs.ne.gov/med/internetaccess.htm
142. UTL - Utilization Management(PreAuth) Section IV - Project Description and Scope of Work RFP Section Section IV.C - Scope of Work How will the MCO be notified of a prior authorization (prospective) that has been granted to a client prior to their effective date with the MCO, but for dates of service after the effective date?	It is the responsibility of the MCO to contact the State to determine if a prior authorization has been granted to a client prior to their effective date with the Plan.
143. GEN – General Section IV - Project Description and Scope of Work RFP Section Section IV.C.4.b.vi - Information – Enrollees Page# 30 Section vi.e) on page 30 of the RFP mentions notifying enrollees of any change deemed significant by the State and two sections are mentioned. Can the State give examples of what would be deemed significant?	Proposed changes will be reviewed by the State to determine significance, once the contract is in place.
144. GEN – General Section IV - Project Description and Scope of Work RFP Section Section Section IV.C.4.b.vii.k - Required information to Enrollees Page# 31 Will MCO's be allowed to mandate a co-pay for services?	No, clients who are managed care are exempt from co-pays for services in the basics benefits package.

QUESTIONS	ANSWERS
145. NET - Network Management Section IV - Project Description and Scope of Work RFP Section Section IV.C.4.b.ix - Notice of Provider Termination Page# 32 The Notice of Provider Termination section describes making a good faith effort to give notice of termination of a contracted provider within 15 days of receiving the notice. Many times, there are "cure" provisions or discussions which occur. Some providers will issue termination notices when they would like to re-negotiate rates. If good faith negotiations are taking place and the MCO believes issues will be resolved, are we required to give notice at the point the termination letter is received or 15 days before contract expiration?	Good faith effort must be provided 15 days before the MCO is certain the provider will be terminated from the network.
146. ENR – Enrollment Section IV - Project Description and Scope of Work RFP Section Section IV.C.5.b.i - Enrollment Process Page# 33 The process for auto-assigning members who do not select an MCO described in section IV.C.5.b.i. of the current RFP appears to be the same as the process described in the Questions and Answers to the previous RFP (RFP 2832Z1). Can you confirm there are no changes to auto-assignment methodology?	There are no changes to the auto-assignment methodology.
147. ENR – Enrollment Section IV - Project Description and Scope of Work RFP Section Section IV.C.5.b.i - Enrollment Process Page# 33 In the event that the incumbent MCO is one of two MCOs awarded the contract, will a previous relationship between an enrollee and the incumbent MCO be one of the factors considered when auto-assigning enrollees?	See answer to question #22.
148. GEN – General Section IV - Project Description and Scope of Work RFP Section Section IV.C.6.b.i - Provider - Enrollee Communication Page# 36 Can the state provide an example of "alternative treatment" that would be self administered? If it is not a Medicaid covered service, is the MCO responsible for paying for the service?	The MCO would determine if the service is covered under its plan.

QUESTIONS	ANSWERS
149. BEN – Benefits Section IV - Project Description and Scope of Work RFP Section Section IV.C.6.f - Covered Services Page# 39 Does the State require MCO's to provide coverage for the following services: Adult Flu shots?; Are Adult annual screening physicals?; Adult male circumcisions?	The MCO would determine if the service is covered under its plan.
150. DM - Disease Management Section IV - Project Description and Scope of Work RFP Section Section IV.C.6.f.iv - Care Management Requirements Page# 40 What Disease Management programs is the MCO required to provide and for what age groups?	Per RFP Attachment A, Disease Management programs, at a minimum, must focus on diabetes, asthma, hypertension, and obesity for all age groups.
151. ENR – Enrollment Section IV - Project Description and Scope of Work RFP Section Section IV.C.7.e - Access Standards Page# 41-45 When members are enrolled, will the MCO be provided with information regarding race/ethnicity at the member level?	Yes, this information is provided on the monthly enrollment file.
152. NET - Network Management Section IV - Project Description and Scope of Work RFP Section Section IV.C.7.e.xiv - Documentation of Adequate Capacity and Services Page# 43 The Documentation of Adequate Capacity and Services section describes quarterly filings of GeoAccess and other network access comparisons. Annual filings are the usual requirement in other states. Since most provider contracts are annual or multi-year in nature, would the state consider a quarterly affidavit stating that our network meets the requirements followed by a more detailed annual filing?	Documentation of Adequate Capacity and Services will be provided to the State on a quarterly basis.
153. NET - Network Management Section IV - Project Description and Scope of Work RFP Section Section IV.C.7.f.iv.a – Credentialing Page# 45 When referring to "All providers credentialed by the MCO," please confirm these are providers contracted by the MCO for the MCO's Nebraska Medicaid line of business.	These are providers credentialed by the MCO for the MCO's Nebraska Medicaid line of business.

QUESTIONS	ANSWERS
154. NET - Network Management Section IV - Project Description and Scope of Work RFP Section Section IV.C.7.f.ix - Critical Access Hospitals Page# 48 Although the RFP mentions annual settlements with Critical Access Hospitals, if both parties agree, is it possible to pay a higher percent of Medicaid and not perform annual retrospective settlements?	See answer to question #2.
155. QUA – Quality Section IV - Project Description and Scope of Work RFP Section Section IV.C.7.g - Measurement and Improvement Standards Page# 48 Will the state require approval rights on all of the MCO's guidelines and standards?	The MCO must provide to the State documentation that the practice guidelines meet the criteria of Section IV.C.7.g.i-iii of the RFP.
156. IS - Information Systems Section IV - Project Description and Scope of Work RFP Section Section IV.C.7.g.xiii Page# 50-51 How is the state going to approach the 5010 X12 implementation for EDI transactions? Does the state have a timeline for implementation?	The State will remediate the Medicaid Management Information System (MMIS) to comply with ASC X12 version 5010 EDI transactions. The planned implementation date is 12/1/2011.
157. IS - Information Systems Section IV - Project Description and Scope of Work RFP Section Section IV.C.7.g.xiii - Health Information Systems Page# 50 What is the process for receiving payment for newborn members? (sometimes called Kick Payments)	See answer to question #4.
158. IS - Information Systems Section IV - Project Description and Scope of Work RFP Section Section IV.C.7.g.xiii - Health Information Systems Page# 50 When will the state begin accepting the ASC X12 formats for encounters?	See answer to question #156.
159. COM – Compliance Section IV - Project Description and Scope of Work RFP Section Section IV.C.7.h.ii.a – Enforcement Page# 51 Please explain what is meant by “Instituting a restriction on the type of enrollees.” What type of enrollees? What type of restriction?	The additional enforcement actions taken will be contingent on the type and severity of the compliance issues.

QUESTIONS	ANSWERS
160. APL - Appeals, Grievances Section IV - Project Description and Scope of Work RFP Section Section IV.C.8.e - Access to State Fair Hearing Page# 57-58 Is exhaustion of the MCO's appeal process required prior to a member being permitted to request a state fair hearing.	No, a member can request a State fair hearing, an MCO appeal, or both at the same time.
161. APL - Appeals, Grievances Section IV - Project Description and Scope of Work RFP Section Section IV.C.8.e - Access to State Fair Hearing Page# 57 In the section regarding State Fair Hearing Process-MCO Notification of State Procedures, the last sentence of (i) it appears that there may be additional information missing because the sentence ends with "…providers would include:" Is there an (a) and (b) missing from the RFP? The previous RFP had an (a), (b) (1) and (b) (2).	Section IV.C.8.e Access to State Fair Hearing shall be amended to read as follows: State Fair Hearing Process - MCO Notification of State Procedures. If the MCO takes action and the enrollee requests a State fair hearing, the State (not the MCO) must grant the enrollee a State fair hearing. The right to a State fair hearing, how to obtain a hearing, and representation rules at a hearing must be explained to the enrollee and provider by the MCO.
162. FIN – Finance Section IV - Project Description and Scope of Work RFP Section Section IV.C.9.b.iv - Disclosure of 5% Ownership Page# 60 If an MCO is a Wholly Owned Subsidiary of a parent company, does the 5% rule apply to the parent rather than the subsidiary; and if so, what is the definition of a "Corporation?" Does corporation include Institutional Investment companies like Mutual Funds, that purchase publicly traded common stock for resale, or is Corporation defined as a non-investment entity?	Person or corporation should be read in the broadest sense of the terms and includes any entity which has an ownership interest within the scope of the requested disclosure. The MCO should notify the State of any entity which has 5% or more ownership or controlling interest in the MCO.
163. GEN – General Section IV - Project Description and Scope of Work RFP Section Section IV.C.9.b.iv - Disclosure of 5% Ownership Page# 60 What is the "SMM"?	SMM is the State Medicaid Manual.
164. QUA – Quality Section IV - Project Description and Scope of Work RFP Section Section IV.C.9.b.ix - Service Verification Page# 61 What does the state consider to be minimum sampling criteria?	Minimum sampling criteria to ensure statistically valid and reliable results.

QUESTIONS	ANSWERS
165. ENR – Enrollment Section IV - Project Description and Scope of Work RFP Section Section IV.C.11.a.i - Coordination with Enrollment Broker Page# 64 When referring to the client's 15 day period to select a managed care plan and PCP, should the word "assign" be replaced with "select" or "choose"?	The word "assign" should not be replaced with "select" or "choose".
166. UTL - Utilization Management(PreAuth) Section IV - Project Description and Scope of Work RFP Section Section IV.C.14 - Approach to Radiology Management Page# 65 The State has outlined its authorization process for Radiology. Many of our providers refuse to allow authorization on radiology for our other products. Is the state willing to mandate those providers who participate in the Medicaid program must follow the State's authorization requirements for radiology procedures?	Bidders must provide information related to their approach to Radiology Management and authorization of high cost radiology procedures in response to this Request for Proposal. It is the responsibility of the MCO to have in place written policies and procedures for processing of requests for authorization of services.
167. GEN – General Section IV - Project Description and Scope of Work RFP Section Section IV.C.15 – Accreditation Page# 65 The first paragraph of the Accreditation section mentions that the MCO must have NCQA or another national certification at the time of proposal submission. The first sentence in the second paragraph of the same section states that the State also requires that the MCO be accredited or become accredited during the contract period. Can you clarify the State's requirements?	The MCO must have accreditation and the MCO's health plan must also become accredited during the contract period if not accredited at the time of proposal submission.
168. TRAN – Transportation Section IV - Project Description and Scope of Work RFP Section Section IV.C.18 - Non-Emergency Transportation Page# 66 Will Bidders select and utilize their own transportation vendors or be required to use the one selected by the State?	See answer to # 27.

QUESTIONS	ANSWERS
169. NET - Network Management Section IV - Project Description and Scope of Work RFP Section Section IV.C.21 - University of Nebraska Medical Center *UNMC) Physician/Practitioner Supplemental Payments Page# 67 We understand our role in the UNMC Supplemental Payments to be that of a pass through nature. In other words, additional revenue received by the MCO from the State for services performed by UNMC physicians is then passed directly to UNMC on a cost neutral basis not impacting our medical costs. Please confirm this is also the State's understanding.	See answer to #3.
170. NET - Network Management Section IV - Project Description and Scope of Work RFP Section Section IV.D.3.a and c - Provider Network Page# 68 Should the GeoAccess maps and listing required for Technical Proposal submission also include contracted providers and not just providers with Letters of Intent?	GeoAccess maps should be provided listing the network of providers and providers for whom letters of intent have been received.
171. NET - Network Management Section IV - Project Description and Scope of Work RFP Section Section IV.D.3.b - Provider Network Page# 68 Regarding the “written provider agreements” that are required as part of Technical Proposal submission, please confirm that the templates must be submitted and not the actual signed agreements from each provider.	Templates of provider agreements must be submitted as part of the deliverable.
172. GEN – General Section IV - Project Description and Scope of Work RFP Section Section IV.E - Methodology and Work Statement - Question 95 Page 79 In Question 95, the State cites Federal Safeguards of 41 USC 423, section 27. Please confirm if this is the correct statute as we are unable to locate "Section 27".	Section IV.E Item 95 Shall be amended to read as follows: Describe your MCO’s policies and procedures to ensure safeguards are in place which are at least equal to the Federal Safeguards of 41 USC 423, Chapter 7.

QUESTIONS	ANSWERS
173. ADM – Administration Section IV - Project Description and Scope of Work RFP Section Section IV.E - Methodology Work Statement, Question # 2 Page# 70 Please confirm that if the entity has a Certificate of Authority (COA) to transact the business of health insurance in NE as an HMO, it does not also need to meet the definition/mandatory requirements for a managed care organization under 42 CFR 438.2, and therefore the description asked for in this area of the work statement would not apply.	See RFP Section IV.C.2.
174. ENR – Enrollment Section IV - Project Description and Scope of Work RFP Section Section IV.E - Methodology and Work Statement - Questions 8 & 9 Page# 70 Please clarify questions #8 and #9, page 70 of the RFP. The questions reference Section IV.C.4.vii and Section IV.C.4.viii, respectively. Are these questions intended to reference Section IV.C.4.b.vii and Section IV.C.4.b.viii?	Section IV.E Item 8 shall be amended to read as follows: Describe the approach your MCO will take to provide enrollees with enrollment information required in Section IV.C.4.b.vii. Section IV.E Item 9 Shall be amended to read as follows: Describe the approach your MCO will take to provide enrollees the required information in Section IV.C.4.b.viii.
175. GEN - General Section IV - Project Description and Scope of Work RFP Section Section IV.E - Methodology/Work Statement Page# 77 Question 77, third bullet in the Methodology/Work Statement in the RFP states, "Process and resources used to develop utilization review criteria from non-participating provider or for enrollees who require expedited prior authorization". Should that read "for (rather than from) non-participating providers?"	Section IV.E Item 77 third bullet shall be amended to read as follows: Process and resources used to develop utilization review criteria for non-participating providers or for enrollees who require expedited prior authorization

QUESTIONS	ANSWERS
176. GEN - General Section IV - Project Description and Scope of Work RFP Section Section IV.F - Rate Setting Page# 82 If the product is changed significantly and rates are adjusted, will MCO be able to evaluate changes and/or invoke termination should the reimbursement be inadequate for the additional required services?	Reference Section III Y Early Termination and Section III KK Changes In Scope/Change Orders and Section IV F. 1. Capitated Managed Care Organization Rates The State may, at any time work is in progress, by written order, make alterations in the terms of work as shown in the specifications, require the performance of extra work, decrease the quantity of work, or make such other changes as the State may find necessary or desirable. DHHS will develop cost-effective and actuarially sound capitation rates in accordance with generally accepted actuarial principles and practices and are appropriate for the populations covered and the services provided.
177. ENR – Enrollment Section IV - Project Description and Scope of Work RFP Section Sections IV.A.3 - Enrollment Broker Services and IV.C.11.a.i - Enrollment Process Page# 25; 64 In cases where a client is exempt from auto-assignment and the enrollment broker nominates an MCO and PCP for that client, does the client have the opportunity to accept or reject that nomination? If so, what length of time is the client given to accept or reject the nomination? If not, how is “nomination” different from “auto-assignment”?	Per 482 NAC 2-002.03B, the client/enrollee will be given and additional 15 days from the date of the nomination letter to make a change in the proposed plan and PCP. If the client/enrollee does make a change, the EBS will activate the enrollment to be effective the first month possible, given system cutoff.
178. ADM – Administration Section V - Proposal Instructions RFP Section Section V - Proposal Instructions Page# 85 Please define what is meant by "contract" for purposes of this section. Is this limited to contracts in the state/federal health arena, or would it also include contracts held by the entity in its capacity as a commercial health plan (i.e. contracts with employer groups; contracts with office vendors; contracts with providers; etc.).	No, this is not limited to contracts in the state/federal health arena. Yes, it would also include contracts held by the entity in its capacity as a commercial health plan (i.e. contracts with employer groups; contracts with office vendors; contracts with providers; etc.).

*RFP page numbers above are based on the printed WORD RFP version from website. Numbering may be inconsistent with other hardcopies depending on the MS Office version from which the document was printed.

NEBRASKA
Administrative Services
Dave Heineman, Governor

Carlos Castillo, Jr.
Director

ADDENDUM ONE

DATE: December 8, 2009

TO: All Vendors

FROM: Todd Dlouhy, Buyer
State Purchasing Bureau

RE: RFP Number 3140Z1

SCOPE OF ADDENDUM

Attachment G - Nebraska Databook has been replaced with Attachment G – Revised Nebraska Databook.

This addendum will become part of the proposal and should be acknowledged with the RFP.

State of Nebraska (State Purchasing Bureau)
REQUEST FOR PROPOSAL FOR CONTRACTUAL SERVICES FORM

RETURN TO:
State Purchasing Bureau
301 Centennial Mall South, 1st Fl
Lincoln, Nebraska 68508
OR
P.O. Box 94847
Lincoln, Nebraska 68509-4847
Phone: 402-471-2401
Fax: 402-471-2089

SOLICITATION NUMBER	RELEASE DATE
RFP 3140Z1	**December 4, 2009**
OPENING DATE AND TIME	PROCUREMENT CONTACT
January 25, 2010 2:00 p.m. Central Time	**Todd Dlouhy**

This form is part of the specification package and must be signed and returned, along with proposal documents, by the opening date and time specified.

PLEASE READ CAREFULLY!

SCOPE OF SERVICE

The State of Nebraska, Administrative Services (AS), Materiel Division, Purchasing Bureau, is issuing this Request for Proposal, RFP Number 3140Z1 for the purpose of selecting Two Qualified Contractors to Provide Medicaid Managed Care Physical Health Service through a Managed Care Organization.

Written questions are due no later than December 17, 2009, and should be submitted via e-mail to matpurch.dasmat@nebraska.gov. Written questions may also be sent by facsimile to (402) 471-2089.

Bidder should submit one (1) original and seven (7) copies of the entire proposal. In the event of any inconsistencies among the proposals, the language contained in the original proposal shall govern. Proposals must be submitted by the proposal due date and time.

PROPOSALS MUST MEET THE REQUIREMENTS OUTLINED IN THIS REQUEST FOR PROPOSAL TO BE CONSIDERED VALID. PROPOSALS WILL BE REJECTED IF NOT IN COMPLIANCE WITH THESE REQUIREMENTS.

1. Sealed proposals must be received in State Purchasing by the date and time of proposal opening indicated above. No late proposals will be accepted. No electronic, e-mail, fax, voice, or telephone proposals will be accepted.
2. This form "REQUEST FOR PROPOSAL FOR CONTRACTUAL SERVICES" MUST be manually signed, in ink, and returned by the proposal opening date and time along with bidder's proposal and any other requirements as specified in the Request for Proposal in order to be considered for an award.
3. It is the responsibility of the bidder to check the website for all information relevant to this solicitation to include addenda and/or amendments issued prior to the opening date. Website address is as follows: http://www.das.state.ne.us/materiel/purchasing/
4. It is understood by the parties that in the State of Nebraska's opinion, any limitation on the contractor's liability is unconstitutional under the Nebraska State Constitution, Article XIII, Section 3, and that any limitation of liability shall not be binding on the State of Nebraska despite inclusion of such language in documents supplied with the contractor's bid or in the final contract.

BIDDER MUST COMPLETE THE FOLLOWING

By signing this Request For Proposal For Contractual Services form, the bidder guarantees compliance with the provisions stated in this Request for Proposal, agrees to the terms and conditions (see Section III) and certifies bidder maintains a drug free work place environment.

FIRM: _____

COMPLETE ADDRESS: _____

TELEPHONE NUMBER: _____ FAX NUMBER: _____

SIGNATURE: _____ DATE: _____

TYPED NAME & TITLE OF SIGNER: _____

TABLE OF CONTENTS

REQUEST FOR PROPOSAL FOR CONTRACTUAL SERVICES FORM ..... **i**

TABLE OF CONTENTS ..... **ii**

GLOSSARY OF TERMS ..... **v**

I. SCOPE OF THE REQUEST FOR PROPOSAL **1**

- **A.** SCHEDULE OF EVENTS 1

II. PROCUREMENT PROCEDURES **2**

- **A.** PROCURING OFFICE AND CONTACT PERSON 2
- **B.** GENERAL INFORMATION 2
- **C.** COMMUNICATION WITH STATE STAFF 2
- **D.** NOTIFICATION OF INTENT TO BID 3
- **E.** WRITTEN QUESTIONS AND ANSWERS 3
- **F.** ORAL INTERVIEWS/PRESENTATIONS AND/OR DEMONSTRATIONS 3
- **G.** SUBMISSION OF PROPOSALS 4
- **H.** PROPOSAL OPENING 5
- **I.** LATE PROPOSALS 5
- **J.** REJECTION OF PROPOSALS 5
- **K.** EVALUATION OF PROPOSALS 5
- **L.** EVALUATION COMMITTEE 6
- **M.** MANDATORY REQUIREMENTS 6
- **N.** REFERENCE CHECKS 6
- **O.** SECRETARY OF STATE/TAX COMMISSIONER REGISTRATION REQUIREMENTS 6
- **P.** VIOLATION OF TERMS AND CONDITIONS 7

III. TERMS AND CONDITIONS **8**

- **A.** GENERAL 8
- **B.** AWARD 8
- **C.** COMPLIANCE WITH CIVIL RIGHTS LAWS AND EQUAL OPPORTUNITY EMPLOYMENT / NONDISCRIMINATION 9
- **D.** PERMITS, REGULATIONS, LAWS 9
- **E.** OWNERSHIP OF INFORMATION AND DATA 9
- **F.** INSURANCE REQUIREMENTS 9
- **G.** COOPERATION WITH OTHER CONTRACTORS 11
- **H.** INDEPENDENT CONTRACTOR 11
- **I.** CONTRACTOR RESPONSIBILITY 12
- **J.** CONTRACTOR PERSONNEL 12
- **K.** STATE OF NEBRASKA PERSONNEL RECRUITMENT PROHIBITION 12
- **L.** CONFLICT OF INTEREST 13
- **M.** PROPOSAL PREPARATION COSTS 13
- **N.** ERRORS AND OMISSIONS 13
- **O.** BEGINNING OF WORK 13
- **P.** ASSIGNMENT BY THE STATE 13
- **Q.** ASSIGNMENT BY THE CONTRACTOR 13
- **R.** DEVIATIONS FROM THE REQUEST FOR PROPOSAL 13

S. GOVERNING LAW 14
T. ATTORNEY'S FEES 14
U. ADVERTISING 14
V. STATE PROPERTY 14
W. SITE RULES AND REGULATIONS 14
X. NOTIFICATION 14
Y. EARLY TERMINATION 15
Z. FUNDING OUT CLAUSE OR LOSS OF APPROPRIATIONS 16
AA. BREACH BY CONTRACTOR 16
BB. ASSURANCES BEFORE BREACH 16
CC. PENALTY 17
DD. PERFORMANCE BOND 17
EE. FORCE MAJEURE 17
FF. PAYMENT 17
GG. INVOICES 18
HH. AUDIT REQUIREMENTS 18
II. TAXES 18
JJ. INSPECTION AND APPROVAL 18
KK. CHANGES IN SCOPE/CHANGE ORDERS 18
LL. SEVERABILITY 19
MM. CONFIDENTIALITY 19
NN. PROPRIETARY INFORMATION 19
OO. CERTIFICATION OF INDEPENDENT PRICE DETERMINATION/COLLUSIVE BIDDING 20
PP. PRICES 20
QQ. BEST AND FINAL OFFER 20
RR. ETHICS IN PUBLIC CONTRACTING 21
SS. INDEMNIFICATION 21
TT. NEBRASKA TECHNOLOGY ACCESS STANDARDS 22
UU. ANTITRUST 22
VV. DISASTER RECOVERY/BACK UP PLAN 22
WW. TIME IS OF THE ESSENCE 22
XX. RECYCLING 22
YY. DRUG POLICY 22
ZZ. CLEAN AIR ACT AND FEDERAL WATER POLLUTION CONTROL ACT 22
AAA. BYRD ANTI-LOBBYING AMENDMENT 23
BBB. DEBARMENT AND SUSPENSION 23
CCC. RETENTION REQUIREMENTS FOR RECORDS 23
DDD. NEW EMPLOYEE WORK ELIGIBILITY STATUS 23

IV. PROJECT DESCRIPTION AND SCOPE OF WORK 25

A. PROJECT OVERVIEW 25
B. PHYSICAL HEATLH MANAGED CARE PROGRAM DESCRIPTION 26
C. SCOPE OF WORK 27
D. DELIVERABLES 67
E. METHODOLOGY/WORK STATEMENT 70
F. RATE SETTING 81

V. PROPOSAL INSTRUCTIONS 83

A. TECHNICAL PROPOSAL 83

B. PAYMENT SCHEDULE 87

Form A Bidder Contact Sheet 88

Form B Notification of Intent to Bid 89

GLOSSARY OF TERMS

Acceptance Test Procedure: Benchmarks and other performance criteria, developed by the State of Nebraska or other sources of testing standards, for measuring the effectiveness of products or services and the means used for testing such performance.

Action: In the case of an MCO, an action is:

1. Denial or limited authorization of a requested service, including the type or level of service;
2. Reduction, suspension, or termination of a previously authorized service;
3. Denial, in whole or in part, of payment for a service;
4. Failure to provide services in a timely manner, as defined by the State;
5. Failure of an MCO to act within time timeframes provided in Section IV.C. 8.

Addendum: Something added or deleted.

Agency: Any state agency, board, or commission other than the University of Nebraska, the Nebraska State colleges, the courts, the Legislature, or any officer or agency established by the Constitution of Nebraska.

Agent: A person authorized by a superior or organization to act on their behalf.

Amend: To alter or change by adding, subtracting, or substituting. A contract can be amended only by the parties participating in the contract. A written contract can only be amended in writing.

Amendment: Written correction or alteration.

Appeal: For the purposes of a Medicaid Program Action, the appeal is a request for review of an "action".

Appropriation: Legislative authorization to expend public funds for a specific purpose. Money set apart for a specific use.

Auto Assignment: The process by which a client, who does not select a primary care physician (PCP) and/or plan within a predetermined length of time during enrollment activities is automatically assigned to a PCP/plan.

Award: All purchases, leases, or contracts which are based on competitive proposals will be awarded according to the provisions in the Request for Proposal. The State reserves the right to reject any or all proposals, wholly or in part, or to award to multiple bidders in whole or in part. The State reserves the right to waive any deviations or errors that are not material, do not invalidate the legitimacy of the proposal, and do not improve the bidder's competitive position. All awards will be made in a manner deemed in the best interest of the State.

Basic Benefits Package: The minimum package of medical services that must be provided by the MCO to clients enrolled in physical health managed care.

Best and Final Offer (BAFO): A second-stage bid in a public procurement for services.

Bid: The executed document submitted by a bidder in response to a Request for Proposal.

Bid Bond: A bond given by a surety on behalf of the bidder to ensure that the bidder will enter into the contract as bid and is retained by the State from the date of the bid opening to the date of contract signing.

Bidder: Any person or entity submitting a competitive bid response to a solicitation.

Business: Any corporation, partnership, individual, sole proprietorship, joint-stock company, joint venture, or any other private legal entity.

Business Day: Any weekday, excepting public holidays.

Calendar Day: Every day shown on the calendar; Saturdays, Sundays and State/Federal holidays included. Not to be confused with "Work Day".

Capitation Payment: A monthly payment by the State to the Contractor on behalf of each enrollee for the provision of medical services under the Contract. Payment is made regardless of whether the particular enrollee receives services during the period covered by the payment.

CFR: Code of Federal Regulations.

Client: For the purposes of the Medicaid program, an individual entitled to benefits under Title XIX or Title XXI of the Social Security Act and under the rules for participation in the Nebraska Medical Assistance Program.

CMS: Centers for Medicare and Medicaid Services, a U.S. federal agency that administers Medicare, Medicaid, and State Children's Health Insurance Programs.

Cold-Call Marketing: Any unsolicited personal contact by the MCO or PCCM with a potential enrollee for the purpose of marketing.

Collusion: A secret agreement or cooperation between two or more persons or entities to accomplish a fraudulent, deceitful or unlawful purpose.

Competition: The process by which two or more vendors vie to secure the business of a purchaser by offering the most favorable terms as to price, quality, delivery and/or service.

Comprehensive Risk Contract: A risk contact that covers comprehensive services, that is, inpatient hospital services and (for purposes of Nebraska Medicaid Managed Care) services in the basic benefits package.

Confidential Information: Unless otherwise defined below, "Confidential Information" shall also mean proprietary trade secrets, academic and scientific research work which is in progress and unpublished, and other information which if released would give advantage to business competitors and serve no public purpose (see Neb. Rev. Stat. §84-712.05(3)). In accordance with Nebraska Attorney General Opinions 92068 and 97033, proof that information is proprietary requires identification of specific, named competitor(s) who would be advantaged by release of the information and the specific advantage the competitor(s) would provide.

Contract: An agreement between two or more persons to perform a specific act or acts.

Contract Administration: The Management of various facets of contracts to assure that the contractors total performance is in accordance with the contractual commitments and obligations to the purchaser are fulfilled.

Contract Management: Includes reviewing and approving of changes, executing renewals, handling disciplinary actions, adding additional users, and any other form of action that could change the contract.

Contractor: Any person or entity that supplies goods and/or services.

Conversion Period: A period of time not to exceed six (6) months, during which the State converts to a new Operating System under "Conversion" as per this RFP.

Copyright: A grant to a writer/artist that recognizes sole authorship/creation of a work and protects the creator's interest(s) therein.

Coverage Areas: Designated areas of the State for mandatory participation in Managed Care. Currently, the mandatory counties are Cass, Dodge, Douglas, Gage, Lancaster, Otoe, Sarpy, Saunders, Seward, and Washington.

CPU: Any computer or computer system that is used by the State to store, process, or retrieve data or perform other functions using Operating Systems and applications software.

Default: The omission or failure to perform a contractual duty.

Deviation: Any proposed change(s) or alteration(s) to either the contractual language or deliverables within the scope of this Request for Proposal.

DHHS: Nebraska Department of Health and Human Services

Disenrollment: A change in the status of a client from being enrolled with a specific managed care entity or a specific primary care physician to being enrolled with a different managed care entity or a different primary care physician or a change from being considered mandatory for participation in Managed Care to being ineligible for participation in Managed Care.

Documentation: The user manuals and any other materials in any form or medium customarily provided by the contractor to the users of the Licensed Software which will provide the State with sufficient information to operate, diagnose, and maintain the Licensed Software properly, safely, and efficiently.

Emergency Medical Condition: A medical condition manifesting itself by acute symptoms of sufficient severity (including severe pain) that a prudent layperson, who possesses an average knowledge of health and medicine, could reasonably expect the absence of immediate medical attention to result in the following: (1) Placing the health of the individual (or, with respect to a pregnant woman, the health of the woman or her unborn child) in serious jeopardy; (2) Serious impairment to bodily functions; (3) Serious dysfunction of any bodily organ or part.

Emergency Services: Covered inpatient and outpatient services that are either furnished by a provider that is qualified to furnish these services under Title 42 CFR or the services needed to evaluate or stabilize an emergency medical condition.

Encounter Data: Line-level utilization and expenditure data for services furnished to enrollees through the MCO.

Enrollee: A Medicaid recipient who is currently enrolled in an MCO or PCCM in a given managed care program.

Enrollment: The process of a client making a choice between the MCO and the PCCM Network or between two (2) MCO physical health plans.

Enrollment Broker (EB): The State's contracted entity for choice counseling and enrollment activities.

Enrollment Report: A proprietary data file provided by the State to the MCO or PCCM Network Administrator. The enrollment report is the basis for monthly payments to the MCO or PCCM Network Administrator.

Evaluation Committee: A committee (or committees) appointed by the requesting agency that advises and assists the procuring office in the evaluation of proposals.

Evaluation of Proposal: The process of examining a proposal after opening to determine the bidder's responsibility, responsiveness to requirements, and to ascertain other characteristics of the proposal that relate to determination of the successful bidder.

Extension: A provision, or exercise of a provision, of a contract that allows a continuance of the contract (at the option of the State of Nebraska) for an additional time according to contract conditions. Not to be confused with "Renewals."

F.O.B. Destination: Free on Board. The delivery charges have been included in the quoted price and prepaid by the vendor. Vendor is responsible for all claims associated with damages during delivery of product.

Family Planning Services: Covered services for family planning include initial physical examination and health history, annual and follow-up visits, laboratory services, prescribing and supplying contraceptive supplies and devices, counseling services, and prescribing medication for specific treatment.

Fee-for-Service: Payment by the NMAP directly to a provider for service provided to a client or enrollee.

Foreign Corporation: A foreign corporation is a corporation that was formed (i.e. incorporated) in another state but transacting business in Nebraska pursuant to a certificate of authority issued by the Nebraska Secretary of State.

Grievance: An expression of dissatisfaction about any matter other than an action as "action" is defined above. The term is also used to refer to the overall system that includes grievances and appeals handled at the MCO level and access to the State fair hearing process.

Interim PCP: A primary care physician designated by the MCO or PCCM Network Administrator when the client's chosen or assigned PCP is not available.

Late Proposal: A proposal received at the place specified in the solicitation after the date and time designated for all proposals to be received.

Licensed Software: Any and all software and documentation by which the State acquires or is granted any rights under the contract.

Lock-In: A method used by the State to limit the medical services of a client who has been determined to be abusing or inappropriately utilizing services provided by the NMAP.

Managed Care Organization (MCO): An organization that has or is seeking to qualify for a comprehensive risk contract to provide services to Medicaid managed care enrollees. An entity that has, or is seeking to qualify for, a comprehensive risk contract , and that is – (1) A Federally qualified HMO that meets the advance directives requirements of subpart I of part 489 of Chapter 438 of the Code of Federal Regulations Title 42; or (2) Any public or private entity that meets the advance directives requirements and is determined to also meet the following conditions: (i) Makes the services it provides to its Medicaid enrollees as accessible (in terms of timeliness, amount, duration, and scope) as those services are to other Medicaid recipients within the area served by the entity; and (ii) Meets the solvency standards of 42 CFR 438.116.

Managed Care Plan (Plan): Any of the contracted managed care entities that provide physical health services to clients enrolled in the NMMCP.

Mandatory: Required, compulsory or obligatory.

Marketing: Any communication from an MCO or PCCM to a Medicaid recipient who is not enrolled in that entity that can reasonably be interpreted as intended to influence the recipient to enroll in that particular MCO's or PCCM's Medicaid product or either to not enroll in or to disenroll from another MCO's or PCCM's Medicaid product.

Marketing Material: Material that are produced in any medium, by or on behalf of an MCO or PCCM, and can reasonably be interpreted as intended to market to potential enrollees. The terms "MCO" or "PCCM" include any of the entity's employees, affiliated providers, agents, or contractors.

May: Denotes discretion.

Medical Home: The Center for Medical Home Improvement (CMHI) defines as a community-based primary care setting which provides and coordinates high quality, planned, family-centered: health promotion, acute illness care and chronic condition management.

Medical Necessity: Health care services and supplies which are medically appropriate, and –

1. Necessary to meet the basic health needs of the client;
2. Rendered in the most cost-efficient manner and type of setting appropriate for the delivery of the covered service;
3. Consistent in type, frequency, and duration of treatment with scientifically based guidelines of national medical, research, or health care coverage organizations or governmental agencies;
4. Consistent with the diagnosis of the condition;
5. Required for means other than convenience of the client or his/her physician;
6. No more intrusive or restrictive than necessary to provide a proper balance of safety, effectiveness, and efficiency;
7. Of demonstrated value; and
8. No more intense level of service than can be safely provided.

Module: A collection of routines and data structures that perform a specific function of the Licensed Software.

Must: Denotes the imperative, required, compulsory or obligatory.

NAC: Nebraska Administrative Code

NMAP: The Nebraska Medical Assistance Program, administered by the Nebraska Department of Health and Human Services, Division of Medicaid and Long-Term Care. NMAP is also referred to as Medicaid.

NMES: The Nebraska Medicaid Eligibility System, an automated eligibility verification system for use by Medicaid service providers.

NMMCP: Nebraska Medicaid Managed Care Program

Opening Date: Specified date and time for the public opening of received, labeled and sealed formal proposals. Not to be confused with "Release Date".

Operating System: The control program in a computer that provides the interface to the computer hardware and peripheral devices, and the usage and allocation of memory resources, processor resources, input/output resources, and security resources.

Outsourcing: Acquiring computing or related services from a source outside of the State of Nebraska which may include programming and/or executing the State's Licensed Software on the State's CPU's, programming, and/or executing the State's programs and Licensed Software on the contractor's CPU's or any mix thereof.

Outsourcing Company: A company that provides Outsourcing Services under contract to the State.

Peer Review : An entity under contract with the State to perform a review of health care practitioners of service ordered or furnished by other practitioners in the same professional field.

Performance Bond: A bond given by a surety on behalf of the contractor to ensure the timely and proper (in sole estimation of the State) performance of a contract.

Platform: A specific hardware and Operating System combination that is different from other hardware and Operating System combinations to the extent that a different version of the Licensed Software product is required to execute properly in the environment established by such hardware and Operating System combination.

Post Stabilization Care Services: Covered services, related to an emergency medical condition that are provided after an enrollee is stabilized in order to maintain the stabilized condition, or under the circumstances described in 42 CFR 438.114(e), to improve or resolve the enrollee's condition.

Potential Enrollee: A Medicaid recipient who is subject to mandatory enrollment or may voluntarily elect to enroll in a given managed care program, but is not yet an enrollee of a specific MCO or PCCM.

Primary Care Physician (PCP): A physician chosen by the client or assigned by the State to provide primary care services.

Primary Care Services: All health care services and laboratory services customarily furnished by or through a general practitioner, family physician, internal medicine physician, obstetrician/gynecologist, or pediatrician, to the extent the furnishing of those services is legally authorized in the State in which the practitioner furnishes them.

Product: A module, a system, or any other software-related item provided by the contractor to the State.

Program Error: Code in Licensed Software which produces unintended results or actions, or which produces results or actions other than those described in the specifications. A program error includes, without limitation, any "Critical Program Error."

Program Set: The group of programs and products, including the Licensed Software specified in the RFP, plus any additional programs and products licensed by the State under the contract for use by the State.

Project: The total of all software, documentation, and services to be provided by the contractor under this contract.

Proposal: The executed document submitted by a bidder in response to a Request for Proposal.

Proprietary Information: Proprietary information is defined as trade secrets, academic and scientific research work which is in progress and unpublished, and other information which if released would give advantage to business competitors and serve no public purpose (see Neb. Rev. Stat. §84-712.05(3)). In accordance with Attorney General Opinions 92068 and 97033, proof that information is proprietary requires identification of specific, named competitor(s) who would be advantaged by release of the information and the specific advantage the competitor(s) would receive.

Protest: A complaint about a governmental action or decision related to a Request for Proposal or the resultant contract, brought by a prospective bidder, a bidder, a contractor, or other interested party to AS Materiel Division or another designated agency with the intention of achieving a remedial result.

Public Proposal Opening: The process of opening proposals, conducted at the time and place specified in the Request for Proposal, and in the presence of anyone who wishes to attend.

Recommended Hardware Configuration: The data processing hardware (including all terminals, auxiliary storage, communication, and other peripheral devices) to the extent utilized by the State as recommended by the contractor.

Release Date: Date of release of the Request for Proposal to the public for submission of proposal responses. Not to be confused with “Opening Date”.

Renewal: Continuance of a contract for an additional term after a formal signing by the parties.

Representative: Includes an agent, an officer of a corporation or association, a trustee, executor or administrator of an estate, or any other person legally empowered to act for another.

Request for Proposal (RFP): All documents, whether attached or incorporated by reference, utilized for soliciting competitive proposals.

Responsible Bidder: A bidder who has the capability in all respects to perform fully all requirements with integrity and reliability to assure good faith performance.

Responsive Bidder: A bidder who has submitted a bid which conforms in all respects to the solicitation document.

Risk Contract: A contract under which the contractor: (1) Assumes risk for the cost of the services covered under the contract; and (2) Incurs loss if the cost of furnishing the services exceeds the payments under the contract.

Shall: Denotes the imperative, required, compulsory or obligatory.

Should: Indicates an expectation.

Solicitation: The process of notifying prospective bidders or offerors that the State of Nebraska wishes to receive proposals for furnishing services. The process may consist of public advertising, posting notices, or mailing Request for Proposals and/or Request for Proposal announcement letter to prospective bidders, or all of these.

Solicitation Document: Request for Proposal.

Specifications: The information provided by or on behalf of the contractor that fully describes the capabilities and functionality of the Licensed Software as set forth in any material provided by the contractor, including the documentation and User's Manuals described herein.

Substitute Health Services: Those services a MCO has used as a replacement for or in lieu of a service covered under this Contract because the MCO has determined: (1) the MCO reimbursement for the Substitute Health Service is less than the MCO reimbursement for the Covered Service would have been, had the Covered Service been provided; and (2) that the health status and quality of life for the enrollee is expected to be the same or better using the Substitute Health Service as it would be using the Covered Service.

System: Any collection or aggregation of two (2) or more Modules that is designed to function, or is represented by the contractor as functioning or being capable of functioning as an entity.

Termination: Occurs when either party pursuant to a power created by agreement or law puts an end to the contract. All obligations which are still executory on both sides are discharged but any right based on prior breach or performance survives.

Third Party Resource (TPR): Any individual, entity, or program that is or may be liable to pay all or part of the cost of any medical services furnished to a client.

Trademark: A distinguishing sign, symbol, mark, word, or arrangement of words in the form of a label or other indication, that is adopted and used by a manufacturer or distributor to designate its particular goods and which no other person has the legal right to use.

Trade Secret: Information, including, but not limited to, a drawing, formula, pattern, compilation, program, device, method, technique, code, or process that; (a) derives independent economic value, actual or potential, from not being known to, and not being ascertainable by proper means, other persons who can obtain economic value from its disclosure or use; and (b) is the subject of efforts that are reasonable under the circumstances to maintain its secrecy (see Neb. Rev. Stat. §87-502(4)).

Vendor: An actual or potential contractor; a contractor.

Will: Denotes the imperative, required, compulsory or obligatory.

I. SCOPE OF THE REQUEST FOR PROPOSAL

The State of Nebraska, Administrative Services (AS), Materiel Division, Purchasing Bureau (hereafter known as State Purchasing Bureau), is issuing this Request for Proposal, RFP Number 3140Z1 for the purpose of selecting Two Qualified Contractors to Provide Medicaid Managed Care Physical Health Service through a Managed Care Organization.

A contract resulting from this Request for Proposal will be issued for a period of 3 years effective July 1, 2010 through June 30, 2013, with the option to renew for two (2) additional one (1) year periods as mutually agreed upon by all parties.

ALL INFORMATION PERTINENT TO THIS REQUEST FOR PROPOSAL CAN BE FOUND ON THE INTERNET AT: http://www.das.state.ne.us/materiel/purchasing/rfp.htm

A. SCHEDULE OF EVENTS

The State expects to adhere to the tentative procurement schedule shown below. It should be noted, however, that some dates are approximate and subject to change.

	ACTIVITY	DATE/TIME
1.	Release Request for Proposal	December 4, 2009
2.	Last day to submit first round written questions	December 17, 2009
3.	State responds to the first round questions through Request for Proposal "Addendum" and/or "Amendment" to be posted to the Internet at : matpurch.dasmat@nebraska.gov and/or http://www.das.state.ne.us/materiel/purchasing/rfp.htm	December 23, 2009
4.	Last day to submit second round written questions	January 6, 2010
5.	State responds to second round questions through Request for Proposal "Addendum" and/or "Amendment" to be posted to the Internet at : matpurch.dasmat@nebraska.gov and/or http://www.das.state.ne.us/materiel/purchasing/rfp.htm	January 12, 2010
6.	Last day to submit "Letter of Intent to Bid"	January 13, 2010
7.	Proposal opening Location: Nebraska State Office Building State Purchasing Bureau 301 Centennial Mall South, Mall Level Lincoln, NE 68508	January 25, 2010 2:00 PM Central Time
8.	Review for conformance or mandatory requirements	January 25, 2010
9.	Evaluation period	January 25- February 1, 2010
10.	"Oral Interview/Presentations and/or Demonstrations"(if required)	To Be Determined
11.	Post "Letter of Intent to Contract" to Internet at: http://www.das.state.ne.us/materiel/purchasing/rfp.htm	February 2, 2010
12.	Performance bond submission	To Be Determined
13.	Contract Award	March 1, 2010
14.	Contractor start date	July 1, 2010

II. PROCUREMENT PROCEDURES

A. PROCURING OFFICE AND CONTACT PERSON

Procurement responsibilities related to this Request for Proposal reside with the State Purchasing Bureau. The point of contact for the procurement is as follows:

Name: Todd Dlouhy
Agency: State Purchasing Bureau
Address: 301 Centennial Mall South, Mall Level
Lincoln, NE 68508

OR

Address: P.O. Box 94847
Lincoln, NE 68509
Telephone: 402-471-2401
Facsimile: 402-471-2089
E-Mail: matpurch.dasmat@nebraska.gov

B. GENERAL INFORMATION

The Request for Proposal is designed to solicit proposals from qualified bidders who will be responsible for providing Two Qualified Contractors to Provide Medicaid Managed Care Physical Health Service through a Managed Care Organization at a competitive and reasonable cost. Proposals that do not conform to the mandatory items as indicated in the Request for Proposal will not be considered.

Proposals shall conform to all instructions, conditions, and requirements included in the Request for Proposal. Prospective bidders are expected to carefully examine all documentation, schedules and requirements stipulated in this Request for Proposal, and respond to each requirement in the format prescribed.

A fixed-price contract will be awarded as a result of this proposal. In addition to the provisions of this Request for Proposal and the awarded proposal, which shall be incorporated by reference in the contract, any additional clauses or provisions required by the terms and conditions will be included as an amendment to the contract.

C. COMMUNICATION WITH STATE STAFF

From the date the Request for Proposal is issued until a determination is announced regarding the selection of the contractor, contact regarding this project between potential contractors and individuals employed by the State is restricted to only written communication with the staff designated above as the point of contact for this Request for Proposal.

Once a contractor is preliminarily selected, as documented in the intent to contract, that contractor is restricted from communicating with State staff until a contract is signed. Violation of this condition may be considered sufficient cause to reject a contractor's proposal and/or selection irrespective of any other condition.

The following exceptions to these restrictions are permitted:

1. Written communication with the person(s) designated as the point(s) of contact for this Request for Proposal or procurement;
2. Contacts made pursuant to any pre-existing contracts or obligations; and

3. State-requested presentations, key personnel interviews, clarification sessions or discussions to finalize a contract.

Violations of these conditions may be considered sufficient cause to reject a bidder's proposal and/or selection irrespective of any other condition. No individual member of the State, employee of the State, or member of the Evaluation Committee is empowered to make binding statements regarding this Request for Proposal. The buyer will issue any clarifications or opinions regarding this Request for Proposal in writing.

D. NOTIFICATION OF INTENT TO BID

Bidders should hand deliver, return by facsimile, e-mail or delivery by US mail the "Notification of Intent to Bid Form" that accompanies this document (see Form B) to the contact person shown on the cover page of the Request For Proposal Form. This form should be filled out in its entirety and returned no later than the date shown in the Schedule of Events.

It is preferred that Form B, Notification of Intent To Bid, be sent via e-mail to matpurch.dasmat@nebraska.gov, but may be hand delivered, sent via facsimile to 402-471-2089 or delivery by US mail.

A list of bidders who submitted a Notification of Intent to Bid will be provided through an addendum to be posted on the Internet at: http://www.das.state.ne.us/materiel/purchasing/rfp.htm on or after the date shown in the Schedule of Events.

E. WRITTEN QUESTIONS AND ANSWERS

Any explanation desired by a bidder regarding the meaning or interpretation of any Request for Proposal provision must be submitted in writing to the State Purchasing Bureau and clearly marked "RFP Number 3140Z1; Medicaid Managed Care Organization Questions". It is preferred that questions be sent via e-mail to matpurch.dasmat@nebraska.gov. Questions may also be sent by facsimile to 402-471-2089, but must include a cover sheet clearly indicating that the transmission is to the attention of Todd Dlouhy, showing the total number of pages transmitted, and clearly marked "RFP Number 3140Z1; Medicaid Managed Care Organization Questions".

Written answers will be provided through an addendum to be posted on the Internet at http://www.das.state.ne.us/materiel/purchasing/rfp.htm on or before the date shown in the Schedule of Events.

F. ORAL INTERVIEWS/PRESENTATIONS AND/OR DEMONSTRATIONS

The Evaluation Committee(s) may conclude after the completion of the Technical Proposal evaluation that oral interviews/presentations and/or demonstrations are required in order to determine the successful bidder. All bidders may not have an opportunity to interview/present and/or give demonstrations; the State reserves the right to select only the top scoring bidders to present/give oral interviews in its sole discretion. The scores from the oral interviews/presentations and/or demonstrations will be added to the scores from the Technical Proposals. The presentation process will allow the bidders to demonstrate their proposal offering, explaining and/or clarifying any unusual or significant elements related to their proposals. Bidders' key personnel may be requested to participate in a structured interview to determine their understanding of the requirements of this proposal, their authority and reporting relationships within their firm, and their management style and philosophy. Bidders shall not be allowed to alter or amend their proposals. Only representatives of the State and

the presenting bidders will be permitted to attend the oral interviews/presentations and/or demonstrations.

Once the oral interviews/presentations and/or demonstrations have been completed the State reserves the right to make a contract award without any further discussion with the bidders regarding the proposals received.

Detailed notes of oral interviews/presentations and/or demonstrations may be recorded and supplemental information (such as briefing charts, et cetera) may be accepted; however, such supplemental information shall not be considered an amendment to a bidders' proposal. Additional written information gathered in this manner shall not constitute replacement of proposal contents.

Any cost incidental to the oral interviews/presentations and/or demonstrations shall be borne entirely by the bidder and will not be compensated by the State.

G. SUBMISSION OF PROPOSALS

The following describes the requirements related to proposal submission, proposal handling and review by the State.

To facilitate the proposal evaluation process, one (1) original, clearly identified as such, and seven (7) copies of the entire proposal should be submitted. The copy marked “original” shall take precedence over any other copies, should there be a discrepancy. Proposals must be submitted by the proposal due date and time. A separate sheet must be provided that clearly states which sections have been submitted as proprietary or have copyrighted materials. All proprietary information the bidder wishes the State to withhold must be submitted in accordance with the instructions outlined in Section III, Proprietary Information. Proposal responses should include the completed Form A, Bidder Contact Sheet. Proposals must reference the request for proposal number and be sent to the specified address. Container(s) utilized for original documents should be clearly marked “ORIGINAL DOCUMENTS”. Please note that the address label should appear as specified in Section II part A on the face of each container or bidder’s bid response packet. Rejected late proposals will be returned to the bidder unopened, if requested, at bidder's expense. If a recipient phone number is required for delivery purposes, 402-471-2401 should be used. The request for proposal number must be included in all correspondence.

Emphasis should be concentrated on conformance to the Request for Proposal instructions, responsiveness to requirements, completeness and clarity of content. If the bidder’s proposal is presented in such a fashion that makes evaluation difficult or overly time consuming, it is likely that points will be lost in the evaluation process. Elaborate and lengthy proposals are neither necessary nor desired.

The Technical Proposal should be packaged (loose-leaf binders are preferred) on standard 8 ½” by 11” paper, except that charts, diagrams and the like may be on fold-outs which, when folded, fit into the 8 ½” by 11” format. Pages may be consecutively numbered for the entire proposal, or may be numbered consecutively within sections. Figures and tables must be numbered and referenced in the text by that number. They should be placed as close as possible to the referencing text. The Technical Proposal must not contain any reference to dollar amounts. However, information such as data concerning labor hours and categories, materials, subcontracts and so forth, shall be considered in the Technical Proposal so that the bidder’s understanding of the scope of work may be evaluated. The Technical Proposal shall

disclose the bidder's technical approach in as much detail as possible, including, but not limited to, the information required by the Technical Proposal instructions.

H. PROPOSAL OPENING

The sealed proposals will be publicly opened and the bidding entities announced on the date, time and location shown in the Schedule of Events. Proposals will be available for viewing by those present after the proposal opening. Bidders may also contact the State to schedule an appointment for viewing proposals after the opening date.

I. LATE PROPOSALS

Proposals received after the time and date of the proposal opening will be considered late proposals. Rejected late proposals will be returned to the bidder unopened, if requested, at bidder's expense. The State is not responsible for proposals that are late or lost due to mail service inadequacies, traffic or any other reason(s).

J. REJECTION OF PROPOSALS

The State reserves the right to reject any or all proposals, wholly or in part, or to award to multiple bidders in whole or in part. The State reserves the right to waive any deviations or errors that are not material, do not invalidate the legitimacy of the proposal and do not improve the bidder's competitive position. All awards will be made in a manner deemed in the best interest of the State.

K. EVALUATION OF PROPOSALS

All responses to this Request for Proposal which fulfill all mandatory requirements will be evaluated. Each category will have a maximum possible point potential. The State will conduct a fair, impartial and comprehensive evaluation of all proposals in accordance with the criteria set forth below. Areas that will be addressed and scored during the evaluation include:

1. Executive Summary;

2. Corporate Overview shall include but is not limited to;

- **a.** the ability, capacity and skill of the bidder to deliver and implement the system or project that meets the requirements of the Request for Proposal;
- **b.** the character, integrity, reputation, judgment, experience and efficiency of the bidder;
- **c.** whether the bidder can perform the contract within the specified time frame;
- **d.** the quality of bidder performance on prior contracts;
- **e.** such other information that may be secured and that has a bearing on the decision to award the contract; and

3. Technical Approach.

Evaluation criteria will become public information at the time of the Request for Proposal opening. Evaluation criteria and a list of respondents will be posted to the State Purchasing Bureau website at http://www.das.state.ne.us/materiel/purchasing/rfp.htm Evaluation criteria will not be released prior to the proposal opening.

L. EVALUATION COMMITTEE

Proposals will be independently evaluated by members of the Evaluation Committee(s). The committee(s) will consist of evaluators with the appropriate expertise to conduct such proposal evaluations. Names of the members of the Evaluation Committee(s) will not become public information.

Prior to award, bidders are advised that only the point of contact indicated on the front cover of this Request For Proposal For Contractual Services Form can clarify issues or render any opinion regarding this Request for Proposal. No individual member of the State, employee of the State or member of the Evaluation Committee(s) is empowered to make binding statements regarding this Request for Proposal.

M. MANDATORY REQUIREMENTS

The proposals will first be examined to determine if all mandatory requirements listed below have been addressed to warrant further evaluation. Proposals not meeting mandatory requirements will be excluded from further evaluation. The mandatory requirement items are as follows:

1. Signed Request For Proposal For Contractual Services form;
2. Executive Summary;
3. Corporate Overview; and
4. Technical Approach.

N. REFERENCE CHECKS

The State reserves the right to check any reference(s), regardless of the source of the reference information, including but not limited to, those that are identified by the company in the proposal, those indicated through the explicitly specified contacts, those that are identified during the review of the proposal, or those that result from communication with other entities involved with similar projects.

Information to be requested and evaluated from references may include, but is not limited to, some or all of the following: project description and background, job performed, functional and technical abilities, communication skills and timeliness, cost and schedule estimates and accuracy, problems (poor quality deliverables, contract disputes, work stoppages, et cetera), overall performance, and whether or not the reference would rehire the firm or individual. Only top scoring bidders may receive reference checks and negative references may eliminate bidders from consideration for award.

O. SECRETARY OF STATE/TAX COMMISSIONER REGISTRATION REQUIREMENTS

All bidders are expected to comply with any statutory registration requirements. It is the responsibility of the bidder who is the recipient of an Intent to Award to comply with any statutory registration requirements pertaining to types of business entities (e.g. a foreign or Nebraska corporation, non-resident contractor, limited partnership, or other type of business entity). The bidder who is the recipient of Intent to Award will be required to certify that it has so complied and produce a true and exact copy of its registration certificate, or, in the case registration is not required, to provide the reason as to why none is required. This must be accomplished prior to the award of contract.

P. VIOLATION OF TERMS AND CONDITIONS

Violation of the terms and conditions contained in this Request for Proposal or any resultant contract, at any time before or after the award, shall be grounds for action by the State which may include, but is not limited to, the following:

1. rejection of a bidder's proposal;

2. suspension of the bidder from further bidding with the State for the period of time relative to the seriousness of the violation, such period to be within the sole discretion of the State.

III. TERMS AND CONDITIONS

By signing the "Request For Proposal For Contractual Services" form, the bidder guarantees compliance with the provisions stated in this Request for Proposal, agrees to the terms and conditions and certifies bidder maintains a drug free work place environment.

Bidders are expected to closely read the Terms and Conditions and provide a binding signature of intent to comply with the Terms and Conditions; provided, however, a bidder may indicate any exceptions to the Terms and Conditions by (1) clearly indentifying the term or condition by subsection, (2) including an explanation for the bidder's inability to comply with such term or condition which includes a statement recommending terms and conditions the bidder would find acceptable. Rejection in whole or in part of the Terms and Conditions may be cause for rejection of a bidder's proposal.

A. GENERAL

_____
Accept
& Initial

The contract resulting from this Request for Proposal shall incorporate the following documents:

1. the signed Request For Proposal form;
2. the original Request for Proposal document;
3. any Request for Proposal addenda and/or amendments to include questions and answers;
4. the contractor's proposal;
5. any contract amendments, in order of significance; and
6. contract award.

Unless otherwise specifically stated in a contract amendment, in case of any conflict between the incorporated documents, the documents shall govern in the following order of preference with number one (1) receiving preference over all other documents and with each lower numbered document having preference over any higher numbered document: 1) the contract award, 2) contract amendments with the latest dated amendment having the highest priority, 3) Request for Proposal addenda and/or amendments with the latest dated amendment having the highest priority, 4) the original Request for Proposal, 5) the signed Request For Proposal form, 6) the contractor's proposal.

Any ambiguity in any provision of this contract which shall be discovered after its execution shall be resolved in accordance with the rules of contract interpretation as established in the State of Nebraska.

Once proposals are opened they become the property of the State of Nebraska and will not be returned.

B. AWARD

_____
Accept
& Initial

All purchases, leases, or contracts which are based on competitive proposals will be awarded according to the provisions in the Request for Proposal. The State reserves the right to reject any or all proposals, wholly or in part, or to award to multiple bidders in whole or in part, and at its discretion, may withdraw or amend the Request for Proposal at any time. The State reserves the right to waive any deviations or errors that are not material, do not invalidate the legitimacy of the proposal, and do not improve the bidder's competitive position. All awards will be made in a manner deemed in the best interest of the State. The Request for Proposal does not commit the State to award a contract. If, in the opinion of the State, revisions or amendments will require substantive changes in proposals, the due date may be extended.

By submitting a proposal in response to this Request for Proposal, the bidder grants to the State the right to contact or arrange a visit in person with any or all of the bidder's clients.

Once an intent to award decision has been determined, it will be posted to the Internet at: http://www.das.state.ne.us/materiel/purchasing/rfp.htm

Grievance and protest procedure is available on the Internet at: http://www.das.state.ne.us/materiel/purchasing/rfpmanual/rfpmanual.htm

Any protests must be filed by a vendor within ten (10) calendar days after the intent to award decision is posted to the Internet.

C. COMPLIANCE WITH CIVIL RIGHTS LAWS AND EQUAL OPPORTUNITY EMPLOYMENT / NONDISCRIMINATION

_____ Accept & Initial

The contractor shall comply with all applicable local, State and Federal statutes and regulations regarding civil rights laws and equal opportunity employment. The Nebraska Fair Employment Practice Act prohibits contractors of the State of Nebraska, and their subcontractors, from discriminating against any employee or applicant for employment, with respect to hire, tenure, terms, conditions or privileges of employment because of race, color, religion, sex, disability, or national origin (Neb. Rev. Stat. §48-1101 to 48-1125). The contractor guarantees compliance with the Nebraska Fair Employment Practice Act, and breach of this provision shall be regarded as a material breach of contract. The contractor shall insert a similar provision in all subcontracts for services to be covered by any contract resulting from this Request for Proposal.

D. PERMITS, REGULATIONS, LAWS

_____ Accept & Initial

The contractor shall procure and pay for all permits, licenses and approvals necessary for the execution of the contract. The contractor shall comply with all applicable local, state, and federal laws, ordinances, rules, orders and regulations.

E. OWNERSHIP OF INFORMATION AND DATA

_____ Accept & Initial

The State of Nebraska shall have the unlimited right to publish, duplicate, use and disclose all information and data developed or derived by the contractor pursuant to this contract.

The contractor must guarantee that it has the full legal right to the materials, supplies, equipment, and other rights or titles (e.g. rights to licenses transfer or assign deliverables) necessary to execute this contract. The contract price shall, without exception, include compensation for all royalties and costs arising from patents, trademarks and copyrights that are in any way involved in the contract. It shall be the responsibility of the contractor to pay for all royalties and costs, and the State must be held harmless from any such claims.

F. INSURANCE REQUIREMENTS

_____ Accept & Initial

Subject to waiver by the State, in whole or in part, of these requirements, the contractor shall not commence work under this contract until he or she has obtained all the insurance required hereunder and such insurance has been approved by the State. The contractor shall not allow any subcontractor to commence work on his or her subcontract until all similar insurance required of the subcontractor has been obtained and approved by the State (or contractor). Approval of the insurance by the State shall not limit, relieve or decrease the liability of the contractor hereunder.

If by the terms of any insurance a mandatory deductible is required, or if the contractor elects to increase the mandatory deductible amount, the contractor shall be responsible for payment of the amount of the deductible in the event of a paid claim.

1. WORKERS' COMPENSATION INSURANCE

The contractor shall take out and maintain during the life of this contract the statutory Workers' Compensation and Employer's Liability Insurance for all of the contactors' employees to be engaged in work on the project under this contract and, in case any such work is sublet, the contractor shall require the subcontractor similarly to provide Worker's Compensation and Employer's Liability Insurance for all of the subcontractor's employees to be engaged in such work. This policy shall be written to meet the statutory requirements for the state in which the work is to be performed, including Occupational Disease. This policy shall include a waiver of subrogation in favor of the State. The amounts of such insurance shall not be less than the limits stated hereinafter.

2. COMMERCIAL GENERAL LIABILITY INSURANCE AND COMMERCIAL AUTOMOBILE LIABILITY INSURANCE

The contractor shall take out and maintain during the life of this contract such Commercial General Liability Insurance and Commercial Automobile Liability Insurance as shall protect contractor and any subcontractor performing work covered by this contract from claims for damages for bodily injury, including death, as well as from claims for property damage, which may arise from operations under this contract, whether such operation be by the contractor or by any subcontractor or by anyone directly or indirectly employed by either of them, and the amounts of such insurance shall not be less than limits stated hereinafter.

The Commercial General Liability Insurance shall be written on an occurrence basis, and provide Premises/Operations, Products/Completed Operations, Independent Contractors, Personal Injury and Contractual Liability coverage. The policy shall include the State, and others as required by the Contract Documents, as an Additional Insured. This policy shall be primary, and any insurance or self-insurance carried by the State shall be considered excess and non-contributory. The Commercial Automobile Liability Insurance shall be written to cover all Owned, Non-owned and Hired vehicles.

3. INSURANCE COVERAGE AMOUNTS REQUIRED

a. WORKERS' COMPENSATION AND EMPLOYER'S LIABILITY

Coverage A	Statutory
Coverage B	
Bodily Injury by Accident	$100,000 each accident
Bodily Injury by Disease	$500,000 policy limit
Bodily Injury by Disease	$100,000 each employee

b. COMMERCIAL GENERAL LIABILITY

General Aggregate	$2,000,000
Products/Completed Operations Aggregate	$2,000,000
Personal/Advertising Injury	$1,000,000 any one person
Bodily Injury/Property Damage	$1,000,000 per occurrence
Fire Damage	$50,000 any one fire
Medical Payments	$5,000 any one person

c. COMMERCIAL AUTOMOBILE LIABILITY

Bodily Injury/Property Damage	$1,000,000 combined single limit

d. UMBRELLA/EXCESS LIABILITY

Over Primary Insurance	$1,000,000 per occurrence

4. EVIDENCE OF COVERAGE

The contractor should furnish the State, with their proposal response, a certificate of insurance coverage complying with the above requirements, which State Purchasing will submit to Administrative Services, Risk Management Division, 521 S. 14th Street, Suite 104, Lincoln, NE 68508 (facsimile 402-471-2800). These certificates or the cover sheet shall reference the RFP number, and the certificates shall include the name of the company, policy numbers, effective dates, dates of expiration and amounts and types of coverage afforded. If the State is damaged by the failure of the contractor to maintain such insurance, then the contractor shall be responsible for all reasonable costs properly attributable thereto.

Notice of cancellation of any required insurance policy must be submitted to Administrative Services Risk Management when issued and a new coverage binder shall be submitted immediately to ensure no break in coverage.

G. COOPERATION WITH OTHER CONTRACTORS

_____ Accept & Initial

The State may already have in place or choose to award supplemental contracts for work related to this Request for Proposal, or any portion thereof.

1. The State reserves the right to award the contract jointly between two or more potential contractors, if such an arrangement is in the best interest of the State.

2. The contractor shall agree to cooperate with such other contractors, and shall not commit or permit any act which may interfere with the performance of work by any other contractor.

H. INDEPENDENT CONTRACTOR

_____ Accept & Initial

It is agreed that nothing contained herein is intended or should be construed in any manner as creating or establishing the relationship of partners between the parties hereto. The contractor represents that it has, or will secure at its own expense, all personnel required to perform the services under the contract. The contractor's employees and other persons engaged in work or services required by the contractor under the contract shall have no contractual relationship with the State; they shall not be considered employees of the State.

All claims on behalf of any person arising out of employment or alleged employment (including without limit claims of discrimination against the contractor, its officers or its agents) shall in no way be the responsibility of the State. The contractor will hold the State harmless from any and all such claims. Such personnel or other persons shall not require nor be entitled to any compensation, rights or benefits from the State including without limit, tenure rights, medical and hospital care, sick and vacation leave, severance pay or retirement benefits.

I. CONTRACTOR RESPONSIBILITY

Accept & Initial

The contractor is solely responsible for fulfilling the contract, with responsibility for all services offered and products to be delivered as stated in the Request for Proposal, the contractor's proposal, and the resulting contract. The contractor shall be the sole point of contact regarding all contractual matters.

If the contractor intends to utilize any subcontractors' services, the subcontractors' level of effort, tasks and time allocation must be clearly defined in the contractor's proposal. The contractor shall agree that it will not utilize any subcontractors not specifically included in its proposal, in the performance of the contract, without the prior written authorization of the State. Following execution of the contract, the contractor shall proceed diligently with all services and shall perform such services with qualified personnel in accordance with the contract.

J. CONTRACTOR PERSONNEL

Accept & Initial

The contractor warrants that all persons assigned to the project shall be employees of the contractor or specified subcontractors, and shall be fully qualified to perform the work required herein. Personnel employed by the contractor to fulfill the terms of the contract shall remain under the sole direction and control of the contractor. The contractor shall include a similar provision in any contract with any subcontractor selected to perform work on the project.

Personnel commitments made in the contractor's proposal shall not be changed without the prior written approval of the State. Replacement of key personnel, if approved by the State, shall be with personnel of equal or greater ability and qualifications.

The State reserves the right to require the contractor to reassign or remove from the project any contractor or subcontractor employee.

In respect to its employees, the contractor agrees to be responsible for the following:

1. any and all employment taxes and/or other payroll withholding;
2. any and all vehicles used by the contractor's employees, including all insurance required by state law;
3. damages incurred by contractor's employees within the scope of their duties under the contract;
4. maintaining workers' compensation and health insurance and submitting any reports on such insurance to the extent required by governing State law; and
5. determining the hours to be worked and the duties to be performed by the contractor's employees.

Notice of cancellation of any required insurance policy must be submitted to the State when issued and a new coverage binder shall be submitted immediately to ensure no break in coverage.

K. STATE OF NEBRASKA PERSONNEL RECRUITMENT PROHIBITION

Accept & Initial

The contractor shall not, at any time, recruit or employ any State employee or agent who has worked on the Request for Proposal or project, or who had any influence on decisions affecting the Request for Proposal or project.

L. CONFLICT OF INTEREST

_____ Accept & Initial

By submitting a proposal, bidder certifies that there does not now exist any relationship between the bidder and any person or entity which is or gives the appearance of a conflict of interest related to this Request for Proposal or project.

The bidder certifies that it shall not take any action or acquire any interest, either directly or indirectly, which will conflict in any manner or degree with the performance of its services hereunder or which creates an actual or appearance of conflict of interest.

The bidder certifies that it will not employ any individual known by bidder to have a conflict of interest.

M. PROPOSAL PREPARATION COSTS

_____ Accept & Initial

The State shall not incur any liability for any costs incurred by bidders in replying to this Request for Proposal, in the demonstrations, or oral presentations, or in any other activity related to bidding on this Request for Proposal.

N. ERRORS AND OMISSIONS

_____ Accept & Initial

The bidder shall not take advantage of any errors and/or omissions in this Request for Proposal or resulting contract. The bidder must promptly notify the State of any errors and/or omissions that are discovered.

O. BEGINNING OF WORK

_____ Accept & Initial

The bidder shall not commence any billable work until a valid contract has been fully executed by the State and the successful contractor. The contractor will be notified in writing when work may begin.

P. ASSIGNMENT BY THE STATE

_____ Accept & Initial

The State shall have the right to assign or transfer the contract or any of its interests herein to any agency, board, commission, or political subdivision of the State of Nebraska. There shall be no charge to the State for any assignment hereunder.

Q. ASSIGNMENT BY THE CONTRACTOR

_____ Accept & Initial

The contractor may not assign, voluntarily or involuntarily, the contract or any of its rights or obligations hereunder (including without limitation rights and duties of performance) to any third party, without the prior written consent of the State, which will not be unreasonably withheld.

R. DEVIATIONS FROM THE REQUEST FOR PROPOSAL

_____ Accept & Initial

The requirements contained in the Request for Proposal become a part of the terms and conditions of the contract resulting from this Request for Proposal. Any deviations from the Request for Proposal must be clearly defined by the bidder in its proposal and, if accepted by the State, will become part of the contract. Any specifically defined deviations must not be in conflict with the basic nature of the Request for Proposal or mandatory requirements. “Deviation”, for the purposes of this RFP, means any proposed changes or alterations to either the contractual language or deliverables within the scope of this RFP. The State discourages deviations and reserves the right to reject proposed deviations.

S. GOVERNING LAW

_____ Accept & Initial

The contract shall be governed in all respects by the laws and statutes of the State of Nebraska. Any legal proceedings against the State of Nebraska regarding this Request for Proposal or any resultant contract shall be brought in the State of Nebraska administrative or judicial forums as defined by State law. The contractor must be in compliance with all Nebraska statutory and regulatory law.

T. ATTORNEY'S FEES

_____ Accept & Initial

In the event of any litigation, appeal or other legal action to enforce any provision of the contract, the contractor agrees to pay all expenses of such action, as permitted by law, including attorney's fees and costs, if the State is the prevailing party.

U. ADVERTISING

_____ Accept & Initial

The contractor agrees not to refer to the contract award in advertising in such a manner as to state or imply that the company or its services are endorsed or preferred by the State. News releases pertaining to the project shall not be issued without prior written approval from the State.

V. STATE PROPERTY

_____ Accept & Initial

The contractor shall be responsible for the proper care and custody of any State-owned property which is furnished for the contractor's use during the performance of the contract. The contractor shall reimburse the State for any loss or damage of such property, normal wear and tear is expected.

W. SITE RULES AND REGULATIONS

_____ Accept & Initial

The contractor shall use its best efforts to ensure that its employees, agents and subcontractors comply with site rules and regulations while on State premises. If the contractor must perform on-site work outside of the daily operational hours set forth by the State, it must make arrangements with the State to ensure access to the facility and the equipment has been arranged. No additional payment will be made by the State on the basis of lack of access, unless the State fails to provide access as agreed to between the State and the contractor.

X. NOTIFICATION

_____ Accept & Initial

During the bid process, all communication between the State and a bidder shall be between the bidder’s representative clearly noted in its proposal and the buyer noted in Section II, A. Procuring Office and Contact Person of this RFP. After the award of the contract, all notices under the contract shall be deemed duly given upon delivery to the staff designated as the point of contact for this Request for Proposal, in person, or upon delivery by U.S. Mail, facsimile, or e-mail. Each bidder should provide in its proposal the name, title and complete address of its designee to receive notices.

1. Except as otherwise expressly specified herein, all notices, requests or other communications shall be in writing and shall be deemed to have been given if delivered personally or mailed, by U.S. Mail, postage prepaid, return receipt requested, to the parties at their respective addresses set forth above, or at such other addresses as may be specified in writing by either of the parties. All notices, requests, or communications shall be deemed effective upon personal delivery or three (3) days following deposit in the mail.

2. Whenever the contractor encounters any difficulty which is delaying or threatens to delay its timely performance under the contract, the contractor shall immediately give notice thereof in writing to the State reciting all relevant information with respect thereto. Such notice shall not in any way constitute a basis for an extension of the delivery schedule or be construed as a waiver by the State of any of its rights or remedies to which it is entitled by law or equity or pursuant to the provisions of the contract. Failure to give such notice, however, may be grounds for denial of any request for an extension of the delivery schedule because of such delay.

Either party may change its address for notification purposes by giving notice of the change, and setting forth the new address and an effective date.

For the duration of the contract, all communication between contractor and the State regarding the contract shall take place between the contractor and individuals specified by the State in writing. Communication about the contract between contractor and individuals not designated as points of contact by the State is strictly forbidden.

Y. EARLY TERMINATION

The contract may be terminated as follows:

_____
Accept & Initial

1. The State and the contractor, by mutual written agreement, may terminate the contract at any time.

2. The State, in its sole discretion, may terminate the contract for any reason upon 30 days written notice to the contractor. Such termination shall not relieve the contractor of warranty or other service obligations incurred under the terms of the contract. In the event of cancellation the contractor shall be entitled to payment, determined on a pro rata basis, for products or services satisfactorily performed or provided.

3. The State may terminate the contract immediately for the following reasons:

- **a.** if directed to do so by statute;
- **b.** contractor has made an assignment for the benefit of creditors, has admitted in writing its inability to pay debts as they mature, or has ceased operating in the normal course of business;
- **c.** a trustee or receiver of the contractor or of any substantial part of the contractor's assets has been appointed by a court;
- **d.** fraud, misappropriation, embezzlement, malfeasance, misfeasance, or illegal conduct pertaining to performance under the contract by its contractor, its employees, officers, directors or shareholders;
- **e.** an involuntary proceeding has been commenced by any party against the contractor under any one of the chapters of Title 11 of the United States Code and (i) the proceeding has been pending for at least sixty (60) days; or (ii) the contractor has consented, either expressly or by operation of law, to the entry of an order for relief; or (iii) the contractor has been decreed or adjudged a debtor;
- **f.** a voluntary petition has been filed by the contractor under any of the chapters of Title 11 of the United States Code;
- **g.** contractor intentionally discloses confidential information;
- **h.** contractor has or announces it will discontinue support of the deliverable;
- **i.** second or subsequent documented "vendor performance report" form deemed acceptable by the State Purchasing Bureau.

4. The bidder shall comply with a contract provisions and all pertinent State and Federal requirement. Prior to termination under 42 CFR 438.710, the State must:

a. Give the MCO written notice of its intent to terminate, the reason for the termination and the time and place of hearing;

b. After the hearing, give the MCO written notice of the decision affirming or reversing the proposed termination of the contract and the effective date of the termination; and

c. For an affirming decision, give enrollees notice of the termination and information on their options for receiving Medicaid services following the effective date of termination.

5. The bidder shall comply with 42 CFR 434.6(a)(6) in the event of a termination by promptly supplying all information necessary for the reimbursement of any outstanding Medicaid claims to the State.

Z. FUNDING OUT CLAUSE OR LOSS OF APPROPRIATIONS

Accept & Initial

The State may terminate the contract, in whole or in part, in the event funding is no longer available. The State's obligation to pay amounts due for fiscal years following the current fiscal year is contingent upon legislative appropriation of funds for the contract. Should said funds not be appropriated, the State may terminate the contract with respect to those payments for the fiscal years for which such funds are not appropriated. The State will give the contractor written notice thirty (30) days prior to the effective date of any termination, and advise the contractor of the location (address and room number) of any related equipment. All obligations of the State to make payments after the termination date will cease and all interest of the State in any related equipment will terminate. The contractor shall be entitled to receive just and equitable compensation for any authorized work which has been satisfactorily completed as of the termination date. In no event shall the contractor be paid for a loss of anticipated profit.

AA. BREACH BY CONTRACTOR

Accept & Initial

The State may terminate the contract, in whole or in part, if the contractor fails to perform its obligations under the contract in a timely and proper manner. The State may, by providing a written notice of default to the contractor, allow the contractor to cure a failure or breach of contract within a period of thirty (30) days (or longer at State's discretion considering the gravity and nature of the default). Said notice shall be delivered by Certified Mail, Return Receipt Requested or in person with proof of delivery. Allowing the contractor time to cure a failure or breach of contract does not waive the State's right to immediately terminate the contract for the same or different contract breach which may occur at a different time. In case of default of the contractor, the State may contract the service from other sources and hold the contractor responsible for any excess cost occasioned thereby.

BB. ASSURANCES BEFORE BREACH

Accept & Initial

If any document or deliverable required pursuant to the contract does not fulfill the requirements of the Request for Proposal/resulting contract, upon written notice from the State, the contractor shall deliver assurances in the form of additional contractor resources at no additional cost to the project in order to complete the deliverable, and to ensure that other project schedules will not be adversely affected.

CC. PENALTY

_____ Accept & Initial

In the event that the contractor fails to perform any substantial obligation under the contract, the State may withhold all monies due and payable to the contractor, without penalty, until such failure is cured or otherwise adjudicated. Failure to meet the dates stipulated in the contract for the deliverables may result in an assessment of penalty due the State of $1,000.00 dollars per day, until the deliverables are approved. Contractor will be notified in writing when penalty will commence.

DD. PERFORMANCE BOND

_____ Accept & Initial

The selected contractor will be required to supply a certified check or a bond executed by a corporation authorized to contract surety in the State of Nebraska, payable to the State of Nebraska, which shall be valid for the life of the contract to include any renewal and/or extension periods. The amount of the certified check or bond must be ten million dollars ($10,000,000.00). The check or bond will guarantee that the selected contractor will faithfully perform all requirements, terms and conditions of the contract. Failure to comply shall be grounds for forfeiture of the check or bond as liquidated damages. Amount of forfeiture will be determined by the agency based on loss to the State. The bond or certified check will be returned when the service has been satisfactorily completed as solely determined by the State, after termination or expiration of the contract.

EE. FORCE MAJEURE

_____ Accept & Initial

Neither party shall be liable for any costs or damages resulting from its inability to perform any of its obligations under the contract due to a natural disaster, or other similar event outside the control and not the fault of the affected party ("Force Majeure Event"). A Force Majeure Event shall not constitute a breach of the contract. The party so affected shall immediately give notice to the other party of the Force Majeure Event. The State may grant relief from performance of the contract if the contractor is prevented from performance by a Force Majeure Event. The burden of proof for the need for such relief shall rest upon the contractor. To obtain release based on a Force Majeure Event, the contractor shall file a written request for such relief with the State Purchasing Bureau. Labor disputes with the impacted party's own employees will not be considered a Force Majeure Event and will not suspend performance requirements under the contract.

FF. PAYMENT

_____ Accept & Initial

State will render payment to contractor when the terms and conditions of the contract and specifications have been satisfactorily completed on the part of the contractor as solely determined by the State. Payment will be made by the responsible agency in compliance with the State of Nebraska Prompt Payment Act (See Neb. Rev. Stat. §81-2401 through 81-2408). The State may require the contractor to accept payment by electronic means such as ACH deposit. In no event shall the State be responsible or liable to pay for any services provided by the contractor prior to the Effective Date, and the contractor hereby waives any claim or cause of action for any such services.

GG. INVOICES

Accept & Initial

Invoices for payments must be submitted by the contractor to the agency requesting the services with sufficient detail to support payment. Payment to the MCO will be made pursuant to the terms of the contract. The MCO is not required to submit an invoice for monthly capitation payments. Payment for such will be made prospectively and electronically based on the enrollment file. The terms and conditions included in the contractor's invoice shall be deemed to be solely for the convenience of the parties. No terms or conditions of any such invoice shall be binding upon the State, and no action by the State, including without limitation the payment of any such invoice in whole or in part, shall be construed as binding or estopping the State with respect to any such term or condition, unless the invoice term or condition has been previously agreed to by the State as an amendment to the contract.

HH. AUDIT REQUIREMENTS

Accept & Initial

All contractor books, records and documents relating to work performed or monies received under the contract shall be subject to audit at any reasonable time upon the provision of reasonable notice by the State. These records shall be maintained for a period of ten (10) full years from the date of final payment, or until all issues related to an audit, litigation or other action are resolved, whichever is longer. All records shall be maintained in accordance with generally accepted accounting principles.

In addition to, and in no way in limitation of any obligation in the contract, the contractor shall agree that it will be held liable for any State audit exceptions, and shall return to the State all payments made under the contract for which an exception has been taken or which has been disallowed because of such an exception. The contractor agrees to correct immediately any material weakness or condition reported to the State in the course of an audit.

II. TAXES

Accept & Initial

The State is not required to pay taxes of any kind and assumes no such liability as a result of this solicitation. Any property tax payable on the contractor's equipment which may be installed in a state-owned facility is the responsibility of the contractor.

JJ. INSPECTION AND APPROVAL

Accept & Initial

Final inspection and approval of all work required under the contract shall be performed by the designated State officials. The State and/or its authorized representatives shall have the right to enter any premises where the contractor or subcontractor duties under the contract are being performed, and to inspect, monitor or otherwise evaluate the work being performed. All inspections and evaluations shall be at reasonable times and in a manner that will not unreasonably delay work.

KK. CHANGES IN SCOPE/CHANGE ORDERS

Accept & Initial

The State may, at any time with written notice to the contractor, make changes within the general scope of the contract. Changes in scope shall only be conducted with the written approval of the State's designee as so defined by the State from time to time. (The State retains the right to employ the services of a third party to perform any change order(s)).

The State may, at any time work is in progress, by written order, make alterations in the terms of work as shown in the specifications, require the performance of extra work, decrease the quantity of work, or make such other changes as the State may find necessary or desirable. The contractor shall not claim forfeiture of contract by reasons of such changes by the State. Changes in work and the amount of compensation to be paid to the contractor for any extra

work so ordered shall be determined in accordance with the applicable unit prices of the contractor's proposal.

Corrections of any deliverable services or performance of work required pursuant to the contract shall not be deemed a modification requiring a change order.

LL. SEVERABILITY

Accept & Initial

If any term or condition of the contract is declared by a court of competent jurisdiction to be illegal or in conflict with any law, the validity of the remaining terms and conditions shall not be affected, and the rights and obligations of the parties shall be construed and enforced as if the contract did not contain the particular provision held to be invalid.

MM. CONFIDENTIALITY

Accept & Initial

All materials and information provided by the State or acquired by the contractor on behalf of the State shall be regarded as confidential information. All materials and information provided by the State or acquired by the contractor on behalf of the State shall be handled in accordance with Federal and State Law, and ethical standards. The contractor must ensure the confidentiality of such materials or information. Should said confidentiality be breached by a contractor; contractor shall notify the State immediately of said breach and take immediate corrective action.

It is incumbent upon the contractor to inform its officers and employees of the penalties for improper disclosure imposed by the Privacy Act of 1974, 5 U.S.C. 552a. Specifically, 5 U.S.C. 552a (i)(1), which is made applicable to contractors by 5 U.S.C. 552a (m)(1), provides that any officer or employee of a contractor, who by virtue of his/her employment or official position has possession of or access to agency records which contain individually identifiable information, the disclosure of which is prohibited by the Privacy Act or regulations established thereunder, and who knowing that disclosure of the specific material is prohibited, willfully discloses the material in any manner to any person or agency not entitled to receive it, shall be guilty of a misdemeanor and fined not more than $5,000.

NN. PROPRIETARY INFORMATION

Accept & Initial

Data contained in the proposal and all documentation provided therein, become the property of the State of Nebraska and the data becomes public information upon opening the proposal. If the bidder wishes to have any information withheld from the public, such information must fall within the definition of proprietary information contained within Nebraska's public record statutes. All proprietary information the bidder wishes the State to withhold must be submitted in a sealed package, which is separate from the remainder of the proposal. The separate package must be clearly marked PROPRIETARY on the outside of the package. Bidders may not mark their entire Request for Proposal as proprietary. Bidder's cost proposals may not be marked as proprietary information. Failure of the bidder to follow the instructions for submitting proprietary and copyrighted information may result in the information being viewed by other bidders and the public. Proprietary information is defined as trade secrets, academic and scientific research work which is in progress and unpublished, and other information which if released would give advantage to business competitors and serve no public purpose (see Neb. Rev. Stat. §84-712.05(3)). In accordance with Attorney General Opinions 92068 and 97033, bidders submitting information as proprietary may be required to prove specific, named competitor(s) who would be advantaged by release of the information and the specific advantage the competitor(s) would receive. Although every effort will be made to withhold information that is properly submitted as proprietary and meets the State's definition of

proprietary information, the State is under no obligation to maintain the confidentiality of proprietary information and accepts no liability for the release of such information.

OO. CERTIFICATION OF INDEPENDENT PRICE DETERMINATION/COLLUSIVE BIDDING

Accept & Initial

By submission of this proposal, the bidder certifies, that he or she is the party making the foregoing proposal that the proposal is not made in the interest of, or on behalf of, any undisclosed person, partnership, company, association, organization, or corporation; that the proposal is genuine and not collusive or sham; that the bidder has not directly or indirectly induced or solicited any other bidder to put in a false or sham proposal, and has not directly or indirectly colluded, conspired, connived, or agreed with any bidder or anyone else to put in a sham proposal, or that anyone shall refrain from bidding; that the bidder has not in any manner, directly or indirectly, sought by agreement, communication, or conference with anyone to fix the proposal price of the bidder or any other bidder, or to fix any overhead, profit, or cost element of the proposal price, or of that of any other bidder, or to secure any advantage against the public body awarding the contract of anyone interested in the proposed contract; that all statements contained in the proposal are true; and further that the bidder has not, directly or indirectly, submitted his or her proposal price or any breakdown thereof, or the contents thereof, or divulged information or data relative thereto, or paid, and will not pay, any fee to any corporation, partnership, company association, organization, proposal depository, or to any member or agent thereof to effectuate a collusive or sham proposal.

PP. PRICES

Accept & Initial

All prices, costs, terms and conditions outlined in the proposal shall remain fixed and valid commencing on the opening date of the proposal until an award is made (and for bidder receiving award prices shall remain as bid for the duration of the contract unless otherwise so stated in the contract) or the Request for Proposal is cancelled.

Contractor represents and warrants that all prices for services, now or subsequently specified are as low as and no higher than prices which the contractor has charged or intends to charge customers other than the State for the same or similar products and services of the same or equivalent quantity and quality for delivery or performance during the same periods of time. If, during the term of the contract, the contractor shall reduce any and/or all prices charged to any customers other than the State for the same or similar products or services specified herein, the contractor shall make an equal or equivalent reduction in corresponding prices for said specified products or services.

Contractor also represents and warrants that all prices set forth in the contract and all prices in addition, which the contractor may charge under the terms of the contract, do not and will not violate any existing federal, state or municipal law or regulations concerning price discrimination and/or price fixing. Contractor agrees to hold the State harmless from any such violation. Prices quoted shall not be subject to increase throughout the contract period unless specifically allowed by these specifications.

QQ. BEST AND FINAL OFFER

Accept & Initial

The State will compile the final scores for all parts of each proposal. The award may be granted to the highest scoring responsive and responsible bidder. Alternatively, the highest scoring bidder or bidders may be requested to submit best and final offers. If best and final offers are requested by the State and submitted by the bidder, they will be evaluated (using the stated criteria), scored and ranked by the Evaluation Committee. The award will then be granted to the highest scoring bidder. However, a bidder should provide its best offer in its original proposal. Bidders should not expect that the State will request a best and final offer.

RR. ETHICS IN PUBLIC CONTRACTING

Accept & Initial

No bidder shall pay or offer to pay, either directly or indirectly, any fee, commission compensation, gift, gratuity, or anything of value to any State officer, legislator or employee based on the understanding that the receiving person's vote, actions or judgment will be influenced thereby. No bidder shall give any item of value to any employee of the State Purchasing Bureau.

Bidders shall be prohibited from utilizing the services of lobbyists, attorneys, political activists, or consultants to secure the contract. It is the intent of this provision to assure that the prohibition of state contact during the procurement process is not subverted through the use of lobbyists, attorneys, political activists, or consultants. It is the intent of the State that the process of evaluation of proposals and award of the contract be completed without external influence. It is not the intent of this section to prohibit bidders from seeking professional advice, for example consulting legal counsel, regarding terms and conditions of this Request for Proposal or the format or content of their proposal.

If the bidder is found to be in non-compliance with this section of the Request for Proposal, they may forfeit the contract if awarded to them or be disqualified from the selection process.

SS. INDEMNIFICATION

Accept & Initial

1. GENERAL

The contractor agrees to defend, indemnify, hold, and save harmless the State and its employees, volunteers, agents, and its elected and appointed officials ("the indemnified parties") from and against any and all claims, liens, demands, damages, liability, actions, causes of action, losses, judgments, costs, and expenses of every nature, including investigation costs and expenses, settlement costs, and attorney fees and expenses ("the claims"), sustained or asserted against the State, arising out of, resulting from, or attributable to the willful misconduct, negligence, error, or omission of the contractor, its employees, subcontractors, consultants, representatives, and agents, except to the extent such contractor liability is attenuated by any action of the State which directly and proximately contributed to the claims.

2. INTELLECTUAL PROPERTY

The contractor agrees it will at its sole cost and expense, defend, indemnify, and hold harmless the indemnified parties from and against any and all claims, to the extent such claims arise out of, result from, or are attributable to the actual or alleged infringement or misappropriation of any patent, copyright, trade secret, trademark, or confidential information of any third party by the contractor or its employees, subcontractors, consultants, representatives, and agents; provided, however, the State gives the contractor prompt notice in writing of the claim. The contractor may not settle any infringement claim that will affect the State's use of the Licensed Software without the State's prior written consent, which consent may be withheld for any reason.

If a judgment or settlement is obtained or reasonably anticipated against the State's use of any intellectual property for which the contractor has indemnified the State, the contractor shall at the contractor's sole cost and expense promptly modify the item or items which were determined to be infringing, acquire a license or licenses on the State's behalf to provide the necessary rights to the State to eliminate the infringement, or provide the State with a non-infringing substitute that provides the State the same functionality. At the State's election, the actual or anticipated judgment may be treated

as a breach of warranty by the contractor, and the State may receive the remedies provided under this RFP.

3. PERSONNEL

The contractor shall, at its expense, indemnify and hold harmless the indemnified parties from and against any claim with respect to withholding taxes, worker's compensation, employee benefits, or any other claim, demand, liability, damage, or loss of any nature relating to any of the personnel provided by the contractor.

TT. NEBRASKA TECHNOLOGY ACCESS STANDARDS

_____ Accept & Initial

Contractor shall review the Nebraska Technology Access Standards, found at http://www.nitc.state.ne.us/standards/accessibility and ensure that products and/or services provided under the contract comply with the applicable standards. In the event such standards change during the contractor's performance, the State may create an amendment to the contract to request that contract comply with the changed standard at a cost mutually acceptable to the parties.

UU. ANTITRUST

_____ Accept & Initial

The contractor hereby assigns to the State any and all claims for overcharges as to goods and/or services provided in connection with this contract resulting from antitrust violations which arise under antitrust laws of the United States and the antitrust laws of the State.

VV. DISASTER RECOVERY/BACK UP PLAN

_____ Accept & Initial

The contractor shall have a disaster recovery and back-up plan, of which a copy should be provided to the State, which includes, but is not limited to equipment, personnel, facilities, and transportation, in order to continue services as specified under these specifications in the event of a disaster.

WW. TIME IS OF THE ESSENCE

_____ Accept & Initial

Time is of the essence in this contract. The acceptance of late performance with or without objection or reservation by the State shall not waive any rights of the State nor constitute a waiver of the requirement of timely performance of any obligations on the part of the contractor remaining to be performed.

XX. RECYCLING

_____ Accept & Initial

Preference will be given to items which are manufactured or produced from recycled material or which can be readily reused or recycled after their normal use as per state statute (Neb. Rev. Stat. §81-15, 159).

YY. DRUG POLICY

_____ Accept & Initial

Contractor certifies it maintains a drug free work place environment to ensure worker safety and workplace integrity. Contractor agrees to provide a copy of its drug free workplace policy at any time upon request by the State.

ZZ. CLEAN AIR ACT AND FEDERAL WATER POLLUTION CONTROL ACT

_____ Accept & Initial

Contractor must agree to comply with all applicable standards, orders or regulations.

AAA. BYRD ANTI-LOBBYING AMENDMENT

_____ Accept & Initial

Contractors who apply or bid shall file the required certification that each tier will not use Federal funds to pay a person or employee or organization for influencing or attempting to influence an officer or employee of any Federal agency, a member of Congress, officer or employee of Congress, or an employee of a member of Congress, or an employee of a member of Congress in connection with obtaining any Federal contract, grant or any other award covered by 31 U.S.C. 1352. Each tier shall also disclose any lobbying with nonfederal funds that takes place in connection with obtaining any Federal award. Such disclosure are forwarded from tier to tier up to the recipient (45 CFR part 93). The contract will contain statement that Federal funds have not been used for lobbying.

BBB. DEBARMENT AND SUSPENSION

_____ Accept & Initial

Contractor shall provide certification of their exclusion status and that of their principals prior to award of the contract. The certification shall state that they are not parties listed on the nonprocurements portion of the General Services Administration's "Lists of parties Excluded for Federal Procurement or Nonprocurement Program." This list contains the names of parties debarred, suspended, or otherwise excluded by agencies, and contractors declared ineligible under statutory authority.

CCC. RETENTION REQUIREMENTS FOR RECORDS

_____ Accept & Initial

Requirements for record retention and access to records for awards to recipients. Financial records, supporting documents, statistical records, and all other records pertinent to an award shall be retained for a period of ten years from the date of submission of the final expenditure report or, for awards that are renewed quarterly or annually, from the date of the submission of the quarterly or annual financial report. The only exceptions are the following:

1. If any litigation, claim, financial management review, or audit is started before the expiration of the 10-year period, the records shall be retained until all litigation, claims or audit findings involving the records have been resolved and final action taken.

2. Records for real property and equipment acquired with Federal funds shall be retained for 10 years after final disposition.

3. When records are transferred to or maintained by the HHS awarding agency, the 10-year retention requirement is not applicable to the recipient.

4. Indirect cost rate proposals, cost allocations plans, etc., as specified in 45 CFR 74.53(g).

DDD. NEW EMPLOYEE WORK ELIGIBILITY STATUS

_____ Accept & Initial

The Contractor is required and hereby agrees to use a federal immigration verification system to determine the work eligibility status of new employees physically performing services within the State of Nebraska. A federal immigration verification system means the electronic verification of the work authorization program authorized by the Illegal Immigration Reform and Immigrant Responsibility Act of 1996, 8 U.S.C. 1324a, known as the E-Verify Program, or an equivalent federal program designated by the United States Department of Homeland Security or other federal agency authorized to verify the work eligibility status of a newly hired employee.

If the Contractor is an individual or sole proprietorship, the following applies:

1. The Contractor must complete the United States Citizenship Attestation Form, available on the Department of Administrative Services website at www.das.state.ne.us.

2. If the Contractor indicates on such attestation form that he or she is a qualified alien, the Contractor agrees to provide the US Citizenship and Immigration Services documentation required to verify the Contractor's lawful presence in the United States using the Systematic Alien Verification for Entitlements (SAVE) Program.

3. The Contractor understands and agrees that lawful presence in the United States is required and the Contractor may be disqualified or the contract terminated if such lawful presence cannot be verified as required by Neb. Rev. Stat. §4-108.

IV. PROJECT DESCRIPTION AND SCOPE OF WORK

The bidder must provide the following information in response to this Request for Proposal.

A. PROJECT OVERVIEW

The State of Nebraska's Medicaid program is administered through the Department of Health and Human Services (DHHS), Division of Medicaid & Long-Term Care. The Nebraska Medicaid Managed Care Program (NMMCP) was implemented in July 1995.

The Nebraska Medical Assistance Program (Medicaid) currently provides health care coverage for approximately 207,000 individuals each month at an annual cost of approximately $1.6 billion. Approximately 90,000 of these 207,000 individuals are enrolled in physical health managed care. Of the 207,000 individuals, more than 184,000 are enrolled in the behavioral health managed care program.

The Nebraska Managed Care Program currently consists of the following program components:

1. Physical Health services through a Managed Care Organization (MCO) or Primary Care Case Management (PCCM) Network in Cass, Dodge, Douglas, Gage, Lancaster, Otoe, Sarpy, Saunders, Seward and Washington counties;
2. Behavioral health services through a Specialty Physician Case Management (SPCM) Network;
3. Enrollment Broker Services.

The State seeks to award two (2) MCO contracts through this procurement process and eliminate the PCCM program. If only one (1) qualified MCO is available, the State will maintain the PCCM program.

Currently, for physical health services, enrollment into the MCO or PCCM is mandatory for specified populations in the geographic areas referenced above. During enrollment for physical health managed care, the client chooses a primary care physician (PCP) and either the PCCM or MCO (or one of the two MCOs) in the designated coverage area, ensuring each client a medical home. The enrollment broker facilitates the client's enrollment. Enrollment into the SPCM is mandatory for specified populations in order to be eligible for behavioral health services.

Prior to contract start date, all physical health managed care clients will be allowed an open enrollment period to enroll in one of the new physical health MCO plans (or the PCCM in the event only one MCO contract is awarded). Clients will be allowed to choose a MCO plan and designate a Primary Care Physician (PCP). In the event the client does not enroll during the open enrollment period, the State will auto-assign the client to a MCO plan and PCP. Clients who are exempt from auto-assignment will be nominated a MCO plan and PCP by the enrollment broker based on client and claims history. Auto-assignment will be done randomly but will include considerations of the following factors: proximity, familial relationships, and previous provider/patient relationship.

The primary responsibility of the enrollment broker is to provide impartial assistance regarding enrollment and enrollment-related activities for clients who are required to participate in the physical health component of the Managed Care Program.

B. PHYSICAL HEATLH MANAGED CARE PROGRAM DESCRIPTION

1. Statutory Authority

Nebraska's Medicaid Managed Care Program (NMMCP) is authorized under section 1932 of the Social Security Act (the Act), which permits a state to operate a managed care program through its State Plan. Additionally, Nebraska operates a 1915(b) waiver in order to require special needs children and Native-Americans to participate in the physical health managed care program. The current 1915(b) waiver is approved through June 30, 2011.

2. Delivery Systems

Nebraska is currently using the following systems to deliver services:

a. MCO: Risk-comprehensive contracts which are fully-capitated and require that the contractor be an MCO or Health Insuring Organization (HIO). Comprehensive means that the contractor is at risk for services in the basics benefits package.

b. PCCM: A system under which a primary care case manager contracts with the State to furnish case management services. Reimbursement is on a fee-for-service basis.

Nebraska is seeking to eliminate the PCCM plan by awarding two (2) MCO contracts.

3. Other Contractors

The State currently contracts with the following contractors to perform services for the Managed Care Program:

a. Mercer Government Human Services Consulting for Actuarial Services.

b. Island Peer Review Organization (IPRO) through a sub-contract with Qualis for External Quality Review Services.

c. Medicaid Enrollment Center, Inc. for Enrollment Broker Services.

d. Thomson Healthcare for Data Management.

4. Included Populations

Nebraska operates a program of mandatory participation for the following groups of clients:

a. Families, children, and pregnant women eligible for Medicaid under Section 1931 of the Social Security Act or related coverage groups.

b. Blind/Disabled Children, Adults, and Related Populations who are eligible for Medicaid due to blindness or disability.

c. Aged and Related Populations. Those Medicaid beneficiaries who are age 65 or older and not members of the Blind/Disabled population or members of the 1931 Adult population.

d. Foster Care Children. Medicaid beneficiaries who are receiving foster care or adoption assistance (Title IV-E), are in foster-care, or are otherwise in an out-of-home placement.

e. Title XXI CHIP. An optional group of targeted low-income children who are eligible to participate in Medicaid in Nebraska.

5. Excluded Populations

Within the groups identified above, the following groups of clients are excluded:

a. Medicaid clients who have certain other health insurance, including Medicare.

b. Medicaid clients who reside in Nursing Facilities (NF) at custodial levels of care or in Intermediate Care Facilities for the Mentally Retarded (ICF/MR).

c. Enrolled in the Enhanced Care Coordination (ECC) program.

d. Medicaid clients who participate in a Home and Community Based Services Wavier (HCBS). This includes adults with mental retardation or related conditions, aged persons or adults or children with disabilities, children with mental retardation and their families, clients receiving Developmental Disability Targeted Case Management Services, Traumatic Brain Injury waiver recipients and any other group for whom the State has received approval of the 1915(c) waiver of the Social Security Act.

e. Medicaid clients for any period of retroactive eligibility. Managed Care enrollment is prospective only.

f. Clients residing out-of-state or those who are considered to be out-of-state (i.e., children who are placed with relative out-of-state or those who are designated as such by DHHS personnel).

g. Certain children with disabilities who are receiving in-home services, also known as the Katie Beckett program.

h. Aliens who are eligible for Medicaid for an emergency condition only.

i. Clients participating in the Refugee Resettlement Program.

j. Clients who have excess income or who are designated to have a Premium Due.

k. Clients participating in the State Disability Program.

l. Clients eligible during the period of presumptive eligibility.

m. Organ transplant recipients from the day of transplant forward.

n. Clients who have received a disenrollment/waiver of enrollment.

o. Clients who are participating in the Breast and Cervical Cancer Prevention and Treatment Act of 2000.

p. Clients receiving Medicaid Hospice Services.

q. Individuals who are patients of Institutions of Mental Disease (IMD) who are between the ages of 21-64.

r. Participants in subsidized adoption programs.

C. SCOPE OF WORK

1. Regulation and Guidance

The MCO must abide by all relevant provisions found in Chapter 42 of the Code of Federal Regulation (CFR), Part 438 Managed Care; Title 471 Nebraska Administrative Code (NAC) “Nebraska Medical Assistance Program Services”; and Title 482 Nebraska Administrative Code “Nebraska Medicaid Managed Care.”

2. Managed Care Organization Licensure

Bidders must have a Certificate of Authority (COA) to transact the business of health insurance in Nebraska as a Health Maintenance Organization (HMO) OR bidders must have a COA to transact the business of health insurance in Nebraska and meet the federal definition of a Managed Care Organization (MCO). Bidders must have the COA at the time of contract award.

If the bidder does not have a COA as an HMO, they must have (or obtain by contract award) a Certificate of Authority to transact the business of health insurance in Nebraska and document how they meet the following 42CFR 438.2 definition/mandatory requirements for a Managed Care Organization:

a. Advance Directive requirements listed in Section IV.C.4.a.ii;

b. Makes the services it provides to its Medicaid enrollees as accessible (in terms of timeliness, amount, duration, and scope) as those services are to other Medicaid recipients within the area serviced by the entity; and

c. Meets the solvency standards of 42 CFR 438.116 : The MCO must meet the solvency standards established by the State for private health maintenance organizations, or be licensed or certified by the State as a risk-bearing entity[1] except when the entity meets any one of the following conditions:

- **i.** The entity does not provide both inpatient hospital services and physician services (non-applicable for this RFP).
- **ii.** Is a public entity.
- **iii.** Is (or is controlled by) one or more federally qualified health centers and meets the solvency standards established by the State for those centers.
- **iv.** Has its solvency guaranteed by the State.

To the extent any proposal includes a partnership of risk-bearing, all bidders which are part of the proposal must be licensed in Nebraska by the Department of Insurance as a health insurer or HMO. Bidders who submit a proposal with a partnership of risk-bearing must provide a detailed description of how both entities meet the Managed Care Organization Licensure requirements. Bidders must also provide specifics of the relationship including designated functions of each entity, and how delegated functions will be overseen.

3. Geographic Areas Served

The MCO will provide services for managed care enrollees who reside in Cass, Dodge, Douglas, Gage, Lancaster, Otoe, Sarpy, Saunders, Seward, and Washington counties.

4. General Provisions

a. Contract Requirements

- **i.** Inspection and audit of financial records. The State and the Centers for Medicare and Medicaid Services (CMS) may inspect and audit any financial records of the MCO or its subcontractors without restriction on the right of the State or Federal government to conduct whatever inspections and audits are necessary to assure quality, appropriateness or timeliness of services and reasonable of costs.

[1] Please note that this is an alternative means of compliance allowed under the cited federal regulatory authority; Nebraska does not license or certify risk bearing entities. However, the Nebraska Department of Insurance does license health insurers and HMOs, which, for the purposes of this provision, will be considered risk bearing entities.

ii. Advance Directives. Advance directives are defined in 42 CFR 489.100. The MCO must maintain written policies and procedures for advance directives. Requirements are:

a) The MCO must maintain written policies and procedures that meet the requirements for advance directives in Subpart I of Part 489.

b) The MCO must maintain written policy and procedures concerning advance directive with respect to all adult individuals receiving medical care by or through the MCO.

c) The MCO must provide written information to those individuals with respect to the following:

iii. Their rights under the law of the State.

iv. The organizations' policies respecting the implementation of those rights, including a statement of any limitation regarding the implementation of advance directives as a matter of conscience.

v. The MCO must inform individuals that complaints concerning noncompliance with the advance directive requirements may be filed with the State survey and certification agency.

a) The MCO must provide adult enrollees with written information on advance directives policies including a description of applicable State law. The written information provided by the MCO must reflect changes in State law as soon as possible, but no later than 90 days after the effective date of the change.

b. Information Requirements

i. Basic Rules. The MCO must provide all enrollment notices, informational materials, and instructional materials relating to enrollees and potential enrollees in a manner and format that is easily understood. Enrollment notices, informational materials, and instructional materials relating to enrollees and potential enrollees must be provided at the 6th grade level. This would include a score of up to 6.9 on the Flesh-Kincaid reading level.

ii. Mechanism. The MCO must have in place a mechanism to help enrollees and potential enrollees understand the requirements and benefits of the plan.

iii. Language Requirements. The MCO must make its written information available in the prevalent non-English languages in its particular service area. The State will establish a methodology for identifying the prevalent non-English languages spoken by enrollees and potential enrollees and provide the information to the MCO. Currently, the prevalent non-English language identified is Spanish. The MCO must make its written information available in any additional non-English languages identified by the State during the term of the contract.

iv. The MCO must make oral interpretation services available free of charge to each potential enrollee and enrollee. This applies to all non-English languages not just those that the State identifies as prevalent. The enrollee is not to be charged for interpretation services. The MCO

will be responsible to pay for these services. The MCO must notify its enrollees that oral interpretation is available for any language, that written information is available in prevalent non-English languages, and how to access those services.

v. Format and Alternative Format Requirements. Written material must use easily understood language and format. Written materials must be at the 6th grade level. Written material must be available in alternative formats and in an appropriate manner that takes into consideration the special needs of those who, for example, are visually limited or have limited reading proficiency. All enrollees and potential enrollees must be informed that information is available in alternative formats and how to access those formats. Enrollment information must be available to deaf and blind enrollees.

vi. Information – Enrollees. The MCO must provide the information in this section to each enrollee as follows:

a) Notify all enrollees of their disenrollment rights, at a minimum, annually. Notice must be sent no less than 60 days before the start of each enrollment period. The enrollment period is the 12 months after the enrollment of the client into a physical health MCO plan and designation of a Primary Care Physician (PCP). Clients are allowed to disenroll from their physical health MCO plan once every 12 months without cause.

b) Notify all enrollees, at the time of enrollment, of the enrollee's rights to change Primary Care Physician providers at any time or disenroll for cause.

c) Notify all enrollees of their right to request and obtain the information listed in Section IV.C.4.b.vii and Section IV.C.4.b.viii below, at least once a year.

d) Furnish to each of its enrollees the information specified in Section IV.C.4.b.vii and Section IV.C.4.b.viii below, within a reasonable time but not more than 30 calendar days after the MCO receives from the State or its contracted representative, notice of the recipient's enrollment.

e) Give each enrollee written notice of any change (that the State defines as "significant") in the information specified in Section IV.C.4.b.vii and Section IV.C.4.b.viii below, at least 30 days before the intended effective date of the change.

vii. Required Information to Enrollees:

a) Names, locations, telephone numbers of, and non-English languages spoken by current contracted providers in the enrollee's service area, including identification of providers that are not accepting new patients. This includes, at a minimum, the information on primary care physicians, specialists, and hospitals.

b) Any restrictions on the enrollee's freedom of choice among network providers.

c) Enrollee rights and protections, as specified in Section IV.C.6. Enrollee Rights and Protections.

d) Information on grievances, appeals, and State fair hearing procedures including the information specified in Section IV.C.4.b.viii below.

e) The amount, duration, and scope of benefits available under the contract in sufficient detail to ensure that enrollees understand the benefits to which they are entitled.

f) Procedures for obtaining benefits, including authorization requirements.

g) The extent to which, and how, enrollees may obtain benefits, including family planning services from out-of-network providers.

h) The extent to which, and how, after-hours and emergency coverage are provided, including:

1) What constitutes an emergency medical condition, emergency services, and post stabilization services, with reference to the definitions contained herein.

2) The fact that prior authorization is not required for emergency services.

3) The process and procedures for obtaining emergency services, including use of the 911-telephone system or its local equivalent.

4) The locations of any emergency settings and other locations at which providers and hospitals furnish emergency services and post stabilization services covered under the contract.

5) The fact that, subject to the provisions of this section, the enrollee has the right to use any hospital or other setting for emergency care.

i) The post stabilization care services rules set forth as defined in 42 CFR 422.113(c).

j) Policy referrals for specialty care and for other benefits not furnished by the enrollee's primary care provider.

k) How and where to access any benefits that are available under the State Plan but are not covered under the contract, including any cost sharing, and how transportation is provided for those State Plan services. For a counseling or referral service that the MCO does not cover because of moral or religious objections, the MCO need not furnish information on how and where to obtain the service. The State must provide information on how and where to obtain the service.

viii. Information to enrollees regarding grievances, appeals and State fair hearing procedures and timeframes in a State-approved description that must include the following:

a) For State fair hearing:

1) The right to hearing.

2) The method for obtaining a hearing.

3) The rules that govern representation at the hearing.

b) The right to file grievances and appeals

c) The requirements and timeframes for filing a grievance or appeal.

d) The availability of assistance in the filing process.

e) The toll-free numbers that the enrollee can use to file a grievance or an appeal by phone.

f) The fact that, when requested by the enrollee:

1) Benefits will continue if the enrollee files an appeal or a request for State fair hearing within the timeframes specified for filing.

2) The enrollee may be required to pay the cost of services furnished while the appeal was pending, if the final decision is adverse to the enrollee.

3) Any appeal rights that the State chooses to make available to providers to challenge the failure of the organization to cover a service.

4) Advance Directives, as set forth in Section IV.C.4.a.ii General Provision.

5) Additional information that is available upon request, including:

i) Information on the structure and operation of the MCO.

ii) Physician incentive plans, if applicable.

ix. Notice of Provider Termination. The MCO must make a good faith effort to give written notice of termination of a contracted provider, within 15 days after receipt or issuance of the termination notice, to each enrollee who received his or her primary care from, or was seen on a regular basis by, the terminated provider.

c. Provider Discrimination

i. An MCO may not discriminate for the participation, reimbursement, or indemnification of any provider who is acting within the scope of his or her license or certification under applicable State law, solely on the basis of that license or certification.

ii. Declining Providers. If an MCO declines to include individual or group providers in its network, it must give the affected providers written notice of the reason for its decision. Federal requirements at 42 CFR 438.12(a) may not be construed to:

a) Require the MCO to contract with providers beyond the number necessary to meet the needs of its enrollees.

b) Preclude the MCO from using different reimbursement amounts for different specialties or for different practitioners in the same specialty.

c) Preclude the MCO from establishing measures that are designed to maintain quality of services and control costs and is consistent with its responsibilities to enrollees.

d. Third Party Liability (TPL)
The MCO must utilize a cost avoidance methodology whenever there is a verified third party resource (TPR). The MCO, or its subcontractors or providers, must not pursue collection from the client, but directly from the liable third party payers, except as allowed in 468 NAC, 469 NAC and 471 NAC. The MCO shall assume responsibility for all TPL requirements.

A client enrolled in managed care will not have active commercial (e.g. HMO, PPO, etc) insurance and/or Medicare. A Medicaid client may become retroactively eligible for Medicare or a non-custodial parent may acquire commercial insurance for a child after enrollment into managed care. When these situations occur, the client will be disenrolled from managed care the first of the month after the new third party resource is discovered. Until disenrollment is effective, the plan is required to pursue the TPL.

5. Enrollment, Disenrollment, and Re-enrollment

a. Transfers between Primary Care Physicians (PCPs) The MCO must allow each enrollee to choose his or her health professional to the extent possible and appropriate. The Enrollment Broker will assist the client in assigning a PCP at initial enrollment. The MCO must allow each enrollee to change their PCP at anytime.

b. Enrollment

i. Enrollment Process. The State maintains responsibility for the enrollment of clients into managed care plans and designating a participating Primary Care Physician through a contractual arrangement with an enrollment broker.

The State provides potential enrollees with a client guidebook, plan matrix, and provider directory to assist in choosing an MCO plan and PCP.

The Enrollment Broker provides impartial choice counseling to assist enrollees in choosing an MCO plan. The choice counseling is based on the information provided by the MCOs. Enrollees choose a specific plan to enroll in.

Enrollees are given 15 days to enroll in a physical health MCO plan and select a PCP. Enrollees that do not voluntarily enroll will be auto-assigned an MCO plan and PCP. Auto-assignment is random but will take into consideration the following factors: proximity, familial relationships, and provider-patient relationships. Auto-assignment will attempt to balance enrollment but is not guaranteed.

Enrollees that are exempt from auto-assignment (special needs population) will be nominated an MCO plan and PCP by the enrollment broker. The enrollment broker will use client and claims history in nominating a plan and PCP.

The managed care plan is required to have an understanding of the client population and the enrollment process and to assist the State and the enrollment broker in providing accurate information about the plan's participation.

The plan is also required to work cooperatively with the State to resolve issues relating to client participation and the enrollment process and to have the technological capability and resources available to interface with the State's support systems. The contractor is expected to be able to exchange data with the State of Nebraska using a secure connection. Currently, the preferred method is SFTP and Connect:Direct. The State is also considering using Cyberfusion.

ii. Automatic Re-enrollment. The State will automatically re-enroll a recipient who is disenrolled solely because he or she loses Medicaid eligibility for a period of 2 months or less into the plan the recipient was previously enrolled in.

iii. Enrollment Discrimination Prohibited. The MCO must accept individuals in the order in which they apply without restriction.

iv. Enrollment Not Discriminatory. The MCO will not discriminate against individuals eligible to enroll on the basis of:

a) Health status or need for health care services.

b) Race, color, or national origin, and will not use any policy or practice that has the effect of discriminating on the basis of race, color, or national origin.

c. Disenrollment

i. Disenrollment of an Enrollee by an MCO. The MCO may request disenrollment of an enrollee for the following reasons:

a) The MCO has sufficient documentation to establish that the client's condition or illness would be better treated by another plan; or

b) The MCO has sufficient documentation to establish fraud, forgery, or evidence of unauthorized use/abuse of services by the enrollee.

The MCO must send notification of the disenrollment request to the enrollee at the same time the request is made to the State.

ii. Change in Health Status. The MCO may not request disenrollment because of a change in the enrollee's health status or because of the enrollee's utilization of medical services, diminished mental capacity, or uncooperative or disruptive behavior resulting from his or her special needs (except when his or her continued enrollment in the MCO seriously impairs the MCO's ability to furnish services to either this particular enrollee or other enrollees).

iii. Disenrollment. A client may request disenrollment:

a) For cause, at any time.
b) Without cause during the 90 days following the date of the recipient's initial enrollment with the MCO or the date the State sends the recipient notice of the enrollment, whichever is later.
c) Without cause once every 12 months thereafter.
d) Upon automatic re-enrollment if the temporary loss of Medicaid eligibility has caused the recipient to miss the annual disenrollment opportunity.
e) When the State imposes the intermediate sanctions specified in Section IV.C.10.b.Sanctions.

iv. Request for Disenrollment by Recipient. The client (or his or her representative) must submit a written request of disenrollment from the MCO plan with cause to the State for a decision on the request.

v. Cause for Disenrollment. The following are cause for disenrollment:

a) The enrollee moves out of the MCO service area.
b) The MCO does not, because of moral or religious objections, cover the service the enrollee seeks.
c) The enrollee needs related services (for example a cesarean section and a tubal ligation) to be performed at the same time; not all related services are available within the network; and the enrollee's primary care provider or another provider determines that receiving the services separately would subject the enrollee to unnecessary risk.
d) Other reasons, including but not limited to, poor quality of care, lack of access to services covered under the contract, or lack of access to providers experienced in dealing with the enrollee's health care needs.

vi. Disenrollment Timeframe. The effective date of an approved disenrollment must be no later than the first day of the second month following the month in which the enrollee or the MCO files the request. If the State agency fails to make a disenrollment determination within the timeframe specified, the disenrollment is considered approved.

6. Enrollee Rights and Protections

a. Enrollee Rights

i. General Rule. The MCO must have written policies regarding the enrollee rights specified in this section, including:

a) Each managed care enrollee is guaranteed the right to be treated with respect and with due consideration for his or her dignity and privacy.

b) Each managed care enrollee is guaranteed the right to receive information on available treatment options and alternatives, presented in a manner appropriate to the enrollee's condition and ability to understand.

c) Each managed care enrollee is guaranteed the right to participate in decisions regarding his or her health care, including the right to refuse treatment. Refusal of treatment is not considered a reason the MCO could request disenrollment of the client from the plan.

d) Each managed care enrollee is guaranteed the right to be free from any form of restraint or seclusion used as a means of coercion, discipline, convenience, or retaliation.

e) Each managed care enrollee is guaranteed the right to request and receive a copy of his or her medical records, and to request that they be amended or corrected as specified in 45 CFR Part 64.

ii. Free Exercise of Rights. Each enrollee is free to exercise his or her rights and entitled to a guarantee that the exercise of those rights does not adversely affect the way the MCO and its providers or the State agency treat the enrollee.

iii. Compliance with State and Federal Laws and Regulations. All contracts must comply with all Federal and State laws and regulations including Title VI of the Civil Rights Act of 1964; Title IX of the Education Amendments of 1972 (regarding educational programs and activities); the Age Discrimination Act of 1975; the Rehabilitation Act of 1973; and the Americans with Disabilities Act. The MCO must comply with any other applicable Federal and State laws (such as Title VI of the Civil Rights Act of 1964, etc.) and other laws regarding privacy and confidentiality. The MCO must comply with any applicable Federal and State laws that pertain to enrollee rights and ensure that its staff and affiliated providers take those rights into account when furnishing services to enrollees.

b. Provider - Enrollee Communication

i. Anti-Gag Clause. The MCO may not prohibit, or otherwise restrict, a health care professional acting within the lawful scope of practice, from advising or advocating on behalf of an enrollee who is his or her patient:

a) For the enrollee's health status, medical care, or treatment options, including any alternative treatment that may be self-administered.

b) For any information the enrollee needs in order to decide among all relevant treatment options.

c) For the risks, benefits, and consequences of treatment or non-treatment.

d) For the enrollee's right to participate in decisions regarding his or her health care, including the right to refuse treatment, and to express preferences about future treatment decisions.

ii. Moral or Religious Objections. An MCO that would otherwise be required to provide, reimburse for, or provide coverage of, a counseling or referral service is not required to do so if the MCO objects to the service on moral or religious grounds.

iii. Information Requirements. If the MCO elects not to provide, reimburse for, or provide coverage of, a counseling or referral service because of an objection on moral or religious grounds, it must furnish information about the services it does not cover as follows:

a) To the State.
b) With its application for a Medicaid contract.
c) Whenever it adopts the policy during the term of the contract.
d) Consistent with the provisions of 42 CFR 438.10.
e) To potential enrollees before and during enrollment.
f) To enrollees within 90 days after adopting the policy with respect to any particular service.

c. Marketing Activities

i. State Approval. The MCO may not distribute any marketing materials without first obtaining State approval. The MCO must submit all marketing material to the State for approval prior to distribution.

ii. Informed Decision. The MCO must provide assurances to the State that marketing, including plans and materials, is accurate and does not mislead, confuse, or defraud recipients or the State. Marketing materials cannot contain any assertion or statement (whether written or oral) that:

a) The recipient must enroll in the MCO in order to obtain benefits or in order not to lose benefits.
b) That the MCO is endorsed by CMS, the Federal or State government or similar entity.

iii. Marketing requirements must include the following:

a) That the MCO distributes the materials to its entire service area.
b) That the MCO does not seek to influence enrollment in conjunction with the sale or offering of any private insurance.
c) That the MCO does not, directly or indirectly, engage in door-to-door, telephone, or other cold-call marketing activities.

d. Emergency Services: Coverage and Payment

i. Emergency and Post Stabilization Care Services. The MCO is responsible for coverage and payment of emergency services and post stabilization care services regardless of whether the provider that furnishes the services has a contract with the MCO. Post Stabilization services remain covered until the MCO contacts the Emergency Room and takes responsibility for the enrollee.

ii. Payment for Emergency Medical Condition. The MCO may not deny payment for treatment obtained when an enrollee had an emergency medical condition, including cases in which the absence of immediate medical attention would not have placed the health of the individual (or, in the case of a pregnant woman, the health of the woman or her unborn child) in serious jeopardy, resulted in serious impairment to bodily functions, or resulted in serious dysfunction of any bodily organ or part.

iii. Emergency Services. The MCO may not deny payment for treatment obtained when a representative of the MCO instructs the enrollee to seek emergency services.

iv. Emergency Medical Condition. The MCO may not limit what constitutes an emergency medical condition on the basis of lists of diagnoses or symptoms.

v. Coverage of Emergency Services. The MCO may not refuse to cover emergency services based on the emergency room provider, hospital, or fiscal agent not notifying the enrollee's primary care provider, MCO, or applicable State entity of the enrollee's screening and treatment within 10 calendar days of presentation for emergency services.

vi. Subsequent Screening. An enrollee who has an emergency medical condition may not be held liable for payment of subsequent screening and treatment needed to diagnose the specific condition or stabilize the patient.

vii. Determination of Stabilization. The attending emergency physician, or the provider actually treating the enrollee, is responsible for determining when the enrollee is sufficiently stabilized for transfer or discharge, and that determination is binding on the MCO.

viii. Non-Network Provider. Any provider of emergency services that does not have in effect a contract with the MCO that establishes payment amounts for services furnished to an enrollee must accept as payment in full no more than the amounts (less any payments for indirect costs of medical education and direct costs of graduate medical education) that it could collect if the enrollee received medical assistance under Title XIX or Title XXI through an arrangement other than enrollment in the MCO.

e. Post Stabilization Services: Coverage and Payment

i. Financial Responsibility - Pre-Approved. The MCO is financially responsible for post stabilization services obtained within or outside the MCO that are pre-approved by a plan provider or other MCO representative.

ii. Financial Responsibility - Approval Request. The MCO is financially responsible for post stabilization care services obtained within or outside the MCO which are not pre-approved by a plan provider or other MCO representative, but administered to maintain the enrollee's stabilized condition within 1 hour of a request to the MCO for pre-approval of further post stabilization care services.

iii. Financial Responsibility - No Pre-Approval. The MCO is financially responsible for post stabilization care services obtained within or outside the MCO which are not pre-approved by a plan provider or other MCO

representative, but administered to maintain, improve or resolve the enrollee's stabilized condition if:

a) The MCO does not respond to a request for pre-approval within 1 hour.
b) The MCO cannot be contacted.
c) The MCO representative and the treating physician cannot reach an agreement concerning the enrollee's care and a plan physician is not available for consultation. In this situation, the MCO must give the treating physician the opportunity to consult with a plan physician and the treating physician may continue with care of the patient until a plan physician is reached or:

1) A plan physician with privileges at the treating hospital assumes responsibility for the enrollee's care.
2) A plan physician assumes responsibility for the enrollee's care through transfer to another place of service.
3) An MCO representative and the treating physician reach an agreement concerning the enrollee's care.
4) The enrollee is discharged.

iv. End of Financial Responsibility. The MCO's financial responsibility for post stabilization care services it has not pre-approved ends when:

a) A plan physician with privileges at the treating hospital assumes responsibility for the enrollee's care.
b) A plan physician assumes responsibility for the enrollee's care through transfer to another place of service.
c) An MCO representative and the treating physician reach an agreement concerning the enrollee's care.
d) The enrollee is discharged.

f. Covered Services

i. Family Planning Services. Family planning services are a mandatory Medicaid benefit. The MCO must not restrict the choice of provider from whom the enrollee may receive family planning services and supplies.
ii. Basic Benefits Package. The following physical health services represent a minimum benefit package that must be provided by the MCO to enrollees:

a) Inpatient hospital services
b) Outpatient hospital services
c) Clinical and anatomical laboratory services including the administration of blood draws completed in the physician office or outpatient clinic for MH/SA diagnosis
d) Radiology services
e) HEALTH CHECK (EPSDT) services and outreach including missed appointments or lack of follow up
f) Physician services, including nurse practitioner services, certified nurse midwife services, physician assistant services, clinic

administered injections/medications, and anesthesia services including CRNA

g) Home health agency services
h) Private duty nursing services
i) Therapy services (physical therapy, occupational therapy, and speech pathology and audiology)
j) Durable medical equipment and medical supplies, including hearing aids, orthotics, prosthetics and nutritional supplements
k) Podiatry services
l) Chiropractic services
m) Ambulance services
n) Medical transportation services for services covered under the basic benefits package
o) Vision services

iii. Substitute Health Services Permitted. To the extent consistent with provisions of State law, the MCO shall have the right, in its discretion, to pay for or provide if such services are, in the judgment of the MCO, medically appropriate and cost-effective. Substitute Health Services submitted as encounter data will be considered in calculations of MCO costs.

iv. Care Management Requirements

a) See Attachment A.
b) Care Coordination for Children who are DHHS Wards and in Out-of-Home Placement. Case Management for children who are in foster care placement must involve coordination with the child's Child and Family Services Specialist (or designee). Case Management must also include identifying and responding to the child's health care needs. The case management plan must include an outline of:

1) A schedule for initial and follow-up health screenings that meet reasonable standards of medical practice;
2) How health needs identified through screenings will be monitored and treated;
3) How medical information for children in care will be updated and appropriately shared, which may include the development and implementation of an electronic health record;
4) Steps to ensure continuity of health care services; and
5) The oversight of prescription medications.

v. Medical Record Content
MCO medical record content must consist of, at a minimum, the following enrollee information:

a) Identification of the enrollee.
b) The name of the enrollee's physician.

c) Date of admission, and dates of application for and authorization of Medicaid benefits if application is made after admission.
d) The plan of care.
e) Initial and subsequent continued stay review dates.
f) Date of operating room reservation, if applicable.
g) Justification of emergency admission, if applicable.
h) Reasons and plan for continued stay, if the attending physician believes continued stay is necessary.

7. Quality Assessment and Performance Improvement

a. Quality Strategy
The MCO must abide by the State's Quality Strategy. See Attachment B.

b. External Quality Review
The MCO is subject to annual, external independent reviews of the quality outcomes, timeliness of, and access to, the services covered under the contract. The MCO must provide the necessary information required for these reviews and participate in any plan of correction to address any deficiencies identified by the EQR.

c. Operational on-site review by the State.
The MCO must allow State staff or its designee to conduct annual on-site reviews. The operational on-site review includes, but is not limited to validating reports and data previously submitted by the MCO, in-depth review of areas that have been identified as problem areas, validate the MCO's accreditation status, review the MCO's notification of adverse actions process, and identify areas of noteworthy performance and accomplishment.

d. Quality Management Committee.
The MCO must attend annual quality management committee meetings. The Quality Committee meets annually to review data and information designed to analyze the objectives of the Quality Strategy, recommend actions to improve quality of care, access, utilization, and client satisfaction, and to review the results of the Performance Improvement Projects and recommend future PIP topics. The Quality Management Committee also reviews the State's overall Quality Strategy and makes recommendations for improvement.

e. Access Standards

i. Delivery Network. The MCO must maintain a network of appropriate providers that:

a) Meets State established standards (see Attachment C).
b) Is supported by written agreements.
c) Is sufficient to provide adequate access to all services covered under the contract.

ii. State Access Standards. See Attachment C.

iii. In establishing and maintaining the network, the MCO must consider the following:

a) The anticipated Medicaid enrollment.

b) The expected utilization of services, taking into consideration the characteristics and health care needs of specific Medicaid populations represented in the particular MCO.

c) The numbers and types (in terms of training, experience, and specialization) of providers required to furnish the contracted Medicaid services.

d) The numbers of network providers who are not accepting new Medicaid patients.

e) The geographic location of providers and enrollees, considering distance, travel time, the means of transportation ordinarily used by enrollees, and whether the location provides physical access for enrollees with disabilities.

iv. Direct Access to Women's Health Specialist. The MCO must provide female enrollees with direct access to a women's health specialist within the network for covered care necessary to provide women's routine and preventive health care services. This is in addition to the enrollee's designated source of primary care if that source is not a women's health specialist.

v. Second Opinion. The MCO must provide for a second opinion from a qualified health care professional within the network, or arrange for the enrollee to obtain one outside the network, at no cost to the enrollee.

vi. Out-of-Network Providers. If the MCO's network is unable to provide necessary medical services covered under the contract to a particular enrollee, the MCO must adequately and timely cover these services out of network for the enrollee, for as long as the MCO is unable to provide them.

vii. Out-of-Network Providers. Out-of-network providers must coordinate with the MCO regarding payment. The MCO must ensure that, if applicable, cost to the enrollee is no greater than it would be if the services were furnished within the network.

viii. Timely Access. The MCO must meet and require its providers to meet State standards for timely access to care and services, taking into account the urgency of need for services.

ix. Timely Access. The MCO must require that network providers offer hours of operation that are no less than the hours of operation listed in Attachment C.

x. Timely Access. Services must be available 24 hours a day, 7 days a week, when medically necessary.

xi. Timely Access Monitoring. The MCO must:

a) Establish mechanisms to ensure that network providers comply with the State established timely access requirements (see Attachment C).

b) Monitor network providers regularly to determine compliance.

c) Take corrective action if there is a failure to comply.

xii. Cultural Considerations. The MCO must participate in the State's efforts to promote the delivery of services in a culturally competent manner to all enrollees, including those with limited English proficiency and diverse cultural and ethnic backgrounds.

xiii. Documentation of Adequate Capacity and Services. The MCO must submit to the State quarterly, in a format specified by the State after contract award, documentation that it:

- **a)** Offers an appropriate range of preventive, primary care, specialty, and ancillary services that are adequate for the anticipated number of enrollees for the service area.
- **b)** Maintains a network of providers that is sufficient in number, mix, and geographic distribution to meet the needs of the anticipated number of enrollees in the service area.
- **c)** Meets the State established requirement for provider network and adequate capacity

xiv. Documentation of Adequate Capacity and Services. The MCO must submit to the State on a quarterly basis, adequate capacity and services documentation using GeoAccess, an industry-standard tool specifically designed to measure enrollees' access to care. The standard GeoAccess report must include, but is not limited to, the following reporting features to analyze the provider network coverage:

- **a)** Geographical Overview Maps. Overview maps display the provider locations in the geographical area requested.
- **b)** Provider and Enrollee Location Maps. An overlay of the provider network against the enrollee base.
- **c)** Member Accessibility Summary. A data sheet that provides an overview of the entire analysis displayed in the report showing number and percentages of clients with or without access.
- **d)** Access Standard Comparison. Graphs that demonstrate the point at which the percentage of enrollee attains compliant status with the specified provider type and defined access standard.
- **e)** Accessibility Detail. A data sheet which provides an in-depth look at the summary information contained on the Accessibility Summary Page.

xv. Assurances of Adequate Capacity and Services. Consistent with the Requirements in CFR 438.207, the MCO must submit the documentation assuring adequate capacity and services specifically as follows, but no less frequently than:

- **a)** At the time it enters into a contract with the State.
- **b)** Quarterly.
- **c)** At any time there has been a significant change (as defined by the State) in MCO operations that would affect adequate capacity and services, including:
  - **1)** Changes in services, benefits, geographic service area or payments.
  - **2)** Enrollment of a new population in the MCO.

xvi. Primary Care and Coordination of Health Care Services. The MCO must implement procedures to ensure that in the process of coordinating care, each enrollee's privacy is protected consistent with the confidentiality requirements in 45 CFR parts 160 and 164.

xvii. Enrollees with Special Health Care Needs - Direct Access to Specialists. For enrollees determined to need a course of treatment or regular care monitoring, the MCO must have a mechanism in place to allow enrollees to directly access a specialist (for example, through a standing referral or an approved number of visits) as appropriate for the enrollee's condition and identified needs.

xviii. Coverage. The services offered under the MCO contract (basic benefits package services) must be sufficient in amount, scope, and duration to reasonably be expected to achieve the purpose for which the services are furnished and must be equal to those furnished under fee-for-service Medicaid.

xix. Coverage. The MCO may not arbitrarily deny or reduce the amount, duration, or scope of a required service solely because of the diagnosis, type of illness, or condition of the enrollee.

xx. Coverage. The MCO may place appropriate limits on a service on the basis of criteria such as medical necessity, or for utilization control, provided the services furnished can reasonably be expected to achieve their purpose.

xxi. Medically Necessary Services. The MCO must specify what constitutes "medically necessary services" in a manner that is no more restrictive than the State Medicaid program and addresses the extent to which the MCO is responsible for covering services related to the following:

a) The prevention, diagnosis, and treatment of health impairments.
b) The ability to achieve age-appropriate growth and development.
c) The ability to attain, maintain, or regain functional capacity.

The MCO may not limit services beyond the limitations in the State's Medicaid program.

xxii. Authorization of Services. The MCO and its subcontractors must have in place, and follow, written policies and procedures for processing requests for initial and continuing authorizations of services.

xxiii. Authorization of Services. The MCO must have in effect mechanisms to ensure consistent application of review criteria for authorization decisions and consultation with the requesting provider when appropriate.

xxiv. Authorization of Services. Per 482 NAC 4-004, the following services must be prior authorized by the State:

a) HEALTH CHECK (EPSDT) treatment services not covered by the State Plan;
b) Abortions; and
c) Transplants

xxv. Authorization of Services. The MCO must assure that any decision to deny a service authorization request or to authorize a service in an amount, duration, or scope that is less than requested, be a decision made by a physician with the necessary credentials and experience and who has appropriate clinical expertise in treating the enrollee's condition or disease.

xxvi. Compensation for Utilization Management Activities. The MCO is prohibited from structuring compensation to individuals or entities that conduct utilization management activities in such a way as to provide incentives for the individual or MCO to deny, limit, or discontinue medically necessary services to any enrollee.

f. Structure and Operation Standards

i. Contracts with Providers. In all contracts with health care professionals, the MCO must comply with the requirements specified in 42 CFR 438.214, 438.610, 455.104, 455.105, 455.106, and 1002.3, which include selection and retention of providers, credentialing and re-credentialing requirements, and nondiscrimination.

ii. Selection and Retention of Providers. The MCO must have written policies and procedures and a description of its policies and procedures for selection and retention of providers following the State's policy for credentialing and re-credentialing.

iii. Nondiscrimination. MCO provider selection policies and procedures cannot discriminate against particular providers that serve high-risk populations or specialize in conditions that require costly treatment.

iv. Credentialing. The MCO must be able to demonstrate that its providers are credentialed. The MCO's provider credentialing process must require:

a) All providers credentialed by the MCO must also be a Medicaid-enrolled provider and agrees to comply with all pertinent Medicaid regulations;

b) Disclosure by providers and fiscal agents: Information on ownership and control. The MCO must require each disclosing entity to disclose the following information in accordance with 42 CFR 455.104:

1) The name and address of each person with an ownership or control interest in the disclosing entity or in any subcontractor in which the disclosing entity has direct or indirect ownership of 5 percent or more;

2) Whether any of the persons named is related to another as spouse, parent, child, or sibling.

3) The name of any other disclosing entity in which a person with an ownership or control interest in the disclosing entity also has an ownership or control interest. This requirement applies to the extent that the disclosing entity can obtain this information by requesting it in writing from the person. The disclosing entity must—

i) Keep copies of all these requests and the responses to them;

ii) Make them available to the federal Health and Human Services (HHS) Secretary or the Medicaid agency upon request; and

iii) Advise the Medicaid agency when there is no response to a request.

c) Provider agreements and fiscal agent contracts. An MCO shall not approve a provider agreement or a contract with a fiscal agent, and must terminate an existing agreement or contract, if the provider or fiscal agent fails to disclose ownership or control information as required by this section.

d) Disclosure by providers and fiscal agents: Information related to business transactions-Provider agreements. An MCO must enter into an agreement with each provider under which the provider agrees to furnish to it or to the federal Health and Human Services (HHS)Secretary, on request, information related to business transactions in accordance with 42 CRF 455.105:

1) A provider must submit within 35 days of the date on a request by the HHS Secretary or the Medicaid agency, full and complete information about the ownership of any subcontractor with whom the provider has had business transactions totaling more the $25,000 during the 12-month period ending on the date of request or any significant business transactions between the provider and any wholly owned supplier, or between the provider and any subcontractor, during the 5-year period ending on the date or request.

e) Excluded Providers. The MCO is prohibited from employing or contracting with providers excluded from participation in Federal health care programs under either section 1128 or section 1128A of the Social Security Act in accordance with 42 CFR 438.610. MCO's must search the names of parties disclosed during the credentialing process against the HHS-OIG list of Excluded individuals/Entities (LEIE), General Services Administration (GSA) Excluded Parties List (EPLS), and The Medicare Exclusion Database (the MED) databases. Parties appearing on any of these databases must not be credentialed, contracted with or employed by the MCO.

f) Disclosure by providers: Information on persons convicted of crimes in accordance with 42 CFR 455.106. Before the MCO enters into or renews a provider agreement, or at any time upon written request by the Medicaid agency, the provider must disclose to the MCO the identity of any person who:

1) Has ownership or control interest in the provider, or is an agent or managing employee of the provider; and

2) Has been convicted of a criminal offense related to that person's involvement in any program under Medicare, Medicaid, or Title XX services programs since the inception of these programs.

g) Notification to the Inspector General in accordance with 42 CFR 1002.3. The MCO must notify the Medicaid Agency of any disclosures made by providers on information on persons convicted of crimes within 10 working days from the date it receives the information. The MCO must also promptly notify the Medicaid Agency of any action it takes on the provider's application for participation in the program. The Medicaid Agency is responsible for notifying the Inspector General within 20 working days of notification by the MCO.

v. Confidentiality. The MCO must establish and implement procedures consistent with confidentiality requirements in 45 CFR Parts 160 and 164 for medical records and any other health and enrollment information that identifies a particular enrollee.

vi. Sub contractual Relationships and Delegation. The MCO is responsible for oversight and will be the party held accountable for any functions and responsibilities that it delegates to any subcontractor, including:

a) Meeting the Federal requirements defined 42 CFR Part 438 that are appropriate to the service or activity delegated under the subcontract.

b) The prospective subcontractor's ability to perform the activities to be delegated.

c) A written agreement between the MCO and the subcontractor that specifies the activities and report responsibilities delegated to the subcontractor; and provides for revoking delegation or imposing other sanctions if the subcontractor's performance is inadequate.

d) Assurance that when the MCO identifies deficiencies or areas for improvement, the MCO and the subcontractor must take corrective action.

vii. Timely claims payment by MCO. Claim means 1) a bill for services 2) a line item of service or 3) all services for one recipient within a bill.

a) Clean claim means one that can be processed without obtaining additional information from the provider of the service or from a third party. It does not include a claim from a provider who is under investigation for fraud or abuse, or a claim under review for medical necessity.

b) The MCO must meet the requirements of FFS timely payment as defined at 42CFR 447.5:

1) Pay 90% of all clean claims from practitioners, who are in individual or group practice or who practice in shared

health facilities, within 30 days of the date of receipt. The date of receipt is the date the MCO receives the claim.

2) Pay 99% of all clean claims from practitioners, who are in individual or group practice or who practice in shared health facilities, within 90 days of the date of receipt.

3) Pay all other claims within 12 months of the date of receipt.

c) The date of payment is the date of the check or other form of payment.

viii. Protect against liability. Subcontractors and referral providers may not bill enrollees any amount greater than would be owed if the MCO provided the services (i.e., no balance billing by providers).

ix. Critical Access Hospitals. MCOs must develop programs for improving access, quality, and performance with both network and out-of-network hospitals. The MCO must make all Critical Access Hospital (CAH) inpatient payments utilizing interim per diem rates with an annual year-end cost settlement. Outpatient rates are to be calculated on a cost-to-charge basis with an annual year end settlement. Bidders must describe the process for determining rates and the annual year-end cost settlement process for CAHs.

g. Measurement and Improvement Standards

i. Practice Guidelines. The MCO must adopt practice guidelines that meet the following requirements:

a) Are based on valid and reliable clinical evidence or a consensus of health care professionals in the particular field.

b) Considers the needs of the enrollees.

c) Are adopted in consultation with contracting health care professionals.

d) Are reviewed and updated periodically as appropriate.

ii. Dissemination of Guidelines. The MCO must disseminate practice guidelines to all affected providers and, upon request, to enrollees and potential enrollees.

iii. Application of Guidelines. The MCO must ensure that decisions for utilization management, enrollee education, coverage of services, and other areas to which the guidelines apply are consistent with the guidelines.

iv. Quality Assessment and Performance Improvement (QAPI) Program. The MCO must have an ongoing quality assessment and performance improvement program for the services it furnishes to its enrollees. The MCO's QAPI program must include at a minimum:

a) Description of the Quality Assurance Committee;

b) Designation of Individuals/Departments Responsible for the QAPI Program Implementation;

c) Description of Network Participation in the QAPI Program;

d) Credentialing/Re-credentialing Procedures;
e) Standards of Care;
f) Standards for Service Accessibility;
g) Medical Records Standards;
h) Utilization Review Standards;
i) Quality Indicator Measures and Clinical Studies;
j) QAPI Program Documentation Methods;
k) Integration of Quality Assurance with other Management Functions; and
l) Corrective Action Plans.

v. Quality Assessment and Performance Improvement Program. The State will specify performance measures and topics for performance improvement projects. CMS, in consultation with States and other stakeholders, may also specify performance measures and topics for performance improvement projects to be required by States in their contracts with MCOs.

vi. Quality Assessment and Performance Improvement Program. The MCO must provide documentation that it has in effect mechanisms:

a) To detect both underutilization and overutilization of services.
b) To assess the quality and appropriateness of care furnished to enrollees with special health care needs.

vii. Performance Measures. On an annual basis, the MCO must:

a) Measure and report to the State its performance, using standard measures required by the State.
b) Submit to the State, data specified by the State, which enables the State to measure the MCO's performance.

viii. Performance Improvement Projects. The MCO must conduct performance improvement projects that are designed to achieve, through ongoing measurements and intervention, significant improvement, sustained over time, in clinical care and non-clinical care areas expected to have a favorable effect on health outcomes and enrollee satisfaction. The MCO must report the status and results of each project to the State as requested. Performance improvement projects must involve the following:

a) Study topic and question as determined by the State;
b) Study indicators and goals;
c) Study population;
d) Measurement of performance using objective quality indicators;
e) Evaluation of findings from data collection;
f) Implementation of system interventions to achieve improvement in quality;
g) Evaluation of the effectiveness of interventions; and
h) Planning and initiation of activities for increasing and sustaining improvement.

ix. Performance Improvement Projects. Each performance improvement project must be completed in a reasonable time period so as to generally allow information on the success of performance improvement projects in the aggregate to produce new information on quality of care every year.

x. Program Review by the State. The MCO must have in effect a process for its own evaluation of the impact and effectiveness of its quality assessment and performance improvement program. Results of the MCO's QAPI program work plans must be reported to the State annually.

xi. Health Information Systems. The MCO must maintain a health information system that collects, analyzes, integrates, and reports data. The system must provide information on areas including, but not limited to, utilization, grievances and appeals, and disenrollments for reasons other than loss of Medicaid eligibility. Reporting formats will be determined by the State after contract award.

xii. Health Information Systems. The MCO must be able to perform the following functions electronically:

a) Provide enrollment verification in a HIPAA compliant 270/271 format;
b) Allow claims inquiry and response in a HIPAA compliant 276/277 format;
c) Accept HIPAA compliant electronic claims transactions in the 837 format;
d) Generate HIPAA compliant electronic remittance in the 835 format;
e) Make claims payments via electronic funds transfer; and
f) Accept prior authorization requests in a HIPAA compliant 278 format.

xiii. Health Information Systems. The MCO must collect data on enrollee and provider characteristics as specified by the State and on services furnished to enrollees through an encounter data system. The MCO must be able to submit encounter data in a format specified by the state. The MCO must also be capable of submitting encounter data via ASC X12 formats when the State MMIS is capable of accepting data in these formats.

The MCO must maintain an information system that includes the capability to collect data on client and provider characteristics, and claims information through an encounter data system. The MCO must submit encounter data to the Medicaid Management Information System (MMIS) monthly per Departmental specifications.
Encounter data submission must:

a) Be submitted on a monthly basis;
b) Be submitted accurately and meet the Departmental standard of 95% "good" claims submission rate;
c) Include all clean claims adjudicated by the MCO; and
d) all services provided to the NHC client, contracted or delegated.

Encounter data that does not meet the 95% submission rate will be rejected and returned to the MCO. The MCO is required to re-submit corrected encounter data in a timely manner. MCO's which fail to meet compliance standards for submission of encounter data for three (3) consecutive months will have the auto assignment algorithm changed to limit enrollment in the physical health plan until the MCO plan comes into compliance.

xiv. Health Information Systems. The MCO must provide documentation on its Health Information System that ensures data received from providers is accurate and complete by

a) Verifying the accuracy and timeliness of reported data.
b) Screening the data for completeness, logic, and consistency.
c) Collecting service information in standardized formats to the extent feasible and appropriate.

xv. Health Information Systems. The MCO must make all collected data available to the State and, upon request, to CMS.
xvi. Health Information Initiative. The MCO must describe involvement with any local or state Health Information initiatives, and any plan to collaborate with current Health Information initiatives.

h. Enforcement

i. Plan of Correction. MCO's that are determined to be performing below quality standards (which will be considered deficiencies) identified through the State's Quality Strategy will be required to submit a Plan of Correction (POC) which addresses each deficiency specifically and provides a timeline by which corrective action will be completed. Follow-up reporting is required by the MCO to assess progress in implementing the POC.
ii. Additional Enforcement Actions. Upon completion of the POC, if the MCO has not come into compliance, additional actions will be taken against the MCO. These additional actions include:

a) Instituting a restriction on the type of enrollees.
b) Changing the auto assignment algorithm to limit the number of enrollees into the plan.
c) Banning new assignments into the plan.

8. Grievance Systems

a. Service Authorizations and Notices of Action.

i. Service Authorization. The MCO must provide a definition of service authorization that, at least, includes the enrollee's request for the provision of a service.
ii. Service Authorization Process – Procedure. Any decision to deny a service authorization request or to authorize a service in an amount,

duration, or scope that is less than requested, must be made by a health care professional who has appropriate clinical expertise in treating the enrollee's condition or disease.

iii. Notice of Adverse Action for Service Authorizations. The MCO must notify the requesting provider, and give the enrollee written notice of any decision to deny a service authorization request, or to authorize a service in an amount, duration, or scope that is less than requested. The notice must meet the requirements of 42 CFR 438.404 as set forth in Section IV.C.8.a.vi.

iv. Notice of Action. The MCO must give the enrollee written notice of any action (not just service authorization actions) within the timeframes for each type of action.

v. Notice of Adverse Action - Content. The notice must explain:

a) The action the MCO or its contractor has taken or intends to take.

b) The reasons for the action.

c) The enrollee's or the provider's right to file an appeal.

d) The enrollee's right to request a State fair hearing.

e) Procedures for exercising enrollee's rights to appeal or grieve.

f) Circumstances under which expedited resolution is available and how to request it.

g) The enrollee's rights to have benefits continue pending the resolution of the appeal, how to request that benefits be continued, and the circumstances under which the enrollee may be required to pay the costs of these services.

vi. Notice of Adverse Action - Language and Format. The notice must be in writing and must meet the language and format requirements described in Section IV.C.4.b. Information Requirements.

vii. Timeframes for Notice of Action – Termination, Suspension, or Reduction of Services. The MCO must provide notice at least 10 days before the date of action when the action is a termination, suspension, or reduction of previously authorized Medicaid-covered services. The period of advanced notice is shortened to 5 days if probable recipient fraud has been verified. The MCO must give notice by the date of the action for the following circumstances:

a) In the death of a recipient.

b) A signed written recipient statement requesting service termination or giving information requiring termination or reduction of services (where he or she understands that this must be the result of supplying that information).

c) The recipient's admission to an institution where he or she is ineligible for further services.

d) The recipient's address is unknown and mail directed to him or her has no forwarding address.

e) The recipient has been accepted for Medicaid services by another local jurisdiction.

f) The recipient's physician prescribes the change in the level of medical care.

g) An adverse determination made with regard to the preadmission screening requirements for nursing facility admissions on or after January 1989.

h) The safety or health of individuals in the facility would be endangered, the resident's health improves sufficiently to allow a more immediate transfer or discharge, an immediate transfer or discharge is required by the resident's urgent medical needs, or a resident has not resided in the nursing facility for 30 days (applies only to adverse actions for nursing facility transfers).

viii. Timeframes for Notice of Action - Denial of Payment. The MCO must provide notice on the date of action when the action is a denial of payment.

ix. Timeframes for Notice of Action - Standard Service Authorization Denial. The MCO must give notice as expeditiously as the enrollee's health condition requires and within State-established timeframes that may not exceed 14 calendar days following receipt of the request for service. Timeframe may be extended up to 14 additional calendar days if the enrollee or the provider requests an extension or the MCO justifies a need for additional information and how the extension is in the enrollee's interest.

x. If the MCO extends the timeframe, the enrollee must be provided written notice of the reason for the decision to extend the timeframe and the right to file an appeal if he or she disagrees with that decision. The MCO must issue and carry out its determination as expeditiously as the enrollee's health condition requires and no later than the date the extension expires.

xi. Timeframes for Notice of Action - Expedited Service Authorization Denial. For cases in which a provider indicates or the MCO determines that following the standard timeframe could seriously jeopardize the enrollee's life or health or ability to attain, maintain, or regain maximum function, the MCO must make an expedited authorization decision and provide notice as expeditiously as the enrollee's health condition requires and no later than 3 working days after receipt of the request for service. The MCO may extend the time period by up to 14 calendar days if the enrollee requests an extension or if the MCO justifies a need for additional information and how the extension is in the enrollee's interest.

xii. Timeframes for Notice of Action - Untimely Service Authorization Decisions. The MCO must provide notice on the date that the timeframes expire when service authorization decisions are not reached within the timeframes for either standard or expedited service authorizations. Untimely service authorizations constitute a denial and are thus adverse actions.

b. General Requirements of Grievance Systems

i. Grievance System. The MCO must have a grievance system for enrollees that meet all regulation requirements, including a grievance process, an appeal process, and access to the State's fair hearing system. The MCO must distinguish between grievance system, grievance process, and a grievance.

a) A grievance is an enrollee's expression of dissatisfaction with any aspect of care other than the appeal of actions, which is considered an appeal.
b) The grievance system includes a grievance process, an appeal process, and access to the State's fair hearing system. Any grievance system requirements apply to all three components of the grievance system not just to the grievance process.
c) A grievance process is the procedure for addressing enrollee's grievances.

ii. Grievance System - General Requirements. The MCO must:

a) Give enrollees any reasonable assistance in completing forms and other procedural steps not limited to providing interpreter services and toll-free numbers with TTY/TDD and interpreter capability.
b) Acknowledge receipt of each grievance and appeal.
c) Ensure that individuals completing review of grievances and appeals are not the same individuals involved in previous levels of review or decision-making and are health care professionals with clinical expertise in treating the enrollee's condition or disease if any of the following apply:

1) A denial appeal based on lack of medical necessity.
2) A grievance regarding denial of expedited resolutions of an appeal.
3) Any grievance or appeal involving clinical issues.

iii. Grievance System - Information to Providers and Subcontractors. The MCO must provide the following grievance, appeal, and fair hearing procedures and timeframes to all providers and subcontractors at the time of entering into a contract:

a) The enrollee's right to a State fair hearing, how to obtain a hearing, and representation rules at a hearing.
b) The enrollee's right to file grievances and appeals and the requirements and timeframes for filing.
c) The availability of assistance in filing grievances and appeals.
d) The toll-free numbers to file oral grievances and appeals.
e) The enrollee's right to request continuation of benefits during an appeal or State fair hearing filing and, if the MCO action is upheld in a hearing, that the enrollee may be liable for the cost of any continued benefits.

f) Any State-determined provider appeal rights to challenge the failure of the organization to cover a service.

iv. Grievance System - Record Keeping and Reporting. The MCO must maintain records of grievances and appeals.

c. Appeal Process

i. Appeal Process - Authority to File. An enrollee may file an MCO-level appeal. A provider, acting on behalf of the enrollee and with the enrollee's written consent, may file an appeal.

ii. Appeal Process - Timing. The enrollee or provider may file an appeal within 90 days from the date on the MCO's Notice of Action.

iii. Appeal Process - Procedures. The enrollee or provider may file an appeal either orally or in writing and must follow an oral filing with a written, signed, appeal.

iv. Appeal Process – Procedures. The MCO must:

a) Ensure that oral inquiries seeking to appeal an action are treated as appeals and confirm those inquiries in writing, unless the enrollee or the provider requests expedited resolution.

b) Provide a reasonable opportunity to present evidence, and allegations of fact or law, in person as well as in writing.

c) Allow the enrollee and representative opportunity, before and during the appeals process, to examine the enrollee's case file, including medical records, and any other documents and records.

d) Consider the enrollee, representative, or estate representative of a deceased enrollee as parties to the appeal.

v. Appeal Process - Resolution and Notification. The MCO must resolve each appeal, and provide notice, as expeditiously as the enrollee's health condition requires, within 45 days from the day the MCO receives the appeal. The MCO may extend the timeframes by up to 14 calendar days if the enrollee requests the extension or the MCO shows that there is need for additional information and how the delay is in the enrollee's interest. For any extension not requested by the enrollee, the MCO must give the enrollee written notice of the reason for the delay.

vi. Appeal Process - Format and Content of Resolution Notice. The MCO must provide written notice of disposition. The written resolution notice must include:

a) The results and date of the appeal resolution.

1) For decisions not wholly in the enrollee's favor:

2) The right to request a State fair hearing.

3) How to request a State fair hearing.

4) The right to continue to receive benefits pending a hearing.

5) How to request the continuation of benefits.

6) If the MCO action is upheld in a hearing, that the enrollee may be liable for the cost of any continued benefits.

vii. Appeal and State Fair Hearing Process - Continuation of Benefits. The MCO must continue the enrollee's benefits if:

a) The appeal is filed timely, meaning on or before the later of the following:

1) Within 10 days of the MCO mailing the Notice of Action.
2) The intended effective date of the MCO proposed action

b) The appeal involves the termination, suspension, or reduction of a previously authorized course of treatment.
c) The services were ordered by an authorized provider.
d) The authorization period has not expired.
e) The enrollee requests extension of benefits.

viii. Appeal and State Fair Hearing Process - Duration of Continued or Reinstated Benefits. If the MCO continues or reinstates the enrollee's benefits while the appeal is pending, the benefits must be continued until one of the following occurs:

a) The enrollee withdraws the appeal.
b) The enrollee does not request a fair hearing within 10 days from when the MCO mails an adverse MCO decision.
c) A State fair hearing decision adverse to the enrollee is made.
d) The authorization expires or authorization service limits are met.

ix. Appeal and State Fair Hearing Process - Enrollee Responsibility for Services Furnished While the Appeal is Pending. The MCO may recover the cost of the continuation of services furnished to the enrollee while the appeal was pending if the final resolution of the appeal upholds the MCO action.

x. Appeal and State Fair Hearing Process - Effectuation When Services Were Not Furnished While Appeal was Pending. The MCO must authorize or provide the disputed services promptly, and as expeditiously as the enrollee's health condition requires if the services were not furnished while the appeal is pending and the MCO or the hearing decision reverses a decision to deny, limit, or delay services.

xi. Appeal and State Fair Hearing Process - Effectuation When Services Were Furnished While Appeal was pending. The MCO must pay for disputed services if the MCO or state hearing decision reverses a decision to deny authorization of services and the enrollee received the disputed services while the appeal was pending.

d. Expedited Appeals Process

i. Expedited Appeals Process - General. The MCO must establish and maintain an expedited review process for appeals when the MCO determines (for a request from the enrollee) or the provider indicates (in

making the request on the enrollee's behalf or supporting the enrollee's request) that taking the time for a standard resolution could seriously jeopardize the enrollee's life or health or ability to attain, maintain, or regain maximum function. Expedited appeals must follow all standard appeal regulations for expedited requests except where differences are specifically noted in the regulation for expedited resolution.

ii. Expedited Appeals Process - Authority to File. The enrollee or provider may file an expedited appeal either orally or writing. No additional enrollee follow-up is required.

iii. Expedited Appeals Process - Procedures. The MCO must inform the enrollee of the limited time available for the enrollee to present evidence and allegations of fact or law, in person and in writing, in the case of expedited resolution.

iv. Expedited Appeal Process - Resolution and Notification. The MCO must resolve each expedited appeal and provide notice, as expeditiously as the enrollee's health condition requires, within 3 working days after the MCO receives the appeal. The MCO may extend the timeframes by up to 14 calendar days if the enrollee requests the extension or the MCO shows that there is need for additional information and how the delay is in the enrollee's interest.

v. Requirements Following Extension. For any extension not requested by the enrollee, the MCO must give the enrollee written notice of the reason for the delay.

vi. Expedited Appeal Process - Format of Resolution Notice. In addition to written notice, the MCO must also make reasonable efforts to provide oral notice of resolution.

vii. Expedited Appeal Process - Punitive Action. The MCO must ensure that no punitive action is taken against a provider who either requests an expedited resolution or supports an enrollee's appeal.

viii. Expedited Appeal Process - Action Following Denial of a Request for Expedited Resolution. If the MCO denies a request for expedited resolution of an appeal, it must:

a) Transfer the appeal to the standard timeframe of no longer than 45 days from the day the MCO receives the appeal with a possible 14-day extension.

b) Make reasonable effort to give the enrollee prompt oral notice of the denial and a written notice within 2 calendar days.

e. Access to State Fair Hearing

i. State Fair Hearing Process - MCO Notification of State Procedures. If the MCO takes action and the enrollee requests a State fair hearing, the State (not the MCO) must grant the enrollee a State fair hearing. The right to a State fair hearing, how to obtain a hearing, and representation rules at a hearing must be explained to the enrollee and provider by the MCO. Other information for enrollees and providers would include:

ii. State Fair Hearing Process-Authority to File. An enrollee may request a State fair hearing. The provider may request a State fair hearing if the provider is acting as the enrollee's authorized representative.

iii. State Fair Hearing-Timing. The enrollee or provider may request a State fair hearing within 90 days from the date on the MCO Notice of Action.

iv. State Fair Hearing-Resolution. The State must reach its decisions within the specified timeframes:

a) Standard resolution: within 90 days of the date the enrollee filed the appeal with the MCO if the enrollee filed initially with the MCO (excluding the days the enrollee took to subsequently file for a State fair hearing) or the date the enrollee filed for direct access to a State fair hearing.

b) Expedited resolution (if the appeal was heard first through the MCO appeal process): within 3 working days from agency receipt of a hearing request for a denial of a service that:

1) Meets the criteria for an expedited appeal process but was not resolved using the MCO expedited appeal timeframes, or

i) Was resolved wholly or partially adversely to the enrollee using the MCO expedited appeal timeframes.

ii) Expedited resolution (if the appeal was made directly to the State fair hearing process without accessing the MCO appeal process) within 3 working days from agency receipt of a hearing request for a denial of a service that meets the criteria for an expedited appeal process.

v. State Fair Hearing - Parties. The parties to the State fair hearing include the MCO as well as the enrollee and his or her representative or the representative of a deceased enrollee's estate.

vi. The State ensures that any enrollee dissatisfied with a State agency determination denying an enrollee’s request to transfer plans/disenroll is given access to a State fair hearing.

f. Grievance Process

i. Grievance Process - Procedures. The enrollee is allowed to file a grievance (complaint) only with the MCO.

ii. Grievance Process - Authority to File a Grievance. An enrollee may file a grievance either orally or in writing. A provider may file a grievance when acting as the enrollee’s authorized representative.

iii. Grievance Process - Disposition and Notification. The MCO must dispose of each grievance and provide notice, as expeditiously as the enrollee’s health condition requires, within State-established timeframes not to exceed 90 days from the day the MCO receives the grievance.

iv. Grievance Process - Format of Disposition Notice. The State will establish the method the MCO will use to notify an enrollee of the disposition of a grievance.

9. Certifications and Program Integrity

a. Certification

i. Data Certification. Data submitted by the MCO to the State must be certified as provided in 42 CFR 438.606.

a) The data that must be certified includes, but is not limited to, all documents specified by the State, enrollment information, encounter data, and other information contained in contracts and proposals. The certification must attest, based on best knowledge, information, and belief, to the accuracy, completeness and truthfulness of the documents and data. The MCO must submit the certification concurrently with the certified data and documents.

b) Data and documents the MCO submits to the State must be certified by the MCO Chief Executive Officer, the MCO Chief Financial Officer, or an individual who has delegated authority to sign for, and who reports directly to, the MCO Chief Executive Officer or Chief Financial Officer.

b. Program Integrity

i. General Requirements. The MCO must have administrative and management arrangements or procedures, and a mandatory compliance plan, that are designed to guard against fraud and abuse. The MCO arrangements or procedures must include the following:

a) Written policies, procedures, and standards of conduct that particulate the organization's commitment to comply with all applicable Federal and State standards.

b) The designation of a compliance officer and a compliance committee that are accountable to senior management.

c) Effective training and education for the compliance officer and the organization's employees.

d) Effective lines of communication between the compliance officer and the organization's employees.

e) Enforcement of standards through well-publicized disciplinary guidelines.

f) Provision for internal monitoring and auditing.

g) Provision for prompt response to detected offenses and for development of corrective action initiatives relating to the MCO contract.

The MCO must comply promptly with requests from the State agency or the Medicaid Fraud Control Unity (MFCU) for access to and copies of any records kept by the MCO, and computerized data stored by the MCO, or information kept by MCO providers to which the State agency is authorized to have access.

ii. Prohibited Affiliations with Individuals Debarred by Federal Agencies - General Requirement. An MCO may not knowingly have a relationship with the following:

a) An individual who is debarred, suspended, or otherwise excluded from participating in procurement activities under the Federal Acquisition Regulation or from participating in non-procurement activities under regulations issued under Executive Order No. 12549 or under guidelines implementing Executive Order No. 12549.

b) An individual who is an affiliate, as defined in the Federal Acquisition Regulation, of:

1) A director, officer, or partner of the MCO.

2) A person with beneficial ownership of five percent or more of MCO equity.

3) A person with an employment, consulting or other arrangement with the MCO under its contract with the State.

c) If the State finds that a MCO is not in compliance with the above requirements, the State must notify the HHS Secretary of the noncompliance and may not renew or otherwise extend the duration of an existing agreement with the MCO unless the Secretary provides to the State and to Congress a written Statement describing compelling reasons that exist for renewing or extending the agreement.

iii. Excluded Providers. Federal Financial Participation is not available for amounts expended for providers excluded by Medicare, Medicaid, or CHIP, except for emergency services.

iv. Disclosure of 5% Ownership - The MCO must notify the State of any person or corporation that has 5% or more ownership or controlling interest in the entity. The SMM requires financial statements for all owners with over 5% ownership are submitted.

v. Ownership and Control. Federal Financial Participation is not available in payments made to a provider of fiscal agent that fails to disclose ownership or control information.

vi. Information related to business transactions. Federal Financial Participation (FFP) is not available in expenditures for services furnished by providers who fail to comply with a request made by the HHS Secretary or the Medicaid agency. FFP will be denied in expenditures for services furnished during the period beginning on the day following the date the information was due to the HHS Secretary or the Medicaid Agency and ending on the day before the date on which the information was supplied.

vii. Physician Identifier. The MCO must require each physician to have a unique identifier. This unique identifier must be included on the provider file submitted to the State at such time when systems are put in place at the State to allow for National Provider Identifier numbers.

viii. Report. The MCO must report fraud and abuse information to the State, including the number of fraud and abuse complaints that warrant preliminary investigation. For each case which warrants investigation, the MCO must report:

a) The name and ID number of the relevant party;
b) The source of the complaint;
c) The type of provider;
d) The nature of the complaint;
e) The approximate dollars involved; and
f) The legal and administrative disposition of the case.

The MCO must report the above information to the State immediately if the severity of the complaint impacts the care and treatment of the client, or quarterly upon investigation.

ix. Service Verification. The MCO must have in place a method for verifying that services were actually provided. Minimum sampling criteria to ensure a representative sample must be included. The MCO must report the results of monitoring to the State quarterly.

x. State Conflict of Interest Safeguards. The MCO may not contract with the State unless such safeguards at least equal to Federal safeguards (41 USC 423, section 27) are in place.

xi. False Claims Act Information. The MCO must comply with 1902(a)(68) of the Social Security Act.

a) The MCO shall establish written policies for all employees of the entity, and any contractor or agent of the entity, that provide detailed information about the False Claims Act, administrative remedies for false claims and statements, any State laws pertaining to civil or criminal penalties for false claims and statements, and whistleblower protections under such laws, with respect to the role of such laws in preventing and detecting fraud, waste, and abuse in Federal health care programs;

b) The MCO shall include as part of such written policies, detailed provisions regarding the entity's policies and procedures for detecting and preventing fraud, waste, and abuse; and

c) Include in any employee handbook for the entity, a specific discussion of the laws described in 1902(a)(68) subparagraph (A), the rights of employees to be protected as whistleblowers, and the entity's policies and procedures for detecting and preventing fraud, waste, and abuse.

10. Sanctions

a. General

i. Violations Subject to Sanction. The following violations are grounds for State-established intermediate sanctions that may be imposed when the MCO acts or fails to act as follows:

a) The MCO fails substantially to provide medically necessary services that the MCO is required to provide, under law or under its contract with the State, to an enrollee covered under the contract.

b) The MCO imposes on enrollees premiums or charges that are in excess of the premiums or charges permitted under the Medicaid program.

c) The MCO acts to discriminate among enrollees on the basis of their health status or need for health care services.

d) The MCO misrepresents or falsifies information that it furnishes to CMS or to the State.

e) The MCO misrepresents or falsifies information that it furnishes to an enrollee, potential enrollee, or health care provider.

f) The MCO fails to comply with the requirements for physician incentive plans, if applicable.

g) The MCO has distributed directly or indirectly through any agent or independent contractor, marketing materials that have not been approved by the State or that contain false or materially misleading information.

h) The MCO has violated any of the other applicable requirements of sections 1903(m) or 1932 of the Social Security Act and any implementing regulations.

b. Intermediate Sanctions

i. Intermediate Sanctions - Types. The State may impose the following intermediate sanctions:

a) Civil monetary penalties in the following specified amounts:

1) A maximum of $25,000 for each determination of failure to provide services; misrepresentation or false statements to enrollees, potential enrollees or health care providers; failure to comply with physician incentive plan requirements; or marketing violations.

2) A maximum of $100,000 for each determination of discrimination; or misrepresentation or false statements to CMS or the State.

3) A maximum of $15,000 for each recipient the State determines was not enrolled because of a discriminatory practice (subject to the $100,000 overall limit above).

4) A maximum of $25,000 or double the amount of the excess charges, (whichever is greater) for charging premiums or charges in excess of the amounts permitted under the Medicaid program. The State must deduct from the penalty the amount of overcharge and return it to the affected enrollee(s).

b) Appointment of temporary management as described in Section III. Y. Early Termination.

c) Granting enrollees the right to terminate enrollment without cause and notifying the affected enrollees of their right to disenroll.

d) Suspension of all new enrollments, including default enrollment, after the effective date of the sanction.

e) Suspension of payment for clients enrolled after the effective date of the sanction and until CMS or the State is satisfied that the reason for imposition of the sanction no longer exists and is not likely to recur.

ii. Payments under the contract will be denied for new enrollees when, and for as long as, payment for those enrollees is denied by CMS in accordance with the requirements in 42 CFR 438.730.

c. Special Rules for Temporary Management

i. The State may impose optional temporary management if it finds that there is continued egregious behavior by the MCO, including, but not limited to behavior that is described in 42 CFR 438.700, or that is contrary to any requirements of sections 1903(m)and 1932 of the Act; or

ii. The State must impose temporary management if it finds that an MCO has repeatedly failed to meet substantive requirements in section 1903(m) or section 1932 of the Act. The State must also grant enrollees the right to terminate enrollment without cause and must notify the affected enrollees of their right to terminate enrollment. The State may not delay imposition of temporary management to provide a hearing before imposing this sanction. In addition, the State may not terminate temporary management until it determines that the MCO can ensure that the sanctioned behavior will not recur.

d. Notice of Sanction

Except as provided in Section IV.10.b.i.b) above, before imposing any intermediate sanction, the State must give the MCO timely written notice that explains the following:

i. The basis and nature of the sanction; and

ii. The MCO's right to a hearing.

11. Coordination with Enrollment Broker

a. The State maintains responsibility for the enrollment of clients into managed care plans and assignment of the Primary Care Physician through a contractual arrangement with an enrollment broker. The managed care plan is required to have an understanding of the client population and the enrollment process and to assist the State and the enrollment broker in providing accurate information to the client about the plan's participation. The plan is also required to work cooperatively with the State to resolve issues relating to client participation and the enrollment process and to have the technological capability and resources available to interface with the State's support systems. The contractor is expected to be able to exchange data with the State of Nebraska using a

secure connection. Currently, the preferred method is SFTP and Connect:Direct. The State is also considering using Cyberfusion.

i. Enrollment Process. Clients must be notified at least 30 days prior to a significant change in their managed care coverage. If two successful managed care companies are awarded contracts, the State will proceed in providing 30 days notice to MCO and PCCM participants of the anticipated change to MCOs. At that time recipients will also receive information regarding the available plans. Once the 30 day notice has elapsed, clients will have 15 days to select that managed care plan of choice and assign a PCP participating in the network of the MCO chosen. If, after 15 days, the client has not selected a plan, auto assignment will occur. Newly eligible managed care clients will have 15 days to select a plan and assign a PCP. After the 15 days have passed the client will be randomly assigned to a plan and PCP. The auto-assignment process will take into consideration the following factors: proximity, familial relationships, and patient-provider relationship. Clients who are exempt from auto-assignment (i.e. special needs populations) will have a physical health MCO and PCP nominated for them by the Enrollment Broker. The EB will take into consideration client and claim history when nominating a plan and PCP.

ii. Auto assignment will occur in compliance with 42 CFR 438.50 (f). If at least two managed care organizations successfully meet the requirements of the this RFP and the State elects to utilize these vendors, client auto assignment will occur in the following manner:

a) In the event of two new vendors, clients will be auto-assigned randomly between the MCOs;

b) In the event that there is only one successful managed care vendor-the clients will be auto-assigned randomly between the MCO and PCCM plans.

12. Provider Network

In order for the State to provide adequate notice to clients related to available plan networks, the managed care bidders should include their plans related to network development. The MCO's network must include a network to meet the state standard for adequate capacity for PCP's, specialists, hospitals. The MCO's network must also include Federally Qualified Health Centers, Rural Health Centers, Urgent Care Centers, and ancillary providers as part of the network. The MCO's network must also take into consideration providers that are currently serving Medicaid clients and will need to be part of the MCO's network to continue serving Medicaid clients. Current Medicaid enrolled providers in the State are listed in Attachment D.

13. Coordination with Behavioral Health Vendor

The State contracts with a Behavioral Health Administrative Services Organization (ASO) for coordination of Behavioral Health (Mental Health/Substance Abuse)(MH/SA) services. The current ASO contractor is Magellan Behavioral Health. The managed care plan is required to have an understanding of the State's Medicaid behavioral health services and shall demonstrate a plan to coordinate, per 482 NAC 4-004.05, ER services for MH/SA services, admissions for twenty-four (24) hour observation, chemical detoxification services and substance abuse treatment, history and physical

exams for in-patient admissions for MH/SA, and ambulance services for MH/SA treatment for its clients enrolled in the MH/SA managed care.

14. Approach to Radiology Management

The State requires prior-authorization for all non-emergency outpatient Computerized (CT) scans, Magnetic Resonance Angiogram (MRA) scans, Magnetic Resonance Imaging (MRI) scans, Magnetic resonance spectroscopy (MRS) scan, Nuclear Medicine Cardiology scans, Positron Emission Tomography (PET) scans, Single Photon Emission Computed Tomography (SPECT) scans. The prior authorization requirements must be completed prior to the scan being performed. These requirements do not apply to these scans when performed during an inpatient hospitalization or as an emergency through the hospital's emergency room. Bidders must provide information related to its approach to Radiology Management and authorization of high cost radiology procedures per 471 NAC 10-0203.05.

15. Accreditation

The State requires the MCO to have NCQA or another national certification (including URAC accreditation) at the time of proposal submission. The national certification must be related to the specific functions of Managed Care entities. Bidders should include specific information related to which national certification they possess including the time period for the current certification.

The State also requires that the MCO physical health plan be NCQA accredited or another national certification or become accredited during the contract period. Bidders must include specific information related to current plan accreditation or the work plan and timeline for plan accreditation.

16. Primary Care Physician (PCP) Network

The MCO must provide an adequate network of Primary Care Physicians (PCPs) to ensure that clients have access to all services in the basics benefits package. All Medicaid Managed Care clients will be allowed the opportunity to select or change their PCP. PCPs may include Family Practice Physicians, Pediatricians, Obstetrics/Gynecology Physicians, and Internal Medicine Physicians. Bidders must include specific information on how they intend to structure payment to PCPs so as to assure each client PCP access.

17. Medical Homes

The Department is interested in the delivery of health services in a medical home model. A Medical Home is defined by the Center for Medical Home Improvement as a community-based primary care setting which provides and coordinates high quality, planned, and family-centered: health promotion, acute illness and chronic condition management. Requirements of a medical home include:

a. Provide comprehensive, coordinated health care for enrollees and consistent, ongoing contact with enrollees throughout their interactions with the health care system, including but not limited electronic contacts and ongoing care coordination and health maintenance tracking;

b. Provide primary health care services for enrollees and appropriate referral to other health care professionals or behavioral health professionals as needed;

c. Focus on the ongoing prevention of illness and disease;

d. Encourage active participation by an enrollee and the enrollee's family, guardian, or authorized representative, when appropriate, in health care decision making and care plan development;

e. Facilitate the partnership between the enrollees, their personal physician, and when appropriate, the enrollee's family; and

f. Encourage the use of specialty care services and supports.

Bidders must describe their approach to facilitate the promotion of the Medical Home Model in the MCO's delivery system.

18. Non-Emergency Transportation

The Department intends to procure the services of a Non-Emergency Transportation (NET) broker to assure transportation access for Medicaid eligible recipients. The broker will be responsible for and perform all administrative functions including, but not limited to, establishing a transportation network, receiving NET service requests, verifying client program eligibility, screening clients for mobility status and existing transportation resources, verifying coverage of program services, authorizing and arranging for transport, and validating claims for provider payments. The service (direct provision of transportation services) shall be performed by transportation providers with active service provider agreements with the Department. Bidders must describe its plan for administering and providing non-emergency transportation services.

19. Solvency Requirements

a. Insolvency. The MCO must provide that its Medicaid enrollees are not held liable for:

i. The MCO's debts in the event of the MCO's insolvency.

ii. The covered services provided to the enrollee, for which the State does not pay the MCO.

iii. The covered services provided to the enrollee, for which the State or the MCO does not pay the individual or health care provider that furnishes the services under a contractual, referral or other arrangement.

iv. Payments for covered services furnished under a contract, referral or other arrangement to the extent that those payments are in excess of the amount that the enrollee would owe if the MCO provided the services directly.

b. Solvency - Each non-federally qualified HMO must provide assurances that Medicaid enrollees will not be liable for the entity's debt if the entity becomes insolvent.

c. Continue Services During Insolvency - An MCO must cover continuation of services to enrollees for duration of period for which payment has been made, as well as for inpatient admissions up until discharge.

20. Physician Incentive Plan (PIP)

a. Regulations- The MCO's PIP must meet the requirements in 42 CRF 422.208 and 422.210.

b. Prohibition – The MCO may operate a PIP only if no specific payment can be made directly or indirectly under a PIP to a physician or physician group as an inducement to reduce or limit medically necessary services furnished to an individual.

c. Disclosure to State. The disclosure to the State includes the following:

- **i.** The MCO must report whether services not furnished by physicians/groups are covered by an incentive plan. No further disclosure is required if the PIP does not cover services not furnished by physician/group.
- **ii.** The MCO must report the type of incentive arrangement, e.g. withhold, bonus, capitation.
- **iii.** The MCO must report the percent of withhold or bonus (if applicable).
- **iv.** The MCO must report the panel size, and if patients are pooled, and the approved method used.
- **v.** If the physician/group is at substantial financial risk, the MCO must report proof that the physician/group has adequate stop loss coverage, including amount and type of stop-loss.

d. Substantial Financial Risk - If the physician/group is put at substantial financial risk for services not provided by the physician/group, the MCO must ensure adequate stop-loss protection to individual physicians and conduct annual enrollee surveys.

e. Disclosure to Beneficiaries - The MCO must provide information on its PIP to any Medicaid beneficiary upon request (this includes the right to adequate and timely information on a PIP).

f. Disclosure to State - Survey - If required to conduct beneficiary survey (as required in Section IV.C.20.d), survey results must be disclosed to the State and, upon request, disclosed to beneficiaries.

21. University of Nebraska Medical Center (UNMC) Physician/Practitioner Supplemental Payments

The Department will be amending the State Plan to provide supplemental payments for professional services provided to Nebraska Medicaid recipients by physicians and other licensed independent practitioners credentialed by Nebraska Medicaid who are employed by the University of Nebraska Medical Center (UNMC). Supplemental payments, to be made on a quarterly basis, will be based on the commercial rates paid by private health insurance companies in the same market. The payment amount will be the difference between payments otherwise made to these practitioners and the average rate paid for the services by commercial insurers. These payments are made in addition to payments otherwise provided under the State Plan to practitioners that qualify for such payments. All services eligible for supplemental payments are billed under the federal employer number of the public entity. The bidder must describe it's methodology for calculating and providing supplemental payments to licensed practitioners employed by UNMC.

D. DELIVERABLES

All deliverables are subject to review by the State and will not be considered complete until deemed as such by a representative of the State. The format and content of each deliverable shall be defined and agreed upon in detail prior to the onset of work. The State will not review a deliverable unless the format and content has been approved.

The State may grant approval, reject all or some part of the deliverable, or request that revisions be made by the Contractor. Additional review periods shall be required whenever revisions are requested or a deliverable is rejected. Each deliverable must be consistent with previously approved deliverables. The State reserves the right to require the Contractor to revise deliverables previously approved or to reject current deliverables based on inconsistency with previously approved deliverables.

The following deliverables are due at the time of Technical Proposal submission:

1. Provider-Enrollee Communication

Information about the services the MCO elects not to provide, reimburse for, or provide coverage of because of an objection on moral or religious grounds.

2. Grievance Systems

A description of the proposed grievance system, including the definition of a service authorization, procedures and timelines for grievance, appeal, and fair hearing.

3. Provider Network

- **a.** Individual GeoAccess maps for hospitals, PCP's, Specialists, FQHCs, RHCs, Urgent Care Centers, and ancillary providers for whom letters of intent have been signed;
- **b.** Written provider agreements that provide adequate access for enrollees; and
- **c.** A listing by provider type/specialty of the providers from whom a signed letter of intent to participate in the provider network has been received.

The following deliverables, at a minimum, will be due under a contract resulting from this procurement:

4. Enrollee Communication

Client correspondence proposed to send to enrollees.

5. Quality Assessment and Performance Improvement

- **a.** Timely access monitoring.
- **b.** Documentation of adequate capacity and services.
- **c.** Primary care and coordination of health care services.
- **d.** Direct access to specialists for enrollees with special health care needs.
- **e.** Policies and procedures for authorizing services.
- **f.** Policies and procedures for selection and retention of providers.
- **g.** Policies and procedures for safeguarding enrollee confidentiality.
- **h.** Documentation of sub contractual relationships and delegation.
- **i.** Clinical practice guidelines.
- **j.** A documented Quality Assessment and Performance Improvement (QAPI) Program including, at a minimum:
  - **i.** Description of Quality Assurance committee structure.
  - **ii.** Designation of individuals/departments responsible for the QAPI program.
  - **iii.** Description of the network participation in the QAPI program.
  - **iv.** Credentialing/re-credentialing procedures
  - **v.** Standards of Care

vi. Standards for service accessibility
vii. Medical records standards
viii. Mechanisms to detect underutilization and overutilization of services.
ix. Mechanisms to assess quality and appropriateness of care.
x. QAPI program documentation methods.
xi. Integration of quality assurance with other management functions.
xii. Corrective Action plans.
xiii. A health information system.

k. Policies and procedures for Care Management as reflected in Attachment A.

6. Certifications and Program Integrity

a. Data certification.
b. Mandatory Compliance plan to guard against fraud and abuse.

7. Quarterly Reporting to the State

a. Enrollment/disenrollment statistics including reason for disenrollment other than the loss of Medicaid.
b. Provider network adequacy. Provider network reports must include identifying PCPs with closed panels.
c. Provider accessibility analysis for PCP's, Specialists, Hospitals, and ancillary providers.
d. Results of fraud and abuse monitoring.
e. Geo-mapping reports showing provider network for PCPs, Specialist, Urgent Care centers, Hospitals, Federally Qualified Health Centers, and ancillary providers.
f. Grievance and appeals process compliance.
g. Timely access standards monitoring.
h. Results of Utilization Management monitoring.
i. Results of Service verification monitoring.
j. Out of network referrals monitoring.
k. Case management results.

8. Annual Reporting to the State

a. Performance Measures data.
b. Results of Quality Management Work Plan
c. Performance Improvement Project data and results.
d. Client Satisfaction Survey Results.
e. Provider Survey Results.
f. Results of any corrective action/sanctions of providers.

E. METHODOLOGY/WORK STATEMENT

Bidders must respond to the statements and questions contained in the chart below. Responses must be complete and succinct. These statements and questions relate directly to the major program elements described in Section IV Project Description and Scope of Work. The bidder's responses to these statements/questions are in addition to information requested in other sections of the RFP. It is expected that the bidder not limit its proposal to just responding to these questions/statements.

RFP Reference	Area	RFP Page #	#	Statement/Question
IV.C.1	Regulation and Guidance	27	1.	Describe the approach your MCO will take to ensure your MCO is abiding by all relevant provisions of Part 438 of Chapter 42 of the CFR, Title 471 NAC and 482 NAC.
IV.C.2	Managed Care Licensure	27-28	2.	Describe how your MCO meets the Federal definition of an MCO. Include a copy of the COA from the Department of Insurance or documentation verifying a COA will be obtained at the time of contract award.
			3.	If applicable, describe your MCO's proposed risk bearing partnership/relationship including designated functions of each entity, and how delegated functions will be overseen. Bidders who submit a proposal with a partnership of risk bearing must also provide a detailed description of how both entities meet the Managed Care Organization Licensure Requirements.
IV.C.4.a.ii	Advance Directives	28-29	4.	Describe the policies, and procedures your MCO will maintain that meet the advance directive requirements.
			5.	Describe the approach your MCO will take to provide adult members with written information on advance directives.
IV.C.4.b	Information Requirements	29-32	6.	Describe the approach your MCO will take to provide enrollees with written material that is easily understood including alternate formats.
			7.	Describe the approach your MCO will take to provide enrollees with written materials in the non-prevalent language.
			8.	Describe the approach your MCO will take to provide enrollees with enrollment information required in Section IV.C.4.vii.
			9.	Describe the approach your MCO will take to provide enrollees the required information in Section IV.C.4.viii.
			10.	Describe the approach your MCO will take to provide enrollees grievance, appeal, and State fair hearing information.
			11.	Describe the information materials your MCO proposes to send to new members. Address language alternatives that will be available and how your MCO will ensure that reading levels will be at a sixth grade level.
			12.	Describe the process your MCO will take to inform enrollees who received his or her primary care from a

RFP Reference	Area	RFP Page #	#	Statement/Question
				terminated provider.
IV.C.4.c	Provider Discrimination	32	13.	Describe policies and procedures your MCO will put in place to ensure providers are not discriminated for participation, reimbursement, or indemnification for acting within their scope of license or certification.
			14.	Describe the written notice providers will be given whom your MCO declines to allow participation in the network.
IV.C.4.d	Third Party Liability (TPL)	33	15.	Describe your MCO's method and process for capturing third party resources and payment information from your claims system. Explain how you will use such information. Describe the process you will use for retrospective post payment recoveries of health-related insurance as well as your process for adjudicating claims involving third party coverage and providing notice to the Medicaid Coordination of Benefits (COB) Unit of the TPL.
IV.C.5	Enrollment, Disenrollment and Re-enrollment	33-35	16.	Describe the approach your MCO will take to understand the client population and provide the State accurate information to the client about the plan's participation.
			17.	Describe the process your MCO will use to utilize the eligibility and enrollment files from DHHS to manage membership. Include the process for resolving discrepancies between these files and your internal membership records.
			18.	Describe the policies, procedures, and processes your MCO will put in place to ensure the MCO does not discriminate against individuals eligible to enroll.
			19.	Describe the method by which your MCO assures that it does not request disenrollment for reasons other than those specified above.
IV.C.6.a	Enrollee Rights	35-36	20.	Describe the policies, procedures, and processes your MCO will put in place regarding the enrollees rights specified in this section.
			21.	Describe the policies, procedures, and processes your MCO will put in place to ensure enrollees free exercise of rights.
			22.	Describe the policies, procedures, and processes your MCO will put in place to ensure compliance with all Federal and State laws and regulations including those cited in Section IV.C.6.a.iii.
IV.C.6.b	Provider-Enrollee Communication	36-37	23.	Describe the policies, procedures, and processes your MCO will put in place to allow a health professional to advise or advocate on behalf of an enrollee who is his or her patient.
			24.	Describe your MCO's approach to promote open communication among the MCO, network providers, and enrollees.

RFP Reference	Area	RFP Page #	#	Statement/Question
			25.	Describe any restriction of coverage for counseling or referral services the MCO is required to provide because of moral or religious obligation.
			26.	Describe your approach to ensure information requirements related to restriction coverage for counseling or referrals services due to moral or religious objections.
IV.C.6.c	Marketing Activities	37	27.	Describe marketing materials your MCO proposes to send to enrollees.
			28.	Describe the policies, procedures, and processes your MCO will put in place to ensure the above marketing requirements including State approval are met.
IV.C.6.d	Emergency Services: Coverage and Payment	37-38	29.	Describe the policies, procedures, and processes your MCO will put in place to ensure emergency services are covered regardless of whether the provider that furnishes the services has a contract with the MCO.
			30.	Describe the policies, procedures, and processes your MCO will put in place to ensure payment for treatment obtained when an enrollee had an emergency medical condition.
			31.	Describe the policies, procedures, and processes your MCO will put in place to ensure the MCO does not limit what constitutes an emergency medical condition based on lists of diagnoses or symptoms.
			32.	Describe the policies, procedures, and processes your MCO will put in place to ensure the enrollee is not held liable for payment of subsequent screening and treatment needed to diagnose the specific condition or stabilize the enrollee.
			33.	Describe your MCO's process for insuring that non-participating providers who provide emergency services to enrollees are paid on a timely basis. Also, describe your MCO's process to insure appropriate communication with the provider, follow-up communication with the enrollee's medical home, and follow-up care for the enrollee.
IV.C.6.e	Post Stabilization Services: Coverage and Payment	38-39	34.	Describe the policies, procedures, and processes your MCO will put in place to ensure the MCO's financial responsibility related to post stabilization services.
IV.C.6.f	Covered Services	39-40	35.	Describe the policies, procedures, and processes your MCO will put in place to ensure the MCO does not restrict the choice of provider from whom the enrollee may receive family planning services and supplies.
			36.	Describe the approach your MCO will take to inform enrollees about covered health services.
			37.	Describe any benefits/services over and above the

RFP Reference	Area	RFP Page #	#	Statement/Question
				basic benefits package services that your MCO proposes to provide to enrollees.
			38.	Will your MCO's program require referrals from primary care providers in order to authorize services from specialists? If so, describe how your MCO will communicate this requirement to enrollees and providers.
			39.	Describe in detail any substitute health services your MCO proposes to provide. Describe how your MCO will determine how such services are medically appropriate and cost effective.
IV.C.6.f.iv	Care Management Requirements	40	40.	Describe the policies, procedures, and processes your MOC will use to conduct outreach and follow up to ensure that enrollees receive all recommended preventive and medically necessary follow-up treatment including EPSDT outreach.
			41.	Describe the Health Risk Assessment that your MCO proposes to conduct with enrollees.
			42.	Describe the process and criteria used for case management, including how you will case manage and what services you will provide. Address the following issues in your response: • How will you identify potential case management situations • If you use a list of diagnoses to identify cases for management and if so provide the list • Once a case is identified, how will your MCO determine whether to pursue the case for management • How will case managers interact with enrollees and the enrollee's PCP, family, and other attending physicians • What procedures and processes are used to ensure that all medically necessary services are provided • Any software you use to identify high risk enrollees and track outcomes including predictive modeling software Specifically address care coordination for children in foster care placement and programs for enrollees with chronic and/or special health needs.
			43.	For enrollees with special needs, describe the policies, procedures and processes your MCO will put in place to ensure coordination of care across the care continuum. Describe how your MCO will assist enrollees with special needs in identifying and gaining access to community resources that may provide services that the Medicaid program does not cover.
			44.	Describe the policies, procedures, and processes your

RFP Reference	Area	RFP Page #	#	Statement/Question
				MCO will use to provide disease management for enrollees with diabetes, asthma, hypertension, and obesity at a minimum. Specifically address: • Identification and outreach to members requiring disease management services • Stratification (risk levels) and interventions you will implement for each risk level to provide disease management services for these members • Facilitation and monitoring of member compliance with treatment plans • Coordination of care with providers.
IV.C.6.f.v	Medical Record Content	40-41	45.	Describe the content of your MCO's medical record.
IV.C.7.e	Access Standards	41-45	46.	Describe your MCO's plan to ensure that your provider network meets the network and access requirements of the program. Describe the method your MCO plans to use on an ongoing basis to assess and ensure that DHHS's network standards are maintained, including standards related to: • Distance/Travel time • Appointment access • Cultural competency • After hours access • Inclusion of FQHCs and RHCs • Inclusion of out-of-network and out-of-state providers for medically necessary services • Inclusion of non-hospital urgent and emergent care providers
			47.	Describe how your MCO will use GeoAccess mapping to ensure network adequacy. Using providers with whom you have signed letters of intent, provide individual GeoAccess maps for hospitals, PCP's, Specialists, Urgent Care Centers, FQHCs, and RHCs.
			48.	Should your MCO be unable to secure an agreement with a key provider type in a given geographic area, what strategies will you use to ensure that members have access to care?
			49.	Provide a listing by provider type/specialty of the providers from whom you have received a signed letter of intent to participate in your provider network.
			50.	Describe any provider incentive programs you plan to implement in order to improve access.
			51.	What methods will you use to ensure the quality of care delivered by out-of-network providers?
			52.	Describe the mechanisms your MCO will use to communicate with providers and the content you anticipate including in communications.

RFP Reference	Area	RFP Page #	#	Statement/Question
			53.	Describe the approach your MCO will take to assess provider satisfaction including tools you plan to use, frequency of assessment, and responsible parties.
			54.	Describe your MCO's methodology to assess disparities in treatment among disparate races and ethnic groups and correct those disparities.
			55.	Describe your MCO's policies, procedures, and processes to ensure that in the process of coordinating care, each enrollee's privacy is protected.
			56.	Describe your MCO's plan to ensure direct access to Women's Health Specialists for women and Specialist access for enrollees with special health needs.
			57.	Describe your MCO's plan to ensure enrollees access to a second opinion.
			58.	What is your MCO's definition of medically necessary care? Describe your process for developing and periodically reviewing and revising the definition. Describe the degree to which your definition is consistent with or differs from DHHS's definition of medically necessary per 471 NAC 1-002.02A.
			59.	Describe how your MCO will ensure services will be provided that are sufficient in amount, scope, and duration to reasonably be expected to achieve the purpose for which the services are furnished and are equal to those furnished under fee-for-service Medicaid.
			60.	Describe your MCO's policies, procedures, and processes for processing requests for initial and continuing authorizations of services, and ensuring consistent application of review criteria for authorization decisions.
			61.	Describe how your MCO will ensure that policies and procedures are in place which prevent the structuring of compensation to individuals or entities that conduct utilization management activities in such a way as to provide incentives for the individual or MCO to deny, limit, or discontinue medically necessary services to any enrollee.
IV.C.7.f	Structure and Operations	45-48	62.	Describe your MCO's credentialing and re-credentialing process including: • Ensuring that providers are enrolled in Medicaid and have a valid identification number • Information on ownership and control • Excluded providers database searches • Disclosure related to persons convicted of crimes
			63.	Explain the process your MCO will put in place to maintain your provider file with detailed information on each provider sufficient to support provider payment

RFP Reference	Area	RFP Page #	#	Statement/Question
				including issuance of IRS 1099 forms, meets all federal and DHHS reporting requirements, and cross reference to state and federal identification numbers to ensure excluded providers are identified.
			64.	Please submit copies of your standard provider contracts.
			65.	Describe your MCO's policies and procedures for the selection and retention of providers including selection policies and procedures do not discriminate against particular providers that serve high-risk populations or specialize in conditions that require costly treatment.
			66.	If your MCO proposes to use subcontractors to provide any of the services , provide a listing of those subcontractors with their experience in providing care to Medicaid clients and a brief description of the services they will provider if not already described.
			67.	Describe your subcontractor oversight program. Specifically describe how your MCO will: • Ensure receipt of all required data including encounter data • Ensure that utilization of health care services is at an appropriate level • Ensure delivery of administrative and health care services at an acceptable or higher level of care and meets all standards required by this RFP and your internal standards • Ensure adherence to required grievance policies and procedures.
			68.	Describe your claims processing operations including: • The claims processing systems that will support this program • Standards for speed and accuracy of processing and measures to ensure that standards are better or no less than the Medicaid fee-for-service program.
			69.	Describe your MCO's proposed process for determining rates and the annual year-end cost settlement process for Critical Access Hospitals.
IV.C.7.g	Measurement and Improvement Standards	48-51	70.	Describe the process your MCO will have in place to notify providers of new practice guidelines and to monitor implementation of those guidelines.
			71.	Describe the process your MCO will use to ensure that decisions for utilization management, enrollee education, coverage of services, and other areas to which the guidelines apply are consistent with the guidelines.
			72.	Provide an overview description of your MCO's

RFP Reference	Area	RFP Page #	#	Statement/Question
				proposed QAPI program. Include the following in your description: • The lines of accountability for the program • How you will select areas of focus • How you will use evidence based practices in developing your quality assurance program • How you will use data to design and implement your quality assurance program • What staff will be assigned to this program and their qualifications How you will ensure separation of responsibilities between utilization management and quality assurance staff?
			73.	Describe your MCO's process to evaluate its own QAPI program.
			74.	Provide examples of performance measures and performance improvement projects conducted by your MCO.
			75.	Describe the policies and procedures your MCO will put in place to control avoidable hospitalizations and hospital readmissions.
			76.	Describe how your MCO will identify provider utilization patterns to improve care and reduce costs.
			77.	Describe your approach to utilization management, including: • Lines of accountability for utilization policies and procedures • Data sources and processes to determine which services require prior authorization and how often these requirements will be re-evaluated • Process and resources used to develop utilization review criteria from non-participating providers or for enrollees who require expedited prior authorization • Processes to ensure consistent application of criteria by individual clinical reviewers.
			78.	Describe the management techniques, policies, procedures, or initiatives your MCO will put in place to avoid unnecessary emergency room utilization.
			79.	Describe how your MCO will monitor enrollee satisfaction with your MCO's performance and services. Include how this data is used in ongoing quality improvement efforts.
			80.	Describe in detail how your MCO proposes to use encounter data, trending, and other ad hoc reports to systematically and objectively monitor, measure, and evaluate the quality and appropriateness of care and

RFP Reference	Area	RFP Page #	#	Statement/Question
				services provided. Specify reports you propose to use.
			81.	Describe a general description of your MCO's Health Information System, including: A systems diagram that describes each component of the system; How each component will support the major functional areas of the NMMCP; and Documentation that ensures data received from providers is accurate and complete.
			82.	Describe modifications or updates to your MCO's Health Information system that will be necessary to meet the requirements of this program and your plan for their completion.
			83.	Describe your MCO's approach for ensuring complete encounter data is submitted accurately and timely to DHHS consistent with the required formats. Include in your response how you propose to monitor data completeness and manage the non-submission of encounter data by a provider or a subcontractor.
			84.	Describe how your MCO will encourage providers to use electronic health records.
			85.	Describe your MCO's involvement with any local or state Health Information initiatives and plans for collaboration with current HIE initiatives.
IV.C.8	Grievance Systems	51-58	86.	Describe your MCO's definition of service authorization.
			87.	Provide a listing of services your MCO will require to be authorized and describe how your MCO will communicate this information to providers and enrollees.
			88.	Describe the content of your MCO's written notice of action that will be provided to enrollees with any adverse action taken by the MCO.
			89.	Describe how your MCO will ensure enrollees will receive written and timely notice of action relating to adverse actions taken by the MCO.
			90.	Describe your MCO's grievance and appeal process specifically addressing: • Compliance with the RFP requirements • Levels of review and timing • Process for expedited review • How complaints and appeals are tracked and trended and how you will use the data to make changes to procedures and processes • Enrollee access to State Fair Hearing
			91.	Describe the policies and procedures your MCO will put in place to ensure grievance system information is communicated to all providers and subcontractors.

RFP Reference	Area	RFP Page #	#	Statement/Question
IV.C.9.a	Certification	59	92.	Describe your MCO's data certification process.
IV.C.9.b	Program Integrity	59-61	93.	Describe the fraud and abuse program your MCO will implement including: • Compliance with the RFP requirements; • Fraud detection methods that will be used; • Steps that will be taken if fraud is detected including DHHS notification; and • Plan for compliance with the Exclusion Program of the U.S. Department of HHS Office of the Inspector General or any provider restrictions imposed by the State
			94.	Describe in detail how your MCO will verify that services were actually provided including: • How minimum sampling criteria to ensure a representative sample will be included; and • Results of monitoring will be reported to the State quarterly.
			95.	Describe your MCO's policies and procedures to ensure safeguards are in place which are at least equal to the Federal Safeguards of 41 USC 423, section 27.
			96.	Describe how your MCO will comply with the False Claims Act.
IV.C.11	Coordination with Enrollment Broker	63-64	97.	Describe how your MCO will coordinate with the contracted enrollment broker to meet the RFP requirements.
IV.C.12	Provider Network	64	98.	Describe your MCO's anticipated network at the time of proposal for all ten (10) counties and a detailed work plan demonstrating an actual completed network for all ten (10) counties to be in place forty-five (45) days after contract award.
IV.C.13	Coordination with Behavioral Health Vendor	64-65	99.	Describe how your MCO will coordinate with the contracted behavioral health vendor to meet the RFP requirements.
IV.C.14	Radiology Management	65	100.	Provide information related your MCO's approach to radiology management and authorization of high cost radiology procedures.
IV.C.15	Accreditation	65	101.	Describe your MCO's national accreditation and time frame of this accreditation.
			102.	Describe your MCO's plan accreditation or details about obtaining plan accreditation during the contract period.
IV.C.16	PCP Network	65	103.	Describe how your MCO intends to structure payment to PCPs so as to assure each client PCP access.
IV.C.17	Medical Homes	65-66	104.	Describe your MCO's planned approach to facilitate the promotion of the Medical Home model in your MCO's delivery system.
IV.C.18	Non-	66	105.	Describe your MCO's plan for administering and

RFP Reference	Area	RFP Page #	#	Statement/Question
	Emergency Transportation			providing non-emergency transportation services.
IV.C.20	Physician Incentive Plan	66-67	106.	Describe your MCO's proposed Physician Incentive Plan, if applicable. Include how your MCO's PIP meets the requirements of the RFP.
IV.C.21	UNMC Physician/ Practitioner Supplemental Payments	67	107.	Describe your MCO's payment methodology for calculating and providing supplemental payments to licensed practitioners employed by UNMC.

F. RATE SETTING

1. Capitated Managed Care Organization Rates

DHHS will contract with the MCO using a full-risk arrangement that will pay the MCO a prepaid monthly capitation payment to cover all services included in the MCO contract. Capitation is designed to provide the Contractor with a prospectively determined monthly payment so it may provide services that meet program standards. DHHS will develop cost-effective and actuarially sound capitation rates in accordance with generally accepted actuarial principles and practices and are appropriate for the populations covered and the services provided under the Scope of Work described in this RFP. DHHS will also develop capitation rates according to all applicable CMS rules and regulations. Federal requirements stipulate that the State can only contract for rates that are within actuarially sound rate ranges.

DHHS has developed monthly capitation rates that will be offered to bidders on a "take it or leave it" basis. The monthly capitation rates offered will be in effect for the initial 12-month contract period, July 1, 2010 through June 30, 2011. See Attachment E and Attachment F for the table of rates.

The Categories of Aid (COA) rate structure is as follows:

a. **Family*** <1 year M&F
b. **Family*** 1-5 years M&F
c. **Family*** 6-20 years F
d. **Family*** 6-20 years M
e. **Family*** 21+ years M&F
f. **AABD** 0-20 years M&F
g. **AABD** 21+ years M&F
h. **Wards** All Age Groups M&F
i. **CHIP** All Age Groups M& F
j. **Delivery** A supplemental maternity payment which covers five months prenatal services, delivery costs and two months post-partum services. The supplemental maternity payment is generated after documentation of a live birth outcome. A live birth outcome is defined by any birth not resulting in miscarriage, still birth or any other birth not resulting in life. There is one maternity payment generated regardless of the number of births during one delivery

*Family Category of Aid - Section 1931 Children and Related and Section 1931 Adults and Related populations.

To assist bidders with preparation of the proposal response in relation to the rates presented, the State has provided a data book with accompanying narrative, see Attachment G, which includes summaries that reflect adjustments (e.g., completion factors) made to the base data as a part of the rate development process. The data book includes a description of the adjustments.

2. Development of Prepaid Capitation Payments

Capitation payments were developed using fee-for-service data for the eligible populations from Calendar Years 2006, 2007 and 2008 and using the following adjustments:

a. Utilization trend
b. Unit cost trend
c. Medicaid program changes
d. Coordinated care savings
e. MCO administrative allowance

Rates to be prepaid to the contractors for the provision of services outlined in this RFP will be determined by DHHS. Therefore, there will be no need for the bidder to submit a cost proposal when submitting their response.

In the event any change occurs in federal law, federal regulations, state law, state regulations, state policies, or state Medicaid plan coverage, and DHHS determines that these changes impact materially on pricing, DHHS reserves the right to amend rates paid to contractors. The Contractor will be required to accept these changes. All proposals shall be based upon the provisions of federal and state laws and regulations and DHHS's approved Medicaid State Plan coverage in effect on the issuance date of this RFP, unless this RFP is amended in writing to include changes prior to the closing date for receipt of proposals.

3. Annual Capitation Rate Determinations

For each State Fiscal year, the State and its actuaries will jointly review the information necessary to develop actuarially sound capitation rate ranges. This review will include an analysis of any anticipated fee schedule changes and/or other programmatic changes to the NMMCP, rate-setting information collected from the Contractor, Department of Insurance (DOI) annual statements, various trend data sources, and administrative experience. The State may require the Contractor to provide certified encounter data or other supplemental information to support rate development for future contract periods. Profit margin targets will not be utilized for renewal analysis. For example, the capitation rates developed for the initial contract period (July 1, 2010 through June 30, 2011), supplemented by the additional information detailed above, would be used as the basis for the development of rate ranges for the July 1, 2011 - June 30, 2012 contract period. The State will establish rates that allow for sufficient time to obtain CMS approval prior to the effective date of the renewal capitation rates.

V. PROPOSAL INSTRUCTIONS

This section documents the mandatory requirements that must be met by bidders in preparing the Technical Proposal. Bidders should identify the subdivisions of "Project Description and Scope of Work" clearly in their proposals; failure to do so may result in disqualification. Failure to respond to a specific requirement may be the basis for elimination from consideration during the State's comparative evaluation.

Proposals are due by the date and time shown in the Schedule of Events. Content requirements for the Technical Proposal are presented separately in the following subdivisions:

A. TECHNICAL PROPOSAL

The Technical Proposal shall consist of four (4) sections:

1. SIGNED "State of Nebraska Request For Proposal For Contractual Services" form;
2. Executive Summary;
3. Corporate Overview; and
4. Technical Approach.

1. REQUEST FOR PROPOSAL FORM

By signing the "Request For Proposal For Contractual Services" form, the bidder guarantees compliance with the provisions stated in this Request for Proposal, agrees to the Terms and Conditions stated in this Request for Proposal and certifies bidder maintains a drug free work place environment.

The Request For Proposal For Contractual Services form must be signed in ink and returned by the stated date and time in order to be considered for an award.

2. EXECUTIVE SUMMARY

The Executive Summary shall condense and highlight the contents of the solution being proposed by the bidder in such a way as to provide the Evaluation Committee with a broad understanding of the Contractor's Technical Proposal.

Bidders must present their understanding of the problems being addressed by implementing a new system, the objectives and intended results of the project, and the scope of work. Bidders shall summarize how their Technical Proposal meets the requirements of the Request for Proposal, and why they are best qualified to perform the work required herein.

3. CORPORATE OVERVIEW

The Corporate Overview section of the Technical Proposal must consist of the following subdivisions:

a. BIDDER IDENTIFICATION AND INFORMATION

The bidder must provide the full company or corporate name, address of the company's headquarters, entity organization (corporation, partnership, proprietorship), state in which the bidder is incorporated or otherwise organized to do business, year in which the bidder first organized to do business, whether the name and form of organization has changed since first organized, and Federal Employer Identification Number and/or Social Security Number.

b. FINANCIAL STATEMENTS

The bidder must provide financial statements applicable to the firm. If publicly held, the bidder must provide a copy of the corporation's most recent audited financial reports and statements, and the name, address and telephone number of the fiscally responsible representative of the bidder's financial or banking organization.

If the bidder is not a publicly held corporation, either the reports and statements required of a publicly held corporation, or a description of the organization, including size, longevity, client base, areas of specialization and expertise, and any other pertinent information must be submitted in such a manner that proposal evaluators may reasonably formulate a determination about the stability and financial strength of the organization. Additionally, a non-publicly held firm must provide a banking reference.

The bidder must disclose any and all judgments, pending or expected litigation, or other real or potential financial reversals, which might materially affect the viability or stability of the organization, or state that no such condition is known to exist.

c. CHANGE OF OWNERSHIP

If any change in ownership or control of the company is anticipated during the twelve (12) months following the proposal due date, the bidder must describe the circumstances of such change and indicate when the change will likely occur. Any change of ownership to an awarded vendor(s) will require notification to the State.

d. OFFICE LOCATION

The bidder's office location responsible for performance pursuant to an award of a contract with the State of Nebraska must be identified.

e. RELATIONSHIPS WITH THE STATE

The bidder shall describe any dealings with the State over the previous ten (10) years. If the organization, its predecessor, or any party named in the bidder's proposal response has contracted with the State, the bidder shall identify the contract number(s) and/or any other information available to identify such contract(s). If no such contracts exist, so declare.

f. BIDDER'S EMPLOYEE RELATIONS TO STATE

If any party named in the bidder's proposal response is or was an employee of the State within the past sixty (60) months, identify the individual(s) by name, State agency with whom employed, job title or position held with the State, and separation date. If no such relationship exists or has existed, so declare.

If any employee of any agency of the State of Nebraska is employed by the bidder or is a subcontractor to the bidder, as of the due date for proposal submission, identify all such persons by name, position held with the bidder, and position held with the State (including job title and agency). Describe the responsibilities of such persons within the proposing organization. If, after review of this information by the State, it is determined that a conflict of interest

exists or may exist, the bidder may be disqualified from further consideration in this proposal. If no such relationship exists, so declare.

g. CONTRACT PERFORMANCE

If the bidder or any proposed subcontractor has had a contract terminated for default during the past ten (10) years, all such instances must be described as required below. Termination for default is defined as a notice to stop performance delivery due to the bidder's non-performance or poor performance, and the issue was either not litigated due to inaction on the part of the bidder or litigated and such litigation determined the bidder to be in default.

It is mandatory that the bidder submit full details of all termination for default experienced during the past ten (10) years, including the other party's name, address and telephone number. The response to this section must present the bidder's position on the matter. The State will evaluate the facts and will score the bidder's proposal accordingly. If no such termination for default has been experienced by the bidder in the past ten (10) years, so declare.

If at any time during the past ten (10) years, the bidder has had a contract terminated for convenience, non-performance, non-allocation of funds, or any other reason, describe fully all circumstances surrounding such termination, including the name and address of the other contracting party.

h. SUMMARY OF BIDDER'S CORPORATE EXPERIENCE

The bidder shall provide a summary matrix listing the bidder's previous projects similar to this Request for Proposal in size, scope and complexity. The State will use no more than three (3) narrative project descriptions submitted by the bidder during its evaluation of the proposal.

The bidder must address the following:

i. Bidder must provide narrative descriptions to highlight the similarities between their experience and this Request for Proposal. These descriptions must include:

- **a)** the time period of the project;
- **b)** the scheduled and actual completion dates;
- **c)** the contractor's responsibilities;
- **d)** for reference purposes, a customer name (including the name of a contact person, a current telephone number, a facsimile number and e-mail address); and
- **e)** each project description shall identify whether the work was performed as the prime contractor or as a subcontractor. If a bidder performed as the prime contractor, the description must provide the originally scheduled completion date and budget, as well as the actual (or currently planned) completion date and actual (or currently planned) budget.

ii. Contractor and subcontractor(s) experience must be listed separately. Narrative descriptions submitted for subcontractors must be specifically identified as subcontractor projects.

iii. If the work was performed as a subcontractor, the narrative description shall identify the same information as requested for the contractors above. In addition, subcontractors shall identify what share of contract costs, project responsibilities, and time period were performed as a subcontractor.

i. SUMMARY OF BIDDER'S PROPOSED PERSONNEL/MANAGEMENT APPROACH

The bidder must present a detailed description of its proposed approach to the management of the project.

The bidder must identify the specific professionals who will work on the State's project if their company is awarded the contract resulting from this Request for Proposal. The names and titles of the team proposed for assignment to the State project shall be identified in full, with a description of the team leadership, interface and support functions, and reporting relationships. The primary work assigned to each person should also be identified.

The bidder shall provide resumes for all personnel proposed by the bidder to work on the project. The State will consider the resumes as a key indicator of the bidder's understanding of the skill mixes required to carry out the requirements of the Request for Proposal in addition to assessing the experience of specific individuals.

Resumes must not be longer than three (3) pages. Resumes shall include, at a minimum, academic background and degrees, professional certifications, understanding of the process, and at least three (3) references (name, address, and telephone number) who can attest to the competence and skill level of the individual. Any changes in proposed personnel shall only be implemented after written approval from the State.

j. SUBCONTRACTORS

If the bidder intends to subcontract any part of its performance hereunder, the bidder must provide:

i. name, address and telephone number of the subcontractor(s);
ii. specific tasks for each subcontractor(s);
iii. percentage of performance hours intended for each subcontract; and
iv. total percentage of subcontractor(s) performance hours.

4. TECHNICAL APPROACH

The technical approach section of the Technical Proposal must consist of the following subsections:

a. Understanding of the Scope of Work: This section of the proposal should provide a summary of the overall understanding of the contractor's responsibility to provide the services described and comply with the regulations referenced.

b. Proposed Implementation Approach: This section of the proposal shall describe the contractor's overall technical approach to the Scope of Work described in the RFP. Bidders must respond to the statements and question contained Section IV.E Methodology/Work Statement. Bidders must list each

statement/question and then follow with the response. Bidders must answer "not applicable" to any item not relevant to their proposal.

c. Technical Considerations: This section should identify any technical considerations that the bidder feels are pertinent to meeting the requirements of the RFP. The bidder should also include a detailed summary of bidder's ability and plan to meet the technical requirements of the RFP and how the bidder will make adjustments to accommodate any technical considerations identified.

d. Detailed Project Work Plan: This section should include a detailed work plan that identifies the requirements of the RFP, timelines, and key personnel that will be assigned to each area. The work plan should address, at a minimum, priority areas of development and implementation such as provider network, enrollee informational materials, systems-related technologies, and provider and staff training.

e. Deliverables and Due Dates: This section shall include a list of all deliverables and the proposed due dates of those deliverables.

B. PAYMENT SCHEDULE

Payment will be made by the responsible agency in compliance with the State of Nebraska Prompt Payment Act (see Neb.Rev.Stat. 81-2401 through 81-2408). Payment to the MCO will be monthly according to the rates offered in Attachment E and Attachment F.

1. Enrollment Report

The State will provide the MCO a monthly enrollment repot that will list all enrolled and disenrolled clients for the enrollment month. This report will be used as the basis for payment to the MCO. The enrollment report is a proprietary format at this time. The MCO is responsible for payment of all physical health services provided to clients listed on the enrollment report generated for the month of coverage.

2. Capitation Payments

Capitation payments will be calculated as per 42 CFR 438.6(c).

3. Payment Recoveries

The State will occasionally request recovery of payments for certain specific situations including, but not limited to, when a payment was made on behalf of a deceased enrollee. When payments are made incorrectly, the State and the MCO will work cooperatively to identify the discrepancy and reconcile payments.

Form A

Bidder Contact Sheet

Request for Proposal Number 3140Z1

Form A should be completed and submitted with each response to this Request for Proposal. This is intended to provide the State with information on the bidder's name and address, and the specific person(s) who are responsible for preparation of the bidder's response.

Preparation of Response Contact Information	
Bidder Name:	
Bidder Address:	
Contact Person & Title:	
E-mail Address:	
Telephone Number (Office):	
Telephone Number (Cellular):	
Fax Number:	

Each bidder shall also designate a specific contact person who will be responsible for responding to the State if any clarifications of the bidder's response should become necessary. This will also be the person who the State contacts to set up a presentation/demonstration, if required.

Communication with the State Contact Information	
Bidder Name:	
Bidder Address:	
Contact Person & Title:	
E-mail Address:	
Telephone Number (Office):	
Telephone Number (Cellular):	
Fax Number:	

Form B

Notification of Intent to Bid

Request for Proposal Number 3140Z1

Bidder Name:	
Bidder Address:	
Contact Person:	
E-mail Address:	
Telephone Number:	
Fax Number:	

The "Notification of Intent to Bid" form should be submitted to the State Purchasing Bureau via e-mail (matpurch.dasmat@nebraska.gov), facsimile (402-471-2089), hand delivered or US Mail by the date shown in the Schedule of Event

Attachment A
Care Management Requirements

Overview

Care management is a collaborative process of assessment, planning, facilitation, education and advocacy for options and services to meet an individual's health needs through communication and available resources to promote quality cost effective outcomes.

The Department expects the plans participating in the Nebraska Health Connection (NHC) to provide proactive medical case management and disease management to the managed care client.

Case management is an integral part of managed care as part of the administrative requirements for utilization management and quality assurance activities, and is included in the Department's managed care policies.

Each plan is required to comply with the Department's Quality Strategy. The health plans are required to provide case management separate from, but integrated with utilization management and quality improvement activities.

The major components of case management are assessment, planning, facilitation, coordination, and evaluation. The major activities of case management include advocacy, communication, problem solving, collaboration, and empowerment. Disease management programs must focus on diseases that are chronic or very high cost and include comprehensive health education.

Desired Outcomes

The NHC will offer managed care clients expanded choices, increased access to care, greater coordination and continuity of care, cost-effective health services, and better health outcomes through effective case management and disease management. Achievement of the best possible health outcomes for NHC clients will be measured by defined case management/health risk assessment outcomes indicators through the Department's Quality Strategy.

Departmental Expectations

The Department's expectation is for the NHC to provide a proactive approach in a client/family-centered manner to achieve and maintain the maximum health status possible for each client enrolled in the NHC. A proactive approach assures that the client experiences a seamless, integrated health care delivery system that is culturally competent.

A. Each health plan must conduct a Health Risk Assessment and offer Case Management/Disease Management activities to the following groups of clients at a minimum:

    1. Clients falling under the Medicaid eligibility category of the Aged, Blind and Disabled, i.e., AABD.
    2. Special Needs clients.

3. Children who are in Foster Care Placement.
4. Clients with chronic and/or special health needs (i.e. diabetes, asthma, hypertension, and obesity at a minimum).
5. Clients at risk for poor health outcomes.
6. Children with positive results from lead testing.
7. Clients discharging from the hospital.
8. Clients in Lock-In status.
9. Clients with multiple missed medical appointments.
10. Clients with screening results indicating referral treatment without follow up.
11. Clients requesting case management activities.
12. Clients whose PCP has made a referral for case management activities.

B. Any client identified for case management/disease management activities through the Health Risk Assessment must be offered case management services. Clients declining case management activities must have this documentation in the case management record.

When a client is identified and accepting of case management, the case manager must:

1. Review the client's needs;
2. Initiate a care coordination plan in collaboration with the client, the client's medical home (i.e. Primary Care Physician), any Specialists, family member(s), and all other members of the health care team;
3. Establish a comprehensive care coordination plan that identifies goals to achieve and maintain optimal health outcomes, interventions, and duration of the plan; and
4. Monitor progress towards goals.

In addition to the medical needs, the care coordination plan should consider the client's needs across the care continuum including social, educational, and other non-medical services as well as the strengths of the family/caregiver. All case information must be documented in the case management record.

C. Disease Management. Disease management programs may be provided in conjunction with case management or separate from. Disease management programs must focus on diabetes, asthma, hypertension, and obesity at a minimum. The disease management program must empower the client, in concert with the medical home, any Specialists, and other care providers, to effectively manage disease and prevent complications through adherence to medication regimens, regular monitoring of vital signs and healthful diet, exercise and other lifestyle choices. The disease management program must engage clients in self-management strategies to improve their health. The program must assess the disease processes and its affect on life events and educates the member on disease self-management. All case information must be documented in the case management record or client medical record if the client is not actively involved in the case management program.

D. Children who are DHHS wards and in out-of-home placement. Case Management for children who are in foster care placement must involve coordination with the child's Child and Family Service Specialist (or designee). Case Management must also include identifying and responding to the child's health care needs including mental health and dental health needs. The case management plan must include an outline of:

1. A schedule for initial and follow-up health screenings that meet reasonable standards of medical practice;
2. How health needs identified through screenings will be monitored and treated;
3. How medical information for children in care will be updated and appropriately shared, which may include the development and implementation of an electronic health record;
4. Steps to ensure continuity of health care services; and
5. The oversight of prescription medications.

E. Lock-in requirements per 471NAC 2-004 Client Lock-In. When the Department identifies a client for Lock-in status, case management staff (or other designee) must assist the client with designating their Primary Care Physician (PCP) as their lock-in provider and notify the state of the lock-in provider.

F. HEALTH CHECK (EPSDT) Outreach. Per 471NAC 33, the EPSDT program's objectives are ensuring the availability and accessibility of required health care resources and helping Medicaid-eligible children and their parents or caretakers effectively use them. Care coordination must include:

1. Provision of effective outreach/education activities which informs parents (or caretakers) of the benefits of having their children receive HEALTH CHECK screening, diagnosis, and treatment services;
2. Provision of consumer education to parents (or caretakers) which assists in making responsible decisions about participation in preventive health care and appropriate utilization of health care resources;
3. Assurance of continuing and comprehensive health care beginning with the screening through diagnosis and treatment for conditions identified during screening;
4. Provision of assistance to families in making medical and dental appointments and in obtaining needed transportation; and
5. Establishment of case management of screening services to monitor and document that all HEALTH CHECK (EPSDT) services are delivered within established time frames.

G. Client request in change of PCP. Client requests to change PCP's must be made to the health plan that the client is enrolled in. Case management staff (or other designee) are responsible for processing PCP transfer requests received from the client and assisting in identifying a new PCP which is enrolled provider in that plan. If the client is requesting a PCP not enrolled in the plan, the plan must follow the procedures for requesting disenrollment for cause.

Quality Strategy
For the
Nebraska Department of Health and Human Services
Medicaid Managed Care Program
2010

Prepared by
The Nebraska Department of Health and Human Services
Medicaid and Long-Term Care Division
Managed Care

Nebraska Department of Health
and Human Services

Quality Strategy for the
Nebraska Department of Health and Human Services
Managed Care Program
2010

Table of Contents

Page

I. Introduction ……. 3
A. Overview…….. 3
B. Managed Care Program Initiatives ……. 4

II. Assessment ……. 5
A. Quality and Appropriateness of Care and Services ……. 5
B. Level of Contract Compliance of the MCOs …….. 8
C. Health Information Technology ……. 11

III. Improvement …… 11

IV. Review of Quality Strategy …….. 13

V. Achievements and Opportunities …….. 13

Appendices
1. Contract Compliance of MCOs…….. 14
2. MCO Quality Assessment and Performance Improvement ... 18

I. Introduction

A. Overview

The Medicaid agency in Nebraska is a part of the Department of Health and Human Services System. The Medicaid program is known as the Nebraska Medical Assistance Program (NMAP.) In 1993, the Nebraska Legislature directed Medicaid (hereafter the Department) to develop a managed care program. The Nebraska Medicaid Managed Care Program, entitled the Nebraska Health Connection (NHC) was implemented in July 1995.

The NHC consists of the following program components:

1. Nebraska Medicaid Managed Care Program Benefits
    A. Basic Benefits Package for physical health
    b. Mental Health/Substance Abuse (MH/SA) Package;
2. Enrollment Broker Services (EBS); and
3. Data Management Services.

The Basic Benefits package for physical health was implemented on July 1, 1995 in a limited coverage area (i.e., Douglas, Sarpy and Lancaster counties). The MH/SA package was implemented on a statewide basis on July 17, 1995. Enrollment into the NHC is mandatory. The primary responsibility of the EBS is to provide impartial assistance regarding enrollment in the physical health managed care for clients who are required to participate.

From July 1995 to June 2001, the NHC utilized one Primary Care Case Management (PCCM) Network and two risk-capitated Managed Care Organizations (i.e. Prepaid Health Plan) for delivery of physical health services. In July 2001, One Managed Care Organization (MCO) terminated its contract with the Department leaving one MCO in the program. The Department completed a smooth transition of all active NHC members into the remaining MCO and the PCCM network during the three-month period of July 2001 through September 2001.

Since 1995, Nebraska has operated its Medicaid managed care program under two separate 1915(b) waivers – physical health and MH/SA. In July 2002, the physical health 1915(b) waiver was terminated and services were approved under the Nebraska Medicaid State Plan. The remaining 1915(b) waiver for MH/SA services was expanded to include physical health services for Children with Special Health Care Needs and American Indian/Alaskan Native enrollees in the Douglas, Sarpy and Lancaster county service areas only.

In January 1, 2002, the Department changed the management of the MH/SA component of the NHC from a risk-capitated model (MCO) to a non-risk model, i.e., Administrative Service Organization.

In December 2009, the Department issued a Request for Proposal (RFP) to solicit bids for two (2) risk-captitated Managed Care Organization (MCOs) contractors to administer the physical health managed care program. In addition to the RFP for 2 MCOs, the Department expanded the physical health managed care program coverage area to 10 counties in Nebraska (Cass, Dodge, Douglas, Gage, Lancaster, Otoe, Sarpy, Saunders, Seward, and Washington). In March 2010, contracts were awarded to two (2) MCO contractors and the Primary Care Case Management (PCCM) delivery model for physical health was discontinued. The MCO contracts are effective until June 30, 2013. In July 2010, the State Plan Amendment will be submitted to be approved for changes, and in February 2010, the 1915 (b) waiver will be amended to incorporate these changes.

In July 2003, the Department received approval of the Quality Strategy. The Quality Strategy is being re-written to address physical health manage care and due to the change from a one (1) MCO and one (1) PCCM delivery model to a multiple risk-capitated MCO delivery model. The Quality Strategy and use of a managed care system is designed to impact quality of care and ensure that services provided to clients meet or exceed standards for access to care, clinical quality of care, and quality of services.

The Department requires the physical health MCOs to have NCQA Accreditation or another national accreditation for the Medicaid Managed Care plan. MCOs must submit a copy of the accrediting body's letter indicating the most recent accreditation status at the time of initial contracting. Any changes or updates must be sent to the Department within 30 days of receipt.

At the time of survey by the accrediting body, the MCO must submit a copy of the survey results to the Department within 30 days of receipt. The MCO must submit a copy of any work plan that addresses improvements needed or follow-up necessary as a result of the survey. Any changes or updates to the survey results or work plan must be submitted to the Department within 30 days of receipt.

In the event that the MCO's specific Medicaid Managed Care plan is not accredited at the time of contracting, the MCO is required to submit to the Department the plan to be fully accredited within the three (3) year contracting period. The MCO must submit a work plan including the timeline to accomplish plan accreditation to the Department. The MCO must provide a status update to Department staff at the time of the annual on-site operational review.

B. Managed Care Program Objectives

The objectives of the NHC program continue to be improved access to quality care and services, improved client satisfaction, reducing racial and ethnic health disparities, and the reduction/prevention of inappropriate/unnecessary utilization. Performance-driven objectives for demonstrating success or identifying challenges in meeting the program objectives have been implemented using data that reflects physical health plan quality performances, access to covered services, utilization, and client satisfaction with care.

Data for the measures used in this approach are derived from HEDIS and HEDIS-like measures of data collection for performance measures, encounter data, quarterly and annually data reporting required of the contractors, and client satisfaction surveys. Other sources of data may include findings from the External Quality Review (EQR) Technical Report, evaluation results of improvement initiatives, and results from on-site visits.

As the Department has expanded from 3 counties to 10 counties for the coverage area for the physical health component and has implemented a multiple MCO model (discontinuing the PCCM model), the following program initiatives will be implemented and as results from baseline data evaluated and benchmarks established, the Department will be able to more clearly define quantifiable objectives.

Program Initiative Objectives:

- Improvement in Comprehensive Diabetes Care;
- Improvement in child/adolescent care;
- Improving Asthma Self-Management;
- Improving Smoking Cessation in Adults;
- Improving Cervical Cancer Screening Rates
- Maintaining Required Access Standards including Timely Access and Provider Access;
- Review of data on Case Management in order to develop meaningful objectives for improvement in case management services;
- Improvement in the Frequency of On-going Prenatal Care;
- Improved Client Satisfaction;
- Review of data on racial and ethnic disparities in order to develop meaningful objectives for improvement in preventative and chronic care; and
- Reducing inappropriate and preventing unnecessary utilization.

II. Assessment

As required by the Code of Federal Regulations (CFR) 438.202 (d), the Department assesses how well the NHC program is meeting the objectives outlined in the Introduction through analysis of the quality and appropriateness of care and services delivered to clients, the level of contract compliance of MCOs, and monitoring MCO activities on an on-going basis.

A. Quality and Appropriateness of Care and Services

The Department assesses the quality and appropriateness of care and services delivered to NHC clients through the collection of data from many sources. The Department has developed systems to collect data from the MCOs. MCOs are required to have information systems capable of collecting, analyzing and reporting data. The MCOs must also have information systems that collect data on client and provider characteristics and on services furnished to clients through an encounter data system. This section discusses the systems in place, and challenges and opportunities with data collection systems.

Quality of Care Reporting Requirements
The Department developed a Quality of Care Reporting System in 2010 to monitor quality in the physical health managed care program. The reporting system is based on performance measures, and data reported by the MCOs. Performance measures are based on HEDIS and HEDIS-like measures designed to monitor the delivery of primary, preventive, and chronic care services. Performance measures data is submitted to the Department on an annual basis, in June of the year following the measurement year.

The Quality of Care Reporting System also includes data reported by the MCOs as required through Contractor deliverables designed to measure quality of care and services provided to the client. Summary data related to client grievances, appeals, enrollment/disenrollment, provider complaints, and service verification monitoring are submitted to the Department on a quarterly basis and is designed to identify developing trends that may indicate a problem in access, quality or care and/or services. Summary data related to provider complaints and client grievances filed during the previous quarter along with a more detailed record of all grievances and complaints that have been unresolved for more than forty-five (45) days must be submitted. A uniform report format has been developed to ensure that complaint, grievance, and appeal data is consistent and comparable.

In addition to the above data and performance measures, the Quality of Care Reporting System includes quarterly data reporting by the MCOs related to the Health Risk Assessment and Case Management activity. Measures will be implemented and as results from baseline data evaluated and benchmarks will be established in order to develop meaningful objectives for improvement in case management services. Included in case management reporting is data related to outcomes for clients with limited English proficiency and diverse cultural and ethnic backgrounds. The Department provides the MCOs with client data related to race, ethnicity, and primary language through the monthly eligibility file transmitted to the MCOs. The Department expects the MCO to use this data to promote delivery of services in a culturally competent manner and to reduce racial and ethnic health disparities for clients.

Access Standards Reporting Requirements
On a quarterly basis, MCOs must submit data related to compliance with access standards. As part of the quarterly reports, MCOs must provide information in GeoAccess mapping format, timely access monitoring, provider capacity data, and accessibility monitoring data. Access standards reports are used to monitor compliance with access standards including provider network adequacy, distance requirements, timely access, provider accessibility, and provider capacity.

Additionally, MCO must submit annually the results of provider satisfaction surveys conducted the previous calendar year. Results from provider satisfaction surveys are used

to assess the strength of each MCOs provider network and to identify opportunities for improvement.

Client Satisfaction Surveys
Each MCO must conduct a standardized survey of clients' experience of care (satisfaction). In addition, the Enrollment Broker (EB) contractor conducts an independent standardized survey of client satisfaction. Results are submitted to the Department on an annual basis for the previous calendar year. Results from the surveys allow for an overall composite and an MCO to MCO comparison. The results of the survey are made available to Medicaid beneficiaries through the DHHS managed care website to assist them in the process of selecting an appropriate MCO.

Utilization Reporting Requirements
Each MCO is required to have as part of its Quality Assessment and Performance Improvement (QAPI) program effective mechanisms to detect under utilization and overutilization of services. Results of utilization monitoring reports must be submitted quarterly. The Department has also established management reports produced from encounter data that identify utilization trends/patterns.

Additionally, MCOs must submit quarterly the number of complaints of fraud and abuse that are made to the MCO that warrant preliminary investigation. The MCO must also submit to the Department the following information on an ongoing basis for each confirmed case of fraud and abuse it identifies through complaints, organization monitoring, contractors, subcontractors, providers, clients, or any other source:

- The name of the individual or entity that committed the fraud or abuse;
- The source that identified the fraud or abuse;
- The type of provider, entity or organization that committed the fraud or abuse;
- A description of the fraud or abuse;
- The legal and administrative disposition of the case, if available, including action taken by law enforcement officials to whom the case has been referred; and
- Other data/information as determined by the Department.

The Department, Medicaid Program Integrity staff, and the MCOs participate in quarterly meetings to discuss suspected and actual fraud or abuse situations and determine action to be taken and monitor action taken until resolution.

Encounter Data
All MCOs are required to submit encounter data monthly to the Medicaid Management Information System (MMIS). Reports of encounter data are used to provide a source of comparative information for MCOs and are used for purposes such as monitoring service utilization, evaluating access and continuity of service issues, and cost effective analysis.

MCO's are required to submit encounter data that meets established submission standards. Encounter data that does not meet the established standards are rejected and the MCOs are required to re-submit corrected encounter data.

External Quality Review-Technical Report
The Department contracts with an External Quality Review Organization (EQRO) to prepare an EQRO Technical Report for each MCO. On an annual basis, the EQRO prepares a compendium of plan-specific descriptive data reflecting the CMS protocols for external review quality reports. This analysis includes validation of performance measures, compliance with access standards, structure and operations standards, and validation of performance improvement projects. The EQRO then compiles a profile for each plan including a summary of plan strengths and weaknesses. External Quality Reviews are completed annually. This report also provides a concise summary of critical quality performance data for each plan as well as the EQRO's assessment of plan strengths and opportunities for improvement. Each year, the Department and the EQRO reassess each MCO's progress in addressing and improving identified problem areas.

Clinical Standards/Guidelines
The Department requires MCOs to adopt clinical standards/guidelines that meet the following requirements:

- Are based on valid and reliable clinical evidence or a consensus of health care professionals in the particular field;
- Consider the needs of the clients enrolled in the MCO;
- Are adopted in consultation with contracting health care professionals; and
- Are reviewed and updated periodically as appropriate.

The MCOs must disseminate clinical standards/guidelines to all affected providers and, upon request, to clients and potential clients. The MCO must also ensure that the decisions for utilization management, client education, coverage of services, and other areas to which the standards/guidelines apply are consistent with the standards/guidelines.

Upon review and analysis of the MCOs clinical standards/guidelines, the Department will determine if additional Department standards/guidelines should be developed.

B. Level of Contract Compliance of the MCOs

The Department has developed a comprehensive program to assess all aspects of MCO performance. The program involves routine analysis and monitoring of quality of care reporting data, access standards data, and utilization data submitted by MCOs; on-site operational reviews; analysis of client satisfaction data; and analysis of encounter data.

As required by CFR 438.204(g), the Department must establish standards for MCO contracts regarding access to care, structure and operations and quality measurement and

improvement. To receive contracts for the physical health managed care, MCOs must have the structures and processes in place to assure quality performance.

The Department ensures compliance with the quality strategy by requiring MCOs to have an internal Quality Assessment and Performance Improvement (QAPI) program. The QAPI must address access to care, structure and operations, and quality measurement and improvement. MCOs are required to analyze their QAPI programs and develop Quality Management Work Plans. The Department monitors the QAPI programs through review of the results of the MCO's annual Quality Management Work Plans.

Additionally, the Department ensures contractor compliance with the quality strategy through review and analysis of periodic reporting required of the MCOs in relation to access standards, performance measures, client satisfaction, and utilization. The Department also monitors compliance with submission of encounter data.

On-site operational reviews

Operational reviews are conducted for each MCO annually. The review is designed to supplement other Departmental monitoring activities by focusing on those aspects of MCO performance that cannot be fully monitored from reported data or documentation. The on-site operational review focuses on validating reports and data previously submitted by the MCO through a series of review techniques that include an assessment of supporting documentation, and conducting a more in-depth review of area that have been identified as potential problem area. Additionally, Department staff conducts random reviews of each MCOs delegated function of notifying clients of adverse actions to ensure that the MCO is notifying clients in a timely manner. Furthermore, the on-site operational review is used to validate the MCO's accreditation status, and to identify areas of noteworthy performance and accomplishment. Components of the operational review include, but are not limited to, an in-depth review of each MCO's Quality Management Work Plan, review of cultural competency, general administration, and delivery system.

Enforcement and Sanctions

MCO's that are determined to be performing below quality standards through periodic reporting, performance measures, client satisfaction surveys, encounter data submission, on-site operational reviews, and/or review and analysis of the Quality Management Work Plan will be required to submit a Plan of Correction (POC) which addresses each deficiency specifically and provides a timeline by which corrective action will be completed. Follow-up reporting is required by the MCO to assess progress in implementing the Plan of Correction.

If MCOs have not come into compliance upon completion of the POC, additional actions are taken against the MCO. These additional actions include:

- Instituting a restriction on the types of enrollees;
- Changing the auto assignment algorithm to limit the number of enrollees into the plan;

- Ban new assignments to the plan.

The Department has also established intermediate sanctions for specific violations based on findings from the on-site operational reviews, client or other complaints, financial status, or any other source. The violations are grounds for intermediate sanctions that may be imposed when the MCO acts or fails to act as follows:

1. The MCO fails substantially to provide medically necessary services that the MCO is required to provide, under law or under its contract with the State, to an enrollee covered under the contract;
2. The MCO imposes on enrollees premiums or charges that are in excess of the premiums or charges permitted under the Medicaid program;
3. The MCO acts to discriminate among enrollees on the basis of their health status or need for health care services;
4. The MCO misrepresents or falsifies information that it furnishes to CMS or to the State;
5. The MCO misrepresents or falsifies information that it furnishes to an enrollee, potential enrollee, or health care provider;
6. The MCO fails to comply with the requirements for physician incentive plans, if applicable;
7. The MCO has distributed directly, or indirectly through any agent or independent contractor, marketing materials that have not been approved by the State or that contain false or materially misleading information; or
8. The MCO has violated any of the other applicable requirements of sections 1903(m) or 1932 of the Social Security Act and any implementing regulations.

The Department will impose the following intermediate sanctions:

1. Civil monetary penalties in the following specified amounts:
    a. A maximum of $25,000 for each determination of failure to provide services; misrepresentation or false statements to clients, potential clients, or health care providers; failure to comply with physician incentive plan requirements; or marketing violations;
    b. A maximum of $100,000 for ach determination of discrimination; or misrepresentation or false statement to CMS or the Department;
    c. A maximum of $15, 000 for each recipient the Department determines was not enrolled because of a discriminatory practice, subject to the $100,000 overall limit;
    d. A maximum of $25,000 or double the amount of the excess charges, whichever is greater, for charging premiums or charges in excess of the amounts permitted under the Medicaid program. The Department must deduct from the penalty the amount of overcharge and return it to the affected client;
2. Appointment of temporary management as described in Section III.Y of the MCO contract;
3. Granting clients the right to terminate enrollment without cause and notifying the affected clients of their right to disenroll;

4. Suspension of all new enrollment, including default enrollment, after the date of the effective date of the sanction; and
5. Suspension of payment for clients enrolled after the effective date of the sanction and until CMS or the Department is satisfied that the reason for imposition of the sanction no longer exists and is not likely to occur.

C. Health Information Technology

The Department has implemented systems to support the objectives of the program. Systems have been developed to collect, review, and analyze data related to quality of care, access standards, utilization, and client satisfaction. MCO's are required to have Information Systems that allow them to collect and submit required data and reports.

The Department is building a new Medicaid Management Information System which will include an interface with the State's Public Health Immunization Registry. Until the new system is complete and implemented, the Department's biggest challenge in Health Information Technology is the limitations of the current MMIS.

The Department will establish a workgroup to further the development of Health Information Technology with key stakeholders including DHHS Public Health, MCO plans, and providers they contract with. The workgroup will work on the MCOs creation of internal registries to assist in disease management, and collaboration with preventive health registries.

III. Improvement

The Department will need to establish baseline data from the assessment activities. As results from the assessment activities are produced, the Department will be able to more clearly define steps to quality improvement.

Based on the results of review and analysis of quality and appropriateness of care, access, client satisfaction, utilization, and contractor compliance, the Department will target improvement efforts through a number of interventions. Additional interventions may be established based on results of baseline data.

Quality Committee

The Department has established a Quality Committee consisting of Department staff, Medicaid staff, Public Health staff, MCO plans, providers, and other stakeholders. The Quality Committee meets annually to review data and information designed to analyze the objectives of the Quality Strategy, recommend actions to improve the quality of care, access, utilization, and client satisfaction.

The Quality Committee also reviews the results of each MCO's Performance Improvement Projects and makes recommendations on future topics, study methodologies, improvement goals, and interventions to achieve improvement goals.

The Quality Committee also determines if the MCO has achieved sustained improvement.

Finally, the Quality Committee reviews the effectiveness of the overall Quality Strategy, and makes recommendations for changes to the Quality Strategy, if appropriate.

Performance Improvement Projects (PIP)

MCOs are required to conduct at least one Performance Improvement Project annually using a report template that reflects the CMS requirements for a PIP. For each PIP, a topic is chosen, study methodologies developed, and the MCOs conduct interventions to reach their improvement goals. PIPs are designed to improve the quality of care and service delivery and include:

- Gathering baseline data from administrative data and other sources;
- Designing and implementing interventions;
- Measuring the impact of the intervention; and
- Sustaining that improvement.

After baseline rates for each MCO are established and interventions to improve performance have been implemented, the MCO will report study processes and results to the Department quarterly with an annual report due fifteen (15) months after the study begins. Results of the PIP's are presented to the Quality Committee to determine if sustained improvement has been achieved. In addition, analyzing the results of the PIP's, the Quality Committee will choose the topic for the next PIP, study methodologies, and recommend improvement goals and interventions to achieve improvement goals. The chosen topic is based on an identified area requiring improvement.

Quality Performance Dashboards

In an effort to monitor MCO plan performance on quality measures, a quality performance dashboard was developed. The dashboard approach provides a framework for benchmarking performances and assists MCO plans to prioritize quality improvement planning. The dashboard gives a multi-dimensional view of plan performance by comparing quality measures to national standard measures, if appropriate, to baseline measures for the program, and over two (2) years. The Dashboard results are displayed on the DHHS managed care website.

MCO Sanctions

MCO's that are determined to be performing below quality standards through periodic reporting, performance measures, client satisfaction surveys, encounter data submission, on-site operational reviews, and/or review and analysis of the Quality Management Work Plan will be required to submit a Plan of Correction (POC) which addresses each deficiency specifically and provides a timeline by which corrective action will be completed. Follow-up reporting is required by the MCO to assess progress in implementing the Plan of Correction.

If MCOs have not come into compliance upon completion of the POC, additional actions are taken against the MCO. These additional actions include:

- Instituting a restriction on the types of enrollees;
- Changing the auto assignment algorithm to limit the number of enrollees into the plan;
- Ban new assignments to the plan.

IV. Review of Quality Strategy

In general, the effectiveness of the strategies described in this document can be evaluated by the data that is collected and analyzed on an ongoing basis. Trends and comparisons with standards and benchmarks that are established are reviewed continuously. The Quality Committee will review annually the data relating to the performance of the MCO's and make recommendation for improvement or enforcement action. Examples of these data include results of performance measures, performance improvement projects, results of EQR technical reports, and required data reported by the MCO's related to quality, access, utilization, and satisfaction. The frequency of evaluations and the reporting requirements are noted in Section II.

The Quality Committee will review the effectiveness of the overall Quality Strategy and objectives every three (3) years and make recommendations for improvement. The review and analysis of the overall Quality Strategy and objectives will use data from the assessment activities described in Section II and the results of each MCOs PIPs.

As changes to the Quality Strategy are made, these changes will be reported to CMS. As the Quality Strategy evolves, challenges and successes that result in changes will be documented.

V. Achievements and Opportunities

As ongoing assessment of the Department's Medicaid Managed Care Quality Strategy is made, the Department will be able to highlight's its success and share what has been found effective in improving health care quality and service. Additionally, it is not expected that all strategy objectives can be met. The Department expects to report on experiences that encountered challenges and whether the responses to those challenges were effective.

APPENDIX 1

Contract Compliance of MCOs

The following table itemizes the required components of CFR 438.204 (g) and identifies where they are addressed in the Medicaid Contracts

Required Component	**Contract/Regulation Provision**
438.204- Elements of state quality strategy Standards at least as stringent as those in the Federal regulation, for access to care, structure and operation, and quality measurement and improvement.	482 NAC 6-000
438.206- Availability of Services ▪ Delivery network, maintain and monitor a network supported by written agreements and is sufficient to provide adequate access to services covered under the contract to the population to be enrolled. ▪ Provide female enrollees direct access to women's health specialist ▪ Provide for a second opinion ▪ Provide out of network services when not available in network ▪ Demonstrate that providers are credentialed ▪ Furnishing of services, timely access, cultural competence	
438.207- Assurances of adequate capacity and services ▪ MCO must provide documentation that demonstrates it has capacity to service the expected enrollment. Submit the documentation in a format specified by the State at time of contracting and any time there is a significant change.	
438.208- Coordination and continuity of care ▪ Each MCO must implement procedures to deliver primary care to and coordinate health care services to enrollees. ▪ State must implement procedures to identify persons with special health care needs. ▪ MCOs must implement mechanisms for assessing enrollees identified as having special needs to identify ongoing special conditions. ▪ State must have a mechanism to allow persons identified with special health care needs to access specialty care directly, (standing referral).	
438.210- Coverage and authorization services ▪ Service authorization process.	

438.214- Provider selection ▪ Plans must implement written policies and procedures for selection and retention of providers. ▪ State must establish a uniform credentialing and policy. Plan must follow a documented process for credentialing and recredentialing. ▪ Cannot discriminate against providers that service high risk populations. ▪ Must exclude providers who have been excluded from participation in Federal health care programs.	
438.218- Enrollee information ▪ Plans must meet the requirements of 438.10	
438.224- Confidentiality ▪ Plans must comply with state and federal confidentiality rules.	
438.226- Enrollment and disenrollment ▪ Plans must comply with the enrollment and disenrollment standards in 438.56	
438.228- Grievance Systems ▪ Plans must comply with grievance system requirements in the 438.402	
438.230- Subcontractual relationships and delegation ▪ Plans are accountable for any functions or responsibilities that it delegates. ▪ There is a written agreement that specifies the activities and report responsibilities that are delegated and specifies the revocation of the agreement if the subcontractor's performance is inadequate.	
438.236- Practice guidelines ▪ Plans must adopt practice guidelines that are based on valid and reliable evidence or a consensus of health care professionals in the field; considers the needs of the population; are adopted in consultation with health care professionals; and are reviewed and updated periodically. ▪ Guidelines must be disseminated to all affected providers, and upon request, to enrollees and potential enrollees. ▪ Guidelines must be applied to coverage decisions.	
438.240- Quality assessment and performance improvement program ▪ Each MCO must have an ongoing improvement program. ▪ The State must require that each MCO conduct performance measurement; have in effect mechanisms to detect both underutilization and overutilization; and have in effect a mechanism to assess the quality and appropriateness of care furnished to enrollees with special health care needs.	

▪ Measure and report to the State its performance using standard measures required by the State. ▪ Performance improvement projects. Each plan must have an ongoing program of performance improvement projects that focus on clinical and nonclinical areas. Projects should be designed to achieve, through ongoing measurements and intervention, significant improvement; sustained over time; and are in areas that are expected to have a favorable effect on health outcomes and enrollee satisfaction. Projects should include: measurement of performance, implementation of system interventions to achieve improvement in quality, evaluation of the effectiveness of the intervention, planning and initiation of activities for increasing or sustaining improvement. Each play must report to the State the results of each project. ▪ The State must review at least annually, the impact and effectiveness of each MCOs quality assessment and performance improvement program	
438.242- Health information systems ▪ Each plan must have a system in place that collects, analyzes, integrates, and reports data and supports the plan's compliance with the quality requirements. ▪ Collects data on enrollee and provider characteristics and on services furnished to enrollee through an encounter data system. ▪ The plan must ensure that data from providers is accurate and complete by verifying the accuracy and timeliness of reported data; screening the data for completeness, logic, and consistency; collecting service information in standardized format; and makes all data available to the State and CMS.	

APPENDIX 2

Internal Quality Assessment and Performance Improvement (QAPI) Program

MCO Quality Management Work Plans are reviewed, along with documentation of the activities and studies undertaken as part of the QAPI during bother the contracting and operational on-site review periods.

QAPIs must contain, at a minimum, the following elements:

- *Description of Quality Assurance (QA) Committee structure*-The Medical Director must have responsibility for overseeing the QA committee's activities. The committee must meet regularly, no less than quarterly. Membership must include MCO network providers.

- *Designation of individuals/departments responsible for the QAPI program implementation*-MCOs must designate a high-level manager with appropriate authority and expertise (such as the Medical Director or designee) to oversee the QAPI program implementation.

- *Description of network provider participation in the QAPI program*-MCOs must involve network providers in QAPI activities. The mechanism for provider participation must be described in the written QAPI program, and providers must be informed of their right to provide input on MCO policies and procedures.

- *Credentialing/recredentialing procedures*-MCOs must institute a credentialing process for their providers that includes, at minimum, obtaining and verifying information such as valid licenses; professional misconduct or malpractice actions; and confirming that providers have not been sanctioned by Medicaid, Medicare, or other State agencies.

- *Standards of care*-MCOs must develop or adopt practice guidelines consistent with current standards of care and meet the requirements of CFR 438.236.

- *Standards for service accessibility*-MCOs must develop written standards for service accessibility, which at a minimum, meet the standards established by the State.

- *Medical records standards*-The QAPI program must contain a description of the medical records standards adopted by the MCO.

- *Utilization review procedures*-Utilization review policies and procedures must be in accordance with the requirements set forth in 471 NAC 2-002.01.

- *Quality indicator measures and clinical studies*-The QAPI must have mechanisms which measures and reports to the Department its performance, using standards measures required by the Department. The Department defines the quality performance measure for the MCO in 482 NAC 000. The 482-000 is available on the Nebraska DHHS website at:

- *QAPI program documentation methods*-The QAPI program must contain a description of the process by which all QAPI activities will be documented, including Performance Improvement Projects (PIP), medical record audits, utilization reviews, etc.

- *Integration of quality assurance with other management functions*-To be effective, quality assurance must be integrated in all aspects of MCO management and operations. The QAPI program must describe the process by which this integration will be achieved.

- *Corrective Action Plans*-The QAPI program must contain a description of the provisions for making necessary changes through corrective action plans.

Attachment C
DHHS's Managed Care Access Standards

A. Timely Access-Standards for appointment availability for Primary Care Physicians (PCPs) and Specialists:

Timely Access		
Physician Type	Appointment Type	Availability Standard
Primary Care Physician (PCP)	Emergency	Twenty-four (24) hours per day, seven (7) days per week
	Medically Necessary	Same day
	Urgent Care	Two (2) calendar days
	Routine	Fourteen (14) calendar days
Specialists	Medically Necessary	Two (2) calendar days from date of referral
	Urgent Care	Three (3) calendar days from date of referral
	Routine	Thirty (30) calendar days from date of referral
Prenatal	First (1st) Trimester	Seven (7) calendar days
	Initial Second (2nd) Trimester	Seven (7) calendar days
	High Risk	Three (3) calendar days from date of referral

B. Timely Access-Standards for hours of operation for PCP's:
   1. One (1) Medical Doctor (MD) practice-20 hours per week
   2. Two (2) or more MD practice-30 hours per week

C. Geographic Access-Standards for provider location to clients:
   1. Two (2) PCP's within thirty (30) miles of residence.
   2. One (1) Acute Care Hospital within thirty (30) miles of residence
   3. One (1) High Volume Specialist (i.e.) within thirty (30) miles of residence
   4. Inclusion of Urgent Care Centers within the network
   5. Inclusion of all FQHC's and RHC's within the network

D. Cultural Competency Access-Provider access to more than one (1) PCP that is multi-lingual and culturally diverse.

Nebraska Medicaid Enrolled Providers

Provider ID	Provider Name	Provider Type	Provider Specialty	Practice Type	County
136928800	FLANDERS,ROBERT	15	43	31	40
150543600	SCHUMAKER,SANDRA	29	13	33	0
150543600	SCHUMAKER,SANDRA	29	20	33	0
150543601	SHUMAKER,SANDRA	29	13	33	0
150543601	SHUMAKER,SANDRA	29	14	33	0
150543601	SHUMAKER,SANDRA	29	20	33	0
150543602	SHUMAKER,SANDRA	29	13	33	0
150543602	SHUMAKER,SANDRA	29	20	33	0
150543603	SHUMAKER,SANDRA L	29	13	33	0
150543603	SHUMAKER,SANDRA L	29	20	33	0
158321100	ENRIQUEZ,LOUIE	1	30	33	79
158321101	SPENCER,ELIZABETH	1	30	33	0
158321102	SPENCER,ELIZABETH	1	30	33	0
160943200	BARDORF,CHRISTOPHER	1	18	35	0
164938004	RAGNARSSON,THORIR	1	13	33	0
164938004	RAGNARSSON,THORIR	1	20	33	0
164938006	RAGNARSSON,THORIR S	1	13	33	0
164938006	RAGNARSSON,THORIR S	1	20	33	0
164938007	RAGNARSSON,THORIR	1	13	33	0
164938007	RAGNARSSON,THORIR	1	14	33	0
164938007	RAGNARSSON,THORIR	1	20	33	0
164938008	RAGNARSSON,THORIR	1	13	33	0
164938009	RAGNARSSON,THORIR	1	13	33	0
224370000	DEWEY JR,ALBERT WARNER	1	34	33	79
238457800	ST GERMAINE,HENRY	40	19	33	55
264663400	HAMPERS,LOUIS	1	1	31	0
274401500	ROACH,CHRISTOPHER	1	30	31	28
328442700	ROBERTSON,KENNETH	1	11	33	0
346527400	DOUGLAS,MARTHA	68	49	33	79
346527401	DOUGLAS,MARTHA	68	87	33	62
346527402	DOUGLAS,MARTHA	68	49	33	79
346527403	DOUGLAS,MARTHA	68	49	33	79
346527405	DOUGLAS,MARTHA	68	49	33	79
346527408	DOUGLAS,MARTHA	68	87	33	7
354675602	MCLAUGHLIN,KATHRYN	32	65	33	7
450272500	PRATT,GEORGE	2	1	33	28
450272502	PRATT,GEORGE	2	1	33	28
450272503	PRATT,GEORGE	2	1	33	28
450272504	PRATT,GEORGE	2	1	33	28
546649300	GROVER,KATHY	68	49	33	28
560915101	HOPPE,MAUREEN	69	74	33	28
568094600	DODD,KAREN	29	1	33	0
576958900	CURTIS,THEODORE	1	18	33	0
576958901	CURTIS,THEODORE	1	18	31	0
582593107	BERNARD,ROBIN	1	1	33	77
582593108	BERNARD,ROBIN	1	1	33	28
582593110	BERNARD,ROBIN	1	1	33	28
582593111	BERNARD,ROBIN J	1	1	33	34

Nebraska Medicaid Enrolled Providers

Provider ID	Provider Name	Provider Type	Provider Specialty	Practice Type	County
582593113	BERNARD,ROBIN MD	1	8	33	78
582593114	BERNARD,ROBIN	1	8	33	77
582593117	BERNARD,ROBIN	1	8	31	78
582784600	SWARTZ,EMILY A	69	74	33	74
656770501	OBER,KATHLEEN	1	8	32	27
662114701	MASON,STEVEN L	1	2	31	10
662332800	WILKINSON,SUSAN	1	42	33	28
744928400	SCHROEDER,CATHY	68	49	33	14
744928401	SCHROEDER,CATHERINE	68	49	33	22
744928402	SCHROEDER,CATHY	68	49	33	26
744928404	SCHROEDER,CATHERINE	68	87	33	14
744928405	SCHROEDER,CATHERINE	68	49	33	14
760783800	OPHEIM,KATHRYN	1	8	33	0
764924701	BRION,EVA	1	1	31	1
764924705	BRION,EVA MD	1	26	33	10
764924718	BRION,EVA MD	1	26	31	1
766500100	DOUGHTY,LESLEY	1	37	31	0
772637201	MAKKAWY,HANY	40	19	33	55
798712200	QUICKERT,TIMO	1	30	33	79
798712201	QUICKERT,TIMO	1	30	33	79
846925900	WINFIELD,HOWARD N	1	34	31	0
854362901	FURZE,JENNIFER	32	65	33	87
854703700	RICE,RACHAEL	28	8	35	28
854703701	RICE,RACHAEL R	28	16	31	28
854703702	RICE,RACHAEL R	28	16	35	28
854703703	RICE,RACHAEL R	28	16	35	28
854703704	RICE,RACHAEL	28	70	35	28
856068400	DITTRICH,KARL	1	6	33	0
862325701	GORJI,THOMAS LMHP	36	26	33	55
862523800	HOFFMAN,MICHELLE	1	34	33	28
862523800	HOFFMAN,MICHELLE	1	37	33	28
862523801	HOFFMAN,MICHELLE	1	37	35	28
888883100	PARE,NADIA (C)	67	26	36	28
888883101	PARE,NADIA	67	13	33	28
938454601	MILLER,BRADFORD	1	13	31	0
938504900	NARKEWICZ,MICHAEL	1	1	31	0
946620400	TREAT,STEPHEN	1	6	33	0
946620401	TREAT,STEPHEN	1	6	33	17
946620402	TREAT,STEPHEN	1	6	35	7
946620403	TREAT,STEPHEN	1	6	35	35
946620404	TREAT,STEPHEN	1	6	35	62
946620405	TREAT,STEPHEN	1	6	35	79
946835500	PHILLIPS,JAYNE L	15	43	33	28
946835502	PHILLIPS,JAYNE L	15	43	35	28
946835503	PHILLIPS,JAYNE	15	43	35	28
946835512	PHILLIPS,JAYNE	15	43	33	28
946835513	PHILLIPS,JAYNE	15	43	33	0
954647101	SCOTT,MIHO T	1	41	33	0

Nebraska Medicaid Enrolled Providers

Provider ID	Provider Name	Provider Type	Provider Specialty	Practice Type	County
958074900	MEEHAN,JOHN J JR MD	1	70	31	0
964781100	ANDREWS,ALLAN	1	10	31	10
1026377300	SHIRA,JAMES	1	3	33	0
1044083800	SWEETMAN,JANET M	1	1	33	0
1054493602	JOHANSSON,SONNY L	1	22	35	28
1056234100	CORDOVA,JOHN F	1	2	62	55
1058181500	OSBORN CHIROPRACTIC CENTER PC	5	35	3	55
1064264000	MARK'S PHARMACY	50	87	8	33
1138362300	DUNGAN JR,JOHN	15	5	33	1
1138362301	DUNGAN,JOHN R	1	1	31	1
1138944300	MYERSON,ROBERT J	1	30	33	0
1142460200	STEVENS-SIMON,CATHERINE	1	1	35	0
1144778600	DEFORD,KATHY L	40	19	32	28
1144778604	DEFORD,KATHY	40	19	33	77
1254337000	STRIGILO,ROBERT	15	43	32	28
1264328000	OBEAR,JULIE	32	65	33	34
1264328001	OBEAR,JULIE	32	65	35	55
1342263100	HOPKINS,HARVEY A JONES	1	29	33	28
1342263101	HOPKINS,HARVEY A JONES	1	29	33	28
1342263102	HOPKINS,HARVEY A JONES	1	29	33	0
1342263103	HOPKINS,HARVEY	1	3	33	28
1342263107	HOPKINS,HARVEY AJ	1	29	35	28
1358969100	TIBBLES,PATRICK	1	1	33	0
1388788400	SHIBESHI,WOLDECHERKOS	1	11	33	56
1442051900	ARCIDI,JOSEPH M	1	2	35	28
1468492600	GRUBLER,JENNIFER (C)	67	62	33	28
1548594105	KAMBHU,SUSAN	1	41	33	28
1552014302	KNUTZEN,ANDERS M MD	1	30	35	0
1552293000	FINLAYSON,CAROL	29	1	31	0
1580329500	ANAND,ABHAY	15	43	33	0
1582017100	HOLGER,ELTZSCHIG	15	5	33	0
1582661300	GONZALEZ-ALEGRE,PEDRO	1	13	31	0
1584216800	FOERSTER,SUSAN	1	37	35	0
1658141500	MAWN,LOUISE ANN	1	18	35	28
1670804800	TAMESIS,RICHARD R	1	18	33	28
1670804802	TAMESIS,RICHARD R	1	18	31	28
1758486400	RASOOL,CHAUDRI	2	1	33	0
1784093700	REDDY,ARATHI	40	19	33	55
1784093701	REDDY,ARATHI	40	19	33	55
1784093702	REDDY,ARATHI	40	19	33	55
1842456800	LEWIS,PAUL	1	2	33	0
1852225200	MAILLOUX,EDWARD R	1	37	33	0
1852547500	MCCOY,BRIAN	15	5	33	0
1854562200	CULP,KRISTA	1	1	33	0
1872534900	FORSE,ROBERT A	1	2	35	28
1876682900	SPENCER,NALI	1	11	33	0
1886618600	GULATI,VIKAS	1	18	33	28
1886618601	GULATI,VIKAS	1	18	35	28

Nebraska Medicaid Enrolled Providers

Provider ID	Provider Name	Provider Type	Provider Specialty	Practice Type	County
1940177500	KENNEDY,MICHELLE	1	10	33	0
1944663402	PENA,ALBERTO	1	37	31	0
1958889500	FORTUNE,RACHEL	1	37	31	0
1968774101	FIKSINSKI,EDMUND	1	6	33	28
1968774102	FIKSINSKI,EDMUND	1	6	33	28
1978278900	NAUMAN,BUSHRA	15	5	33	0
2035203200	KUMAR,RAJESH MD	1	20	62	55
2038312301	MORIN,RICHARD A	1	42	33	55
2048926201	PIQUETTE,CRAIG	1	11	35	28
2048926201	PIQUETTE,CRAIG	1	29	35	28
2050224300	SUSMAN,CASSANDRA	1	37	31	28
2058492200	LEWIS & CLARK ANESTHESIA PROF LLC	15	43	3	0
2140076800	SINK,ERNEST	1	1	31	0
2140901800	WORDEN,JOHN L MD	1	1	33	1
2154236501	RYAN,CHARLES	1	1	31	27
2230933502	LACHENDRO,JULIAN P	15	43	33	28
2230987701	HOLLISTER,J ROGER	1	1	31	0
2238986300	THOMPSON,AUSTIN	1	11	35	28
2238986300	THOMPSON,AUSTIN	1	29	35	28
2250223101	KOCH,MELISSA LMHP	36	26	33	28
2250223102	KOCH,MELISSA LMHP	36	26	33	34
2250223103	KOCH,MELISSA LMHP	36	26	33	80
2250223104	KOCH,MELISSA LMHP	36	26	33	71
2250223106	KOCH,MELISSA LMHP	36	26	33	55
2250223107	KOCH,MELISSA LMHP	36	26	33	55
2250223109	KOCH,MELISSA LIMHP	39	26	33	28
2250223110	KOCH,MELISSA LIMHP	39	26	33	34
2250223111	KOCH,MELISSA LIMHP	39	26	33	55
2250223113	KOCH,MELISSA LIMHP	39	26	35	55
2250223114	KOCH,MELISSA LIMHP	39	6	33	34
2250223114	KOCH,MELISSA LIMHP	39	52	33	34
2254326800	MASSANARI,DERREK	1	1	31	0
2254912105	SACKSEN,INGEBORG	1	11	33	0
2258184800	RUTH,ADRIENE	1	18	35	0
2264341900	GREENFIELD,JENNA	1	1	33	0
2268532800	MEDEIROS,KARA F	68	49	33	34
2272569900	JUWEID,MALIK MD	1	30	33	0
2334092900	GRAHAM,MICHAEL M MD	1	30	33	0
2368553810	RAJ,NIRMAL AROGYASWAMI	1	8	31	28
2368553815	NIRMAL RAJ,AROGYASWAMI MD	1	1	33	28
2368553816	NIRMAL RAJ,AROGYASWAMI MD	1	1	33	28
2368553817	NIRMAL RAJ,AROGYASWAMI MD	1	1	33	28
2382188101	KORIVI,JYOTSNA	1	8	35	55
2382214600	UKPONMWAN,UYIGUE	1	11	33	0
2434821500	BRASSARD,PETER	1	20	32	56
2436499301	NORTON,CHARLES	1	30	33	79
2442832006	AMYOT,KATHLEEN	1	1	31	1
2442832007	AMYOT,KATHLEEN	1	8	33	1

Nebraska Medicaid Enrolled Providers

Provider ID	Provider Name	Provider Type	Provider Specialty	Practice Type	County
2458608001	ROMANOW,JOHN	1	4	33	0
2540729600	KONIGSBERG,HARVEY A	15	5	33	28
2540729601	KONIGSBERG,HARVEY	1	34	31	28
2540729602	KONIGSBERG,HARVEY	1	34	33	28
2540729603	KONIGSBERG,HARVEY	1	30	33	28
2540729604	KONIGSBERG,HARVEY	1	34	33	28
2542203600	VA AMBURG,ROS	69	74	33	62
2542203606	VANAMBURG,ROSS	69	49	33	79
2542203607	VANAMBURG,ROSS	69	49	33	79
2542203609	VANAMBURG,ROSS	69	49	33	7
2542203613	VANBURG,ROSS M	69	49	33	79
2542203617	VANBURG,ROSS M	69	49	33	79
2542203618	VANAMBURG,ROSS	69	49	33	79
2542203621	VAN AMBURG,ROSS	69	49	33	7
2542203622	VANAMARG,ROSS	69	49	33	62
2542203624	VANAMBURT,ROSS	69	49	33	35
2542203625	VANAMBURG,ROSS	69	74	33	79
2542203626	VANAMBURG,ROSS MARTIN	69	49	33	62
2542203627	VAN AMBURG,ROSS	69	49	33	53
2542203628	VANAMBURG,ROSS	69	49	33	17
2542203629	VAN AMBURT,ROSS	69	49	33	25
2552523000	WITTENBERG,KEITH	1	30	35	0
2570243600	NASIR,ARWA K	1	70	33	28
2570243601	NASIR,AWAR	1	37	35	28
2570243603	NASIR,ARWA	1	37	31	28
2570243604	NASIR,ARWA	1	67	31	28
2570243605	NASIR,ARWA	1	67	31	28
2570243606	NASIR,ARWA	1	67	31	28
2570243607	NASIR,ARWA	1	70	33	28
2570243608	NASIR,ARWA	1	34	33	28
2570243608	NASIR,ARWA	1	37	33	28
2632286516	MIRAMONTES,CANDIDA LANEY LMHP	36	26	35	78
2632286518	MIRAMONTES,CANDIDA LANEY LMHP	36	26	33	28
2632286519	MIRAMONTES,CANDIDA LANEY LIMHP	39	26	35	78
2640777600	SHIMONY,JOSHUA	1	30	33	0
2648348500	KIMURA,KEN	1	2	31	0
2676979100	LEE,HO KYU	1	30	33	0
2682947700	PARY,LUIS FELIPE	1	13	33	0
2682947701	PARY,LUIS FELIPE	1	13	33	0
2682947702	PARY,LUIS FELIPE	1	13	33	0
2682947703	PARY,LUIS	1	13	33	0
2682947703	PARY,LUIS	1	20	33	0
2682947704	PARY,LUIS	1	13	33	0
2682947704	PARY,LUIS	1	14	33	0
2682947704	PARY,LUIS	1	20	33	0
2734283602	DREYER,STEPHEN	1	2	33	27
2740367900	RUBENSTEIN,DAVID	1	1	31	0
2740367901	RUBINSTEIN,DAVID	1	30	33	0

Nebraska Medicaid Enrolled Providers

Provider ID	Provider Name	Provider Type	Provider Specialty	Practice Type	County
2748652500	BELTRAN,JAVIER	1	30	33	0
2756862200	COTE',DAVID LMHP	36	26	33	76
2756862203	COTE,DAVID T LMHP	36	26	35	76
2756862204	COTE,DAVID LMHP	36	26	35	78
2756862205	COTE,DAVID LMHP	36	26	35	80
2756862206	COTE,DAVID LMHP	36	26	35	30
2756862208	COTE,DAVID LMHP	36	26	35	74
2756862209	COTE,DAVID LMHP	36	26	35	48
2756862210	COTE,DAVID LMHP	36	26	35	12
2756862211	COTE,DAVID LMHP	36	26	35	34
2756862212	COTE,DAVID LMHP	36	26	35	93
2756862214	COTE,DAVID LMHP	36	26	35	64
2756862215	COTE,DAVID LMHP	36	26	35	85
2756862216	COTE,DAVID LMHP	36	26	35	67
2756862217	COTE,DAVID LMHP	36	26	35	49
2756862220	COTE,DAVID LIMHP	39	26	35	93
2756862221	COTE,DAVID LIMHP	39	26	35	78
2756862222	COTE,DAVID LIMHP	39	26	35	49
2756862223	COTE,DAVID LIMHP	39	26	35	80
2756862224	COTE,DAVID LIMHP	39	26	35	67
2756862225	COTE,DAVID LIMHP	39	26	35	66
2756862226	COTE,DAVID LIMHP	39	26	35	85
2756862227	COTE,DAVID LIMHP	39	26	35	30
2756862228	COTE,DAVID LIMHP	39	26	35	74
2756862229	COTE,DAVID LIMHP	39	26	35	48
2756862230	COTE,DAVID LIMHP	39	26	35	12
2756862231	COTE,DAVID LIMHP	39	26	33	76
2756862232	COTE,DAVID LIMHP	39	26	35	64
2756862233	COTE,DAVID LIMHP	39	26	35	76
2756862234	COTE,DAVID LIMHP	39	26	35	34
2768454505	MCCURDY,WENDY E	1	1	35	77
2770451700	NISAR,NAUMAN	1	22	33	0
2770451701	NISAR,NAUMAN	1	22	33	0
2812021300	MACIVA,JOHN MD	1	26	33	56
2812021302	MACIVER,JOHN MD	1	26	31	28
2834601301	GARVIN,WILLIAM	1	20	33	55
2836770203	STANKUS,JOSEPH C (C)	67	62	35	28
2836770211	STANKUS,JOSEPH (C)	67	62	33	28
2836770219	STANKUS,JOSEPH (C)	67	62	35	28
2836770222	STANKUS,JOSEPH (C)	67	62	35	28
2836770230	STANKUS,JOSEPH (C)	67	62	33	27
2836770232	STANKUS,JOSEPH (C)	67	62	33	28
2836770251	STANKUS,JOSPEH (C)	67	62	35	28
2836770252	STANKUS,JOSEPH (C)	67	62	35	28
2836770253	STANKUS,JOSEPH (C)	67	62	35	28
2836770256	STANKUS,JOSEPH (C)	67	62	33	28
2836770257	STANKUS,JOSEPH (C)	67	62	35	28
2836770258	STANKUS,JOSEPH (C)	67	62	33	28

Nebraska Medicaid Enrolled Providers

Provider ID	Provider Name	Provider Type	Provider Specialty	Practice Type	County
2836770259	STANKUS,JOSEPH (C)	67	62	35	28
2836770263	STANKUS,JOSEPH (C)	67	62	32	28
2836770264	STANKUS,JOSEPH (C)	67	62	33	28
2836770266	STANKUS,JOSEPH (C)	67	62	35	28
2836770267	STANKUS,JOSEPH (C)	67	62	33	28
2836770268	STANKUS,JOSEPH (C)	67	62	33	28
2836770269	STANKUS,JOSEPH (C)	67	62	35	28
2836770271	STANKUS,JOESEPH (C)	67	62	35	28
2836770272	STANKUS,JOSEPH (C)	67	62	35	28
2836770273	STANKUS,JOSEPH (C)	67	62	33	28
2862768603	GHALILI,KAMRAN	1	8	31	24
2876958200	SABA,SAMIR	1	6	33	0
2938548400	OH,KOOK SANG	1	30	33	0
2940871300	APKON,SUSAN	1	25	33	0
2946847600	HALBOWER,ANN	1	1	33	0
3036990700	ROSENBERG,DAVID	1	1	33	0
3037818500	INPATIENT PHYSICIAN ASSOC LLC	13	11	5	55
3038403601	MACALPINE,JAMES C	32	65	33	28
3040292000	SERVANT CAB COMPANY LLC	61	87	62	55
3040292026	SERVANT CAB COMPANY-MHTRANS	61	26	62	55
3046272604	SCHWENDIMAN,SCOT N	1	8	33	64
3048248100	SANDERS,MALCOLM S	1	5	33	0
3059725268	WEST HOLT PS #239 SPED ST 45-0239	68	49	3	45
3059725269	WEST HOLT PS #239 SPED OT 45-0239	69	49	3	45
3060040702	NIXON,ROBERT B	1	18	32	0
3066277400	VEGLIA YOUNG,CAROLYN	29	37	31	0
3142003300	CUNNANE,MARY	1	16	33	28
3142003301	CUNNANE,MARY	1	16	33	28
3148491800	CHEN,JOSEPH	1	20	31	0
3148491801	CHEN,JOSEPH	1	13	31	0
3154769800	MARKS,SANDY	15	5	33	0
3230268402	JARZOBSKI,JOSEPH	1	6	33	28
3230268403	JARZOBSKI,JOSEPH	1	6	33	28
3230409600	DESLAURIERS,CAROL	15	43	33	56
3238136201	STOTHERT JR,JOSEPH	1	2	35	28
3238136202	STOTHERT,JOSEPH	1	2	35	28
3238164800	ERLANDSON,KELLY LADC	78	26	36	55
3238164802	ERLANDSON,KELLY LADC	78	26	31	55
3246191300	MILLIN,JOHN A	1	18	32	0
3248731506	WILSON,HEATHER	69	49	33	40
3248731508	WILSON,HEATHER	69	49	33	47
3254169800	LUYTEN,DYLAN	1	1	33	0
3260540900	COOPERMAN,ANDREW	1	30	33	0
3272911300	FORAN,JAMES M	1	41	33	28
3336102907	GIROUARD,GAIL	1	8	31	70
3336102908	GIROUARD,GAIL	1	8	31	19
3336102911	GIROUARD,GAIL	1	8	33	19
3336177100	SKLAR,RONALD	1	45	33	0

Nebraska Medicaid Enrolled Providers

Provider ID	Provider Name	Provider Type	Provider Specialty	Practice Type	County
3340554700	CANADAY,PETER G	1	30	33	79
3340554702	CANADAY,PETER G	1	30	33	28
3340554704	CANADAY,PETER G	1	30	35	28
3340554705	CANADAY,PETER	1	30	33	0
3346549600	SMITH,DEBBIE L	68	64	33	28
3346549601	SMITH,DEBBIE L	68	64	33	28
3346549602	SMITH,DEBBIE L	68	87	31	28
3346549603	SMITH,DEBRA	68	87	33	28
3346549604	SMITH,DEBBIE	60	64	31	28
3346549605	SMITH,DEBRA	68	87	33	28
3346729400	SCHWARTZ,GARY S	1	17	32	0
3348268400	ZEITLER,PHILIP	1	1	33	0
3356178300	LAMBERT,DAVID	1	30	35	0
3358811900	MCCULLEN,GEOFFREY M	1	14	33	55
3372612400	SIERRA,ANTHONY	1	16	33	0
3434859000	FABRY,JULIAN (C)	67	62	33	28
3440043603	BAUMSTARK,KAREN (C)	67	62	33	28
3446871009	CARTER,ROBERTA LMHP	36	26	33	55
3454476701	KILEY,ROBERT	1	37	33	0
3454476702	KILEY,ROBERT	1	37	33	0
3454476703	KILEY,ROBERT	1	37	33	0
3466852200	VELEZ,JONATHAN A	1	1	33	0
3472228900	UC,ERGUN	1	13	31	0
3536541600	MCLAUGHLIN,CHRISTOPHER	1	30	33	0
3536541601	MCLAUGHLIN,CHRISTOPHER	1	30	33	79
3538198400	O'DONNELL,MICHAEL A	1	34	31	0
3630723400	MILLS,KEITH R	1	41	33	0
3632495700	ROYAL,HENRY	1	30	33	0
3650722300	MIESCIER,MICHAEL	1	37	33	0
3654718900	DELL'ORFANO,SHELLY	29	1	31	0
3664878200	SOTOMAYOR,EDGAR	1	22	33	28
3664878201	SOTOMAYOR,EDGAR	1	22	33	28
3664878202	SOTOMAYOR,EDGAR	1	22	33	28
3664878203	SOTOMAYOR,EDGAR	1	22	33	28
3664878204	SOTOMAYOR,EDGAR	1	22	33	28
3664878205	SOTOMAYOR,EDGAR	1	22	33	28
3664878206	SOTOMAYOR,EDGAR	1	22	33	0
3664878207	SOTOMAYOR,EDGAR	1	22	33	28
3726570501	BEHRENDT,DOUGLAS	1	1	31	0
3726570501	BEHRENDT,DOUGLAS	1	2	31	0
3736201204	NEIDICH,GARY	1	37	33	0
3828450400	DESROSIERS,HENRI	15	43	31	40
3828733400	MARTEL,RITA	29	91	33	0
3836610800	LEFEBVRE,FLORDELIZA	15	5	33	40
3836610801	LEFEBVRE,FLORDELIZA	15	5	33	0
3836770900	STEVENS,ERIC E	1	29	33	0
3836770901	STEVENS,ERIC E	1	3	33	0
3836770902	STEVENS,ERIC	1	38	33	0

Nebraska Medicaid Enrolled Providers

Provider ID	Provider Name	Provider Type	Provider Specialty	Practice Type	County
3836770904	STEVENS,ERIC	1	29	33	0
3838416700	NESSETTI,DORIS	1	16	33	55
3840663900	CANNON,THOMAS C	1	18	31	0
3844614600	MACY,MARGARET	1	41	31	0
3936632600	TINNY,JACQUELINE	28	16	35	28
3940041700	CHANDLER,HOLLY	15	43	35	28
3942631102	POSPISIL,HEIDI LYNN	69	49	33	48
3942631107	POSPISIL,HEIDI	69	49	33	34
3942631109	POSPISIL,HEIDI	69	49	33	48
3942631111	POSPISIL,HEIDI	69	49	33	34
3942631112	POSPISIL,HEIDI	69	49	33	76
3942631114	POSPISIL,HEIDI	69	49	33	34
3942631115	POSPISIL,HEIDI	69	49	33	85
3942631116	POSPISIL,HEIDI	69	49	33	85
3942631120	POSPISIL,HEIDI	69	74	33	55
3942631121	POSPISIL,HEIDI	69	74	33	28
3950817800	MORCHI,GIRA	1	1	31	0
4004082501	FLORESCU,DIANA	1	1	35	28
4004082501	FLORESCU,DIANA	1	11	35	28
4004082600	FLORESCU,MARIUS	1	8	35	77
4004082600	FLORESCU,MARIUS	1	11	35	77
4004082600	FLORESCU,MARIUS	1	37	35	77
4034236401	SAUER,CURTIS M MD	1	13	33	0
4034236401	SAUER,CURTIS M MD	1	20	33	0
4034236402	SAUER,CURTIS M MD	1	13	33	0
4034236402	SAUER,CURTIS M MD	1	20	33	0
4038184101	BRITTENHAM,B J RN	30	26	36	55
4038184103	BRITTENHAM,BETTY-JANE RN LADC	30	26	31	55
4038265700	ARTHUR,JILL	15	5	33	0
4038951900	HUNGER,STEPHEN	1	37	31	0
4040622003	MATHEWS,JUDITH (C)	67	62	33	28
4040622004	MATTHEWS,JUDITH (C)	67	62	31	76
4040622005	MATTHEWS,JUDY (C)	67	62	31	13
4040622006	MATHEWS,JUDITH (C)	67	62	35	28
4040622007	MATHEWS,JUDITH (C)	67	62	35	76
4052957800	VAN HARE,GEORGE	1	37	35	0
4060545500	DOOLAN ROY,AMY	1	16	33	0
4142470401	PONS,KEVIN C	68	64	33	0
4142470402	PONS,KEVIN	68	64	32	0
4156223800	CORNISH,NANCY E	1	22	31	28
4156704500	GARBER,REBECCA	29	1	33	0
4164535600	GRAZIA,TODD	1	29	31	0
4170771300	PURVIANCE,JOHN	1	41	33	0
4172227300	ASFORA,WILSON	1	14	33	0
4172377300	SOMEPALLI,RAMESH MD	1	26	33	0
4172692300	HINGORANI,SANGEETA	1	37	33	0
4196201900	PLOTKIN,HORACIO BENJAMIN	1	37	33	28
4196201901	PLOTKIN,HORACIO	1	38	35	28

Nebraska Medicaid Enrolled Providers

Provider ID	Provider Name	Provider Type	Provider Specialty	Practice Type	County
4196201906	PLOTKIN,HORACIO	1	37	31	28
4238209600	AMBRUSO,DANIEL	1	37	31	0
4240137300	HUBER,KRISTEN PA	22	26	33	28
4244693900	CARROZELLA,JOHN	1	20	31	56
4252025300	SALCEDO,ERNESTO	1	1	31	0
4254714801	GAUTHIER,RONALD	15	43	33	55
4294251600	KHURANA,VIKAS	1	10	31	10
4294407700	AZAM,MUHAMMAD	15	5	33	0
4294407701	AZAM,MUHAMMAD	15	5	31	0
4298322100	SICUTE,JURGITA	32	65	33	28
4328459354	TOBII ASSISTIVE TECHNOLOGY,INC	62	87	62	0
4336631601	CHAIT,DAVID	1	4	31	28
4336631602	CHAIT,DAVID H	1	4	33	28
4336631603	CHAIT,DAVID H	1	4	33	28
4336631605	CHAIT,DAVID	1	4	31	28
4336631606	CHAIT,DAVID H	1	4	31	28
4336631607	CHAIT,DAVID H	1	4	33	28
4336631611	CHAIT,DAVID	1	4	31	28
4336631613	CHAIT,DAVID H	1	4	31	28
4336631615	CHAIT,DAVID H	1	4	31	28
4336631616	CHAIT,DAVID H	1	4	31	28
4336631617	CHAIT,DAVID H	1	4	31	28
4338088200	BELLUS,GARY	1	1	31	0
4338237600	HANDLER,MICHAEL H	1	13	33	0
4338800200	PITTS,MELVIN	15	5	33	0
4340605602	MATSUNAMI,SUSAN	32	65	31	28
4342752700	BERGQUIST,DWIGHT MD	1	26	31	10
4344129503	KRAUSE,MARY	69	49	33	26
4344129506	KRAUSE,MARY	69	49	33	27
4344129507	KRAUSE,MARY	69	49	33	14
4344129508	KRAUSE,MARY	69	49	33	22
4344129512	KRAUSE,MARY	69	49	33	27
4344129513	KRAUSE,MARY	69	49	33	11
4344129515	KRAUSE,MARY	69	49	33	77
4344129517	KRAUSE,MARY	69	74	35	11
4344129518	KRAUSE,MARY	69	74	33	89
4344404700	SZELUGA,DEBRA J	15	5	31	0
4346045901	FULLER,JONATHAN	1	20	33	28
4346045902	FULLER,JONATHAN R	1	20	33	28
4349967600	CENTRAL CITY CARE CENTER	11	87	0	61
4349967602	MORYS HAVEN	11	87	0	71
4349967603	ROSE BROOK CARE CENTER	11	87	0	18
4349967604	EXETER CR CTR	11	87	0	30
4349967605	UTICA CARE CENTER	11	87	0	80
4349967632	UTICA COMMUNITY CARE CENTER RPT	32	65	3	80
4349967633	ROSE BROOK SKILLED SVCS - RPT	32	65	3	18
4349967667	UTICA COMMUNITY CARE CTR-OTHS	69	74	3	80
4349967668	UTICA CARE CENTER - STHS	68	87	3	80

Nebraska Medicaid Enrolled Providers

Provider ID	Provider Name	Provider Type	Provider Specialty	Practice Type	County
4349967670	ROSE BROOK SKILLED SVCS - OTHS	69	74	3	18
4362571600	JENSEN,TINA N	6	87	62	28
4364930000	SIOUXLAND CYTOLOGY CONSULTANTS LLC	13	22	3	0
4368318300	CHOICE CARE CHIROPRACTIC	5	35	3	40
4370188500	RAMACHANDRAN,PRADEEP	1	11	33	55
4370188501	RAMACHANDRAN,PRADEEP	1	6	33	28
4370188501	RAMACHANDRAN,PRADEEP	1	12	33	28
4370594000	FAYNGERSH,VADIM	1	29	33	0
4372497400	TUBACH,SHANA L	1	37	35	28
4372497404	TUBACH,SHANA	1	37	33	28
4372497407	TUBACH,SHANA	1	37	33	28
4388687500	ZHAO,CHUN	1	70	31	0
4388687501	ZHAO,CHUN RUI	1	1	31	0
4404677800	SATISH-BALAJI,KALAVAGUNTA	1	11	33	0
4434792700	THOMAS,M ROSS	1	3	33	28
4434792708	THOMAS,M ROSS	1	3	33	40
4434792708	THOMAS,M ROSS	1	37	33	40
4434792709	THOMAS,M ROSS	1	3	33	59
4434792709	THOMAS,M ROSS	1	11	33	59
4438714500	PERAKOS,PETER	1	11	33	0
4440037600	GANNON,DAVID	1	11	35	28
4440037600	GANNON,DAVID	1	29	35	28
4440329700	WIDMANN,MARK D	1	1	31	0
4440329700	WIDMANN,MARK D	1	2	31	0
4442628200	HOWE,PETER	1	34	33	55
4456173900	VESTY,JILL	29	6	33	0
4458005200	GOMES,AGNES	1	37	33	40
4460812101	LOKER,MARY	15	43	35	55
4462881701	BADEJO,E ADELEKE	1	2	31	10
4468677501	SULLIVAN,SARAH	68	87	33	28
4468677503	SULLIVAN,SARAH	68	87	33	28
4470954600	WHEELOCK,LISA	1	30	31	28
4470954601	WHEELOCK,LISA	1	30	33	28
4498350900	LAMOUNIER,FERNANDO	1	6	33	0
4540094700	CALLAHAN,ROBERT	1	20	33	0
4568548100	ENGLISH,LISA	68	49	33	55
4580925500	PENGEL,KIMBERLY	1	1	31	0
4588886300	BASHIR,KHALID	1	44	35	28
4588886301	BASHIR,KHALID	1	44	35	28
4588886302	BASHIR,KHALID	1	30	35	28
4588886303	BASHIR,KHALID	1	44	35	28
4588886304	BASHIR,KHALID	1	44	35	28
4588886305	BASHIR,KHALID	1	44	33	28
4604974000	TETENTA,SODIENYE	1	29	33	0
4634168802	STAVENS,BRUCE W	1	11	33	0
4634329301	SEIFFERT,WILLIAM A	1	11	33	79
4634329302	SEIFFERT,WILLIAM A	1	1	33	79
4636609702	OSBORNE,NEWTON	1	16	33	28

Nebraska Medicaid Enrolled Providers

Provider ID	Provider Name	Provider Type	Provider Specialty	Practice Type	County
4646743800	SHULTZ,CYNTHIA	29	8	31	10
4650711700	REIRDEN,DANIEL	1	30	33	0
4658974600	FORMAN,LISA	1	1	31	0
4658974601	FORMAN,LISA	1	30	33	0
4664826800	RICHHEIMER,WILLIAM	1	18	33	0
4664826801	RICHHEIMER,WILLIAM	1	18	32	0
4674306700	PROCTOR,ADAM LMHP	36	26	33	55
4674306701	PROCTOR,ADAM LMHP	36	26	32	55
4680605600	MARKOPOULOU,EKATERINI	1	13	33	28
4680605601	MARKOPOULOU,EKATERKINI	1	13	33	28
4692502201	WEITZMANN,JONATHAN	1	44	33	59
4692502202	WEITZMANN,JONATHAN	1	44	33	71
4742536301	SOUTHWELL,RICHARD	1	1	31	0
4746315100	FRANCO,KENNETH L	1	33	31	28
4748911103	SANTELLA,ROBERT NICHOLAS	1	44	31	0
4756319300	DELANEY,COLLEEN	1	1	33	0
4756727200	WRIGHT,JOHN M	1	20	33	10
4774908600	GAINES,JENNIFER	1	29	33	0
4774908601	GAINES,JENNIFER	1	11	33	0
4778571700	HIJAZI,ZIHID	1	37	33	0
4834985202	ANGELILLO,VITO A	1	11	35	28
4834985204	ANGELILLO,VITO	1	29	35	28
4842521003	FUENZALIDA,CHARLES	1	6	35	0
4842521004	FUENZALIDA,CHARLES	1	6	33	51
4842576301	RAY,PAULA	67	13	31	55
4842576302	RAY,PAULA (C)	67	62	35	55
4848807106	RITCHIE,A JOSELYN (C)	67	62	35	55
4848807114	RITCHIE,ANNE (C)	67	62	33	55
4852465801	AARNSON,MICHAEL	1	8	33	77
4852465801	AARNSON,MICHAEL	1	11	33	77
4852465802	AARONSON,MICHAEL	1	44	33	28
4854102500	SHIPMAN,MELODY	69	49	33	77
4864044800	SMITH,DANIELLE	1	70	31	0
4866699200	RITTENHOUSE,RICHARD	2	30	33	0
4874277800	CARLSON,JOHN PLMHP	37	26	33	28
4880740300	FRIEDMAN,KEVIN	1	1	31	0
4886721800	SHENOY,RANJIT	1	1	31	0
4903997000	BENSON,JOHN	1	10	35	28
4930478500	AANNING,H LARS	1	2	35	0
4930478501	AANNING,HL	1	1	33	0
4954204300	COPLEN,DOUGLAS	1	34	33	0
4958413000	ANGELASTRO,RICHARD	15	43	31	0
4960645601	ASIS,MARTIN	1	30	35	0
4968224300	SEGOOL,NATASHA LMHP	36	26	31	71
4972789100	KILIANY,TRISHA	15	43	33	0
4972998000	SOEP,JENNIFER	1	1	31	0
5036079900	HALPERN,JEAN A	1	11	33	0
5040202901	OLENDER,GAIL CRNA	15	43	33	55

Nebraska Medicaid Enrolled Providers

Provider ID	Provider Name	Provider Type	Provider Specialty	Practice Type	County
5040689000	FRIEDMAN,NORMAN	1	4	31	0
5042284300	FRIEDMAN,JACOB	15	5	32	0
5054874602	SCHAEFER,GERALD B	1	37	33	28
5054874603	SCHAEFER,BRADLEY	1	1	35	79
5054874604	SCHAEFER,GERALD BRADLEY	1	37	35	28
5054874605	SCHAEFER,GERALD B	1	37	31	28
5054874605	SCHAEFER,GERALD B	1	38	31	28
5054874606	SCHAEFER,G BRADLEY	1	37	33	28
5054874607	SCHAEFER,G BRADLEY	1	1	35	28
5054874610	SCHAEFER,G BRADLEY	1	1	35	28
5054874612	SCHAEFER,G BRADLEY	1	1	33	28
5054874614	SCHAEFER,GERALD BRADLEY	1	38	31	28
5054874615	SCHAEFER,G BRADLEY	1	1	33	56
5054874616	SCHAEFER,BRADLEY	1	37	31	28
5054874616	SCHAEFER,BRADLEY	1	38	31	28
5066924800	MUFTI,KASHIF	1	46	33	0
5068489102	TEIXEIRA,JOSE	1	6	33	0
5072026300	ELKOVITCH,NATASHA PLMHP	37	26	35	55
5078087919	SALFITY,MARWAN	1	6	33	28
5078087920	SALFITY,MARWAN	1	6	33	28
5078087925	SALFITY,MARWAN	1	6	33	28
5078087926	SALFITY,MARWAN	1	6	33	28
5086411600	CHUA,ELIZABETH L MD	1	11	31	7
5086411601	CHUA,ELIZABETH	1	8	31	7
5086558400	SINGH,SANJAY PRATAP	1	13	35	28
5086558401	SINGH,SANJAY	1	13	33	28
5086558402	SINGH,SANJAY	1	11	33	28
5086558403	SINGH,SANJAY	1	13	33	28
5134397100	SMITH,DONALD	40	19	33	0
5134551000	COCCIA,PETER	1	37	35	28
5134551000	COCCIA,PETER	1	41	35	28
5146346400	GIAMBRONE,ALBERT J	15	43	31	0
5154698000	SIMON,BRADLEY	1	1	33	0
5156471000	RUBIN,JOSHUA	1	37	35	0
5156613600	MCCORMICK,JAYNE M	1	2	33	28
5158308902	BUONO,MARK A	15	5	33	28
5164114100	MANESS,LORI	1	11	35	28
5164114100	MANESS,LORI	1	41	35	28
5164114101	MANESS,LORI	1	12	31	28
5164114101	MANESS,LORI	1	16	31	28
5164114102	MANESS,LORI	1	41	33	28
5186476808	AGGARWAL,ATUL	1	70	31	1
5186476809	AGGARWAL,ATUL	1	6	31	1
5186489000	MITTAL,SUMEET	1	2	35	28
5240862000	ELIAS,ANTHONY	1	1	31	0
5242987900	RAWSON,DANIEL Y	1	1	32	0
5242987901	RAWSON,DANIEL Y	1	70	31	0
5242987902	RAWSON,DANIEL	1	29	33	0

Nebraska Medicaid Enrolled Providers

Provider ID	Provider Name	Provider Type	Provider Specialty	Practice Type	County
5244379100	LACROSSE,MICHAEL (C)	67	62	35	59
5268314800	GUPTA,RAJAN	1	1	31	0
5284141101	ENDEREZ,GUIGONIA	32	65	35	55
5284141105	ENDEREZ,GULGONIA	32	65	33	28
5286074100	SINGH,TEJVIR	1	67	33	28
5286074120	SINGH,TEJVIR	1	41	33	0
5336673400	MAMMANA,ROBERT B	1	1	31	10
5338512900	FLORANT,TRACY H	1	30	33	0
5338738100	HOWARD,MATTHEW A	1	1	31	0
5338738100	HOWARD,MATTHEW A	1	2	31	0
5338953400	DUGOFF,LORRAINE	1	1	33	0
5340515900	BERGER,HOWARD CTA II	34	26	33	28
5348283501	CHRISTENSEN,JEANNE	32	49	33	28
5348283503	CHRISTENSEN,JEANNE	32	49	33	89
5348283504	CHRISTENSEN,JEANNE	32	49	33	88
5348283505	CHRISTENSEN,JEANNE	32	49	33	28
5348283506	CHRISTENSEN,JEANNE	32	49	33	89
5350794701	REDDY,LAKSHMA	1	1	31	0
5432964702	LAMARTE,FRANK	1	1	31	71
5442531800	HESS,BLAIR	1	11	33	28
5446627904	HERSHKOWITZ,LESLIE	1	6	33	87
5446627906	HERSHKOWITZ,LESLIE	1	6	35	28
5446627906	HERSHKOWITZ,LESLIE	1	11	35	28
5446627910	HERSHKOWITZ,LESLIE	1	6	31	28
5446627910	HERSHKOWITZ,LESLIE	1	12	31	28
5446627910	HERSHKOWITZ,LESLIE	1	16	31	28
5458733400	TAYLOR,TARA	1	29	33	0
5460335000	LIU,SAM S	1	30	33	56
5464267500	SHELDON,MARK	1	11	33	0
5464835600	KENT,CHRISTOPHER S	1	2	33	55
5464835600	KENT,CHRISTOPHER S	1	14	33	55
5464868700	JEDLICKA,PAVEL J	1	1	31	0
5464868702	JEDLICKA,PAVEL	1	22	33	0
5482854800	SOUNDARARAJAN,KRISHNASAMY	1	2	35	28
5538704700	MUSCHENHEIM,ALEXANDRA L	1	30	35	0
5542144300	PETERSEN,PATRICIA	15	43	33	56
5542144301	PETERSEN,PATRICIA	15	43	33	40
5548311301	BHATARA,VINOD MD	1	26	31	0
5550803600	ALVERO,RUBEN	1	1	31	0
5564408300	SIEGMUND,ROBERT	32	65	33	28
5564408301	SIEGMUND,ROBERT	32	65	33	28
5564408302	SIEGMUND,ROBERT	32	65	33	28
5570017800	CORDERY,BRENT	32	65	33	13
5570017801	CORDERY,BRENT	32	65	33	28
5570367500	CHRISTENSEN,JULIE	68	64	33	28
5570367501	CHRISTENSEN,JULIE	68	64	33	28
5570367504	CHRISTENSEN,JULIE	68	64	33	28
5570367505	CHRISTENSEN,JULIE	68	64	33	28

Nebraska Medicaid Enrolled Providers

Provider ID	Provider Name	Provider Type	Provider Specialty	Practice Type	County
5570367506	CHRISTENSEN,JULIE	68	64	33	28
5570367507	CHRISTENSEN,JULIE	68	64	33	28
5570367510	CHRISTENSEN,JULIE	68	64	31	28
5570367511	CHRISTENSEN,JULIE	68	64	31	28
5570367516	CHRISTENSEN,JULIE	68	87	31	28
5570367517	CHRISTENSEN,JULIE	68	87	33	28
5570367518	CHRISTENSEN,JULIE	60	64	31	28
5570367520	CHRISTENSEN,JULIE	68	64	33	28
5578853901	KHANKIRAWATANA,BANTHIT	1	1	31	71
5578853902	KHANKIRAWATANA,BANTHIT	1	1	31	34
5578853903	KHANKIRAWATANA,BANTHIT	1	6	35	28
5578853903	KHANKIRAWATANA,BANTHIT	1	11	35	28
5578853904	KHANKIRAWATANA,BANTHIT	1	12	31	28
5578853904	KHANKIRAWATANA,BANTHIT	1	16	31	28
5578853906	KHANKIRAWATANA,BANTHIT	1	6	33	28
5578853907	KHANKIRAWATANA,BANTHIT	1	6	33	28
5580180800	WILCOX,DUNCAN	1	1	31	0
5582066800	LELE,SUBODH	1	22	35	28
5582132304	CHANDRA,VINEETA MD	1	16	33	71
5582435200	IZON,MERIAM	1	29	33	0
5582435201	IZON,MERIAM	1	38	33	0
5582481400	AKHTAR,JAVED	1	37	35	28
5582635500	BENJAMIN,JENSE	1	1	31	0
5634007403	TOBIN,ROBERT F	1	18	33	0
5634007406	TOBIN,ROBERT	6	87	33	28
5634007407	TOBIN,ROBERT	6	87	33	74
5634007408	TOBIN,ROBERT F	1	18	33	0
5636118100	FORSTOT,S LANCE	1	18	33	0
5640580800	DAMIANO,RICHARD	1	18	33	0
5660042001	CRABB,IAN D	1	20	33	28
5674462500	HENRY,RAVIN CTAI	35	26	33	28
5674779702	KAY,SAUNDRA	1	37	33	0
5690083700	DIB,ELLE	1	8	33	0
5736634800	LORENZO,AGAPITO	1	13	35	28
5736634801	LORENZO,AGAPITO	1	13	33	28
5736634802	LORENZO,AGAPITO	1	13	35	28
5738867103	HOUSTON,LYNN	68	49	33	89
5738867105	HOUSTON,LYNN	68	49	33	28
5744067500	KNIGHT,REGINALD Q	1	2	33	28
5744067502	KNIGHT,REGINALD	1	20	35	28
5744067503	KNIGHT,REGINALD MD	1	20	35	77
5748807700	ELIAS,ELLEN	1	1	31	0
5764167500	GOLDSTEIN,NEIL	1	30	35	28
5764445500	RAYEVSKY,IGOR G	1	41	31	10
5778087900	SALFITY,MARWAN	1	6	33	28
5782046900	ACTON,JOSEPH	1	11	33	0
5836523701	KARSH,RICHARD	1	30	33	0
5838771800	WIENER,AUDREY (C)	67	62	33	28

Nebraska Medicaid Enrolled Providers

Provider ID	Provider Name	Provider Type	Provider Specialty	Practice Type	County
5838771801	WIENER,AUDREY (C)	67	62	33	71
5838771802	WIENER,AUDREY (C)	67	62	33	55
5838771803	WIENER,AUDREY (C)	67	62	33	34
5838771804	WIENER,AUDREY (C)	67	62	33	28
5838771806	WIENER,AUDREY (C)	67	62	35	28
5838771807	WIENER,AUDREY (C)	67	62	35	55
5838771808	WIENER,AUDREY (C)	67	62	35	34
5876143700	CRESPO,MARIA	1	29	33	0
5926502806	FINE,PAUL MD	1	26	33	28
5926502812	FINE,PAUL MD	1	26	33	28
5926502813	FINE,PAUL MD	1	26	33	87
5926502814	FINE,PAUL MD	1	26	33	55
5926502815	FINE,PAUL MD	1	26	35	78
5926502817	FINE,PAUL MD	1	26	35	28
5938237800	BUNN,PAUL A	1	1	31	0
5940456700	HEMLOCK,CAMILLE	1	11	33	0
5944035811	BLUM,STEVEN (C)	67	62	35	55
5944035821	BLUM,STEVEN (C)	67	62	33	55
5944035822	BLUM,STEVEN (C)	67	62	33	55
5944035823	BLUM,STEVEN (C)	67	62	35	55
5944035824	BLUM,STEVEN (C)	67	62	35	55
5944035827	BLUM,STEVEN (C)	67	62	35	55
5944035830	BLUM,STEVEM (C)	67	62	35	13
5976395202	ALI,KHALID B	1	8	31	25
5982983201	STYS,TOMASZ	1	6	33	0
6030522700	ELLISON,JOSEPH R	1	37	33	28
6030522701	ELLISON,JOSEPH	1	67	33	28
6032248400	GOLDMAN,MARTIN L	1	30	33	28
6032248402	GOLDMAN,MARTIN L	1	30	35	28
6038962801	SKULSKY,STEPHEN (C)	67	62	35	28
6038962804	SKULSKY,STEPHEN (C)	67	62	33	28
6042849700	PROVELL,EVELYN	29	91	33	0
6042849701	PROVELL,EVELYN	29	6	33	23
6048740302	MILAZZO,CHARLES A	1	37	33	28
6050371100	ZUCKERMAN,GARY	2	30	33	0
6064488100	APPLEGATE,MICHAEL SCOTT	1	37	33	55
6064488101	APPLEGATE,M SCOTT	1	37	33	55
6064488102	APPLEGATE,MICHAEL	1	11	31	55
6064488103	APPLEGATE,MICHAEL S	1	37	33	55
6064488105	APPLEGATE,SCOTT	1	8	31	77
6074850300	CLEAVER,ROBERT J	6	87	32	55
6074850301	CLEAVER,ROBERT J	6	18	33	28
6074850306	CLEAVER,ROBERT JR	6	18	33	28
6082918800	STREUBEL,SVEN-OLRIK	1	1	31	0
6090678200	CHILAPPA,CHANDRA	1	11	35	55
6090678201	CHILAPPA,CHANDRA S MD	1	11	35	55
6118164800	NOVOTNY,NILA MOORE	1	4	62	71
6130410801	MARTINAK,JOSEPH	1	1	32	28

Nebraska Medicaid Enrolled Providers

Provider ID	Provider Name	Provider Type	Provider Specialty	Practice Type	County
6130410802	MARTINAK,JOSEPH	1	1	33	77
6140087900	GILL,TIMOTHY J	1	20	33	0
6140087901	GILL,TIMOTHY J	1	20	33	23
6140262100	PANTALONE,JOHN R DDS	40	19	62	28
6144847400	BONEY,DIANE	69	49	33	55
6144847402	BONEY,DIANE	69	74	33	55
6148007904	BRENNAN,GLORIA	68	49	33	44
6148007906	BRENNAN,GLORIA	68	49	33	29
6148007907	BRENNAN,GLORIA	68	49	33	15
6148007909	BRENNAN,GLORIA	68	49	33	73
6156646100	AINSWORTH CARE CENTER	11	87	0	9
6156646101	ASHLAND CARE CENTER	11	87	0	78
6156646103	LOGAN VALLEY MANOR	11	87	0	11
6156646104	BLUE HILL CARE	11	87	0	91
6156646105	CRESTVIEW HLTHCR	11	87	0	80
6156646106	SUTHERLAND CR CTR	11	87	0	56
6156646107	AINSWORTH CARE-RPT	32	65	3	9
6156646108	AINSWORTH CARE-STHS	68	87	3	9
6156646109	GRETNA CARE CTR	11	87	0	77
6156646110	LOGAN VALLEY MANOR-RPT	32	65	5	11
6156646111	WEDGEWOOD CRE CTR	11	87	0	40
6156646112	LOGAN VALLEY MANOR-OTHS	69	74	5	11
6156646113	WAVERLY CARE CTR	11	87	0	55
6156646114	ASHLAND CARE CENTER - RPT	32	65	3	78
6156646132	SUTHERLAND CARE CENTER - RPT	32	65	3	56
6156646167	ASHLAND CARE CENTER 5 STAR STHS	68	87	3	78
6156646169	CRESTVIEW CARE CENTER-OTHS	69	74	3	80
6156646171	ASHLAND CARE CTR - OTHS	69	74	3	78
6160038200	EVERTON,VICTORIA	1	8	35	24
6164015801	KARASEK,DAGMAR	15	5	32	0
6166070426	BAKER,KATHY	13	26	3	20
6166651600	ALLERGY & ASTHMA CLINIC OF WYOMING	13	3	3	0
6168652000	BERRY,LAUREN	68	87	33	28
6168652002	BERRY,LAUREN	68	87	33	28
6188136901	AHMED,JAMIL	1	6	33	56
6188714100	NANTON,STEPHEN	1	10	31	0
6188714100	NANTON,STEPHEN	1	37	31	0
6238295000	ACCURSO,FRANK	1	1	31	0
6244017106	MILLER,BRUCE C	1	6	33	87
6244732300	EDMONSON,GEORGE	1	30	35	0
6246100700	TAGGART,RUTH	1	14	33	0
6260047200	LO,NELSON	1	1	31	0
6260612100	MCGUIRE,KATHERINE	15	5	33	28
6262091700	MAGSI,HOMA	1	1	31	0
6264253000	SCHMAGEL,PAMELA	1	16	33	0
6264459700	DRINCIC,ANDJELA	1	11	33	28
6264459701	DRINCIC,ANDJELA	1	38	35	28
6264459702	DRINCIC,ANDJELA	1	16	35	28

Nebraska Medicaid Enrolled Providers

Provider ID	Provider Name	Provider Type	Provider Specialty	Practice Type	County
6264459703	DRINCIC,ANDJELA	1	38	33	28
6326968900	WEISS,ANDREW J	1	6	35	28
6326968902	WEIS,ANDREW	1	12	31	28
6326968902	WEIS,ANDREW	1	16	31	28
6338454005	MARCUS,VAN	1	30	33	28
6338904211	GELBART,DAVID RAYMOND	1	44	35	34
6338904223	GELBART,DAVID RAYMOND	1	44	35	74
6338904227	GELBART,DAVID RAYMOND	1	44	35	93
6338904235	GELBART,DAVID R	1	44	35	71
6356918802	DOGROFF,CURT	1	1	33	0
6360997702	WARIYAR,BALACHANDRAN	1	13	31	40
6368558900	NOORDHOEK,ELIZABETH	1	70	31	28
6368558901	NOORHOEK,ELIZABETH	1	1	33	55
6368558902	NOORDHOEK,ELIZABETH	1	1	31	40
6368558903	NOORDHOEK,ELIZABETH	1	1	31	34
6368558904	NOORDHOEK,ELIZABETH	1	1	33	28
6388169700	NYASE,GERHARD YAO	1	8	35	79
6388169701	NYASE,GERHARD YAO	1	8	32	79
6396406600	MERUNKO,ALEXEY	1	11	31	0
6440458700	HAAS,BRADLEY N	15	5	33	0
6440570901	PACKARD,WILLIAM M	1	11	33	79
6440570902	PACKARD,WILLIAM M	1	8	33	79
6440570904	PACKARD,WILLIAM	1	11	33	17
6440570905	PACKARD,WILLIAM	1	11	33	79
6444138100	BENDER,JOHN	1	25	32	0
6454779900	OLIVETO,JENNIFER	1	30	35	28
6454779901	OLIVETO,JENNIFER	1	30	33	28
6454779902	OLIVETO,JENNIFER	1	30	33	28
6454779903	OLIVETO,JENNIFER	1	30	33	28
6470616500	TARAGANO,EVAN	1	1	31	0
6482463800	GOLDSMITH,MATTHEW	1	37	35	0
6482585501	PINKUS,EDWARD	1	30	33	0
6486814800	ALAIN,RABIUL	1	42	33	0
6488118300	OBASI,CHINYERE	1	6	33	10
6488655400	PUSKAS,FERENC	15	5	33	0
6490544000	MAGBOUL,MAGBOUL	15	5	31	0
6496528000	GHIMIRE,RUDRA	1	11	35	0
6540650000	TEITELBAUM,ISAAC	1	1	31	0
6540802901	CRAWFORD,MICHAEL	1	3	33	28
6540802902	CRAWFORD,MICHAEL	1	3	31	28
6540802902	CRAWFORD,MICHAEL	1	4	31	28
6540802903	CRAWFORD,MICHAEL	1	4	33	28
6540802904	CRAWFORD,MICHAEL	1	4	33	28
6540802905	CRAWFORD,MICHAEL	1	4	33	28
6540826000	HOWE,JAMES R	1	1	31	0
6540826000	HOWE,JAMES R	1	2	31	0
6546570100	PARISI,MARGUERITE	1	30	33	0
6546941403	BLUMBERG,KAREN	1	30	33	0

Nebraska Medicaid Enrolled Providers

Provider ID	Provider Name	Provider Type	Provider Specialty	Practice Type	County
6548337500	ZANG,ANGELA	1	1	31	0
6560040000	MANDAVA,NARESH	1	18	33	0
6560040001	MANDAVA,NARESH	1	1	31	0
6574638600	ARAIZA,BEATRIX	1	30	33	79
6588063600	SZOLNOKI,JUDIT	15	5	33	0
6590403800	RAZAQ,MOHAMMAD	1	41	33	0
6596014600	SAJJA,NARENDRA	1	11	33	56
6596265400	PUPLAMPU,ADI	1	11	35	0
6638648200	HAMBURG,MARC C MD	1	16	33	77
6638926000	GELBER,BENJAMIN R	1	14	32	55
6640108300	PALMER,MILLICENT	1	18	33	28
6640813100	FOUND,ERNEST	1	20	31	0
6644028900	BRENNAN,KEVIN	29	67	33	0
6644305700	FITZGERALD,MICHAEL	29	13	33	0
6644305701	FITZGERALD,MICHAEL	1	38	33	0
6648252201	HORGAN,JAMES	1	30	33	0
6654090000	HORGAN,JOHN D	1	34	33	77
6654090003	HORGAN,JOHN	1	34	33	28
6654090004	HORGAN,JOHN D	1	34	33	0
6658711400	CHAKINALA,MURALI	1	6	33	0
6666558001	SMITH,DUANE A	15	43	31	71
6690598100	PALADUGU,RAJENDRA MD	1	26	33	55
6690598101	PALADUGU,RAJENDRA MD	1	26	31	55
6690598102	PALADUGU,RAJENDRA MD	1	26	31	55
6690598103	PALADUGU,RAJENDRA MD	1	26	31	55
6690598104	PALADUGU,RAJENDRA	1	1	33	28
6740014900	WIDOM,BARBARA	1	38	33	0
6740014902	WIDOM,BARBARA	1	38	33	0
6740014903	WIDOM,BARBRA	1	38	33	0
6746949501	KNORTZ,KAREN	32	65	33	55
6746949502	KNORTZ,KAREN	32	65	33	66
6746949503	KNORTZ,KAREN	32	65	33	55
6754955300	KWILMAN,ALLEN C	1	1	33	0
6760639100	ZEBROWSKI,BRIAN	1	1	31	56
6768726200	GAUTHIER,PHILIPPE	1	11	32	0
6768726200	GAUTHIER,PHILIPPE	1	44	32	0
6792431500	VINAYEK,NAMAITA	1	11	33	0
6794037600	SHENAI,SHAILA	1	11	33	28
6838090601	ROSENBERG,ADAM	1	45	31	0
6842777500	GIANGARRA, CHARLES E	1	2	35	28
6842777501	GIANGARRA,CHARLES	1	20	35	28
6842777502	GIANGARRA,CHARLES MD	1	20	35	77
6846409202	MERRITT,GLENN	15	5	33	0
6850165000	REILLY,DEBRA A	1	24	35	28
6856831300	EFOBI,MORRIS	1	37	33	71
6856831301	EFOBI,MORRIS	1	8	33	71
6870519200	XU,HAN	1	22	33	0
6894511200	SANDKOVSKY,URIEL	1	42	33	40

Nebraska Medicaid Enrolled Providers

Provider ID	Provider Name	Provider Type	Provider Specialty	Practice Type	County
6894511201	SANDKOVSKY,URIEL	1	42	33	40
6894511202	SANDKOVSKY,URIEL	1	42	33	40
6894525800	RAJA,WASIM	1	1	31	7
6894525800	RAJA,WASIM	1	8	31	7
6894525801	RAJA,WASIM	1	1	31	62
6894525802	RAJA,WASIM	1	1	31	62
6894525803	RAJA,WASIM	1	1	33	79
6932809201	STEFFES,PAUL E	1	11	33	28
6932809204	STEFFES,PAUL E	1	38	33	28
6932809206	STEFFES,PAUL E	1	38	33	28
6942299502	BIANCO,MICHAEL	1	16	33	56
6954197200	CIACCI,JOSEPH	2	30	35	28
6956901900	WHITTER,TYRONE B	15	5	31	0
6964319600	POPLER,JONATHAN	1	37	33	0
6964319601	POPLER,JONATHAN	1	37	33	0
6964319605	POPLER,JONATHAN	1	37	33	0
6964319606	POPLER,JONATHAN	1	16	33	0
6968909200	HOPPE,JASON	2	1	31	0
6996779800	SINGH,MANJEET	1	11	33	56
7036580100	SIMMONS,ROBERT	1	11	33	0
7038602401	VERDIRAME,JOSEPH D	1	11	33	28
7038602402	VERDIRAME,JOSEPH D	1	41	33	59
7038602403	VERDIRAME,JOSEPH	1	41	33	71
7038666905	GREINER,CARL MD	1	26	35	28
7038666906	GREINER,CARL MD	1	26	35	28
7038666907	GREINER,CARL MD	1	26	35	28
7038784103	DANIELS,DAVID H MD	1	11	33	0
7038784104	DANIELS,DAVID	1	11	33	0
7038784105	DANIELS,DAVID	1	8	31	0
7038868800	COWAN,KENNETH	1	11	33	28
7038868800	COWAN,KENNETH	1	41	33	28
7042285900	SALAYCIK,STEPHEN LIMHP	39	26	35	55
7042285902	SALAYCIK,STEPHEN LMHP	36	26	35	55
7042285903	SALAYCIK,STEPHEN A LMHP	36	26	35	55
7042285905	SALAYCIK,STEVEN CSW	44	80	35	55
7076932300	SHINDELL,MARINA	15	5	33	0
7136589800	WALLIS,JEROLD	1	30	33	0
7140660600	WEINSTEIN,GERALD	1	6	33	56
7142379201	SEIFERT,STEVEN	1	1	33	28
7144278100	DENTON,CHARLES	1	1	31	28
7144278101	DENTON,CHARLES	1	1	31	28
7144278103	DENTON,CHARLES A	1	1	33	28
7144278104	DENTON,CHARLES	1	1	31	28
7148713400	TOWNSEND,SUSAN	1	37	33	0
7148713403	TOWNSEND,SUSAN	1	37	33	0
7148713404	TOWNSEND,SUSAN	1	37	33	0
7148796809	SCHEER,ABRAHAM MD	1	26	31	10
7154083400	WESTERLING,PAM	1	1	31	10

Nebraska Medicaid Enrolled Providers

Provider ID	Provider Name	Provider Type	Provider Specialty	Practice Type	County
7162915501	KEIT,JOAN	1	41	33	28
7164451400	DAVID,ELIJAH	7	48	31	74
7168373200	MAHAR,PATRICK	1	1	31	0
7188146200	NICOLAS,RAMZI	1	37	35	0
7194185100	AGBORO-IDAHOSA,EJIRO MD	1	26	33	0
7236312600	AGUILAR,VIRGINIA SINCABAN MD	1	26	31	1
7240568606	BARONE,EUGENE J	1	8	35	28
7240568607	BARONE,EUGENE	1	11	35	28
7240568611	BARONE,EUGENE	1	8	33	28
7256680801	CHU,CHUNG CHOU MD	1	26	33	28
7256680803	CHU,CHUNG CHOU	1	26	35	28
7268639900	STEPHENSON,YVONNE M	1	1	33	28
7268639902	STEPHENSON,YVONNE M	1	1	33	28
7268639904	STEPHENSON,YVONNE M	1	1	33	28
7268639917	STEPHENSON,YVONNE	1	70	33	28
7268639918	STEPHENSON,YVONNE	1	8	33	28
7274286700	SACHDEVA,CHANDER K MD	1	25	31	28
7282831100	MUKHERJEE,SANDEEP	1	10	35	28
7334859005	FABRY,JULIAN (C)	67	62	33	28
7334859018	FABRY,JULIAN (C)	67	62	35	28
7334859025	FABRY,JULIAN (C)	67	62	35	28
7334859028	FABRY,JULIAN (C)	67	62	35	28
7334859031	FABRY,JULIAN (C)	67	62	35	28
7334859033	FABRY,JULIAN (C)	67	62	33	13
7334859034	FABRY,JULIAN (C)	67	62	33	77
7334859039	FABRY,JULIAN (C)	67	62	33	27
7334859043	FABRY,JULIAN (C)	67	62	33	28
7334859044	FABRY,JULIAN (C)	67	62	33	28
7334859048	FABRY,JULIAN (C)	67	62	33	11
7334859050	FABRY,JULIAN (C)	67	62	33	28
7334859054	FABRY,JULIAN (C)	67	62	33	28
7334859059	FABRY,JULIAN (C)	67	62	35	89
7334859060	FABRY,JULIAN (C)	67	62	33	27
7334859062	FABRY,JULIAN (C)	67	62	33	27
7334859063	FABRY,JULIAN (C)	67	62	32	77
7334859064	FABRY,JULIAN (C)	67	62	35	28
7338612600	SONDHEIMER,HENRY M	1	30	33	0
7338612601	SONDHEIMER,HENRY	1	37	33	0
7340608400	DUBS,STEVEN	1	2	33	0
7344664301	FARKOUGH,LISA	1	16	33	0
7344664302	FARKOUH,LISA	1	16	33	0
7364067200	CITARI,ALICIA	15	43	33	28
7364338301	MATOS,EUGENIO	1	13	33	0
7364352400	SASS,AMY	1	37	31	0
7364903800	JIMENEZ,OMAR	1	13	33	79
7364903802	JIMENEZ,OMAR	1	14	33	79
7364903804	JIMENEZ,OMAR	1	14	33	56
7374859000	FABRY,JULIAN (C)	67	62	33	28

Nebraska Medicaid Enrolled Providers

Provider ID	Provider Name	Provider Type	Provider Specialty	Practice Type	County
7378584700	PROCTOR,GREGORY	1	44	33	0
7426045502	REISS,STANLEY M L&C	67	62	33	22
7426045504	REISS,STANLEY (C)	67	62	33	87
7430709400	CANELL,MELVIN SPHD	64	26	35	56
7438042500	SANDICK,STANLEY M	15	5	33	0
7438309500	SONIN,ANDREW H	1	30	33	0
7438309501	SONIN,ANDREW	1	30	33	79
7442082900	LIBERMAN,FISHEL	1	41	31	10
7444903900	CHUNGA,JOHN	15	5	33	40
7446216600	COPELAND,AUBREY	15	5	33	0
7446759600	IANNETTONI,MARK D	1	70	31	0
7448478600	LEWISON,KAREN	1	30	33	0
7454587200	GONZALEZ,FILOMENO	1	8	31	76
7454587202	GONZALEZ,FILOMENO	1	8	33	21
7454587203	GONZALEZ,FILOMENO	1	1	31	45
7454587204	GONZALEZ,FILOMENO JR MD	1	1	31	34
7454587205	GONZALEZ,FILOMENO P	1	67	33	28
7454587206	GONZALEZ,FILOMENO P	1	67	33	28
7454774601	WANEBO,JOHN	1	1	31	0
7456788201	RAAB,STEPHEN	1	22	33	0
7462198600	KHACHIKIAN,STEPHEN	1	18	32	0
7464668900	MEHTA,VINAY	1	3	33	55
7464668900	MEHTA,VINAY	1	37	33	55
7464933600	ANTAKI,GEORGE	1	30	33	40
7464933601	ANTAKI,GEORGE	1	30	33	40
7466596300	CHRUSCICKI,DANIEL	1	18	33	28
7542046100	KLEIN,ALAN	15	5	33	0
7548236900	FOLCIK,LYNN LMHP	36	26	35	1
7550254200	SAGE-EL,ADRIENNE	1	1	31	0
7550254201	SAGE-EL,ADRIENNE	1	30	33	0
7554353200	KEEFE,CATHERINE	1	16	33	28
7572317700	ALSWANG,MARTIN	1	37	33	0
7572317711	ALSWANG,MARTIN	1	37	33	0
7572317715	ALSWANG,MARTIN	1	37	33	0
7572751400	FOTI,JOHN	40	19	33	0
7578851800	VAN WYK,ERIKA	1	8	33	55
7582829700	SOUNDARARAJAN,SUGANTHI	1	22	33	28
7582829701	SOUNDARARAJAN,SUGANTHI	1	22	33	28
7630738200	AREND,WILLIAM	1	46	31	0
7640537600	GEISS,ROGER	1	22	35	28
7648502801	BURTON,DAVID	1	37	31	0
7650288500	LONGLEY,DEBORAH G MD	1	30	35	0
7654278000	FANIZZA-ORPHANOS,ANGELA	1	30	33	0
7664490601	ELLIS,ANTHONY M	5	35	32	28
7666918801	HAILU,ADMASSU Y	1	6	33	27
7666918802	HAILU,ADMASSU Y	1	6	33	28
7666918803	HAILU,ADMASSU Y	1	6	31	28
7670451500	FAYAD,PIERRE B	1	13	35	28

Nebraska Medicaid Enrolled Providers

Provider ID	Provider Name	Provider Type	Provider Specialty	Practice Type	County
7670451501	FAYAD,PIERRE	1	13	33	28
7670451502	FAYAD,PIERRE	1	13	33	28
7692984000	ANAND,KISHLAY	1	67	33	0
7692984001	ANAND,KISHLAY	1	1	31	0
7692984002	ANAND,KISHLAY	1	11	33	28
7748230604	MARSH,MICHELE MD	1	26	35	28
7748230605	MARSH,MICHELE MD	1	26	36	28
7760137300	AKUTHOTA,VENU	1	1	31	0
7760985200	KERMAN,MARC	15	5	33	0
7772706000	YEUNG,ELIZABETH	1	1	31	0
7778429200	CHEN,CHANGHU	1	1	31	0
7778429201	CHEN,CHANGHU	1	30	33	0
7782719602	SHAMIM,TALHA MD	1	11	35	55
7782719603	SHAMIM,TALHA MD	1	11	35	55
7782719604	SHAMIM,TALHA	1	11	33	28
7782719605	SHAMIM,TALHA	1	67	33	28
7782719606	SHAMIM,TALHA	1	67	33	28
7782719607	SHAMIM,TALHA	1	67	33	28
7782719608	SHAMIM,TALHA	1	8	33	28
7782719609	SHAMIM,TALHA	1	11	33	55
7782719610	SHAMIM,TALHA	1	1	32	77
7782719610	SHAMIM,TALHA	1	8	32	77
7782719611	SHAMIM,TALHA	1	8	31	28
7782719611	SHAMIM,TALHA	1	11	31	28
7782719612	SHAMIM,TALHA	1	11	35	89
7782719613	SHAMIM,TALHA	1	8	33	28
7782719614	SHAMIM,TALHA	1	11	33	28
7782719615	SHAMIM,TALHA	1	11	31	28
7782719616	SHAMIM,TALHA	1	11	33	28
7834414000	O'BRIEN,PETER	1	2	33	0
7838350405	BRINDELL,HARVEY LMHP	36	26	33	55
7842116000	RICCI,PETER E	1	30	33	0
7842116002	RICCI,PETER	1	30	33	79
7852794900	FERGUSON,CHERI	2	1	31	28
7852794901	FERGUSON,CHERI	2	70	31	28
7852794902	FERGUSON,CHERI CHRISTINA LYNN	2	1	31	0
7852794903	FERGUSON,CHERI	2	1	31	28
7852794904	FERGUSON,CHERI	2	67	35	77
7852794908	FERGUSON,CHERI	2	1	31	34
7852794908	FERGUSON,CHERI	2	2	31	34
7852794909	FERGUSON,CHERI	1	1	31	0
7856381500	PARDIS,MARA	1	37	31	28
7856381501	PARDIS,MARA	1	37	31	28
7856381502	PARADIS,MARA	1	37	33	28
7856381503	PARADIS,MARA	1	37	31	28
7856381504	PARADIS,MARA	1	37	35	28
7856381505	PARADIS,MARA	1	37	31	77
7856381506	PARADIS,MARA	1	37	31	28

Nebraska Medicaid Enrolled Providers

Provider ID	Provider Name	Provider Type	Provider Specialty	Practice Type	County
7856381507	PARADIS,MARA	1	37	31	28
7856381508	PARADIS,MARA	1	67	33	28
7856381509	PARADIS,MARA	1	37	31	28
7856381510	PARADIS,MARA	1	37	33	28
7856381512	PARADIS,MARA	1	37	33	77
7856381513	PARADIS,MARA	1	37	31	28
7856459400	SIWA,THOMAS DC	5	35	35	77
7856459401	SIWA,THOMAS	5	35	33	28
7862657000	SANDBERG,ALISON	1	30	33	79
7936514600	YOUNG,DAVID HARRIS	1	1	31	45
7936514601	YOUNG,DAVID HARRIS	1	2	35	28
7938330900	STARK,DAVID D	1	30	35	28
7938829300	KANDEL,LAURENCE	1	34	35	28
7940753501	PAGANO,TOM	1	6	31	10
7940753502	PAGANO,THOMAS	1	6	31	20
7940753505	PAGANO,TOM V	1	6	35	28
7940753506	PAGANO,TOM V	1	6	33	0
7940753507	PAGANO,TOM	1	12	33	10
7940753510	PAGANO,TOM	1	6	33	10
7944358400	LEFKOWITZ,DAVID	1	30	33	28
7946276500	TARTAGLIONE,ANDREW JOHN	2	5	33	79
7946534002	FRIEDLAND,JEFFREY	1	30	33	0
7946534003	FRIEDLAND,JEFFREY	1	30	33	79
7950406401	MILLER BODE,ANN MARIE	29	16	33	28
7962805500	DRAMKO,JOSEPH	1	37	32	0
7972001502	CLARK,CRISTIAN LADC	78	26	35	28
7972001503	CLARK,CRISTIAN LADC	78	26	35	77
7972001504	CLARK,CRISTIAN LADC	78	26	35	28
7972001506	CLARK,CRISTIAN LADC	78	26	35	28
7972001507	CLARK,CRISTIAN LADC	78	26	35	28
7972001509	CLARK,CRISTIAN LADC	78	26	33	28
7972001510	CLARK,CRISTIAN LADC	78	26	33	28
7984131402	ZAPATA,FERNANDO	1	37	35	28
7984131403	ZAPATA,FERNANDO	1	37	31	28
7984131407	ZAPATA,FERNANDO	1	37	35	28
7984131408	ZAPATA,FERNANDO	1	34	33	28
7984131408	ZAPATA,FERNANDO	1	37	33	28
7984131500	FERNANDEZ,CRISTINA	1	37	33	28
8034380400	MCELWEE,HUGH	1	10	33	0
8034380402	MCELWEE,HUGH	1	10	33	0
8034380403	MCELWEE,HUGH	1	10	33	0
8044141701	CHETHAM,MICHELE M	1	1	33	0
8044703500	BORDEN,SANDRA	29	8	33	40
8048154805	TATAY,RAFAEL MD	1	26	35	55
8048154811	TATAY,RAFAEL MD	1	26	35	55
8048154823	TATAY,RAFAEL MD	1	26	35	55
8048154834	TATAY,RAFAEL MD	1	26	35	55
8048154836	TATAY,RAFAEL MD	1	26	35	55

Nebraska Medicaid Enrolled Providers

Provider ID	Provider Name	Provider Type	Provider Specialty	Practice Type	County
8048154842	TATAY,RAFAEL MD	1	26	35	55
8048154845	TATAY,RAPHAEL MD	1	26	31	55
8048154853	TATAY,RAFAEL MD	1	26	35	55
8048154854	TATAY,RAFAEL MD	1	26	31	55
8048154855	TATAY,RAFAEL MD	1	26	31	55
8048154859	TATAY,RAFAEL MD	1	26	33	55
8048154860	TATAY,RAFAEL MD	1	26	35	55
8068301900	GATTIKER,MARC	15	5	32	0
8080230300	JONES,ALLA	36	26	35	0
8116663403	EGAN,JOHN D	1	38	35	28
8136721900	PAROLINI,ROGER J PHD	67	62	62	28
8140009900	LEGGIADRO,DANIEL (C)	67	62	35	55
8140009901	LEGGIADRO,DANIEL (C)	67	62	35	55
8142879900	LEVI,MARILYN	1	1	31	0
8166968600	ARON,ELISABETH	1	1	31	0
8172958800	GARCIA,CASSANDRA	1	8	33	0
8172958803	GARCIA,CASSANDRA	1	8	33	0
8250711100	PLUMERI,THOMAS	1	1	31	0
8262115800	SHAH,ZULFIGAR	1	11	33	0
8262202500	PALMER,THALIA	15	5	33	0
8262202501	PALMER,THALIA	15	43	33	0
8274989100	TRUJILLO,KARIN	29	33	35	28
8284584500	RAMAN,NATARAJAN V	1	30	35	28
8284584501	RAMAN,NATARAJAN V	1	32	33	0
8284814200	DEVILLA,VICTOR	1	38	33	56
8284814202	DEVILLA,VICTOR	1	38	31	56
8292374900	EJAZ,ASIM	1	22	31	1
8334716900	MAZO,GERALD	1	8	33	27
8338047600	REUSCH,JANE E	1	1	31	0
8338052103	CARMER,JAMES C (C)	67	62	35	55
8338052105	CARMER,JAMES (C)	67	62	35	55
8338052108	CARMER,JAY (C)	67	62	35	55
8338052113	CARMER,JAMES (C)	67	62	35	55
8338052118	CARMER,JAY (C)	67	62	35	55
8338052124	CARMER,JAMES (C)	67	62	35	55
8338052130	CARMER,JAMES (C)	67	62	32	55
8338052136	CARMER,JAMES (C)	67	62	35	55
8338052145	CARMER,JAY (C)	67	62	35	55
8338052147	CARMER,JAMES (C)	67	62	33	55
8338052149	CARMER,JAMES (C)	67	62	33	55
8338052150	CARMER,JAMES (C)	67	62	33	55
8338052151	CARMER,JAMES (C)	67	62	35	55
8338052156	CARMER,JAMES (C)	67	62	35	55
8338052157	CARMER,JAMES (C)	67	62	32	55
8338052159	CARMER,JAMES (C)	67	62	32	55
8338052162	CARMER,JAMES (C)	67	62	32	55
8338052164	CARMER,JAMES (C)	67	62	35	55
8338052167	CARMER,JAMES (C)	67	62	35	55

Nebraska Medicaid Enrolled Providers

Provider ID	Provider Name	Provider Type	Provider Specialty	Practice Type	County
8348376700	WENNOGLE,CHARLES	1	1	31	0
8356395000	CUSUMANO,PETER LMHP	36	26	31	28
8356395004	CUSUMANO,PETER LMHP	36	26	33	28
8356395007	CASUMANO,PETER LIMHP	39	26	33	28
8356430600	CHEUNG,EDDIA C	1	10	33	10
8362571200	OLEYNIKOV,DMITRY	1	2	35	28
8362571201	OLEYNIKOV,DMITRY	1	2	31	28
8370328500	VANTE,CHANTALE	1	11	31	0
8380220200	GLAB,KRZYSTOF A	1	8	31	53
8380408200	BALAJI,KC	1	34	35	28
8380523900	SHAH,SANGITA T	1	8	33	0
8380621403	JAIN,ANUJ MD	1	6	33	27
8380621405	JAIN,ANUJ	1	6	33	55
8380621406	JAIN,ANUJ	1	6	33	1
8380621407	JAIN,ANUJ	1	6	33	40
8380621408	JAIN,ANUJ	1	6	32	56
8380621410	JAIN,ANUJ	1	6	33	71
8380621412	JAIN,ANUJ MD	1	6	33	55
8380621413	JAIN,ANUJ	1	6	31	1
8380621414	JAIN,ANUJ	1	6	31	1
8380650000	KALEEM,ZAHID	1	22	33	28
8380650001	KALEEM,ZAHID	1	22	33	28
8384565708	AGARWAL,HIMANSHU	1	6	33	28
8384565709	AGARWAL,HIMANSHU	1	6	33	28
8384565710	AGARWAL,HIMANSHU	1	6	33	28
8384565711	AGARWAL,HIMANSHU	1	6	33	0
8384565712	AGARWAL,HIMANSHU	1	6	33	28
8384565713	AGARWAL,HIMANSHU	1	6	33	28
8392368200	RAZAQ,WAJEEHA	1	11	35	28
8392368200	RAZAQ,WAJEEHA	1	41	35	28
8392368201	RAZAQ,WAJEEHA	1	11	33	28
8392368202	RAZAQ,WAJEEHA	1	41	33	28
8430074500	CALLOWAY,FREDERIC	15	5	33	0
8436314400	SONDHEIMER,JUDITH	1	1	31	0
8438622500	PUGH,STEVEN	15	5	33	0
8438812700	GOLDSTEIN,CHARLES H	2	1	33	0
8444086600	GOLDITH,MONTE	1	30	33	0
8446225500	WHITEHEAD,DANIEL LMHP	36	26	35	28
8448384200	JOSEFSON,DEBORAH	1	22	33	28
8452215300	PERREAULT,LEIGH	1	11	31	0
8458596300	EMERY,KATHRYN DALE	1	1	35	0
8464441300	MANGANO,FRANCESCO	1	37	31	0
8476923700	MATHEWS,ABRAHAM P	1	41	33	28
8476923701	MATHEWS,ABRAHAM P	1	41	33	59
8476923702	MATHEWS,ABRAHAM	1	41	33	71
8480443105	STYS,ADAM	1	6	33	0
8480443700	STYS,MARIA	1	6	33	0
8484566100	FUKAMI,NORIO	1	10	31	0

Nebraska Medicaid Enrolled Providers

Provider ID	Provider Name	Provider Type	Provider Specialty	Practice Type	County
8550571900	GALLAGHER,RENATA	1	1	31	0
8552045001	WATSON,PAUL	1	20	33	28
8552045002	WATSON,PAUL	1	20	33	77
8552267200	QUAN,DIANNA	1	1	31	0
8554594400	SABATH,DANIEL	1	22	33	0
8554620300	MCGAUVRAN,RITA	29	91	35	0
8554620301	MCGAUVRAN,RITA	29	6	33	0
8554620301	MCGAUVRAN,RITA	29	11	33	0
8560265300	CHRISTNER,HELENE	29	8	33	0
8580885100	GASPAR,LAURIE E	1	30	33	0
8580885102	GASPAR,LAURIE	1	1	31	0
8584058900	SHAHIN,HANI A	1	1	33	77
8584058905	SHAHIN,HANI A	1	1	31	71
8584058906	SHAHIN,HANI	1	8	31	19
8584058908	SHAHIN,HANI	1	8	33	19
8584272800	ORAHOUATS,DIMITER	1	11	33	0
8584272800	ORAHOUATS,DIMITER	1	12	33	0
8584272800	ORAHOUATS,DIMITER	1	14	33	0
8584390900	ORAHOUATS,GERGANA POPOVA	1	11	33	0
8584390900	ORAHOUATS,GERGANA POPOVA	1	12	33	0
8584390900	ORAHOUATS,GERGANA POPOVA	1	14	33	0
8588957000	MORITANI,TOSHIO	1	30	33	0
8640221900	AIELLO,ANNE S DMD	40	19	32	28
8640506801	COHEN,DON	40	19	33	55
8640880400	CRETELLA,ALFRED	1	41	31	56
8642828903	LEVINE,MICHAEL G	1	16	33	28
8644172900	GOTTLIEB,PHILIP	1	30	35	28
8644269900	POMERANZ,STEPHEN	1	30	33	0
8644269901	POMERANZ,STEPHEN	1	30	33	28
8644269903	POMERANZ,STEPHEN	1	30	33	0
8652355701	ZIMBLER,ANDREA	1	1	31	71
8652569401	BOLTON,GLENN	15	5	32	0
8660071800	KOSMOWSKI,MARIAN STEFAN	1	12	31	0
8660071801	KOSMOWSKI,MARION	1	30	32	87
8660660400	RUSAKOW,LEE	1	29	33	0
8664142311	HAMILTON,TERESA LMHP	36	26	33	28
8664142317	HAMILTON,TERESA LMHP	36	26	35	28
8666947600	TRIVEDI,RAJENDRAKUMAR	1	1	31	73
8684477200	ARUMUGAM,RAMALINGHAM	1	10	33	0
8690247000	VASUDEVAN,JAYAN	1	16	33	59
8705833600	BECKER,REBECA PLMHP	37	26	35	55
8728930010	GRAZ,CHARLES MD	1	26	35	28
8734287001	ANDERSEN,ARNOLD MD	1	26	36	0
8744483400	ARNHOLZ,DEIRDRE	1	37	31	0
8750544200	BUATTI,JOHN M	1	30	33	0
8754913500	KELLY,JASON	1	30	33	0
8754913501	KELLY,JASON	1	30	33	79
8766334000	HOBALLAH,JAMAL	1	2	31	0

Nebraska Medicaid Enrolled Providers

Provider ID	Provider Name	Provider Type	Provider Specialty	Practice Type	County
8768488700	LUDMER,PHILIP	15	5	33	0
8774928403	MURTHY,KRISHNA MD	1	26	31	0
8774928404	MURTHY,KRISHNA MD	1	26	33	28
8834858500	PAULSON,GAIL ANN	15	43	31	0
8834858502	PAULSON,GAIL	15	43	33	28
8834858506	PAULSON,GAIL	15	5	33	28
8834858508	PAULSON,GAIL	15	43	35	28
8844327700	RATH,GARY	1	1	33	0
8844327700	RATH,GARY	1	6	33	0
8846217700	KRUGER,SANFORD	1	30	32	0
8846347600	YUSKEVICH,JEFFREY	15	5	31	28
8846347601	YUSKEVICH,JEFFREY	15	5	33	28
8846731400	COVELLO,THERESA	2	8	31	0
8850030100	GORDON,BRUCE G	1	37	35	28
8850030100	GORDON,BRUCE G	1	41	35	28
8850030101	GORDON,BRUCE	1	37	33	28
8850030101	GORDON,BRUCE	1	41	33	28
8854154400	KAY,JOSEPH	1	1	31	0
8860129000	ABRAHAM,NADIA	1	37	31	28
8880421800	AYEDUN,AYODELE A	1	1	31	71
8880421805	AYEDUN,AYODELE	1	8	33	40
8880421806	AYEDUN,AYODELE	1	1	31	34
8884505302	TOLENTINO,ADDISON	1	41	31	0
8942224200	COHEN,MICHELL	1	37	31	0
8944682400	SILBERSTEIN,PETER TODD	1	41	35	28
8980373700	SHAH,TUCHAR L	1	8	33	0
8982705600	YAT,RUEY PLMHP	37	26	35	28
8994810300	CHAUDHRY,MUHAMMAD	1	11	31	0
9036172703	FRUMKIN,MICHAEL S	1	8	33	28
9036172704	FRUMKIN,MICHAEL	1	8	33	28
9036172705	FRUMKIN,MICHAEL	1	8	33	28
9036172706	FRUMKIN,MICHAEL	1	8	33	28
9036172707	FRUMKIN,MICHAEL	1	8	33	28
9036172708	FRUMKIN,MICHAEL	1	8	33	77
9036172709	FRUMKIN,MICHAEL	1	8	33	28
9036172710	FRUMKIN,MICHAEL	1	8	33	13
9038012600	KARL,HELEN	15	5	33	0
9040145600	JANUSZ,HELEN	29	37	33	0
9040921100	SKAREDOFF,MICHAEL	15	43	33	0
9046115501	GRAEVER,NANCY E	32	65	33	28
9048448800	ESSIEN,ADELINE	15	5	33	0
9054546601	MEZZACAPPA,FRANK J	1	11	35	28
9054546607	MEZZACAPPA,FRANK	1	29	33	28
9054546608	MEZZACAPPA,FRANK J	1	29	33	28
9054546609	MEZZACAPPA,FRANK	1	29	33	0
9054546610	MEZZACAPPA,FRANK T	1	3	33	28
9056353101	LANDEEN,LAURIE	1	16	33	0
9064536700	BIALY,MICHELE	15	43	31	40

Nebraska Medicaid Enrolled Providers

Provider ID	Provider Name	Provider Type	Provider Specialty	Practice Type	County
9072425800	AKRAM,MUHAMMAD	1	1	31	71
9090872400	QADRI,SYED MD	1	26	35	77
9090872401	QADRI,SYED MD	1	26	33	28
9090872403	QADRI,SYED MD	1	26	31	28
9140735100	VELEZ,NORMA	1	1	33	0
9148299000	BROOKOFF,DANIEL	15	5	33	0
9156136500	PRESTON,MARK P	1	30	33	28
9156728900	GARRI,RICHARD	1	1	31	28
9156728901	GARRI,RICHARD	1	1	31	28
9156728902	GARRI,RICHARD	1	1	31	28
9160698202	FISHKOFF,HOWARD DO	2	26	33	7
9168006901	ATKINSON,TIMOTHY	1	8	31	81
9234961400	HELDWEIN,MARGARET	28	8	33	28
9234961401	HELDWEIN,MARGARET	28	8	35	28
9234961405	HELWEIN,MARGARET	28	8	33	0
9238308000	WEINGEIST,THOMAS	1	18	31	0
9238819800	LEUNG,DONALD	1	1	31	0
9240410101	GORDON,PETER	1	34	33	28
9240410103	GORDON,PETER	1	30	33	28
9240410104	GORDON,PETER M	15	5	33	28
9240410106	GORDON,PETER	1	34	31	28
9242131400	DUCRET,RENE P MD	1	30	35	0
9248899001	GREGORY,CHRISTOPHER	1	30	31	0
9248899002	GREGORY,CHRISTOPHER	1	30	33	0
9254755600	KAUFMAN,JONATHAN	1	1	31	0
9254767801	ALESSI,RICHARD	15	5	33	0
9256477700	FEDOR,ELANA	1	11	33	55
9256477701	FEDOR,ELANA	1	11	31	55
9256489800	ROSENBLUTH,DANIEL	1	6	33	0
9256489800	ROSENBLUTH,DANIEL	1	11	33	0
9262657900	FARO,ALBERT	1	37	35	0
9266988401	GARCIA-JONES,PASTORA	1	37	33	0
9266988402	GARCIA-JONES,PASTORA	1	37	33	0
9266988403	GARCIA-JONES,PASTORA	1	37	33	0
9282041600	DOSADO,JOSE MARIUS D	1	45	31	0
9286590700	DHINDSA,JASMINE	1	42	35	28
9286590702	DHINDSA,JASMINE	1	1	31	10
9286590704	DHINDSMA,JASMINE	1	11	33	0
9286590705	DHINDSA,JASMINE	1	1	31	27
9332864401	RIZZO,JOSEPH L (C)	67	62	35	28
9336349800	DOBROW,MALCOLM	1	30	33	79
9336349803	DOBROW,MALCOLM	1	30	33	0
9340948203	OLESH,ROBERT C	1	16	35	28
9340948204	OLESH,ROBERT C	1	16	35	28
9340948205	OLESH,ROBERT C	1	16	35	28
9340948206	OLESH,ROBERT	1	12	31	28
9340948206	OLESH,ROBERT	1	16	31	28
9340948207	OLESH,ROBERT	1	8	35	77

Nebraska Medicaid Enrolled Providers

Provider ID	Provider Name	Provider Type	Provider Specialty	Practice Type	County
9340948208	OLESH,ROBERT	1	16	33	28
9342201500	DREHNER,DENNIS	2	37	31	0
9344412706	JEFFREY,LOUISE (C)	67	62	35	28
9366871000	DRAGONE,LEONARD	1	46	31	0
9368311601	KOHLNEPP,MARGUERITE	1	18	33	28
9432265200	GOLDSON,EDWARD J	1	1	33	0
9434484100	REITER,MICHAEL	1	1	31	0
9440318900	RABINOVITCH,RACHEL A	1	1	33	0
9448154500	KIRSCHNER,RONALD	1	1	31	28
9448154501	KIRSCHNER,RONALD	1	1	31	28
9448154502	KIRSCHNER,RONALD	1	1	33	28
9450213700	MATSON,LINDA	1	37	33	28
9450213702	MATSON,LINDA K	1	1	31	28
9450213703	MATSON,LINDA K	1	1	31	28
9450213704	MATSON,LINDA	1	37	33	28
9450213704	MATSON,LINDA	1	67	33	28
9452726710	SWANSON,DONALD A	1	26	35	28
9452726716	SWANSON,DONALD MD	1	26	35	28
9482367500	KARPAS,ANNA	1	37	31	0
9486014201	RIZVI,SYED	15	5	33	28
9512852201	MCINTIRE,MATILDA	1	37	33	28
9528584900	STIEG,RICHARD L	1	13	33	0
9558164701	PAYNE,JEFFREY BRUCE	40	19	33	55
9562256403	DVORAK,MELANIE	69	74	33	40
9566496600	COSTACHE,FLORIN	1	1	31	0
9628344701	MONIF,GILLES	1	16	35	28
9632547801	ZIELINSKI,CECILE M	1	2	35	28
9640037104	FITZMAURICE,KEVIN LMHP	36	26	33	28
9640037105	FITZMAURICE,KEVIN LIMHP	39	26	33	28
9660965603	BOUTHIETTE,GIAVANNA MD	1	26	33	10
9660965610	LAU,GIAVANNA	1	8	33	55
9686499700	GIGLIO,PIERRE	1	13	33	28
9734183600	KELTS,K ALAN	1	13	32	0
9734417200	BREEN,JOHN	1	1	33	0
9734984800	RAYMOND,LARRY	15	43	31	0
9744335201	JIRI,LUKAS K	1	16	33	55
9746187600	DEGRANGE,DONALD	1	20	33	0
9748692300	BRENT,ALISON	1	1	31	0
9754797400	ABZUG,MARK	1	1	31	0
9758447600	CHEN,CHING C	1	1	31	28
9758447602	CHEN,CHING	1	1	33	28
9758447603	CHEN,CHING	1	1	33	28
9758447605	CHEN,CHING	1	1	33	28
9758447607	CHEN,CHING (PEARL)	1	1	31	28
9758447608	CHEN,CHING	1	1	31	0
9758447609	CHEN,CHING C MD	1	1	31	28
9758447610	CHEN,CHING CHU	1	67	33	28
9758447611	CHEN,CHING	1	1	31	71

Nebraska Medicaid Enrolled Providers

Provider ID	Provider Name	Provider Type	Provider Specialty	Practice Type	County
9758447612	CHEN,CHING	1	11	35	77
9758447613	CHEN,CHING	1	67	33	28
9758447614	CHEN,CHING	1	1	33	28
9762652801	HOLBROOK,ERIC	1	16	31	28
9772048200	ROSWELL,THERESA PLMHP	37	26	33	28
9836106702	KARL,STEPHEN R MD	1	2	33	0
9844580900	LAPKIN,LEONARD	1	6	33	0
9844580900	LAPKIN,LEONARD	1	33	33	0
9862499000	CHYU,JACQUELYN	1	1	31	0
9868001300	GOSSAT,DAVID	1	12	33	10
9868001301	GOSSAT,DAVID	1	10	32	10
9872836700	RODRIGO,ERIC	1	6	33	28
9872836700	RODRIGO,ERIC	1	12	33	28
9942458700	BISHOP,JOHN W	1	22	35	28
9952398800	STOLPEN,ALAN H	1	30	33	0
9958892400	CURTIS,LISA	69	74	33	28
9966429400	SARAPURA,VIRGINIA D	1	1	33	0
9972193800	JOHNSON,NEIL	1	37	31	0
9982209000	BODONI,ANDRAS	1	29	33	0
9984597200	WICKER,EDWARD A	1	8	33	59
9984597201	WICKER,EDWARD	1	8	33	59
9984597202	WICKER,EDWARD	1	1	31	45
9986549400	VELOIRA,WILFREDO	1	29	31	0
9986549400	VELOIRA,WILFREDO	1	37	31	0
9986792900	THAISETTHAWATKUL,PARIWAT	1	13	33	28
9986792901	THAISETTHAWATKUL,PARIWAT	1	13	33	28
9986885200	DESOUZA,CYRUS	1	38	35	28
10024946401	SCHWARTZ,MAURICE	1	16	35	28
10024946500	LINCOLN SURGICAL HOSPITAL	10	66	0	55
10024946800	LINCOLN SURGERY ENDOSCOPY SVC,LLC	9	49	61	55
10024946900	SOUTHWEST FAMILY HEALTH	13	8	3	55
10024947100	VISINET INC MHTRANS LINCOLN	61	26	0	55
10024947400	BIRCHWOOD MANOR	11	87	0	27
10024947600	CREIGHTON COMMUNITY HEALTH CENTER	13	16	5	28
10024947900	BLOOM OPTICAL LLC	6	87	3	27
10024948100	DOWDEN,LINDA LIMHP	13	26	5	77
10024948300	PADULA,MARJORIE (C)	67	62	62	28
10024949100	CHRISTENSEN,SUSAN DDS	40	19	64	55
10024949400	WYATT,JAMES	1	16	62	0
10024950600	TOBIN EYE INSTITUTE - E ST	6	87	3	28
10024950900	TOBIN OPTICAL CENTER - FALLS CITY	6	87	3	74
10024951000	MCTAGGART OB/GYN,PC	1	16	3	28
10024952300	DUGGAN,JAMES DO	2	26	62	0
10024953000	REGIONAL WEST MED CTR-HLTH CHECKS	12	1	3	79
10024953100	MIDWEST OB/GYN CLNC PC - CHIRO	5	35	3	59
10024953600	NEWCASTLE VOLUNTEER FIRE & RESCUE	61	59	62	26
10024954000	BOTTGER,JUDITH CRNA	15	43	62	28
10024954300	PACIFIC FAMILY VISION	6	87	3	28

Nebraska Medicaid Enrolled Providers

Provider ID	Provider Name	Provider Type	Provider Specialty	Practice Type	County
10024954500	THE SPECTACLE SHOP, LLC	6	87	3	0
10024954700	SMILE OMAHA	40	19	3	28
10024955000	SANFORD CLINIC-WOMENS HLTH	13	16	3	0
10024955100	SANFORD CHILDRENS CLNC USD MED CTR	13	37	3	0
10024955600	COLONIAL MANOR OF RANDOLPH	62	54	62	14
10024956500	EXSTROM PHYSICAL THERAPY	32	65	3	55
10024956900	BEATRICE GOOD SAMARITAN CTR-STHS	68	87	3	34
10024957600	WAL-MART PHARMACY 10-3278	50	87	10	55
10024957700	TARGET STORE PHCY T-1537	50	87	10	77
10024958200	SCRIBNER GOOD SAMARITAN CENTER-OTHS	69	74	3	27
10024958600	BLOOMFIELD GOOD SAMARITAN CTR-RPT	32	65	3	54
10024958700	BEATRICE GOOD SAMARITAN CENTER-RPT	32	65	3	34
10024958800	SCRIBNER GOOD SAMARITAN CENTER-RPT	32	65	3	27
10024958900	SYRACUSE GOOD SAMARITAN CENTER-RPT	32	65	3	66
10024959500	HEARING HEALTH CARE CENTER	60	87	62	55
10024959600	SOUTHWEST NEBRASKA PHYSICAL THERAPY	32	65	3	33
10024960300	ST JOHNS GOOD SAMARITAN CENTER-STHS	68	87	3	10
10024960500	OSCEOLA GOOD SAMARITAN CENTER-STHS	68	87	3	16
10024961400	MACKLEM,JANET J	68	87	62	28
10024961800	ALLIANCE DENTAL CLINIC,INC	40	19	3	7
10024961900	PAPILLION DIALYSIS	10	68	0	77
10024962200	ANESTHESIOLOGY CONSULT OF CHEYENNE	15	43	3	0
10024962500	FAMILY ORTHOTICS & PROSTHETICS,INC	62	87	62	10
10024962600	BRYAN LGH PHARMACY WEST	50	87	11	55
10024963100	KEYLON,BLENDA LIMHP	13	26	5	40
10024963200	ADVANCE PHYSICAL THERAPY INC	32	65	3	55
10024963300	EXETER CARE CENTER	32	65	3	30
10024963500	GIBBON GOOD SAM CTR - RPT	32	65	3	10
10024963700	SIOUX CITY PHYSICAL THERAPY	32	65	3	0
10024963900	BLATCHFORD RTC	82	26	62	93
10024964000	EXETER CARE CENTER - OTHS	69	74	3	30
10024964700	CONSBRUCK,VALERIE LMHP	13	26	3	1
10024964900	RAHRS,DELORES LMHP	13	26	5	55
10024965400	PHYSICIANS EYEWEAR	66	87	62	40
10024965800	SCOTT,MEADOW LIMHP	13	26	5	27
10024966800	HEARTLANDS RADIOLOGY THERAPY	13	30	3	27
10024967000	PRAIRIE DENTAL CENTER	40	19	3	15
10024967100	KELLY FAMILY DENTISTRY	40	19	3	40
10024967400	C A MUES MEM GOOD SAM-DME C/O	62	54	62	33
10024967600	ALLIANCE GOOD SAM-DME C/O	62	54	62	7
10024968300	ALEGENT HEALTH CLINIC-GRETNA	13	8	3	77
10024968900	NE MENTAL HEALTH CTR-NEUROPSYCH	67	13	3	34
10024969000	NE MENTAL HEALTH CTR-NEUROPSYCH	67	13	3	27
10024969800	CARING NETWORK	61	26	62	28
10024970000	UNMC PHYSICIANS-GRAND ISLAND	13	42	3	40
10024970300	COY,MICHAEL MD	1	26	62	28
10024970400	DOYLE,BEVERLY (C)	67	62	62	28
10024970800	SURGICAL ANESTHESIA OF NORFOLK	15	5	3	59

Nebraska Medicaid Enrolled Providers

Provider ID	Provider Name	Provider Type	Provider Specialty	Practice Type	County
10024971100	SPIER PHYSICAL THERAPY	32	65	3	59
10024971200	EXCEL PHYSICAL THERAPY-COLUMBUS	32	65	3	71
10024971500	KOCA CHIROPRACTIC CLINIC	5	35	62	28
10024971600	BAUER,RYAN DC	5	35	62	55
10024971700	BEAMON,KRISTIN	5	35	62	79
10024971800	REISTROFFER FAMILY CHIROPRACTIC	5	35	62	76
10024971900	MANARD-HESTER,JENNIFER	5	35	64	28
10024972000	PENDER CARE CENTRE DIST INC	11	87	0	87
10024972100	DALY,SEAN MICHAEL	40	19	62	1
10024972500	MIDWEST MEDICAL SUPPLY INC	62	87	62	34
10024972700	JENNIE M MELHAM MEM MEDICAL CTR-DME	62	87	62	21
10024973300	OXYGEN SPECIALISTS & RESPIRATORY	62	87	62	28
10024973400	PLATTE VALLEY PHYSICAL THERAPY LLC	32	65	3	56
10024974000	ASSOCIATED PATHOLOGISTS OF NE	16	22	64	55
10024974200	THOMPSON DEAN DRUG	50	87	8	0
10024974700	HEARING HEALTH CARE CENTER-FREMONT	60	87	62	27
10024975600	CLARITY EYECARE PC	6	87	3	28
10024975800	LAKE AVENUE EYECARE LLC	6	87	3	24
10024975900	MCPEAK,ERIC	6	87	62	74
10024976000	WAL-MART VISION CENTER 3278	6	87	3	55
10024976300	LINCOLN DISC & NUTRITION CENTER	5	35	3	55
10024976600	USAVE PHARMACY	50	87	8	10
10024976700	WALGREENS #06802	50	87	10	28
10024976900	ALEGENT HEALTH CLARKSON-RHC	19	70	61	19
10024977000	BIXLER,LINDY LIMHP	13	26	5	55
10024977200	DAVIDSON-FISHER,KAREN LMHP	13	26	5	28
10024977300	BERRY,CORA SIMMERMAN LMHP	13	26	5	73
10024978000	COOK,JENNIFER LYNN LIMHP	13	26	2	40
10024978500	NYCE,DARNICE LMHP	13	26	5	1
10024979400	OMAHA FAMILY MEDICINE,PC	13	8	3	28
10024979600	CRESTVIEW CARE CENTER-STHS	68	87	3	80
10024979800	CRESTVIEW CARE CENTER-RPT	32	65	3	80
10024980000	ALEGENT HLTH OB/GYN-N 72ND	13	16	3	28
10024980100	NEBRASKA HEART HOSPITAL - ANES	15	5	1	55
10024980200	GOOD NEIGHBOR COMM HLTH CTR-NONFQHC	13	8	3	71
10024980300	STRECKER,LEIGH DC	5	35	62	24
10024980800	ROSE BROOK SKILLED SERVICES-STHS	68	87	3	18
10024981100	SURGERY CENTER OF THE HEARTLAND LLC	13	2	3	28
10024981600	HAMILTON,ANN LMHP	13	26	3	55
10024981800	UNMC PHYSICIANS-PSYCH LEAVENWORTH	13	26	3	28
10024982000	CREIGHTON MEDICAL LAB-PHYS N27	13	22	3	28
10024982500	MIDWEST REGIONAL HEALTH SERV-S 144	13	8	3	28
10024982600	ORR PSYCHOTHERAPY RESOURCES-SEW	13	26	3	80
10024982900	NEBRASKA HEART HOSPITAL	10	66	0	55
10024983100	WEST NEBRASKA NEURO DIAGNOSTICS	13	13	3	79
10024983400	LYONS VOLUNTEER FIRE & RESCUE	61	59	62	11
10024983500	WATERLOO FIRE & RESCUE	61	59	62	28
10024983700	THE REJUVENATION CENTER-RPT	32	65	2	28

Nebraska Medicaid Enrolled Providers

Provider ID	Provider Name	Provider Type	Provider Specialty	Practice Type	County
10024983800	COLONIAL VILLA GOOD SAM-RPT	32	65	3	74
10024984900	CHERRY COUNTY CLINIC (NON-RHC)	12	8	1	16
10024985500	SUPER SAVER PHARMACY #4	50	87	9	55
10024986200	OMAHA SPORTS PHYSICAL THERAPY PC	32	65	3	28
10024986400	WAVERLY CARE CENTER OTHS	69	74	3	55
10024986500	WAVERLY CARE CENTER RPT	32	65	3	55
10024986800	MIDAMERICA CARDIOVASCULAR FARNAM	13	6	3	28
10024987100	LUZARRAGA,JULIE LIMHP	13	26	3	28
10024987300	NICHOLSON,STEVEN	6	87	62	1
10024987500	MEYER,ALLEN (C)	67	62	62	48
10024987600	MEYER,ALLEN (C)	67	62	62	85
10024987700	LAKE AVENUE EYECARE	66	54	61	34
10024987900	REGIONAL WEST PHYSICIANS CLINIC	13	26	3	79
10024988300	SALINE MEDICAL SPECIALTIES(NON-RHC)	13	8	3	76
10024988600	INTERVENTIONAL PAIN MGMT - MERCY RD	13	1	3	28
10024989600	GOULDIE,JUDD DDS	40	19	62	55
10024990200	NEPHROLOGY ASSOCIATES O'NEILL	13	44	3	45
10024990500	UNMC PHYSICIANS WEST	13	30	3	28
10024990600	RABBITT,DANIEL OD	6	87	62	0
10024991400	SPIER PHYSICAL THERAPY - OTHS	69	74	3	59
10024991800	ST ELIZ PHYS NTWRK-DBA ENT NEBRASKA	12	4	3	55
10024992400	CREIGHTON MEDICAL ASSOC-NEUROPSYCH	67	13	3	28
10024993100	SHERMAN,MICHELLE LMHP	13	26	3	28
10024993500	LIEBSCH,GARY E MD PC	1	5	64	28
10024993900	OMAHA CENTER FOR SURGERY PC	13	2	3	28
10024994000	BON HOMME FAMILY PRACTICE	12	8	1	0
10024994600	INPATIENT PHYSICIAN ASSOC LLC	13	11	5	55
10024994800	PHYSICIANS CLINIC - LOUISVILLE	13	8	3	13
10024995100	NEW CENTURY PHYSICIANS OF NE LLC	13	1	3	77
10024995300	AINSWORTH CARE CENTER - OTHS	69	74	3	9
10024995600	NE METH HOSP-ENDOCRINOLOGY-INFERTIL	12	38	3	28
10024996400	MOSAIC	11	87	0	40
10024996800	COUGHLIN,KEVIN	1	1	62	55
10024997100	NORTH PLATTE SURGERY CENTER	9	49	61	56
10024997200	INTERVENTIONAL PAIN MGMT - S 144	13	1	3	28
10024997400	INTERVENTIONAL PAIN MGMT - W CENTER	13	1	3	28
10024998000	CHOICE MEDICAL TRANSPORTATION	61	26	62	28
10024998600	HEALTH CARE FOR THE FAMILY PC	13	8	3	28
10024999700	GOODMAN & ASSOCIATES	13	26	3	13
10025000200	FAMILY VALUE PHARMACY	50	87	8	64
10025000500	COREY,AMY TIONGSON (C)	67	62	62	28
10025001000	UNMC PHYSICIAN-LIED TRANSPLANT CTR	13	2	3	28
10025001100	HEARTLAND HEMATOLOGY & ONCOLOGY	13	41	3	10
10025001500	COUNSELING & ENRICHMENT CENTER	13	26	3	59
10025001700	COUNSELING & ENRICHMENT CENTER	13	26	3	26
10025001800	COUNSELING & ENRICHMENT CENTER	13	26	3	45
10025001900	SACRED HEART MED CLNC-NIOBRARA PRHC	23	70	61	54
10025002200	ELIZABETH PARKSOUTH LAB & RADIOLOGY	16	22	62	55

Nebraska Medicaid Enrolled Providers

Provider ID	Provider Name	Provider Type	Provider Specialty	Practice Type	County
10025002700	ENT SERVICES	12	4	1	28
10025003500	ANDERSON,JACQUELINE PLMHP	13	26	3	24
10025003700	BOYS TOWN NATIONAL RES HOSP- 132	68	64	1	28
10025004000	BILA,ROBIN LMHP	13	26	3	23
10025004100	ENT SERVICES PC	68	64	1	28
10025004300	CREIGHTON AREA HLTH-VERDI-NON PRHC	12	8	1	54
10025004400	OLBERDING,LOUIS DDS	40	19	62	55
10025004900	GOTHENBURG MEMORIAL HOSPITAL-ER	1	1	1	24
10025005800	UNMC PHYSICIANS BAKER PL - INT MED	13	11	3	28
10025005800	UNMC PHYSICIANS BAKER PL - INT MED	13	37	3	28
10025005900	BOYS TOWN NATIONAL RES HOSP-132	12	4	1	28
10025006600	WANDS,KIMBERLY (C)	67	62	62	55
10025006900	NE METHODIST HOSP DIABETES-DODGE ST	12	38	3	28
10025007000	GREAT PLAINS N'UROLOGY	13	13	3	56
10025007600	HOVEROUND CORP	62	87	62	28
10025007700	DOWNING,KENNETH (C)	67	62	62	55
10025008000	PANHANDLE MENTAL HLTH CTR-ALLIANCE	13	26	3	7
10025008100	SACRED HEART CLINIC-NIOBRARA NONRHC	12	8	1	54
10025008200	CAMARATA,JOSEPH	40	19	64	55
10025008600	FOX,PAMELA LIMHP	13	26	3	55
10025008700	WELCH,ROBIN LMHP	13	26	3	55
10025009000	ADVANCED RADIATION THERAPY-ONCOLOGY	13	41	3	55
10025009800	SURGICAL ANESTHESIA OF NORFOLK-CRNA	15	43	3	59
10025010000	OPTIONS IN PSYCHOLOGY-NEUROPSYCH	67	13	3	79
10025010400	BOYS TOWN NATIONAL RES HOSP - 132	12	37	1	28
10025011300	HEARTLAND SPEECH & LANGUAGE SERVICE	68	87	3	55
10025011600	LOGAN,CONSTANCE ADAMS (C)	67	62	62	28
10025012000	RICKERT CHIROPRACTIC & ACUPUNCTURE	5	35	3	71
10025012100	ADAMS,LORETTA PLMHP	13	26	3	28
10025012400	HEARTLAND COUNSELING SERVICES-DAYRE	45	80	62	45
10025012800	MCCRACKEN CHIROPRACTIC INC	5	35	62	55
10025014300	YORK SURGICAL ASSOCIATES,PC	13	2	3	93
10025014400	UNMC PHYSICIANS EMILE-42-EMERG MED	13	1	3	28
10025014700	CRAIG RURAL FIRE & AMBULANCE	61	59	62	11
10025015300	ELEMENT 8 OXYGEN	62	87	62	79
10025015600	TARGET STORE PHCY T-1800	50	87	10	0
10025015900	CENTRAL NEBRASKA NEUROLOGY	13	13	3	1
10025016600	JONES,DAVID	5	35	62	28
10025016800	ALBERTS,JENNIFER HOFFMANN	1	7	62	40
10025017300	BETTER LIVING CNSLG SVCS-FREMONT	13	26	3	27
10025018500	COOK,CATHERINE PLMHP	13	26	3	28
10025018600	WINSLOW VOLUNTEER FIRE & RESCUE	61	59	62	27
10025019500	ODYSSEY/NYE POINTE	11	82	0	28
10025019800	ODYSSEY/HOOPER CARE CENTER	11	82	0	28
10025020000	ODYSSEY/LINDENWOOD	11	82	0	28
10025021900	LUTH FAMILY SVCS-PAWNEE CITY	13	26	3	67
10025022000	DUBA,JANET	29	26	3	40
10025022200	BAKER,CONNIE LMHP	13	26	3	28

Nebraska Medicaid Enrolled Providers

Provider ID	Provider Name	Provider Type	Provider Specialty	Practice Type	County
10025022400	HANFLAND,MATTHEW	40	19	62	28
10025024000	MCH PHYSICIANS-BLAIR PRHC	19	70	61	89
10025024300	PEOPLE'S HEALTH CENTER-FQHC	17	70	3	55
10025024400	PEOPLE'S HEALTH CENTER-NON RHC	13	8	3	55
10025024700	BANCROFT VOLUNTEER FIRE & RESCUE	61	59	62	20
10025024800	CENTRAL NEBRASKA RADIATION ONCOLOGY	13	32	3	40
10025025100	CLAUSEN,DEBRA LMHP	13	26	3	59
10025025600	BOYS TOWN NAT'L RES HOSP-N 30TH RPT	32	65	3	28
10025027000	ENT SERVICES-N 30TH RPT	32	65	1	28
10025027100	THERAPYPLUS DOWNTOWN-O ST RPT	32	65	3	55
10025027500	GANESAN,JAYANTHI	13	11	3	28
10025028100	SANDHILLS FAMILY CENTER	13	26	3	7
10025028400	HOME OXYGEN SERVICE LLC	62	87	62	53
10025028700	NORTHWEST RESPIRATORY SERVICES	62	87	62	28
10025028800	HOME ACCESS SOLUTIONS	62	87	62	77
10025028900	FRONTIER HOME MEDICAL,INC-OMAHA	62	87	62	28
10025031300	MANSUR,LISA	1	29	63	55
10025031600	ALLIANCE VISION SOURCE PC	6	87	3	7
10025032900	ODYSSEY/MAPLECREST	11	82	0	28
10025033000	ODYSSEY/BIRCHWOOD MANOR	11	82	0	28
10025033100	ODYSSEY/VALHAVEN	11	82	0	28
10025033200	CHERRY COUNTY HOSPITAL-DIALYSIS	10	68	0	16
10025033300	FITTS,D ROYCE LMHP	13	26	3	79
10025033500	FOIX,CHRIS DDS	40	19	2	28
10025035400	BANNER THUNDERBIRD MEDICAL CENTER	10	66	0	0
10025036300	VASCULAR SURGICAL ASSOC OF LINCOLN	13	23	3	55
10025036500	AKKOSEOGLU,ALI	40	19	62	28
10025036700	LOCKWOOD & MEESKE PEDIATRIC DDS	40	19	3	1
10025036900	ASKEY,DOUGLAS J DC	5	35	62	1
10025037200	PERRY,MICHAEL KENT CRNA	15	43	62	77
10025037600	OBERG,KIMBERLY	60	87	66	71
10025037900	HEARTLAND SURGICAL	13	2	3	55
10025038500	BRIGHTON GARDENS OF OMAHA	11	87	0	28
10025038700	RADIOLOGY CONSULTANTS,PC -WAHOO	13	30	3	78
10025038900	COLONOSCOPY CENTER INC	9	49	61	28
10025039000	MITCHELL ANESTHESIA PC	15	5	3	0
10025039400	INTERVENTIONAL PAIN MGMT - ARBOR ST	13	1	3	28
10025039500	FAMILY MEDICINE CLINIC	13	8	3	0
10025039800	RUFFNER PHARMACY LLC	50	87	8	13
10025039900	PATITZ,BEVERLY PLMHP	13	26	3	1
10025040000	COMMUNITY REHAB,INC-RPT-EAGLE RUN	32	65	3	28
10025040100	UNIV MEDICAL ASSOC-HASTINGS	13	45	3	1
10025040400	QUEST DIAGNOSTICS INC	16	22	62	28
10025040600	QUEST DIAGNOSTICS CLINICAL LABS INC	16	22	62	55
10025041200	MERKLEY,KATHERINE (C)	67	62	62	28
10025041300	HY-VEE PHARMACY #9	50	87	10	28
10025041900	PAKNIKAR,JAYASHREE	1	8	62	28
10025042000	CHIROPRACTIC CARE CENTER	5	35	3	28

Nebraska Medicaid Enrolled Providers

Provider ID	Provider Name	Provider Type	Provider Specialty	Practice Type	County
10025042300	TRINITY CHIROPRACTIC	5	35	3	55
10025042600	HOHENSTEIN,JAMES	40	19	62	28
10025042700	LINCOLN PEDIATRIC DENTISTRY	40	19	3	55
10025042800	NGUYEN,VAN	40	19	64	55
10025044100	LEXINGTON VOLUNTEER FIRE & RESCUE	61	59	62	24
10025044200	MEDICAP PHARMACY	50	87	8	10
10025044300	ONCOLOGY PROFESSIONAL SVC	12	41	3	28
10025044400	HEAD & NECK ONCOLOGY SURGERY	12	41	3	28
10025044500	MIDWEST GYNECOLOGY ONCOLOGY	12	41	3	28
10025044900	HARKINS,DANIEL MD	1	8	62	79
10025045500	GLEASON,GLORIA	5	35	62	28
10025045800	OAKVIEW INTERNAL MEDICINE PC	13	11	3	28
10025046100	SABETHA FAMILY PRACTICE	12	8	1	0
10025046800	CA MUES MEMORIAL GOOD SAM CTR-STHS	68	87	3	33
10025049100	BLUM,STEVEN (C)	67	62	62	55
10025049300	WILLIAMS,FRANK	6	87	62	73
10025049700	SCHMIDT,BARRETT	6	87	62	27
10025049900	CLYDE,RITA	6	87	62	59
10025050100	HOPKINS,JOSH	6	87	62	71
10025050200	SCHUTT,ROBIN	6	87	62	71
10025050300	KAPPENMAN,DENNIS	6	87	62	71
10025050600	SPANG,AMY	6	87	62	40
10025050700	TURK,BETSY	6	87	62	10
10025050900	SPANG-FULTON,AMY	6	87	62	10
10025051100	WAL-MART VISION CENTER #637	66	87	62	24
10025051200	MCCLAIN,GORDON	6	87	62	79
10025051300	WAL-MART VISION CENTER	66	87	62	79
10025051500	WAKEFIELD HEALTH CARE CTR	11	87	0	26
10025052700	PRAGUE RESCUE SQUAD	61	59	62	78
10025054000	CLARINDA MEDICAL ASSOCIATES GRP	12	8	1	0
10025054200	TURNING POINT FAM SERV-THER/IOP	13	26	3	56
10025055000	URGENT CARE CENTER OF NORFOLK LLC	13	8	3	59
10025055000	URGENT CARE CENTER OF NORFOLK LLC	13	67	3	59
10025055300	JENNIE M MELHAM MEM MED CTR-CRNA	15	43	1	21
10025055400	WAL-MART VISION CENTER-SUPPLIES	66	87	62	40
10025055500	WAL-MART VISION CENTER-SUPPLIES	66	87	62	10
10025055600	WAL-MART VISION CENTER-SUPPLIES	66	87	62	71
10025055700	WAL-MART VISION CENTER-SUPPLIES	66	87	62	56
10025055800	WAL-MART VISION CENTER-SUPPLIES	66	87	62	27
10025055900	WAL-MART VISION CENTER-SUPPLIES	66	87	62	73
10025056000	WAL-MART VISION CENTER-SUPPLIES	66	87	62	59
10025056200	HOSKINS-WOODLAND PARK RESCUE	61	59	62	90
10025056800	WILLCOCKSON EYE ASSOC-VERMILLION	13	18	3	0
10025056900	SUPER SAVER PHARMACY #20	50	87	9	28
10025057100	ORTMEIER,CHAD DDS	40	19	62	27
10025057200	MOODY,JUSTIN DDS	40	19	62	7
10025057600	ABH ADDICTION & BEH HLTH SVCS-IOP	13	26	3	77
10025058000	THOMPSON,RICHARD DC	5	35	62	28

Nebraska Medicaid Enrolled Providers

Provider ID	Provider Name	Provider Type	Provider Specialty	Practice Type	County
10025058400	NEW WEST ORTHOPAEDIC & SPORTS REHAB	32	65	5	10
10025058900	FIRST EYE ASSOCIATES PC	13	18	3	28
10025059000	FIRST EYE ASSOCIATES PC	13	18	3	28
10025059100	FIRST EYE ASSOCIATES PC	13	18	3	28
10025059200	MIDLANDS OB/GYN PC	13	16	3	59
10025059800	GOOD SAMARITAN VILLAGE HASTINGS STH	68	87	3	1
10025060200	KOEBER,DON	6	87	62	59
10025060300	SCHUTT,ROBIN	6	87	62	40
10025060800	MCGILL FAMILY PRACTICE PC	13	8	3	77
10025061700	NORTH PLATTE OB/GYN PC	13	16	3	56
10025061900	FAMILY HEALTH SERVICES PHARMACY	50	87	7	30
10025062000	GOOD SAMARITAN SPECIALISTS	12	6	3	10
10025063900	BAUM,DOUGLAS	40	19	62	55
10025064600	BENNETT COUNTY COMMUNITY HLTH FQHC	17	70	3	0
10025064900	ASWEGAN,BETTY (KITTY) LIMHP	13	26	3	10
10025065300	GORDON CHIROPRACTIC	5	35	3	81
10025066100	TATAY,RAFAEL MD	1	26	62	55
10025066200	BREMER,KELLI MD	1	26	62	55
10025066300	WAL-MART VISION CENTER #3267	66	87	62	28
10025066400	TRAN,PHUONG	6	87	62	28
10025066500	WAL-MART VISION CENTER #1637	66	87	62	28
10025067100	WAL-MART VISION CENTER #2847	66	87	62	77
10025067400	WAL-MART VISION CENTER #1671	66	87	62	77
10025068100	WAL-MART VISION CENTER #1943	66	87	62	55
10025068200	WILLIAMS,JOE	6	87	62	55
10025068400	ROY,CHITRITA	1	37	62	77
10025068600	JENNIE EDMUNDSON HOSP-PSYCH	10	26	0	0
10025069200	METH HM HLTH & HOSP/LCC OF ELKHORN	11	82	0	28
10025069800	WOMEN'S HEALTH CENTER-SIOUX CITY	13	16	3	0
10025069900	ODELL,JOHN LIMHP	13	26	3	55
10025070700	LUKIS COUNSELING INC	13	26	3	28
10025071000	SHARP,MELISSA LMHP	13	26	3	27
10025071300	PREMIER PSYCHIATRIC GROUP	13	26	3	55
10025071500	KLEIN,LANA	5	35	62	56
10025071800	YELLOW CAB & LIMO INC	61	26	62	34
10025072000	HEIL,TAMARA BONNES DBA	6	87	62	40
10025072800	ANDING FAMILY DENTAL	40	19	3	28
10025073300	BEHAVEN COMMUNITY SVCS INC-OP/IOP	13	26	3	28
10025073600	OREGON TRAIL EYE SURGERY CENTER,INC	9	49	61	79
10025074400	RCG NORTH PLATTE	10	68	0	56
10025075500	WAL-MART PHARMACY #5170	50	87	10	17
10025076100	GOOD NEIGHBOR COMM HLTH CTR - FQHC	17	70	3	71
10025076200	DOUGLAS RESCUE SQUAD	61	59	62	66
10025076600	ALEGENT HEALTH-CARDIAC OUTREACH	13	6	1	28
10025076700	GRAND ISLAND DIALYSIS	10	68	0	40
10025077300	OMAHA INTERNAL MEDICINE	1	11	3	28
10025077300	OMAHA INTERNAL MEDICINE	1	46	3	28
10025077400	WAL-MART VISION CENTER #2784	66	87	62	34

Nebraska Medicaid Enrolled Providers

Provider ID	Provider Name	Provider Type	Provider Specialty	Practice Type	County
10025077500	SPENCER,ELIZABETH LIMHP	13	26	3	1
10025077600	ERICKSON,LYNETTE LIMHP	13	26	3	1
10025077700	VNA/BRIGHTON GARDENS	11	82	0	28
10025077800	ODYSSEY/FLORENCE HOME	11	82	0	28
10025078400	KIRCHNER HEADACHE CLINIC	1	8	3	28
10025078600	O'HARA,THOMAS MICHAEL DDS	40	19	62	28
10025078700	FILBRANDT,CANDI	40	19	62	28
10025078800	PEARLY WHITE DENTAL	40	19	3	28
10025078900	WOODWARD & VILLAFANE PC	40	19	3	34
10025079000	PEOPLE'S HEALTH CENTER-NON FQHC	40	19	3	55
10025079200	ALLIANCE PHARMACY SRVCS,LLC	62	87	62	28
10025079400	STATEWIDE MEDICAL EQUIPMENT	62	87	62	28
10025079900	GOOD NEIGHBOR COMM HLTH CTR	13	26	3	71
10025080400	ELKHORN VALLEY FAMILY MEDICINE	13	8	3	45
10025080700	COLERIDGE AMBULANCE SERVICE	61	59	62	14
10025081000	PHILLIPS COUNTY MED CLNC PRHC	19	70	61	0
10025081600	HIAWATHA COMMUNITY HOSP- CRNA	15	43	3	0
10025081700	ORTHOPAEDIC ANESTHESIA SPEC - CRNA	15	43	5	28
10025081900	COTTON,JACEE R OD	6	87	62	0
10025082000	STERNBERG,MELISSA	5	35	64	0
10025082100	TOBIN,ROBERT F MD	13	18	3	0
10025082500	FRITSON,KRISTA (C)	67	62	62	10
10025082700	PHILLIPS CO MED CLINIC-NON PRHC	12	1	1	0
10025082900	NORTHWEST CHIROPRACTIC	5	35	3	28
10025083200	GREAT PLAINS OF SMITH CO. INC.	10	66	0	0
10025084300	MCGINTY,PEGGY	40	19	62	26
10025084700	UNMC PEDIATRIC DENTISTRY	40	19	5	28
10025085000	COREN,CHARLES H OD	6	18	62	55
10025085100	ZADALIS,ROBERT J MD	1	2	3	28
10025085200	NEBRASKA SCOOTER STORE	62	87	62	55
10025085600	UNMC - COLLEGE OF DENTISTRY	40	19	3	55
10025085800	KAMINSKI,KEVIN LMHP	13	26	3	28
10025086100	FRIEND MED CTR RHC	20	70	64	76
10025086600	ALLIANCE COUNSELING CENTER	13	26	3	28
10025087700	WAVERLY RESCUE SQUAD	61	59	62	55
10025087900	NAPOLITANO,SCOTT A PHD	67	13	62	55
10025088200	DORWART CANCER CARE CENTER	12	32	62	17
10025089100	ENT SERVICES,P.C.	29	8	1	28
10025089200	BOYS TOWN NATL RSRCH HOSP- APRN	29	8	1	28
10025089300	ENT SERVICES,P.C.	29	8	1	28
10025089700	PAXTON VOLUNTEER FIRE/RESCUE	61	59	62	51
10025090100	NEBRASKA LABLINC LLC	16	22	62	55
10025090700	GOMON,THOMAS W	40	19	64	55
10025090800	FREIDEL MEDICAL ASSOCIATES PC	2	8	3	78
10025090900	OREGON TRAIL EYE CENTER,P.C.	13	18	3	79
10025091100	UTECHT,GREGORY E DDS	40	19	62	55
10025092100	STAR ANESTHESIA PC	15	5	3	55
10025092400	SNYDER VOLUNTEER RESCUE SQUAD	61	59	62	27

Nebraska Medicaid Enrolled Providers

Provider ID	Provider Name	Provider Type	Provider Specialty	Practice Type	County
10025092900	VILAS PHARMACY	50	87	9	0
10025093200	NEBRASKA KIDNEY CARE -S 70	13	44	5	55
10025093600	NEBRASKA KIDNEY CARE -S 48TH	13	44	5	55
10025093700	NEBRASKA KIDNEY CARE-N 46TH	13	44	5	55
10025094100	NEBRASKA KIDNEY CARE-BEATRIC	1	44	5	34
10025095200	DECATUR VOLUNTEER FIRE & RESCUE	61	59	62	11
10025096000	NEBRASKA KIDNEY CARE OF GA-AURORA	13	44	5	41
10025096100	NEBRASKA KIDNEY CARE-FALLS CITY	1	44	5	74
10025096500	NEBRASKA KIDNEY CARE OF GA-YORK	13	44	5	93
10025097000	CRAMER,JAY LIMHP	13	26	3	27
10025097100	PHYSICIANS CLINIC WOMEN'S CTR-PSYCH	13	26	3	28
10025097200	MERRIFIELD,LISA LMHP	13	26	3	28
10025097300	COMMUNITY CNSLG & ADVOCACY SVCS	13	26	3	56
10025097560	ENT NEBRASKA - HEARING AID	60	87	66	55
10025097600	TRIUMPH PROSTHETICS & ORTHOTICS,INC	62	87	62	55
10025097800	PARR,WILLIAM J	40	19	62	28
10025097900	RUSHVILLE VOLUNTEER RESCUE	61	59	62	81
10025098000	HEARTLAND EAR,NOSE,THROAT SPEC,LLC	13	17	3	27
10025098500	FALLS CITY PHARMACY,INC.	50	87	8	74
10025098819	BURWELL MEDICAL CLNC- PRHC	19	70	61	36
10025098919	VERDIGRE CLINIC- PRHC	19	70	61	54
10025099119	ORD FAMILY HLTH CTR- PRHC	19	70	61	36
10025099600	NOLL SPINE REHAB & ORTHO PT	32	65	3	28
10025099700	OPTIMAL DENTAL,PC	40	19	2	55
10025099800	MEYER,J PAUL	15	5	3	40
10025099900	JEFFREY,SUE PHYSICAL THERAPY,PC	32	65	3	55
10025100000	OBSTETRIX MEDICAL GRP OF CO-SCOT,NE	13	16	3	79
10025100200	DREDLA,JAMES EDWARD	15	43	62	0
10025101400	DUNES FAMILY PHARMACY	50	87	8	0
10025101500	ROCK COUNTY CLINIC PHARMACY	50	87	11	75
10025101600	MIDWEST SPECIAL SERVICES,INC	61	26	62	32
10025101900	ALLEN,J MICHAEL	40	19	64	41
10025102600	PARALLELS,INC	13	26	3	55
10025102900	RODOCKER-WIARDA,KERRY A	5	35	62	40
10025103300	BLACK HILLS SURGERY CENTER PHARMACY	50	87	11	0
10025103600	ANESTHESIA GROUP OF GRAND ISLAND PC	15	43	3	40
10025104200	STAR ANESTHESIA,PC- CRNA	15	43	3	55
10025104500	NEBRASKA ORTHOPAEDIC HOSPITAL	10	66	0	28
10025104600	PIPER,RENEE DDS	40	19	64	56
10025104700	DOCTOR DIABETIC SUPPLY	62	87	62	0
10025104800	DESHAZER,ERIC DDS	40	19	64	55
10025104900	COMMUNITY ALLIANCE REHAB SVCS-ACT	41	80	62	28
10025105000	HASTINGS REGIONAL CENTER-ACT	41	80	62	1
10025105100	NE METH HOSP-ECTS	10	26	0	28
10025105400	RIEKENBERG,LISA LIMHP	13	26	3	55
10025105800	ST FRANCIS MEDICAL CTR-MD ANES	15	5	3	40
10025106800	MEIDLINGER,JOHN (C)	67	62	62	73
10025107300	WILSON,CARYLL PALMER (C)	67	62	62	55

Nebraska Medicaid Enrolled Providers

Provider ID	Provider Name	Provider Type	Provider Specialty	Practice Type	County
10025108200	THURBER,LEE T	1	18	64	55
10025108400	MADISON,KELLY ANN	68	87	62	28
10025108600	MILLER,DAVID ARTHUR	5	35	62	59
10025109200	CROCKETT,SHANE LMHP	13	26	3	55
10025109300	CREIGHTON UNIVERSITY RADIOLOGY	1	30	5	28
10025110600	LAUER,DAVID W	5	35	62	28
10025110700	DEVELOPMENTAL SVCS OF NE INC	13	26	3	28
10025111100	BLANKENAU,LISA (C)	67	62	62	55
10025112300	STODDEN PHYSICAL THERAPY-PT-ELKHORN	32	65	3	28
10025112900	GRETNA DRUG	50	87	8	77
10025113100	RESPIRATORY MEDICINE -PED PULM	13	29	1	28
10025113100	RESPIRATORY MEDICINE -PED PULM	13	37	1	28
10025113200	CRETE AREA MEDICAL CENTER - PRHC	19	70	61	76
10025113300	2RECISION FOOT AND ANKLE CENTER,PC	7	48	3	28
10025113400	PARKSIDE MANOR - OTHS	69	74	3	45
10025113700	WORRELL,RYAN M	5	35	62	78
10025114700	NEW CENTURY PHYSICIANS OF IOWA	13	70	3	0
10025115100	SPRINGVIEW FIRE AND RESCUE	61	59	62	52
10025115400	INSIGHT COUNSELING CTR INC	13	26	3	27
10025115600	GRABOUSKI,KIMBERLY PLMHP	13	26	3	55
10025115900	ALEGENT HEALTH IMMANUEL REHAB	67	13	1	28
10025116000	SCHLEUTER,VERNON	6	87	62	77
10025116400	NEW HOPE CAROLINAS INC	82	26	62	0
10025116700	ALDERMAN,BRAD R	40	19	62	28
10025116800	WILBER MEDICAL CLINIC-PRHC	19	70	1	76
10025117100	LANTIS ENTERPRISES,INC- PT	32	65	3	74
10025118300	WEST CENTRAL DISTRICT HLTH DEPT-DDS	40	19	4	56
10025118400	HINZE,ROBERT C	7	48	62	73
10025118600	BERGERSON,NICOLE MD	1	26	62	28
10025119000	HOWARD,SUSAN MD	1	26	62	1
10025119100	SCHMID,MELISSA PLMHP	13	26	3	55
10025119400	HENRY,LAVONNE LMHP	13	26	3	59
10025119900	ORCHARD VOLUNTEER FIRE & RESCUE	61	59	62	2
10025120400	ANESTHESIA GROUP OF GRAND ISLAND PC	15	5	3	40
10025121200	CENTRAL PATHOLOGY SERVICES,LLC	13	22	3	10
10025121400	UNIVERSITY HEALTH CENTER- MD	13	1	5	55
10025121500	EDGAR RESCUE	61	59	62	18
10025121600	SYRACUSE MEDICAL CENTER (RHC)	19	70	61	76
10025121700	NEW CENTURY PHYS OF NE - LAKESIDE	13	70	3	28
10025122100	RENNER,MARK LIMHP	13	26	3	27
10025122400	NEISE,MICHAEL (C)	67	62	62	28
10025122500	FOSTER,MARY (C)	67	62	62	28
10025123100	BYRD,MARY LMHP	13	26	3	28
10025123300	WHITCOMB,GORDY LMHP	13	26	3	27
10025123500	FRITZ,MARIA LIMHP	13	26	3	55
10025123700	UNIVERSITY HEALTH CENTER	13	26	3	55
10025123900	WYTHERS,JEANIE ZINK LIMHP	13	26	3	30
10025124100	KRIPAL,MARK	60	87	66	56

Nebraska Medicaid Enrolled Providers

Provider ID	Provider Name	Provider Type	Provider Specialty	Practice Type	County
10025125000	BOWERY,JOHN	2	8	61	0
10025125400	STAUFFER,BRADLEY	5	35	62	77
10025125600	COMPLETE FAMILY MEDICINE	13	8	2	56
10025125800	HOLMES & MUNYON PC	13	11	3	28
10025126000	LONE TREE MED ASSOC PC IRHC	20	70	61	63
10025126100	LONE TREE MED ASSOC PC IRHC	20	70	61	61
10025126400	NORFOLK COMM HLTH CARE CLNC	13	8	3	59
10025126700	UMA PEDIATRICS @ CHILDREN'S	13	34	3	28
10025126700	UMA PEDIATRICS @ CHILDREN'S	13	37	3	28
10025127100	CALLAWAY MEDICAL CLINIC PRHC	19	70	61	21
10025127700	COCKERILL,PATRICK J DDS	40	19	62	77
10025128000	SUMMY,CHAD A	7	48	62	77
10025129300	GIBBON FAMILY DENTISTRY PC	40	19	3	10
10025129800	REGIONAL WEST PHYSICIANS CLINIC	13	26	62	79
10025129900	CHILD GUIDANCE CENTER--CCAA	13	26	62	55
10025130100	BUGLEWICZ,THOMAS G PC	15	5	62	28
10025130500	BOYS TOWN-CCAA	13	26	62	28
10025130600	HEARTLAND FAMILY SERVICE-CCAA ONLY	13	26	62	28
10025130800	RENEWAL MINISTRIES	13	26	3	21
10025131000	ASWEGAN,BETTY (KITTY) LIMHP	13	26	3	24
10025131100	ASWEGAN,BETTY (KITTY) LIMHP	13	26	3	40
10025131900	UNIVERSITY HEALTH CENTER PHARMACY	50	87	8	55
10025132900	SOUTH PLATTE RIVER HLTH SVCS INC	62	54	62	0
10025133200	IPPOLITO,JOHN MD	1	11	62	0
10025133800	MARK KRIPAL HEARING & AUDIOLOGY	68	64	62	56
10025134900	DAMGAARD,KARLA E	29	1	62	84
10025135600	HOOKS,DORAINE LIMHP	13	26	3	28
10025136100	ACUITY COUNSELING PROFESSIONALS	13	26	3	77
10025136200	ARNOLD MEDICAL CLINIC PRHC	19	70	61	21
10025136300	ALEGENT HEALTH HOSPICE	59	82	0	28
10025136400	PHYSICIANS INC	13	8	3	55
10025136600	PROVIDENCE MEDICAL CENTER	59	82	0	90
10025136700	ARNOLD MEDICAL CLINIC-NON RHC	12	1	3	21
10025136800	CALLAWAY MEDICAL CLINIC-NON RHC	12	1	3	21
10025137200	HY-VEE DRUGSTORE - 7030	50	87	1	0
10025137600	IN HOME HEALTH CARE INC	59	82	62	74
10025137700	GREAT PLAINS HOME HLTH&HOSPICE	59	82	62	56
10025137800	CENTRAL PLAINS HOSPICE	59	82	62	24
10025137900	ASERACARE HOSPICE	59	82	62	55
10025138000	HORISUN HOSPICE INC	59	82	62	55
10025138100	ST ELIZABETH HOSPICE	59	82	62	55
10025138200	VISITING NURSE ASSOC HOSPICE	59	82	62	28
10025138400	CDC CLINIC - MULTI SPEC	12	70	1	28
10025138500	ST FRANCIS MEDICAL CNTR HOSPICE	59	82	62	40
10025138600	BAKERS PHARMACY #300	50	87	10	77
10025138700	BAKERS PHARMACY #301	50	87	10	28
10025138800	BAKERS PHARMACY #302	50	87	10	28
10025139300	SMITH CO FAMILY PRACTICE-NON RHC	13	8	1	0

Nebraska Medicaid Enrolled Providers

Provider ID	Provider Name	Provider Type	Provider Specialty	Practice Type	County
10025139600	ALEGENT HEALTH	13	20	3	28
10025139900	FAITH REGIONAL HEALTH SERVICES	59	82	0	59
10025140000	PRAIRIE HAVEN HOSPICE	59	82	0	79
10025140100	METHODIST HOME HEALTH HOSPICE	59	82	0	28
10025140200	ST JOSEPH VILLA HOMEC&HOSPICE	59	82	0	28
10025140300	SAMUELSON,GREG DDS MSD	40	19	62	28
10025140700	HOME HEALTH&HOSPICE SRV OF COLUMBUS	59	82	0	71
10025140800	ASERACARE HOSPICE	59	82	0	28
10025141400	U-SAVE PHARMACY	50	87	8	28
10025141500	U-SAVE PHARMACY	50	87	8	28
10025141800	U-SAVE PHARMACY	50	87	8	28
10025141900	U-SAVE PHARMACY	50	87	8	28
10025142400	CREIGHTON AREA HLTH AIDE SERV BATH	30	79	62	54
10025142800	ODYSSEY HEALTHCARE OF OMAHA	59	82	0	28
10025142900	GOOD SAMARITAN HOME CARE	59	82	0	10
10025143200	OPTIONS IN PSYCHOLOGY	13	26	3	62
10025143300	OPTIONS IN PSYCHOLOGY	13	26	3	17
10025144000	LAKESIDE MEDICAL CENTER	10	66	0	28
10025144300	MERCY INTERNAL MEDICINE	13	11	3	0
10025144400	UNMC ADULT GENERAL DENTISTRY	40	19	5	28
10025144500	GLENVIL FIRE & RESCUE	61	59	62	18
10025145100	DIALYSIS CLINIC INC	10	68	0	77
10025145200	CENTRAL NE REHABILITATION SVC OT	69	74	3	40
10025145300	CENTRAL NE REHABILITATION SVC RPT	32	65	3	40
10025145400	CENTRAL NE REHABILITATION SVCS STHS	68	87	3	40
10025145700	YOUTH FUTURES	13	26	3	28
10025146000	SAM'S PHARMACY 10-8146	50	87	10	28
10025146200	MEYERS,JEFFREY	5	35	62	28
10025146300	BOYS TOWN NATL RESEARCH HOSP-N 132N	13	20	3	28
10025146400	ENT SERVICES,PC	13	20	3	28
10025146500	KIDNEY DIALYSIS CTR OF GRAND ISLAND	10	68	0	40
10025147300	CHERRY COUNTY DRUG	50	87	8	16
10025148700	HERITAGE OF RED CLOUD RPT	32	65	3	91
10025148900	FREMONT AREA MEDICAL CNTR HOSPICE	59	82	0	27
10025149000	HOSPICE OF SIOUXLAND	59	82	0	0
10025149100	CHEYENNE CO HOSPITAL ASSOC	59	82	0	17
10025149200	HOSPICE OF TABITHA	59	82	0	55
10025150000	BAKER,LARRY L	40	19	62	1
10025150200	TRI-COUNTY HOSPITAL DIST HOSPICE	59	82	0	24
10025150500	WAL-MART VISION CENTER #5361 SUPPLY	66	87	62	28
10025150700	ORTHOPAEDIC ANESTHESIA SPEC-MD ANES	15	5	3	28
10025150900	RAINBOW OF HOPE	13	26	3	77
10025151000	LINCOLN GATEWAY CHIROPRACTIC,PC	5	35	62	55
10025151600	COMPLETE CHILDREN'S HEALTH	13	37	3	55
10025152100	CROUCH,MARVIN LIMHP	13	26	3	10
10025152500	LOS FRESNOS PHARMACY	50	87	8	0
10025152900	WAITE,GINA	40	19	62	59
10025153100	KLEPPINGER,SCOTT	40	19	62	28

Nebraska Medicaid Enrolled Providers

Provider ID	Provider Name	Provider Type	Provider Specialty	Practice Type	County
10025154000	COOK,JILL LMHP	13	26	3	10
10025154400	HY-VEE PHARMACY #1185	50	87	10	27
10025154700	NATION,KIMBERLY LMHP	13	26	3	40
10025154800	BRENNER,NITYA L	1	37	64	0
10025156400	HASTINGS NEUROLOGY	13	13	3	1
10025156700	WAL-MART PHARMACY 10-5361	50	87	10	28
10025156800	BON HOMME PHARMACY	50	87	8	0
10025156900	MID NEBRASKA MOBILITY INC	62	87	62	10
10025157000	YORK GENERAL DIALYSIS	10	68	0	93
10025157200	CHADRON HOME HEALTH&HOSPICE	59	82	0	23
10025157600	FAMILY DENTAL CENTER OF WEST POINT	40	19	3	20
10025158100	ODYSSEY/AMBASSADOR VENT OMAHA	11	82	0	28
10025158800	BROEKEMEIER,CHRISTINA LMHP	13	26	3	28
10025158900	DORSEY COUNSELING CENTER	13	26	3	28
10025160600	STERLING REG MEDCENTER-DIALYSIS	10	68	0	0
10025160700	WOMEN'S ORTHO & PROSTH HLTHCARE SVC	62	87	62	10
10025160800	PATHOLOGY MEDICAL SERVICES PC	16	22	62	55
10025161400	SCHNUELLE,SHARI LIMHP	13	26	3	40
10025161600	BOYS & GIRLS HOME OF NE-ETGH	81	26	62	0
10025161700	NATIONAL LTC PHARMACY SERVICES LLC	50	87	20	55
10025161800	WEBER,DALE LMHP	13	26	3	1
10025162200	STRATTON,ROBIN LMHP	13	26	3	27
10025162300	ASSOC FOR PSYCH SVCS	13	26	3	0
10025162500	MANARY,DAVID	40	19	62	56
10025162600	MES TEAM INC	62	87	62	79
10025162800	NEBRASKA LONG TERM CARE LLC	50	87	8	34
10025162900	VALLEY DRUG STORE	50	87	8	0
10025163000	MID-WEST ANESTHESIA CONSULTANT-CRNA	15	43	3	0
10025163600	LITZENBERG MEM CO HOSP ER PHYS	12	70	1	61
10025164000	MEDICAP PHARMACY	50	87	8	55
10025165700	KLUZA,CHAD L	40	19	62	28
10025165800	SZELIGA,ELIZABETH A	40	19	62	28
10025165900	BECKER,JAMES W	40	19	62	28
10025166100	WEST OMAHA SPORTS MED & ORTHO SURG	13	20	3	28
10025166200	HEARTLAND ANESTHESIA SERVICES PC	15	5	3	28
10025167600	COUNCIL BLUFFS SURGICAL ASSOC	13	2	3	0
10025168100	ALMQUIST,KERRY LMHP	13	26	3	1
10025168400	ERICKSON,MARILYN J	29	8	62	28
10025168600	AMH - TILDEN CLINIC PRHC	19	70	61	59
10025168700	ORCHARD MEDICAL CLINIC PRHC	19	70	61	2
10025168800	AMH ELGIN CLINIC PRHC	19	70	61	2
10025168900	AMH CLEARWATER CLINIC	19	70	61	2
10025169000	COW COUNTRY HEALTH CENTER PRHC	19	70	61	38
10025169300	KEEFER,MICHAEL J OD	6	87	64	0
10025170200	BOYS TOWN NATL RES HOSP-HEARING AID	60	87	66	28
10025170300	BOYS TOWN NATL RES HOSP - 132	68	64	1	28
10025170400	BOYS TOWN NATL RES HOSP-132	68	64	1	28
10025170700	BOYS TOWN NATL RES HOSP-132	12	4	1	28

Nebraska Medicaid Enrolled Providers

Provider ID	Provider Name	Provider Type	Provider Specialty	Practice Type	County
10025170800	BOYS TOWN NATL RES HOSP - 132	12	4	1	28
10025170900	BOYS TOWN NATL RES HOSP - 132	12	4	1	28
10025171000	BOYS TOWN NATL RES HOSP - 132	12	4	1	28
10025171100	BOYS TOWN NATL RESEARCH HOSP - 132	12	37	1	28
10025171200	PREMIER PSYCHIATRIC GROUP-CCAA	13	26	62	55
10025171300	WAGNER CHIROPRACTIC CLINIC	5	35	5	0
10025172300	SMITH,PRICILLA LMHP	13	26	3	59
10025172400	LINCARE INC	62	87	62	0
10025173000	STECKELBERG,MELANIE A	40	19	62	55
10025173100	WHOLENESS HEALING CENTER,PC	13	26	3	1
10025173200	WHOLENESS HEALING CENTER,PC	13	26	3	21
10025173400	LUTH FAMILY SVCS-CCAA	13	26	62	28
10025173500	SOUTHWEST CHIROPRACTIC CENTER	5	35	3	55
10025173600	DIAGNOSTIC RADIOLOGY PC	12	30	3	28
10025173700	CONOLEY,COLLEEN A PHD	67	13	62	28
10025174100	ADAM,BRIAN	6	87	62	0
10025174300	SIMONE,KATHRYN	29	91	31	28
10025174900	KLEIN,THERESA WAIS LIMHP	13	26	3	28
10025175000	HULTINE,JUDITH LMHP	13	26	3	1
10025175200	NEBRASKA PAIN CONSULTANTS PC	15	5	3	0
10025175300	PERFORMANCE CHIROPRACTIC	5	35	2	28
10025175500	WALGREENS #02472	50	87	10	28
10025175900	NE METHODIST HOSP DIABETES INST	12	38	3	28
10025176100	WEDGEWOOD LEGACY MEDICAL,PC	13	1	3	55
10025176900	GREAT PLAINS INTERNAL MED FAM CARE	13	8	3	77
10025177700	SPALDING MEDICAL CLINIC PRHC	19	70	61	39
10025177800	BOONE COUNTY MEDICAL CLINIC PRHC	19	70	61	6
10025177900	SUPERIOR FAMILY MEDICAL	19	70	61	65
10025178000	FILLMORE CO MEDICAL CTR,PC(NON RHC)	13	8	3	30
10025178200	BOYS TOWN NATL RESEARCH HOSP-SPEECH	68	87	3	28
10025178400	COMMUNITY HOSPITAL DBA	59	82	0	73
10025178600	FITZMAURICE,KEVIN LIMHP	13	26	3	28
10025179300	TATRO,THAYNE A	5	35	64	48
10025179400	MIDAMERICA CARDIOVASCULAR - CASS ST	13	6	3	28
10025180100	DEVELOPMENTAL SERVICES OF NE-ETGH	81	26	62	55
10025180200	MADONNA CENTERS - LTACH	10	66	0	55
10025180800	UROLOGY HLTH CTR PC - OMAHA	13	34	3	27
10025180900	RADIATION ONCOLOGY OF LINCOLN,PC	13	41	3	55
10025181900	BEATRICE COMM HSPTL HNC	59	82	0	34
10025182100	NEIN PHARMACY	50	87	8	62
10025182600	REGIONAL WEST PHYSICIANS CLINIC	13	13	3	79
10025184500	SUPERIOR FAMILY MED CTR - NELSON	19	70	61	65
10025184600	APEX THERAPY SERVICES LLC - CCAA	13	26	62	59
10025184900	ADVANCED ENT,INC	13	17	3	77
10025185000	HEARTLAND HEARING CTR,INC	60	17	3	77
10025185100	OBSTETRIX MEDICAL GRP OF CO PC	13	37	3	0
10025185800	HOHL,REBECCA H DDS	40	19	62	55
10025186200	TOWNE DENTAL	40	19	2	77

Nebraska Medicaid Enrolled Providers

Provider ID	Provider Name	Provider Type	Provider Specialty	Practice Type	County
10025186400	DAHL,ROBERT	1	1	64	0
10025186500	INDIAN HILLS MANOR - OT	69	74	3	51
10025186600	CODY,CAROLYN S	1	2	62	55
10025186700	WHITE RIVER IMAGING LLC	13	30	3	28
10025187600	STINNETTE,SCOTT R	5	35	64	27
10025188100	MEAKIN,GLORY	40	19	62	55
10025188300	GOLDEN PLAINS SERVICES,LLC	61	26	62	73
10025188400	SHERRERD,PAUL S	1	4	62	0
10025188900	WEBB,SAMI J DDS	40	19	62	79
10025189200	BRIDGEPORT VISION SOURCE PC	6	87	3	62
10025189600	SCRIBNER MEDICAL CLINIC - RHC	19	70	61	27
10025189700	OAKLAND FAMILY PRACTICE - RHC	19	70	61	27
10025189800	DINKLAGE MEDICAL CLINIC - PRHC	19	70	61	27
10025189900	HOWELLS FAMILY PRACTICE - PRHC	19	70	61	27
10025190000	WISNER FAMILY PRACTICE - PRHC	19	70	61	28
10025190300	CREIGHTON DERMATOLOGY	13	7	5	28
10025190500	HY-VEE PHARMACY	50	87	10	0
10025190700	CLEARVIEW MOBILE IMAGING,LLC	13	30	63	28
10025190800	SVOBODA,SHAWN A	5	35	62	80
10025190900	DENTAL WEST,PC	40	19	3	28
10025191000	CARTER LAKE FIRE & RESCUE	61	59	62	28
10025191300	ORTHOTECHS,INC	62	87	62	10
10025191600	180 MEDICAL,INC	62	87	62	0
10025191700	SMITH & NEPHEW,INC	62	87	62	0
10025191800	DIABETES CARE CLUB,LLC	62	87	62	0
10025192500	SEWARD PHYSICAL THERAPY SERVICES	32	65	3	80
10025192600	GRIESER,ANDREA A	5	35	62	55
10025192900	KOSAK,HEIDI	5	35	64	28
10025193000	KOSAK,KEVIN R	5	35	64	28
10025193600	TESTA,NELSO A	40	19	62	28
10025193700	PEDERSEN DENTAL	40	19	64	19
10025194100	BETTER LIVING COUNSELING	13	26	3	22
10025195400	BAILEY,JANE A	1	18	62	28
10025195500	ALEGENT HLTH ENDOCRINE & DIABETES	13	38	3	28
10025195600	R & A TRANSPORT LLC	61	26	62	93
10025195700	NORTH CENTRAL UROLOGY PC	13	34	3	0
10025195800	CREIGHTON NEPHROLOGY - OMAHA	13	44	5	28
10025195900	CREIGHTON NEPHROLOGY - BELLEVUE	13	44	5	28
10025196500	ALLGOOD,TRAVIS	5	35	62	64
10025196900	ORAL MAXILLOFACIAL-OMAHA (BIRCH DR)	40	19	3	28
10025197100	CRAWFORD,MICHAEL N	1	4	62	0
10025197500	FILLMORE CO MEDICAL CTR PC (RHC)	20	70	64	30
10025197700	QUEST DIAGNOSTICS CLINICAL LABS INC	16	22	62	0
10025198400	VISINET INC-CCAA	13	26	62	55
10025198500	CHERRY COUNTY CLINIC (RHC)	19	70	61	16
10025198600	MCCOOK DIALYSIS CENTER	10	68	62	73
10025198800	CAPITAL CITY DIALYSIS	10	68	62	55
10025198900	HASTINGS DIALYSIS	10	68	62	1

Nebraska Medicaid Enrolled Providers

Provider ID	Provider Name	Provider Type	Provider Specialty	Practice Type	County
10025199800	MIDWEST ANESTHESIA PC	15	5	62	28
10025200200	FAMILY HEALTH CARE CENTER	13	8	3	55
10025200300	BACE,SUE LMHP	13	26	3	28
10025200700	DENTAL BASICS	40	19	3	34
10025201100	BURNS,JENNIFER LMHP	13	26	3	59
10025201900	RETHWISCH FAMILY CHIROPRACTIC	5	35	3	28
10025202200	CARL T CURTIS/DIALYSIS	10	68	0	87
10025202300	BOYS TOWN NATL RES HOSP-FRANCIS ST	68	64	3	28
10025202400	BOYS TOWN NATL RES HOSP-FRANCES ST	68	64	3	28
10025202600	NE INTENSITY MODULATED RADIOTHERAPY	13	41	3	55
10025202700	WELLNESS HEALTH CHECKS	13	8	3	55
10025203000	BASILE,LISA LMHP	13	26	3	28
10025203600	LINES,IRENE LMHP	13	26	3	28
10025203700	FELIX,CHERYL LMHP	13	26	3	28
10025204300	CRIST,JULIE M	5	35	64	76
10025204600	BECK,SCOTT W DDS	40	19	62	79
10025204800	MIDLANDS ORAL HEALTH	40	19	2	34
10025204900	STEPHENSON,YVONNE	1	11	62	28
10025205200	MEADOWLARK DENTAL ASSOCIATES	40	19	3	10
10025205300	ARIAS NEUROPSYCH & BEH MED PC	67	13	62	55
10025205400	VISITING NURSE ASSOC/MIDLANDS-LMNT	63	87	3	28
10025205500	JANK,JILL D - LMNT	63	87	62	28
10025206900	MUFFLY,KIRK B	1	11	62	28
10025207400	COSTA FAMILY PRACTICE - NON RHC	13	8	3	24
10025207500	WILSON TOBIN DRUG CO	50	87	9	17
10025207700	BLUE VALLEY BEH HLTH-ASA AUBURN	47	26	3	64
10025207900	BLUE VALLEY BEH HLTH-ASA-CRETE	47	26	3	76
10025208000	BLUE VALLEY BEH HLTH-ASA-DAVID CITY	47	26	3	11
10025208100	BLUE VALLEY BEH HLTH-ASA-FAIRBURY	47	26	3	48
10025208200	BLUE VALLEY BEH HLTH-ASA-FALLS CITY	47	26	3	74
10025208300	BLUE VALLEY BEH HLTH-ASA-GENEVA	47	26	3	81
10025208500	BLUE VALLEY BEH HLTH-ASA-NE CITY	47	26	3	66
10025208600	BLUE VALLEY BEH HEALTH-ASA-SEWARD	47	26	3	80
10025208700	BLUE VALLEY BEH HLTH-ASA-WAHOO	47	26	3	78
10025209100	FOSTER,JESSICA L	5	35	64	28
10025209200	LOVE CHIROPRACTIC	5	35	3	55
10025209300	HY-VEE PHARMACY #1474	50	87	9	28
10025210400	NORTH LOUP MEDICAL CLINIC -PRHC	19	70	61	88
10025210500	NORTH LOUP MEDICAL CLINIC - NON RHC	12	8	1	88
10025210900	PHILLIPS COUNTY HOSPITAL	10	66	0	0
10025211500	LONG,ALICA AUD	68	64	64	79
10025211600	O'NEILL FAMILY PHARMACY	50	87	9	45
10025212300	HEARTLAND FAMILY SERVICE-ASA	47	26	3	28
10025212400	HEARTLAND FAMILY SERVICE-ASA	47	26	3	28
10025212700	ST FRANCIS ALC & DRUG TX CTR-ASA	47	26	3	10
10025212800	ST FRANCIS ALC & DRUG TX CTR-ASA	47	26	1	88
10025212900	SOUTH CENTRAL BEHAVIORAL SVCS-ASA	47	26	3	69
10025213000	CENTERPOINTE INC-ASA	47	26	3	55

Nebraska Medicaid Enrolled Providers

Provider ID	Provider Name	Provider Type	Provider Specialty	Practice Type	County
10025213100	CENTERPOINTE INC-ASA	47	26	3	55
10025213500	CJ CRITICAL CARE TRANSPORATION SYS	61	59	62	73
10025213800	COMMUNITY ALLIANCE REHAB SVCS	46	80	62	28
10025214200	SSC PAWNEE CITY OPERATING CO LLC	68	87	3	67
10025214300	SSC PAWNEE CITY OPERATING CO LLC	69	74	3	67
10025214400	SSC PAWNEE CITY OPERATING CO LLC	32	65	3	67
10025214800	NEBRASKA KIDNEY CARE-COLUMBUS	13	44	5	71
10025215200	ECKERT,BARBARA LIMHP	13	26	3	55
10025215300	RATH,STACY PLMHP	13	26	3	28
10025215400	OASIS COUNSELING INTL	13	26	3	9
10025215500	CHOICES INC	13	26	3	55
10025215900	HOOMANY,JOSEPH R	5	35	62	22
10025217100	BENSON,MORRIS C	1	1	61	16
10025217400	REGION II HUMAN SERVICES-ASA	47	26	3	56
10025217500	REGION II HUMAN SERVICES-ASA	47	26	3	73
10025217600	REGION II HUMAN SERVICES-ASA	47	26	3	24
10025217700	REGION II HUMAN SERVICES-ASA	47	26	3	56
10025217900	ST MONICAS-ASA	47	26	3	55
10025218000	PANHANDLE MENTAL HLTH CTR-ASA	47	26	3	79
10025218100	PANHANDLE MENTAL HLTH CTR-ASA	47	26	3	17
10025218300	WOMENS EMPOWERING LIFE LINE INC-ASA	47	26	3	59
10025218400	HOUSES OF HOPE-ASA	47	26	3	55
10025218500	HOUSES OF HOPE-ASA	47	26	3	55
10025218600	HEARTLAND COUNSELING SERVICES-ASA	47	26	3	45
10025218700	VERMOOTEN,LINDA LIMHP	13	26	3	55
10025219200	SALINE MEDICAL SPECIALITIES (IRHC)	20	70	64	49
10025219400	APEX THERAPY SERVICES LLC	13	13	2	59
10025219500	MCMEEN PHYSICAL THERAPY-OT-BROKBOW	69	74	3	21
10025219600	WISNER MERCY MEDICAL CLINIC (IRHC)	20	70	64	20
10025219700	WAYNE MERCY MEDICAL CLINIC (IRHC)	20	70	64	90
10025219800	LAUREL MERCY MEDICAL CLINIC (IRHC)	20	70	64	14
10025219900	WAKEFIELD MERCY MEDICAL CLINIC(RHC)	20	70	64	26
10025220500	NE HOUSE CALL PHYSICIANS,PC	13	11	3	55
10025221000	DENTAL WEST,PC	40	19	3	28
10025221200	LUTH FAMILY SVCS-ASA-LINCOLN	47	26	3	55
10025221900	LINCOLN CNCL ON ALC & DRUGS INC-ASA	47	26	3	55
10025222000	ERICKSON,MARILYN	29	91	62	28
10025222100	GOODWILL IND OF GREATER NE-ASA	47	26	3	40
10025222400	OMAHA ORTHO CLNC & SPRTS MED-PT	32	65	3	28
10025222500	OMAHA ORTHO CLNC & SPRTS MED-OT	69	74	3	28
10025223200	PETERSON,JEREMY R	5	35	62	55
10025223300	HAUGEN,JOHN W DDS	40	19	62	73
10025223400	PARKSIDE MANOR - PT	32	65	3	45
10025223500	PARKSIDE MANOR - STHS	68	87	3	45
10025223800	FAMILY FIRST CHIROPRACTIC PC	5	35	3	26
10025224600	VISUAL EYES OPTICAL	66	87	62	28
10025224900	CATHOLIC CHARITIES-ASA	47	26	3	71
10025225100	CATHOLIC CHARITIES-ASA	47	26	3	28

Nebraska Medicaid Enrolled Providers

Provider ID	Provider Name	Provider Type	Provider Specialty	Practice Type	County
10025225500	BRYANLGH MEDICAL CENTER LMNT	63	87	1	55
10025225600	LYNN BUCHANAN CNSLG SVCS LLC	13	26	3	55
10025226400	COUNSELING TOWARD HOPE	13	26	3	69
10025226600	HAUGEN,JOHN W DDS	40	19	62	56
10025226700	HAUAGEN,JOHN W DDS	40	19	62	97
10025227300	BUETTENBACK,BEN	5	35	64	55
10025227400	PAKNIKAR,JAYASHREE	1	8	62	28
10025227600	NICHELSON,LORRIE LMHP	13	26	3	55
10025228300	ALEGENT HEALTH PSYCH ASSOC-ASA	47	26	3	28
10025228400	ALEGENT HEALTH PSYCH ASSOC-ASA	47	26	3	77
10025228500	NE URBAN INDIAN HLTH COALITION-ASA	47	26	3	28
10025228700	LINCOLN ORTHO - OT	69	74	3	55
10025228800	DENTAL SPECIALTIES	40	19	3	28
10025228900	DEWISPELARE,DEAN D	40	19	62	28
10025229000	PHYSIOTHERAPY ASSOCIATES	32	65	3	28
10025229300	DICKEY,JAMES A	6	87	62	23
10025229400	HOMER VOL FIRE DEPT	61	59	62	72
10025229700	DENAEYER,STEPHANIE	5	35	62	56
10025229800	ROHRS,JASON L DDS	40	19	64	13
10025230300	BAUER,CHARLES D DDS	40	19	62	40
10025230500	FAITH REGIONAL HLTH SVCS-REHAB	10	87	0	59
10025231200	MUELLER,KING LEONARD LMHP	13	26	3	56
10025231300	RODRIGUEZ,CONRADO (C)	67	62	62	28
10025231700	BINNS,HEATHER LMHP	13	26	3	7
10025231900	BURROWS VISION CLINIC,LLC	6	87	2	73
10025232000	BURROWS VISION CLINIC,LLC	6	87	2	29
10025232300	DENTAL SPECIALITIES	40	19	3	28
10025232400	PERFORMANCE PHYSICAL THERAPY,PC	32	65	3	28
10025232600	LABORATORY CORP OF AMERICA HOLDINGS	16	22	62	24
10025233200	HUMPHREY VOLUNTEER FIRE & RESCUE	61	59	62	71
10025233300	FIRST CARE MEDICAL	13	8	3	10
10025233400	WILSON,PRISCILLA LMHP	13	26	3	27
10025233500	COOPER,SUSAN LMHP	13	26	3	55
10025233600	WALGREENS 01162	50	87	10	55
10025233700	ALPHA REHABILITATION,PC-PT	32	65	3	10
10025234000	WEAKLEND,MATTHEY L	5	35	62	28
10025234300	SABETHA COMMUNITY HOSPITAL	10	66	0	0
10025234400	ELWOOD RESCUE SQUAD	61	59	62	37
10025234700	LUTH FAM SVCS-ASA-BELLEVUE	47	26	3	77
10025234800	LUTH FAM SVCS-ASA-BLAIR	47	26	3	89
10025235000	LUTH FAM SVCS-ASA-FREMONT	47	26	3	27
10025235100	LUTH FAM SVCS-ASA-OMAHA	47	26	3	28
10025235200	LUTH FAM SVCS-ASA-OMAHA	47	26	3	28
10025235300	LUTH FAM SVCS-ASA-PAPILLION	47	26	3	77
10025235400	LUTH FAM SVCS-ASA-PLATTSMOUTH	47	26	3	13
10025236300	MOREHEAD,THOMAS J	5	35	62	28
10025236700	WAL-MART VISION CENTER #350	66	87	62	96
10025236800	WALMART VISION CENTER #1460	66	87	62	1

Nebraska Medicaid Enrolled Providers

Provider ID	Provider Name	Provider Type	Provider Specialty	Practice Type	County
10025237200	PARKVIEW PSYCHOLOGICAL SERVICES	13	26	3	0
10025237600	CAMARATA,JOSEPH	1	24	62	55
10025237800	WOMEN'S HEALTHCARE - BELLEVUE	13	16	3	77
10025238000	SIZENBACH,SCOTT LEE	5	35	64	28
10025238300	FRONTIER HOME MEDICAL - LINCOLN	62	87	62	55
10025238400	FOLTMER DRUG,INC	50	87	8	0
10025238500	VISINET,INC (CCAA MD'S)	1	1	3	28
10025238700	PRAIRIE FIELDS FAMILY MEDICINE,PC	13	8	3	27
10025239900	DWORAK,JEFF	40	19	64	13
10025240600	GENTLE DENTAL CARE	40	19	3	40
10025242100	SOLOMON,STACY L	40	19	62	21
10025242300	NEUROLOGY CONSULTANTS OF NE,PC	13	13	3	28
10025242500	REBOUND OUTPATIENT THERAPY,INC	69	74	3	28
10025243000	VAN MEVEREN,CHERYL LMHP	13	26	3	13
10025243500	HINZE,ROBERT	7	48	62	69
10025243600	MELVIN,JEFF (C)	67	62	62	55
10025243900	RATHJEN PHYSICAL THERAPY	32	65	2	40
10025244100	VERDIGRE FIRE & RESCUE DEPT	61	59	62	54
10025244200	YANKTON ANESTHESIOLOGY PC	15	5	3	0
10025244400	HAVEN HOME	11	87	0	1
10025244500	PIERCE MANOR	11	87	0	70
10025244600	PAWNEE MANOR	11	87	0	67
10025244700	CRETE MANOR	11	87	0	76
10025244800	WEST POINT LIVING CENTER	11	87	0	20
10025244900	ARBOR MANOR	11	87	0	27
10025245100	WAHPETON DRUG	50	87	8	0
10025245400	JUHL,REGINA LMHP	13	26	3	40
10025246400	RATHJEN PHYSICAL THERAPY - OT	69	74	3	40
10025246700	DOCTORS CLINIC - PRHC	19	70	61	0
10025246900	CHADWELL,AMY	40	19	64	28
10025247400	BLOOMFIELD AMBULANCE SERVICE	61	59	62	54
10025247700	PEDIATRIC UROLOGY	13	34	1	28
10025247700	PEDIATRIC UROLOGY	13	37	1	28
10025248200	SEILER,SCOTT D	40	19	62	25
10025248800	CENTRAL NEBRASKA IMAGING,LLC	13	30	3	10
10025249300	REGIONAL WEST MED CTR-CCAA	13	26	62	55
10025249400	KARGES,JANE (C)	67	62	62	28
10025249500	HABILITY SOLUTION SERVICES INC-STHS	68	87	3	10
10025249800	ARMSTRONG,DEANNA MD	1	24	64	28
10025249900	YORK GENERAL HEARTHSTONE-RPT	32	65	1	93
10025250000	YORK GENERAL HEARTHSTONE (STHS)	68	87	1	93
10025250100	YORK GENERAL HEARTHSTONE OT	69	74	1	93
10025250200	WILLIAMSBURG FAMILY PHYSICIANS	13	8	2	55
10025250400	WEST HOLT MEDICAL CLINIC (PRHC)	19	70	61	45
10025250700	CLARINDA REGIONAL HEALTH CENTER	61	59	62	0
10025250800	SECOLA,LOURDES	40	19	62	28
10025250900	LINCARE INC - ALLIANCE	62	87	62	7
10025251000	LINCARE INC	62	87	62	51

Nebraska Medicaid Enrolled Providers

Provider ID	Provider Name	Provider Type	Provider Specialty	Practice Type	County
10025251200	SEE THE TRAINER	62	87	62	77
10025251400	OTTO BOCK HEALTHCARE LP	62	87	62	0
10025251500	SALARIA,VIKRANT	1	11	64	0
10025251600	MEIDLINGER,JOHN (C)	67	62	62	69
10025252100	WAL-MART VISION CENTER #3395	66	87	62	40
10025252200	CRAWFORD,PEARL LMHP	13	26	3	27
10025252500	OREGON TRAIL EYE CENTER,PC	15	43	3	79
10025252600	RAPID CITY REG HOSP-PSYCH	13	26	3	0
10025252700	ACCENT CHIRPORACTIC CLINIC LLC	5	35	64	7
10025252900	COY,MICHAEL MD	1	26	62	28
10025253600	VARNEY HEALTHMART	50	87	8	21
10025254200	ARNOLD RURAL FIRE DISTRICT	61	59	62	21
10025254600	F P ASSOCIATES,PC	13	8	3	77
10025256100	DELMAR GARDENS DBA ST JOS HH/ST JO	11	82	0	28
10025256200	DELMAR GARDENS DBA ST JOS HH/SKYLIN	11	82	0	28
10025256300	BENNETT,JANE	40	19	62	77
10025256600	BROWN,EARL III PLMHP	13	26	3	28
10025256900	GALL,ROBERT LIMHP	13	26	3	28
10025257000	LANNING CTR FOR BEHAV SVCS-KRNY	13	26	3	10
10025257100	A BETTER WAY THERAPY LLC	13	26	3	28
10025257400	CHASE COUNTY CLINIC (PRHC-IMPERIAL)	19	70	61	15
10025257700	CHASE COUNTY CLINIC (PRHC-WAUNETA)	19	70	61	15
10025257800	HOLEYFIELD,ROY JR	1	11	64	77
10025258600	ORTHOTECHS,O & P	62	87	62	0
10025258700	DIABETIC OUTREACH LLC	62	87	62	55
10025258900	DARTMED	62	87	62	28
10025259600	DELMAR GARDENS DBA ST JO VILLA NH	11	87	0	28
10025259800	ORTHO CARE INC	62	87	62	27
10025260300	COMMUNITY ALLIANCE REHAB SVCS	46	80	62	28
10025261100	CITY OF BRIDGEPORT DBA BRIDGEPORT	61	59	62	62
10025261200	MCKNIGHT,DOUGLAS J	40	19	62	13
10025262300	MILFORD PHYSICAL THERAPY	32	65	3	80
10025262900	BLUM,WENDY LIMHP	13	26	3	55
10025263200	CREIGHTON NEPHROLOGY - LAKESIDE CTR	13	44	5	28
10025263300	CREIGHTON CARDIOLOGY - LAKESIDE CTR	12	6	5	28
10025263400	CREIGHTON RHEUMATOLOGY - LAKESIDE	13	46	5	28
10025263700	HASTINGS PULMONARY & SLEEP CLINIC	12	29	1	1
10025263800	CREIGHTON PULMONOLOGY/SLEEP LAB	12	29	5	28
10025264300	SOUTH CENTRAL BEHAVIORAL SVCS-D/R	45	80	3	10
10025264400	SIOUXLAND REGIONAL CANCER CENTER	13	32	3	0
10025264400	SIOUXLAND REGIONAL CANCER CENTER	13	41	3	0
10025264500	SOUTHWEST PEDIATRIC DENTISTRY	40	19	3	55
10025265000	FAMILY 1ST DENTAL	40	19	3	59
10025265300	HASLEY,BRIAN P	1	20	62	28
10025265400	THAKKER,ANGELI	40	19	64	77
10025265500	PANHANDLE MENTAL HEALTH CTR-DAY TX	77	26	62	79
10025265700	HIAWATHA COMMUNITY HOSPITAL-CLINIC	13	70	1	0
10025265900	RIHA IV,FRANK J	40	19	64	28

Nebraska Medicaid Enrolled Providers

Provider ID	Provider Name	Provider Type	Provider Specialty	Practice Type	County
10025266100	WELLSPRING PHYSICAL THERAPY PC	32	65	3	28
10025266200	MATERNAL FETAL MEDICINE ADVANCED	13	1	3	55
10025266700	MAKOVICKA SYLLIAASEN PC	32	65	3	78
10025267500	AURORA DENVER CARDIOLOGY ASSOC-DENV	13	6	3	0
10025267600	AURORA DENVER CARDIOLOGY ASSOC-SIDN	13	6	3	17
10025267700	CROSIER PARY PHARMACY	50	87	8	1
10025267800	MULTICULTURAL COUNSELING SVC	13	26	3	55
10025268000	COX,VALERIE J	5	35	62	79
10025268100	MUNSON,SHAWNA LMHP	13	26	3	56
10025268200	ESTES,M DIANE LMHP	13	26	3	28
10025268300	MEADOWS BEHAVIORAL HEALTH,INC	13	26	3	71
10025268600	COLONIAL ACRES NURSING HOME-PT	32	65	3	74
10025269000	KREUTZER,DAVID LMHP	13	26	3	40
10025269300	LYNCH,SHANNON C	1	18	62	28
10025270600	ALLIANCE FAMILY MEDICINE	13	8	2	7
10025270700	COTEAU DES PRARIES CLINIC-NON PRHC	13	1	3	0
10025271400	URGENT CARE CLINIC OF LINCOLN,PC	13	67	3	55
10025271500	NORFOLK DENTAL GROUP,LLP	40	19	3	59
10025272500	SOSSAN,ALLEN A	2	20	62	59
10025272600	HART,THOMAS	40	19	62	78
10025272700	BOYS TOWN NATL RESEARCH-STHS-NO 30	68	87	3	28
10025272900	LIVINGSTON,JAMES LMHP	13	26	3	28
10025273000	HAGEN,JENNIFER LIMHP	13	26	3	55
10025273100	HICKEY,STEPHANIE PLMHP	13	26	3	55
10025273400	NUNNALLY,CAROL COUNTRYMAN LIMHP	13	26	3	59
10025274100	ADVANCED PROSTHETIC CENTER,LLC	32	65	3	28
10025274200	OMAHA DENTAL SPA	40	19	3	28
10025274600	FRANCO,THEODORE S	40	19	62	28
10025274800	MEDICAL ARTS PHARMACY	50	87	8	0
10025275000	NMG,LLC, DBA NORFOLK MEDICAL GROUP	13	1	5	59
10025275700	PERKINS COUNTY COMMUNITY HOSPITAL	12	1	1	65
10025275700	PERKINS COUNTY COMMUNITY HOSPITAL	12	2	1	65
10025275700	PERKINS COUNTY COMMUNITY HOSPITAL	12	8	1	65
10025275800	THE HEARING CLINIC	68	64	3	40
10025275900	A CENTER FOR CHIRO ALTERNATIVE MED	5	35	3	59
10025276300	HOLLEY FAMILY CHIROPRACTIC	5	35	62	40
10025276400	MARTIN,WALTER D DMD	40	19	64	10
10025276600	VILLAGE OF SHELTON	61	59	62	30
10025277000	PULMONARY MEDICINE INSTITUTE,PC	13	29	3	28
10025277100	DIABETES & ENDOCRINE ASSOC,PC	13	38	3	28
10025277300	FICKE,JOHN R DDS	40	19	62	55
10025277400	JOHNSON,KIMBERLY A	6	87	62	56
10025277800	BEHAVIORAL HLTH SPEC-COMM SUPP	44	80	3	59
10025277900	PAVLIK,KENDRA	40	19	64	71
10025278000	MENDLIK,DAVID F	68	64	64	20
10025278100	MENDLIK,DAVID F	60	87	64	20
10025278200	LUTHERAN FAMILY SVCS OF NE-COMM SUP	44	80	5	28
10025278400	BERTUS,JAMES D MD	15	5	64	59

Nebraska Medicaid Enrolled Providers

Provider ID	Provider Name	Provider Type	Provider Specialty	Practice Type	County
10025278800	SCHULZ,SCOTT L	5	35	62	1
10025278900	BIRCHWOOD MANOR - STHS	68	87	3	27
10025279000	BIRCHWOOD MANOR - PT	32	65	3	27
10025279800	CCH PEDIATRIC CLINIC,PC	13	37	3	71
10025280000	MEDICAL ONCOLOGY & HEMATOLOGY,PC	13	41	3	28
10025280400	REGIONAL WEST PHYSICIANS CLINIC	13	20	3	79
10025280500	ALBION FIRE AND RESCUE	61	59	62	6
10025280600	MALCOLM,TERRY L	40	19	64	74
10025281500	COLUMBUS WOMEN'S HEALTHCARE	1	16	3	71
10025281600	HUMBOLDT FAMILY MEDICINE-NON PRHC	12	8	1	74
10025281800	LOUP BASIN PUBLIC HEALTH DEPT	40	19	3	36
10025281900	PHYSICIANS CLNC@COMP BREAST CLINIC	13	2	3	28
10025282000	HERMAN RESCUE SQUAD	61	59	62	89
10025282200	LOUISVILLE CARE CENTER - OT	69	74	5	13
10025282400	WAHOO RESCUE SQUAD	61	59	62	78
10025282500	HEFFELFINGER,AMI LIMHP	13	26	3	55
10025282800	HASSETT,ALBERTA LMHP	13	26	3	28
10025283400	KAWA,TED LIMHP	13	26	3	40
10025283800	MOSAIC - BEATRICE CAMPUS	11	87	0	34
10025284000	MOSAIC - AXTELL	11	87	0	50
10025284100	WAL-MART PHARMACY 10-3395	50	87	10	40
10025284300	BASSETT FAMILY CLINIC (PRHC)	19	70	61	75
10025284500	BENNETT CO HOSPITAL & NURSING HOME	10	66	0	0
10025284600	SMITH,STEPHEN B	1	29	62	28
10025284800	PARTNER MEDICAL	62	87	62	0
10025284900	OMAHA NURSING HOME-OT	69	74	3	28
10025285000	OMAHA NURSING HOME-PT	32	65	3	28
10025285500	JERRY'S SHOE REPAIR	62	87	62	24
10025285600	FLORENCE FOOTWORKS	62	87	62	28
10025285800	BOSE JR,RICHARD P	1	1	62	71
10025286200	SWOBODA,JOSPEH (C)	67	62	62	55
10025286600	U-SAVE PHARMACY	50	87	8	28
10025286900	ARJ INFUSION SERVICES,INC	50	87	8	28
10025287200	MUNROE-MEYER INST	13	26	3	28
10025288500	EDGAR MEDICAL CLINIC-NON RURAL HLTH	12	8	3	18
10025288600	NELSON FAMILY MEDICAL CENTER	12	8	3	65
10025288900	MUNROE MEYER INSTITUTE - RPT	32	65	1	28
10025289000	MUNROE-MEYER INSTITUTE - STHS	68	87	1	28
10025289100	MUNROE-MEYER INSTITUTE-NEUROPSYCH	67	13	5	28
10025289300	BEAVERS,NOLAN J	1	8	62	0
10025289900	ASERACARE HOSPICE	59	82	62	59
10025290000	ALPHA REHABILITATION,PC - STHS	68	87	3	10
10025290100	ALPHA REHABILITATION,PC - OT	69	74	3	10
10025290300	CHIROPRACTIC NEURO & SPORTS REHAB	5	35	65	55
10025290600	MIDWEST GASTROINTESTINAL ASSOC,PC	13	10	3	28
10025290900	SOURCE ONE MEDICAL INC	62	87	62	28
10025291000	MUNROE-MEYER INSTITUTE - OTHS	69	74	3	28
10025291500	FALLS CITY CARE CENTER - OT	69	74	3	74

Nebraska Medicaid Enrolled Providers

Provider ID	Provider Name	Provider Type	Provider Specialty	Practice Type	County
10025292000	ORD VOLUNTEER FIRE DEPARTMENT	61	59	62	88
10025292400	VEJVODA,LINDA LMHP	13	26	3	40
10025293500	LEWIS,MONICA LMHP	13	26	3	55
10025293600	THOMSEN,TARA PLMHP	13	26	3	28
10025293700	SIOUXLAND PODIATRY ASSOCIATES	7	48	3	0
10025293800	COMMUNITY REHAB,INC-RPT-SCOULAR BLD	32	65	3	28
10025294100	GREEN CHIROPRACTIC CORRECTIONS	5	35	2	28
10025294900	SABETHA FAMILY PHARMACY	50	9	8	0
10025295300	LAKESIDE ENT	13	4	3	28
10025295500	HUMBOLDT FAMILY MEDICINE-PRHC	19	70	61	74
10025295800	WEST DODGE RD - PEDIATRIC CLINIC	13	3	3	28
10025295900	GIRLS & BOYSTOWN NAT'L HDQTRS-CLNC	13	3	3	28
10025296300	WOMEN'S HEALTHCARE - LAKESIDE HILLS	13	16	3	28
10025296600	CHILDREN'S RESPITE CARE CTR-PSYCH	13	26	3	28
10025296800	TILDEN COMMUNITY HOSPITAL	10	66	0	59
10025296900	WAL-MART VISION CENTER #5141	66	87	62	28
10025297100	WALLACE RURAL FIRE PROTECTION DIST	61	59	62	56
10025297500	CHAFFIN,JAMIE	5	35	64	36
10025297900	MIDWEST PATHOLOGY SPECIALISTS	13	22	3	28
10025298000	KJELDGAARD,DANIEL	5	35	62	0
10025298500	GOLD CIRCLE CLINIC	13	4	3	28
10025299000	LAKESIDE ENT	13	4	3	28
10025299700	VOLIN,RONALD A	5	35	62	55
10025300500	THE MEDICAL CLINIC (PRHC)	19	70	61	59
10025302200	PHYSICIANS CLNC URGENT CARE-HLTHWST	13	67	3	28
10025302300	NORTHEAST NE CHIROPRACTIC ASSOC	5	35	5	59
10025302400	FAMILY HEALTH CARE - FUTURES DR	13	8	3	22
10025302500	MIDWEST PATHOLOGY SPECLISTS-LAKESID	13	22	3	28
10025302800	NORTHEAST NE CHIROPRACTIC ASSOC	5	35	5	20
10025302900	MIDWEST PATHOLOGY SPECIALISTS	13	22	3	28
10025303000	NITCHER,RODNEY DO	2	26	62	28
10025303200	WHITCOMB,GORDY LMHP	13	26	3	11
10025303600	MANAHAN EYE ASSOCIATES,PC	13	18	3	77
10025304200	MIDWEST LTC PHARMACY	50	87	28	40
10025304500	TOUCHSTONE IMAGING OF OMAHA,LLC DBA	13	30	63	28
10025305100	KECK,GARY LMHP	13	26	3	40
10025306000	SOTO,MIGUEL ANGEL LMHP	13	26	3	28
10025306200	KIM,JASUNG MD	1	26	62	55
10025306400	TECUMSEH BACK & NECK PAIN CLINIC	5	35	5	49
10025306600	BROKEN BOW CLINIC @ THEDFORD	13	8	3	86
10025306900	SINGING HILLS MEDICAL CLINIC	13	8	3	0
10025307000	OMAHA CARDIAC SURGERY PC	13	6	5	28
10025307800	SOUTH CENTRAL BEHAV SVCS-ASA	47	26	3	1
10025307900	COW COUNTRY HEALTH CENTER-NON PRHC	12	8	1	38
10025308100	BRAASCH,MARK DDS	40	19	62	28
10025308800	HOPE PHARMACY	50	87	9	28
10025309100	RAI CARE CENTERS OF NEBRASKA II,LLC	10	68	0	28
10025309200	RAI CARE CENTERS OF NEBRASKA II,LLC	10	68	0	28

Nebraska Medicaid Enrolled Providers

Provider ID	Provider Name	Provider Type	Provider Specialty	Practice Type	County
10025309300	RAI CARE CENTERS OF NEBRASKA II,LLC	10	68	0	27
10025309700	BELLEVUE FAMILY EYECARE CENTER,PC	6	87	2	77
10025310100	SHERIDAN,PAUL J	40	19	62	28
10025310200	MIDWEST REGIONAL HEALTH SERVICES	13	8	3	28
10025310300	BENNETT CO COMMUNITY HLTH-DENTAL	40	19	3	0
10025311400	CREIGHTON UNIVERSITY DPT OF SURGERY	13	2	5	28
10025312400	BENNETT CO COMM HEALTH CTR-NON FQHC	12	8	1	0
10025312500	FOOT AND ANKLE CLINIC,PC	7	48	3	0
10025312800	WORKING BACK INST	69	74	3	7
10025313700	MOSAIC TRI CITIES-ETGH	81	26	62	40
10025314000	ELWOOD CARE CENTER-RPT	32	65	4	37
10025314200	HEARTLAND ANESTHESIA SERVICES-CRNA	15	43	3	28
10025314600	OUR HOMES	30	79	62	55
10025315500	MEYER,STEPHANIE LMHP	13	26	3	55
10025315600	CATHOLIC CHARITIES-CSW	44	80	3	71
10025315800	CATHOLIC CHARITIES-CSW-OMAHA	44	80	3	28
10025316600	NEBRASKA DRS OF PHYSICAL THERAPY	32	65	3	28
10025316700	ELKHORN CHIROPRACTIC,LLC	5	35	3	28
10025317100	SUTTON FAMILY PRACTICE - RHC	19	70	61	93
10025317200	MONTCLAIR NURSING & REHAB CENTER	11	87	62	28
10025317500	AURORA COUNSELING SERVICES LLC	13	26	3	56
10025317600	CAPSTONE BEHAVIORAL SERVICES	13	26	3	28
10025317900	MAIN STREET APOTHECARY	50	87	8	14
10025318400	HASTINGS PULMONARY & SLEEP-SUPERIOR	12	29	1	65
10025318600	HANGER PROSTHETICS & ORTHOTICS	62	87	62	0
10025319400	BENNETT COUNTY AMBULANCE	61	59	62	0
10025320100	LIFE TOUCH PHYSICAL THERAPY CENTER	32	65	2	34
10025320700	REGIONAL WEST MEDICAL CENTER-LMNT	63	87	1	79
10025321700	NORTHEAST NE ANESTHESIA PROF-CRNA	15	43	3	59
10025322300	BOYS TOWN NAT'L RESEARCH HOSP-NURSE	29	8	3	28
10025323000	NEBRASKA CITY MEDICAL CLNC-NON IRHC	13	8	3	66
10025323100	NE ORTHOTIC & PROSTHETIS SVCS	62	87	62	28
10025323300	TOLOSA OB/GYN,PC	13	16	3	0
10025323400	MADONNA THERAPY PLUS-PRO ACTIVE-OT	69	74	1	55
10025323600	BRUMM,BRUCE H.MD,PC	13	18	3	28
10025323700	VEST,TINA	13	26	5	55
10025324000	BEACH,CHANDLER R	60	87	62	93
10025324400	LIUDAHL,KEVIN J	1	20	62	0
10025324700	FROGGATT,JAMES R	1	20	62	0
10025324800	NELSON,DUANE K	1	20	62	0
10025325000	PEARLE VISION	6	87	3	28
10025325600	GLENN,ANDREW R	40	19	64	55
10025326100	WIESE,PAULA	5	35	64	55
10025326200	BENNETT CO HOSPITAL (NON FQHC)	12	1	1	0
10025326200	BENNETT CO HOSPITAL (NON FQHC)	12	2	1	0
10025326900	SUTTON FAMILY PRACTICE - NON RHC	12	8	1	93
10025327100	UMA WEST @ CLARKSON WEST-ANES-MD	15	5	3	28
10025327500	FAMILY STATEGIES	13	26	3	28

Nebraska Medicaid Enrolled Providers

Provider ID	Provider Name	Provider Type	Provider Specialty	Practice Type	County
10025327700	NEB DOCTORS OF NEBRASKA & IOWA,INC	62	87	62	55
10025328100	ALEGENT HEALTH QUICK CARE	13	8	3	28
10025328800	KNUDSEN,ROBBI LONG	5	35	62	28
10025329100	NORTHEAST NE ANESTHESIA PROF,LLC-MD	15	5	3	59
10025329200	AVERA SACRED HEART HOSPICE	59	82	62	14
10025329400	MADONNA THERAPY PLUS-PRO ACTIVE-PT	32	65	1	55
10025330100	BENNETT,JUDITH LIMHP	13	26	2	10
10025331000	KEARNEY ARTHRITIS INSTITUTE,PC	13	46	3	10
10025331300	PACIFIC PULMONARY SERVICES	62	87	62	28
10025331400	PACIFIC PULMONARY SERVICES	62	87	62	40
10025331700	AUSMAN,KATHLEEN A	40	19	64	28
10025332300	BOYS TOWN PEDIATRIC SPECIALTY CLNC	13	37	1	28
10025332400	BOX BUTTE GENERAL HOSPITAL-LMNT	63	87	1	7
10025332500	SURGICAL SPECIALISTS,LLC	13	2	3	55
10025332900	ALLIABLE SERVICES LLC	13	26	3	28
10025333000	LOOP,BERTINE SCHENKEN LIMHP	13	26	3	55
10025333100	ORIGINS BEHAVIORAL HEALTH	13	26	5	55
10025333200	ADVANCED RADIOLOGY OF GRAND ISLAND	13	30	3	40
10025333300	SANFORD CLINIC-VASCULAR ASSOC-SX CT	13	3	3	0
10025333500	PEDIATRIC SURGERY INC	12	37	3	28
10025333700	BRADDOCK FINNEGAN DERMATOLOGY,PC	13	7	3	28
10025333800	CORNHUSKER CHIROPRACTIC,PC	5	35	64	55
10025333900	TORSNEY,JAMES	6	87	62	0
10025334500	FREMONT HOME MEDICAL	62	87	62	27
10025334600	PREMIER THERAPY ASSOCIATES,PC	32	65	3	28
10025335000	TWIN RIVERS URGENT CARE,LLC	13	67	5	56
10025335100	COMMUNITY REHAB,INC-208 N SPRUCE	32	65	3	28
10025336000	CREIGHTON UNIVERSITY OB-GYN - GI	13	16	5	40
10025336200	THAYER COUNTY HEALTH SERVICES	63	87	3	85
10025337300	LUEBCKE,MICHELLE LMHP	13	26	5	55
10025337800	YANKTON RADIOLOGY,PROF,LLC	13	30	2	0
10025338000	NAEGELE,KAREN SIGLER (C)	67	62	62	77
10025338400	RYDALE MEDICAL,INC	62	87	62	28
10025338600	VER HEOF,SHERRI	6	87	62	28
10025338800	ON SOLID GROUND,LLC	13	26	2	24
10025338900	RAYLEEN BILLINGS	13	26	3	23
10025339000	ARIAS NEUROPSYCH & BEH MED PC	13	26	3	55
10025339100	QUALITY DENTAL CARE LLC	40	19	3	28
10025339200	QUALITY DENTAL CARE LLC-OMAHA	40	19	3	28
10025339600	ADULT ADOLESCENT & CHILD THERAPY	13	26	3	28
10025339700	DINUCCI,KENT R	7	48	62	28
10025340000	LOZIER,JON J	5	35	62	28
10025340100	PANESAR,INDERJIT SINGH	7	48	62	0
10025340500	PEARLE VISION CENTER - W CENTER RD	6	87	3	28
10025340600	PEARLE VISION - W MAPLE	6	87	3	28
10025340700	PEARLE VISION - SO 84TH ST	6	87	3	28
10025341000	COOK,JEFFREY A	6	87	62	17
10025341300	FISCHER,DONALD MD	1	26	62	79

Nebraska Medicaid Enrolled Providers

Provider ID	Provider Name	Provider Type	Provider Specialty	Practice Type	County
10025341400	JEFFREY,LOUISE (C)	67	62	62	77
10025342100	ST JOSEPH VILLA - OT	69	74	3	28
10025342200	ST JOSEPH VILLA - STHS	68	87	3	28
10025342500	U-SAVE PHARMACY NORFOLK	50	87	10	59
10025343600	WAGNER,KUNTZ & GRABOUSKI	40	19	3	0
10025343700	WAGNER,KUNTZ & GRABOUSKI	40	19	3	59
10025343800	WEST HOLT PHARMACY,INC	50	87	8	45
10025343900	RX EXPRESS PHARMACY	50	87	8	56
10025344000	BRAUN CHIROPRACTIC CENTER	5	35	5	0
10025345200	MIDWEST EYE CARE,PC	13	18	3	28
10025345400	WEBB,JASON A	6	87	64	79
10025345600	CAREAGE ESTATES	11	87	0	74
10025346000	DEWEY,BARBARA LIMHP	13	26	5	55
10025346300	PANHANDLE COMMUNITY SERVICES	40	19	3	79
10025346400	MILLER ORTHOPAEDIC AFFILIATES,PC	13	20	3	28
10025346500	BENAVIDES,DAVID	1	20	64	10
10025346800	METRO OB/GYN,LLC	13	16	3	0
10025347200	PACIFIC JUNCTION FIRE AND RESCUE	61	59	62	0
10025347500	KREMEN,MARK MD	13	26	3	28
10025348000	WAL-MART PHARMACY #10-3734	50	87	10	0
10025348600	HALSEY,JAYNE LIMHP	13	26	5	40
10025348700	ANYAEGBUNAM,UGOCHUKWU PLMHP	13	26	5	28
10025348800	ST MONICA'S-ASA	47	26	3	55
10025348900	FISCHER,KATHY LMHP	13	26	3	28
10025349500	PHILLIPS,JERRI LIMHP	13	26	3	56
10025349700	ONE WORLD COMMUNITY HEALTH CTRS	13	26	3	28
10025349800	MITCHELL CO HOSPITAL HEALTH SYSTEMS	10	66	0	0
10025350200	KOHL,ROD (C)	67	62	62	55
10025350400	WOMEN'S CENTER HEALTHWEST	13	16	3	28
10025350600	ALLIANCE GOOD SAMARITAN VILLAGE-PT	32	65	3	7
10025350800	CALLAWAY GOOD SAMARITAN CENTER	32	65	3	21
10025350900	CALLAWAY GOOD SAMARITAN CENTER	68	87	3	21
10025351000	CALLAWAY GOOD SAMARITAN CENTER-OT	69	74	3	21
10025351100	ALLIANCE GOOD SAMARITAN VILLAGE-SP	68	87	3	7
10025351300	ALLIANCE GOOD SAMARITAN VILLAGE	69	74	3	7
10025351700	FAMILY CONNECTIONS,INC	13	26	3	28
10025352200	BRADY VOLUNTEER FIRE DEPARTMENT	61	59	62	56
10025352600	RHOADS,REGINALD PLMHP	13	26	3	1
10025352800	YEAKLEY,MARK MD	1	26	62	0
10025352900	NEBRASKA KIDNEY CARE-LINCOLN	13	44	5	55
10025353100	ALEGENT HEALTH NURSING HOME NETWORK	29	91	3	28
10025353300	CACHO,MARIA Z	40	19	62	27
10025353600	LINCARE DBA SANDHILLS MED SUPPLY	62	87	62	16
10025353800	PLUM CREEK CARE CENTER	11	87	0	24
10025353900	STOVER,ROBERT D	5	35	62	55
10025354000	ISRAEL,HOLLY LMHP	13	26	5	28
10025355200	HEALING HANDS CHIROPRACTIC	5	35	62	55
10025355300	TILDEN COMM HOSP & RURAL HLTH CLNC	12	1	1	59

Nebraska Medicaid Enrolled Providers

Provider ID	Provider Name	Provider Type	Provider Specialty	Practice Type	County
10025355400	WEBER MEDICAL SERVICES	20	70	64	0
10025356800	EVANS,LINDA VASQUEZ LIMHP	13	26	3	28
10025357300	MURPHY,AMY JO LMHP	13	26	3	28
10025357500	CHILD ADVOCACY CENTER	13	37	3	55
10025357700	NEBRASKA KIDNEY CARE-YORK	13	44	5	93
10025358200	UNION VOLUNTEER FIRE AND RESCUE	61	59	62	13
10025358300	PLAINVIEW RURAL FIRE PROTECTION	61	59	62	70
10025358700	JACOBS,LOUISE LSCW	13	26	3	1
10025358900	BELL,ANTOINETTE PLMHP	13	26	3	28
10025359100	COOK,COUNT	13	26	5	28
10025359200	SANDHILLS DISTRICT HEALTH DEPT	13	1	5	51
10025359300	PULMONARY MEDICINE ASSOC OF NE,PC	13	29	3	28
10025359800	EDGAR MEDICAL CLINIC-PRHC	19	70	61	18
10025360600	EAR,NOSE & THROAT SPECIALTIES,PC	13	4	3	34
10025360700	YANKTON MEDICAL CLINIC PHARMACY	50	87	7	0
10025360900	HOLBROOK EMS	61	59	62	33
10025361100	HALLIE HARPER	13	26	3	28
10025361200	BEVERLY MYERS LMHP	13	26	3	59
10025361400	ROCK COUNTY CLINIC	13	26	5	75
10025361800	ATKINS,STEPHANIE	13	26	5	28
10025362500	CENTRAL PLAINS ANESTHESIA-CRNA	15	43	5	28
10025362600	CENTRAL PLAINS ANESTHESIA	15	43	5	28
10025363700	YANKTON RADIOLOGY	12	30	1	0
10025363800	SPEECH THERAPY SPECIALISTS-SPEECH	68	87	3	28
10025364100	CREIGHTON RHEUMATOLOGY @ BERGAN	13	46	5	28
10025364700	OGALLALA COMMUNITY HOSPITAL & CLNC	15	43	1	51
10025364800	FAMILY PHYSICAL THERAPY & SPRTS-OT	69	74	3	10
10025364900	FAMILY FIRST DENTAL OF HARTINGTON	40	19	3	14
10025365000	MOLLMAN,BOWEN	6	87	62	0
10025365300	BERRY,LINDA	13	26	2	40
10025365400	SOUTHEAST HEARING CENTER	68	64	62	34
10025365600	FAMILY FIRST DENTAL OF LAUREL	40	19	3	14
10025366000	CRETE PHYSICAL THERAPY	32	65	2	76
10025366100	MEAD RURAL FIRE PROTECTION DISTRICT	61	59	62	78
10025366600	WINEMAN,LOU ANN LMHP	13	26	5	79
10025367100	FAMILY RESOURCES OF GREATER NE	13	26	3	93
10025367200	PHILLIPS,JERRI LIMHP	13	26	3	73
10025367600	PETERSON,GREGG	40	19	62	40
10025367700	PETERSON,GREGG	40	19	62	55
10025367800	WESCH,JACK	40	19	62	48
10025368100	CREIGHTON UNIV DEPT OF SUR ONCOLOGY	13	41	5	28
10025368800	CRAWFORD VOLUNTEER FIRE DEPARTMENT	61	59	62	23
10025369000	EAR,NOSE & THROAT ASSOC,PC	68	64	3	0
10025369100	ILLUSIONS EYEWEAR	6	87	3	28
10025369300	UNL BARKLEY SPEECH LANG-HEARING AID	60	87	66	55
10025369400	UNL BARKLEY SPEECH LAND-AUDIOLOGY	68	64	5	55
10025369900	PIER	41	80	3	55
10025370200	KHOJASTEH,SAAID MD	1	26	62	0

Nebraska Medicaid Enrolled Providers

Provider ID	Provider Name	Provider Type	Provider Specialty	Practice Type	County
10025370500	PCI-METHODIST HOSP ACUTE REHAB	13	26	3	28
10025371000	SURGERY CENTER OF FREMONT,LLC	9	49	61	27
10025371300	EYEOPTICS	66	87	62	28
10025371600	MIDWEST EYE CARE,PC-SPECTACLES	66	87	62	28
10025371800	PINE LAKE HEALTH,LLC	13	8	3	55
10025371900	MUELLER,HARRY	1	16	64	71
10025372000	EAR,NOSE & THROAT ASSOC,PC	60	87	66	0
10025372500	WHOLISTIC THERAPY SERVICES-PT	32	65	3	1
10025372600	WHOLISTIC THERAPY SERVICES,LLC-OT	69	74	3	1
10025372800	WHOLISTIC THERAPY SERVICES,LLC-STHS	68	87	3	1
10025373000	WAL-MART VISION CENTER	66	87	62	22
10025373100	OBSTETRICIANS & GYNECOLOGISTS PC	13	16	3	40
10025373200	CHILDREN'S PHYSICIANS-LAVISTA	12	37	1	77
10025374000	CREIGHTON DEPT OF SURGERY-72ND ST	13	2	5	28
10025374100	MILLEA,DAVID	40	19	64	28
10025374200	CRANDALL JR,ROBERT	5	35	62	34
10025374300	SOUTHWICK,MICHAEL	5	35	62	34
10025374600	EAR,NOSE & THROAT ASSOCIATES,PC	13	4	3	0
10025375000	PROFORMANCE PHYSICAL THERAPY & SPTS	32	65	3	55
10025375200	LITTLE STEPS PEDIATRIC THERAPY,PC	69	74	3	10
10025375400	COPE FAMILY DENTISTRY	40	19	3	33
10025376100	CEDAR BLUFFS RESCUE SQUAD	61	59	62	78
10025376200	Z FAMILY PRACTICE	13	8	5	28
10025376700	CREIGHTON NEUROSURGERY-COUNCL BLUFF	13	14	5	0
10025377000	MCDOUGLE,VALERIE GABA PLMHP	13	26	5	28
10025378300	TIME FOR BABY	62	87	62	10
10025378400	OTTO,TRACI JO MS, LIMHP	13	26	2	28
10025378600	DOZON,FRANCISCO	1	1	62	59
10025378700	BALDERSTON,DEAN PLMHP	13	26	5	88
10025379100	NEUROLOGY ASSOC OF GREAT PLAINS	12	13	1	56
10025379400	FREMONT PULMONARY CARE	13	29	3	27
10025379500	ALEGENT HEALTH QUICK CARE	13	8	3	28
10025380000	WISEMAN,DAWN	5	35	64	56
10025380500	BLUFFS OBGYN & INCONTINENCE CTR,PC	13	16	3	0
10025380600	HAPP,JEREMY	5	35	64	28
10025380700	MIDWEST RADIATION ONCOLOGY,PC	13	41	3	28
10025380800	PRAEUNER,NANCY	32	65	62	59
10025381200	WALGREENS - 09806	50	87	9	0
10025381500	NE ORTHOPAEDIC PHYSICAL THERAPY,PC	32	65	3	27
10025381900	CREIGHTON UNIVERSITY	13	26	5	28
10025382000	PHYSICIANS INC	13	26	3	55
10025382100	ST MONICAS - COMM SUP	44	80	5	55
10025382300	HEALING PLAINS MENTAL HELATH INC	13	26	5	23
10025382400	HEARTLAND EYE CONSULTANTS-NICHOLAS	6	87	3	28
10025384000	PEDIATRIC ANESTHESIA DEPT-ANES-MD	15	5	1	28
10025384100	FAMILY FIRST DENTAL ASSOC	40	19	3	20
10025384900	VERMILLION DENTAL HEALTH	40	19	3	0
10025385200	SHACKLETON,CAROL	1	8	62	24

Nebraska Medicaid Enrolled Providers

Provider ID	Provider Name	Provider Type	Provider Specialty	Practice Type	County
10025385300	DAVIS FAMILY DENTAL,LLC	40	19	3	24
10025385500	ALEGENT HEALTH OAKLAND MEDICAL CTR	13	8	3	0
10025386500	RESIDENCY CARE CENTER	11	87	0	79
10025386700	BRAMMEIER,JENNIFER	6	87	62	28
10025387300	MIDWEST DERMATOLOGY PC	13	22	3	28
10025387400	MIDWEST DERMATOLOGY OC	13	7	3	40
10025387700	MIDWEST DERMATOLOGY PC	13	7	3	59
10025387800	ADVANCED SURGERY CENTER	9	49	61	28
10025388100	GREAT PLAINS HOSPITAL INC	10	26	0	0
10025388300	PACIFIC SPRINGS PHYSICAL THERAPY	32	65	3	28
10025388400	OMEGAVISION,PC	6	87	3	28
10025388500	OMEGAVISION PC	6	87	3	28
10025388800	CREIGHTON WOMEN'S HLTH CTR-TWIN CRK	13	16	5	77
10025388900	DAVIS,MATTHEW	5	35	62	28
10025389000	SUMMIT DENTAL ASSOC DBA	40	19	3	28
10025389300	SURGICAL ASSOCIATES PC	13	2	3	55
10025389400	180 MEDICAL,INC	62	87	62	55
10025389500	GATEWAY PROPERTIES INC	11	87	0	55
10025389600	WINNER PHYSICAL THERAPY INC	32	65	3	0
10025389900	PHELPS,LANNAE	40	19	64	56
10025390000	ALMA FAMILY DENTISTRY	40	19	3	42
10025390200	PAPILLION EYE SURGICAL CENTER	9	49	61	77
10025390600	FIEDLER,DOUGLAS	1	29	3	55
10025390700	GROFT,TRAVIS (C)	67	62	62	55
10025391700	BURTON PROSTHETICS,INC	62	87	62	28
10025392200	PHYSICIANS INC	13	8	3	55
10025392300	WOOD,MICHAEL PLMHP	13	26	3	55
10025392800	ALEGENT HEALTH QUICK CARE	13	8	3	28
10025393100	PIETRO,JAMES V	40	19	62	28
10025393300	SNYDER,MARGARET LMHP	13	26	5	55
10025393400	PRAIRIE COUNSELING	13	26	2	1
10025393600	NANDA,SHELLY	1	8	64	0
10025393700	DEARMONT,MELISSA	13	26	3	75
10025393900	WOODHAVEN COUNSELING ASSOCIATES INC	13	26	3	28
10025394000	HIGH PLAINS CLINIC,LLC	13	8	3	69
10025394900	HEARTLAND OPTICAL INC	6	87	3	55
10025395000	GO PHYSICAL THERAPY,PC	32	65	3	28
10025396400	GRIFFEE,ANNE	29	8	62	59
10025397300	ELKHORN VALLEY CHIROPRACTIC	5	35	3	59
10025397500	GOOD LIFE CHIROPRACTIC	5	35	3	55
10025397600	YOUNGS,KATHLEEN LIMHP	13	26	5	79
10025398700	PLATTE RIVER REHAB MEDICINE,PC	13	25	3	56
10025399000	CROFTON FAMILY DENTISTRY	40	19	3	54
10025399100	YANKTON FAMILY DENTISTRY	40	19	3	0
10025399300	OLSON,ROBERT	40	19	62	28
10025399400	CHIROPRACTIC CENTER,LLC	5	35	3	28
10025400000	PLATE,FARRAH	40	19	64	88
10025401500	PEARLE VISION	6	87	3	28

Nebraska Medicaid Enrolled Providers

Provider ID	Provider Name	Provider Type	Provider Specialty	Practice Type	County
10025401700	PHYSICIANS INC	13	8	3	55
10025402000	STEINHAUSER FAMILY CHIROPRACTIC PC	5	35	3	55
10025402700	GOLDEN LIVINGCENTER-COLUMBUS	11	87	0	71
10025402800	GOLDEN LIVINGCENTER-NELIGH	11	87	0	2
10025402900	GOLDEN LIVINGCENTER-NEBRASKA CITY	11	87	0	66
10025403000	GOLDEN LIVINGCENTER GI LAKEVIEW	11	87	0	40
10025403100	GOLDEN LIVINGCENTER-HARTINGTON	11	87	0	14
10025403200	GOLDEN LIVINGCENTER-OMAHA	11	87	0	28
10025403300	GOLDEN LIVINGCENTER-FULLERTON	11	87	0	63
10025403400	GOLDEN LIVINGCENTER-GI PARK PLACE	11	87	0	40
10025403500	GOLDEN LIVINGCENTER-ONEILL	11	87	0	45
10025403600	GOLDEN LIVINGCENTER-NORFOLK	11	87	0	59
10025403700	GOLDEN LIVINGCENTER-SCHUYLER	11	87	0	19
10025403800	GOLDEN LIVINGCENTER-SCOTTSBLUFF	11	87	0	79
10025403900	GOLDEN LIVINGCENTER-SIDNEY	11	87	0	17
10025404100	GOLDEN LIVINGCENTER-FRANKLIN	11	87	0	31
10025404200	GOLDEN LIVINGCENTER-BROKEN BOW	11	87	0	21
10025404300	GOLDEN LIVINGCENTER-COZAD	11	87	0	24
10025404400	GOLDEN LIVINGCENTER-TEKAMAH	11	87	0	11
10025404500	GOLDEN LIVINGCENTER-WAUSA	11	87	0	54
10025404600	GOLDEN LIVINGCENTER-SORENSEN	11	87	0	28
10025404700	GOLDEN LIVINGCENTER-PLATTSMOUTH	11	87	0	13
10025404800	GOLDEN LIVINGCENTER-SARGENT	11	87	0	21
10025404900	SEILER,SCOTT D	40	19	64	0
10025405100	DAVIS,MARK LMHP	13	26	5	55
10025405200	HARMON,LISA LIMHP	13	26	5	55
10025405400	MILLER,LEVA JANEEN	13	26	5	73
10025405700	LANGDON,KATHLEEN	13	26	3	55
10025405900	RIES,PAUL LIMHP	13	26	5	55
10025406000	NORTH CENTRAL NE CTR FOR CHANGE	13	26	5	2
10025406200	MARTIN,ADRIAN LIMHP	13	26	3	28
10025406500	DEVELOPMENTAL SERVICES OF NEBRASKA	81	26	64	55
10025407200	METRO OB\GYN,LLC - 800 MERCY DR	13	16	3	0
10025408100	POWERS,CORY	5	35	62	28
10025408300	INNOVATIVE PROSTHETICS & ORTHOTICS	62	87	62	1
10025408800	SMALL SMILES OF OMAHA,PC	40	19	3	28
10025409200	PHYSICAL THERAPY SOLUTIONS,PC	32	65	3	55
10025409300	HANNAPPEL,PAMELA (C)	67	62	62	59
10025409400	COLUMBUS ORTHOPEDIC CLINIC PC	13	20	3	71
10025410100	HORIZON SPINE REHABILITATION	32	65	3	89
10025410600	CAMPBELL,KEVIN	5	35	62	0
10025411000	NEBRASKA SPINE CENTER,LLP	5	35	3	28
10025411100	MARY LANNING HOSPICE 59-82	59	82	0	1
10025411200	HEARTLAND VEIN AND VASCULAR INST	13	6	3	28
10025411700	HEARTLAND FAMILY MEDICINE,PC	13	8	3	33
10025412100	DOCTORS FOR SENIOR HEALTH,PC	13	11	3	28
10025412200	HEARTLAND FAMILY MEDICINE,PC	13	8	3	42
10025412300	SHOPKO OPTICAL #4038-GRAND ISLAND	6	87	3	40

Nebraska Medicaid Enrolled Providers

Provider ID	Provider Name	Provider Type	Provider Specialty	Practice Type	County
10025412400	SHOPKO OPTICAL #4039-LINCOLN	6	87	3	55
10025412600	SHOPKO OPTICAL #44	6	87	3	28
10025412700	SHOPKO OPTICAL #45	6	87	3	77
10025412800	SHOPKO OPTICAL #46	6	87	3	28
10025412900	SHOPKO OPTICAL #4047	6	87	3	55
10025413000	SHOPKO OPTICAL #48	6	87	3	59
10025413100	SHOPKO OPTICAL #53	6	87	3	56
10025413200	SHOPKO OPTICAL #56	6	87	3	28
10025413300	SHOPKO OPTICAL #172	6	87	3	55
10025413400	SHOPKO OPTICAL #175	6	87	3	55
10025413500	SHOPKO PHARMACY #40	50	87	9	0
10025413600	SHOPKO PHARMACY	50	87	9	40
10025413700	SHOPKO PHARMACY #39	50	87	9	55
10025413800	SHOPKO PHARMACY #44	50	87	9	28
10025413900	SHOPKO PHARMACY #45	50	87	9	77
10025414000	SHOPKO PHARMACY #46	50	87	9	28
10025414100	SHOPKO PHARMACY #47	50	87	9	55
10025414200	SHOPKO PHARMACY #48	50	87	9	59
10025414300	SHOPKO PHARMACY #53	50	87	9	56
10025414400	SHOPKO PHARMACY #56	50	87	9	28
10025414500	SHOPKO PHARMACY #172	50	87	9	55
10025414600	SHOPKO PHARMACY #175	50	87	9	55
10025414700	TARGET CORPORATION - T-2010	50	87	10	28
10025415000	JIMS U-SAVE PHARMACY	50	87	8	41
10025415300	MOODY,JUSTIN	40	19	62	23
10025415600	WALTON,SHAWN	40	19	5	0
10025415900	PAMIDA PHARMACY #81	50	87	9	69
10025416000	PAMIDA PHARMACY #155	50	87	9	65
10025416100	PAMIDA PHARMACY #165	50	87	9	90
10025416200	SMITH,ALAN (C)	67	62	62	79
10025416300	PAMIDA PHARMACY #179	50	87	9	34
10025416400	PAMIDA PHARMACY #202	50	87	8	76
10025416500	PAMIDA PHARMACY #233	50	87	9	21
10025416600	PAMIDA PHARMACY #234	50	87	9	20
10025416800	PAMIDA PHARMACY #237	50	87	9	45
10025416900	PAMIDA PHARMACY #238	50	87	9	93
10025417000	PAMIDA PHARMACY #309	50	87	9	74
10025417100	BAKER,NATALIE MD	13	26	3	28
10025417200	PAMIDA PHARMACY #318	50	87	9	13
10025417300	PAMIDA PHARMACY #351	50	87	9	89
10025417400	PAMIDA PHARMACY #350	50	87	9	89
10025417500	PAMIDA PHARMACY #372	50	87	9	7
10025417600	PAMIDA PHARMACY #376	50	87	9	66
10025417700	PAMIDA PNARMACY #836	50	87	9	64
10025417800	PAMIDA PHARMACY #130	50	87	9	0
10025417900	PAMIDA PHARMACY #236	50	87	9	0
10025418000	PAMIDA PHARMACY #012	50	87	8	0
10025418100	PAMIDA PHARMACY #348	50	87	9	0

Nebraska Medicaid Enrolled Providers

Provider ID	Provider Name	Provider Type	Provider Specialty	Practice Type	County
10025418200	PAMIDA PHARMACY #090	50	87	9	0
10025418400	NEBRASKA SPINE CENTER,LLP	32	65	3	28
10025418500	SOWERS,REBECCA	40	19	62	55
10025418700	FUSS,ADRIAN L	40	19	64	53
10025419600	TRIBULATO,MARTINA	1	11	62	28
10025420100	HELPING HANDS PHYSICAL THEAPY,PC	32	65	3	55
10025420200	HELPING HANDS PHYSICAL THERAPY,PC	32	65	3	55
10025420300	HELPING HANDS PHYSICAL THERAPY,PC	32	65	3	55
10025420600	CONOLEY,COLLEEN (C)	67	62	62	28
10025421100	COMPLETE CHILDREN'S HEALTH	13	26	3	55
10025421200	H AND J COUNSELING	13	26	2	28
10025421500	MEDRANO,SHAWN PLMHP	13	26	2	28
10025421700	GREAT OAKS COUNSELING LLC	13	26	3	28
10025421800	SMS,SHARED MOBILITY COACH	61	26	62	28
10025423000	HUGHES,DEBBIE	13	26	5	55
10025423100	STORMBERG,JEFFREY LIMHP	13	26	2	28
10025423500	INNOVATIVE SOLUTIONS LLC	13	26	3	55
10025423700	JENNIE M MELHAM MEMORIAL MED CENTER	12	70	1	21
10025423800	NEMAHA RESCUE SQUAD	61	59	62	64
10025424100	LINCOLN NEIGHBORHOOD PHARMACY	50	87	8	55
10025424500	CHAMPION PHYS THPY & ATHLETIC REHAB	32	65	3	28
10025425100	HASTINGS PUL & SLEEP CLNC-AURORA	12	29	1	1
10025425200	HASTINGS PUL & SLP CLNC-HOLDREGE	12	29	1	1
10025425600	SKY PROSTHETICS INC	62	87	62	29
10025425700	HEBRON VOL FIRE DEPT & RESCUE	61	59	62	85
10025426000	GGNSC NORFOLK VALLEY VIEW - RPT	32	65	3	59
10025426100	WRIGHT,RHONDA LMHP	13	26	5	55
10025426200	GGNSC NORFOLK VALLEY VIEW - OTHS	69	74	3	59
10025426300	GGNSC NORFOLK VALLEY VIEW CLNC-STHS	68	87	3	59
10025426400	GGNSC WAUSA HEALTH CARE CENTER-OT	69	74	3	54
10025426500	GGNSC WAUSA HEALTH CARE CTR - RPT	32	65	3	54
10025426600	GGNSC WAUSA HEALTH CARE CENTER-STHS	68	87	3	54
10025426700	GGNSC HARTINGTON,LLC - OT	69	74	3	14
10025426900	GGNSC HARTINGTON,LLC - PT	32	65	3	14
10025427000	GGNSC NEBRASKA CITY - OTHS	69	74	3	66
10025427100	GGNSC NEBRASKA CITY MANOR - RPT	32	65	3	66
10025427200	HASTINGS SURGICAL CENTER,LLC	9	49	62	1
10025427400	TOTAL RESPIRATORY & REHAB	62	87	62	28
10025427800	EBELING,MARY	40	19	62	11
10025428000	VONDRAK-BELVILLE EYECARE & SURGERY	13	18	3	1
10025428100	UROLOGICAL ASSOC OF GRAND ISLAND	13	34	3	40
10025428200	SORENSON RES & ALF - OT	69	74	3	28
10025428500	GGNSC TEKAMAH HEALTH & REHAB - OT	69	74	3	11
10025428600	ARMSTRONG,MICHELLE	5	35	62	77
10025428900	ST ELIZABETH SPTS & PHYS THERAPY-PT	32	65	3	55
10025429100	ST ELIZABETH SPTS & PHYS THERAPY PT	32	65	3	55
10025429200	ST ELIZABETH SPTS & PHYS THERAPY PT	32	65	3	55
10025429300	ST ELIZABETH SPTS & PHYS THERAPY PT	32	65	3	55

Nebraska Medicaid Enrolled Providers

Provider ID	Provider Name	Provider Type	Provider Specialty	Practice Type	County
10025429700	ST ELIZABETH SPTS & PHYS THERAPY OT	69	74	3	55
10025429900	ST ELIZABETH SPTS & PHYS THERAPY OT	69	74	3	55
10025430200	MIDWEST IMAGING,LLC	13	30	3	40
10025430300	CREIGHTON UNV DEPT OF PEDIATRICS	12	37	5	28
10025430400	YANKTON BONE,JOINT & SPTS MED-CREIG	13	20	3	54
10025430500	YANKTON BONE,JOINT & SPORTS MED CTR	13	20	3	70
10025430800	FUNK,JASON	5	35	62	28
10025431100	EDGAR SATELLITE CLINIC - PRHC	23	70	61	18
10025431200	SUTTON MEDICAL CLINIC - PRHC	23	70	61	12
10025431300	BLUE HILL CLINIC - PRHC	23	70	61	91
10025431800	CVS PHARMACY - #8626	50	87	10	55
10025431900	CVS PHARMACY - #8615	50	87	10	55
10025432000	CVS PHARMACY - #8616	50	87	10	55
10025432200	MUIU,CHARLES (C)	67	62	62	77
10025432400	GGNSC FULLERTON,LLC - PT	32	65	3	63
10025432500	GGNSC FULLERTON,LLC - OT	69	74	3	63
10025432600	GGNSC FULLERTON,LLC - STHS	68	87	3	63
10025432700	HOWELLS RESCUE %HOWELLS RURAL FIRE	61	59	62	19
10025432800	SHENANDOAH MEMORIAL HOSP - CLNC	12	70	1	0
10025433000	GGNSC-NEBRASKA CITY,LLC - STHS	68	87	3	66
10025434000	GGNSC SCHUYLER,LLC - OT	69	74	3	19
10025434200	STANGEL PHARMACY INC	50	87	8	0
10025434500	GGNSC OMAHA HALLMARK,LLC - PT	32	65	3	28
10025434600	GGNSC OMAHA HALLMARK,LLC - OTHS	69	74	3	28
10025434700	GGNSC OMAHA HALLMARK,LLC - STHS	68	87	3	28
10025435000	GGNSC TEKAMAH,LLC	32	65	3	11
10025435200	KUBAT PHARMACY & HEALTH CARE	50	87	8	28
10025435300	GGNSC GRAND ISLAND PARK PLACE,LLC	32	65	3	40
10025435400	GGNSC GRAND ISLAND PARK PLACE,LLC	69	74	3	40
10025435500	GGNSC GRAND ISLAND PARK PLACE,LLC	68	87	3	40
10025435600	SOLUTIONS COUNSELING PC	13	26	3	7
10025435700	SLADOVNIK.LORA LMHP	13	26	5	28
10025435900	MCNEELY,MOLLY	40	19	64	66
10025436700	MATZKE,GERALD	1	8	62	24
10025436800	THE HAND THERAPY CTR OF OMAHA,INC	69	74	3	28
10025437200	LAKESIDE ORTHOPEDICS	13	20	3	28
10025437400	YANKTON BONE JOINT & SPORTS MED CTR	13	20	3	28
10025437500	YANKTON BONE,JOINT & SPTS MED-OSMON	13	20	3	70
10025437600	LAKEVIEW RESTHOME,INC - STHS	68	87	3	55
10025437700	LAKEVIEW REST HOME,INC - OT	69	74	3	55
10025437800	LAKEVIEW REST HOME,INC - PT	32	65	3	55
10025438300	SWARTZ,THOMAS	40	19	63	28
10025438500	BROOKS,MARGARET	63	87	62	73
10025438700	GGNSC SCHUYLER,LLC - RPT	32	65	3	19
10025439000	LINDBLAD,SUSAN (C)	67	62	62	1
10025439200	SCHULYER PHARMACY	50	87	8	19
10025439300	CREIGHTON FAMILY DENTISTRY	40	19	3	54
10025439400	HEARTLAND IMAGING SPECIALISTS,LLC	13	30	3	40

Nebraska Medicaid Enrolled Providers

Provider ID	Provider Name	Provider Type	Provider Specialty	Practice Type	County
10025440000	NEBRASKA CITY MEDICAL CLINIC-IRHC	20	70	64	66
10025440100	TABITHA INC DBA TABITHA N CTR CRETE	11	87	0	76
10025440200	INNOVATIVE DENTAL,PC	40	19	3	28
10025440300	REPUBLIC COUNTY HOSPITAL-ER PHYS	12	8	1	0
10025441600	MIRACLE HILLS SURGERY CENTER,LLC	9	49	61	28
10025441800	WILSON,MICHELE LMHP	13	26	3	55
10025442000	GGNSC SENIOR CARE\TILDEN - PT	32	65	3	59
10025442100	GGNSC SENIOR CARE\TILDEN - OT	69	74	3	59
10025442300	GGNSC COLUMBUS - OT	69	74	3	71
10025442400	GGNSC COLUMBUS - PT	32	65	3	71
10025442500	GGNSC COLUMBUS - STHS	68	87	3	71
10025443100	BEHAVIORAL MEDICINE ASSOCIATES LLC	13	26	2	56
10025443300	SORENSEN RES & ALF - STHS	68	87	3	28
10025443400	LINCOLN PROSTHETICS & ORTHOTICS	62	87	62	55
10025443500	FLINT WIDDIFIELD,LYNN LMHP	13	26	3	40
10025443800	STEFFEN,TORY LMHP	13	26	5	89
10025444800	SCHMIDT,REBECCA MD	1	26	62	28
10025445300	GGNSC-PLATTSMOUTH - STHS	68	87	3	13
10025445400	GGNSC-PLATTSMOUTH - RPT	32	65	3	13
10025445500	GGNSC - PLATTSMOUTH - OT	69	74	3	13
10025446200	INTERGRATIVE PHYSICAL THERAPY	32	65	3	7
10025446300	DORSEY EYECARE,PC	6	87	3	88
10025447100	MEDWELL RX	50	87	9	28
10025447300	ST LUKES HOME MEDICAL SUPPLY	62	87	62	0
10025447400	MOBILIS,INC	62	87	62	0
10025447500	BRYAN LGH HOME MEDICAL SERVICES	62	7	61	55
10025447500	BRYAN LGH HOME MEDICAL SERVICES	62	88	61	55
10025447600	MEDICAP PHARMACY	50	87	9	0
10025447700	MAKOVICKA SYLLIAASEN PC	32	65	3	55
10025448800	TAYLOR,BRETT	40	19	66	28
10025449200	WALGREENS 10437	50	87	9	28
10025449900	STEVE'S CORNER CRUG	50	87	8	0
10025450000	MOBILE DENTAL CENTER PC	40	19	3	28
10025450100	VISNET INC (MHTRANS - GI)	61	26	0	40
10025450300	FITCH,RICHARD	1	8	62	45
10025451300	COUNSELING AFFILIATES OF NE LLC	13	26	5	55
10025451600	KINDLER,CLINTON	40	19	62	28
10025452000	CHARRON,KIMBERLY LIMHP	13	26	3	40
10025452100	MCCASLIN,JESSICA LMHP	13	26	2	21
10025452700	CENTRAL PLAINS ANESTHESIA-LINCOLN	15	43	3	55
10025453000	PT WEST,PC	32	65	3	81
10025453100	YAGER,JENNIFER	6	87	62	34
10025453300	STONES WORTH STEPPING	69	74	3	28
10025453700	LAKESIDE AMBULATORY SURGICAL CTR	9	49	61	28
10025454100	WALGREENS 10408	50	87	9	55
10025454500	GOLDEN LIVING CTR-BROKEN BOW - RPT	32	65	3	21
10025454600	GOLDEN LIVING CTR-BROKEN BOW-STHS	68	87	3	21
10025454700	GOLDEN LIVING CTR - BROKEN BOW-OTHS	69	74	3	21

Nebraska Medicaid Enrolled Providers

Provider ID	Provider Name	Provider Type	Provider Specialty	Practice Type	County
10025455100	GOOD SAMARITAN HOSPITAL-ER PHYS	12	70	1	10
10025455400	KOENEN,TIFFANY LMHP	13	26	3	28
10025455500	MCMORRIS,KIMBERLY PLMHP	13	26	5	28
10025456200	SAINT ELIZABETH PHYSICIAN NETWORK	13	26	5	55
10025456300	ANDERSON,MARK LMHP	13	26	5	79
10025457000	KLINGINSMITH,KARA LMHP	13	26	2	40
10025457100	BOYCE,SHELLEY LMHP	13	26	2	18
10025457200	PUCKETT,NANCY LMHP	13	26	2	18
10025457300	HEARTLAND PSYCHOLOGICAL SERVICES	13	26	3	0
10025457500	HEMINGFORD VOLUNTEER FIRE DEPT	61	59	62	7
10025458000	SIOUXLAND SURGICAL CARE	13	2	3	0
10025458300	HEARTLAND CATARACT & LASER SURG CTR	9	49	61	77
10025458700	PATESTAS FAMILY CHIROPRACTIC	5	35	62	55
10025458900	TARGET CORPORATION - 0857	50	87	9	10
10025459100	BRYAN LGH CARDIOTHORACIC SURGERY	12	6	2	55
10025459300	NEW STYLE MEDICAL SUPPLIER INC	62	87	62	13
10025459400	JERNSTROM,VANCE	1	4	64	28
10025460000	CHAPMAN,CHERYL	6	87	64	77
10025460200	GENERAL COUNSELING LLC	13	26	2	55
10025460300	GENERAL COUNSELING LLC	13	26	5	10
10025460600	PAMIDA PHARMACY #884	50	87	9	0
10025460700	HOWARD,SUSAN MD	1	26	62	40
10025460800	DUNCAN,LARRY LIMHP	13	26	5	28
10025462300	GOULDIE,JUDD	40	19	62	49
10025462600	FERGUSON HEALTH CARE,INC	5	35	62	28
10025463200	PHYSICIANS INC	13	22	3	28
10025463300	PHYSICIANS CLINIC,INC - PATH	13	22	3	28
10025463800	ALEGENT HEALTH NORTHWEST IMAGING	13	30	63	28
10025464000	PHYSICIANS CLINIC,INC - HAWTHORNE	13	8	3	28
10025464600	JACOBSEN THERAPY SERVICES,LLC	32	65	3	59
10025464700	JACOBSEN THERAPY SERVICES,LLC - OT	69	74	3	59
10025464800	SHENANDOAH MED CENTER	12	4	1	0
10025464900	BOYS TOWN NATL RESEARCH HOSP-ANES	15	5	1	28
10025465400	ZIEMBA,THOMAS PLMHP	13	26	5	28
10025465600	KEIM,KATHERINE (C)	67	62	62	28
10025465700	BEHAVIORAL HEALTH SOLUTIONS INC	13	26	3	66
10025465800	WISNIEWSKI,NICHOLAS	5	35	62	28
10025465900	WESTERN NEBRASKA UROLOGY,LLC	13	34	5	79
10025466000	MCHUGH,BRAD R	62	87	62	0
10025466200	CHILDREN'S HOME HEALTHCARE	50	87	11	28
10025466600	SALLY GILBREATH COUNSELING PC	13	26	3	28
10025466900	LIND,DIANA	2	18	62	10
10025468600	OSMOND GENERAL HOSPITAL	13	30	62	70
10025468700	HORIZON PHYSICAL THERAPY	32	65	2	55
10025469000	MOLECULAR DIAGN OF ESTRN OMAHA,LLC	13	30	63	28
10025469100	SOUTH LINCOLN DIALYSIS	10	68	0	0
10025469300	BIBINS,BARBARA LMHP	13	26	5	28
10025469500	TENOPIR,RYAN LMHP	13	26	5	55

Nebraska Medicaid Enrolled Providers

Provider ID	Provider Name	Provider Type	Provider Specialty	Practice Type	County
10025469700	BALDWIN,HEIDI PLMHP	13	26	2	40
10025470100	YENNI,JACQUELINE PLMHP	13	26	5	28
10025470200	PECK,LINDA ALLAN LMHP	13	26	5	55
10025470600	AMICARE OF MISSOURI,LLC RTC	82	26	62	0
10025471100	CHILDRENS HOME HEALTHCARE WORLD	30	87	5	28
10025471300	SOTERIA FAMILY CLINIC,PC	13	8	3	28
10025471400	LIFEARTS-HOWARD CHIROPRACTIC	5	35	62	56
10025471500	COMMUNITY REHAB OF IOWA,LLC	32	65	3	0
10025471600	CAREAGE MANAGEMENT -PT-FALLS CITY	32	65	3	14
10025471700	CAREAGE MANAGEMENT- OT - FALLS CITY	69	74	3	74
10025471800	CAREAGE MANAGEMENT - PT - RANDOLPH	32	65	3	14
10025471900	WAL-MART PHARMACY 10-5141	50	87	10	28
10025472100	CREIGHTON UNIV DEPT OF ANES	13	1	5	28
10025472600	CHERRY HILL DENTISTRY,LLC	40	19	3	55
10025472700	FREMAN ANESTHESIA,PC	15	43	3	70
10025474600	FAMILY RESOURCES OF GREATER NE PC	13	26	5	10
10025474900	ONCOLOGY HEMATOLOGY WEST,PC	13	41	3	28
10025475400	GROENE,JANNA	5	35	62	19
10025475600	SERGEANT BLUFF PHARMACY	50	87	9	0
10025475700	OMEGA SURGERY CENTERS,LLC	9	49	61	55
10025476500	NEBRASKA KIDNEY CARE-HASTINGS	13	44	3	1
10025476600	GGNSC O'NEILL LLC - OTHS	69	74	3	45
10025476700	GGNSC O'NEILL,LLC - STHS	68	87	3	45
10025476800	GGNSC O'NEILL,LLC-RPT	32	65	3	45
10025477200	CROSSROADS RESOURCES LLC	13	26	3	23
10025477400	BEHAVIORAL HEALTH SPEC-ASA COLUMBUS	47	26	3	71
10025477500	MARY LANNING MEM HOSPITAL-REHAB	10	87	12	33
10025477600	PATHOLOGY PROFESSIONAL SVCS-MLMH	13	22	1	1
10025477900	BOYS TOWN NATL RESEARCH HOSP-MERCY	13	20	1	28
10025478200	CREIGHTON NEUOSURGERY CB	13	14	5	0
10025478300	WAL-MART PHARMACY 10-4209	50	87	9	66
10025478400	LINCOLN ORTHO PHYSICAL THERAPY,PC	32	65	3	55
10025478500	LINCOLN ORTHO PHYSICAL THERAPY,PC	32	65	3	55
10025479000	ADAMS,MICHAEL	1	8	64	59
10025479100	BANGERT,TRAVIS	5	35	62	55
10025479800	YAGER,JESSE	6	87	62	93
10025480500	REID,CHRISTINA	40	19	62	55
10025480600	BELCHER,MATTHEW	40	19	62	28
10025481200	PERSHING,MATTHEW	40	19	62	40
10025481600	WESTERN TRAILS CHIROPRACTIC,LLC	5	35	64	79
10025482100	BERGAN MEDICAL SERVICES	12	20	1	28
10025482400	WADZINSKI,MICHAEL	1	18	62	0
10025483000	STOP DECAY,PC	40	19	2	0
10025483200	HASTINGS PULMONARY & SLEEP-RED CLD	12	29	1	91
10025483300	PULMONARY & SLEEP CLNC-GI	12	29	1	91
10025483400	PHYSICIANS CLINIC INC	13	2	3	28
10025483500	COMMUNITY ALLIANCE REHAB SVCS	45	80	62	28
10025483600	BALDWIN,HEIDI LMHP	13	26	2	47

Nebraska Medicaid Enrolled Providers

Provider ID	Provider Name	Provider Type	Provider Specialty	Practice Type	County
10025483700	MARCIA PITLOR THERAPIST LLC	13	26	3	28
10025483800	KILLIAN,KEVIN LMHP	13	26	5	28
10025484200	BEATRICE COMMUNITY HOSP & HLTH-LMNT	63	87	1	34
10025484300	ALEGENT HEALTH-NURSING HOME NETWORK	13	8	3	28
10025484400	BOYS TOWN NATL RESEARCH HOSP	12	37	1	28
10025484500	PARKVIEW MEDICAL CENTER	13	67	3	0
10025484900	PINE RIDGE IHS HOSPITAL	40	19	3	0
10025485200	GOSS,RYAN	5	35	64	28
10025485400	BOYS TOWN MOB	12	37	1	28
10025485600	INTERNAL MEDICINE PHYSICIANS,PC	13	11	3	28
10025485800	SOUTHERN SUDAN COMMUNITY ASSOC	13	26	5	28
10025485900	WILLIAMS,KEVIN PLMHP	13	26	5	28
10025486000	PHYSICIANS CLINIC,INC	13	37	3	28
10025486400	CHEYENNE CO HOSPITAL ASSOC	12	70	1	17
10025486500	WYOMING PHYSICAL THERAPY & FITNESS	32	65	3	0
10025486600	ALEGENT HEALTH CLINIC-N 72ND ST	13	8	3	28
10025486600	ALEGENT HEALTH CLINIC-N 72ND ST	13	38	3	28
10025487000	MARTIN,DENNIS DDS	40	19	62	55
10025487200	VILLAGE THERAPY RESOURCES LLC	13	26	5	23
10025487300	SWENSON,GREG, PHD, INC	67	62	62	0
10025487900	CENTRAL NE PHYSICAL MED & REHABCLN	12	25	1	1
10025488900	FREEMAN,SHELLEY LMHP	13	26	5	28
10025489000	CALDWELL,ALICIA LIMHP	13	26	2	28
10025489100	VEIN TREATMENT CENTER	13	1	2	0
10025489900	NEVE,ROBERT PLMHP	13	26	5	28
10025490000	MILLERS HEARING AID CENTERS,INC	60	87	62	79
10025490100	VALLEY CO HEALTH SYSTEM HOSPICE	59	82	62	28
10025490400	PRAIRIE SHOULDER,ELBOW,HAND CTR,PC	13	20	3	55
10025490700	ARSIAGA,TINA LMHP	13	26	5	55
10025490800	KLINGINSMITH,KARA LMHP	13	26	2	1
10025491000	THE MOTHER/CHILD CONNECTION LLC	13	26	5	28
10025491200	AMICARE OF MISSOURI,LLC	13	26	3	0
10025491300	COLE,JAMES (C)	67	62	62	55
10025491500	PINE LAKE IMRT,LLC	13	32	3	55
10025491700	CYCLE THERAPY CNSLG SVCS PC	13	26	3	13
10025491800	CYCLE THERAPY CNSLG SVCS PC	13	26	3	33
10025491900	VARGAS INC	13	26	3	55
10025492200	BOYS TOWN SPECIALIZED TX GRP HOME	81	26	62	28
10025492600	MEIDLINGER,JOHN (C)	67	62	62	88
10025492800	TRI STATE SURGERY,PC	13	2	3	28
10025493100	ADAMS,REGINALD PLMHP	13	26	5	28
10025493200	LINCOLN RADIOLOGY	13	30	3	55
10025493600	CENTER FOR SPINE & SPORT REHAB	32	65	3	55
10025493800	HANSEN,BENJAMIN	5	35	62	89
10025493900	CONVENIENT CARE,PC	13	8	3	40
10025494000	HY-VEE,INC	50	87	9	0
10025494400	BOYS TOWN SPECIALIZED TGH	81	26	62	28
10025494600	PAMIDA PHARMACY #651	50	87	9	0

Nebraska Medicaid Enrolled Providers

Provider ID	Provider Name	Provider Type	Provider Specialty	Practice Type	County
10025494700	MIDWEST DERMATOLOGY CLINIC,PC	13	7	3	28
10025495000	UNMC COLLEGE OF DENTISTRY	40	19	3	42
10025495200	DUFF MEMORIAL FRIENDSHIP VILLA-OT	69	74	3	66
10025495300	DUFF MEMORIAL FRIENDSHIP VILLA-RPT	32	65	3	66
10025495400	WITTER FAMILY MEDICINE	13	8	5	11
10025495500	MILLER,TERESA	32	65	62	55
10025495800	LEESEBERG,THOMAS	5	35	64	45
10025496100	BOZARTH ORTHO & OCCUPATIONL MED,LLC	13	20	3	55
10025496300	KELCH,TAMMY LMHP	13	26	5	55
10025496500	RUT,DUOL PLMHP	13	26	3	55
10025497000	BANNER COLORADO SPECIALTY CLINIC	13	70	3	0
10025497100	QUORUM ORTHOPEDICS	62	87	62	0
10025497200	CAREAGE MANAGEMENT,LLC	62	87	62	14
10025497300	VOLKMER,AMANDA LMHP	13	26	3	28
10025498300	UNMC COLLEGE OF DENTISTRY	40	19	3	17
10025498400	UNMC COLLEGE OF DENTISTRY	40	19	3	56
10025498600	CARTER,COLBY	5	35	62	28
10025499400	HIGH PLAINS MEDICAL FOUNDATION	20	70	64	17
10025499700	OAKLAND MERCY HOSPITAL	10	66	0	11
10025499800	HIGH PLAINS MED FOUNDATION-CHAPPELL	20	70	64	25
10025500100	PHYSICIANS ANESTHESIA SERVICES,PC	15	5	3	28
10025500500	OAKLAND MERCY MEDICAL CLND-NON RHC	12	8	1	11
10025501500	EATING DISORDERS PROGRAM	13	26	3	28
10025501900	LYONS MERCY MEDICAL CLINIC-PRHC	19	70	61	11
10025502000	LYONS MERCY MEDICAL CLINIC-NON PRHC	12	8	1	11
10025502100	CREIGHTON UNIVERSITY PEDIATRIC-LINC	13	37	5	55
10025502400	U-SAVE PHARMACY	50	87	9	64
10025502500	MOSS,CATHERINE LIMHP	13	26	5	55
10025502600	BROWN,KIM DEMEGLIO LIMHP	13	26	3	28
10025502700	PIONEER COUNSELING CTR	13	26	3	55
10025503800	MIDWEST ANESTHESIA SERVICES,LLC	15	43	5	77
10025503900	EAR,NOSE & THROAT HEAD & NECK SURG	13	4	3	28
10025504000	GALLENTINE,MICHAEL	1	34	62	56
10025504100	ALEGENT HEALTH QUICK CARE	13	8	3	28
10025504300	HEALTHY SOLUTIONS COUNSELING PC	13	26	5	55
10025504400	OMNI BEHAVIORAL HEALTH-LMNT	63	87	3	28
10025504500	CHU,MARK Y	1	8	62	51
10025504700	SHAMIM,TALHA	1	11	62	28
10025505300	TESSMER,MARK PLMHP	13	26	5	28
10025505700	GOODMAN,NANCY LMHP	13	26	3	28
10025505900	AVERA ST ANTHONY'S HOSPITAL-PSYCH	10	26	0	45
10025506200	PEDIATRIC NEUROLOGY	13	13	3	28
10025506300	FAMILY NETWORK PC	13	26	3	10
10025506400	O'NEILL FAMILY EYECARE,PC	6	87	3	45
10025506700	ALEGENT HEALTH QUICK CARE-PAPILLION	13	8	3	77
10025507100	OESTMANN,JERRY (C)	67	62	62	55
10025507200	HY-VEE PHARMACY 1514	50	87	9	77
10025507400	HASTINGS PULMONARY & SLEEP-MCCOOK	12	29	1	73

Nebraska Medicaid Enrolled Providers

Provider ID	Provider Name	Provider Type	Provider Specialty	Practice Type	County
10025507800	NORTHWEST ANESTHESIA	15	5	3	0
10025507900	NORTHWEST ANESTHESIA	15	43	3	0
10025508100	SNYDER,MARY C - SCOTTSBLUFF	1	24	62	79
10025508200	LIND EYE CARE	6	87	3	10
10025508500	AMELI,DARIAN	5	35	62	55
10025508900	SANDHILLS PHYS THPY & SPTS REHAB,PC	32	65	3	56
10025509100	BEAVER CITY MANOR	69	74	5	33
10025509200	BEAVER CITY MANOR	32	65	5	33
10025509400	NORTHEAST NEBRASKA IMAGING CTR,LLC	13	30	3	59
10025510300	DODGE STREET RADIOLOGY	13	30	3	28
10025510500	GOLDEN LIVING CENTER GI LAKEVIEW	32	65	3	40
10025510600	GOLDEN LIVING CENTER GI LAKEVIEW	68	87	3	40
10025510700	GOLDEN LIVING CENTER GI LAKEVIEW	69	74	3	40
10025511400	ERICKSON ADVANCED CHIROPRACTIC CTR	5	35	3	55
10025511800	PHYSIOTHERAPY ASSOCIATES	32	65	3	28
10025511900	PHYSIOTHERAPY ASSOCIATES	32	65	3	28
10025512200	ABUNDANT LIFE HOSPICE INC	59	82	0	74
10025512400	NEWMAN,PATRICIA (C)	67	62	62	28
10025513000	A BETTER CHOICE CNSLG SVCS INC	13	26	3	10
10025513300	VILLAGE POINTE PEDIATRICS,PC	13	37	3	28
10025513400	OUR HOMES	44	80	5	55
10025513600	WALGREENS #11089	50	87	9	55
10025513700	COLUMBUS COMMUNITY HOSPITAL-LMNT	63	87	3	71
10025514100	FRERICHS,ROSALIE	60	87	62	73
10025514400	NIELSEN,JEFFREY	40	19	64	28
10025514600	MORGANFLASH,MICHELLE M LMHP	13	26	5	40
10025514900	WEBER,CALVIN DDS	40	19	62	0
10025515100	COMMUNITY PHARMACY SERVICES	50	87	9	77
10025515500	KIRBY,RANDY PLMHP	13	26	5	1
10025515600	GIRLS & BOYS TOWN OUTPT PED CLNC	13	26	1	28
10025515800	KRAMER,ERIN LMHP	13	26	2	55
10025516000	HARRIS,ANNE LMHP	13	26	2	40
10025516200	SCHWAN,JOAN LMHP	13	26	3	40
10025516300	SWAGGER,SCOTT LIMHP	13	26	3	55
10025516500	AURORA DENVER CARDIO ASSOC-PARKER	13	6	3	0
10025517000	GGNSC SCOTTSBLUFF,LLC - PT	32	65	3	79
10025517100	GGNSC SCOTTSBLUFF,LLC - STHS	68	87	3	79
10025517200	GGNSC SCOTTSBLUFF,LLC - OT	69	74	3	79
10025517400	BLACK HILLS SURGERY CENTER	15	43	1	0
10025517800	HEDMAN,TANYA	6	87	62	0
10025518000	FOOT AND ANKLE SPECIALISTS-V ST	7	48	3	28
10025518100	FOOT AND ANKLE SPECIALISTS-BELLEVUE	7	48	3	77
10025518200	FOOT AND ANKLE SPECIALISTS-GOLD CR	7	48	3	28
10025518400	FRANZLUEBBERS,JERUSHA	5	35	62	27
10025518600	PHYSICIAN HOMECARE ASSOCIATES	13	8	3	28
10025518700	NEPHROLOGY CARE,LLC	13	44	3	27
10025518800	OMAHA PHYSICAL THERAPY INST,PC	32	65	3	28
10025519100	ALEGENT HLTH BERGAN MERCY HOSP PROG	13	11	1	28

Nebraska Medicaid Enrolled Providers

Provider ID	Provider Name	Provider Type	Provider Specialty	Practice Type	County
10025519500	WAL-MART PHARMACY 10-4322	50	87	9	76
10025520000	EXETER VOLUNTEER FIRE DEPT & RESCUE	61	59	62	30
10025520300	SWENSON,DEBORAH LMHP	13	26	5	28
10025520800	COLGROVE COUNSELING CENTER LLC	13	26	5	71
10025520900	REGIONAL WEST MEDICAL CENTER-CRNA	15	43	3	79
10025521000	FOXWORTH,JANELLE PLMHP	13	26	5	28
10025521100	SHARPS CNSLNG & CONSULTING AGENCY	13	26	5	28
10025521700	CHILDREN'S SPECIALTY PHYSICIANS	13	70	5	55
10025521900	FAMILY PHYSICAL THERAPY & SPTS-STHS	68	87	3	10
10025522400	OAKLAND MERCY MEDICAL CLNC-RHC	19	70	61	11
10025522500	KEARNEY EYE SURGICAL CENTER	9	49	62	10
10025522700	PIERCE FAMILY PRACTICE,LLC	13	8	3	55
10025522800	ST ELIZABETH'S CLINIC	13	70	1	55
10025522900	HELPING HANDS PHYSICAL THERAPY	32	65	3	78
10025523000	CENTRAL NE INFECTIOUS DISEASE CLNC	13	42	1	1
10025523200	WHITTAKER EYE ASSOCIATES	6	87	3	0
10025523400	FAMILY DENTAL CARE	40	19	3	40
10025524300	BREATHE E-Z	62	87	62	0
10025524700	CENTRAL CITY FAMILY DENTAL CTR,PC	40	19	3	61
10025524900	MCGREEVY,HYLEAN LIMHP	13	26	3	27
10025525000	ROWE,LEISA LMHP	13	26	2	40
10025525100	CARLENE KELLER LMHP CNSLG SVCS	13	26	2	73
10025525300	COMMUNITY PHARMACY IV	50	87	9	0
10025525800	ORTHO MEDICS,INC	62	87	62	10
10025526600	SUMMIT DENTAL GROUP	40	19	3	17
10025526700	ALLEN,DAYNA LMHP	13	26	2	40
10025527000	MONICA KRAMER CNSLG SVC INC	13	26	3	56
10025527100	HOLEYFIELD HEALTH SYSTEMS	13	11	3	77
10025527600	ATWOOD,MARY LMHP	13	26	5	28
10025528300	COOK,LAWANDA PLMHP	13	26	5	28
10025528600	JUDDS,KRISTINE L PLMHP	13	26	5	40
10025528900	LOOMIS RURAL FIRE DISTRICT 4	61	59	62	69
10025529000	LIFE CYCLES,OB/GYN	13	16	3	55
10025529200	GREAT PLAINS SURGERY PC-COZAD	13	2	5	69
10025529300	GREAT PLAINS SURGERY PC-CAMBRIDGE	13	2	5	24
10025529400	GREAT PLAINS SURGERY PC-HOLDREGE	13	2	3	69
10025529500	HASTINGS PULMONARY & SLEEP-GRANT,NE	13	29	1	68
10025530100	RADIOLOGY CONSULTANTS,PC - 156TH ST	13	30	3	28
10025530400	MARLEY,JOEL	5	35	62	28
10025530700	FREEMAN COUNSELING INC	13	26	3	28
10025530800	SURBER,BRENDA LMHP	13	26	2	26
10025531000	BEHAVE'N DAY CENTER INC- DAY TX	77	26	62	55
10025531200	LEWIS,TERRI LMHP	13	26	5	2
10025531400	THE EXPRESS CLINIC,LLC	13	67	3	55
10025531600	KOBZA,J TRAVIS	40	19	62	67
10025531800	LINCOLN PEDIATRIC CARDIOLOGY CLINIC	13	6	3	55
10025531900	NORTH PLATTE CRANIOFACIAL CLINIC	13	49	3	56
10025532000	REED,JOHN L	1	2	64	55

Nebraska Medicaid Enrolled Providers

Provider ID	Provider Name	Provider Type	Provider Specialty	Practice Type	County
10025532700	BLUE RAPIDS MEDICAL CLINIC-NON RHC	13	8	3	0
10025532800	ROSS INTERNAL MEDICINE,PC	13	11	3	55
10025533000	SCHULTE,STANLEY	5	35	62	55
10025533200	FRANK,SHAMAYNE	40	19	62	0
10025533300	BRADY RURAL HEALTH CLINIC- NEW IRHC	20	70	62	56
10025533400	BRADY RURAL HEALTH CLINIC-NON IRHC	13	8	3	56
10025533600	FAITH REGIONAL HEALTH SERVICES	13	1	1	59
10025533900	PHARMACY SPECIALTY SERVICES	50	87	11	55
10025534500	RADIOLOGY CONSULTANTS,PC-NO 72ND ST	13	30	3	28
10025534600	RADIOLOGY CONSULTANTS-MO VALLEY,IA	13	30	3	0
10025534700	RADIOLOGY CONSULTANTS,PC-BLAIR,NE	13	30	3	89
10025534800	RADIOLOGY CONSULTANTS,PC-FURNAM DR	13	30	3	28
10025535100	GERHEAUSER,SUMMER	40	19	62	28
10025535200	MCCLELLAN,CHAD	40	19	64	27
10025535500	STEVENS CREEK FAMILY MEDICINE	13	8	3	55
10025535800	GTR SANDHILLS FAM HLTHCARE-STUART	13	8	3	45
10025535900	GTR SANDHILLS FAM HLTHCRE-NON RHC	13	8	3	75
10025536300	NIELSEN,AARON	5	35	62	28
10025536600	U-SAVE PHARMACY AND MEDICAL SUPPLY	50	87	9	73
10025536700	FLUENT CHIROPRACTIC CLINIC PC	5	35	3	0
10025537700	BOYS TOWN NATL RESEARCH HOSP	13	37	1	28
10025537800	LINCARE,INC	62	87	62	0
10025538100	NATIONAL PHARMACY	50	87	8	55
10025538200	SIGNATURE EYE CARE,PC	6	87	3	55
10025538300	ALEGENT HEALTH CLINIC-81 CENTER	13	8	3	28
10025538400	TARGET STORE T-2303	50	87	9	55
10025538700	NITCHMAN,TODD	6	87	62	0
10025538800	GREAT PLAINS SURGERY-COZAD	13	2	5	24
10025539000	DENISE NEBEKER CNSLG INC	13	26	3	28
10025539400	RADIOLOGY CONSULTANTS - WRIGHT ST	13	30	3	28
10025539500	BIG SPRINGS VOLUNTEER FIRE & RESCUE	61	59	62	25
10025540000	HALSTEAD,BRENDA LMHP	13	26	5	2
10025540100	MEDICAP PHARMACY	50	87	9	0
10025540200	WALGREENS #09783	50	87	9	0
10025540400	SAALFELD CHIROPRACTIC,INC	5	35	62	28
10025540600	GOOD LIFE CHIROPRACTIC	5	35	3	55
10025540900	URGENT CARE OF OMAHA MAPLE,LLC	13	67	3	28
10025541000	STOLTZ,LAURA LMHP	13	26	2	59
10025541100	MULTI CARE PHYSICIANS GROUP	5	35	3	22
10025541300	GGNSC - COZAD - STHS	68	87	3	24
10025541400	HOSPITAL EYE ASSOCIATES,LLC	6	87	3	28
10025541500	OVERTON VOLUNTEER FIRE & RESCUE DEP	61	59	62	24
10025541800	ADAMS PRIMARY CARE - NON RHC	13	8	1	34
10025541900	TECUMSEH FAMILY HEALTH - PRHC	19	70	61	58
10025542000	ADAMS PRIMARY CARE - PRHC	19	70	61	34
10025542100	TECUMSEH FAMILY HEALTH - NON PRHC	12	8	1	49
10025542300	LEWIS,RUSTY	40	19	64	55
10025542500	BEIDECK,LYNN LIMHP	13	26	5	55

Nebraska Medicaid Enrolled Providers

Provider ID	Provider Name	Provider Type	Provider Specialty	Practice Type	County
10025542600	HOWARD,SUSAN MD	13	26	5	36
10025542700	HOWARD PSYCHIATRIC SERVICES,LLC	13	26	5	1
10025542800	SOUTH CENTRAL BEH SVCS- ACT	41	80	3	1
10025542900	HULT,DAVID MD	1	8	62	24
10025543000	HAJJ,KATHRYN	1	11	62	55
10025543100	CRAWFORD PHARMACY	50	87	9	23
10025543200	40TH & DODGE FAMILY DENTISTRY,PC	40	19	3	28
10025543400	CNOS,PC	13	70	2	0
10025543700	AVERA PIERCE MEDICAL CLINIC	13	8	1	70
10025543800	MASEK,JEANETTE	1	11	62	55
10025543900	DALLEGGE,DARRIN	7	48	62	28
10025544400	REGIONAL MEDICAL CLINIC-AUDIOLOGY	68	64	3	0
10025544600	CHILDRENS CARE HOSP & SCHOOOL-RPT	32	65	3	0
10025544700	CHILDRENS CARE HOSPITAL & SCHOOL-OT	69	74	3	0
10025544800	CHILDRENS CARE HOSP & SCHOOL-STHS	68	87	3	0
10025544900	YANKTON BONE,JOINT & SPORTS MED CTR	13	20	3	0
10025545000	KEARNEY ENDOSCOPY CENTER,LLC	9	49	61	10
10025545100	BESSLER,DEBORAH	6	87	62	55
10025545200	GOLDEN LIVING CENTER - OT	69	74	3	31
10025545300	GOLDEN LIVING CENTER - PT	32	65	3	31
10025545800	CAREAGE MANAGEMENT - OT - RANDOLPH	69	74	3	14
10025546400	THOMAS,SUSAN PLMHP	13	26	5	48
10025546700	MH SOLUTIONS-PLAINVIEW	13	26	3	70
10025548500	WESTERN CPAP CSUPPLY,LLC	62	87	62	79
10025548800	ORTHOTIC & PROSTHETIC SOLUTIONS,INC	62	87	62	55
10025548900	ALPHA OMEGA CNSLG & CONSULTING	13	26	3	28
10025549000	GREAT PLAINS SURGERY,PC-GOTHENBURG	13	2	5	24
10025549100	SANFORD CLINIC CHAMBERLAIN	13	8	3	0
10025549600	GREATER SANDHILLS FAMILY HLTHCARE	13	8	3	45
10025549700	MARTIN,TOMMY	40	19	64	55
10025549800	MEYER,VICKI LMHP	13	26	2	77
10025549900	COLUMBUS SURGERY CENTER,LLC	9	49	61	71
10025550000	OUTPATIENT SURGICAL SPECIALTIES CTR	9	49	61	28
10025550100	DESHLER VOLUNTEER FIRE DEPARTMENT	61	59	62	85
10025550300	ROWE,LEISA LMHP	13	26	2	1
10025550700	GIRLS & BOYS TOWN OP-LAKESIDE	13	26	1	28
10025550800	STAPLETON RURAL FIRE PROTECTION DIS	61	59	62	57
10025550900	AKERSON,JAKE	5	35	62	55
10025551000	GUTSCHENRITTER,JOHN	6	87	62	56
10025551200	PLATTE MEDICAL CLINIC	13	8	3	0
10025551400	UNMC COLLEGE OF DENTISTRY	40	19	3	55
10025551600	BYLER,SHELBY DDS LLC	40	19	62	55
10025551700	HOOPS,CARISSA	5	35	64	34
10025551800	KENNEDY,WILLIAM JR PLMHP	13	26	5	40
10025551900	ALLEN,DAYNA LMHP	13	26	2	1
10025552000	COMPLETE CHILDRENS HEATLH	13	26	5	55
10025552100	LINCOLN COUNSELING CENTER	13	26	5	55
10025552300	COMPLETE CHILDRENS HEALTH	13	26	5	55

Nebraska Medicaid Enrolled Providers

Provider ID	Provider Name	Provider Type	Provider Specialty	Practice Type	County
10025552800	OMAHA AMBULATORY SURGERY CTR,LLP	9	49	61	28
10025553200	GERDTS,CORAL	7	48	62	0
10025553300	GGNSC - COZAD - PT	32	65	3	24
10025553400	BARGEN,MICHELLE	40	19	62	71
10025553500	EYE CONSULTANTS,PC	6	87	3	28
10025553800	ALEGENT LAKESIDE DEPT RADIATION/ONC	13	32	3	28
10025553800	ALEGENT LAKESIDE DEPT RADIATION/ONC	13	41	3	28
10025554300	FAMILY FIRST DENTAL OF O'NEILL	40	19	3	45
10025554400	PINE LAKE DENTAL	40	19	3	55
10025554500	HUMAN GENETICS LABORATORY	16	22	62	28
10025554600	MCDONALD,KERRY A	1	11	62	28
10025555000	DERMATOLOGY SPECIALISTS OF OMAHA	13	7	3	77
10025555400	SCHUCKERT,SUSAN	1	11	62	56
10025555600	UNIVERSITY HOSPITALAS MED GRP	13	10	3	0
10025555600	UNIVERSITY HOSPITALAS MED GRP	13	37	3	0
10025556000	JOHNSON,MANDY	6	87	62	10
10025556100	FARNAM RESCUE SQUAD	61	59	62	24
10025556200	VILLAGE OF FAIRMONT	61	59	62	30
10025556600	BECKER,MATTHEW	40	19	62	28
10025556700	RWMC AMBULATORY SURGERY CENTER,LLC	9	49	61	79
10025556800	PAULS VALLEY GENERAL HOSPITAL	10	66	6	0
10025556900	BROWN,BONNIE LMHP	13	26	5	1
10025557300	TARGET STORE T-2326	50	87	9	28
10025557400	QUICK CARE MEDICAL SERVICES	13	67	3	79
10025557800	ELGIN PHARMACY	50	87	8	2
10025557900	U-SAVE PHARMACY	50	87	8	51
10025558100	ASTUTO,ANNETTE	6	87	62	28
10025558200	BROWN,THOMAS	6	87	62	22
10025558500	MALCOM,CLINT	13	26	5	10
10025559100	PARK,GORDON	1	16	62	0
10025559200	FAITH REGIONAL PSYCHIATRIC SVCS	13	26	3	59
10025559500	SCHMID,JASON PLMHP	13	26	5	55
10025559600	CEDARS YOUTH SERVICES	13	26	3	55
10025560000	DENEUI,ANGELA LIMHP/LCSW	13	26	5	40
10025560100	DINSLAGE,MATTHEW	6	87	62	55
10025560300	MAGNUSON HOPKINS EYECARE	6	87	5	90
10025560400	LARSEN,GARY (C)	67	62	62	28
10025560500	WALGREENS #10892	50	87	9	93
10025561100	NEBRASKA CANCER CARE,LLC	13	41	3	33
10025561200	MID AMERICA VISION CENTER	6	87	3	12
10025561300	CREIGHTON MEDICAL LABORATORY	16	22	62	28
10025561400	LIVE WELL PHYSICAL THERAPY	32	65	3	40
10025561500	GOLDEN LIVING CENTER - SIDNEY - PT	32	65	3	17
10025561600	GOLDEN LIVING CENTER - SIDNEY - OT	69	74	3	17
10025561700	FAITH REGIONAL PHYSICIAN SVCS,LLC	13	70	3	59
10025561900	FAITH REGIONAL PHYSICIAN SVCS,#301	13	6	3	56
10025562100	FAITH REGIONAL PHYSICIAN SVCS,STE 5	13	20	3	59
10025562600	ELKHORN VALLEY FAMILY MED-CHIRO	5	35	3	45

Nebraska Medicaid Enrolled Providers

Provider ID	Provider Name	Provider Type	Provider Specialty	Practice Type	County
10025562700	DINSLAGE,MATTHEW	6	87	62	55
10025562800	RIEF,SCOTT	5	35	62	40
10025562900	DUNDEE FAMILY DENTAL - NO 120TH ST	40	19	3	28
10025563000	SUTTON PHARMACY,LLC	50	87	9	12
10025563200	FITZPATRICK EYE ASSOCIATES,PC	13	18	2	28
10025563300	SCHIEBER,JON PAUL	5	35	62	28
10025563400	ROCKY MOUNTAIN PEDIATRIC UROLOGY	13	34	3	0
10025563400	ROCKY MOUNTAIN PEDIATRIC UROLOGY	13	37	3	0
10025564000	WEBER,KRISTI	29	91	62	93
10025564100	HUGHES,DEBBIE REYNOLDS APRN	13	26	5	55
10025564200	SMITH,RYAN LMHP	13	26	5	10
10025564900	MIDWEST ANESTHESIA,PC	15	43	3	27
10025565600	SCOTT,JESSIE	40	19	62	0
10025565900	TRAPP,JOHN F MD PC	1	29	62	55
10025566000	EM STRATEGIES,LTD	13	67	3	0
10025566200	PAMIDA PHARMACY #656	50	87	8	9
10025566400	EXTEND CARE THE PHARMACY,INC	50	87	9	55
10025566500	MOBILITY PRODUCTS UNLIMITED,LLC	62	54	62	0
10025566600	LINCOLN EYE & LASER INSTITUTE	6	87	3	55
10025566700	ADVANCED NEUROLOGY OF COLORADO	13	13	3	0
10025566800	NEW WEST ORTHO & SPORTS REHAB-OT	69	74	3	10
10025567000	WALGREENS 11204	50	87	9	28
10025567100	AVERA CENTER FOR LIVER DISEASE	12	1	1	0
10025567200	WATERS,CHRISTOPHER R,DDS,PC	40	19	3	40
10025567300	GREELEY VOLUNTEER RESCUE UNIT	61	59	62	39
10025567500	HASTINGS PULMONARY & SLEEP-LEXINGTN	13	29	1	24
10025567600	HEALTHSERVICES ONE,PC	7	48	3	10
10025567800	WINCHESTER,SUSAN	13	26	5	10
10025568200	LUTHERAN FAMILY SERVICES-COZAD	13	26	3	24
10025568300	LAUFENBERG,MICHAELA LMHP	13	26	3	28
10025568400	LUTHERAN FAMILY SERVICES	13	26	3	28
10025568500	SUMMIT DENTAL CENTER	40	19	5	28
10025568600	MCINTOSH,HEATHER LMHP	13	26	5	59
10025568800	ANDREW,LESLIE LMHP	13	26	2	55
10025569200	FREMONT SURGICAL CENTER,LLC	9	49	63	27
10025569700	CODDINGTON DENTAL,PC	40	19	2	55
10025569900	LAKESIDE ORTHOPEDICS	7	48	3	28
10025570200	COUNTRY CLINIC,PC - IRHC	20	70	64	6
10025570400	WAVERLY CARE CENTER	69	74	3	55
10025570500	BARTELS,PATRICIA M OD	6	87	62	0
10025570700	COUNTRY CLINICS-CEDAR RAPIDS-IRHC	20	70	64	16
10025570900	TOMSEN,KATRINA	6	87	63	28
10025571000	RAMIC OMAHA,LLC	13	30	3	28
10025571100	RAMIC LINCOLN	13	30	3	55
10025571800	FAMILY PHYSICAL THPY & SPTS CTC-PT	32	65	3	10
10025571900	SCHROEDER,JEFF	40	19	62	28
10025572000	KOZAL,CHRISTINE	40	19	62	28
10025572200	FATHER FLANAGANS BOYS HOME	13	26	5	28

Nebraska Medicaid Enrolled Providers

Provider ID	Provider Name	Provider Type	Provider Specialty	Practice Type	County
10025573300	WILLIAMS,JOE	6	87	62	55
10025573400	ELM CREEK RURAL FIRE PROTECT DIST	61	59	62	10
10025573500	VILLAGE OF ARCADIA	61	59	62	88
10025573600	WILCOX RURAL FIRE DISTRICT	61	59	62	50
10025573700	HOWARD,KEVIN G	5	35	62	40
10025573800	WALGREEN #11205	50	87	9	28
10025574100	MED-EQUIP PHARMACY	50	87	9	0
10025574600	ALEGENT HEALTH QUICK CARE-CENTER RD	13	8	3	28
10025574800	ALEGENT HEALTH QUICK CARE	13	8	3	13
10025574900	ALBIN,JOAN LMHP	13	26	5	59
10025575000	UNMC PHYSICIANS	13	42	3	28
10025575400	BOONE COUNTY HEALTH CENTER	13	26	1	6
10025575600	HORTON,KRIS PLMHP	13	26	5	30
10025575800	DOUGHERTY,RETHA	5	35	62	70
10025576200	GREGORY DRUG	50	87	9	0
10025576600	GGNSC SIDNEY,LLC	68	87	3	17
10025577500	NE DIABETIC & SCOOOTER CENTER,INC	62	87	62	55
10025577600	HEMATOLOGY & ONCOLOGY CONSULTANTS	13	41	3	71
10025577700	URBAN CLINIC PHARMACY,INC	50	87	9	78
10025578100	DOYLE,BEVERLY (C)	67	62	62	28
10025578200	BOONE COUNTY HEALTH CENTER	13	26	1	76
10025578300	HART,SHARLA	1	8	61	0
10025578500	BRADLEY,LORENA (C)	67	62	62	55
10025578700	NATIONAL DEAF ACADEMY	82	26	62	0
10025578900	PAMIDA PHARMACY #665	50	87	9	16
10025579000	KUBAT PHARMACY,INC	50	87	9	27
10025579100	QUALITY PAIN THERAPIES	62	87	62	28
10025579300	ALEGENT HLTH BERGAN MERCY-RAD/ONC	13	41	3	28
10025579400	BEATRICE INPATIENT MEDICAL GROUP	12	11	1	34
10025579500	ENVISION OPEN MRI,LLC	13	30	3	55
10025579600	PROFESSIONAL MEDICAL IMAGING,LLC	13	30	3	55
10025579800	CLAY COUNTY PHYSICAL THERAPY,PC	32	65	3	12
10025579900	BESSLER,DEBORAH	6	87	62	76
10025580000	HINZE,ERIC	5	35	64	28
10025580100	GRAND ISLAND CHIROPRACTIC CTR,PC	5	35	3	40
10025580200	AMBIENCE COUNSELING CENTER LLC	13	26	3	73
10025580300	WITKO,TAWA (C)	67	62	62	0
10025580400	REBIRTH COUNSELING CENTER LLC	13	26	3	28
10025580600	LAKECREST PHARMACY	50	87	8	34
10025580700	VALENTINE MEDICAL CLINIC	13	26	3	16
10025581100	UNMC PHYSICIANS	13	26	3	28
10025581200	NEBRASKA MEDICAL CENTER	10	26	6	28
10025581600	DUNDY CO AMBULANCE SERVICE	61	59	62	28
10025581900	UNMC COLLEGE OF DENTISTRY	40	19	3	1
10025582100	SOUTH SIOUX CITY RESCUE	61	59	62	22
10025582200	ON THE GOE HME,INC	62	87	62	0
10025582300	MILES,WILLIAM	6	87	64	59
10025582400	NITZ,DENNIS M	1	13	62	0

Nebraska Medicaid Enrolled Providers

Provider ID	Provider Name	Provider Type	Provider Specialty	Practice Type	County
10025582600	ALLIED CHILDRENS & ALLIED HLTH,INC	13	8	3	7
10025582600	ALLIED CHILDRENS & ALLIED HLTH,INC	13	37	3	7
10025582700	CASS FAMILY MEDICINE - FQHC	17	70	3	13
10025583000	WAHOO DENTAL ASSOCIATES	40	19	3	78
10025583100	HARDY,BENJAMIN	40	19	62	28
10025583200	KETTELER,ADAM	6	87	62	45
10025583300	MIRACLE EAR	60	87	62	10
10025583400	RADIOLOGY CONSULTANTS,PC - 168 CR	13	30	3	28
10025583500	REGIONAL WEST PHYSICIANS CLINIC	13	14	3	56
10025583600	BUTLER,KLINT	40	19	64	40
10025583800	OMEGAVISION,PC	6	87	3	28
10025583900	GREAT PLAINS SURGERY PC-LEXINGTON	13	2	5	24
10025584100	KRATOSKA,MARY K	1	16	62	28
10025584300	RYDER,BENJAMIN	1	16	62	28
10025584500	COUNTRYSIDE HOME-OT	69	74	3	59
10025584800	NEBRASKA EYE CARE	6	87	3	1
10025585000	TRI COUNTY AREA HOSP DIST-CRNA	15	43	3	24
10025585200	PETERSEN,JODI LMHP	13	26	5	28
10025585400	KAPPEN,JAMES (C)	67	62	62	28
10025585500	CASS FAMILY MEDICINE-NON FQHC	13	8	5	13
10025585500	CASS FAMILY MEDICINE-NON FQHC	13	11	5	13
10025585600	LAVALEY CHIROPRACTIC	5	35	3	1
10025585800	NORTH PLATTE SURGERY CTR.LLC-CRNA	15	43	3	56
10025586000	LAURES,CHRISTOPHER	5	35	63	0
10025586100	SULEIMAN,WILLIAM M	1	25	64	10
10025586200	NORTH PLATTE SURGERY CTR ANES-MD	15	5	3	56
10025586300	GOOD NEIGHBOR COMMUNITY HLTH CTR	40	19	3	71
10025587000	LINN FAMILY	5	35	62	71
10025587100	ADVANCED CHIROPRACTIC & WELLNESS,PC	5	35	5	59
10025587300	ODYSSEY/VILLAGE MANOR	11	82	0	28
10025587500	URGENT CARE OF OMAHA MAPLE,LLC	13	67	3	28
10025587800	BEATRICE MANOR	11	87	0	34
10025587900	INDIAN HILLS MANOR,INC	11	87	0	51
10025588000	BOONE COUNTY HEALTH CENTER	13	26	1	59
10025588100	BOONE COUNTY HEALTH CENTER	13	26	1	2
10025588200	PIERCE STREET SAME DAY SURGERY,LC	9	49	61	0
10025588300	FRONTIER COUNTY AMBULANCE	61	59	62	32
10025588400	VISIONCARE CLINIC,PC	6	87	3	89
10025588500	BLOOMFIELD MEDICAL CLINIC	13	8	3	54
10025588700	NORTH PLATTE NE PHYS GRP - MULTI	13	70	3	56
10025588900	SKYLINE PHYSICAL THERAPY SERVICE,PC	32	65	5	28
10025589100	EMPLOYER'S HEALTHCARE	13	8	5	40
10025589200	NORTH PLATTE NE PHY GRP - ANES MD	15	5	3	56
10025589400	NORTH PLATTE NE PHY GRP - CRNA	15	43	3	56
10025589800	HRABAK,ALAN J	40	19	62	77
10025589900	THAYER COUNTY HEALTH SERVICES	32	65	1	85
10025590000	SCHLOTHAUER,MARK A	40	19	62	79
10025590100	DAVIS,PATRICIA M	30	87	62	56

Nebraska Medicaid Enrolled Providers

Provider ID	Provider Name	Provider Type	Provider Specialty	Practice Type	County
10025590300	ORLEANS VOLUNTEER RESCUE UNIT	61	59	62	42
10025590400	OLSONS WOMENS CENTER - INT MED	13	70	3	28
10025590600	WILLIAMSBURG DENTAL,LLC	40	19	3	55
10025590700	NORTHSTAR DENTAL	40	19	2	55
10025590800	HEARTLAND IMAGING CENTER	13	30	3	1
10025591400	RAMSEY,JOAN PLMHP	13	26	5	40
10025591600	DOWNER,ROZLYNN LIMHP	13	26	5	40
10025591700	WATSON,PAULA PLMHP	13	26	5	28
10025592100	BOWLBY,CHRISTINE LMHP	13	26	5	77
10025592200	CAVENDER,PENELOPE LMHP	13	26	5	28
10025593300	KEARNEY EYE INSTITUTE	6	87	3	10
10025593400	REICHMUTH,KEVIN	1	29	62	55
10025593500	BRAUN,MARLIN	5	35	62	0
10025593600	EAR,NOSE & THROAT HEAD & NECK SURG	13	4	2	19
10025593700	EAR,NOSE & THROAT HEAD & NECK SUR	13	4	2	77
10025593900	PETRY,ANN	68	87	62	28
10025594000	MIDWEST EYE CARE,PC	6	87	3	28
10025594300	MIRAMONTES,CANDIDA LANEY LIMHP	13	26	5	78
10025594400	VISINET,INC	13	1	3	55
10025594600	WHITE,KATHRYN LIMHP	13	26	5	80
10025595000	PROCTOR,ADAM LMHP	13	26	2	55
10025595100	HOMEBASEE CNSLG & CONSULTING LLC	13	26	3	28
10025595500	HAVCO HEALTH INC	13	26	5	55
10025595800	FASSE,SCOTT	13	8	3	28
10025596000	BRYAN LGH EAST MEDICAL CTR	13	18	3	55
10025596200	ST ELIZABETH REGIONAL MEDICAL CTR	13	18	3	55
10025596800	ALEGENT HEALTH CLINIC-84TH ST,PAPIL	13	6	3	28
10025596900	VISINET INC -CCAA	13	26	62	55
10025597300	SEMIN,FRANK J DDS	40	19	62	77
10025597400	HEARTLAND FAMILY SVC-FAMILY WORKS	47	26	3	28
10025597600	CHILDRENS HOSP EATING DIS-DAY TX	77	26	62	28
10025597800	PORTNOY,ROBERT (C)	67	62	62	55
10025597900	BAART COMMUNITY HEALTHCARE-ASA	47	26	5	28
10025598000	PASKEWITZ,GEORGE MD	1	26	62	76
10025598100	KUTLER,STEPHANIE MD	1	26	62	28
10025598500	BUMGARDNER,JENNIFER LMHP	13	26	2	1
10025598600	BUMGARDNER,JENNIFER LMHP	13	26	2	40
10025598700	NORTH PLATTE NE PHYSICIAN GROUP LLC	13	26	3	56
10025598800	MEYER,PEGGY LIMHP	13	26	3	65
10025598900	GOLDEN LIVING CENTER-CLARKSON	11	87	0	19
10025599000	HERITAGE OF EMERSON	11	87	0	22
10025599200	LINN,NICHOLAS DEAN	5	35	64	59
10025599300	CORTNEY,CASEY M	32	65	62	17
10025599400	BOYS TOWN NATL RESEARCH HOSP-STHS	68	87	1	28
10025599600	CLAY COUNTY EMS	61	59	62	0
10025599700	SCOTIA RESCUE UNIT	61	59	62	39
10025600000	MAKOVICKA SYLLIAASEN	32	65	3	78
10025600200	GOLDEN LIVING CENTER-NELIGH	68	87	3	2

Nebraska Medicaid Enrolled Providers

Provider ID	Provider Name	Provider Type	Provider Specialty	Practice Type	County
10025600300	GOLDEN LIVING CENTER-NELIGH	32	65	3	2
10025600400	GOLDEN LIVING CENTER-NELIGH	69	74	3	2
10025600600	WEST BROADWAY CLINIC,PC	13	70	3	0
10025601600	HY-VEE PHARMACY 1221	50	87	9	40
10025601700	RUFFNER PHARMACY	50	87	9	0
10025601800	UNMC COLLEGE OF DENTISTRY	40	19	3	70
10025601900	SCOTT,REBECCA	40	19	62	55
10025602000	PARRA FAMILY DENTISTRY	40	19	3	28
10025602100	BEMIS DRUG,INC	50	87	9	53
10025602200	CHILDRENS SPEC PEDIATRIC CLNC-LINC	13	37	1	55
10025602400	BOSOM BUDDIES	62	87	62	28
10025602500	BASLER,GEOFFREY	1	7	62	55
10025602600	HELPING HANDS PHYSICAL THERAPY,PC	32	65	3	55
10025602800	UTICA MEDICAL CLINIC,PC	13	8	3	80
10025602900	CNOS,PC - PT	32	65	3	0
10025603000	UNMC PHYSICIANS - OPTHALMOLOGY	13	18	3	28
10025603200	SOUTH OMAHA PEDS	13	37	1	28
10025603400	JONES EYE CENTER,PC - SIOUX CITY	6	87	3	0
10025603700	CHILD AND FAMILY SERVIES PC	13	26	3	55
10025603900	CHILDREN'S SPECIALTY PED CLNC-LINC	13	37	1	55
10025604100	LINCOLN ORTHOPEDIC PHYS THPY - OT	69	74	3	55
10025604500	DAISS,DOYLE LIMHP	13	26	2	1
10025605000	TEKAMAH MERCY MEDICAL CLNC-NON PRHC	13	8	1	11
10025605100	PRECIOUS CARE COUNSELING INC	13	26	3	28
10025605200	TEKAMAH MERCY MEDICAL CLNC-PRHC	19	70	61	11
10025605300	RUSHVILLE BEHAVIORAL HEALTH CLNC	13	26	1	81
10025605400	MUNROE MEYER INSTITUTE-CRAWFORD	13	26	1	23
10025605500	MUNROE MEYER INSTITUTE-GORDON	13	26	1	81
10025605600	MUNROE MEYER INSTITUTE-CHADRON	13	26	1	23
10025605700	MUNROE MEYER INSTITUTE-KEARNEY	13	26	1	10
10025605800	MUNROE MEYER INSTITUTE	13	26	1	10
10025605900	MUNROE MEYER INSTITUTE-COLUMBUS	13	26	1	71
10025606000	MUNROE MEYER INSTITUTE-PAPILLION	13	26	1	71
10025606100	LANNING,JASON KIPP PLMHP	13	26	2	55
10025606200	SCHREINER,ALEXANDRIA	40	19	62	1
10025606300	UNMC PHYSICIANS- FARNAM	13	26	3	28
10025606900	KEY REHABILITATION,INC, - OT	69	74	3	55
10025607000	SCHREINER,ALEXANDRIA	40	19	62	40
10025607200	ENT NEBRASKA	68	64	3	55
10025607500	DELIVERED DENTAL SERVICES	40	19	3	28
10025607600	JAGELS,KRISTI	32	65	62	59
10025607700	PHELPS MEMORIAL HLTH CTR - CRNA	15	43	3	69
10025607900	CENTRAL NEBRASKA REHAB SERVICES	68	87	3	40
10025608000	CENTRAL NEBRASKA REHAB SERVICES	32	65	3	40
10025608100	CENTRAL NEBRASKA REHAB SERVICES	69	74	3	40
10025608200	CENTRAL NEBRASKA REHAB SVCS - PT	68	87	3	40
10025608300	CENTRAL NEBRASKA REHAB SERVICES-PT	32	65	3	1
10025608400	CENTRAL NEBRASKA REHAB SVCS - STHS	68	87	3	1

Nebraska Medicaid Enrolled Providers

Provider ID	Provider Name	Provider Type	Provider Specialty	Practice Type	County
10025608500	CENTRAL NEBRASKA REHAB SERVICES-OT	69	74	3	1
10025608600	CENTRAL NEBRASKA REHAB SVCS-PT	32	65	3	40
10025608700	CENTRAL NEBRASKA REHAB SVCS - OT	69	74	3	40
10025608900	CENTRAL NEBRASKA REHAB SVCS - PT	32	65	3	40
10025609000	VALUMED PHARMACY	50	87	9	0
10025609500	SANFORD USD MEDICAL CENTER	13	67	1	0
10025609700	ALEGENT HEALTH CLNC - 7710 MERCY RD	13	6	3	28
10025609800	HASTINGS IMAGING CENTER,LLC	13	30	3	1
10025609900	KEY REHABILITATION,INC - PT	32	65	3	55
10025610000	KEY REHABILITATION,INC - STHS	68	87	3	55
10025610100	HEARTLAND FAMILY CHIROPRACTIC	5	35	3	24
10025610200	CEI PHYSICIANS PSC,INC	13	18	3	0
10025610300	WEBER,SCOTT	40	19	62	51
10025610400	HY-VEE PHARMACY -1101	50	87	9	40
10025610500	MILFORD DENTAL CLINIC,PC	40	19	2	80
10025610800	EYE SPECIALISTS OF COUNCIL BLUFFS	6	87	3	0
10025611000	PEDIATRIC THERAPY CENTER,PC - RPT	32	65	3	77
10025611100	PEDIATRIC THERAPY CENTER,PC - OT	69	74	3	77
10025611200	PEDIATRIC THERAPY CENTER,PC - STHS	68	87	3	77
10025611600	WHOLENESS HEALING CTR	13	26	3	93
10025611700	MYERS,C RAYMOND LIMHP	13	26	5	77
10025611800	JONES EYE CLINIC	13	18	3	0
10025613000	FAMILY THRIFT CENTER PHARMACY #452	50	87	9	79
10025613100	HASLEY,BRIAN	1	20	62	55
10025613200	ESPOSITO,PAUL	1	20	62	55
10025613300	MCMORRIS CNSLNG & CONSULTING INC	13	26	3	28
10025613700	MIDWEST ORAL & MAXILLOFACIAL	40	19	3	28
10025614200	OPTICAL GALLERY	6	87	3	55
10025614300	OPTICAL GALLERY	6	87	3	34
10025614400	LUTHERAN FAMILY SVCS- S 25TH	13	26	3	28
10025614500	MUNROE MEYER INST- N 30TH	13	26	1	28
10025614700	WINCKLER,DEBORAH LIMHP	13	26	5	28
10025614800	ODYSSEY/THE AMBASSADOR LINCOLN VENT	11	82	0	28
10025615300	THYGESEN,PAUL	32	65	62	55
10025615400	MARTIN,LESLIE	5	35	62	28
10025615500	ARTER,KIM LMHP	13	26	5	55
10025615600	CHINN,JANICE LMHP	13	26	3	90
10025616000	PRICE,MICHAEL J,JR	5	35	62	28
10025616100	GREATER SANDHILLS FAM HLTHCARE-IRHC	20	70	64	75
10025616200	GREATER SANDHILLS FAM HLTHCARE-IRHC	20	70	64	45
10025616800	LINCOLN EYE & LASER INSTITUTE	13	18	3	55
10025617000	DINKELMAN,TIMOTHY	40	19	62	55
10025617200	KEY REHABILITATION,INC	68	87	3	40
10025617400	KEY REHABILITATION,INC	32	65	3	40
10025617500	NEW BEGINNINGS HEALTH CARE CENTER	13	8	3	34
10025617600	PETERSON THERAPY SERVICES,LLC	32	65	3	90
10025617700	HORTON RURAL HEALTH CLNC-NON RHC	13	8	3	0
10025617700	HORTON RURAL HEALTH CLNC-NON RHC	13	67	3	0

Nebraska Medicaid Enrolled Providers

Provider ID	Provider Name	Provider Type	Provider Specialty	Practice Type	County
10025617800	ALEGENT HLTH CLNC NEOROSCIENCE SPEC	13	13	3	28
10025617900	ALEGENT HEALTH CLINIC-NEURO	13	13	3	0
10025618100	PAMIDA PHARMACY #655	50	87	9	24
10025618200	AFFINITY BIOTECH,INC	50	87	9	28
10025618400	LASTING HOPE RECOVERY CTR	13	26	1	28
10025618500	MICHELS,STACEY LIMHP	13	26	3	30
10025618600	LEMKE,JOCELYN PLMHP	13	26	3	30
10025618700	MUNROE MYER INST - HASTINGS	13	26	2	1
10025618800	CAREAGE MANAGEMENT,LLC-BEATRICE-PT	32	65	3	34
10025618900	CAREAGE MANAGEMENT,LLC-BEATRICE-OT	69	74	3	34
10025619000	FAITH REGIONAL PHYSICIAN SVCS,LLC	13	70	3	59
10025619200	LASTING HOPE	13	26	3	28
10025619400	HORTON COMMUNITY HOSPITAL	10	66	0	0
10025619700	EYE SURGICAL ASSOCIATES	13	18	2	55
10025619800	EYE SURGICAL ASSOCIATES	6	87	2	55
10025620200	LASTING HOPE RECOVERY CTR	10	26	6	28
10025620300	INTERNAL MEDICINE CONSULTANTS	13	11	5	89
10025620800	SANFORD HOSPITAL JACKSON	10	66	0	0
10025621600	AVERA O'NEILL FAMILY MEDICINE	13	8	1	45
10025621800	CUSTER AMBULANCE SERVICE,INC	61	59	62	0
10025622000	GEIGER & DIETZE OPTHALMOLOGY	6	87	3	1
10025622300	GREATER SANDHILLS FAM HLTHCRE-IRHC	20	70	64	45
10025622600	SOUTH OMAHA PEDIATRIC CLINIC	13	37	3	28
10025622700	WEST DODGE PEDIATRICS	13	16	3	28
10025623100	SEXTON,PATRICIA LMHP	13	26	3	28
10025623200	GARDEN COUNTY HOSP & NURSING HOME	13	26	1	35
10025623300	BURGESS CNSLG & MEDIATION SVCS	13	26	2	91
10025623800	HUFFMAN,DENNIS	40	19	62	77
10025623900	HURD,JOSEPH	40	19	62	77
10025624100	BIOMED PHARMACEUTICALS	50	87	9	28
10025624200	GERING U-SAVE PHARMACY	50	87	9	79
10025624300	RAINBOW CENTER INC	46	80	62	71
10025624900	RICH,JAY MD	1	26	62	28
10025625500	FAITH REGIONAL PHYSICIAN SVCS-PULM	13	29	3	59
10025625600	MIDWEST PAIN CLINIC,PC	15	5	3	28
10025625700	WRAGGE PHARMACY	50	87	9	28
10025626000	SIMPSON,ROGER	1	4	62	68
10025626100	SNYDER,NICHOLAS	5	35	62	77
10025626300	OMAHA DENTAL CARE	40	19	3	28
10025626400	BEHAV PEDIATRIC & FAMILY THERAPY	13	26	3	55
10025626600	EDWARDS,JOLAINE LIMHP	13	26	5	71
10025626700	BERGSTROM,GWENDOLYN PLMHP	13	26	5	40
10025626900	GASTROENTEROLOGY SPECIALTIES - PATH	13	22	3	55
10025627200	HOMESTEAD NURSING & REHAB CTR LLC	11	87	0	55
10025627300	THE ATTACHMENT & TRAUMA CTR OF NE	13	26	3	28
10025627500	MUNROE MEYER INSTITUTE- LEXINGTON	13	26	1	28
10025627600	MALONE,MARCIA LIMHP	13	26	5	55
10025627800	QUEST DIAGNOSTICS	13	30	63	0

Nebraska Medicaid Enrolled Providers

Provider ID	Provider Name	Provider Type	Provider Specialty	Practice Type	County
10025627900	QUEST DIAGNOSTICS	16	22	63	0
10025628100	PRAIRIE EYECARE CENTER,PC	6	87	3	21
10025628300	OBSTETRIX MEDICAL GROUP OF CO	13	6	3	79
10025628300	OBSTETRIX MEDICAL GROUP OF CO	13	37	3	79
10025629100	OPTIMUM PHYSICAL THERAPY	32	65	3	28
10025629200	CREIGHTON DIABETES	13	38	3	28
10025629700	LAMBERT,CHARLA LIMHP	13	26	5	71
10025629900	AMAZING ANGELS HOME HLTH & HOSPICE	59	82	62	28
10025630000	ON WITH LIFE AT GLENWOOD	11	87	0	0
10025630200	UNMC PHYSICIANS NEURO SCI-UROLOGY	13	34	3	28
10025630300	UNMC PHYSICIANS NEURO SCI-PAIN MGMT	15	5	3	28
10025630400	UNMC PHYSICIANS - NEUROLOGY	13	13	3	28
10025630500	UNMC PHYSICIAN NEUROLOGICAL SCI	13	14	3	28
10025630900	PAC N SAVE PHARMACY	50	87	8	80
10025631000	STRAUB,PETER	40	19	62	28
10025631200	GRAPE COMMUNITY HOSPITAL - INT MED	13	11	1	0
10025631300	ELLIOTT,LORI	5	35	64	55
10025631400	NICKERSON RURAL FIRE DISTRICT	61	59	62	26
10025631700	GARRISON,WENDY LIMHP	13	26	5	55
10025631900	SMITH,GINA LIMHP	13	26	5	10
10025632000	HEART OF AMERICA FAM SVCS CTR	13	26	3	10
10025632100	HEART OF AMERICA FAM SVCS CTR	13	26	3	28
10025632200	ADAMS,MELISSA	13	26	3	40
10025632400	EZUI,FLORIAN LMHP	13	26	3	28
10025632600	BEHAVEN COMMUNITY SERVICES/	13	26	3	55
10025633100	ADVANCED CHIROPRACTIC CLINIC	5	35	3	0
10025633500	HEARTLAND FAMILY SVC-TRIAGE	13	26	5	28
10025633700	NU BEGINNINGS TRTMNT FOSTER CARE	80	26	62	28
10025633800	CASS FAMILY MEDICINE	13	26	5	13
10025634000	MATTHES,MOLLY JO	5	35	62	77
10025634100	WEST OMAHA FAMILY PHYSICIANS,PC	13	8	3	28
10025634200	WALGREENS #11203	50	87	9	28
10025634700	SALEM,LINDSAY (C)	67	62	62	55
10025634800	MICHAELIS CHIROPRACTIC,PC	5	35	3	73
10025635200	REICHERT,HUBBLE	40	19	62	77
10025635300	RONKAR,REBECCA	40	19	64	70
10025635400	KRUEGER,REBECCA	40	19	62	55
10025635500	JOHNSON,KALLIE	40	19	62	70
10025635600	STECKLER,KIMBERLY	40	19	62	28
10025636100	PHYSICIANS,INC	13	24	5	55
10025636300	BRUENING,BETH	1	18	62	0
10025636500	FAITH REGIONAL PHYSICIAN SVCS-COLO	13	70	3	71
10025636900	HOWARD PSYCHIATRIC SERVICES LLC	13	26	5	30
10025637000	HEARTLAND BEHAVIORAL	13	26	3	0
10025637100	DILLENDER,GERIANN (C)	67	62	62	69
10025637300	NEW BEGINNINGS HLTHCARE CTR	13	26	2	34
10025637400	ASSOCIATED CNSLG PROFESSION	13	26	3	28
10025637500	CARLSON COUNSELING SERVICES	13	26	3	27

Nebraska Medicaid Enrolled Providers

Provider ID	Provider Name	Provider Type	Provider Specialty	Practice Type	County
10025637700	ABH ADDICTION & BEH HLTH SVCS INC	13	26	3	28
10025637800	ALEGENT HLTH IMMANUEL MED CTR-RTC	10	26	62	28
10025638100	OLSON FAMILY CHIROPRACTIC	5	35	3	55
10025638400	SCHULDT,DANIEL	5	35	5	1
10025638500	VOLIN,LORI	69	74	62	55
10025638600	AITKEN,BEN	40	19	64	70
10025639700	WILSON,JACQUELINE LMHP	13	26	5	28
10025639800	LCM PATHOLOGISTS PC	13	22	5	0
10025640000	DUFF MEMORIAL FRIENDSHIP VILLA-STHS	68	87	3	66
10025640100	POWERS FOOT AND ANKLE,PC	7	48	3	28
10025641000	FAMILY PHYSICAL THPY & SPORTS-PT-MN	32	65	3	50
10025641200	ALEGENT HEALTH BELLEVUE CLINIC	13	8	3	77
10025641200	ALEGENT HEALTH BELLEVUE CLINIC	13	11	3	77
10025641200	ALEGENT HEALTH BELLEVUE CLINIC	13	37	3	77
10025641300	SELECT SPECIALTY HOSP (CENT CAMPUS)	10	66	0	28
10025641500	STANKUS PSYCHOLOGICAL SVCS PC	67	62	62	28
10025641600	CENTENNIAL PARK RETIREMENT VILLAGE	11	87	62	56
10025641900	FAMILY PHYS THERAPY & SPTS-OT-MIND	69	74	3	50
10025642000	GILLIGAN THOMAS (C)	67	62	62	55
10025642200	HOSPICE WITH HEART,INC	59	82	62	0
10025642500	CHILDREN CLINIC DUNDEE	13	26	1	28
10025642700	DESTINY COUNSELING SVCS LLC	13	26	3	17
10025643100	BRANIGAN,GENEVIEVE LMHP	13	26	5	28
10025643200	SAINT FRANCIS MEDICAL CENTER	10	26	0	40
10025643300	EDGAR SATELLITE CLINIC-MLMH	13	26	1	18
10025643400	SUTTON MEDICAL CLINIC-MLMH	13	26	1	12
10025643600	U-SAVE PHARMACY	50	87	9	28
10025644100	RICE,THOMAS	15	43	63	0
10025644600	CALVERT,LISA	6	87	62	77
10025644900	OMAHA EAR,NOSE & THROAT CLINIC,PC	13	4	3	28
10025645100	DECKER,LINDA	13	26	5	56
10025645200	KEARNEY ENDOSCOPY CENTER,LLC	13	10	2	10
10025645600	CRETE BEHAVIORAL CLINIC	13	26	1	76
10025645800	PLATTSMOUTH CLINIC	13	26	1	13
10025646000	PHYSICIANS INC - 48TH ST	13	37	3	55
10025646100	PEARSON,NICOLE	5	35	62	28
10025646200	SIMPSON,JONATHAN	40	19	62	56
10025646300	ARMSTRONG,LORI (C)	67	62	62	28
10025646500	GUSTAFSON,KAY (C)	67	62	62	28
10025646600	WITKO,TAWA (C)	67	62	62	54
10025646700	KUHN,BRETT (C)	67	62	62	28
10025646800	SNYDER,GEGORY (C)	67	62	62	28
10025647300	MCCONNELL,NATHAN	40	19	63	28
10025647800	MIDWEST SURGERY CENTER,INC	9	49	61	28
10025648000	CENTRAL NE REHABILITATION SVC-RPT	32	65	3	41
10025648100	NIOBRARA VALLEY HOSP MED CLNC-RPT	32	65	1	8
10025648200	PLATTE DENTAL CLINIC,LLC	40	19	3	0
10025648400	ROTHE,LAURA	40	19	62	28

Nebraska Medicaid Enrolled Providers

Provider ID	Provider Name	Provider Type	Provider Specialty	Practice Type	County
10025648700	ALEGENT HEALTH WOMENS HEALTHCARE	13	16	3	28
10025648800	BOLAMPERTI-O'MALLEY,NATALIA	40	19	62	28
10025648900	BOLAMPERTI-O'MALLEY,NATALIA	40	19	62	28
10025649100	JOHNSON,BRENT	40	19	62	55
10025649200	CENTRAL NE REHABILITATION SVCS	68	87	3	40
10025649300	KAVANAUGH,TIFFANY LIMHP	13	26	5	55
10025649400	MCCALLIE,KENDRA LIMHP	13	26	5	77
10025649600	URGENT CARE OF FREMONT	13	67	2	27
10025650800	CITY OF BELLEVUE EMS	61	59	62	77
10025651100	VASCULAR SURGICAL ASSOCIATES	13	6	3	55
10025651500	GRIFFEE,ANNE - DME	62	87	62	59
10025651600	BEGELOW,BRAD (C)	67	62	62	1
10025651800	SANDHILLS FAMILY CENTER-RHC	19	70	61	7
10025651900	THE EXPRESS CLINIC,LLC	13	67	3	55
10025652200	OREGON HEALTH & SCIENCE UNIV-RADIO	13	30	3	0
10025652600	NEBRASKA MEDICAL CENTER	13	6	3	28
10025652800	MIDWEST EYE CARE,PC - SHENANDOAH,IA	6	87	5	0
10025653000	TRUST ORTHOTIC TECHNOLOGIES	62	87	62	28
10025653100	COMPLETE SLEEP AND MORE	62	87	62	28
10025653400	KREMEN,MARK MD	1	26	62	28
10025653600	SEWARD LIVING CENTER	11	87	0	80
10025653800	COMMUNITY HEALTH CLINIC	17	70	3	0
10025654000	HAMAN,JULIE	40	19	64	55
10025654100	DROSS,JACK LMHP	13	26	5	28
10025654200	RAZZHAVAIKINA,TATSIANA LMHP	13	26	5	55
10025654500	SALEEM,AZKARIA	1	44	62	40
10025654900	HEIDEMANN,RICHARD	40	19	64	6
10025655500	BETTER LIVING COUNSELING-LINCOLN	13	26	5	55
10025655600	LUTHERAN FAM SVCS- N PLATTE ASA	47	26	3	56
10025655700	LUTHERAN FAM SVCS-LEXINGTON ASA	47	26	3	24
10025655800	VIDRA,JEFFREY LMHP	13	26	5	55
10025655900	KEY REHABILITATION,INC	32	65	3	32
10025656200	SAINT FRANCIS MEDICAL CTR IRF PHYS	13	25	3	40
10025656400	LEADING EDGE,INC	32	65	3	77
10025656600	PORTLAND TISSUE PROCESSING LAB,INC	16	22	64	0
10025657300	BOYS TOWN MOB	12	37	1	28
10025657300	BOYS TOWN MOB	12	38	1	28
10025657700	SAUNDERS MEDICAL CENTER	12	1	1	78
10025657800	DWORAK,JEFF	40	19	64	55
10025658000	BIGELOW,BRAD (C)	67	62	62	56
10025658100	NEBRASKA MENTAL HEALTH CTR-CFA	13	26	62	55
10025658200	OMNI BEHAVIORAL HLTH-CFA	13	26	62	34
10025658300	OMNI BEHAVIORAL HEALTH-CFA	13	26	62	55
10025658400	OMNI BEHAVIORAL HEALTH -CFA	13	26	62	28
10025658500	REBIRTH COUNSELING CENTER LLC	13	26	3	28
10025658600	GERMER,JILL	5	35	62	28
10025658900	PAMIDA PHARMACY #687	50	87	9	0
10025659800	NO COLORADO REHAB HOSIPTAL	10	87	0	0

Nebraska Medicaid Enrolled Providers

Provider ID	Provider Name	Provider Type	Provider Specialty	Practice Type	County
10025660000	TARNICK,RYAN	5	35	64	55
10025660300	FARRAR,DONNA PLMHP	13	26	5	23
10025660400	FATHER FLANAGANS BOYS HOME- S 24TH	13	26	5	28
10025660700	LINCOLN ORTHOPEDIC PHYSICAL THPY,PC	69	74	3	55
10025660800	BENEFICIAL BEH HLTH SVCS- CFA	13	26	62	28
10025660900	BENEFICIAL BEH HLTH SVCS- CFA	13	26	62	28
10025661000	GOLDEN LIVING CENTER-OT	69	74	3	24
10025661100	LAKESIDE ORTHOPEDICS-DME	62	87	62	55
10025661700	MURRAY,CHRISTOPHER	5	35	64	1
10025661900	PROGRESSIVE CHIROPRACTIC & REHAB	5	35	3	93
10025662000	DUNCAN CHIROPRACTIC HEALTH CENTER	5	35	64	27
10025662300	MIDWEST SURGICAL HOSPITAL	10	66	0	28
10025662400	VITAL WELLNESS CHIROPRACTIC	5	35	3	0
10025662500	DIERS,ERIN	40	19	62	55
10025662600	MARY LANNING MEM HOSP MED ONCOLOGY	13	41	1	1
10025662900	SOUTHLAND HOSPITALISTS,PC	13	11	3	28
10025663000	VILLAGE OF LINDSAY VOL FIRE & RESC	61	59	62	71
10025663100	ORAL & MAXILLOFACIAL SURGERY	40	19	5	28
10025663200	MCKENNY,MARK	40	19	62	93
10025663300	ALEGENT AFTEROURS URGENT CARE,LLC	13	67	3	28
10025663700	SPECIALTY CLINIC	13	37	3	55
10025663800	HASTINGS PULMONARY & SLEEP-CENT CTY	13	1	1	61
10025663900	REGIONAL WEST PHYS CLNC-IM-SCOTTBL	13	11	3	79
10025664000	REGIONAL WEST PHYS CLNC-FP-GERING	13	1	3	79
10025664100	REGIONAL WEST PHYS-MORRILL-NON RHC	13	1	3	79
10025664200	REGIONAL WEST PHYS CLNC-FP-SCOTTSBL	13	1	3	79
10025664300	REGIONAL WEST PHYS CLNC-URGENT CARE	13	8	3	79
10025664300	REGIONAL WEST PHYS CLNC-URGENT CARE	13	67	3	79
10025664400	REGIONAL WEST PHYS CLNC - SURGEONS	13	2	3	79
10025664500	REGIONAL WEST PHYS CLNC-BRIDGEPORT	13	34	3	79
10025664600	REGIONAL WEST PHYS CLNC-ALLIAN/VAS	13	6	3	7
10025664700	REGIONAL WEST PHYS CLNC-SCOTTS-VASC	13	2	3	79
10025664700	REGIONAL WEST PHYS CLNC-SCOTTS-VASC	13	6	3	79
10025664800	REGIONAL WEST PHYS CLNC-GRANT-VASC	13	2	3	68
10025664800	REGIONAL WEST PHYS CLNC-GRANT-VASC	13	6	3	68
10025664900	REGIONAL WEST PHYS CLNC-BG SPGS-VAS	13	2	3	25
10025664900	REGIONAL WEST PHYS CLNC-BG SPGS-VAS	13	6	3	25
10025665000	REGIONAL WEST PHYS CLNC-CRAWFRD-VAS	13	2	3	23
10025665000	REGIONAL WEST PHYS CLNC-CRAWFRD-VAS	13	6	3	23
10025665100	REGIONAL WEST PHYS CLNC-OSHKOSH-VAS	13	2	3	35
10025665100	REGIONAL WEST PHYS CLNC-OSHKOSH-VAS	13	6	3	35
10025665200	REGIONAL WEST PHYS CLNC-CHADRON-VAS	13	2	3	23
10025665200	REGIONAL WEST PHYS CLNC-CHADRON-VAS	13	6	3	23
10025665300	REGIONAL WEST PHYS CLNC-KIMBALL-VAS	13	2	3	53
10025665300	REGIONAL WEST PHYS CLNC-KIMBALL-VAS	13	6	3	53
10025665400	REGIONAL WEST PHYS CLNC-OGALLA-VAS	13	2	3	51
10025665400	REGIONAL WEST PHYS CLNC-OGALLA-VAS	13	6	3	51
10025665500	REGIONAL WEST PHYS CLNC-SCOTTS-NEUR	13	13	3	79

Nebraska Medicaid Enrolled Providers

Provider ID	Provider Name	Provider Type	Provider Specialty	Practice Type	County
10025665600	REGIONAL WEST PHYS CLNC-SCOTTS-ORTH	13	20	3	79
10025665700	REGIONAL WEST PHYS CLNC-SCOTTS-ENT	13	4	3	79
10025665800	REGIONAL WEST PHYS CLNC-SCOTTS-ENT	13	4	3	79
10025665900	REGIONAL WEST PHYS CLNC-GORDON-AUD	68	64	3	81
10025666000	REGIONAL WEST PHYS CLNC-SCOTTS-AUD	68	64	3	79
10025666100	REGIONAL WEST PHYS CLNC-ALLIANC-EEN	13	4	3	7
10025666200	REGIONAL WEST PHYS CLNC-KIMBALL-ENT	13	4	3	53
10025666300	REGIONAL WEST PHYS CLNC-OSHKOSH-ENT	13	4	3	53
10025666400	BSM INC	13	26	3	51
10025666500	US CARE MANAGEMENT,INC	70	87	62	0
10025666600	RECH CHIROPRACTIC & ACUPUNCTURE,LLC	5	35	3	55
10025666700	LARSON CHIROPRACTIC & ACUPUNCTURE	5	35	3	55
10025666800	REGIONAL WEST PHYS CLNC-SIDNEY-UROL	13	34	3	17
10025666900	REGIONAL WEST PHYS CLNC-SCOTBL-UROL	13	34	3	79
10025667000	REGIONAL WEST PHYS CLNC-ALLINC-UROL	13	34	3	7
10025667100	REGIONAL WEST PHYS CLNC-KIMBAL-UROL	13	34	3	53
10025667200	REGIONAL WEST PHYS CLNC-OSHKOSH-URO	13	34	3	35
10025667300	REGIONAL WEST PHYS CLNC-OGALA-UROL	13	34	3	51
10025667400	REGIONAL WEST PHYS CLNC-SCOTTS-IMED	13	11	3	79
10025667500	REGIONAL WEST PHYS CLNC-SIDNEY-IMED	13	11	3	17
10025667600	REGIONAL WEST PHYS CLNC-OSKOSH-IMED	13	11	3	35
10025667700	REGIONAL WEST PHYS CLNC-OGALA-IMED	13	11	3	17
10025667800	REGIONAL WEST PHYS CLNC-ALLNCE-IMED	13	11	3	7
10025667900	REGIONAL WEST PHYS CLNC-BRDGPT-IMED	13	11	3	62
10025668000	REGIONAL WEST PHYS CLNC-CHADRN-IMED	13	11	3	23
10025668100	REGIONAL WEST PHYS CLNC-SCOTTS-IMED	13	11	3	79
10025668200	BLUE VALLEY BEHAVIORAL HEALTH-CFA	13	26	62	80
10025668600	SEDLACEK,LYNN LIMHP	13	26	5	28
10025668700	REGIONAL WEST PHYS CLNC-OSKOSH-GP	13	1	3	35
10025668800	REGIONAL WEST PHYS CLNC-SCOTBLF-	13	1	3	79
10025668900	REGIONAL WEST PHYS CLNC-KIMBALL-GP	13	1	3	53
10025669000	REGIONAL WEST PHYS CLNC-KIMBALL-GYN	13	16	3	53
10025669100	REGIONAL WEST PHYS CLNC-KIMBALL-GYN	13	16	3	53
10025669200	REGIONAL WEST PHYS CLNC-SCOTSBL-GYN	13	16	3	79
10025669600	SOMERHISER,RHONDA (C)	67	62	62	63
10025669700	A & B SHUTTLE	61	26	62	28
10025670000	ABC DRUG CO	50	87	8	10
10025670300	CENTER FOR HEALING & CHANGE	13	26	5	1
10025670500	DAVIS,JOAN	63	87	62	59
10025670600	SPECIALIZED PHYSICAL THERAPY,PC	32	65	3	28
10025670900	WEEPING WATER MEDICAL CTR-NON RHC	13	8	3	13
10025671600	SOUTH CENTRAL BEHAVIORAL SVCS	44	80	3	10
10025671700	SOUTH CENTRAL BEHAVIORAL SVCS	47	26	3	10
10025671800	MORRISSEY,NICOLE	6	87	62	34
10025671900	OASIS COUNSELING INTL- CFA	13	26	62	59
10025672100	CHILDRENS CLINIC- DUNDEE	13	26	1	28
10025672300	LAKESIDE ENDOSCOPY CENTER,LLC	9	49	61	28
10025672600	BETTER HEALTH CARE OPTIONS	62	54	62	0

Nebraska Medicaid Enrolled Providers

Provider ID	Provider Name	Provider Type	Provider Specialty	Practice Type	County
10025673000	URGENT CARE OF OMAHA MAPLE,LLC	13	67	3	28
10025673100	REGIONAL WEST PHYS CLNC-SCOTB-ORTHO	13	20	3	79
10025673200	REGIONAL WEST PHYS CLNC-SIDNEY-ENT	13	4	3	79
10025673300	REGIONAL WEST PHYS CLNC-BRIDG-ENT	13	4	3	62
10025673400	ROCHE,JASON	40	19	62	34
10025673600	KLAWITTER,ELIZABETH	7	48	62	28
10025674200	CHILDRENS PHYSICIANS-BELLEVUE	13	26	1	77
10025674300	HEARTLAND FAMILY SVC- ASA	47	26	5	77
10025674400	SCHULTE,KATHRYN	40	19	62	45
10025674500	FREMONT AREA MEDICAL CENTER	10	26	6	27
10025674800	TIMPERLEY,ERIC	5	35	62	55
10025674900	NEBRASKA KIDNEY CARE - GI	13	44	3	40
10025675000	CRETE AREA MEDICAL CENTER - ENT	13	4	3	76
10025675100	YORK GENERAL HOSPITAL	13	4	3	93
10025675200	UDEN,CHAD	40	19	62	1
10025675300	THE BRIDGE INC- ASA	47	26	5	1
10025676100	FRIEND AMBULANCE SERVICE	61	59	62	76
10025676200	PETERSON PHYSICAL THERAPY PC	32	65	3	28
10025677400	PEDIATRIC SPECIALTY CLINIC	13	37	3	55
10025677400	PEDIATRIC SPECIALTY CLINIC	13	46	3	55
10025677600	HY-VEE PHARMACY #1385	50	87	9	55
10025677700	CARE MANAGEMENT - STHS - FALLS CITY	68	87	5	14
10025677800	OASIS COUNSELING INT'L -ADLSNT IOP	13	26	3	59
10025677900	LANCASTER MANOR - STHS	68	87	3	55
10025678000	LANCASTER MANOR	32	65	3	55
10025678100	LANCASTER MANOR - OT	69	74	3	55
10025678300	RIFFNER,NICOLE LMHP	13	26	5	28
10025678500	RICO,REAGAN LMHP	13	26	5	1
10025678800	APOGEE MEDICAL GROUP,IOWA-INT MED	13	11	3	0
10025678900	CHILDRENS SLEEP CENTER	13	26	5	28
10025679400	TIMPERLEY,DAVID	5	35	64	55
10025679500	MALY,TRENTON B	5	35	64	55
10025679600	MOSIER,DAN L	5	35	64	55
10025679700	MAACK,TIMOTHY J	5	35	64	55
10025679800	ZORTMAN,JESSICA	5	35	64	28
10025680000	ARAPAHOE VISION CLINIC	6	87	3	33
10025680300	REGIONAL WEST PHYS CLNC-OSHKOSH-AUD	68	64	3	35
10025680400	REGIONAL WEST PHYS CLNC-KIMBALL-AUD	68	64	3	53
10025680600	REGIONAL WEST PHYS CLNC-ALLINCE-AUD	68	64	3	7
10025680700	TCH MEDICAL CLINIC	13	8	3	59
10025680800	ALEGENT HEALTH PHARMACY-FLORENCE	50	87	9	28
10025680900	ALEGENT HEALTH BELLEVUE PHARMACY	50	87	9	77
10025681000	ALEGENT HEALTH PAPILLION PHARMACY	50	87	9	77
10025681100	ALEGENT HEALTH LAKESIDE PHARMACY	50	87	9	28
10025681200	ALEGENT HLTH HEART & VASCULAR SPEC	13	6	3	28
10025681400	OBSTETRIX MEDICAL GRP OF CO-ALLIANC	13	37	3	7
10025681500	CRAMER,CARRIE	69	74	64	55
10025681800	DIALYSIS CENTER OF LINCOLN-SOWEST	10	68	0	55

Nebraska Medicaid Enrolled Providers

Provider ID	Provider Name	Provider Type	Provider Specialty	Practice Type	County
10025682100	HOVEY,MICHAEL	1	2	64	28
10025682200	BATTLE CREEK VOLUNTEER FIRE DEPT	61	59	62	59
10025682400	NEBRASKA CARDIAC CARE,PC	13	6	3	28
10025682500	NEBRASKA CARDIAC CARE,PC	13	6	3	28
10025682600	WALMART VISION CENTER #3823	66	87	62	55
10025683000	WALGREENS #11957	50	87	9	89
10025683100	FAMILY FIRST DENTAL ASSOC OF NE,PC	40	19	3	59
10025683200	DELAET,THEODORE	1	1	62	28
10025683300	GRAY,ANN LIMHP	13	26	5	28
10025683400	WEISS,CALVIN	5	35	64	15
10025683500	MAPLE PARK DENTAL ASSOCIATES,PC	40	19	3	56
10025683600	TACKETT-NEWBURG,KRISTI LIMHP	13	26	5	28
10025683900	SIOUXLAND PULMONARY CRITICAL CARE	13	29	3	87
10025684000	SIOUXLAND PULMONARY CRITICAL CARE	13	29	3	90
10025684200	CORNHUSKER PLACE OF LINCOLN-ASA	47	26	3	55
10025684400	MEDICAL PAIN RELIEF CLINIC-FREMONT	15	5	3	27
10025684600	MEDICAL CONSULTANTS	13	1	3	28
10025684900	INROADS COUNSELING SVCS PC	13	26	3	27
10025685400	HOSPITAL DIST #5 OF HARPER CO KS	10	66	0	0
10025685700	HILLTOP DRUGS ETC	50	87	9	2
10025686000	INTERNAL MED GROUP	13	11	3	28
10025686200	NORFOLK SURGERY-HEHNER,PC	13	2	3	59
10025686300	ST JOSEPH VILLA HH/FLORENCE HOME	11	82	0	28
10025686400	ST JOSEPH VILLA HH/BROOKSTONE	11	82	0	28
10025686800	MARY LANNING MEM HOSP RADIATION ONC	13	30	3	1
10025686800	MARY LANNING MEM HOSP RADIATION ONC	13	41	3	1
10025686900	YORK BOOT N REPAIR	62	87	62	93
10025687100	HASKINS,MARY PLMHP	13	26	5	71
10025687200	MALLETT,TERESA LIMHP	13	26	5	28
10025687300	DOWDEN,LINDA STANCIL LIMHP	13	26	5	77
10025687500	THOMAS,RICHARD (C)	67	62	62	55
10025687600	UNMC PHYSICIANS CANCER CTR-GEN SURG	13	2	3	28
10025687800	UNMC PHYSICIANS SURGERY-PLASTIC SUR	13	24	3	28
10025687900	FULLERTON RESCUE SQUAD	61	59	62	63
10025688000	MEINHOLD,STEVEN	7	48	62	28
10025688100	ABSOLUTE HEALTH CHIROPRACTIC,PC	5	35	3	93
10025688400	GARCIA,TRACY	40	19	62	55
10025688500	WALMART VISION CENTER #43508	66	87	64	28
10025688600	UNMC PHYSICIANS CANCER CTR-INT MED	13	11	3	28
10025688700	UNMC PHYSICIANS CANCER CTR-ONCOLOGY	13	41	3	28
10025689100	ISEBRANDS,DAVID	40	19	62	0
10025689200	AMERICAN MEDICAL RESPONSE AMB SVC	61	59	64	28
10025689300	REGIONAL WEST PHYSICIANS CLNC-VAS	13	6	3	17
10025689500	NORFOLK EAR NOSE & THROAT,PC	13	4	3	59
10025689600	NORFOLK EAR NOSE & THROAT,PC-AUDIO	68	64	3	59
10025689700	NORFOLK EAR NOSE & THROAT,PC-AUDIO	60	87	66	59
10025689800	JURGENS,DARCI	5	35	64	1
10025690000	CITY OF CARSON AMBULANCE SVC	61	59	62	0

Nebraska Medicaid Enrolled Providers

Provider ID	Provider Name	Provider Type	Provider Specialty	Practice Type	County
10025690100	BROWN COUNTY AMBULANCE SERVICE	61	59	62	9
10025690200	HIDDEN HILLS HLTH & REHAB CTR	11	87	0	28
10025690300	PALLIATIVE CARE	15	5	3	55
10025690500	WALGREENS #11356	50	87	9	77
10025690700	ELWOOD CARE CENTER-STHS	68	87	3	37
10025690800	HOPPE,AMY	5	35	62	34
10025691000	DME UNITED,INC	62	87	62	77
10025691300	NEBRASKA CITY FIRE & RESCUE DEPT	61	59	62	66
10025691500	BOYS TOWN - OPTHALMOLOGY	13	18	1	28
10025691700	APOGEE MEDICAL GROUP,IOWA,PC-GP-SC	13	8	3	0
10025691800	FAITH REGIONAL PHYSICIAN SERVICES	13	8	3	59
10025691900	AHLMAN,JULIE	62	87	62	1
10025692000	COY,MICHAEL MD	1	26	62	28
10025692100	CHERRY COUNTY CLINIC	13	26	1	16
10025692200	BODTKE,DEBRA LIMHP	39	26	62	55
10025692400	SOUTH CENTRAL BEH SVCS- CFA	13	26	62	10
10025692700	SOUTH CENTRAL BEH SVCS- CFA	13	26	3	1
10025692900	EIGENBERG,AMY LIMHP	39	26	62	50
10025693000	HEARTLAND FAMILY SVC- FAMILY WRKS	13	26	5	28
10025693100	PAUGELS,LINDA LIMHP	39	26	62	55
10025693400	MID-PLAINS CTR FOR BEH HLTHCARE SVC	13	26	3	10
10025693600	PREMIER RADIOLOGY SERVICES,PC	13	30	3	55
10025694100	REGIONAL WEST PHYSICIANS CLINIC	16	22	62	79
10025695100	MULTICULTURAL YOUTH FAMILY CNSLG	13	26	5	55
10025695200	SANDHILLS FAMILY CENTER	13	26	1	7
10025695300	SANDHILLS FAMILY CENTER	13	26	1	7
10025695400	SANDHILLS FAMILY CENTER	13	26	1	7
10025695500	GRAND ISLAND CLINIC	13	26	5	40
10025695600	NORTH PLATTE CLINIC	13	26	5	56
10025695700	MUNROE MEYER DIAGNOSTIC CTR -SADDLE	13	26	1	28
10025696000	CRAWFORD-PIEPER,LESLIE LMHP	13	26	5	55
10025696800	SEWARD VISION CLINIC,PC	6	87	3	80
10025696900	NEW IMAGE	62	87	62	28
10025697100	THE PHYSICIAN NETWORK -PED NEURO	13	13	3	55
10025697100	THE PHYSICIAN NETWORK -PED NEURO	13	37	3	55
10025697200	FAMILY ADVOCACY NETWORK	13	1	5	10
10025697300	NADALA,JOSE MD	1	26	62	55
10025697500	SUN MART PHARMACY #765	50	87	9	10
10025697900	CENTRAL NE INFECTIOUS DISEASES	13	42	1	40
10025698000	REGIONAL WEST PHYSICIANS CLNC-RADIO	13	30	3	79
10025698100	HOPE REHABILITATION EQUIPMENT CO	62	87	62	55
10025698200	HOFFMAN,DAVID W	5	35	62	0
10025698400	SUMMIT CARE AND WELLNESS	13	26	3	55
10025698700	VISINET,INC	13	1	3	28
10025698800	CREIGHTON DERMATOLOGY-UNDERWOOD AVE	13	7	3	28
10025699000	HOLDREGE FAMILY DENTAL CARE,PC	40	19	3	69
10025699100	CREIGHTON MEDICAL ASSOC-DUNDEE	13	2	3	28

Nebraska Medicaid Enrolled Providers

Provider ID	Provider Name	Provider Type	Provider Specialty	Practice Type	County
10025699700	MEDICINE CHEST CO	50	87	9	28
10025699800	TRI STATE PHYS & PHYSICAL THPY CLNC	5	35	3	22
10025699900	TRI STATE PHYS & PHYSICAL THPY CLNC	13	1	2	22
10025700000	TRI STATE PHYS & PHYSICAL THPY CLNC	32	65	3	22
10025700100	CARTER COUNSELING CENTER	13	26	3	28
10025700300	ENT SERVICES,PC -STHS	68	87	1	28
10025700600	SORENSEN RES & ALF - PT	32	65	3	28
10025700800	HASTINGS PHYSICAL THERAPY-PT	32	65	3	1
10025700900	HASTINGS PHYSICAL THERAPY-OT	69	74	3	1
10025701000	NEBRASKA CVS PHARMACY	50	87	10	55
10025701100	OPTICAL GALLERY	6	87	3	55
10025701500	SIOUXLAND ADULT MEDICINE,PLLC	13	11	3	0
10025701600	UNMC PHYSICIANS	13	32	3	28
10025701800	WAL-MART PHARMACY 10-3823	50	87	9	55
10025701900	THEDINGER,BRITT MD,PC	68	64	3	77
10025702000	THEDINGER,BRITT A,MD,PC	68	64	3	27
10025702300	MERCY MEDICAL CENTER	10	66	0	0
10025702800	CREIGHTON ALLERGY	13	3	3	28
10025702900	SWENSON,STEVEN	40	19	62	10
10025703000	UNMC COLLEGE OF DENTISTRY - NP	40	19	3	56
10025703100	THEDINGER,BRITT	13	4	3	27
10025703200	THEDINGER,BRITT	13	4	3	77
10025703400	REGIONAL WEST PHYSICIANS CLND-UROL	13	34	3	79
10025703800	MUSGRAVE,JENNIFER JULIA	5	35	64	55
10025703900	HAINKE,RODNEY	60	87	62	69
10025704000	YOUNG,PETER K	5	35	62	77
10025704100	SWEDISH NEUROSURGICAL ASSOC	13	14	5	0
10025704200	CATHOLIC CHAR/JOURNEYS-OP/IOP/CTA	13	26	3	28
10025704400	CATHOLIC CHARITIES-JOURNEYS RTC	82	26	63	77
10025704500	PLAINS RADIOLOGY SERVICES,PC	13	30	3	10
10025704600	RALLIS,PAUL JOHN	40	19	64	55
10025704700	NORFOLK COMM HEALTH CARE CLNC-FQHC	17	70	3	59
10025704800	LINCOLN SPECIALTY CLINIC	13	10	3	55
10025705100	TAYLOR,ANH	6	87	62	28
10025705400	MEIER,CYNTHIA LMHP	13	26	5	28
10025705500	HEARTLAND CNSLG SVC- CFA	13	26	62	22
10025705700	BENEFICIAL BEHAVIORAL HLTH SVCS	13	26	3	55
10025706200	DEE,TERI LANGAN LIMHP	39	26	62	55
10025706300	KENNEY,MELISSA LIMHP	39	26	62	55
10025706600	WALMART PHARMACY 10-4358	50	87	9	28
10025706700	SCHARDT,DEBRA	42	87	62	85
10025706800	EYE SURGICAL ASSOC-BEATRICE CLINIC	13	18	3	34
10025706900	EYE SURGICAL ASSOC-SEWARD CLINIC	13	18	3	80
10025707000	EYE SURGICAL ASSOC-CRETE CLINIC	13	18	3	76
10025707100	EYE SURGICAL ASSOC-ST MARY'S CLINIC	13	18	3	66
10025707200	FREMONT CARE CENTER INC DBA	11	87	0	27
10025707300	EYE SURGICAL ASSOC-SYRACUSE CLINIC	13	18	3	66
10025707400	EUE SURGICAL ASSOC-TECUMSEH CLINIC	13	18	3	49

Nebraska Medicaid Enrolled Providers

Provider ID	Provider Name	Provider Type	Provider Specialty	Practice Type	County
10025707500	EYE SURGICAL ASSOCIATES-YORK CLINIC	13	18	3	93
10025707600	BROOKESTONE MEADOWS	11	87	0	28
10025707700	EYE SURGICAL ASSOC-FAIRBURY CLINIC	13	18	3	48
10025707800	EYE SURGICAL ASSOC-GENEVA CLINIC	13	18	3	30
10025708000	EYE SURGICAL ASSOC-HEBRON CLINIC	13	18	3	85
10025708100	MEYER,ALLEN (C)	67	62	62	34
10025709000	RADIOLOGY IMAGING OF NEBRASKA,LLC	13	30	3	79
10025709100	AINSWWORTH VISION CLINIC,PC	6	87	3	9
10025709200	AINSWORTH VISION CLINIC,PC	6	87	3	75
10025709300	DICKEY,JAMES RAY	5	35	64	20
10025709400	JESSEN,PETER C	40	19	64	28
10025709600	AINSWORTH VISION CLINIC,PC	62	54	62	9
10025710500	CREIGHTON WOMENS HLTHCARE-LAKESIDE	13	16	3	28
10025710800	NO FRILLS PHARMACY #18	50	87	9	28
10025711300	MAYFIELD,NICOL	6	87	64	77
10025712200	CAPSTONE BEHAVIORAL HEALTH	13	26	3	27
10025712400	ROYAL OAKS HOSPITAL	10	26	0	0
10025712600	JORGENSEN CHIROPRACTIC CARE,LLC	5	35	3	56
10025712900	CHILDRENS ACUTE CARE,INC	13	37	3	0
10025713200	REGIONAL WEST PHYS CLNC-IRHC-MORRIL	20	70	64	79
10025713500	EYE SURGICAL ASSOCIATES-YORK CLNC	13	18	3	93
10025713700	EYE SURGICAL ASSOCIATES-NE CITY	13	18	3	66
10025714100	GREEN,THOMAS	5	35	64	55
10025714200	PAYNES HEARING PROFESSIONALS	60	87	62	27
10025714400	LOUISVILLE DRUG,INC	50	87	8	13
10025714600	GETTYSBURG HOSPITAL	10	66	0	0
10025715000	PHYSICIANS CLINIC,INC-WEST DODGE	13	7	3	28
10025715200	FAIRFIELD VOLUNTEER FIRE DEPT	61	59	62	19
10025715400	TROTTER ENTERPRISES,INC	7	48	3	55
10025715600	HEIDT KOZISEK,ELIZABETH (C)	67	62	62	40
10025715800	TIMPERLEY,COREY	5	35	62	55
10025715900	RUSSELL,JOHN C	40	19	64	34
10025716000	RHEUMATOLOGY & OSTEOPOROSIS SVC,PC	13	46	3	55
10025716100	DENVER ENDOCRINOLOGY	13	38	3	0
10025716400	MADISON MEDICAL CLINIC - NON FQHC	13	8	3	59
10025716500	MCGOWAN,DENNIS	13	30	62	10
10025716600	VISINET INC (CFA)	13	26	62	28
10025716800	WEEPING WATER MEDICAL CENTER-RHC	19	70	61	13
10025716900	MADISON MEDICAL CLINIC-FQHC	17	70	3	59
10025717000	BISHOP,BARBARA LMHP	13	26	5	28
10025717300	FRONTIER HOME MEDICAL	62	87	62	40
10025717400	MOB II	13	37	3	28
10025717500	LIFESTREAM BEHAVIORAL CENTER	10	26	0	0
10025717900	MOB II - APRN - BTNRH	29	91	3	28
10025718000	BRYAN LGH CTR FOR MATERNAL & FETAL	13	16	3	55
10025718100	MOB II - APRN - ENT SVCS	29	91	3	28
10025718200	MOB II - PHYS - ENT SVCS	13	3	3	28
10025718300	MCINTOSH FAMILY DENTAL	40	19	3	77

Nebraska Medicaid Enrolled Providers

Provider ID	Provider Name	Provider Type	Provider Specialty	Practice Type	County
10025718400	MOB II - PHYS - BTNRH	13	3	3	28
10025718700	LIND OPTICAL,INC	66	87	62	10
10025719300	SEILER,SCOTT	40	19	64	77
10025719600	HEARTLAND PHARMACY @ NORTH PLATTE	50	87	9	56
10025719700	AVENUE CHIROPRACTIC & WELLNESS,PC	5	35	3	71
10025719800	COLORADO RETINA ASSOCIATES,PC - COL	13	18	3	0
10025719900	COLORADO RETINA ASSOCIATES,PC	13	18	3	79
10025720200	EAST LINCOLN FAMILY HEALTH PROF CTR	5	35	3	55
10025721000	NO FRILLS PHARMACY #6	50	87	9	0
10025721100	NO FRILLS PHARMACY #1	50	87	9	0
10025721600	GENOA COMMUNITY PHARMACY	50	87	9	63
10025721700	WILLINGHAM HEALTH SERVICES	14	87	62	28
10025721800	ORSI,RALPH LIMHP	39	26	62	28
10025721900	NEW BEGINNINGS THERAPY ASSOCIATES	13	26	3	56
10025722000	NE ORTHOTIC & PROSTHETICS SVCS	62	87	62	55
10025722100	BERGAN MERCY SURGERY CENTER LLC	9	49	63	40
10025722300	PERRIN,DEBORAH LMHP	13	26	5	55
10025722500	PEDIATRIC PSYCHOLOGY ASSOCIATES	13	26	5	34
10025722600	PETERSEN,CHANDRA LMHP	13	26	3	89
10025722900	WHITE,KATHRYN LIMHP	13	26	5	55
10025723100	DILLENDER,GERIANN	67	62	62	73
10025723200	PATTISON,LISA (C)	67	62	62	40
10025723400	FRIEND OUTREACH CLINIC	13	26	5	76
10025723500	SUMINSKI,DUSTIN	6	87	62	40
10025723600	HASTINGS PULMONARY & SLP CLNC-HEBRN	12	29	3	85
10025723700	NEW BEGINNINGS THERAPY ASSOC-CFA	13	26	62	56
10025723800	FAMILY 1ST DENTAL OF GENEVA	40	19	3	30
10025724200	ST LUKES HEALTH RESOURCES-INT MED	13	11	3	0
10025724400	HARTHOORN,CORDELL	1	8	62	59
10025724700	CRANDALL CHIROPRACTIC	5	35	3	34
10025724800	PHYSICIANS CLINIC-8111 DODGE ST	13	1	3	28
10025725000	CHILDRENS URGENT CARE CTR-W VILG PT	13	37	3	28
10025725000	CHILDRENS URGENT CARE CTR-W VILG PT	13	67	3	28
10025725200	BLUNDELL,JAMES	61	26	62	93
10025725500	PLATTE VALLEY PAIN CARE PC	13	26	3	10
10025725600	WEBBER,BARRY WILLIAM	40	19	62	77
10025725700	NENEMAN CHIROPRACTIC CLINIC,PC	5	35	64	77
10025725800	STUART RURAL FIRE PROTECTION DIST 8	61	59	62	45
10025726000	ELIZABETH PARK SOUTH RADIOLOGY	13	30	3	55
10025726100	GATEWAY DERMATOLOGY,PC	13	7	3	55
10025726200	UNMC PHYS VILLAGE POINTE MED CTR-OB	13	16	3	28
10025726300	UNMC P VILLAGE POINTE MED CTR-PAIN	15	5	3	28
10025726400	ALEGENT HLTH HEART & VASCULAR SPEC	13	6	3	0
10025726500	ALEGENT HLTH HEART & VASCULAR SPEC	13	6	3	28
10025726600	PLATTE VALLEY PAIN CARE PC	15	5	3	10
10025726700	SLONIKER,MICHAEL	68	64	62	0
10025726900	STONES WORTH STEPPINC,PC	68	87	3	28
10025727100	CHRISTENSEN,ROY	68	64	62	55

Nebraska Medicaid Enrolled Providers

Provider ID	Provider Name	Provider Type	Provider Specialty	Practice Type	County
10025727200	ONCOLOGY HEMATOLOGY WEST,PC	13	41	3	28
10025727300	EYE CARE WEST	6	87	3	28
10025727600	RAPID CITY MEDICAL CENTER,LLP	7	48	5	0
10025727800	THE NEBRASKA MED CENTER - MED CTR	13	1	3	28
10025728400	BELLEVUE URGENT CARE,LP	13	67	3	77
10025728500	VANWINKLE,JERRY (C)	67	62	62	28
10025728700	CROUCH,MINDY LIMHP	39	26	62	28
10025728800	NORFOLK COMMUNITY HLTH CARE CLINIC	13	26	3	59
10025729100	HELVIE,DANA	68	87	62	28
10025729200	SEARIGHT FAMILY PRACTICE-IRHC	20	70	64	0
10025729300	ALEGENT HLTH-MISSOURI VALLEY-PRHC	19	70	61	0
10025729400	HUDSON,RENEE	67	13	62	77
10025729500	THOMPSON,PAMELA LIMHP	39	26	62	28
10025729700	SIEVERS,JENNY LIMHP	39	26	62	55
10025729800	CYR,JENNIFER MD	1	26	62	28
10025730400	TOWN AND COUNTRY AMBULANCE,LLC	61	59	62	0
10025730500	KRIVOLAVEK,STEVEN	5	35	62	28
10025730700	ALEGENT HEALTH-PAPILLION-PHYS MED	13	25	3	77
10025730800	SHOPKO PHARMACY #2180	50	87	9	0
10025731200	NORTHAM,EDWARD LIMHP	39	26	62	28
10025731300	NORTHAM,EDWARD LIMHP	39	26	62	27
10025731400	NORTHAM,EDWARD LIMHP	39	26	62	71
10025731800	JOHNSTON AMBULATORY SURGERY CENTER	9	49	61	28
10025733000	PAPILLION CHIROPRACTIC	5	35	3	77
10025733500	REGIONAL WEST PHYSICIANS CLINC-WY	13	2	3	0
10025733800	NEW BEGINNINGS THERAPY ASSOC-ASA	48	26	3	56
10025733900	OASIS CNSLG INTL- ASA OTPT	48	26	3	59
10025734000	FIRST STEP RECOV CTR INC- ASA OTPT	48	26	3	55
10025734200	OBSTETRICS,AESTHETICS & GYNECOLOGY	1	16	3	28
10025734500	WITTER FAMILY MEDICINE-IRHC	20	70	63	11
10025734800	MAPLEVIEW DENTISTRY	40	19	3	28
10025734900	MED TRANS CORPORATION	61	59	62	79
10025735000	WRIGHT,AUBREY	1	13	62	55
10025735100	OAKLAND FIRE AND RESCUE	61	59	62	11
10025735200	FELDHAUS,STEVEN	1	6	62	28
10025735600	WHITE'S ADVANCED HEARING	60	87	64	56
10025735700	WHITE'S ADVANCED HEARING	60	87	66	55
10025735800	WHITE'S ADVANCED HEARING	60	87	66	45
10025736200	CHRIS BEH HLTH CNSLG LLC	13	26	3	28
10025736600	MAKOS,MIGNON	1	13	62	0
10025736800	LOHMEYER,DEBRA	5	35	62	9
10025737300	GUIDRY,SANDRA	13	8	3	0
10025737700	SAUNDERS,OWEN LIMHP	39	26	62	55
10025737800	ENVISION COUNSELING CENTER LLC	13	26	5	28
10025737900	GONZALEZ,BEATRIZ LMHP	13	26	5	28
10025738000	SCHRAGE,JENNIFER	5	35	64	28
10025738100	STARKS,JANET PLMHP	13	26	5	28
10025738200	APEX THERAPY SVCS LLC- ASA OTPT	48	26	5	28

Nebraska Medicaid Enrolled Providers

Provider ID	Provider Name	Provider Type	Provider Specialty	Practice Type	County
10025738400	UNMC PHYS VILLAGE POINTE MED CTR-OP	13	18	3	28
10025738700	VACEK,TIMOTHY	40	19	64	55
10025738900	JARRETT,JEFFREY	1	29	62	55
10025739100	HENRICHS,HEATHER	5	35	62	28
10025739400	HAMPTON,BETTY LIMHP	13	26	5	45
10025739700	OWEN,TERRY E	40	19	62	23
10025740100	SAINT ELIZABETH RADIATION THERAPY	13	32	3	55
10025740100	SAINT ELIZABETH RADIATION THERAPY	13	41	3	55
10025740200	UNMC PHYS VILLAGE POINTE MED CT-ENT	13	4	3	28
10025740700	WANEK PHARMACY	50	87	9	2
10025741300	PREMIER PSYCHIATRIC GROUP LLC-CFA	13	26	62	55
10025741500	IVINSON MEMORIAL HOSPITAL - INT MED	12	11	1	0
10025741800	SE NEBRASKA DENTAL GROUP,PC	40	19	3	13
10025741900	SE NEBRASKA DENTAL GROUP,PC	40	19	3	13
10025742000	ALI,FARHAN	1	44	64	0
10025742100	HEALTHONE CLNC SVCS MEDICAL SPEC	13	11	3	0
10025742200	WOLBACH RESCUE SQUAD	61	59	62	39
10025742300	MERCY MEDICAL CLINIC - DAKOTA DUNES	13	8	3	0
10025742500	BLAIR RESCUE SQUAD	61	59	62	89
10025742700	DRAKULICH,DESINEE	6	87	62	77
10025742800	JONES DENTAL CLINIC	40	19	3	41
10025743200	FAMILY PRACTICE OF HOLYOKE -PRHC	19	70	61	0
10025743300	CNOS,PC - SUNNYBROOK DR - OT	69	74	3	0
10025743500	STATES FAMILY PRACTICE	13	8	3	56
10025743600	LEAPS & BOUNDS PEDIATRIC THPY-PT	32	65	3	55
10025743700	LEAPS & BOUNDS PEDIATRIC THPY-STHS	68	87	3	55
10025744000	WAL-MART PHARMACY 10-1590	50	87	9	0
10025744100	CREEKWOOD CHIROPRACTIC CLINIC,PC	5	35	3	59
10025744300	SATTAR,SYED MD	1	26	62	27
10025744600	BROWN,EARL III PLMHP	13	26	5	28
10025744700	CHOICES COUNSELING & CONSULTING INC	13	26	3	0
10025745100	OMNI BEHAVIORAL HLTH- ASA OTPT	48	26	5	28
10025745200	OMNI BEHAVIORAL HLTH- ASA OTPT	48	26	5	55
10025745400	OMNI BEHAVIORAL HEALTH- ASA OTPT	48	26	5	34
10025745600	NORTHWEST ANESTHESIA/MIDLANDS HOSP	15	5	3	77
10025745700	PRAIRIE BREEZE	11	75	0	87
10025745800	NORTHWEST ANESTHESIA/MIDLANDS-CRNA	15	43	3	77
10025746100	FAMILY PHYSICAL THERAPY & SPORTS CT	68	87	3	50
10025746400	PARKER,GARY LMHC	39	26	62	0
10025746500	PLANNED PARENTHOOD OF THE HEARTLAND	13	16	3	55
10025746600	PLANNED PARENTHOOD OF THE HEARTLAND	13	16	3	28
10025746700	PLANNED PARENTHOOD OF THE HEARTLAND	13	16	3	55
10025746800	PLANNED PARENTHOOD OF THE HEARTLAND	13	16	3	28
10025746900	PLANNED PARENTHOOD OF THE HEARTLAND	13	16	3	0
10025747000	GONDALIA,LAKHMAN	1	3	63	79
10025747400	CHILDRENS REHAB WEST VILLAGE PT-PT	32	65	1	28
10025747500	CHILDRENS REHAB WEST VILLAGE PT-OT	69	74	1	28
10025747600	CHILDRENS REHAB WEST VILLAGE PT-STH	68	87	1	28

Nebraska Medicaid Enrolled Providers

Provider ID	Provider Name	Provider Type	Provider Specialty	Practice Type	County
10025748000	CENTER FOR DIGESTIVE DISORDERS	13	1	5	28
10025748100	WAVERLY HEALTH CARE URGENT CARE	13	67	3	55
10025748200	CNOS,PC - SIOUX CITY - PLASTIC SURG	13	24	3	0
10025748300	PAPIO TRANSPORT SERVICE,INC	61	26	62	28
10025748500	FUNK,JASON	5	35	62	81
10025748900	HUFF,LOUIS LIMHP	39	26	62	28
10025749000	NORTH BEND VOLUNTEER FIRE DEPT	61	59	62	27
10025749100	SIOUX CITY PHYSICAL THERAPY-OT	69	74	3	0
10025749500	FAMILY PHYSICAL THPY & SPTS-PT-RAVE	32	65	3	10
10025749600	FAMILY PHYSICAL THPY & SPTS-OT-RAVE	69	74	3	10
10025749700	FAMILY PHYSICAL THPY & SPTS-STH-RVN	68	87	3	10
10025749800	LEAPS & BOUNDS PEDIATRIC THPY-OT	69	74	3	28
10025750600	DENVER CARDIOLOGY ASSOC,PC	13	6	3	0
10025750800	CALVERT,LISA	6	87	62	59
10025751100	VILLAGE POINT AESTHETIC SURGICAL CT	9	49	61	28
10025751600	KANESVILLE THERAPY LLC	13	26	2	0
10025751800	DE LOS ANGELES,REYNALDO -BLUE HILL	1	26	62	91
10025751900	DE LOS ANGELES,REYNALDO -PALMER	1	26	62	61
10025752000	DE LOS ANGELES,REYNALDO-GRAND ISLND	1	26	62	40
10025752100	DE LOS ANGELES,REYNALDO-KEARNEY	1	26	62	40
10025752200	DE LOS ANGELES,REYNALDO -NRTH PLTTE	1	26	62	56
10025752300	DE LOS ANGELES,REYNALDO -NELIGH	1	26	62	56
10025752400	DE LOS ANGELES,REYNALDO -NORFOLK	1	26	62	59
10025752500	DE LOS ANGELES,REYNALDO -CNTRL CITY	1	26	62	61
10025752700	CLINTON MEMORIAL HOSPITAL	10	66	0	0
10025752800	DE LOS ANGELES,REYNALDO -GENOA	1	26	62	63
10025752900	FISHER-EDENS & KEIN LLC	13	26	2	79
10025753000	KLASSEN,ROGER	6	87	62	77
10025753500	CHRISTENSEN,ROY	60	87	62	55
10025753600	PLACEK,RUTH ANN LIMHP	39	26	62	76
10025753700	ECKHART,SHARON ARNP	13	26	3	0
10025753800	BOX BUTTE HOSPITAL	13	26	1	7
10025753900	COGLEY CLINIC	13	26	1	0
10025754000	REGIONAL WEST PHYS CLNC-SIDNEY-UROL	13	34	3	17
10025754100	BOYS TOWN-PEDIATRICS - 11109 S 84TH	13	37	3	77
10025754200	SULLIVAN,TERRY	40	19	62	45
10025754300	ATHLETES TRAINING CENTER	32	65	3	28
10025754600	MCMANIGAL,JERALD	40	19	62	28
10025754700	TUCKER,THOMAS	5	35	64	10
10025755100	MCDERMOTT,AMY	68	87	62	28
10025755600	GROFT,TRAVIS (C)	67	62	62	55
10025755800	CALVERT,LISA	40	19	62	59
10025756000	CERTIFIED PROSTHETICS & ORTHOTICS	62	87	62	79
10025756100	KIMPLE,KRIS	1	1	62	0
10025756200	GARCIA,ARLENE LIMHP	39	26	62	28
10025756300	REGIONAL WEST PHYS CLNC-SB-NEURO	13	14	3	79
10025756400	MOUW CHIROPRACTIC & SPINAL REHAB	5	35	3	0
10025756700	STAR CITY DENTAL	40	19	3	55

Nebraska Medicaid Enrolled Providers

Provider ID	Provider Name	Provider Type	Provider Specialty	Practice Type	County
10025757200	NO FRILLS PHARMACY #19	50	87	9	28
10025757300	NO FRILLS PHARMACY #17	50	87	9	77
10025757400	FORAL,BRIAN	40	19	63	28
10025757500	ANDERSON,DEVREN	40	19	64	23
10025757700	ANDERSON,DEVREN	40	19	62	7
10025757900	BURCHFIEL,TIMOTHY	40	19	64	28
10025758000	METHODIST PHYS CLNC-HAWTHORNE CRT	13	26	5	28
10025758100	KEY SOLUTIONS LLC	13	26	5	28
10025758200	STANOSHECK,CHRISTOPHER	40	19	64	28
10025758300	MISSEL,MICHELE LMHP	13	26	5	27
10025758400	NEVE,ROBERT LADC	13	26	5	28
10025758600	CHILDREN'S WEST VILLAGE PT RADIOLGY	13	30	3	28
10025758700	MAKOVICKA-HARMS GROUP,PC	32	65	3	28
10025758800	REGIONAL WEST PHYS CLNC-WOUND CLNC	13	1	3	79
10025758900	COMMUNITY REHAB OF IOWA	5	35	3	0
10025759000	OIEN,BENJAMIN	5	35	62	0
10025759100	WHITEHILL,REBECCA	62	87	62	0
10025759200	ORTHO MEDICS NORFOLK	62	87	62	59
10025759300	ALEGENT AFTEROURS - VILLAGE POINTE	13	67	3	28
10025759400	ALEGENT AFTEROURS-EAGLE RUN	13	67	3	28
10025759600	ODYSSEY/HIDDEN HILLS	11	82	0	28
10025759800	NEVE,ROBERT PLMHP	13	26	5	28
10025760000	SUPERIOR MEDICAL IMAGING,LLC	13	30	3	55
10025760200	HIDDEN HILLS HLTH & REHAB CENTER	32	65	3	28
10025760300	HIDDEN HILLS HLTH & REHAB CENTER	68	87	3	28
10025760400	HIDDEN HILLS HLTH & REHAB CENTER	69	74	3	28
10025760600	JONES THURMAN,ROSANNA (C)	67	62	62	28
10025760700	JONES THURMAN,ROSANNA (C)	67	62	62	28
10025760800	TAYLOR CREEK PHYSICAL THPY-NORFOLK	32	65	3	59
10025760900	MH SOLUTIONS & ASSOC LLC	13	26	3	40
10025761000	MH SOLUTIONS & ASSOC LLC	13	26	3	10
10025761300	LANGAN,ADAM JOHN	40	19	62	59
10025761400	OTTE KRIHA,KIMBERLY LIMHP	39	26	62	40
10025761500	TOPSII,LLC	13	70	3	0
10025761700	GOODMAN CHIROPRACTIC	5	35	3	28
10025761800	WEAK,LANNIE JR	40	19	3	28
10025762000	CREIGHTON NEPHROLOGY DUNDEE	13	44	3	28
10025762100	BIG HORN RADIOLOGY	13	30	3	0
10025762200	ORAL SURGERY CENTER,PC	40	19	3	59
10025762300	COMPREHENSIVE DENTAL CARE	40	19	3	28
10025762400	CRINER,CHRIS LMHP	13	26	5	55
10025762500	VEST,TINA APRN	13	26	5	78
10025762600	ABTS PHARMACY	50	87	9	0
10025763500	FAMILY PHYSICAL THERAPY & SPORTS CT	69	74	3	10
10025763600	NEBRASKA HOME HLTH CARE LLC	14	87	62	77
10025763700	QUEST DIAGNOSTICS - FREMONT	16	22	62	27
10025763800	PELAEZ,FELIX	1	2	62	0
10025763900	ORD COSMETIC & FAMILY DENTISTRY,PL	40	19	3	88

Nebraska Medicaid Enrolled Providers

Provider ID	Provider Name	Provider Type	Provider Specialty	Practice Type	County
10025764000	LIGHTHOUSE HLTHCARE RESIDENCES	11	87	0	28
10025764200	HEALTH START CHIRO & WELLNESS,PC	5	35	3	55
10025764300	HAEBERLES GRAND CENTRAL PHARMACY	50	87	8	10
10025764500	LUEBBERT,MICHAEL (C)	67	62	62	28
10025764700	FIRST CARE OF RAVENNA	13	8	3	10
10025765400	OPR EXPRESS,INC	61	26	64	55
10025765500	SAEGER & OLSON,DDS,LLC	40	19	3	27
10025765700	CLARKSON HEART CENTER	13	6	3	28
10025766100	SHENANDOAH MEMORIAL HOSP-OP CLNC	13	8	3	0
10025766400	GEM CITY BONE & JOINT,PC-SCOTTSBLUF	13	20	3	79
10025766600	KENNEDY,KRYSTLE	6	87	62	77
10025766700	CHILDREN'S HOSP & MED CTR-HEROES	13	37	1	28
10025766800	CENTRE PLACE DENTAL,PC	40	19	3	93
10025766900	WILSON,JACQUELINE LMHP	13	26	5	59
10025767100	GEM CITY BONE & JOINT-ALLIANCE	13	20	3	7
10025767300	GEM CITY BONE & JOINT,PC-KIMBALL	13	20	3	53
10025767500	HEISS CHIROPRACTIC & ACUPUNCTURE	5	35	3	55
10025767800	GALL,JEROD	5	35	64	45
10025768000	HEARTLAND HEALTH THERAPY,INC	62	87	62	28
10025768600	STUNTZ,TONY	40	19	62	0
10025768700	HORIZON SPINE REHABILITATION	32	65	5	28
10025769000	DREGALLA FAMILY DENTISTRY,LLC	40	19	3	87
10025769100	DREGALLA FAMILY DENTISTRY,LLC	40	19	3	11
10025769200	HILL COUNSELING & CONSULTING PC	13	26	3	28
10025769300	OLLIE WEBB CENTER	13	26	5	28
10025769400	CHADRON CHIROPRACTIC CLINIC,PC	5	35	3	23
10025769900	EDGEWOOD VISTA-COLUMBUS	11	75	0	71
10025770100	WAL-MART PHARMACY 10-1361	50	87	9	0
10025770200	MORRIS,JOSEPH	1	2	64	0
10025770300	CHIROPRACTIC CONCEPTS	5	35	3	79
10025770400	FAMILY FIRST DENTAL - SIOUX CITY,IA	40	19	3	0
10025770900	INPATIENT PHYS ASSOC NORTH PLATTE	13	11	3	56
10025771100	PROCARE 3,INC	68	64	3	28
10025771300	PHYSICIANS CLINIC-PODIATRIST	7	48	3	28
10025772200	VISITING NURSE ASSOC OF THE MIDLAND	13	1	3	28
10025772300	LOGAN VALLEY MANOR-ADLT DAY CARE	30	79	62	11
10025772400	VISINET INC -ADULT ASA	48	26	3	28
10025772500	VISINET INC- ADULT OTPT SA	48	26	3	55
10025772600	ROBINSON,LAURA (C)	67	62	62	77
10025772700	RANDOLPH-ELGIN,TANYA (C)	67	62	62	72
10025772800	RANDOLPH-ELGIN,TANYA (C)	67	62	62	93
10025772900	TRUMAN MEDICAL CENTER	10	66	0	0
10025773300	SEIF,MOHSEN ABOU	1	8	62	28
10025773500	FAITH REGIONAL PHYSICIAN SVCS,LLC	13	33	3	59
10025773600	R&T WAGELIE THERAPY INC	69	74	3	28
10025773700	COREY,SUSAN	1	7	64	40
10025773800	GEM CITY BONE & JOINT-SIDNEY	13	20	3	17
10025774200	ONCOLOGY HEMATOLOGY WEST,PC	13	41	3	27

Nebraska Medicaid Enrolled Providers

Provider ID	Provider Name	Provider Type	Provider Specialty	Practice Type	County
10025774400	HORISUN/LAKEVIEW CARE CTR	11	82	0	55
10025774500	MOOMEY,LARRY	6	87	62	24
10025774600	MOOMEY,LARRY	6	87	62	56
10025774700	MOOMEY,LARRY	6	87	62	24
10025775000	AVERA FOOT & ANKLE CENTER	7	48	1	0
10025775100	ALEGENT HEALTH CLINIC-NEPHROLOGY	13	44	3	28
10025775200	VOLZKE,CRAIG	5	35	64	55
10025775300	SMITH,ALAN JAY	67	13	62	79
10025775400	CREEKWOOD CHIROPRACTIC CLNC-NELIGH	5	35	3	2
10025775500	CREEKWOOD CHIROPRACTIC CLNC-HOWELLS	5	35	3	19
10025775600	HICKS,NANCY	1	16	62	28
10025775700	NORTON,KATHLEEN	1	16	62	28
10025775900	RADIATION ONCOLOGY PROFESSIONAL SVC	1	30	3	28
10025775900	RADIATION ONCOLOGY PROFESSIONAL SVC	1	41	3	28
10025776100	BYKERK,FAYE PLMHP	13	26	5	13
10025776200	KARELL,CHRISTINE APRN-ALLIANCE	13	26	5	7
10025776300	PHILLIPS & ASSOCIATES LLC	13	26	3	0
10025776400	TROY,JOHN (C)	67	62	62	27
10025776500	WALLS,SCOTT LIMHP	39	26	62	27
10025776900	WALGREENS #12538	50	87	9	40
10025777000	CRITEL-RATHJE,DINA LIMHP	39	26	62	55
10025777100	MIDPLAINS CTR -MST SPECIALIZED IOP	13	26	3	55
10025777200	SHOIAB,MOHAMMAD MD	1	26	62	71
10025777300	SHOIB,MOHAMMAD MD	1	26	62	28
10025777400	CHENEY RIDGE FAMILY MEDICAL CLNC	13	8	3	55
10025777500	MULLINAX,NICHOLAS	5	35	62	55
10025777600	METHODIST HOSPITAL WOUND CENTER	13	8	3	28
10025777700	HAUSER,LANCE	5	35	62	28
10025777800	SUHR,GREGORY	60	87	62	45
10025777900	FAMILY SOLUTIONS INC	13	26	5	28
10025778100	ONCOLOGY HEMATOLOGY WEST-ELKHORN	13	41	3	20
10025778200	ONCOLOGY HEMATOLOGY WEST-COLUMBUS	13	41	3	71
10025778400	NEBRASKA COMPREHENSIVE HEALTH	13	8	3	55
10025778500	MH SOLUTIONS & ASSOC LLC	13	26	3	91
10025778600	MH SOLUTINS & ASSOC LLC	13	26	3	91
10025778700	IRISH TAYLOR DENTAL,LLC	40	19	3	28
10025778800	LAKESIDE ENT	13	20	3	28
10025779000	STECKEL,REBECCA	6	87	62	55
10025779200	KVC BEHAVIORAL HEALTHCARE,INC.	10	26	0	0
10025779300	PHYSICIANS CLINIC	13	7	3	28
10025779400	TONNIGES,KRISTA	6	87	62	93
10025779500	SIOUXLAND HEARING HEALTHCARE	60	87	62	0
10025779600	LINN,CAROLE	6	87	3	28
10025779800	WALGREENS #11355	50	87	9	77
10025780200	PHYSICAL THERAPY OF THE BLUFFS,LLC	32	65	3	79
10025780300	NORTHSIDE PHARMACY NURSING HOME DIV	50	87	9	0
10025781100	LUTHERAN FAMILY SVC- CFA	13	26	62	56
10025781200	LUTHERAN FAMILY SERVCIES- CFA	13	26	62	28

Nebraska Medicaid Enrolled Providers

Provider ID	Provider Name	Provider Type	Provider Specialty	Practice Type	County
10025781500	CUE,AMANDA PLMHP	13	26	5	55
10025781600	FRIEDMAN,JOSHUA (C)	67	62	62	28
10025782100	HEALTH CARE FOR WOMEN	13	16	3	0
10025782200	CHRISTIAN CNSLG SVCS	13	26	2	31
10025782400	TRI STATE PHYSICIANS & PHY THPY CLC	32	65	3	0
10025782500	TRI STATE PHYSICIANS & PHY THPY CLC	13	1	3	0
10025782600	TRI STATE PHYSICIANS & PHY THPY CLC	5	35	3	0
10025782700	BLUFFS HEALTH CARE CLINIC,PC	13	8	3	79
10025782800	WINDY CITY ANESTHESIA,PC	15	43	3	28
10025783100	FAMILY FIRST DENTAL OF GRAND ISLAND	40	19	3	40
10025783200	FAMILY FIRST DENTAL OF ST PAUL	40	19	3	47
10025783300	FAMILY FIRST DENT OF CENTRAL CITY	40	19	3	61
10025783400	ALEGENT HEALTH DERMATOLOGY	13	7	3	28
10025783600	BEILBY,STEVE	5	35	64	80
10025783700	PONCA MERCY MEDICAL CLINIC-IRHC	20	70	64	26
10025783800	SMITH,ERIC E (HUMPHREY)	40	19	64	71
10025783900	FAMILY FIRST DENTAL OF LOUP CITY	40	19	3	82
10025784100	FAMILY FIRST DENTAL OF ST PAUL	40	19	3	47
10025784200	SANFORD VERMILLION HOSPITAL-CRNA	15	43	3	0
10025784300	MEDSOLUTIONS SHC,INC.	70	87	62	0
10025784400	QUALITY URGENT CARE	13	67	3	73
10025784500	ALEGENT HEALTH ENT	13	4	3	28
10025784600	COMMUNITY MEDICAL CENTER,LLC	7	48	1	74
10025784700	PARALLELS- ADULT OTPT SA	48	26	5	55
10025784800	STEFANSKI,REBECCA PLMHP	13	26	5	55
10025784900	KARELL,CHRISTINE APRN -OSHKOSH	29	26	5	35
10025785000	KARELL,CHRISTINE APRN-SCOTTSBLUFF	13	26	5	79
10025785200	KARELL,CHRISTINE APRN- CHADRON	13	26	5	23
10025785300	BRYANLGH INDEPENDENCE CTR- RTC	82	26	62	55
10025785400	BRYANLGH INDEPENDENCE CTR- DAY TX	77	26	62	55
10025785500	KCI BEHAVIORAL HEALTHCARE	13	26	5	0
10025785600	MIDWEST OB/GYN CLINIC	7	48	3	59
10025785800	U-SAVE PHARMACY	50	87	9	90
10025785900	HEALTHONE CLNC SVCS-SURGICAL SPEC	13	20	3	17
10025786400	COOPER VILLAGE- INJECTABLE MEDS	13	26	5	28
10025786600	COMMUNITY REHAB-PT-ELKHORN	32	65	3	28
10025786800	COMMUNITY REHAB - OT - ELKHORN	69	74	3	28
10025786900	PHYSICAL THERAPY OF THE BLUFFS,LLC	69	74	3	79
10025787200	URWILER-SETTJE,BRANDI LIMHP	39	26	62	55
10025787500	TILL-BERGMAN,MICHELLE	6	87	64	28
10025787600	SKYLINE PEDIATRIC DENTISTRY,LLC	40	19	3	27
10025787700	SKYLINE PEDIATRIC DENTISTRY,LLC	40	19	3	28
10025787800	WATSON,MEGAN PPHD	13	26	5	55
10025787900	MILLARD FAMILY CHIRO & ACUPUNCTURE	5	35	3	28
10025788000	ALEGENT HEALTH HEART & VASCULAR SPE	13	6	3	89
10025788100	ALEGENT HEALTH HEART & VASCULAR SP	13	6	3	19
10025788200	ALEGENT HEALTH HEART & VASCULAR SPC	13	6	3	0
10025788300	ALEGENT HEALTH HART & VASCULAR SPC	13	6	3	28

Nebraska Medicaid Enrolled Providers

Provider ID	Provider Name	Provider Type	Provider Specialty	Practice Type	County
10025788600	DOUGLAS CNTY COM HLTH CTR-ADULT ASA	48	26	1	55
10025788800	CONDELLO,BRUCE	40	19	62	55
10025788900	NO FRILLS PHARMACY #21	50	87	9	28
10025789300	MCCONNELL,DAVID	15	5	62	10
10025789500	JORGENSEN,GREG	5	35	62	54
10025789800	A NEW DAY COUNSELING CTR INC	13	26	3	10
10025789900	GIRLS INC	13	26	5	28
10025790000	CHRISTIAN CNSLG SVCS- HOLDREGE	13	26	2	69
10025790100	CHRISTIAN CNSLG SVCS- MCCOOK	13	26	2	73
10025790200	MUSSMANN ENTERPRISES INC	13	26	3	28
10025790300	MEYER,ALLEN (C)/PARKVIEW HAVEN	67	62	62	85
10025790400	PAUGELS,LINDA LIMHP	39	26	62	55
10025790500	HEAIVILIN,CELESTE LMHP	13	26	5	40
10025790800	MONUMENT PHYSICAL THERAPY,LLC	32	65	3	79
10025790900	WAGNER,DAVID	1	4	64	0
10025791500	ACTIVE LIFE FAMILY CHIROPRACTIC,PC	5	35	3	55
10025791600	GRETNA VOLUNTEER FIRE & RESCUE DEPT	61	59	62	77
10025791800	CAIN,BRYAN	5	35	62	28
10025792100	REGIONAL WEST MEDICAL CTR-ANES	15	5	1	79
10025792200	NIELSEN,MARK	1	6	62	0
10025792500	VALLEY COUNTY HEALTH SYSTEM-LMNT	63	87	1	88
10025792800	ALEGENT HEALTH LAKESIDE HILLS-PLSTC	13	24	3	28
10025792900	ALEGENT HLTH IMMANUEL-PLASTIC SURG	13	24	3	28
10025793100	RHEUMATOLOGY CONSULTANTS	13	46	1	28
10025794300	OMAHA PAIN MANAGEMENT CENTER,INC	15	43	3	28
10025794400	BUDD,STEPHEN E	1	11	64	28
10025794500	OWEN,JONATHAN	40	19	62	23
10025794600	WALLESEN,RENEE ANN	5	35	62	7
10025794800	AUDIOLOGICAL SERVICES,INC	68	64	3	28
10025795000	ZLOMKE,LISE LIMHP-ASA OTPT	48	26	5	56
10025795200	AHMED,PAULEY LMHP	13	26	5	40
10025795300	MACAULEY,SERENA APRN	13	26	5	40
10025795400	PYSICIANS CLINIC-ENT	13	4	3	0
10025795600	WAKAN VISION,INC	6	87	3	28
10025795700	MAIN ST CNSLG SVC	13	26	5	93
10025795800	MAIN ST CNSLG SVC	13	26	5	10
10025795900	UNMC PHYS PSYCH @ VILLAGE PT	13	26	3	28
10025796000	SWIFT,DON	2	20	64	8
10025796100	MIDWEST EYE CARE,PC	6	87	3	77
10025796200	REHABILITATION PHYSICIANS GROUP,PC	13	25	3	55
10025796300	MIDWEST REGIONAL HEALTH SVCS	13	67	3	28
10025796600	BAUER,JAMES	5	35	62	55
10025796700	NORFOLK COMM HLTH CARE CLNC-DENTAL	40	19	3	56
10025796800	ALEGENT HEALTH CLNC-GOLDCOAST RD	13	8	3	77
10025796900	ALEGENT HEALTH CLINIC-LAKESIDE HLLS	13	8	3	28
10025797000	ALEGENT HEALTH CLNC-NO 72ND ST	13	8	3	28
10025797100	MH SOLUTIONS & ASSOC LLC	13	26	3	61
10025797500	OMAHA PAIN MANAGEMENT CENTER,INC	15	5	3	28

Nebraska Medicaid Enrolled Providers

Provider ID	Provider Name	Provider Type	Provider Specialty	Practice Type	County
10025797600	WINDY CITY ANESTHESIA,PC	15	43	3	28
10025797700	SPENCE,SHANNON	5	35	64	59
10025797800	LUEKING,PHILLIP JON,DC	5	35	62	10
10025798100	ALEGENT HEALTH-ENT-AUDIOLOGY	68	64	3	28
10025798200	RICE,THOMAS	15	43	3	77
10025798300	RICE,THOMAS	15	43	3	28
10025798400	LAKESIDE ORTHOPEDICS - DPM	7	48	3	77
10025798500	LAKESIDE ORTHOPEDICS,PC-MD	13	20	3	77
10025798600	REFLECTIONS COUNSELING	13	26	5	51
10025798800	SCHROER,KYLENE APRN	13	26	5	65
10025798900	FAM RESOURCE CTR-ADULTSA OTPT	48	26	5	56
10025799000	CHEYENNE CO HOSPITAL ASSOC	10	26	0	17
10025799100	ALEGENT HLTH MEM HOSP-SCHUYLER-ER	13	8	3	19
10025799100	ALEGENT HLTH MEM HOSP-SCHUYLER-ER	13	67	3	19
10025799400	SAMANI,DAN	13	20	3	55
10025799500	ALEGENT HLTH SCHUYLER CLNC-NON RHC	13	8	3	19
10025799600	CHILDREN'S HOSPITAL-RADIOLOGISTS	13	30	3	28
10025799700	RADIOLOGY WEST VILLAGE POINTE	13	30	3	28
10025799800	CHILDREN'S SPEC OUTREACH CLNC-RAD	13	30	3	28
10025799900	CHILDRENS SPEC PEDIATRIC OUTREACH	13	70	3	55
10025800000	CHILDRENS PED ENDOCRINOLOGY CLINIC	13	38	3	28
10025800100	CREIGHTON UNIVERSITY MED CTR-PED	13	37	3	28
10025800200	NEBRASKA MEDICAL CENTER - INPATIENT	13	70	3	28
10025800400	CHILDRENS HOSPITAL & MED CTR-ANES	15	5	3	28
10025800500	FAIRBURY TAXI,LLC	61	26	62	48
10025800600	GROSS IVERSEN KRATOCHVIL & KLEIN	13	20	3	28
10025800700	MIRIAMS PROMISE	13	26	5	0
10025800800	MEIDLINGER,JOHN (C)	67	62	62	40
10025801400	EAR,NOSE & THROAT SPECIALTIES,PC	13	4	3	80
10025801500	EAR,NOSE & THROAT SPECIALTIES,PC	68	64	3	80
10025801600	EAR,NOSE & THROAT SPECIALTIES,PC	13	4	3	48
10025801700	EAR,NOSE & THROAT SPECIALTIES,PC	68	64	3	34
10025801800	EAR,NOSE & THROAT SPECIALTIES,PC	68	64	3	48
10025801900	EAR,NOSE & THROAT SPECIALTIES,PC	68	64	3	55
10025802100	ARKFELD,PARSON,GOLDSTEIN,MD	13	18	3	28
10025802200	ARKFELD,PARSON,GOLDSTEIN,MD	13	18	3	28
10025802300	ALEGENT HEALTH LAKESIDE HOSPITAL	13	11	3	28
10025802500	BEHREND,RYAN	5	35	62	53
10025802700	STACEY HUNT-AMOS CNSLG SVCS LLC	39	26	62	24
10025802900	STACEY HUNT-AMOS CNSLG SVCS LLC	39	26	62	24
10025803000	CHILDREN'S HOSP & MED CTR - MULTI	13	70	3	28
10025803200	HAVELOCK PHYSICAL THERAPY	32	65	3	55
10025803300	SOUTHWEST LINCOLN SURGERY CENTER	9	49	61	55
10025803700	MEIDLINGER,JOHN (C)	67	62	62	73
10025803800	MEIDLINGER,JOHN (C)	67	62	62	88
10025803900	CASCADE CHIROPRACTIC	5	35	3	23
10025804000	GUIDE ROCK VOL FIRE DEPT & RESCUE	61	59	62	91
10025804100	WHITE'S ADVAANCED HEARING	60	87	64	1

Nebraska Medicaid Enrolled Providers

Provider ID	Provider Name	Provider Type	Provider Specialty	Practice Type	County
10025804200	WHITE'S ADVANCED HEARING-OMAHA	60	87	64	28
10025804300	KETTELER,ADAM	6	87	62	22
10025804400	PRINTZ,WILLIAM D	40	19	3	17
10025804500	SARAH ANN HESTER MEMORIAL HOME	69	74	5	29
10025804600	SARAH ANN HESTER MEMORIAL HOME	32	65	5	29
10050359901	PINERO,ELLIOT	1	30	33	0
10052931200	DURSO,MICHAEL	1	6	33	0
10052931201	DURSO,MICHAEL P	1	6	33	23
10054417801	ROSENBERG,SUZANNE	1	1	33	0
10064739400	ZANG,PETER	1	1	31	0
10086840902	SAEED,MALIK	1	8	31	67
10086840903	SAEED,MALIK	1	11	35	55
10086840904	SAEED,MALIK	1	11	35	55
10086840905	SAEED,MALIK	1	1	31	0
10136581900	DALKE,KAREN	32	65	33	55
10136581902	SCHIRALLI-DALKE,KAREN	32	65	33	55
10136581903	SCHIRALLI-DALKE,KAREN	32	65	33	55
10136581904	SCHIRALLI-DALKE,KAREN	32	65	33	55
10136581905	SCHIRALLI-DALKE,KAREN	32	65	33	55
10136581906	SCHIRALLI-DALKE,KAREN	32	65	33	78
10154553602	SPAULDING,MICHAEL	1	6	33	0
10154570705	SOTO,MIGUEL LMHP	36	26	33	28
10160957600	POGGI,J JEFFREY	1	2	35	28
10162054000	KUKAFKA,DAVID	1	29	33	0
10162054001	KUKAFKA,DAVID	1	29	33	0
10164575700	TURNER,BESSIE LMHP	36	26	33	55
10186014500	ZENG,WENJIA	1	73	31	55
10186389500	PARIMOO,RABUL	1	11	33	0
10186696200	PRASAD,VIJAY	1	37	33	56
10188664000	KHURANA,AMAN	1	11	33	0
10190205800	FILIPOWSKI,PIOTR	1	11	33	0
10230698303	JAEGER,THOMAS	1	26	35	28
10236428700	LEVY,JEFFREY A	1	30	33	0
10238586102	TAYLON,ALAIN	1	11	33	28
10238586107	TAYLON,ALAIN J	1	38	33	28
10240685900	MANULI,MARGERY	1	30	31	28
10240685901	MANULI,MARGERY	1	37	31	55
10240685902	MANULI,MARGERY	1	30	33	28
10258397300	BLUM,KERRI	1	1	33	0
10274445500	ISKANDER,RAAFAT	1	1	31	10
10288457100	SAXENA,KAVIR MD	1	26	35	40
10288457101	SAXENA,KAVIR MD	1	26	31	1
10288457102	SAXENA,KAVIR MD	1	80	33	1
10340564500	SHEDD,MICHAEL WILLIAM	1	11	33	79
10340564501	SHEDD,MICHAEL	1	11	33	79
10340564502	SHEDD,MICHAEL	1	11	33	17
10340564503	SHEDD,MICHAEL	1	11	33	35
10340564504	SHEDD,MICHAEL	1	11	33	17

Nebraska Medicaid Enrolled Providers

Provider ID	Provider Name	Provider Type	Provider Specialty	Practice Type	County
10340564505	SHEDD,MICHAEL	1	11	33	7
10340564506	SHEDD,MICHAEL	1	11	33	62
10340564507	SHEDD,MICHAEL	1	11	33	79
10350372700	HARNISCH,DAVID	1	8	35	28
10350372701	HARNISCH,DAVID	1	8	35	77
10352766801	CRISCUOLO,CHRISTOPHER	15	5	35	28
10352766802	CRISCUOLO,CHRIS M	1	11	35	77
10352766803	CRISCUOLO,CHRIS M	1	16	31	28
10352766804	CRISCUOLO,CHRISTOPHER	15	5	33	28
10370676200	TALMI,DANIT	1	30	33	0
10388546300	DESHPANDE,ANITA TIRUMALRAO	1	41	31	40
10434439500	SOBEL,ROGER	1	20	33	0
10438537500	GUTKIN,BARBARA	68	49	33	55
10442492100	GORGA,MICHAEL P	68	64	33	28
10442492101	GORGA,MICHAEL P	68	64	33	28
10442492102	GORGA,MICHAEL P	68	64	33	28
10442492103	GORGA,MICHAEL P	68	64	33	28
10442492104	GORGA,MICHAEL	68	64	33	28
10442492105	GORGA,MICHAEL	68	64	33	28
10442492110	GORGA,MICHAEL	68	64	31	28
10442492111	GORGA,MICHAEL	68	64	31	28
10442492112	GORGA,MICHAEL	68	87	31	28
10442492113	GORGA,MICHAEL	68	87	33	28
10442492114	GORGA,MICHAEL	60	64	31	28
10442492115	GORGA,MICHAEL	68	87	33	28
10442600303	SARKIS,ANGELA	69	74	33	28
10444861703	STAMATO,THERESA	1	37	33	0
10444861704	STAMATO,THERESA	1	6	31	0
10444861704	STAMATO,THERESA	1	37	31	0
10452040700	CHANG,KWANG	1	20	33	0
10456189300	GART,MYLES	15	5	33	28
10456189302	GART,MYLES	15	5	33	0
10456189304	GART,MYLES	15	5	33	77
10456318400	KELLY,MICHAEL	1	16	31	0
10470620900	RAMSAHAI,KAREN	1	1	33	0
10476503500	RYSKIN,MICHAEL	1	8	33	0
10488368700	CHANDER,AJAY	1	6	33	56
10488517500	KULKARNI,VIVEK	1	11	35	55
10488517501	KALKARNI,VIVEK MD	1	11	35	55
10488852500	GUPTA,ASHUTOSH	1	37	31	0
10488852500	GUPTA,ASHUTOSH	1	38	31	0
10530358800	ROTH,KARL	1	37	35	28
10534686600	OGIN,BRUCE	15	5	33	0
10550430300	MACENTEE,MARY	1	37	33	0
10554451401	CRANE,SUSAN APRN	29	26	31	28
10554451402	CRANE,SUSAN	29	26	31	77
10554451403	CRANE,SUSAN APRN	29	26	31	77
10556048900	SCHWARTZ,DARREN	1	1	31	10

Nebraska Medicaid Enrolled Providers

Provider ID	Provider Name	Provider Type	Provider Specialty	Practice Type	County
10558339300	GOLDSTEIN,JONATHAN	1	11	31	0
10594730900	AHMED,SHAHID	1	11	33	0
10650933800	BYRNES,CHRISTOPHER CDAC	78	26	31	0
10656305100	WONG,JACKSON	1	37	33	0
10656305101	WONG,JACKSON	1	37	33	0
10660942200	KRAUS,RICHARD	1	37	35	0
10662440400	ZANFRANDINO,KAREN	68	49	33	28
10682658602	PORTUGUEZ,RICO	32	65	33	15
10682658637	PORTUGUEZ,RICO	32	65	33	51
10682875400	GHANI,HASIMUL	1	44	35	55
10682875402	GHANI,NASIMUL	1	44	35	93
10682875405	GHANI,NASIMUL	1	44	35	55
10682875406	GHANI,NASIMUL	1	44	35	55
10682875407	GHANI,NASIMUL	1	44	35	34
10682875409	GHANI,NASIMUL	1	44	35	41
10682875410	GHANI,NASIMUL	1	44	35	74
10682875415	GHANI,NASIMUL	1	44	35	71
10682875416	GHANI,NASIMUL	1	44	35	55
10682875417	GHANI,HASIMUL	1	44	35	93
10682875418	GHANI,NASIMUL	1	44	33	1
10750258501	FINKELSTEIN,JANICE	1	37	35	28
10750428801	STOUGHTON,JAMES	1	8	31	0
10750520300	AZAROW,KENNETH	1	37	33	28
10750520301	AZAROW,KENNETH	1	37	31	55
10750520302	AZAROW,KENNETH	1	2	35	28
10750520303	AZAROW,KENNETH	1	37	33	28
10750520304	AZAROW,KENNETH	1	37	33	55
10760185400	BLATT,ELLEN	1	30	33	0
10760185402	BLATT,ELLEN	1	30	33	0
10760185403	BLATT,ELLEN	1	30	33	79
10786038900	ZARZYCKI,KATARZYNA	1	37	32	0
10786061100	POPA,IRINA	1	41	33	28
10786061101	POPA,IRINA E	1	41	33	28
10788559600	WANI,SACHIN	1	11	35	55
10788559601	WANI,SACHIN MD	1	11	35	55
10792024000	SINGH,PREETI	40	19	33	55
10792024001	SINGH,PREETI	40	19	33	28
10842438300	SHARP,WILLIAM	1	1	33	0
10850430310	MACENTEE,MARY	1	45	33	0
10850430315	MACENTEE,MARY	1	37	33	0
10854898300	BAUMGARTEN,KEITH M	1	20	33	0
10856891100	SCHOEN,JONATHAN	1	70	31	0
10890504701	SHEEL,SAURABH	1	1	35	51
10890504704	SHEEL,SAURABH	1	8	33	51
10890504705	SHEEL,SAURABH	1	8	33	0
10890664900	RAI,SUSHMA	1	18	35	28
10890664901	RAI,SUSHMA	1	12	31	28
10890664901	RAI,SUSHMA	1	16	31	28

Nebraska Medicaid Enrolled Providers

Provider ID	Provider Name	Provider Type	Provider Specialty	Practice Type	County
10894420800	ROY,ANUKUL	1	11	33	0
10940164800	CURSEEN,ALBERT	1	1	31	71
10954686004	OKEREKE, LEME	1	16	35	28
10954686005	OKEREKE,LEME	1	16	35	28
10954864801	CHAN,ESTELA	1	1	31	91
10954864802	CHAN,ESTELA L	1	6	33	1
10960521700	OBERLIES,MARK E	1	11	33	28
10980763700	CALDEIRA-IRISH,KICHA	40	19	33	87
10980763701	CALDEIRA-IRISH,KICHA	40	19	33	28
10994907600	SIDHU,MALUK	1	11	35	55
10994907601	SIDHU,MALUK	1	11	35	55
11030446201	KLEIN,MELVYN	1	44	33	0
11058371401	FORD,JOSEPH P	15	5	33	28
11064692200	WORKMAN,RACHEL	1	1	31	0
11064862701	HAUKE,RALPH	1	41	33	28
11064962702	HAUKE,RALPH J	1	11	35	28
11064962702	HAUKE,RALPH J	1	41	35	28
11064962704	HAUKE,RALPH	1	41	33	28
11064962705	HAUKE,RALPH	1	41	33	28
11064962706	HAUKE,RALPH	1	41	33	77
11064962707	HAUKE,RALPH	1	41	33	28
11064962708	HAUKE,RALPH	1	41	33	28
11064962709	HAUKE,RALPH	1	41	33	27
11064962710	HAUKE,RALPH	1	41	33	71
11082230801	CRUZ,ABELARDO	1	8	33	28
11082230802	CRUZ,ABELARDO	1	8	33	28
11082230803	CRUZ,ABELARDO	1	8	33	28
11082230803	CRUZ,ABELARDO	1	37	33	28
11082230804	CRUZ,ABELARDO	1	8	33	28
11082230804	CRUZ,ABELARDO	1	11	33	28
11082230804	CRUZ,ABELARDO	1	37	33	28
11082230805	CRUZ,ABELARDO	1	1	33	28
11082230805	CRUZ,ABELARDO	1	8	33	28
11082230805	CRUZ,ABELARDO	1	11	33	28
11082230810	CRUZ,ABELARDO	1	11	31	28
11082230810	CRUZ,ABELARDO	1	39	31	28
11090920004	SAHNI,MANISH	1	11	33	0
11090920005	SAHNI,MANISH	1	11	33	0
11134013200	HEMSTREET,GEORGE P	1	34	35	28
11134013201	HEMSTREET,GEORGE	1	12	31	28
11134013201	HEMSTREET,GEORGE	1	16	31	28
11148179100	KRAYVENGER,DONNA	68	49	33	29
11148179101	KRAYVENGER,DONNA	68	49	33	73
11148179104	KRAYENVENGER,DONNA	68	49	33	44
11148179105	KRAYENVENGER,DONNA	68	49	33	15
11152710300	MCKINSTRY,ROBERT	1	30	33	0
11158515300	FERRAZ,FRANCISCO	1	14	31	0
11180360200	KHAN,QAMAR	1	41	33	27

Nebraska Medicaid Enrolled Providers

Provider ID	Provider Name	Provider Type	Provider Specialty	Practice Type	County
11194762100	KAPADIA,ANAND	1	11	35	55
11194762101	KAPADIA,ANAND	1	11	35	55
11194879800	IDAHOSA,VICTOR	1	11	33	0
11240583900	ROSENBAUM,DAVID	1	30	33	0
11240583901	ROSENFELD,MARGARET	1	37	33	0
11242384601	GRIFFITH,MARGARET K LMHP	36	26	33	23
11242384602	GRIFFITH,MARGARET LIMHP	39	26	33	23
11242880600	FOLCIK,JOHN LMHP	36	26	33	10
11242880608	FOLCIK,JOHN C LMHP CADAC	36	26	33	1
11242880612	FOLCIK,JOHN LMHP	36	26	33	1
11250656700	CARPENTER,SARA	1	37	31	0
11266625304	TACKETT-NEWBURG,KRISTI LIMHP	39	26	35	28
11282493800	CHINTALAPUDI,UDAYA	1	30	35	28
11282493802	CHINTALAPUDI,UDAYA	1	30	31	28
11282582900	CABRERA,MONINA	1	37	31	28
11282582903	CABRERA,MONINA	1	38	31	28
11282582904	CABRERA,MONINA	1	1	31	55
11282582905	CABRERA,MONICA	1	37	31	55
11282582911	CABRERA,MONINA	1	38	33	28
11282651000	GODIL,MUSHTAG A	1	37	33	0
11290600901	PALANIAPPAN,GEETHA	1	41	33	28
11334413601	PRICE,WAYNE LIC & CERT	67	62	35	34
11334413602	PRICE,WAYNE (C)	67	62	62	55
11335853505	ACCREDO HEALTH GROUP,INC	50	87	11	28
11336912700	MANGIAMELE,SEBASTIAN	1	67	33	0
11338543900	ROTHENBERG,LAWRENCE	1	12	33	10
11340497803	LEPARD,JENINA LIMHP	39	26	32	55
11344558600	JOHNSTON III,HENRY M	1	1	31	73
11344558601	JOHNSTON,HENRY M	1	8	31	15
11344558602	JOHNSTON III,HENRY	1	1	31	79
11358031700	SANTER,WILLIAM LMHP	36	26	33	22
11358031701	SANTER,WILLIAM LMHP	36	26	33	22
11358031702	SANTER,WILLIAM LMHP	36	26	33	90
11365145900	CERES OXYGEN SERVICES,LLC	62	87	62	28
11365279900	MCGUIRE,MATTHEW T DDS	40	19	62	28
11368676500	WILLIAMS,TARA	1	1	31	0
11382116300	SURESHKUMAR,THIRUPPATHI	15	5	33	28
11386496700	HU,QUINLONG	1	22	33	28
11386496701	HU,QUINLONG	1	22	33	28
11386496702	HU,QUINLONG	1	22	33	28
11386496703	HU,QINLONG	1	22	33	28
11386496704	HU,QINGLONG	1	22	33	28
11386496705	HU,QINGLONG	1	22	33	0
11386496706	HU,QINGLONG	1	22	33	28
11434026700	FRANCIS,MICHAEL	1	6	31	1
11436193202	CAMPBELL,JAMES R	1	1	35	28
11436193202	CAMPBELL,JAMES R	1	11	35	28
11436193203	CAMPBELL,JAMES	1	11	33	28

Nebraska Medicaid Enrolled Providers

Provider ID	Provider Name	Provider Type	Provider Specialty	Practice Type	County
11436193205	CAMPBELL,JAMES R	1	11	35	28
11436193207	CAMPBELL,JAMES R	1	11	35	28
11442752200	MARSH,JOHN L	1	20	31	0
11444620400	LO PRESTI,JOSEPH	1	13	33	27
11444620402	LOPRESTI,JOSEPH	1	13	33	79
11452081300	PAMIES,RUBENS	1	11	35	28
11452081301	PAMIES,RUBENS	1	11	33	28
11452739400	WALLEN,BRETT	40	19	31	0
11460789100	GATTER,KEN	1	30	33	0
11470430900	BURGOS-ZAVODA,ARELIS	1	1	31	0
11538486700	BLOCK,MARGARET	1	11	31	28
11538486701	BLOCK,MARGARET	1	41	33	28
11538486702	BLOCK,MARGARET	1	11	33	28
11538486705	BLOCK,MARGARET	1	41	33	28
11538486706	BLOCK,MARGARET	1	41	33	77
11538486707	BLOCK,MARGARET	1	41	33	28
11538486708	BLOCK,MARGARET	1	41	33	28
11538486710	BLOCK,MARGARET	1	41	33	71
11538488709	BLOCK,MARGARET	1	41	33	27
11542647400	KENIK,JAY G	1	46	35	0
11542647402	KENIK,JAY	1	11	35	28
11542647403	KENIK,JAY	1	6	35	71
11542647403	KENIK,JAY	1	11	35	71
11542647404	KENIK,JAY MD	1	46	35	77
11542647405	KENIK,JAY	1	46	35	28
11542647406	KENIK,JAY	1	16	35	59
11542647407	KENIK,JAY	1	46	35	28
11544589701	MARKOWITZ,SCOTT	15	5	33	0
11544971701	CRABB,M SUZAN	1	11	33	28
11546314700	FENZEL,GREGORY	2	30	33	0
11554175201	ANDERSON,FREDERICK	1	30	33	0
11560488600	BARNES,JEFF	2	1	31	0
11562732600	ROGERS,DWAIN M	1	2	33	0
11562732601	ROGERS,DWAIN	1	37	33	0
11574821600	MARSELLA,MARCO	1	14	35	28
11582332100	NGUYEN,CAM	1	30	35	25
11582569901	UPPAL,PREVEENA	1	11	31	29
11582569905	UPPAL,PRAVEENA	1	8	31	29
11582569905	UPPAL,PRAVEENA	1	11	31	29
11628089801	MAURER,HAROLD	1	37	35	28
11628089801	MAURER,HAROLD	1	41	35	28
11636018609	KLEIN,HARRY	1	46	33	28
11638778805	HELLMAN,JOEL B	1	6	33	27
11640927801	ALBIN,JOAN COLLINS LMHP	36	26	35	59
11642117600	REPKE,JOHN	1	16	35	28
11642117601	REPKE,JOHN T	1	16	35	28
11642117603	REPKE,JOHN T	1	12	31	28
11642117603	REPKE,JOHN T	1	16	31	28

Nebraska Medicaid Enrolled Providers

Provider ID	Provider Name	Provider Type	Provider Specialty	Practice Type	County
11644308101	COATES,BARRY PMHP	37	26	33	28
11644308102	COATES,BARRY PMHP	37	26	33	28
11644308103	COATES,BARRY LMHP	36	26	33	28
11648197900	DELANEY-ROWLAND,SARAH	1	1	31	28
11648197901	DELANEY-ROWLAND,SARAH	1	1	31	28
11648798200	DEL CORE,MICHAEL	1	6	35	28
11648798201	DEL CORE,MICHAEL	1	6	31	20
11648798203	DEL CORE,MICHAEL	1	6	35	28
11654846001	RACANELLI,JOSEPH	1	30	33	27
11654846003	RACANELLI,JOSEPH L	1	30	35	28
11664752000	BANKS,MARK	1	16	33	0
11664752002	BANKS,MARK	1	37	33	0
11664752003	BANKS,MARK	1	37	33	0
11666229400	WENG,ELAINE YI-LING	1	1	31	0
11666229401	WENG,ELAINE Y	1	30	33	0
11678566701	KHAN,SOHAIL	1	13	33	28
11678895200	SHALABY,ALAAELDIN	1	6	35	28
11692774600	BISTA,SABIN	1	11	35	28
11692774600	BISTA,SABIN	1	29	35	28
11714547901	LYNCH,HENRY	1	11	35	28
11738082700	GENOVA,RONALD	1	1	33	0
11752512200	GYVES-RAY,KATHERINE	1	30	31	28
11752512201	GYVES-RAY,KATHERINE	1	30	33	28
11758334300	EVANS,CLIFFORD	2	20	33	79
11758334301	EVANS,CLIFFORD	2	20	31	56
11760301404	COOPERMAN,MICHAEL	32	65	33	13
11770991700	RAPPAPORT,AVIDAN	15	5	32	0
11776328700	ZINELDINE,AMAD	1	70	31	0
11776328701	ZINELDINE,AMAD	1	6	33	0
11788269500	NOSWORTHY,MARIA	40	19	33	28
11788269501	NOSWORTHY,MARIA	40	19	32	77
11788269502	NOSWORTHY,MARIA	40	19	35	28
11832168500	OLIVETO,EUGENE MD	1	26	33	89
11832168505	OLIVETO,EUGENE MD	1	26	33	27
11832168506	OLIVETO,EUGENE MD	1	26	33	28
11832168508	OLIVETO,EUGENE C MD	1	26	35	28
11832168510	OLIVETO,EUGENE MD	1	26	35	89
11832168517	OLIVETO,EUGENE MD	1	26	35	28
11832168519	OLIVETO,EUGENE MD	1	26	35	28
11832168520	OLIVETO,EUGENE MD	1	26	35	77
11832168524	OLIVETTO,EUGENE MD	1	26	33	28
11838790601	DOBYNS,EMILY	1	1	35	0
11880239205	PHILLIPS,SAMUEL	1	20	33	28
11880239210	PHILLIPS,SAMUEL	1	20	33	28
11928555100	HUURMAN,WALTER	1	20	35	28
11938512300	HAGIN,GERALD D	1	41	32	0
11942036600	BENN,STEVEN I	1	37	32	0
11942237903	VIDRA,JEFFREY LMHP	36	26	35	55

Nebraska Medicaid Enrolled Providers

Provider ID	Provider Name	Provider Type	Provider Specialty	Practice Type	County
11942237904	VIDRA,JEFFREY LMHP	36	26	33	55
11942237905	VIDRA,JEFFREY LMHP	36	26	33	55
11946531100	RIZZO,MATTHEW	1	13	31	0
11948813600	MITCHELL,HOWARD LARRY	1	11	33	55
11948957501	LE BEAUMONT,RONALD	15	5	33	0
11950230500	CHALOUPKA,JOHN C	1	30	33	0
11964847201	RISBANO,MICHAEL	1	29	31	0
11972605400	OAKES,JENNIFER	1	1	33	28
11972605401	OAKES,JENNIFER	1	1	31	28
11972605402	OAKES,JENNFER	1	1	31	28
11972605403	OAKES,JENNIFER	1	70	31	28
11978703800	JHA,ROMEN K	1	11	33	28
11982280400	SHARMA,ANSHUMAN	15	5	33	0
12038946200	SANDERS,MARK	1	29	33	0
12046172200	HARVEY,DEB LMHP	36	26	35	56
12046172201	HARVEY,DEBORAH LMHP	36	26	33	24
12046172202	HARVEY,DEBORAH LMHP	36	26	33	56
12046238900	JAREO,PATTI PLMHP	37	26	35	28
12050072100	SINDT,CHRISTINE	6	87	31	0
12060467700	PREVIGLIAN,TONYA L	15	43	31	40
12060490103	WILLIAMS,LAROY E	1	1	35	77
12060490107	WILLIAMS,LAROY	1	34	33	10
12080246600	SADIQ,HASNAIN MD	1	26	35	28
12080246601	SADIQ,HASNAIN MD	1	26	36	28
12080246603	SADIQ,HASNAIN MD	1	26	31	28
12092699900	BORAH,PRIYANKA	1	6	33	28
12092699900	BORAH,PRIYANKA	1	12	33	28
12144499500	NORDENHOLZ,KRISTEN	1	1	31	0
12146571000	ROTHBERG,MARTIN L	1	1	31	73
12146571002	ROTHBERG,MARTIN L	1	1	31	71
12148286103	VARGAS,HENRIETTA LIMHP	39	26	33	55
12150983100	NENE,SHRIRAM	1	6	33	0
12154451300	LACKNER,RUDY	1	33	35	28
12160329501	TENNITY,JOHN J	7	48	33	55
12172584400	VANDESANDE,JEREMY	1	1	33	0
12172584401	VANDEZANDE,JEREMY	1	8	33	0
12172584402	ZANDE,JEREMY	1	8	33	0
12176923100	SY CUA,BEATRIZE	1	37	33	0
12176923101	SY CUA,BEATRIZE	1	37	33	0
12178974101	PURVIS,DORIS	1	11	33	79
12192821100	MAHMOOD,ASIF	1	1	31	0
12236363200	BRENNAN,FRANCES MARJORIE	29	3	31	28
12236363200	BRENNAN,FRANCES MARJORIE	29	4	31	28
12236363207	BRENNAN,FRANCES MARJORIE	29	8	31	28
12236363208	BRENNAN,FRANCES MARJORIE	29	8	31	28
12236363209	BRENNAN,FRANCES MARJORIE	29	8	31	28
12236363210	BRENNAN,FRANCES MARJORIE	29	8	31	28
12236363211	BRENNAN,FRANCES	29	37	31	28

Nebraska Medicaid Enrolled Providers

Provider ID	Provider Name	Provider Type	Provider Specialty	Practice Type	County
12236363212	BRENNAN,FRANCES	29	37	31	28
12236363213	BRENNAN,FRANCES	29	37	31	28
12236363214	BRENNAN,FRANCES	29	37	31	28
12236363215	BRENNAN,FRANCES	29	37	35	28
12236363217	BRENNAN,FRANCES	29	8	33	28
12236363223	BRENNAN,FRANCES	29	37	31	77
12236363226	BRENNAN,MARJORIE	29	37	31	28
12236673301	RENDELL,MARC	1	11	35	28
12236673303	RENDELL,MARC	1	11	35	28
12238718500	DALTON,MICHAEL E	40	19	35	55
12248021700	VISOVSKY,CONNIE	29	11	35	28
12248021700	VISOVSKY,CONNIE	29	41	35	28
12248350701	NICOTRA,JOHN	1	37	31	0
12252738601	RAIKAR,VASANT	1	1	33	0
12322414300	KAPLAN,S DAVID PHD	67	62	62	55
12322414301	KAPLAN,DAVID (C)	67	62	33	55
12342496200	COHEN,ANDREW	1	6	33	0
12350533300	SORIANO,BRIAN	1	37	33	0
12354902500	LENSSEN,MAUREEN	29	91	31	0
12390104700	CHILAPPA,KIRANMAYI	1	11	31	55
12440148900	BRENNAN,THOMAS P PHD PSYCHOL	67	62	62	55
12440148903	BRENNAN,TOM (C)	67	62	35	55
12440148904	BRENNAN,THOMAS (C)	67	26	33	55
12446266600	SHAHEEB,SUDAH	1	38	33	87
12446266601	SHAHEB,SUDAH	1	38	35	87
12446666505	LINSCOTT,ELISA LIMHP	39	26	33	55
12452484705	ROTH,JOHN	1	30	33	0
12454284400	JAFFER,ZUBEIR	1	30	33	0
12456777000	SUMPTER,WAYNE	1	8	33	28
12456777000	SUMPTER,WAYNE	1	37	33	28
12456777001	SUMPTER,WAYNE	1	8	33	28
12456777002	SUMPTER,WAYNE	1	8	33	77
12456777005	SUMPTER,WAYNE	1	67	33	28
12480744511	MARKY,BLANCA	1	13	33	0
12482514500	SAITH,ANGELI D	1	8	31	89
12484254400	ANDERSON,KAROLINE	1	37	35	28
12484254401	ANDERSON,KAROLINE	1	37	31	28
12484254402	ANDERSON,KAROLINE	1	37	31	28
12484254403	ANDERSON,KAROLINE	1	37	33	28
12484254404	ANDERSON,KAROLINE	1	37	31	28
12484254405	ANDERSON,KAROLINE	1	37	31	28
12484254406	ANDERSON,KAROLINE S	1	37	31	28
12484254407	ANDERSON,KAROLINE	1	67	33	28
12484254408	ANDERSON,KAROLINE	1	37	33	28
12536497000	MANZON,KATHERINE	1	1	31	0
12538444100	LEVINGER,BONNIE	68	49	33	28
12542732900	MCELDERRY,THOMAS R	1	8	33	0
12578924200	BUDDHARAJU,LAXMI NARAYANA R	1	41	33	28

Nebraska Medicaid Enrolled Providers

Provider ID	Provider Name	Provider Type	Provider Specialty	Practice Type	County
12578924201	BUDDHARAJU,LAXMI NARAYANA R	1	41	33	77
12578924202	BUDDHARAJU,LAXMI NARAYANA R	1	41	33	28
12578924203	BUDDHARAJU,LAXMI NARAYANA	1	41	33	28
12578924204	BUDDHARAJU,LAXMI	1	41	35	28
12578924205	BUDDHARAJU,LAXMI	1	41	33	28
12578924206	BUDDHARAJU,LAXMI	1	41	33	28
12578924207	BUDDHARAJU,LAXMINARAYANA	1	41	33	27
12638900200	MANASTER,BETTY	1	30	33	0
12638900201	MANASTER,BETTY	1	1	31	0
12642207800	BENZONI,THOMAS	2	1	31	71
12642207801	BENZONI,THOMAS	2	1	33	0
12650019600	STROM,LAURA	1	13	31	0
12653514202	WILKINSON,HEATHER	2	70	33	28
12656514200	WILKINSON,HEATHER	2	70	33	0
12656514201	WILKINSON,HEATHER	2	1	33	77
12666013400	SYMONS,JORDAN	1	37	33	0
12682121500	SINGH,AMRIT P	1	1	31	0
12748271701	GANGAHAR,DEEPAK	1	6	33	55
12748271702	GANGAHAR,DEEPAK M	1	6	33	1
12748271703	GANGAHAR,DEEPAK M	1	6	33	40
12748271704	GANGAHAR,DEEPAK M	1	6	33	71
12748271706	GANGAHAR,DEEPAK	1	6	32	56
12748271708	GANGAHAR,DEEPAK M MD	1	6	33	55
12748400500	HOROWITZ,MICHAEL	1	1	33	0
12752495900	REYES,PATRICIO	1	13	33	28
12756856100	QUIMBU,DAVID	1	42	35	28
12756856102	QUIMBY,DAVID	1	1	31	27
12756856102	QUIMBY,DAVID	1	8	31	27
12756856103	QUIMBY,DAVID	1	1	31	10
12756856104	QUIMBY,DAVID	1	11	35	28
12756856104	QUIMBY,DAVID	1	42	35	28
12758018201	MOYNIHAN,MICHAEL J	1	22	33	0
12776809500	MONDAL,KAMALENDRA	1	1	31	0
12828952900	SENIOR,ROBERT	1	6	33	0
12828952900	SENIOR,ROBERT	1	11	33	0
12848481400	WESTON,MARIE F	1	37	31	34
12854453100	WILSON,SUMI	68	49	33	77
12854718300	NOTIDES,THOMAS	15	5	33	0
12854718301	NOTIDES,THOMAS	1	1	31	0
12886665000	ANDRECA,STELIAN	1	8	33	0
12928090800	SCHWARZ,MARVIN	1	1	31	0
12938118400	SELIGMAN,PAUL A	1	1	33	0
12946633901	DECKER,PAMELA	1	6	35	0
12956045401	GANGAHAR,KIRAN	1	11	31	55
12956045411	GANGAHAR,KIRAN	1	6	33	28
12956045412	GANGAHAR,KIRAN	1	6	33	28
12956716804	WALKER,LISA	68	64	33	28
12958684300	HAPKE,MANJU	1	8	33	28

Nebraska Medicaid Enrolled Providers

Provider ID	Provider Name	Provider Type	Provider Specialty	Practice Type	County
12958684301	HAPKE,MANJU	1	8	33	28
12958684302	HAPKE,MANJU	1	1	33	28
12958684310	HAPKE,MANJU B	1	8	33	28
12958684312	HAPKE,MANJU	1	1	33	28
12958684313	HAPKE,MANJU	1	1	33	28
12958684314	HAPKE,MANJU	1	1	33	28
12958684315	HAPKE,MANJU	1	1	33	28
12966920700	RAPPAPORT,LARA	1	30	33	0
12966920701	RAPPAPORT,LARA	1	37	33	0
12968522500	YOO,ALICE	1	22	33	0
13036202704	ZIENO,SALVATORE A	1	4	62	77
13038835200	HAYES,DEBORAH	68	64	31	0
13040956500	LESLIE,STEPHEN	1	2	35	28
13040960101	TAYLON,CHARLES	1	14	35	28
13040960102	TAYLON,CHARLES	1	2	35	28
13040960103	TAYLON,CHARLES	1	14	35	0
13040960104	TAYLON,CHARLES	1	14	35	0
13050837300	LASEE,JOSEPH	1	1	33	0
13054309801	BERNAL,ALEXANDER	1	10	33	28
13062081200	ALWAN,AHMAD	2	13	31	40
13062088300	BUNJER,TERESA PLADC	58	26	33	28
13128493501	HOBBINS,JOHN	1	1	31	0
13128493502	HOBBINS,JOHN	1	1	33	0
13132644900	WETCHER,KENNETH MD	1	26	31	10
13132644901	WETCHER,KENNETH MD	1	26	31	28
13136421902	SCHLANGER,STUART R	1	11	35	28
13136488100	DOWNS,JACQUELINE	1	1	31	0
13136641900	WASSERMAN,TODD H	1	30	33	0
13138589800	MOUND,RANDY	1	30	33	0
13148670500	RUSSELL,RICHARD J	15	5	33	0
13150792500	FLEISHMAN,MATTHEW	1	30	33	0
13150792502	FLEISHMAN,MATTHEW	1	30	33	79
13162837900	GUERRASIO,JEANETTE	1	11	31	0
13164289000	LAWRENCE,ANDREW A	1	1	31	56
13164289001	LAWRENCE,ANDREW	1	1	31	79
13164289002	LAWRENCE,ANDREW A	1	1	31	40
13166203406	AHSAN,SHAHID M	1	1	35	77
13232670300	HORWITZ,LAWRENCE	1	1	31	0
13232670301	HORWITZ,LAWRENCE D	1	30	33	0
13236007600	LEVINE,JOEL	1	11	33	0
13236468204	MCKENNA,PATRICK	1	41	33	28
13236468205	MCKENNA,PATRICK	1	32	33	28
13236468205	MCKENNA,PATRICK	1	41	33	28
13236468208	MCKENNA,PATRICK	1	41	33	28
13246039400	SARMA,DEBA	1	22	33	28
13246039401	SARMA,DEBA	1	22	33	28
13258190200	VIOLA,LISA C	1	13	33	0
13262777000	PIENING,JENNIFER	69	49	33	55

Nebraska Medicaid Enrolled Providers

Provider ID	Provider Name	Provider Type	Provider Specialty	Practice Type	County
13262948600	MATHIER,MICHAEL	1	6	33	0
13280314200	HAN,ZE-HUI	1	20	33	0
13280314200	HAN,ZE-HUI	1	25	33	0
13284718500	DALI,PILU	1	42	33	28
13330643300	KAPPY,MICHAEL S	1	1	33	0
13334325500	BENNETT,JUDITH LMHP	36	26	32	10
13334325506	BENNETT,JUDITH LIMHP	39	26	32	10
13336887401	BROWN,BRUCE	1	30	31	0
13340050300	MYERSON,DAVID	1	22	33	0
13358639400	JACOBS,IAN	1	2	33	0
13360394400	TROCHESSET,DENISE	40	19	33	0
13366533800	SNYDER,ROBERT	1	2	33	0
13366652900	MCCOLLESTER,LAUGHLIN	2	1	33	0
13366652902	MCCOLLESTER,LAUGHLIN	2	2	33	0
13375737002	LABORATORY CORP OF AM HOLDINGS	16	22	62	55
13378974100	SATTAR,ARIF ABDUL	1	67	33	28
13378974107	SATTAR,ARIF	1	11	33	55
13378974108	SATTAR,ARIF	1	11	33	55
13378974109	SATTAR,ARIF	1	8	35	55
13386329012	SIDDIQUI,ZAKARIA MD	1	26	31	10
13421024100	BARTHOLET,JOHN	5	35	62	28
13438234200	DIETRICH,MAUREEN	29	10	33	0
13438474700	WATSON,YOLANDA	29	8	33	28
13446880001	KANNAN,HARI MD	1	26	31	0
13448811401	JANAK,MICHELLE	32	65	33	55
13448811402	JANAK,MICHELLE	32	65	33	55
13452741601	OEI,LEIM SOM	1	70	33	87
13454246900	GINSBURG,GLEN M	1	20	33	28
13454246901	GINSBURG,GLEN M	1	20	33	28
13454246905	GINSBURG,GLEN M	1	20	31	28
13456486100	FRENCH,DEAN	1	1	31	59
13456486102	FRENCH,DEAN	1	1	31	59
13478259600	SHAH,SYED	1	1	31	56
13478348300	RAHIMI,RAFIQUDDIN S	1	11	33	0
13478348301	RAHIMI,RAFIQUDDIN	1	8	33	0
13478348302	RAHIMI,RAFIQUDDIN	1	1	33	0
13478356508	QUADER,MOHAMMED A	1	33	35	28
13478356509	QUADER,MOHAMMED	1	6	33	28
13478356510	QUADER,MOHAMMED	1	6	33	28
13478356511	QUADER,MOHAMMED	1	6	33	28
13484166300	DURKAN,MARK	1	10	33	0
13484457500	FUENTE-DEVILLA,MARIA E	1	41	31	56
13540012700	PALMIERI,STEVEN W	2	1	31	0
13540012700	PALMIERI,STEVEN W	2	8	31	0
13540012701	PALMIERI,STEVEN	2	8	32	79
13540012703	PALMIERI,STEVEN	2	8	33	79
13568136801	VAFAI,JALLEH	1	37	35	28
13574437600	SILVA,JENNIFER	1	37	35	0

Nebraska Medicaid Enrolled Providers

Provider ID	Provider Name	Provider Type	Provider Specialty	Practice Type	County
13576143301	CHAVIS,JOE LADC	78	26	33	28
13576969800	REPAS,THOMAS	2	38	33	0
13582566500	GIST,JULIAN	15	5	33	0
13644325800	AUSTIN,WILLIAM B	2	13	33	0
13644325801	AUSTIN,WILLIAM	2	11	33	0
13652314302	MARTIN,KATHLEEN LIMHP	39	26	33	28
13658559200	SERGEL,NEIL	1	30	32	77
13660679400	SIVALINGAM,VARUNANA	1	18	32	0
13670446200	WU,BETTY	1	37	31	0
13676356200	SAKIEWICZ,PAUL	1	44	33	0
13676767200	SEGEV,GILEAD	1	1	31	70
13676767201	SEGEV,GILEAD	1	8	31	70
13676767202	SEGEV,GILEAD	1	1	31	74
13698543600	SHAMOUN,DANY	1	10	31	0
13698684800	KIM,JASUNG MD	1	26	35	55
13698684801	KIM,JASUNG MD	1	26	35	55
13698684802	KIM,JASUNG MD	1	26	35	55
13698684803	KIM,JASUNG MD	1	26	35	55
13698684804	KIM,JASUNG MD	1	26	31	55
13698684806	KIM,JASUNG MD	1	26	31	55
13698684807	KIM,JASUNG MD	1	26	31	55
13698684808	KIM,JASUNG MD	1	26	35	55
13698684809	KIM,JASUNG MD	1	26	33	55
13698684810	KIM,JASUNG MD	1	26	33	59
13698829203	SKANTHAROOPAN,THIRUNAVUKARASU	1	67	33	28
13698829300	SKANTHAROOPAN,THIRUNAVUK	1	1	31	0
13740042401	DAY,SUSAN E	1	37	35	28
13740376800	FREE,THOMAS	1	30	33	0
13746517200	OSBORNE,JOHN	2	2	33	28
13746911600	GRANT,STEVEN	1	1	33	0
13748769403	MACDONALD,MADELINE R	1	37	33	27
13766176600	LITWIN,JESSICA	1	13	33	0
13766176600	LITWIN,JESSICA	1	37	33	0
13794593202	OSUNTOKUN,OLUWATOKUNBO ANN	1	37	31	28
13794593204	OSUNTOKUN,ANN	1	8	33	0
13806198500	WILLIAM,BASEM	1	1	32	77
13806198500	WILLIAM,BASEM	1	8	32	77
13806896700	RAFEEQ,BUSHRA	1	44	33	0
13838539100	FEINBERG,LAWRENCE	1	11	33	0
13844120004	SLOWINSKI,JANINE	1	30	33	0
13848745103	MCGREEVY,HYLEAN LMHP	36	26	33	27
13848745107	MCGREEVY,HYLEAN LIMHP	36	26	35	28
13848745108	MCGREEVY,HYLEAN LIMHP	36	26	33	28
13848745110	MCGREEVY,HYLEAN LIMHP	39	26	33	27
13848745111	MCGREEVY,HYLEAN LIMHP	39	26	35	28
13848745112	MCGREEVY,HYLEAN LIMHP	39	26	35	77
13848745113	MCGREEVY,HYLEAN LIMHP	39	26	35	28
13856265400	AMSTUTZ,KENTON R	2	37	35	28

Nebraska Medicaid Enrolled Providers

Provider ID	Provider Name	Provider Type	Provider Specialty	Practice Type	County
13856265404	AMSTUTZ,KENTON R	2	37	35	28
13856265405	AMSTUTZ,KENTON R	2	37	31	77
13856265407	AMSTUTZ,KENTON R	2	37	31	28
13856265408	AMSTUTZ,KENTON R	2	37	31	28
13856265409	AMSTUTZ,KENTON R	2	37	31	28
13856265410	AMSTUTZ,KENTON R	2	37	31	28
13856265411	AMSTUTZ,KENTON R	2	37	31	28
13856265412	AMSTUTZ,KENTON	2	37	31	28
13856265413	AMSTUTZ,KENTON	2	37	31	28
13856265414	AMSTUTZ,KENTON	2	67	33	28
13856265415	AMSTUTZ,KENTON	2	37	31	28
13856265416	AMSTUTZ,KENTON	2	37	33	77
13856265420	AMSTUTZ,KENTON	2	37	33	28
13856265421	AMSTUTZ,KENTON	2	37	31	28
13856700300	CAMMOCK,LEONA	1	8	35	0
13856700303	CAMMOCK,LEONA M	1	8	33	0
13862427200	LYLE,BRIAN	1	1	33	0
13862427200	LYLE,BRIAN	1	6	33	0
13866275300	VAN EERDEN,PETER	1	16	33	0
13868781700	LAWRINENKO,VICTOR	1	1	33	0
13936346100	READ,RALPH	1	30	33	0
13936346103	REED,RALPH	1	30	33	28
13942217201	FISCHER,ROBERT J	1	16	35	28
13956326402	BYORTH,KATHLEEN LMHP	36	26	35	55
13970319200	SCHULTZE,DIETRICH	1	30	33	0
14034983110	BRADDOCK,SUZANNE	1	7	33	28
14044464701	YAZDI,NAVID	1	16	32	40
14052071702	MAJCHER,THOMAS	15	5	33	0
14070404200	SCHERL,SUSAN	1	20	35	28
14070404201	SCHERL,SUSAN A	1	20	31	28
14070827200	DAVIES,JILL	1	1	33	0
14090690010	AKKAD,HAYSAM	1	6	33	28
14090690015	AKKAD,HAYSAM	1	6	33	28
14092661601	HAROON,MUHAMMAD MD	1	41	33	27
14092661602	HAROON,MUHAMMAD	1	41	33	28
14092661603	HAROON,MUHAMMAD	1	41	33	28
14092661604	HAROON,MUHAMMAD	1	41	33	28
14092661605	HAROON,MUHAMMAD	1	41	33	77
14092661606	HAROON,MUHAMMAD	1	41	33	28
14142360201	ADICKES,EDWARD	2	22	35	28
14142360202	ADICKES,EDWARD	2	22	33	28
14142453700	POLANER,DAVID	15	5	33	0
14158179601	BALTER,KEVIN	15	5	33	10
14160117800	DEMASI,MARK	2	16	33	55
14164287301	KELLY,CYNTHIA	1	20	33	0
14166125002	MILLER,PAUL MD	15	5	33	0
14168656301	WEISS,ALLEGRA	1	8	35	55
14168656302	WEISS,ALLEGRA J	1	1	31	27

Nebraska Medicaid Enrolled Providers

Provider ID	Provider Name	Provider Type	Provider Specialty	Practice Type	County
14176376400	GOUGOUTAS,CHRISTINA	1	30	33	0
14178191000	PATEL,VIKRAM	15	5	32	0
14180035303	AWODELE,OLATO KUNBO	1	8	33	28
14180035304	AWODELE,OLATOKUNBO	1	8	33	28
14180035306	AWODELE,OLATOKUNBO	1	67	33	28
14180035307	AWODELE,OLATOKUNBO	1	67	33	28
14180035308	AWODELE,OLATOKUNBO	1	67	33	28
14194899600	GUIRGUIS,NABIL	1	44	31	28
14196039900	RADHI,FATMA	1	13	35	0
14198320901	RANJAN,RAJIV	1	6	33	56
14240835900	DAVIS,MARK	15	5	33	0
14240947400	MANAHAN,ANTONIO	1	25	31	28
14248042504	BAMDAS,LAWRENCE M	1	8	31	8
14252427803	COREY,AMY (C)	67	62	32	28
14252427806	COREY,AMY TIONGSON (C)	67	62	33	28
14266497500	KOLANZ,MESHELLE M	1	12	33	0
14272277300	KAHN,BROWNWEN	1	1	31	0
14272277302	KAHN,BRONWEN	1	16	33	0
14272277303	KAHN,BRONWEN	1	37	33	0
14272277304	KAHN,BRONWEN	1	37	33	0
14272277306	KAHN,BRONWEN	1	37	33	0
14272277308	KAHN,BRONWEN	1	37	33	0
14272277309	KAHN,BRONWEN	1	37	33	0
14272277310	KAHN,BRONWEN	1	16	33	0
14272277311	KAHN,BRONWEN	1	37	33	0
14274601500	FLYNN,CAROLYN	1	1	33	0
14292234900	BRYNIARSKI,MARK	1	14	33	0
14302630200	SRINIVASAN,SRIVIDYA	1	42	31	0
14313006800	BANGA,NEIL	1	8	33	0
14330818100	YAMPOLSKY,L F	40	19	33	77
14338446200	SOMERSET,WILLIAM	1	25	32	0
14348817200	KREDER JR,KARL	1	34	31	0
14352630608	SUSMAN,JEFFREY	1	8	35	28
14352630609	SUSMAN,JEFFREY	1	8	35	28
14360359904	CAMMOCK,CHARLES D	15	5	33	0
14362945800	BONASERA,STEPHEN	1	39	35	28
14378260501	AWADALLAH,SAMI	1	37	33	0
14378260503	AWADALLACH,SAMI	1	6	31	0
14378260503	AWADALLACH,SAMI	1	37	31	0
14378487200	ESTAFAN,MAGED MD	1	26	31	10
14436908600	SHEPPARD,RONALD	1	1	33	21
14436908601	SHEPPARD,RONALD	1	1	33	21
14442218501	DIAMANT,DAVID S	1	13	33	55
14444077401	PORTNEY,ROBERT (C)	67	62	33	28
14444077402	PORTNOY,ROBERT (C)	67	62	33	55
14444077403	PORTNOY,ROBERT (C)	67	62	35	55
14450512500	SHIFFRIN,JEFFREY	15	5	33	0
14462183800	SCHLEEHAUF,KAREN M	1	8	31	0

Nebraska Medicaid Enrolled Providers

Provider ID	Provider Name	Provider Type	Provider Specialty	Practice Type	County
14462559600	MARIS,MICHAEL	1	41	33	0
14462559601	MARIS,MICHAEL	1	41	33	0
14466234500	GRAYCK,EVA	1	1	31	0
14466234501	GRAYCK,EVA	1	37	31	0
14472738400	GASPAR,WILLIAM	1	1	31	0
14474920100	MINGIN,GERALD	1	70	31	0
14511908600	RIVERA,NICOLAS	1	37	33	0
14511929300	MEHRA,SANJAY	1	11	33	28
14538044601	MEHR,SAMUEL H	1	30	33	28
14538044602	MEHR,SAMUEL	1	30	33	28
14538044605	MEHR,SAMUEL MD	1	1	33	0
14538044606	MEHR,SAMUEL	1	30	33	28
14538044607	MEHR,SAMUEL	1	30	33	78
14538044609	MEHER,SAMUEL	1	30	33	28
14538044610	MEHR,SAMUEL	1	30	33	28
14538044612	MEHR,SAMUEL	1	41	33	28
14538044613	MEHR,SAMUEL	1	30	33	28
14538044614	MEHR,SAMUEL	1	30	33	89
14538044615	MEHR,SAMUEL	1	30	33	28
14538044616	MEHR,SAMUEL	1	30	33	28
14540555100	LINKE,PAM	69	49	33	76
14540555101	LINKE,PAMELA	69	49	33	55
14540655600	CHARTOFF,STANLEY E	1	1	31	28
14540655602	CHARTOFF,STANLEY	1	1	31	28
14540822601	SILAN,RUBEN D	1	8	31	0
14544726501	SHERIDAN,KEVIN	1	37	31	0
14560166600	PAYNE,MICHAEL J	1	30	33	0
14560166601	PAYNE,MICHAEL	1	30	33	79
14560855300	SAMANT,ASHA	40	19	33	0
14562309500	TARAR,AHMAD MD	1	26	33	0
14562309501	TARAR,AHMAD MD	1	26	31	0
14568662600	SASSON,AARON R	1	2	35	28
14568662601	SASSON,AARON	1	2	33	28
14574940200	HALL,WYATT	1	1	33	0
14574940200	HALL,WYATT	1	2	33	0
14578501400	GONZALEZ,PETER	1	25	33	0
14580576000	PEASE,DAHLIA	2	37	35	28
14580576001	PEASE,DAHLIA	2	37	33	28
14580576002	PEASE,DAHLIA	2	37	31	28
14580576003	PEASE,DAHLIA	2	37	31	28
14580576004	PEASE,DAHLIA	2	37	31	28
14580576005	PEASE,DAHLIA	2	37	31	77
14580576006	PEASE,DAHLIA	2	37	31	28
14580576007	PEASE,DAHLIA	2	37	31	28
14580576008	PEASE,DAHLIA	2	67	33	28
14580576009	PEASE,DAHLIA	2	37	31	28
14580576010	PEASE,DAHLIA	2	37	33	28
14580576011	PEASE,DAHLIA	2	37	33	77

Nebraska Medicaid Enrolled Providers

Provider ID	Provider Name	Provider Type	Provider Specialty	Practice Type	County
14580576012	PEASE,DAHLIA	2	37	31	28
14640034600	ROGERS,SAMUEL	1	45	31	0
14644869000	STRAUB,HOWARD N	2	18	33	0
14646678800	VALDEZ,SANDRA	1	13	31	40
14646815900	WALKER,PENNY	68	49	33	79
14646815901	WALKER,PENNY	68	49	35	79
14650205500	MURPHY,ELIZABETH	15	43	33	55
14654790900	ANDERSON,MARIA	1	6	33	0
14656351300	BRENNAN,BRIAN	1	37	33	28
14656964601	GREFFE,BRIAN	1	1	31	0
14656964602	GREFFE,BRIAN S	15	5	33	0
14676903900	UM,JOHN	1	33	35	28
14694791501	MASOOD,ADNAN	1	11	31	0
14711780100	IMRAN,MUHAMMAD	1	6	33	56
14728789100	HANSEN,RAYMOND	1	30	33	10
14728789100	HANSEN,RAYMOND	1	36	33	10
14728994200	SEGAL,ARLENE	1	30	31	28
14728994201	SEGAL,ARLENE	1	30	33	28
14744036400	RANIOLO,JOHN	2	6	33	0
14746230000	GREENBERG,JERRY	1	6	33	0
14746230002	GREENBERG,JERRY	1	6	33	0
14746276502	GOBBO,PAUL	1	11	33	55
14758882800	FINCH,SUDHIR EUGENE	1	37	33	0
14758955700	MCMULLEN,JILL	1	1	33	77
14762104900	MON-SPREHE,DIDIMA	1	37	33	0
14772227600	MIHOK,A JONATHAN	2	1	33	0
14772227601	MIHOK,A JONATHAN	2	1	33	0
14772227602	MIHOK,A JONATHAN	2	1	33	0
14778656800	LIN,MICHAEL	1	30	33	0
14794312000	KASARAGOD,ARVIND	1	37	33	0
14850195100	DOWGIN,THOMAS A	1	10	33	0
14850286300	MCDERMOTT,NANCY	1	1	33	0
14856394500	GENEREUX,JOHN PLMHP	37	26	33	77
14856394502	GENEREUX,JOHN PLMHP	37	26	33	28
14856495201	TARANTOLO,STEFANO	1	16	31	28
14856495202	TARANTOLO,STEFANO	1	41	35	28
14856495204	TARANTOLO,STEPHANO	1	41	33	77
14856495205	TARANTOLO,STEPHANO	1	41	33	28
14856495206	TARANTOLO,STEPHANO	1	41	33	77
14856495207	TARANTOLO,STEPHANO	1	41	33	77
14856495208	TARANTOLO,STEFANO	1	41	35	28
14856495209	TARANTOLO,STEFANO	1	41	33	28
14856495210	TARANTOLO,STEFANO	1	41	33	28
14858891701	WANG,SAMUEL	1	30	33	0
14858891702	WANG,SAMUEL	1	30	33	79
14864541200	CHOI,JAMES Y	15	5	31	0
14870994201	STRAUB,PETER	40	19	33	28
14870994202	STRAUB,PETER ROY	40	19	33	28

Nebraska Medicaid Enrolled Providers

Provider ID	Provider Name	Provider Type	Provider Specialty	Practice Type	County
14870994204	STRAUB,PETER	40	19	33	20
14878586800	SAVAGE,JONATHAN	1	1	33	0
14882542400	FRAZIER,MEGAN	69	74	33	28
14882542401	FRAZIER,MEGAN	69	74	33	28
14886844200	LIN,CHI	1	30	35	28
14886844201	LIN,CHI	13	32	33	28
14892568401	KHAN,TJAZ	1	6	35	0
14896644300	VARGHESE,JOBY	15	5	31	28
14896644301	VARGHESE,JOBY	15	5	33	28
14908256300	SUNDARALINGAM,DHAKSHAYANI	1	8	31	53
14940033801	ATTANASIO,RONALD	40	19	33	55
14960802600	FENTON,LAURA Z	1	30	33	0
14960802601	FENTON,LAURA Z	1	30	33	0
14960802602	FENTON,LAURA	1	30	33	0
14968334600	CARPENTER,TWAINA PLMHP	37	26	35	28
14984206100	DING,CONNIE	15	5	33	40
15002899503	GUPTA,JITENDRAKUMAR	1	11	33	0
15040041100	SCHLEGEL,WILLIAM	2	1	31	71
15040111902	HARBOURNE,REGINA	32	65	31	28
15040190300	ABBOTT,WILLIAM	1	1	35	0
15044173701	ERVELLI,DOMINICK	2	1	31	0
15044270900	LOCKEE,WILLIAM BRAD	1	1	31	28
15044270904	LOCKEE,WILLIAM	1	1	31	0
15044270917	LOCKEE,WILLIAM	1	1	33	28
15044270918	LOCKEE,WILLIAM	1	1	31	59
15044270920	LOCKEE,WILLIAM	1	8	33	59
15044270921	LOCKEE,WILLIAM	1	1	33	59
15044270922	LOCKEE,WILLIAM	1	1	31	45
15044270924	LOCKEE,WILLIAM	1	8	31	70
15044270925	LOCKEE,WILLIAM	1	8	31	70
15046648600	HETHERINGTON,PETER	2	1	31	0
15046648600	HETHERINGTON,PETER	2	37	31	0
15062331300	PATEL,ANAND	1	37	35	0
15064630800	ROSSON,LORI ANN	68	49	33	79
15070661300	WILLIAMS,BRIAN T	1	1	33	0
15070661302	WILLIAMS,BRIAN	1	1	33	0
15074528300	THRAMANN,CAROLINE	1	37	33	0
15074528301	THRAMANN,CAROLINE	1	37	33	0
15074528302	THRAMANN,CAROLINE	1	37	33	0
15074528303	THRAMANN,CAROLINE	1	37	33	0
15092877300	FIALLO-SCHARER,ROSANNA	1	38	31	0
15102350301	PRABHA,CHANDRA	1	11	33	59
15104019300	CSORDAS,ATTILA	1	30	35	28
15104019301	CSORDAS,ATTILA	1	30	35	28
15115926500	ELSAGHIR,HEND	1	11	35	0
15140553906	GRAF,FRANK E	6	87	33	28
15140553907	GRAF,FRANK E	6	87	33	28
15140553910	GRAF,FRANK	6	87	33	28

Nebraska Medicaid Enrolled Providers

Provider ID	Provider Name	Provider Type	Provider Specialty	Practice Type	County
15142017100	HEDGES,ROBERT	2	8	31	0
15144060200	VOGEL,DAVID	1	11	33	0
15162295700	ASKEW,JR,EZELL	1	30	33	0
15164213901	JAMRICH,ERIC	1	20	33	0
15174809900	STUDER,SEAN	1	29	33	0
15182556100	RUBIN,DAVID MD	1	26	31	10
15240635100	MILNE,CHRISTOPHER (C)	67	62	62	55
15246927700	NUZZO,MICHAEL	1	20	31	56
15250603200	HIBBETT,KEVIN	1	8	31	0
15260356800	AYENI,SYLVANUS	1	1	31	0
15260356801	AYENI,SYLVANUS	1	2	35	28
15266175200	GREENFIELD,MELISSA M	1	37	33	0
15280307305	KIRUBAKARAN,AZARIAH	1	6	33	10
15280307306	KIRUBAKARAN,AZARIAH M	1	6	33	10
15280307307	KIRUBAKARAN,AZARIAH	1	1	31	10
15302910900	GOYKHMAN,STANISLAV	1	67	33	28
15302910901	GOYKHMAN,STANISLAV	1	67	33	28
15302910902	GOYKHMAN,STANISLAV	1	67	33	28
15302912100	MOSQUEDA,RUTH	1	8	31	0
15324499301	SHYBUT,JOHN (C)	67	62	35	56
15324499302	SHYBUT,JOHN (C)	67	62	35	24
15324499303	SHYBUT,JOHN (C)	67	62	35	73
15324499304	SHYBUT,JOHN (C)	67	62	35	51
15324499309	SHYBUT,JOHN (C)	67	62	33	73
15324499310	SHYBUT,JOHN (C)	67	62	33	56
15324499311	SHYBUT,JOHN (C)	67	62	33	24
15324499312	SHYBUT,JOHN (C)	67	62	33	56
15346000800	NEPOLA,JAMES	1	20	31	0
15346992500	LIPNICK,BRIAN LIMHP	39	26	33	28
15356897004	KANG,EUGENE H	1	14	32	55
15370790100	HUH,CHARLES	1	10	33	28
15376773800	SHEIKH,KHURRUM	40	19	32	28
15376773801	SHEIKH,KHURRUM	40	19	33	88
15376894002	FRAN,DAVID	15	5	33	0
15382227600	MIN,CHRISTINE	40	19	33	0
15411451900	KHAN,MUHAMMAD	1	13	33	28
15411451901	KHAN,MUHAMMED	1	13	35	77
15430007501	O'CONNELL,KEVIN J	1	34	31	0
15436553300	HAENSCHEN,RODNEY	2	1	31	7
15436553300	HAENSCHEN,RODNEY	2	8	31	7
15436553302	HAENSCHEN,RODNEY	2	1	31	79
15438639210	GOODING,ANN	1	37	33	0
15438639211	GOODING,ANN	1	37	33	0
15438639212	GOODING,ANN	1	37	33	0
15438776800	MERLISS,ANDREW	1	6	33	55
15444620200	GOTTLIEB,PETER	1	1	33	0
15444637200	ZAUITZ,WILLIAM R	1	30	32	0
15444637201	ZAVITZ,WILLIAM	1	30	32	0

Nebraska Medicaid Enrolled Providers

Provider ID	Provider Name	Provider Type	Provider Specialty	Practice Type	County
15446410601	WASSER,MICHAEL	1	20	31	0
15446719601	SCHAFFER,SHIRL	1	5	33	0
15456832301	PARTNOY,BRUCE E	40	19	33	0
15460000300	KRUCYLAK,CATHERINE	15	5	33	0
15462935400	KWON,YOUNG H	1	18	31	0
15468103000	REINFRIED,PATRICK	1	1	33	0
15468103001	REINFRIED,PATRICK	1	1	33	0
15468103002	REINFRIED,PATRICK	1	1	33	0
15470082300	TODD,IAN CSW	44	80	35	59
15472024300	WALKO,MARALYN	29	2	35	28
15478829600	BEUTLER,PAUL	40	19	33	28
15492284902	RITOO,JAIN	1	1	31	59
15492284904	JAIN,RITOO	1	11	31	55
15492284905	JAIN,RITOO	1	11	33	55
15492284906	JAIN,RITOO	1	11	31	55
15532244300	OLMSTED,LEONARD	1	1	33	0
15542750600	GIGANTELLI,JAMES W	1	18	31	28
15542750602	GIGANTELLI,JAMES	1	18	33	28
15544664400	HOFFMAN,ROBERT	1	11	33	0
15556749900	CALICICH,WALTER	1	14	33	0
15558295900	TERRA,MATTHEW GEORGE	1	42	33	0
15558439000	SULLIVAN,PAUL R	1	1	33	0
15558439000	SULLIVAN,PAUL R	1	2	33	0
15564102600	GUSS,JENNIFER E	1	11	35	28
15564102601	GUSS,JENNIFER	1	37	33	28
15564102602	GUSS,JENNIFER E	1	37	35	77
15564102603	GUSS,JENNIFER E	1	37	31	28
15566896101	LYONS,MAURICE	1	1	33	0
15566896101	LYONS,MAURICE	1	6	33	0
15568583300	JORDAN,NANCY CSW	44	80	35	28
15568714002	FRITZ,KARL	15	5	33	0
15580948100	MYSORE,MOHAN R	1	37	31	28
15580948101	MYSORE,MOHAN RAM	1	29	31	28
15580948101	MYSORE,MOHAN RAM	1	37	31	28
15580948102	MYSORE,MOHAN	1	18	35	28
15580948103	MYSORE,MOHAN	1	37	33	28
15590557100	SINGH,GAUTAM	1	37	35	0
15598845801	BRAIMIAH,RAFIU PLMHP	37	26	35	28
15598845802	BREAIMAH,RAFIU PLMHP	37	26	33	28
15640223801	JOBIN,MICHAEL	1	1	31	0
15640332603	VASARKOVY,ALBERTA LIMHP	39	26	33	28
15640332604	VASARKOVY,ALBERTA LIMHP	39	26	35	28
15644776300	SMITH,SHARON	68	49	33	28
15648698000	BLINDER,MOREY	1	11	33	0
15652527800	MCGIVNEY-LIECHTI,KAREN	28	90	33	55
15652527801	MCGIVNEY-LIECHTI,KAREN	28	16	33	55
15656082900	YOUNG,WILLIAM C	1	1	31	0
15656317700	LUETHKE,JAMES	1	30	33	0

Nebraska Medicaid Enrolled Providers

Provider ID	Provider Name	Provider Type	Provider Specialty	Practice Type	County
15656317701	LUETHKE,JAMES	1	30	33	79
15658557700	ROOKS,VERONICA	1	30	31	28
15658557701	ROOKS,VERONICA	1	30	33	28
15668462200	MANHEIM,JONATHAN	1	29	33	0
15668462201	MANHEIM,JONATHAN	1	11	33	0
15672609001	DIRENZO COFFEY,GINA	1	37	31	28
15672609002	DIRENZO COFFEY,GINA	1	37	31	28
15672609003	DIRENZO COFFEY,GINA	1	37	31	28
15672609004	DIRENZO COFFEY,GINA	1	37	31	28
15672609005	DIRENZO COFFEY,GINA	1	37	31	28
15672609006	DIRENZO-COFFEY,GINA	1	67	33	28
15672609007	DIRENZO-COFFEY,GINA	1	37	31	28
15672609008	DIRENZO-COFFEY,GINA	1	37	31	28
15672609010	DIRENZO-COFFEY,GINA	1	37	31	28
15672609011	DIRENZO-COFFEY,GINA	1	37	31	28
15672609012	DIRENZO-COFFEY,GINA	1	37	33	28
15672609013	DIRENZO COFFEY,GINA	1	37	33	77
15672609014	DIRENZO-COFFEY,GINA	1	37	31	28
15676220200	MISTRY,NOOPUR LMHP	36	26	33	28
15688794801	AL HALAWANI,MONTHER H	1	1	31	71
15688972801	ROY,PRAKASH N MD	1	44	33	55
15734169008	KELLEY,NORMAN	1	8	33	28
15734169009	KELLEY,NORMAN	1	67	33	28
15734169010	KELLEY,NORMAN	1	67	33	28
15734169011	KELLEY,NORMAN	1	67	33	28
15734353300	SPARKS,JOHN	1	37	35	28
15734482901	DEMAREST,GERALD	1	2	33	0
15736915003	BALCETIS,MATHEW LIMHP	39	26	31	28
15736915004	BALCETIS,MATHEW LIMHP	39	26	31	77
15738265500	BERRY,CHARLES	1	6	33	0
15738265500	BERRY,CHARLES	1	33	33	0
15752861300	ROSENSTEIN,ALIX	1	1	31	0
15758611300	FOX,DAVID	1	1	31	0
15778418202	CIECHANOWSKI,ZBIGNIEW	1	1	31	0
15778618921	BAJWA,HARPAUL	1	6	33	28
15778618923	BAJWA,PAUL S	1	6	33	1
15778618924	BAJWA,PAUL S	1	6	33	40
15778618925	BAJWA,PAUL S	1	6	32	56
15778618928	BAJWA,PAUL S MD	1	6	33	55
15784750900	LIESVELD,JESSICA	29	1	33	13
15784750901	LIESVELD,JESSICA	29	8	35	28
15784750901	LIESVELD,JESSICA	29	37	35	28
15784750901	LIESVELD,JESSICA	29	48	35	28
15784750902	LIESVELD,JESSICA	29	1	33	28
15784750903	LIESVELD,JESSICA	29	8	35	13
15784750903	LIESVELD,JESSICA	29	11	35	13
15798960800	DAVID,GERARD	1	8	31	0
15798960800	DAVID,GERARD	1	10	31	0

Nebraska Medicaid Enrolled Providers

Provider ID	Provider Name	Provider Type	Provider Specialty	Practice Type	County
15798970700	LIM,LANCE	1	8	31	0
15798970701	LIM,LANCE	1	1	33	0
15834410304	AIN,JONATHAN D	1	30	33	0
15838144100	SHAEFER,JANET	1	30	32	0
15838144101	SHAEFER,JANET	1	30	32	0
15840261600	HURLEY,JOHN MD	1	46	35	77
15840261601	HURLEY,JOHN A	1	46	35	0
15840261603	HURLEY,JOHN	1	11	35	28
15840261604	HURLEY,JOHN	1	46	35	28
15840261605	HURLEY,JOHN	1	16	35	59
15840261606	HURLEY,JOHN	1	46	35	28
15850523602	QALBANI,ASKAR	1	22	33	0
15850523603	QALBANI,ASKAR A	1	22	33	0
15850528302	GALBANI,FAHIMA	1	30	33	0
15854585900	FREIFELD,ALISON G	1	42	33	28
15856526500	NOEL,CHRISTOPHER	29	1	33	0
15856526500	NOEL,CHRISTOPHER	29	6	33	0
15868676500	SASSAMAN,DONNA	1	37	33	0
15868676501	SASSMAN,DONNA	1	37	33	0
15868676502	SASSMAN,DONNA	1	16	33	0
15868676503	SASSAMAN,DONNA	1	37	33	0
15868676504	SASSAMAN,DONNA	1	37	33	0
15884653700	KIM,FERNANDO	1	1	31	0
15946188701	BATTAFARANKO,NICHOLAS MD	1	26	35	28
15946188702	BATTAFARANO,NICHOLAS MD	1	26	35	71
15946188703	BATTARFARNO,NICHOLAS MD	1	26	33	28
15946188705	BATTAFARANO,NICHOLAS MD	1	26	33	28
15946188706	BATTAFARANO,NICHOLAS MD	1	26	33	71
15946188707	BATTAFARANO,NICHOLAS MD	1	26	33	28
15946188709	BATAFARANO,NICHOLAS MD	1	26	33	28
15946188711	BATTAFARANO,NICHOLAS MD	1	26	33	28
15946188712	BATTAFARANO,NICHOLAS MD	1	26	33	28
15946485600	THILD,ELIZABETH	1	1	31	0
15946685600	THILO,ELIZABETH	1	37	31	0
15948142100	MAGUIRE,FRANK P II	1	30	35	0
15950914401	MCSTAY,LOU ANN M	1	8	33	0
15950914402	MCSTAY,LOUANN	1	8	33	28
15950914403	MCSTAY,LOUANN	1	8	33	28
15960309600	DAVIDSON,RICHARD	1	18	33	0
15968083100	CEMAJ,SAMUEL	1	2	35	28
16034846401	HANEY,TERRY L	1	11	33	79
16034846402	HANEY,TERRY	1	37	35	79
16034846403	HANEY,TERRY	1	8	32	79
16034846404	HANEY,TERRY	1	11	33	79
16034846405	HANEY,TERRY	1	11	33	79
16040545400	GREENSPAN,STACY	1	30	33	0
16046038600	STUTZMAN,VICTORIA L	29	16	33	40
16046038601	STUTZMAN,VICTORIA	29	16	32	24

Nebraska Medicaid Enrolled Providers

Provider ID	Provider Name	Provider Type	Provider Specialty	Practice Type	County
16046038602	STUTZMAN,VICTORIA	29	91	33	10
16048359100	COX,SALLY LMHP	36	26	35	1
16048359102	COX,SALLY LMHP	36	26	33	69
16048359103	COX,SALLY LMHP	36	26	33	1
16048359104	COX,SALLY LMHP	36	26	33	10
16048359105	COX,SALLY LMHP	36	26	33	10
16048359106	COX,SALLY LMHP	36	26	33	1
16048359110	COX,SALLY LMHP	36	26	33	1
16048359112	COX,SALLY LIMHP	39	26	33	10
16048359113	COX,SALLY LIMHP	39	26	33	10
16048359114	COX,SALLY LIMHP	39	26	33	1
16048359115	COX,SALLY LIMHP	39	26	33	1
16048359116	COX,SALLY LIMHP	39	26	33	69
16054056800	HARDESTY,LARA	1	30	33	0
16058946800	DURBIN,MARK	1	20	32	0
16070217700	PANG,HUILING	15	5	35	28
16078279600	PICKERILL,JASON	69	74	33	12
16132585600	HAAS,JOEL E	1	22	33	0
16136481500	GIBBS,RONALD	1	1	31	0
16136981501	GIGGS,RONALD	1	1	31	0
16146017105	GERHARD BURNHAM,BETH LIMHP	39	26	35	30
16146017106	GERHARD BURNHAM,BETH LIMHP	39	26	33	30
16146017108	GERHARD BURNHAM,BETH LIMHP	39	26	35	85
16146032500	WHITEHILL,THOMAS A	1	1	33	0
16146102800	BAUMGARDNER,ALAN PHYS ASST	22	26	33	40
16148366000	HENNEMANN,JEANNE	1	30	33	0
16148366001	HENNEMANN,JEANNE	1	30	33	0
16152513600	PFAHNL,ARNOLD	1	1	33	0
16152513600	PFAHNL,ARNOLD	1	6	33	0
16158261600	SPRECHER,ARMAND G	1	1	31	28
16158261601	SPRECHER III,ARMAND GRANT	1	1	31	28
16158261602	SPRECHER III,ARMAND GRANT	1	1	31	28
16158841200	SNYDER,KEVIN	1	30	33	0
16160646900	ABAZA,MONA	1	1	31	0
16161745400	MEYER,WENDY CHIROPRACTIC	5	35	62	2
16163867600	REDLINE PHARMACY SOLUTIONS	50	87	8	1
16174050600	WITT,JENS-PETER	1	1	31	0
16176977100	AHN,SUN-YOUNG	1	37	35	0
16228228701	PINCH,LEWIS	1	2	31	28
16232316700	COHN,EDWARD	1	4	33	28
16232316701	COHN,EDWARD	1	4	33	28
16232316703	COHN,EDWARD S	1	4	31	28
16232316704	COHN,EDWARD S	1	4	31	28
16232316706	COHN,EDWARD S	1	4	31	28
16232316707	COHN,EDWARD S	1	4	33	28
16232316711	COHN,EDWARD	1	4	31	28
16232316713	COHN,EDWARD	1	4	31	28
16232316715	COHN,EDWARD S	1	4	31	28

Nebraska Medicaid Enrolled Providers

Provider ID	Provider Name	Provider Type	Provider Specialty	Practice Type	County
16232316716	COHN,EDWARD S	1	4	31	28
16232316717	COHN,EDWARD S	1	4	31	28
16264412900	VAGLIA,AMANDA	2	67	33	28
16264412901	VAGLIA,AMANDA	2	67	33	28
16274552102	MARAR,ISAM E	1	70	33	0
16274552103	MARAR,ISAM E MD	1	8	33	0
16274552104	MARAR,ISAM	1	1	33	0
16274755600	SIDDIQUI,MUMTAZ A	1	1	31	71
16274755601	SIDDIQUI,MUMTAZ A	1	1	33	28
16274755602	SIDDIQUI,MUMTAZ A	1	1	33	28
16274755603	SIDDIQUI,MUMTAZ A	1	1	33	28
16346429500	REILLY,JOHN P	1	2	35	28
16440522300	STEED,DAVID	1	2	33	0
16440834000	RUSS,PAUL D	1	1	33	0
16440834001	RUSS,PAUL	1	30	31	0
16446185700	JANSON,ROBERT W	1	1	31	0
16446967405	EASLEY,ARTHUR R	1	6	35	28
16448453700	CAIN,CYNTHIA	29	91	31	0
16458778000	GEIBEL,VICKIE	15	43	33	79
16462364900	BALON,TONYA SUE	32	65	33	28
16468786403	LARAYA,JOSE ARI G	1	1	31	71
16470867000	FIKSINSKI,MAGDALENA	1	46	33	28
16546156500	SHAPIRO,MICHAEL D	1	11	33	0
16552523900	AUL,EDWARD	1	13	31	0
16576107600	SHENDRIK,IGOR	1	22	33	28
16642161700	TEMPLE,DENNIS B (C)	67	62	33	45
16642161701	TEMPLE,DENNIS B (C)	67	62	35	59
16642161702	TEMPLE,DENNIS (C)	67	62	33	9
16642161704	TEMPLE,DENNIS (C)	67	62	33	59
16642161705	TEMPLE,DENNIS (C)	67	26	33	59
16646594101	DRACK,ARLENE	1	18	33	0
16646594102	DRACK,ARLENE	1	18	31	0
16662740800	PALMER,DANIELLE PLMHP	37	26	35	28
16666673600	BASHARA,TIMOTHY	40	19	33	28
16670792003	GARDNER,JOYCE	1	67	33	28
16674302901	MAZURCZAK,MIROSLAW	1	8	33	0
16684806600	KNOLLMAN,FRIEDRICH	1	30	33	0
16736278501	CURRY,EILEEN M LMHP	36	26	35	55
16736424700	BRUMBACK,ROGER A	1	22	33	28
16736424701	BRUMBACK,ROGER MD	1	22	33	28
16738839700	HULAC,PETER	1	45	31	0
16742570702	HAHN,FRANCIS	1	30	35	28
16742570703	HAHN,FRANCIS J	1	30	31	28
16742570705	HAHN,FRANCIS	1	30	33	0
16742570706	HAHN,FRANCIS	1	30	33	28
16742570707	HAHN,FRANCIS	1	30	33	28
16754012500	BAK,THOMAS	1	1	31	0
16760294000	BAXTER,IAN	2	16	35	28

Nebraska Medicaid Enrolled Providers

Provider ID	Provider Name	Provider Type	Provider Specialty	Practice Type	County
16762149500	EKIN,SCOTT T	1	1	31	28
16762649602	FILCHECK,HOLLY (C)	67	62	33	28
16762649603	FILCHECK,HOLLY (C)	67	62	33	27
16768998500	WU,YOUMIN	1	2	31	0
16770795700	MEINDERS,REBECCA CSW	44	80	35	55
16840438100	MC ARDLE,DAVID Q	1	1	33	0
16848593500	MELKUS,DANIEL	1	30	33	59
16938017102	TAYLOR,KATHLEEN	63	87	31	34
16938479400	VOTTA,RICHARD P	1	37	33	27
16940557600	SCHLAGER,BARBARA	1	30	31	0
16940557601	SCHLAGER,BARBARA	1	30	33	0
16946811900	GOEBEL,DEBORA W	1	4	33	28
16958834800	CROSSMAN,KRISTEN	1	1	31	0
16970976705	BOEHMKE,ANGELA	32	65	33	77
16976812300	KORPAS,DENES	1	6	33	55
16976812302	KORPAS,DENES	1	6	32	56
16976812303	KORPAS,DENES	1	6	33	1
16976812304	KORPAS,DENES	1	6	33	40
16976812305	KORPAS,DENES	1	6	33	71
16976812307	KORPAS,DENES MD	1	6	33	55
17044247301	HERSH,CYNTHIA	29	91	31	28
17044247302	HERSH,CYNTHIA	29	91	31	28
17044247303	HERSH,CYNTHIA	29	91	31	28
17046338400	MULROY,ROBERTA	68	49	33	77
17048851200	RODDY,SHIRLEY	29	1	35	0
17052614500	SIROTNAK,ANDREW P	1	1	31	0
17058718400	BRESLIN,MOLLY	15	43	31	0
17074202200	MAZURCZAK,WIOLETA MD	1	26	31	0
17076009100	SADEK,AHMED	1	13	31	40
17140493800	GRIFFIN,DENNIS	1	30	33	0
17140493801	GRIFFIN,DENNIS	1	30	33	79
17146515901	MORRIS,MICHAEL	1	2	35	28
17148090500	MELNICZEK,DAVID	1	2	33	0
17164647900	KAM,IGAL	1	1	31	0
17176616101	LISTOPADZKI,CAREN SIEVERS	69	49	33	79
17176616103	LISTOPADZKI,CAREN SIEVERS	69	49	33	7
17176616106	LISTOPADZKI,CAREN SIEVERS	69	49	33	79
17176616107	LISTOPADZKI,CAREN SIEVERS	69	49	33	79
17176616108	LISTOPADZKI,CAREN SIEVERS	69	49	33	79
17176616111	LISTOPADZKI,CAREN SIEVERS	69	49	33	79
17176616113	LISTOPADZKI,CAREN	69	74	33	62
17176702300	LISTOPADZKI,DARIUSZ JAROSLAW	1	11	31	53
17176726401	MOON,DAVID	1	30	33	0
17178793800	NAZIR,JAWAD	1	42	33	0
17180768000	ACRE-LARA,CARLOS	1	41	31	1
17236201600	BOYD,RICHARD	15	43	33	40
17244908300	BARON,BRUCE	2	30	33	28
17244908305	BARON,BRUCE	1	30	33	0

Nebraska Medicaid Enrolled Providers

Provider ID	Provider Name	Provider Type	Provider Specialty	Practice Type	County
17244908306	BARON,BRUCE	2	30	33	78
17244908307	BARON,BRUCE	1	30	33	28
17244908308	BARON,BRUCE	2	30	33	28
17244908309	BARON,BRUCE	2	30	33	28
17244908310	BARON,BRUCE	2	30	33	28
17244908311	BARON,BRUCE	2	30	33	0
17244908312	BARON,BRUCE	2	30	33	89
17244908313	BARON,BRUCE	2	30	33	89
17244908314	BARON,BRUCE	2	30	33	28
17244908315	BARON,BRUCE	2	30	33	28
17244908316	BARON,BRUCE	2	30	33	28
17244908317	BARON,BRUCE	2	30	33	28
17246588600	SCHAEFFER,WILLIAM	1	1	33	0
17248701600	JOYCE,KIMBERLY	68	64	33	28
17248701601	JOYCE,KIMBERLY	68	64	33	28
17248701602	JOYCE,KIMBERLY	68	64	33	28
17248701603	JOYCE,KIMBERLY	68	64	33	28
17248701604	JOYCE,KIMBERLY	68	64	33	28
17248701605	JOYCE,KIMBERLY	68	64	33	28
17248701610	JOYCE,KIMBERLY	68	64	31	28
17248701611	JOYCE,KIMBERLY	68	64	31	28
17248701616	JOYCE,KIMBERLY	68	87	31	28
17248701617	JOYCE,KIMBERLY	68	87	33	28
17248701618	JOYCE,KIMBERLY	60	64	31	28
17248701619	JOYCE,KIMBERLY	68	87	33	28
17268585800	PORTER,HEATHER	68	64	33	28
17268585801	PORTER,HEATHER	68	64	33	28
17268585802	PORTER,HEATHER	68	64	31	28
17268585803	PORTER,HEATHER	68	64	31	28
17268585804	PORTER,HEATHER	68	64	33	28
17268585805	PORTER,HEATHER	68	64	33	28
17268585806	PORTER,HEATHER	68	64	33	28
17268585807	PORTER,HEATHER	68	64	33	28
17268585808	PORTER,HEATHER	68	64	31	28
17268585809	PORTER,HEATHER	68	64	31	28
17336935000	BERMAN,STEPHEN	1	1	31	0
17336961500	ROSS,ANTHONY	1	11	33	55
17340230701	DEVLIN,ELEANOR LMHP	36	26	33	28
17340230702	DEVLIN,ELEANOR LMHP	36	26	33	28
17340827800	MOSS,I MARC	1	29	31	0
17346431605	MAY,DIAN E	29	26	35	28
17346431606	MAY,DIANE APRN	29	26	35	28
17348064000	CERASO,MARK	2	5	32	0
17348835001	SYKES,JEFFREY S	1	6	33	87
17352885500	BIERHALS,ANDREW	1	30	33	0
17354898900	DEMARE,JEFF	1	37	31	28
17354898901	DEMARE,JEFFREY S	1	29	31	28
17354898901	DEMARE,JEFFREY S	1	37	31	28

Nebraska Medicaid Enrolled Providers

Provider ID	Provider Name	Provider Type	Provider Specialty	Practice Type	County
17354898902	DEMARE,JEFFREY S	1	37	35	28
17354898903	DEMARE,JEFFREY	1	37	33	28
17356160500	O'HARA,ELIZABETH	1	37	31	0
17360153500	CONNELL,ELISABETH	29	1	31	0
17366365000	CLICKETT,KRISTEN	15	43	33	0
17366365001	CLICKETT,KRISTIN	15	5	33	0
17376042900	FIGUEREO,SANTIAGO	1	1	31	10
17380243001	VERMA,SUNEET	1	1	33	0
17380243002	VERMA,SUNEET	1	1	31	0
17432137300	ASSAM,SAM	1	20	33	0
17436643941	HASKELL,SUE	2	16	33	55
17436643942	HASKELL,SUE	2	16	33	28
17436643943	HASKELL,SUE	2	16	33	55
17436643944	HASKELL,SUE	2	16	33	28
17436643945	HASKELL,SUE	2	16	33	0
17438397100	FINKEL,LAWRENCE I	2	30	33	0
17442439804	TALBOT,ANNE E (C)	67	62	35	17
17442439806	TALBOT,ANNE (C)	67	62	33	79
17442439809	TALBOT,ANNE	67	13	33	79
17442439811	TALBOT,ANNE (C)	67	62	33	62
17442439812	TALBOT,ANNE (C)	67	62	33	17
17442439817	TALBOT,ANNE (C)	67	62	33	17
17442439818	TALBOT,ANNE (C)	67	62	32	79
17448883400	BRADY,KEVIN	1	18	33	0
17452797100	WRENSHALL,LUCILE E	1	2	35	28
17456090000	WINTERS,JOHN	1	8	33	28
17456090000	WINTERS,JOHN	1	38	33	28
17456090001	WINTERS,JOHN	1	8	35	28
17456090001	WINTERS,JOHN	1	11	35	28
17462293801	DEGROOT,MICHAEL	1	30	33	0
17474975001	RABADI-MARAR,DIANA	1	1	33	0
17474975003	MARAR,DIANA RABADI	1	11	33	0
17474975004	RABADI-MARAR,DIANA	1	1	33	0
17480097300	KWAK,FUN JEONG	1	42	33	0
17548419400	SMITH,GREGORY	2	1	31	28
17548419401	SMITH,GREGORY	2	1	31	28
17558706500	BYERS,JOHN	2	11	31	0
17564291700	BJORKLUND,ANNA	69	74	33	28
17564291705	BJORKLUND,ANNA	69	74	33	28
17570685300	COOPER,GEOFFREY	1	8	35	28
17646512400	FERENCI,DAVID	1	10	33	0
17656702501	ANDERSON,RACHEL	1	67	31	28
17656702502	ANDERSON,RACHEL	1	67	31	28
17660519900	CARUSO,ROCHELLE	1	70	31	28
17664400300	AZER,MELISSA	1	1	33	0
17734012900	GILMORE,HOWARD T	1	16	35	0
17734012904	GILMORE,HOWARD T	1	1	33	54
17738326400	PARSELLS,CATHY J	1	30	32	0

Nebraska Medicaid Enrolled Providers

Provider ID	Provider Name	Provider Type	Provider Specialty	Practice Type	County
17740032903	HAYS,TARU	1	1	35	0
17766868400	REDDY,VEERA MD	1	26	33	0
17778509700	PASARIN,CRISTINA	1	1	33	0
17830711500	BELL,DONALD MD	1	2	62	59
17830711501	BELL,DONALD	1	1	31	59
17838725900	ALLSHOUSE,MICHAEL	1	1	31	0
17842760200	LEIDICH,RAYMOND B	1	2	35	28
17852686200	POMPUTIUS,WILLIAM	1	37	31	0
17858701606	RAYMOND,LOUIS	1	44	33	0
17882570400	VUKSANOVIC,JOVANKA	1	11	33	56
17906231806	WEILAND,MATTHEW	2	1	33	28
17906231806	WEILAND,MATTHEW	2	8	33	28
17906231806	WEILAND,MATTHEW	2	11	33	28
17940075000	BUTLER,ROBERT R JR	1	30	35	0
17942869800	REAY,WILLIAM LMHP	36	26	33	28
17942869801	REAY,WILLIAM LMHP	36	26	33	34
17942869802	REAY,WILLIAM LMHP	36	26	33	80
17942869803	REAY,WILLIAM LMHP	36	26	33	71
17942869805	REAY,WILLIAM LIMHP	39	26	33	28
17942869806	REAY,WILLIAM LIMHP	39	26	33	28
17942869807	REAY,WILLIAM (C)	67	62	35	28
17942903402	ESPOSITO,PAUL W	1	20	31	28
17942903403	ESPOSITO,PAUL	1	20	35	28
17942903407	ESPOSITO,PAUL	1	20	33	55
17942903407	ESPOSITO,PAUL	1	37	33	55
17946112000	BUCHMAN,MARK	1	20	33	10
17962591200	BUNT,CHRISTOPHER	1	8	35	28
17962600700	PATTERSON,MARY	1	37	31	0
17978408200	LOGGINIDOU,HELENE G	15	5	33	28
18048119200	MORELLI,JOSEPH	1	1	35	0
18064974700	PIPER,JAMES	40	19	33	28
18064974701	PIPER,JAMES	40	19	33	28
18064974702	PIPER,JAMES	40	19	35	28
18064974703	PIPER,JAMES	40	19	33	28
18064974704	PIPER,JAMES	40	19	35	28
18066839902	GORDON,JOSETTE	1	8	33	28
18066839905	GORDON,JOSETTE	1	8	35	28
18066839906	GORDON,JOSETTE	1	8	33	28
18068625500	KIM,JOANN	1	11	33	0
18132512700	RUSCHHAUPT,DAVID	1	37	33	0
18146636202	FOWLER,DALE	1	6	31	28
18146636205	FOWLER,DALE	1	30	31	54
18152234800	OH,RICHARD	1	30	33	0
18154327400	RUDOLPH,JEFFREY	1	37	31	0
18164558501	MOSS,JEAN L	2	18	35	0
18242581101	DONAHUE,FRANCIS	2	30	33	0
18246614100	FOLK,JAMES	1	18	31	0
18254269900	CHRISTENSEN,DAVID	1	37	31	28

Nebraska Medicaid Enrolled Providers

Provider ID	Provider Name	Provider Type	Provider Specialty	Practice Type	County
18254269901	CHRISTENSEN,DAVID	1	37	31	28
18254269901	CHRISTENSEN,DAVID	1	67	31	28
18254269902	CHRISTENSEN,DAVID	1	37	33	28
18254269902	CHRISTENSEN,DAVID	1	67	33	28
18254847500	ARTICO,ALISON	1	70	31	0
18262577200	LUNG,ERIC	1	1	33	0
18264835902	NOLLENDORFS,ALISA	1	8	31	93
18264835904	NOLLENDORFS,ALISA	1	8	31	80
18264835906	NOLLENDORFS,ALISA	1	1	33	55
18264835907	NOLLENDORFS,ALISA	1	8	31	76
18264835908	NOLLENDORFS,ALISA	1	8	33	55
18332420100	MERENSTEIN,GERALD B	1	1	33	0
18338090200	KEES,MARY	68	49	33	7
18340978700	KATZ,DANIEL A	1	2	31	0
18342448900	MANCO-JOHNSON,MARILYN	1	37	33	0
18352625400	MACQUARRIE,KIMBERBLY A	68	49	33	79
18352651300	ELSTON,SCOTT C	1	11	31	7
18352651304	ELSTON,SCOTT	1	8	33	23
18354746100	PARK,CHAN HO	1	22	33	0
18354795500	GRAYEV,ALLISON	1	30	35	28
18378068301	GAVRIS,MIHAI	1	8	31	8
18378068303	GAVRIS,MIHAI	1	1	31	45
18378068304	GAVRIS,MIHAI	1	1	31	70
18378068305	GAVRIS,MIHAI	1	8	31	70
18378068307	GAVRIS,MIHAI	1	70	31	34
18378068308	GAVRIS,MIHAI	1	8	31	75
18432521802	PERGAM,JEANNETTE	1	37	35	28
18434244100	GNARRA,DAVID	1	11	33	28
18434244105	GNARRA,DAVID	1	1	31	55
18434244106	GNARRA,DAVID	1	37	31	55
18434244107	GNARRA,DAVID	1	37	33	55
18434244107	GNARRA,DAVID	1	41	33	55
18442048701	GAUL,LAWRENCE W	1	6	33	0
18442048702	GAUL,LAWRENCE W	1	6	33	0
18442121800	CERASOLI,DENNIS	40	19	32	0
18448667400	LEVERING,KIMBERLY PPHD	57	26	31	28
18448667402	LEVERTING,KIMBERLY (C)	67	62	31	28
18462992000	DRAUS,SARA PLMHP	37	26	31	55
18462992001	DRAUS,SARA LMHP	36	26	36	55
18536789410	BERMAN,EDWARD R	1	37	33	0
18536946700	WEIRMAN,FRANK J	1	8	33	55
18544281600	GITTELMAN,MICHAEL	1	37	31	0
18544845701	WILSON,CARYLL PALMER (C)	67	62	35	55
18544968400	HARRIS,JOHN	1	67	35	77
18550900900	ANDERSON,ERIC WAYNE	15	43	33	0
18552734500	HERD,EDWIN	1	37	33	0
18552735400	HERD,EDWIN P	1	37	33	0
18558334100	PILEWSKI,JOSEPH	1	29	33	0

Nebraska Medicaid Enrolled Providers

Provider ID	Provider Name	Provider Type	Provider Specialty	Practice Type	County
18572118000	SERES,TAMAS	15	5	33	0
18580355401	MWEBE,DAVID	1	8	33	54
18580355402	MWEBE,DAVID	1	8	31	14
18644023700	HORNICK,LYNN	29	1	31	0
18648725300	TOLENTINO,ANITA	15	5	33	0
18650231700	REICHERT,JAMES	1	8	35	28
18656308900	HONIG,KAREN L	1	1	33	0
18666216500	REWERS,MARIAN	1	1	31	0
18752606800	ANDERSON,THOMAS	1	37	33	0
18752606801	ANDERSON,THOMAS	1	37	33	0
18752606802	ANDERSON,THOMAS	1	37	33	0
18752606804	ANDERSON,THOMAS	1	16	33	0
18752606805	ANDERSON,THOMAS	1	37	33	0
18778675200	OGUNLEYE,AFOLABI	40	19	35	28
18778675201	OGUNLEYE,AFOLABI	40	19	33	77
18778675202	OGUNLEYE,AFOLABI	40	19	35	28
18826536500	COOK,PHILIP	1	30	33	0
18834408900	JOST,R G	1	30	33	0
18836823700	KIRK,R VERNON	67	62	31	79
18836823701	KIRK,VERNON (C)	67	62	33	23
18836823702	KIRK,VERNON (C)	67	62	33	23
18842648300	MYERS,GERALD	1	6	33	0
18842648301	MYERS,GERALD	1	6	33	17
18842648302	MYERS,GERALD	1	6	35	7
18842648303	MYERS,GERALD	1	6	35	35
18842648304	MYERS,GERALD	1	6	35	62
18842648305	MYERS,GERALD	1	6	35	79
18842959700	MADTES,DAVID	1	1	33	0
18844180700	FUHRMAN,CARL	1	30	33	0
18858315100	FLYNN,BRIAN	1	34	31	0
18860758401	ELSHAMI,ASHRAF A	1	29	33	0
18874923800	SHERIF,AHMED	1	1	33	0
18942268300	FISHER,NANCY A MD	1	30	35	0
18944871700	HORVATH,JOSEPH	15	5	33	0
18966195501	HOLT,ERIK	1	67	33	0
19036638301	NUERNBERGER,CATHERINE	32	65	33	0
19038626301	OCHS,MICHAEL	15	5	33	0
19048748100	ROSSITER,KATHERINE	29	37	33	28
19048748100	ROSSITER,KATHERINE	29	38	33	28
19048748101	ROSSITER,KATHERINE	29	91	33	28
19048834000	JANA,AJOY	1	20	33	28
19050560500	LACOMIS,JOAN	1	30	33	0
19058342100	JERMAN,MICHELLE	68	87	33	28
19062211500	LESSEN,AARON	1	1	33	0
19062936408	THOMMI,GEORGE	1	29	33	28
19064085500	TONKIN,DAVID	15	5	33	56
19068270600	BURKE,CASEY	2	20	33	55
19072379700	LEDAKIS,PETER	1	41	31	40

Nebraska Medicaid Enrolled Providers

Provider ID	Provider Name	Provider Type	Provider Specialty	Practice Type	County
19078114006	BRUNO,DEBORA	1	41	33	33
19078114008	BRUNO,DEBORA	1	41	31	1
19078114010	BRUNO,DEBORA	1	30	33	1
19078151500	GANATRA,KALPESH	1	29	31	1
19078151501	GANATRA,KALPESH	1	29	31	65
19078151502	GANATRA,KALPESH	1	29	31	1
19078151503	GANATRA,KALPESH	1	29	31	1
19078151504	GANATRA,KALPESH	1	29	31	91
19078151505	GANATRA,KALPESH	1	29	31	91
19078151506	GANATRA,KALPESH	1	29	31	73
19078151507	GANATRA,KALPESH	1	29	31	68
19078151508	GANATRA,KALPESH	1	29	31	24
19078151510	GANATRA,KALPESH	1	1	31	61
19078151511	GANATRA,KALPISH	1	29	33	85
19078159506	GANATRA,KALPESH	1	29	31	73
19078177100	AHMED,NAEEM	1	29	33	27
19078181200	AHMAD,SARFRAZ	2	29	33	0
19128208100	FERRY,JOHN	1	10	33	28
19128208103	FERRY,JOHN	1	11	35	28
19140611200	LORENZO,EDILBERTO MD	1	26	33	0
19158425002	VIOLA,JOHN J	1	11	33	0
19158425002	VIOLA,JOHN J	1	13	33	0
19162625000	HORWHAT,JOHN	1	1	31	10
19164035200	BATARIO,DANILO	1	13	31	0
19166705700	REWERS,ARLETA BARBARA	1	37	31	0
19172051400	DODDABELE,SUDARSHAN	1	41	32	0
19240860200	RAYMOND,JULIE T	1	2	32	0
19240860201	RAYMOND,JULIE	1	2	33	0
19254383100	HERBERT,DAVID	1	30	33	0
19260162100	MAKAROUON,MICHEL	1	2	33	0
19260780600	PACELLA,JOHN	1	6	33	0
19264597200	PARK,JOO-HEE	2	37	33	0
19332044800	CATRON,RICHARD	15	43	31	40
19332044803	CATRON,RICHARD J	15	43	33	59
19334134300	MASSIH,NOSRAT A	1	11	33	28
19334134303	MASSIH,NOSRAT	1	11	31	28
19338170401	GENDELMAN,HOWARD	1	42	35	28
19338170402	GENDELMAN,HOWARD E	1	42	35	28
19338859100	KIMELMAN,JOSHUA	2	20	33	0
19338886000	PARKER,STEVE	1	30	33	0
19338886002	PARKER,STEVE	1	30	33	0
19340397300	CLEVELAND,JOSEPH	1	1	31	0
19340759800	WITKOWSKI,ISAAC	1	1	31	0
19340759802	WHITOWSKI,ISAAC	1	1	31	28
19340759809	WITKOWSKI,ISAAC	1	1	31	28
19344312301	BAVITZ,BRUCE	40	19	33	55
19348890200	KEEP,MARCUS	1	14	35	0
19352368403	BAKER,CONNIE LMHP	36	26	33	28

Nebraska Medicaid Enrolled Providers

Provider ID	Provider Name	Provider Type	Provider Specialty	Practice Type	County
19356409300	SIBEL,ROMAN	1	20	33	0
19456867303	SEGELEON,JOSEPH E	1	37	33	0
19458422702	HARRISON,FRANCIS	1	37	33	28
19458422704	HARRISON,FRANCIS	1	1	33	28
19458422706	HARRISON,FRANCIS	1	37	33	28
19458422709	HARRISON,FRANCIS	1	37	33	28
19458422712	HARRISON,FRANCIS	1	37	33	28
19458422713	HARRISON,FRANCIS	1	37	33	28
19458422714	HARRISON,FRANCIS	1	37	31	77
19466222900	AGARWALA,NEENA	1	16	35	28
19466222902	AGARWALA,NEENA	1	16	35	28
19478953400	JAMOUS,FADAY	1	29	31	0
19532666700	WEDNER,JAMES	1	11	33	0
19542723500	MYERS,STUART	1	6	33	55
19544657000	BEIDLER,SUSAN	29	8	35	28
19544657000	BEIDLER,SUSAN	29	11	35	28
19548940100	GRADY JR,ROBERT E	15	5	33	0
19554307000	KENSINGER,DANIEL R	1	20	33	0
19554307001	KENSINGER,DANIEL R	1	13	33	0
19554307001	KENSINGER,DANIEL R	1	14	33	0
19554307001	KENSINGER,DANIEL R	1	20	33	0
19554307003	KENSINGER,DANIEL R	1	20	33	0
19554307004	KENSINGER,DANIEL R	1	20	33	0
19558170300	DAVIS,BETHANY	68	87	31	28
19578312000	OGUNLEYE,YETUNDE MD	1	26	33	28
19578312003	OGUNLEYE,YETUNDE MD	1	26	33	28
19578312004	OGULEYE,YETUNDE MD	1	26	35	28
19578312005	OGUNLEYE,YETUNDE MD	1	26	35	28
19578312006	OGUNLEYE,YETUNDE MD	1	26	35	77
19578312007	OGUNLEYE,YETUNDE MD	1	26	33	28
19578312008	OGUNLEYE,YETUNDE MD	1	26	35	28
19578312009	OGUNLEYE,YETUNDE MD	1	26	33	28
19578312010	OGUNLEYE,YETUNDE MD	1	26	31	77
19638326503	PHILLIPS,ERIC D	1	20	33	28
19638461401	WENDER,DONALD	1	11	32	0
19648910700	BOTHNER,JOAN	1	1	35	0
19648964701	LEVITT,MARC	1	37	31	0
19650175600	THAETE,FRANK	1	30	33	0
19652106206	DEMEGLIO BROWN,KIMBERLY LIMHP	39	26	33	28
19674799900	HAMEED,AAMIR	1	6	33	10
19674799901	HAMEED,AAMIR	1	1	31	10
19678677901	ALMEIDA,FRANCISCO	1	29	31	1
19678677902	ALMEIDA,FRANCISCO	1	29	31	65
19678677903	ALMEIDA,FRANCISCO	1	29	31	1
19678677904	ALMEIDA,FRANCISCO	1	29	31	1
19678677905	ALMEDIA,FRANCISCO	1	29	31	91
19678677906	ALMEIDA,FRANCISCO	1	29	31	91
19678677907	ALMEIDA,FRANCISCO	1	29	31	73

Nebraska Medicaid Enrolled Providers

Provider ID	Provider Name	Provider Type	Provider Specialty	Practice Type	County
19678677908	ALMEIDA,FRANCISCO	1	29	31	68
19678677909	ALMEIDA,FRANCISCO	1	29	31	24
19732661100	ANDERSON,EDWARD	15	5	33	0
19746362600	MOHATT,KAREN SHARER (C)	67	62	35	55
19746362605	MOHATT,KAREN SHARER (C)	67	62	33	55
19760745200	BINKLEY,SHELLEY	1	8	33	0
19778846200	SAKAI,TETSURO	15	5	33	0
19822832401	BUTLER,BRUCE	1	2	33	0
19828921702	METZ,ED	2	8	31	23
19838172900	MOORE,ERNEST E	1	1	33	0
19840094600	HERSTEDT,PENNY	68	49	33	7
19840322801	BOYLE,DENNIS	1	1	31	0
19848754400	SILVER,ANDREA	1	2	35	28
19858223100	FURFARI,KRISTIN	1	11	31	0
19932626900	ROBISON,EARL W	1	11	33	0
19938065500	LIM,RAMON	1	13	31	0
19946037500	FABER,EDWARD	1	11	35	28
19946037500	FABER,EDWARD	1	41	35	28
19946037501	FABER,EDWARD	1	41	33	28
19968631202	MEADOWS,TAWNYA (C)	67	62	33	71
19968631208	MEADOWS,TAWNYA (C)	67	62	33	28
19968631213	MEADOWS,TAWNYA (C)	67	62	31	71
19968631214	MEADOWS,TAWNYA (C)	67	62	35	71
19968631215	MEADOWS,TAWNYA (C)	67	62	35	71
20036847800	MYERS,ARLEN	1	4	31	0
20038156700	BERGER,MELVIN	1	10	33	0
20038156700	BERGER,MELVIN	1	37	33	0
20040171900	DUGAN,CAROL L	29	91	33	0
20048718700	ANDRESEN,JOHN	1	37	31	28
20048718701	ANDRESEN,JOHN	1	37	35	77
20048718703	ANDRESEN,JOHN	1	37	31	77
20048718704	ANDRESEN,JOHN	1	37	31	28
20052702800	BRANDYS,DANA	1	44	31	0
20060428000	FOSTER,JASON M	1	2	35	28
20068963300	BAHE,MICHAEL SCOTT	32	65	33	28
20076735600	RAO,VINAYA	1	11	35	28
20076735600	RAO,VINAYA	1	44	35	28
20122606400	YOUNG,BETTY LMHP	36	26	35	28
20132720600	BELSKY,NANCY	32	65	33	28
20134071700	SAGEL,STUART	1	30	33	0
20134893132	GREELEY/WOLBACH PUB SCH SPED PT	32	49	3	39
20134893168	GREELEY/WOLBACH PUB SCH SPED ST	68	49	3	39
20134893169	GREELEY/WOLBACH PUB SCH SPED OT	69	49	3	39
20140270700	BALTARO,RICHARD J	1	22	33	28
20140270701	BALTARO,RICHARD	1	22	33	28
20140818401	KRACH,LINCA	1	37	31	0
20146518000	LINDBERG,GORDON	1	1	31	0
20148476002	MORGAN,JONATHAN	15	5	33	79

Nebraska Medicaid Enrolled Providers

Provider ID	Provider Name	Provider Type	Provider Specialty	Practice Type	County
20148476003	MORGAN,JONATHAN	15	5	31	7
20148476004	MORGAN,JONATHAN	15	5	31	79
20152556101	MIHALICK,TRENT	1	1	31	1
20152772100	NEUMAN,CHRISTINE	69	49	33	55
20152936000	TOKARCZYK,TAMMY	29	91	33	0
20168131100	WOODMAN,MEGAN	1	16	33	28
20168419700	STECKELBERG,MELANIE	40	19	33	55
20238138410	SLOSNERICK,MICHAEL (C)	67	62	33	79
20238138412	SLOSNERICK,MICHAEL (C)	67	62	33	17
20238138422	SLOSNERICK,MICHAEL (C)	67	62	33	79
20238623100	WENGER,GLENN	40	19	32	0
20242727401	LAYDEN,DONNA	15	5	33	0
20242838200	COLTON,JAN	40	19	33	0
20258710900	KALEUGHER,ELIZABETH	29	1	31	0
20262969100	KLUCAR-STOUDT,ADRIANA	1	37	31	0
20264380600	LEONIDA,ALEXANDER	5	35	33	55
20299579332	DOUGLAS CO WEST COMM SCHOOL 28-0015	32	49	3	88
20299579368	DOUGLAS CO WEST COMM SCHOOL 28-0015	68	49	3	88
20299579369	DOUGLAS CO WEST COMM SCHOOL 28-0015	69	49	3	88
20324035501	CASSIDY,JAMES T	1	11	33	28
20324035501	CASSIDY,JAMES T	1	37	33	28
20324254300	RACK,WILLIAM	1	13	33	79
20324254302	RACK,WILLIAM A	1	13	33	79
20332993700	DAMICO JR,CHARLES	1	4	33	1
20332993701	DAMICO JR,CHARLES	1	1	31	24
20332993702	DAMICO JR,CHARLES	1	1	31	1
20332993703	DAMICO JR,CHARLES	1	11	31	1
20340050400	WOLFEL,EUGENE	1	1	35	0
20340133100	STONE,MICHAEL	1	1	33	0
20350393500	CHISDAK,BRIAN R	1	1	31	71
20356882000	SU,YUNG	1	41	33	28
20356882001	SU,YUNG	1	41	33	77
20356882002	SU,YUNG	1	41	33	28
20356882003	SU,YUNG	1	41	33	28
20356882004	SU,YUNGPO	1	41	33	28
20356882005	SU,YUNGPO	1	41	33	28
20360777300	YANG,MICHELE	1	13	31	0
20364675900	WALLEN,JENNIFER	40	19	31	0
20372096200	MEADA,RIAD	1	33	33	59
20372886602	CHUGHTAI,WASIM	1	8	31	70
20372886602	CHUGHTAI,WASIM	1	11	31	70
20372886604	CHUGHTAI,WASIM	1	1	31	59
20374460801	AHMED,ANWAR	1	1	33	87
20374460802	AHMED,ANWAR	1	11	33	0
20374460803	AHMED,ANWAR	1	8	31	0
20428832300	QUIGLEY,HERBERT J JR	1	22	33	28
20432603600	KLINGENSMITH,WILLIAM	1	30	33	0
20448292400	BYERS,STACIE	2	1	33	0

Nebraska Medicaid Enrolled Providers

Provider ID	Provider Name	Provider Type	Provider Specialty	Practice Type	County
20448292401	BYERS,STACIE	2	1	33	0
20448292402	BYERS,STACIE	2	1	33	0
20456027400	KOORY,JANICE	69	74	33	28
20456027401	KOORY,JAN	69	74	33	28
20456027403	KOORY,JANICE	69	74	33	28
20456027404	KOORY,JANICE	69	74	33	28
20468228901	WILSON,HEATHER	68	87	33	28
20468228903	WILSON,HEATHER	68	87	33	28
20526137200	HARTFORD,C EDWARD	1	1	31	0
20532418800	TOMLINSON,CHARLES	15	5	33	0
20536169000	SLAVIN,MICHAEL	2	1	33	0
20538591800	LAYTON,CAROL	40	19	32	34
20538591801	LAYTON,CAROL	40	19	33	28
20538591802	LAYTON,CAROL	40	19	33	28
20538591803	LAYTON,CAROL	40	19	33	28
20538591804	LAYTON,CAROL	40	19	33	28
20560817000	WILKINSON,CHARLES	1	70	31	0
20562738600	TURK,BETSY	6	87	33	10
20570133900	GATALICA,ZORAN	1	22	33	28
20570133901	GATALICA,ZORAN	1	22	33	28
20574036901	KHAN,MOHAMMED A	1	37	33	0
20636577800	FABIAN,DAVID R	1	20	32	56
20640968101	TURK,KYONG	1	1	31	71
20640968102	TURK,KYONG T	1	8	31	24
20640968103	TURK,KYONG	1	6	31	1
20734441400	CILO,MARK	1	1	33	0
20736316900	MONSEIN,MATTHEW	15	5	33	0
20740128900	THOMPSON,JOHN	1	30	33	0
20742206100	BOARDMAN,JOHN	1	30	33	0
20744802500	ROBINSON,PATRICIA	1	37	33	0
20746549600	KESSEL,EARL	15	43	31	0
20758821200	GALLOWAY,STEPHANIE CTA I	35	26	35	28
20768636100	MENSCH,JASON	15	5	33	0
20778592800	KIAN,KAVEH	1	44	33	0
20840573900	ROWE JR,DANIEL	15	5	33	0
20842490800	WHITMORE,BARBARA A LMHP	36	26	35	77
20858362700	MACASAET,JO ANN	1	1	31	0
20866032400	KUNIG,ANNETTE	1	37	31	0
20866032401	KUNIG,ANETTE	1	37	33	0
20866032402	KUNIG,ANETTE	1	37	33	0
20866032403	KUNIG,ANETTE	1	37	33	0
20874617400	NYSTROM,NILS AKE	1	24	35	28
20874776500	ZEYAD,MORCOS	1	13	31	40
20876084902	HUSSAIN,SHAHID	1	30	31	28
20934766705	GLASSBRENNER,WILLIAM	6	87	33	40
20934766706	GLASSBRENNER,WILLIAM	6	87	33	56
20946941601	DERINGER,MICHAEL	15	5	33	0
20952930000	GIZIENSKI,TERRI-ANN	1	30	33	0

Nebraska Medicaid Enrolled Providers

Provider ID	Provider Name	Provider Type	Provider Specialty	Practice Type	County
20980568000	FREITAS,EDUARDO	1	42	33	56
21040403001	FRAZER,PAUL	1	1	31	0
21050655106	MERCER,DELINDA (C)	67	62	31	79
21050655107	MERCER,DELINDA (C)	67	62	33	79
21050655110	MERCER.DELINDA (C)	67	62	31	79
21062266800	BIJAK,GREGORY	15	5	33	0
21124470305	KEMMERER,DALE	1	1	31	71
21128832600	MEDSGER JR,THOMAS	1	46	33	0
21138612212	HERDMAN,JOHN (C)	67	62	33	55
21138612220	HERDMAN,JOHN (C)	67	62	33	40
21138612222	HERDMAN,JOHN (C)	67	62	35	55
21138612223	HERDMAN,JOHN (C)	67	62	35	55
21168193400	MORIARTY,MARGARET	1	37	31	0
21208364900	VOLZ,LAWRENCE	1	2	35	28
21208364908	VOLZ,LAWRENCE	1	2	33	0
21208364908	VOLZ,LAWRENCE	1	20	33	0
21211913600	LIN,TED	1	1	33	0
21224233600	HOLLANDER,DAVID	1	30	33	0
21229883300	DEVETTEN,MARCEL	1	11	35	28
21229883300	DEVETTEN,MARCEL	1	41	35	28
21231368400	CUI,HONG	1	8	35	55
21231368401	CUI,HONG	1	8	31	74
21248695800	SCOTT CONNER,CAROL	1	1	31	0
21248695800	SCOTT CONNER,CAROL	1	2	31	0
21248843500	ROBERTSON,KEN	1	11	31	0
21248850901	LEWIS,DANIEL	1	1	31	73
21252049000	LOEB,KEITH	1	22	33	0
21254018605	ROONEY,PHYLLIS LMHP	36	26	33	10
21254018607	ROONEY,PHYLLIS LMHP	36	26	33	28
21254018608	ROONEY,PHYLLIS LIMHP	39	26	33	28
21254018609	ROONEY,PHYLLIS LIMHP	39	26	35	28
21254018610	ROONEY,PHYLLIS LIMHP	39	26	33	28
21254018611	ROONEY,PHYLLIS LIMHP	39	26	35	55
21254018626	ROONEY,PHYLLIS LIMHP	13	26	5	55
21264491600	MORGAN,LINDA	1	18	33	28
21268460600	PENNELL,NANCY LADC	78	26	31	55
21268460601	PENNELL,NANCY LADC	78	26	36	55
21276877101	WEBEL,NICOLE	15	5	33	0
21286001900	SILLS,MARION R	1	37	33	0
21302693800	EL-MOHANDES,AYMAN	1	16	35	28
21308308200	CULICAN,SUSAN	1	18	31	0
21319601201	GATZ,LISA RN	30	26	33	55
21325549100	KAO,COLIN	2	1	31	0
21344550200	MALLON,WILLIAM G	15	43	31	40
21348787000	COMLY,MICHAEL	1	11	31	0
21350545900	TAPE,THOMAS G	1	1	35	28
21350545900	TAPE,THOMAS G	1	11	35	28
21350545903	TAPE,THOMAS	1	11	33	28

Nebraska Medicaid Enrolled Providers

Provider ID	Provider Name	Provider Type	Provider Specialty	Practice Type	County
21350545905	TAPE,THOMAS G	1	11	35	28
21350545907	TAPE,THOMAS G	1	11	35	28
21350797805	MOSHMAN,GORDON S	1	8	33	28
21350797809	MOSHMAN,GORDON	1	8	33	28
21350797810	MOSHMAN,GORDON	1	11	33	28
21350797811	MOSHMAN,GORDON	1	8	33	28
21350797812	MOSHMAN,GORDON	1	67	33	28
21358743800	ANDERSON,JOHN E	1	11	33	0
21358777200	HELLER,JOSHUA L	1	1	33	0
21364422000	REEDER,JOHN	1	30	33	55
21364422001	REEDER,JOHN	1	30	33	28
21366115200	MILOBSKY,MICHAEL J	1	37	33	0
21366115201	MILOBSKY,MICHAEL J	1	37	33	0
21366115202	MILOBSKY,MICHAEL	1	37	33	0
21366115203	MILOBSKY,MICHAEL	1	16	33	0
21366115204	MILOBSKY,MICHAEL	1	37	33	0
21366115207	MILOBSKY,MICHAEL	1	37	33	0
21366354404	GALLI,JANICE	2	8	33	0
21371477700	LAL,YASIR	2	1	31	0
21371477701	LAL,YASIR	1	1	33	0
21388586600	CHANG,IRA	1	1	31	0
21394054600	MALDEN,ERIC	1	30	33	0
21394054601	MALDEN,ERIC	1	30	33	79
21394448800	FEDERICO,MONICA	1	70	31	0
21396293300	SCOTT,JUDITH	2	16	33	28
21396293301	SCOTT,JUDITH	2	12	33	28
21396293302	SCOTT,JUDITH	1	37	33	28
21398930300	SWEE,WARREN	1	30	35	28
21404822700	THOME,STEPHAN D	1	41	33	28
21404822701	THOME,STEPHAN D	1	41	33	28
21404822702	THOME,STEPHAN D	1	41	33	77
21404822703	THOME,STEPHAN D	1	41	33	28
21404822704	THOME,STEPHAN	1	41	33	28
21404822705	THOME,STEPHAN	1	41	33	28
21431239003	KHOKHER,TAHIR M	1	1	31	71
21431239004	KHOKHER,TAHIR M	1	1	33	28
21431239005	KHOKHER,TAHIR M	1	1	33	28
21431239006	KHOKHER,TAHIR M	1	1	33	28
21440289300	KOSKINEN,KENNETH	1	16	33	0
21450523700	DINSLAGE,PATRICIA PLMHP	37	26	35	55
21455596600	OKOSUN,STANLEY	1	2	33	55
21455596601	OKOSUN,STANLEY	1	2	33	55
21456422700	MACDONALD,JEFFERY N	1	1	31	34
21456422702	MACDONALD,JEFFERY N	1	1	31	27
21456440000	BROWN,CHARLES	1	30	33	79
21456440001	BROWN,CHARLES	1	30	33	0
21456440002	BROWN,CHARLES	1	30	33	0
21459272506	EZUI,FLORIAN LMHP	36	26	33	28

Nebraska Medicaid Enrolled Providers

Provider ID	Provider Name	Provider Type	Provider Specialty	Practice Type	County
21461437800	KIM,JINSUH	1	30	33	0
21462865200	SCHOEDEL,KAREN	1	22	33	0
21470233400	FITZGERALD,APRIL	15	43	33	28
21470233401	FITZGERALD,A STAR	15	43	31	40
21470233402	FITZGERALD,APRIL S	15	43	33	28
21470233403	FITZGERALD,APRIL	15	43	35	28
21470233404	FITZGERALD,APRIL	15	43	33	0
21471346400	TALHA,MUHAMMAD	1	6	33	28
21471346400	TALHA,MUHAMMAD	1	12	33	28
21472222101	COHN,ALLEN	1	41	33	0
21472222102	COHN,ALLEN	1	41	33	0
21472548300	DECAMPO,TERUEL	15	5	33	0
21476449400	SALUMBIDES,RAMON R	1	2	31	10
21476449401	SALUMBIDES,RAMON R	1	14	33	10
21476711404	BRESTER,MICHELLE	29	5	31	28
21482332900	LIM,THOMAS	15	5	32	0
21490392600	GINDE,ADIT	1	67	31	0
21490493702	DICKEY,LORRAINE	1	37	35	28
21494485402	BEYERSDORF,AMY	32	65	31	28
21494485403	BEYERSDORF,AMY	32	49	33	77
21506317100	FELDMAN,ALICIA	1	20	33	28
21511602100	HSU,CHAUR DONG	1	16	35	28
21511602101	HSU,CHAUR-DONG	1	16	31	28
21513375900	ARYANA,ARASH	1	1	33	28
21513375901	ARYANA,ARASH	1	1	33	28
21513375902	ARYANA,ARASH	1	1	33	28
21526963400	STITCHER,JOSEPH E	1	11	32	55
21538270410	MARTORANO,FRANCIS	1	45	33	0
21547111500	ARE,CHANDRAKANTH	1	2	35	28
21547111501	ARE,CHANDRAKANTH	1	2	33	28
21548234300	SLOVER,ROBERT	1	1	31	0
21552705300	TETER,DAVE LIMHP	39	26	33	55
21552705301	TETER,DAVID CDAC	78	26	33	55
21555289200	AYI,BERTHA	1	42	33	0
21577392500	LEE,TOMMY	1	2	35	28
21578012300	SHIVAPOUR,EZZATOLLAH TORAGE	1	13	31	0
21578869500	MILLER,JUSTIN	15	5	33	0
21580933900	PARK,KRISTEN	1	1	31	0
21590632000	MONTGOMERY,ROBERT	29	5	31	0
21590632001	MONTGOMERY,ROBERT	15	5	33	0
21596189400	EDGREN,DOUGLAS	1	1	31	0
21613922303	WILSON,STACEY	32	65	33	55
21625465100	FLEISCHMANN,JASON	40	19	33	0
21627658000	SATTAR,SYED MD	1	26	33	28
21627658012	SATTAR,SYED MD	1	26	35	77
21627658014	SATTAR,SYED MD	1	26	33	28
21627658016	SATTAR,SYED MD	1	26	33	27
21627658017	SATTAR,SYED MD	1	26	33	27

Nebraska Medicaid Enrolled Providers

Provider ID	Provider Name	Provider Type	Provider Specialty	Practice Type	County
21627658019	SATTAR,SYED MD	1	26	33	27
21627658021	SATTAR,SYED MD	1	26	31	0
21634800100	GILDEN,DONALD	1	13	31	0
21637058401	PETRASKO,MARIAN	1	6	33	0
21637846400	BOATENG,JOSEPH	1	1	31	0
21641792500	FIROZ,MUHAMMAD	1	44	35	28
21641792502	FIROZ,MUHAMMAD	1	44	35	28
21641792503	FIROZ,MUHAMMAD	1	44	35	28
21641792504	FIROZ,MUHAMMAD	1	44	35	28
21641792507	FIROZ,MUHAMMAD	1	44	35	55
21641792509	FIROZ,MUHAMMAD	1	44	35	55
21641792510	FIROZ,MUHAMMAD	1	44	33	28
21646644300	KORN,STEPHEN	15	5	31	28
21646709000	NORRIS,DAVID	1	7	33	0
21650808400	BANERJEE,SRELLA G	15	5	33	55
21654660300	FITZPATRICK,JAMES	1	1	33	0
21662805203	LACROIX,CAROL	1	8	35	28
21662805204	LACROIX,CAROL A	1	8	35	28
21662805206	LACROIX,CAROL A	1	8	35	28
21662805209	LACROIX,CAROL A	1	8	35	28
21662805210	LACROIX,CAROL A	1	8	33	28
21662805211	LACROIX,CAROL	1	8	35	28
21662805211	LACROIX,CAROL	1	37	35	28
21662805211	LACROIX,CAROL	1	48	35	28
21662805212	LACROIX,CAROL	1	1	33	28
21662890900	WATKINS,JEFFREY	1	1	31	74
21664054600	WEINTRAUB,ALAN	1	1	32	0
21664479000	RIVERS,CASSIE	15	5	33	0
21664509100	GIVELBER,RACHEL	1	11	33	0
21665055100	ABENA,BALI PLMHP	37	26	32	28
21668262003	JACOBS,LOUISE LMHP	36	26	33	1
21668262004	JACOBS,LOUISE LIMHP	39	26	33	1
21672031001	PRENDES JR,CARLOS	1	8	33	64
21672031005	PRENDES JR,CARLOS	1	8	33	77
21672031006	PRENDES JR,CARLOS	1	8	35	28
21672031006	PRENDES JR,CARLOS	1	11	35	28
21672031007	PRENDES JR,CARLOS	1	8	31	28
21672031008	PRENDES JR,CARLOS	1	1	33	28
21674878210	SULLIVAN,JOHN	1	37	33	0
21676224100	WACHS,MICHAEL ERIC	1	1	31	0
21676567400	EICHLER,MARC E	1	70	31	0
21678329600	TYRANCE,PATRICK H	1	20	32	28
21678329601	TYRANCE,PATRICK	1	20	33	28
21678329602	TYRANCE,PATRICK	1	20	33	59
21682181100	WOLLENHAUPT,KIMBERLY	1	8	33	55
21682181101	DELANEY-ROWLAND,SARAH	1	8	33	78
21684795800	BUCCA,BRIAN	1	18	31	0
21690765101	JEDLICKA,KIMBERLY D	6	87	33	11

Nebraska Medicaid Enrolled Providers

Provider ID	Provider Name	Provider Type	Provider Specialty	Practice Type	County
21704155600	MEYERS,TIMOTHY	1	1	33	0
21711471000	KAMAL,GAGAN	15	5	31	0
21717048100	BOGAERT,YOLANDA	1	44	33	0
21729558500	VASSAUX,CARLOS	1	29	33	0
21741666700	JAKRIBETTUU,VAMAN	1	6	33	0
21741666700	JAKRIBETTUU,VAMAN	1	10	33	0
21741666700	JAKRIBETTUU,VAMAN	1	12	33	0
21748655700	ESTEP,GERALD	1	1	33	0
21748683900	CHADO,HERBERT N	15	5	33	0
21748688501	KESSLER,MICHAEL	1	5	33	0
21748904700	ABRAHAM,WILLIAM	1	30	33	0
21758842200	SHANKER,H BEN	15	5	33	0
21764515300	NAIR,JAYGOPAL	1	37	33	0
21764810501	GREEN,JEFFREY	15	43	31	7
21766044502	DONHISER,WILLIAM	40	19	33	0
21766312602	MALIK,TARIQ M	1	6	31	10
21770393101	PETERSON,MICHAEL	1	30	31	0
21770833200	SICURANZA,MICHAEL	1	1	31	71
21774075802	LINDSAY,L GREGORY	1	16	33	0
21774075803	LINDSAY,L GREGORY	1	16	33	0
21780980000	PODOLAK,MICHAEL	1	30	33	0
21786333800	BENNETT,JEFFREY	1	13	31	0
21796859600	ESKILDSEN,WALTER K MD	1	2	32	73
21798509300	KANG,LYDIA	1	11	35	28
21798509300	KANG,LYDIA	1	41	35	28
21798509301	KANG,LYDIA	1	11	33	28
21798509302	KANG,LYDIA	1	11	35	28
21802991100	BEKELMAN,DAVID	1	1	31	0
21806524600	HSU,STEPHANIE	1	37	33	0
21806524601	HSU,STEPHANIE	1	37	33	0
21806524602	HSU,STEPHANIE	1	37	33	0
21806524603	HSU,STEPHANIE	1	16	33	0
21806524605	HSU,STEPHANIE	1	37	33	0
21846585000	KUHNEL,NANCY L SPHD	64	26	35	55
21846585001	KUHNEL,NANCY L SPHD	64	26	35	55
21852546400	HOWARD,JAMES H	40	19	33	28
21853277700	MARGALIT,RUTH	1	70	33	28
21853277701	MARGALIT,RUTH	1	8	35	28
21853277701	MARGALIT,RUTH	1	37	35	28
21853277702	MARGALIT,RUTH	1	8	35	13
21853277702	MARGALIT,RUTH	1	11	35	13
21853277703	MARGALIT,RUTH	1	1	33	13
21853370500	MARGALIT,EYAL	1	18	31	28
21853370501	MARGALIT,EYAL	1	18	33	55
21853370503	MARGALIT,EYAL	1	18	33	55
21853370505	MARGALIT,EYAL	1	18	33	28
21853370505	MARGALIT,EYAL	1	37	33	28
21854328705	SVOLOS,THOMAS	1	1	31	28

Nebraska Medicaid Enrolled Providers

Provider ID	Provider Name	Provider Type	Provider Specialty	Practice Type	County
21854328706	SVOLOS,THOMAS	1	1	31	28
21854328709	SVOLOS,THOMAS MD	1	26	31	28
21854328710	SVOLOS,THOMAS M	1	26	33	28
21858621501	BROWNE,JOY	62	1	31	0
21858785100	ATKINSON,JEFFREY	1	6	33	0
21858785100	ATKINSON,JEFFREY	1	11	33	0
21858977801	VELEZ,MYRNA CSW	44	80	33	40
21863557100	TAKYAR,HARINDER	1	11	33	0
21864818300	KOPITNIK,THOMAS	1	14	33	0
21864872900	ADAMS,WENDY L	1	11	35	28
21866523000	STEIN,JOSHUA	2	25	31	1
21866523001	STEIN,JOSHUA	1	25	33	40
21866769803	CATHRO,DAVID M	1	37	33	28
21867770900	EZE-NLIAM,CHETE	1	11	31	0
21868721000	YOUSEM,SAMUEL	1	22	33	0
21868814701	WEST,CAROL	68	49	33	28
21876961800	TRAN,ANN	1	30	33	0
21892179701	LITMAN,GABRIEL	1	1	31	71
21894179200	SEARS,STEPHEN	1	10	33	0
21902462000	RESTREPO,CLARA I	1	29	33	0
21904117002	IBANEZ,AGNES LMHP	36	26	33	28
21904117003	IBANEZ,MELISA LMHP	36	26	33	28
21904117010	IBANEZ,MELISSA LMHP	36	26	35	28
21904205000	NSIAH-KUMI,PHYLLIS	1	11	33	28
21904205000	NSIAH-KUMI,PHYLLIS	1	37	33	28
21904205001	NSIAH-KUMI,PHYLLIS	1	11	33	28
21904205002	NSIAH-KUMI,PHYLLIS	1	11	35	28
21904612200	ILAHI,MARIUM	1	38	33	28
21904612201	ILAHI,MARIUM	1	8	33	77
21904612201	ILAHI,MARIUM	1	11	33	77
21911261700	DAVIS,PATRICIA H	1	13	31	0
21915926700	NAPIWOCKI,ANNA	29	37	31	0
21927305800	ABU-ARJA,ROLLA	1	37	31	0
21933482404	NAJEED,SYED ASH FAQ	1	67	33	28
21933482405	NAJEED,SYED ASH FAQ	1	67	33	28
21933482406	NAJEED,SYED ASH FAQ	1	67	33	28
21933482407	NAJEED,SYED A MD	1	1	31	71
21970634200	DEXTER,FRANKLIN	15	5	31	0
21976321400	MINTZ,EDWARD	1	1	31	0
21976321401	MINTZ,EDWARD	1	11	33	28
21978825200	ARTHUR,TODD	1	13	33	0
21984933300	MCCARTY,EMILY	1	16	33	79
21984933301	MCCARTY,EMILY	1	1	33	79
21984933302	MCCARTY,EMILY	1	16	33	79
21984933303	MCCARTY,EMILY	1	8	35	79
21984933303	MCCARTY,EMILY	1	37	35	79
21984933304	MCCARTY,EMILY	1	8	32	79
21988148100	ALBERT,JESSELLE	1	37	33	0

Nebraska Medicaid Enrolled Providers

Provider ID	Provider Name	Provider Type	Provider Specialty	Practice Type	County
21990658700	HARRELL III,ROBERT LEE	1	70	31	0
21990658701	HARRELL III,ROBERT	1	6	33	0
21990698800	MILLER,MAURICE	1	30	33	0
21990698801	MILLER,MAURICE	1	30	33	28
21990698802	MILLER,MAURICE	1	30	33	0
21990699800	MILLER,MAURICE	1	30	33	55
21996196200	ELWARD,ALEXIS	1	37	35	0
22035915100	AKBAROV,ALISHER N	1	1	31	59
22035915102	AKBAROV,ALEC	1	6	33	56
22042684600	ZELIGMAN,BERNARD	1	1	31	0
22042684601	ZELIGMAN,BERNARD E	1	30	33	0
22042845100	BRANTIGAN,JOHN W	1	2	35	28
22043412006	JONGLERTHAM,PORNCHAI	1	41	33	33
22044977202	KLINGENSMITH,GEORGEANNA	1	1	35	0
22046172800	KLEINBERG,DAVID	1	1	33	0
22056555800	CLIFFORD,GAIL L	1	11	31	0
22068311600	CHRISTICH,GERALD	15	43	31	40
22082964206	MACE,ANNE	68	64	31	28
22082964209	MACE,ANNE	68	64	33	28
22088329502	NOVOA,LAURA MD	1	26	31	28
22088329506	NOVOA,LAURA A MD	1	26	31	28
22090895100	LAMBERTY,PHILLIP	1	29	33	0
22092254000	WILKINSON,NEAL	1	2	31	0
22092254000	WILKINSON,NEAL	1	70	31	0
22098643400	PARKHIE,SHYAM	1	44	33	0
22140707603	TUSHA,KENNETH R-VERDIGRE	40	19	62	54
22140707604	TUSHA,KENNETH R	40	19	35	54
22164150300	FURNESS,PETER	1	34	33	0
22164150301	FURNESS,PETER	1	34	33	0
22164150301	FURNESS,PETER	1	37	33	0
22164253300	VENKATARAMANA,ANITA	1	13	31	40
22184321600	MACKENZIE,WILLIAM	1	6	33	0
22239460200	CAMPBELL,STUART	1	1	33	79
22246057503	WALPUS,KERSTIN LMHP	36	26	33	28
22250876200	GONZALEZ,IRIS	1	1	31	10
22250876201	GONZALEZ,IRIS P	1	1	31	40
22250876202	GONZALEZ,IRIS	1	8	31	16
22264415700	DUCH,JOHN	1	44	33	55
22302792101	BRENNAN,MATTHEW	1	16	32	40
22311472300	SPANOS,STEPHANIE	1	37	31	0
22317994901	ESCABAR,FERNANDO	1	1	33	0
22321292500	LEE,CAROLINE	1	37	35	0
22321850700	COTTAM,TAMARA	1	1	31	0
22321850701	COTTAM,TAMARA	1	8	31	53
22325688001	MEADORS,DIANA LMHP	36	26	35	28
22337762414	VIDLAK,NICOLE (C)	67	62	33	79
22337762416	VIDLAK,NICOLE (C)	67	62	35	1
22339619900	CHRISTIAN,JAMES	1	22	33	0

Nebraska Medicaid Enrolled Providers

Provider ID	Provider Name	Provider Type	Provider Specialty	Practice Type	County
22344484100	ODONAHUE,WALTER	1	29	35	28
22350931803	LARSEN,GARY L&C	67	62	35	28
22350931811	LARSEN,GARY (C)	67	62	35	28
22350931812	LARSEN,GARY (C)	67	62	35	28
22350938101	LARSEN,GARY (C)	67	62	33	28
22355290802	KOTULA,RUDOLF	1	1	33	28
22355290802	KOTULA,RUDOLF	1	37	33	28
22355290803	KOTULA,RUDOLF	1	37	33	28
22355290804	KOTULA,RUDOLF	1	2	33	28
22355290805	KOTULA,RUDOLF	1	11	33	28
22355290805	KOTULA,RUDOLF	1	37	33	28
22355290806	KOTULA,RUDOLF	1	12	33	28
22371288500	ANANTHRAM,MANJULA	1	6	35	28
22371288500	ANANTHRAM,MANJULA	1	11	35	28
22382322500	TYCHSEN,LAWRENCE	1	18	31	0
22384129901	RINNE,PAUL	15	5	33	0
22390843400	LEWIS,DAWNA	68	64	33	28
22390843401	LEWIS,DAWNA	68	64	33	28
22390843402	LEWIS,DAWNA	68	64	33	28
22390843403	LEWIS,DAWNA	68	64	33	28
22390843404	LEWIS,DAWNA	68	64	33	28
22390843405	LEWIS,DAWNA	68	64	33	28
22390843411	LEWIS,DAWNA	68	64	31	28
22390843412	LEWIS,DAWNA	68	64	31	28
22390843413	LEWIS,DAWNA	68	87	31	28
22390843414	LEWIS,DAWNA	68	87	33	28
22390843415	LEWIS,DAWNA	60	64	31	28
22390843416	LEWIS,DAWNA	68	87	33	28
22390844701	KOHRT,PAULA LMHP	36	26	33	28
22396031000	HAMMES,KRISTEN LEA	29	91	35	28
22396031001	HAMMES,KRISTEN	29	91	31	28
22396031002	HAMMES,KRISTEN	29	24	33	28
22411302700	CUCCINELLI,KEVIN	1	8	31	0
22413789400	DILLON,PATRICK	1	2	33	0
22417446400	KOKA,RAVI	40	19	33	55
22431678900	V0ELMLE,MARY	29	1	31	0
22438643400	KAUFMANN,RONALD	15	43	31	40
22441350300	OU,HENRY	1	37	33	0
22449700600	KOSCINSKA,MARIA ANNA	1	1	31	7
22449700601	KOSCINSKA,MARIA ANNA	1	16	31	7
22458743109	LAINOF,KERRY W	1	37	35	77
22458743113	LAINOF,KERRY WAYNE	1	67	33	28
22464829400	GRABER,MARK A	1	1	31	0
22464829400	GRABER,MARK A	1	2	31	0
22464829401	GRABER,MARK	1	1	33	0
22469028800	SHERGILL,RAVINDER	1	1	31	71
22479232400	NASSIM-YAZD,ARASH	1	8	31	62
22479232401	NASSIM-YAZD,ARASH	1	1	31	62

Nebraska Medicaid Enrolled Providers

Provider ID	Provider Name	Provider Type	Provider Specialty	Practice Type	County
22479232402	NASSIM,ARASH	1	1	31	7
22479232402	NASSIM,ARASH	1	8	31	7
22480151500	KIRKLAND,LISA	1	11	31	0
22533288900	LINDERMAN,DEREK	1	29	31	0
22548853800	NOLAN,DONALD	1	13	31	40
22564993903	BLANCHARD,SHIRLEY	69	74	33	66
22574971600	POTTER,ANNE	32	65	32	34
22584821700	FALLON,BERNARD	1	34	31	0
22588703600	DYER,KARRIE	1	70	31	0
22602532200	DOCTOR,ALLAN	1	37	35	0
22613508901	BROWNE,ELIZABETH CSW	44	80	33	55
22615610200	CLOWER,BENJAMIN	1	1	31	17
22623548200	YOON,PATRICIA	1	4	31	0
22635257301	TURNER,CHARYL LMHP	36	26	35	55
22635455000	SCHINDLER,KIM	29	67	33	0
22665385200	CHIOU,YAHN-KUN	1	8	31	67
22665385201	CHJOU,YAHN-KUN	1	1	31	0
22665729101	RASTOGI,PADMASHRI	1	1	31	74
22665729104	RASTOGI,PADMASHRI	1	11	35	55
22694855100	JAICKS,RUSSELL	1	2	33	0
22697134900	SCHWARZ-VIGNOLO,OTTO	1	11	35	55
22697134901	SCHWARZ-VIGROLO,OTTO	1	11	35	55
22711505500	ANDRAWIS,AMIR	1	8	33	0
22713389000	RAMSEY,HEATHER	28	16	33	28
22713389001	RAMSEY,HEATHER	28	16	33	28
22713389003	RAMSEY,HEATHER	28	70	33	28
22713389004	RAMSEY,HEATHER D	28	8	35	28
22713389005	RAMSEY,HEATHER D	28	16	31	28
22713389006	RAMSEY,HEATHER	28	8	33	28
22721451700	NARAYAN,TINA	1	13	33	0
22729514200	AL-ABDULLA,RAID	1	37	33	0
22752163800	OAKLEY,RICHARD S	1	1	35	0
22752163800	OAKLEY,RICHARD S	1	8	35	0
22760059800	KAPPIUS,JANE	29	70	33	0
22762995901	WESSELLS,WES	15	43	33	0
22766253000	BUTTERWORTH,JOHN	15	5	33	0
22770936102	BOWE,DONNA DELAINE	68	49	33	32
22770936104	BOWE,DELAINE	68	49	33	33
22772369401	BING,KENNETH T	1	30	33	0
22799552001	GUIDO,LEONEL	1	1	31	59
22802478300	SCHMIDT,JEFFREY E	1	37	33	0
22802478301	SCHMIDT,JEFFREY	1	37	33	0
22819286900	LONGMAIR,SUSANNAH	1	18	31	0
22825819200	KOSOKO, OMOFOLASADE	1	18	33	28
22841992001	BAXTER,FELICIA	1	37	33	0
22841992002	BAXTER,FELICIA	1	37	33	0
22841992004	BAXTER,FELICIA	1	37	33	0
22841992005	BAXTER,FELICIA	1	16	33	0

Nebraska Medicaid Enrolled Providers

Provider ID	Provider Name	Provider Type	Provider Specialty	Practice Type	County
22841992006	BAXTER,FELICIA	1	37	33	0
22871951200	KAPOOR,AARTI	1	1	31	0
22888878600	GRAHAM,ROBIN	1	2	35	28
22904295501	PERLMAN,ANNE M	1	11	33	55
22908338500	GRABB,BRENDA	1	30	33	0
22919695200	RAO,A RAJESHWAR	1	32	33	55
22921342600	COULTER,DON	1	37	35	28
22921342600	COULTER,DON	1	41	35	28
22921342601	COULTER,DON	1	37	33	28
22921342601	COULTER,DON	1	41	33	28
22921621400	OKONKWO,DAVID	1	13	33	0
22945091701	SWIFT,NATILE PLMHP	37	26	33	34
22945091702	SWIFT,NATALIE PLMHP	37	26	33	27
22945091703	SWIFT,NATALIE PLMHP	37	26	33	55
22945091704	SWIFT,NATALIE PLMHP	37	26	33	34
22945091705	SWIFT,NATALIE PLMHP	37	26	35	55
22945091706	SWIFT,NATALIE PLMHP	37	26	35	34
22956727800	TALMAN,WILLIAM T	1	13	31	0
22982954200	O'DELL,MARGARET	1	8	33	0
22982954200	O'DELL,MARGARET	1	11	33	0
22982954201	O'DELL,MARGARET	1	1	33	0
22988505200	WILLOUGHBY,BRIAN	1	8	31	0
23002302000	SIMPSON,SUSAN	68	49	33	28
23017820900	FOUTS,NATHAN	69	74	33	7
23037867300	NAROTAM,PRADEEP K	1	2	35	28
23037867303	NAROTAM,PRADEEP	1	2	35	28
23037867304	NAROTAM,PRADEEP	1	14	35	0
23037867305	NAROTAM,PRADEEP	1	14	35	0
23048759400	GROVER,FREDERICK LEE	1	6	31	0
23048759400	GROVER,FREDERICK LEE	1	33	31	0
23076798800	HEPPE,RICHARD	1	34	33	0
23084744902	NEUHAUSER,THOMAS	1	22	33	0
23086727500	BOYER,ERIC S	1	1	31	0
23086727501	BOYER,ERIC	1	1	33	0
23090840200	HUGATE,RONALD R	1	20	33	0
23098984500	NUTTING,CHARLES	2	30	33	79
23104011400	KUSLER,MONIQUE	1	6	31	28
23104011401	KUSLER,MONIQUE	1	6	31	28
23104011402	KUSLER,MONIQUE	1	6	35	28
23108388305	BOYKIN,ANGELA	67	13	31	40
23115680800	KWONG,SHUN CHUNG	1	1	31	28
23115680801	KWONG,SHUN	1	1	33	28
23115680804	KWONG,SHUN	1	1	33	28
23115680805	KWONG,SHUN	1	1	31	0
23115680806	KWONG,SHUN C	1	11	32	28
23117180100	BEAVER,HILLARY A	1	18	31	0
23123320802	GERGES,ASHRAF A	1	1	31	71
23123320808	GERGES,ASHRAF	1	1	31	0

Nebraska Medicaid Enrolled Providers

Provider ID	Provider Name	Provider Type	Provider Specialty	Practice Type	County
23129395300	BURKE,JOANNA BAYERS	29	8	35	0
23131368601	THURMAN,ROSANNA JONES (C)	67	62	33	28
23131368602	THURMAN,ROSANNA JONES (C)	67	62	33	28
23131368603	THURMAN,ROSANNA JONES (C)	67	62	33	28
23131368604	THURMAN,ROSANNA JONES (C)	67	62	33	28
23131368605	THURMAN,ROSANNA JONES (C)	67	62	35	28
23131368606	THURMAN,ROSANNA JONES (C)	67	62	33	27
23131368607	THURMAN,ROSANNA JONES (C)	67	26	33	77
23131368611	JONES,ROSANNA THURMAN (C)	67	62	33	22
23131368612	JONES,ROSANNA THURMAN (C)	67	62	33	28
23131368615	THURMAN,ROSANNA JONES (C)	67	62	35	55
23131368616	JONES THURMAN,ROSANNA (C)	67	62	35	28
23131368617	JONES THRUMAN,ROSANNA (C)	67	62	33	28
23131368618	JONES THURMAN,ROSANNA (C)	67	62	35	28
23131368619	JONES-THURMAN,ROSANNA (C)	67	62	33	0
23149730901	SAID,MOHAMED	1	1	31	0
23154100910	KEIM,LON	1	1	33	28
23154100911	KEIM,LON	1	29	33	28
23160611900	STARR,JOYCE H	32	65	35	55
23169044602	KAMAL,MOHAMMAD MD	1	26	33	55
23169044603	KAMAL,MOHAMMAD MD	1	26	35	55
23169044604	KAMAL,MOHAMMAD MD	1	26	35	55
23169044607	KAMAL,MOHAMMAD MD	1	26	35	28
23169044612	KAMAL,MOHAMMED MD	1	26	35	55
23169044614	KAMAL,MOHAMMAD MD	1	26	33	55
23169893302	OGUNREMI,AYODELE	1	44	33	0
23170735200	BRANNAN,HAROLD (C)	67	62	33	28
23170735201	BRANNAN,HAROLD (C)	67	62	33	28
23170735202	BRANNAN,HAROLD (C)	67	62	33	28
23170735204	BRANNAN,HAROLD (C)	67	62	33	28
23170735205	BRANNAN,HAROLD (C)	67	62	33	55
23174185300	GERLINGS,EELCO	1	1	33	28
23178350600	HUTCHESON,JOEL	1	37	33	0
23188435100	LEFKOWITZ,JERRY B	1	22	31	0
23190888201	QUESENBERRY,JAMES	1	22	33	0
23190888202	QUESENBERRY,JAMES	1	16	33	0
23196029300	WOOLF,KAREN E	1	1	31	0
23196176100	MCDONOUGH III,ROBERT	1	34	31	0
23198486600	WEBB,THOMAS H III	1	23	33	28
23198486600	WEBB,THOMAS H III	1	33	33	28
23198486601	WEBB,THOMAS	1	20	33	28
23205736100	KING,DENNIS S	40	19	62	55
23206600100	CLARK,CHRISTOPHER B	1	1	33	28
23206600101	CLARK,CHRISTOPHER B	1	1	33	28
23206600102	CLARK,CHRISTOPHER B	1	1	33	28
23213566700	PROVANCE,AARON	1	1	31	0
23237348300	GILL,INDERBIR	1	34	35	28
23249272600	KHAN,TARIQ	1	23	31	0

Nebraska Medicaid Enrolled Providers

Provider ID	Provider Name	Provider Type	Provider Specialty	Practice Type	County
23258260100	HANGER PROSTHETICS & ORTHO EAST INC	62	87	62	28
23258260101	HANGER PROSTHETICS & ORTHO EAST INC	62	87	62	55
23258260102	HANGER PROSTHETICS & ORTHO EAST INC	62	87	62	40
23258260103	HANGER PROSTHETICS & ORTHOTICS EAST	62	87	62	59
23258260104	HANGER PROSTHETICS & ORTHO EAST INC	62	87	62	10
23258260106	HANGER PROSTHETICS & ORTHO EAST INC	62	87	62	0
23258260108	HANGER PROSTHETICS & ORTHO EAST INC	62	87	62	55
23258260109	HANGER PROSTHETICS & ORTHO EAST INC	62	87	62	28
23258260111	HANGER PROSTHETICS & ORTHO EAST INC	62	87	62	0
23258260160	HANGER PROSTHETICS & ORTHO EAST INC	62	87	62	28
23276372210	SCOTTSBLUFF DIALYSIS CTR	10	68	0	79
23288636400	FORTE,PATRICK	15	5	33	0
23294197901	BALL,LAURA	68	87	31	28
23311478000	SULIAMAN,FAWZI A	1	1	33	71
23313135103	PHILLIPS,BRETT LMHP	36	26	31	77
23313135106	PHILLIPS,BRETT LISW	39	26	33	0
23317361100	GRIJALVA,GALO A	1	2	33	28
23325993900	KAO,SIMON	1	30	31	0
23327788501	TOBIA,TARA	32	65	33	55
23327788502	TOBIA,TARA	32	65	33	55
23327788503	TOBIA,TARA	32	65	31	55
23333410300	FREY,ZACHARY	2	8	35	55
23352259601	VANGILDER,JOHN C	1	1	31	0
23352259601	VANGILDER,JOHN C	1	2	31	0
23364886900	KESSINGER,MARGARET	1	41	33	28
23364886901	KESSINGER,MARGARET A	1	41	35	28
23376295300	NEUBAUER,JO	1	1	33	0
23376295302	NEUBAUER,JO	1	1	33	0
23376295305	NEUBAUER,JO	1	8	31	0
23376295305	NEUBAUER,JO	1	11	31	0
23386287902	HEDDLESTON,LESLIE	1	16	33	0
23404018300	TRIPLETT,CHERRELL	1	16	35	28
23404018301	TRIPLETT,CHERRELL	15	5	33	28
23425713000	DIAMOND,JASON L	6	87	33	77
23425713001	DIAMOND,JASON L	6	87	33	28
23425713002	DIAMOND,JASON L	6	87	35	28
23425713003	DIAMOND,JASON	6	87	33	28
23456674000	COOPER,REGINALD	1	20	31	0
23486961001	SINGER,CHARLES J	1	30	33	0
23490017000	LEE,ANDREW G	1	18	31	0
23502297102	MAHMOODIAN,MARYAM	1	8	33	55
23502297103	MAHMOODIAN,MARYAM	1	8	33	55
23558654703	FERRELL,ROBERT L	1	1	33	0
23582723500	SHAFFER,CHARLES E	1	8	31	0
23582723501	SHAFFER,CHARLES E	1	1	31	71
23615829700	SIMS,H STEVEN	1	4	33	28
23615829702	SIMS,H STEVEN	1	4	31	28
23644927903	NORRIS,THOMAS AUDIOLOGIST	68	64	33	87

Nebraska Medicaid Enrolled Providers

Provider ID	Provider Name	Provider Type	Provider Specialty	Practice Type	County
23668366000	FISH,JAMES (C)	67	62	36	10
23670035400	JENKINS,HERMAN	1	1	31	0
23694146000	HELAL,KENNETH	1	16	33	0
23703312086	TOUCHSTONE-ASA	47	26	3	55
23703312087	HOUSES OF HOPE-ASA	47	26	3	55
23707818700	LAKEVIEW REST HOME INC	11	87	0	55
23711950301	HODGES-GOETZ,PENNY	29	14	33	0
23713755701	MEANS,MICHAEL	1	67	33	0
23716147300	OSMOND GEN HOSP	10	66	0	70
23716147308	WAUSA MED CLINIC	13	8	3	54
23716147312	RANDOLPH FAM PRACT CLNC	12	8	1	14
23716147313	OSMOND GEN HOSP-RADIO	13	30	1	70
23718048100	LEAGUE OF HUMAN DIGNITY INC	62	87	62	55
23726797200	LUTH FAMILY SVCS-OMAHA-IOP-CTA	12	26	5	28
23726797201	LUTH FAMILY SVCS-BELLEVUE	12	26	5	77
23726797202	LUTH FAMILY SVCS-PLATTSMOUTH	12	26	3	13
23726797203	LUTH FAMILY SVCS-N PLATTE	13	26	5	56
23726797204	LUTH FAMILY SVCS-SEWARD	13	26	5	80
23726797208	LUTH FAMILY SVCS-LINCOLN-IOP	13	26	5	55
23726797209	LUTH FAMILY SVCS-PAPILLION	13	26	5	77
23726797212	LUTH FAMILY SVCS-MCCOOK	13	26	5	73
23726797224	LUTH FAMILY SVCS-OMAHA (S 118TH)	13	26	3	28
23726797225	LUTH FAMILY SVCS-FREMONT	13	26	3	27
23726797226	LUTH FAMILY SVCS-OMAHA (LAKE ST)	13	26	3	28
23726797230	LUTH FAMILY SVCS-BLAIR	13	26	3	89
23726797231	LUTH FAMILY SVCS-LEXINGTON	13	26	3	24
23726797232	LUTH FAMILY SVCS-OMAHA (SO TFC)	80	26	61	28
23726797236	LUTH FAMILY SVCS-WAHOO	13	26	5	78
23726797237	LUTH FAMILY SVCS-GOTHENBURG	13	26	3	24
23729416400	CHIU,HARVEY	1	37	33	0
23744900300	TALMAGE RESCUE SQUAD	61	59	62	66
23776837001	LACY,SUSHIL S	1	34	33	55
23788178301	QUARLES,KARLA	15	43	33	0
23798514400	CARTER,KEITH	1	18	35	0
23871997301	MESSER,ANDREW C	1	20	33	55
23871997302	MESSER,ANDREW C	1	2	33	55
23871997302	MESSER,ANDREW C	1	20	33	55
23902934401	ROSENBAUM,ROBERT	1	14	31	0
23927119800	FISH,JILL L	1	16	33	55
23927119801	FISH,JILL	1	16	33	40
23927119802	FISH,JILL	1	16	33	1
23927119803	FISH,JILL	1	1	35	1
23931942600	MCGOWAN,LEVI	15	43	33	79
23933144100	GRAHAM,DOUGLAS	1	1	31	0
23949196803	HAN,MIN-KYU	1	18	33	0
23968366032	FISH,JAMES (C)	67	62	31	10
23976618504	NEBEKER,DENISE LMHP	36	26	33	28
23984042500	PAULSEN,HENRY L	1	13	31	0

Nebraska Medicaid Enrolled Providers

Provider ID	Provider Name	Provider Type	Provider Specialty	Practice Type	County
23986287200	MAPES,ANDREW	1	1	33	0
23986287201	MAPES,ANDREW	1	1	33	0
23986287202	MAPES,ANDREW	1	1	33	0
23990102900	RABEN,DAVID	1	41	31	0
23992123000	MERCK,GERRY PLMHP	37	26	33	55
24031918500	HEDLUND,LAURA J MD	1	30	35	0
24031933900	FRISBEE,SUSAN	68	64	33	28
24031933901	FRISBEE,SUSAN	68	64	33	28
24031933902	FRISBEE,SUSAN	68	64	33	28
24031933903	FRISBEE,SUSAN	68	64	33	28
24031933904	FRISBEE,SUSAN	68	64	33	28
24031933905	FRISBEE,SUSAN	68	64	33	28
24031933910	FRISBEE,SUSAN	68	64	31	28
24031933911	FRISBEE,SUSAN	68	64	31	28
24049484301	HARRAHILL,TIFFANY	69	74	33	28
24066867300	ZIMMERMAY,ANNA	1	37	33	0
24066867301	ZIMMERMANN,ANNA	1	37	33	0
24066867302	ZIMMERMANN,ANNA	1	37	33	0
24066867303	ZIMMERMANN,ANNA	1	37	33	0
24066867304	ZIMMERMANN,ANNA	1	37	33	0
24072161401	FROGGATT,JAMES	1	20	33	0
24083657200	PATEL,VIKRAM	1	1	33	0
24102673301	VALENTINE,CHRISTOPHER	1	1	31	34
24125275300	CHEATHAM,ANNA	1	37	33	0
24129420500	GLASS,KAREN	15	43	33	0
24129670100	SADAT,ABDUL	1	1	35	0
24131641900	THOMPSON,DODSON	2	1	31	0
24145143501	STEWART,ANTOINETTE	1	8	33	55
24147932801	BOROS,CARMEN	32	65	33	28
24147932802	BOROS,CARMEN	69	74	33	28
24148826301	COLE,JAMES (C)	67	26	36	55
24148826303	COLE,JAMES (C)	67	62	35	51
24148826305	COLE,JAMES (C)	67	62	33	27
24148826309	COLE,JAMES (C)	67	62	35	55
24148826312	COLE,JAMES (C)	67	62	33	89
24157488800	JONES,PEGGY	1	8	33	77
24157488800	JONES,PEGGY	1	11	33	77
24157488800	JONES,PEGGY	1	37	33	77
24157488801	JONES,PEGGY	1	16	33	77
24157488802	JONES,PEGGY	1	4	33	77
24157488802	JONES,PEGGY	1	12	33	77
24157488802	JONES,PEGGY	1	16	33	77
24185646300	GELTSER,ANNA	15	5	32	0
24204549200	NEWSOME,BRITT	1	44	33	0
24208584000	TESCH-VON-CULTZ II,HEINRICH P LMHP	36	26	33	55
24208584002	TESCH VON CULTZ,HEINRICH LIMHP	36	26	35	12
24208584003	TESCH VON CULTZ,HEINRICH LIMHP	36	26	33	11
24208584008	TESCH-VON-CULTZ,HEINRICH LIMHP	36	26	35	78

Nebraska Medicaid Enrolled Providers

Provider ID	Provider Name	Provider Type	Provider Specialty	Practice Type	County
24208584009	TESCH-VON-CULTZ,HEINRICH LIMHP	36	26	33	78
24208584010	TESCH-VON-CULTZ,HEINRICH LIMHP	39	26	35	12
24208584011	TESCH-VON-CULTZ,HEINRICH LIMHP	39	26	33	11
24208584012	TESCH-VON-CULTZ,HEINRICH LIMHP	39	26	35	78
24208584013	TESCH-VON-CULTZ,HEINRICH LIMHP	39	26	33	78
24208584014	TESCH-VON-CULTZ,HEINRICH LIMHP	39	26	33	28
24223694900	BLOM,JEAN M	1	1	31	71
24223694904	BLOM,JEAN	1	6	31	1
24253131800	FREDERICKSEN,KIM	1	1	33	0
24267443000	VAN HOVE,JOHAN	1	70	31	0
24271430200	SINGLA,AJAY K	1	34	35	28
24274358201	HARTMAN,HERBERT A JR	1	11	32	28
24276761901	OURADA,MARY	1	8	31	0
24276761902	OURADA,MARY	1	1	31	0
24276761903	OURADA,MARY	1	8	33	0
24304160200	GHEE,WILLIAM	1	41	31	10
24354883000	MACKEY,CHARLES	1	11	33	0
24355325000	HALLADAY,MICHELLE PLMHP	37	26	33	28
24398226300	HOWDISHELL,THOMAS	1	2	33	0
24419325500	OGLE,JOHN W	1	1	33	0
24419325500	OGLE,JOHN W	1	2	33	0
24423849800	LEIGHT,WILLIAM	1	4	35	28
24423849801	LEIGHT,WILLIAM	1	4	33	28
24425401700	WESSELL,DANIEL	1	30	33	0
24433463800	HIGGINBOTHAM,MICHAEL	1	6	33	0
24433463800	HIGGINBOTHAM,MICHAEL	1	10	33	0
24433463800	HIGGINBOTHAM,MICHAEL	1	12	33	0
24443091000	DESHIELDS,LAURENCE	1	8	33	0
24457109500	WEST,PENNILEE	28	8	33	28
24457109501	WEST,PENNILEE	28	8	35	28
24457109502	WEST,PENNILEE	28	8	33	13
24457109503	WEST,PENNILEE	28	8	35	13
24463418800	EDGAR,RONALD	15	5	33	0
24463821702	OKORUWA,E ENEHOMERE	1	37	33	0
24463821703	OKORUWA,E ENEH	1	67	33	28
24463821705	OKORUWA,ENEHOMERE	1	8	33	0
24479711800	WANG,XIN	1	1	31	0
24480036800	HICKS,SANDRA LMHP	36	26	35	55
24480036802	HICKS,SANDRA LMHP	36	26	33	28
24480036804	HICKS,SANDRA LMHP	36	26	35	28
24482378802	HOUSTON,DEBBY LMHP	36	26	36	55
24482378803	HOUSTON,DEBBY LIMHP	39	26	31	55
24488217700	HODGES,SCOTT	2	8	31	71
24517038400	MULLIN,WILLIAM	1	30	33	0
24519396402	TIBBELS,LORETTA RENEE	1	8	35	28
24523708700	PENNY,KATHERINE	2	37	31	28
24523708701	PENNY,KATHERINE	2	37	31	28
24523708702	PENNY,KATHERINE	2	37	33	28

Nebraska Medicaid Enrolled Providers

Provider ID	Provider Name	Provider Type	Provider Specialty	Practice Type	County
24523708703	PENNY,KATHERINE	2	37	31	28
24523708704	PENNY,KATHERINE	2	37	35	28
24523708705	PENNY,KATHERINE	2	37	31	28
24523708706	PENNY,KATHERINE	2	37	31	77
24523708707	PENNY,KATHERINE	2	67	33	28
24523708708	PENNY,KATHERINE	2	37	31	28
24523708709	PENNY,KATHERINE	2	37	31	28
24523708710	PENNY,KATHERINE	2	37	33	28
24523708711	PENNY,KATHERINE	2	37	33	77
24523708712	PENNY,KATHERINE	2	37	31	28
24529144200	HASH,JUSTIN A	32	65	33	55
24529144201	HASH,JUSTIN A	32	65	33	55
24529144202	HASH,JUSTIN A	32	65	33	55
24529144203	HASH,JUSTIN A	32	65	33	55
24529144204	HASH,JUSTIN	32	65	33	78
24529144205	HASH,JUSTIN	32	65	33	55
24533411100	SOMERHISER,RHONDA (C)	67	62	33	71
24533411101	SOMERHISER,RHONDA (C)	67	62	33	71
24533902300	SAINTSING,DAVID	1	1	33	0
24533902300	SAINTSING,DAVID	1	2	33	0
24533902300	SAINTSING,DAVID	1	67	33	0
24533902301	SAINTSING,DAVID	1	1	33	0
24564965300	GOODWIN,CLEON	1	1	33	0
24576743407	HELFRICH,JOY LMHP	36	26	31	79
24594096700	UNDERWOOD,AMELIA	1	11	35	55
24594096702	UNDERWOOD,AMELIA	1	11	35	55
24595685800	KENOSI,THABO	1	11	33	0
24595685800	KENOSI,THABO	1	14	33	0
24595685800	KENOSI,THABO	1	46	33	0
24611787300	COOPER,DEBRA K	2	8	33	93
24619427601	WILSON,JACKIE PLMHP	37	26	35	28
24619427603	WILSON,JACQUELINE LMHP	36	26	35	28
24619427604	WILSON,JACQUELINE LMHP	36	26	35	59
24664766900	SMITHSON,WILLIAM A	1	41	33	0
24674649700	NIESS,GARY	1	70	31	0
24684400801	SHELTON,GUY	32	65	33	28
24684400802	SHELTON,GUY L	32	65	33	28
24684400803	SHELTON,GUY L	32	65	33	28
24684400804	SHELTON,GUY L	32	65	33	28
24684400805	SHELTON,GUY L	32	65	33	77
24684400806	SHELTON,GUY L	32	65	33	40
24684400807	SHELTON,GUY L	32	65	33	77
24684400808	SHELTON,GUY L	32	65	33	27
24684400809	SHELTON,GUY L	32	65	33	0
24684400810	SHELTON,GUY	32	65	33	28
24684400811	SHELTON,GUY	32	65	33	71
24686962700	MILLER,MICHAEL	1	11	33	0
24690078403	EGGERT,LARRY	1	37	33	28

Nebraska Medicaid Enrolled Providers

Provider ID	Provider Name	Provider Type	Provider Specialty	Practice Type	County
24693922200	BRAGA,LARISSA	1	30	35	28
24693922201	BRAGA,LARISSA	1	30	35	28
24693922202	BRAGA,LARISSA	1	30	33	0
24693922203	BRAGA,LARISSA	1	30	31	28
24735566200	RUSSELL,CADENA CSW	44	80	35	59
24745439102	MOODY,RICHARD	1	8	31	25
24745439103	MOODY,RICHARD D L	1	8	31	0
24754711900	MELLETTE,J RAMSEY	1	1	31	0
24778638900	DRESKIN,STEPHEN	1	1	31	0
24781923400	CLEMENTS,ERIC M DC	5	35	62	28
24798276401	SEXTON,SARA (C)	67	62	33	79
24823787000	YIEE,KEVIN	1	41	33	55
24823787001	YIEE,KEVIN	1	32	33	55
24823787001	YIEE,KEVIN	1	41	33	55
24823900401	KENNEDY,JERONE	1	14	33	0
24827856100	ROBINSON,CHRISTOPHER	1	16	31	0
24831510700	ESTORGE,RACHEL	1	37	33	0
24831510702	ESTORGE,RACHEL	1	16	33	0
24831510703	ESTORGE,RACHEL	1	37	33	0
24831510704	ESTORGE,RACHEL	1	37	33	0
24831510705	ESTORGE,RACHEL	1	37	33	0
24831510706	ESTORGE,RACHEL	1	37	33	0
24911721101	WEAVER,LISA	68	49	33	28
24913387400	MARTIN,JASON	1	30	33	0
24982298100	COTHRAN,DONNA L	1	37	33	28
24982298101	COTHRAN,DONNA	1	37	33	28
24982298101	COTHRAN,DONNA	1	45	33	28
24994796900	ANTHONY,EVELYN	1	37	31	28
24994796901	ANTHONY,EVELYN	1	30	31	28
24994796902	ANTHONY,EVELYN	1	30	33	28
24994796903	ANTHONY,EVELYN	1	30	33	28
24994796904	ANTHONY,EVELYN	1	30	33	28
24997256901	SINGH,RAJESH MD	1	26	33	0
25013153300	NASH,STEPHEN	1	70	31	0
25031151500	MCLEES,MARGARET	1	11	31	0
25031331503	WEBSTER,SUSAN	15	43	33	28
25031331504	WEBSTER,SUSAN	15	43	33	28
25031331505	WEBSTER,SUSAN	15	43	33	55
25072776100	BEDINGFIELD,JOHN R	1	1	35	0
25079687900	MIRZA,WAJAHAT MD	1	26	31	77
25090428200	MADDOX,JAMES A	1	1	31	0
25096125903	MESSBARGER,ROBERT	1	1	33	55
25096125904	MESSBARGER,ROBERT C	1	8	33	10
25096125908	MESSBARGER,ROBERT C	1	8	31	10
25135718901	CORK,DONALD B	40	19	33	0
25137313200	PREGREM,CHRISTOPHER	1	1	33	0
25139233000	RAJU-SWAMI,RATHNA	1	1	31	79
25153695600	HOFFMAN,MARIA	1	16	31	0

Nebraska Medicaid Enrolled Providers

Provider ID	Provider Name	Provider Type	Provider Specialty	Practice Type	County
25173046254	TYLER MED SUPPLIES INC	62	54	62	0
25188707603	INGRAM,J DAVID	1	30	33	0
25188707604	INGRAM,JAMES	1	30	33	0
25198883600	VALENTINE,LUCILLE LMHP	36	26	33	77
25221583200	KENT,KRISTEN	1	67	33	0
25227017101	RHODES,CORTEZ CTA I	35	26	33	28
25227281600	HARBACH,GREGORY	1	14	33	79
25227281601	HARBACH,GREGORY	1	20	33	79
25227281602	HARBACH,GREGORY	1	2	33	23
25227281602	HARBACH,GREGORY	1	6	33	23
25231122900	MAKOWSKI,FELICIDAD	15	43	33	40
25231122901	MAKOWSKI,FELICIDAD	15	43	31	40
25233707000	HUFFSTETLER,MARIBETH	69	74	33	28
25239221300	BYNUM,OMARI CTAI	35	26	33	28
25251079500	KLOPPER,JOSHUA	1	30	33	0
25259369200	MCGEE,JEFFREY	15	43	33	56
25281761300	CARDENAS,RICARDO A	15	5	35	28
25291558701	FARUQUE,SHAHEEN	1	70	31	34
25291558702	FARUQUE,SHAHEEN	1	8	31	70
25291558703	FARUQUE,SHAHEEN	1	8	31	70
25291741400	FARUQUE,SHAHEEN	1	1	31	59
25292176400	WOODEN,STEVEN R	15	43	33	21
25304812700	FREY,LAUREN	1	1	31	0
25313835800	LANGSFELD,MARK	1	6	33	0
25319739500	GEORGE,MARJORIE	1	29	33	0
25325625500	BENNETT HOWELL,LAURA LMHP	36	26	33	55
25325625501	BENNETT HOWELL,LAURA LMHP	36	26	33	27
25325625502	BENNETT HOWELL,LAURA LMHP	36	26	33	34
25351858900	SALAMA,FOUAD	40	19	33	28
25351858902	SALAMA,FOUAD	40	19	35	28
25365804900	JOSEPH,THOMAS ISAAC	1	8	35	55
25365804901	JOSEPH,THOMAS	1	67	33	28
25365804902	JOSEPH,THOMAS	1	67	33	28
25365804903	JOSEPH,THOMAS	1	67	33	28
25386082900	MACKNIGHT,CHRISTOPHER	40	19	33	55
25387129000	ALI,AZHAR	1	30	35	0
25387129001	ALI,AZHAR	1	30	35	0
25394102302	FREDERICKSON,HELEN L	1	16	32	0
25413788101	WHITSITT,TODD B	1	6	33	0
25413788102	WHITSITT,TODD	1	6	33	17
25413788103	WHILTSITT,TODD	1	6	35	62
25413788104	WHILTSITT,TODD	1	6	35	35
25413788105	WHILTSITT,TODD	1	6	35	79
25413788106	WHILTSITT,TODD	1	6	35	7
25419900200	RIPLEY,DAVID	1	1	31	0
25419900200	RIPLEY,DAVID	1	25	31	0
25431773300	MIKKELSEN,HEATHER	29	25	31	28
25431773301	MIKKELSEN,HEATHER	29	8	31	0

Nebraska Medicaid Enrolled Providers

Provider ID	Provider Name	Provider Type	Provider Specialty	Practice Type	County
25437239600	WALLICK,KRISTIN	1	38	33	0
25453737100	JONES,KENDRA	1	16	33	0
25489010100	SHA,ZHIYI	1	13	33	0
25533793601	HA,STEVEN N	1	8	33	64
25555823400	SACHDEVA,MEERA	1	41	31	40
25555823402	SACHDEVA,MEERA	1	41	33	55
25572083402	FARMER,JOHN	15	43	33	0
25590838400	FEINGOLD,ELLEN LMHP	36	26	35	55
25599946600	FERNANDES,PRAVEEN MD	1	26	33	28
25599946601	FERNANDES,PRAVEEN MD	1	26	35	77
25604658200	AGUILAR,AGUSTIN	1	1	31	0
25604658201	AGUILAR,AGUSTIN	1	1	33	0
25611027700	REYNOLDS,ANN M	1	37	31	0
25643507800	HINES,SUSAN	29	1	31	0
25645981400	MAINOR,BYRON HARRISON	1	16	33	0
25647072800	ROBBINS,DAVID L	1	1	33	71
25655380900	PORTER,CHRISTOPHER	1	37	31	0
25668615801	BRANHAM,LEE (C)	67	62	32	28
25668615804	BRANHAM,LEE (C)	67	62	35	28
25668615807	BRANHAM,LEE (C)	67	62	35	28
25671694700	WANG,BO	1	22	33	28
25671694701	WANG,BO	1	22	33	28
25674686000	ROBERTSON,ALAN L	40	19	33	1
25674686001	ROBERTSON,ALAN L	40	19	32	91
25680569701	CRONAN,JAMES	1	2	35	28
25711663000	SODEN,JASON	1	10	31	0
25723101600	ACKERMAN,ELIZABETH	1	20	33	56
25751922201	WALTERS,ASHLEY MD	1	26	36	28
25751922202	WALTERS,ASHLEY MD	1	26	35	28
25755737600	IVESTER,KELLY	1	30	32	0
25761723100	BRYSON,WILLIAM	5	35	33	55
25770730201	WALSH,W MICHAEL	1	20	33	28
25778966900	VOYLES,WYATT	1	6	33	17
25778966902	VOYLES,WYATT	1	6	33	0
25778966903	VOYLES,WYATT	1	6	35	79
25784876400	TABB,AUBREY D	1	1	31	0
25786336700	BRYSON,KEITH	1	34	33	0
25790714900	SNOW,JOSEPH THOMAS	1	37	31	28
25790714902	SNOW,JOSEPH THOMAS	1	37	33	28
25790714903	SNOW,JOSEPH MD	1	26	35	28
25798975501	LAWRENCE,AMBER LMHP	36	26	33	28
25811323704	TUPPER,AMY	68	64	33	28
25817314200	HUEBNER,DAVID M	1	20	33	28
25817314201	HUEBNER,DAVID M	1	20	33	10
25819012501	MCTYRE,MAURINE	29	6	31	1
25821405710	BERNARD,PHILIP A	1	16	33	0
25821405711	BERNARD,PHILIP	1	37	33	0
25841726600	FREEMAN,RUTH A	1	1	31	40

Nebraska Medicaid Enrolled Providers

Provider ID	Provider Name	Provider Type	Provider Specialty	Practice Type	County
25855091200	BOLEEN,ERICA CTAI	35	26	33	56
25865173600	VARGO,CHRISTOPHER	1	30	35	28
25866917000	COOPER,SHERRYL	15	43	33	40
25894344400	COOK,JUDSON H	1	14	33	0
25904372400	PRIDGEN,HENRY	15	5	33	0
25923307300	OLMSTED,ADAM	1	30	33	0
25945934901	SMITH,SHANON	1	30	33	1
25945934902	SMITH,SHANON	1	30	33	1
25984604301	BECKMANN,JAMES	1	1	33	0
25984604301	BECKMANN,JAMES	1	6	33	0
25988449800	MCDERMOTT,MICHAEL T	1	70	31	0
25994102800	CHEATHAM,ROBERT	1	37	33	0
26001833400	COMMUNITY DRUG,INC.	50	87	8	0
26001875200	INTERNAL MEDICINE ASSOCIATES	13	11	2	56
26003449400	RICHARDS,VICKIE KAY	40	19	62	28
26004860703	FRIESEN,MERLIN	1	1	31	34
26004860706	FRIESEN,MERLIN W	1	1	31	40
26031097602	WHITE,KATHRYN LIMHP	39	26	35	80
26031097603	WHITE,KATHRYN LIMHP	39	26	35	55
26049142300	FINCHER,ROGER	1	1	31	10
26049142301	FINCHER,ROGER	1	10	31	10
26052049801	YOUNGBLOOD,FREDERICK E	15	5	33	28
26052049802	YOUNGBLOOD,FREDERICK	1	1	35	28
26057323300	SHOMAKER,MICHAEL	1	44	33	0
26074295700	TRULOCK,ELBERT III	1	11	33	0
26078896100	MATTHEWS,MICHAEL	2	2	31	1
26078896101	MATTHEWS,MICHAEL	2	1	33	77
26078975401	MARLEY,REX	15	43	33	0
26098630500	NORRIS,JEANETTE E	1	37	31	34
26102800700	SCHWARTZ,NANCY	63	38	31	28
26106184500	RENO,WILLIAM	15	43	33	40
26106223200	OTAZO,JULIO	1	30	35	28
26115082701	LEDBETTER,JAMES	1	1	33	0
26121653800	FOUSS,CLINTON	2	1	33	0
26145861100	MOLPUS,KELLY L	1	16	35	28
26145861101	MOLPUS,KELLY L	1	16	31	28
26145861103	MOLPUS,KELLY	1	16	35	28
26146948900	CHESTNUT,CHARLES	1	30	33	0
26149795200	WILLIAMS,GUY	15	5	31	28
26149795202	WILLIAMS,GUY	15	5	33	28
26149926803	FROEHNER,BARBARA	1	8	31	80
26149926806	FROEHNER BULMER,BARBARA	1	8	31	80
26149926808	FROEHNER,BARBARA	1	8	31	80
26150685800	PERSOFF,MICHAEL MD	1	11	32	0
26151905100	GREEN,RICHARD B	15	5	33	0
26153682700	PURVIS,STEPHEN	2	20	33	79
26153682701	PURVIS,STEPHEN	2	14	33	79
26153682702	PURVIS,STEPHEN	2	2	33	23

Nebraska Medicaid Enrolled Providers

Provider ID	Provider Name	Provider Type	Provider Specialty	Practice Type	County
26153682702	PURVIS,STEPHEN	2	6	33	23
26157068601	AIZPURU,RICHARD N	1	30	33	0
26157068602	AIZPURU,RICHARD	1	30	35	0
26157197902	WARGO,BRADLEY	2	1	31	56
26157197903	WARGO,BRADLEY	2	1	33	56
26162269401	LONG,DONNA	15	43	33	28
26162269403	LONG,DONNA	15	43	32	28
26162269404	LONG,DONNA FAY	15	43	35	28
26165007401	PHILLIPPI,ELIZABETH	29	16	33	0
26165007402	PHILLIPPI,ELIZABETH	29	16	33	0
26165007403	PHILLIPPI,ELIZABETH	29	16	33	0
26165681600	SCHRAGER,DEBORAH HOFFNUNG (C)	67	62	36	28
26165681601	HOFFNUNG,DEBORAH	67	13	33	28
26169520300	DICKENS,DEANNA	1	13	33	0
26171169300	NASH,DANIEL	15	43	31	34
26175596300	RUSSELL,TONYA	1	6	33	0
26175596300	RUSSELL,TONYA	1	11	33	0
26188514100	REY,D A	1	11	32	0
26193604500	THOMPSON,ANGELIA	1	18	35	28
26193999410	GEWINNER,PAMELA	1	37	33	0
26193999411	GEWINNER,PAMELA	1	37	33	0
26193999414	GEWINNER,PAMELA	1	37	33	0
26193999415	GEWINNER,PAMELA	1	16	33	0
26193999416	GEWINNER,PAMELA	1	37	33	0
26193999417	GEWINNER,PAMELA	1	37	33	0
26198344400	BEARMAN,SCOTT	1	41	33	0
26198344401	BEARMAN,SCOTT	1	41	33	0
26213076800	GRANGE,DOROTHY	1	37	35	0
26221852500	HUERTA,GUILLERNO	1	11	33	28
26221852502	HUERTA,GUILLERMO	1	29	33	28
26221852503	HUERTA,GUILLERMO	1	29	33	0
26221852504	HUERTA,GUILLERNO	1	3	33	28
26231226901	LEAVY,KATHLEEN	15	5	33	0
26237914201	THOMSEN,INGRID CTA I	35	26	33	28
26247228700	CAMPBELL,THOMAS B	1	1	33	0
26247900800	BOESE,CLIFFORD K	1	20	33	0
26247900801	BOESE,CLIFFORD K	1	20	33	28
26266825400	BUEHLER,BRUCE	1	37	31	28
26266825402	BUEHLER,BRUCE	1	37	33	28
26266825403	BUEHLER,BRUCE	1	1	33	28
26266825404	BUEHLER,BRUCE	1	1	35	79
26266825406	BUEHLER,BRUCE	1	37	35	28
26266828400	BUEHLER,BRUCE	1	37	31	28
26266828400	BUEHLER,BRUCE	1	38	31	28
26280818100	BUCKLEY,JOHN F	1	2	33	55
26280818103	BUCKLEY,JOHN	1	2	32	55
26287168200	CAPELLA, JEANETTE M MD	1	2	35	28
26287602900	SUEREZ,JANET	1	29	33	0

Nebraska Medicaid Enrolled Providers

Provider ID	Provider Name	Provider Type	Provider Specialty	Practice Type	County
26292144001	GOEDE,MARIA LMHP	36	26	33	28
26296795304	PETERS,CHARLES	1	13	33	0
26296795304	PETERS,CHARLES	1	37	33	0
26296795304	PETERS,CHARLES	1	38	33	0
26304082200	BRILLI,RICHARD J	1	37	31	0
26308383400	CHOY,SAMUEL	1	70	33	0
26308383401	CHOY,SAMUEL	1	1	31	0
26308497900	CAOS,ANTONIO	1	1	31	10
26308497901	CAOS,ANTONIO	1	10	32	10
26308497902	CAOS,ANTONIO	1	12	33	10
26311121600	KING,KERRY	1	10	33	0
26313304200	CLARK,SALLIE	1	2	33	0
26319992501	MONIF,REX	40	19	33	87
26319992502	MONIF,REX K	40	19	33	87
26331182400	JONES,CLINTON	1	8	33	10
26331182402	JONES,CLINTON	1	1	31	71
26331182407	JONES,C C	1	8	31	10
26337236404	KUTAYLI,FARID	1	6	31	0
26337236404	KUTAYLI,FARID	1	37	31	0
26339525400	DYLLA,KATHLEEN B	1	8	33	28
26339525401	DYLLA,KATHLEEN	1	8	33	89
26339525402	DYLLA,KATHLEEN B	1	8	35	28
26339525403	DYLLA,KATHLEEN	1	8	33	28
26339525404	DYLLA,KATHLEEN	1	8	33	28
26339525405	DYLLA,KATHLEEN	1	8	33	28
26349701500	JACOBSMA,SANDRA LMSW	36	26	33	0
26359838902	FISCHER,RANDY	1	2	33	0
26361766201	OESTERREICHER,SANDY	1	10	33	0
26361766201	OESTERREICHER,SANDY	1	37	33	0
26363740400	EXELBERT,ERIC	1	6	33	0
26363740400	EXELBERT,ERIC	1	37	33	0
26363740401	EXELBERT,ERIC	1	37	33	0
26363740402	EXELBERT,ERIC	1	37	33	0
26365510900	MARINO,JONATHAN	1	67	33	0
26366244000	WOOD,ROBERT E	1	37	31	0
26370052500	HESTER,ANN K	15	5	33	55
26373307600	MEREDITH,KAREN	1	37	33	0
26373582400	BOTT,LESLIE	1	1	33	0
26373612400	ELLEFSON,JEANNE	68	49	33	28
26377406900	RAKES,ANGIE L	15	5	35	28
26377406901	RAKES,ANGIE L	1	11	35	77
26377406902	RAKES,ANGIE L	1	16	31	28
26377406903	RAKES,ANGIE	15	5	33	28
26382419800	PAYNE,HARLEN A	1	13	33	0
26384237500	DEPASS,STEVEN	15	43	31	40
26388587600	FORD,LINDA B	1	3	33	77
26388587902	FORD,LINDA	1	3	33	77
26390137002	JAY,RICHARD	2	8	33	69

Nebraska Medicaid Enrolled Providers

Provider ID	Provider Name	Provider Type	Provider Specialty	Practice Type	County
26390137003	JAY,RICHARD	2	8	33	40
26390137004	JAY,RICHARD	2	8	33	53
26397424400	FRANCOIS,SANICE CTA II	34	26	35	55
26447760101	LADD,DAVID	15	5	33	0
26453291400	ABRAMSON,SIMEON DAVID	1	30	33	0
26453291401	ABRAMSON,SIMEON	1	30	33	79
26459490401	MCCAFFREY,SEAN	15	43	33	56
26465424000	BRAVO,LAZARO	1	29	33	0
26472963700	EVERHART JR,FLOYD R	1	30	33	0
26478560600	REIN,JUDITH	1	8	33	0
26483921600	ROSEN,HUGO	1	1	31	0
26484882501	KESSLER,ALEX	1	44	31	0
26484882503	KESSLER,ALEX	2	1	33	0
26484931803	VAN DE WATER,DONALD T	1	30	33	28
26484931804	VAN DE WATER,DONALD T	1	30	33	28
26484931805	VAN DE WATER,DONALD MD	1	1	33	0
26484931806	VAN DE WATER,DONALD	1	30	33	28
26484931807	VAN DE WATER,DONALD	1	30	33	76
26484931809	VAN DE WATER,DONALD	1	30	33	28
26484931810	VAN DE WATER,DONALD	1	30	33	28
26484931812	VAN DE WATER,DONALD	1	30	33	28
26484931813	VAN DE WATER,DONALD	1	30	33	89
26484931814	VAN DE WATER,DONALD	1	30	33	28
26484931815	VAN DE WATER,DONALD	1	30	33	28
26487318700	GARRINGTON,TIMOTHY P	1	70	31	0
26490462200	LOPEZ,JEANETTE	1	1	31	40
26490462201	LOPEZ,JEANETTE	1	25	33	40
26491041100	RAY,GLORIA	32	65	33	66
26491946003	RIVARD,MATTHEW J	1	2	33	28
26491946004	RIVARD,MATTHEW	1	37	35	28
26491946004	RIVARD,MATTHEW	1	42	35	28
26491946005	RIVARD,MATTHEW	1	2	35	28
26511398100	DONATO,DANIEL	1	41	33	0
26515625410	KURZWEIL,ERIC	1	37	33	0
26517968401	JERSTAD,JOHN	1	1	31	0
26521197701	MOON,SANDRA	1	1	35	0
26547816700	ENRIQUE,LOUIE	1	30	33	0
26547816701	ENRIQUEZ,LOUIE	1	30	33	0
26547816702	ENRIQUEZ,LOUIE	1	30	33	79
26549821500	FRIAS,JUAN	1	1	31	0
26558551500	BIZZELL,DANIEL (C)	67	62	33	1
26558551501	BIZZELL,DANIEL (C)	67	62	33	10
26558551503	BIZZELL,DANIEL (C)	67	62	31	1
26558551506	BIZZEL,DANIEL (C)	67	62	33	69
26558551509	BIZZELL,DANIEL (C)	67	62	33	1
26558551511	BIZZELL,DAN (C)	67	62	33	1
26558551512	BIZZELL,DAN (C)	67	62	32	73
26558551513	BIZZELL,DANIEL (C)	67	62	31	18

Nebraska Medicaid Enrolled Providers

Provider ID	Provider Name	Provider Type	Provider Specialty	Practice Type	County
26558551514	BIZZELL,DANIEL (C)	67	62	31	12
26558551517	BIZZELL,DAN (C)	67	62	35	1
26573727000	COTE,CHRISTINA	2	13	32	0
26575012901	LOVELESS,DEBRA LMHP	36	26	33	17
26575191101	CUSICK,ROBERT ARTHUR	1	2	35	28
26575191102	CUSICK,ROBERT A	1	37	35	28
26575191103	CUSICK,ROBERT	1	37	33	28
26575191105	CUSICK,ROBERT	1	37	31	55
26575191106	CUSICK,ROBERT	1	37	33	28
26575191107	CUSICK,ROBERT	1	37	33	55
26575960300	TARLIE,ANSCHEL	15	5	33	0
26581972200	NAGY,ANNAMARIE	1	16	35	28
26581972203	NAGY,ANNAMARIE	1	16	33	28
26581972204	NAGY,ANNAMARIE	1	16	33	28
26581972205	NAGY,ANNA MARIE	1	8	35	28
26581972205	NAGY,ANNA MARIE	1	37	35	28
26581972206	NAGY,ANNAMARIE	1	16	35	28
26581972207	NAGY,ANNAMARIE	1	16	35	28
26582166101	KILLORIN,ROBERT	69	74	33	15
26582166102	KILLORIN,ROBERT	69	74	35	29
26583968300	BRYANT,SHAWN (C)	67	62	35	55
26597138200	WHITLING,DAVID	1	2	33	0
26615402200	LINDSEY,JOHN	15	43	35	28
26625069300	PENATE,ROBERT	15	43	33	0
26625069301	PENATE,ROBERT	15	5	33	0
26645645800	PIETRA,BIAGIO (BILL) ANTONIO	1	6	33	0
26649157400	SCHAFFER,LENA C	1	30	33	0
26653132100	MILLER,JAMES	2	1	33	0
26657445100	SAAVEDRA,MILENE	1	29	31	0
26659489913	BENCOMO,LUIS M MD	1	26	31	28
26663973200	SANDA,SRINATH	1	37	33	0
26669252800	NOFFSINGER,JULIE	1	1	31	0
26682316100	RUPP,FREDERICK	1	30	33	0
26692669500	OLIVER,DONALD	1	37	32	0
26692712000	WEST,STERLING	1	1	33	0
26697014100	SKEETE,DIONNE	1	2	31	0
26697014100	SKEETE,DIONNE	1	70	31	0
26741211400	HOWE,ERIC	15	43	33	0
26751975700	JONES,JOHN III CSW	44	80	35	79
26753897300	HENRY,MITCHELL J	1	24	33	55
26761932000	LAUFENBERG,JAMES LMHP	36	26	35	28
26761932001	LAUFENBERG,JAMES LMHP	36	26	36	28
26761932004	LAUFENBERG,JAMES LMHP	36	26	33	28
26761932005	LAUFENBERG,JAMES LMHP	36	26	33	28
26763545200	MAULSBY,GILBERT	1	30	33	0
26763925101	ALVAREZ,JORGE L	1	29	33	0
26763925103	ALVAREZ,JORGE L	1	29	33	0
26763925104	ALVAREZ,JORGE	1	29	35	28

Nebraska Medicaid Enrolled Providers

Provider ID	Provider Name	Provider Type	Provider Specialty	Practice Type	County
26763925105	ALVAREZ,JORGE	1	29	35	28
26764964800	MATHERS,DANIEL	1	6	35	28
26764964800	MATHERS,DANIEL	1	11	35	28
26764964802	MATHERS,DANIEL	1	6	31	28
26764964805	MATHERS,DANIEL	1	8	35	77
26765354700	PARNELL,SHAWN	1	30	33	0
26775086400	DELIGHT,MARDELLE	1	8	35	55
26777600300	PAUL,SUZANNE	29	1	31	0
26778335300	LAMBERT,MARTIN	15	43	31	40
26793570700	CASAS-MELLEY,ADELA	1	2	33	0
26793570700	CASAS-MELLEY,ADELA	1	37	33	0
26804952100	SHIVASWAMY,VIJAY	1	11	35	28
26804952100	SHIVASWAMY,VIJAY	1	38	35	28
26842218700	HONIGMAN,BENJAMIN	1	1	31	0
26848353800	AUGSPURGER,RICHARD R	1	34	33	0
26852272700	DIETZ,FREDERICK	1	20	31	0
26864684200	STRONG,LEWIS	1	10	33	0
26866314600	GORBY,GARY	1	42	35	28
26874015400	JOHNSON,ROBERT A	1	37	33	0
26936700400	ELLIOTT,STEPHEN	2	37	31	0
26942758300	JURICH,JULIE LMHP	36	26	35	28
26942758301	JURICH,JULIE LIMHP	39	26	35	28
26954340800	KURUVILA,K CHAKKO	1	44	32	0
26954622700	SYKES,LEON	1	2	35	28
26978671102	FOLLETT,JOSEPH	1	1	31	0
27001046669	EXETER-MILLIGAN PUB SCHOOLS 30-0001	69	49	3	30
27008894068	CREEK VALLEY PUB SCHOOLS 25-0025	68	49	3	25
27008894069	CREEK VALLEY PUB SCHOOL 25-0025	69	49	3	25
27030038400	WELLS,JOHN	1	30	31	54
27030939000	GUTIN,RAYMOND	1	70	31	0
27034047700	HARTING,MALLORY	1	8	33	0
27036038402	WELLS,JOHN	1	30	31	70
27036750900	TELEPAK,ROBERT	1	30	33	0
27038600500	DAVIS,LEON JOSEPH	1	1	31	18
27038600501	DAVIS,LEON JOSEPH	1	1	31	91
27038600502	DAVIS,LEON JOSEPH	1	8	31	1
27038600503	DAVIS,LEON JOSEPH	1	8	31	1
27038600504	DAVIS,LEON	1	67	31	1
27040972000	EIGENBERG,SIGRID	68	49	33	1
27040972001	EIGENBERG,SIGRID	68	49	33	18
27046404803	LYONS,KATHLEEN LMHP	36	26	35	28
27050582400	HARTMAN,STANLEY	1	1	31	0
27058000200	KISSLING,C JAMES	1	8	33	78
27058000201	KISSLING,C JAMES	1	8	33	55
27058000202	KISSLING,CARL	1	8	31	67
27058000204	KISSLING,C JAMES	1	70	31	71
27058093700	THORNTON,STEVEN MD	1	26	31	1
27058378300	THORNTON,STEVE MD	1	26	31	10

Nebraska Medicaid Enrolled Providers

Provider ID	Provider Name	Provider Type	Provider Specialty	Practice Type	County
27060248500	COHEN,LANCE	1	30	31	28
27060248501	COHEN,LANCE	1	30	33	28
27060248502	COHEN,LANCE	1	30	33	28
27060248503	COHEN,LANCE	1	30	33	28
27070206200	FERKOL,JR,THOMAS	1	37	35	0
27070762700	CERILLI,LISA	1	22	33	0
27090666501	TODD,MICHAEL	1	8	33	0
27104706000	BRIEKE,ANDREAS	1	6	31	0
27130794804	BURGERT,GRACE CSW	44	80	35	85
27142971300	INGHAM,NANCY	1	8	33	55
27142971301	INGHAM,NANCY HUMMELL	1	8	33	55
27148871401	ALLEN,BARBARA	15	5	33	0
27152711201	KRANZ,KENNETH	1	1	31	0
27152924600	WHITE,ANGELA	15	43	33	40
27154007600	SUDMEIER,JUDITH	29	8	31	0
27154007600	SUDMEIER,JUDITH	29	11	31	0
27154574801	MILLARD,CLIFFORD G (C)	67	62	35	0
27158598500	LOPRESTI,DAVID	1	30	35	28
27164330200	KNAUSS,GENNI	68	49	33	28
27168716800	SCHROCK,CHARLES	15	5	33	0
27170403200	PENTIUK,SCOTT	1	37	31	0
27170757100	VONDERAU,PETER	1	25	33	0
27178311900	FABEROWSKI,LISA	1	37	31	0
27186420300	BURLEIGH,MARY J	15	43	32	28
27234300500	REISS,EVELYN	68	49	33	22
27246417900	SENKFOR,STUART	1	11	33	0
27246440700	TULLIS,GENE	1	1	33	0
27246440700	TULLIS,GENE	1	6	33	0
27248273801	BLACKLEDGE,MARK	6	87	32	56
27248273802	BLACKLEDGE,MARK	6	87	33	24
27250250100	GATTI,JOHN MICHAEL	1	37	31	0
27264066300	SEAY,DOROTHEA	15	43	33	28
27270215700	DOWNIE,ALAN A	1	17	32	0
27274340501	MURRAY,DAVID	15	5	33	0
27274368200	MARSH,ANDREA	1	11	33	28
27274368201	MARSH,ANDREA	1	11	31	28
27274368202	MARSH,ANDREA	1	6	33	28
27274368202	MARSH,ANDREA	1	12	33	28
27280800100	MIKELSON,KARI	32	65	33	55
27280800101	MIKELSON,KARI	32	65	33	55
27280800102	MIKELSON,KARI	32	65	31	55
27284375700	KAUFHOLZ,CHARLOTTE	29	1	31	0
27284425400	HABIB,NABIL	1	2	35	28
27292061500	NASS,OMAR	1	6	33	1
27292061500	NASS,OMAR	1	11	33	1
27292061501	NASS,OMAR	1	6	33	40
27292061502	NASS,OMAR	1	6	33	40
27292061505	NASS,OMAR	1	6	33	55

Nebraska Medicaid Enrolled Providers

Provider ID	Provider Name	Provider Type	Provider Specialty	Practice Type	County
27292061506	NASS,OMAR	1	6	33	71
27292061507	NASS,OMAR	1	6	33	55
27292061508	NASS,OMAR	1	6	31	1
27292061509	NASS,OMAR	1	6	31	1
27332509500	NOWACEK,CHARLES J	1	20	32	1
27332509501	NOWACEK,CHARLES	1	1	31	1
27332509502	NOWACEK,CHARLES	1	6	31	1
27344671300	FOLEY,LOUIS	1	30	31	28
27344671301	FOLEY,LOUIS	1	37	31	55
27344671302	FOLEY,LOUIS	1	30	33	28
27346945000	GRABOWSKI,THOMAS	1	13	31	0
27348919300	TILLOTSON,LOYAL	1	25	35	0
27360019300	BAKER,WILLILAM	1	6	33	0
27368489602	CHAPLIN,ROBERT	15	43	31	17
27368951801	FENTON,JAMES	1	29	31	0
27370341603	DE LOS ANGELES,R A MD	1	26	33	1
27370341611	DE LOS ANGELES,R A MD	1	26	35	10
27370341613	DE LOS ANGELES,REYNALDO MD	1	26	35	69
27370341616	DE LOS ANGELES,RA MD	1	26	35	24
27370341618	DE LOS ANGELES,RA MD	1	26	35	10
27370341633	DE LOS ANGELES,REY MD	1	26	35	40
27370341636	ANGELES,RA DE LOS MD	1	26	33	1
27370341642	DE LOS ANGELES,REYNALDO MD	1	26	33	40
27370341643	DE LOS ANGELES,REYNALDO MD	1	26	33	40
27370341644	DE LOS ANGELOS,REYNALDO MD	1	26	32	24
27370341645	DE LOS ANGELOS,REYNALDO MD	1	26	33	10
27370341650	DE LOS ANGELES,R.A. MD	1	26	33	70
27370341660	DE LOS ANGELOS,REYNALDO MD	1	26	33	56
27370341661	DE LOS ANGELOS,REYNALDO MD	1	26	33	10
27370341666	DE LOS ANGELES,REY MD	1	26	33	91
27370341675	DE LOS ANGELES,REYNALDO MD	1	26	33	40
27370341676	DE LOS ANGELES,REYNALDO MD	1	26	33	10
27370341677	DE LOS ANGELES,REY MD	1	26	33	91
27370341678	DE LOS ANGELES,REY MD	1	26	32	31
27370341679	DE LOS ANGELES,REYNALDO MD	1	26	35	90
27370341680	DE LOS ANGELES,REY MD	1	26	32	69
27370341681	DE LOS ANGELES,REY MD	1	26	32	73
27370341682	DE LOS ANGELES,REYNALDO MD	1	26	33	61
27370341683	DE LOS ANGELES,REYNALDO MD	1	26	33	40
27374002100	FUERST,DANIEL L	1	30	33	10
27378352800	HALABI,SAFWAN	1	30	33	28
27378352801	HALABI,SAFWAN	1	30	33	28
27386361700	BENTZ,SCOTT	1	1	33	0
27396237101	SEVERES,IAN PLMHP	37	26	35	28
27396237103	SEVERES,IAN PLMHP	37	26	35	77
27396237104	SEVERES,IAN PLMHP	37	26	35	28
27396237105	SEVERES,IAN PLMHP	37	26	33	28
27396237106	SEVERES,IAN PLMHP	37	26	33	28

Nebraska Medicaid Enrolled Providers

Provider ID	Provider Name	Provider Type	Provider Specialty	Practice Type	County
27396237107	SEVERES,IAN PLMHP	37	26	35	28
27408704500	THAMBIDORAI,SENTHIL	1	1	31	0
27408704501	THAMBIDORAI,SENTHIL	1	1	32	77
27408704501	THAMBIDORAI,SENTHIL	1	8	32	77
27436816500	TINKER,JOHN H	15	5	35	28
27438778600	RATINO,RICHARD	1	16	32	0
27438778602	RATINO,RICHARD M	1	16	33	11
27450820200	BURKE,SARAH	1	30	33	0
27454571601	HINZMANN,CELESTE	15	5	33	28
27454571602	HINZMANN,CELESTE	15	43	33	28
27456162200	HANNIBAL,MARK	1	37	33	0
27460207000	KLINE,CAROLE	29	91	31	0
27464085200	CLARK,TIMOTHY	1	29	33	0
27464593000	GASPARI,JACK C	15	5	33	0
27476282100	CHELEEN,BROOKE L RICE	32	49	33	78
27476282103	CHELEEN,BROOKE	32	49	33	78
27476282107	CHELEEN,BROOKE	32	49	33	11
27476282108	CHELEEN,BROOK	32	49	33	27
27476282109	CHELEEN,BROOKE	32	49	33	28
27476282111	CHELEEN,BROOKE	32	49	33	27
27476719304	BAL,IQBAL SINGH	1	8	31	8
27476719304	BAL,IQBAL SINGH	1	11	31	8
27476719305	BAL,I S	1	8	31	75
27486399000	BRUNS,ALISON	68	64	33	28
27486399001	BRUNS,ALISON	68	64	33	28
27486399002	BRUNS,ALISON	68	64	33	28
27486399005	BRUNS,ALISON	68	64	33	28
27486399006	BRUNS,ALISON	68	64	33	28
27486399007	BRUNS,ALISON	68	64	33	28
27486399008	BRUNS,ALISON	68	64	33	28
27486399009	BRUNS,ALISON	68	64	31	28
27486399010	BRUNS,ALISON	68	64	31	28
27486399011	BRUNS,ALISON	68	64	31	28
27486399012	BRUNS,ALISON	68	64	33	28
27486399013	BRUNS,ALISON	68	64	33	28
27538221000	URBAN,ROBT T	1	20	33	10
27540173500	ZIMMERMAN,ROBERT G	15	5	33	0
27540173502	ZIMMERMAN,ROBERT G MD	15	5	33	28
27542615005	FELTES,WILLIAM LMHP	36	26	33	28
27546755100	DANIELS,DEE	29	1	31	0
27546756700	MILLER,CHERI PLMHP	37	26	33	55
27546756705	MILLER,CHERYL PLMHP	37	26	35	55
27546756707	MILLER,CHERI LMHP	36	26	35	55
27546756708	MILLER,CHERYL LMHP	36	26	33	55
27546935100	HINKSON,TERRY	1	1	33	0
27550033500	BADAKHSH,SHAHROKH	1	22	33	28
27550377200	BURK,JANE	1	30	33	0
27550460002	SCHUCKERT,SUSAN	1	11	33	28

Nebraska Medicaid Enrolled Providers

Provider ID	Provider Name	Provider Type	Provider Specialty	Practice Type	County
27558101600	ROHR,SUSAN	2	1	31	34
27558101601	ROHR,SUSAN	2	8	33	0
27558101601	ROHR,SUSAN	2	29	33	0
27566523803	ALLEN,KEITH	67	13	35	28
27566523804	ALLEN,KEITH (C)	67	62	33	28
27566523805	ALLEN,KEITH (C)	67	62	31	28
27574435200	KIMBERLY,DAVID R	1	1	31	71
27578380800	JOSEPH,BETHAMI	68	64	33	28
27578510600	LONSER,ALFRED	1	13	31	40
27582243200	SPANGLER,KIMBERLY	6	87	33	28
27582866800	SEHNERT,LAURA	1	1	33	0
27582866801	SEHNERT,LAURA	1	1	33	0
27582866802	SEHNERT,LAURA	1	1	33	0
27588957000	VOLKERT,VALERIE PPHD	57	26	33	28
27642639900	SHAHEEN,JOSEPH M	1	1	31	71
27652652900	GIBBS,KATHY	68	49	33	28
27656938600	RICHENBACHER,WAYNE	1	1	31	0
27656938600	RICHENBACHER,WAYNE	1	2	31	0
27660111500	PETERSON,PAULA	68	49	33	23
27660111507	PETERSEN,PAULA	69	49	33	23
27660903100	KNAPPENBERGER,JOSHUA	1	13	33	0
27664109400	NAIR,NIGAR	1	3	35	28
27664109403	NAIR,NAGAR	1	3	33	28
27664109404	NAIR,NAGAR	1	3	33	28
27664109406	NAIR,NIGAR	1	11	35	28
27664109413	NAIR,NIGAR	1	3	33	28
27664109414	NAIR,NIGAR	1	3	33	28
27664109422	NAIR,NIGAR	1	3	33	28
27664109423	NAIR,NIGAR	1	3	33	28
27664109424	NAIR,NIGAR	1	4	33	28
27664109428	NAIR,NIGAR	1	4	33	28
27664109431	NAIR,NIGAR	1	3	33	28
27664109432	NAIR,NIGAR	1	3	33	28
27664430602	NAIR,CHANDRA K	1	6	35	28
27664430603	NAIR,CHANDRA K	1	30	31	20
27664430606	NAIR,CHANDRA	1	6	35	28
27668169100	BELMAN,SHIRA	1	37	31	0
27676981500	ABDESSALAM,SHABAB	1	37	33	28
27676981502	ABDESSALAM,SHAHABF	1	37	31	55
27676981503	ABDESSALAM,SHAHAB	1	2	35	28
27676981504	ABDESSALAM,SHAHAB	1	37	33	28
27676981505	ABDESSALAM,SHAHAB	1	37	33	55
27688465100	SIMPSON,KIM	1	1	31	0
27692172100	NAWAZ,ARIF A	1	1	31	10
27692172102	NAWAZ,ARIF	1	6	33	10
27720527000	HITES,ELMORINE LMHP	36	26	35	28
27720527001	HITES,ELMORINE LIMHP	39	26	35	28
27732143202	MILLER,BRUCE A	1	20	33	55

Nebraska Medicaid Enrolled Providers

Provider ID	Provider Name	Provider Type	Provider Specialty	Practice Type	County
27732143203	MILLER,BRUCE	1	2	33	55
27732143204	MILLER,BRUCE A	1	20	33	0
27742070500	JOHNSON,CANDICE	1	70	31	0
27744264200	KANE,MADELEINE	1	1	31	0
27756494906	HATCHER,THERESA S	2	1	31	77
27756494910	HATCHER,THERESA	2	1	31	28
27756494911	HATCHER,THERESA	2	8	33	28
27756494912	HATCHER,THERESA	2	1	31	28
27756494913	HATCHER,THERESA S	2	1	33	28
27756854600	PATTERSON,RICHARD	1	30	35	0
27756854602	PATTERSON,RICHARD	1	37	31	0
27760337100	MENDIRATTA,VIKSA	1	1	33	0
27760699501	WILLGING,J PAUL	1	4	33	0
27782412000	QUADER,ANGELA	15	43	35	28
27802919906	KAHN,SHAHBAZ MD	1	26	35	71
27832581100	BERTZ,MICHAEL	40	19	31	0
27838084800	MITCHELL,TORREY	1	37	31	0
27838307401	REILEY,THOMAS	1	1	35	0
27844110100	MYERS,MELISSA	1	1	31	0
27846927902	LERNER,CHARLES A	1	30	33	28
27850549800	ALWARD,WALLACE L	1	18	31	0
27852028200	BOWYER,DAVID W	1	34	33	0
27856440601	SELL,JAMES	1	67	33	0
27860479400	KIEMS,G KYLE	32	65	33	80
27860479402	KLEMS,GEORGE K	32	65	31	93
27868497900	JONMARKER,CHRISTER	15	5	33	0
27870857301	SANTANGELO,STEPHEN	15	5	33	0
27878314200	BATIZY-MORLEY,JULIANNA	2	17	33	0
27878782300	FEAR,KATHLEEN M	15	43	31	0
27892694000	AMENDOLA,ANNUNZIATO	1	20	31	0
27902250102	TUDOR,MARIA-DANA	1	8	31	0
27930554100	WOLFE,ROBERT	1	37	33	0
27930554101	WOLFE,ROBERT R	1	30	33	0
27944446501	BALL,BETTY F	1	13	33	79
27950883700	LITTLE,JONATHAN M	7	48	33	77
27966204400	BARTON,FREDRICK J	1	41	32	0
27974103000	JOHNSON,STEPHEN	1	30	33	0
27974103001	JOHNSON,STEVEN	1	30	33	0
27982933403	BLOCH,CLIFFORD A	1	37	33	0
27996530601	MCCAFFREY,GARFIELD	1	1	31	0
28002016200	KARUNASEKERA,INDULNIL	1	1	31	0
28002214200	RUTTER,MICHAEL J	1	37	31	0
28004891602	ILTCHEV,DANIEL	1	29	33	71
28004891603	ILTCHEV,DANIEL	1	29	33	59
28030009600	FLEMING,WILLIAM	1	33	35	28
28048349300	SHAW JR,BYERS W	1	2	35	28
28048562200	MCTATE,GAY ANGEL LMHP	36	26	35	28
28048562201	MCTATE,GAY LIMHP	39	26	35	28

Nebraska Medicaid Enrolled Providers

Provider ID	Provider Name	Provider Type	Provider Specialty	Practice Type	County
28048562202	MCTATE,GAY LIMHP	39	26	35	28
28048795300	COHEN,MATTHEW	2	2	33	0
28050181701	PROWS,JANALYN	1	41	33	28
28058034500	LIU,EDWIN	1	70	31	0
28062022300	KLEMS,WENDY	32	65	33	34
28062022301	KLEMS,WENDY	32	65	33	80
28062022302	KLEMS,WENDY	32	65	33	80
28062311600	BRINK,RONALD MD	1	26	33	0
28066761100	NORTON,BRIDGET	1	37	31	28
28066761101	NORTON,BRIDGET	1	37	35	28
28066761102	NORTON,BRIDGET	1	34	33	28
28066761102	NORTON,BRIDGET	1	37	33	28
28078232200	NADASI,GEORGE C QMHP	37	26	33	22
28104629100	GAVRIS,MIHAI	1	1	33	54
28142702000	YOUNG,JAMES W	2	7	33	0
28148371500	BONFIGLIO,RONALD	1	25	33	40
28148979200	WAGNER,KAY	1	1	33	0
28162296202	FLAHERTY,JOHN LMHP	36	26	35	40
28162296203	FLAHERTY,JOHN LIMHP	39	26	35	40
28162296226	FLAHERTY,JOHN LIMHP	13	26	5	40
28174965401	VANCE,MICHAEL D (C)	67	62	31	28
28194884702	PETUKOFF,MARINA K	1	1	35	0
28194884703	PETUKOFF,MARINA	1	11	31	0
28202380500	ABRAHAMS,NEIL	1	22	35	28
28211346000	AASHISH,ANUNAYA	1	11	33	0
28234188600	KETCHAM,DOUGLAS B MD	1	30	35	0
28234214503	AVEYARD,ROGER LIMHP	39	26	35	34
28234214527	AVEYARD,ROGER LIMHP	13	26	5	34
28234917900	FEAGLER,JOHN R	1	11	33	28
28246319800	HOLERS,V MICHAEL	1	46	31	0
28246833303	BURGE,DONALD E	1	8	33	55
28248002600	FISHER,ANDREW	1	30	33	0
28248002601	FISHER,ANDREW	1	30	33	79
28250643200	JORDAN,JAMES	1	1	31	0
28250643202	JORDAN,JAMES	1	8	31	89
28250643203	JORDAN,JAMES	1	8	31	89
28254164500	BELLON,RICHARD	1	30	33	0
28254164501	BELLON,RICHARD	1	30	33	79
28254248400	THOMAS,ROBERT	1	20	33	0
28260490302	CEREMUGA,GEORGE	1	8	33	0
28266075100	CHELL,CAROLE	29	41	31	0
28278271600	CHUNG,EUGENE	1	30	33	0
28278653000	VEAUTHIER,BRIAN	1	1	31	0
28294114400	ROUKHADZE,ELENA	1	1	31	10
28358333600	PALERMO,JOSEPH	1	37	35	0
28374839400	COOK,JUDE T	1	25	31	28
28374839402	COOK,JUDE T	1	25	31	28
28436191900	SIMPSON,JOSEPH R	1	30	33	0

Nebraska Medicaid Enrolled Providers

Provider ID	Provider Name	Provider Type	Provider Specialty	Practice Type	County
28440058902	PRUSE,THOMAS S	1	16	33	28
28440058903	PRUSE,THOMAS	1	16	33	28
28440058904	PRUSE,THOMAS	1	67	33	28
28446295802	BELL,WILLIAM	1	20	33	0
28446856000	HAHN,DAVID	1	20	33	10
28446856005	HAHN,DAVID B	1	20	33	0
28450686400	HUSSAIN,RIFAT	1	24	33	0
28454009600	BELL,VALERIE	1	37	35	0
28454664300	KESEG,DAVID MD	1	1	33	77
28458774300	TSENG,BRIAN	1	70	31	0
28474485805	RYAN,TERESA	69	74	33	28
28476012500	SHIELDS,BRIAN	1	1	31	79
28476012501	SHIELDS,BRIAN	1	1	33	0
28484623100	GHOSH,KOUSHIK	15	43	33	0
28484989600	SLACK,JENNIFER	29	1	31	0
28488121000	THOMPSON,MICHELE	69	74	33	66
28544013602	SILVERSTEIN,PAUL	15	5	33	28
28544013603	SILVERSTEIN,PAUL	15	5	33	28
28546121600	KLEIN,RICHARD L	1	34	31	0
28566480104	BUEN,WILFREDO L	1	8	31	91
28576355600	STICKRATH,ELANIE	1	11	33	0
28608866400	PUDUNAGAR SUBBIAH,SHANMUGA	1	41	35	28
28634602700	SKOREY,GEORGE R	1	30	31	0
28642278200	BARTON,BETH	68	49	33	64
28644705800	THOMPSON,EDWARD S	15	5	31	0
28654680400	MOUGINIS,TAMYRA	15	43	33	0
28656257500	LURIA,JOSEPH	1	37	31	0
28660171300	BOESCH,R PAUL	2	29	33	0
28664275300	ISMAIL,NAVEED	1	2	33	0
28666115800	CAPUTO,CHRISTOPHER	2	6	33	0
28666793300	SHAH,RAJ	1	70	31	0
28740441500	GALONG,CRILO	1	22	33	0
28742620403	DYER,DEBRA	1	30	33	0
28744220300	JOHNSON,BRUCE	1	29	33	0
28748018000	KOLODZIK,PAUL MD	1	1	33	77
28748373201	POULTON,THOMAS J	1	37	35	28
28750662100	SABO-GRAHAM,TONIA	1	13	31	0
28750679100	MCELDOWNEY,ANTHONY	1	1	33	56
28750796000	TAYLOR,DAVID	1	1	31	0
28758611000	WADWA,PAUL	1	37	31	0
28760935800	LUDWIG,BRYAN	1	30	33	0
28760935900	LUDWIG,BRYAN	1	30	33	0
28764642900	SATO,YUTAKO	1	30	31	0
28770110700	BAKA,J JEFFREY	1	1	31	0
28770238600	MCKINNEY,KRISTIN	1	30	33	0
28770238601	MCKINNEY,KRISTIN	1	1	31	0
28780210200	DOYLE,ROBERT	1	1	33	0
28838890019	SVOBODA,JAMES	68	49	33	16

Nebraska Medicaid Enrolled Providers

Provider ID	Provider Name	Provider Type	Provider Specialty	Practice Type	County
28838890021	SVOBODA,JAMES STEVEN	68	87	33	9
28840174200	DREISBACH,JAMES N	1	30	33	0
28840174201	DREISBACH,JAMES	1	30	33	0
28840174202	DREISBACH,JAMES	1	30	33	79
28842955300	HENDERSHOT,R	15	5	33	0
28864862902	JOHNG,YONGSIK CHRIS	1	16	33	56
28866394000	WITTENBERG,AARON	1	30	33	0
28872911800	HALE,VALERIE	1	1	35	0
28872911802	HALE,VALERIE A	1	30	33	0
28872956300	DOMERS,THERESA	1	1	33	55
28872956301	DOMERS,THERESA	1	1	33	55
28872956302	DOMERS,THERESA	1	1	33	28
28872956303	DOMERS,THERESA	1	1	33	28
28872956304	DOMERS,THERESA	1	1	33	28
28874753608	HALGREN,VICTORIA L	1	1	31	28
28874753608	HALGREN,VICTORIA L	1	8	31	28
28874753609	HALGREN,VICTORIA	1	1	31	28
28874753610	HALGREN,VICTORIA L	1	1	31	28
28874753611	HALGREN,VICTORIA	1	67	33	28
28874753612	HALGREN,VICTORIA	1	67	33	28
28874753623	HALGREN,VICTORIA	1	67	33	28
28886091800	LONG,NATHAN	1	67	33	0
28922460215	MCCORKLE,EDITH	69	49	33	73
28956804000	FLEITZ,JULIE	1	1	31	0
28960190701	ARQUETTE,MATTHEW	1	11	33	0
29042274300	MEYER,PAUL	1	6	32	0
29046114400	GREFF,LINDA	1	18	33	0
29046290500	HOENIG,MARK	1	8	31	0
29066337410	DURWARD,QUENTIN J	1	13	33	0
29066337410	DURWARD,QUENTIN J	1	20	33	0
29066337412	DURARD,QUENTIN J	1	13	33	0
29066337412	DURARD,QUENTIN J	1	20	33	0
29066337413	DURWARD,QUENTIN J	1	13	33	0
29066337413	DURWARD,QUENTIN J	1	14	33	0
29066337413	DURWARD,QUENTIN J	1	20	33	0
29066337414	DURWARD,QUENTIN J	1	13	33	0
29066337415	DURWARD,QUENTIN J	1	13	33	0
29068340100	CHANDLER,TAMARA	1	11	33	28
29068340101	CHANDLER,TAMARA	1	8	33	28
29068340102	CHANDLER,TAMARA	1	11	33	28
29088360300	GUEST,ALISON	1	1	33	0
29096353600	CORNU-LABAT,GASTON	1	1	31	81
29096353602	LABAT,GASTON CORNU	1	8	31	7
29096353603	CORNU-LABAT,GASTON	1	70	31	81
29096353604	CORNU-LABAT,GASTON	1	8	31	81
29138862800	RINGEL,STEVEN	1	1	33	0
29138884500	MOHLER,CHARLES W	1	18	33	0
29142062801	COOK,EDWIN	2	1	31	45

Nebraska Medicaid Enrolled Providers

Provider ID	Provider Name	Provider Type	Provider Specialty	Practice Type	County
29144062100	LIND,STUART	1	41	31	0
29144588200	CRECCA,JOHN	15	5	35	0
29164002200	PLUNKETT,STEPHANIE	1	8	31	0
29166169201	GROEGER,ELIZABETH	1	8	31	0
29166169203	GROEGER,ELIZABETH	15	43	33	0
29170235301	HEDDERICH,GILES S	1	8	31	24
29170235302	HEDDERICH,GILES	1	6	33	55
29170235303	HEDDERICH,GILES S	1	6	33	1
29170235304	HEDDERICH,GILES S	1	6	33	40
29170235305	HEDDERICH,GILES S	1	6	33	71
29170235307	HEDDERICH,GILES S	1	6	32	56
29170235309	HEDDERICH,GILES S MD	1	6	33	55
29212659600	TENNANT,EDWARD	1	41	31	1
29212659601	TENNANT,EDWARD	1	30	33	1
29212659601	TENNANT,EDWARD	1	41	33	1
29236621201	HEISER,WESLEY	1	1	31	0
29252847600	QUILL,JUDITH	28	90	31	0
29264160600	DEUTSCH,EVAN	1	1	31	79
29264166001	HARTWIG,SARAH	69	74	33	28
29264166002	HARTWIG,SARAH	69	74	33	28
29264601600	COOPER,KEVIN	1	22	33	0
29278056100	TOWBIIN,ALEXANDER	1	30	31	0
29290591000	KHAN,LUBNA	15	5	33	28
29328785900	SOKOLL,MARTIN	15	5	31	0
29330958600	HETTINGER,T E	1	30	33	0
29342029800	LEOPOLD,DONALD A	1	4	31	28
29342029801	LEOPOLD,DONALD D	1	12	31	28
29342029801	LEOPOLD,DONALD D	1	16	31	28
29342498200	SWANSON,DAVID	1	30	35	0
29342674600	SNYDER,JEFFREY MD	1	1	33	77
29342674601	SNYDER,JEFFREY	1	67	33	28
29342674604	SNYDER,JEFFREY	1	70	33	28
29342674605	SNYDER,JEFFREY	1	70	33	0
29374389400	TERUEL,MARK	1	44	33	0
29376139200	MASSOUH,HASSAN	1	30	33	0
29398075400	OBETO,KEHINDE	1	1	33	0
29442890200	GUNDERSON,DEBORAH Z	1	30	31	0
29446890500	ECKEL,ROBERT	1	38	31	0
29446905500	DALY,DANIEL (C)	67	62	35	28
29454839800	SIGEL,ERIC	1	37	33	0
29456644700	PATEL,NATVARLAL	1	1	31	59
29462792600	HEATON,JULIA S	1	16	35	0
29462792601	HEATON,JULIA	1	8	31	0
29462792602	HEATON,JULIA	1	8	33	0
29462792603	HEATON,JULIA	1	8	33	0
29464766700	PETERSON,JAMES T	1	1	33	77
29472855500	GWALTNEY,NANCY	68	64	32	0
29472869400	FARR,SARA	1	11	33	28

Nebraska Medicaid Enrolled Providers

Provider ID	Provider Name	Provider Type	Provider Specialty	Practice Type	County
29544572201	KUTTY,AHMID	1	1	31	10
29544572203	KUTTY,AHMED	1	6	33	10
29552145700	FREI,DONALD	1	30	33	0
29552145701	FREI,DONALD	1	30	33	79
29556975500	HERRICK,CHRIS	15	43	31	0
29558253211	NELSON,SUZANNE	30	87	35	28
29560155404	DOING,ANTHONY	1	6	33	17
29560255400	DOING,ANTHONY	1	6	35	62
29560255401	DOING,ANTHONY	1	6	35	35
29560255402	DOING,ANTHONY	1	6	35	79
29560255403	DOING,ANTHONY	1	6	35	7
29560255404	DOING,ANTHONY	1	6	33	0
29566198500	FISCHER,BRETT W	1	20	33	27
29572615700	KELLUM,JOHN	1	1	33	0
29576647100	WICHELT,MARY BETH LADC	78	26	33	28
29576647101	WICHELT,MARY BETH LADC	78	26	33	28
29576647102	WICHELT,MARY PLADC	58	26	33	28
29576647103	WICHELT,MARY PLADC	78	26	35	28
29576647104	WICHELT,MARY LADC	78	26	35	28
29576647105	WICHELT,MARY LADC	78	26	35	77
29576647106	WICHELT,MARY LADC	78	26	35	28
29576647107	WICHELT,MARY LADC	78	26	35	28
29578942000	GONTKOVSKY,SAMUEL (C)	67	26	36	28
29642540700	ARNOLDUS,CHRISTINA	1	30	33	59
29644752502	HALL,DANIEL	1	1	31	0
29652611800	PEYTON,BRIAN D	1	1	31	0
29652611801	PEYTON,BRIAN	1	30	33	0
29656295700	XANTHAKOS,STAVRA	1	37	31	0
29656502802	MOOSS,ARYAN N	1	6	35	28
29656502803	MOOSS,ARYAN N	1	30	31	20
29656708800	OLWAN,DENA (C)	67	62	33	0
29664110401	ZAGURSKI,DAWNE	69	74	33	28
29672700100	GOODWIN,MARK	1	8	35	28
29672700100	GOODWIN,MARK	1	11	35	28
29672700100	GOODWIN,MARK	1	16	35	28
29672700101	GOODWIN,MARK	1	8	35	28
29674824101	PRINCE,DANIELLE D	1	8	33	0
29674824102	PRINCE,DANIELLE	1	8	33	0
29674824103	PRINCE,DANIELLE	1	8	33	0
29674824104	PRINCE,DANIELLE	1	8	33	0
29688787100	OHASHI,KENJROU	1	30	31	0
29702988400	TSO,ELISA	1	41	33	0
29702988402	TSO,ELISA	1	41	33	28
29738999100	LYONS JR,FRANK C	1	30	32	0
29742901802	HANKINS,KATHERINE	1	8	33	28
29742901803	HANKINS,KATHERINE MD	1	26	35	28
29742901804	HANKINS,KATHERIEN MD	1	26	36	28
29746599400	SQUICQUERO,DAVID	1	30	33	0

Nebraska Medicaid Enrolled Providers

Provider ID	Provider Name	Provider Type	Provider Specialty	Practice Type	County
29762020300	TIMERDING,BEVERLY L	1	1	32	28
29768787702	WALDRON,STACY (C)	67	62	33	10
29778317100	VINCENT,KENDELL	68	64	33	28
29778317101	VINCENT,KENDELL	68	64	33	28
29778317102	VINCENT,KENDELL	68	64	31	28
29778317103	VINCENT,KENDELL	68	64	31	28
29778317104	VINCENT,KENDELL	68	64	33	28
29778317105	VINCENT,KENDELL	68	64	33	28
29778317106	VINCENT,KENDELL	68	64	33	28
29778317107	VINCENT,KENDELL	68	64	33	28
29778317108	VINCENT,KENDELL	68	64	31	28
29778317109	VINCENT,KENDELL	68	64	31	28
29798779703	KHAN,KULSOOM MD	1	26	33	59
29798779706	KHAN,KULSOOM MD	1	26	35	90
29832147800	DRAUER,RONALD	1	6	33	28
29832147801	DRAUR,RONALD D	1	6	31	54
29832147801	DRAUR,RONALD D	1	30	31	54
29840112100	SNYDER,CHARLES	1	20	33	51
29842421500	WYSE,GENE DO	2	26	31	1
29842549800	KNILANS,TIMOTHY MD	1	37	31	0
29844261200	INGHAM,WILLIAM K	1	30	33	55
29844261201	INGHAM,WILLIAM K	1	30	33	55
29844261204	INGHAM,WILLIAM	1	30	33	55
29844261205	INGHAM,WILLIAM	1	30	33	55
29844439600	LAMMERTSE,DANIEL P	1	1	33	0
29844835100	KLINGELHEBER,BOB	1	30	33	0
29852499700	MICHAEL,RICHARD	21	8	31	19
29852499701	MICHAEL,RICHARD	1	8	31	19
29852499702	MICHAEL,RICHARD	1	8	31	19
29852788100	HOLLANDER,ABBY S	1	37	35	0
29854152600	BOWMAN,TERI J	1	29	35	28
29854152601	BARKOUKIS,TERI J	1	29	31	28
29862945200	CARLSON,MARK	1	2	33	28
29864110400	ZAGURSKI,DAWN	69	74	33	28
29864110401	ZAGURSKI,DAWNE	69	74	33	28
29864661700	ALFONSO,MARK	1	30	33	27
29866653500	SHUTTS,JENNIFER	29	1	33	0
29868879800	HONAKER,JULIE	68	64	35	55
29872569800	FRANKS,DIANA	68	49	33	13
29880244800	SUDAN,RANJAN	1	2	33	28
29880244801	SUDAN,RANJAN	1	2	35	28
29882876100	RASKE,MOLLY	1	30	33	0
29884901800	WOJTKIEWICZ,ALLISON CSW	44	80	35	28
29888004400	RUNNION,ELIZABETH	68	64	31	28
29888004401	RUNNION,ELIZABETH	68	64	31	28
29888004404	RUNNION,ELIZABETH ANN	68	64	33	28
29888004405	RUNNION,ELIZABETH ANN	68	64	33	28
29888004407	RUNNION,ELIZABETH ANN	68	64	33	28

Nebraska Medicaid Enrolled Providers

Provider ID	Provider Name	Provider Type	Provider Specialty	Practice Type	County
29888004409	RUNNION,ELIZABETH ANN	68	64	33	28
29888004410	RUNNION,ELIZABETH ANN	68	64	33	28
29888004411	RUNNION,ELIZABETH ANN	68	64	33	28
29888004412	RUNNION,ELIZABETH	68	87	33	28
29888004414	RUNNION,ELIZABETH	68	87	31	28
29888004415	RUNNION,ELIZABETH	60	64	31	28
29888004416	RUNNION,ELIZABETH	68	87	33	28
29894502700	JANI,ALKESH	1	70	31	0
29902004300	WAHBEH,GHASSAN	1	37	33	0
29902026601	TCHELIDZE,TEA	1	11	31	8
29902026602	TCHELIDZE,TEA AVTONDIL	1	1	33	54
29904400901	BOAPIMP,PIMPAWAN	1	42	33	59
29904400902	BOAPIMP,PIMPAWAN	1	42	33	71
29906335002	BODONYI-KOVACS,GABOR	1	44	35	55
29906335003	BODONYI-KOVACS,GABOR	1	44	35	93
29906335008	BODONYI-KOVACS,GABOR	1	44	35	55
29906335009	BODONYI-KOVACS,GABOR	1	44	35	55
29906335010	BODONYI-KOVACS,GABOR	1	44	35	34
29906335012	BODONYI-KOVACS,GABOR	1	44	35	41
29906335013	BODONYI-KOVACS,GABOR	1	44	35	74
29906335018	BODONYI-KOVACS,GABOR	1	44	35	71
29906335019	BODONYI-KOVACS,GABOR	1	44	35	55
29906335020	BODONYI-KOVACS,GABOR	1	44	35	93
29906335021	BODONYI-KOVACS,GABOR	1	44	33	1
29906335022	BODONYI-KOVACS,GABOR	1	44	33	40
29906391900	LARWEH,MAXELLL	1	11	31	28
29906391901	LARWEH,MAXWELL	1	11	33	28
29906631201	KOKICHASHVILI,MAIA	1	8	31	8
29906631202	KOKICHASHVILI,MAIA	1	70	33	54
29934763100	PLOSKER,LARRY	2	30	33	0
29938226000	EBBERT,LARRY P	1	1	35	0
29938226003	EBBERT,LARRY	1	41	31	0
29946514602	BURKE,UNDINE (DINA) HOWELL	1	41	33	55
29946514603	HOWELL-BURKE,UNDINE (DINA)	1	32	33	55
29946514603	HOWELL-BURKE,UNDINE (DINA)	1	41	33	55
29948558300	ROLFES,RICHARD	1	30	33	0
29952303900	DOUGLAS,JAMES	1	41	33	0
29952581700	LANDERS,GRETCHEN	29	91	31	0
29966397300	STROSAKER,ROBYN	1	10	33	0
29966397300	STROSAKER,ROBYN	1	37	33	0
30003500900	MEINECKE,JASON J	5	35	64	1
30006035900	NATHOO,NARENDRA	1	2	35	28
30006035902	NALTHOO,NARENDRA	1	2	35	28
30006035903	NATHOO,NARENDRA	1	14	35	0
30006035904	NATHOO,NARENDRA	1	14	35	0
30006035905	NATHOO,NARENDRA	1	13	33	28
30006035907	NATHOO,NARENDRA	1	13	33	0
30038738901	HOLYCROSS,DARLA	68	49	33	89

Nebraska Medicaid Enrolled Providers

Provider ID	Provider Name	Provider Type	Provider Specialty	Practice Type	County
30044881800	VELLMAN,PETER	1	1	33	0
30052407100	SEYMOUR,MARHTA PLMHP	37	26	33	55
30052407101	SEYMOUR,MARHTA PLMHP	37	26	33	34
30056863800	WOBSER,RANDY W	1	16	35	28
30058961702	MIZE,WILLLIAM	1	37	31	0
30060703100	BRESNAHAN,TIMOTHY	1	8	33	0
30070624700	FLORIO,KATHRYN	2	13	33	0
30072798800	NARRA,RUPA	1	37	31	0
30074548500	ZINK,JEFFREY	1	18	33	0
30092503000	NASRALLAH,FADI	1	1	31	0
30140775802	BEACH,KERSTIN C G	1	8	31	66
30140775804	BEACH,KERSTIN	1	8	33	13
30140917102	CAUDILL,CHRISTOPHER C	1	6	33	55
30140917102	CAUDILL,CHRISTOPHER C	1	33	33	55
30140917104	CAUDILL,CHRISTOPHER C	1	8	31	24
30142074200	GARDNER,SUSAN	68	49	33	28
30142074201	GARDNER,SUSAN	68	49	33	77
30142351100	FRIDAY,ALBERT D JR	1	1	33	0
30144530600	TIMMONS,KELLY ANN SWITZER MD	1	46	35	0
30144530601	TIMMONS,KELLY	1	46	31	0
30150568802	HAVEN,GARY LEE	15	43	31	0
30150568804	HAVEN,GARY	15	43	33	0
30152171300	PAQUELET,JEAN	1	30	33	0
30152171302	PAQUELET,JEAN	1	30	33	0
30154664800	SIMON,JUDITH	1	1	31	0
30162496300	GODFREY,BRUCE S	5	35	33	28
30166350700	KAMATH,BEENA	1	1	31	0
30172793100	RAEBURN,CHRISTOPHER	1	70	31	0
30182487200	STEVENS,RANDY	1	2	31	0
30196427701	NAKHLE,SAMER N	1	70	31	71
30204335700	AWAD,SAWSAN	1	37	33	0
30244862200	YONAS,HOWARD	1	14	33	0
30248246103	SMITH,KENT	2	8	31	53
30248246106	SMITH,KENT	2	1	31	79
30248246107	SMITH,KENT C	2	8	33	79
30248246109	SMITH,KENT CARROLL	2	1	31	59
30258077200	CHIAVETTA,THOMAS G	1	2	32	0
30264754800	GANAPATHY,JAYALAKSHMI	1	11	31	56
30266093100	RYDER,JENNIFER	7	48	32	0
30266093101	RYDER,JENNIFER	7	48	35	0
30266514200	BAJAJ,LALIT	1	70	31	0
30272107500	JOSEPH,JAMES	1	30	33	0
30272107501	JOSEPH,JAMES	1	30	33	0
30348246101	SMITH,KENT	2	8	33	79
30350563200	KOCOSHIS,SAMUEL	1	10	31	0
30352255801	BRENNEMAN,JANICE	1	30	33	0
30352255802	BRENNEMAN,JANICE	1	30	33	79
30356214000	THIEME,GARY A	1	30	31	0

Nebraska Medicaid Enrolled Providers

Provider ID	Provider Name	Provider Type	Provider Specialty	Practice Type	County
30358502000	LOVELESS,JOEL	2	1	31	0
30358546600	BITTLES,MICHAEL J	1	8	31	20
30358546601	BITTLES,MICHAEL	1	8	31	89
30368393300	KINNEY,LOIS	15	5	33	0
30372085700	GIBSON,SHANTRICE PLMHP	37	26	35	55
30374110800	QUAID,ROBERT R	1	2	32	0
30378586600	HERZOG,BETH	68	49	33	28
30398481100	THOMPSON,ERIC C	1	1	33	0
30404494301	ZHEN,WEINING	1	30	31	28
30404494302	ZHEN,WEINING	1	30	31	0
30404494303	ZHEN,WEINING	1	32	33	28
30406953200	CHEATHAM,KYLE	6	87	33	28
30406953202	CHEATHAM,KYLE	6	87	33	28
30406953203	CHEATHAM,KYLE	6	87	33	0
30406953204	CHETHAM,KYLE	6	87	33	28
30450545500	YOUNG,JERRY	15	5	33	0
30450722302	NIERMEYER,SUSAN	1	1	31	0
30452205501	TRAYNELIS,VINCENT C	1	1	31	0
30452205501	TRAYNELIS,VINCENT C	1	2	31	0
30458852201	CHRISMAN,CARL LMHP	36	26	35	55
30460013800	SMITH,KEVIN	15	5	33	0
30472371701	THARP,SHARON	6	87	35	22
30472371703	THARP,SHARON	6	87	33	87
30484372900	CHATTERSON,MICHAEL A	6	18	33	0
30484372903	CHATTERSON,MICHAEL	6	87	33	77
30484650500	O'BRIEN,ERIN	1	4	35	28
30488085900	PIERCE,VICTORIA	15	43	33	28
30488520000	KOZEL,JENNIFER	1	37	31	0
30523055600	RAMAKRISHNAN,RASHA PLMHP	37	26	33	28
30540957205	WENZEL,WAYNE	1	30	33	0
30548911601	HINDMAN,MICHAEL A MD	1	8	33	59
30548911603	HINDMAN,MICHAEL	1	67	33	28
30548911604	HINDMAN,MICHAEL	1	67	33	28
30548911605	HINDMAN,MICHAEL	1	67	33	28
30552576101	PORTER,DAVID	1	30	33	0
30552576102	PORTER,DAVID	1	30	33	79
30558109400	NIEBAUER,MARK JOSEPH	1	6	35	28
30558109402	NIEBAUER,MARK	1	12	31	28
30558109402	NIEBAUER,MARK	1	16	31	28
30564551700	BOWLES,RICHARD L PSYD	1	25	31	28
30564551702	BOWLES,RICHARD L	67	13	31	28
30564911600	SIMMONS,SARAH	69	74	33	28
30566872700	LUHMANN,JANET	1	37	35	0
30568795000	GREENLEE,JEREMY	1	2	31	0
30606190500	BELITZ,MATHEW	32	65	33	59
30628145200	HALLS,ALBERT	1	1	31	71
30628145207	HALLS,ALBERT AVERY	1	1	31	59
30646226200	HUNTER III, WILLIAM	1	22	35	28

Nebraska Medicaid Enrolled Providers

Provider ID	Provider Name	Provider Type	Provider Specialty	Practice Type	County
30646226201	HUNTER III,WILLIAM	1	22	33	28
30650026501	MULCAHY,KATHLEEN PLADC	58	26	33	55
30660985800	ZEFO,NANCY	1	30	33	10
30660985800	ZEFO,NANCY	1	36	33	10
30660985801	ZEFO,NANCY	1	30	33	10
30682377200	POLK,DORISA L	1	16	33	79
30682377201	POLK,DORISA	1	1	33	79
30682377202	POLK,DORISA	1	16	33	79
30682377203	POLK,DORISA	1	8	35	79
30682377203	POLK,DORISA	1	37	35	79
30682377204	POLK,DORISA	1	16	32	79
30722110701	BEEHLER,ERNEST	1	1	31	79
30744386001	HUEBNER,ROBIN (C)	67	62	35	59
30744386006	RICTCHEY,ROBIN HUEBNER (C)	67	62	33	59
30744386007	HUEBNER,ROBIN (C)	67	62	33	71
30746646000	MCINTOSH,THOMAS	1	8	31	0
30748500400	KOLHOUSE,J FREDERIC	1	1	33	0
30748800310	BROWN,MARK	1	37	33	0
30750054601	KRUECKEBERG,STEVEN T	1	30	35	28
30750516404	ROBBINS,ERIC	1	30	33	0
30754780103	STEVENS,DENNIS	1	37	33	0
30762628101	CONAWAY,LOREN (C)	67	62	31	28
30764624300	LOPEZ,KATHY SCHUMACKER	1	37	33	56
30766878201	SHARP,VICTORIA	1	34	31	0
30778364401	KLASE,JUDY	69	49	33	7
30778364406	KLASE,JUDY	69	49	33	62
30778364407	KLASE,JUDY	69	49	33	23
30778364416	KLASE,JUDITH	69	49	33	23
30782974012	BOWLBY,CHRISTINE LMHP	36	26	35	77
30790009500	HAAG,CLAIRE	40	19	33	55
30819117300	BHULLER,AMARDIP SINGH	1	2	35	28
30819117302	BHULLER,AMARDIP	1	2	33	28
30848927500	HEUBI,JAMES	1	10	31	0
30866500600	MCCORD,JAMES	1	37	31	0
30882827001	ALLI,TYRON A	1	10	33	28
30882827003	ALLI,TYRON	1	10	33	28
30888024400	WHEELER,DEREK	1	37	31	0
30888880100	SAMUELS,SEAN PHD	67	62	33	34
30888880105	SAMUELS,SEAN (C)	67	62	33	55
30888880106	SAMUELS,SEAN (C)	67	62	33	27
30888880109	SAMUELS,SEAN (C)	67	62	33	55
30888880110	SAMUELS,SEAN (C)	67	62	33	34
30888880111	SAMUELS,SEAN (C)	67	62	33	71
30888880112	SAMUELS,SEAN (C)	67	62	33	28
30892044200	HUSER,CHRISTOPHER	15	5	33	0
30894679700	HAYES,KARI	1	30	33	0
30894679701	HAYES,KARI	1	30	33	0
30894679702	HAYES,KARI	1	30	33	0

Nebraska Medicaid Enrolled Providers

Provider ID	Provider Name	Provider Type	Provider Specialty	Practice Type	County
30948163800	WEINBERGER,HOWARD D	1	6	33	0
30956444600	ABBOTT,RICHARD	15	5	33	0
30966088202	HATTIN,RONALD	15	5	33	0
30970658503	OTTEN,JULIE S	32	65	33	28
30970658505	OTTEN,JULIE S	32	65	33	28
30984456700	THACKER,WESLEY	1	11	31	0
31050571307	WERNER,MARY LIMHP	36	26	35	55
31050571308	WERNER,MARY LIMHP	39	26	35	55
31050987507	MANALAN,ALLAN S	1	6	33	87
31054750201	LIEBERT,BRENT B	1	8	33	0
31056896902	OAKS,I NEAL LMHP	36	26	33	87
31058087901	LUHRING,INA PLMHP	37	26	33	55
31062169004	KUPSINEL,MORGAN LMHP	36	26	35	28
31062169005	KUPSINEL,MORGAN LMHP	36	26	35	77
31062169006	KUPSINEL,MORGAN LMHP	36	26	35	28
31062169008	KUPSINEL,MORGAN LMHP	36	26	35	28
31062169009	KUPSIND,MORGAN LISW	36	26	35	0
31070527800	DAVIS,JAMES	1	2	31	0
31076180900	RUPE,CHRISTY LMHP	36	26	31	55
31076180901	RUPE,CHRISTY LMHP	36	26	36	55
31128784503	MARSH,MYRLE F	1	16	33	28
31140704800	SIOUXLAND PATHOLOGY DAK DUNES	13	22	3	0
31140704813	SIOUXLAND PATHOLOGY SMHC	13	22	3	0
31140722800	MHC CHILD PROTECTION SMHC	13	8	3	0
31140737700	MARIAN HLTH CTR DBA MERCY MED CTR	10	66	0	0
31140737726	MARIAN HEALTH CTR-PSYCH IP	10	26	0	0
31140737750	MERCY CARE PHCY	50	87	11	0
31140737787	MARIAN HLTH CTR REHAB-MERCY MED CT	10	87	0	0
31144628201	ZUMBRUN,STEPHEN	1	1	33	0
31144628201	ZUMBRUN,STEPHEN	1	6	33	0
31144628207	ZUMBRUN,STEPHEN R	1	6	33	87
31152184901	SHREVE,MARJORIE	1	8	33	28
31152184902	SHREVE,MARJORIE	1	11	33	28
31152962301	BLACKWOOD,KARLA	29	8	33	77
31152962302	BLACKWOOD,KARLA	1	8	33	77
31154269500	MOELLER,MARY P	68	64	33	28
31154269501	MOELLER,MARY P	68	64	33	28
31154269502	MOELLER,MARY P	68	87	31	28
31154269503	MOELLER,MARY	68	87	33	28
31154269504	MOELLER,MARY	68	87	33	28
31154269505	MOELLER,MARY	60	64	31	28
31154393700	DUNES MEDICAL LABORATORIES	16	22	62	0
31156378603	NEUMANN,THOMAS V	1	11	33	28
31156378603	NEUMANN,THOMAS V	1	44	33	28
31164702900	ARTHUR,JENNIFER	1	37	33	0
31164702901	ARTHUR,JENNIFER	1	37	33	0
31164702902	ARTHUR,JENNIFER	1	37	33	0
31164702904	ARTHUR,JENNIFER	1	16	33	0

Nebraska Medicaid Enrolled Providers

Provider ID	Provider Name	Provider Type	Provider Specialty	Practice Type	County
31164702905	ARTHUR,JENNIFER	1	37	33	0
31164702908	ARTHUR,JENNIFER	1	37	33	0
31165131400	EBI LP	62	87	62	0
31172643400	BRUNY,JENNIFER	1	1	31	0
31182290600	ACKERMAN,STEPHEN J	1	6	33	55
31182290601	ACKERMAN,STEPHEN J	1	6	33	40
31182290602	ACKERMAN,STEPHEN J	1	6	33	71
31182290603	ACKERMAN,STEPHEN S	1	6	33	1
31182290605	ACKERMAN,STEPHEN J	1	6	32	56
31182290607	ACKERMAN,STEPHEN J MD	1	6	33	55
31186645600	WALKER,TIMOTHY	1	20	33	0
31196854800	DELBRIDGE,EMILEE LIMHP	39	26	33	28
31246085400	CREWES,JOHN	1	1	31	0
31246085402	CREWES,JOHN	1	1	31	71
31246085403	CREWES,JOHN	1	1	31	73
31246085407	CREWES,JOHN F	1	1	31	79
31256708400	GROVE,ROBERT	15	43	33	1
31256708401	GROVE,ROBERT	15	43	31	40
31256708404	GROVE,BOB	15	43	33	40
31258275600	DUNDON,MARY	1	37	33	0
31274266500	KIRBY,DIANA	29	91	33	28
31274266501	KIRBY,DIANA L	29	13	35	77
31274266502	KIRBY,DIANA	29	13	33	28
31274919500	BARNES,BARRETT	1	37	31	0
31280156402	MAGEE,HEATHER (C)	67	62	33	28
31280156403	MAGEE,HEATHER (C)	67	62	33	27
31282906300	TORRES,MARY	1	8	33	0
31292157400	KIM,CHRISTINA	1	1	31	0
31325717300	KOTU,KIRAN	32	65	33	28
31352714300	RONCI,EILEEN	68	49	33	28
31354630501	BATTLESON,DALE LMHP	36	26	33	28
31354630502	BATTLESON,DALE LIMHP	39	26	33	28
31354655900	REVTYAK,GEORGE	1	6	33	28
31354655901	REVTYAK,GEORGE	1	6	33	28
31364950103	OMAR,MARK D	1	11	33	28
31378486100	WEBER,JULIA	30	87	33	71
31386901200	VONDERHEIDE,CAROLYN	29	1	31	0
31388674600	BOGGS,TODD	5	35	33	79
31390953200	GRAY,ANGELA	1	37	33	0
31390953203	GRAY,ANGELA	1	37	33	0
31390953204	GRAY,ANGELA	1	37	33	0
31390953205	GRAY,ANGELA	1	37	33	0
31390953206	GRAY,ANGELA	1	37	33	0
31390953207	GRAY,ANGELA	1	37	33	0
31390953208	GRAY,ANGELA	1	37	33	0
31390953209	GRAY,ANGELA	1	16	33	0
31390953210	GRAY,ANGELA	1	37	33	0
31396815200	HECKMAN,ANDREW PLMHP	37	26	35	28

Nebraska Medicaid Enrolled Providers

Provider ID	Provider Name	Provider Type	Provider Specialty	Practice Type	County
31434328300	KAUFMAN,STEPHEN MD	1	26	31	10
31438170100	EFFMANN,ERIC	1	30	33	0
31440826701	RATTS,THOMAS	12	70	31	0
31440826702	RATTS,THOMAS	1	30	33	0
31444442202	MELLINGER,DAVID P LMHP	36	26	35	24
31444442205	MELLINGER,DAVID LMHP	36	26	35	10
31448340800	MATTHIESEN,LINDA	68	49	33	28
31460935800	DURHAM,JANETTE	1	1	31	0
31476516500	SCHERSCHEL,JOHN	1	6	35	28
31476516500	SCHERSCHEL,JOHN	1	11	35	28
31480444000	GREELEE,EMILY C	1	18	31	0
31484267300	WOLF,CONNIE LMHP	36	26	35	56
31484267301	WOLF,CONNIE LMHP	36	26	35	73
31484267302	WOLF,CONNIE LMHP	36	26	35	24
31484267303	WOLF,CONNIE LMHP	36	26	35	51
31496610300	BOWYER,TRISTA	1	1	31	0
31504715400	WHITENACK,AMANDA	29	8	33	21
31504715401	WHITENACK,AMANDA	29	8	33	82
31504715402	WHITENECK,AMANDA	29	8	33	88
31504715403	WHITENACK,AMANDA	29	8	33	21
31504715404	WHITENACK,AMANDA	29	8	33	86
31512891600	WHITTENBERGER,S B	1	30	33	0
31517345600	FOGEL,EVAN L	1	10	33	0
31556201800	THOMPSON,HANNIS W	1	22	33	0
31556480200	SINSHEIMER,JANE	32	65	33	28
31560434700	JOHNSON,CHARLES TIMOTHY	1	6	33	0
31560434701	JOHNSON, C. TIMOTHY	1	6	35	62
31560434702	JOHNSON,C.TIMOTHY	1	6	35	35
31560434703	JOHNSON,C. TIMOTHY	1	6	35	79
31560434704	JOHNSON,C. TIMOTHY	1	6	35	7
31560434705	JOHNSON,C TIMOTHY	1	6	33	17
31568045500	BERNARD,DWAYNE	1	67	33	0
31572160103	CALDERON,CICERO M	1	37	31	28
31572160104	CALDERON,CICERO	1	37	33	28
31572160105	CALDERON,CICERO M	1	37	35	28
31572263500	KAUFMAN,OLAF	1	30	35	28
31574188300	MARSHALL,KELLEY	1	30	31	28
31574188301	MARSHALL,KELLEY	1	30	33	28
31574507700	WU,KAN YING	1	30	33	56
31588027800	ELLIOTT,JODI	1	37	33	0
31592251900	KIMBROUGH,NICHELLE CSW	44	80	31	28
31594792500	ASHABRANER,AARON	1	8	31	80
31594792501	ASHABRANER,AARON	1	8	31	80
31632658700	SCHRIER,ROBERT	1	11	33	0
31648522806	DUDLEY,DAVID	1	1	35	59
31666226200	SHERMAN,MICHAEL G	1	67	33	28
31666226201	SHERMAN,MICHAEL G	1	67	33	28
31666226202	SHERMAN,MICHAEL G	1	67	33	28

Nebraska Medicaid Enrolled Providers

Provider ID	Provider Name	Provider Type	Provider Specialty	Practice Type	County
31670564600	DYKEN,MARK	1	13	33	0
31686571403	RIEBE,MEGAN LMHP	36	26	35	28
31686571404	RIEBE,MEGAN LMHP	36	26	35	28
31711999200	BHATTACHARYYA,INDRANEEL	40	19	33	55
31713887200	AGRAWAL,NEERJA	1	11	31	0
31746091400	GIBBS,PHILLIP S	15	5	33	0
31752749800	COSSART,JAMES	40	19	33	30
31762292200	WEGMANN,KENT	1	37	31	0
31764352900	THEIL,DAVID	15	5	33	0
31802706801	KHALIL,WAJAHAT	1	29	33	71
31802706805	KHALIL,WAJAHAT	1	29	33	59
31830421501	BURNETT,RAYMOND G	1	16	32	0
31832405102	GARFIELD,DAVID H	1	8	31	15
31832405103	GARFIELD,DAVID HAROLD	1	8	33	51
31832405105	GARFIELD,DAVID H	1	70	31	73
31832405106	GARFIELD,DAVID	1	1	31	64
31832405106	GARFIELD,DAVID	1	2	31	64
31832405106	GARFIELD,DAVID	1	8	31	64
31834169001	MATRANGA,LUKE F	40	19	31	28
31840180500	LARSON,PAULA (C)	67	62	33	28
31840180505	LARSON,PAULA (C)	67	26	32	28
31840180510	LARSON,PAULA (C)	67	62	33	28
31840180513	LARSON,PAULA (C)	67	62	33	28
31840180514	LARSON,PAULA (C)	67	62	33	28
31840518301	ROSE,SCOTT G	1	2	33	28
31840518302	ROSE,SCOTT	1	2	33	28
31840518401	GLODE,MARY	1	1	35	0
31844833800	WILLIAMSON,MICHAEL	1	67	33	0
31852776100	GARDNER,JOHN	1	1	33	28
31852776101	GARDNER,JOHN	1	67	33	28
31858883900	PRITCHETT,ANGELIQUE	1	1	33	1
31860253700	JONES,CHRISTIAN W	1	8	33	0
31860420901	COONEY,PATRICK	15	5	33	28
31872163400	VANDERLEEST,STEVEN	1	1	33	0
31874025800	ZEGER,WESLEY G	2	1	31	28
31874025801	ZEGER,WESLEY G	2	70	31	28
31874025802	ZEGER,WESLEY G	2	1	31	28
31886993503	BAKDASH,HUSAM	1	1	33	77
31886993504	BAKDASH,HUSAM	1	67	33	28
31930025900	SANTUCCI,BARBARA	1	37	33	0
31932991001	SCHIMA,EDWARD M	1	13	33	28
31932991002	SCHIMA,EDWARD M	1	13	35	28
31934488100	PORTER,WALTER	1	1	31	0
31938724301	HAY JR,WILLIAM	1	37	31	0
31940204003	COLLINS,JOHN	1	6	33	0
31952036807	DUNCAN,LARRY LMHP	36	26	33	28
31952036808	DUNCAN,LARRY LIMHP	39	26	35	28
31966262000	SHARMA,SURIT	1	29	33	0

Nebraska Medicaid Enrolled Providers

Provider ID	Provider Name	Provider Type	Provider Specialty	Practice Type	County
31970169500	KERSCHKE,STEPHEN P	32	65	33	28
31972038800	O'CONNELL,TIMOTHY	1	30	33	10
31972038801	O'CONNELL,TIMOTHY	1	30	33	10
31976348900	BALLARD,ALISON	29	91	31	0
31976707500	WILSON,MARIE	68	49	33	77
31988357700	MAGHAYDAH,QUTABEY	1	6	33	0
32001870900	NEBRASKA FOOT & ANKLE PC	13	20	3	55
32003349700	PIPERIS,PETER	15	5	64	28
32004494201	SAPKOTA,NABIN	1	1	31	59
32028724700	BLOOMBERG,GORDON	1	37	35	0
32040367600	CAMPBELL,DAVID	1	1	31	0
32042940002	BONEY,STEPHEN	68	64	35	55
32044713901	SOKOL,RONALD	1	37	31	0
32048747501	BROWN,RICHARD MD	1	26	33	22
32048747502	BROWN,RICHARD MD	1	26	33	0
32048747507	BROWN,RICHARD MD	1	26	33	22
32052174100	KINCANON,LYNN	29	6	35	79
32052174101	KINCANON,LYNN	29	6	33	0
32054662800	CZELATDKO,THOMAS	1	67	33	0
32058993404	WILSON,CHARLENE PLMHP	37	26	33	28
32058993405	WILSON,CHARLENE PLMHP	37	26	33	28
32060622506	STEVENS,DAN MD	1	26	35	88
32060622508	STEVENS,DANIEL M	1	8	33	88
32062624700	NEUMANN,ROBERT	1	70	31	0
32062956700	SMITH,RONALD D	1	37	33	0
32064574501	BERGQUIST,PETER	1	20	33	59
32064574502	BERGQUIST,PETER	2	1	33	56
32066720700	COLLINS,KEVIN	1	1	33	0
32074246900	MATZ,STACIE SPIES (C)	67	26	33	28
32074864302	KLOESS,MICHAEL G	1	8	31	0
32080245700	MCDONALD,ANDI	68	49	33	77
32106204200	BONGU,NAVNEETH	1	11	33	28
32140663000	BRINDLE,JEFFREY	1	30	33	0
32142441205	GUMBINER,CARL	1	6	33	28
32142441207	GUMBINER,CARL H	1	37	33	28
32148969500	WATKINS,ALBERT K	15	5	31	0
32150157802	DIXON,MICHAEL	1	16	33	28
32150455200	BROWN,REGINA	1	41	33	0
32152581303	ROYS,MICHAEL	1	30	35	28
32164186200	PRYMA,DANIEL	1	1	33	0
32166264200	STONEHOCKER,LORI	2	8	31	31
32166264201	STONEHOCKER,LORI	2	8	33	91
32166264202	STONHOCKER,LORI	2	8	31	75
32166264203	STONEHOCKER,LORI	2	1	31	29
32166264204	STONEHOCKER,LORI	2	8	31	29
32166264204	STONEHOCKER,LORI	2	11	31	29
32166530500	MAXWELL,PETER	1	1	33	0
32194154300	HABEEB,BAHER N	1	12	33	10

Nebraska Medicaid Enrolled Providers

Provider ID	Provider Name	Provider Type	Provider Specialty	Practice Type	County
32194154300	HABEEB,BAHER N	1	29	33	10
32206098000	RADHAKRISHNAN,SRI	1	11	33	28
32206174100	ABDELGHANI,LOUI	1	11	35	0
32242703300	REINHARDT,JOHN	40	19	33	55
32242736703	GUENTHER,KENNETH L LMHP	36	26	35	90
32242736704	GUENTHER,KENNETH LMHP	36	26	35	28
32270888600	SWEENEY,CHRISTOPHER L	1	11	33	28
32270888600	SWEENEY,CHRISTOPHER L	1	37	33	28
32288955301	BEREISHA,VIRGINIA E	15	5	33	28
32294292800	SOOD,NAVDEEP MD	1	26	31	1
32294292802	SOOD,NAVDEEP MD	1	26	33	40
32294292804	SOOD,NAVDEEP MD	1	80	33	1
32294324100	JARRAR,RANDA	1	37	31	0
32294475200	DESHMUKH,SOMALI	1	11	33	28
32294475200	DESHMUKH,SOMALI	1	44	33	28
32294877200	SEHGAL,SUDHIR	1	1	33	0
32340712900	TIETZ,GREGORY C	1	1	33	0
32342867004	BRANHAM,NANCY E LMHP	36	26	35	28
32342867026	BRANHAM,NANCY E	13	26	5	28
32344918801	DROGOSZ,WALTER	15	43	33	0
32344918802	DROGOSZ,WALTER	15	43	33	79
32348077300	SMARDO,JACK R	1	11	33	0
32354374800	BLOCK,GEOFFREY	1	44	33	0
32360470800	JAVIER,JANETTE	1	1	33	0
32366286700	WOLF,BRIAN R	1	20	31	0
32372085701	GIBSON,SHANTRICE PLMHP	37	26	33	27
32372085702	GIBSON,SHANTRICE PLMHP	37	26	33	34
32376851700	SINDELAR,KATHRYN	68	49	33	77
32380211402	ARMSTRONG,STEFANIE LMHP	36	26	33	28
32410686301	DIGGINS,LORI	32	49	33	89
32432648403	FRANK,ALBERT	1	30	35	28
32442062001	LEVY,JEANETTE F	29	8	33	28
32442062002	LEVY,JEANNETTE	29	91	33	28
32442710800	OSULLIVAN,CORMAC	15	43	31	0
32444799200	TENGLIN,RICHARD	1	70	31	0
32444978701	GORDON,ROBERT	1	6	33	0
32448094600	SEIDEL,THOMAS	1	37	33	28
32448094600	SEIDEL,THOMAS	1	45	33	28
32448094601	SEIDEL,THOMAS	1	16	33	28
32448449302	POLLE,ROBERT	1	1	33	87
32468719800	BISCHOFF,MELISSA	1	30	35	28
32470532800	MOLNAR,ARTHUR F	15	5	33	55
32480435505	BEATY,AARON	15	43	35	28
32536377200	GARBE,RICHARD	15	5	33	0
32538157800	REEDY,CATHERINE	15	5	33	0
32540205701	DEMICK,DAVID	1	22	31	1
32542749700	STURDEVANT,RAY	1	11	33	0
32548060500	ABMAN,STEVEN	1	37	31	0

Nebraska Medicaid Enrolled Providers

Provider ID	Provider Name	Provider Type	Provider Specialty	Practice Type	County
32558343800	FECHNER,PATRICIA	1	37	33	0
32560913800	STEARNES,JEFFREY D	1	16	33	77
32560913801	STEARNES,JEFFREY D	1	16	33	77
32560913802	STEARNES,JEFFREY	1	16	35	28
32562701400	MENIAS,CHRISTINE	1	30	33	0
32564092100	KAKRIA,RAMESH C	1	1	31	10
32642211600	RADEMACHER,DONALD	1	12	33	0
32644049800	KNUDSON,GARY A	1	20	33	0
32648533801	KRAMER,LYNETTE D	1	1	31	27
32648533802	KRAMER,LYNETTE	1	8	33	55
32648533803	KRAMER,LYNETTE D	1	8	31	6
32648533805	KRAMER,LYNETTE D	1	8	31	2
32648533806	KRAMER,LYNETTE	1	8	31	39
32648533807	KRAMER,LYNETTE	1	8	31	59
32648533808	KRAMER,LYNETTE MD	1	26	31	6
32648533809	KRAMER,LYNETTE D	1	8	31	63
32648533810	KRAMER,LYNETTE	1	8	35	82
32648533812	KRAMER,LYNETTE MD	1	26	31	6
32648533813	KRAMER,LYNETTE MD	1	26	31	76
32648533814	KRAMER,LYNETTE MD	1	26	31	59
32648533815	KRAMER,LYNETTE MD	1	26	31	2
32650489700	BALFANZ,LUISE	15	43	33	28
32650946800	VAN WASSENHOVE,CHRISTOPHER	15	43	31	0
32650946801	VANWASSENHOVE,CHRISTOPHER D	15	43	31	0
32650956100	CRANE,MICHAEL	1	20	33	0
32652272906	BENNETT,DEB	68	49	33	30
32654831300	O'ROURKE,MICHAEL R	1	20	31	0
32660334005	ESSEKS,ROSEMARY (C)	67	62	35	55
32660334006	ESSEKS,ROSE (C)	67	62	33	55
32660334008	ESSEKS,ROSE (C)	67	26	33	55
32660334012	ESSEKS,ROSEMARY (C)	67	62	33	55
32660334013	ESSEKS,ROSEMARY (C)	35	26	33	80
32660404400	UPCHURCH,BENNIE	1	10	33	28
32664169800	DEWAN,NARESH	1	29	35	28
32664169803	DEWAN,NARESH	1	11	35	28
32664169804	DEWAN,NARESH	1	29	35	28
32678788500	BRYANT,ERIN	32	65	33	28
32678788502	CRAPO,ERIN	32	65	33	28
32696483800	SEGISMUNDO,ARTURO	1	11	33	0
32744727402	SALANSKY JR,PAUL L	6	87	33	66
32744727403	SALANSKY JR,PAUL L	6	87	33	66
32748103501	KEWALRAMANI,ASHOK	2	1	31	34
32748103503	KEWALRAMANI,ASHOK C	2	5	33	0
32750372600	WILLIAMSON,SUSAN	1	67	33	0
32754958211	MACHMER,JOHANNA CTA I	35	26	32	55
32758425801	GARCIA,DOMINADORM	1	8	33	0
32762601301	GWINN,GEORGE	1	11	35	28
32764171100	DOMINGUEZ,SAMUEL	1	1	31	0

Nebraska Medicaid Enrolled Providers

Provider ID	Provider Name	Provider Type	Provider Specialty	Practice Type	County
32766587403	GORDON,GREGORY	1	30	31	28
32766587404	GOREDON,GREGORY	1	30	35	28
32766587405	GORDON,GREGORY	1	30	33	28
32766656300	OTTO,DEEANE	29	14	35	28
32786620800	FAHMY,HANAN	1	11	31	0
32794080400	KHANNA,GEETIKA	1	30	33	0
32794080401	KHANNA,GEETIKA	1	30	33	0
32796261800	SHAH,SONA	1	13	31	56
32796261801	SHAH,SONA	1	13	33	56
32796357700	SULANC,EBRU	1	38	31	0
32798034000	DACCARETT,MIGUEL	1	20	35	28
32838592300	DORIS,PETER	1	30	33	28
32842834704	ROMERO,PENNI JO	32	49	33	28
32842834707	ROMERO,PENNI	32	49	33	89
32846270200	BUSHNELL,DAVID	1	30	31	0
32848480500	JEDLICKA,LAWRENCE	1	1	31	40
32848480501	JEDLICKA,LAWRENCE	1	6	33	10
32852523100	BYNUM,RANDY L	1	11	33	0
32866033700	JOHNSON,RACHEL CTA I	35	26	33	55
32868465700	STEVENS,MARK T	1	8	33	79
32868465701	STEVENS,MARK	1	1	32	79
32868465702	STEVENS,MARK	1	37	35	79
32870838300	SPIEGEL,THOMAS	1	1	31	28
32870838301	SPIEGEL,THOMAS	1	1	31	28
32874098400	GLASS,RONALD	1	30	31	28
32876579200	SHEADE,REBECCA	69	49	33	34
32876579201	SHEADE,REBECCA	69	49	33	48
32876579202	SHEADE,REBECCA	69	49	33	76
32876579203	SHEADE,REBECCA	69	49	33	34
32876579204	SHEADE,REBECCA	69	49	33	34
32890667400	KAZMI,SYED	1	22	35	28
32936123200	BRESTIN,STEVEN G	1	20	33	10
32938698500	GUNN,LINDA	68	87	32	28
32940017800	LENAGHAN,TIMOTHY	40	19	33	28
32940658426	BLAKE, PATRICIA J (C)	67	62	62	28
32944770301	BIRCH,FREDRIC	1	44	33	0
32954368501	KHAN,MASOOD	1	37	31	34
32954966300	MULLAN,BRUCE F	1	30	31	0
32956035100	NEYMAN,PATRICIA	1	11	31	0
32956766300	KAHENIC,STEPHEN	1	11	32	0
32958106000	BEAUVAIS,JOHN	1	30	33	27
32958106001	BEAUVAIS,JOHN	1	30	33	71
32968137701	CAMPANINI,RAFAEL	15	5	33	0
32968137703	CAMPANINI,RAFAEL	15	5	33	0
32970519800	MILLER,JEFFREY S	2	8	31	0
32970519801	MILLER,JEFF	1	70	31	0
32976476001	SNITCHLER,ERIC (C)	67	62	35	59
32976476002	SNITCHLER,ERIC (C)	67	62	33	59

Nebraska Medicaid Enrolled Providers

Provider ID	Provider Name	Provider Type	Provider Specialty	Practice Type	County
32976476004	SNITCHLER,ERIC (C)	67	62	35	28
32976476005	SNITCHER,ERIC (C)	67	62	32	59
32976476020	SNITCHLER,ERIC	1	13	32	59
32976478000	SNITCHLER,ERIC (C)	67	62	35	28
32982747901	DAAS,MAHER	1	1	31	71
32990344200	CALDERON,GUIDO	1	11	33	0
33005715501	APRIA HEALTHCARE GRP	62	87	62	55
33005715506	APRIA HEALTHCARE GRP	62	87	62	0
33005715510	APRIA HEALTHCARE INC	62	87	62	79
33005715511	APRIA HEALTHCARE INC	62	87	62	23
33005715512	APRIA HLTHCARE GRP	50	87	11	0
33005715514	APRIA HEALTHCARE INC KEARNEY	62	87	62	10
33005715516	APRIA HLTHCARE GRP	62	87	62	73
33005715517	APRIA HEALTHCARE GRP	62	87	62	56
33005715520	APRIA HEALTHCARE--RAPID CITY	62	87	62	0
33005715521	APRIA HEALTHCARE INC	62	87	62	7
33005715522	APRIA HEALTHCARE INC	62	87	62	17
33005715524	APRIA HEALTHCARE INC	62	87	62	40
33005715525	APRIA HEALTHCARE INC	62	87	62	71
33005715550	APRIA HEALTHCARE,INC.	62	87	62	28
33030910700	RODNITZKY,ROBERT	1	13	31	0
33038922600	BRISTOW,MICHAEL	1	1	35	0
33040597400	SMOKER,WENDY	1	30	33	0
33044388500	STIEGMANN,GREG	1	1	31	0
33048960500	CHEUNG,DICKSON	1	1	33	0
33050171304	FAGIOLO,KIMBERLY	69	74	33	18
33056241200	PERKINS,JULIE	1	8	33	0
33056924300	MAYNARD,KIRK	6	87	33	77
33056924301	MAYNARD,KIRK	6	87	35	28
33056924302	MAYNARD,KIRK	6	87	33	28
33060429000	SWIECICKI,ALAN	32	65	33	55
33060429001	SWIECICKI,ALAN	32	65	33	28
33060429002	SWIECICKI,ALAN	32	65	33	28
33060429003	SWIECICKI,ALAN	32	65	33	66
33064225600	DETERS,PATRICIA	1	67	33	0
33064982000	LEEBURTON,TIMOTHY	1	20	33	0
33066275700	NEAGLE,MARK	1	29	33	0
33068064000	MCVAY,WENDY	29	11	35	28
33068064000	MCVAY,WENDY	29	29	35	28
33072378300	HOFFMAN,JOAN	1	37	33	0
33074815100	NEBRASKA SKILLED NURSING & REHAB	11	87	0	28
33074815132	NEBRASKA SKILLED NURSING-RPT	32	65	3	28
33074815168	NEBRASKA SKILLED NURSING-STHS	68	87	3	28
33074815169	NEBRASKA SKILLED NURSING-OTHS	69	74	3	28
33080531400	LATACHA,MATTHEW	1	6	33	28
33080531401	LATTACHA,MATTHEW	1	6	33	28
33090599501	OWUSU-ANSAH,ALBERT	1	37	33	55
33099969926	BODE,LIANE LMHP	13	26	5	59

Nebraska Medicaid Enrolled Providers

Provider ID	Provider Name	Provider Type	Provider Specialty	Practice Type	County
33101310732	WILCOX-HILDRETH PUB SCH-SP ED PT	32	49	3	50
33101310768	WILCOX-HILDRETH PUB SCH SP ED ST	68	49	3	50
33101310769	WILCOX-HILDRETH PUB SCH SP ED OT	69	49	3	50
33102611900	MONUMENT VISION CLINIC PC	6	87	3	79
33102637326	PRENTICE,MELISSA LIMHP	13	26	3	41
33103328700	HERMAN,JOELLE	5	35	62	90
33103345100	TRAUDT,BRANDON	5	35	62	47
33103551700	BACKBONE OF HEALTHCARE	5	35	63	21
33128784501	MARSH,MYRLE F	1	16	33	28
33140207000	DENNIS,JON E	1	37	33	0
33140396701	ZAJAC,EDWARD	1	6	33	87
33140444003	BITTNER,MARVIN	1	42	35	28
33140767201	BURGER,JAMES M	67	62	33	28
33140767206	BURGER,JAMES (C)	67	62	33	28
33140767207	BURGER,JAMES (C)	67	62	35	6
33140767211	BURGER,JAMES (C)	67	62	33	28
33140767214	BURGER,JAMES (C)	67	62	35	28
33140767217	BURGER,JAMES (C)	67	62	33	28
33142687001	STOLLER,HERSCHEL E	1	7	35	28
33144847800	RISS,ROGER H	67	13	31	55
33144847801	RISS,ROGER (C)	67	62	35	55
33150139200	TVRDIK,ALICE	29	8	31	28
33150139200	TVRDIK,ALICE	29	11	31	28
33150139201	TVRDIK,ALICE	29	10	35	28
33152814701	CHACKO,JANNA V	1	1	31	28
33152814702	CHACKO,JANNA	1	1	31	28
33152814703	CHACKO,JANNA	1	1	31	28
33156227000	MILERIS,PAUL	1	1	31	0
33156227001	MILERIS,PAUL	1	1	31	71
33162388704	MIZENER,MARTIN	1	18	33	28
33162388706	MIZENER,MARTIN	1	18	33	0
33162388709	MIZENER,MARTIN	1	18	33	28
33174570000	KHAN,MOHSIN	1	6	33	10
33176419300	MCVAY,BRYAN	2	11	33	55
33176419301	MCVAY,BRYAN	2	11	31	28
33176605700	HUBLEG,ROBERT	2	8	31	0
33176605700	HUBLEG,ROBERT	2	11	31	0
33176812500	WISCHMEYER,PAUL	15	5	33	0
33176812501	WISCHMEYER,PAUL	1	70	31	0
33178205500	MEEHAN,DAMIAN	1	1	33	0
33182896800	GUARIN,MARGARITA	1	29	33	0
33190145104	UPPAL,JAYA	1	11	33	29
33190145105	UPPAL,JAYA	1	8	31	29
33190145105	UPPAL,JAYA	1	11	31	29
33232982501	DRUMMOND,RONALD C	1	30	32	0
33236534900	VEITZER,GAIL	68	49	33	28
33236863600	POND,GERALD	1	30	35	28
33242926400	LAWRENCE,JOHN P	1	2	31	0

Nebraska Medicaid Enrolled Providers

Provider ID	Provider Name	Provider Type	Provider Specialty	Practice Type	County
33246504401	ANDERSON,JAMES PLMHP	37	26	33	28
33248417400	KANAR,DAVID	1	11	32	0
33248417400	KANAR,DAVID	1	44	32	0
33254002000	SIFFRING,PATRICIA	1	30	33	27
33254802002	HELKE,PATRICIA A	1	30	33	28
33254802003	HELKE,PATRICIA A	1	30	33	28
33254802005	HELKE, PATRICIA MD	1	1	33	0
33254802006	HELKE,PATRICIA	1	30	33	28
33254802007	HELKE,PATRICIA	1	30	33	78
33254802010	HELKE,PATRICIA	1	30	33	28
33254802011	HELKE,PATRICIA	1	30	33	28
33254802013	HELKE,PATRICIA	1	41	33	28
33254802014	HELKE,PATRICIA	1	30	33	28
33254802015	HELKE,PATRICIA	1	30	33	89
33254802016	HELKE,PATRICIA	1	30	33	28
33254802017	HELKE,PATRICIA	1	30	33	28
33254990500	REINERT,MARLA	68	49	33	1
33256271300	PAVKOVIC,IVAN	1	37	35	28
33256271301	PAVKOVIC,IVAN	1	13	33	28
33256271301	PAVKOVIC,IVAN	1	37	33	28
33256271302	PAVKOVIC,IVAN	1	70	31	1
33256271304	PAVKOVIC,IVAN	1	6	31	1
33256271304	PAVKOVIC,IVAN	1	13	31	1
33256271305	PAVKOVIC,IVAN	1	13	33	28
33256271328	PAVKOVIC,IVAN	1	1	35	55
33256271329	PAVKOVIC,IVAN	1	13	31	28
33256271329	PAVKOVIC,IVAN	1	37	31	28
33256271330	PAVKOVIC,IVAN	1	29	31	28
33256271330	PAVKOVIC,IVAN	1	37	31	28
33256271331	PAVKOVIC,IVAN	1	37	33	28
33256271331	PAVKOVIC,IVAN	1	41	33	28
33256271332	PAVKOVIC,IVAN	1	37	31	55
33256271333	PAVKOVIC,IVAN	1	13	33	55
33256271333	PAVKOVIC,IVAN	1	37	33	55
33256333300	ROCKEY,KEITH	1	30	33	56
33256528001	THOMPSON,SUSAN	29	67	33	0
33258184100	AKERS,SEAN (C)	67	62	31	28
33260896200	KRYSL,JOSEPH	1	30	33	0
33264051800	JAIN,SAMAY	1	13	33	0
33270864400	ARCHEY,PAIGE	1	1	33	0
33274731200	BREMSCHEIDT,KARLA	67	13	31	55
33274731201	BRENNSCHEIDT,KARLA PPHD	57	26	35	55
33274856400	OLEARY,TIMOTHY	32	65	35	10
33340762900	WARKENTIN,PHYLLIS	1	37	35	28
33340762900	WARKENTIN,PHYLLIS	1	41	35	28
33340762901	WARKENTIN,PHYLLIS I	1	22	35	28
33340979401	WINCKLER,DEBORAH LMHP	36	26	35	78
33340979403	WINKLER,DEBORAH LMHP	36	26	33	28

Nebraska Medicaid Enrolled Providers

Provider ID	Provider Name	Provider Type	Provider Specialty	Practice Type	County
33340979404	WINCKLER,DEBORAH LIMHP	39	26	35	28
33340979405	WINCKLER,DEBORAH LIMHP	39	26	33	28
33342840301	FAGAN,THOMAS	1	6	31	0
33346086200	HARVEY,DAVID	1	67	33	0
33346630600	RICKER,AXEL C	1	1	33	28
33346630601	RICKER,AXEL C	1	1	33	28
33346630602	RICKER,AXEL C	1	1	33	28
33350931402	THERMOS,ALEXANDER W	2	8	33	27
33352200705	CRAMER,JULIE	68	87	33	28
33352200708	NYE,JULIE	68	49	33	13
33352200709	NYE,JULIE CRAMER	68	87	33	28
33352481100	DARR,CHRISTINE	1	1	33	0
33352569601	PITZ,KENNETH R MD	1	20	33	27
33352625500	JEPSON,BRETT R	1	34	33	28
33352625502	JEPSON,BRETT	1	34	31	28
33358941700	MONTAG,MARIE MD	1	24	33	28
33366328900	HAKES,ALLISON	1	1	33	0
33366328901	HAKES,ALLISON	1	1	33	0
33366328902	SCHOENFELDER,ALLISON	1	8	33	0
33372213904	BAKI,JUSAM	1	1	33	77
33372213905	BAKI,HUSAM A	1	1	33	28
33372213906	BAKI,HUSAM A	1	1	33	28
33372213907	BAKI,HUSAM A	1	1	33	28
33378038900	KEATING,AMY	1	1	31	0
33378366002	BOEHM,KENDRA	32	65	33	28
33378366003	BOEHM,KENDRA	32	65	33	28
33384497900	YU,JOHN C	1	29	33	0
33426980100	MCGUIGAN,P M	1	1	35	0
33438272101	RUDOW,FREDERICK	15	43	31	7
33438272102	RUDOW,FREDERICK	15	43	33	79
33442343504	FLACH,STEPHEN	1	11	35	28
33442343506	FLACH,STEPHEN	1	11	35	28
33446154401	CARVER,DAVID (C)	67	62	35	28
33468646900	WESTER,REBECCA	1	39	35	28
33470098100	MURDOCH,NATHAN	1	67	33	28
33470098101	MURDOCH,NATHAN	1	67	33	28
33470098102	MURDOCH,NATHAN	1	67	33	28
33502258500	VERMA,NITIN	1	11	31	0
33524468200	OVERFIELD,DAVID	15	43	31	71
33542023300	WOODRIDGE,CHARLES	1	37	31	34
33550089100	MORMINO,MATTHEW ALLEN	1	20	35	28
33550089101	MORMINO,MATTHEW A	1	20	33	28
33550089105	MORMINO,MATTHEW	1	12	31	28
33550089105	MORMINO,MATTHEW	1	16	31	28
33554464900	KOZLOV,DAVID B	1	30	31	0
33554553900	CUTLER,EDWARD	15	43	35	28
33554553901	CUTLER,EDWARD CRNA	15	43	33	27
33554678001	ROGE,CAROL	1	8	33	0

Nebraska Medicaid Enrolled Providers

Provider ID	Provider Name	Provider Type	Provider Specialty	Practice Type	County
33554686300	PIERCE,RAYMOND	1	8	33	0
33560228700	PINTER,LARRY	1	67	33	0
33560387400	RUMBYRT,JEFFREY	1	1	31	0
33562428501	TYNAN,DANIEL	1	14	31	0
33564673900	CARREIRA,FERNANDO	1	10	33	0
33568741200	SIMONIAN,PHILIP	1	29	31	0
33570836100	WYSS,JULIE	68	49	33	55
33576104500	DUMFORD,KATHLEEN E	1	30	35	28
33576104501	DUMFORD,KATHLEEN E	1	30	31	28
33576104502	DUMFORD,KATHLEEN E	1	16	31	28
33612852604	ELLINGSON,ROBERT J	1	13	33	28
33630444500	SCHMITT,BARTON	1	37	33	0
33636602400	SIEGEL,BARRY	1	30	33	0
33636621100	BROOKENS,BRUCE	15	5	32	0
33648458501	SUGIMOTO,JEFFREY	1	2	35	28
33648833500	ZILIS,JOHN	1	18	33	0
33648833501	ZILIS,JOHN	1	18	33	79
33650246800	LAIDLAW,JANET	29	11	33	0
33650246800	LAIDLAW,JANET	29	44	33	0
33652979700	YUSEN,ROGER	1	11	33	0
33654310500	RICHARDS,JOSEPH	1	8	33	0
33654565800	RASH,VALERIE	7	48	33	89
33654565801	RASH,VALERIE	7	48	33	0
33654565802	RASH,VALERIE	7	48	33	0
33654565803	RASH,VALERIE	7	48	33	87
33654807402	CRIPPEN,LARRY LMHP	36	26	33	55
33670098100	TRIGGS,JODI	2	11	33	55
33670352103	ERDMANN,RACHEL	69	74	33	19
33670352104	ERDMANN,RACHEL	69	74	33	71
33670555200	SEITZ,RICHARD J	1	11	33	27
33670555201	SEITZ,RICHARD J	1	11	33	55
33670809700	YOUNGWERTH,JEAN	1	29	33	0
33670809701	YOUNGWERTH,JEAN	1	11	31	0
33672924000	LAVEDAN,ANNA LIZA C	1	11	33	28
33672924000	LAVEDAN,ANNA LIZA C	1	37	33	28
33672924001	LAVEDAN,ANNA L	1	11	33	28
33672924003	LAVEDAN,ANNA	1	11	33	28
33676568100	REKA,SAFAK	1	10	33	28
33698501500	TADAKAMALLA,SRINATH	1	37	35	79
33698501501	TADAKAMALLA,SRINATH	1	8	32	79
33698501502	TADAKAMALLA,SRINATH	1	1	31	0
33698501502	TADAKAMALLA,SRINATH	1	8	31	0
33734342600	VAN HAM,LAUREL (C)	67	62	35	55
33736261702	HAPKE,MARC	1	22	33	28
33736261704	HAPKE,MARK R	1	7	33	28
33736261705	HAPKE,MARC R	1	22	33	28
33736261706	HAPKE,MARC	1	22	33	28
33736261707	HAPKE,MARC	1	7	33	40

Nebraska Medicaid Enrolled Providers

Provider ID	Provider Name	Provider Type	Provider Specialty	Practice Type	County
33736261710	HAPKE,MARC	1	7	33	59
33736261715	HAPKE,MARC	1	7	33	77
33738698200	FISH,MICHAEL	15	5	33	40
33742937400	LOCKREM,JOHN	15	5	31	0
33746334802	HORNBECK,CHARLOTTE LMHP	36	26	33	28
33748387800	MALEE,MAUREEN	1	16	33	55
33748648400	ICHERTZ,GREG	1	29	33	59
33750056802	BURRIS,WENDELL	1	1	31	71
33754669002	HOUGAS JR,JAMES	1	8	33	28
33758142200	WINTERSCHEID,MELINDA L	1	37	31	28
33758142201	WINTERSCHEID,MELINDA	1	67	33	28
33758142203	WINTERSCHEID,MELINDA	1	37	31	28
33758142204	WINTERSCHEID,MELINDA	1	37	31	28
33758142205	WINTERSCHEID,MELINDA	1	37	31	28
33758142206	WINTERSCHEID,MELINDA	1	37	31	28
33758142207	WINTERSCHEID,MELINDA	1	37	31	28
33758142208	WINTERSCHEID,MELINDA	1	37	31	28
33758142209	WINTERSCHEID,MELINDA	1	37	31	28
33758142210	WINTERSCHEID,MELINDA	1	37	33	28
33758142211	WINTERSCHEID,MELINDA	1	37	33	77
33758142212	WINTERSCHEID,MELINDA	1	37	31	28
33768209700	ANDERSON,TRACEY	29	1	31	0
33770288000	MAJERUS,DEBORAH A	1	6	33	87
33770439101	GIESKE,HEATHER	69	74	33	28
33770439103	GIESKE,HEATHER	69	74	33	28
33770837300	VANVOOREN,ABIGAIL	68	87	33	28
33770837301	ASBY,ABBIE	68	87	33	28
33774755300	ERLANDSON,KRISTINE	1	11	35	28
33798542100	DELGADO,EDUARDO	1	37	31	28
33798542101	DELGADO,EDUARDO	1	37	33	28
33798542102	DELGADO,EDUARDO	1	37	33	28
33798542103	DELGADO,EDUARDO	1	37	33	77
33798542104	DELGADO,EDUARDO	1	37	31	28
33828882800	SEIBERT,CHARLES E	1	30	33	0
33834737900	ALBRIGHT,JOHN	1	20	31	0
33836168701	ROBERSON,ANN	1	1	31	0
33836383700	CARLSON,MARGO	68	49	33	69
33840101200	GREM,JEAN	1	11	35	28
33840101200	GREM,JEAN	1	41	35	28
33840101201	GREM,JEAN	1	41	33	28
33840260800	RIZZO,WILLIAM BRADLEY	1	37	33	28
33840260802	RIZZO,WILLIAM	1	37	33	28
33840729100	HARMS,THOMAS	1	1	33	0
33842949810	EICHORST,DELPHINE	1	37	33	0
33846969300	SHIRAZI,SIROOS S	1	2	31	0
33848896402	MCIVAINE,WILLIAM	15	5	33	0
33852686300	JANIK,DANIEL J	15	5	33	0
33854225700	ABALOS,LINDA PLMHP	37	26	35	28

Nebraska Medicaid Enrolled Providers

Provider ID	Provider Name	Provider Type	Provider Specialty	Practice Type	County
33854225701	ABALOS,LINDA PLMHP	37	26	35	28
33854225702	ABALOS,LINDA PLMHP	37	26	35	77
33854284000	KERBER,MARY LOUISE	1	13	33	0
33856104900	GROSSMAN,WILLIAM	1	1	33	28
33856977002	MEESTER,NANCEE LMHP	36	26	33	28
33856977003	MEESLER,NANCEE LMHP	36	26	33	55
33858253301	GRAY,CARON J	1	16	33	28
33858253303	GRAY,CARON J	1	16	33	28
33858253304	GRAY,CARON	1	16	33	28
33858253305	GRAY,CARON	1	8	35	28
33858253305	GRAY,CARON	1	37	35	28
33858253306	GRAY,CARON J	1	16	35	28
33858253307	GRAY,CARON	1	16	35	28
33858253310	GRAY,CARON	1	11	33	28
33858253310	GRAY,CARON	1	37	33	28
33858784300	MUELLER,KING LEONARD PLMHP	37	26	33	56
33858784301	MUELLER,KING LMHP	36	26	33	56
33866393500	BERCOUITZ,RACHEL	1	1	33	0
33868476200	JAMES,DAVID S	15	43	33	40
33876514500	MAUCH,ANNA	68	49	33	28
33884684900	RODEBAUGH,MARIA	1	38	33	0
33886144200	SAMUEL,ISAAC	1	2	31	0
33886144200	SAMUEL,ISAAC	1	70	31	0
33936398900	FRIESTAD,LAWRENCE	15	43	33	28
33936398902	FRIESTAD,LAWRENCE	15	43	31	73
33938509801	FRUIN,ALAN H	1	2	35	28
33940953400	BREWER,DAVID	1	30	33	0
33944812301	ERICKSON,STEPHEN	1	1	31	71
33948844200	BARKE,LORA	2	30	33	0
33948844201	BARKE,LORA	1	30	33	0
33948844202	BARKE,LORA	2	30	33	79
33950136700	BURKE,RAY PLMHP	37	26	33	28
33950136701	BURKE,RAY PLMHP	37	26	33	55
33950428300	WALKER,JUDY	1	37	31	0
33950999102	VOGEL,LISA LMHP	36	26	35	28
33950999126	VOGEL,LISA G LMHP	13	26	5	28
33954645200	HOFFMAN,LANCE H	1	1	31	28
33954645201	HOFFMAN,LANCE H	1	1	31	28
33954645202	HOFFMAN,LANCE H	1	1	31	28
33954867700	MYERS,CARL B	1	1	31	73
33960330701	WAGGONER,LISA	15	43	33	28
33968178700	LEU,KRISTEN	1	41	33	28
33968178701	LEU,KRISTEN	1	41	33	28
33968178702	LEU,KRISTEN	1	41	33	28
33968178703	LEU,KRISTEN	1	41	33	77
33968178704	LEU,KRISTEN	1	41	33	28
33968178705	LEU,KIRSTEN	1	41	33	28
33968178706	LEU,KIRSTEN	1	41	33	20

Nebraska Medicaid Enrolled Providers

Provider ID	Provider Name	Provider Type	Provider Specialty	Practice Type	County
33970835600	STANLEY,SCOTT K	1	20	33	0
33972045900	LOFSTEDT,LINDSEY	5	35	33	0
33982170800	REDDY,RAMANA	15	5	33	0
34036169800	LARSON,GALE FOSTER	15	5	33	28
34038746000	MOORE,TERRY LMHP	36	26	35	28
34038746002	MOORE,TERRANCE LIMHP	39	26	35	28
34038852700	WOLNAK,KENNETH D	2	6	33	0
34038852700	WOLNAK,KENNETH D	2	33	33	0
34040001701	ALBANO,EDYTHE A	1	41	31	0
34042246400	WHITE,PETER	1	1	33	0
34042406600	FARBER,JEFFREY	1	20	33	0
34042406600	FARBER,JEFFREY	1	25	33	0
34044790901	HURD,PATRICIA ANN	29	8	33	82
34044790903	HURD,PATRICIA A	29	8	31	40
34044790904	HURD,PATRICIA ANN	29	8	33	40
34046218401	OSHEA,NOREEN	2	1	33	0
34046218403	O'SHEA,NOREEN	2	8	33	0
34046218408	O'SHEA,NOREEN	2	8	33	0
34046462001	CAMRAS,CARL	1	18	35	28
34056949900	CHOUINARD,MARK D	1	6	33	28
34056949904	CHOUINARD,MARK D	1	6	33	27
34056949905	CHOUINARD,MARK	1	6	31	28
34058930400	BOLDT,H C	1	18	31	0
34060827801	KRINGS,AMY T	68	64	33	28
34060827802	KRINGS,AMY T	68	64	33	28
34068055201	PEARSON,DANIEL ARTHUR	1	8	33	28
34068055202	PEARSON,DANIEL	1	8	33	28
34072621603	HARRIS,JOHN M MD	1	1	35	77
34072621603	HARRIS,JOHN M MD	1	11	35	77
34072621605	HARRIS,JOHN	1	11	33	77
34072950900	THANAWALLA,FARID	1	30	33	40
34072950901	THANAWALLA,FARID	1	30	33	40
34082894800	COPUR,MEHMET S	1	1	31	40
34082894801	COPUR,MEHMET S	1	41	31	40
34084777400	POLEY,PREETI	1	18	33	28
34094684200	NAUSHAD,HINA	1	22	35	28
34094684201	HAUSHED,HINA	1	22	33	28
34094684202	NAUSHAD,HINA	1	22	33	28
34094684203	NAUSHAD,HINA	1	22	33	28
34094684204	NAUSHAD,HINA	1	22	33	28
34094684205	NAUSHAD,HINA	1	22	33	0
34094684206	NAUSHAD,HINA	1	22	33	28
34094684207	NAUSHAD,HINA	1	22	33	28
34094684208	NAUSHAD,HINA	1	22	33	28
34098986200	MYINT,HAN	1	41	31	0
34117422700	PRENTKE ROMICH CO	62	87	62	0
34126348800	COZINE,ROBERT	1	70	31	0
34134396701	SCHENKEN,JERALD R	1	22	31	28

Nebraska Medicaid Enrolled Providers

Provider ID	Provider Name	Provider Type	Provider Specialty	Practice Type	County
34136671103	ZAWADA JR,EDWARD T	1	44	31	0
34140224000	RAVAGE,CHRISTOPHER	1	6	31	71
34142253401	MUELLER,FERDINAND	1	34	33	0
34144295801	CASALE,THOMAS B	1	3	35	28
34144906505	MCMILLIN,KIM	1	30	33	0
34148605400	VORDERBERG,KAREN	28	8	33	0
34148903100	CORBOY,JOHN R	1	1	33	0
34150340200	BORVAN,DANIEL	15	43	33	28
34150340201	BORVAN,DANIEL	15	43	33	28
34154702300	MCGONIGAL,EDWARD T	15	5	33	28
34156129500	HAINDES,TIMOTHY L	15	5	33	0
34156549901	ALLEN,KEITH R	1	6	33	0
34156549902	ALLEN,KEITH R	1	11	33	0
34156669000	TAYLOR,JON S	15	5	33	55
34162354202	NESSETTI,MATTHEW B (C)	67	62	33	55
34162354203	NESSETTI,MATTHEW (C)	67	62	33	27
34162354206	NESSETTI,MATT (C)	67	62	33	34
34162354209	NESSETTI,MATTHEW	67	13	33	55
34162354215	NESSETTI,MATTHEW	67	13	33	27
34162354220	NESSETTI,MATTHEW	1	8	33	55
34162518500	TYLER,LISA	1	22	33	28
34164899000	NEVINS,DIANA	1	22	31	28
34172701100	PATEL,NEETIN	1	30	33	0
34176526900	LOGGIE,BRIAN W	1	2	35	28
34184403500	THAKKER,JAYESH	1	37	31	28
34184403501	THAKKER,JAYESH C	1	29	31	28
34184403501	THAKKER,JAYESH C	1	37	31	28
34184403502	THAKKER,JAYESH C	1	37	35	28
34204915000	JAPARIDZE,ANNA	1	11	31	0
34240216300	MURPHY,RICHARD P	1	20	33	28
34240342600	STINES,MARK H	6	87	33	40
34240342601	STINES,MARK H	6	87	33	47
34242710602	HASKINS,MARY PLMHP	37	26	33	27
34242710603	HASKINS,MARY PLMHP	37	26	35	71
34242846600	CARLSSON,LAWRENCE	1	8	33	13
34244644000	CADWELL,WILLIAM	15	43	33	28
34244770203	TREINEN,TISH	69	49	33	17
34244770204	TREINEN,TISH	69	49	33	17
34244770207	TREINEN,TISH	69	49	33	17
34244770208	TREINEN,TISH	69	49	33	53
34244770211	TREINEN,TISH	69	49	33	25
34248045501	SCHUCHMANN,LINDA LMHP	36	26	33	28
34248045502	SCHUCHMANN,LINDA LMHP	36	26	33	55
34262945306	MUELLER,KAREN LEE LMHP	36	26	35	56
34262945326	MUELLER,KAREN LEE PSYCHOTHERAPIST	13	26	5	56
34264346300	CODY,KAREN E	1	1	31	0
34264510203	NEW,RICHARD A	1	6	33	1
34264510204	NEW,RICHARD MD	1	26	31	1

Nebraska Medicaid Enrolled Providers

Provider ID	Provider Name	Provider Type	Provider Specialty	Practice Type	County
34268007600	RUVO,VERONICA	2	30	33	0
34268202000	MOSCRIP,MARA CSW	44	80	35	55
34274345500	WALLACE,DANIELLE	1	1	33	0
34276360900	GUTTA,RAO	1	23	33	28
34276360900	GUTTA,RAO	1	33	33	28
34278213000	BUCKVOLD,SHANNON	1	1	31	0
34286976100	FITTER,JUNAID D	1	1	31	0
34304591500	KOKOSADZE,ESTATE	1	11	31	0
34330110900	OURY,JAMES H	1	6	31	0
34330110900	OURY,JAMES H	1	33	31	0
34336028200	BONE,CARL	15	43	33	0
34336602400	WILMOT,LOUISE A RN	30	26	31	28
34340125507	NOEL,STEPHEN H	1	13	33	0
34340125507	NOEL,STEPHEN H	1	20	33	0
34340281408	HILL,JEFFREY W	1	8	35	28
34340281409	HILL,JEFFREY W	1	8	35	28
34340281410	HILL,JEFFREY	1	8	33	28
34342088200	ZACHARIAS,CHARLES E	1	1	31	0
34342092900	GORNELL,RAYMOND (C)	67	62	31	55
34342092901	GORNELL,RAYMOND (C)	67	62	36	55
34342172901	BARTH,RICHARD J	1	38	31	0
34342828900	BORGSTEDE,JAMES	1	30	33	0
34354093200	SHARKEY,ANGELA W	1	37	33	0
34354560201	NELSON,LAWRENCE	2	2	35	28
34360465002	MEYER,PEGGY LMHP	36	26	33	65
34360465003	MEYER,PEGGY LIMHP	39	26	33	65
34362123000	MCHENRY,MICHAEL	1	13	33	0
34362123000	MCHENRY,MICHAEL	1	20	33	0
34362123002	MCHENRY,MICHAEL	1	13	33	0
34362123002	MCHENRY,MICHAEL	1	20	33	0
34362123003	MCHENRY,MICHAEL	1	13	33	0
34362123003	MCHENRY,MICHAEL	1	20	33	0
34366988800	CARMODY,TIMOTHY	1	30	35	55
34366988801	CARMODY,TIMOTHY	1	30	33	55
34366988802	CARMODY,TIMOTHY	1	30	33	0
34368527000	MAW,RICHARD	1	18	33	28
34368527001	MAW,RICHARD	1	18	33	28
34368527002	MAW,RICHARD	1	18	33	28
34380420702	IBRAHIM,FAHIM K	1	1	31	71
34384637500	LEE,ANDREW S MD	1	25	31	28
34392782000	SCHULT-STUBNER,SEBASTIAN	1	5	31	0
34430683500	FROST,CAROL L RN	30	26	35	28
34430683526	ALPHA COUNSELING SVC	13	26	5	28
34430715002	SEEMAYER,THOMAS	1	22	35	28
34434153800	GILULA,LOUIS	1	30	33	0
34438144900	DON,STEVEN	1	30	33	0
34438199702	SPENCE,CARL LIMHP	39	26	33	10
34440665004	STEPHENSON,BETSY J	1	37	33	28

Nebraska Medicaid Enrolled Providers

Provider ID	Provider Name	Provider Type	Provider Specialty	Practice Type	County
34440825600	HANSON,ALAN	1	11	33	0
34444901301	FIRNHABER,PAUL	5	35	33	55
34444958604	METZ,DAVID CRNA	15	43	33	55
34446494801	MENEZES,ARNOLD H	1	1	31	0
34446494801	MENEZES,ARNOLD H	1	2	31	0
34446494802	MENEZES,ARNOLD	1	13	31	0
34448697900	MCDEVITT,MATTHEW	2	1	33	0
34452878000	EDUSEI,AUGUSTINE B	15	43	33	28
34454228500	DECH,BERT	1	1	31	0
34454526900	GOLDBERG,JOSHUA	1	1	31	0
34458896900	SWEENEY,BROOKE	1	11	33	28
34458896900	SWEENEY,BROOKE	1	37	33	28
34460113601	MEREDITH,BRENDA PLMHP	37	26	31	55
34460113603	MERIDETH,BRENDA LMHP	36	26	36	55
34460113604	MERIDETH,BRENDA LMHP	36	26	31	55
34460657600	SULLIVAN,JAMES	1	8	31	80
34460657601	SULLIVAN,JAMES	1	8	31	80
34460657602	SULLIVAN,JAMES	1	8	33	59
34460657603	SULLIVAN,JAMES	1	8	31	19
34460657604	SULLIVAN,JAMES	1	8	31	19
34460657605	SULLIVAN,JAMES	1	8	31	19
34460657606	SULLIVAN,JAMES	1	3	33	77
34460953100	SELVAKUMAR,VEDHAGIRI	1	10	33	28
34464288300	BORK,DANA	68	49	33	77
34464532200	GOLDIN,ADAM	1	37	33	0
34464649800	ZIEGLER,J WERNER	1	30	33	0
34472551300	FOX,RUTH	69	49	33	28
34476631300	ISSAKA,SALUBU CTAI	35	26	33	28
34484720400	HOLMES,MARY	68	49	33	55
34484720401	HOLMES,MARY	68	49	33	55
34484774600	PUCYK,DOROTA	1	38	33	28
34484774601	PUCYK,DOROTA	1	8	33	28
34484774601	PUCYK,DOROTA	1	38	33	28
34538400900	ABERNATHIE,GORDON	2	8	33	0
34540452701	ISSACSON,THOMAS C	1	6	33	0
34540613200	KAHN,DANIEL	1	30	31	0
34542753703	ANDERSON,ROBERT	1	11	35	28
34542753704	ANDERSON,ROBERT J	1	11	35	28
34542753705	ANDERSON,ROBERT	1	11	33	28
34542753706	ANDERSON,ROBERT	1	38	33	28
34544984401	ANDORF BLUM,WENDY CSW	44	80	35	55
34544984402	BLUM,ANDORF WENDY LMHP	36	26	35	55
34544984403	ANDORF BLUM,WENDY LMHP	36	26	35	55
34544984404	BLUM,WENDY LMHP	36	26	33	55
34544984406	BLUM,WENDY ANDORF LIMHP	39	26	33	55
34544984407	ANDORF-BLUM,WENDY LIMHP	39	26	33	55
34544984408	ANDORF-BLUM,WENDY LIMHP	39	26	35	55
34554894702	DOZON,FRANCISCO	1	8	33	59

Nebraska Medicaid Enrolled Providers

Provider ID	Provider Name	Provider Type	Provider Specialty	Practice Type	County
34554894712	DOZON,FRANCISCO	1	8	31	36
34554894716	DOZON,FRANCISCO	1	1	33	59
34554894717	DOZON,FRANCISCO	1	8	33	59
34554894718	DOZON,FRANCISCO	1	8	33	59
34556588100	LAVELLE,JAMES	1	29	31	0
34556953900	ADAMS,CONSTANCE LMHP	36	26	35	28
34556953926	ADAMS,CONSTANCE LMHP	13	26	5	28
34566513402	HENRY,JOHN S	1	6	31	28
34578372200	COLLINS,DAVID	1	67	33	0
34594669500	KOBITARY,MAJD	1	29	33	0
34594878300	NIKOLINAKOS,PETROS G	1	8	31	62
34594878301	NIKOLINAKOS,PETROS G	1	1	31	62
34628185300	ROGERS,JOSEPH G	1	16	33	55
34640031800	PEARSON,KATHLEEN	2	8	35	59
34640642801	NELSON,DUANE	1	20	33	0
34644878802	MCFARLAND,KIMBERLY K	40	19	33	28
34644878805	MCFARLAND,KIMBERLY KAY	40	19	33	28
34644878806	MCFARLAND,KIMBERLY	40	19	33	55
34644878808	MCFARLAND,KIM	40	19	34	56
34644878809	MCFARLAND,KIMBERLY	40	19	33	55
34644878810	MCFARLAND,KIMBERLY	40	19	33	71
34646275300	LANE,LORI	32	65	33	55
34646275301	LANE,LORI	32	65	33	55
34646275302	LANE,LORI	32	65	33	55
34654043400	ADAMS,REGINALD PLMHP	37	26	35	28
34656236100	JOHNSON,STEVEN	1	1	31	0
34660285701	WIECZOREK,BRIDGET	28	16	33	28
34660285702	WIECZOREK,BRIDGET	28	16	33	28
34660285703	WIECZOREK,BRIDGET	1	8	33	28
34660285704	WIECZOREK,BRIDGET	28	8	33	28
34660285705	WIECZOREK,BRIDGET M	28	12	31	28
34660285705	WIECZOREK,BRIDGET M	28	16	31	28
34660285706	WIECZOREK,BRIDGET M	28	8	35	55
34662045000	CHECCHIA,PAUL	1	37	35	0
34672690500	PEBELSKE,JULIE	69	74	33	19
34678402500	SHARP,JENNIFER	1	30	33	0
34686765100	ALFRHAN,ALMUHANNED	1	1	31	14
34686765100	ALFRHAN,ALMUHANNED	1	11	31	14
34686765101	ALFRHAN,ALMUHANNAD	1	8	31	54
34732249503	JONES,JAN R SPHD	64	26	33	28
34732849200	TUTEUR,PETER	1	11	33	0
34738437100	GOFF,JOHN S	1	8	35	0
34738437101	GOFF,JOHN	1	10	33	0
34740122610	KENTER,LYNETTE CTA II	34	26	33	55
34746638300	HOLLAND,EDWARD	1	18	33	0
34748316901	BENSON,STEPHEN	32	65	33	55
34748316902	BENSON,STEPHEN	32	65	33	55
34748316903	BENSON,STEPHEN	32	65	33	55

Nebraska Medicaid Enrolled Providers

Provider ID	Provider Name	Provider Type	Provider Specialty	Practice Type	County
34748861200	FELTY DUCKWORTH,ANNA	1	22	33	28
34752034901	CRAVEN,WINFIELD M	1	30	33	0
34756576500	DUNCAN,JENNIFER	1	37	35	0
34758232601	MITCHELL,SHEILA	1	1	33	28
34766181900	ROGNESS,CHRISTINE D	1	8	31	20
34766181902	ROGNESS,CHRISTINE	1	8	31	11
34774709300	AHMED,NAJEEB	1	6	33	28
34774709300	AHMED,NAJEEB	1	12	33	28
34790675700	DHAWAN,AJAY	1	1	31	0
34794432100	MADARIAGA,MIGUEL	1	42	35	28
34794432102	MADARIAGA,MIGUEL	1	1	31	10
34794432103	MADARIAGA,MIGUEL G	1	11	33	0
34794432104	MADARIAGA,MIGUEL G	1	1	31	27
34794432105	MADARIAGA,MIGUEL	1	11	35	28
34794432105	MADARIAGA,MIGUEL	1	42	35	28
34794432110	MADARIAGA,MIGUEL	1	42	33	40
34794432112	MADARIAGA,MIGUEL	1	42	33	28
34838415200	FEHIR,KIM M	1	1	31	0
34840049203	MILLER,FREDERICK C	1	6	33	0
34840049204	MILLER,FREDERICK	1	6	33	0
34842541300	CORLEY,KEVIN P	1	37	33	28
34842541303	CORLEY,KEVIN	1	37	35	28
34842541304	CORLEY,KEVIN	1	37	35	28
34842541309	CORLEY,KEVIN P	1	37	31	28
34842541309	CORLEY,KEVIN P	1	38	31	28
34842541315	CORLEY,KEVIN	1	37	31	28
34842541317	CORLEY,KEVIN	1	37	31	55
34842541318	CORLEY,KEVIN	1	38	33	28
34842541319	CORLEY,KEVIN	1	37	33	55
34842541319	CORLEY,KEVIN	1	38	33	55
34842794800	GOMEZ,MARK	15	5	31	0
34844744700	HENSHAW,DIANE	1	41	33	0
34846540904	BERLIN,JON	1	26	35	93
34846540905	BERLIN,JON MD	1	26	35	93
34850080100	BROWNE,JOSEPH DO	2	70	33	0
34850174200	MARSHALL,DAVID	15	43	31	0
34850174201	MARSHALL,DAVID	15	43	33	0
34854934302	VEIT,ANDREW	15	5	33	0
34856445000	SOJKA,S GEORGE	1	6	33	28
34856445004	SOJKA,S GEORGE	1	6	33	27
34856445005	SOJKA,S G	1	6	31	28
34866513400	HENRY,JOHN	1	6	33	28
34866513401	HENRY,JOHN	1	6	33	28
34866960400	MENZIES,LISA	1	1	31	0
34866960400	MENZIES,LISA	1	37	31	0
34868185700	MEHDI,RAZA	1	1	31	71
34872092900	ACTON,JAMES D	1	37	31	0
34892898101	GELINAS,ROCHEL	1	8	31	0

Nebraska Medicaid Enrolled Providers

Provider ID	Provider Name	Provider Type	Provider Specialty	Practice Type	County
34894322800	BADARU,ANGELA	1	37	33	0
34904147500	PURETI,CHAKRAVARTHI	1	1	31	0
34904147501	PURETI,CHAKRAVARTHI	1	11	31	28
34904147502	PURETI,CHAKRAVARTHI	1	1	32	77
34904147502	PURETI,CHAKRAVARTHI	1	8	32	77
34904147503	PURETI,CHAKRAVARTHI	1	11	33	28
34938067701	SHULER,JAMES	2	1	31	79
34938570301	RECKMEYER,MATHEW	1	1	35	55
34938570303	RECKMEYER,MATTHEW C	1	20	33	55
34938570304	RECKMEYER,MATTHEW	1	2	33	55
34942737601	LIU,ANDREW	1	37	33	0
34954072400	PROHASKA,UTE	1	67	33	0
34956153100	PENTECOST,LISA	29	91	31	0
34956330801	SCHOLZ,THOMAS D	1	37	31	0
34958192100	BROWN,KIRK LMHP	36	26	33	55
34960255500	ENGEL,CYNTHIA	69	74	33	66
34960281802	CHAN,WING C	1	22	35	28
34966992300	MASSA,F A	15	5	31	0
34970205600	CAVE,GILLIAN	69	74	33	40
34970205601	CAVE,GILLIAN	69	74	33	1
34994351500	VENKATESHIAH,SAIPRAKESH	1	29	35	28
35016942500	CECH,HENRY	40	19	33	55
35038439800	TOMICH,PAUL G	1	16	35	28
35038439801	TOMICH,PAUL	1	16	31	28
35038439802	TOMICH,PAUL	1	16	35	28
35038439803	TOMICH,PAUL	1	16	35	28
35038439804	TOMICH,PAUL	1	45	33	1
35038439806	TOMICH,PAUL	1	16	33	28
35040486302	FRECENTESE,DOMINIC	1	30	33	27
35040486303	FRECENTESE,DOMINIC F MD	1	30	35	0
35040815400	HEMP,JEFFREY	1	67	33	0
35042172400	NEEDELMAN,HOWARD	1	16	33	28
35042172401	NEEDELMAN,HOWARD	1	37	33	28
35042172402	NEEDELMAN,HOWARD	1	37	33	28
35042172402	NEEDELMAN,HOWARD	1	45	33	28
35042172404	NEEDELMAN,HOWARD W	1	37	31	28
35042172405	NEEDELMAN,HOWARD	1	37	35	28
35042172406	NEEDELMAN,HOWARD	1	37	35	28
35044140901	MORSCH,GARY	1	8	31	0
35044140902	MORSCH,GARY	1	70	31	34
35044140903	MORSCH,GARY	1	1	31	45
35044140904	MORSCH,GARY	1	1	31	24
35044140904	MORSCH,GARY	1	8	31	24
35044140905	MORSCH,GARY	1	1	31	17
35044140910	MORSCH,GARY	1	8	31	85
35044297200	ANDERSON,CRIS JANA	1	22	33	79
35044681100	SCHMITZ,MARY JO	1	16	33	0
35044681100	SCHMITZ,MARY JO	1	41	33	0

Nebraska Medicaid Enrolled Providers

Provider ID	Provider Name	Provider Type	Provider Specialty	Practice Type	County
35046115501	HURLEY,CHRISTOPHER M	1	10	31	0
35046149410	HANSON,JEFFREY	1	37	33	0
35046149411	HANSON,JEFFREY	1	37	33	0
35046149412	HANSON,JEFFREY	1	37	33	0
35046149413	HANSON,JEFFREY	1	37	33	0
35046149414	HANSON,JEFFREY	1	16	33	0
35046149415	HANSON,JEFFREY	1	37	33	0
35050250200	AUSTIN,JAMES	1	34	31	0
35050712600	PEARSON,KENT	15	5	31	0
35052243300	KHAN,ANSAR U MD	1	34	33	27
35052723702	CHAPMAN,DOUG	1	6	33	28
35052723703	CHAPMAN,DOUGLAS B	1	6	33	27
35052723704	CHAPMAN,DOUGLAS B	1	6	31	28
35058179200	ROSS,STEVEN	1	70	33	0
35060772800	VILLARREAL,ROSARIO CSW	44	80	35	24
35060772801	VILLAREAL,ROSARIO CSW	44	80	35	51
35060772802	VILLAREAL,ROSARIO CSW	44	80	35	56
35060772803	VILLAREAL,ROSARIO CSW	44	80	35	73
35060772804	VILLARREAL,ROSIE CSW	44	80	33	56
35066840700	BERKOWITZ,BRUCE A	1	30	33	0
35066906400	HANEY,SUZANNE	1	37	35	28
35074581500	STEELE,ANNA	1	18	35	0
35094438301	LEE,DONGWOOK	67	13	31	28
35130552001	PFOFF,DAVID	1	18	33	1
35136231600	GATEWOOD,JOSEPH	1	1	31	71
35140401103	TOWNSEND,ROBERT (C)	67	62	33	28
35140401107	TOWNSEND,ROBERT (C)	67	62	33	77
35140401109	TOWNSEND,ROBERT (C)	67	62	31	77
35142805300	LARY,SUSAN	15	43	31	0
35144310800	EHSANI,ALI	1	6	33	0
35150140001	HENNESSY-FIEG,THERESE	2	8	33	0
35150140002	HENNESSEY,THERESE	1	70	33	0
35150140003	HENNESSY,THERESE	2	8	33	28
35150140006	HENNESSY,THERESE	2	8	35	28
35150140006	HENNESSY,THERESE	2	37	35	28
35150140007	HENNESSY,THERESE	2	1	33	13
35150140008	HENNESSY,THERESE	2	8	35	13
35150140008	HENNESSY,THERESE	2	11	35	13
35150201602	FOLLETT,KENNETH A	1	14	35	28
35150201603	FOLLETT,KENNETH	1	14	33	28
35152305202	NELSON,GREG	1	8	33	21
35152305203	NELSON,GREGSTON RODNEY	1	1	33	28
35152305204	NELSON,GREGSTON R	1	1	33	28
35152305205	NELSON,GREGSTON RODNEY	1	1	33	28
35152305220	NELSON,GREGSTON R	1	67	33	28
35152305221	NELSON,GREGSTON	1	8	32	28
35152305222	NELSON,GREGSTON	1	1	33	28
35153892100	HILL-ROM CO INC	62	87	62	28

Nebraska Medicaid Enrolled Providers

Provider ID	Provider Name	Provider Type	Provider Specialty	Practice Type	County
35154246100	O'GRADY,PATRICK MICHAEL	1	37	33	55
35154246101	O'GRADY,PATRICK M	1	37	33	55
35154246102	O'GRADY,PATRICK	1	11	31	55
35154246103	O'GRADY,PATRICK M	1	37	33	55
35154246104	O'GRADY,PATRICK	1	8	31	77
35154784200	WATT,KEVIN J	1	18	33	71
35154784201	WATT,KEVIN J	1	18	33	59
35154784202	WATT,KEVIN J	1	18	33	6
35154784203	WATT,KEVIN J	1	18	33	2
35156398101	HAY,WILLIAM	1	8	33	28
35156398103	HAY,WILLIAM H	1	8	35	28
35156398104	HAY,WILLIAM H MD	1	16	35	28
35160205800	ADAMS,LORETTA LMHP	36	26	35	28
35160205801	ADAMS,LORETTA LMHP	36	26	33	28
35162833002	RAND,PATRICIA JEAN	1	67	33	28
35162937200	CROSS,PATRICK STEPHEN	32	65	33	87
35164087500	OSWALD,HEATHER	15	43	33	28
35168108302	SNOW,AMANDA	32	65	33	55
35168787300	SAINI,TARNJIY	40	19	33	28
35168787301	SAINI,TARNJIT	40	19	33	28
35168787302	SAINI,TARNJIT	40	19	35	28
35170003500	FLORESS,MARGARETT PPHD	57	26	33	28
35170003501	FLORES,MARGARET PLMHP	37	26	31	28
35170003503	FLORESS,MARGARET (C)	67	62	31	28
35176226300	LORINCZ,STEFAN	7	48	33	10
35176226301	LORINCZ,STEFAN	7	48	33	10
35178085700	MENDI,RESHAM	1	30	33	0
35180611100	WIRK,BALDEEP	1	41	33	0
35224469102	QUINN,JOHN F	1	8	33	91
35238674905	VAN HULLE,KEN LMHP	36	26	35	28
35238900400	RUMACK,CAROL	1	1	33	0
35238900401	RUMACK,CAROL	1	30	31	0
35244053404	ELLISON-AMBURN,DEB LMHP	36	26	35	71
35244053405	ELLISON-AMBURN,DEBORAH LMHP	36	26	33	71
35244053406	ELLISON-AMBURN,DEBORAH LMHP	36	26	35	28
35244053407	ELLISON-AMBURN,DEBORAH LMHP	36	26	35	28
35244718902	FINEMAN,GLEN LMHP	36	26	33	28
35244718903	FINEMAN,GLEN LIMHP	39	26	35	28
35246053600	CORONA,JOSEPH A	1	12	33	0
35248607200	PRINCE,DEBORAH	29	91	33	0
35248607201	PRINCE,DEBORAH	29	91	33	0
35250286508	REEDER,RALPH F	1	13	33	0
35250286508	REEDER,RALPH F	1	20	33	0
35250286510	REEDER,RALPH F	1	13	33	0
35250286510	REEDER,RALPH F	1	20	33	0
35250286511	REEDER,RALPH	1	13	33	0
35250286511	REEDER,RALPH	1	14	33	0
35250286511	REEDER,RALPH	1	20	33	0

Nebraska Medicaid Enrolled Providers

Provider ID	Provider Name	Provider Type	Provider Specialty	Practice Type	County
35250286512	REEDER,RALPH	1	13	33	0
35250286513	REEDER,RALPH	1	13	33	0
35256661300	HICKERSON,STUART	1	67	33	0
35284463600	BESHAI,EMAD F	1	11	33	0
35284463601	BESHAI,EMAD	1	11	31	0
35290979600	SIDDIQUI,MOHAMMAD SABAHAT	1	70	31	0
35320981900	FITZMAURICE,FRANCIS M	1	37	35	28
35320981904	FITZMAURICE,FRANCIS	1	37	33	28
35320981907	FITZMAURICE,FRANCIS	1	37	33	28
35336225600	WALDER,JAMES	1	6	33	0
35340206825	HAAS,JOHN	1	6	35	28
35340206825	HAAS,JOHN	1	11	35	28
35340206827	HAAS,JOHN	1	12	33	28
35340206827	HAAS,JOHN	1	16	33	28
35340206830	HAAS,JOHN	1	8	35	77
35340569600	WARADY,BRADLEY A	1	37	31	0
35340872207	TROY,JOHN (C)	67	62	33	28
35340872208	TROY,JOHN (C)	67	62	33	28
35340872210	TROY,JOHN (C)	67	62	35	28
35340872212	TROY,JOHN (C)	67	62	33	27
35340872214	TROY,JOHN (C)	67	62	33	28
35340872216	TROY,JOHN (C)	67	62	35	27
35344152900	HENTHORN,THOMAS	15	5	33	0
35344557700	WYNKOOP,WALKER A	1	20	31	0
35344557702	WYNKOOP,WALKER	1	20	33	0
35344772200	SHEPHERD,SHERRY	1	1	31	40
35344772204	SHEPHERD,SHERRY M	1	1	31	77
35344772207	SHEPHERD,SHERRY M	1	8	31	66
35344939100	KELLOGG,JEFFREY L	2	8	35	0
35344939102	KELLOGG,JEFFREY	2	8	33	0
35346953401	CRUZ,DAVID FRANCISCO	1	1	31	0
35354899900	KNUTH,SHARON CTA I	35	26	33	28
35358778301	RECH,KIM PLMHP	37	26	35	59
35358778305	RECH,KIM LMHP	36	26	33	59
35358778306	RECH,KIM LMHP	36	26	33	71
35358778307	RECH,KIM LMHP	36	26	33	59
35362581600	RAMOS,RICARDO	1	1	31	7
35362581600	RAMOS,RICARDO	1	8	31	7
35362581601	RAMOS,RICARDO	1	1	31	0
35362581601	RAMOS,RICARDO	1	8	31	0
35368945800	SMOLLA,CAROLYN CSW	44	80	35	40
35368945801	SMOLLA,CAROLYN CSW	44	80	33	40
35370120000	WARD,MARCIA	1	37	31	0
35372712902	AYALA,KALIPRASAD N	1	8	31	24
35372712903	AYALA,KALIPRASAD	1	6	33	55
35372712904	AYALA,KALIPRASD	1	6	33	1
35372712905	AYALA,KALIPRASAD	1	6	33	40
35372712906	AYALA,KALIPRASAD	1	6	33	71

Nebraska Medicaid Enrolled Providers

Provider ID	Provider Name	Provider Type	Provider Specialty	Practice Type	County
35372712907	AYALA,KALIPRASAD	1	6	32	56
35372712910	AYALA,KALIPRASAD N MD	1	6	33	55
35372712911	AYALA,KALIPRASAD	1	6	31	1
35372712912	AYALA,KALIPRASAD	1	6	31	1
35374735001	HOEL,JILL	32	65	33	71
35374735002	HOEL,JILL	32	65	33	0
35374735003	HOEL,JILL	32	65	33	28
35374735004	HOEL,JILL	32	65	33	28
35374735005	HOEL,JILL	32	65	33	27
35374735006	HOEL,JILL	32	65	33	28
35374735007	HOEL,JILL	32	65	33	77
35374735008	HOEL,JILL	32	65	33	77
35374735010	HOEL,JILL	32	65	33	40
35374735011	HOEL,JILL	32	65	33	28
35376359800	KRABBE,JEFFREY	5	35	33	28
35396401400	URBANSKI,NORBERT	1	6	33	0
35398149800	NAMACHIVAYAM,GANESH	1	37	33	1
35398149801	NAMACHIVAYAM,GANESH	1	30	33	1
35424489900	TAYLOR,RICHERT	1	16	33	28
35424489901	TAYLOR,RICHERT	1	8	33	28
35424489902	TAYLOR,RICHERT	1	8	33	28
35424489903	TAYLOR,RICHERT MD	1	70	33	28
35424489904	TAYLOR,RICHERT	1	8	35	28
35424489904	TAYLOR,RICHERT	1	37	35	28
35434361000	THOMPSON,ELIZABETH	1	37	35	28
35434361001	THOMPSON,ELIZABETH I	1	37	33	28
35434361001	THOMPSON,ELIZABETH I	1	41	33	28
35440072102	WARZAK,WILLIAM	67	13	35	28
35440072103	WARZAK,WILLIAM (C)	67	62	33	28
35440072104	WARZAK,WILLIAM (C)	67	62	31	28
35440212700	CARROLL,JOHN D	1	6	33	0
35448317100	POTTER,MARK E	1	16	35	28
35448317101	POTTER,MARK E	1	16	33	28
35448317102	POTTER,MARK E	1	16	35	28
35448317103	POTTER,MARK E	1	16	35	59
35448317105	POTTER,MARK	1	16	33	28
35448317106	POTTER,MARK	1	16	33	0
35448317107	POTTER,MARK	1	16	33	28
35448317108	POTTER,MARK	1	16	33	28
35448317117	POTTER,MARK	1	16	33	0
35448317118	POTTER,MARK	1	16	33	0
35470715700	FENNELL,CAROL	15	43	35	28
35474089900	BIRKHOLTZ,MARLENE	2	8	33	51
35484464600	AWAN,AFTAB A	1	1	31	71
35486633500	KHANKHEL,MAGHMANA MD	1	26	35	0
35490398600	SRICHAROEN,NATTAPONG	1	6	35	28
35490398600	SRICHAROEN,NATTAPONG	1	11	35	28
35490398601	SRICHAROEN,NATTAPONG	1	6	33	28

Nebraska Medicaid Enrolled Providers

Provider ID	Provider Name	Provider Type	Provider Specialty	Practice Type	County
35490398601	SRICHAROEN,NATTAPONG	1	12	33	28
35490398601	SRICHAROEN,NATTAPONG	1	16	33	28
35494012601	SARPUNG,EMMANUEL	1	1	31	0
35494012602	SARPONG,EMMANUAL	1	11	31	0
35496274602	KALAKUNJA,AROON	1	8	31	0
35496689700	ADDO,FRANK	1	6	33	0
35496690200	LAMPTEY,DANIEL	1	11	33	0
35540142000	BARRASH,JOSEPH	1	13	31	0
35540257200	STAVROS,A THOMAS	1	30	33	0
35544482601	MIZRA,DAN	1	6	31	1
35552591900	CUMMINGS,LAURA	68	49	33	55
35554579700	SETLIK,JENNIFER	1	37	31	0
35554939700	MCFADDEN,SEAN M	1	16	33	77
35558460000	STEVENS,JENNIFER CTA I	35	26	33	55
35560608102	ADAMS,DONNA LMHP	36	26	35	28
35560608119	ADAMS,DONNA LMHP	36	26	33	28
35560608120	ADAMS,DONNA LMHP	36	26	35	28
35560608121	ADAMS,DONNA LIMHP	39	26	35	28
35560608122	ADAMS,DONNA LIMHP	39	26	35	28
35560608123	ADAMS,DONNA LIMHP	39	26	33	28
35560608124	ADAMS,DONNA LIMHP	39	26	33	28
35560608125	ADAMS,DONNA LIMHP	39	26	35	28
35560608126	ADAMS,DONNA LIMHP	13	26	5	28
35560608129	ADAMS,DONNA LIMHP	39	26	35	28
35560608132	ADAMS,DONNA LIMHP	39	26	35	59
35572707902	COLE,MARY	1	7	32	0
35572943900	BERTELLOTTI,ROBERT	1	2	35	28
35642323200	HUNT,MARTHA K	1	37	35	28
35642371901	EDWARDS,JOHN D	1	2	35	28
35644686100	DETTIMER,KRISTIN	29	37	31	0
35646293101	HALSTED,MICHAEL A	1	18	35	28
35646293108	HALSTED,MICHAEL A	1	18	33	28
35646293111	HALSTED,MICHAEL	1	18	33	0
35646293112	HALSTED,MICHAEL	1	18	33	28
35646297400	HALSTED,DAVID S	1	34	33	1
35646297401	HALSTED,DAVID	1	1	31	1
35646297402	HALSTED,DAVID	1	30	33	1
35654192100	BREWER,JAY R	15	43	31	71
35658270300	HUANG,TIEN-SHEW WILLIAM	1	16	31	28
35658270301	HUANG,TIEN-SHEW	1	30	33	28
35658270301	HUANG,TIEN-SHEW	1	41	33	28
35658487600	SADEJI,BARRY	1	30	33	0
35658622901	FRIEDLEIN,TIMOTHY	1	20	33	79
35658622902	FRIEDLEIN,TIMOTHY	1	14	33	79
35658622903	FRIEDLEIN,TIMOTHY	1	2	33	23
35658622903	FRIEDLEIN,TIMOTHY	1	6	33	23
35658928501	ZAVADZKAS,GIUSEPPE	1	1	33	59
35658928505	ZAVADZKAS,GIUSEPPE	1	1	33	71

Nebraska Medicaid Enrolled Providers

Provider ID	Provider Name	Provider Type	Provider Specialty	Practice Type	County
35658928506	ZAVADZKAS,GIUSEPPE	1	8	33	71
35658928507	ZAVADZKAS,GIUSEPPE GURSKYS	1	70	33	71
35670664111	RAVIPATI,SPIRAMAMURTHY MD	1	26	32	77
35670664113	RAVIPATI,SPIRAMAMURTHY MD	1	26	32	77
35670664118	RAVIPATI,SRIRAMAMURTHY MD	1	26	31	0
35672052200	ANDRES,BRETT M	1	2	35	28
35680858101	TONNIGES,TRACIE	69	74	35	11
35680858105	TONNIGES,TRACIE	69	74	35	13
35688302700	RIZVI,SYED	1	37	33	0
35688471800	ESCORCIA,FREDDY	1	67	33	0
35692018102	DUMITRU,IOANA	1	6	35	28
35692018104	DUMITRU,IOANA	1	12	31	28
35692018104	DUMITRU,IOANA	1	16	31	28
35728210100	MEYER,PAUL	15	5	31	0
35730328101	OSMUNDSON,REBECCA	69	74	33	0
35734953300	PRENTICE,ROBERT	1	37	33	0
35738846900	PHILLIPS,GEORGE	1	1	31	0
35740687700	CONDE,MERRIEL ANNE LMHP	36	26	33	28
35740687701	CONDE,MERRIEL LMHP	36	26	35	77
35740687703	CONDE,MERRIEL LMHP	36	26	35	28
35740687705	CONDE,MERRIEL LMHP	36	26	35	28
35740687706	CONDE,MAY LMHP	36	26	33	28
35740687707	CONDE,MAY LMHP	36	26	35	28
35740687708	CONDE,MERRIEL LIMHP	39	26	35	28
35740687709	CONDE,MERRIEL LIMHP	39	26	35	77
35740687710	CONDE,MERRIEL LIMHP	39	26	35	28
35746856503	GEORGEO,STEPHEN	1	30	33	0
35756835200	TAYLOR,JONATHAN	2	1	33	0
35756835201	TAYLOR,JONATHAN	2	8	33	0
35756835202	TAYLOR,JONATHAN G	2	11	33	0
35756835203	TAYLOR,JONATHAN	2	8	33	0
35762608200	NARAWONG,DUANGCHAI	1	37	31	0
35764408301	OSBOURNE,KATHY	68	87	32	28
35764408302	OSBOURNE,KATHRYN	68	87	33	28
35764408304	OSBOURNE,KATHRYN	68	87	33	28
35764810602	HOPFENSPERGER,KURT	1	13	33	0
35766220400	GAINER,MICHAEL	1	20	33	0
35766220400	GAINER,MICHAEL	1	25	33	0
35766828600	DOYLE,JENNIFER	15	43	31	0
35768386800	AMMIRATI,MARIO	1	1	31	10
35768670300	COLLINS,DANIELLE CTAI	35	26	33	28
35770000901	PACE,MICHAEL A	1	11	31	55
35770000902	PACE,MICHAEL	1	11	33	55
35770000903	PACE,MICHAEL	1	11	31	55
35794112901	MORSHED,ALY	40	19	33	20
35846045001	KIRHOFER,KAREN	1	37	33	28
35846117800	HOLLOWAY,JAMES	1	8	31	0
35848760700	NORA,JAMES J	1	42	33	55

Nebraska Medicaid Enrolled Providers

Provider ID	Provider Name	Provider Type	Provider Specialty	Practice Type	County
35850277700	RONAN,KEVIN P	15	5	33	0
35852867800	SEXAAUER,TERESA	2	5	33	0
35858838700	VERDUN,MARK	2	20	33	54
35858838701	VERDUN,MARK	2	20	33	70
35858838702	VERDUN,MARK	2	20	33	28
35858838703	VEDUN,MARK	2	20	33	0
35858838706	VERDUN,MARK	2	20	33	70
35868380100	GALINKIN,JEFFREY	15	5	33	0
35896112700	MUTHU,KRISHNAKUMAR	1	1	31	0
35896112701	MUTHU,KRISH	1	1	33	0
35934717700	RODGERSON,MICHAEL (C)	67	62	35	28
35940033601	GIRARDI,GEORGE	15	5	33	0
35944364700	BOYAJIAN,CHARLES	1	8	31	0
35954634800	PETERS,BOBBY	1	1	33	0
35956340400	CAST,LISA K	15	43	35	0
35956958700	ACINO,SHAWN	1	34	33	79
35956958701	ACINO,SHAWN	1	34	35	79
35956958702	ACINO,SHAWN	1	34	33	79
35956958703	ACINO,SHAWN	1	34	33	17
35956958704	ACINO,SHAWN	1	34	33	79
35956958705	ACINO,SHAWN	1	34	33	7
35956958706	ACINO,SHAWN	1	34	33	53
35956958707	ACINO,SHAWN	1	34	33	35
35956958708	ACINO,SHAWN	1	34	33	51
35956958709	ACINO,SHAWN	1	1	31	17
35956958710	ACINO,SHAWN	1	2	33	0
35956958711	ACINO,SHAWN	1	2	33	23
35956958711	ACINO,SHAWN	1	6	33	23
35986265102	BHOLA,RAJESH	1	1	31	29
35996375503	MCCANN,ANDREA	6	87	33	0
35996375504	MCCANN,ANDREA	6	87	33	0
35996375505	MCCANN,ANDREA	6	87	33	0
36030722801	KING,ROBERT C	1	20	33	10
36030722802	KING,ROBERT C	1	2	31	10
36032082400	LOCKHART,CHARLES H	1	1	31	0
36032082401	LOCKHART,CHARLES	15	5	33	0
36046931601	COLARIC,KENNETH B	1	1	31	28
36046931602	COLARIC,KENNETH B	1	1	31	28
36046931603	COLARIC,KENNETH B	1	1	31	28
36046931604	COLARIC,KENNETH B	1	1	31	28
36046931605	COLARIC,KENNETH B	1	67	32	28
36046961606	COLARIC,KENNETH	1	67	33	28
36046995902	DORHEIM,TRACY	1	33	35	28
36046999000	FRERICHS,JULIE L	32	65	33	28
36058401400	FERGUSON,DEBRA	29	70	31	0
36066502700	GORRIE,MARK	2	30	35	28
36068689100	VINCENT,CARLA M	15	5	31	0
36070910600	BELCHER,MATTHEW	40	19	32	34

Nebraska Medicaid Enrolled Providers

Provider ID	Provider Name	Provider Type	Provider Specialty	Practice Type	County
36070910605	BELCHER,MATTHEW	40	19	32	77
36070910606	BELCHER,MATTHEW	40	19	33	28
36070910607	BELCHER,MATTHEW	40	19	33	28
36070910608	BELCHER,MATTHEW	40	19	35	28
36070910609	BELCHER,MATTHEW	40	19	35	28
36070910610	BELCHER,MATTHEW	40	19	33	28
36070910611	BELCHER,MATTHEW	40	19	33	28
36072743100	BETSWORTH,DIANA	32	65	33	27
36072743101	BETSWORTH,DIANA	32	65	33	27
36072743102	BETSWORTH,DIANA	32	65	33	77
36072743103	BETSWORTH,DIANA	32	65	33	13
36072743104	BETSWORTH,DIANA	32	65	33	28
36072743106	BETSWORTH,DIANA	32	65	33	28
36072743107	BETSWORTH,DIANA	32	65	33	28
36072743108	BETSWORTH,DIANA	32	65	33	28
36072746105	BETSWORTH,DIANA	32	65	33	77
36072950900	THANAWALLA,FARID	1	30	33	79
36088184100	BANDLA,HARI	1	29	31	28
36088184100	BANDLA,HARI	1	37	31	28
36088184101	BANDLA,HARI	1	29	31	28
36088184101	BANDLA,HARI	1	37	31	28
36090872900	KOLOKOLO,DENNIS	1	11	33	55
36138107800	DURR,S J	1	37	32	0
36138107801	DURR,SAMUEL J	1	6	33	0
36138107802	DURR,SAMUEL J	1	6	33	23
36140824800	HEPNAR,GERALD J	1	70	31	0
36144656101	HEDGES,CRAIG	1	4	33	0
36144876801	MEDDER,JIM	1	1	33	28
36144876802	MEDDER,JIM D	1	8	35	28
36144876806	MEDDER,JIM D	1	8	35	28
36144876807	MEDDER,JIM D	1	8	35	28
36144876808	MEDDER,JIM D	1	8	35	28
36152263701	DETERDING,ROBIN	1	37	31	0
36156943800	KRISTY,MARK	1	8	31	0
36162419403	HENRY,SCOTT	1	37	33	0
36162527700	NEWELL,JENNIFER	1	11	33	13
36162527701	NEWELL,JENNIFER L	1	11	33	55
36164438500	KELLERBERGER,BETH	32	65	33	55
36170875600	GRANT,WENDY	1	2	35	28
36172616100	STEELE,BRIAN	1	30	33	0
36174681900	LOGAN,KRISTEN BERG	15	43	32	28
36192402501	WALGREEN 00070 BELLEVUE	50	87	10	77
36192402503	WALGREEN 07272- 13315 W CTR RD	50	87	10	28
36192402505	WALGREEN (02855)NW RADIAL HWY	50	87	10	28
36192402506	WALGREEN 04443	50	87	10	28
36192402507	WALGREEN 03621	50	87	10	28
36192402508	WALGREEN (10502)	50	87	10	22
36192402509	WALGREEN (00910)	50	87	10	0

Nebraska Medicaid Enrolled Providers

Provider ID	Provider Name	Provider Type	Provider Specialty	Practice Type	County
36192402510	WALGREEN LAVISTA	50	87	10	77
36192402511	WALGREEN 05540 (S 36TH ST)	50	87	10	28
36192402512	WALGREEN 5143	50	87	10	28
36192402513	WALGREEN-7693-SADDLE CREEK	50	87	10	28
36192402514	WALGREEN 02047 AMES	50	87	10	28
36192402515	WALGREEN #06962	50	87	10	28
36192402516	WALGREEN CENTER RD	50	87	10	28
36192402517	WALGREEN (01738)	50	87	10	28
36192402518	WALGREEN (05306)	50	87	7	0
36192402521	WALGREEN 03186 N 132	50	87	10	28
36192402523	WALGREENS 2508 W BROADWAY	50	87	10	0
36192402524	WALGREENS 03700	50	87	10	0
36192402533	WALGREENS 04531	50	87	10	59
36192402535	WALGREENS #04772	50	87	10	28
36192402536	WALGREENS 05470	50	87	10	0
36192402537	WALGREENS 05190	50	87	10	28
36192402538	WALGREENS (05360)	50	87	10	28
36192402539	WALGREENS # 05874 PINE LAKE RD	50	87	10	55
36192402550	WALGREEN CO 03202	50	87	10	28
36192402552	WALGREENS #05059	50	87	10	28
36192402553	WALGREENS #05966	50	87	10	28
36192402554	WALGREEN 06884	50	87	10	55
36192402555	WALGREEN PHARMACY #5741	50	87	10	28
36192402556	WALGREENS-#07563	50	87	10	28
36192402557	WALGREENS-#07383	50	87	10	79
36202458800	TALBOT,NICOLE	2	8	33	0
36216791080	SALVATION ARMY,THE-COMM SUPPORT	44	80	3	28
36252202105	WEES,STEVEN J	1	46	33	28
36252202110	WEES,STEVEN	1	46	31	28
36256526600	CLARK,CHARLES R	1	20	31	0
36256923800	HARSCH,TERRI	15	43	31	40
36258744100	TEEFEY,SHARLENE	1	30	33	0
36259661200	MEDLINE INDUSTRIES	62	54	62	0
36260803000	WALGREEN 09899 FREMONT	50	87	10	27
36265816500	WALGREEN NO 48	50	87	10	55
36265816501	WALGREEN 00541 1301 O ST	50	87	10	55
36265816503	WALGREEN 01430 17TH & SOUTH	50	87	10	55
36265816504	WALGREEN 02845 VILLAGE DR	50	87	10	55
36265816505	WALGREEN 00515 SO 48TH	50	87	10	55
36265816506	WALGREEN (05736) N 27TH	50	87	10	55
36265816507	WALGREEN 03182	50	87	10	55
36265816508	WALGREENS 04753	50	87	10	55
36265973000	WALGREEN 03269	50	87	10	1
36265973001	WALGREEN 00124 GR ISLAND	50	87	10	40
36266942501	FORRESTER,JOSEPH MICHAEL	1	29	33	0
36270570100	KATZ,MICHAEL	1	30	31	28
36270570101	KATZ,MICHAEL	1	30	32	28
36270901100	CZARNECKI,EDWARD J	1	30	33	0

Nebraska Medicaid Enrolled Providers

Provider ID	Provider Name	Provider Type	Provider Specialty	Practice Type	County
36280001200	MANSOUR,DAVID	1	1	31	0
36286575201	RASKA,RICHARD J	7	48	33	56
36286846700	MULLENDORE,SEAN	1	67	35	77
36286846705	MULLENDORE,SEAN	1	8	33	77
36286846705	MULLENDORE,SEAN	1	11	33	77
36286846705	MULLENDORE,SEAN	1	37	33	77
36290515501	BURNAP,TERESA K	7	48	33	55
36292894503	POTHULOORI,PRATAP MD	1	26	35	66
36292894505	POTHULOORI,PRATAP MD	1	26	35	55
36292894508	POTHULOORI,PRATAP MD	1	26	35	78
36292894517	POTHULOORI,PRATAP MD	1	26	35	55
36292894518	POTHULOORI,PRATAP MD	1	26	35	85
36292894523	POTHULOORI,PRATAP MD	1	26	35	55
36292894528	POTHULOORI,PRATAP MD	1	26	35	55
36292894543	POTHULOORI,PRATAP MD	1	26	33	55
36292894546	POTHULOORI,PRATAP MD	1	26	35	10
36292894547	POTHULOORI,PRATAP MD	1	26	35	93
36292894548	POTHULOORI,PRATAP MD	1	26	33	27
36292894554	POTHULOORI,PRATAP MD	1	26	33	93
36292894556	POTHULOORI,PRATAP MD	1	26	33	71
36292894558	POTHULOORI,PRATAP MD	1	26	35	55
36292894559	POTHULOORI,PRATAP MD	1	26	35	71
36292894560	POTHULOORI,PRATAP MD	1	26	35	71
36292894561	POTHULOORI,PRATAP MD	1	26	35	90
36292894562	POTHULOORI,PRATAP MD	1	26	35	93
36292894563	POTHULOORI,PRATAP MD	1	26	35	10
36292894564	POTHULOORI,PRATAP MD	1	26	35	65
36301758600	TAPPER,GARY L	5	35	62	22
36305019506	WILLCOCKSON EYE ASSOCIATES PC OPTOM	6	87	3	0
36305019507	WILLCOCKSON & KING EYE ASSOC	6	87	3	59
36305019512	WILLCOCKSON & KING EYE ASSOC	13	18	3	45
36305019513	WILLCOCKSON EYE ASSOCIATES PC	13	18	3	0
36305019514	WILLCOCKSON & KING EYE ASSOC	13	18	3	59
36305019518	WILLCOCKSON KING & SPRIK EYE SURG	13	18	3	90
36316968800	PAWNEE CO MEM HOSP	10	66	62	67
36316968812	PAWNEE CO RURAL HLTH CLNC(NON-RHC)	12	8	1	67
36316968819	PAWNEE CO RURAL HEALTH CLNC PRHC	19	70	61	67
36317981504	PEREZ,RANILO	32	65	33	28
36317981507	PEREZ,RANILO	32	65	33	27
36317981508	PEREZ,RANILO	32	65	33	28
36317981509	PEREZ,RANILO	32	65	33	28
36324681300	WAKEFIELD,ROY	5	35	62	50
36331415901	REGIONAL WEST PHYSICIANS CLINIC	13	8	3	79
36331415910	REGIONAL WEST PHYSICIANS CLND-NEURO	13	13	3	79
36331415912	REGIONAL WEST PHYS MITCHELL-NON RHC	13	8	3	79
36331415913	REGIONAL WEST PHYSICIANS CLINIC	13	13	3	79
36331415913	REGIONAL WEST PHYSICIANS CLINIC	13	25	3	79
36331415914	REGIONAL WEST PHYSCIAINS CLINIC	13	37	3	79

Nebraska Medicaid Enrolled Providers

Provider ID	Provider Name	Provider Type	Provider Specialty	Practice Type	County
36331415923	REGIONAL WEST PHYS CLC-MITCHEL-IRHC	20	70	62	79
36331415926	REGIONAL WEST PHYSICIANS CLINIC	13	26	1	79
36331415927	REGIONAL WEST PHYSICIANS CLINIC	13	26	3	79
36331415931	REGIONAL WEST PHYSICIANS CLINIC	12	26	3	51
36332049300	WALGREEN 03716 KEARNEY	50	87	10	10
36335404200	WALGREEN 01552	50	87	10	71
36342879300	AGARWAL,ANIL K	1	20	62	28
36352539626	SAMARITAN CNSLG CENTER	13	26	3	55
36360612404	HOLM,LLOYD	2	16	35	28
36360612405	HOLM,LLOYD	2	8	35	28
36360612405	HOLM,LLOYD	2	11	35	28
36360612406	HOLM,LLOYD	2	8	35	77
36360612407	HOLM,LLOYD	2	16	35	28
36360612408	HOLM,LLOYD	2	12	31	28
36360612408	HOLM,LLOYD	2	16	31	28
36360612410	HOLM,LLOYD	2	8	33	28
36362423705	PAINE,MARY (C)	67	62	35	55
36362423728	PAINE,MARY (C)	67	62	33	55
36362423742	PAINE,MARY (C)	67	62	35	55
36362423743	PAINE,MARY (C)	67	62	33	55
36362854500	DANOSI,STEVE	1	1	33	77
36366654500	UNADILLA FIRE & RESCUE	61	59	62	66
36371009600	FARRELLS PHCY INC	50	87	8	73
36382519900	GARBER,ALEXANDER	1	20	33	56
36384864200	CONWAY,JESSICA	29	91	31	0
36384921300	KHATANA,ANUP	1	18	33	0
36394653201	KRUSZKA,STEPHEN DO PC	2	16	64	28
36398074506	WILCH,SARAH LMHP	36	26	33	28
36398074507	WILCH,SARAH LMHP	36	26	35	28
36398074508	WILCH,SARAH LMHP	36	26	35	77
36398074509	WILCH,SARAH LMHP	36	26	35	28
36398074510	WILCH,SARAH LMHP	36	26	35	28
36398074511	WILCH,SARAH LMHP	36	26	35	28
36405700600	DURALINE MED PRODUCTS INC	62	87	62	0
36410029813	NORTHEAST MEDICAL IMAGING PC	13	30	3	59
36413104400	CHIBA,MASARU	1	29	33	0
36413688300	NAZZAL,MUNIER M	1	1	31	0
36413688300	NAZZAL,MUNIER M	1	2	31	0
36413766600	RAJOGOPAL,SRINVASAN	15	5	31	0
36436997200	CURASCRIPT,INC	50	87	9	28
36438977700	YONKERS,ANTHONY	1	4	35	28
36446367401	TODD,JAMES K	1	1	31	0
36450517000	NANES,RICHARD	2	67	33	0
36454335600	STEENSON,CAROL C	1	30	35	28
36464858200	MCNAMARA,MICHAEL	1	16	33	0
36466518704	SULLIVAN,SUSAN B	1	1	31	77
36466518706	SULLIVAN,SUSAN B	1	1	35	77
36472332200	SANDS,REBECCA	1	70	31	0

Nebraska Medicaid Enrolled Providers

Provider ID	Provider Name	Provider Type	Provider Specialty	Practice Type	County
36472332201	SANDS,REBECCA	1	18	33	0
36472332202	SANDS,REBECCA	15	5	33	0
36474365800	NYQUIST,ANN C	1	70	31	0
36474686001	LICHON,AMY	15	5	33	0
36476709502	ADUSUMALLI,RAMALINGA P	15	5	33	28
36490362100	MULLENDORE,CANDICE	69	49	33	77
36490362101	MULLENDORE,CANDICE	69	74	33	77
36494767800	FUZAK,JULIA	1	37	31	0
36494827900	KOOIENGA,LAURA	1	44	33	0
36498046200	BIELICKI,BRIAN	15	43	33	56
36498203800	MCINERNEY,ELIZABETH	1	8	33	0
36508222302	SALAHUDDIN,NAVEED	1	8	33	0
36515458700	JONE,PEI-NI	1	1	31	0
36534989702	SIMON,CAROL	69	49	33	26
36534989704	SIMON,CAROL	69	49	35	14
36534989705	SIMON,CAROL	69	49	33	54
36534989709	SIMON,CAROL	69	49	35	54
36534989710	SIMON,CAROL	69	49	33	14
36534989713	SIMON,CAROL	69	49	33	14
36534989716	SIMON,CAROL	69	49	35	90
36534989719	SIMON,CAROL	69	49	33	54
36534989724	SIMON,CAROL	69	49	33	22
36544028500	HAMILTON,FREDRICK	2	20	31	56
36548321500	BENNETT,STEVEN J	7	48	32	10
36550874404	NAGER,PAUL	2	6	33	28
36560818901	HUOT,SAMUEL W	1	1	33	0
36562336400	PUTNAM,PHILLIP E	1	10	31	0
36582090404	LANCASTER,BLAKE (C)	67	62	33	28
36582090405	LANCASTER,BLAKE (C)	67	62	31	77
36604644100	ARNDT,DANIEL	1	1	31	0
36608864101	REDDY,MADHURI	1	16	33	0
36608864102	REDDY,MADHURI	1	16	33	28
36608864103	REDDY,MADHURI	1	16	33	28
36608864104	FAHMY,LYLIA	1	16	33	28
36615880100	SAIED,NAHEL	15	5	33	28
36615880101	SAIED,NAHEL	15	5	33	28
36617627002	BENEMERITO,ALVIN	32	65	33	15
36636544700	RUNDLE,BETTY	15	43	33	28
36636544702	RUNDLE,BETTY CRNA	15	43	33	55
36644019901	AYERS,FRED H	1	1	31	40
36644569407	MORAY,ANN LIMHP	39	26	31	77
36648396601	WITCHGER,JOHN LMHP	36	26	35	28
36648396602	WITCHGER,JOHN LMHP	36	26	35	77
36648396603	WITCHGER,JOHN LMHP	36	26	35	28
36648396605	WITCHGER,JOHN LMHP	36	26	35	28
36648396606	WITCHGER,JOHN LMHP	36	26	35	0
36648925900	NAROTZKY,ROBERT	1	14	33	0
36656879100	QUINONES,RALPH	1	1	33	0

Nebraska Medicaid Enrolled Providers

Provider ID	Provider Name	Provider Type	Provider Specialty	Practice Type	County
36656879101	QUINONES,RALPH	15	5	33	0
36664742200	MADDOX,MARY ANNE	29	70	31	0
36666212001	STANDIFER,MARCIA	29	8	33	0
36670321300	CAVISTON,MARY	69	74	33	79
36670990700	DANGLEIS,KEITH	1	30	33	0
36670990701	DANGLEIS,KEITH	1	30	33	79
36672546011	HIBBARD,KAREN LMHP	36	26	35	56
36672546026	HIBBARD,KAREN LMHP	13	26	5	56
36674986601	HUDDLE,DANIEL	2	30	33	79
36676038100	STROTE,JUSTIN	1	6	33	0
36676038101	STROTE,JUSTIN	1	6	35	79
36676038102	STROTE,JUSTIN	1	6	35	7
36676038103	STROTE,JUSTIN	1	6	35	62
36676038104	STROTE,JUSTIN	1	6	35	35
36676038105	STROTE,JUSTIN	1	6	33	17
36686769904	ZAWAIDEH,ZIAD	1	8	33	28
36686769905	ZAWAIDEH,ZAID	1	8	33	28
36696635000	SCHULLER,DAN	1	29	35	28
36713113800	PAKNIKAR,SUBHASH	1	30	33	28
36713113804	PAKNIKAR,SUBHASH	1	30	35	28
36713124400	PAKNIKAR,JAYASHREE S	1	67	33	28
36713124401	PAKNIKAR,JAYASHREE S	1	67	33	28
36713124402	PAKNIKAR,JAYASHREE S	1	67	33	28
36713124403	PAKNIKAR,JAYASHREE SUBHASH	1	8	33	28
36713124404	PAKNIKAR,JAYASHREE S	1	8	33	28
36713124405	PAKNIKAR,JAYASHREE	1	8	35	28
36713124406	PAKNIKAR,JAYASHREE	1	8	33	28
36713124407	PARNIKAR,JAYASHREE	1	8	33	28
36715407000	PIPINOS,IRAKLIS I	1	33	35	28
36725806600	CHUNDRU,SRIKRISHNA	1	11	35	0
36740559002	GODFREY II,CLARKE C	1	6	33	0
36740559003	GODFREY,CLARKE C	1	6	33	0
36740571000	KEYSER,ROBERT	1	18	31	0
36764910802	JANKY,JULIE P	1	18	33	40
36764910803	JANKY,JULIE P	1	18	33	71
36772031000	EBERHARDT,STEVEN	1	30	33	0
36778958700	JACKSON III,JOHN	2	8	31	19
36778958701	JACKSON III,JOHN	2	8	31	19
36778958702	JACKSON,JOHN	2	8	35	82
36778958703	JACKSON III,JOHN	2	87	33	71
36778958704	JACKSON,JOHN	2	8	33	71
36780486300	WILLIAMS,PATRICK	1	37	33	0
36782885400	HOLLAND,COURTNEY	1	20	31	56
36788431309	KAHLER,KIMBERLY	15	43	33	56
36788431310	KAHLER,KIMBERLY	15	43	33	79
36792804300	MAKTABI,MAZEN	15	5	31	0
36838254300	DECLARK,ROBERT	1	30	33	0
36848168601	KINNISON,MALONNIE	1	30	33	79

Nebraska Medicaid Enrolled Providers

Provider ID	Provider Name	Provider Type	Provider Specialty	Practice Type	County
36848436800	REDSTONE,PAUL	1	1	33	0
36848899700	SWEET,STUART C	1	37	33	0
36850635000	MOYERS,JOHN	15	5	31	0
36862813500	MANAOUCHEHRI,AMIR	1	1	31	0
36864163200	HART,LORI RN	30	80	33	55
36890868401	BEUTZ,MICHELLE	1	29	31	0
36892597500	VENKATESH,LATHA MD	1	26	33	0
36892597501	VENKATESH,LATHA MD	1	26	31	0
36892931700	KIM,ESTHER	1	37	33	0
36892931701	KIM,ESTHER	1	37	33	0
36892931702	KIM,ESTHER	1	37	33	0
36892931703	KIM,ESTHER	1	37	33	0
36896972000	FENNELL,CHRISTOPHER	2	1	31	0
36919539803	SUCNAYAN,ROSEMARIE	32	65	33	28
36919539804	SUCNAYAN,ROSEMARIE	32	65	33	28
36923555400	ZABAD,RANA	1	13	33	28
36940444101	MCCONNELL,STUART B	1	1	33	71
36944969601	GAYNOR,LAURENCE	1	30	33	0
36944969602	GAYNOR,LAURENCE	1	30	33	79
36946603301	BERTONI,JOHN	1	13	35	28
36946603302	BERTONI,JOHN	1	13	33	28
36946603303	BERTONI,JOHN	1	13	35	28
36952183300	FILLION,ROBERT J	2	8	33	0
36960694000	KRESOWIK,TIMOTHY	1	2	31	0
36964411300	BRACCIANO,TAMARA	69	49	33	78
36964411301	BRACCIANO,TAMARA	69	49	33	89
36984200400	ARSENAULT,TODD M	1	30	33	0
36984200401	ARSENAULT,TODD	1	30	33	0
37017466803	LEPAOPAO,JANET	32	65	33	28
37017466804	LEPAOPAO,JANET	32	65	33	28
37017466805	LEPOAPOA,JANET	32	65	33	28
37017466806	LEPOAPOA,JANET	32	65	33	28
37017564301	MOHSIN,INTIKHAB	15	5	33	0
37019433902	BOR,TIMEA	1	11	31	8
37019433904	BOR,TIMEA	1	1	32	77
37019433905	BOR,TIMEA	1	1	31	0
37019433906	BOR,TIMEA	1	1	31	0
37019715700	NASEEM,AHSAN MD	1	26	31	1
37019715702	NASEEM,ASHAN MD	1	26	35	55
37044224600	MIKULA,MARILYN	68	49	33	28
37044294401	ZIEGLER,MORITZ	1	70	31	0
37048797900	COLE,WILLIAM A JR MD	1	1	33	77
37056305500	COBLEIGH,MARK RICHARD	5	35	35	77
37060967901	GLAS,RONALD	1	1	31	0
37062120900	AVERY,WILLIAM	1	4	31	0
37086221700	DRYMALSKI,MARK	1	73	31	0
37086385303	GONDALIA,LAKHMAN	1	3	33	0
37086385304	GONDALIA,LAKHMAN	1	3	33	0

Nebraska Medicaid Enrolled Providers

Provider ID	Provider Name	Provider Type	Provider Specialty	Practice Type	County
37088783801	FISHER,FRED	15	5	33	0
37088783802	FISHER,FREDERICK C	15	5	33	0
37092867801	CHURCH,ANN	1	1	33	0
37094645700	MCCLELLAN,DANIELLE	1	8	31	0
37140016100	THOMPSON,CHEYNEY M	1	8	33	59
37142312800	HANSEN,ALFRED R	1	1	31	0
37148463300	EVANS,BRUCE	1	70	31	0
37150598200	GROGGEL,GERALD C	1	11	35	28
37150598200	GROGGEL,GERALD C	1	44	35	28
37150742600	WEEKLY,THOMAS	1	11	33	0
37154803600	GUNBERG,STEVEN	1	30	33	0
37164255900	MEYERS,JONI	15	43	33	56
37164528200	DALESSANDO,MICHAEL	1	30	31	0
37172399601	MACKETY,SARAH RN	30	26	33	55
37172944500	JOHNSON,KARIN	1	20	33	79
37174733300	WAGNER,RONALD	15	5	33	0
37176329200	FREYSINGER,DEBORAH	15	43	33	0
37178970100	KOTELKO,DENNIS	15	5	33	0
37186591900	GOTAAS,KENNETH A	1	11	33	0
37190209400	BLOK,BARBARA	1	67	31	0
37190508700	GROSSETT,ROBERT	1	30	35	0
37202440500	BONNEMA,RACHEL	1	11	33	28
37202440501	BONNEMA,RACHEL	1	11	33	28
37202440502	BONNEMA,RACHEL	1	11	33	28
37204673800	LAKE,ERIC PLMHP	37	26	33	28
37206252300	SULTANI,MTANIUS	1	41	33	28
37206252301	SULTANI,MTANIUS	1	30	33	59
37206252301	SULTANI,MTANIUS	1	41	33	59
37217860703	BRAR,JUGROOP	1	1	33	62
37217860704	BRAR,JUGROOP	1	1	31	71
37217860705	BRAR,JUGROOP	1	1	31	62
37219019101	NAFACH,JALAL	1	8	31	75
37219810400	BHIMASANI,HEMANTH MD	1	26	33	56
37219810401	BHIMASANI,HEMANTH MD	1	26	31	56
37238014601	BEYER,EMANUEL C	1	1	31	73
37238014607	BEYER,EMANUEL	1	1	31	29
37238014608	BEYER,EMANUEL	1	8	31	29
37238014608	BEYER,EMANUEL	1	11	31	29
37238014609	BEYER,EMANUEL C MD	1	26	33	73
37248213700	MCMULLAN,LAURIE	15	5	31	28
37254617700	MCCARTER,MARTIN	1	1	31	0
37260470800	LITTLE,DAVID	2	8	31	0
37264917500	TANNER,MINDY D	1	7	33	0
37272691202	GEORGOPOULOS,GAIA	1	20	33	0
37276042801	ADELSON,ANTHONY	1	30	35	28
37276042802	ADELSON,ANTHONY	1	30	31	28
37276042803	ADELSON,ANTHONY	1	30	35	28
37276042805	ADELSON,ANTHONY	1	30	33	0

Nebraska Medicaid Enrolled Providers

Provider ID	Provider Name	Provider Type	Provider Specialty	Practice Type	County
37284183200	LOWES,BRIAN D	1	11	33	0
37292753300	SCHWERY,WENDY	15	43	33	0
37298280100	MAUSOLF,MICHELLE PLMHP	37	26	33	28
37304998604	ANDERSON,MARK LMHP	36	26	31	79
37304998606	ANDERSON,MARK LMHP	36	26	35	79
37319425900	ANSINGKAR,KAMLESH	1	8	33	0
37319425901	ANSINGKAR,KAMIESH	1	1	33	0
37319447902	ANSINGKAR,KALYANI	69	74	33	28
37325744000	VASQUEZ,EDUARDO	1	11	35	28
37332884401	KRUGER,ROBERT L	1	22	31	28
37336646900	WASHBURN,JOSPEH	1	30	31	0
37348191900	HOWKINS,MICHAEL	15	5	33	56
37350235000	WALL,MICHAEL	1	18	31	0
37350235001	WALL,MICHAEL	1	13	31	0
37350961000	SCHILKE,PETER WILLIAM	1	22	33	79
37354091200	SHARP,WILLIAM	1	2	31	0
37358946100	SCHLAFF,WILLIAM D	1	1	33	0
37362566200	OTTO,RANDOLPH	1	30	33	0
37362782400	SAFFEE,CHRISTAL	29	67	33	55
37362782401	SAFFEE,CHRISTAL	29	67	33	55
37364326903	LASZLO,DANIEL J	1	3	33	0
37376469200	KODAK,TIFFANY (C)	67	62	33	28
37380016800	DESOUZA,EUCLID J	1	34	33	77
37380016805	DESOUZA,EUCLID	1	34	33	28
37380016806	DESOUZA,EUCLID J	1	34	33	0
37382350100	PRABHAKARA,SHALINI	1	67	33	28
37382350101	PRABHAKARA,SHALINI	1	67	33	28
37382350102	PRABHAKARA,SHALINI	1	67	33	28
37382350103	PRABHAKARA,SHALINI	1	67	33	28
37382350104	PRABHAKARA,SHALINI	1	67	31	34
37382350105	PRABHAKARA,SHALINI	1	8	31	93
37386815800	KEATING,WENDY L	69	74	33	28
37386815802	KEATING,WENDY L	69	74	33	28
37386815803	KEATING,WENDY L	69	74	33	28
37388498200	KOWALSKY,ELLEN M	40	19	32	16
37404916700	WALTERS,NATHAN	1	1	31	40
37436503804	WINEMAN,JOHN H (C)	67	26	35	28
37436503806	WINEMAN,JACK (C)	67	62	33	28
37436503810	WINEMAN,JOHN (C)	67	62	33	28
37436503811	WINEMAN,JOHN (C)	67	62	33	28
37436503813	WINEMAN,JOHN (C)	67	62	33	28
37440748500	GRIFFITHS,LEONARD	15	5	33	0
37442499902	DILLEMUTH,GAIL LMHP	36	26	33	77
37444545100	COBB,LOREN	1	11	33	28
37462286000	KETAI,LOREN	1	30	33	0
37466385100	BLOINK,STEVEN	1	1	33	0
37466417300	MILLER,CHARLES	1	14	33	0
37466777200	LANGNAS,ALAN	2	2	35	28

Nebraska Medicaid Enrolled Providers

Provider ID	Provider Name	Provider Type	Provider Specialty	Practice Type	County
37486458600	RECTOR,JERALD	1	8	33	55
37486458600	RECTOR,JERALD	1	11	33	55
37490808100	OTTERBERG,ERIK T	1	20	33	28
37490808101	OTTERBERG,ERIK T MD	1	20	35	28
37490808102	O'HERBERG,ERIC	1	20	33	28
37506588400	ELDRIDGE,DAWN	29	44	33	0
37517819301	KAKISH,EYAD	1	8	33	28
37517819302	KAKISH,EYAD	1	1	31	0
37517819305	KAKISH,EYAD	1	11	31	28
37540678902	ROTHBERG,ALAN	1	30	33	0
37554481300	BACHWICH,DALE	1	10	32	0
37566682400	LAWRENCE,SHAWN S	1	8	33	21
37566682402	LAWRENCE,SHAWN S	1	8	33	21
37566682403	LAWRENCE,SHAWN S	1	8	33	88
37566682404	LAWRENCE,SHAWN S	1	8	33	82
37566682405	LAWRENCE,SHAWN	1	8	33	86
37566682406	LAWRENCE,SHAWN	1	1	31	21
37566682408	LAWRENCE,SHAWN	1	1	31	7
37566682408	LAWRENCE,SHAWN	1	8	31	7
37566979000	GRZYBOWSKI,RICHARD	1	30	33	0
37568548000	SIEGEL,CARY	1	30	33	0
37572632100	FRENCH,MIRIAM	15	43	31	0
37594535200	IRFAN,KASHIF	15	5	33	0
37640742400	SAN DIEGO,EMILIANA	1	41	33	28
37644035200	LININGER,THOMAS R	1	12	33	0
37644449301	ENGLAND,THOMAS (C)	67	62	35	40
37644449313	ENGLAND,THOMAS (C)	67	62	35	40
37644449314	ENGLAND,THOMAS (C)	67	62	33	40
37644449315	ENGLAND,THOMAS (C)	67	62	33	40
37646966400	HANDRICH,ELDON	1	1	31	73
37650734701	SILVER,DAVID G	1	6	33	0
37650734701	SILVER,DAVID G	1	33	33	0
37652974801	KRAMER,MARY LMHP	36	26	35	55
37656481900	CASS,STEPHEN	1	70	31	0
37658268900	SUGUITAN,EDNA	1	1	31	10
37662069101	WHARF,JUDITH	15	43	33	28
37662170900	CHAN,KENNY	1	37	31	0
37662439800	MELLOR,JAYNE PLMHP	37	26	33	28
37662439801	MELLOR,JAYNE PLMHP	37	26	33	55
37670404600	VIERGEVER,SUSAN	1	11	31	0
37674825305	HALSTED,MARK	1	30	33	28
37674825306	HALSTED,MARK	1	30	31	28
37678495800	WHITE,DAVID C	1	1	31	0
37680469300	IQBAL,VASEEM	1	30	31	28
37680469301	IQBAL,VASEEM	1	30	33	28
37682971402	LANE,GEOFFREY	15	5	33	0
37684683201	BECK,BRYAN	2	67	33	0
37694637500	PATTERSON,SARA	1	37	33	0

Nebraska Medicaid Enrolled Providers

Provider ID	Provider Name	Provider Type	Provider Specialty	Practice Type	County
37698232102	VOGEL,MICHELLE	1	16	33	0
37698232103	VOGEL,MICHELLE	1	37	33	0
37698232104	VOGEL,MICHELLE	1	37	33	0
37698232106	VOGEL,MICHELLE	1	37	33	0
37702467100	SMITH,JENNIFER	29	91	33	55
37719060500	BAXTER,BRIAN	1	30	32	0
37719060501	BAXTER,BRIAN	1	30	32	0
37723848000	DINESH,KARUMANCHI	1	26	35	55
37723848001	KARUMANCHI,DINESH	1	26	31	1
37725267700	TSELIOS,NIKOLAOS	40	19	35	28
37748897601	DEEGAN,THOMAS	1	67	31	28
37748897602	DEEGAN,THOMAS	1	37	31	28
37748897602	DEEGAN,THOMAS	1	67	31	28
37748897603	DEEGAN,THOMAS	1	37	31	28
37748897603	DEEGAN,THOMAS	1	67	31	28
37748897604	DEEGAN,THOMAS	1	37	33	28
37748897604	DEEGAN,THOMAS	1	67	33	28
37758613300	TORRES,JOHN E	1	1	33	0
37772130200	BROOKS-KAYAL,AMY	1	37	31	0
37774333301	OLESZEK,JOYCE GRZESIAK	1	37	31	0
37774558100	GREEN,REBECCA	1	37	35	0
37774984300	KREIDER,DAN	1	30	33	0
37774984301	KREIDER,DAN	1	30	33	0
37776276003	SMITH,JOSHUA	15	5	35	28
37778785300	KLEIBER,BENJAMIN	1	6	33	0
37792245900	KAZMERSKI,JENNIFER LMHP	36	26	32	1
37792245901	KAZMERSKI,JENNIFER LMHP	36	26	35	40
37792245902	KAZMERSKI,JENNIFER LMHP	36	26	31	71
37815917600	SHARMA,ANUPAMA	1	1	33	0
37819029045	HANKINS,ELEANOR	32	65	33	45
37819029047	HANKINS,ELEANOR	32	49	33	54
37819029052	HANKINS,ELEANOR BRAVO	32	65	33	27
37819029054	HANKINS,ELEANOR	32	65	33	28
37821739703	PRASAD,ANCHALA	69	74	35	33
37844205300	WILSON,JAMES	1	30	33	0
37846680300	AHNEN,DENNIS	1	1	35	0
37858525700	KING,SCOTT	1	16	31	0
37866586000	COOK,JANE	2	30	31	28
37866586001	COOK,JANE	2	30	33	28
37866586002	COOK,JANE	2	30	33	28
37878818708	CALDWELL,ALICIA LIMHP	39	26	32	28
37886447500	ROMERO,PAOLO	1	41	33	0
37888667800	HOLMES,CHRISTOPHER	1	1	33	0
37950544900	WIRT,TIMOTHY C	1	14	33	0
37952626703	OGDEN,KATHLEEN	1	8	35	28
37952626707	OGDEN,KATHLEEN	1	8	35	28
37952626708	OGDEN,KATHLEEN	1	8	35	28
37958081700	MCCLAY,JAMES	1	1	31	28

Nebraska Medicaid Enrolled Providers

Provider ID	Provider Name	Provider Type	Provider Specialty	Practice Type	County
37958081701	MCCLAY,JAMES	1	1	31	28
37958081702	MCCLAY,JAMES	1	1	31	28
37960734900	HATCHER,JEFFREY	2	8	35	28
37960734901	HATCHER,JEFFRY	2	8	33	28
37960736702	HATCHER,ANTHONY L	2	8	35	28
37960736703	HATCHER,ANTHONY L	2	8	35	89
37960736704	HATCHER,ANTHONY	2	8	35	28
37960736705	HATCHER,ANTHONY	2	8	33	28
37960736706	HATCHER,ANTHONY	2	8	33	28
37960736707	HATCHER,ANTHONY	2	8	33	28
37960736708	HATCHER,ANTHONY	2	8	33	28
37960736709	HATCHER,ANTHONY	2	8	33	77
37960736710	HATCHER,ANTHONY	1	8	33	28
37960736711	HATCHER,ANTHONY	1	8	33	13
37964251700	TAYLOR,GREGORY	1	30	35	0
37964251701	GROSSETT,ROBERT	1	30	35	0
37964251702	GROSSETT,ROBERT	1	30	35	0
37964251703	GROSSETT,ROBERT	1	30	33	0
37964822000	HAMMEL,JAMES M	1	1	31	71
37964822001	HAMMEL,JAMES	1	33	35	28
37964822002	HAMMEL,JAMES	1	37	33	28
37964822003	HAMMEL,JAMES	1	6	31	28
37964822003	HAMMEL,JAMES	1	37	31	28
37970646401	CHANG,VICTOR	1	1	31	0
37976307400	FOX,LAURA	15	43	31	40
37982008300	GRUCA,PAWEL P	1	30	31	0
37992385400	HUBERT,RODERICK L	1	11	35	77
38019906200	TSAI,CHUN HUI	1	1	31	0
38042773800	PRIMM,DONNA POLK LMHP	36	26	33	28
38048656700	SHAFER,REED C	1	11	33	0
38050558000	HULETT-BOWLING,REBECCA	1	30	33	0
38052256600	JUDSON,MICHAEL (C)	67	62	31	1
38062755000	SCHMIT,BERNDT	1	30	33	0
38070517102	AMEKU,YOSH	40	19	33	55
38072815201	REBENSDORF,MARGARET	29	41	33	77
38072815202	REBENSDORF,MARGARET	29	41	33	28
38072815203	REBENSDORF,MARGARET	29	41	33	28
38072815204	REBENSDORF,MARGARET	29	41	33	28
38072815205	REBENSDORF,MARGARET	29	41	33	28
38072950004	K MART PHCY #4130	50	87	10	28
38072950006	K MART PHCY #7024	50	87	10	79
38072950007	K MART PHCY #4813	50	87	10	0
38072950009	K MART PHCY #7493	50	87	10	28
38072950012	K MART PHCY #3814	50	87	10	10
38072950013	K MART PHCY #3907	50	87	10	40
38072950016	K MART PHCY #7579	50	87	10	28
38080437700	MAHAPATRA,SABYASACHI	1	8	31	24
38080437701	MAHAPATRA,SABYASCHI	1	6	31	1

Nebraska Medicaid Enrolled Providers

Provider ID	Provider Name	Provider Type	Provider Specialty	Practice Type	County
38080437704	MAHAPATRA,SABYASACHI	1	6	33	55
38080437705	MAHAPATRA,SABYASACHI	1	6	33	1
38080437706	MAHAPATRA,SABYASACHI	1	6	33	40
38080437707	MAHAPATRA,SABYASACHI	1	6	33	71
38080437709	MAHAPATRA,SABYASACHI	1	6	32	56
38080437710	MAHAPATRA,SABYASACHI	1	6	33	55
38082276502	HEDRICK,JODANNE	2	16	33	0
38082276503	HEDRICK,JODANNE	2	16	33	28
38082276504	HEDRICK,JODANNE	2	16	33	28
38082276505	HEDRICK,JODANNE	2	16	33	28
38082276507	HEDRICK,JODANNE	2	16	33	28
38104961700	ROTTIER,ANDREA	68	49	33	28
38106264900	JULIEN,LUCAS	1	28	33	28
38106264901	LUCAS,JULIEN	1	28	31	28
38106264901	LUCAS,JULIEN	1	30	31	28
38113364006	BELANDRES,SOLITA	32	65	33	28
38123817900	MAHMOOD,MUHAMMAD	1	22	33	28
38123817901	MAHMOOD,MUHAMMAD	1	22	33	28
38134825100	MCGOWAN,KATHERINE CADAC	78	26	33	79
38134825102	MCGOWAN,KATHERINE LADC	78	26	33	7
38134825103	MCGOWAN,KATHERINE LADAC	78	26	33	17
38134825104	MCGOWAN,KATHERINE LADC	78	26	33	17
38144383103	RUBENS,LAWRENCE	1	20	33	59
38154932100	BUJOLD,SCOTT	1	1	31	34
38158570400	WILLSON,MICHAEL	1	30	35	0
38164461100	OEGEMA,ANNA	29	6	33	0
38166915401	MISSEL,MICHELE LMHP	36	26	33	27
38166915402	MISSEL,MICHELE LMHP	36	26	35	27
38168876103	JOHNSON,JULIE	1	37	33	0
38170148700	THOMPSON,ROBERT	1	6	33	0
38170148701	THOMPSON,ROBERT	1	2	33	0
38174056600	AJLUNI,NADER	2	37	31	0
38182212303	OBRIST,BRIAN LMHP	36	26	35	13
38182212304	OBRIST,BRIAN LIMHP	39	26	33	28
38182526300	KOZLOWSKI,MARK	1	1	33	0
38188340800	ALCHOMMALI,AHMAD	1	1	31	34
38188340807	ALCHOMMALI,AHMAD	1	1	32	77
38188340810	ALCHOMALLI,AHMAD MD	1	1	31	59
38188340811	ALCHOMMALI,AHMAD	1	67	33	28
38188340812	ALCHOMMALI,AHMAD	1	67	33	28
38188340814	ALCHOMMALI,AHMAD	1	1	33	28
38188340815	ALCHOMMALI,AHMAD	1	1	33	77
38188340820	ALCHOMMALI,AHMAD	1	1	31	0
38188340821	ALCHOMMALI,AHMAD	1	1	31	40
38188340822	ALCHOMMALI,AHMAD	1	67	31	0
38188340823	ALCHOMMALI,AHMAD	1	1	31	1
38194279702	JORGENSEN,KARI	32	65	33	55
38204411800	HOGEN,DANIEL	2	67	33	0

Nebraska Medicaid Enrolled Providers

Provider ID	Provider Name	Provider Type	Provider Specialty	Practice Type	County
38204815501	OLSON,MEGAN	69	74	33	34
38217071704	TOLEDO MEYERS,JANICE	32	65	33	12
38217071709	TOLEDO,JANICE	32	65	33	28
38217071715	TOLEDOMEYERS,JANICE	32	65	33	28
38231993900	SMADI,YAMEN	1	13	33	0
38231993900	SMADI,YAMEN	1	37	33	0
38231993900	SMADI,YAMEN	1	38	33	0
38250187200	SCHWARTZ,JEFFREY S	1	29	33	0
38260084100	WADSWORTH,DEBORAH	1	30	33	0
38274294301	HSIEH,PAUL SEK-BIN	1	30	33	0
38274294302	HSIEH,PAUL	1	30	33	79
38302993700	HARRISON,STEPHANIE	29	16	33	0
38315480103	SAURE,ELLEN	32	65	33	55
38325895754	GREAT LAKES DIABETIC SUPPLY INC	62	54	62	0
38327193700	KHAIRALLA,TAREG	1	2	33	0
38327193700	KHAIRALLA,TAREG	1	20	33	0
38331354400	KHALIL,MOHAMMAD	1	11	33	0
38332070501	MARIAN HOME HLTHCARE DBA MERCY HOME	14	87	62	87
38332070562	MARIAN HOME HLTH DBA MERCY HOME CR	62	87	62	0
38352046700	LINDENFELD,JOANNE	1	1	31	0
38356351800	ENGLUND,JANET	1	37	33	0
38366148705	NASIR,LAETH	1	8	35	28
38366148708	NASIR,LAETH	1	8	35	28
38366148709	NASIR,LAETH	1	8	35	28
38366148710	NASIR,LAETH S	1	11	33	28
38366148711	NASIR,LAETH	1	8	35	28
38366148711	NASIR,LAETH	1	37	35	28
38366148711	NASIR,LAETH	1	48	35	28
38366148712	NASIR,LAETH	1	1	33	28
38384592000	BABAOFF,ARASH MD	1	37	31	0
38386498200	BURTON,ERIC	1	13	31	40
38394247000	BENDER,SEAN	1	1	33	0
38394247001	BENDER,SEAN	1	1	33	0
38394247002	BENDER,SEAN	1	1	33	0
38404716402	DELSH,EVA	69	49	33	93
38404716403	DELSH,EVA	69	49	33	30
38404716405	DELSH,EVA	69	49	33	30
38404716407	DELSH,EVA	69	74	33	1
38404716408	DAWSON,EVA	69	49	33	93
38430438300	KINOT,GLENN	1	11	33	0
38444961400	SHULMAN,HOWARD	1	22	33	0
38446312900	DAVIS,KARLOTTA M	1	16	31	0
38446364700	NANCE,JUDITH	68	49	33	28
38446448800	SABLE,DAVID	1	11	33	0
38446929103	WILKENS,ROSS M	1	20	33	0
38456996000	FISHER,WAYNE (C)	67	62	33	28
38458115200	STREET,PATRICIA LIMHP	39	26	35	55
38460469708	MCCASLIN,DEBRA S	1	37	35	28

Nebraska Medicaid Enrolled Providers

Provider ID	Provider Name	Provider Type	Provider Specialty	Practice Type	County
38460469717	MCCASLIN,DEBRA	1	37	33	28
38466365800	CADNAPAPHORNCHAI,MELISSA	1	1	31	0
38470009400	SIE,KATHLEEN	1	37	33	0
38472198501	HITCHON,PATRICK	1	1	31	0
38472198501	HITCHON,PATRICK	1	2	31	0
38482658000	DICK,JENNIFER	29	91	33	28
38488177300	PELAK,VICTORIA	1	70	31	0
38494871100	MURPHY,ALLISON	1	67	31	0
38498020217	PETER,JENNIFER (C)	67	62	35	28
38498020218	PETER,JENNIFER (C)	67	26	36	28
38498020219	PETERS,JENNIFER LMHP	36	26	33	28
38536744800	MEHOLIC,ANDREW	1	30	33	0
38542170900	JEFFERIS,KENNETH R	1	1	31	0
38548323200	HENRY,GEORGE P	1	1	33	0
38554837000	HOAGBIN,JOSEPH	1	1	31	0
38554837003	HOAGBIN,JOSEPH E	1	42	35	28
38554837005	HOAGBIN,JOSEPH	1	42	33	40
38554837006	HOAGBIN,JOSEPH	1	1	31	0
38558488600	POLLENS,JEFFREY DPM	7	48	62	28
38560356201	LARSEN,LAURA	1	4	33	0
38584018500	MCCABE,JEROME	1	30	33	0
38584676100	NICHOLS,DEAN	15	5	33	0
38586666701	CHAFFIN,DONALD	1	22	33	0
38590638000	STREUBEL,ANUSHA	1	37	31	0
38598008700	HUBERT,PAULA R	1	16	35	28
38602908300	NYDAM,JANE	1	37	33	0
38602908301	NYDAM,JANE	1	37	33	0
38602908302	NYDAM,JANE	1	37	33	0
38602908303	NYDAM,JANE	1	37	33	0
38602908305	NYDAM,JANE	1	37	33	0
38602908307	NYDAM,JANE	1	37	33	0
38602908308	NYDAM,JANE	1	37	33	0
38602908309	NYDAM,JANE	1	16	33	0
38602908310	NYDAM,JANE	1	6	33	0
38602908310	NYDAM,JANE	1	37	33	0
38602908311	NYDAM,JANE	1	37	33	0
38602908312	NYDAM,JANE	1	6	33	0
38602908312	NYDAM,JANE	1	37	33	0
38602908313	NYDAM,JANE	1	37	33	0
38602908314	NYDAM,JANE	1	37	33	0
38602908320	NYDAM,JANE	1	16	33	79
38614637500	SCHIFF,DONALD	1	1	31	0
38621839300	HUSAIN,RUBAB	1	8	31	80
38621839301	HUSAIN,RUBAB	1	8	31	80
38621839302	HUSAIN,RUBAB	1	8	33	55
38623934601	PATRA,KUNAL	36	26	33	87
38623934602	PATRA,KUNAL MD	1	26	33	22
38623934603	PATRA,KUMAR MD	1	26	33	0

Nebraska Medicaid Enrolled Providers

Provider ID	Provider Name	Provider Type	Provider Specialty	Practice Type	County
38632208800	WEIL,JOHN	1	1	31	0
38632254400	MCALISTER,WILLIAM	1	30	33	0
38644079500	SHUNDOFF,SHERYL (C)	67	62	33	10
38644079503	SHUNDOFF,SHERYL (C)	67	62	33	10
38644079504	SHUNDOFF,SHERYL (C)	67	62	35	10
38644079505	SHUNDOFF,SHERYL (C)	67	62	35	10
38644079513	SHUNDOFF,SHERYL (C)	67	62	35	21
38646243601	OAKS,KAREN A LMHP	36	26	33	87
38660526501	BURK,NANCY	1	8	33	0
38664189100	NUSS,RACHELLE FAYE	1	37	31	0
38666661501	VENNE,STEPHEN L	32	65	33	0
38668866700	FEHR,JAMES	15	5	33	0
38680721401	MAULE,CYNTHIA	1	1	31	0
38686701901	BAER,JOSEPH	1	67	33	28
38696172100	HALL,DEBORAH	1	1	31	0
38696289700	VERMA,SAMEER	15	43	33	0
38698859500	SUNDARAM,SHIKHA	1	1	31	0
38748320800	BONADIO,WILLIAM	1	37	31	0
38748655300	BLECK.LINDA CSW	44	80	35	79
38750474102	SOLBERG,LLOYD	1	6	33	0
38750727700	LEE,DIANA	69	74	33	55
38756375300	CASPER,LOUISE	68	49	33	28
38758030400	BEAUCHAINE,KATHRYN	68	64	33	28
38758030401	BEAUCHAINE,KATHRYN	68	64	33	28
38758030402	BEAUCHAINE,KATHRYN	68	64	33	28
38758030403	BEAUCHAINE,KATHRYN	68	64	33	28
38758030404	BEAUCHAINE,KATHRYN	68	64	33	28
38758030405	BEAUCHAINE,KATHRYN	68	64	33	28
38758030409	BEAUCHAINE,KATHRYN	60	87	31	28
38758030411	CHRISTENSEN,JULIE	60	87	31	28
38758030414	BEAUCHAINE,KATHRYN	68	64	31	28
38758030415	BEAUCHAINE,KATHRYN	68	64	31	28
38758030420	BEAUCHAINE,KATHRYN	68	87	31	28
38758030421	BEAUCHAINE,KATHRYN	68	87	33	28
38758030422	BEAUCHAINE,KATHRYN	60	64	31	28
38758117100	DILLINGHAM,MARK A	1	44	32	0
38760430600	HARLOW,MARK L	1	20	33	0
38770999800	SPANNING,MARY	1	29	33	0
38770999801	SPANNING,MARY	1	11	33	0
38772725401	NESTOR,OLGA	69	74	33	28
38772725402	NESTOR,OLGA	69	74	33	28
38778708900	SENNETT,HOLLY	29	2	35	28
38782285600	BUDZINSKI,SUZANNE	68	49	33	55
38784577800	GIGSTEAD,KATIE	68	49	33	28
38802305500	NIGRELLI,ANDRIANA	29	1	31	0
38804605400	SELL,JASON	1	1	33	0
38804605401	SELL,JASON	1	1	33	0
38804605402	SELL,JASON	1	1	33	0

Nebraska Medicaid Enrolled Providers

Provider ID	Provider Name	Provider Type	Provider Specialty	Practice Type	County
38804605405	SELL,JASON	1	1	33	0
38813536900	RAZAVI,MEHRDAD	1	13	33	28
38848409310	QUISSELL,BARBARA	1	37	33	0
38848409311	QUISSELL,BARBARA	1	37	33	0
38848409312	QUISSELL,BARBARA	1	37	33	0
38848409314	QUISSELL,BARBARA	1	16	33	0
38848409315	QUISSELL,BARBARA	1	37	33	0
38848409317	QUISSELL,BARBARA	1	37	33	0
38852792201	SCHULZ,ROBERT	29	6	35	79
38852792204	SCHULZ,ROBERT	29	6	33	0
38852812202	CLEMENTSON,JUDY A (C)	67	62	35	55
38852812204	CLEMENTSON,JUDY	67	13	33	55
38856962119	DIONISOPOULOS,PETER	1	6	33	55
38856962121	DIONISOPOULOS,PETER N	1	6	33	1
38856962122	DIONISOPOULOS,PETER N	1	6	33	40
38856962123	DIONISOPOULOS,PETER N	1	6	32	56
38856962124	DIONISOPOULOS,PETER N	1	6	33	71
38856962126	DIONISOPOULOS,PETER MD	1	6	33	55
38856962127	DIONISOPOULOS,PETER	1	6	31	1
38856962128	DIONISOPOULAS,PETER	1	6	31	1
38858775900	KLAESER,MICHAEL	15	43	31	40
38860010000	DEMOTT,LYNN LIMHP	39	26	35	28
38860010002	DEMOTT,LYNN LMHP	36	26	35	28
38860014202	BATES,PATTI JO	69	49	33	28
38860720300	WEIS,THOMAS PA	22	26	33	28
38862590000	ZIMNY,JOHN WILLIAM	1	37	31	0
38864592600	JARMUSKEWICZ,JAMES	1	37	33	0
38878538400	MERCER,DAVID	1	2	35	28
38917156200	SHARMA,AKHILESH	1	1	31	71
38917156201	SHARMA,AKHILESH	1	42	35	28
38921536500	AJLOUNI,KHALDOUN	40	19	33	55
38932209100	TEIGEN,L D	5	35	33	79
38938773500	BURDICK,DUNCAN	1	70	31	0
38940275100	NORGARD,MICHAEL J	1	41	31	56
38946057200	KLEINSCHMIDT-DEMASTERS,BETTY	1	22	33	0
38948722007	GRABOWSKI,CAROLA	68	49	33	27
38952604900	DANFORD,DAVID A	1	6	35	28
38952604900	DANFORD,DAVID A	1	37	35	28
38952604902	DANFORD,DAVID	1	6	33	28
38952604903	DANFORD,DAVID A	1	37	33	28
38952604905	DANFORD,DAVID	1	6	31	40
38952862900	GEWEKE,LYNN	1	13	31	0
38954672100	SMITH,GREGORY S	1	22	31	28
38960704200	BLOOMBERG,JASON	1	1	31	0
38960704201	BLOOMBERG,JASON	1	1	31	7
38960704201	BLOOMBERG,JASON	1	8	31	7
38964581201	BAUMEISTER,JEAN	68	64	33	55
38964699500	MONGAN,PAUL	15	5	33	0

Nebraska Medicaid Enrolled Providers

Provider ID	Provider Name	Provider Type	Provider Specialty	Practice Type	County
38964794400	BURRIS,LARRY R	1	44	31	0
38980705800	SAUBERAN,DONALD	1	18	32	55
38992442500	BERRA,THERESA CSW	44	80	35	28
38998789501	WIDICKER,KIMBERLY CSW	44	80	33	55
39028806900	ZOUTENDAM,RONALD	1	8	31	0
39038319402	IMRAY,THOMAS	1	30	35	28
39038319403	IMRAY,THOMAS J	1	30	31	28
39038319405	IMRAY,THOMAS	1	30	33	28
39038319406	IMRAY,THOMAS	1	30	33	28
39038351700	HORWITZ,VERN	15	43	33	56
39038351701	HORWITZ,VERNON	15	43	33	55
39038381700	HORWITZ,VERNON	15	43	33	79
39048629901	GILLER,ROGER	1	1	31	0
39048629902	GILLER,ROGER H	15	5	33	0
39056710401	SEMON,BRUCE A	1	1	31	73
39060277300	STAMM,ELIZABETH	1	1	33	0
39060277301	STAMM,ELIZABETH	1	30	33	0
39062588902	UTRIE JR,JOHN W	2	16	31	28
39066578717	MELVIN,JEFFREY (C)	67	62	35	55
39066578725	MELVIN,JEFF (C)	67	62	33	55
39066578728	MELVIN,JEFF (C)	67	62	33	55
39066578729	MELVIN,JEFF (C)	67	62	33	55
39066578731	MELVIN,JEFF (C)	67	62	35	55
39066578732	MELVIN,JEFF (C)	67	62	35	55
39066578733	MELVIN,JEFF (C)	67	62	35	55
39066578734	MELVIN,JEFF (C)	67	62	35	55
39066578735	MELVIN,JEFF (C)	67	62	35	55
39066578736	MELVIN,JEFFREY (C)	67	62	35	55
39066821301	PLUMMER,KIM LMHP	36	26	32	77
39066821304	PLUMMER,KIMBERLY LIMHP	39	26	32	77
39066821326	PLUMMER,KIM LIMHP	13	26	2	77
39066904100	KITOWSKI,JEROME	1	67	31	0
39070452101	SANDSTROM,ROBERT	32	65	33	87
39076155603	GEIGER,KRISTEN	1	20	33	0
39076155603	GEIGER,KRISTEN	1	37	33	0
39076286400	PATTERSON,CATHY PTA	69	49	33	33
39076286401	PATTERSON,CATHY OTA	69	49	33	33
39081868200	ST MARYS HOSPITAL MED CTR	10	66	0	0
39082130100	OLSEN,KATHRYN	1	30	33	0
39082130101	OLSEN,KATHRYN	1	30	33	0
39084853900	SMITH,GREGORY L	1	70	31	0
39086893200	MILLS,ANGELA	1	11	33	0
39096033000	BIGGERSTAFF,GILLIAN	5	35	33	0
39111789000	THAKKER,ANGELI J	40	19	32	28
39128274703	DESHAZER,DOUGLAS	40	19	33	28
39140350200	KANE JR,DANIEL DAVID	1	20	32	56
39144025200	STEWART,CHARLES	1	1	31	0
39144025203	STEWART,CHARLES	1	1	31	28

Nebraska Medicaid Enrolled Providers

Provider ID	Provider Name	Provider Type	Provider Specialty	Practice Type	County
39144025204	STEWART,CHARLES	1	1	31	28
39144749700	SAYDJARI,RAZI	1	14	33	0
39150206500	DELMORE,MARGARET	1	1	31	71
39155664100	MIDWEST EYE LABORATORIES INC	62	87	62	0
39156285100	SINGER,JAMES R	1	44	33	0
39156875900	CAROLAN,PATRICK	1	37	31	0
39160970500	MCDONALD,BRADLEY MD	1	70	33	0
39162764904	SULLIVAN,MICHAEL	1	8	31	91
39162764905	SULLIVAN,MICHAEL W	1	8	31	31
39162764906	SULLIVAN,MICHAEL W	1	8	33	91
39164144301	SWANSON,THOR D	1	8	33	0
39164144302	SWANSON,THOR	1	8	33	0
39164144303	SWENSEN,THOR	1	70	33	0
39164144304	SWANSON,THOR	1	1	33	0
39164144310	SWANSON,THOR DAVID	1	8	31	0
39164144310	SWANSON,THOR DAVID	1	11	31	0
39164365300	WENZELL,JOSEPH	15	43	33	0
39164876401	AMMESMAKI,FRANK	1	1	31	0
39166329600	CARLSON,BRENT	1	67	33	0
39166903501	ZIMMER,JOHN	40	19	33	0
39166906700	RIEHL,ANITA	68	49	33	55
39172012000	FRIES,PATTI	6	87	33	28
39172012001	FRIES,PATTI	6	87	35	28
39172012002	FRIES,PATTI	6	18	33	77
39174048500	GUTMANN,DANIEL	1	1	33	0
39174606302	HOAK,KELLY	68	49	33	59
39174606303	HOAK,KELLY	68	49	33	22
39178837700	MISKY,GREGORY	1	29	33	0
39178837701	MISKY,GREGORY	1	70	31	0
39180253600	MANDT,MARIA	1	1	31	0
39180283100	LINE,MICHAEL R	1	37	33	0
39180283101	LINE,MICHAEL R	1	16	33	0
39180283102	LINE,MICHAEL R	1	37	33	0
39180283103	LINE,MICHAEL R	1	37	33	0
39180283104	LINE,MICHAEL R	1	37	33	0
39180283106	LINE,MICHAEL R	1	37	33	0
39180283111	LINE,MICHAEL	1	16	33	0
39188211500	ECKSTROM,PHILIP	1	30	33	59
39188211501	ECKSTROM,PHILIP	1	30	33	59
39188263201	WATSON,JAMIE	68	64	31	28
39188263202	WATSON,JAMIE	68	64	33	28
39188263203	WATSON,JAMIE	68	64	33	28
39188263204	WATSON,JAMIE	68	64	31	28
39188263205	WATSON,JAMIE	68	64	33	28
39188263206	WATSON,JAMIE	68	64	31	28
39188263207	WATSON,JAMIE	68	64	33	28
39188263208	WATSON,JAMIE	68	64	33	28
39188263209	WATSON,JAMIE	68	64	33	28

Nebraska Medicaid Enrolled Providers

Provider ID	Provider Name	Provider Type	Provider Specialty	Practice Type	County
39188263210	WATSON,JAMIE	68	64	31	28
39189289200	HEARTLAND CHIROPRACTIC ASSOC	5	35	2	0
39189435426	OASIS CNSLG INTERNATIONAL-CTA	13	26	5	59
39189435427	OASIS CNSLG INTL-ONEILL-CTA	13	26	3	45
39190025527	JACKSON RECOVERY CTRS-RTC	82	26	62	0
39190093113	ONAWA FAMILY DENTISTRY	40	19	3	0
39190129800	MID-PLAINS CTR FOR BEHAV HLTHCARE	12	26	3	40
39190129826	MID-PLAINS CTR FOR BEH HLTH-DAY TX	77	26	62	40
39190445700	CHACKO,JOB	1	34	33	0
39190445700	CHACKO,JOB	1	37	33	0
39190497510	PRARIE HAVEN HOSPICE-NORTHFIELD VLA	11	82	0	77
39190497570	PRAIRIE HAVEN HOSPICE-HEMINGFORD	11	82	0	79
39190497571	PRAIRIE HAVEN HOSP-HERITAGE GERING	11	82	0	79
39190497572	PRAIRIE HAVEN HOSPICE-SCOTTSBLU NC	11	82	62	79
39190497575	PRAIRIE HAVEN HOSPICE-MITCHELL CC	11	82	0	79
39190497576	PRAIRIE HAVEN HOSP-HERITAGE BRGPRT	11	82	0	79
39190497577	PRAIRIE HAVEN HOSPICE-KIMBALL CO	11	82	0	79
39190497578	PRAIRIE HAVEN HOSPICE-CHIMNEY ROCK	11	82	0	79
39190655000	RUB,JEFFREY ALLAN DC	5	35	62	59
39190676513	CARDIOVASCULAR ASSOC PC	13	6	3	0
39191303226	FAMILY SOLUTIONS	13	26	3	55
39191456609	MIDWEST PATHOLOGY SPECIALISTS NO 72	13	22	3	28
39191456612	MIDWEST PATHOLOGY SPECIALISTS	13	22	3	28
39191456613	MIDWEST PATHOLOGY SPECIALISTS	13	22	3	0
39191641126	WESTERN VOCATIONAL SERVICES INC	13	26	3	1
39191975200	BENKELMAN PHCY	50	87	8	29
39196019100	WARNEKE,CHRISTIAN A DC	5	35	62	93
39197610626	NEW TOMORROWS CNSLG CTR	13	26	5	28
39198427300	CAMPBELL DRUG	50	87	8	35
39198586400	STOCKWELL PHARMACY	50	87	8	55
39198805400	SULLIVAN,SHELBY	1	6	33	0
39198805400	SULLIVAN,SHELBY	1	11	33	0
39198826426	RENEWAL MINISTRIES INC	13	26	3	55
39199249800	PSYCHOTHERAPY INC	67	62	62	55
39199594200	SOUTHPOINTE FAMILY PHYSICIANS PC	13	8	3	55
39199966200	MIDWEST ANESTHESIA SERVICES LLC	15	43	5	28
39199966202	MIDWEST ANESTHESIA SVCS	15	43	3	28
39199966215	MIDWEST ANESTHESIA SVCS	15	43	5	28
39200579300	THE MEDICINE SHOPPE	50	87	8	34
39200784100	MCCOY,SHELLEY JEAN	1	8	62	79
39201810826	TEAM INC	13	26	3	28
39203052700	NIOBRARA VOLUNTEER RESCUE UNIT	61	59	62	54
39203650100	HEIBEL,MARK D	1	7	62	55
39204012700	PRESCHER,SCOTT W	1	8	62	28
39204508400	HOLCOMB PHARMACY PC	50	87	8	21
39213568901	LI,HUAGUI	1	6	33	28
39213568902	LI,HUAGUI	1	6	35	0
39213568904	LI,HUAGUI	1	6	35	71

Nebraska Medicaid Enrolled Providers

Provider ID	Provider Name	Provider Type	Provider Specialty	Practice Type	County
39213568904	LI,HUAGUI	1	11	35	71
39242151501	BRUETT,TODD LIMHP	39	26	33	28
39242151502	BRUETT,TODD LIMHP	39	26	35	77
39242585102	SCHELLPFEFFER,DONALD A	15	5	33	0
39244382600	SMEJKAL,BARBARA	68	49	33	27
39244529803	ANDERSON,GARY E	15	43	31	0
39244529804	ANDERSON,GARY	15	43	33	0
39248157701	FIEDLER,BRIAN S MD	1	30	35	0
39256374500	CARLSON,KAREN	1	16	35	28
39256374501	CARLSON,KAREN	1	16	33	28
39256851200	HORNER,WILLIAM	15	5	33	0
39258097601	DENELL,ROBERT FRANCIS	32	65	33	55
39258097602	DENELL,ROBERT	32	65	33	55
39258097603	DENELL,ROBERT	32	65	33	55
39258308700	WOLOVER,ARTHUR	15	43	33	56
39258308701	WOLOVER,ARTHUR	15	43	33	55
39258960303	SLONIKER,MICHAEL	68	64	32	0
39258960305	SLONIKER,MICHAEL	68	64	32	0
39262808100	CAINE,AUDREY A	1	30	33	0
39264912800	STERK,LEANN	29	91	31	0
39272339400	BALES,STEPHEN	29	34	33	0
39272799400	BROWN,LAURA	1	1	31	0
39272879700	GROFF,RACHEL	1	11	33	0
39274718700	MACK,CARA L	1	70	31	0
39274882200	LANG,DAVID H	1	20	33	0
39276971001	SAXTON,MARK L	1	24	33	28
39278711700	HARDY,SUSAN CSW	44	80	35	28
39278795000	BARRETTE,ERICA	1	1	33	0
39282630100	OLDEHOEFT,ADAM J	32	65	33	27
39282630101	OLDEHOEFT,ADAM J	32	65	33	77
39282630102	OLDEHOEFT,ADAM J	32	65	33	13
39282630103	OLDEHOEFT,ADAM J	32	65	33	28
39282630104	OLDEHOEFT,ADAM J	32	65	33	77
39282630105	OLDEHOEFT,ADAM	32	65	33	28
39282630111	OLDEHOEFT,ADAM J	32	65	33	28
39282630112	OLDEHOEFT,ADAM	32	65	33	28
39282630113	OLDEHOEFT,ADAM	32	65	33	28
39284291600	HRUZ,PAUL	1	37	35	0
39284683301	JONES,LYNETTE LMHP	36	26	35	28
39284693900	JOHNSON,TERESHEL	5	35	32	28
39328185201	SCHOENBECK,PHILLIP J	1	2	32	73
39338894300	SKIBBA,JOSEPH	1	5	33	0
39344347101	CONNOR,JAMES	1	8	31	31
39344347102	CONNOR,JAMES	1	1	31	73
39344347104	CONNOR,JAMES	1	1	31	71
39348952300	CONOVER,ELIZABETH	29	37	35	28
39348952306	CONOVER,ELIZABETH	29	91	33	28
39352301900	JAMESON,LESLIE	15	5	31	0

Nebraska Medicaid Enrolled Providers

Provider ID	Provider Name	Provider Type	Provider Specialty	Practice Type	County
39354085600	CROSS,KENNETH M MD	1	30	35	0
39354316100	RUNEZ,MANUEL W	1	1	31	0
39358634400	SORENSON,KAREN	40	19	33	10
39374894101	WRIGHT,CHAD PLMHP	37	26	35	59
39374894102	WRIGHT,CHAD CTAI	35	26	35	59
39374894103	WRIGHT,CHAD PLMHP	37	26	33	45
39376357500	SOORI,JANET S	1	30	33	28
39376357504	PIECK,JANET	1	30	33	27
39380197800	ST LOUIS,ERIK	1	13	31	0
39384683000	TROTTER,SYLVIA	7	48	33	77
39384683001	TROTTER,SYLVIA	7	48	33	28
39384683002	TROTTER,SYLVIA	7	48	33	28
39384683003	TROTTER,SYLVIA	7	48	33	28
39384683004	TROTTER,SYLVIA	7	48	33	55
39384999000	JOHNDREAU,MELISSA	40	19	33	55
39386023500	SCHAVE,JASON A DO	2	25	31	28
39386736300	ASHBECK,GERALD	2	1	33	0
39390023200	PALUSKA,THOMAS	1	1	33	0
39421468600	ARTANG,RAMIN	1	6	33	0
39442999300	ZONDAG,TUENIS	1	14	33	0
39444018603	COHEN,SAMUEL	1	22	35	28
39446386801	STEELE,JAMES	1	1	31	0
39446416301	PECK,STEVEN	1	30	33	0
39446416303	PECK,STEVEN	1	30	33	0
39446935800	BROOKS,GREGORY	1	30	33	0
39446935802	BROOKS,GREGORY	1	30	33	0
39446935804	BROOKS,GREGORY	1	30	33	0
39446997000	DUMONCEAUZ,ELIZABETH A	29	16	33	55
39448452101	HARNED,ROGER K	1	30	33	0
39448452102	HARNED,ROGER	1	30	33	0
39458030010	LIPPERT,DONALD	1	1	33	77
39458030030	LIPPERT,DONALD M	1	1	33	28
39458030031	LIPPERT,DONALD M	1	1	33	28
39458030032	LIPPERT,DONALD M	1	1	33	28
39460091100	GLASHEEN,JEFFREY	1	1	31	0
39460569000	KAFTAN,HAROLD A	1	37	35	28
39460569001	KAFTAN,HAROLD	1	37	35	28
39462001008	FALK,PETER	1	1	31	71
39468368201	ALEXANDER,LISA REHWALDT CSW	44	80	33	55
39472641101	URBAN,MICHAEL	15	5	33	0
39472823800	HARTIGAN,ANDREW S MD	1	30	35	0
39472823801	HARTIGAN,ANDREW	1	30	33	0
39476357000	REIN,JODI	1	1	33	0
39478344000	GOEDE,MATTHEW	1	2	35	28
39480289200	FALLOON,AMANDA	68	49	33	28
39482196200	BRYAN,TIMOTHY C	1	8	31	67
39482196201	BRYAN,TIMOTHY C	1	67	33	28
39482196202	BRYAN,TIMOTHY C	1	67	33	28

Nebraska Medicaid Enrolled Providers

Provider ID	Provider Name	Provider Type	Provider Specialty	Practice Type	County
39482196203	BRYAN,TIMOTHY C	1	67	33	28
39482196204	BRYAN,TIMOTHY	1	1	33	28
39494963400	PETERSON,STEPHEN P	1	8	33	28
39494963403	PETERSON,STEPHEN P	1	8	33	28
39494963404	PETERSON,STEPHEN P	1	8	33	28
39494963406	PETERSON,STEPHEN P	1	8	35	28
39494963406	PETERSON,STEPHEN P	1	11	35	28
39494963407	PETERSON,STEPHEN P	1	2	35	28
39494963408	PETERSON,STEPHEN	1	20	35	28
39494963409	PETERSON,STEPHEN MD	1	20	35	77
39502150200	NILLES,ERIC	1	1	33	0
39502235900	CHAUDHURI,PRADIPTA	1	6	31	1
39502235901	CHAUDHURI,PRADIPTA	1	6	33	1
39502235901	CHAUDHURI,PRADIPTA	1	11	33	1
39502235902	CHAUDHURI,PRADIPTA	1	6	33	40
39502235903	CHAUDHURI,PRADIPTA	1	6	33	71
39502235904	CHAUDHURI,PRADIPTA	1	1	31	1
39502235905	CHAUDHURI,PRADIPTA	1	6	33	55
39502235907	CHAUDHURI,PRADIPTA	1	6	32	56
39502235909	CHAUDHURI,PRADIPTA MD	1	6	33	55
39538996400	DAHLKE,DONALD	15	43	33	40
39538996401	DAHKLKE,DONALD	15	43	33	56
39558337901	SLACK,JUNE	69	49	33	28
39558337902	SLACK,JUNE	69	49	33	13
39558337905	SLACK,JUNE	69	49	33	89
39558337906	SLACK,JUNE	69	49	33	28
39558817800	NELSON,CORY	1	11	31	0
39558817801	WILSON,CORY M	1	70	33	0
39558817802	WILSON,CORY	1	8	31	89
39564637201	DUCKERT,RANDALL	1	41	33	28
39564637202	DUCKERT,RANDALL	1	30	33	28
39564637202	DUCKERT,RANDALL	1	41	33	28
39566260000	HAFNER,GERARD P	1	44	33	55
39570329600	NAPOLITANO,SCOTT (C)	67	62	35	55
39570329602	NAPOLITAND,SCOTT (C)	67	62	33	27
39570329604	NAPOLITANO,SCOTT (C)	67	62	33	55
39572530400	DRAGICH,DEBBIE	15	5	33	0
39572567300	MICKE,BETH	69	74	33	0
39572932800	CIESEMIER,LAWRENCE L	2	67	33	28
39572932801	CIESEMIER,LAWRENCE L	2	67	33	28
39572932802	CIESEMIER,LAWRENCE L	2	67	33	28
39580651600	ALEXANDER,JOSHUA	68	64	33	28
39580651601	ALEXANDER,JOSHUA	68	64	33	28
39580651602	ALEXANDER,JOSHUA	68	64	31	28
39580651603	ALEXANDER,JOSHUA	68	64	31	28
39580651604	ALEXANDER,JOSHUA	68	64	33	28
39580651605	ALEXANDER,JOSHUA	68	64	33	28
39580651606	ALEXANDER,JOSHUA	68	64	33	28

Nebraska Medicaid Enrolled Providers

Provider ID	Provider Name	Provider Type	Provider Specialty	Practice Type	County
39580651607	ALEXANDER,JOSHUA	68	64	33	28
39580651608	ALEXANDER,JOSHUA	68	64	31	28
39580651609	ALEXANDER,JOSHUA	68	64	31	28
39582321500	JHANSALE,SHEILA	1	11	35	28
39584303801	BRENNAN,MARC	68	64	33	28
39584303802	BRENNAN,MARC	68	64	33	28
39584303803	BRENNAN,MARC	68	64	33	28
39584303810	BRENNAN,MARC	68	64	31	28
39584303811	BRENNAN,MARC	68	64	31	28
39590459800	MOGENSON,MICHELLE	2	37	31	28
39592185000	BAXA,JAMES	32	65	33	28
39606571600	CIESEMIER,GEMMA	2	67	33	28
39606571601	CIESEMIER,GEMMA	2	67	33	28
39606571602	CIESEMIER,GEMMA	2	67	33	28
39640474000	LINCOLN,HELENE PLMHP	37	26	33	87
39646233301	MOENCH,JERRY L	1	6	33	0
39646422800	MEYTHALER,MICHAEL	1	1	31	55
39646705000	DEHRING,DEBORAH	15	5	31	0
39646788901	SMITH,BRETT	32	65	33	72
39646788902	SMITH,BRETT	32	49	33	93
39646788903	SMITH,BRETT I	32	65	33	93
39646788904	SMITH,BRETT	32	65	32	76
39646788905	SMITH,BRETT	32	65	33	80
39646788910	SMITH,BRETT	32	65	33	55
39652059305	FOX,PAMELA LIMHP	36	26	33	55
39662396900	PINTER,JEFFREY	1	8	33	0
39662396901	PINTER,JEFFREY	1	8	31	75
39662396902	PINTER,JEFFREY	1	8	31	0
39662396902	PINTER,JEFFREY	1	11	31	0
39662396904	PINTER,JEFFREY	1	8	31	0
39662396905	PINTER,JEFFREY	1	1	31	0
39662854500	BARR,CRAIG	1	11	33	0
39670473400	KIRSCHLING,BRIAN R	1	18	31	0
39672790900	CULLINANE,DAVID	1	6	33	0
39672790901	CULLINANE,DAVID W	1	6	35	79
39672931900	WHEELERY,MARY BETH	5	35	35	79
39676248401	NOVACHECK,TOM	1	37	31	0
39676284501	PEDEN,ELIZABETH	69	49	33	14
39676386201	ZOELLE,JEFFREY T	1	8	31	0
39676386204	ZOELLE,JEFFREY	1	8	33	0
39686027500	STREET,KELLEE	1	37	31	0
39688180900	TETZLAFF,DAVID	1	11	31	0
39688484700	WU,LAMBERT	1	8	33	0
39692286300	JONES,PHILLIP	1	1	31	28
39692286301	JONES,PHILLIP	1	1	31	28
39698304700	EIMERMANN,BRETT	5	35	33	93
39727370800	JUVVIGUNTA,VASTHALA	1	11	33	28
39728988401	KAHN,ROBERT	1	30	33	0

Nebraska Medicaid Enrolled Providers

Provider ID	Provider Name	Provider Type	Provider Specialty	Practice Type	County
39740474103	SPICERO,CONSTANCE EDD	67	62	31	0
39742985600	WEINSTEIN,STUART	1	20	31	0
39744953702	FUERST,VERONICA L	29	8	31	31
39744953704	FUERST,VERONICA L	29	8	33	91
39744953706	FUERST,VERONICA	29	8	35	10
39746534200	RENFRO,ELIZABETH	68	49	33	28
39746555600	MURPHY,MARY M	29	8	33	28
39746894400	JACOBS,ALAN	1	37	33	55
39748684302	SCHULTZ,OTTO LADC	78	26	31	55
39750794301	SMITH,BARRY	1	6	33	0
39752351001	LUDVIGSEN JR,CARL W	1	1	33	71
39754170500	ERMER,JULIE	69	74	33	0
39760133200	KASKE,TERESE	1	30	33	0
39760133202	KASKE,TERESE	1	30	33	79
39760780700	BOCHNA,GARY S	1	1	33	0
39760863800	GOGGINS,TIMOTHY F	1	1	33	28
39760863801	GOGGINS,TIMOTHY F	1	1	33	28
39760863802	GOGGINS,TIMOTHY F	1	1	33	28
39760863803	GOGGINS,TIMOTHY F	1	8	31	0
39766154800	ERICKSON,MITCHELL R	1	1	31	0
39766334000	MANLEY,THOMAS	1	1	33	0
39770204603	LONGO,GERNON M	1	2	35	28
39776483400	ALTMIN,STEPHEN	1	1	33	0
39778378401	RIFE,TARA	69	74	33	28
39778378403	RIFE,TARA	69	74	33	28
39782775900	COLLIER,SHAWNA	1	18	33	79
39782775901	COLLER,SHAWNA	1	1	31	17
39784444000	ASLAKSON,JESSICA	1	2	35	28
39788780900	KADRI,NAZIH	1	6	35	28
39828082701	WAX,JAMES I	1	1	31	28
39828082702	WAX,JAMES I	1	37	31	28
39832571000	CHASE,PETER	1	37	33	0
39842183700	MEYER,JACQUELYN LMHP	36	26	33	59
39842183707	MEYER,JACQUELYN LMHP	36	26	33	45
39842183708	MEYER,JACQUELYN LIMHP	39	26	33	45
39842183709	MEYER,JACQUELYN LIMHP	39	26	33	59
39842183710	MEYER,JACQUELYN LIMHP	39	26	33	26
39842183711	MEYER,JACQUELYN LIMHP	39	26	32	26
39844833000	JERDE,RICHARD	1	30	33	10
39846128201	COOK,JOHN E	15	5	33	0
39846128202	COOK,JOHN E MD	15	5	33	28
39846128203	COOK,JOHN	15	5	33	28
39850452400	ANDERSON,MARY	29	8	35	28
39850452400	ANDERSON,MARY	29	37	35	28
39850452400	ANDERSON,MARY	29	48	35	28
39850452401	ANDERSON,MARY	29	1	33	28
39850452402	ANDERSON,MARY	29	1	33	13
39850452403	AANDERSON,MARY	29	8	35	13

Nebraska Medicaid Enrolled Providers

Provider ID	Provider Name	Provider Type	Provider Specialty	Practice Type	County
39850452403	AANDERSON,MARY	29	11	35	13
39850611400	JENNINGS,DOROTHY S	2	8	33	74
39850611401	JENNINGS,DOROTHY S	2	8	31	74
39850611402	JENNINGS,DOROTHY	2	8	31	67
39850611403	JENNINGS,DOROTHY S	2	70	31	71
39850611404	JENNINGS,DOROTHY S	2	70	31	34
39850611410	JENNINGS,DOROTHY	2	8	31	85
39854611201	BACHARACH,J MICHAEL	1	6	33	0
39860737401	THIERFELDER,JEAN	1	1	35	28
39860737401	THIERFELDER,JEAN	1	11	35	28
39860737404	THIERFELDER,JEAN	1	11	33	28
39860737406	THIERFELDER,JEAN	1	11	35	28
39860737408	THIERFELDER,JEAN	1	11	35	28
39866034900	DOSHI,MEHUL	1	30	33	0
39868963500	PARENTEAU,ARNOLD R	15	5	31	0
39872489103	CHRISTY,PAUL S	1	30	33	28
39872860400	KANALY,STEPHANIE	68	49	33	54
39872860401	KANALY,STEPHANIE	68	49	33	54
39874851400	BODEMER,WILLIAM	1	20	33	79
39874851401	BODEMER,WILLIAM	1	20	33	17
39876883600	KRAWCEK,JEFFREY	1	37	33	0
39876883602	KRAWCEK,JEFFREY	1	16	33	0
39876883603	KRAAWCEK,JEFFREY	13	37	33	0
39876883604	KRAWCEK,JEFFREY	1	37	33	0
39876883605	KRAWCEK,JEFFREY	1	37	33	0
39880954800	GROESSL,SARAH	1	18	33	0
39886781600	INDA,DAVID	1	20	33	28
39886781601	INDA,DAVID	1	20	33	28
39886931400	HAYEK,REYAAD	1	30	33	0
39888348500	BLUHM,CLAIRE PLMHP	37	26	33	28
39888348501	BLUHM,CLAIRE PLMHP	37	26	33	77
39890314200	DONAHUE,CAROL A	7	48	33	0
39890314201	DONAHUE,CAROL	7	48	33	0
39890314202	DONAHUE,CAROL	7	48	33	0
39890314203	DONAHUE,CAROL	7	48	33	0
39896392600	SCOTT,LYCIA	1	7	35	0
39896681200	OTT,CHRISTOPHER	1	1	33	0
39940932100	CONANT,JAMES E	15	5	33	0
39942687201	BURMEISTER,GLEN	1	30	33	0
39942687202	BURMEISTER,GLEN	1	30	33	79
39948460500	ZADOW,KATHLEEN	15	43	33	0
39950412702	BROWN,DAVID E	1	20	35	28
39950412703	BROWN,DAVID E	1	20	33	28
39954744303	MOUNTAIN,LOUISE HALL LMHP	36	26	33	28
39962082800	BURROUGHS,LAURI	1	1	33	0
39964029000	GARVES BERG,VICKI	15	43	33	56
39966855000	JONES,JUSTIN	40	19	33	28
39966855001	JONES,JUSTIN	40	19	33	28

Nebraska Medicaid Enrolled Providers

Provider ID	Provider Name	Provider Type	Provider Specialty	Practice Type	County
39966855002	JONES,JUSTIN	40	19	35	28
39966855003	JONES,JUSTIN	40	19	33	28
39966855004	JONES,JUSTIN	40	19	35	28
39966855005	JONES,JUSTIN	40	19	33	28
39974444600	SOORI,GAMINI S	1	41	33	28
39974444601	SOORIYAARACHCHI,GAMINI	1	41	33	28
39974444602	SOORI,GAMINI	1	41	33	28
39974444603	SOORI,GAMINI S	1	41	35	28
39974444604	SOORI,GAMINI S	1	41	33	28
39974444605	SOORI,GAMINI S	1	41	33	77
39974444606	SOORI,GAMMI	1	41	33	28
39974805400	MAJCHROWITZ,AMY J	29	8	33	59
39976148000	BROOKS,ANDREW J	1	1	31	59
39976148002	BROOKS,ANDREW	1	1	31	71
39978381900	SALAMA,AMAL	1	16	31	0
39978932701	BASCHE,MICHELE	1	41	33	0
39980154700	KATUBIG,BETH Q	15	5	33	0
39980154701	KATUBIG,BETH Q	15	5	33	0
39980166201	LINDGREN,J URBAN	1	2	35	28
39990222900	SIGURDSON,KRISTEN	7	48	33	0
39990222901	SIGURDSON,KRISTEN	7	48	33	0
39990954000	POPENHAGEN,MARK	15	5	33	0
40002392400	BOBRA,SHALABH MD	1	30	35	0
40008754500	DOMBRO,CAROL	1	1	33	0
40035272900	SCHRAUT,AMANDA PLMHP	37	26	33	28
40037415604	OHIA,EKANEM O	1	1	33	77
40057143600	INDUKURI,UMAJYOTHI	1	1	31	0
40057143601	INDURKURI,UMAJYOTHI	1	1	32	77
40057143601	INDURKURI,UMAJYOTHI	1	8	32	77
40057143602	INDURKURI,UMAJYOTHI	1	11	33	28
40092749901	CHACKO,DAVE	1	18	35	28
40108043700	BIRCH,SARAH	29	1	31	0
40160428200	GRAVISS,EDWARD	1	30	33	28
40160428201	GRAVISS,EDWARD	1	30	31	28
40176461500	THRELKELD,ALICE	29	11	31	28
40176461500	THRELKELD,ALICE	29	39	31	28
40186750202	STEGMAN,MARK	1	16	33	28
40211920400	WESTERMEYER,ROBERT	1	67	33	0
40219920000	DICK,BRENDA F	40	19	33	0
40225504300	PERKINS,JENNY CTA II	34	26	33	55
40250241000	WILSON,THOMAS M	1	3	31	0
40251221000	HE,MEI	1	13	33	0
40251221000	HE,MEI	1	20	33	0
40251221001	HE,MEI	1	13	33	0
40251221001	HE,MEI	1	20	33	0
40251221002	HE,MEI	1	13	33	0
40251221002	HE,MEI	1	20	33	0
40251221003	HE,MEI	1	13	33	0

Nebraska Medicaid Enrolled Providers

Provider ID	Provider Name	Provider Type	Provider Specialty	Practice Type	County
40251221003	HE,MEI	1	14	33	0
40251221003	HE,MEI	1	20	33	0
40256197300	KUMPE,DAVID	1	30	33	0
40256197301	KUMPE,DAVID A	1	30	33	0
40262804200	RANSOM,KITTY	68	49	33	28
40266402900	SHEEHAN,PATRICK	15	5	33	0
40280226700	SCHROER,MARIANNE PSYCH EXAMINER	39	26	35	0
40311485200	ENGLAND,KIMBERLY	2	11	31	0
40317249900	BARRY,ATUL	15	5	33	40
40317673200	ADELBERG,AMY M	1	16	33	0
40317673201	ADELBERG,AMY M	1	16	33	0
40317673202	ADELBERG,AMY M	1	37	33	0
40327455300	MARZIAN,JEFFREY	7	48	33	89
40327455301	MARZIAN,JEFFREY	7	48	33	0
40327455302	MARZIAN,JEFFREY	7	48	33	0
40329398200	SPANOS,WILLIAM	1	4	31	0
40364185800	BADESCH,DAVID B	1	1	31	0
40370963903	MANTZ,DONALD	1	8	33	28
40370963904	MANTZ,DONALD	1	8	33	77
40370963905	MANTZ,DONALD	1	8	33	28
40370963906	MANTZ,DONALD	1	8	33	28
40370963907	MANTZ,DONALD	1	8	33	13
40370963908	MANTZ,DONALD	1	8	33	28
40380178403	PALMER,GAIL	68	49	33	31
40380178404	PALMER,GAIL	69	49	33	31
40384774600	RAQUE,JAMES	1	30	33	0
40384774601	RAQUE,JAMES	1	30	33	0
40419569600	MCCLINTON,JACQUELINE	29	41	33	28
40419569601	MCCLINTON,JACQUELINE	29	41	33	28
40419569602	MCCLINTON,JACQUELINE	29	41	33	28
40419569603	MCCLINTON,JACQUELINE	29	41	33	77
40419569604	MCCLINTON,JACQUELINE	29	41	33	28
40419569605	MCCLINTON,JACQUELINE	29	41	33	20
40419569606	MCCLINTON,JACQUELINE	29	41	33	71
40419569607	MCCLINTON,JACQUELINE	29	41	33	27
40423647400	KIRST,ERICA	68	49	33	77
40498584400	GOLDENBERG,NEIL	1	1	31	0
40521613100	SHEELEY,WESLEY PLMHP	37	26	35	28
40525189400	CUMBLER,ETHAN	1	11	31	0
40560251000	BLEVINS,RONALD D	1	22	33	79
40578537600	COUGHLIN,NEIKA	29	6	33	28
40588521200	GILBERT,THOMAS	1	30	33	0
40608091300	PICKLER,LAURA	1	1	31	0
40645619400	MILITSAKH,OLEG	1	41	33	28
40645619401	MILISAKH,OLEG	1	4	35	28
40657204300	PASYA,SURESH	1	11	31	28
40657204301	PASYA,SURESH	1	1	32	77
40657204301	PASYA,SURESH	1	8	32	77

Nebraska Medicaid Enrolled Providers

Provider ID	Provider Name	Provider Type	Provider Specialty	Practice Type	County
40657204302	PASYA,SURESH	1	1	31	0
40657204303	PASYA,SURESH	1	11	33	28
40670563400	CARTER,JOHN	1	2	33	0
40678032600	HARRIMAN,C STEPHEN	1	1	31	0
40678547102	ROBINSON,MICHAEL	1	1	31	71
40682755100	HURST,PAUL	1	1	33	0
40682755100	HURST,PAUL	1	6	33	0
40692095001	STONER,CHARLES H MD	1	67	33	28
40692095002	STONER,CHARLES H MD	1	67	33	28
40692095003	STONER,CHARLES H MD	1	67	33	28
40692095006	STONER,CHARES H	1	8	31	11
40692095008	STONER,CHARLES	1	8	33	28
40704692600	RABER,SCOTT A	1	30	33	55
40704692601	RABER,SCOTT	1	30	33	55
40704692603	RABER,SCOTT	1	30	33	55
40760534503	WELLMAN,LAWRENCE	1	37	33	0
40761254300	ABRAHAM,ROY	1	20	33	0
40761568901	RAO,BHASKAR	1	1	31	56
40762593900	MOSBY,JAMES	1	1	33	0
40762941100	CRAWFORD,DAVID	1	70	31	0
40762970703	HARRISON,CHRISTOPHER	1	37	35	28
40762970703	HARRISON,CHRISTOPHER	1	42	35	28
40764341701	MARTIN,SUSAN R	29	37	35	79
40766366607	GREENWELL,MARK	6	87	33	28
40766366608	GREENWELL,MARK	6	87	33	77
40766366609	GREENWELL,MARK	6	87	33	28
40766366610	GREENWELL,MARK	6	87	33	28
40766366615	GREENWELL,MARK	6	87	33	59
40768621700	COTTON,SANDRA CTA I	35	26	33	28
40782426300	JUTTON,JOCELYN	68	49	33	54
40782426301	JUTTON,JOCELYN	68	49	33	54
40782426303	MASON,JOCELYN	68	49	35	54
40782426305	JUTTON,JOCELYN	68	49	33	14
40811518400	JOHNSON,MARY HEATHER	1	37	33	0
40811613601	BIDDLE,WM P	1	6	35	28
40811613602	BIDDLE,W PAUL	1	6	35	28
40825433500	GOODWIN,JASON	15	43	33	0
40833691700	WEBB,BRANDON	1	8	33	55
40841840200	SIMMONS,JONATHAN	1	1	33	0
40843845400	HINSHAW,LOUIS	1	30	33	0
40876024501	BROWN,PEGGI LMHP	36	26	35	71
40876024503	BROWN,PEGGI LMHP	36	26	33	71
40876185300	CARVER,PATRICK	15	43	31	40
40876185301	CARVER,PATRICK	15	43	33	40
40877231702	DEJANO,ROGELIO	32	65	33	28
40877231704	DEJANO,ROGELIO	32	65	33	28
40877231705	DEJANO,ROGELIO	32	65	33	28
40879360706	DAWANG,RAYMOND	32	65	33	12

Nebraska Medicaid Enrolled Providers

Provider ID	Provider Name	Provider Type	Provider Specialty	Practice Type	County
40884409400	KANN,PATRICIA	68	49	33	14
40917063000	KANG,EDITH H	1	30	35	0
40931570100	HARDY,BENJAMIN	40	19	33	28
40931570105	HARDY,BENJAMIN	40	19	33	28
40945418600	TAYLOR,JOY	1	6	33	0
40963128800	FOREMAN,NICHOLAS K	1	37	33	0
40980134500	QUIVERS,ERIC	1	1	33	0
40984466500	WRIGHT,THOMAS	15	43	33	56
40992247300	CROSSNO,JOSEPH	1	1	31	0
40996490700	SHAABAN,AIMEN	1	2	31	0
40996490700	SHAABAN,AIMEN	1	70	31	0
40998507300	CARLTON,JEFFREY C	1	41	32	0
41017298900	PRINE,JANE LADC	78	26	35	28
41019951505	SALMASI,SHAHROKH	1	1	31	73
41021517000	TARGET STORE PHCY T-2383	50	87	10	28
41021517001	TARGET STORE T-530	50	87	10	28
41021517002	TARGET PHCY	50	87	10	77
41021517003	TARGET T-2125	50	87	10	28
41021517004	TARGET PHCY T-1777	50	87	10	28
41021517005	TARGET STORE T-217	50	87	10	55
41031518700	LEE,MOLLY	6	87	33	51
41039941700	VINCENT,CARROLL	29	26	33	56
41041350800	COBOS,FRANKLIN	15	5	35	28
41041350804	COBOS,FRANKLILN	15	5	33	40
41041350805	COBOS II,FRANKLIN	15	5	31	0
41043196001	SUN MART PHCY #25	50	87	9	55
41043196002	SUN MART PHARMACY #450	50	87	9	1
41051156900	WILL,CHRISTOPHER	15	43	31	40
41051936800	LAGRONE,CHRISTINA	69	49	33	28
41058193300	HOLEYFIELD,ROY	1	11	33	77
41058193301	HOLEYFIELD,ROY	1	11	33	77
41059047901	WOOD,REBECCA	68	87	33	28
41059047903	WOOD,REBECCA	68	87	33	28
41069560600	AUSTIN MEDICAL CENTER	10	66	0	0
41070615500	MAPLECREST CARE CTR	11	87	0	28
41073910600	ROCHESTER METH HOSP	10	66	0	0
41073910610	MAYO CLINIC DIALYSIS ROCHESTER	10	67	62	0
41074669100	SILLIMAN,CHRISTOPHER C	1	1	33	0
41076250900	BATSON,BENNIE	15	43	33	0
41077074501	RUT,DUOL PLMHP	37	26	33	55
41078168200	BATIZY,LEVENTE	2	1	33	0
41086194501	HARDIN,DELOIS LMHP	36	26	31	0
41086221900	JOHNSON,STEPHEN	1	13	33	0
41089866700	REYES,CARLA L	68	64	33	28
41089866701	REYES,CARLA L	68	64	33	28
41089866702	REYES,CARLA L	68	87	31	28
41089866703	REYES,CARLA	68	87	33	28
41089866704	REYES,CARLA	60	64	31	28

Nebraska Medicaid Enrolled Providers

Provider ID	Provider Name	Provider Type	Provider Specialty	Practice Type	County
41089866705	REYES,CARLA	68	87	33	28
41090388200	WITTE,MATTHEW	1	34	33	0
41091938900	ABOU-FAYCAL,HALIM	1	8	33	66
41094460100	ST MARYS HOSP-ROCHESTER	10	66	0	0
41094460187	ST MARYS HOSP-REHAB	10	87	0	0
41094646900	DEHNE,ROBERT	1	1	33	71
41098972300	GOINS,KENNETH M	13	18	31	0
41117104708	WALKER,DAVID MD	1	26	33	28
41117104711	WALKER,DAVID MD	1	26	33	28
41117104714	WALKER,DAVID MD	1	26	35	28
41119821100	WHITTLE,THOMAS	1	23	33	55
41119821101	WHITTLE,THOMAS B	1	2	33	55
41119821102	WHITTLE,THOMAS	1	6	33	28
41124038600	MCKESSON MEDI-SURGI MEDIMART INC	62	87	62	0
41129148300	LAURA BAKER SERVICES ASSN	11	87	0	0
41131033500	EMPI INC	62	87	62	0
41149986000	PROSTHETIC LABORATORIES	62	87	62	0
41151458400	BAGGATT,JULIE	15	43	33	56
41151458401	BAGGETT,JULIE	15	43	33	79
41162764302	EILERT,ROBERT	1	20	33	0
41167690600	YOUSEF,KHALIL A	1	30	35	28
41167690602	YOUSEF,KHALIL	1	30	35	28
41167690603	YOUSEF,KHALIL	1	30	33	40
41167690604	YOUSEF,KHALIL	1	30	35	55
41167690608	YOUSEF,KHALIL	1	30	31	0
41172594901	WINSTON,KEN	1	1	35	0
41173032401	OMNICARE PHARMACY & SUPPLY	50	87	20	28
41174792200	SHELLENBERGER,MONTIE	28	16	35	28
41178784900	BUTTE HEALTH CARE CTR	11	87	0	8
41180537600	BALTHROP,ALLISON LMSW	36	26	35	0
41180665700	CENTRA CARE CLINIC	13	37	3	0
41180993100	OMALLEY,TERRANCE KEVIN	1	20	33	28
41180993101	OMALLEY,TERRANCE	1	20	33	28
41184241800	ELLIS,SUSAN	68	87	33	55
41190822600	QUANTUM MED LTC PHCY	50	87	28	28
41192145103	DICK,STEPHEN	1	16	31	28
41192855200	BODDICKER,MARC E MD	1	7	64	0
41193698800	REHABILITATION MEDICAL SUPPLY	62	87	62	0
41196756100	PSYCHOLOGICAL ASSOCIATES OF YANKTON	13	26	5	0
41198126400	BLACK HILLS OB-GYN LLP	13	16	2	0
41198353301	WAGNER-LAKE ANDES AMBULANCE DIST	61	59	62	0
41198888101	COHEN,WILLIAM E	1	1	62	0
41203168713	SILVERSTEIN,PAUL I DO	15	5	64	28
41204816000	PLAINS HEART INSTITUTE	13	6	3	10
41206044600	ORTHOCARE ORTHOPEDIC SERVICES	62	87	64	55
41215041900	ARANT,MATTHEW	15	43	33	79
41215041901	ARANT,MATTHEW	15	43	33	56
41231865101	ABROMOWITCH,MINNIE	1	37	35	28

Nebraska Medicaid Enrolled Providers

Provider ID	Provider Name	Provider Type	Provider Specialty	Practice Type	County
41231865101	ABROMOWITCH,MINNIE	1	41	35	28
41231865102	ABROMOWITCH,MINNIE	1	11	33	28
41241757300	REYNOLDS,REGINA	1	37	31	0
41265984200	GEORGIEV,OLEG	1	44	33	45
41265984201	GEORGIEV,OLEG	1	44	33	0
41272646100	PASCHALL,ROBERT	1	37	35	0
41323273900	BUTTELL,JULIA	32	65	33	28
41323273901	BUTTELL,JULIA	32	65	33	28
41323273902	BUTTELL,JULIA	32	65	33	13
41323273903	BUTTELL,JULIA	32	65	33	28
41323273904	BUTTELL,JULIA	32	65	33	77
41323273905	BUTTELL,JULIA	32	65	33	27
41323273906	BUTTELL,JULIA	32	65	33	28
41323273907	BUTTELL,JULIA	32	65	33	77
41323273908	BUTTELL,JULIA	32	65	33	28
41327982000	HARRIMAN,DARYL	15	43	33	0
41349729000	MATTOX,LISA M	1	8	33	79
41349729001	MATTOZ,LISA M	1	11	33	79
41349729002	MATTOX,LISA M	1	8	33	79
41349729003	MATTOX,LISA	1	8	33	79
41372113400	MCCARTHY,LORRAINE	15	43	31	7
41372113401	MCCARTHY,LORRAINE	15	43	31	40
41379389200	VAZ,PATULA	68	87	31	28
41384717100	SISSON,C BRAD	15	5	33	0
41406222100	SLOAN,MICHAEL	1	30	33	0
41417027801	BASHIR,RIFAAT	1	13	33	28
41417027802	BASHIR,RIFAAT M	1	13	35	77
41423476900	GODDARD,JAMES	1	30	35	0
41429386300	MARSHALL,BESS	1	37	35	0
41435852601	HANNA,MARWAN D	1	41	33	0
41443132900	TAYLOR,JULIANNA	68	64	33	28
41443132904	TAYLOR,JULIANNA	68	64	33	28
41445171401	AASHEIM,HEIDI	15	5	33	0
41445174700	AASHEIM,HEIDI	15	5	33	0
41445317901	CACHO,MARIO	40	19	33	28
41477067500	DEL ROSARIO,JULIANA	32	65	33	51
41477217310	GASTALI,LIZABETH, T RPT	32	65	33	55
41477217313	GASTALI,LIZABETH	32	65	33	28
41477217316	GASTALI,LIZABETH	32	65	33	27
41478089500	JONES,HARRY	15	5	35	0
41479284400	PRZYBYL,JAROSLAW S	15	5	31	0
41480860400	BRYANT,JOHN	1	34	33	0
41480926301	KEEGAN,JAMES	1	70	31	0
41480926302	KEEGAN,JAMES	1	42	33	0
41511139102	WINGO,CARRIE	68	64	33	28
41511139103	WINGO,CARRIE	68	64	33	28
41511139109	WINGO,CARRIE	60	87	31	28
41511139112	WINGO,CARRIE	68	64	31	28

Nebraska Medicaid Enrolled Providers

Provider ID	Provider Name	Provider Type	Provider Specialty	Practice Type	County
41511139113	WINGO,CARRIE	68	64	31	28
41517426200	HARGENS,TAMMY	15	43	33	0
41517715800	COOPER,ALAN	1	44	33	0
41533519700	HULIN,CHRISTOPHER	15	43	33	40
41550582902	ODOM JR,JOHN A	1	20	33	0
41553984700	JESS,SARAH	1	30	33	0
41553984702	JESS,SARAH	1	30	33	0
41559069500	ZHOU,FRAN	1	22	33	28
41561899000	SCHULTHUS,TAMIE LMSW	36	26	35	0
41577130102	PINEDA,ANGELICA T	32	65	33	28
41590846201	WARNER,MARY	1	29	31	0
41594156100	CLAYMAN,GEORGE E CSW	44	80	35	40
41594156101	CLAYMEN,GEORGE CSW	44	80	33	40
41601170200	MAYO CLINIC	13	1	5	0
41601170216	MAYO FOUNDATION DEPT OF LAB	16	22	62	0
41604126900	REDDY,GADDUM	1	2	33	0
41633947600	FARIES,STEPHEN G	1	37	33	0
41643209900	VARMAN,MEERA	1	37	33	28
41643209900	VARMAN,MEERA	1	42	33	28
41643209901	VARMAN,MEERA	1	37	35	28
41643209903	VARMAN,MEERA	1	37	35	28
41658895000	WILCOX,JULI	68	49	33	14
41688546400	PENNINGTON,DIANE	40	19	33	28
41696740002	KUBIC,POLLY	32	49	33	64
41696740007	KUBIK,POLLY	32	65	32	55
41719143100	HERD,ANDREW	1	67	33	0
41719143101	HERD,ANDREW	1	1	33	77
41731263900	CAI,JIN	15	5	33	28
41745327600	PAPENFUS,JOHANNA	69	49	33	79
41745327601	PAPENFUS,JOHANNA	69	49	33	79
41745327602	PAPENFUS,JOHANNA	69	49	33	79
41745327603	PAPENFUS,JOHANNA	69	49	33	79
41745327606	PAPENFUS,JOHANNA	69	49	33	7
41745327608	PAPENFUS,JOHANNA	69	49	33	79
41764834701	SLOAN,JOSEPH W	15	5	33	10
41764834702	SLOAN JR,JOSEPH WESLEY	15	5	33	79
41764834703	SLOAN,JOSEPH	15	5	31	79
41766180502	FOX,JOHN	1	70	31	0
41768033300	PARDEN,STEPHEN	1	2	31	56
41782238200	WALLER JR,WILLIAM C	1	34	33	0
41798023500	SANFORD,JOHN	15	5	33	28
41798023501	SANFORD,JOHN	15	43	32	28
41798023503	SANFORD,JOHN	15	43	33	28
41798023504	SANFORD,JOHN	15	43	33	56
41798023505	SANFORD,JOHN	15	43	33	28
41798023510	LOTT,JIMMY	15	43	33	28
41802484700	BOACKLE,SUSAN	1	46	31	0
41819022100	VAUSE,HOLLY	29	91	31	0

Nebraska Medicaid Enrolled Providers

Provider ID	Provider Name	Provider Type	Provider Specialty	Practice Type	County
41845152901	PAPENFUS,LODEWYK R	1	8	33	79
41845152902	PAPENFUS,LODEWYK R	1	11	33	79
41845152904	PAPENFUS,LODEWYK	1	8	33	79
41845152905	PAPENFUS,LEDEWYK	1	8	33	79
41845152906	PAPENFUS,LODEWYK	1	8	33	79
41845152907	PAPENFUS,LODEWYK	1	1	32	79
41845152908	PAPENFUS,LODEWYK	1	37	35	79
41845152909	PAPENFUS,LODEWYK	1	1	33	79
41845152910	PAPENFUS,LODEWY	1	8	33	79
41845152910	PAPENFUS,LODEWY	1	67	33	79
41884999400	KOLDEN,BARBARA	29	8	33	49
41884999405	KOLDEN,BARBARA	29	8	33	13
41890379600	MACFAYDEN,ANDREW	1	37	31	28
41890379601	MACFADYEN,ANDREW	1	29	31	28
41890379602	MACFADYEN,ANDREW	1	37	35	28
41890379603	MACFADYEN,ANDREW	1	37	33	28
41904434000	LUCAS,LOUIS	1	30	33	0
41911578400	CUMMINGS,KRISTOPHER	1	30	33	0
41925437300	CHAPPELL,KRISTEN	68	49	33	77
41954129000	SMITHERMAN,THOMAS	1	6	33	0
41978962801	MUILENBURG,JEFFREY J	1	8	33	41
41978962802	MUILENBURG,JEFFREY J	1	8	33	18
41978962805	MUILENBURG,JEFFREY	1	8	31	18
41978962806	MUILENBURG,JEFFREY	1	8	35	82
42032563800	HY-VEE PHCY #1465	50	87	10	28
42032563801	HY-VEE PHCY #1386	50	87	10	55
42032563802	HY-VEE PHCY #1610	50	87	9	0
42032563803	HY-VEE PHCY #1388	50	87	10	55
42032563804	HY-VEE PHCY #1468	50	87	10	28
42032563805	HY-VEE PHCY #1471	50	87	10	28
42032563806	HY-VEE PHCY #1535	50	87	10	28
42032563807	HY-VEE PHCY #2 1461	50	87	10	59
42032563808	HY-VEE PHCY #1467	50	87	10	28
42032563809	HY-VEE PHCY #1387	50	87	10	55
42032563810	HY-VEE PHCY #1466	50	87	9	28
42032563811	HY-VEE PHCY #1 (1460)	50	87	10	59
42032563812	HY-VEE PHCY #1470	50	87	10	28
42032563814	HY-VEE PHCY 1615	50	87	9	0
42032563816	HY-VEE DRUGSTORE - 7062	50	87	9	28
42032563817	HY-VEE PHCY 1390	50	87	9	55
42032563818	HY-VEE PHCY 1078	50	87	9	71
42032563819	HY-VEE PHARMACY 1469	50	87	9	28
42032563820	HY-VEE PHARMACY 1899	50	87	9	0
42032563822	HY-VEE DRUGSTORE - 7070	50	87	9	0
42032563823	HY-VEE PHARMACY 1620	50	87	9	22
42032563824	HY-VEE PHARMACY #1820	50	87	9	0
42039916100	VELIGANDLA,SHAILAJA	1	67	33	28
42039916101	VELIGANDLA,SHAILAJA	1	67	33	28

Nebraska Medicaid Enrolled Providers

Provider ID	Provider Name	Provider Type	Provider Specialty	Practice Type	County
42039916102	VELIGANDLA,SHAILAJA	1	67	33	28
42039916103	VELIGANDLA,SHAILAJA	1	42	35	28
42039916105	VELIGANDLA,SHAILAJA	1	1	33	28
42039916106	VELIGANDLA,SHAILAJA	1	1	33	28
42045551000	FAMILY PRACTICE CLNC-GRAETTINGER	13	8	3	0
42068035500	JENNIE EDMUNDSON MEMORIAL HOSPITAL	10	66	0	0
42068035512	JENNIE EDMUNDSON MEM HOSP-ER	12	70	1	0
42068045200	IOWA METHODIST MED CTR	10	66	0	0
42069824600	CRITTENTON CENTER	13	16	5	0
42069824630	CRITTENTON CENTER	30	87	1	0
42069826500	ALLEN MEMORIAL HOSPITAL	10	66	0	0
42070216700	SILVER,MARTHA	1	4	33	0
42070709600	SIOUX VALLEY MEMORIAL HOSPITAL	10	66	0	0
42073347200	ST ANTHONY REGIONAL HOSPITAL	10	66	0	0
42073896900	GRAPE COMMUNITY HOSPITAL	10	66	0	0
42074026901	HOLLAND,JAMES	15	43	35	28
42074026902	HOLLAND,JAMES CRNA	15	43	33	27
42077656800	ALEGENT HLTH COMM MEM HOSP	10	66	0	0
42077656808	ALEGENT HEALTH CLNC WOODBINE	12	8	1	0
42077656809	ALEGENT HLTH MO VALLEY	12	8	1	0
42077656810	ALEGENT HEALTH DUNLAP	12	8	1	0
42077656812	COMM MEM HOSP--ER PHYS	12	1	1	0
42077656813	ALEGENT HLTH LOGAN CLINIC PRHC	19	70	61	0
42085994000	BURGESS MEM HOSP	10	66	0	0
42085994012	BURGESS MEM HOSP ER GRP	12	1	1	0
42086003912	STEWART MEMORIAL COMM CLINIC	12	8	1	0
42086630701	FOSTER,CHARLESETTE PLMHP	37	26	33	55
42089135801	COLONIAL MANOR CLARKSON OTHS	69	74	3	19
42089135802	COLONIAL MANOR CLARKSON RPT	32	65	3	19
42091930900	STONER DRUG CO	50	87	9	0
42092129600	CASS CO MEM HOSP	10	66	0	0
42092129612	CASS CO MEM HOSP ER PHYS	12	1	1	0
42092845100	FLOYD VALLEY HOSPITAL	10	66	0	0
42095537901	FAMILY MED CLNC NON RHC	13	8	3	0
42095537920	FAMILY MEDICINE CLINIC IRHC	20	70	3	0
42098236000	SIOUX CITY UROLOGICAL PENDER	13	34	3	87
42098236012	SIOUXLAND UROLOGY ASSOC PC	13	34	3	0
42098402700	CLARIDGE,DENNIS B	40	19	62	55
42098927101	MEYER,PHILIP W MD	1	37	62	0
42099401700	MEDICAL CLINIC PC	13	1	3	0
42099401700	MEDICAL CLINIC PC	13	2	3	0
42099401717	MEDICAL CLINIC IRHC HAMBURG	20	70	62	0
42099401718	MEDICAL CLINIC IRHC SIDNEY	20	70	62	0
42099401719	MEDICAL CLINIC IRHC TABUR	20	70	62	0
42101355513	DIAGNOSTIC & INT MED ASSOC PC	13	11	3	0
42101479913	J L GARRED SR MD PC	13	2	3	0
42101987200	ST LUKES REGIONAL MEDICAL CENTER	10	66	0	0
42101987201	WILSON,THOMAS A MD	1	45	61	0

Nebraska Medicaid Enrolled Providers

Provider ID	Provider Name	Provider Type	Provider Specialty	Practice Type	County
42101987203	BANAGALE,RAUL C MD	1	37	61	0
42101987212	ST LUKES REG MED CTR - STONE PRK	12	8	1	0
42101987212	ST LUKES REG MED CTR - STONE PRK	12	11	1	0
42103697113	SIOUXLAND MEDICAL ED FOUNDATION INC	13	8	3	0
42103792213	MASSIH,N A-OMAHA	13	11	62	28
42104205513	MILLER ORTHOPAEDIC AFFILIATES PC	13	20	3	0
42104399400	SIOUXLAND OBSTETRICS GYNECOLOGY PC	13	16	3	0
42104401700	VILLAGE NORTHWEST UNLIMITED	11	87	61	0
42105918200	ST LUKES HEALTH RESOURCES	13	8	3	0
42105918203	ST LUKES IMAGING CENTER PHYS LAB	13	30	64	0
42108069500	KULAWIK,MITCHELL	40	19	62	0
42108951213	MCFARLAND CLINIC-CARROLL	13	8	3	0
42110183500	SHENANDOAH MEMORIAL HOSPITAL	10	66	0	0
42110183512	SHENANDOAH MEM HOSP ER PHYS	12	1	2	0
42110183515	SHENANDOAH MEM HOSP CRNA	15	43	1	0
42110267300	MONTGOMERY COUNTY MEM HOSPITAL	10	66	0	0
42110267312	MONTGOMERY CO MEM HOSP-ER	12	1	1	0
42111030700	ALFORD,TIMOTHY	15	43	33	0
42111339001	PREMIER ESTATES SENIOR LIVING COMM	11	87	0	90
42111390600	SIOUXLAND RADIOLOGY PARTNERS PENDER	13	30	2	87
42111390613	SIOUXLAND RADIOLOGY PARTNERS	12	30	1	0
42112545700	MEDIVAC CORP	61	59	64	0
42112713900	A-1 HOME HEALTHCARE SVC CO	50	87	11	0
42112713901	A-1 HOME HLTHCARE	62	87	62	0
42114506000	SIOUXLAND WOMENS HLTH CARE PC	13	16	3	0
42114506001	SIOUXLAND WOMENS HEALTH CARE	13	16	3	11
42115871800	IMBROCK,JAMES MD	1	2	62	28
42116565300	OEI,LIEM SOM MD	1	11	64	0
42116565300	OEI,LIEM SOM MD	1	39	64	0
42116565303	TAN,CARIDAD CHUA	1	11	64	0
42116565304	CHOW,MIN-HWA MD	1	11	64	0
42116565304	CHOW,MIN-HWA MD	1	44	64	0
42116820113	GASTROENTEROLOGY CONSULTANTS PC	13	10	3	28
42117045200	COFFIN,PAUL D	7	48	62	0
42117631400	HOLMES,DOUGLAS ROBERT DDS	40	19	62	10
42118147000	STURDEVANT,RAY C MD	1	37	64	0
42118147001	RUNDQUIST,REX W MD	1	37	64	0
42118147006	CALDWELL,SUSAN M MD	1	37	64	0
42118147007	EL-NAJDAWI,EYAD MD	1	6	64	0
42118147007	EL-NAJDAWI,EYAD MD	1	37	64	0
42118147008	REHAN,ANN E MD	1	37	64	0
42118147009	BECK,PATRICK B	1	37	63	0
42118147010	LORENZ,AIMEE M	1	37	64	0
42118166000	AMERICAN HOME HLTH CARE SVC	62	87	62	0
42118166062	AMERICAN HOME HEALTH CARE	62	87	62	27
42118273113	BAC CLINC OF CHIROPRACTIC	5	35	4	0
42118570700	SIOUXLAND PARAMEDICS-AMBULANCE	61	59	62	0
42118697900	BERGEN,RANDALL P DPM	7	48	64	0

Nebraska Medicaid Enrolled Providers

Provider ID	Provider Name	Provider Type	Provider Specialty	Practice Type	County
42120794101	WELBES,E JOHN DC	5	35	62	28
42120847312	PATHOLOGY MED SVC OF SIOUXLAND PC	12	22	3	0
42123210000	HOOGEVEEN CHIRO WELLNESS CLNC	5	35	62	77
42123915400	ROAT,JAMES W MD	1	10	62	0
42125404200	PHILLIPS,ALLISON	1	12	33	28
42125404201	PHILLIPS,ALLISON	1	16	33	28
42125404202	PHILLIPS,ALLISON	1	37	33	28
42125498113	SIOUX CITY ALLERGY/ASTHMA ASSOC PC	13	3	1	0
42126440600	DRILLING MORNINGSIDE PHARMACY INC	50	87	8	0
42127704400	BOKEMPER,RICHARD K DDS	40	19	64	0
42127956900	PARKER,AMY DENISE	32	49	33	59
42127966600	EISELE,JAMES F DC	5	35	62	0
42128231000	PETERSON,LIN L DC	5	35	64	0
42128384900	SO SIOUX MERCY MEDICAL CLINIC	13	25	3	0
42128384911	PENDER MED CLNC-NON RHC	13	8	3	87
42128384912	SO SIOUX CITY MED CLNC	13	8	3	22
42128384914	MIDTOWN MED CLNC	13	8	1	0
42128384921	BANCROFT MED CLNC	13	8	3	87
42128384924	MERCY BUSINESS HLTH SVCS	13	8	3	0
42128384928	DENHERDER,GLENDA ARNP	13	26	3	0
42128384930	BEEMER MERCY MED CLNC IRHC	20	70	62	87
42128384931	PENDER MERCY MEDICAL CLNC IRHC	20	70	62	87
42128384932	BANCROFT MERCY MEDICAL CLNC IRHC	20	70	62	87
42128384933	EMERSON MERCY MED CLNC IRHC	20	70	62	22
42128384935	DENHERDER,GLENDA ARNP	13	26	3	0
42128384936	EMERSON MERCY MED CLNC - NON RHC	13	8	3	22
42128384938	BEEMER MERCY MED CLNC - NON RHC	13	8	3	20
42128384939	AKRON MERCY MEDICAL CLINIC-NON IRHC	13	8	3	0
42128384940	WAYNE MERCY MEDICAL CLINIC	13	8	3	90
42128384941	MERCY MEDICAL SERVICES C-O	13	70	66	0
42128384943	LAUREL MERCY MEDICAL CLINIC	13	8	3	14
42128384944	WISNER MERCY MEDICAL CLINIC	1	8	3	20
42128384945	WAKEFIELD MERCY MEDICAL CLINIC	13	8	3	26
42128384946	MERCY MEDICAL PHYSICIAN GROUP	13	11	3	0
42128384946	MERCY MEDICAL PHYSICIAN GROUP	13	42	3	0
42129114311	BLUFFS FAMILY HEALTH CARE,PC	13	11	3	0
42129114313	BLUFFS FAMILY HLTH CARE	13	8	3	0
42129389400	OPPORTUNITY LIVING	11	87	0	0
42132088613	SIOUXLAND HEMATOLOGY ONCOLOGY ASSOC	13	41	2	0
42132360800	HILLCREST CARE CTR & REHAB	11	87	0	77
42132360832	HILLCREST CARE CTR RPT	32	65	3	77
42132360854	HILLCREST CARE CTR (DME-C,O)	62	54	62	77
42132360869	BELLEVUE REHAB & WELLNESS CTR	69	74	3	77
42132422900	MORAN,TIMOTHY F JR	1	18	62	0
42133791100	QALBANI,FAHIMA MD	1	30	62	0
42133791101	QALBANI,FAHIMA MD	1	30	62	0
42134457513	NORTHWEST IOWA EMER PHYS	13	1	3	0
42134498600	TAYLOR PHCY	50	87	8	0

Nebraska Medicaid Enrolled Providers

Provider ID	Provider Name	Provider Type	Provider Specialty	Practice Type	County
42135442800	GLENSHIRE HOUSE	11	87	0	0
42135442801	CHAMBER RIDGE	11	87	0	0
42135442802	BERRY RIDGE	11	87	0	0
42135442803	WOODRIDGE	11	87	0	0
42135442806	RIDGE TRAIL	11	87	0	0
42135442807	OAK RIDGE	11	87	0	0
42137489400	SIOUXLAND COMM HLTH CTR PHCY	50	87	11	0
42137489401	SIOUXLAND COMM HLTH CTR DDS	40	19	3	0
42137489410	SIOUXLAND COMMUNITY HLTH CTR FQHC	17	70	3	0
42137489412	SIOUXLAND COMM HLTH CTR NON-FQHC	13	8	3	0
42141020700	NISSEN,LYLE D DC	5	35	62	0
42141290613	RIDGE FAMILY PRACTICE	13	8	2	0
42141302813	SPINE & ORTHO DBA SAMUELSON BONE,	13	20	3	0
42141813200	LORING HOSPITAL	10	66	0	0
42142182500	KNURR,WERNER	1	1	31	0
42142680100	GARD,GARY C PHD	67	62	62	28
42143044200	PHCY ASSOC OF CARROLL DBA	50	87	8	0
42143744113	MARIAN HLTH ANES SVCS	15	5	3	0
42143744115	MARIAN HLTH ANES SVCS CRNA	15	43	3	0
42143786700	CRARY,ROBYN K RASKIN	5	35	62	0
42143949513	MIDLANDS CLINIC PC	13	2	3	0
42143949513	MIDLANDS CLINIC PC	13	20	3	0
42144026800	KALER,DANIEL L DDS PC	40	19	3	0
42144537015	HEARTLAND ANES PC-CRNA	15	43	3	0
42146650813	COUNCIL BLUFFS COMM HEALTH CTR INC	13	8	3	0
42146650813	COUNCIL BLUFFS COMM HEALTH CTR INC	13	11	3	0
42146650817	COUNCIL BLUFFS COMM HLTH CTR FQHC	17	70	3	0
42146650840	COUNCIL BLUFFS COMM HLTH CTR-DENTAL	40	19	3	0
42146766500	BRODKEY,DANIEL OD	6	87	64	0
42146797313	SOUTHERN HILLS EYE CARE PC	6	87	3	0
42146842500	FOOT & ANKLE CLINIC PC	7	48	3	0
42146842507	FOOT AND ANKLE CLNC PC	7	48	3	89
42146860400	KAVA,RICH A DDS	40	19	62	0
42147982000	PHYSICAL THERAPY SPECIALISTS PC	32	65	3	0
42148064403	CTR FOR NEURO ORTH SPNE YANKTON 8TH	13	13	3	0
42148064403	CTR FOR NEURO ORTH SPNE YANKTON 8TH	13	20	3	0
42148064404	CTR FOR NEUROSCI ORTHO STONE PK BLV	13	13	3	0
42148064404	CTR FOR NEUROSCI ORTHO STONE PK BLV	13	20	3	0
42148064405	CTR FOR NEUROSCI,ORTHO,SPINE 5TH ST	13	13	3	0
42148064405	CTR FOR NEUROSCI,ORTHO,SPINE 5TH ST	13	20	3	0
42148064407	CNOS PC	1	20	3	90
42148064412	CTR FOR NEUROSC ORTHO SPINE-PENDER	13	13	3	87
42148064412	CTR FOR NEUROSC ORTHO SPINE-PENDER	13	20	3	87
42148064421	CTR FOR NEUROSCIENCES NO SX CITY	13	13	3	0
42148064421	CTR FOR NEUROSCIENCES NO SX CITY	13	20	3	0
42148064425	CTR FOR NEUROSCIENCES ORTHO & SPINE	13	13	3	0
42148064425	CTR FOR NEUROSCIENCES ORTHO & SPINE	13	14	3	0
42148064425	CTR FOR NEUROSCIENCES ORTHO & SPINE	13	20	3	0

Nebraska Medicaid Enrolled Providers

Provider ID	Provider Name	Provider Type	Provider Specialty	Practice Type	County
42148064427	CNOS,PC	13	13	3	0
42148064434	CNOS,PC - RPT	32	65	3	0
42148064471	CNOS,PC - OTHS	69	74	3	0
42149008300	KRUSE & MANLEY CLNC OF CHIROPRACTIC	5	35	2	0
42149078200	LILLY,KEVIN R DDS	40	19	64	0
42149346700	COLONIAL MANOR OF RANDOLPH	11	87	0	14
42149356200	WHEELCHAIR DYNAMICS	62	87	62	0
42149389113	HEARTLAND ONCOLOGY & HEMATOLOGY LLP	13	41	3	0
42149707900	JERNBERG,JEFFREY M	5	35	62	0
42149791713	VISION CARE CLINIC PC	6	87	3	0
42150488200	CONTINUE CARE	50	87	11	0
42150546516	METRO OBGYN LLC CENTER ST	13	16	3	28
42150546517	METRO OBGYN LLC LAKESIDE HILLS PLZ	13	16	3	28
42150546518	METRO OBGYN LLC VINTON ST	13	16	3	28
42150546520	METRO OBGYN LLC COUNCIL BLUFFS	13	16	3	0
42150650600	SOUTHWEST FOOT & ANKLE CENTER PLC	7	48	3	0
42150952203	EXACT EYE CARE	6	87	3	59
42150952204	EXACT EYE CARE	6	87	3	10
42151684200	SHENANDOAH AMBULANCE SERVICE	61	59	62	0
42151963300	BUTLER-TOWNSEND CHIROPRACTIC	5	35	3	0
42152800500	TOUNEY,COREY KENDALL D.C.	5	35	3	0
42154126400	CENTRAL PLAINS ENT PC	1	4	3	28
42154126401	CENTRAL PLAINS ENT - HEARING AID	60	64	3	28
42158481001	MAULITA,ROBERT	1	29	31	0
42180298300	OETTING,THOMAS	1	18	31	0
42180306400	STROLLO,DIANE	1	30	33	0
42180314300	STONE,EDWIN	1	18	31	0
42243738301	KOJIMA,YUKARI LMHP	36	26	33	28
42243738303	MATSUZAKI,YUKARI LMHP	36	26	33	28
42278457604	GRIGSBY,WESLEY S	1	1	33	28
42304677500	HASSON,HOLLY A	1	22	33	79
42306067900	THOMPSON,MELISSA D	1	8	31	0
42311102200	KUMAR,NANDA	1	13	35	0
42311873600	GRIFFITH,NOEL	68	64	33	28
42311873602	GRIFFITH,NOEL	68	64	33	28
42311873603	GRIFFITH,NOEL	68	64	33	28
42311873604	GRIFFITH,NOEL	68	64	31	28
42311873605	GRIFFITH,NOEL	68	64	33	28
42311873607	GRIFFITH,NOEL	68	64	33	28
42311873608	GRIFFITH,NOEL	68	64	33	28
42311873609	GRIFFITH,NOEL	68	64	31	28
42311873610	GRIFFITH,NOEL C	68	87	31	28
42311873611	GRIFFITH,NOEL	68	87	33	28
42311873612	GRIFFITH,NOEL	68	87	33	28
42311873613	GRIFFITH,NOEL	60	64	31	28
42311873614	GRIFFITH,NOEL	68	87	33	28
42321842900	BUSSELMAN,HEATHER PLMHP	37	26	35	28
42321842902	BUSSELMAN,HEATHER PLMHP	37	26	35	28

Nebraska Medicaid Enrolled Providers

Provider ID	Provider Name	Provider Type	Provider Specialty	Practice Type	County
42321842903	BUSSELMAN,HEATHER PLMHP	37	26	35	77
42321842904	BUSSELMAN,HEATHER PLMHP	37	26	35	28
42333663400	VELIGANLA,HIMACHALA	1	8	33	28
42333663401	VELIGANDLA,HIMACHALA	1	1	33	28
42333663403	VELIGANDLA,HIMACHALA RAO	1	1	33	28
42333663404	VELIGANDLA,HIMACHALA RAO	1	1	33	28
42333663405	VELIGANDLA,HIMACHALA RAO	1	1	33	28
42333663406	VELIGANDLA,HIMACHAL R	1	1	31	34
42374117400	DORROUGH,FRED	15	5	33	0
42374695301	DAVIDSON JR,JAMES	1	30	33	0
42374695302	DAVIDSON,RICHARD	1	30	33	0
42380500700	FINNEY,KATHERINE	1	12	31	28
42380500700	FINNEY,KATHERINE	1	16	31	28
42380500701	FINNEY,KATHERINE	1	16	35	28
42380500702	FINNEY,KATHERINE	1	8	35	77
42380500703	FINNEY,KATHERINE	1	16	35	28
42380500704	FINNEY,KATHERINE	1	8	35	28
42380500704	FINNEY,KATHERINE	1	11	35	28
42380500705	FINNEY,KATHERINE	1	16	33	28
42408008902	MORRISON,DORIAN ELISE	69	74	33	6
42408008904	MORRISON,DORIAN	69	74	33	59
42408008905	MORRISON,DORIAN	69	74	33	45
42408008906	MORRISON,DORIAN	69	49	33	2
42408008908	MORRISON,DORIAN	69	49	33	92
42408008909	MORRISON,DORIAN	69	49	33	84
42408008915	MORRISON,DORIAN	69	49	33	59
42408008916	MORRISON,DORIAN	69	49	33	59
42408008917	MORRISON,DORIAN	69	49	33	45
42408008918	MORRISON,DORIA	69	49	33	45
42408008920	MORRISON,DORIAN	68	49	33	45
42408008921	MORRISON,DORIAN	68	49	33	45
42408008922	MORRISON,DORIAN	69	49	33	8
42408432000	KNOP,AARON	40	19	32	77
42408432001	KNOP,AARON	40	19	33	28
42415052900	SUSKIND,DAVID	1	37	33	0
42468462900	LAZENBY,AUDREY	1	22	35	28
42468462901	LAZENBY,AUDREY	1	12	31	28
42468462901	LAZENBY,AUDREY	1	16	31	28
42482835700	GREGG,MARLENE	15	43	31	0
42490082701	NAGELHOUT,DAVID	1	6	32	0
42504080700	WESTON,DEE	15	43	33	28
42504087000	WESTON,DEE R	15	43	33	28
42504087001	WESTON,DEE R	15	5	33	28
42504087002	WESTON,DEE	15	5	33	28
42513811502	SMITH,CASSANDRA WILLIAMS LMHP	36	26	33	28
42521837103	SCHLENKER,CRISTAL CSW	44	80	35	79
42521908302	FOSTER,NANCY (C)	67	26	33	28
42521908303	FOSTER,NANCY (C)	67	62	33	10

Nebraska Medicaid Enrolled Providers

Provider ID	Provider Name	Provider Type	Provider Specialty	Practice Type	County
42521908305	FOSTER,NANCY (C)	67	62	31	10
42521908306	FOSTER,NANCY (C)	67	62	31	28
42521908308	FOSTER,NANCY (C)	67	62	33	51
42521908309	FOSTER,NANCY (C)	67	62	33	10
42521908310	FOSTER,NANCY (C)	67	62	32	1
42521908311	FOSTER,NANCY (C)	67	62	35	40
42521908312	FOSTER,NANCY (C)	67	62	31	71
42523283100	BALL,JAMES	1	37	31	0
42529104901	MARTIN,KENNETH CTA I	35	26	33	55
42600442800	EMERGENCY CARE DIVISION	61	59	62	0
42600481328	UNIV OF IOWA HOSP-PSYCH IP	10	26	6	0
42600581900	CLARINDA MUNICIPAL HOSP	10	66	0	0
42600581912	CLARINDA REGIONAL HLTH CTR-ER	12	1	1	0
42600585100	HAWARDEN COMMUNITY HOSPITAL	10	66	0	0
42600588300	SPENCER HOSPITAL	10	66	0	0
42603785400	AUDUBON CO MEM HOSP	10	66	0	0
42603785412	AUDUBON CO MEM HOSP ER	12	67	1	0
42606167200	GLENWOOD VOL FIRE ASSOC INC	61	59	62	0
42625577500	COMPTON,ROBIN	15	43	33	56
42637942700	MCCURDY,MERILEE (C)	67	62	33	28
42637942701	MCCURDY,MERILEE (C)	67	62	33	55
42637999000	PARKER,ANTHONY CTAI	35	26	33	56
42696340002	HANKINS,JORDAN H	1	30	35	28
42696340003	HANKINS,JORDAN H	1	30	31	28
42696340005	HANKINS,JORDAN	1	30	33	0
42696340006	HANKINS,JORDAN	1	30	33	28
42696340007	HANKINS,JORDAN	1	30	33	28
42702941800	IVY,DAVID D	1	37	33	0
42708354007	BUGGS,DARNELL CTAI	35	26	33	28
42723589100	MERRIFIELD,LISA LMHP	36	26	33	28
42731502000	LIU,ARTHUR	1	1	31	0
42731502001	LIU,ARTHUR	1	30	33	0
42749931900	BETTERTON HILL,BRANDI	15	43	33	0
42771119900	SHAKAR,SIMON	1	70	31	0
42779994800	LEASE,ANNE	29	6	33	0
42796453602	HORNE,STEPHEN	15	5	33	0
42802269400	MILLER,PAULA E	29	8	35	28
42802269401	MILLER,PAULA	29	8	33	28
42806020701	LUNDIEN,MATTHEW	1	37	33	0
42815722400	BEARD,AMY F	15	5	33	28
42823699500	SMITH,SUMMER	1	1	33	0
42859304303	MEADOWS,JAMES LMHP	36	26	33	71
42859304304	MEADOWS,JAMES LIMHP	39	26	33	71
42906121900	ALLEN,GREGORY C	1	4	33	0
42915216100	SCHROEDER,JEFFREY J	40	19	62	28
42915216101	SCHROEDER,JEFF	40	19	35	28
42925076604	MCMORRIS,KIMBERLY PLMHP	37	26	35	28
42925076606	MCMORRIS,KIMBERLY PLMHP	37	26	33	28

Nebraska Medicaid Enrolled Providers

Provider ID	Provider Name	Provider Type	Provider Specialty	Practice Type	County
42925076608	MCMORRIS,KIMBERLY PLMHP	37	26	33	28
42925076609	MCMORRIS,KIMBERLY PLMHP	37	26	35	28
42925076610	MCMORRIS,KIMBERLY PLMHP	37	26	33	28
42933869801	BAILEY,PATRICK	1	37	33	0
42961044300	ELSHIRE,STACY	68	49	33	77
42988076000	GARNER,CARL	1	8	31	0
43015415400	GAVACH,JAMES	15	43	31	0
43029957200	FLEENER,CHRISTOPHER	1	30	33	0
43029957202	FLEENER,CHRISTOPHER	1	30	33	0
43037515500	HOWARD,JACQUELINE	1	30	33	0
43041424900	CROCKER,MICHAEL ANDREW	15	5	33	0
43051568702	CROTZER,DAVID	1	41	33	28
43061067900	LANGFORD,DAWN M	6	87	33	85
43061067901	LANGFORD,DAWN M	6	87	33	40
43071012900	OBERSTE,DAVID	1	20	33	79
43072130900	ENNS,WANDA LMHP	36	26	35	24
43072130901	ENNS,WANDA L LMHP	36	26	35	0
43072155402	MARSHALL,DAVID	40	19	33	59
43072155405	MARSHALL,DAVID	40	19	33	28
43078498700	HURD,JOSEPH	15	43	31	40
43080049200	RAINWATER,JOSEPH O	1	6	33	0
43080049201	RAINWATER,JOSEPH O	1	6	33	0
43095120000	YETMAN,ANGELA	2	1	31	0
43097442800	POWELL,GARY	5	35	62	0
43103953200	LABONE INC	16	22	62	0
43108266604	JONES,LETROY PLMHP	37	26	33	55
43108266610	JONES,LETROY LMHP	36	26	35	55
43109067300	TURNER,CHARLES	1	1	31	0
43121602901	CALLAHAN,DARYL J	2	1	31	73
43127793800	DEMARE,CARMEN R	29	37	31	28
43127793802	DEMARE,CARMEN	29	6	31	28
43127793802	DEMARE,CARMEN	29	37	31	28
43131101946	TOBIN EYE INSTITUTE -COUNCIL BLUFFS	13	18	3	0
43137907501	HOOKS-ANDERSON,DENISE	1	8	33	55
43137907502	HOOKS-ANDERSON,DENISE	1	8	33	24
43137907503	HOOKS-ANDERSON,DENISE	1	1	31	34
43138110609	TOBIN EYE INSTITUTE INC	9	49	62	0
43139428100	SHARP,DOUGLAS W	2	70	33	0
43157126300	FINKBEINER,ANDREW	1	30	33	0
43159901100	WILLINAHAM,CYNTHIA A	1	25	33	0
43161822800	SCHMITZ,KELLI	1	30	33	0
43163465901	SNOW,JEREMY	15	43	33	28
43163465902	SNOW,JEREMY	15	43	33	77
43184666300	BENNETT,DARUS	1	30	31	0
43188165910	TOBIN OPTICAL CENTER-OPTC	66	87	64	74
43188165912	TOBIN OPTICAL CENTER OPTC	66	87	64	28
43188617100	BRADLEY,JAMES	1	8	31	0
43192358513	ROCK PORT FAMILY MEDICAL CENTER LLC	13	8	5	0

Nebraska Medicaid Enrolled Providers

Provider ID	Provider Name	Provider Type	Provider Specialty	Practice Type	County
43194059401	BODENHAMER,JOHN R	1	30	33	0
43196365526	PIONEER COUNSELING CENTER INC	13	26	3	55
43196706300	PIONEER GREENS DENTISTRY LLC	40	19	3	55
43197364900	REHAL,BALJIT	68	64	31	28
43197364901	REHAL,BALJIT	68	64	31	28
43197364902	REHAL,BALJIT	68	64	33	28
43197364903	REHAL,BALJIT	68	64	33	28
43197364904	REHAL,BALJIT	68	64	31	28
43197364905	REHAL,BALJIT	68	64	33	28
43197364906	REHL,BALJIT	68	64	33	28
43197364907	REHAL,BALJIT	68	64	33	28
43197364908	REHAL,BALJIT	68	64	33	28
43197364909	REHAL,BALJIT	68	64	31	28
43202778900	HAWLEY,JAMES W	1	1	31	0
43204194202	PRATT,VICKIE FRIZZELL LIMHP	36	26	35	55
43204194203	FRIZZELL,VICKIE PRATT LMHP	36	26	35	55
43204194205	FRIZZELL-PRATT,VICKIE LIMHP	39	26	35	55
43204194206	FRIZZELL-PRATT,VICKIE LIMHP	39	26	35	51
43204194207	FRIZELL-PRATT,VICKIE LIMHP	39	26	35	55
43204194208	FRIZZELL-PRATT,VICKIE LIMHP	39	26	35	55
43204359100	JACOBS,DANNY O	1	2	33	28
43213625800	BRATTEN,PATTI	15	43	31	40
43213625801	BRATTEN,PATTI	15	43	33	40
43223238001	MARTINEZ,EFFIE D	29	6	33	28
43223238004	MARTINEZ,EFFIE	29	8	31	0
43223238005	MARTINEZ,EFFIE	1	11	31	0
43223238006	MARTINEZ,EFFIE	29	8	33	0
43223238006	MARTINEZ,EFFIE	29	37	33	0
43223238007	MARTINEZ,EFFIE	29	11	31	0
43225311701	SANCHEZ,MARIO	1	8	33	28
43225311702	SANCHEZ,RODOLFO MD	1	1	33	28
43225311703	SANCHEZ,RODOLFO MD	1	1	33	28
43225311704	SANCHEZ,RODOLFO MD	1	1	33	28
43225311705	SANCHEZ,R MARIO	1	8	33	28
43225311707	SANCHEZ,R MARIO	1	8	33	28
43225311708	SANCHEZ,R MARIO	1	8	33	28
43225311710	SANCHEZ,R MARIO	1	8	33	28
43225311710	SANCHEZ,R MARIO	1	11	33	28
43225311711	SANCHEZ,RODOLFO M	1	67	33	28
43225311712	SANCHEZ,RODOLFO M	1	67	35	77
43225311713	SANCHEZ,RODOLFO	1	67	33	28
43225311714	SANCNEZ,RODOLFO	1	67	33	28
43225311715	SANCHEZ,RODOLFO	1	67	33	28
43225311716	SANCHEZ,RODOLFO	1	1	33	28
43225311716	SANCHEZ,RODOLFO	1	8	33	28
43225311716	SANCHEZ,RODOLFO	1	37	33	28
43229547101	ABRAHAM,PREMA	1	18	32	0
43235854800	ZOLOTY,KRISTEE	2	8	33	28

Nebraska Medicaid Enrolled Providers

Provider ID	Provider Name	Provider Type	Provider Specialty	Practice Type	County
43235854801	ZOLOTY,KRISTEE	2	11	33	28
43237575001	OWEN,JULIE	5	35	33	28
43247636200	MCNALLY,CLANCY	1	37	35	77
43251820600	ROSES,TIMOTHY	1	30	33	0
43261951700	MEADS,TIFFANY PLMHP	37	26	35	28
43261951702	MEADS,TIFFANY PLMHP	37	26	33	55
43261951703	MEADS ERBYNN,TIFFANY PLMHP	37	26	35	28
43276079000	FRAZIER,PETER KOONTZ LMHP	36	26	35	55
43276079002	FRAZIER-KOONTZ,PETER LMHP	36	26	35	55
43276079003	FRAZIER KOONTZ,PETER J LMHP	36	26	35	55
43284057900	ANDERSON,DEE	1	30	33	0
43286592001	PALS,CYNTHIA	1	8	33	0
43296814401	WILLCOCKSON,JAMES (C)	67	62	36	28
43298158300	WHEELER,JERRY	15	43	31	40
43306241302	WEISSMANN,JEFFREY R	1	30	33	0
43350066300	BULLARD,MERCEDES CTA I	35	26	33	28
43351094000	LONGWELL,SIDNEY M	1	70	31	28
43351094001	LONGWELL,SIDNEY M	1	1	31	28
43351094002	LONGWELL,SIDNEY M	1	1	31	28
43366072401	NASH,FRANK	15	43	33	0
43370371701	BLOME,GREGORY	40	19	62	55
43371231108	SEALE FRYER,LAUREN PLMHP	37	26	31	28
43374423600	SPRINGER,AMY	1	8	31	91
43376575401	MORRIS,CHARLES H	1	30	33	28
43376575403	MORRIS,CHARLES H	1	30	31	28
43376575404	MORRIS,CHARLES H	1	30	35	28
43376575406	MORRIS,CHARLES	1	30	33	0
43376575410	MORRIS,CHARLES	1	30	33	28
43376575411	MORRIS,CHARLES	1	30	33	28
43380754306	PADULA,MARJORIE	67	13	33	28
43381083800	NORONHA,LUKE	1	37	31	28
43381083802	NORONHA,LUKE	1	37	31	28
43381083803	NORONHA,LUKE	1	29	31	28
43381083803	NORONHA,LUKE	1	37	31	28
43381083804	NORONHA,LUKE @ EMILY	1	37	35	28
43381083808	NORONHA,LUKE	1	1	31	55
43381083809	NORONHA,LUKE	1	29	33	28
43402440302	RICHMOND,TERESA	15	43	33	0
43413729500	SALINAS,THOMAS J	40	19	35	28
43417049400	LANDRY,BERNARD	1	30	33	0
43427509000	SMITH,JOHN	40	19	35	0
43431887600	KAMPERT,AMANDA	1	37	33	0
43435963800	THEUNISSEN,LACI	1	12	33	0
43435963801	THEUNISSEN,LACI	1	12	33	28
43435963802	THEUNISSEN,LACI	1	1	33	28
43435963802	THEUNISSEN,LACI	1	37	33	28
43435963803	THEUNISSON,LACI	1	8	33	28
43435963803	THEUNISSON,LACI	1	37	33	28

Nebraska Medicaid Enrolled Providers

Provider ID	Provider Name	Provider Type	Provider Specialty	Practice Type	County
43435963804	THEUNISSEN,LACI	1	11	33	28
43435963804	THEUNISSEN,LACI	1	37	33	28
43435963805	THEUNISSEN,LACI	1	7	33	0
43435963805	THEUNISSEN,LACI	1	12	33	0
43435963806	THEUNISSEN,LACI	1	37	33	28
43435963810	THEUNISSEN,LACI	1	7	33	28
43459844900	OBERG,SARA	68	49	33	24
43484061300	GITTER,RICHARD	1	11	33	0
43489671301	HAJJAR,ATHIR	1	11	32	56
43515114900	LEON,JORGE	1	30	35	0
43517857100	DUNCAN,STEPHEN B	15	43	33	10
43517857101	DUNCAN,STEPHEN B	15	43	31	40
43519927200	CLANTON,LEMUEL J JR	1	25	31	28
43523545803	MILLER,TAMARA	1	13	33	0
43527880200	MCKELVEY,STACEY	1	10	35	28
43535497900	ANDERSON,TERRI SPARKS	15	43	33	28
43535497901	ALEXANDER,TERI 7500 MERCY	15	43	33	28
43539939300	MONTEGUT,ANTHONY	1	8	31	67
43539939301	MONTEGUT,ANTHONY	1	67	33	0
43539939302	MONTEGUT,ANTHONY	1	1	31	0
43539939305	MONTEGUT,ANTHONY	1	1	31	1
43541769602	GUIDRY,SANDRA	1	8	33	0
43555578301	POTHULOORI,MONA MD	1	26	36	55
43555578306	POTHOLOORI,MONA MD	1	26	35	78
43555578308	POTHULOORI,MANOHAN MD	1	26	31	55
43555578309	POTHULOORI,MONA MD	1	26	35	93
43555578317	POTHULOORI,MANMOHAN MD	1	26	35	59
43555578321	POTHULOORI,MONA MD	1	26	33	27
43555578329	POTHULOORI,MONA P MD	1	26	35	80
43555578339	POTHULOORI,MONA MD	1	26	35	55
43555578342	POTHULOORI,MONA MD	1	26	35	10
43555578348	POTHULOORI,MONA MD	1	26	35	55
43555578350	POTHULOORI,MONA MD	1	26	35	55
43555578354	POTHULOORI,MONA MD	1	26	35	55
43555578355	POTHULOORI,MANMOHAN MD	1	26	33	55
43555578358	POTHULOORI,MONA MD	1	26	33	55
43555578362	POTHULOORI,MONA MD	1	26	35	55
43555578363	POTHULOORI,MONA MD	1	26	35	71
43555578364	POTHULOORI,MONA MD	1	26	35	71
43555578365	POTHULOORI,MONA MD	1	26	33	71
43555578366	POTHULOORI,MANMOHAN MD	1	26	35	90
43555578367	POTHULOORI,MONA MD	1	26	35	55
43555578368	POTHULOORI,MONA MD	1	26	35	93
43555578369	POTHULOORI,MONA MD	1	26	35	10
43569141200	DIAMOND,BETHANY	29	91	31	0
43571868300	MCCALLUM,COLLEEN	29	1	31	0
43590043000	WEEDMAN,DOUGLAS J	1	1	31	79
43590043004	WEEDMAN,DOUGLAS	1	8	33	0

Nebraska Medicaid Enrolled Providers

Provider ID	Provider Name	Provider Type	Provider Specialty	Practice Type	County
43590043006	WEEDMAN,DOUGLAS	1	8	33	0
43590043007	WEEDMAN,DOUGLAS MD	1	1	31	0
43590043008	WEEDMAN,DOUGLAS MD	1	1	31	28
43596755400	FONTENOT,ANDREW	1	1	33	0
43597299100	OZ,YESHIM PLMHP	37	26	33	28
43606603700	VERNON,JENNIFER	1	1	33	0
43606872101	LOTT,JIMMY	15	43	35	28
43606872102	LOTT,JIMMY	15	43	33	28
43606872103	LOTT,JIMMY	15	43	33	77
43606872105	LOTT,JIMMY	15	43	33	28
43606872106	LOTT,JIMMY	15	43	33	28
43606872111	LOTT,JIMMY	15	43	33	28
43617315708	BOE,DARREN	1	11	31	0
43625003400	MILLER,ANGIE	1	30	33	0
43627740200	BHALLA,SANJEEV	1	30	33	0
43639106600	SANFORD,CURTIS	15	43	33	56
43643836700	HILL,JOHN T	1	1	33	0
43645950700	MILTON,DENISE	68	49	33	77
43659331500	ROUGEOU,GLENDON	1	8	35	55
43659331502	ROUGEOU,GLENDON	1	8	31	80
43659331503	ROUGEOU,GLENDON	1	8	31	93
43659331504	ROUGEOU,GLENDON	1	1	33	55
43665872108	HOLMES,ELIZABETH	32	65	33	28
43665872109	HOLMES,ELIZABETH	32	65	33	0
43667923500	HOUSEHOLDER,MELANIE	29	67	33	55
43667923501	HOUSEHOLDER,MELANIE	29	67	33	55
43668131400	ALLEN,ROBERT C	1	22	33	28
43668131401	ALLEN,ROBERT C	1	22	33	28
43672820101	KINNEY,WESLEY	15	5	33	59
43694623700	PIAZZA,CATHLEEN (C)	67	62	33	28
43696449500	KUNZ,GINA (C)	67	62	33	27
43702161700	NEELY,MARY	15	43	31	40
43725616400	LAJAUNIE,MICHELE	1	30	33	0
43729704900	BAKER,CAMMI	15	43	33	55
43733608400	GANNUCH,GARRET	1	30	33	0
43735820800	KAHOOK,MALIK	1	18	33	0
43751026000	TILLERY,BLAIR	68	64	33	28
43751026001	TILLERY,BLAIR	68	64	31	28
43751026002	TILLERY,BLAIR	68	64	33	28
43751026003	TILLERY,BLAIR	68	64	31	28
43763599900	ROANE,HENRY (C)	67	62	33	28
43764776802	GUIDRY,GEORGE J	1	14	33	0
43766845600	THOMPSON,WILLIAM	1	8	35	82
43767595000	GUIDRY,TRISHA	69	74	33	28
43767595001	GUIDRY,TRISHA	69	74	33	28
43770748300	MCINTYRE,ROBERT C	1	2	33	0
43775510100	SHENOY,SHALINI	1	37	33	0
43837842700	MARR,MARILYN	1	1	33	0

Nebraska Medicaid Enrolled Providers

Provider ID	Provider Name	Provider Type	Provider Specialty	Practice Type	County
43843471000	RENFROW,WINSTON	15	43	33	56
43845323400	BUDINICH,CRAIG	15	43	33	79
43845618600	SPREHE,MICHAEL	1	37	33	0
43849980200	PARRINO,SUZANNE	1	30	35	0
43860857300	HILMAN,BETTINA C	1	3	33	77
43872670000	SMITH,DAVID L	1	13	33	55
43877268600	BERNARD,DAVID CTAI	35	26	33	28
43878693301	CAROTTA,CATHERINE L	68	64	33	28
43878693302	CAROTTA,CATHERINE L	68	64	33	28
43878973500	ABSHIRE,SABRINA	15	43	33	0
43894623600	DUGAS,ROBERT	1	20	33	55
43898653800	FITZPATRICK,PHILIP CLARK	1	4	33	56
43911792600	CHIESA,ANTONIA	1	1	31	0
43933675304	HILLIS,BRIDGET SONNIER	67	13	33	79
43933675305	HILLIS,BRIDGET SONNIER (C)	67	62	31	79
43982334300	NANCE,MICHAEL	1	2	33	0
43994110200	CARRIERE,EDWARD L	1	11	33	0
43994173700	WELLS,ROBERT	15	43	33	28
44015718700	KODALI,MURALI	1	1	31	0
44019151300	TOUBIA,NAGIB	1	6	33	10
44042742500	GIBBENS,WILLIAM P	1	4	33	0
44042920200	HANSON,THOMAS	1	1	33	0
44042920201	HANSON,THOMAS	1	38	33	0
44046285702	WILCOX,DANA LYNN	68	49	35	93
44046285703	WILCOX,DANA LYNN	68	49	35	93
44046285707	WILCOX,LYNN	68	49	33	18
44048792501	MENDENHALL,FRANCES DDS	40	19	62	28
44048862301	WILSON,NANCY MD	1	26	31	0
44053782600	COMMUNITY HOSPITAL ASSOCIATION INC	10	66	0	0
44053782613	FAIRFAX FAMILY PRACTICE CTR NON RHC	12	8	1	0
44054628902	HERLIHY,JOHN J	1	18	33	0
44057985000	ST FRANCIS HOSP-MARYVILLE	10	66	0	0
44062089200	CONRAD,NATILIE	15	5	32	0
44066262801	FESLER,DALETTE	15	43	33	56
44068039200	JENKIN,ANGELA	1	11	35	55
44068039201	JENKIN,ANGELA MD	1	11	35	55
44068039202	JENKIN,ANGELA	1	11	31	34
44068039203	JENKIN,ANGELA	1	11	33	55
44068079001	MAGNINO,KRISTIE CRNA	15	43	33	27
44068100500	RUBENDALL,KIM	15	43	31	0
44070449900	SULLIVAN,ANN M	1	16	33	28
44070449901	SULLIVAN,ANN M	1	16	33	28
44080556700	BARKER,JOHN R MD	1	20	33	0
44080766500	MAYTUBBY,VINCE PLMHP	37	26	33	28
44082537700	PIERCE,WILLIAM D (C)	67	62	35	0
44102160300	KASHAVIA,GULSHAN	32	65	33	71
44108186204	LEBITA,DESABEL	32	65	33	1
44108186206	LEBITA,DESABEL	32	65	33	66

Nebraska Medicaid Enrolled Providers

Provider ID	Provider Name	Provider Type	Provider Specialty	Practice Type	County
44108186207	LEBITA,DESABEL	32	65	33	55
44108186208	LEBITA,DESABEL	32	65	33	66
44138808800	LAMBERT,ROBERT	1	8	33	0
44146503700	JACKSON,THOMAS M	2	1	31	0
44150290705	MOSELEY,SHARON LMHP	36	26	35	28
44150994401	MOORE,CANDICE MD	1	26	31	0
44150994402	MOORE,CANDICE MD	1	26	33	0
44154039800	MOGAB,JOHN CYRIL	15	5	33	0
44156724900	COULTER,CYNTHIA	1	13	33	28
44162404900	CREPPS,J THOMAS	1	6	33	0
44162964203	SUFFICOOL,WESLEY	2	2	33	0
44166610702	HENSLEE,MARY LMHP	36	26	33	90
44166610705	HENSLEE,MARY LMHP	36	26	33	22
44166610706	HENSLEE,MARY LMHP	36	26	33	22
44168603301	YOUNG,JOHN LOYD	15	43	33	1
44168603302	YOUNG,JOHN L	15	43	33	28
44168603303	YOUNG,JOHN CRNA	15	43	33	55
44172206801	SCHULTZ,GEORGE	1	30	33	0
44172206802	SCHUTZ,GEORGE MD	1	30	33	0
44186148600	CLIPSHAM,VICTORIA	1	29	33	0
44186148601	CLIPSHAM,VICTORIA	1	11	33	0
44204366500	ADMA,VISHAL MD	1	26	35	0
44212988700	GRINNELL,EDWARD	1	11	33	28
44232078901	FINE,SALLY LMHP	36	26	33	28
44244158700	HAM,CHARLES	1	1	31	0
44246415002	EIRICK,RODNEY LMHP	36	26	33	55
44246572800	PLACEK,DIXIE LIMHP	39	26	35	80
44246572801	PLACEK,DIXIE LMHP	36	26	35	80
44248468500	MOORE,MICHAEL	1	30	33	0
44254213900	MORSE,ANNE	1	11	35	40
44254213901	MORSE,ANNE	1	8	33	40
44254213902	MORSE,ANNE	1	6	31	40
44254323201	FUSSEL,KATHLEEN	69	49	33	55
44254323206	FUSSELL,KATHLEEN	69	74	33	55
44256556301	TACKETT,DANIEL M	1	30	32	0
44258286600	MADER,SHEILA KAY	68	49	33	90
44258676100	KERR,DONALD	15	5	33	28
44258676101	KERR,DONALD	15	5	33	28
44260921004	SCHMIDT,RICHARD D LMHP	36	26	33	55
44260921006	SCHMIDT,RICHARD LMHP	36	26	33	21
44284089000	JAVINDAN-NEJAD,CYLEN	1	30	33	0
44284623300	MEUSCHKE,DENA	69	74	33	28
44284623301	MEUSCHKE,DENA	69	74	33	28
44284623302	MEUSCHKE,DENA	69	74	33	28
44288659300	LAWRENCE,SHELLEY	1	16	33	0
44288659301	LAWRENCE,SHELLEY	1	37	33	0
44332570900	FRANKEN,EDMUND	1	30	31	0
44338845601	KIMBALL,CURTIS	1	8	33	0

Nebraska Medicaid Enrolled Providers

Provider ID	Provider Name	Provider Type	Provider Specialty	Practice Type	County
44348459700	FREEMAN,JAMES	15	5	33	28
44350580101	CHEATAM,JOHN	1	6	35	28
44358080706	KING,PATTY	68	49	33	93
44362449600	HENSLEE,DON LEWIS	1	34	32	55
44374665500	JOHNSON,JACK	15	43	33	0
44378290300	FARMER,WILLIAM	40	19	33	28
44378290301	FARMER,WILLIAM	40	19	33	28
44378290302	FARMER,WILLIAM	40	19	35	28
44378290303	FARMER,WILLIAM	40	19	35	28
44378290304	FARMER,WILLIAM	40	19	33	28
44378290305	FARMER,WILLIAM	40	19	33	28
44386431202	PERRY,JENNIFER (C)	67	62	33	55
44386431205	PERRY,JENNIFER (C)	67	62	33	27
44386431207	PERRY,JENNIFER (C)	67	62	33	55
44430258501	BURKHART,DONALD	15	43	33	0
44432215001	BAKER,PETE	1	10	33	0
44444271900	WEAVER,SARAH	68	49	33	55
44448773200	LAWSON,MICHAEL RAY	1	11	33	10
44448773203	LAWSON,MICHAEL	1	8	31	88
44454365110	TONEY,JOE	1	37	33	0
44454365111	TONEY,JOE V	1	37	33	0
44454365112	TONEY,JOE	1	16	33	0
44454365113	TONEY,JOE	1	37	33	0
44454365115	TONEY,JOE	1	16	33	0
44454365116	TONEY,JOE	1	37	33	0
44454365119	TONEY,JOE	1	37	33	0
44454365120	TONEY,JOE	1	37	33	0
44454470305	FLOYD,MICHAEL LMHP	36	26	33	55
44454741000	SIMPSON,CARYL	29	1	33	21
44454741001	SIMPSON,CARYL	29	1	33	21
44456285500	WESTMACOTT,REGINALD	1	34	33	0
44456926400	BENSON,LAUREL	1	18	33	0
44456926404	BENSON,LAUREL	1	70	31	0
44456926405	BENSON,LAUREL	1	20	33	0
44456926405	BENSON,LAUREL	1	37	33	0
44468476300	HOFFERBER,DIAN	15	43	33	28
44468476302	HOFFERBER,DIAN	15	43	33	55
44468476304	HOFFERBER,DIAN	15	43	33	55
44470125900	MALLORY,ANITRA PLMHP	37	26	35	55
44474183600	COOK,VANESSA K MD	1	8	31	93
44474183601	COOK,VANESSA	1	1	31	74
44474183602	COOK,VANESSA	1	1	31	45
44474271400	METCALF,JOE	1	8	33	59
44474271402	METCALF,JOE D	1	1	31	59
44474271403	METCALF II,JOE DAN	1	37	33	59
44474271405	METCALF,JOE	1	1	31	59
44474271406	METCALF,JOE	1	1	31	45
44480896111	MCLEAN,AMANDA PPHD	57	26	35	28

Nebraska Medicaid Enrolled Providers

Provider ID	Provider Name	Provider Type	Provider Specialty	Practice Type	County
44480896112	MCLEAN,AMANDA PPHD	57	26	35	28
44480896113	MCLEAN,AMANDA PPHD	57	26	31	28
44480896114	MCLEAN,AMANDA PPHD	57	26	31	28
44480896115	MCLEAN,AMANDA PPHD	57	26	31	28
44480896116	MCLEAN,AMANDA PPHD	57	26	31	28
44480896117	MCLEAN,AMANDA PPHD	57	26	35	28
44486233700	LAURO,BRIDGET	1	30	33	0
44504185400	ABUAWAD,MAZEN	1	30	35	28
44506171300	YOUNG,KEN HE	1	22	35	28
44532596401	PAGE,JOYCE LMHP	36	26	35	55
44548812300	ARMSTRONG,JOHN P	15	5	33	0
44554847606	SHAFFER,L BLAINE III MD	1	26	33	87
44556389800	HIMES,TERRY	2	13	33	27
44556389827	HIMES,TERRY	1	13	33	79
44556624700	LOCKWOOD,SCOTT A	15	5	33	0
44566583401	RIGLER,DONALD	2	8	33	28
44576733600	MULVANY,MALYNDA	68	49	33	77
44584424300	HOPPER,ORLIN	1	30	33	0
44584424301	HOPPER,ORLIN	1	30	33	79
44636398800	FRICHOT,BERT	1	7	33	28
44636398801	FRICHOT,BERT C	1	7	32	28
44636398802	FRICHOT,BERT C	1	7	32	28
44636398803	FRICHOT,BERT C	1	7	32	77
44636398805	FRICHOT,BERT	1	22	33	28
44636398806	FRICHOT,BERT	1	7	33	40
44636398809	FRICHOT,BERT	1	7	33	59
44636398810	FRICHOT,BERT	1	7	33	28
44646665604	MIZE,NANCY (C)	67	62	35	55
44646776702	MOSELEY,HAROLD LMHP	36	26	35	28
44646963001	WRIGHT,STANLEY	1	1	31	71
44646963003	WRIGHT,STANLEY	1	1	31	73
44652900700	MCCHESNEY,LAWRENCE	1	2	31	0
44652900700	MCCHESNEY,LAWRENCE	1	70	31	0
44668834400	EGGERS,KRISTI	29	1	31	18
44668834401	EGGERS,KRISH	29	8	31	18
44680744700	ROBERTS,HAL	69	74	33	28
44680744701	ROBERTS,HAL	69	49	33	88
44680744702	ROBERTS,HAL	69	49	33	78
44680744704	ROBERTS,HAL	69	49	33	80
44680744705	ROBERTS,HAL	69	49	33	33
44680744706	ROBERTS,HAL	69	49	33	10
44680744707	ROBERTS,HAL	69	74	33	10
44680744710	ROBERTS,HAL	69	74	33	10
44680744712	ROBERTS,HAL	69	74	33	10
44680744713	ROBERTS,HAL	69	74	33	10
44680744714	ROBERTS,HAL	69	74	33	10
44680744715	ROBERTS,HAL	69	49	33	56
44680744716	ROBERTS,HAL	69	74	33	24

Nebraska Medicaid Enrolled Providers

Provider ID	Provider Name	Provider Type	Provider Specialty	Practice Type	County
44740990001	GULLICKSON,PATSY	15	43	31	34
44740990003	GULLICKSON,PATSY	15	43	33	55
44748114400	TROBAUGH,DAVID DO	2	26	33	0
44748114401	TROBAUGH,DAVID DO	2	26	31	0
44754849900	NIGHTENGALE,CHRISTOPHER	15	5	33	0
44756605602	SWINNEA,FRANK	68	49	33	18
44756605603	SWINNEA,FRANK	68	49	33	91
44768067100	STEFFEN,BRENT L	1	23	33	10
44768067101	STEFFEN,B L	1	8	33	10
44768067102	STEFFEN,BRENT L MD	1	2	62	10
44768067103	STEFFEN,BRENT L	1	23	31	10
44768067104	STEFFEN,B L	1	2	31	10
44768679400	WATSON,JOHN D	1	1	31	28
44768679402	WATSON,JOHN	1	1	31	28
44772584405	SLADOVNIK.LORA LMHP	36	26	35	28
44778889501	BIBLER,MICHAEL	2	2	31	10
44778889502	BIBLER,MICHAEL	2	6	33	10
44782926200	THORNTON,JEFFREY	1	13	33	28
44782926201	THORNTON,JEFFREY	1	13	31	40
44782926202	THORNTON,JEFFREY	1	1	31	10
44806171603	JOLITO,CATHERINE	32	65	33	66
44806171607	JOLITO,CATHERYN	32	65	33	1
44806171610	JOLITO,CATHERINE	32	65	33	55
44806171613	JOLITO,CATHERINE	32	65	35	55
44846021402	KNAPP,VIRGINIA LMHP	36	26	35	2
44846334001	SHEALY,STEPHEN	1	30	33	0
44854124500	OGRADY,STEPHEN L	1	37	33	40
44860340301	RICHARDS,KENNETH	1	1	33	0
44860340301	RICHARDS,KENNETH	1	6	33	0
44860343703	JONES,CARLA J	2	8	31	71
44862099501	SAILORS,MATTHEW	32	65	33	0
44864098101	BINDING,RONALD	15	5	33	0
44866731100	BAUGHN,MELANIE	2	1	33	0
44870129800	HASKETT,STEVEN	1	37	31	28
44870129801	HASKETT,STEVEN	1	8	33	10
44874940702	MARPLE,JEFFREY T	1	44	33	55
44876481000	CAMPBELL,WILLIAM	68	49	33	28
44878519700	THAM,ERIC	1	1	31	0
44886173203	SNYDER,ANN	1	1	31	74
44886353900	THORNTON,AMANDA	1	1	33	28
44886353901	THORNTON,AMANDA	1	1	33	28
44886353902	THORNTON,AMANDA	1	1	33	28
44886661800	GRIFFIN MILLER,JENNIFER LYNN	1	16	35	28
44886661801	GRIFFIN MILLER,JENNIFER LYNN	1	12	31	28
44886661801	GRIFFIN MILLER,JENNIFER LYNN	1	16	31	28
44886661802	GRIFFIN MILLER,JENNIFER LYNN	1	8	33	28
44886661803	GRIFFIN MILLER,JENNIFER	1	16	33	28
44888651900	TYLER,AMY	1	1	31	0

Nebraska Medicaid Enrolled Providers

Provider ID	Provider Name	Provider Type	Provider Specialty	Practice Type	County
44898957600	ALSWES,MOHAMMAD AMIN	1	70	31	0
44904640300	KULLERD,DEBORAH	1	8	31	0
44904640301	KULLERD,DEBRA MD	1	70	33	0
44906936400	ECHAVARRIA,MARIO A	1	8	33	28
44906936401	ECHAVARRIA,MARIO ALBERTO	1	8	33	28
44913542600	BARTZ,REED	1	20	33	55
44919096101	MURPHY,PETER J	1	11	35	28
44919096101	MURPHY,PETER J	1	29	35	28
44921744901	MORRIS,PETER	1	16	31	28
44921744903	MORRIS,PETER	1	41	33	28
44923033400	GARZA,LUIS	1	1	33	0
44923033401	GARZA,LUIS	1	2	33	0
44935682300	LYNASS,MARY J	1	1	31	34
44935682302	LYNASS,MARY J	1	1	31	74
44935682303	LYNASS,MARY	1	1	31	45
44935682304	LYNASS,MARY	1	1	31	70
44935682305	LYNASS,MARY	1	8	31	70
44935682306	LYNASS,MARY	1	8	31	29
44935682306	LYNASS,MARY	1	11	31	29
44935682307	LYNASS,MARY	1	1	31	29
44937270800	KUNG,SHIRLEY	1	1	33	0
44937270801	KUNG,SHIRLEY	1	1	33	0
44937270802	KUNG,SHIRLEY	1	1	33	0
44939508200	GREGORY,DARREN	1	1	31	0
44941270400	GILL,JAMES	1	20	33	28
44943960500	VILLAFLOR,EVANGELINE	15	5	33	0
44953536600	COUCH III,M WAYNE	1	1	31	0
44953813200	BROWN,LESLIE	32	65	33	45
44953813201	BROWN,LESLIE	69	74	33	45
44971491600	CHANDLER,BOBBY	68	49	33	13
44971766903	GALL,ROBERT LMHP	36	26	33	28
44971766905	GALL,ROBERT LIMHP	39	26	33	28
44977572800	EMERY,CARMEN	1	30	31	28
44977572801	EMERY,CARMEN	1	37	31	55
44977572802	EMERY,CARMEN	1	30	33	28
44977572803	EMERY,CARMEN	1	30	33	28
44984588100	SPENCER,JOSE	1	30	33	10
44984588100	SPENCER,JOSE	1	36	33	10
44994698100	PATTERSON,TIMOTHY	1	8	33	0
44998932504	ANDREW,LESLIE LMHP	36	26	32	55
45008060200	THORNTON,ANDREA S	1	11	33	0
45008060201	THORNTON,ANDREA	1	29	33	0
45011295300	FOURNIER,GEORGE	1	34	35	0
45019806700	CARTEN,MONICA	1	70	31	0
45022805501	GOOD SAMARITAN SOCIETY-ALBION	11	87	0	6
45022805502	GOOD SAMARITAN SOCIETY-ALLIANCE	11	87	0	7
45022805503	GOOD SAMARITAN SOCIETY-ARAPAHOE	11	87	0	33
45022805504	GOOD SAM-ATKINSON	11	87	0	45

Nebraska Medicaid Enrolled Providers

Provider ID	Provider Name	Provider Type	Provider Specialty	Practice Type	County
45022805505	GOOD SAMARITAN SOCIETY-AUBURN	11	87	0	64
45022805506	GOOD SAMARITAN SOCIETY-BEATRICE	11	87	0	34
45022805507	GOOD SAMARITAN SOCIETY-BLOOMFIELD	11	87	0	54
45022805508	GOOD SAMARITAN SOCIETY-CALLAWAY	11	87	0	21
45022805509	GOOD SAMARITAN SOCIETY-GIBBON	11	87	0	10
45022805510	EVANGLCL LUTH GOOD SAM-SCRIBNER-DME	62	54	61	27
45022805512	GOOD SAM SOCIETY HASTINGS VILLAGE	11	87	0	1
45022805513	GOOD SAMAR SOCIETY-ST LUKES VILLAGE	11	87	0	10
45022805514	GOOD SAMARITAN SOCIETY-ST JOHNS	11	87	0	10
45022805516	GOOD SAMARITAN SOCIETY-MILLARD	11	87	0	28
45022805517	GOOD SAMARITAN SOCIETY-OSCEOLA	11	87	0	72
45022805518	GOOD SAMARITAN SOCIETY-RAVENNA	11	87	0	10
45022805519	GOOD SAMARITAN SOCIETY-SUPERIOR	11	87	0	65
45022805520	GOOD SAM-SYRACUSE	11	87	0	66
45022805521	GOOD SAMARITAN SOCIETY-VALENTINE	11	87	0	16
45022805522	GOOD SAMARITAN SOCIETY-WOOD RIVER	11	87	0	40
45022805523	GOOD SAMARITAN SOCIETY-WYMORE	11	87	0	34
45022805525	GOOD SAMARITAN SOCIETY-SCRIBNER	11	87	0	27
45022805526	GIBBON GOOD SAM CTR - DME CROSSOVER	62	54	62	10
45022805528	GOOD SAM-ALMA COLONIAL VILLA	11	87	0	42
45022805531	OSCEOLA GOOD SAMARITAN CTR RPT	32	65	3	72
45022805534	PARKINS PAVILLION DME CROSSOVER	62	54	62	1
45022805535	ATKINSON GOOD SAM CTR RPT	32	65	3	45
45022805537	GOOD SAM VILLAGE OF HASTINGS RPT	32	65	3	1
45022805541	GOOD SAM CENTER-SYRACUSE OTHS	69	74	3	66
45022805543	GOOD SAM-OSCEOLA (DMEPOS)	62	54	61	72
45022805544	BLOOMFIELD GOOD SAM CTR OTHS	69	74	3	54
45022805545	BLOOMFIELD GOOD SAM CTR STHS	68	87	3	54
45022805546	SUPERIOR GOOD SAM CTR - DME CROSS	62	54	62	65
45022805547	SYRACUSE GOOD SAM CTR - DME CROSS	62	54	62	66
45022805548	PINE VIEW GOOD SAM CTR - DME CROSS	62	54	62	16
45022805549	WESTERN HALL CO GOOD SAM - DME	62	54	62	40
45022805555	HILLCREST TERRACE ASSISTED LIVING	11	75	0	42
45022805556	CALLAWAY GOOD SAM - DME CROSSOVER	62	54	62	21
45022805558	GIBBON GOOD SAMARITAN CTR - OTHS	69	74	3	10
45022805559	GIBBON GOOD SAMARITAN CTR - STHS	68	87	3	10
45022805560	ST JOHNS GOOD SAM CTR (DME-C-O)	62	54	62	10
45022805561	ST LUKES GOOD SAM - DME CROSSOVER	62	54	62	10
45022805564	MILLARD GOOD SAMARITAN CENTER OTHS	69	74	3	28
45022805566	ATKINSON GOOD SAM - DME CROSSOVER	62	54	62	45
45022805570	NEMAHA CO GOOD SAM - DME CROSSOVER	62	54	62	64
45022805571	BEATRICE GOOD SAMARITAN CENTER OTHS	69	74	3	34
45022805573	ST JOHN'S GOOD SAM CTR - OTHS	69	74	3	10
45022805574	OSCEOLA GOOD SAMARITAN CTR - OTHS	69	74	3	72
45022805575	WOLF MEMORIAL GOOD SAM CTR - OTHS	69	74	3	6
45022805576	MILLARD GOOD SAMARITAN CENTER RPT	32	65	3	28
45022805578	BLOOMFIELD GOOD SAM - DME CROSS	62	54	62	54
45022805579	WOLF MEMORIAL GOOD SAM - RPT	32	65	3	6

Nebraska Medicaid Enrolled Providers

Provider ID	Provider Name	Provider Type	Provider Specialty	Practice Type	County
45022805582	GOOD SAM VILLAGE OF HASTINGS-OTHS	69	74	3	1
45022805584	RAVENNA GOOD SAM CTR OTHS	69	74	3	10
45022805585	RAVENNA GOOD SAM CTR RPT	32	65	3	10
45022805587	NELSON GOOD SAM - DME CROSSOVER	62	54	62	28
45022805588	WYMORE GOOD SAMARITAN CTR-OTHS	69	74	3	59
45022805589	WYMORE GOOD SAM CTR RPT	32	65	3	34
45022805591	ST JOHN'S GOOD SAMARITAN CENTER RPT	32	65	3	10
45022805598	WOLF MEM GOOD SAM - DME CROSSOVER	62	54	62	6
45023646800	BALTHROP,DEBRA	29	91	31	0
45023908700	WHITE,ANDREW	1	37	35	0
45027878800	MILES,LYNN	68	49	33	28
45041505600	BERTS PHARMACY	50	87	9	1
45041505601	BERTS DRUG STORE	50	87	8	1
45041982508	LEWIS,JO ELLEN	68	49	33	10
45041982509	LEWIS,JO ELLEN	68	49	33	82
45041982513	LEWIS,JOELLEN JONES	68	49	33	10
45044354900	BOUDREAU,JOSEPH R MD	1	34	64	0
45044873700	COMMUNITY MRI SERVICES	13	30	64	59
45046644426	BOTHERN,JUDITH (C)	67	62	62	55
45048920426	CHILD SAVINGS INST	13	26	3	28
45053797000	HAWK,BOBBI	1	37	33	55
45057619600	BUZZELL,JONATHAN	1	20	33	28
45064056200	ROBACK,STACY	1	37	33	0
45070210204	HOWARD,THOMAS C	1	2	33	28
45080840700	GUTIERREZ-HARTMANN,ARTHUR	1	11	31	0
45083002500	GRAHAM,ROBERT H	1	18	33	1
45093544500	WEPFER,STACY M	32	65	33	28
45096624000	MULDER,NICOLE	1	18	31	0
45098985100	DAUBACH,JEFFREY F	15	43	35	28
45098985101	DAUBACH,JEFFREY F	15	43	31	34
45098985102	DAUBACH,JEFFREY F	15	43	33	55
45106249200	SLAGLE,STEVEN	1	11	33	0
45108024600	POLITO,LAURA	1	8	35	24
45108270400	PLUNKETT,L ALAN	1	30	33	0
45111652500	KNESS,SEAN	1	1	33	0
45111652501	KNESS,SEAN	1	67	33	0
45115170806	HISER,WILLIAM	1	1	31	34
45127108300	FOX,PAMELA E	15	5	35	28
45129947003	LAVEDAN,PIERRE	1	8	33	28
45129947004	LAVEDAN,PIERRE	1	8	33	28
45139106211	REESE,SUSAN	30	87	35	28
45141646900	EMOSS,WILLIAM	15	5	33	0
45162245301	PETERSON,PLUMA	68	49	33	6
45163618111	NIEDERHAUSER,RONDA (C)	67	62	31	79
45166149601	BYNUM,GAITHER D	1	1	33	0
45175162400	CRISMAN,GRETTA PLMHP	37	26	35	28
45182018900	DOWNES,THOMAS R	1	6	33	0
45182018901	DOWNES,THOMAS R	1	6	33	17

Nebraska Medicaid Enrolled Providers

Provider ID	Provider Name	Provider Type	Provider Specialty	Practice Type	County
45182018902	DOWNES,THOMAS	1	6	35	62
45182018903	DOWNES,THOMAS	1	6	35	35
45182018904	DOWNES,THOMAS	1	6	35	79
45182018905	DOWNES,THOMAS	1	6	35	7
45197154500	DRUCK,JEFFREY	1	1	31	0
45202455300	DODD,GERALD	1	30	33	0
45204829000	PRESTRIDGE,LAUREL L	1	37	33	28
45204829002	PRESTIDGE,LAUREL	1	37	31	28
45204829003	PRESTRIDGE,LAUREL	1	37	31	28
45204829004	PRESTRIDGE,LAUREL	1	10	31	28
45204829004	PRESTRIDGE,LAUREL	1	37	31	28
45204829005	PRESTRIDGE,LAUREL	1	37	33	55
45213976100	HALLGREN,JOHN	1	8	35	28
45245470300	AGARWAL,RITA	15	5	33	0
45245470301	AGARWAL,RITA	1	70	31	0
45261255600	STONUM,THOMAS	15	5	33	40
45268374702	MCCONNEL,JAMES	1	30	35	28
45270459800	SHERWOOD,ROBERT	1	37	33	1
45277724900	NOEL,ROBERT BURKE	40	19	32	28
45282542301	RANNIGER,STACIE LYNN	1	1	31	79
45283575600	ALPERS,TISH	29	1	31	0
45287187300	EKHARDT,TRACY	1	37	31	0
45291998006	IVES,REBECCA LMHP	36	26	35	55
45291998007	IVES,REBECCA LMHP	36	26	33	55
45291998008	IVES,REBECCA LMHP	36	26	35	55
45291998010	IVES,REBECCA LMHP	36	26	33	55
45292064300	ACOSTA CARLSON,FRANCISCO	1	8	33	24
45292064301	ACOSTA CARLSON,FRANCISCA	1	1	31	24
45293570200	MOLINE,JAMIE PLMHP	37	26	35	55
45294050805	HARRISON,KATHERINE A	1	8	35	77
45315152100	HAWKINS,JOY L	15	5	33	0
45323009902	JARZYNKA,MICHELE	69	74	33	28
45329441200	VANDENBROEK,JEFFREY	2	10	31	10
45329694100	EBERS,MARY	69	49	33	55
45329694101	EBERS,MARY	69	74	33	55
45349897200	HEWLETT,ANGELA	1	11	35	28
45349897200	HEWLETT,ANGELA	1	42	35	28
45349897201	HEWLETT,ANGELA	1	42	33	28
45355006501	VILLAFRANCA,RUTH A	1	8	31	89
45355006502	VILLAFRANCA,RUTH A MD	1	8	31	89
45359340800	HURST,DAVID G	1	1	31	56
45359340801	HURST,DAVID	1	1	31	79
45359340802	HURST,DAVID	1	67	33	56
45359885200	SWIM,CRACIELA CTAI	35	26	33	59
45369516201	WYCOFF,ROLLIN A	1	8	31	0
45371314200	JOHNOSN,BRIAN	1	13	33	0
45371314200	JOHNOSN,BRIAN	1	20	33	0
45371314201	JOHNOSN,BRIAN	1	13	33	0

Nebraska Medicaid Enrolled Providers

Provider ID	Provider Name	Provider Type	Provider Specialty	Practice Type	County
45371314201	JOHNOSN,BRIAN	1	14	33	0
45371314201	JOHNOSN,BRIAN	1	20	33	0
45371314202	JOHNSON,BRIAN	1	13	33	0
45371314202	JOHNSON,BRIAN	1	20	33	0
45371314203	JOHNOSN,BRIAN	1	20	32	0
45371314206	JOHNSON,BRIAN	1	13	33	0
45371314206	JOHNSON,BRIAN	1	20	33	0
45371483600	WU,CHERNG GUANG DANIEL	1	22	35	28
45372498400	MURCHISON,WILLIAM	1	10	31	0
45372696401	LARSON,DENNIS G	1	6	33	0
45372696402	LARSON,DENNIS	1	6	33	17
45372696403	LARSON,DENNIS	1	6	35	62
45372696404	LARSON,DENNIS	1	6	35	7
45372696405	LARSON,DENNIS	1	6	35	35
45372696406	LARSON,DENNIS	1	6	35	79
45374919003	LAGRONE,RANDY (C)	67	62	36	28
45380014901	MARSH,RANDALL	1	1	33	0
45380014901	MARSH,RANDALL	1	6	33	0
45381636400	JENKINS,TANYA	15	43	33	28
45394945900	FRITTS JR,HOLLIS M	1	30	33	0
45402927601	CARLISLE,CHRISTOPHER	1	1	31	0
45402927602	CARLISLE,CHRISTOPHER	1	67	31	0
45415179002	WIEDEMAN,MARJORIE	1	30	33	0
45429557004	WALLACE,JAMES	1	37	33	0
45435610700	NORRED,CAROL	15	43	33	0
45435610701	NORRED,CAROL	15	43	33	56
45435610702	NORRED,CAROL	15	43	33	28
45437311100	CANNON,CAROLYN	1	37	35	0
45441816001	HANNAPPEL,PAMELA (C)	67	62	33	59
45441816002	HANNAPPEL,PAMELA (C)	67	62	33	87
45441845902	DESANTIS,DIANA M	1	18	35	0
45443875900	CONTRERAS,JAIME	1	30	33	0
45443875901	CONTRERAS,JAIME	1	30	33	0
45449669600	CROSSLAND,JAY	40	19	33	0
45451906301	ANDERSON,JON	1	30	35	56
45451906302	ANDERSON,JON	1	30	31	28
45456085600	GROVES,BERTRON	1	1	31	0
45456085601	GROVES,BERTRON	1	30	33	0
45459269200	HO,EMAI	1	1	33	0
45473109700	CARTHEL,ELIZABETH	1	44	33	55
45473321600	RICHTER,JANE	32	65	33	28
45479607200	ASSAAD,AMAL	1	3	31	0
45480190801	CALDWELL,SUSAN	1	37	33	0
45483352300	MYNENI,GOPIKA	1	1	31	0
45483948400	ESPIRITU,MICHAEL	1	13	33	0
45483948400	ESPIRITU,MICHAEL	1	20	33	0
45483948401	ESPIRITU,MICHAEL	1	20	33	0
45483948402	ESPIRITU,MICHAEL	1	20	33	0

Nebraska Medicaid Enrolled Providers

Provider ID	Provider Name	Provider Type	Provider Specialty	Practice Type	County
45483948403	ESPIRTU,MICHAEL	1	13	33	0
45484010601	MCMENAMY,KANDI	1	45	31	0
45484660400	FRACHTMAN,RICHARD	1	30	33	10
45484660400	FRACHTMAN,RICHARD	1	36	33	10
45488562500	JOHNSON,PHILIP	15	5	33	0
45492917300	JEVAS,PATSY	15	43	33	0
45494389600	CLEMENTS,ELLA RN	30	87	31	1
45517365300	VILLANUEVA,JOSE	1	1	31	40
45529963100	RHODES,JASON	1	20	31	0
45533475900	PIERRE,LLOYD	1	8	33	0
45533475900	PIERRE,LLOYD	1	11	33	0
45533475901	PIERRE,LLOYD	1	67	33	28
45533475902	PIERRE,LLOYD	1	67	33	28
45533475903	PIERRE,LLOYD	1	67	33	28
45533520800	TINGLEY,DAVID	15	5	31	28
45533520801	TINGLEY,DAVID	15	5	33	28
45535382900	HARPAVAT,DAVE MANISHA	1	1	33	0
45535620400	KOPLYAY,PETER D	1	30	33	0
45535620402	KOPLYAY,PETER	1	30	33	0
45539368900	LOWTHER,KELLY	1	8	32	0
45539548700	MCCLURE,CYNTHIA	68	49	33	28
45545548600	CAPLAN,LIRON	1	46	31	0
45557371700	MOLOO,JAMALUDDIN	1	6	31	0
45557906000	WHITE,DAVID	2	30	32	0
45563018600	ARNOLD,MICHELE	1	13	33	79
45563018605	ARNOLD,MICHELE	1	6	33	23
45568440400	KYAW,MYO	1	30	33	0
45569413301	HACHEM,RAMSEY	1	6	33	0
45569413301	HACHEM,RAMSEY	1	11	33	0
45570611600	SIGLER,ERNEST	40	19	33	55
45570984000	HUGHES,DAVID A	1	6	33	28
45570984000	HUGHES,DAVID A	1	33	33	28
45570984005	HUGHES,DAVID A	1	6	33	55
45570984006	HUGHES,DAVID	1	6	32	55
45574541800	ECHOLS,PAUL	1	20	33	0
45581634400	MUEGGENBERG,PAMELA PLMHP	37	26	33	28
45582936805	SMUTKO,NAN A	68	87	33	28
45582936807	SMUTKO,NAN	68	87	33	27
45594662500	SUTTON,JAMES P	1	1	33	0
45594876000	NASH,JERRY	1	13	33	0
45597741202	DAVIS,JENNIFER PLMHP	37	26	33	55
45602332400	METZ,TIMOTHY J	1	5	33	0
45602484100	ZIMMER,BARBARA	15	43	33	56
45602583600	HALLMARK,HUGH E	1	11	33	0
45602969200	TRI CO HOSP,LEXINGTON	10	66	0	24
45602969212	TRI CO AREA HOSP DIST-ER	12	8	1	24
45617041700	SHIVELY,PHILIP	68	49	33	41
45617041704	SHIVELY,PHILLIP	68	49	33	18

Nebraska Medicaid Enrolled Providers

Provider ID	Provider Name	Provider Type	Provider Specialty	Practice Type	County
45619291800	WRIGHT,JOHN	1	30	32	0
45619291801	WRIGHT,JOHN W	1	30	33	0
45627841102	DOMINGUEZ,EDWARD A	1	42	35	28
45629142901	RUPP,MARK	1	11	35	28
45629142901	RUPP,MARK	1	42	35	28
45629142902	RUPP,MARK E	1	42	35	28
45641904001	WOODS,GREGORY	1	8	33	93
45641904005	WOODS,GREGORY	1	8	31	93
45651570001	DUNFEE,WILLIAM	13	30	33	0
45651570002	DUNFEE,WILLIAM	1	30	33	79
45653545600	CANTU,NORMA	1	8	35	0
45666034300	KISER,R SANFOARD	1	13	33	79
45666034300	KISER,R SANFOARD	1	25	33	79
45666406000	HOFFMAN,MELVIN	1	3	33	55
45666406000	HOFFMAN,MELVIN	1	37	33	55
45671923100	WILLIAMSON,JACE	40	19	35	28
45671923101	WILLIAMSON,JACE	40	19	33	28
45671923102	WILLIAMSON,JACE	40	19	33	28
45671923103	WILLIAMSON,JACE	40	19	35	28
45671923104	WILLIAMSON,JACE	40	19	33	28
45671923105	WILLIAMSON,JACE	40	19	33	28
45678226900	JUNEAU,JOHNNIE	15	43	33	28
45678287900	MACKIN,JAMES	15	5	33	0
45687954000	KARUPARTHY,VENKATESWARA	15	5	31	0
45689699000	SABERIAN,MELANIE	29	1	31	0
45695106200	JOSHUA,JENNIFER	32	49	33	89
45696615200	LINDSEY,JASON	1	30	33	0
45702318800	WAGONER,MICHAEL	1	18	31	0
45713342300	FASANO,MARY B	1	11	31	0
45713602201	LAMOTTE,GARY A	1	30	33	79
45713602202	LAMOTTE,GARY	1	30	33	79
45729616901	BELL,BRENDA K	1	11	33	55
45729616901	BELL,BRENDA K	1	38	33	55
45729924200	MACRITCHIE,AMY	1	1	31	0
45729924201	MACRITCHIE,AMY	1	1	31	0
45731605200	COX,PATRICK	1	30	33	0
45731605202	COX,PATRICK	1	30	33	0
45739819600	CHIN,DANIEL	1	41	33	0
45745981200	LEVINSON,ZEV	1	1	31	17
45747523300	WILLIS,CAROL	1	22	33	79
45757439300	NORTHCUTT,BRIAN	1	1	31	74
45757966401	STACY,KELLY	1	11	33	0
45761345000	DAMEK,DENISE	1	1	33	0
45761744100	YOHANNES,PAULOS	1	2	35	28
45761744104	YOHANNES,PAULOS	1	11	33	28
45761744106	YOHANNES,PAULOS	1	34	33	27
45761744108	YOHANNES,PAULOS	1	34	33	27
45764220400	ELLIFF,JOHN E	1	18	32	0

Nebraska Medicaid Enrolled Providers

Provider ID	Provider Name	Provider Type	Provider Specialty	Practice Type	County
45765687400	MEISENBACH,LEONORA	29	91	33	55
45767148600	DIMAIO,DOMINICK J	1	22	35	28
45768573100	JONES JR,M DOUGLAS	1	1	31	0
45769334900	NATH,SUNIL	1	6	33	0
45772604300	DIX,RICHARD M	1	20	32	56
45772623000	CUNNINGHAM,BILLY	2	30	31	28
45772623001	CUNNINGHAM,BILLY	2	37	31	55
45772623002	CUNNINGHAM,BILLY	2	30	33	28
45772623003	CUNNINGHAM,BILLY	2	30	33	28
45773977801	EDWARDS,MARK S	1	8	33	28
45773977801	EDWARDS,MARK S	1	11	33	28
45782471200	SOL,ROCHELLE	1	8	33	0
45782796200	ROOSEVELT,GENIE	1	37	31	0
45787713000	CRUZ,FRANCISCO	1	22	33	28
45787713001	CRUZ,FRANCISCO	1	22	33	28
45789085600	MORTENSEN,DAVID T	1	2	33	0
45808359000	JAMOROZ,BRANDT	1	30	33	0
45839454900	JAVAID,MOHAMMED MD	1	26	33	70
45849448200	GASKIN,DAVID	15	43	33	0
45855647800	PERSCHAU,ERIK	15	5	33	0
45869482300	CARTER,SCOTT	1	30	33	0
45874672400	BRUCE,V ROGER	1	8	33	55
45878604700	CURE,L WAYNE	15	43	31	40
45880710303	DUNHAM,M GEORGE	1	37	32	27
45890582300	ORO,JOHN	1	14	33	0
45894881700	MAJOR,JAMES	1	4	33	0
45896940600	TRUJILLO,ANATERO	15	5	33	40
45897664802	MONTGOMERY,RHOZINE	68	87	33	27
45898190409	DAVIDSON,PETE	2	1	33	55
45898190410	DAVIDSON,PETE	2	1	33	55
45898665000	TRUMAN,SUSAN M BAGNOLI MD	1	30	35	0
45898772201	VANDENHUL,SUZANNE M	1	8	33	55
45902125300	SCHWARTZ,JEFF	1	1	33	0
45902838302	LIBBY,ARLENE	1	22	33	0
45911966801	SCOTT,WALTER J	1	2	35	28
45915547503	DACUS,REBECCA LMHP	36	26	35	55
45915547504	DACUS,REBECCA LMHP	36	26	33	55
45915547506	DACUS,REBECCA LMHP	36	26	35	55
45915547507	DACUS,REBECCA LMHP	36	26	33	55
45915677802	WALLACE,PHYLLIS	29	8	31	7
45919693200	COBB,DAVID K	1	42	33	0
45919693202	KOPEL,CHARLES	1	29	33	0
45923690800	LANIG,INDIRA S	1	1	33	0
45939073401	ROSS,BENJAMIN	1	37	33	0
45957439300	NORTHCUTT,BRIAN	1	8	35	55
45957439301	NORTHCUTT,BRIAN	1	8	31	85
45966034300	KISER,SANFORD MD	1	26	31	79
45971114500	KOLL,LORIE	68	87	33	28

Nebraska Medicaid Enrolled Providers

Provider ID	Provider Name	Provider Type	Provider Specialty	Practice Type	County
45971114502	KOLL,LORIE	68	49	33	28
45981649200	WEST,SONLEE	1	2	33	0
45994781900	BECK,JUANITA	31	87	31	40
46002492301	CLOVEN,NOELLE	1	41	33	28
46004162103	EVANS,ELLEN R	1	1	31	45
46008378810	REDDIX,BRUCE	1	16	33	0
46008378811	REDDIX,BRUCE	1	37	33	0
46008378812	REDDIX,BRUCE	1	37	33	0
46008378813	REDDIX,BRUCE	1	37	33	0
46008378814	REDDIX,BRUCE	1	37	33	0
46011746000	SCHEMM,ARIADNE PPHD	57	26	33	28
46011746002	SCHEMM,ARIADNE PPHD	57	26	35	76
46011746003	SCHEMM,ARIADNE (C)	67	62	31	76
46015529400	LASTINE,CRAIG L	1	1	31	0
46015529402	LASTINE,CRAIG LELLAND	1	30	33	56
46017857054	KREISER SURGICAL INC	62	87	62	0
46021885100	RAPID CITY MED CTR	13	70	5	0
46021885162	EYEWEAR STUDIO	66	87	62	0
46021979500	COMM MEM HOSP INC-BURKE	10	66	0	0
46021979508	BURKE MEDICAL CLINIC - NON RHC	12	8	1	0
46021979519	BURKE MEDICAL CLINIC - PRHC	19	70	61	0
46021979550	BURKE COMMUNITY PHARMACY,INC	50	87	8	0
46022460400	AVERA QUEEN OF PEACE HOSPITAL	10	66	0	0
46022474300	AVERA MCKENNAN HOSPITAL	10	66	0	0
46022474308	SCHRAMM MEDICAL CLINIC	12	8	1	0
46022474312	AVERA GREGORY MEDICAL CLINIC	12	8	1	0
46022474319	AVERA BUTTE MEDICAL CENTER IRHC	20	70	62	8
46022474326	MCKENNAN HOSP-PSYCH	10	26	0	0
46022474332	AVERA GREGORY HEALTHCARE CENTER	10	66	0	0
46022474339	AVERA CHILDREN'S	12	6	1	0
46022474339	AVERA CHILDREN'S	12	37	1	0
46022474340	AVERA MIDWEST PSYCHIATRIC MEDICINE	12	26	1	0
46022474352	AVERA UNIVERSITY PSYCH ASSOC	13	26	1	0
46022474387	AVERA MCKENNAN HOSPITAL - REHAB	10	87	0	0
46022541400	ST MICHAELS HOSPITAL	10	66	0	0
46022541419	BON HOMME FAMILY PRACTICE-PRHC	19	70	62	0
46022548301	SACRED HEART HOSP YANKTON	10	66	0	0
46022548302	SACRED HEART HOME HLTH HARTINGTON	14	87	62	14
46022548303	SISTER JAMES NURSING HOME	11	87	0	0
46022548304	AVERA YANKTON CARE CENTER	11	87	0	0
46022548310	SACRED HEART HOSP-RENAL	10	68	0	0
46022548312	AVERA SACRED HEART HOSP ER	12	1	1	0
46022548315	SACRED HEART HOSP-CRNA	15	43	1	0
46022628300	WAGNER COMM MEM HOSP	10	66	0	0
46022628312	WAGNER COMM MEM HOSP PHYS	12	8	1	0
46022628312	WAGNER COMM MEM HOSP PHYS	12	11	1	0
46022673800	AVERA ST BENEDICT HLTH CTR	10	66	0	0
46023429500	NEFF,WILLIAM	15	5	33	0

Nebraska Medicaid Enrolled Providers

Provider ID	Provider Name	Provider Type	Provider Specialty	Practice Type	County
46027438000	WINNER REG HEALTHCARE CTR	10	66	0	0
46027835501	RIZK,GEORGE	1	11	35	28
46029450300	HOGUE,JOHN H	1	8	31	27
46029450301	HOGUE,JOHN MD	1	1	33	27
46029450303	HOGUE,JOHN	1	8	31	85
46030960126	LEWIS & CLARK BEHAV HLTH SVCS	12	26	3	0
46031321500	UROLOGY SPECIALISTS CHARTERED	13	34	3	0
46031640413	ORTHOPEDIC INSTITUTE	13	20	3	0
46031688300	STETTLER,R WILLIAM	1	16	33	0
46031688301	STETTLER,R WILLIAM	1	16	33	0
46031729500	YANKTON DRUG CO INC	50	87	8	0
46031907000	RAPID CITY REG HOSP	10	66	0	0
46031907001	RAPID CITY REG HOSP DIALYSIS	10	68	0	0
46031907008	STONE,KURT A MD	1	8	61	0
46031907010	REGIONAL REHABILITATION INSTITUTE	10	87	0	0
46031907015	RAPID CITY REG HOSP - CRNA	15	43	1	0
46032180600	SLATTERY,JAMES L DDS	40	19	62	0
46033597012	BLACK HILLS ORTHO CLNC PC	13	20	3	23
46033597014	BLACK HILLS ORTHO CLINIC - ALLIANCE	13	20	3	7
46035064502	WALLER JR,WILLIAM J MD	1	34	64	23
46035064503	WALLER JR,WILLIAM MD	1	34	64	81
46035585500	MARTIN DRUG AND MERCANTILE	50	87	8	0
46035665200	HUGHES,JASON	1	1	33	0
46036028705	PSI HEALTH CARE INC	62	87	62	0
46036028706	PSI HLTH CARE INC	62	87	62	27
46036028708	PSI HEALTHCARE INC	62	87	62	28
46036089912	LEAD/DEADWOOD REG HOSPITAL-ER PHYS	12	8	1	0
46036358100	VISION CARE ASSOC PLAINVIEW	6	87	2	70
46036358101	VISION CARE ASSOC BLOOMFIELD	6	87	2	54
46036358113	VISION CARE ASSOCIATES	6	87	2	0
46036383003	YELVERTON,CHARLES C MD	1	8	62	0
46036383009	YANKTON MED CLNC-ASC	9	49	0	0
46036383011	YANKTON MED CLNC PC	13	8	3	0
46036383011	YANKTON MED CLNC PC	13	11	3	0
46036383011	YANKTON MED CLNC PC	13	37	3	0
46036383013	YANKTON MED CLNC PC	13	12	5	0
46036383020	YANKTON MED CLNC PC-VERMILLION	13	37	3	0
46036383021	YANKTON MEDICAL CLINIC-ORTHOPEDICS	13	20	3	0
46036383060	YANKTON MEDICAL CLINIC-HRING SPLYS	60	87	64	0
46036383068	YANKTON MEDICAL CLINIC - AUDIOLOGY	68	64	3	0
46037485900	GROSSENBURG,ROBIN C DDS	40	19	62	0
46037625600	STEVENS,MARK ALLEN DC	5	35	62	0
46038115113	TOBIN,GREGG M MD PC	13	2	3	0
46038859600	SANFORD HLTH NTWKRK-VERMILLION HOSP	10	66	0	0
46038859603	SANFORD CLINIC VERMILLION	13	70	3	0
46038859609	SANFORD HLTH NETWRK-CARDIO SVCS	16	30	63	0
46038859700	SIOUX VALLEY HOME MEDICAL EQUIPMENT	62	87	62	0
46039433000	ROGER'S FAMILY PHARMACY	50	87	10	0

Nebraska Medicaid Enrolled Providers

Provider ID	Provider Name	Provider Type	Provider Specialty	Practice Type	County
46039457801	BUBAK,GARY A MD	1	11	62	0
46040350700	SMITH,DANIEL M PROCENTER HEARING	60	87	62	0
46040374013	BLACK HILLS NEUROLOGY	13	13	2	0
46040697300	HOUSKA,RANDY DDS	40	19	62	0
46040987501	SHINDLER,SCOTT LEE DPM	7	48	62	0
46041428300	OPTICAL EXPRESSIONS	66	87	62	0
46041661900	SMITH,ROBERT MACLEAN	1	3	62	0
46042335310	SIOUXLAND SURG CTR LP	10	66	0	0
46042364100	FIRST CHIROPRACTIC CENTER	5	35	3	0
46042393011	HOLT COUNTY MEDICAL CLNC	13	8	3	45
46042393012	SACRED HEART MED CLINIC	13	8	3	54
46042393013	SACRED HEART MED CLINIC	13	8	3	14
46042393022	AVERA SACRED HEART PRHC	23	70	61	54
46042393023	AVERA SACRED HEART MED CLNC PRHC	23	70	61	14
46042473600	DAKOTA HEARING INSTRUMENTS INC	60	87	62	0
46042693600	SIOUXLAND ANESTHESIA LTD DAK DUNES	15	5	3	0
46042795600	CARD ASSOC AKA THE HEART DOCTORS	13	6	3	0
46042975613	BLACK HILLS UROLOGY PC	13	34	3	0
46043009413	FAM PRAC ASSOC OF WINNER	13	8	3	0
46043876500	GONZALEZ,HERMILIO	1	1	31	0
46043938113	DUNES FAMILY MEDICINE	13	8	3	0
46043943400	ROSEBUD IHS HOSP	25	70	0	0
46043943600	WAGNER IHS HEALTH CTR T638	26	70	3	0
46043943700	PINE RIDGE IHS HOSP	25	70	0	0
46044478613	NORTH SIOUX DENTAL CLINIC	40	19	3	0
46044769325	SANFORD CLINIC RADIOLOGY	13	30	3	0
46044769330	SANFORD CLINIC BEHAVIORAL HEALTH	13	26	3	0
46044964300	LEWIS FAMILY DRUG #62	50	87	9	0
46045052300	FALL RIVER HOSPITAL	10	66	0	0
46045063300	FOGEL,JERRY D DC	5	35	66	0
46045358854	TWL BILLING SERVICES & SUPPLIES INC	62	54	62	0
46045455613	YANKTON SURGICAL ASSOCIATES PC	13	2	3	0
46045931500	KERR,JAMES DOUGLAS	1	8	62	0
46045994700	LEWIS & CLARK SPECIALTY HOSPITAL	10	66	0	0
46046145226	EVTZ,DEWEY (C)	67	62	62	0
46046145300	JENSEN,BENJAMIN DDS	40	19	62	0
46046146300	SIOUXLAND UROLOGY CENTER LLC	9	49	62	0
46046154000	BLACK HILLS REGIONAL EYE INSTITUTE	13	18	2	0
46046222500	SIOUX FALLS OPEN MRI,LLC	13	30	62	0
46046321601	YANKTON EAR,NOSE & THROAT, PC	13	4	3	0
46046321602	YANKTON EAR NOSE & THROAT PC	60	87	66	0
46046350400	BAUMANN,JON C	40	19	62	0
46048038400	PULMONARY/INFECTIOUS DISEASE ASSOC	13	29	3	0
46048160800	KUMMER,SONYA L	40	19	62	66
46048458000	MCHALE INSTITUTE	13	41	3	0
46048810940	VACEK,CRAIG	40	19	62	55
46048819800	AVERA HOME MEDICAL EQUIPMENT,LLC	62	87	62	0
46048819801	AVERA HOME MEDICAL EQUIPMENT,LLC	62	87	62	0

Nebraska Medicaid Enrolled Providers

Provider ID	Provider Name	Provider Type	Provider Specialty	Practice Type	County
46048819802	AVERA HOME MEDICAL EQUIPMENT,LLC	62	87	62	0
46049403600	ODONNELL,MICHAEL B	15	5	33	55
46049407326	ZAIDI,SYED ALI ABRAR MD	1	26	64	55
46049407327	POTHULOORI,PRATAP MD	1	26	62	55
46049407328	POTHULOORI,MANMOHAN MD	1	26	62	55
46049407329	POTHULOORI,PRATAP MD	1	26	62	71
46049407330	POTHULOORI,MANMOHAN MD	1	26	62	71
46049407340	FAMILY PSYCH ASSOC	13	26	3	55
46049690513	GLEASON DENTAL CLINIC	40	19	3	34
46052239300	TOLAND JR,GEORGE	1	37	33	0
46055097601	CRAIG,JOE	1	37	31	29
46055097602	CRAIG,JOSEPH	1	8	31	29
46055097603	CRAIG,JOSEPH	1	37	31	15
46063940400	BAKES,KATHERINE	1	37	31	0
46069695900	JANTZEN,DAVID	32	65	33	77
46075203300	BROUGH,LINDSAY	68	87	33	0
46078381400	ELKINS,DAVID PHD	67	62	35	0
46090207403	ERICKSON,LINN	5	35	33	55
46102474200	REID,KAREN LIMHP	39	26	35	28
46102474201	REID,KAREN LADC	78	26	33	28
46104250800	WIERMAN,MARGARET	1	1	33	0
46108164700	TRUEMPER,EDWARD	1	37	31	28
46108164701	TRUEMPER,EDWARD J	1	29	31	28
46108164701	TRUEMPER,EDWARD J	1	37	31	28
46108164702	TRUEMPER,EDWARD	1	37	35	28
46111458800	KEIL,KRISTINELL	1	16	35	0
46111458800	KEIL,KRISTINELL	1	34	35	0
46115475101	NELSON,JOELY	1	5	33	0
46131593200	BENKE,TIMOTHY	1	70	31	0
46134411600	CRADDOCK,LANE D	1	6	33	0
46140997600	BARE,ORLANDO GARLAND	1	8	33	78
46140997601	BARE,ORLANDO GARLAND	1	8	33	55
46140997606	BARE,ORLANDO	1	8	33	55
46140997607	BARE,ORLANDO	1	1	33	55
46153853100	BAKER,PAUL L	1	1	31	28
46153853102	BAKER,PAUL	1	1	31	28
46155321813	QUILLEN,CHRISTY	29	8	31	0
46178633600	GEBERT,JOHN W	1	32	61	10
46178633600	GEBERT,JOHN W	1	41	61	10
46183916900	RAMOS,LUIS	1	44	33	0
46184420100	HEARE,TRAVIS	1	1	31	0
46186691600	SOLCHER,SCOTT	1	8	33	0
46192893001	ROBERTSON,ANDREW W	1	16	33	28
46204730301	BOBO,RUSSELL	15	5	33	0
46217581202	STOUT,LINDA	1	37	33	0
46223155600	HALL,DWIGHT	15	43	31	43
46233323801	ELMORE,RICHARD	15	43	33	79
46237262300	OSTOVAR,HERALD	1	70	33	0

Nebraska Medicaid Enrolled Providers

Provider ID	Provider Name	Provider Type	Provider Specialty	Practice Type	County
46241779200	PATEL,KALPESH	1	30	33	0
46248317700	RILEY,JOHN	1	30	33	0
46249129700	KOON,E COLIN	1	16	35	28
46249291500	DURAIRAJ,VIKRAM	1	18	33	0
46249979601	BORGEMENK,GLORIA	68	49	33	23
46251275100	ARE,MADHURI	15	5	35	28
46251275103	ARE,MADHURI	15	5	33	28
46251737102	GHAFFARI,DARIUSH	1	1	31	71
46266323800	ELMORE,RICHARD	15	43	33	0
46269228200	AMIN,ZAHID	1	6	33	28
46269228200	AMIN,ZAHID	1	37	33	28
46269228201	AMIN,ZAHID	1	37	33	28
46269228203	AMIN,ZAHID	1	37	35	28
46269228210	AMIN,ZAHID	1	37	33	0
46269494200	RAO,RADHA	1	11	32	0
46274911900	MCCLEAN,CHARLES	15	5	33	0
46289258300	MILLER,JAMIE	29	8	33	54
46289258301	MILLER,JAMIE	29	8	33	14
46289258302	MILLER,JAMIE	29	8	31	54
46292901101	PEET,GARY	1	30	35	28
46292901102	PEET,GARY J	1	30	35	28
46292901105	PEET,GARY	1	30	33	0
46293223700	BABIN,ELIZABETH A	1	16	33	0
46299909300	BECKHAM,JOHN	1	42	31	0
46304827400	RAMIREZ,JOSEPH	40	19	33	28
46304827404	RAMIREZ,JOSEPH	40	19	33	28
46306788100	CHATWELL,RICK	1	11	32	55
46308325601	GANT,HENRY	69	74	33	28
46308755004	SCHUSTER,GRAE L	1	41	33	55
46315990700	ROBINSON,RICHARD DANE	1	8	32	59
46315990704	ROBINSON,RICHARD DANE	1	1	31	59
46325078902	RODEMACHER,PAMELA	69	74	33	80
46327343100	CANARIS,GAY J	1	11	35	28
46327343101	CANARIS,GAY J	1	11	35	28
46327343102	CANARIS,GAY J	1	11	33	28
46327343103	CANARIS,GAY	1	11	35	77
46329537000	PROCTOR,LANCE	15	5	35	0
46331381900	ODELL,JOHN LIMHP	39	26	33	55
46331381901	ODELL,JOHN LMHP	36	26	33	55
46343053600	CASTRO,EDNA PLMHP	37	26	33	28
46343108003	CASTRO,ALEJANDRO PLMHP	37	26	33	40
46343108004	CASTRO,ALEJANDRA PLMHP	37	26	33	10
46343108005	CASTRO,ALEJANDRA PLMHP	37	26	33	61
46349399800	THORSTAD,WADE L	1	30	33	0
46353859800	COFFEY,LATRICIA EUGENE	1	26	31	10
46355586001	MONTOYA,JUAN	1	34	33	0
46357649300	MCDANIEL,ALAN T	1	1	31	0
46368070500	CHILDS,STACY J	1	34	33	0

Nebraska Medicaid Enrolled Providers

Provider ID	Provider Name	Provider Type	Provider Specialty	Practice Type	County
46370811001	MATAMOROS,AURELIO	1	30	35	28
46378771901	ATKINS,FRED	1	70	31	0
46378907400	APPLEBY,JUDY	15	43	33	28
46378907401	APPLEBY,JUDY	15	43	33	1
46381657300	MADHAVAN,DEEPAK	1	13	33	28
46381657301	MADHAVAN,DEEPAK	1	11	33	28
46381657302	MADHAVAN,DEEPAK	1	13	33	28
46381657305	MADHAVAN,DEEPAK	1	13	33	28
46382918001	DAVIDSON,SUSAN	1	1	31	0
46383089200	ROBLES,MONIQUE	1	37	33	0
46383089201	ROBLES,MONIQUE	1	37	33	0
46384413100	GREEN,STEPHEN	15	43	31	40
46386521301	SPENCER,ROBERTO	1	30	33	79
46390813500	SMITH,SCOTT	1	1	31	0
46390813501	SMITH,SCOTT	1	1	31	28
46392294701	KERR,JAMES	1	1	33	73
46392294703	KERR,JAMES	1	1	31	71
46392294712	KERR,JAMES	1	8	31	14
46392294715	KERR,JAMES D	1	1	33	54
46392294716	KERR,JAMES	1	8	31	54
46398969400	YAKES,WAYNE F	1	30	33	0
46402143000	PAULMAN,AUDREY	1	8	33	28
46402143003	PAULMAN,AUDREY MD	1	16	35	28
46402143004	PAULMAN,AUDREY	1	8	35	28
46415276400	BENAVIDES,DAVID A	1	20	33	10
46415276401	BENAVIDES,D A	1	2	31	10
46417153907	HUNTER,LINDA (C)	67	62	33	55
46417153908	HUNTER,LINDA (C)	67	62	33	27
46417153909	HUNTER,LINDA (C)	67	62	33	34
46417153910	HUNTER,LINDA (C)	67	62	33	27
46417153911	HUNTER,LINDA (C)	67	62	33	34
46417153912	HUNTER,LINDA (C)	67	62	33	55
46429151100	GARCIA,J ROEN	15	5	33	40
46429244300	JUANES,SILVESTER CSW	44	80	35	40
46429244301	JUEANES,SILVESTER CSW	44	80	33	40
46431968200	MAUCH,SHA	68	49	34	13
46439272000	GALAN,HENRY	1	1	31	0
46441237201	KARAKOURTIS,MARK H	40	19	35	28
46441298900	AWASTHI,MUKTA	1	1	35	28
46441298900	AWASTHI,MUKTA	1	11	35	28
46449389401	ALVARDO,ERICA PLMHP	37	26	33	34
46449389402	ALVARADA,ERICA PLMHP	37	26	33	55
46449389403	ALVARADO,ERICA PLMHP	37	26	35	55
46449389404	ALVARADO,ERICA PLMHP	37	26	35	34
46459183300	SCHOCHLER,AMY	2	1	31	0
46472969300	SIMS,KENNETH L	1	22	33	28
46479009700	RUMA,KARI	68	49	33	28
46479009701	RUMA,KARI	68	49	33	27

Nebraska Medicaid Enrolled Providers

Provider ID	Provider Name	Provider Type	Provider Specialty	Practice Type	County
46489531900	MCEWEN,KATHLEEN G	2	18	35	0
46491559500	BAKER,KIMBERLY	1	11	31	0
46494323200	NEIGUT,DEBORAH	1	1	31	0
46499437700	KRUGER,CYNTHIA	15	5	33	0
46502938300	ALVILLAR,RICARDO E	1	46	35	0
46504595700	LESTER,DARRELL	1	22	33	55
46506476301	AURINGER,MICHAEL	1	1	31	0
46506890501	LILE,ROBERT	1	30	33	0
46508894507	BOWERS,FRANK (C)	67	62	35	28
46508894509	BOWERS,FRANK (C)	67	62	31	28
46508894511	BOWERS,FRANK (C)	67	62	31	28
46508894512	BOWERS,FRANK (C)	67	62	35	28
46508894513	BOWERS,FRANK (C)	67	62	31	28
46508894515	BOWERS,FRANK (C)	67	62	33	55
46508894516	BOWER,FRANK (C)	67	62	33	27
46508894517	BOWERS,FRANK (C)	67	62	33	55
46508894518	BOWERS,FRANK (C)	67	62	35	28
46521500401	SLATE,GRACE	29	41	33	0
46521515300	GARCIA,JOSE	1	8	31	15
46521664601	FREE,NANCY M	2	37	33	0
46525238700	DOROSZ,JENNIFER	1	6	31	0
46529416900	ROSIPAL,CHARLES	1	20	33	28
46529416901	ROSIPAL,CHARLES	1	20	33	28
46533187602	WARD,CARY LEE	1	11	33	55
46537137300	VARGAS,MONICA	1	37	33	28
46537137301	VARGAS,MONICA	1	8	35	28
46537137301	VARGAS,MONICA	1	37	35	28
46537137302	VARGAS,MONICA	1	37	31	28
46537137303	VARGAS,MONICA	1	8	35	13
46537137303	VARGAS,MONICA	1	11	35	13
46537137304	VARGAS,MONICA	1	1	33	13
46539780100	WILKINSON,XUONG	1	1	33	0
46543093900	BRISCOE,HOLLY	29	1	31	0
46543444900	POUDYAL,MONITA	1	44	33	0
46543735100	GOPAL,MURALI	1	1	31	0
46545459500	DUKE,DAVID (C)	67	62	33	21
46545459501	DUKE,DAVID (C)	67	62	33	1
46545459502	DUKE,DAVID (C)	67	62	33	1
46545459505	DUKE,DAVID (C)	67	62	33	1
46545459507	DUKE,DAVID (C)	67	62	35	28
46545459510	DUKE,DAVID (C)	67	62	33	1
46545459511	DUKE,DAVID (C)	67	62	35	40
46545459512	DUKE,DAVID (C)	67	62	35	1
46545459514	DUKE,DAVID (C)	67	62	33	1
46545459516	DUKE,DAVID (C)	67	62	32	40
46545459517	DUKE,DAVID (C)	67	62	32	1
46545459518	DUKE,DAVID (C)	67	62	32	40
46545459519	DUKE,DAVID (C)	67	62	33	93

Nebraska Medicaid Enrolled Providers

Provider ID	Provider Name	Provider Type	Provider Specialty	Practice Type	County
46545459520	DUKE,DAVID (C)	67	62	33	40
46545459522	DUKE,DAVID (C)	67	62	35	1
46545459523	DUKE,DAVID (C)	67	62	33	1
46557829000	SCHMIDT,TROY	1	8	31	0
46557829000	SCHMIDT,TROY	1	70	31	0
46560172700	RAMIREZ,ALFREDO LMHP	36	26	33	59
46570837700	HUFF,JAMES	1	7	33	0
46573794901	BANIK,SANJOY MD	1	26	33	59
46573794904	BANIK,SANJOY MD	1	26	33	59
46573794905	BANIK,SANJOY	1	8	33	59
46573794906	BANIK,SANJOY	1	1	33	59
46574031700	KINNEY,ROBERT	15	43	31	40
46580305101	LORENZ,CONSTANCE J	2	8	31	11
46591133900	GARRETT,DANIEL	1	1	35	55
46591789102	CONOLEY,COLLEEN (C)	67	62	35	28
46591789103	CONOLEY,COLLEEN (C)	67	62	33	28
46594451900	SCHOMER,DONALD F	1	30	33	0
46594451901	SCHOMER,DONALD	1	30	33	0
46594451902	SCHOMER,DONALD	1	30	33	79
46598730900	WHEELER,MARSHA E	1	70	31	0
46600006900	BROOKINGS HOSPITAL	10	66	0	0
46600049000	CITY OF TYNDALL AMB	61	59	62	0
46600049900	VERMILLION/CLAY COUNTY AMBULANCE	61	59	62	0
46600055400	TRIPP COUNTY AMBULANCE SERVICE	61	59	62	0
46629626801	COLE,TIMOTHY B	1	2	33	55
46629626802	COLE,TIMOTHY B	1	2	33	55
46631877400	LEVE,MEEGAN	1	1	31	0
46645114800	GREEN,JERRY	15	5	32	0
46645209100	LEE,WILLIAM P	1	44	33	0
46652955800	WOLF,PHILLIP S	1	6	31	0
46655241900	MCNATT,SEAN	1	1	31	0
46661240900	MISHU,DINA	1	37	33	0
46672913704	SCHAFFER,KATHLEEN	6	87	33	28
46675634000	BAMESBERGER,KRISTINA	68	49	33	28
46680769000	GREEN,CAROLYN	1	1	31	0
46680970501	HERRERA,LEONEL	1	13	33	0
46680970503	HERRERA,LEONEL H	1	13	33	0
46687549701	SMITH,ASHLEY (C)	67	62	31	28
46692631400	KOBAYASHI,AILAN D	1	37	33	77
46702223400	GOWEN,LANCE M	1	8	33	55
46702223403	GOWEN,LANCE	1	37	31	34
46702819502	RENNELS,DOUGLAS	15	5	33	28
46717767700	OLEARY,EDWARD L	1	6	35	28
46717767700	OLEARY,EDWARD L	1	11	35	28
46717767702	O'LEARY,EDWARD	1	12	31	28
46717767702	O'LEARY,EDWARD	1	16	31	28
46723323300	MIKULECKY,PAUL	1	11	33	0
46750898102	SIME,WESLEY (C)	67	62	35	1

Nebraska Medicaid Enrolled Providers

Provider ID	Provider Name	Provider Type	Provider Specialty	Practice Type	County
46753606305	UCHEAGWU,GREGORY LMHP	36	26	35	28
46753606306	UCHEAGWU,GREG LMHP	36	26	35	28
46755631500	DARNELL,BRIAN	1	1	31	0
46769537700	THOMPSON,MICHELLE	68	87	33	28
46779269102	WINN,WILLIAM	2	25	33	0
46779269103	WINN,WILLIAM	2	8	33	59
46780564503	OLIVER,YOUNG	1	13	33	28
46780564504	OLIVER,YOUNG	1	13	33	28
46789091600	SIMPSON,JONATHAN	40	19	34	56
46790339001	MARTINEZ,MARY ALICE	15	5	33	0
46792589702	LATSON,LARRY A	1	6	35	28
46792589705	LATSON,LARRY A	1	37	35	28
46802178700	WELKE,SUSAN	68	49	33	28
46804378100	KIRKPATRICK,DANIEL	32	65	33	28
46804378101	KIRKPATRICK,DANIEL	32	65	33	28
46804378102	KIRKPATRICK,DANIEL	32	65	33	28
46806803500	MUELKEN,KEVIN	1	44	33	0
46806840801	SEELHAMMER,BLAIR	6	87	35	28
46811094001	EASTIN,AMANDA	32	65	31	93
46813110500	PAVLIS,CLAY	1	26	35	0
46815319200	CHRISTENSEN,MELISSA	29	1	31	0
46815817700	EGAN,AMANDA	29	1	31	0
46817021800	THONE,JACOB	5	35	33	59
46819239101	CHELIMSKY,GISELA	1	10	33	0
46819239101	CHELIMSKY,GISELA	1	37	33	0
46829063804	HUSTON,DARREN W	5	35	35	20
46830303100	HARE,H J	1	1	35	0
46831818400	LINGAM-NATTAMAL,SHARMILA	1	30	33	0
46831818401	LINGAM-NATTAMAI,SHARMILA	1	30	33	79
46832499600	MOE,PAUL	1	1	31	0
46840461400	EXNER,SHEILA T	30	87	31	56
46846235900	PEARLMAN,NATHAN	1	2	31	0
46846890500	LORD,HENRY	68	87	33	0
46850682800	NEY,JUDITH	1	16	31	0
46854075800	MILROY,MARY	1	2	33	0
46860016400	BOUSIER,CHARLES	1	1	31	0
46860046400	BOURSIER,CHARLES	1	8	31	0
46864683200	RAYNER,RALPH	1	2	31	71
46864683201	RAYNER,RALPH	1	1	31	27
46866130401	EVERDING,KRISTINE R	1	8	33	0
46866714304	DANNER,KRISTINE	1	8	33	0
46868168208	KASSEN,DAVID V	1	30	33	87
46870057100	LAURILA,LORI	29	10	31	0
46870260800	O'SULLIVAN,JAMES MD	1	26	35	28
46870260802	O'SULLIVAN,JAMES MD	1	26	31	55
46870270801	SULLIVAN,PATRICK P MD	1	30	35	0
46870300902	HUGUNIN,BRUCE LMHP	36	26	33	28
46870398700	JONES,DEBRA LMHP	36	26	35	77

Nebraska Medicaid Enrolled Providers

Provider ID	Provider Name	Provider Type	Provider Specialty	Practice Type	County
46870398701	JONES,DEBRA LMHP	36	26	33	28
46870398702	JONES,DEBRA LMHP	36	26	35	28
46870398703	JONES,DEBRA LMHP	36	26	33	28
46870398704	JONES,DEBRA LMHP	36	26	33	89
46870398705	JONES,DEBRA LMHP	36	26	33	27
46870398706	JONES,DEBRA LMHP	36	26	33	28
46870398707	JONES,DEBRA LMHP	36	26	35	77
46870398708	JONES,DEBRA LMHP	36	26	33	13
46870398709	JONES,DEBRA LMHP	36	26	33	28
46870444300	CARPENTER,BECKY L	1	30	33	0
46870907500	HANSEN,RONNELL A MD	1	30	35	0
46874997000	SPENCER,WENDELL	15	43	31	40
46876720800	AUSTIN,MARK J MD	1	30	35	0
46876849100	ATCHISON,SCOTT	15	5	33	0
46878155901	KAMINSKI,KEVIN LMHP	36	26	33	28
46878155902	KAMINSKI,KEVIN LIMHP	39	26	33	27
46880017201	JACOBS,JAMES H JR	1	30	35	0
46880544800	BORAAS,DENISE	29	13	33	0
46882546201	POLK,KELLEY PLMHP	37	26	33	22
46882546202	POLK,KELLEY PLMHP	37	26	33	22
46882546203	POLK,KELLEY PLMHP	37	26	33	90
46882575201	BRADBURY,LYNNE	69	74	33	0
46884334500	PURINS,JURIS	1	30	33	55
46884334501	PURINS,JURIS	1	30	35	55
46884334502	PLURINS,JURIS	1	30	33	55
46892371701	DITMANSON,PHILIP M MD	1	30	35	0
46892799200	SCHOUMAKER,KAREN	15	43	33	0
46892877901	DAHM,PAM	32	65	33	0
46894654100	ELWOOD,ANNETTE	15	43	33	0
46894804800	OAKLAND,PAUL CTAI	35	26	35	55
46896725400	ZELEN,DANIEL	1	30	31	28
46896840903	COLE,SHELLEY	1	16	33	0
46896857400	LAW,IAN	1	30	33	0
46902105500	OLSON,NATALIE	69	74	33	0
46904714300	RATHBURN,CHRIS PPHD	57	26	33	27
46904714301	RATHBURN,CHRIS PPHD	57	26	33	34
46904714302	RATHBURN,CHRIS PPHD	57	26	33	55
46904714304	RATHBURN,CHRIS PPHD	57	26	33	27
46904714305	RATHBURN,CHRIS PPHD	57	26	33	55
46904714306	RATHBURN,CHRIS (C)	67	62	33	34
46904714308	RATHBURN,CHRIS (C)	67	62	33	27
46904714311	RATHBURN,CHRISTOPHER (C)	67	62	33	55
46911072600	WILLIAMS,JESSICA	1	67	33	0
46911733000	WILKENING,AMANDA	69	74	33	28
46934678502	STEVENSON,B M	1	2	33	10
46946985702	BARTSCH,DAVID	1	41	31	0
46948407600	WEAVER,WALTER F	1	8	31	24
46950114003	GEORGE,JOE	15	43	33	40

Nebraska Medicaid Enrolled Providers

Provider ID	Provider Name	Provider Type	Provider Specialty	Practice Type	County
46950114004	GEORGE,JOSEPH	15	43	31	0
46950114005	GEORGE,JOSEPH	15	43	33	0
46950675101	DOYLE,BEVERLY (C)	67	62	35	77
46950675102	DOYLE,BEVERLY (C)	67	62	35	28
46950675105	DOYLE,BEVERLY (C)	67	62	35	28
46950675106	DOYLE,BEVERLY (C)	67	62	35	28
46950675107	DOYLE,BEVERLY (C)	67	62	35	0
46950675108	DOYLE,BEVERLY (C)	67	62	35	28
46950675109	DOYLE,BEVERLY (C)	67	62	35	28
46950675111	DOYLE,BEVERLY (C)	67	62	32	28
46950675112	DOYLE,BEVERLY (C)	67	62	35	28
46950675113	DOYLE,BEVERLY (C)	67	62	35	77
46950675115	DOYLE,BEVERLY (C)	67	62	33	55
46950675116	DOYLE,BEVERLY (C)	67	62	33	28
46950675117	DOYLE,BEVERLY (C)	67	62	35	28
46950675118	DOYLE,BEVERLY (C)	67	62	33	28
46952169701	GREGORY,RICHARD S	1	14	33	0
46952819000	ADAMS,CURTIS	1	1	35	0
46954088300	HARRINGTON,JEANETTE	15	5	31	0
46954533805	MEIER,MARY LOU LMHP	36	26	36	55
46954533806	MEIER,MARY LOU LIMHP	39	26	31	55
46954954600	LELAND,ROBERT	1	37	33	0
46954954601	LELAND,ROBERT	1	1	31	0
46956233900	MASTERSON,THOMAS E	1	30	33	0
46956286100	LUNDGREN,MARK	15	43	31	0
46956286101	LUNDGREN,MARK	15	43	33	0
46956454100	SIME,ANDREA LMHP	36	26	33	55
46956454101	SIME,ANDREA LIMHP	39	26	33	55
46956454102	SIME,ANDREA LIMHP	39	26	35	55
46958161803	MADISON,DEAN	1	16	33	0
46958339800	ANDREWS,ROBERT	1	1	33	0
46958894400	OLEARY,KATHLEEN	68	49	33	55
46960643200	SCHELLHAS,KURT P	1	30	33	0
46960848900	HENNESSY,JANE	29	91	31	0
46964020600	JUENEMAN,RICHARD	15	43	31	40
46964062318	PERDAEMS,NANON LMHP	36	26	35	28
46964062319	VIGEN,NANON PERDAEMS LMHP	36	26	35	28
46964062320	VIGEN,NANON PERDAEMS LMHP	36	26	35	77
46964062321	VIGEN,NANON PERDAEMS LMHP	36	26	35	28
46964062324	VIGEN,NANON PERDAEMS LMHP	36	26	33	28
46964062325	PERDAEMS,NANON VIGEN LMHP	36	26	33	28
46964062326	PERDAEMS,NANON VIGEN LMHP	36	26	35	28
46964062327	PERDAEMS,NANON VIGEN LMHP	36	26	33	28
46964062328	PERDAEMS-VIGEN,NANON LMHP	36	26	35	28
46964377001	DECOCK,STEVEN V	1	1	31	27
46964377002	DECOCK,STEVEN	1	1	31	0
46964377003	DECOCK,STEVEN	1	8	31	67
46964377004	DECOCK,STEVEN	1	1	31	7

Nebraska Medicaid Enrolled Providers

Provider ID	Provider Name	Provider Type	Provider Specialty	Practice Type	County
46964377004	DECOCK,STEVEN	1	8	31	7
46964982401	ECKMANN,DAVID R MD	1	30	35	0
46966674500	HULME,POLLY A	29	8	33	28
46966861201	VOLLMAR,PAUL	1	8	31	67
46968782001	WALTON,SHAWN	40	19	35	0
46970241401	ANDREASEN,ELIZABETH	68	49	33	55
46970241402	ANDREASEN,ELIZABETH	68	49	33	28
46970385500	COOL,CARLYNE D	1	22	33	0
46972451800	GAGE,JAMES R	1	37	31	0
46972451801	STANSBURY,JEAN	29	37	31	0
46972946300	TYPER,LINDA	29	16	35	28
46972946302	TYPER,LINDA NP	29	11	33	28
46974702000	PASSE,THEODORE J	1	30	35	0
46978058701	QUANBECK,DEBORAH	1	37	31	0
46980317611	JOHNSON,JANIS	1	37	33	0
46980317612	JOHNSON,JANIS	1	37	33	0
46980317613	JOHNSON,JANIS	1	37	33	0
46980317614	JOHNSON,JANIS	1	37	33	0
46980317615	JOHNSON,JANIS	1	16	33	0
46980317616	JOHNSON,JANIS	1	37	33	0
46984045603	MEYERS,PATRICK G	1	29	33	28
46986243502	DORSEY,EVETTE PLMHP	37	26	33	28
46986692600	KREIN,JULIE	29	7	33	0
46990164300	WEINMANN,ROGERT H IV	1	30	35	0
46990279901	HENDERSON,KRISTIN	68	49	33	28
46990484801	LOVING,LISA	69	74	33	0
46992035300	BUNIK,MAYA E	1	70	31	0
46992795100	THAEMERT,BRADLEY C	1	2	33	0
46994285700	KALLHEIM,TRACY	29	67	31	0
46994376100	DIEGO,ROBERT	15	5	33	28
46994376101	DIEGO,ROBERT	15	5	33	0
46994376102	DIEGO,ROBERT	15	5	33	0
46994376104	DIEGO,ROBERT	15	43	33	0
46994376105	DIEGO,ROBERT	15	5	33	77
46994513800	BERG,ROBERT E	1	30	35	28
46994513802	BERG,ROBERT E	1	30	33	28
46994513803	BERG,ROBERT E	1	30	33	28
46996569101	JORDAHL,SADIE	32	65	33	0
47006417001	JASSIM,ALI	1	22	35	0
47006871200	MCSHERRY,MARC	1	67	31	0
47011587800	FALK,ASHLEY	1	8	35	28
47013660100	BLEYENBURG,GINA	15	43	33	0
47015136200	YOUNGDAHL,ANTOINETTE	1	67	33	28
47015136201	YOUNGDAHL,ANTOINETTE	1	67	33	28
47017633001	WAGONER PHCY	50	87	8	40
47017633012	GRAND ISLAND CLNC INC	13	8	3	40
47017633016	GRAND ISLAND CLINIC INC-OB-GYN	13	16	2	40
47017633037	GRAND ISLAND CLNC-PEDIATRICS	13	1	3	40

Nebraska Medicaid Enrolled Providers

Provider ID	Provider Name	Provider Type	Provider Specialty	Practice Type	County
47017633037	GRAND ISLAND CLNC-PEDIATRICS	13	37	3	40
47017633054	GRAND ISLAND CLNC (DME-C,O)	62	54	62	40
47026870100	KUNZ,JAMES A	1	30	33	0
47027141000	PLAINVIEW PUBLIC HOSP	10	66	0	70
47027141012	PLAINVIEW PUBLIC HOSP-ER	12	8	1	70
47027141013	PLAINVIEW AREA HLTH SYSTEM NON RHC	13	8	1	70
47027141018	PLAINVIEW PUB HOSP PRHC	19	70	61	70
47028714700	FALLS CITY VOLUNTEER AMBULANCE SQUA	61	59	62	74
47028746526	SAFEWAY CABS	61	26	62	28
47031615500	THIELE PHCY	50	87	8	7
47035217613	HARVEY HANSEN MILIUS & GIBBENS	13	16	2	55
47036095501	COOP PHCY	50	87	8	79
47036656900	HENDERSON COMM HOSP	10	66	0	93
47036656901	HENDERSON COMM HOSP-LTC UNIT	11	87	0	93
47036656912	HENDERSON COMM HOSP-CLNC	12	8	1	93
47036656921	HENDERSON HLTH CARE SVCS PRHC	19	70	61	93
47037299900	ELHENDY,ABDOU	1	6	35	28
47037299902	ELHENDY,ABDOU	1	12	31	28
47037299902	ELHENDY,ABDOU	1	16	31	28
47037522000	MEM HOSP-SEWARD	10	66	0	80
47037522002	SEWARD FAMILY PHARMACY	50	87	7	80
47037522008	SEWARD FAMILY MEDICAL CTR NON RHC	12	8	1	80
47037522011	MILFORD FAM HLTH CTR-NON RHC	12	8	1	80
47037522012	MEM CLNC-UTICA	12	8	1	80
47037522015	MEM HOSP-SEWARD-CRNA	15	43	1	80
47037522022	SEWARD FAM MED CTR PRHC	19	70	61	80
47037522023	UTICA FAMILY MED CTR PRHC	19	70	61	80
47037522024	MILFORD FAMILY MED CTR PRHC	19	70	61	80
47037654700	LUTHERAN HOME-OMAHA	11	87	0	28
47037654732	LUTHERAN HOME RPT	32	65	3	28
47037654768	LUTHERAN HOME STHS	68	87	3	28
47037654769	LUTHERAN HOME OTHS	69	74	3	28
47037655200	BRYANLGH MEDICAL CENTER	10	66	0	55
47037655230	BRYAN MEM HOSP-PSYCH WEST	10	26	6	55
47037655233	BRYANLGH COUNSELING CENTER	12	26	1	55
47037655250	BRYAN PLAZA PHCY	50	87	7	55
47037655277	BRYAN LGH MED CTR WEST-OP	12	26	1	55
47037655287	BRYAN MEM HOSP DBA LINCOLN GEN REHB	10	87	0	55
47037655900	BETHANY HOME	11	87	0	50
47037658300	SOUTHWEST MED CTR	13	8	3	28
47037658301	CREIGHTON CARDIAC -CATH - WEBSTER	13	6	5	28
47037658302	ONAWA OUTREACH	13	7	5	0
47037658302	ONAWA OUTREACH	13	12	5	0
47037658303	KAVAN,MICHAEL G (C)	67	62	64	28
47037658306	CREIGHTON - OB-GYN - N 30TH	13	16	5	28
47037658308	CREIGHTON ANATOMIC PATH - N 30TH	12	22	3	28
47037658309	CREIGHTON FAM PRAC (STUDENT HLTH)	13	8	5	28
47037658310	CREIGHTON GASTRO - N 30TH	13	10	3	28

Nebraska Medicaid Enrolled Providers

Provider ID	Provider Name	Provider Type	Provider Specialty	Practice Type	County
47037658311	CREIGHTON MED ASSOC OLD MARKET	13	8	3	28
47037658312	CREIGHTON HEMATOLOGY/ONCOLOGY	13	41	5	28
47037658313	CREIGHTON NEUROLOGY - N 30TH	13	13	3	28
47037658314	CREIGHTON UNIV NEUROLOGY DEPT	13	13	5	77
47037658315	GUCK,THOMAS P (C)	67	62	62	28
47037658316	CREIGHTON PATH REF LAB - N 30TH	16	22	62	28
47037658317	CREIGHTON DENTAL SCHOOL OF DENTIST	40	19	3	28
47037658319	CREIGHTON WOMENS HLTH - S 119TH	13	16	5	28
47037658321	CREIGHTON MED GASTRO - MERCY RD	13	10	3	28
47037658322	CREIGHTON PED PULM - N 30TH	12	37	5	28
47037658322	CREIGHTON PED PULM - N 30TH	12	42	5	28
47037658323	CREIGHTON CARDIOLOGY	13	6	5	0
47037658324	CREIGHTON DEPT OF SURG - N 30TH	13	2	5	28
47037658329	CREIGHTON - S 25TH	13	11	3	28
47037658329	CREIGHTON - S 25TH	13	37	3	28
47037658330	CREIGHTON RADIOLOGY - N 30TH	13	30	5	28
47037658332	CREIGHTON - OB/GYN - NORFOLK	13	16	5	59
47037658335	CREIGHTON FAM HLTHCARE	13	8	3	77
47037658340	CREIGHTON DENTAL - WEBSTER ST	40	19	5	28
47037658343	CREIGHTON-NE DEPT OF PSYCHIATRY	13	26	3	28
47037658344	INDIAN CHICANO CNTR (CREIGHTON)	13	8	3	28
47037658344	INDIAN CHICANO CNTR (CREIGHTON)	13	16	3	28
47037658344	INDIAN CHICANO CNTR (CREIGHTON)	13	37	3	28
47037658348	CREIGHTON MED ASSOC (DERM)	13	7	5	28
47037658350	CREIGHTON MED ASSOC-6901 N 72ND	13	26	5	28
47037658351	CREIGHTON INFECTIOUS DISEASES	13	42	5	28
47037658352	CREIGHTON MED-ALLERGY - N 30TH	13	3	5	28
47037658358	CREIGHTON UNIV MED CTR,N 30TH	13	8	5	28
47037658358	CREIGHTON UNIV MED CTR,N 30TH	13	11	5	28
47037658360	CREIGHTON - DERM - N 30TH	13	7	5	28
47037658361	CREIGHTON ENDO - N 30TH	13	38	5	28
47037658362	CREIGHTON NEPHROLOGY - DODGE ST	13	44	5	28
47037658363	CREIGHTON PULMONARY - N 30TH	13	29	5	28
47037658364	CREIGHTON RHEUMATOLOGY - N 30TH	13	46	5	28
47037658368	CREIGHTON OPHTHAL - N 30TH	13	18	3	28
47037658369	CREIGHTON - CRNA - N 30TH	15	43	3	28
47037658370	CREIGHTON INT MED - N 30TH	13	11	5	28
47037658371	CREIGHTON CARDIOLOGY COLUMBUS	13	6	5	71
47037658371	CREIGHTON CARDIOLOGY COLUMBUS	13	11	5	71
47037658372	GUCK,THOMAS (C)	67	62	62	28
47037658373	CREIGHTON UNIV DEPT OF ORTHOPEDICS	13	20	5	28
47037658377	CREIGHTON FAM HLTHCARE EAGLE RUN	13	8	3	28
47037658380	CREIGHTON DEPT OF ANES - N 30TH	15	5	3	28
47037658381	CREIGHTON FAMILY HEALTHCARE-N 51	13	11	3	28
47037658387	CREIGHTON DEPT OF MED-RHUEMATOLOGY	12	46	5	77
47037658388	CREIGHTON DEPT OF MED-DERMATOLOGY	12	7	5	77
47037658389	CREIGHTON UNIV DEPT OF ORTHOPEDICS	12	20	5	77
47037658391	CREIGHTON FAM PHAR - N 30TH	50	87	9	28

Nebraska Medicaid Enrolled Providers

Provider ID	Provider Name	Provider Type	Provider Specialty	Practice Type	County
47037658398	CREIGHTON UNIV DEPT OF PSYCH	13	26	5	77
47037658526	YWCA OF OMAHA NE	13	26	3	28
47037660100	ST FRANCIS MED CTR-PHCY-GI	50	87	11	40
47037660101	ST FRANCIS MED CTR-GR ISLAND	10	66	0	40
47037660103	ST FRANCIS MED CTR-ER	12	1	1	40
47037660104	ST FRANCIS MED CTR PULMONARY	12	29	1	40
47037660106	ST FRANCIS MED CTR-CARDIOLOGY	12	6	1	40
47037660107	ST FRANCIS MED CTR-NEUROLOGY	12	13	1	40
47037660108	PRIMARY CARE DONIPHAN	12	8	1	40
47037660109	CRANE RIVER CLINIC-PSYCH	1	26	5	40
47037660110	STUDENT WELLNESS CENTER	12	8	1	40
47037660111	ST FRANCIS MEM HOSP-LTC	11	87	0	40
47037660113	SAINT FRANCIS MED CTR ONC	12	41	1	40
47037660115	ST FRANCIS MED CTR-CRNA	15	43	1	40
47037660126	ST FRANCIS MED CTR-ADTC-PSYCH	10	26	6	40
47037660130	ST FRANCIS MED CTR CHILDBIRTH ED	30	87	1	40
47037660133	ST FRANCIS ALCOHOL DRUG TX CTR	12	26	1	21
47037660134	ST FRANCIS ALCOHOL DRUG TX CTR	12	26	1	10
47037660136	STUDENT WELLNESS CTR-PSYCH	13	26	1	40
47037660177	ST FRANCIS MED CTR	12	26	1	40
47037660188	ST FRANCIS ALC & DRUG TX CTR-ASA	47	26	3	40
47037660401	METHODIST HOSPITAL	10	66	0	28
47037660402	METH GYN ONCOLOGY CLNC	12	16	1	28
47037660404	GEM NE METH HOSP	12	11	1	28
47037660404	GEM NE METH HOSP	12	39	1	28
47037660406	NE METH HOSP-CARDIOLOGY GRP	13	6	3	28
47037660412	NE METH HOSP-ER	12	70	1	28
47037660413	METH HOSP PSYCHOLOGY-(CR-OVER)	13	26	1	28
47037660416	PERINATAL ASSOC PC	13	16	1	28
47037660420	PATHOLOGY CENTER	10	66	0	28
47037660422	PATHOLOGY CENTER	13	22	1	28
47037660425	NE METH HOSP PHYS MED	12	25	1	28
47037660432	NE METH HOSP SPECIALTY	12	28	1	28
47037660432	NE METH HOSP SPECIALTY	12	30	1	28
47037660433	NE METHODIST HOSPITAL BEHAV HLTH	13	26	3	28
47037660450	METH HOME HLTH AGENCY PHCY	50	87	11	28
47037660467	NE METHODIST HOSP-NEUROPSYCH	67	13	3	28
47037660487	NE METH HOSP-REHAB	10	66	0	28
47037660600	BOYS TOWN NATL RES HOSP	10	66	14	28
47037660601	BOYS TOWN NAT RES HOSP-W MAPLE	12	37	1	28
47037660602	BOYS TOWN NATL RESEARCH ENT MERCY	12	3	1	28
47037660602	BOYS TOWN NATL RESEARCH ENT MERCY	12	4	1	28
47037660603	BOYS TOWN NAT RES HOSP-ORTHOPEDICS	12	20	1	28
47037660604	BOYS TOWN NATL RESEARCH HOSP OPHTH	13	18	3	28
47037660606	BOYS TOWN NRH - ALLERGY - 88TH ST	13	3	3	28
47037660609	BOYS TOWN NAT RESEARCH HOSP-GOLD CR	12	3	1	28
47037660609	BOYS TOWN NAT RESEARCH HOSP-GOLD CR	12	4	1	28
47037660611	HOME CAMPUS CLINIC	13	37	1	28

Nebraska Medicaid Enrolled Providers

Provider ID	Provider Name	Provider Type	Provider Specialty	Practice Type	County
47037660612	BOYS TOWN NATL RES-88TH ST CLINIC	13	37	5	28
47037660613	BOYS TOWN-NEUROLOGY	13	13	3	28
47037660615	BOYS TOWN NRH - ANESTHESIOLOGY	15	5	3	28
47037660616	BOYS TOWN-OB-GYN	13	16	1	28
47037660624	BOYS TOWN NATIONAL RESEARCH HOSP	12	26	1	28
47037660625	FATHER FLANAGAN'S SPECIALIZED TFC	80	26	62	28
47037660626	BOYS TOWN CENTER CLINIC	12	26	1	28
47037660627	BOYS TOWN RESIDENTIAL TX CTR	10	26	61	28
47037660629	BOYS TOWN SPECIALIZED TGH	81	26	62	28
47037660630	BOYS TOWN SPECIALIZED TGH FOR GIRLS	81	26	62	28
47037660631	BOYS TOWN INTENSIVE OP/FAM PRES SVC	13	26	5	28
47037660633	BOYS TOWN-ALLERGY	13	3	1	28
47037660634	BOYS TOWN NATL HOSP ORTHOPEDICS	12	20	1	28
47037660635	BOYS TOWN NATL RES HOSP-PED GOLD CR	12	37	1	28
47037660637	BOYS TOWN-PEDIATRICS-N 30TH	13	37	3	28
47037660638	BOYS TOWN NAT RESEARCH HOSP - PEDS	12	37	1	77
47037660639	BOYS TOWN PEDIATRIC CLNC-PSYCH	13	26	1	28
47037660644	BOYS TOWN-ENT	13	4	3	28
47037660660	BOYS TOWN NATL HOSP HEARING AID	60	87	66	28
47037660662	BOYS TOWN AUDIOLOGY - MOBII	68	64	3	28
47037660663	BOYS TOWN AUDIOLOGY MERCY RD	68	64	3	28
47037660664	BOYS TOWN NATL RESEACH AUD NO 30TH	68	64	3	28
47037660667	BOYS TOWN - HEARING AID - GOLD CIR	60	87	62	28
47037660668	BOYS TOWN - HEARING AID - N 30TH	60	87	62	28
47037661200	CATHOLIC CHARITIES	13	26	5	28
47037661202	CATHOLIC CHARITIES-COLUMBUS-IOP	13	26	5	71
47037661286	CATHOLIC CHARITIES-ASA	47	26	3	28
47037661501	IMMANUEL MED CTR-HOSP BILLING DEPT	10	66	0	28
47037661503	IMMANUEL MED CTR-PHCY	10	66	0	28
47037661504	ALEGENT HEALTH BEHAV SVCS-PSYCH	12	26	5	28
47037661505	IMMANUEL-FONTENELLE HOME	11	87	0	28
47037661508	IMMANUEL MED CTR-REHAB	10	87	12	28
47037661524	ALEGENT HEALTH PSYCH ASSOC	13	26	3	28
47037661525	IMMANUEL MED CTR-PHYSIATRY	12	25	1	28
47037661526	ALEGENT HEALTH IMMANUEL MED CTR-PSY	10	26	6	28
47037661530	ALEGENT HLTH PSYCHIATRIC ASSOC	12	26	1	77
47037661540	ALEGENT HEALTH PSYCH ASSOC	12	26	1	28
47037661553	ALEGENT HLTH-IMM MED CTR-PSYCH	12	26	1	77
47037799800	TABITHA NURSING HOME	11	87	0	55
47037799803	TABITHA PHYSICAL THERAPY	32	65	5	55
47037799808	TABITHA INC (MD)	13	8	3	55
47037799854	TABITHA NURSING HME (DME-C-O)	62	54	62	55
47037799868	TABITHA DIV OF REHAB-STHS	68	87	5	55
47037799869	TABITHA DIV OF REHAB-OTHS	69	74	5	55
47037877600	CHRISTIAN HOMES HLTH CARE CTR	11	87	0	69
47037877900	MARY LANNING MEM HOSP	10	66	0	1
47037877902	MARY LANNING HOSP HEALTHY BEGINNING	30	87	1	1
47037877903	MARY LANNING MEM HOSP-CARDIO	12	6	1	1

Nebraska Medicaid Enrolled Providers

Provider ID	Provider Name	Provider Type	Provider Specialty	Practice Type	County
47037877908	PRIMARY CARE CNTR-MLMH	12	8	1	1
47037877910	COMM HLTH CENTER	12	8	1	1
47037877911	MARY LANNING HOSP SUBACUTE UNIT	11	87	0	1
47037877912	MARY LANNING MEM HOSP-ER	12	70	1	1
47037877913	BLUE HILL CLNC MLMH	13	1	1	91
47037877914	SUTTON MED CLNC-MLMH	12	1	1	18
47037877921	EDGAR SATELLITE CLNC MLMH	12	8	1	18
47037877926	MARY LANNING MEM HOSP-PSYCH	10	26	6	1
47037877928	LANNING CTR FOR BEH SVCS	13	26	1	1
47037877935	LANNING CTR FOR BEHAVIORAL SVC-NEUR	67	13	1	1
47037877938	LANNING CTR-GRAND ISLAND NEURO	67	13	1	40
47037898400	BLUE VALLEY LUTHERAN HOME ICF	11	87	0	85
47037898401	BLUE VALLEY LUTHERAN CARE HOME	11	87	0	85
47037898700	CROWELL MEM HOME	11	87	0	89
47037898732	CROWELL MEM HOME RPT	32	65	3	89
47037898769	CROWELL MEM HOME OTHS	69	74	3	89
47037899400	EPWORTH VILLAGE	12	26	5	93
47037899426	DINSDALE RTC	82	26	61	93
47037899427	SLIFE TREATMENT GRP HOME-TGH	81	26	61	93
47037899428	EPWORTH VILLAGE INC-DAYTX	77	26	61	93
47037899429	COLEMAN TREATMEMT GROUP HOME	81	26	64	93
47037899430	MILLS TGH	81	26	63	93
47037903902	YORK GEN HOSP INC	10	66	0	93
47037903911	HEARTHSTONE INC	11	87	0	93
47037903912	YORK GENERAL HOSPITAL - CLINIC	12	8	1	93
47037903915	YORK GEN HOSP-CRNA	15	43	1	93
47037903954	YORK GEN HOSP DME	62	54	62	93
47037975400	CHILDRENS MEM HOSP-OMAHA	10	66	14	28
47037975403	CHILDRENS RADIOLOGISTS	12	30	1	28
47037975412	CHILDRENS MEM HOSP-ER PHYS	12	37	1	28
47037975413	PEDIATRIC HEMATOLOGY ONCOLOGY	13	37	3	28
47037975413	PEDIATRIC HEMATOLOGY ONCOLOGY	13	41	3	28
47037975426	CHILDRENS HOSPITAL	12	26	5	28
47037975428	CHILDRENS HOSP FAMILY SUPPORT CTR	12	26	1	28
47037975429	THORACIC SURGERY	12	6	1	28
47037975429	THORACIC SURGERY	12	37	1	28
47037975431	CHILDREN'S HOSP-EATING DIS PROG	10	26	0	28
47037975433	CHILDRENS URGENT CARE CTR DUPONT	12	37	1	28
47037975433	CHILDRENS URGENT CARE CTR DUPONT	12	67	1	28
47037975434	CHILDRENS URGENT CARE CTR W MAPLE	12	37	1	28
47037975434	CHILDRENS URGENT CARE CTR W MAPLE	12	67	1	28
47037975436	NE CHILDRENS PED CRIT CARE	12	37	1	28
47037975437	PEDIATRIC GASTROENTEROLOGY	12	37	1	28
47037975439	PEDIATRIC ENDOCRINOLOGY	12	37	1	28
47037975439	PEDIATRIC ENDOCRINOLOGY	12	38	1	28
47037975441	PEDIATRIC INPATIENT CARE SERVICE	12	37	1	28
47037975445	PEDIATRIC METABOLIC MANAGEMENT	13	37	3	28
47037975500	GOOD SAM HOSP-KEARNEY	10	66	0	10

Nebraska Medicaid Enrolled Providers

Provider ID	Provider Name	Provider Type	Provider Specialty	Practice Type	County
47037975511	GOOD SAM HOSP SNU	11	87	0	10
47037975512	GOOD SAM HOSP-MULTI SPECIALTY	12	70	1	10
47037975520	SURGERIES ASSISTED	12	2	1	10
47037975525	RICHARD YOUNG HOSP-IP	10	26	6	10
47037975526	RICHARD YOUNG HOSPITAL	12	26	1	10
47037975550	GOOD SAM HOSP-PHCY	50	87	11	10
47037975587	GOOD SAMARITAN HOSP-REHAB	10	87	0	10
47037983400	BEATRICE COMM HOSP & HEALTH CT	10	66	0	34
47037983405	PARKVIEW CTR	11	87	0	34
47037983408	BEATRICE WOMEN'S CENTER	12	16	1	34
47037983412	BEATRICE COMM HOSP-ER	12	70	1	34
47037983414	WYMORE MED CLNC	13	1	1	34
47037983414	WYMORE MED CLNC	13	8	1	34
47037983415	BEATRICE COMM HOSP-CRNA	15	43	1	34
47037983418	WYMORE MEDICAL CLNC PRHC	19	70	61	34
47037983437	BEATRICE CHILDRENS CLINIC	12	37	1	34
47037983600	ST ELIZABETH HOSP	10	66	0	55
47037983601	ST ELIZABETH CHC PHCY	50	87	11	55
47037983622	ST ELIZABETH - WOUND CARE CENTER	10	66	0	55
47037983662	ST ELIZABETH HOME MED EQUIPMENT	62	87	62	55
47037983673	ST ELIZ HOSPICE-AMBASSADOR OF LIN	11	82	0	55
47038365000	SARAH ANN HESTER MEM HOME	11	87	0	29
47038431901	FLORENCE HOME FOR THE AGED	11	87	0	28
47038431932	FLORENCE HOME PHYS THERAPY	32	65	3	28
47038431968	FLORENCE HOME STHS	68	87	3	28
47038431969	FLORENCE HOME OCC THERAPY	69	74	3	28
47038433800	UTA HALEE GIRLS VILLAGE OP	12	26	3	28
47038433826	UTA HALEE GIRLS VILLAGE-RESIDENTIAL	82	26	61	28
47038433828	UTA HALEE DAY TX	77	26	62	28
47038433830	UTA HALEE GIRLS VILLAGE-TGH	81	26	62	28
47038433832	UTA HALEE-ETGH	81	26	62	28
47038465901	ROSE BLUMKIN JEWISH HOME	11	87	0	28
47038465912	JEWISH FAM SVC	12	26	5	28
47038465932	ROSE BLUMKIN HOME RPT	32	65	3	28
47038465954	ROSE BLUMKIN JEWISH HOME(DME-C,O)	62	54	62	28
47038465968	ROSE BLUMKIN HOME STHS	68	87	3	28
47038465969	ROSE BLUMKIN HOME OTHS	69	74	3	28
47038512902	REG WEST MED CTR	10	66	0	79
47038512906	REG WEST MED CTR RCU	11	87	0	79
47038512912	REG WEST MED CTR ER	12	1	1	79
47038512926	REG WEST MED CTR-PSYCH	10	26	0	79
47038512950	APOTHECARY SHOPPE	50	87	7	79
47038512987	REG WEST MED CTR - REHAB	10	87	0	79
47038512990	REG WEST MED CTR-OJS EVALS	12	26	1	79
47038801200	BRODSTONE MEM-NUCKOLLS CO HOSP	10	66	0	65
47038801213	SUPERIOR FAMILY MEDICAL CENTER	13	8	1	65
47038801230	GOOD BEGINNINGS PROGRAM	30	87	1	65
47038801500	MOTHER HULL HOME	11	87	0	10

Nebraska Medicaid Enrolled Providers

Provider ID	Provider Name	Provider Type	Provider Specialty	Practice Type	County
47038835501	PIONEER MEM COMM HOSP-LTC UNIT	11	87	0	46
47039061800	HEARTLAND FAMILY SERVICE-S 42	13	26	5	28
47039061826	HEARTLAND FAMILY SERVICE-PAPILLION	13	26	5	77
47039061828	HEARTLAND FAMILY SERVICE-DAVENPORT	13	26	5	28
47039061829	HEARTLAND FAMILY SERVICE-CB	13	26	5	0
47039061831	HEARTLAND FAMILY SERVICE (30 ST)	13	26	5	28
47039151500	GOOD SHEPHERD LUTHERAN HOME	11	87	0	89
47039317600	AMH FAMILY PRACTICE PRHC	19	70	61	2
47039317601	ANTELOPE MEM HOSP	10	66	0	2
47039317612	AMH FAMILY PRAC (W 11TH)	12	8	1	2
47039578700	HARLAN COMM HOSP	10	66	0	42
47039579500	OGALLALA COMMUNITY HOSPITAL	10	66	0	51
47039767900	MIDWEST COVENANT HOME INC	11	87	0	72
47039767932	MIDWEST COVENANT HOME RPT	32	65	3	72
47039767968	MIDWEST COVENANT HOME STHS	68	64	3	72
47039767969	MIDWEST COVENANT HOME OTHS	69	74	3	72
47039881900	CHILD GUIDANCE CENTER-OP	13	26	5	55
47039881926	LINCOLN LANC CO CHILD GUID-DAY TX	77	26	61	55
47039881928	CHILD GUIDANCE CTR-DAY TX	77	26	62	55
47039881936	CHILD GUIDANCE CTR RES TRTMT PROG	82	26	61	55
47039985300	ALEGENT HLTH MEMORIAL HOSP-SCHUYLER	10	66	0	19
47039985303	ALEGENT HEALTH CLARKSON CLNC	21	8	1	19
47039985311	ALEGENT HLTH CLNC-HOWELLS	12	8	1	19
47039985313	ALEGENT HEALTH CLINIC NON RHC	12	8	1	19
47039985316	ALEGENT HLTH CLNC PRHC SCHUYLER	19	70	61	19
47039985318	ALEGENT HLTH CLNC PRHC HOWELLS	19	70	61	19
47040429926	GRACE CHILDREN'S HOME	13	26	3	93
47040824200	MEM HOSP & HOME-SIDNEY	10	66	0	17
47040824201	MEM HOME-SIDNEY LTC	11	87	0	17
47040824215	MEM HOSP-SIDNEY-CRNA	15	43	1	17
47042127200	COMM MED CTR-FALLS CITY	10	66	0	74
47042127201	COMMUNITY MEDICAL CENTER ER	12	1	1	74
47042127212	FAMILY MEDICINE	12	8	1	74
47042127215	COMM HOSP-FALLS CITY-CRNA	15	43	1	74
47042127219	FAMILY MEDICINE PRHC	19	70	61	74
47042127230	COMMUNITY MEDICAL CENTER	30	87	1	74
47042493900	HOLDREGE MEMORIAL HOMES,INC	11	87	0	69
47042493932	HOLDREGE MEMORIAL HOMES,INC	32	65	3	69
47042493954	METH MEM HOMES HLTH CARE (DME-C-O)	62	54	62	69
47042493969	HOLDREGE MEMORIAL HOMES INC OTHS	69	74	3	69
47042628500	BLAIR MEM COMM HOSP	10	66	0	89
47042628508	COTTONWOOD RURAL HLTH CLNC NON RHC	12	8	1	11
47042628511	FT CALHOUN CLNC	12	8	1	89
47042628512	MCH PHYSICIANS-NON PRHC-BLAIR	12	8	1	89
47042628519	COTTONWOOD RURAL HEALTH CLNC PRHC	19	70	61	11
47042653000	JENNIE M MELHAM MEM MED CTR	10	66	0	21
47042653011	JENNIE ME MELHAM MEM MED CTR-LTC	11	87	0	21
47043882101	BURWELL COMM MEM HOSP-LTC UNIT	11	87	0	36

Nebraska Medicaid Enrolled Providers

Provider ID	Provider Name	Provider Type	Provider Specialty	Practice Type	County
47043959900	ST JANE DE CHANTEL/LTC	11	87	0	55
47043959901	MADONNA CTR LTC-VENT	11	87	0	55
47043959902	MADONNA CTR-REHAB	10	87	12	55
47043959904	MADONNA CTR-PHCY	50	87	28	55
47043959911	MADONNA REHABILITATION HOSP-INT MED	12	11	1	55
47043959911	MADONNA REHABILITATION HOSP-INT MED	12	37	1	55
47043959913	MADONNA NEUROPSYCH	67	13	1	55
47043959925	REHAB SPEC	12	25	1	55
47043959926	MADONNA HEALTH-PSYCH	13	26	5	55
47043959933	MADONNA THERAPY PLUS NORTHWEST- PT	32	65	3	55
47043959966	MADONNA THERAPYPLUS NORTHWEST - OT	69	74	3	55
47043959991	MADONNA CTR LTC-(COMPLEX MED)	11	87	0	55
47044176600	PETES PHCY INC	50	87	8	67
47044363600	ST MARYS HOSP-NE CITY	10	66	0	66
47044363650	ST MARYS HOSP-PHCY	50	87	11	66
47044470800	ALLENS DISCOUNT PHCY	50	87	8	1
47044493800	YABLONSKI,MICHAEL E MD	1	18	33	28
47044493802	YABLONSKI,MICHAEL	1	18	35	28
47044493803	YABLONSKI,MICHAEL E	1	18	33	28
47045442312	NAGENGAST,DELWYN J MD	13	8	5	54
47045806700	MALONE,THOMAS	6	87	62	51
47045837400	MID NEBRASKA LUTH HOMES ASSOC	11	87	0	59
47045837432	MID-NEBRASKA LUTHERAN HOME-RPT	32	65	5	59
47046185900	MEM HOSP PHCY	50	87	11	41
47046185901	AURORA MEM HOSP	10	66	0	41
47046185902	AURORA MEM HOSP-LTC UNIT	11	87	0	41
47046185908	MEM HLTH CLNC-	13	8	1	41
47046185909	MEM HLTH CLNC-CLAY CENTER	12	8	1	18
47046185912	MEMORIAL HEALTH CLNC HARVARD	12	8	1	18
47046257000	VALLEY PHCY INC	50	87	8	10
47046257001	VALLEY PHCY INC	50	87	8	10
47046391100	AVERA ST ANTHONYS HOSP-ONEILL	10	66	0	45
47046391110	AVERA ST ANTHONYS HOSP-DIALYSIS	10	68	0	45
47046391112	ST ANTHONYS HOSP-ER	12	1	1	45
47046410000	WILBER,CLINT	40	19	62	59
47046561000	POLING DRUG	50	87	8	34
47046601300	BARNAS DRUG INC	50	87	8	76
47046603200	WEBSTER CO COMM HOSP	10	66	0	91
47046603212	WEBSTER CO CLNC	12	1	1	91
47046603218	WEBSTER COUNTY CLINIC PRHC	19	70	61	91
47046766500	JIROVEC,RICHARD J	40	19	62	76
47046779900	STOCKMENS DRUG	50	87	8	81
47046807801	JEFFERSON CO MEM HOSP	10	66	0	48
47046807802	JEFFERSON COMM HLTH CTR,INC	11	87	0	48
47046890500	FOUR STAR DRUG OF LINCOLN INC	50	87	9	55
47046901501	SEIG PHARMACY	50	87	9	28
47047033700	STORCH,VLADIMIR	40	19	62	28
47047093500	DEAN,DAVID L	40	19	62	28

Nebraska Medicaid Enrolled Providers

Provider ID	Provider Name	Provider Type	Provider Specialty	Practice Type	County
47047104200	NEMAHA CO HOSP	10	66	0	64
47047131100	BLANK,DON S	40	19	62	73
47048047204	MUNSON,DAVID	1	37	33	0
47048162800	PHELPS MEM HLTH CTR	10	66	0	69
47048162854	PHELPS MEM HLTH EQUIPMENT	62	87	62	69
47048163532	NORTHWEST HIGH SCH-SP ED PT-40-0082	32	49	3	40
47048163568	NORTHWEST HIGH SCH-SP ED ST-40-0082	68	49	3	40
47048163569	NORTHWEST HIGH SCH-SP ED OT-40-0082	69	49	3	40
47048179332	HOMER COMM SCHOOL-SP ED PT-22-0031	32	49	3	22
47048179368	HOMER COMM SCHOOLS-SP ED ST-22-0031	68	49	5	22
47048179369	HOMER COMM SCHOOL-SP ED OT-22-0031	69	49	3	22
47048187200	HYLAND,ROBERT V	40	19	62	79
47048205900	HILLCREST NURSING HOME-MCCOOK	11	87	0	73
47048205954	HILLCREST NURSING HOME C-O--DME	62	54	62	73
47048223400	CHADRON COMM HOSP	10	66	0	23
47048223402	CHADRON COMM HOSP DIALYSIS	10	68	0	23
47048223410	CHADRON COMM HOSP FAM PLANNING	12	8	1	23
47048223411	LEGEND BUTTES HLTH SVCS PRHC	19	70	61	23
47048223412	LEGEND BUTTES HLTH SVCS NON RHC	12	1	1	23
47048223412	LEGEND BUTTES HLTH SVCS NON RHC	12	8	1	23
47048223426	WESTERN COMM HLTH RESOURCES	44	80	3	23
47048424000	SVANDA PHCY INC	50	87	8	10
47048460200	HUTCHINS,RICHARD A	40	19	62	1
47048476400	BERGAN MERCY MED CTR	10	66	0	28
47048476402	ALEGENT MERCY HOSPITAL ER	13	1	1	0
47048476403	BERGAN MERCY HLTH SYS-PHCY	50	87	11	28
47048476410	MERCY HOSP-COUNCIL BLUFFS	10	66	0	0
47048476420	ALEGENT HEALTH MERCY HOSP-IP PSYCH	10	26	0	0
47048476428	ALEGENT HEALTH PSYCH ASSOC	12	26	1	28
47048476429	ALEGENT HEALTH PSYCH ASSOC	12	26	3	0
47048476437	ALEGENT HEALTH PED EXP CLNC	13	67	3	28
47048476450	ALEGENT HLTH HM CARE & HOSPICE PHCY	50	87	62	28
47048476462	ALEGENT HLTH HOME CARE	62	87	62	28
47048527500	VALLEY CO HOSP	10	66	0	88
47048527501	VALLEY CO HOSP-LTC	11	87	0	88
47048527504	BURWELL MEDICAL CLINIC-NON PRHC	12	8	1	36
47048527512	ORD FAMILY HEALTH CENTER	12	8	1	88
47048527554	VALLEY CO HOSP-DME	62	54	62	88
47048537105	WAGEY DRUG CO	50	87	8	55
47048546132	NORRIS SCH DIST 160-SPED PT-55-0160	32	49	3	55
47048546168	NORRIS SCH DIST 160-SPED ST-55-0160	68	49	3	55
47048546169	NORRIS SCH DIST 160-SPED OT-55-0160	69	49	3	55
47048599368	SO PLATTE PUB SCH-SP ED ST-25-0095	68	49	3	25
47048599369	SO PLATTE PUB SCH-SP ED OT-25-0095	69	49	3	25
47048602600	ST FRANCIS MEM-WEST POINT	10	66	0	20
47048602602	ST FRANCIS MEM HOSP-EKG	12	6	1	20
47048602608	HOWELLS FAMILY PRACTICE	12	8	1	19
47048602610	WISNER FAM PRAC	12	8	1	20

Nebraska Medicaid Enrolled Providers

Provider ID	Provider Name	Provider Type	Provider Specialty	Practice Type	County
47048602611	OAKLAND FAM PRAC	12	8	1	11
47048602612	DINKLAGE MEDICAL CLINIC	12	8	1	20
47048602614	SCRIBNER MED CLNC-NON PRHC	12	8	1	27
47048602670	ST FRANCIS HOSPICE-COLONIAL HAVEN	11	82	0	20
47048602672	ST FRANCIS HOSPICE W POINT LIV CTR	11	82	62	20
47048602673	ST FRANCIS HOSPICE/SCRIBNER GOOD	11	82	62	20
47048634901	CLABAUGH PHCY	50	87	8	34
47048659404	MALBAR VISION CTR	6	87	5	28
47048659405	MALBAR VISION CTR-MAPLE	6	87	3	28
47048659406	MALBAR VISION CTR S 132ND	6	87	3	28
47048659409	MALBAR VISION CTR-LAVISTA	6	87	3	77
47048659410	MALBAR VISION CTR-SO 42ND	6	87	3	28
47048723500	RUSTAD,ELLIOTT L MD	1	7	62	55
47048743401	CLAASSEN,SHIRLEY	21	1	62	8
47048743401	CLAASSEN,SHIRLEY	21	37	62	8
47048747000	STATTON,ROY F MD	1	18	62	55
47048747054	STATTON,ROY (DME-C-O)	62	54	62	55
47048783100	DUNDY CO HOSP	10	66	0	29
47048783101	DUNDY COUNTY HOSPITAL	12	1	1	29
47048783103	DUNDY COUNTY HOSPITAL ER	12	8	1	29
47048783103	DUNDY COUNTY HOSPITAL ER	12	11	1	29
47048783110	QUALITY HEALTHCARE CLNC PRHC	19	70	61	29
47048783111	QUALITY HEALTHCARE CLNC PRHC	19	70	61	44
47048829612	EASTERN NE COM ACTION PARTNERSHIP	12	26	5	28
47048833900	MT CARMEL HOME KEENS MEM	11	87	0	10
47048849300	SMITH,KENNETH B	5	35	62	28
47048911800	WINNEBAGO TRIBAL AMBULANCE	61	59	62	87
47048911825	WINNEBAGO TRIBAL 638 CLINIC	26	70	3	87
47048967300	HAMILTON MANOR	11	87	0	41
47048968700	KUBATS CTR ST PHCY	50	87	8	28
47049016929	ST MONICAS-OP & INT OP	13	26	5	55
47049016931	ST MONICAS-TGH-LINCOLN	81	26	62	55
47049016986	ST MONICAS-ASA	47	26	3	55
47049016987	ST MONICAS-ASA	47	26	3	55
47049016988	ST MONICAS-ASA	47	26	3	55
47049040100	FOUR STAR DRUG OF BETHANY INC	50	87	9	55
47049083700	ST JOSEPHS VILLA,DAVID CITY	11	87	0	12
47049123306	LINCOLN REG CTR-AFS-RTC	82	26	61	55
47049123316	HASTINGS REGIONAL CTR-PSYCH	10	26	6	1
47049123330	LINCOLN REG CTR HOSP-ADULT	10	26	0	55
47049123336	UNIV OPTICAL	66	87	62	28
47049123337	HASTINGS REG CTR OP MED CLNC-PSYCH	12	26	1	1
47049123341	LINC REG CTR-WHITEHALL SO SPEC-TGH	81	26	61	55
47049123381	LINCOLN CEREBRAL PALSY CLNC	13	49	5	55
47049123382	OMAHA CEREBRAL PALSY CLNC II	13	49	5	28
47049123385	OMAHA CRANIOFACIAL CLNC	13	49	3	28
47049123387	SCOTTSBLUFF CEREBRAL PALSY CLNC	13	49	5	79
47049123388	LINCOLN ORAL PLASTIC CLNC	13	49	5	55

Nebraska Medicaid Enrolled Providers

Provider ID	Provider Name	Provider Type	Provider Specialty	Practice Type	County
47049123396	OMAHA CEREBRAL PALSY CLNC I	13	49	5	28
47049139400	SHELTON,DALE	5	35	62	28
47049148500	KAPPENMAN,D W	40	19	62	71
47049214432	TRI COUNTY PUB SCH-SP ED PT-48-0300	32	49	3	76
47049214468	TRI CO PUB SCHOOL-SP ED ST-48-0300	68	49	5	76
47049214469	TRI COUNTY PUB SCH-SP ED OT-48-0300	69	49	3	76
47049295000	SUNRISE COUNTRY MANOR	11	87	0	80
47049359400	HEALTH CLINIC - NON RHC	13	8	5	79
47049359400	HEALTH CLINIC - NON RHC	13	37	5	79
47049359410	PANHANDLE COMMUNITY SERVICES FQHC	17	70	2	79
47049418813	DENTAL HYGIENE CLINIC	40	19	4	1
47049487112	LINCOLN PEDIATRIC GRP	13	37	2	55
47049493400	SKYLINE MANOR & VILLA	11	87	0	28
47049493401	SKYLINE LIFECARE	11	87	0	28
47049503200	BOLAMPERTI,TED E	40	19	62	28
47049503201	BOLAMPERTI,TED E	40	19	63	28
47049512210	CENTRAL NE COMM SVC	13	8	5	82
47049512230	CENTRAL NE COMM SVCS INC	30	87	3	82
47049604600	PIONEER MANOR	11	87	0	81
47049604654	PIONEER MANOR DME-CO	62	54	62	81
47049735901	RURAL METRO MEDICAL SVC	61	59	62	1
47049735902	RURAL METRO MEDICAL SVC	61	59	62	28
47049772000	CLATONIA RESCUE SQUAD	61	59	62	34
47049803900	PARKVIEW HOME INC-DODGE	11	87	0	27
47049824032	CENTENNIAL PUB SC-SP ED PT-80-0567	32	49	5	80
47049824068	CENTENNIAL PUB SC-SP ED ST 80-0567	68	49	3	80
47049824069	CENTENNIAL PUB SCH-SP ED OT-80-0567	69	49	5	80
47049838432	ADAMS CENTRAL PS-SP ED PT-01-0090	32	49	5	1
47049838468	ADAMS CENTRAL PS-SP ED ST-01-0090	68	49	3	1
47049838469	ADAMS CENTRAL PS-SP ED OT-01-0090	69	49	5	1
47049858568	MERIDIAN PUB SCH-SP ED ST-48-0303	68	49	3	48
47049858569	MERIDIAN PUB SCH-SP ED OT-48-0303	69	49	3	48
47049859668	CENTURA PUB SCHOOL-SP ED ST-47-0100	68	49	3	40
47049859669	CENTURA PUB SCHOOL-SP ED OT-47-0100	69	49	3	40
47049869500	GLOBE REXALL DRUG	50	87	8	48
47050996000	SKLUZACEK,CAMILLE LMHP	36	26	35	77
47051963312	PANHANDLE MENTAL HLTH CTR	12	26	3	79
47051963326	PMHC REACH OUT FOSTER CARE SVCS	80	26	61	79
47051963328	PANHANDLE MENTAL HEALTH CTR	13	26	3	17
47051963380	PANHANDLE MH CTR-COMM SUPPORT	44	80	5	79
47051992713	VALENTINE DENTAL CLNC	40	19	2	16
47052006300	OMAHA NURSING HOME INC.	11	87	0	28
47052006354	OMAHA NURSING HOME (DME-C,O)	62	54	62	28
47052129601	IMPERIAL MANOR	11	87	0	15
47052249532	WOOD RIVER HS-SP ED PT-40-0083	32	49	3	40
47052249568	WOOD RIVER HS-SP ED ST-40-0083	68	49	3	40
47052249569	WOOD RIVER HS-SP ED OT-40-0083	69	49	3	40
47052249632	SOUTHERN SCH DIST 1-SPED PT-34-0001	32	49	3	34

Nebraska Medicaid Enrolled Providers

Provider ID	Provider Name	Provider Type	Provider Specialty	Practice Type	County
47052249668	SOUTHERN SCH DIST 1-SPED ST-34-0001	68	49	3	34
47052249669	SOUTHERN SCH DIST 1-SPED OT-34-0001	69	49	3	34
47052263600	STANTON NURSING HOME	11	87	0	84
47052263632	STANTON NRS HM RPT	32	65	3	84
47052263654	STANTON NURSING HOME (DME-C-O)	62	54	62	84
47052263669	STANTON NRS HM OTHS	69	74	3	84
47052273968	DISTRICT 11 AREA SCHOOLS-38-0011	68	49	3	38
47052273969	DISTRICT 11 AREA SCHOOLS-38-0011	69	49	3	38
47052283680	CENTRAL NE GOODWILL IND INC-CO SUPP	44	80	5	40
47052283681	CENTRAL NE GOODWILL-DAY REHAB	45	80	62	40
47052313300	PARKVIEW HAVEN-DESHLER	11	87	0	85
47052320101	MILLER PHCY EAST	50	87	9	27
47052320102	MILLER PHCY NORTH	50	87	9	27
47052320103	MILLER PHCY UNIT-DOSE	50	87	28	27
47052327132	NO BEND CENTRAL-SP ED PT-27-0595	32	49	3	27
47052327168	NO BEND CENTRAL PS-SP ED ST-27-0595	68	49	3	27
47052327169	NO BEND CENTRAL-SP ED OT\27-0595	69	49	3	27
47052328700	PARDEE,ROBERT C	40	19	62	55
47052375568	LOGAN VIEW JR-SR HIGH SC-SP ED ST	68	49	3	27
47052375569	LOGAN VIEW JR SR HIGH HS-SP ED OT	69	49	3	27
47052434600	OMAHA AMBULANCE SERVICE	61	59	62	28
47052450512	FRERICHS,JAMES R	40	19	62	10
47052578200	MIDWEST MED IMAGING CTR INC	13	30	3	28
47052622400	GARDEN CO HOSP	10	66	0	35
47052622402	GARDEN CO NURSING HME-OSHKOSH	11	87	0	35
47052622413	OSHKOSH MED CLNC (NON-RHC)	12	8	1	35
47052622418	GARDEN CO HOSP PRHC	19	70	61	35
47052658600	KREEKOS,MICHAEL G	40	19	62	28
47052676314	RADIOLOGIC CTR INC	13	30	3	28
47052692000	BREHM REXALL DRUG INC	50	87	8	47
47052701301	SAV RX @ A & A DRUG	50	87	9	27
47052720212	GOLDNER DANNEEL COOPER COTTON	13	13	2	28
47052724500	SWINARSKI PHCY	50	87	8	47
47052734300	VALETSKI,E A	40	19	62	79
47052745900	RADIOLOGY CONSULTANTS PC GOLD CIR	13	30	3	28
47052745901	RADIOLOGY CONSULTANTS-LAKESIDE HILL	13	30	3	28
47052745912	RADIOLOGY CONSULT PC MERCY RD	13	30	3	28
47052745913	RADIOLOGY CONSULTANTS-COUNCIL BLUFF	13	30	3	0
47052747513	NE IA RADIOLOGY CONS	13	30	3	77
47052771400	JOHNSON JR,DAVID F MD	1	8	62	70
47052774500	COULTER,H C	40	19	62	89
47052796712	ARTHRITIS CTR OF NE	13	46	2	55
47052802401	ORAL MAXILLOFACIAL SURG-FREMONT	40	19	3	27
47052802411	ORAL & MAXILLOFACIAL SURG-W CENTER	40	19	3	28
47052802445	ORAL MAXILLOFACIAL SURG S 144TH	40	19	3	28
47052802472	ORAL MAXILLOFACIAL-NORFOLK	40	19	3	59
47052810868	WHEELER CNTRL SCH-SP ED ST-92-0045	68	49	3	92
47052810869	WHEELER CNTRL SCH-SP ED OT-92-0045	69	49	3	92

Nebraska Medicaid Enrolled Providers

Provider ID	Provider Name	Provider Type	Provider Specialty	Practice Type	County
47052811900	CREUTZ DRUG STORE	50	87	8	54
47052835102	COLONIAL ACRES-HUMBOLDT	11	87	0	74
47052851500	BLUE VALLEY BEH HLTH-BEATRICE	12	26	5	34
47052851501	BLUE VALLEY BEH HLTH-NE CITY	12	26	5	66
47052851502	BLUE VALLEY BEH HLTH-WAHOO	12	26	5	78
47052851503	BLUE VALLEY BEH HLTH-SEWARD	12	26	5	80
47052851504	BLUE VALLEY BEH HLTH-DAVID CITY	13	26	5	12
47052851505	BLUE VALLEY BEH HLTH-CRETE	13	26	5	76
47052851506	BLUE VALLEY BEH HLTH-FAIRBURY	13	26	5	48
47052851507	BLUE VALLEY BEH HTLH-GENEVA	13	26	5	30
47052851508	BLUE VALLEY BEH HLTH-AUBURN	13	26	5	64
47052851509	BLUE VALLEY BEH HLTH-YORK	13	26	5	93
47052851510	BLUE VALLEY BEH HLTH-FALLS CITY	13	26	5	74
47052851513	BLUE VALLEY BEH HLTH-HEBRON	13	26	5	85
47052851514	BLUE VALLEY BEH HLTH-PAWNEE CITY	13	26	5	67
47052851515	BLUE VALLEY BEH HLTH-TECUMSEH	13	26	5	49
47052851580	BLUE VALLEY BEH HLTH-COMM SUPPORT	44	80	5	34
47052851581	BLUE VALLEY BEH HLTH-ASA-BEATRICE	47	26	3	34
47052851582	BLUE VALLEY BEH HLTH-ASA-YORK	47	26	3	93
47052851584	BLUE VALLEY BH-AUBURN-COM SPT REHAB	44	80	5	64
47052851585	BLUE VALLEY BEH HLTH-CRETE-REHAB	44	80	5	76
47052851586	BLUE VALLEY BH-DAVID CITY-REHAB	44	80	5	12
47052851587	BLUE VALLEY BH-FAIRBURY-REHAB	44	80	5	48
47052851588	BLUE VALLEY BH-FALLS CITY-REHAB	44	80	5	74
47052851589	BLUE VALLEY BH-GENEVA-REHAB	44	80	5	30
47052851590	BLUE VALLEY BH-HEBRON-REHAB	44	80	5	85
47052851591	BLUE VALLEY BH-NE CITY-REHAB	44	80	5	66
47052851593	BLUE VALLEY BH-SEWARD-REHAB	44	80	5	80
47052851594	BLUE VALLEY BH-YORK-REHAB	44	80	5	93
47052851595	BLUE VALLEY BH-TECUMSEH-REHAB	44	80	5	49
47052851596	BLUE VALLEY BH-WAHOO-REHAB	44	80	5	78
47052860500	JOHNSON PHCY	50	87	8	76
47052866513	HOLMES LAKE FAMILY HLTH CTR PC	13	8	3	55
47052903300	SPAULDING PHARMACY	50	87	8	6
47052908900	FILLMORE COUNTY HOSPITAL	10	66	0	30
47052948100	SHYKEN,PAUL A J	40	19	66	28
47052950500	WISNER CARE CENTER	11	87	0	20
47052950554	WISNER MANOR DME-C-O	62	54	62	20
47053037500	FEIDLER OPTICAL CO	66	87	62	59
47053102300	WICKLESS,JAMES W	40	19	62	55
47053111100	MIDWEST ALLERGY & ASTHMA INC	13	3	3	28
47053111106	MIDWEST ALLERGY & ASTHMA COLUMBUS	13	3	3	71
47053111106	MIDWEST ALLERGY & ASTHMA COLUMBUS	13	29	3	71
47053111106	MIDWEST ALLERGY & ASTHMA COLUMBUS	13	37	3	71
47053111107	MIDWEST ALLERGY & ASTHMA NE CITY	13	3	3	66
47053111107	MIDWEST ALLERGY & ASTHMA NE CITY	13	11	3	66
47053111112	MIDWEST ALLERGY & ASTHMA GR ISLAND	13	3	3	40
47053111112	MIDWEST ALLERGY & ASTHMA GR ISLAND	13	37	3	40

Nebraska Medicaid Enrolled Providers

Provider ID	Provider Name	Provider Type	Provider Specialty	Practice Type	County
47053111114	MIDWEST ALLERGY & ASTHMA NORFOLK	13	3	3	59
47053111114	MIDWEST ALLERGY & ASTHMA NORFOLK	13	11	3	59
47053138400	KORBEL DRUGSTORE INC	50	87	8	48
47053151800	SHAVERS PHCY	50	87	8	7
47053164000	SUPER SAVER PHCY	50	87	9	55
47053164001	RUSS'S PHCY	50	87	8	55
47053164002	RUSS'S MARKET PHCY	50	87	9	55
47053164003	RUSS'S PHCY	50	87	9	55
47053164004	SUPER SAVER PHCY #18	50	87	9	71
47053164005	SUPER SAVER PHARMACY #17	50	87	9	55
47053164006	RUSS'S PHARMACY #21	50	87	9	55
47053164007	SUPER SAVER PHARMACY #12	50	87	9	0
47053201500	KOHLLS PHCY & HOMECARE-S 74TH	50	87	9	28
47053201503	KOHLLS PHCY & HOMECARE- S 84TH	50	87	9	28
47053201506	KOHLLS DRUG-PAPILLION	50	87	9	77
47053201507	KOHLLS PHCY & HOMECARE	50	87	9	28
47053201508	KOHLLS PHCY & HOMECARE-127 Q	50	87	9	28
47053201509	KOHLLS PHCY & HOMECARE-4230 L	50	87	9	28
47053201550	KOHLLS PHCY & HOMECARE-DODGE	50	87	8	28
47053225600	BROWN CO HOSP	10	66	0	9
47053237213	PEDODONTICS PC	40	19	3	28
47053260500	GOTHENBURG MEM HOSP	10	66	0	24
47053260501	GOTHENBURG MEM HOSP-LTC UNIT	11	87	0	24
47053303200	GORDON MEM HOSP-GORDON	10	66	0	81
47053303210	GORDON CLINIC PRHC	19	70	61	81
47053303211	GORDON COUNTRYSIDE CARE	11	87	0	81
47053303212	GORDON CLINIC	12	8	1	81
47053303213	GORDON MEM HOSP DIST CLNC ER	12	1	1	81
47053303214	RUSHVILLE CLINIC	12	8	1	81
47053303219	RUSHVILLE CLINIC PHC	19	70	61	81
47053337300	COMM HOSP-MCCOOK	10	66	0	73
47053337312	COMM HOSP-MCCOOK-PRO COMP	12	70	1	73
47053337313	TRENTON MEDICAL CLINIC NON-RHC	12	8	3	44
47053337314	CURTIS MED CTR (NON-RHC)	13	8	1	32
47053337315	COMMUNITY HOSPITAL-CRNA	15	43	1	73
47053337319	CURTIS MEDICAL CENTER PRHC	19	70	61	32
47053337321	COMM HOSP ORTHOPEDIC CLNC	13	20	1	73
47053337322	TRENTON MED CLINIC PRHC	19	70	61	44
47053341200	TOOLEY DRUG & HOMECARE	50	87	8	71
47053341201	TOOLEYS CLINIC PHARMACY	50	87	8	71
47053347110	SANTEE HEALTH CENTER	26	70	3	54
47053347150	SANTEE CLINIC PHCY	50	87	11	54
47053349212	OMAHA ORTHO CLNC & SPRTS MED	13	20	3	28
47053352400	AESTHETIC SURGICAL IMAGES PC	13	24	3	28
47053357600	CALLAWAY DIST HOSP	10	66	0	21
47053382600	KIMBALL CO MANOR	11	87	0	53
47053387100	GARRETT,LARRY D OD	6	87	62	24
47053395014	COLON & RECTAL SURGERY INC	13	28	3	28

Nebraska Medicaid Enrolled Providers

Provider ID	Provider Name	Provider Type	Provider Specialty	Practice Type	County
47053426232	BURWELL HIGH SCH-SP ED PT-36-0100	32	49	3	36
47053426268	BURWELL HIGH SC-SP ED ST-36-0100	68	49	3	36
47053426269	BURWELL HIGH SCH-SP ED OT-36-0100	69	49	3	36
47053440400	BRULE VOLUNTEER AMB SQUAD	61	59	62	51
47053441800	EL DORADO MANOR	11	87	0	44
47053535568	SCHUYLER COMM SCHL-SPED PT-19-0123	68	49	3	19
47053541800	PARKSIDE MANOR-STUART	11	87	0	45
47053563912	EAR NOSE & THROAT ASSOC	13	4	3	28
47053578200	PAPILLION MANOR INC	11	87	0	77
47053586200	PHYSICIANS LAB	16	22	63	28
47053614513	NO CENTRAL RADIOLOGY INC	13	30	3	71
47053660568	SANDHILLS PUB SCH-SP ED ST-05-0071	68	49	3	5
47053662300	MIDWEST EAR NOSE & THROAT	13	4	3	1
47053662301	MIDWEST HEARING SPECIALISTS	60	87	64	1
47053664512	FREMONT MED ASSOC PC	13	11	3	27
47053664513	FREMONT MED ASSOC PC SURG DIV	13	2	3	27
47053664516	FREMONT MED ASSOC OB,GYN	13	16	3	27
47053670500	WUPPER,JOHN F	40	19	62	28
47053693400	NEBRASKA INTERNAL MEDICINE,PC	13	11	3	55
47053695301	SOUTHWEST FAMILY PHYS PC	13	8	5	28
47053695313	SOUTHWEST FAMILY PHYS PC GRETNA	13	8	3	77
47053705200	LOUP CITY COOP AMBS	61	59	62	82
47053707813	NEUROLOGICAL SURG INC	13	14	5	28
47053709200	FEIDLER,HERBERT D MD	1	18	62	59
47053709201	KLEIN,ANN FEIDLER	6	87	64	59
47053709202	KLEIN,JEFF OD	6	87	64	59
47053719200	NIOBRARA VALLEY HOSP-LYNCH	10	66	0	8
47053719213	NIOBRARA VALLEY HOSPITAL MED CLNC	12	8	1	8
47053719254	NIOBRARA VALLEY HOME MED EQUIPMENT	62	54	62	8
47053735300	LAUN,BILLY	40	19	62	67
47053821401	JOHNSON,JEFFREY J OD	6	87	62	48
47053821454	JOHNSON,JEFFREY J OD (DME-C-O)	62	54	62	48
47053832401	HOFMANN PHCY INC	50	87	8	59
47053836200	COUNTRYSIDE HOME	11	87	0	59
47053836232	COUNTRYSIDE HOME RPT	32	65	3	59
47053849700	PONDEROSA VILLA	11	87	0	23
47053879200	CHERRY CO HOSP	10	66	0	16
47053879208	CHERRY CO HOSP-PHYS	12	1	1	16
47053879208	CHERRY CO HOSP-PHYS	12	8	1	16
47053895700	NORTHFIELD VILLA HLTH CARE CTR	11	87	0	79
47053902411	HOLMES LAKE MANOR	11	87	0	55
47053945200	MELVIN,BRYAN J	40	19	62	55
47053951401	WESTERN PATHOLOGY CONSULT PC	13	22	3	79
47053964000	ALPINE VILLAGE OF VERDIGRE	11	87	0	54
47054000600	LOUISVILLE CARE CTR	11	87	0	13
47054092812	UROLOGY PC	13	34	3	55
47054093300	VAN BOSKIRK,THOM S	40	19	62	79
47054182100	NORTHEAST NE FAMILY HEALTH SVCS	13	8	3	27

Nebraska Medicaid Enrolled Providers

Provider ID	Provider Name	Provider Type	Provider Specialty	Practice Type	County
47054182102	NORFOLK FAMILY PLANNING	13	16	3	59
47054204301	COLUMBUS COMM HOSP	10	66	0	71
47054204308	HUMPHREY MEDICAL CLINIC	12	8	1	71
47054204312	COLUMBUS COMM HOSP-ER	12	70	1	71
47054204315	CCH ANESTHESIOLOGY	15	43	1	71
47054216600	MCKINNEYS PHCY	50	87	8	77
47054249012	OMAHA NEUROLOGICAL CLNC	13	13	3	28
47054252600	HARVARD REST HAVEN	11	87	0	18
47054253401	HITES ENTERPRISES INC	13	26	5	28
47054271700	CLARKSON RESCUE SQUAD	61	59	62	19
47054291000	PARK VIEW HAVEN NURSING HOME	11	87	0	14
47054291032	PARK VIEW HAVEN NH RPT	32	65	3	14
47054291068	PARK VIEW HAVEN-STHS	68	87	3	14
47054297500	PETERSEN DRUG	50	87	8	23
47054297501	ALLIANCE HOME CARE	62	87	62	7
47054313213	PANHANDLE SURGICAL PC	13	2	2	81
47054409800	WEST HOLT MEM HOSP	10	66	0	45
47054409813	WEST HOLT MED CLNC (NON RHC)	12	2	1	45
47054413600	HELGET HOME CARE	62	87	62	28
47054413601	CAPITAL MEDICAL	62	87	62	55
47054418213	COMPLETE EYECARE ASSOCIATES	6	87	3	56
47054437400	SERVICE DRUG	50	87	8	24
47054472901	SCHOETTGER ORTHODONTICS PC	40	19	3	55
47054481800	ELWOOD CARE CTR	11	87	0	37
47054512512	SUBURBAN WEST MED PC	13	8	5	28
47054533500	KEARNEY EYE INSTITUTE PC	13	18	3	10
47054564512	ORTHOPEDIC ASSOC OF GRAND ISLAND PC	13	20	3	40
47054568600	BERTRAND NURSING HOME	11	87	0	69
47054602612	OMAHA CHILDRENS CLNC	13	37	3	28
47054632400	FAMILY PHYSICIANS GROUP	13	8	3	55
47054652512	LINCOLN OB-GYN PC	13	16	3	55
47054695112	CENTRAL NE MED CLNC PC	13	8	3	21
47054695113	CENTRAL NE MED CLNC PC ANSLEY	13	8	3	21
47054695114	CENTRAL NE MED CLNC SARGENT	13	8	3	21
47054703000	KNOX,GREGORY S	40	19	62	28
47054731700	MORRILL CO COMM HOSP	10	66	0	62
47054731702	CHIMNEY ROCK MEDICAL CTR PRHC	19	70	61	62
47054731711	MORRILL CO CLNC-POST NON RHC	12	1	1	62
47054731712	CHIMNEY ROCK MED CTR-(NON-RHC)	12	1	1	62
47054731716	MORRILL CO HOSP CLNC POST PRHC	19	70	61	62
47054847808	FAMILY HEALTH SERVICES,INC	13	8	5	49
47054861800	YOST,JOHN G	1	20	33	1
47054861812	HASTINGS ORTHO ASSOC PC	13	20	3	1
47054863013	LINCOLN RADIOLOGY GRP PC	13	30	5	55
47054891330	FRANCISCAN ADULT DAY CENTER	30	87	62	28
47054899013	ONE WORLD COMM HEALTH CTR NON FQHC	13	8	5	28
47054899013	ONE WORLD COMM HEALTH CTR NON FQHC	13	37	5	28
47054899013	ONE WORLD COMM HEALTH CTR NON FQHC	13	48	5	28

Nebraska Medicaid Enrolled Providers

Provider ID	Provider Name	Provider Type	Provider Specialty	Practice Type	County
47054899017	ONE WORLD COMMUNITY HEALTH CTR FQHC	17	70	3	28
47054899040	ONE WORLD COMMUNITY HEALTH CTR DDS	40	19	3	28
47054902412	CHADRON MED CLNC	13	1	3	23
47054904912	FRIEND MED CTR	13	8	3	76
47054918600	PHYSICIANS LAB SVC	16	22	62	28
47054929500	DOTY,HOWARD L	40	19	62	76
47054940300	FIRST SURGICENTER	9	49	62	10
47054940312	HEALTHSERVICES ONE PC	13	20	3	10
47054940354	KEARNEY ORTHOPEDIC & FRAC (DME-C-O)	62	54	62	10
47054962700	ANDERSON,JAMES B	40	19	62	41
47054978900	PROF OPT CO-S 73 OMAHA	66	87	62	28
47054986332	VALENTINE RURAL HS-SP ED PT-16-0006	32	49	3	16
47054986368	VALENTINE RURAL HS-SP ED ST-16-0006	68	49	3	16
47054986369	VALENTINE RURAL HS-SP ED OT-16-0006	69	49	3	16
47054986912	PATH MED SVC-MAIN OFC	13	22	3	55
47055016400	NACHTIGAL,DENNIS H	40	19	62	10
47055026100	CARL T CURTIS HLTH CTR-LTC	11	87	0	87
47055026101	CARL T CURTIS HLTH ED CTR PHCY	50	87	11	87
47055026104	OMAHA TRIBAL RESCUE SERVICE	61	59	62	87
47055026126	CARL T CURTIS HLTH ED CTR T638	26	70	3	87
47055043813	NORTHWEST ANES PC	15	5	3	28
47055043815	NORTHWEST ANES-CRNA	15	43	3	28
47055045500	JOHNSON,LIONEL D	5	35	62	1
47055061111	FAMILY PLANNING CLNC-MCCOOK	13	1	3	73
47055061112	FAMILY PLANNING CLNC-NO PLATTE	13	1	3	56
47055061112	FAMILY PLANNING CLNC-NO PLATTE	13	8	3	56
47055061113	FAMILY PLANNING CLINIC-OGALLALA	13	1	3	51
47055070226	CENTERPOINTE-DUAL DX OP	13	26	3	55
47055070227	CENTERPOINTE-RTC	82	26	62	55
47055070280	CENTERPOINTE INC-COMM SUPPORT	44	80	5	55
47055070281	CENTERPOINTE INC-DAY REHAB	45	80	62	55
47055072313	AINSWORTH FAMILY CLNC PC	13	8	3	9
47055072313	AINSWORTH FAMILY CLNC PC	13	11	3	9
47055075213	PARKSIDE DENTAL CLNC	40	19	3	74
47055081600	CHIMNEY ROCK VILLA	11	87	0	62
47055083600	PSYCHIATRIC SERVICES,PC	13	26	3	28
47055106500	HASTINGS FAMILY PRACTICE	13	8	3	1
47055108713	MANCUSO,G P DDS PC	40	19	5	71
47055114400	BUTLER CO HEALTH CARE CTR HOSP	10	66	0	12
47055114401	PRAGUE CLINIC PRHC	19	70	61	78
47055114412	PRAGUE CLINIC (NON-RHC)	12	8	1	78
47055126013	WOMENS CLNC OF LINCOLN PC	13	16	3	55
47055169400	COLUMBUS MED CTR PC	13	8	3	71
47055176713	RADIOLOGY SVC PC	13	30	3	56
47055197513	CEDARS YOUTH SVCS-RTC	82	26	61	55
47055197526	CEDARS YOUTH SVCS-COMM SUPPORT-OP	13	26	3	55
47055197534	CEDARS YOUTH SVCS	13	26	5	55
47055197538	CEDARS YOUTH SVCS	13	26	5	55

Nebraska Medicaid Enrolled Providers

Provider ID	Provider Name	Provider Type	Provider Specialty	Practice Type	County
47055213001	KEARNEY DENTAL CLNC PC	40	19	3	10
47055240700	LEXINGTON FAMILY EYE CARE	6	87	2	24
47055240754	LEXINGTON FAMILY EYE CARE (DME)	62	54	62	24
47055259600	SONNYS PHCY	50	87	8	62
47055301100	LINCOLN FAM MEDICINE CTR	13	8	5	55
47055301101	LINCOLN BEHAVIORAL HLTH CTR	13	26	5	55
47055317300	BUTLER CO CLNC	13	8	3	12
47055317313	SHELBY CLNC	13	8	3	72
47055370501	RONS PHCY	50	87	9	27
47055384301	DENAEYER,RICHARD N DDS	40	19	62	90
47055423826	COUNSELING SERVICES	13	26	5	16
47055505900	VALLEY AMBS INC	61	59	61	79
47055658400	MATNEYS COLONIAL MANOR	11	87	0	22
47055704800	SCOTT,CAROL MD	1	10	62	28
47055704800	SCOTT,CAROL MD	1	11	62	28
47055729400	KENNEDY,BRUCE	40	19	62	76
47055756500	BOX BUTTE GEN HOSP	10	66	0	7
47055756501	HEMINGFORD CLINIC NON RHC SVCS	12	1	1	7
47055756505	BOX BUTTE GEN HOSP-ANESTH	15	5	1	7
47055756510	BOX BUTTE DIALYSIS UNIT	10	68	0	7
47055756512	BOX BUTTE GEN HOSP-ER	12	1	1	7
47055756512	BOX BUTTE GEN HOSP-ER	12	8	1	7
47055756513	SANDHILLS FAMILY CENTER	12	16	1	7
47055756515	BOX BUTTE GEN HOSP-CRNA	15	43	1	7
47055756523	HEMINGFORD CLINIC PRHC	19	70	61	7
47055791560	WESTERN ENT - HEARING SUPPLIES	60	87	64	79
47055791564	FAHRENBROOK,KURT-AUD	68	64	64	79
47055795713	HASTINGS RADIOLOGY ASSOC PC	13	30	3	1
47055808700	GREAT PLAINS RADIOLOGY	13	30	3	10
47055808700	GREAT PLAINS RADIOLOGY	13	36	3	10
47055826613	SURGICAL SERVICES OF THE GRT PLAINS	13	2	3	28
47055826613	SURGICAL SERVICES OF THE GRT PLAINS	13	6	3	28
47055858300	WOLCOTT,GEORGE J MD	1	13	62	55
47055858300	WOLCOTT,GEORGE J MD	1	37	62	55
47055862700	EYECARE ASSOCIATES	6	87	3	71
47055862713	EYECARE ASSOCIATES OF COLUMBUS,PC	6	87	3	19
47055920300	MILLER,HOWARD LEE	40	19	62	65
47055933000	SAUNDERS CO COMM HOSP LTC	11	87	0	78
47056003300	ENT SPECIALISTS	13	4	3	28
47056028700	POWELL,RICHARD L	6	87	62	55
47056028754	POWELL,RICHARD (DME-C-O)	62	54	62	55
47056038913	CENTRAL DENTAL GRP PC	40	19	5	1
47056059400	FAMILY HEALTH CARE PC	13	1	3	28
47056059400	FAMILY HEALTH CARE PC	13	8	3	28
47056059400	FAMILY HEALTH CARE PC	13	37	3	28
47056069100	NE UROLOGY CTR PC	13	34	3	1
47056091700	ARBOR HEIGHTS MED CLNC PC	13	8	3	28
47056091700	ARBOR HEIGHTS MED CLNC PC	13	38	3	28

Nebraska Medicaid Enrolled Providers

Provider ID	Provider Name	Provider Type	Provider Specialty	Practice Type	County
47056092100	HERITAGE CARE CTR-FAIRBURY	11	87	0	48
47056092101	CLOVERLODGE CARE CTR	11	87	0	6
47056092132	CLOVERLODGE CARE CENTER-RPT	32	65	3	6
47056092155	HERITAGE CARE FAIRBURY DME-C-O	62	54	62	48
47056092169	CLOVERLODGE CARE CENTER OT	69	74	3	6
47056098300	HERRMANN,JOHN R	40	19	62	10
47056100701	NELIMARK,ROBERT A	1	41	33	0
47056121200	WILLIAMS,JOHN S	40	19	62	6
47056153900	WESTERN DRUG CO	50	87	8	17
47056169400	PUDWILL,MYRON L	40	19	62	55
47056223400	CENTRAL HEALTH CENTER	13	16	5	40
47056223401	CENTRAL HEALTH CENTER	13	16	3	10
47056223402	CENTRAL HEALTH CENTER	13	16	2	24
47056342201	FITZGERALD,RICHARD	40	19	63	28
47056455600	HASTINGS FAMILY PLANNING INC	13	1	5	1
47056474312	PEDIATRICS PC	13	37	3	55
47056491902	BROKEN BOW CLINIC PC ANSLEY	13	8	3	21
47056491903	BROKEN BOW CLNC ARCADIA	13	8	3	88
47056491904	SHERMAN COUNTY MEDICAL CLINIC	13	8	3	82
47056491913	BROKEN BOW CLNC PC	13	8	3	21
47056491954	BROKEN BOW CLNC DME-CO	62	54	62	21
47056508500	GIDDINGS,JOHN P	40	19	62	66
47056520800	D & L PHCY INC	50	87	8	77
47056652400	PROVIDENCE MED CTR-WAYNE	10	66	0	90
47056652412	PROVIDENCE MED CTR-ER PHYS	12	8	1	90
47056652471	PROVIDENCE HOSPICE-COLONIAL MAN RAN	11	82	0	90
47056710000	RAUSCHER,BRUCE C	40	19	62	55
47056721713	KENNEDY PROF CTR PC	40	19	3	77
47056995102	JENSEN,GAIL	32	65	33	87
47057330600	BRENNEISE,EARL E	40	19	62	55
47057331013	KEARNEY UROLOGY CENTER	13	34	3	10
47057349012	FAIRBURY CLNC PC	13	8	3	48
47057349021	FAIRBURY CLINIC PC IRHC	20	70	62	48
47057371300	GREELEY CARE HOME	11	87	0	39
47057447600	SONDEREGGER,KURT W	40	19	62	55
47057546313	BLUFFS VISION CLNC	6	87	3	79
47057546354	BLUFFS VISION CLNC-DMEPOS	62	54	61	79
47057621400	MURRAY,THOMAS MD	1	26	62	10
47057646101	SOL KUTLERS DENTAL HLTH CTR	40	19	3	28
47057739100	KARPISEK,IVAN C	40	19	62	89
47057739700	VERHAGE,CARROLL L MD	1	1	62	30
47057743500	JENSEN,TIM A	40	19	62	35
47057747900	MCKNIGHT,JAMES A	40	19	66	13
47057756400	KELLER PHCY	50	87	8	26
47057893600	ALLISON PHCY	50	87	8	64
47057908800	SPALDING PHCY	50	87	8	39
47057923200	ELMS HEALTH CARE CTR	11	87	0	26
47057950700	HALLAM RESCUE SQUAD	61	59	62	55

Nebraska Medicaid Enrolled Providers

Provider ID	Provider Name	Provider Type	Provider Specialty	Practice Type	County
47057971500	LINDENWOOD NURSING HOME INC	11	87	0	28
47057971532	LINDENWOOD NURSING HOME - RPT	32	65	3	28
47057971568	LINDENWOOD NURSING HOME-SPEECH THER	68	87	3	28
47057971569	LINDENWOOD NURSING HOME-OT	69	74	3	28
47057989000	THIEMANN,WILLIAM J	40	19	62	40
47058005800	LAFLAN,DOUGLAS M MD PC	1	1	62	54
47058005801	LAFLAN,CATHY HARTMAN	29	1	62	54
47058005854	LAFLAN,DOUGLAS (C-O-DME)	62	54	62	54
47058029300	PARKWAY OB GYN PC	13	16	3	28
47058050100	COCO,ALBERT C	40	19	62	28
47058068700	SPANN,DAVID S	40	19	62	9
47058116600	THOMPSON JR,CHESTER Q MD	1	24	62	28
47058135000	GENERAL RADIOLOGY PC	13	30	1	27
47058138700	MANLOVE,TERESA	28	16	33	0
47058138701	MANLOVE,TERESA	28	16	33	0
47058174300	JENSEN,TERRY M	40	19	62	2
47058290900	SPOSATO,RICHARD MD	1	13	62	55
47058325901	BOLAMPERTI,TERRENCE A	40	19	63	28
47058326400	JARDEE,ALICE	29	91	33	28
47058326401	JARDEE,ALICE	29	91	35	28
47058326407	JARDEE,ALICE	29	37	31	28
47058326407	JARDEE,ALICE	29	38	31	28
47058326408	JARDEE,ALICE	1	37	31	55
47058329013	PLUM CREEK MED GRP PC	13	8	3	24
47058374013	BELITZ,JOHN DDS PC	40	19	3	28
47058467300	BRANHAM,LEE PHD	67	62	62	28
47058509200	SKAGWAY PHCY #2	50	87	9	40
47058509202	SKAGWAY PHCY-GRAND ISLAND	50	87	8	40
47058509254	SKAGWAY PHCY-GI-DMEPOS	62	54	61	40
47058559601	ROHRS,RICK A	5	35	62	55
47058597900	GREENWOOD RESCUE DEPT	61	59	62	13
47058613200	CHADRON VISION CTR	6	87	3	23
47058613201	GORDON VISION CTR	6	87	3	81
47058637100	AUTHIER,JERRY (C)	67	62	62	28
47058702113	AFFILIATES IN PSYCHOLOGY	13	26	5	56
47058707000	WIEDEL,ANTHONY J	40	19	62	85
47058709600	MILDER MANOR NURSING HOME	11	87	0	55
47058709632	MILDER MANOR RPT	32	65	3	55
47058709662	MILDER MANOR-DME	62	54	62	55
47058709668	MILDER MANOR STHS	68	87	3	55
47058709669	MILDER MANOR OTHS	69	74	3	55
47058719900	GRAND ISLAND RADIOLOGY ASSOC PC	13	30	3	40
47058837400	GUTZ,DENNIS P	40	19	62	55
47058841500	HERITAGE OF BRIDGEPORT	11	87	0	62
47058841569	HERITAGE OF BRIDGEPORT-OTHS	69	74	3	62
47058844200	PROF AUDIOLOGY & HEARING CTR	60	87	62	28
47058874200	THORFINNSON,MICHAEL	40	19	62	28
47059005600	LLOYDS DRUG MART	50	87	8	59

Nebraska Medicaid Enrolled Providers

Provider ID	Provider Name	Provider Type	Provider Specialty	Practice Type	County
47059070800	FRIENDSHIP VILLA	11	87	0	39
47059070832	FRIENDSHIP VILLA RPT	32	65	3	39
47059070868	FRIENDSHIP VILLA STHS	68	87	3	39
47059070869	FRIENDSHIP VILLA OTHS	69	74	3	39
47059098000	AUGUSTA DENTAL ASSOC	40	19	5	28
47059124500	LEBSACK,TIMOTHY W	40	19	62	1
47059150200	SPRINGFIELD DRUG	50	87	8	77
47059159126	DENTON,JERRY L (C)	67	62	62	1
47059201300	NIELSEN CHIRO HLTH CTR	5	35	2	73
47059210300	AITKEN,JOSEPH L	40	19	62	22
47059213600	DAVID CITY VOL FIRE/RESCUE DEPT	61	59	62	12
47059225700	JONES,WARREN L DDS	40	19	62	73
47059225701	JONES-WIER,MELANIE K	40	19	63	73
47059227900	SCOTTSBLUFF VISION CLNC	6	87	3	79
47059227954	SCOTTSBLUFF VISION CLNC(DME-C-O)	62	54	62	79
47059237913	FAMILY PRACTICE ASSOC PC	13	8	3	10
47059251400	WALLINE,DAVID D	40	19	62	71
47059252300	INTERNAL MED ASSOC OF GI PC	13	11	3	40
47059253300	JOHNSON,DANIEL R	40	19	62	23
47059312300	EVANS,RICHARD M	7	48	62	55
47059317213	ASTHMA & ALLERGY CENTER PC	13	3	3	77
47059326200	LEHR,STEVEN J	6	87	62	76
47059327502	UROLOGY CTR PC ASC	9	49	62	28
47059327513	UROLOGY CTR PC	13	34	3	28
47059327515	UROLOGY CENTER PC-ANES	15	5	3	28
47059327530	UROLOGY CTR PC RAD	13	30	3	28
47059327554	UROLOGY CENTER PC (DME-C-O)	62	54	62	28
47059333400	SYRACUSE TOWN & COUNTRY PHCY	50	87	8	66
47059333613	PERIODONTAL OFFICES	40	19	3	55
47059338100	RONS PHCY	50	87	8	91
47059376101	WEISS,DENNIS D DDS	40	19	62	28
47059576500	ANANTACHAI,VIRACH MD	1	2	62	82
47059576500	ANANTACHAI,VIRACH MD	1	8	62	82
47059578413	SCOTTSBLUFF UROLOGY ASSOC-PC	13	34	3	79
47059634300	OTTO,GEORGE W	40	19	62	77
47059663800	SIMMONS,RONNIE R	40	19	62	21
47059666513	GYNECOLOGY AND FERTILITY PC	13	16	3	55
47059674300	BLUFFS CHIROPRACTIC CLNC PC	5	35	5	79
47059758613	ISLAND VIEW DENTAL,PC	40	19	3	40
47059805200	AMBASSADOR NEBRASKA CITY INC	11	87	61	66
47059805232	VALLEY VIEW CARE CTR-RPT	32	65	3	66
47059805254	VALLEY VIEW CARE CTR (DME-C-O)	62	54	62	66
47059805269	VALLEY VIEW CARE CTR OTHS	69	74	3	66
47059807113	LINCOLN SURG GRP PC	13	2	3	55
47059832502	BILLS U SAVE PHCY	50	87	8	56
47059832506	U SAVE PHCY	50	87	9	40
47059832507	U-SAVE PHARMACY	50	87	9	24
47059832511	JESSUP PHARMACY	50	87	8	66

Nebraska Medicaid Enrolled Providers

Provider ID	Provider Name	Provider Type	Provider Specialty	Practice Type	County
47059832513	U-SAVE SOUTH	50	87	8	40
47059837300	KRAUSE,LARRY	40	19	62	40
47059857214	ANES WEST PC-ANES MD	15	5	3	28
47059857215	ANESTHESIA WEST-CRNA	15	43	3	28
47059868200	GOTHENBURG DISCOUNT PHCY	50	87	8	24
47059928200	HOOVER,DAVID E	40	19	62	28
47059963000	WHITNEY,RIEL EUGENE	40	19	62	71
47060018713	LINCOLN ANES GRP PC	15	5	3	55
47060018715	LINCOLN ANESTHESIOLOGY GRP PC CRNA	15	43	3	55
47060048701	SNORTUM,ROBERT	1	1	31	0
47060132700	FURST,HENRY CHARLES	40	19	62	13
47060283500	CONNELLY,SUSAN	29	37	35	28
47060283500	CONNELLY,SUSAN	29	42	35	28
47060283501	CONNELLY,SUSAN	29	34	33	28
47060283501	CONNELLY,SUSAN	29	37	33	28
47060320813	MIDWEST ORTHOPEDICS PC	13	20	5	28
47060332013	OBSTETRICIANS GYNECOLOGISTS PC	13	16	3	1
47060347800	KIEFER,THOMAS M	40	19	62	28
47060358500	WELLENSIEK,TODD R	40	19	62	49
47060369700	TAYLOR,MARK	40	19	62	28
47060373000	WIETING,DAVID SCOTT	40	19	62	93
47060379701	BECKER,STEPHEN P DDS	40	19	62	90
47060386000	EDS REXALL	50	87	8	28
47060410213	MCCOOK EYE CLNC PC	6	87	3	73
47060410254	MCCOOK EYE CLNC PC (DME-C-O)	62	54	62	73
47060420613	COLGLAZIER,CLIFFORD MD	13	8	5	68
47060451812	PLATTE VALLEY MED GRP PC (COPAY)	13	12	3	10
47060451813	PLATTE VALLEY MED GRP PC	13	11	3	10
47060451813	PLATTE VALLEY MED GRP PC	13	41	3	10
47060454200	MED IMAGING ASSOC PC	13	30	3	79
47060476400	CALLAWAY,RICHARD EARL	40	19	62	27
47060496700	ZALEWSKI,DAVID E	40	19	62	56
47060513200	RUSSELL,JOHN C	40	19	62	34
47060527200	BELTONE HEARING AID SVC-OMAHA	60	87	62	28
47060537003	STRINGHAM,EDWARD (C)	67	62	62	55
47060537013	LINCOLN FAMILY MED GRP PC	13	8	3	55
47060537014	LINCOLN FAMILY MED GP PC-ASHLAND	13	8	3	78
47060553400	OLIVETO,EUGENE C	1	26	62	28
47060613200	HARTMAN,CLEVE MD	1	8	62	56
47060673900	GLENN,ROBERT	40	19	62	55
47060712900	PIETRO,JAMES F	40	19	66	28
47060736400	HILLCREST CARE CTR-LAUREL	11	87	0	14
47060801501	TRACY,JAMES M DO	2	3	64	28
47060801501	TRACY,JAMES M DO	2	37	64	28
47060801504	KETTELHUT,BRETT V MD	1	3	64	28
47060801513	ALLERGY ASTHMA & IMMUN ASSOC	13	3	3	55
47060801513	ALLERGY ASTHMA & IMMUN ASSOC	13	37	3	55
47060801514	KOBAYASHI,ROGER	1	3	64	28

Nebraska Medicaid Enrolled Providers

Provider ID	Provider Name	Provider Type	Provider Specialty	Practice Type	County
47060843400	CUNNINGHAM DRUG INC	50	87	8	19
47060846826	RIZZO & ASSOC	13	26	5	28
47060890600	KEITHS DRIVE-IN DRUG	50	87	7	1
47060890601	KEITHS MED PARK PHCY	50	87	8	1
47060934600	HOOPER FIRE DISTRICT	61	59	62	27
47061028913	MIDWEST ENT CLNC PC	13	4	3	28
47061053201	REGION II HUMAN SVC	12	26	5	51
47061053202	REGION II HUMAN SVC	12	26	5	24
47061053203	REGION II HUMAN SVC	13	26	5	73
47061053204	REGION II HUMAN SVC	12	26	5	56
47061053280	REGION II HUMAN SVCS-COMM SUPPORT	44	80	5	56
47061053281	REGION II HUMAN SVCS (FRONTIER HS)	45	80	62	56
47061053283	REGION II HUMAN SVCS-HEARTLAND CLNC	45	80	62	73
47061053284	REGION II HUMAN SVCS-COMM SUPPORT	44	80	5	51
47061053285	REGION II HUMAN SVCS-COMM SUPPORT	44	80	5	24
47061053286	REGION II HUMAN SVCS-COMM SUPPORT	44	80	5	73
47061083813	CROTTY AND WRIGHT OD	6	87	3	64
47061112100	VIDETICH,WAYNE V-LINCOLN	7	48	62	55
47061124700	RAVENNA DENTAL CLNC	40	19	2	10
47061142800	MUERI DRUG	50	87	8	80
47061219513	HASTINGS INTERNAL MED ASSOC PC	13	11	3	1
47061247213	KONTRAS,JAMES DDS & PALMER,JAMES PC	40	19	3	55
47061352613	BELLEVUE CHIROPRACTIC CTR	5	35	5	77
47061400900	SWAN,MARVIN A	40	19	62	68
47061402000	MANHART,MARK	40	19	62	28
47061404700	SEARS,MARTIN F MD	1	11	62	27
47061452054	HERITAGE OF EMERSON DME-CO	62	54	62	22
47061458300	EBKE,JEROLD E	40	19	62	48
47061483900	SALLANS,GREGORY	5	35	64	41
47061490913	OPTOMETRIC CTR OF COLUMBUS PC	6	87	3	71
47061490954	OPTOMETRIC CTR OF COLUMBUS (DME C-O	62	54	62	71
47061520201	NGUYEN,DAN C MD	1	1	62	56
47061520226	NGUYEN,DAN MD	1	26	62	56
47061551101	BRYSON,MICHAEL	40	19	33	10
47061592000	FALLS CITY CARE CNTR	11	87	62	74
47061592033	PLUM CREEK CARE CENTER RPT	32	65	3	24
47061592034	INDIAN HILLS MANOR RPT	32	65	3	51
47061592065	PLUM CREEK CARE CTR OTHS	69	74	3	24
47061601700	WILLIAMS FAMILY MEDICINE	13	8	3	28
47061662201	ROGER K CURRY DDS	40	19	5	28
47061665413	HOLDREGE FAMILY VISION CLINIC	6	87	3	69
47061670000	FERENSTEIN,GERALD S MD	1	18	62	77
47061671913	FALLS CITY FAM PRAC PC	13	8	3	74
47061687700	HINZE,GRANT J DDS	40	19	62	69
47061701600	KOEBER,DONALD E	6	87	62	90
47061783200	CUMMINS,JAMES G MD PC	1	16	64	28
47061807600	BARNEY,EARL R DDS PC	40	19	62	77
47061821913	FAMILY MEDICAL CENTER OF HASTINGS	13	8	2	1

Nebraska Medicaid Enrolled Providers

Provider ID	Provider Name	Provider Type	Provider Specialty	Practice Type	County
47061821954	FAMILY MED CTR OF HASTINGS DME	62	54	2	1
47061825600	BARTRUFF,CRAIG D MD PC	13	8	5	24
47061829500	SMITH,WILLIAM J	1	18	62	55
47061846200	FURMANSKI,M A DDS	40	19	62	56
47061880500	MENDLIK,G L	40	19	62	27
47061907468	MEDICINE VALLEY PS-SP ED ST-32-0125	68	49	3	32
47061907469	MEDICINE VALLEY PS-SP ED OT-32-0125	69	49	3	32
47061923313	PLASTIC SURG CTR PC	13	24	3	28
47061931400	JANSSEN,WES D	40	19	62	66
47061940400	CONNOR,P JAMES MD	1	11	62	28
47061940400	CONNOR,P JAMES MD	1	29	62	28
47061940500	MIDWEST NEUROIMAGING	1	30	62	28
47061940513	MIDWEST NEUROSURGERY PC	13	14	3	28
47061959000	KADER,FRED J MD	1	13	62	28
47061959000	KADER,FRED J MD	1	37	62	28
47061963800	OWENS,MICHAEL	40	19	62	73
47061968800	WEAVER PHCY	50	87	8	30
47061979813	ASSOCIATED ANESTHESIOLOGISTS PC	15	5	3	55
47061979815	ASSOC ANES PC CRNA	15	43	3	55
47061995513	NEUROLOGICAL & SPINAL SURGERY LLC	13	70	2	55
47062029400	BRESNAHAN,WM	40	19	62	28
47062073013	MANCUSO & MANCUSO PC	40	19	3	28
47062092700	BELLINGHIERE,ROSS L	40	19	62	28
47062110800	PULMONARY MED SPEC PC	13	29	3	0
47062110812	PULMONARY MED SPEC PC	13	29	3	28
47062110813	PULMONARY MED SPEC PC	13	29	3	28
47062110814	PULMONARY MED SPEC PC	13	3	3	28
47062152701	HERITAGE HEALTH CARE CTR	11	87	61	79
47062306213	KEARNEY FOOT CLNC	7	48	3	10
47062321200	CIUREJ,TERRENCE F	1	2	62	28
47062325600	MIDWEST DERMATOLOGY CLNC-BELLEVUE	13	7	2	77
47062325607	MIDWEST DERMATOLOGY CLNC	13	7	2	28
47062325612	MIDWEST DERMATOLOGY CLNC	13	7	2	28
47062325613	MIDWEST DERMATOLOGY CLNC	13	7	3	28
47062372200	DAMME,JERRY	6	87	64	77
47062462113	PLATTE VALLEY FOOT CLNC	7	48	2	10
47062465300	GRANT PHCY INC	50	87	8	68
47062494412	FAMILY PRAC OF GRAND ISLAND PC	13	8	3	40
47062497913	SEXTRO,PHILIP B PC	7	48	3	40
47062532900	DONALDSON,JOHN MD	1	26	62	28
47062544900	BRING,GARY	40	19	62	59
47062566000	HOWE,DONNA M	40	19	62	55
47062573600	SOUTHEAST NE SURG	13	2	3	34
47062581300	MAYNARD,PHILIP A-HASTINGS	7	48	62	1
47062598500	KERR,DONALD MD	15	5	62	28
47062625900	FOSTER,JAMES B	40	19	62	21
47062632200	VILLAGE PHCY INC	50	87	11	1
47062645600	HUERTER,THOMAS J	40	19	62	28

Nebraska Medicaid Enrolled Providers

Provider ID	Provider Name	Provider Type	Provider Specialty	Practice Type	County
47062668000	CAMERON,LARRY A	40	19	62	77
47062669000	MAY,GARY W	40	19	64	27
47062669854	EYE SURGICAL ASSOCIATES	62	54	61	55
47062679000	PASSER,JEFFREY A	1	11	62	28
47062685000	WISNER PHCY	50	87	8	20
47062699400	HAYES,DENNIS F MD	1	2	62	28
47062699613	ONCOLOGY ASSOC PC	13	41	3	28
47062704900	FAMILY VISION CTR W POINT	6	87	3	20
47062704906	FAMILY VISION CENTER OAKLAND	6	87	3	11
47062704912	FAMILY VISION CTR	6	87	3	20
47062773812	FAMILY ENRICHMENT INC	13	26	5	28
47062783800	HEBRON MEDICAL CLINIC	13	8	1	85
47062783802	DAVENPORT MED CLNC NON-RHC	13	8	3	85
47062783803	BRUNING MEDICAL CLNC NON-RHC	13	8	3	85
47062783804	CHESTER MEDICAL CLNC NON-RHC	13	8	3	85
47062783805	DESHLER MED CLINIC NON RHC	13	8	3	85
47062783810	THAYER CO MEM HOSP	10	66	0	85
47062783812	THAYER CO HLTH SVCS NURSES	30	87	3	85
47062783830	DAVENPORT MEDICAL CLNC PRHC	19	70	61	85
47062783831	BRUNING MEDICAL CLNC PRHC	19	70	61	85
47062783832	HEBRON MEDICAL CLNC PRHC	19	70	61	85
47062783833	CHESTER MEDICAL CLNC PRHC	19	70	61	85
47062783834	DESHLER MEDICAL CLNC PRHC	19	70	61	85
47062783850	TCHS PHARMACY	50	87	11	85
47062783851	MILLIGAN MEDICAL CLINIC	12	8	1	30
47062784600	CREIGHTON AREA HEALTH SERVICES	10	66	0	54
47062784601	CREIGHTON AREA HEALTH SERVICES LTC	11	87	0	54
47062784612	CREIGHTON AREA HLTH SVCS-PROF SVCS	12	1	1	54
47062784630	LUNDBERG MEM HOSP-RADIO	12	6	1	54
47062784630	LUNDBERG MEM HOSP-RADIO	12	30	1	54
47062838700	PRILUCK,IRA MD PC	1	18	62	28
47062838702	MCGILL,EDWARD M MD	1	18	64	28
47062885200	OXFORD,STUART G MD	1	25	62	28
47062901713	KEARNEY BONE & JOINT CLNC PC	13	20	3	10
47062933800	CAVLOVIC,FRANCIS	40	19	62	28
47062934000	FLEMING,MICHAEL J	40	19	62	28
47062950300	OSMOND AMBULANCE SERV	61	59	62	70
47062951000	CATER,MARY	32	65	35	11
47062957101	JAPP,THEODORE DC	5	35	62	28
47062958700	MARTIN LACY ANTHOLZ DENTISTS,PC	40	19	3	55
47062979913	GYNECOLOGIC SURG & OBSTETRICIANS PC	13	16	3	55
47063010113	GROSS IWERSEN KRATOCHVIL & KLEIN PC	13	20	3	28
47063036530	FRIENDSHIP PROGRAM INC ADULT DAY CR	30	79	62	28
47063036580	FRIENDSHIP PROGRAM-COMM SUPPORT	44	80	1	28
47063036581	FRIENDSHIP PROGRAM INC-DAY REHAB	45	80	62	28
47063047701	REMMENGA,JERROLD A DDS	40	19	62	24
47063058300	OAKLAND HEIGHTS NURSING HOME	11	87	0	11
47063094401	MALLOY,J JEFFREY DC	5	35	62	28

Nebraska Medicaid Enrolled Providers

Provider ID	Provider Name	Provider Type	Provider Specialty	Practice Type	County
47063180113	UROLOGY HLTH CTR PC	13	34	3	27
47063251600	HINZE,STEVEN R	40	19	62	56
47063260700	ZAIMAN,ROBERT K	40	19	64	28
47063287713	FAMILY DENTAL ASSOC INC DBA	40	19	3	28
47063291413	GREAT PLAINS INT MED PC	13	8	3	77
47063291413	GREAT PLAINS INT MED PC	13	11	3	77
47063306300	TAYLOR,ANN M	1	26	62	28
47063342400	VANNOY,W SCOTT	40	19	62	79
47063352800	JAMES JR,CHARLES R	40	19	62	74
47063377600	GERSTNER,ROGER	40	19	62	28
47063386800	WALTHILL RESCUE SQUAD	61	59	62	87
47063436100	GIST IV,WILLIAM W	40	19	62	28
47063451200	HAYS PHCY INC	50	87	8	42
47063457513	COZAD COMM MED CLNC	13	8	5	24
47063464200	DWORAK & DWORAK	40	19	2	55
47063484313	NEUROLOGY ASSOC PC	13	13	3	55
47063490713	COLUMBUS FAM PRAC ASSOC PC	13	8	3	71
47063497400	WORTMAN,PAUL W DDS	40	19	62	28
47063504200	LEWER,JAMES B	40	19	62	28
47063509000	GLASSMANS HEARING AID-FREMONT	60	87	62	27
47063509001	GLASSMANS HEARING AID SERVICE	60	87	62	28
47063510100	HEENEY,MICHAEL J DDS	40	19	62	10
47063510200	MAAS,DANIEL J	40	19	62	63
47063544800	MORGAN,JAMES G	40	19	62	28
47063546500	SUPERIOR PHARMACY,INC	50	87	8	65
47063547200	BECK,ALAN J	40	19	62	55
47063549900	BEATRICE MED CTR PC	13	8	3	34
47063549954	BEATRICE MED CTR (C-O-DME)	62	54	62	34
47063561000	MILLER,GARY	40	19	62	28
47063584000	BREUER,DAVID P	5	35	62	64
47063585800	MIDLANDS EYE WEAR INC	66	87	62	77
47063593700	BOYS TOWN NAT RES HOSP ENT SVCS PC	12	4	3	28
47063593703	ENT SVC-ALLERGY	13	3	1	28
47063593704	BOYS TOWN NAT RES HOSP-ENT SVCS PC	13	4	3	28
47063593706	BOYS TOWN NRH - ALLERGY - 88TH ST	13	3	3	28
47063593712	BOYS TOWN NAT RES HOSP-ENT SVCS PC	12	3	1	28
47063593712	BOYS TOWN NAT RES HOSP-ENT SVCS PC	12	4	1	28
47063593713	BOYS TOWN ORTHOPEDICS NO 30TH	12	20	1	28
47063593766	BOYS TOWN AUDIOLOGY NO 30TH	68	64	3	28
47063593767	BOYS TOWN ENT SVCS AUDIOL MERCY RD	68	64	3	28
47063593768	BOYS TOWN ENT SVCS AUD GOLD CIR	68	64	3	28
47063606700	HORIZON DENTAL CTR	40	19	3	28
47063635400	UEHLING RESCUE	61	59	62	27
47063639700	JANSSEN,JOEL E DDS	40	19	62	77
47063645900	CULBERTSON RESCUE SQUAD	61	59	62	44
47063646400	PETERSON,DANNY E	40	19	62	79
47063669800	JONES,FAYE C	5	35	62	89
47063683000	TUCKER,THOMAS S	5	35	62	10

Nebraska Medicaid Enrolled Providers

Provider ID	Provider Name	Provider Type	Provider Specialty	Practice Type	County
47063685500	MANIONS DRUG STORE	50	87	8	54
47063696705	HELLER,RUSSELL	5	35	64	12
47063696713	HINZE CHIROPRACTIC CTR	5	35	3	71
47063714400	COCHRAN II,ROBERT M	1	20	62	28
47063717813	CHILDREN & ADOLESCENT CLNC PC	13	37	3	1
47063733000	OCHUBA,DIANE L	40	19	62	28
47063736302	PROFESSIONAL EYECARE	6	87	3	88
47063736303	PROFESSIONAL EYECARE	6	87	3	82
47063736354	MCCARTNEY,ROGER (DME-C-O)	62	54	62	88
47063765013	NO PLATTE SURG ASSOC	13	2	2	56
47063768600	KLEIN,BYFORD-BLAIR	6	87	62	89
47063768654	KLEIN,BYFORD (DME-C-O)	62	54	62	89
47063788200	QUINN,JAMES L	6	87	62	66
47063788254	QUINN,JAMES (DME-C-O)	62	54	62	66
47063806300	TORPY,STEPHEN D MD	1	2	62	28
47063809600	DUFF MEM NURSING HOME	11	87	0	66
47063809654	DUFF MEM NURSING HOME (DME C-O)	62	54	62	66
47063860900	SCRIBNER PHCY	50	87	8	27
47063861500	TAYLOR JR,D N	40	19	62	7
47063866900	MAUSOLF,FREDERICK A	1	18	66	55
47063872100	MARCUZZO,JOHN A	40	19	62	77
47063875100	SEILER,JERRY K MD PC	1	2	62	1
47063919813	FAMILY MEDICAL SPECIALTIES	13	8	3	69
47063919813	FAMILY MEDICAL SPECIALTIES	13	37	3	69
47063919854	HOLDREGE MED CLNC PC (DME-C-O)	62	54	62	69
47063982513	PEJSAR & PEJSAR,DDS,PC	40	19	2	55
47064032502	CTR OF DERMATOLOGY	13	7	3	28
47064061813	INFECTIOUS DISEASE ASSOC	13	42	3	28
47064064900	HIGGINS,DAVID J	40	19	62	16
47064068686	HUMAN SERVICES INC-ASA	47	26	3	7
47064095500	LANGE,JOHN P OD	6	87	63	55
47064137900	MANCUSO,MARTIN M MD	1	11	62	28
47064140400	PETERSON,WILLIAM J DDS	40	19	62	88
47064194502	KEARNEY CLNC PC-SURG	13	2	3	10
47064194508	KEARNEY CLNC PC-FAM PRAC	13	8	3	10
47064194516	KEARNEY CLINIC PC OB-GYN	13	16	3	10
47064194523	KEARNEY CLNC PC-VAS SURG	13	23	3	10
47064194526	RENNER,MICHAEL (C)	13	26	3	10
47064194527	KEARNEY CLINIC PC-BEATRICE	13	26	5	34
47064194537	KEARNEY CLNC PC-PEDS	13	37	3	10
47064194554	KEARNEY CLINIC PC (C-O DME)	62	54	62	10
47064207113	CRITICAL CARE ASSOC EMER DEPT	13	67	2	28
47064260901	GILINSKY,PAUL E-RALSTON	40	19	66	28
47064263600	BAILEY,DANA L	40	19	62	71
47064287400	FERGUSON,ROBERT	40	19	62	81
47064304900	WILWERDING,TERRY M DDS	40	19	62	28
47064305401	COLLIS,NOEL	1	1	31	0
47064332200	HEFNER,DAVID A	5	35	62	13

Nebraska Medicaid Enrolled Providers

Provider ID	Provider Name	Provider Type	Provider Specialty	Practice Type	County
47064351300	DAVID PLACE	11	87	61	12
47064351332	HERITAGE OF DAVID CITY INC RPT	32	65	3	12
47064351362	HERITAGE OF DAVID CITY-DME	62	87	62	12
47064351368	HERITAGE OF DAVID CITY INC STHS	68	87	3	12
47064351369	HERITAGE OF DAVID CITY OTHS	69	74	3	12
47064373600	WALROD,DEREK P DDS	40	19	62	24
47064388500	PALMYRA RESCUE SVC	61	59	62	66
47064404600	PATHOLOGY SVC PC-CYTO	16	22	63	56
47064404613	PATHOLOGY SVC PC-HOSP	13	22	63	56
47064404622	PHYS OFFICE BLDG LAB	16	22	64	56
47064413800	STROHMYER,RANDAL	40	19	62	24
47064448313	PEDIATRIC CARDIOLOGY AFFILIATES	13	6	2	28
47064448313	PEDIATRIC CARDIOLOGY AFFILIATES	13	37	2	28
47064498500	KRAUSE,PAUL	40	19	62	28
47064506400	NE BRACE & LIMB CO	62	87	62	10
47064522900	SOUTH CENTRAL BEHAVIORAL SVCS	12	26	3	10
47064522904	SOUTH CENTRAL BEHAVIORAL SVCS	12	26	3	1
47064522905	SOUTH CENTRAL BEHAVIORAL SVCS	12	26	3	69
47064522926	SOUTH CENTRAL BEHAV SVCS-TFC	80	26	62	1
47064522980	SOUTH CENTRAL BEHAV SVCS-COMM SUPP	44	80	1	1
47064522981	SOUTH CENTRAL BEHAVIORAL SVCS-DAY	45	80	62	1
47064522982	SOUTH CENT BEHAV SVCS-RES REHAB	46	80	62	1
47064522986	SOUTH CENTRAL BEHAVIORAL SVCS-ASA	47	26	3	10
47064522988	SOUTH CENTRAL BEHAVIORAL SVCS-ASA	47	26	3	1
47064526700	THOMPSON,R D	40	19	62	65
47064544800	COTTON,THOMAS B MD	1	39	62	28
47064546300	HOEFS,MICHAEL D DDS	40	19	62	55
47064557100	HENDRICKSON,R R	40	19	62	10
47064558902	COOPER AND FAHEY	40	19	5	78
47064584200	PONCA HILLS VOL FIRE DEPT	61	59	62	28
47064589100	BARRON,JOHN	40	19	62	24
47064617113	CONTEMPORARY OB-GY PC	13	16	3	10
47064653500	DEWAN,MEERA MD	1	8	62	28
47064655900	HOWARD,DANIEL K DDS	40	19	62	79
47064690800	JOHNSON,DEAN E MD	1	16	62	71
47064702200	MULLEN AMBS SVC	61	59	62	46
47064716901	MCARDLE,KENT	40	19	62	0
47064716913	STOP DECAY PC	40	19	2	28
47064736700	MICEK,GREGORY A	40	19	62	1
47064746700	KERSENBROCK,MAURICE J	40	19	62	45
47064781000	PAWNEE CO AMBS INC	61	59	62	67
47064792300	FAMILY AND IMPLANT DENTISTRY	40	19	3	55
47064792900	OBRIEN,DEAN H	40	19	66	28
47064884526	OMAHA PSYCHIATRIC ASSOC	13	26	5	28
47064896902	BOTZ,JEFF A	5	35	62	48
47064911100	MAIN STREET MEDICAL CLINIC IRHC	20	70	64	91
47064911113	MAIN ST MED CLNC-NON RHC	13	8	3	91
47064928426	HAROLD MOSELEY/LIFE ENRICHMENT SVCS	13	26	5	28

Nebraska Medicaid Enrolled Providers

Provider ID	Provider Name	Provider Type	Provider Specialty	Practice Type	County
47064960300	NESVAN,GERALDINE (C)	67	62	62	28
47064986300	HERITAGE LIVING CTR	11	87	0	47
47064990600	HERITAGE OF BEL-AIR-NORFOLK	11	87	0	59
47064990662	HERITAGE OF BEL-AIR-DME	62	54	62	59
47065086213	GRAND ISLAND EAR NOSE & THROAT	13	4	3	40
47065167200	NORFOLK FAMILY MED PC	13	8	3	59
47065205913	BENSON CHIROPRACTIC CLINIC PC	5	35	3	28
47065353913	HASTINGS ANES ASSOC	15	5	3	1
47065353915	HASTINGS ANES ASSOC-CRNA	15	43	3	1
47065414000	AMBASSADOR LINCOLN	11	87	64	55
47065414001	AMBASSADOR LINCOLN-V	11	87	64	55
47065414032	AMBASSADOR LINCOLN-RPT	32	65	3	55
47065414068	AMBASSADOR LINCOLN-STHS	68	87	3	55
47065414069	AMBASSADOR LINCOLN-OTHS	69	74	3	55
47065433600	APPLEGATE,SCOTT J	40	19	62	10
47065440900	ANDERSON,MILO V MD	1	8	62	27
47065463700	ADAMS,C ROBERT MD	1	11	62	59
47065463700	ADAMS,C ROBERT MD	1	13	62	59
47065476700	SIEGERT,JEFFREY J	40	19	62	28
47065477700	PROCARE 3 INC STHS	68	87	2	28
47065477701	PROCARE 3-RPT	32	65	3	28
47065477702	PROCARE 3 INC OTHS	69	74	3	28
47065478713	TIMPERLEY,DENNIS D	40	19	5	84
47065527613	GAGE CO MED CLNC PC	13	8	3	34
47065527613	GAGE CO MED CLNC PC	13	37	3	34
47065530800	ZERSEN,WADE R	40	19	62	40
47065660101	BADIE,MARGARET MARY DDS	40	19	62	28
47065694913	MONEY,ROBERT G DDS	40	19	5	31
47065701113	PROF ANES SVC LLP	15	5	3	28
47065701115	PROF ANES SVC LLP CRNA	15	43	2	28
47065710600	TILTS,JOHN	40	19	62	66
47065715700	LAWRENCE RESCUE SQUAD	61	59	62	65
47065736800	HERITAGE OF WAUNETA INC	11	87	0	15
47065736832	HERITAGE OF WAUNETA RPT	32	65	3	15
47065736869	HERITAGE OF WAUNETA OTHS	69	74	3	15
47065749600	ENGLAND,THOMAS H (C)	67	62	62	40
47065802900	HERITAGE OF RED CLOUD INC	11	87	0	91
47065802954	HERITAGE OF RED CLOUD INC DME-CO	62	54	62	91
47065808300	OGALLALA EYECARE,PC	6	87	3	51
47065839500	CLARKE,JEFFREY	40	19	62	61
47065843713	SUTTON RYAN DERMATOLOGY	13	7	3	55
47065851413	CHAPPELL DENTAL CLNC	40	19	2	25
47065854501	WESTPHAL,MARK A	40	19	62	79
47065869413	DALTON,MICHAEL E PC	40	19	5	55
47065881800	LARSON FOOT CLNC PC	7	48	3	28
47065903600	AIELLO,ANNE S	40	19	2	28
47065905700	SCHLAEBITZ,B PATRICK	40	19	62	27
47065917600	MURPHY,JAMES P DDS	40	19	62	59

Nebraska Medicaid Enrolled Providers

Provider ID	Provider Name	Provider Type	Provider Specialty	Practice Type	County
47065944012	RAVENNA MEDICAL CLNC	12	8	1	10
47065944013	HIGH PLAINS FAM MEDICINE	13	8	3	69
47065995800	KWAN,KA-YEUNG	40	19	62	77
47066001413	PSYCHOTHERAPY ASSOC	13	26	5	55
47066008600	IN HOME HLTH CARE INC	14	87	62	74
47066008654	IN HOME HLTH CARE INC (DME)	62	87	62	74
47066008670	IN HOME HOSPICE-FALLS CITY CC	11	82	0	74
47066039913	PLASTIC SURG ARTS	13	24	3	55
47066064100	MURRAY RURAL FIRE AND RESCUE	61	59	62	13
47066065614	VINEYARD,BRIAN DDS PC-SUTHERLAND	40	19	3	56
47066146000	RILEY,CRAIG E-COLUMBUS	7	48	62	71
47066146001	RILEY,CRAIG E-YORK	7	48	62	93
47066192900	FT CALHOUN FIRE AND RESCUE	61	59	62	89
47066229000	GREAT PLAINS REG MED CTR	10	66	0	56
47066229001	GREAT PLAINS REG MED CTR-MULTI	12	70	1	56
47066229006	GREAT PLAINS REG MED CTR NURSES	30	87	1	56
47066229011	GREAT PLAINS REG MED CTR MED ONC	12	41	1	56
47066229013	GREAT PLAINS REG MED CTR-PHYS SVCS	13	26	1	56
47066229026	GREAT PLAINS REG MED CTR-PSYCH	10	26	6	56
47066318600	EAGLE VOLUNTEER FIRE & RESCUE	61	59	62	13
47066336160	NORFOLK AUDIOLOGY & HEARING AIDS	60	87	62	59
47066336168	NORFOLK AUDIOLOGY & HEARING AIDS	68	64	5	59
47066364700	CALLAWAY AMBS SVC	61	59	0	21
47066380200	SITZ,WENDELL	5	35	62	45
47066389700	BLUE HILL DENTAL CTR	40	19	2	91
47066433000	ARLINGTON VOLUNTEER FIRE & RESCUE	61	59	62	89
47066441200	ALEXANDRIA RESCUE SERVICE	61	59	62	85
47066465800	WAUSA RURAL FIRE DISTRICT	61	59	62	54
47066527313	TUSHA,KENNETH DDS	40	19	5	54
47066561000	WESTON FIRE & RESCUE DEPT	61	59	62	78
47066594600	QUALITY LIVING INC	11	87	62	28
47066594632	QUALITY LIVING INC RPT	32	65	3	28
47066594668	QUALITY LIVING INC STHS	68	87	3	28
47066594669	QUALITY LIVING INC OTHS	69	74	3	28
47066671500	CHARLES DREW HLTH CTR NON-FQHC	13	8	3	28
47066671517	CHARLES DREW HLTH CTR FQHC	17	70	3	28
47066671540	CHARLES DREW HLTH CTR-DENTAL CLNC	40	19	3	28
47066671550	CHARLES DREW HLTH CTR PHCY	50	87	11	28
47066726200	LILLEHEI,KEVIN	1	13	33	0
47066927000	MCMILLAN,SAMUEL A DDS	40	19	62	6
47066963700	HASKINS,GREGORY E MD	1	18	62	27
47066963701	SAMUELSON,STEVEN MD	1	18	63	27
47066963702	BROWN,THOMAS OD	6	87	64	27
47066963766	28TH ST OPTICAL	66	87	62	27
47067011513	MIDLANDS DIABETES CTR	13	38	1	28
47067046400	PHARMACY,THE	50	87	8	55
47067058601	WILLIAMS,JOE L OD	6	87	62	55
47067070600	RAYMOND VOLUNTEER AND RESCUE	61	59	62	55

Nebraska Medicaid Enrolled Providers

Provider ID	Provider Name	Provider Type	Provider Specialty	Practice Type	County
47067078700	BAUER,CHARLES D	40	19	63	1
47067102200	ACKER,JAMES E	6	87	61	24
47067155900	OGDEN,RONALD	40	19	62	55
47067168813	HOWARD,JEFFREY A	40	19	62	1
47067174100	GREEN,MICHAEL E OD	6	87	62	79
47067187713	NOVA THERAPEUTIC COMM INC-OJS-H&P	13	11	2	28
47067187727	NOVA THERAPEUTIC COMM INC-OP/IOP	13	26	3	28
47067187728	NOVA THERAPEUTIC COMM-OP/IOP	13	26	3	28
47067187729	NOVA THERAPEUTIC COMM INC-TGH	81	26	62	28
47067187786	NOVA THERAPEUTIC COMMUNITY INC-ASA	47	26	3	28
47067195700	FREE,JAMES D	40	19	62	55
47067204900	NEUHAUS,KENTON W DDS	40	19	62	55
47067230500	GILES,GENE	40	19	62	7
47067295013	BRUMM EYE CENTER	13	18	3	28
47067295054	BRUMM EYE CTR (DME C-O)	62	54	62	28
47067379201	LOVELACE,KENT E DDS	40	19	62	55
47067381001	CALLAHAN,JON B DC	5	35	66	93
47067384400	NE CITY RESCUE SERVICE	61	59	62	66
47067456101	TILLEY,MARTIN G-DDS	40	19	62	10
47067467400	MOWAT,BRUCE DDS	40	19	62	28
47067536080	CIRRUS HOUSE INC-COMM SUPPORT	44	80	5	79
47067536081	CIRRUS HOUSE INC-DAY REHAB	45	80	62	79
47067537200	ANDERSON,ROBERT L MD	1	2	62	1
47067550600	WESTBURG,STUART P MD	1	7	62	55
47067553714	FOOT HEALTH CENTER-DODGE	7	48	2	28
47067556112	POPE PAUL VI INST ULTRASOUND	13	30	3	28
47067556113	POPE PAUL VI INST-PHYSICIANS	13	16	3	28
47067637400	PANHANDLE ANES ASSOC	15	5	3	79
47067682470	SHARE ADVANTAGE	70	87	62	28
47067695300	OSENBAUGH,MARY	40	19	62	55
47067698913	TODD,ROBERT P & ASSOC	6	87	5	27
47067763400	KATS CHIROPRACTIC CTR	5	35	5	55
47067763401	VANDERBROEK,DOUGLAS	5	35	62	55
47067787400	FAMILY EYECARE CTR	6	87	3	47
47067787413	FAMILY EYECARE CTR	6	87	3	40
47067855800	STEIER PHCY	50	87	7	28
47067875413	LINCOLN PHYSICAL THERAPY ASSOC	32	65	2	55
47067875414	LINCOLN PHYSICAL THERAPY GROUP	13	11	3	55
47067928413	MIDWEST INST FOR FAMILIES & YOUTH	13	26	5	55
47068002700	WAHL,BRUCE E	5	35	62	76
47068080600	PLAINVIEW PHCY INC	50	87	8	70
47068082800	MAIER,MICHAEL	7	48	62	59
47068087600	SCHNEIDER,JACK	40	19	62	55
47068105600	HOWARD CO COMM HOSP	10	66	0	47
47068105619	HOWARD COUNTY MED CLNC RHC	19	70	61	47
47068132900	ELMWOOD RESCUE/RURAL FIRE DIST	61	59	62	13
47068138800	DETTMAN,DAVID	40	19	62	66
47068181100	DIERCKS,MARK MD	1	26	62	28

Nebraska Medicaid Enrolled Providers

Provider ID	Provider Name	Provider Type	Provider Specialty	Practice Type	County
47068245500	BIRCH,LARRY D	1	11	62	59
47068299000	BLAINE CO RESCUE SQUAD	61	59	62	5
47068352000	WEBER,LEONARD E	1	13	62	28
47068374000	HOPPENS,BRADLEY J DDS	40	19	62	51
47068374002	HOPPENS,BRADLEY J DDS	40	19	62	73
47068374004	HOPPENS,BRAD	40	19	35	55
47068394113	SO LINCOLN FAM PHYS PC	13	8	2	55
47068397013	EAST LINCOLN FAM HLTH PROF CTR	13	8	3	55
47068510800	ETZELMILLER,ROBERT	40	19	62	50
47068526200	METCALF,K ROSS	5	35	62	55
47068548800	MCCLENAHAN,DANIEL	40	19	62	24
47068580200	ARAPAHOE PHCY	50	87	8	33
47068594100	E STREET DISCOUNT PHCY	50	87	8	12
47068617026	HAPPY CAB	61	26	62	28
47068631113	KIDS INC	13	26	3	28
47068642800	LINDEN COURT	11	87	0	56
47068642832	HERITAGE OF NORTH PLATTE INC DBA	32	65	3	56
47068642854	LINDEN MANOR (DME-C,O)	62	54	62	56
47068642868	LINDEN MANOR STHS	68	87	3	56
47068642869	HERITAGE OF NORTH PLATTE INC DBA	69	74	3	56
47068719000	ROESCH,BOB	40	19	62	27
47068731706	PRIMARY CARE RESOURCES S 142ND	13	8	3	28
47068731707	SURGERY WEST	13	2	3	28
47068731708	COGLEY PHYSICIANS CLNC INC MALVERN	13	8	3	0
47068731711	PHYSICIANS CLINIC-PSYCH	13	26	3	28
47068731712	COGLEY PHYSICIANS CLNC EDMUNDSON	13	8	3	0
47068731712	COGLEY PHYSICIANS CLNC EDMUNDSON	13	11	3	0
47068731712	COGLEY PHYSICIANS CLNC EDMUNDSON	13	37	3	0
47068731713	COGLEY PHYS CLNC EDMUNDSON	13	12	3	0
47068731716	PHYSICIANS CLINIC INC 8303 DODGE	13	6	3	28
47068731716	PHYSICIANS CLINIC INC 8303 DODGE	13	12	3	28
47068731721	PHYS CLINIC PAPILLION FAM MED CTR	13	8	3	77
47068731727	INTERNAL MEDICINE HEALTHWEST	13	11	3	28
47068731734	PHYS CLINIC EMERG MED FORT ST	13	67	3	28
47068731741	PHYS CLNC EMERG MED S 142ND	13	67	3	28
47068731742	PHYS CLNC REGENCY CIR	13	8	3	28
47068731742	PHYS CLNC REGENCY CIR	13	11	3	28
47068731742	PHYS CLNC REGENCY CIR	13	37	3	28
47068731746	PHYS CLNC REGENCY CIR	13	11	3	28
47068731746	PHYS CLNC REGENCY CIR	13	37	3	28
47068731749	PHYS CLINIC EMERG MED 3353 L ST	13	67	3	28
47068731751	HEATHWEST SPECIALTY	13	20	3	28
47068731761	PHYS CLINIC VALLEY FAM MED CTR	13	8	3	28
47068731762	PHYSICIANS CLINIC-PSYCH	13	26	2	28
47068731777	COGLEY PHYS CLNC GLENWOOD	13	8	3	0
47068731778	COGLEY PHYS CLINIC SPECIALISTS	13	7	3	0
47068731778	COGLEY PHYS CLINIC SPECIALISTS	13	12	3	0
47068731784	PHYS CLINIC (3353 L) FAM MED CTR	13	8	3	28

Nebraska Medicaid Enrolled Providers

Provider ID	Provider Name	Provider Type	Provider Specialty	Practice Type	County
47068731785	PHYSICIANS CLINIC HEALTHWEST	13	8	3	28
47068731785	PHYSICIANS CLINIC HEALTHWEST	13	37	3	28
47068731795	PHYSICIANS CLNC S 142ND	13	1	3	28
47068731795	PHYSICIANS CLNC S 142ND	13	37	3	28
47068731797	PHYS CLINIC FORT ST	13	1	3	28
47068731797	PHYS CLINIC FORT ST	13	8	3	28
47068731798	PHYS CLINIC W DODGE	13	1	3	28
47068731798	PHYS CLINIC W DODGE	13	8	3	28
47068731798	PHYS CLINIC W DODGE	13	11	3	28
47068731799	PHYS CLINIC-WOMENS CENTER	13	12	3	28
47068739500	HOME HEALTH MED EQUIP	62	87	62	59
47068752615	KEARNEY ANES ASSOC PC	15	43	3	10
47068753000	IVERSON,CASEY	5	35	62	40
47068761100	FLAGTWET,LONNIE R	40	19	62	55
47068768500	SOUTH HAVEN LIVING CENTER	11	87	0	78
47068768532	SOUTH HAVEN LIVING CTR RPT	32	65	3	78
47068768554	SOUTH HAVEN LIVING CENTER	62	54	62	78
47068768569	SOUTH HAVEN LIVING CTR OTHS	69	74	3	78
47068774800	ADOLESCENT AND CHILD CARE PC	13	37	3	56
47068778300	GOOD AIR INC	62	87	62	51
47068804800	KNOLL,MARK	5	35	62	28
47068834613	DOCTORS ANES GRP PC	15	5	5	10
47068836400	VOLLERS,KURT	5	35	62	61
47068839600	BARTEK,THOMAS	5	35	62	74
47068937200	KIDS DOCTORS	13	37	3	28
47068937201	CHILDREN'S PHYS-WEST VILLAGE POINTE	13	37	3	28
47068937203	CHILDRENS PHYS BELLEVUE	13	37	5	77
47068937211	CHILDREN'S PHYSICIANS-HARVEY OAKS	13	37	3	28
47068937213	CHILDREN'S PHYSICIANS-EMBASSY PARK	13	37	3	28
47068937232	CREIGHTON PEDIATRICS	13	37	3	28
47068937234	CHILDRENS PHYS-DUNDEE 119 N 51ST	13	37	3	28
47068937238	CHILDRENS PHYSICIANS-SPRING VALLEY	12	37	1	28
47068937239	CHILDRENS PHYSICIANS - MISSION VILL	13	37	3	28
47068998800	ECKLUND,STEVE	40	19	62	40
47069010000	ADAMS RESCUE SQUAD	61	59	62	34
47069020750	VNA HOME INFUSION THERAPY CO	50	87	11	28
47069020770	VNA-MAPLECREST	11	82	0	28
47069024801	LINCOLN VISION CLNC	6	87	3	55
47069024802	WAHOO VISION CENTER	6	87	3	78
47069066500	SWANSON,LARRY D	40	19	62	78
47069085111	GOLD CREST RETIREMENT CENTER	11	87	0	34
47069085132	GOLD CREST RETIREMENT CTR RPT	32	65	3	34
47069103900	ZACHARIA,LAURENCE	1	11	62	28
47069207600	WINSIDE RESCUE UNIT	61	59	62	90
47069211200	CENTRAL NE HOME CARE	62	87	62	10
47069211201	CENTRAL NE HOME CARE-GRAND ISLAND	62	87	62	40
47069218580	LIBERTY CENTRE SVCS INC-COMM SUPP	44	80	5	59
47069218581	LIBERTY CENTRE SVCS INC-DAY REHAB	45	80	62	59

Nebraska Medicaid Enrolled Providers

Provider ID	Provider Name	Provider Type	Provider Specialty	Practice Type	County
47069218582	LIBERTY CENTRE SVCS INC PARK PLC	46	80	62	59
47069297700	BANCROFT,C K	6	87	62	16
47069321913	WORKING BACK INST	32	65	3	7
47069338600	DUTTER,DEAN R DDS	40	19	62	55
47069344000	OMAHA SURG CTR	9	49	62	28
47069385500	CHUPP,ERNEST W MD	1	16	62	28
47069403000	LURZ,BILL	40	19	62	75
47069470726	CHRISTIAN COUNSELING & GUIDANCE INC	13	26	3	55
47069520900	SEMPEK,LOUIS	7	48	62	77
47069520954	SEMPEK,LOUIS (DME C-O)	62	54	62	77
47069546100	MANN,GREGORY	6	87	62	49
47069564500	SVEEN,MELISSA DDS	40	19	62	55
47069568900	HANSON,BRUCE	40	19	62	24
47069615400	DELANEY PHCY	50	87	62	63
47069616113	ELM CREEK CNTRY CLNC	13	8	5	10
47069616600	MCCORMICK,CHET	6	87	62	16
47069626013	FAMILY EAR NOSE & THROAT CLNC PC	13	4	3	28
47069626060	FAMILY EAR NOSE & THROAT CLNC PC	60	87	62	28
47069639100	HANSEN,JAY D	40	19	62	20
47069664512	BUSH FAMILY DENTISTRY	40	19	2	10
47069673600	ROSENOW,RAY	60	87	62	55
47069681000	TORRISON EYE CARE	66	87	62	28
47069713300	POPP,JEFFREY	1	24	62	28
47069713301	POPP COSMETIC SURGERY PC	9	49	63	28
47069726000	NE URBAN INDIAN MED CTR NON FQHC	13	1	5	55
47069726017	NE URBAN INDIAN MEDICAL CTR FQHC	17	70	3	55
47069737800	KRAUSE,FRED	40	19	62	10
47069738326	WILLOWBROOK CENTRE	13	26	3	50
47069781400	SHILLING,KAY M MD PC	1	26	62	28
47069820800	DUFF,WALLACE	1	4	62	28
47069842826	PRAIRIE PSYCHIATRIC ASSOCIATES,PC	13	26	3	55
47069867932	SILVER LAKE PS-SP ED PT-01-0123	32	49	3	1
47069867968	SILVER LAKE PS-SP ED ST-01-0123	68	49	3	1
47069867969	SILVER LAKE PS-SP ED OT-01-0123	69	49	3	1
47069895300	BAKER,SANDRA	5	35	62	55
47069897768	DUNDY CO PUB SCH-SP ED ST-29-0017	68	49	3	29
47069897800	HERITAGE CROSSINGS	11	87	0	30
47069906200	SCHLICHTEMEIER,WILLIAM MD	1	18	62	28
47069910913	LINCOLN PULMONARY CRIT CARE	13	29	3	55
47069928000	VON KERENS,DAVID	5	35	62	28
47069961700	CASCINI,BRETT	40	19	62	55
47070085800	PATNEY,MANJU MD PC	1	37	62	77
47070119213	PINE RIDGE DENTAL PC	40	19	3	55
47070157200	BRUENING,BILL	5	35	62	28
47070183000	BROWN,HOWARD	5	35	62	17
47070188000	MIKES U SAVE PHARMACY	50	87	8	69
47070199400	RIZZO,FRANK	7	48	62	55
47070235400	BRENNAN,TIMOTHY	15	5	31	0

Nebraska Medicaid Enrolled Providers

Provider ID	Provider Name	Provider Type	Provider Specialty	Practice Type	County
47070265701	WEWEL,JAMES	40	19	62	27
47070309913	NE ORTHOPAEDIC & SPORTS MED PC	13	20	3	55
47070309954	NE ORTHO ASSOC (DME C-O)	62	54	62	55
47070320100	NORFOLK AMBS SVC	61	59	62	59
47070358000	LONGO,ALFRED T DDS	40	19	62	77
47070358001	LONGO,ALFRED T DDS	40	19	64	28
47070375000	TRIBA,THOMAS	5	35	62	28
47070379401	MEYER,DEAN L	6	87	62	28
47070379402	MEYER,DEAN L	6	87	62	28
47070432000	GOLNICK,JAN J MD	1	13	62	28
47070475800	AMERICAN AMBS SVC	61	59	62	28
47070478600	FUEHRER,TIMOTHY	5	35	62	69
47070582700	JACOBS,TIMOTHY	40	19	62	40
47070592300	NE HEART INST HASTINGS	13	6	3	1
47070592300	NE HEART INST HASTINGS	13	11	3	1
47070592301	NE HEART INSTITUTE PC	13	6	3	40
47070592302	NEBRASKA HEART INSTITUTE PC	13	6	2	56
47070592305	NEBRASKA HEART INSTITUTE PC	13	6	3	55
47070592306	NE HEART INSTITUTE PC	13	6	3	71
47070592313	NE HEART INSTITUTE	13	6	3	55
47070609800	FORSMAN,RICHARD OLIN	1	11	62	28
47070642012	EYE SPECIALISTS OPTOM	6	87	3	77
47070642018	EYE SPECIALISTS	13	18	3	77
47070694300	KLEPINGER,RAY A DC	5	35	62	28
47070703100	SCHULTE,STEVEN	40	19	62	64
47070705700	SPRINGFIELD RURAL FIRE PROTECTION	61	59	62	77
47070724500	PETERSEN,RAND	5	35	62	10
47070731200	ANGELOS,BROCK	7	48	62	55
47070734600	OMAHA OB-GYN AUBURN CLNC	13	16	3	64
47070734601	OMAHA OB-GYN NE CITY CLNC	13	16	3	66
47070734602	OMAHA OB-GYN PENDER CLNC	13	16	3	87
47070734603	OMAHA OB-GYN BLAIR CLINIC	13	16	3	89
47070734604	OMAHA OB-GYN WEST POINT CLNC	13	16	3	20
47070734609	OMAHA OB-GYN ALBION CLNC	13	16	3	6
47070734610	OMAHA OB-GYN WAYNE CLNC	13	16	3	90
47070734613	OMAHA OB GYN ASSOC PC	13	16	3	28
47070734615	OMAHA OB-GYN ASSOC PC	13	16	3	28
47070741900	RALSTON VOLUNTEER FIRE AND RESCUE	61	59	62	28
47070752600	GUSTAFSON,DOYLE	40	19	62	28
47070755013	BELLEVUE VISION CLNC	6	87	3	77
47070762200	AMBASSADOR OMAHA INC	11	87	62	28
47070762201	AMBASSADOR THE-V	11	87	61	28
47070762202	AMBASSADOR THE PEDS	11	87	61	28
47070762232	AMBASSADOR RPT	32	65	3	28
47070762268	AMBASSADOR OMAHA STHS	68	87	3	28
47070762269	AMBASSADOR OTHS	69	74	3	28
47070763600	TROIA,ANTHONY S DDS	40	19	64	55
47070778100	VOSS,TOD W MD	1	8	62	70

Nebraska Medicaid Enrolled Providers

Provider ID	Provider Name	Provider Type	Provider Specialty	Practice Type	County
47070781000	HOGAN,ROBERT	40	19	62	28
47070809927	KONZ,KAY E LIMHP	13	26	5	55
47070845500	THIELEN,JACKIE B	29	70	31	28
47070872500	DIALYSIS CTR OF LINCOLN	10	68	0	55
47070872501	DIALYSIS CENTER OF COLUMBUS	10	68	0	71
47070872502	DIALYSIS CTR OF BEATRICE	10	68	0	34
47070872503	DIALYSIS CTR OF LINCOLN NW	10	68	0	55
47070972606	MID AMERICA VISION CENTER	6	87	3	30
47070972613	MID AMERICA VISION CENTER	6	87	3	93
47070984300	KEIL,JAMES MD	1	8	62	8
47071010900	TIFFANY SQUARE CARE CTR	11	87	0	40
47071014613	SKYLINE MEDICAL CENTER PC	13	8	3	28
47071099104	EAR NOSE & THROAT HEARING ENHANCEMT	60	87	63	55
47071099113	EAR NOSE & THROAT MEDICINE & SURG	13	4	3	55
47071108200	NE MEDI MART II INC	62	87	62	27
47071134100	JAMESON,DAVID MD	1	8	62	72
47071152800	PARRISH,JON	60	87	62	55
47071166200	PENDER COMM HOSP	10	66	0	87
47071166208	PCH PROF SVCS	12	8	1	87
47071211212	PLATTSMOUTH FAMILY PHYSICIANS	13	8	3	13
47071268402	SUMMIT DENTAL ASSOC	40	19	3	28
47071268413	SUMMIT DENTAL ASSOC PC--S 24TH	40	19	3	28
47071268419	SUMMIT DENTAL ASSOC PC-Q ST	40	19	5	28
47071304100	CAIN,STEPHEN	40	19	62	40
47071304400	JACOBY,SAM	40	19	62	7
47071304413	BRIDGEPORT DENTAL CLNC	40	19	3	62
47071333701	STELTING,GORDON C	6	87	64	34
47071333703	SANDMAN,STEVEN P	6	87	64	34
47071333713	EYECARE SPEC PC OF LINCOLN	6	87	2	55
47071342400	BELLEVUE OPTICAL INC	66	87	62	77
47071350700	SCHILMOELLER,MICHAEL J DDS	40	19	62	77
47071415401	WELDON,DONALD C	13	11	5	34
47071456700	JANECZKO,LINDA E PT	32	65	62	77
47071554500	BLOCK,DALE W MD	1	8	62	8
47071566612	LOTT,JOHN B DDS PC	40	19	5	93
47071607200	CHAMBERS RESCUE SERVICE	61	59	62	45
47071622400	SEVERIN,MATTHEW	40	19	62	28
47071704400	STEG,THOMAS	40	19	62	28
47071720712	REYNOLDS RD FAMILY CARE	13	8	3	27
47071741700	SCHACK,STANLEY H MD	1	4	62	28
47071760200	BURGESS,BRIAN	40	19	62	55
47071767113	MOSCATI HEALTH CENTER	13	8	3	1
47071767126	MOSCATI HEALTH CENTER	13	26	3	1
47071768613	GASTROENTEROLOGY SPECIALTIES PC	13	10	3	55
47071774100	ALDERMAN,EDGAR H	6	87	62	50
47071774154	ALDERMAN,E H (DME-C-O)	62	54	62	50
47071797500	WELCH,JOHN CLINTON MD	1	18	62	1
47071805132	KIMBALL PUB SCHOOL-SP ED PT-53-0001	32	49	3	53

Nebraska Medicaid Enrolled Providers

Provider ID	Provider Name	Provider Type	Provider Specialty	Practice Type	County
47071805168	KIMBALL PUB SCHOOL-SP ED ST-53-0001	68	49	3	53
47071805169	KIMBALL PUB SCHOOL-SP ED OT-53-0001	69	49	3	53
47071805200	LONGAN,ROBERT	5	35	62	15
47071807700	VILLAGE PHCY	50	87	8	91
47071816500	VILLAGE MANOR LIVING CTR	11	87	62	55
47071816501	VILLAGE MANOR	62	54	62	55
47071839300	WHITTEN,EULEN	5	35	62	24
47071840900	CHILDRENS RESPITE CARE CNTR INC	30	87	5	28
47071840903	CHILDRENS RESPITE CARE CTR Q ST-PT	32	65	3	28
47071840904	CHILDRENS RESPITE CR CTR RPT 108TH	32	65	3	28
47071840920	CHILDRENS RESPITE CARE SPEECH-N 108	68	87	3	28
47071840921	CHILDRENS RESPITE CARE SPEECH Q ST	68	87	3	28
47071840930	CHILDRENS RESPITE CARE CTR INC--RN	30	87	5	28
47071840967	CHILDRENS RESPITE CARE OTHS Q ST	69	74	3	28
47071840969	CHILDRENS RESPITE CARE OTHS 108TH	69	74	3	28
47071864700	JURGENSEN JR,WILLIAM W MD	1	16	62	28
47071865400	ATKINSON AMBULANCE SERVICE	61	59	62	45
47071903800	WAGONER JR,JOHN A MD	1	11	62	40
47071903802	CROUCH,RYAN D DO	2	11	62	40
47071903803	MCDONALD,JANE A MD	1	11	62	40
47071947900	HIGHLAND PARK CARE CTR	11	87	0	7
47071947932	ALLIANCE HLTH CR HIGHLAND PK RPT	32	65	3	7
47071947969	ALLIANCE HLTH CR HIGHLAND PK OTHS	69	74	3	7
47071978400	AITA,JOHN F MD	1	13	62	28
47071987000	FRANK,BRUCE DDS	40	19	62	28
47072014700	SHEARMAN,JAMES	5	35	62	28
47072035000	GORDON,MARK R	1	6	33	0
47072035001	GORDON,MARK	1	6	32	0
47072081600	M B C PHCY INC	50	87	8	93
47072081800	WESTFIELD PHCY NH	62	87	11	56
47072081804	WESTFIELD PHCY	50	87	9	56
47072130510	EXCEL PHYS THERAPY-BIRCH DR	32	65	3	28
47072130511	EXCEL PHYS THERAPY-SO 25	32	65	3	28
47072130513	EXCEL PHYS THERAPY-78TH & DODGE	32	65	3	28
47072130514	EXCEL PHYS THERAPY-SO 94	32	65	3	28
47072130531	EXCEL PHYSICAL THERAPY	32	65	3	77
47072130532	EXCEL PHYS THERAPY GRAND IS	32	65	3	40
47072130533	EXCEL PHYS THERAPY FREMONT	32	65	3	27
47072130534	EXCEL PHYSICAL THERAPY BELLEVUE	32	65	3	77
47072130536	EXCEL PHYS THERAPY-COUNCIL BLUFFS	32	65	3	0
47072130537	EXCEL PHYSICAL THERAPY	32	65	3	28
47072134600	FAHEY,WALTER J DDS	40	19	62	28
47072149413	MINDT LONG,KAYE LMHP	13	26	5	40
47072157100	BURWELL RURAL FIRE DISTRICT	61	59	62	36
47072166900	FAMILY PHYSICAL THERAPY	32	65	2	28
47072188700	MID PLAINS EYECARE CTR-NE CITY	6	87	3	66
47072188701	MID PLAINS EYECARE CTR-SYRACUSE	6	87	3	66
47072188754	MID PLAINS EYECARE (DME C-O)	62	54	62	66

Nebraska Medicaid Enrolled Providers

Provider ID	Provider Name	Provider Type	Provider Specialty	Practice Type	County
47072188755	MID PLAINS EYECARE (DME C-O)	62	54	62	66
47072201300	MCKNIGHT,EVELYN V	68	64	62	27
47072201301	MCKNIGHT,EVEYLN V	60	87	62	27
47072201302	PROFESSIONAL HEARING CENTER	68	64	3	27
47072215900	SIMMONS,JOYCE	40	19	62	16
47072223700	PEARLE VISION	6	87	5	55
47072223701	PEARLE VISION CTR	6	87	5	55
47072223702	PEARLE VISION CTR	6	87	5	40
47072223703	VISION ASSOC IND DBA PEARL VISION	6	87	3	55
47072223754	PEARLE VISION CTR (DME-C,O)	62	54	62	55
47072231100	ONEIL,SCOTT	40	19	62	66
47072366813	SURG CARE PC	13	2	3	55
47072398305	AMBER PHCY	50	87	8	28
47072409913	JOHNSON CO MED CENTER	13	8	2	49
47072440702	MILLER,ELLEN G MD	1	29	64	55
47072483100	CARHART,LEROY MD	1	2	62	77
47072483100	CARHART,LEROY MD	1	8	62	77
47072521300	STATES,MICHAEL J	5	35	62	56
47072522500	HALD,LARRY MD	15	5	64	28
47072538400	COMM PRIDE CARE CTR	11	87	62	59
47072538454	COMM PRIDE CARE CTR DME-C-O	62	54	62	59
47072543402	LINCOLN PSYCHOTHERAPY SVC	13	26	5	55
47072558800	HOLDREGE PHARMACY	50	87	8	69
47072606813	MID CITY OB-GYN PC	13	16	3	28
47072620900	CRNKOVICH,TIMOTHY P MD	1	11	62	28
47072644312	NEONATAL CARE PC	13	37	3	28
47072644312	NEONATAL CARE PC	13	45	3	28
47072644313	NEONATAL CARE PC	13	45	3	28
47072659500	CREST VIEW CARE CTR	11	87	0	23
47072666100	LARSON,SANDRA	40	19	62	55
47072687926	LUNDBERG,JAMES A LIMHP	13	26	5	28
47072702213	NORFOLK RADIATION ONCOLOGY PC	13	30	3	59
47072702213	NORFOLK RADIATION ONCOLOGY PC	13	41	3	59
47072764413	CHIROPLUS HEALTHCARE PC	5	35	62	40
47072771500	KEARNEY HEARING AID CENTER INC	60	87	62	10
47072795800	OWEN,JOEL	5	35	62	16
47072797300	GERIMED INC	50	87	28	28
47072798400	FAMILY LIFE CLNC OF LEXINGTON	12	26	5	24
47072798401	FAMILY LIFE CLINIC-KEARNEY	13	26	5	10
47072813900	HARKINS,LORI MD PC	1	18	62	40
47072813954	HARKINS,LORI MD (DME-C-O)	62	54	62	40
47072816300	DRAHOTA,L JOHN	40	19	62	27
47072827700	MCGINLEY,RODNEY	5	35	62	66
47072833600	DODSON,KENT DDS	40	19	62	55
47072863100	MEDICINE MAN PHCY	50	87	8	28
47072887600	PROSOSKI,ROBERT	40	19	62	10
47072899700	VALLEY VOLUNTEER FIRE & RESCUE DEPT	61	59	62	28
47072902813	DOWNTOWN CHIRO HLTH CTR	5	35	3	28

Nebraska Medicaid Enrolled Providers

Provider ID	Provider Name	Provider Type	Provider Specialty	Practice Type	County
47072940713	HASTINGS VISION CLINIC,PC	6	87	3	1
47072940754	HASTINGS VISION CLNC(DME C-O)	62	54	62	1
47072941626	ABRAHAM,STEPHEN LIMHP	13	26	3	28
47073007100	HAYES CENTER FIRE DEPT	61	59	62	43
47073063100	GRAND ISLAND HEARING AID CTR	60	87	62	40
47073084600	INFUSION THERAPY SPECIALISTS INC	50	87	11	28
47073160200	WATERS III,CHESTER MD PC	1	20	62	28
47073191200	MOSEMAN,WILLIAM D	40	19	62	13
47073331613	RA NEUROLOGICAL PC	13	13	3	28
47073331613	RA NEUROLOGICAL PC	13	37	3	28
47073336313	CLARK CHIROPRACTIC CLNC	5	35	2	28
47073337400	RIGHT DRUG STORE	50	87	8	21
47073374004	SOUTH LINCOLN DERMATOLOGY CLINIC	13	7	3	55
47073437686	NE PANHANDLE S/A CTR-ASA	47	26	3	81
47073488600	ZAWAIDEH,ZIAD L MD	1	8	62	28
47073522200	KLEMM,BARRETT	40	19	62	56
47073594626	OLD MILL CNSLG	13	26	2	40
47073602900	FREEMAN,JEFFREY	5	35	62	55
47073618700	CHASE,MARK	40	19	62	28
47073643800	BRAYMEN.REBECCA L (C)	67	62	62	55
47073644700	CALKINS,TIMOTHY	40	19	62	55
47073654826	KLM ASSOC INC	13	26	5	28
47073659713	FAMILY MED ASSOC MILLARD,GRETNA	13	8	3	28
47073679913	OMAHA THORACIC & CARDIOVASC SURG PC	13	23	3	28
47073679913	OMAHA THORACIC & CARDIOVASC SURG PC	13	33	3	28
47073708113	MIDWEST UROLOGY CTR PC	13	34	3	28
47073727000	SELLON,MONTY MD	1	8	62	27
47073770100	PLYMOUTH AMBULANCE RURAL FIRE	61	59	62	48
47073780000	PLATTE COUNTY AMBULANCE COMPANY	61	59	62	71
47073784413	SNYDER PHYSICAL THERAPY,PC	32	65	3	55
47073801200	FOSS,CRAIG	60	87	62	40
47073811500	DEWALL ENTERPRISES INC	62	87	62	28
47073841568	PERKINS CO PUB SCHOOL SPED 68-0020	68	49	3	68
47073841569	PERKINS CO PUB SCHOOL SPED 68-0020	69	49	3	68
47073848700	ADAMS DRUG INC	50	87	8	15
47073897400	MIDWEST OB-GYN COLUMBUS	13	16	3	71
47073897407	MIDWEST OB-GYN & HLTH PART PODIATRY	7	48	3	59
47073897408	MIDWEST QUALITY CARING FAM PRAC	13	8	3	59
47073897408	MIDWEST QUALITY CARING FAM PRAC	13	11	3	59
47073897413	MIDWEST OB GYN CLNC	13	16	3	59
47073908200	SOMNOS LABORATORIES,INC.	16	22	3	55
47073965100	MIDWEST PHYSICAL THERAPY	32	65	3	55
47073983200	CROSSROADS CNSLG CTR	13	26	5	28
47073984100	OLSON,SCOTT L DDS	40	19	62	55
47073998500	OMAHA EMERGENCY PHYSICIANS PC	13	1	3	28
47074010401	HENDERSON,WILLIAM MD	1	26	62	28
47074070926	STREET,PATRICIA LIMHP	13	26	5	55
47074079613	CAPITAL CITY PEDIATRICS	13	37	2	55

Nebraska Medicaid Enrolled Providers

Provider ID	Provider Name	Provider Type	Provider Specialty	Practice Type	County
47074106800	DECK,JOHN	1	8	62	55
47074145326	MENTAL HEALTH ASSOC OF SHARP TOWER	13	26	5	55
47074182913	LINCOLN ORTHO PT	32	65	3	55
47074198913	NORTHWEST DENTAL ASSOC	40	19	3	28
47074207130	CUSTER CARE CENTER INC ADULT DAY CR	30	79	62	21
47074216713	KOLBECK,NABITY,BOSSERT&SIMMONS OBGY	13	16	5	28
47074216714	KOLBECK,NABITY,BOSSERT&SIMMONS OBGY	12	16	2	28
47074239705	HESSE,J A DC	5	35	62	28
47074248300	DEINES PHCY	50	87	62	34
47074286400	ROSENAU,PERRY DDS PC	40	19	62	93
47074308113	PRAIRIE SURG ASSOC PC	13	2	2	55
47074311800	KLINGINSMITH,JOHN	5	35	64	10
47074319400	BATEMAN,JOHN	6	87	62	13
47074319401	BATEMAN,JOHN	6	87	62	78
47074351900	HENDERSON PHCY	50	87	8	93
47074354213	EAR NOSE & THROAT SPEC PC	13	4	3	55
47074354260	EAR NOSE & THROAT SPEC	60	87	62	55
47074411701	FRED LEROY HEALTH & WELLNESS CENTER	26	70	5	28
47074502613	EDGEWOOD FAMILY PHYSICIANS PC	13	8	3	55
47074554413	NO LINCOLN FAM MED CTR PC	13	8	3	55
47074565613	CONTEMPORARY HLTH CARE FOR WOMEN	13	16	3	55
47074571104	MONUMENT CHIROPRACTIC PC	5	35	3	79
47074663300	JAMES,FRED	7	48	62	55
47074663301	JAMES,FRED M	7	48	62	34
47074663302	HAHNE,MATTHEW R DPM	7	48	63	55
47074672426	ODYSSEY III CNSLG SVCS,PC	13	26	3	59
47074694200	SCHAFF,MICHAEL	40	19	62	79
47074699026	COMM MENTAL HLTH & WELLNESS CLNC	13	26	5	90
47074699080	JOB SITE,THE-COMM SUPPORT	44	80	5	90
47074699081	JOB SITE,THE-DAY REHAB	45	80	62	90
47074699082	KIRKWOOD HOUSE-RES REHAB	46	80	62	90
47074711500	OSBORNE,SCOTT	40	19	62	34
47074718513	BERGER,KATHERINE	7	48	5	1
47074721800	SCHEER,MARTIN	40	19	62	27
47074740100	FORGEY,DEAN MD	1	18	62	55
47074774900	MEYER,MICHAEL MD	1	26	62	28
47074801112	MCCOOK CLNC	13	8	3	73
47074809213	WAHOO CHIROPRACTIC CTR	5	35	5	78
47074833900	BACINO,PAUL DDS	40	19	62	28
47074834900	SAW,ANDREW M MD	1	13	62	10
47074840507	OMAHA FOOT SPECIALISTS PC	7	48	3	28
47074854200	BRANCHAUD,KATHERINE R	5	35	63	55
47074855313	FAMILY DENTAL PC	40	19	2	55
47074860000	CHIEF DRUG	50	87	9	49
47074890800	DAHLKE,JANE MD	1	26	62	28
47074908500	THERAPLAYCE RPT	32	65	3	28
47074908513	THERAPLAYCE	69	74	3	28
47074946901	MILLER,JAY E DDS	40	19	64	55

Nebraska Medicaid Enrolled Providers

Provider ID	Provider Name	Provider Type	Provider Specialty	Practice Type	County
47074966400	LUEDTKE,THOMAS	40	19	62	12
47074968500	BORREGE,JOAN E MD	1	11	62	28
47074997500	MCMEEN PHYS THERAPY-PT-BROKEN BOW	32	65	3	21
47075005900	STAMFORD FIRE & AMBULANCE	61	59	62	42
47075044613	ONEAL CHIROPRACTIC CLNC PC	5	35	3	79
47075060800	HIGH PLAINS ORTHO & PROSTHETICS	62	87	62	79
47075066100	HOOPER CARE CENTER	11	87	0	27
47075066132	HOOPER CARE CTR RPT	32	65	3	27
47075066154	HOOPER HLTH CARE DME-C-O	62	54	62	27
47075066168	HOOPER CARE CTR STHS	68	87	3	27
47075066169	HOOPER CARE CTR OTHS	69	74	3	27
47075074900	BEACH,RANDALL	5	35	62	27
47075078100	PEDIATRIC & MEDICAL GENETICS SVCS	16	22	61	55
47075078113	PEDIATRIC & MED GENETICS SVC PC	13	37	3	55
47075088600	AUBURN FAMILY HLTH CTR PC	13	8	3	64
47075088654	AUBURN FAM HLTH CTR (DME C-O)	62	54	62	64
47075123100	WHITE,NITHA M DC	5	35	62	19
47075155500	NEDROW,JAMES L	6	87	62	55
47075165513	PHYS THER & SPORTS REHAB	32	65	3	1
47075165569	PHYS THERAPY & SPRTS REHAB OT	69	74	3	1
47075239102	TOPF,CYNTHIA (C)	67	62	62	28
47075250300	JIMS HOME HEALTH SUPPLIES	62	87	62	55
47075250301	JIMS HOME HEALTH SUPPLIES N 48TH	62	87	62	55
47075265726	COY,MICHAEL MD	1	26	62	28
47075265728	COY,MICHAEL MD	1	26	62	28
47075265729	COY,MICHAEL MD	1	26	62	28
47075265730	COY,MICHAEL MD	1	26	62	28
47075265732	COY,MICHAEL MD	1	26	62	28
47075375926	BOYS & GIRLS HOME OF NE-RTC	82	26	62	22
47075375927	BOYS & GIRLS HOME OF NE-TCI	79	26	62	22
47075375933	BOYS & GIRLS HOME OF NE-TGH	81	26	62	10
47075375935	BOYS & GIRLS HOME,NE-IRTC	82	26	62	22
47075375942	BOYS & GIRLS HOME OF NE-ETGH	81	26	3	10
47075375943	BOYS & GIRLS HOME OF NE-RTC	82	26	63	22
47075375944	BOYS & GIRLS HOME OF NE-ITGH-SO	81	26	63	22
47075375945	BOYS & GIRLS HOME OF NE-RTC	82	26	62	22
47075389800	ESPOSITO,PAUL W MD	1	20	62	28
47075435513	MIDWEST CLINICS PC	5	35	3	34
47075447500	SINTEK,CHARLES A	40	19	64	59
47075460000	MCKENZIE,DAVID D	5	35	62	28
47075479000	ONCOLOGY HEMATOLOGY WEST PC-MERCY	13	41	3	28
47075479001	ONCOLOGY HEMATOLOGY WEST - LAKESIDE	13	41	3	28
47075479012	ONCOLOGY HEMATOL WEST PC-PAPILION	13	41	3	77
47075479013	ONCOLOGY HEMATOLOGY WEST PC-DODGE	13	41	3	28
47075556900	BERKHEIM,DAVID G DDS	40	19	62	18
47075580501	NORM'S U-SAVE PHARMACY	50	87	8	61
47075591500	MIDTOWN FAMILY PRACTICE	13	8	3	28
47075591513	HOODY & LANSPA FAMILY PRACT PC	13	8	3	28

Nebraska Medicaid Enrolled Providers

Provider ID	Provider Name	Provider Type	Provider Specialty	Practice Type	County
47075635300	BROCKMAN,JERRY	40	19	62	45
47075636926	FIRST STEP REC & WELLNESS CTR	13	26	3	55
47075636930	FIRST STEP RECOVERY & WELLNESS CTR	13	26	5	55
47075636998	FIRST STEP RECOVERY CENTER,INC	13	26	3	55
47075660626	SCHARF,DANIEL L PHD PC	13	26	3	79
47075686900	WESTERN DRUG OF CHAPPELL	50	87	8	25
47075695900	THEDINGER,BRITT MD PC	1	4	62	28
47075697011	COMMUNITY ALLIANCE REHAB SVC-RES	46	80	62	28
47075697012	COMMUNITY ALLIANCE REHAB SVC-RES	46	80	62	28
47075697015	COMMUNITY ALLIANCE REHAB SVCS-RES	46	80	62	28
47075697016	COMMUNITY ALLIANCE REHAB SVCS-RES	46	80	62	28
47075697017	COMMUNITY ALLIANCE REHAB SVCS-RES	46	80	62	28
47075697018	COMMUNITY ALLIANCE REHAB SVCS-RES	46	80	62	28
47075697019	COMMUNITY ALLIANCE REHAB SVCS-RES	46	80	62	28
47075697031	COMMUNITY ALLIANCE REHAV SVCS-DAY	45	80	62	28
47075697036	COMMUNITY ALLIANCE REHAB	45	80	62	28
47075697037	COMMUNITY ALLIANCE REHAB	45	80	62	28
47075697080	COMMUNITY ALLIANCE REHAB SVCS	44	80	5	28
47075716400	ALEGENT HLTH MIDLANDS COMM HOSP	10	66	0	77
47075716401	ALEGENT LAKESIDE HLTH PK EXPRESS CR	13	67	3	28
47075716422	ALEGENT HLTH MIDLANDS HOSP ER	12	1	2	77
47075716422	ALEGENT HLTH MIDLANDS HOSP ER	12	8	2	77
47075716456	ALEGENT HEALTH LAKESIDE IMAGING CTR	12	30	63	28
47075718800	WHEELER,TERRI L	40	19	62	55
47075724100	HANSSEN CHIROPRACTIC PC	5	35	3	77
47075787550	DIABETES SUP CTR OF MIDLANDS PHCY	50	87	7	28
47075829900	SANDHILL FAM MED INC PHCY	50	87	7	46
47075829913	SANDHILL FAM MED	13	8	3	46
47075845400	NOVOTNY,BRADLEE N	5	35	61	55
47075851026	KNAPP,VIRGINIA L CNSLG	13	26	5	88
47075870213	PLAMBECK,ROBERT D MD PC	13	16	3	55
47075886268	WAUNETA-PALISADE PS-SPED ST-15-0536	68	49	3	15
47075906000	PRIEFERT PHCY	50	87	8	85
47075910900	BIERBOWER,JAMES E	40	19	62	26
47075919300	MAZOUR,RICHARD J DDS	40	19	62	1
47075927913	OMAHA GASTROENTEROLOGY CONSULTS PC	13	10	3	28
47075928500	UNIMED PHCY	50	87	8	28
47075946300	BREDTHAUER,BRYAN	1	20	62	28
47075950626	CHRISTIAN CNSLG CTR	13	26	3	77
47075993100	DENTAL CARE CENTER	40	19	3	28
47076037500	HILLTOP ESTATES	11	87	0	24
47076037532	HILLTOP ESTATES RPT	32	65	3	24
47076037554	HILLTOP ESTATES C-O-DME	62	54	62	24
47076043426	KAIROS PSYCHOLOGICAL PC	13	26	3	28
47076052826	BEHAVIORAL HEALTH SPEC INC-CTA/IOP	13	26	5	59
47076052827	BEHAVIORAL HLTH SPECIALISTS-TFC	80	26	61	59
47076052829	SUNRISE PLACE TGH	81	26	62	59
47076052880	BEHAVIORAL HEALTH SPECIALISTS-ASA	47	26	3	59

Nebraska Medicaid Enrolled Providers

Provider ID	Provider Name	Provider Type	Provider Specialty	Practice Type	County
47076052886	BEHAVIORAL HEALTH SPECIALISTS-ASA	47	26	3	59
47076054332	PHYSICAL THERAPY PROF SERVICES	32	65	3	10
47076109000	STEVENS,DANIEL L	60	87	62	73
47076113300	COKE,RICHARD L	40	19	62	27
47076114900	DRISCOLL,MARK F	40	19	62	1
47076124100	NAGENGAST,STEPHEN MD	1	2	62	55
47076124101	FALLICK,JOHN S MD	1	2	62	55
47076128413	PHYSICIANS OF INT MED PC	13	11	3	28
47076133100	GHAFFARI,DARIUSH MD	1	1	62	28
47076149000	BYINGTON,ROBERT T	1	16	64	55
47076161613	NO PLATTE ORTHOPED & SPRTS MED ASSO	13	20	2	56
47076169613	MID AMERICA NEUROSURGERY CLINIC PC	13	14	3	10
47076176213	GRAND ISLAND OPTICAL PC	6	87	3	40
47076176254	GRAND ISLAND OPT PC (DME C-O)	62	54	62	40
47076181700	COMM MEM HOSP-SYRACUSE	10	66	0	66
47076181712	COMM MEM HOSP DIST-SYRACYSE-NON RHC	12	8	1	66
47076193500	VANICEK,MARK DDS	40	19	62	55
47076203026	LACROSSE,MICHAEL (C)	67	62	62	59
47076247800	FOUNTAIN FOOT CLINIC PC	7	48	3	55
47076249126	FAMILY RESOURCE CENTER	13	26	5	65
47076250613	HANSSEN CHIROPRACTIC CLINIC PC	5	35	3	40
47076255100	WEST,DEBRA S DDS	40	19	62	28
47076275100	KINCAID,FETT AND THARP MD	6	87	5	22
47076309400	MEYER,MICHAEL P DDS	40	19	64	40
47076309413	CHILDRENS DENTAL CLNC PC	40	19	3	55
47076320800	SENIOR MED SPECIALTIES FT CROOK	6	87	3	28
47076333032	NANNEN PHYS THERAPY & PERSONAL PC	32	65	3	89
47076363200	KUBICEK,RICHARD	40	19	62	76
47076376926	HEARTLAND COUNSELING SVC-SO SIOUX	13	26	3	22
47076376927	HEARTLAND COUNSELING SVCS INC-WAYNE	13	26	3	90
47076376928	HEARTLAND COUNSELING SERVICES	13	26	3	45
47076376929	HEARTLAND COUNSLG SVCS	13	26	3	9
47076376980	HEARTLAND COUNSELING SVCS INC	44	80	3	22
47076376981	HEARTLAND COUNSELING SVCS-SATELLITE	44	80	3	45
47076376986	HEARTLAND COUNSELING SERVICES-ASA	47	26	3	22
47076382100	TUFLY'S SHOE CTR	62	87	62	28
47076455400	WEE,DALE E DC PC	5	35	62	51
47076509500	TURNER,GREGORY B DC	5	35	64	55
47076510700	OMNI BEHAV HLTH-OMAHA	13	26	3	28
47076510701	OMNI BEHAV HLTH-BEATRICE	13	26	3	34
47076510702	OMNI BEHAV HLTH-OP	13	26	3	55
47076510703	OMNI BEHAV HLTH-COLUMBUS	13	26	3	71
47076510704	OMNI BEHAV HLTH-OP/IOP	13	26	3	28
47076510705	OMNI BEHAV HLTH-EATING DISORDER	77	26	62	28
47076510726	ROCKBROOK FAM SUPPORT-ETGH	81	26	62	28
47076510727	SEWARD FAM SUPPORT-ETGH	81	26	62	80
47076510728	COLUMBUS FAM SUPPORT-ETGH	81	26	62	55
47076510729	BEATRICE FAM SUPPORT-ETGH	81	26	62	55

Nebraska Medicaid Enrolled Providers

Provider ID	Provider Name	Provider Type	Provider Specialty	Practice Type	County
47076515402	ALEGENT HLTH IMMAN CLNC BLAIR	13	8	5	89
47076515404	ALEGENT HLTH CLNC-W BROADWAY	13	8	3	0
47076515405	ALEGENT HLTH CLNC MADISON AVE	13	8	3	0
47076515406	ALTH CLINIC C 715 HARMONY	13	8	3	0
47076515406	ALTH CLINIC C 715 HARMONY	13	37	3	0
47076515407	ALEGENT HLTH CLNC 5014 L ST	13	8	3	28
47076515409	FIRST HEALTH PHYSICIANS	13	4	3	77
47076515409	FIRST HEALTH PHYSICIANS	13	12	3	77
47076515409	FIRST HEALTH PHYSICIANS	13	16	3	77
47076515410	FIRST HEALTH PHYSICIANS	13	8	3	77
47076515410	FIRST HEALTH PHYSICIANS	13	11	3	77
47076515417	ALEGENT HLTH ELKHORN	13	8	3	28
47076515418	ALEGENT HLTH CO BLUFFS SURG ASSOC	13	2	3	0
47076515419	ALEGENT HLTH FAM PRAC N 61ST	13	8	5	28
47076515422	ALEGENT FAM PRAC IND HILLS	13	8	5	28
47076515423	ALEGENT FAM PRAC N 30TH	13	8	5	28
47076515424	ALEGENT HLTH EXPRESS CARE BRENTWOOD	13	1	5	77
47076515425	ALEGENT HLTH EXPRESS CARE BELLEVUE	13	67	5	77
47076515427	ALEGENT PLASTIC SURG MERCY RD	13	24	3	28
47076515429	ALEGENT HLTH FAM PRAC N 72ND	13	8	5	28
47076515429	ALEGENT HLTH FAM PRAC N 72ND	13	11	5	28
47076515432	ALEGENT HLTH APPLEWOOD EXPRESS CARE	13	67	3	28
47076515434	MIDWEST FAM PHYS EAGLE RUN	13	8	3	28
47076515435	ALEGENT HLTH LAKESIDE HILLS FAM MED	13	8	3	28
47076515437	ALEGENT FAM PRAC ARBOR CLNC	13	8	3	28
47076515438	ALEGENT HLTH-APPLEWOOD CLNC	13	8	3	28
47076515438	ALEGENT HLTH-APPLEWOOD CLNC	13	37	3	28
47076515442	WOMEN'S HEALTH CARE	13	16	3	28
47076515443	BRENTWOOD CLINIC FAM PRAC	13	8	3	77
47076515446	ALEGENT HLTH PIERCE CLINIC	13	8	5	70
47076515447	ALEGENT HLTH NORFOLK CLINIC	13	8	5	59
47076515453	ALEGENT HLTH CLNC GLENWOOD	13	8	3	0
47076515455	ALEGENT FAM PRAC EAGLERUN	13	8	3	28
47076515456	MEIER,CRAIG	1	8	33	77
47076515458	MEIER,CRAIG	1	8	33	28
47076555700	HEARTLAND EMS INC	61	59	64	27
47076599100	LITZENBERG MEM CO HOSP	10	66	0	61
47076599101	LITZENBERG MEM CO HOSPLTC	11	87	0	61
47076605000	PINKERTON,MARK D	40	19	64	76
47076631813	HEARTLAND PHYSICAL THERAPY INC	32	65	3	59
47076663126	COUNSELING PROFESSIONALS	13	26	3	24
47076663128	COUNSELING PROFESSIONALS PC	13	26	3	73
47076674126	ADOPTION LINKS WORLDWIDE	13	26	3	28
47076677600	SCHLESSINGER,JOEL MD	1	7	62	28
47076688700	TOM'S REXALL DRUG	50	87	8	20
47076692200	PERRY,MICHAEL K CRNA	15	43	62	27
47076692201	PERRY,MICHAEL K	15	43	62	28
47076692800	GUTSHALL,C SCOTT OD	6	87	64	45

Nebraska Medicaid Enrolled Providers

Provider ID	Provider Name	Provider Type	Provider Specialty	Practice Type	County
47076713300	BOLT,T J DDS PC	40	19	62	28
47076733326	RAHE & ASSOC	13	26	5	77
47076735100	EARHART,EDWARD DC	5	35	64	34
47076745100	SCHLOTHAUER,G H DDS PC	40	19	66	79
47076749200	DOLEZAL,RONALD L	40	19	62	19
47076756913	OMAHA SURGICAL CONSULTANTS PC	13	2	3	28
47076763713	OGALLALA MED GRP	13	8	3	51
47076770226	SALAYCIK,STEPHEN A	13	26	5	55
47076795732	SOUTHERN VALLEY SCH-SPED PT-33-0540	32	49	3	33
47076795768	SOUTHERN VALLEY SCH-SPED ST-33-0540	68	49	3	33
47076795769	SOUTHERN VALLEY SCH-SPED OT-33-0540	69	49	3	33
47076860626	ASSOC CNSLG PROF	13	26	5	28
47076868506	HEART CONSULTANTS PC FREMONT	13	6	3	27
47076868513	HEART CONSULTANTS PC	13	6	3	28
47076901913	ANES PROF PC	15	5	3	27
47076915800	PINKERTON,KENNETH DDS	40	19	64	34
47076925700	POLLOCK,KRIS M DDS	40	19	62	27
47076931613	FAMILY PHYS THERAPY & SPORTS CTR	32	65	3	10
47076981613	MEDICAL IMAGING CONSULTANTS PC	13	30	3	28
47076982013	METROPOLITAN PLASTIC & RECONST SURG	13	24	3	28
47077052000	ASHLAND PHCY INC	50	87	8	78
47077065400	NORFOLK ONCOLOGY CONSULTANTS	13	41	3	59
47077065413	HEMATOLOGY & ONCOLOGY CONSULT PC	13	41	3	28
47077111013	KID CARE	13	37	2	27
47077119800	SHERARD HEARING AID CTR	60	87	62	79
47077125413	APPLE FAMILY DENTAL CARE	40	19	3	28
47077133027	COOPER VILLAGE-OP	13	26	3	28
47077133028	COOPER VILLAGE-RESIDENTIAL	82	26	61	28
47077133030	COOPER VILLAGE-TGH	81	26	62	28
47077133032	COOPER VILLAGE- ETGH	81	26	62	28
47077188200	REICHENBACH,RICHARD G	40	19	62	55
47077205426	THERAPY RESOURCE ASSOC	13	26	5	28
47077225812	HANSEN MEDICAL PC	13	8	3	40
47077244726	DEVELOPMENTAL SVCS OF NE-ETGH	81	26	62	55
47077244727	DEVELOPMENTAL SVCS OF NE INC	12	26	3	55
47077266413	TOMMERAASEN,MILES C PC	13	2	3	55
47077269054	PRAIRIE EYECARE CTR (DME C-O)	62	54	62	21
47077269513	SEWARD DENTAL CLNC PC	40	19	3	80
47077283400	SOUCEK,RICHARD DC	5	35	64	80
47077294510	STROMSBURG MED CLINIC IRHC	20	70	62	72
47077294512	EXETER MED CLNC IRHC	20	70	62	30
47077294513	YORK MED CLNC PC	13	8	3	93
47077295213	MIDWEST GASTROINTESTINAL ASSOC,PC	13	10	3	28
47077297800	DAVID CITY HEALTHMART	50	87	8	12
47077317513	MIDLANDS PEDIATRICS PC	13	37	3	77
47077371426	CHRISTOFFERSEN,JULIA L&C	67	62	62	80
47077388800	YORK,GLENN P DPM	7	48	64	28
47077425426	AFFILIATES IN FAM & IND GROWTH	13	26	5	80

Nebraska Medicaid Enrolled Providers

Provider ID	Provider Name	Provider Type	Provider Specialty	Practice Type	County
47077451800	NOBLE DRUG	50	87	8	69
47077452426	WELCH CNSLG INC	13	26	5	80
47077464700	DUNLOP,N CURTIS DC	5	35	64	56
47077467425	VISINET INC-MHTRANS OMAHA	61	26	62	28
47077467426	VISINET INC-OMAHA	13	26	5	28
47077467427	VISINET INC-LINCOLN	13	26	5	55
47077467431	VISINET INC-TFC	80	26	62	28
47077467433	VISINET INC-CTA	13	26	3	28
47077467434	VISINET INC-TFC-LINCOLN	80	26	62	55
47077467435	VISINET INC-THERAPISTS	13	26	3	28
47077471200	MATZ,MARTY J DDS	40	19	62	28
47077519654	CIMPL,RICHARD R (DME C-O)	62	54	62	71
47077556501	DIEDRICHSEN,FRED PC	40	19	64	33
47077636832	HANDPRINTS & FOOTSTEPS-RPT	32	65	3	55
47077636868	HANDPRINTS & FOOTSTEPS-STHS	68	87	3	55
47077636869	HANDPRINTS & FOOTSTEPS-OT	69	74	3	55
47077661900	ENT PHYSICIANS OF KEARNEY,PC	60	87	62	10
47077661913	ENT PHYSICIANS OF KEARNEY,PC	13	4	3	10
47077661964	ENT PHYSICIANS OF KEARNEY,PC	68	64	3	10
47077693913	MIDWEST FOOT CTR	7	48	3	28
47077696002	PROMED SERVICES -SURGERY	13	2	3	55
47077696011	PROMED SVC-INT MED	12	11	1	55
47077706000	HILL,JOHN M	5	35	64	28
47077707526	FAMILY RES OF GREATER NE PC	13	26	3	40
47077739600	WURTH,MARK G DC	5	35	62	28
47077750100	BARR PHCY	50	87	8	89
47077753101	SIMPSON,ROGER J HEAR DIS	60	87	62	56
47077753102	SIMPSON,ROGER J	1	4	62	51
47077753103	SIMPSON,ROGER J	1	4	62	73
47077766513	PETERSON,KRISTI K MD PC	13	16	3	77
47077781300	RIDDER,RONALD PHD	67	13	64	10
47077781326	CTR FOR PSYCHOLOGICAL SVCS	13	26	3	10
47077781329	CTR FOR PSYCH SVCS PC	13	26	3	10
47077796800	BERNECKER,MICHAEL D	40	19	62	70
47077827200	REDLERS PROF PHCY INC	50	87	8	22
47077827426	BROST,REBECCA LMHP	13	26	3	23
47077863980	RAINBOW CENTER INC-COMM SUPP	44	80	5	23
47077863981	RAINBOW CENTER INC-DAY REHAB	45	80	62	71
47077879200	HOOVER,MICHAEL J DDS	40	19	62	28
47077917240	ASSOCIATE DENTISTS PC	40	19	3	0
47077931900	PLAINVIEW MANOR	11	87	0	70
47077934900	ADULT & PEDIATRIC UROLOGY PC	13	34	3	0
47077934901	ADULT & PEDIATRIC UROLOGY,PC	13	34	3	77
47077934913	ADULT & PEDIATRIC UROLOGY PC	13	34	3	28
47077934954	ADULT & PEDIATRIC UROLOGY PC	62	54	61	28
47077954813	NO PLATTE VISION CTR,OPT IMAGES	6	87	2	56
47077985800	NOBLE,DAVID A DDS	40	19	62	22
47078017626	SELDON COUNSELING	13	26	5	77

Nebraska Medicaid Enrolled Providers

Provider ID	Provider Name	Provider Type	Provider Specialty	Practice Type	County
47078048926	BETTER LIVING CNSLG SVCS-OMAHA	13	26	3	28
47078072813	TOOTH FAIRY PC	40	19	3	10
47078076200	KNOTT,MICHAEL J DDS PC	40	19	62	51
47078080400	STATES,TRENT J DDS	40	19	62	56
47078085702	SOUTHEAST NEBRASKA NEONATOLOGY GRP	13	37	3	55
47078085710	AUTUMN RIDGE MED CTR	13	8	3	55
47078085710	AUTUMN RIDGE MED CTR	13	11	3	55
47078085711	HOLY FAMILY MEDICAL ASSOCIATES	13	8	3	55
47078085712	FAMILY HEALTH PHYSICIANS	13	8	3	55
47078085713	EAST LINCOLN INT MED	12	11	1	55
47078085715	EMERGENCY PHYSICIAN NETWORK(FAMC)	13	1	3	27
47078085716	THE WOMAN'S PLACE	12	12	1	55
47078085716	THE WOMAN'S PLACE	12	16	1	55
47078085723	INPATIENT MEDICINE SERVICES	13	11	3	55
47078085732	ANTELOPE CREEK FAMILY PHYSICIANS	13	8	3	55
47078085732	ANTELOPE CREEK FAMILY PHYSICIANS	13	11	3	55
47078085733	PHYSICIANS FOR WOMEN	13	16	3	55
47078085734	EMERGENCY PHYSICIAN NTWK	13	1	3	55
47078117100	NABER,TROY DC	5	35	64	77
47078121500	MARSHALL PHCY INC	50	87	8	6
47078153013	HIGH PLAINS MED FOUNDATION DBA	13	2	3	17
47078153013	HIGH PLAINS MED FOUNDATION DBA	13	8	3	17
47078157000	FAGOT,THOMAS G DDS	40	19	62	24
47078164513	OMAHA NEPHROLOGY PC	13	11	3	28
47078164513	OMAHA NEPHROLOGY PC	13	44	3	28
47078174300	NIX,B CHRIS DDS	40	19	64	73
47078180813	RADIOLOGY ASSOC PC LLC	13	30	3	55
47078210000	SELIGMAN,DARIN DDS	40	19	62	73
47078235100	EMERSON FIRE AND RESCUE	61	59	62	22
47078242800	BEAL,M RAELEEN RPT	32	65	62	36
47078244711	NORTH PLATTE CARE CENTER	11	87	0	56
47078244754	NORTH PLATTE CARE CTR--DME-C-O	62	54	62	56
47078274013	BELLEVUE FAM PRAC PC	13	8	3	77
47078280726	PROF CHRISTIAN CNSLING SVCS	13	26	5	56
47078294400	STAFFORD,KIMBERLY A	40	19	62	28
47078344301	GARRO JR,GREGORY L DDS	40	19	64	28
47078361100	ROSE LANE HOME	11	87	62	82
47078361154	ROSE LANE HOME (DME C-O)	62	54	62	82
47078389200	JAMES AND SOUKUP DDS PC	40	19	3	55
47078406800	GERDTS,RANDY DC	5	35	62	28
47078471400	AMEND,CORI S DDS	40	19	2	55
47078472300	EINERSON,W J DDS	40	19	64	66
47078532300	STONE JR,WILLIAM NEUROPSYCH	67	13	62	55
47078532326	STONE,WILLIAM R JR (C)	67	62	62	55
47078537913	MIDLANDS FAM MED	13	8	2	56
47078543626	SPENCE COUNSELING CTR	13	26	3	28
47078557501	UMA @ UNMC DEPT OF ANESTHESIA	15	5	5	28
47078557503	UMA AT BRENTWOOD VILLAGE	13	8	5	77

Nebraska Medicaid Enrolled Providers

Provider ID	Provider Name	Provider Type	Provider Specialty	Practice Type	County
47078557503	UMA AT BRENTWOOD VILLAGE	13	11	5	77
47078557503	UMA AT BRENTWOOD VILLAGE	13	37	5	77
47078557504	ENT-UNIV MED ASSOC	13	4	5	28
47078557506	ENT-DENTAL	40	19	5	28
47078557507	UMH @2 UNMC DEPT OF FAMILY MED	13	8	5	28
47078557509	UNIV MED ASSOC AT SUMMIT PLAZA	13	8	5	77
47078557510	MISSION VILLAGE	13	8	5	28
47078557510	MISSION VILLAGE	13	11	5	28
47078557511	UMA TURNER PARK	13	11	3	28
47078557513	NEBRASKA HEALTH IMAGING	13	30	1	28
47078557515	CRNA ANES GRP	15	43	5	28
47078557520	INTERNAL MED-CARD	13	6	5	28
47078557520	INTERNAL MED-CARD	13	11	5	28
47078557521	INTERNAL MED-DERMATOLOGY	13	7	5	28
47078557521	INTERNAL MED-DERMATOLOGY	13	11	5	28
47078557522	INTERNAL MED-DIABETES	13	11	5	28
47078557522	INTERNAL MED-DIABETES	13	38	5	28
47078557523	INTERNAL MED-GASTRO	13	10	5	28
47078557524	INTERNAL MED-GEN MED	13	1	5	28
47078557524	INTERNAL MED-GEN MED	13	11	5	28
47078557525	INTERNAL MED GERONTOL GERIATRICS	13	39	5	28
47078557527	INTERNAL MED-INFECTIOUS DISEASE	13	11	5	28
47078557527	INTERNAL MED-INFECTIOUS DISEASE	13	42	5	28
47078557528	INTERNAL MED-NEPHROLOGY	13	11	5	28
47078557528	INTERNAL MED-NEPHROLOGY	13	44	5	28
47078557529	INTERNAL MED-NEUROLOGY	13	11	5	28
47078557529	INTERNAL MED-NEUROLOGY	13	13	5	28
47078557530	INTERNAL MED-ONC HEMATOLOGY	13	11	5	28
47078557530	INTERNAL MED-ONC HEMATOLOGY	13	41	5	28
47078557531	INTERNAL MED-PULMONARY MED	13	11	5	28
47078557531	INTERNAL MED-PULMONARY MED	13	29	5	28
47078557532	INTERNAL MED-RHEUMATOLOGY	13	46	5	28
47078557535	UMA @ UNMC DEPT OF FAMILY MEDICINE	13	26	3	28
47078557536	UNMC COMMUNITY HEALTH CENTER,MD	13	8	5	28
47078557536	UNMC COMMUNITY HEALTH CENTER,MD	13	11	5	28
47078557536	UNMC COMMUNITY HEALTH CENTER,MD	13	16	5	28
47078557538	UMA @ PLATTSMOUTH	13	8	5	13
47078557538	UMA @ PLATTSMOUTH	13	11	5	13
47078557539	UMA @ UNMC DEPT OF PSYCHIATRY	13	26	5	28
47078557540	OBGYN DEPT	13	16	5	28
47078557541	OPHTHALMOLOGY	13	18	5	28
47078557542	UNMC PHYSICIANS ORTHOPEDICS	13	20	5	28
47078557546	UNIV MED ASSOC AT EAGLE RUN	13	8	5	28
47078557546	UNIV MED ASSOC AT EAGLE RUN	13	11	5	28
47078557547	PATH & LAB MEDICINE	13	22	5	28
47078557549	UMA WEST VISUAL SVCS	13	18	3	28
47078557550	UMA @ BAKER PL OB-GYN	13	16	5	28
47078557551	PED ALLERGY	13	37	5	28

Nebraska Medicaid Enrolled Providers

Provider ID	Provider Name	Provider Type	Provider Specialty	Practice Type	County
47078557552	BAKER PLACE - UMA	13	37	5	28
47078557553	PEDIATRIC CARDIOLOGY	13	6	5	28
47078557553	PEDIATRIC CARDIOLOGY	13	37	5	28
47078557554	PEDIATRIC CF & PULMONARY	13	37	5	28
47078557556	PEDIATRIC GASTROENTEROLOGY	13	10	5	28
47078557556	PEDIATRIC GASTROENTEROLOGY	13	37	5	28
47078557557	PEDIATRIC GEN MED	13	37	5	28
47078557557	PEDIATRIC GEN MED	13	46	5	28
47078557558	PEDIATRIC HEMATOLOGY,ONCOLOGY	13	37	5	28
47078557558	PEDIATRIC HEMATOLOGY,ONCOLOGY	13	41	5	28
47078557559	PEDIATRIC INFEC DISEASE	13	37	5	28
47078557559	PEDIATRIC INFEC DISEASE	13	42	5	28
47078557561	PEDIATRIC NEONATOLOGY	13	37	5	28
47078557563	PEDIATRIC NEPHROLOGY	13	37	5	28
47078557563	PEDIATRIC NEPHROLOGY	13	44	5	28
47078557564	PEDIATRIC NEUROLOGY	13	13	5	28
47078557564	PEDIATRIC NEUROLOGY	13	37	5	28
47078557565	MONROE MEYER INST DIAG CTR - PED	13	37	3	28
47078557566	PEDIATRIC MRI HUMAN GENETICS	13	37	5	28
47078557568	AUDIOLOGISTS	68	64	5	28
47078557570	UMA HEARING AID DEALER	60	87	66	28
47078557571	UNIVERSITY MEDICAL ASSOC-PSYCH	13	26	5	28
47078557573	UMA NEUROLOGICAL SCIENCES	13	13	3	28
47078557575	UMA @ UNMC DEPT OF PSYCHIATRY	13	26	5	28
47078557578	RADIOLOGY UMA	13	30	5	28
47078557580	UNMC PHYSICIANS SURGERY	13	2	5	28
47078557581	NEUROSURGERY	13	14	5	28
47078557582	ORAL SURG	13	2	5	28
47078557583	THORACIC SURGERY	13	33	5	28
47078557584	UROLOGY	13	34	5	28
47078557585	ORAL SURGERY,DENTAL	40	19	5	28
47078557586	PLASTIC SURGERY	13	24	5	28
47078557587	UNIV MEDICAL ASSOC-SHENANDOAH	13	30	3	0
47078557589	UMA WEST @ NHS CLARKSON WEST	13	11	3	28
47078557589	UMA WEST @ NHS CLARKSON WEST	13	41	3	28
47078557591	UNMC COMMUNITY HEALTH CENTER	13	26	5	28
47078557592	UMA WEST @ CLARKSON (SPECIALISTS)	12	6	1	28
47078557592	UMA WEST @ CLARKSON (SPECIALISTS)	12	12	1	28
47078557592	UMA WEST @ CLARKSON (SPECIALISTS)	12	16	1	28
47078557593	UMA AESTHETIC SURG CTR	12	2	1	28
47078557593	UMA AESTHETIC SURG CTR	12	24	1	28
47078633012	LONE TREE MED ASSOC PC FULLERTON	13	8	3	63
47078633013	LONE TREE MED ASSOC PC	13	8	3	61
47078651800	GREAT PLAINS HOMECARE EQUIP	62	87	62	56
47078676300	COTTAM,GLENDA (C)	67	62	62	77
47078683000	THOMAS JR,JOHN B DMD PC	40	19	62	77
47078690200	CORNELL,DAVID E DPM	7	48	62	28
47078693513	GEIGER & DIETZE OPHTHALMOLOGY	13	18	3	1

Nebraska Medicaid Enrolled Providers

Provider ID	Provider Name	Provider Type	Provider Specialty	Practice Type	County
47078788500	MUTZENBERGER,LISA ANN DC	5	35	62	11
47078827900	ELLIS,TIMOTHY R DDS	40	19	62	28
47078828426	BISHOP CLINIC	13	26	5	55
47078839726	RIGGINS & ASSOC CNSLG SVCS INC	13	26	3	27
47078842713	FAMILY HLTH ASSOC LLC	13	8	5	55
47078858101	HORIZONS WEST MED GRP-GERING CLNC	13	8	3	79
47078858102	HORIZONS WEST MED GRP INT MED	13	11	3	79
47078858103	WALK IN URGENT CARE	13	8	3	79
47078858110	URGENT CARE AFTER HOURS CLNC	13	67	3	79
47078858111	MORRILL MED CLNC NON-RHC	13	8	3	79
47078858112	HORIZONS WEST MEDICAL GRP FAM PRAC	13	8	3	79
47078869213	ANTELOPE CREEK FAM DENTISTRY PC	40	19	3	55
47078870500	TOBIN EYE CLINIC INC	9	49	64	28
47078875000	BOBS U-SAVE PHARMACY	50	87	8	71
47078876200	IHLE,R CHARLES DC	5	35	64	10
47078898813	CHIROPRACTIC ASSOC PC	5	35	3	55
47078905413	PROJECT HARMONY	13	37	5	28
47078905426	PROJECT HARMONY	13	26	3	28
47078906000	PSYCHOLOGICAL & COUNSELING SVCS	13	26	5	28
47078954313	MEDICAL PAIN CTR PC (ANES)	15	5	3	28
47078998500	UNIV DENTAL ASSOC	40	19	3	55
47078998513	UNIV DENTAL ASSOC (OMAHA)	40	19	3	28
47078998516	UNIV DENTAL ASSOC IND LAB	16	22	64	55
47079002700	GENRICH,CHARLES W DDS PC	40	19	62	55
47079006600	TULLIS,STEPHEN A DDS	40	19	63	55
47079006601	TULLIS,BYRON W DDS	40	19	63	55
47079013100	CORNER DRUG	50	87	8	11
47079016726	WILEY,KATHLEEN A MS MSW LIMHP	13	26	5	28
47079022400	REICHARDT,KIRK R DDS	40	19	62	41
47079049100	COMPLETE CHILDREN'S HEALTH-SUPERIOR	13	37	3	55
47079049112	COMPLETE CHILDREN'S HEALTH-PINE LAK	13	37	3	55
47079053213	LINCOLN FAMILY WELLNESS PC	13	8	3	55
47079081400	MANDELKO,MIKE DDS	40	19	62	24
47079130413	WILLIAMSBURG RADIATION ONC PC	13	32	3	55
47079144200	DREWS,MICHAEL DPM	7	48	62	28
47079179100	LEGGE,RICHARD H MD	1	18	62	28
47079292000	PHS INDIAN HOSP	25	70	0	87
47079398400	MISEK,SCOTT DAVID DC	5	35	62	28
47079415100	REGENCY SQUARE CARE CTR	11	87	0	22
47079417000	PROMPTCARE	13	8	3	40
47079418813	STEC,STEVEN A DDS	40	19	3	40
47079429113	NO PLATTE FOOT CLNC PC	7	48	3	56
47079440700	STUHMER,N H OD	6	87	62	42
47079440754	STUHMER,N H OD (DME C-O)	62	54	62	42
47079489700	GOOD LIFE DISCOUNT PHCY	50	87	8	88
47079489701	GOOD LIFE LONG TERM CARE PHCY	50	87	28	88
47079489702	GOOD LIFE DISCOUNT PHCY LOUP CITY	50	87	8	82
47079489703	GOOD LIFE PHARMACY ALBION	50	87	8	6

Nebraska Medicaid Enrolled Providers

Provider ID	Provider Name	Provider Type	Provider Specialty	Practice Type	County
47079490000	BROWER,JAMES H	40	19	64	93
47079492826	HUTT,MATTHEW M PHD	67	62	62	79
47079499600	INVERSE TECHNOLOGY CORP	62	87	62	55
47079571713	AUTHIER MILLER EYECARE CTR LLC	6	87	3	59
47079575100	WIDHELM,JAMES P DC	5	35	62	1
47079595026	BERNIKLAU ED SOLUTIONS TM-OP-INT OP	13	26	3	55
47079595027	BERNIKLAU EDUCATION SOLUTIONS TEAM	61	26	62	55
47079607200	LANDGREN,DAVID B DDS	40	19	64	1
47079607201	LANDGREN,DAVID B DDS	40	19	64	91
47079666600	ODORISIO,FRANK D DDS	40	19	62	28
47079687500	FAITH REG HLTH SVC OUR LADY OF LOUR	10	66	0	59
47079687501	FAITH REG HLTH SVCS LUTHERAN	10	66	0	59
47079687502	FAITH REG HLTH SVCS RENAL	10	68	0	59
47079687503	FAITH REG HLTH SVCS NH	11	87	0	59
47079687513	FAITH REG HLTH SVC LUTHERAN ER	12	1	1	59
47079687517	ST JOSEPHS NURSING HOME NORFOLK	11	87	0	59
47079687528	FAITH REG HLTH SVCS-PSYCH	10	26	6	59
47079687550	FAITH REG HLTH SVCS C-O HOSP	10	66	0	59
47079687551	FAITH REG HLTH SVCS PART B C-O	12	1	61	59
47079687563	FAITH REG HLTH SVCS-NUTRITION SVCS	63	87	1	59
47079700626	MENTAL HEALTH CARE ASSOCIATES	13	26	5	23
47079705600	MIDWEST CHIROPRACTIC CTR PC	5	35	3	59
47079711600	GATEWAY DENTAL GRP	40	19	3	55
47079725800	HIGGINS,DION LEE DC	5	35	62	66
47079726900	BUNKER,JAMES D MD	1	7	62	56
47079728200	SEE THE TRAINER MIDWEST INC	62	87	62	28
47079756000	PETTIS,MICHAEL MD	15	5	64	28
47079758100	SCHELKOPF,JULIE ANN DC	5	35	62	93
47079761100	ASSOC HEARING HLTHCARE	60	87	62	55
47079761113	ASSOC EAR NOSE & THROAT PHYS PC	13	4	3	55
47079761164	ASSOC HEARING HLTH CARE AUD	68	64	3	55
47079765600	MCCASLIN,JAMES F DDS	40	19	63	28
47079796126	I BELIEVE IN ME RANCH INC-TGH	81	26	61	10
47079796127	I BELIEVE IN ME RANCH INC-OP	13	26	3	10
47079796128	I BELIEVE IN ME RANCH INC-DAYTX	77	26	62	10
47079796129	I BELIEVE IN ME RANCH INC-RTC	82	26	62	10
47079797100	KRIVOHLAVEK,BRADLEY J DDS PC	40	19	62	59
47079802700	KRUGMAN,ROBERT DC CCSP	5	35	62	90
47079871700	NE MENTAL HEALTH CTR-NEUROPSYCH	67	13	3	55
47079871726	NEBRASKA MENTAL HEALTH CENTER	13	26	3	55
47079871727	NE MENTAL HLTH CTRS PC	13	26	3	27
47079871729	NE MENTAL HLTH CTRS PC	13	26	3	34
47079895600	CHIROPRACTIC WELLNESS CENTER	5	35	3	28
47079899800	LOSEKE,ELIZABETH A	40	19	64	10
47079908613	MIDAMERICAN CTR FOR ORTHOPAEDICS	13	20	3	55
47079910700	SCHROEDER,DAVID C DDS	40	19	62	59
47079962100	BLACKBURN,SEAN G OD	6	87	62	17
47079962400	COMPREHENSIVE DENTAL CARE OF BLAIR	40	19	3	89

Nebraska Medicaid Enrolled Providers

Provider ID	Provider Name	Provider Type	Provider Specialty	Practice Type	County
47079963900	KENS PHCY	50	87	8	76
47079992600	BARMORE DRUG STORES INC	50	87	8	24
47079995900	CHAKRABORTY,ANUP K MD	1	29	62	55
47080025700	VALLEY LONG TERM CARE PHCY	50	87	28	28
47080035600	OVERLAND REHABILITATION SVCS LLC	32	65	3	59
47080048800	WOLF,JEFFERY B DC	5	35	62	10
47080057301	RAPP,JAMES WILLIAM DPM	7	48	62	77
47080081000	BURWELL DENTAL CLINIC PC	40	19	3	36
47080085200	GINSBURG,GLEN M MD	1	20	62	28
47080085200	GINSBURG,GLEN M MD	1	37	62	28
47080115226	BEHAV PEDIATRIC & FAMILY PROGRAM	13	26	3	55
47080115228	WILLIAMS,GEORGE (C)	13	26	3	27
47080158800	COMMERCIAL OPTICAL	66	54	64	28
47080163100	ELMWOOD PHARMACY	50	87	8	28
47080166000	BELLEVUE FOOT CENTER PC	7	48	3	77
47080172500	POLZIEN,DUANE E OD	6	87	62	55
47080186000	KINGSLEY,DAVID N MD	1	7	62	10
47080205412	HEARTLAND FAM HLTH & CHIRO CLNC INC	5	35	3	27
47080208100	HENRY,MITCH J MD	1	24	62	55
47080208101	HENRY,MITCHELL J MD DDS	40	19	62	55
47080226005	WEST OMAHA CHIRO & SPORTS INJURY CL	5	35	3	28
47080270700	MCMEEN,JEREMY WILLIAM OD	6	87	64	65
47080292200	RUDERSDORF,JOHN H MD	1	29	62	55
47080295240	AMEKU,YOSH DDS	40	19	3	55
47080306500	PATEL,NATVARLAL P MD	1	34	62	59
47080306554	N P PATEL MD PC	62	54	61	59
47080333600	EVANS,GRIFFITH MD	15	5	62	28
47080387026	GREAT PLAINS FAMILY COUNSELING	13	26	5	55
47080431400	WELLS HEARING AID CTR INC	60	87	62	28
47080433700	TEUSAW,DONALD R DC	5	35	62	28
47080450613	MIDLANDS CARDIOLOGY GROUP	13	6	3	10
47080455500	LOTT,GREGORY S DC	5	35	62	55
47080477326	WICKS PSYCHOLOGICAL SVCS INC	13	26	5	28
47080527026	ASSOC PSYCH & CNSLRS LLC	13	26	3	59
47080527028	ASSOC PSYCHOLOGISTS & CNSLRS	13	26	3	2
47080533354	HEARTLAND ORTHO & SPORTS MED DME-CO	62	54	62	27
47080540500	STONE,ANNA	15	5	31	28
47080540501	STONE,ANNA	15	5	33	28
47080542806	MIDWEST EYE CARE PC COUNCIL BL OD	6	87	3	0
47080542812	MIDWEST EYE CARE PC DODGE ST	13	18	3	28
47080542813	MIDWEST EYE CARE PC COUNCIL BLUFFS	13	18	3	0
47080542866	MIDWEST EYE CARE PC OD DODGE	6	87	3	28
47080582100	GRAVES,WILLIAM L DDS	40	19	62	73
47080596300	BUTTNER,RICHARD M RPT	32	65	62	28
47080610340	DUNDEE FAMILY DENTAL	40	19	2	28
47080645100	KUMPF,REX D DDS	40	19	62	71
47080662100	LUECK,CHARLES R DPM	7	48	62	28
47080662400	FIRST INSIGHT EYECARE GRANT	6	87	5	68

Nebraska Medicaid Enrolled Providers

Provider ID	Provider Name	Provider Type	Provider Specialty	Practice Type	County
47080703300	EYECARE ASSOC	6	87	2	93
47080703306	EYECARE ASSOC CENTRAL CITY	6	87	2	61
47080704800	HERITAGE PHCY	50	87	8	13
47080722400	GRAFF,JAMES J DDS	40	19	64	24
47080732400	LINCOLN SURGERY CENTER CRNA	15	43	5	55
47080740913	PATHOLOGY SPECIALISTS LLC	13	22	3	40
47080756300	VOGT PHARMACIES INC DBA WAHOO	50	87	8	78
47080759126	MILLER,PEGGY THERAPY SVCS PC	13	26	3	59
47080766801	GOMEZ-CORDERO,RODRIGO	1	1	62	59
47080766801	GOMEZ-CORDERO,RODRIGO	1	2	62	59
47080774100	LINCOLN ENDOSCOPY CENTER LLC	9	49	62	55
47080775600	EARHART,LANCE E DC	5	35	64	69
47080787226	MARRIAGE & FAMILY CLNC INC	13	26	5	55
47080801600	SAV RX HINKY DINKY PHCY	50	87	8	55
47080804400	GREDER DENTAL GROUP	40	19	3	28
47080817200	MIDWEST ENDOSCOPY SERVICES LLC ASC	9	49	62	28
47080822900	ROLFSMEIER,RICHARD A DDS	40	19	62	80
47080823500	HOWARD COUNTY MEDICAL CLNC	12	8	1	47
47080829226	BURKE,MICHAEL PSYD & ASSOC PC	13	26	5	10
47080829228	MOORE,JULIE LIMHP	13	26	3	10
47080829229	MICHEAL BURKE & ASSOC	13	26	3	40
47080835200	OURADA,STEVEN N DC	5	35	62	30
47080843713	OMAHA PRIMARY EYE CARE PC	6	87	3	28
47080862613	PROGRESSIVE REHABILITATION INC	32	65	3	28
47080939901	CORREA,FERNANDO E MD	1	8	62	28
47080940001	DIAZ,HARRY J MD	1	8	62	28
47080940101	CORREA,PRISCILLA M MD	1	8	62	28
47080940312	NE EMERGENCY MEDICINE BRYAN	12	1	3	55
47080940313	NE EMERGENCY MED LINCOLN GEN	13	1	3	55
47080946800	SIMMONS,JIM DDS	40	19	64	28
47080971800	DODSON,SHERRI L	60	87	62	56
47080972300	FABRY,JULIAN PHD PC	67	62	62	28
47080972301	FABRY,JULIAN PHD PC	67	62	62	27
47080986800	BUSER,KERREY B MD	1	2	62	24
47081021213	DOCTORS OF CHILDREN-LINCOLN PC	13	37	3	55
47081042900	RYAN,JOHN P HEARING AID	60	87	64	71
47081067100	VANBROCKLIN,JAMES L MD	1	30	64	34
47081184000	HERDMAN,JOHN W PHD PC	67	62	62	55
47081184600	GRAND ISLAND SURGERY CENTER	9	49	62	40
47081208100	CHUGHTAI,WASIM M MD	1	11	62	55
47081215600	CHUDOMELKA,PAT J MD	1	5	62	28
47081215600	CHUDOMELKA,PAT J MD	1	30	62	28
47081225000	CARING FAMILY DENTIST INC	40	19	3	55
47081241800	COLUMBUS GENERAL SURGERY PC	13	2	3	71
47081260700	FREMONT CARE CENTER INC/NYE POINTE	11	87	0	27
47081260732	FREMONT CARE CTR RPT	32	65	3	27
47081262100	NE SURGERY CENTER	9	49	64	55
47081276100	SUTTON COMMUNITY HOME INC	11	87	0	18

Nebraska Medicaid Enrolled Providers

Provider ID	Provider Name	Provider Type	Provider Specialty	Practice Type	County
47081304012	NE SPINE CENTER LLP	13	20	3	28
47081309213	INFECTIOUS DISEASE & EPIDEM ASSOC	13	42	5	28
47081326426	MIDLAND SERVICES LINK, INC	61	26	62	28
47081351800	CRAIG B NELSON DC PC	5	35	3	28
47081359900	FRIEND,PATRICK DC	5	35	62	28
47081364968	FREEMAN PUBLIC SCHOOLS-SP ED ST	68	49	3	34
47081364969	FREEMAN PUBLIC SCHOOLSSP ED OT	69	49	3	34
47081373113	HUSKER REHABILITATION & WELLNESS PC	32	65	3	55
47081374400	JACOBS,MARSHALL L DC	5	35	62	28
47081389126	CHLEBORAD,PAUL (C)	67	62	62	59
47081401200	ATCHISON,JOEL R MD	1	24	64	10
47081426100	DOWD,MICHAEL DDS	40	19	62	55
47081427900	UROLOGY SURGICAL CENTER	9	49	62	55
47081435800	GRETNA PHYSICAL THERAPY PC	32	65	3	77
47081505113	PEDIATRIC PARTNERS LLC	13	37	3	27
47081513000	HODGES,ERIC D DDS	40	19	62	28
47081538926	RENEW COUNSELING PC	13	26	5	79
47081556900	LOUDERBACK DRUG	50	87	8	59
47081557000	BAILEY DRUG INC	50	87	8	72
47081586300	HIEBNER,ROYCE DC	5	35	62	24
47081605200	SEMINARA,JOHN F DDS	40	19	64	28
47081612126	EARLY INTERVENTIONS LLC	13	26	2	77
47081613700	INNOVATIVE PHARMACISTS INC DBA	50	87	8	50
47081630400	GREAT PLAINS SURGERY PC-HOLDREGE	13	2	3	69
47081632913	SURGERY GROUP OF GRAND ISLAND	13	2	2	40
47081633613	FAMILY MEDICINE ASSOCIATES	13	8	3	56
47081642113	CONSULTANTS IN INFECTIOUS DISEASE	13	42	3	55
47081644800	TELLA,MANJULA MD	1	13	64	27
47081657613	WOMENS CENTER OF WESTERN NE	13	16	3	79
47081676200	BEAVER CITY MANOR	11	87	0	33
47081678500	JOHNSON,JEFF DC	5	35	62	55
47081680700	SIMONSON,KRISTINE B DC	5	35	64	28
47081684105	GODFREY CHIROPRACTIC PC	5	35	3	28
47081685307	WESTERN PLAINS FOOT CENTER PC	7	48	3	79
47081685354	WESTERN PLAINS FOOT CTR-DME CROSSOV	62	87	62	79
47081692100	OMAHA MEDICAL SUPPLIES	62	87	62	28
47081700800	BAZYN,DOUGLAS J DC	5	35	64	21
47081703600	KNOLL,GAYLE S DDS	40	19	62	10
47081708900	KOHL,ROD (C)	67	62	62	55
47081722213	NE PULMONARY CRIT CARE & SLEEP SPEC	13	29	3	55
47081727901	COMMUNITY CHIROPRACTIC CLINICS PC	5	35	5	66
47081743400	TEKAMAH RESCUE	61	59	62	11
47081746900	ZORAD,CHRISTINE DC	5	35	62	28
47081749600	HEARING CENTER INC	60	87	62	28
47081772600	FINDLAY,CHARLES B DC	5	35	64	55
47081808326	HANSEN,RUSS LIMHP	13	26	5	55
47081808327	HANSEN,RUSS LIMHP	13	26	5	55
47081832700	MICHAELS MEDICAL INC	62	87	62	55

Nebraska Medicaid Enrolled Providers

Provider ID	Provider Name	Provider Type	Provider Specialty	Practice Type	County
47081834000	PINKERTON,WILLIAM DDS	40	19	62	34
47081840100	ROSE,NANELLEN JO	5	35	64	9
47081908800	FAITH REGIONAL SURGERY CENTER	9	49	62	59
47081915413	HEARTLAND ORTHOPAEDIC & SPORTS MED	13	20	3	27
47082027726	GEHRING,DANA VAUGHN LMHP	13	26	2	28
47082030226	TROY,JOHN FREDERICK (C)	67	62	62	27
47082043200	HOLL,CARY LYNN DC	5	35	64	77
47082043300	BELLE TERRACE	11	87	0	49
47082051868	UNIFIED DISTRICT 1-SP ED ST-02-2001	68	49	3	2
47082051869	UNIFIED DIST 1-SP ED OT-02-2001	69	49	3	2
47082077300	COLUMBUS PHYSICAL THERAPY INC	32	65	3	71
47082082200	DERMATOLOGY SURGERY CTR PCASC	9	49	62	28
47082083213	HEART & HANDS WOMANCARE	13	16	3	55
47082091600	HEARTLAND SURGERY CENTER	9	49	62	10
47082098400	KNAUSS,MICHAEL E DDS	40	19	62	28
47082109600	HACKBART,DARYL L DC	5	35	62	80
47082113700	HORIZON SPINE REHABILITATION	32	65	3	28
47082140500	OMEGA SURGERY CENTERS LLC ASC	9	49	61	28
47082162500	KIRKE,MICHAEL R DDS	40	19	62	28
47082168900	MCCANN CARPENTER,MARSE DDS	40	19	62	50
47082172226	PRENDES LINTEL,MARIA (C)	67	62	62	55
47082189713	DOWNTOWN PHYSICIANS GROUP,PC	13	8	3	55
47082189713	DOWNTOWN PHYSICIANS GROUP,PC	13	11	3	55
47082197400	TESSENDORF,TRAVIS J DC	5	35	62	71
47082205200	GRAND ISLAND IMAGING LLC	12	30	62	40
47082206500	ZIDKO,CHARLES N DDS	40	19	62	8
47082238132	HITCHCOCK CO UNIFD-SP ED PT-44-2001	32	49	3	44
47082238168	HITCHCOCK CO UNIFD-SP ED ST-44-2001	68	49	3	44
47082242300	KUGLER,SCOTT K DDS	40	19	62	24
47082244732	FILLMORE CENTRAL PS-SPED PT-30-0025	32	49	3	30
47082244768	FILLMORE CENTRAL PS-SPED ST-30-0025	68	49	3	30
47082244769	FILLMORE CENTRAL PS-SPED OT-30-0025	69	49	3	30
47082269513	CENTER FOR HEALTH	13	11	3	56
47082290400	FUCHS,NORA	68	64	64	71
47082290460	AUDIO-LOGIC PC (NORA FUCHS)	60	87	64	71
47082303526	BENEFICIAL BEH HLTH SVCS INC	13	26	3	28
47082339300	ANNIN,ARTHUR S MD	1	11	62	55
47082352801	AFFILIATED FOOT CLINICS-MAPLE ST	7	48	3	28
47082352807	AFFILIATED FOOT CLINIC-FREMONT	7	48	3	27
47082366813	MP CC PC	13	29	3	28
47082399313	GLEASON-JANKY EYE PHYSICIANS PC	13	18	3	40
47082405813	FALLBROOK FAMILY HEALTH CENTER,LLC	13	8	2	55
47082426700	WEREMY,JOHN MALLOY	7	48	62	28
47082426754	WEREMY,JOHN MALLOY DPM (DMEPOS)	62	54	61	28
47082440100	MOORE,PATRICK DANIEL DPM	7	48	62	10
47082478126	SAEGER,CATHERINE LIMHP	13	26	5	27
47082499313	YORK PHYSICAL THERAPY INC	32	65	3	93
47082518600	COREY,RUSSELL WAYNE DC	5	35	64	28

Nebraska Medicaid Enrolled Providers

Provider ID	Provider Name	Provider Type	Provider Specialty	Practice Type	County
47082527426	ACTION CAB	61	26	62	40
47082530200	FIELDS,THADIUS RYON DC	5	35	62	88
47082536500	WILD,JOHN A DC	5	35	64	80
47082563701	TOTAL HEALTH CARE	13	8	3	28
47082563703	TOTAL HEALTHCARE ASSOCIATES	13	8	3	28
47082587826	JORDEN,CAROLE AB	13	26	2	28
47082635000	HERGENRADER,ALAN L DDS	40	19	62	55
47082635800	EYE PHYSICIANS PC-ALBION	6	87	3	6
47082635801	EYE PHYSICIANS PC-FULLERTON	6	87	3	63
47082635802	EYE PHYSICIANS PC-NELIGH	6	87	3	2
47082635803	EYE PHYSICIANS PC-NORFOLK	6	87	3	59
47082635804	EYE PHYSICIANS PC-COLUMBUS	6	87	3	71
47082635806	EYE PHYSICIANS PC-DAVID CITY	6	87	3	12
47082635807	EYE PHYSICIANS PC-MADISON	6	87	3	59
47082635809	EYE PHYSICIANS PC-SCHUYLER	13	18	3	19
47082635811	EYE PHYSICIANS PC-DAVID CITY	13	18	3	12
47082635812	EYE PHYSICIANS PC-ALBION	13	18	3	6
47082635813	EYE PHYSICIANS PC-COLUMBUS	13	18	3	71
47082635814	EYE PHYSICIANS PC-NELIGH	13	18	3	2
47082635818	EYE PHYSICIANS PC-NORFOLK	13	18	3	59
47082641400	MELKUS,DANIEL JOHN	1	30	62	59
47082662700	LEWIS,JACK K MD	1	11	64	28
47082696300	PROFFITT,ROBERT S MD	1	18	62	40
47082696900	NEBRASKA HAND & SHOULDER INST PC	13	20	3	40
47082706800	SPEC SHOPPE INC	66	87	62	55
47082737800	STACEY,RICHARD A DDS	40	19	62	77
47082763500	BROOKESTONE VILLAGE INC	11	87	61	28
47082765800	BLUMENSTOCK,BRADLEY J OD	6	87	64	45
47082778900	HEARTLAND CHIROPRACTIC CLNC PC	5	35	3	77
47082787500	STEFFEN DRUG INC	50	87	8	14
47082796100	PETERS,JOHN D MD	1	18	62	28
47082798202	BAHNER,CAMMY	60	87	35	28
47082798203	BAHNER,CAMMY	68	64	33	28
47082826910	MIDWEST MINOR MED W CTR RD	13	67	3	28
47082826912	MIDWEST MINOR MEDICAL PC -84TH ST	13	67	3	28
47082826913	MIDWEST MINOR MED PC-WEST DODGE	13	67	3	28
47082845900	LIEBENTRITT,MICHAEL E DDS	40	19	62	77
47082845901	LIEBENTRITT,MATTHEW M DDS	40	19	62	77
47082854000	YOUNG,MARK R MD	1	18	62	56
47082905500	SOUTH CENTRAL CHIROPRACTIC PC	5	35	3	18
47082908000	BARONE,EUGENE J	1	8	62	28
47082917826	GORJI,THOMAS	13	26	3	55
47082926500	ROSENAU,HAROLD E DDS	40	19	62	93
47082958926	MONTOYA,HELEN M (C)	67	62	62	55
47082977000	BRAINARD,TROY G	5	35	62	27
47082985400	SKAFF,MATTHEW D	5	35	62	28
47083034501	VERDIGRE PHARMACY	50	87	8	54
47083034502	SPENCER PHARMACY	50	87	8	8

Nebraska Medicaid Enrolled Providers

Provider ID	Provider Name	Provider Type	Provider Specialty	Practice Type	County
47083034503	BLOOMFIELD PHARMACY	50	87	8	54
47083066226	ABH ADDICTION & BEH HLTH SVCS	13	26	3	28
47083066227	ABH ADDICTION & BEH HLTH SVCS-TGH	81	26	62	28
47083066228	ABH ADDICTION & BEH HLTH SVCS	13	26	3	28
47083066230	ABH ADDICTION & BEH HLTH SVCS	13	26	3	28
47083087100	REGENCY FAMILY DENTAL CARE PC	40	19	3	59
47083097400	LASHLEY,BENJAMIN A DDS	40	19	62	56
47083102800	RAJ,NIRMAL AROGYASWAMI MD	1	8	62	28
47083119300	MIDWEST EYE SURGERY CENTER LLC	9	49	62	28
47083125926	APEX FOSTER CARE INC-TFC	80	26	62	28
47083125927	APEX FOSTER CARE INC-OP	13	26	3	28
47083159100	SPEECE,BRETT ROY DC	5	35	62	30
47083161300	ADVANCED MEDICAL IMAGING LLC	13	30	3	55
47083161400	KEARNEY IMAGING CENTER LLC	13	30	64	10
47083165926	GOOD LIFE COUNSELING & SUPPORT	13	26	3	59
47083176426	OGALLALA COUNSELING PC	13	26	3	51
47083181700	WESTROADS MED GRP PC PLATTSMOUTH	13	11	3	13
47083181711	WESTROADS MEDICAL GROUP PC-INT MED	13	11	3	28
47083181713	WESTROADS MEDICAL GROUP PC	13	46	3	28
47083202100	STEG,ROBERT E MD	1	13	62	28
47083207100	BROWN CHIROPRACTIC OFFICE PC	5	35	62	79
47083207826	GREAT PLAINS COUNSELING CENTER	13	26	3	77
47083213100	FILLEY,RITA L	5	35	62	28
47083223168	DILLER-ODELL PS-SP ED ST-34-0100	68	49	3	34
47083223169	DILLER-ODELL PS-SP ED OT-34-0100	69	49	3	34
47083236432	SO CENTRAL NE UNIF #5-PT-65-2005	32	49	3	18
47083236468	SO CENTRAL NE UNIF #5-ST-65-2005	68	49	3	18
47083236469	SO CENTRAL NE UNIF #5-OT-65-2005	69	49	3	18
47083245432	HIGH PLAINS COMM SCHOOL 72-0075	32	49	3	72
47083245468	HIGH PLAINS COMM SCHOOL 72-0075	68	49	3	72
47083245469	HIGH PLAINS COMM SCHOOL 72-0075	69	49	3	72
47083252232	BRUNING-DAVENPORT UNIF-PT-85-2001	32	49	3	85
47083252268	BRUNING-DAVENPORT UNIF-ST-85-2001	68	49	3	85
47083252269	BRUNING-DAVENPORT UNIF-OT-85-2001	69	49	3	85
47083263800	MONUMENT SMILES PC	40	19	3	79
47083277600	OVERLAND TRAILS RENAL CR GRP LLC	10	68	0	10
47083281126	PATHFINDER SUPPORT SERVICES INC-IOP	13	26	3	27
47083295526	WALL,LORI LUNDQUIST (C)	67	62	62	55
47083306026	SEDLACEK,CAROLINE (C)	67	62	62	28
47083307200	PARKS,SANDRA L MD	1	8	62	34
47083309600	STORMBERG,SCOTT M	40	19	63	28
47083316300	ZYSSET,MONTE K DDS	40	19	62	55
47083316502	MOHATT,KAREN SHARER (C)	67	62	33	55
47083316526	SOUTHPOINTE FAMILY RESOURCE CTR PC	13	26	3	55
47083321900	JEPPESEN,MICAH T	40	19	64	77
47083330800	CHEREK FAMILY DENTAL	40	19	64	28
47083352000	MIDWEST CARDIOLOGY PC	13	6	3	28
47083379326	CLYNE,DIANNA MD	1	26	62	55

Nebraska Medicaid Enrolled Providers

Provider ID	Provider Name	Provider Type	Provider Specialty	Practice Type	County
47083385800	BOND,SHARON MD	1	7	62	10
47083397900	ADVANCED CARDIOVASCULAR CARE PC	13	6	3	28
47083406326	WAGNER,MARYSA LMHP	13	26	3	28
47083423626	GOODMAN & ASSOCIATES PC	13	26	3	28
47083425413	NORTHRUP INTERNAL MEDICINE	13	11	5	55
47083430200	BERTRAND HEALTH CLINIC	13	8	2	69
47083434300	LAKESIDE EAR,NOSE,THROAT PHYSICIANS	13	4	3	28
47083436600	HASTINGS LASER & EYE SURGERY CTR	9	49	63	1
47083450613	FAMILY MEDICAL CENTER,PC	13	8	3	51
47083454608	RIOS,ELVIRA MD PC	13	8	3	28
47083456200	ROBERT BURROWS DDS LLC	40	19	2	90
47083457400	STAR CITY SURGICAL PC	13	2	3	55
47083461000	PAPILLION FAMILY MEDICINE PC	13	8	3	77
47083467700	STADLER,ANDREW P	40	19	62	71
47083491200	ADAMS OPTICAL FASHIONS	66	87	62	34
47083518300	EAST CENTRAL DISTRICT HEALTH DEPT	13	16	3	71
47083534700	CERVENY,JOHN A DC	5	35	62	1
47083536500	VISIONARY OPTICIANS INC	6	87	3	28
47083547000	HEARTLAND CHIRPORACTIC CENTER PC	5	35	62	10
47083549826	BEHAVEN DAY CENTER-DAY TX	77	26	62	28
47083557900	MILKWORKS-DME	62	87	62	55
47083557901	MILKWORKS-LACTATION MANAGEMENT	13	1	3	55
47083564200	GOLD,KURT V MD PC	1	25	64	28
47083570100	OMAHA VASCULAR SPECIALISTS,LLC	13	23	5	28
47083586900	NE ORTHOTIC & PROSTHETIC SVCS INC	62	87	62	55
47083586901	NE ORTHOTICS & PROSTHETICS SVCS INC	62	87	62	40
47083586902	NEBRASKA ORTHOTIC & PROSTHETIC SVC	62	87	62	1
47083587200	ULFFERS,MICHAEL W	40	19	62	72
47083596200	SPANEL,KENNETH A	40	19	62	28
47083601300	ORTMAN,JAMES V	1	11	62	28
47083617826	DELAET,THEODORE (C)	67	62	62	28
47083652200	MILFORD VALU-RITE PHARMACY	50	87	8	80
47083655807	CAPITAL FOOT CENTER INC	7	48	3	55
47083662100	MIDWEST URGENT CARE	13	8	5	28
47083692026	GOEDE,MARIA LMHP	13	26	3	28
47083699300	ARNE MATTSON SHOES	62	87	62	28
47083703326	KELLER,WILLIAM (C)	67	62	62	55
47083709300	WASSERBURGER,STEVEN LEE	6	87	62	79
47083735000	RAMOS,DOUGLAS JAN	1	24	62	28
47083736600	COUNTRY CLINICS,PC	13	8	3	6
47083736613	COUNTRY CLINICS,PC	13	8	3	6
47083739350	BURWELL PHARMACY LLC	50	87	8	36
47083743700	MATHEWS FAMILY CHIROPRACTIC	5	35	3	29
47083745900	MOTA,MARIO C	1	18	63	55
47083768800	VALENTINE MEDICAL CLINIC LLC	13	8	3	16
47083782500	GRANGE,JANET	1	2	62	77
47083791626	OPTIONS IN PSYCHOLOGY,LLC	13	26	3	79
47083804300	HOHMAN,DOUGLAS M	40	19	62	69

Nebraska Medicaid Enrolled Providers

Provider ID	Provider Name	Provider Type	Provider Specialty	Practice Type	County
47083804301	HOHMAN,DOUGLAS M	40	19	62	69
47083811213	THE WELLNESS PLACE,PC	13	8	3	77
47083815300	BLUM,DAVID J	5	35	62	28
47083836226	HICKS,SANDRA PLMHP	13	26	5	55
47083852100	DOTSON,RANDALL W	1	18	64	55
47083890800	BURWELL FAMILY PRACTICE PC NON RHC	1	8	3	36
47083890820	BURWELL FAMILY PRACTICE IRHC	20	70	3	36
47083890826	HOLMQUIST,HUGH MD	1	26	62	36
47083895000	SCHROCK,SAMUEL LAWRENCE	5	35	62	10
47083900200	REAGAN,KEVIN P	1	11	62	28
47083904100	PANNETON,MARK J	40	19	64	77
47083917526	SIGMA TREATMENT FOSTER CARE	80	26	62	28
47083925600	GUENTHER,BRIAN F	5	35	62	28
47083948700	ALLIED CHIROPRACTIC & ASSOC LLC	5	35	3	28
47083984000	NE EYE INSTITUTE/DBA SUPERIOR OPT	6	87	3	55
47084040132	BRYAN,NANCY A	32	65	62	17
47084043032	THAYER CENTRAL COMM-SPED PT-85-2002	32	49	3	85
47084043068	THAYER CENTRAL COMM-SPED ST-85-2002	68	49	3	85
47084043069	THAYER CENTRAL COMM-SPED OT-85-2002	69	49	3	85
47084050200	DONALD J EDIGAR & ASSOCIATES PC	6	87	3	55
47084054700	BOGGS,TODD W	5	35	62	79
47084079300	SCHUFELDT,LAWRENCE H	5	35	64	56
47084081600	ANDERSON,COREY R	5	35	62	40
47084096126	CENTER FOR HOLISTIC DEVELOPMENT	13	26	3	28
47084109526	FAMILY SKILL BUILDING SERVICE-PSYCH	13	26	3	56
47084123332	MID-NEBRASKA PHYS THER & SPORTS CTR	32	65	2	56
47084125026	ORR PSYCHOTHERAPY RESOURCES	13	26	3	55
47084128500	CRETE AREA MEDICAL CENTER	10	66	0	76
47084128512	CRETE AREA MEDICAL CENTER-NON PRHC	12	8	1	77
47084128513	WILBER MEDICAL CLINIC	12	8	1	76
47084139713	FITZPATRICK ENT CLINIC PC	13	4	3	56
47084144100	BUMGARDNER,KORY L	40	19	62	1
47084147000	FENDER,DEREK	40	19	62	28
47084162100	FLEHARTY,SHANE	5	35	62	55
47084202100	KEMP FAMILY CHIROPRACTIC	5	35	62	42
47084203426	APEX THERAPY SERVICES,LLC	13	26	5	59
47084218400	OMAHA EYE & LASER INSTITUTE INC	13	18	3	28
47084218401	OMAHA EYE & LASER INSTITUTE INC	6	87	3	28
47084229332	PHYSICAL THERAPY CENTER PC	32	65	3	55
47084235362	SPECTRUM MEDICAL EQUIPMENT	62	87	62	28
47084238200	WESSLING,J BRIAN	40	19	62	12
47084257700	DARIN L KOTIL DDS PC	40	19	3	28
47084263700	BURGHER,LUKE W	40	19	62	55
47084284026	GOODMAN,MICHAEL MD	1	26	62	28
47084284368	WEST BOYD SCHOOL DISTRICT 08-0050	68	49	3	8
47084284369	WEST BOYD SCHOOL DIST SP ED 08-0050	69	49	3	8
47084287400	NO FRILLS PHARMACY, LLC	50	87	8	77
47084287401	U-SAVE PHARMACY	50	87	8	28

Nebraska Medicaid Enrolled Providers

Provider ID	Provider Name	Provider Type	Provider Specialty	Practice Type	County
47084287402	NO FRILLS PHARMACY, LLC	50	87	9	89
47084296200	MIDWEST SURGICAL ASSOCIATES	13	2	3	28
47084309400	BELLWOOD RURAL FIRE DEPARTMENT	61	59	62	12
47084312200	SARPY COUNTY OB-GYN PC	13	16	3	77
47084315768	CROSS COUNTY COMM-SP ED ST-72-0015	68	49	3	72
47084317800	SEE THE TRAINER	62	87	62	28
47084331240	PIPER DENTAL CLINIC PC	40	19	2	46
47084339200	ENDOCRINOLOGY OF LINCOLN, LLC	13	11	3	55
47084339200	ENDOCRINOLOGY OF LINCOLN, LLC	13	38	3	55
47084348726	JONES,FAITH LIMHP	13	26	5	55
47084379362	ORTHO SOURCE,INC.	62	87	62	28
47084387513	NORTHEAST NEBRASKA CARDIOLOGY CONS.	13	6	3	59
47084392868	SPEECH LANGUAGE & LEARNING PLACE	68	87	3	1
47084393900	DONALD E BURGE MD PC	13	8	3	55
47084420400	FOCUS RESPIRATORY,INC.	62	87	62	28
47084453700	HAMILTON,SCOTT	40	19	62	55
47084476300	HINZE,TODD STEVEN	5	35	62	73
47084491700	POMAJZL,R L	5	35	64	40
47084496100	BRYANLGH HEART INSTITUTE	13	6	3	55
47084496100	BRYANLGH HEART INSTITUTE	13	33	3	55
47084498500	JOHNSTON,MARK	1	18	62	28
47084501200	ANDERSON PHARMACY	50	87	8	88
47084506100	BADEJO,ADELEKE E	1	14	62	10
47084511200	THE REJUVENATION CENTER	13	1	2	28
47084511200	THE REJUVENATION CENTER	13	8	2	28
47084512300	SLOAN,STEWART E	1	34	62	59
47084512301	SLOAN,STEWART E	1	34	62	59
47084517200	GEORGETOWN MEDICAL	13	11	3	28
47084519500	STESKAL,RICHARD CHAD	5	35	64	28
47084521900	WILSON,TROY EUGENE	5	35	62	1
47084540826	ALL SEASONS COUNSELING CTR,LLC	13	26	3	73
47084568526	HELEMS COUNSELING CONSULTING	13	26	5	28
47084587800	HUNZEKER,CADE	40	19	62	28
47084595513	ORTHO WEST,PC	13	20	3	28
47084602300	MINATARE VOL FIRE DEPT	61	59	62	79
47084610626	EASLEY,ELIZABETH	13	26	3	28
47084616600	NEW WEST SPORTS MED & ORTHO SURG PC	13	20	3	10
47084623000	NADEN PHARMACY INC	50	87	8	31
47084629926	UCHEAGWU,GREGORY LMHP	13	26	5	28
47084631500	HEARTLAND EMERGICARE PC	13	67	3	28
47084643200	STEVENS MEDICAL CLINIC PC	13	8	3	88
47084645300	FERRY,JOHN J	1	10	62	28
47084646300	WILBER CHIROPRACTIC, PC	5	35	3	76
47084647426	CAPITAL CITY COUNSELING	13	26	2	55
47085691100	PADULA,MARJORIE	67	13	62	28
47086209301	MEYER,CONNIE	68	87	32	28
47086417301	ARNOLD,BRUCE	1	1	33	0
47086639900	MCQUISTEN,BETH	15	43	31	0

Nebraska Medicaid Enrolled Providers

Provider ID	Provider Name	Provider Type	Provider Specialty	Practice Type	County
47086878400	ELTON,HEATHER A	5	35	62	55
47087414700	MIDTOWN EYECARE	6	87	3	28
47087547412	FILIPS EYE CLINIC PC	6	87	3	54
47087547413	FILIPS EYE CLINIC PC	6	87	3	14
47087711900	LOC SURGERY CENTER	9	49	62	55
47088146800	SHRESTHA,ARCHANA	1	70	31	0
47089249100	WEBER,STEVEN	40	19	62	55
47090802800	PETERSON,TEHIA	68	49	33	28
47090802805	PETERSON,TEHIA	68	87	33	28
47090802810	PETERSON,TEHIA	68	87	33	55
47092036600	BUCHER,DAWN	29	8	35	0
47094101800	ACE,KERRY	2	37	31	0
47096316700	TOLLEFSON,BRIAN	1	1	31	71
47096316701	TOLLEFSON,BRIAN	1	8	31	67
47096587200	MILLER,ROBERT	1	8	31	67
47096587202	MILLER,ROERT A	1	1	31	34
47096587203	MILLER,ROBERT A	1	1	31	71
47096587205	MILLER,ROBERT	1	67	33	55
47096733301	CHRISTENSEN,ROCHELLE M	1	16	32	0
47098015000	KIM,SAMUEL	1	13	33	79
47102387700	KELMENSON,CYNTHIA	1	37	33	0
47102920700	FALK,TERRY L	1	1	31	0
47104660500	HUNSTAD,DAVID	1	37	35	0
47108291901	BURT,JENNIFER (C)	67	62	33	28
47108291902	BURTH,JENNIFER (C)	67	62	33	55
47108291903	BURT,JENNIFER (C)	67	62	31	28
47108291904	BURT,JENNIFER (C)	67	62	33	28
47111641500	SCHLEKEWAY,JULIA	32	65	31	0
47115008900	FORSTER,EUGENA M	29	91	33	55
47115008901	FOSTER,EUGENA M	29	91	33	55
47115008902	FOSTER,EUGENA	29	16	33	55
47115794700	WELCH,PAUL C	1	16	33	71
47117212100	OMANN,NICOLE	1	37	31	0
47125812502	GANESAN,PALVANNANATHAN	1	29	33	28
47125812503	GANESAN,PALVANNANATHAN	1	29	33	0
47125812504	GANESAN,PALVANNANATHAN	1	29	33	28
47125812505	GANESAN,PALVANNANATHAN	1	29	33	28
47125812511	GANESAN,PALVANNANATHAN	1	29	33	28
47133337600	SAVCENKO,VLADIMIR	1	30	35	0
47136077300	THOMPSON,HERBERT STANLEY	1	18	31	0
47145437000	MADAAN,VISHAL MD	1	26	33	28
47146819900	OLSON,LARRY	68	64	33	0
47150011200	HERGOTT,LAWRENCE	1	70	31	0
47150973604	BANGSUND,KATHY	69	74	33	55
47150973606	BANGSUND,KATHY	69	74	33	55
47150973607	BANGSUND,KATHY	69	74	33	28
47152866800	CARLSON,DOUGLAS J	1	17	32	0
47154189800	TASHJIAN,JOSEPH H MD	1	30	35	0

Nebraska Medicaid Enrolled Providers

Provider ID	Provider Name	Provider Type	Provider Specialty	Practice Type	County
47154292100	KNORR,JOHN	15	43	31	0
47154511401	JANECZKO,LINDA	32	65	33	28
47156052800	GLAESEMANN,JOYCE	32	49	33	55
47156052812	GLAESEMANN,JOYCE	32	65	33	55
47156222800	MICHAELIS,GERALD	5	35	33	73
47156792601	POSCH,THOMAS	1	30	32	0
47156792602	POSCH,THOMAS	1	30	31	0
47156792603	POSCH,THOMAS	1	30	31	0
47162252800	ORMAND,JOANN E	1	8	31	0
47164041100	SHAFFER,ELIZABETH	1	37	33	0
47164041101	SHAFFER,ELIZABETH M	1	30	33	0
47164226700	KNOEDLER,JOHN P JR MD	1	30	35	0
47166383601	COVEY,DAVID	40	19	33	55
47166646600	HOPPE,KURTIS	1	25	31	28
47166646601	HOPPE,KURTIS	1	13	35	28
47168276600	CARLSON,BLAKE A MD	1	30	35	0
47168657200	BENDEL,ANNE	1	37	31	0
47168927703	ECKLUND,SCOTT MD	1	1	33	0
47174239700	STEINKE,JAY	15	43	31	0
47174239701	STEINKE,JAY	15	43	31	0
47174522802	BOETTCHER,TAMRA	29	8	35	82
47174522803	BOETTCHER,TAMRA	29	91	35	71
47178273100	PETERSON,KRISTIN	1	37	31	0
47180117700	MORTINSEN,JAMES	15	5	33	0
47182678901	BERGER,MARK W	1	30	33	0
47182880200	LEONARD,PAUL A	15	5	31	0
47184111602	BURCHFIELD,SAMUEL	1	1	31	71
47184574200	EATON,D BRUCE	1	11	33	0
47184574202	EATON,DAVID	1	11	33	0
47184622100	HENNEN,WAYNE	32	87	33	0
47184938300	VANKEULEN,SCOTT	1	67	31	0
47190122402	PARTINGTON,MICHAEL	1	37	31	0
47190274100	LARSON,JESSICA	32	65	33	78
47190751500	BALDWIN,MATTHEW T MD	1	30	35	0
47194258300	BARAGA,JOSEPH J MD	1	30	35	0
47198203601	CAMENZIND,MARYLOU	5	35	33	27
47202358600	CRABTREE,ERIC	15	5	33	0
47204877600	SHEEHAN,LAUREN	69	74	33	55
47204877602	SHEEHAN,LAUREN	69	74	31	55
47208723300	DEMARIS,JOEL	32	65	35	10
47215415900	USELMAN,SONJA	1	8	31	67
47215415901	USELMAN,SONJA	1	1	31	45
47217062401	LEVITSKI-HEIKKILA,TERESA	1	44	35	34
47217062407	LEVITSKI-HEIKKILA,TERESA	1	44	35	74
47217062432	LEVITSKI-HEIKKILA,TERESA	1	44	35	93
47217062433	LEVITSKI-HEIKKILA,TERESA	1	44	35	55
47217062434	HEIKKILA,TEREAS	1	44	35	93
47217963500	SANFORD,MATTHEW	1	30	35	0

Nebraska Medicaid Enrolled Providers

Provider ID	Provider Name	Provider Type	Provider Specialty	Practice Type	County
47223096602	LONGLEY,MICHAEL C	1	20	33	28
47227923000	DURAKOVIC,MUHAMED	1	1	31	0
47227923100	DURAKOVIC,AZRA	1	1	31	0
47240079805	WALSH,LOIS	30	87	31	0
47241988600	TORRES-RUSSOTTO,DIEGO	1	13	33	28
47244715100	DOYLE,WILLIAM	1	1	33	0
47246100403	FILIPI,CHARLES J	1	1	33	28
47248041600	RENTERIA,PATRICIA LIMHP	39	26	35	28
47248041602	RENTERIA,PATRICIA LMHP	36	26	36	28
47248427402	GRABOW,JUDITH	29	26	32	55
47248427403	GRABO,JUDY	29	26	33	55
47248467102	COPENHAVER,JOHN W JR	1	30	35	0
47256498700	BRETZMAN,PETER A	1	30	33	0
47258097600	FLAHERTY,MAUREEN A - CRNA	15	43	33	28
47258223401	KISPERT,DAVID B MD	1	30	35	0
47260336700	RUSTAD,DAVID	1	37	33	0
47260792000	WILSON,MARTHA LMHP	36	26	35	28
47260792001	WILSON,MARTHA LMHP	36	26	35	77
47260792002	WILSON,MARTHA LMHP	36	26	33	77
47260792004	WILSON,MARTHA LMHP	36	26	33	27
47260792005	WILSON,MARTHA LMHP	36	26	33	28
47260792006	WILSON,MARTHA LMHP	36	26	33	28
47264356400	DEMARS,PATRICK	15	43	31	0
47268100600	OLESON,KRISTINE S MD	1	25	31	28
47268259500	WALDING,REBECCA	29	8	33	0
47268259501	WALDING,REBECCA	29	8	33	0
47268324100	WANDERSCHEID,KATHERINE	29	91	33	0
47270119601	SPRIK,CALVIN	1	18	33	59
47270119602	SPRIK,CALVIN	1	18	33	45
47270234700	KENNEDY,MIKE	15	43	33	0
47270436301	GEIS,MICHAEL	1	22	35	0
47270504900	DRAKE,D GORDON	1	30	35	0
47270873001	MALTERS,PATRICIA	1	1	31	0
47274334200	WIESE,DON	1	30	35	0
47274629200	BOGLE,JINA	29	2	35	28
47278018400	OLSON,AARON	1	37	33	0
47278873200	CHUY,ADOLFO	1	30	33	0
47280425100	WILLIAMS,GEORGE (C)	67	62	33	27
47280425104	WILLIAMS,GEORGE (C)	67	62	33	55
47280425105	WILLIAMS,GEORGE E (C)	67	62	35	55
47280425108	WILLIAMS,GEORGE E (C)	67	62	33	55
47280537501	SHIPP,JULIA	68	49	33	28
47282044103	BERAN,JENNIFER	32	65	33	28
47282157900	GROOS,JENNIFER	1	37	31	0
47282404900	DREYER,ANDREW	40	19	33	28
47282421200	GALLAGHER,J CHRISTOPHER	1	11	35	28
47282421201	GALLAGHER,J CHRISTOPHER	1	11	35	28
47282421202	GALLAGHER,J CHRISTOPHER	1	16	35	28

Nebraska Medicaid Enrolled Providers

Provider ID	Provider Name	Provider Type	Provider Specialty	Practice Type	County
47282612401	CHRISTENSEN,DIANE	69	74	33	80
47282991500	KRABBENHOFT,PAUL L	1	25	31	55
47284055213	HASKELL,SUSAN	68	49	33	52
47284055216	HASKELL,SUSAN	68	49	33	9
47284424500	FORBES,ROBERT J	1	30	33	28
47284424502	FORBES,ROBERT J	1	30	33	28
47284424503	FORBES,ROBERT	1	1	33	0
47284424504	FORBES,ROBERT	1	30	33	28
47284424505	FORBES,ROBERT	1	30	33	78
47284424507	FORBES,ROBERT J	1	30	33	0
47284424508	FORBES,ROBERT	1	30	33	28
47284424509	FORBES,ROBERT	1	30	33	10
47286011300	HAGEN,ERIC	1	37	31	0
47290234000	FELTOVICH,HELEN	1	16	31	0
47290643600	LIEBSCH,GARY E	15	5	35	28
47290899101	PEARSON,BECKY	32	65	33	21
47292198300	WALSH,REBECCA	68	87	33	0
47292198301	WALSH,REBECCA	68	87	33	0
47292930100	ESSER-FARMER,JOAN M	68	87	33	55
47294101800	HAUNG,ROBERT	1	11	31	0
47294627500	MALONE,MATTHEW DO	2	26	31	0
47296051600	STABEN,JESSICA	15	43	35	28
47296445601	PHAM,SCOTT	1	6	33	0
47296547300	JOHNSON,SCOTT	5	35	33	23
47296547301	JOHNSON,SCOTT	5	35	33	81
47296968600	KLEVE,KRISTINE	32	49	33	26
47296968601	ZENK,KRISTEN	32	49	33	90
47296968604	KLEVE,KRISTINE	32	65	33	0
47296968605	KLEVE,KRISTINE	32	49	33	87
47296968607	KLEVE,KRISTINE	69	49	33	22
47298156400	GRAUPMAN,PATRICK	1	37	31	0
47298384400	MCEVOY,CHRISTOPHER	1	37	35	28
47298384401	MCEVOY,CHRISTOPHER	1	37	31	28
47298384402	MCEVOY,CHRISTOPHER	1	37	31	28
47298384403	MCEVOY,CHRISTOPHER	1	37	33	28
47298384404	MCEVOY,CHRISTOPHER	1	37	31	28
47298384405	MCEVOY,CHRISTOPHER	1	37	31	28
47298384406	MCEVOY,CHRISTOPHER	1	37	33	28
47298384407	MCEVOY,CHRISTOPHER C	1	37	31	28
47298641500	HANSON,MCKENZIE	1	8	33	0
47298641500	HANSON,MCKENZIE	1	11	33	0
47298641500	HANSON,MCKENZIE	1	37	33	0
47298960600	KEBRIAEI,AMY	40	19	33	28
47298960601	KEBRIAEI,AMY	40	19	33	28
47298960602	KEBRIAEI,AMY	40	19	35	28
47298960603	KEBRIAEI,AMY	40	19	33	28
47298960604	KEBRIAEI,AMY	40	19	35	28
47298960605	KEBRAIAEI,AMY	40	19	33	28

Nebraska Medicaid Enrolled Providers

Provider ID	Provider Name	Provider Type	Provider Specialty	Practice Type	County
47302997600	HAAS,TARA	1	16	33	0
47313558500	WAGNER,KAYELYN	1	37	33	0
47328343700	RINGHEIN,MARILYN	15	43	31	40
47330023601	BARJENBRUCH,KAY	15	43	33	28
47334087600	SELJESKOG,EDWARD L	1	14	33	0
47334685704	BEAN,DAVID W	1	26	31	0
47336644601	CUTSHALL,RICHARD	1	30	33	56
47336892600	YARNS,ROGER LMHP	36	26	33	89
47336892604	YARNS,ROGER LMHP	36	26	35	28
47336892605	YARNS,ROGER LIMHP	39	26	35	28
47350135902	LANDMARK,JAMES	1	22	35	28
47352852200	LANDMARK,SANDRA J	15	5	33	28
47354056700	GOLDIE,CAROL CSW	44	80	35	28
47354374501	ENKE,CHARLES	1	32	35	28
47354374503	ENKE,CHARLES A	1	30	31	0
47354374503	ENKE,CHARLES A	1	32	31	0
47354374504	ENKE,CHARLES	1	32	33	28
47354649101	LETRUD,JUDITH O	32	65	33	59
47354649102	LETRUD,JUDY	32	49	35	20
47354649110	LETRUD,JUDITH	32	49	33	22
47354788007	HAMILTON,ANN LMHP	36	26	33	55
47354788008	HAMILTON,ANN LMHP	36	26	31	55
47354923701	KYLLO,JENNIFER	1	37	31	0
47356112600	WALKER,RICHARD	1	70	31	0
47356199301	CASPERS,JOHN M	1	30	33	0
47360783705	KREMEN,MARK MD	1	26	35	28
47360783707	KREMEN,MARK MD	1	26	35	28
47360783708	KREMEN,MARK MD	1	26	35	28
47360783709	KREMEN,MARK MD	1	26	33	28
47360783711	KREMEN,MARK MD	1	26	35	0
47360783713	KREMEN,MARK MD	1	26	35	77
47360783715	KREMEN,MARK MD	1	26	33	28
47360783716	KREMEN,MARK MD	1	26	35	28
47360783717	KREMEN,MARK MD	1	26	35	28
47360783718	KREMEN,MARK MD	1	26	35	28
47364102502	OZOLINS,ANDREW	1	37	31	0
47364458800	BEEKMAN,MICHELE RN	30	26	31	55
47364948003	MUTHS,CYNTHIA	1	16	33	28
47366688500	WILKE,MARK STEVEN	1	22	33	0
47368944303	SCHERMANN,MARY	1	8	32	0
47370377700	VALENTE,ROBERT M	1	46	33	55
47372624900	POWERS,GERALYN	29	91	35	40
47372636202	PLACKNER,SARA S	1	8	31	0
47372983600	SIMMONS,MATTHEW	1	13	32	0
47378036201	CARLSON,MARK	1	8	31	0
47378036206	CAROLSON,MARK	1	11	33	0
47378366900	SHERMAN,STEPHANIE LMHP	36	26	35	55
47378989602	STUTSON,MARY	28	90	33	0

Nebraska Medicaid Enrolled Providers

Provider ID	Provider Name	Provider Type	Provider Specialty	Practice Type	County
47380527800	HOWDEN,CINDY LMHP	36	26	35	55
47382091400	HEGG,JULIE	15	43	31	0
47382577200	PARDE,ANDREA K	15	5	33	55
47384533402	JOHNSON,JEFFREY A	1	1	31	27
47390343900	WAWERS,LEA LMHP	36	26	33	55
47396232600	CALLAHAN,JENNIFER	15	43	33	0
47398526200	STERNHAGEN,MARY LMHP	36	26	33	0
47402134900	HAUGEN,KIMBERLY (C)	67	62	35	28
47402134902	HAUGEN,KIMBERLY (C)	67	62	31	28
47402134904	HAUGEN,KIM (C)	67	62	31	28
47402134905	HAUGEN,KIMBERLY (C)	67	62	35	28
47402134906	HAUGEN,KIMBERLY (C)	67	62	31	28
47402134908	HAUGEN,KIMBERLY (C)	67	62	35	28
47402995700	WOLD,PETER B	1	30	35	0
47404042406	SMITH,STEPHEN	1	1	35	59
47404133302	ELLINGSON,JASON L	15	43	31	0
47404133304	ELLINGSON,JASON	15	43	33	0
47404133305	ELLINGSON,JASON	15	43	33	0
47404405400	KRONBACH,JENNIFER	29	1	31	0
47404405401	KRONBACH,JENNIFER	29	34	33	0
47404405401	KRONBACH,JENNIFER	29	37	33	0
47406050303	SAUER,TODD M	1	1	31	34
47406050306	SAUER,TODD M	1	8	33	28
47406050307	SAUER,TODD	1	8	33	28
47406050308	SAUER,TODD	1	67	33	28
47406050310	SAUER,TODD	1	1	33	28
47406050315	SAUER,TODD	1	1	33	28
47408002200	RODKE,STEPHANIE	68	49	33	28
47408002201	RODKE,STEPHANIE	68	87	33	71
47408987500	MOOS,MELISSA	32	49	33	18
47408987501	MOOS,MELISSA	32	65	33	1
47408990202	DEVELDER,ELIZABETH	68	49	33	22
47411071700	ALBRECHT,LINDSEY	68	49	33	2
47411071701	ALBRECHT,LINDSEY	68	49	33	2
47411071702	ALBRECHT,LINDSEY	68	49	33	92
47411071703	ALBRECHT,LINDSEY	68	49	33	84
47411071704	ALBRECHT,LINDSEY	68	49	33	70
47411071706	ALBRECHT,LINDSEY	68	49	33	70
47411071707	ALBRECHT,LINDSEY	68	49	33	70
47411071709	ALBRECHT,LINDSEY	68	49	33	59
47411071710	ALBRECHT,LINDSEY	68	49	33	59
47411071711	ALBRECHT,LINDSEY	68	49	33	59
47411071712	ALBRECHT,LINDSEY	68	49	33	59
47411071713	ALBRECHT,LINDSEY	68	49	33	45
47411071714	ALBRECHT,LINDSEY	68	49	33	45
47411071715	ALBRECHT,LINDSEY	68	49	33	45
47411071716	ALBRECHT,LINDSEY	68	49	33	45
47411071717	ALBRECHT,LINDSEY	68	49	33	45

Nebraska Medicaid Enrolled Providers

Provider ID	Provider Name	Provider Type	Provider Specialty	Practice Type	County
47411071718	ALBRECHT,LINDSEY	68	49	33	8
47411071720	ALBRECHT,LINDSEY	68	49	33	8
47411071721	ALBRECHT,LINDSEY	68	49	33	2
47411292900	REITSMA,JENIFER	29	13	33	0
47411292900	REITSMA,JENIFER	29	37	33	0
47411292900	REITSMA,JENIFER	29	38	33	0
47413181100	MARLOW,ANDREW LMHP	36	26	36	28
47413181101	MARLOW,ANDREW LMHP	36	26	35	28
47413812800	ROBERTSON,ANN	69	74	33	56
47422649800	FUSARO,RAMON M	1	7	35	28
47422649801	FUSARO,RAMON	1	8	33	28
47422649806	FUSARO,RAMON	1	7	35	28
47422649810	FUSARO,RAMON	1	11	35	28
47425038000	ANSARI,TAWFIG	1	8	33	9
47429628400	ZAMULKO,ALLA	1	1	31	0
47431812200	FERRARI,JASON	1	13	33	0
47431812200	FERRARI,JASON	1	20	33	0
47431812201	FERRARI,JASON	1	13	33	0
47431812201	FERRARI,JASON	1	14	33	0
47431812201	FERRARI,JASON	1	20	33	0
47431812202	FERRARI,JASON	1	13	33	0
47431812202	FERRARI,JASON	1	20	33	0
47431812203	FERRARI,JASON	1	13	33	0
47431812203	FERRARI,JASON	1	20	33	0
47432581308	SHERWIN,DUANE MD	1	26	33	87
47435712500	ANTHIKAD,FENNY	15	5	33	0
47436228600	BYE,LYLE LDAC	78	26	35	28
47438455800	SLOCUMB,JOHN C	1	16	33	0
47438514402	GAGE,JAMES	1	37	31	0
47440760500	JACOT,HAROLD	5	35	33	55
47442998401	PETERSEN,L P	1	16	35	0
47444061301	FAVILLE,RALPH	1	37	31	0
47446268102	GROMAK,PAT	69	49	33	78
47446268105	GROMAK,PAT	69	74	33	28
47447689700	RAICHLIN,EUGENIA	1	6	35	28
47447689700	RAICHLIN,EUGENIA	1	11	35	28
47450312802	COLEMAN,PAUL E	1	30	33	28
47450836800	THIEL,ROBERT A	1	8	33	0
47450923800	ZIMMERMAN,DEANE	15	43	31	40
47450923801	ZIMMERMAN,DEANE	15	43	33	40
47452019901	TIMLIN-TEMPUS,ELLEN	15	43	31	40
47452019902	TIMLIN-TEMPUS,ELLEN	15	43	33	1
47454640801	ANDERSEN,RICHARD	1	37	31	0
47456049503	MILLSPAUGH,ELAINE LMHP	36	26	35	93
47456864001	BARKER,JAMES	1	11	31	0
47456905900	SCHLOFF,SUSAN	1	17	32	0
47458479701	THORNGREN,FRANK	1	8	31	0
47460120003	OLSON,MICHAEL	1	8	33	0

Nebraska Medicaid Enrolled Providers

Provider ID	Provider Name	Provider Type	Provider Specialty	Practice Type	County
47460446601	KLINE,RONALD	1	8	33	0
47460989500	TSCHIDA,BRIAN E	1	13	32	0
47464085500	MURPHY,COLLEEN	29	37	33	28
47464085501	MURPHY,COLLEEN	29	37	33	28
47464085502	MURPHY,COLLEEN	29	37	33	28
47464085503	MURPHY,COLLEEN	29	37	31	28
47464085504	MURPHY,COLLEEN	29	37	33	28
47464134501	MAGNUSON,JEFFREY E MD	1	30	35	0
47464198700	COWELL,RALPH	15	43	33	0
47464901100	KUNKEL,STEVE	15	5	33	0
47466223100	WARD,ROBERT S	15	43	31	40
47468491200	ROSENBERG,MICHAEL S MD	1	30	35	0
47470520802	VOGTMAN,MARY	69	74	33	21
47470520803	VOGTMAN,MARY	69	74	33	1
47470695703	HIBBARD,MICHAEL D	1	6	33	0
47470905600	POWERS,PHILIP J	15	43	31	71
47472750301	MILLS,ROBIN	69	74	33	0
47474693400	ADAMIAK,TONYA	1	13	33	0
47474693400	ADAMIAK,TONYA	1	37	33	0
47474693400	ADAMIAK,TONYA	1	38	33	0
47474716201	KATHOL,WENDY	69	74	33	66
47474716202	KATHOL,WENDY	69	74	33	55
47474716203	KATHOL,WENDY	69	74	33	28
47476273900	WOOLFREY,ANN	1	43	33	0
47476907300	PETERSON,CARRIE	15	43	32	28
47476954101	LAPOSKY,DAVID	1	1	31	0
47478322000	MAIZAN,ALYSSA	29	11	31	0
47478434100	DUVVUR,LAKSHMI	1	8	31	0
47480515305	POPE,DAVID LMHP	36	26	35	28
47480515306	POPE,DAVID LMHP	36	26	33	28
47480515307	POPE,DAVID LMHP	36	26	33	28
47480515308	POPE,DAVID LMHP	36	26	33	28
47480515309	POPE,DAVID LMHP	36	26	33	77
47480930200	KRUTA,CLARK	15	43	33	79
47480965300	JOHNSON,BLAKE	1	30	33	0
47482478200	VANDORSTEN,BRENT	1	70	31	0
47486344500	RUESS,LYNNE	1	30	31	28
47486344501	RUESS,LYNNE	1	30	33	28
47488412000	HAUER,JULIE	1	37	31	0
47490014000	JESSEN,NEIL	15	43	33	79
47490014001	JESSEN,NEIL	15	43	33	0
47490035300	FRANKLIN-KRUSE,RACHEL	5	35	32	0
47492232400	KAYE,VALDA N	1	22	33	0
47494632200	SHERECK,JON R	1	20	35	28
47498311200	WILSON,CATHERINE	15	43	31	0
47498638400	JOHNSON,LEAH	1	16	33	0
47498638401	JOHNSON,LEAH	1	1	33	0
47498638402	JOHNSON,LEAH M	1	8	33	0

Nebraska Medicaid Enrolled Providers

Provider ID	Provider Name	Provider Type	Provider Specialty	Practice Type	County
47502266300	MANTHEY,DARREN	1	67	31	0
47502936701	JEDLICKA,JASON G	6	87	33	20
47504334700	CHAMBERS,HEATHER E	29	2	35	28
47504334706	CHAMBERS,HEATHER	1	11	35	28
47504334706	CHAMBERS,HEATHER	1	42	35	28
47504416302	BRAASCH,ALLYSON	15	5	35	28
47506434500	THOMAS,LORI	32	65	33	77
47506434501	THOMAS,LORI	32	65	33	40
47506434502	THOMAS,LORI	32	65	33	77
47506434503	THOMAS,LORI	32	65	33	77
47506434504	THOMAS,LORI	32	65	33	28
47506434505	THOMAS,LORI	32	65	33	28
47506434506	THOMAS,LORI	32	65	33	28
47506434507	THOMAS,LORI	32	65	33	27
47506434508	THOMAS,LORI	32	65	33	28
47506434509	THOMAS,LORI	32	65	33	0
47506434510	THOMAS,LORI	32	65	33	28
47506434511	THOMAS,LORI	32	65	33	71
47511085600	DEWIT,REBECCA	69	74	31	0
47511139100	SKOGLUND,CARRIE	68	64	33	28
47511139101	WINGO,CARRIE	68	64	33	28
47511139104	WINGO,CARRIE	68	64	33	28
47511139106	WINGO,CARRIE	68	64	33	28
47525413600	NORONHA,ROSHNI	68	49	33	28
47525413900	NORONHA,RASHNI	68	49	33	28
47528761300	HARTIGAN,JOHN	1	11	31	28
47528761501	HARTIGAN,JOHN D	1	11	33	28
47534468408	BOLDUAN,BARBARA LMHP	36	26	35	28
47534468409	BOLDUAN,BARBARA LMHP	36	26	35	77
47534468410	BOLDUAN,BARBARA LMHP	36	26	33	13
47534468411	BOLDUAN,BARBARA LMHP	36	26	35	77
47534468412	BOLDUAN,BARBARA LMHP	36	26	33	28
47534468413	BOLDUAN,BARBARA LMHP	36	26	33	27
47534468414	BOLDUAN,BARBARA LMHP	36	26	33	28
47534468415	BOLDUAN,BARBARA LMHP	36	26	33	89
47536165702	FLETCHER,HAROLD	1	1	31	0
47536253000	WHITE,JUDITH	69	74	33	55
47536253001	WHITE,JUDITH	69	74	33	55
47544229600	HUNZIKER,JOHN (C)	67	62	66	28
47546784300	RODMAN,PETER	1	20	33	0
47548531900	LESH,DIANE	29	8	33	28
47548743400	BARKER,JOHN	1	10	31	0
47550215300	SCHAFFER,MICHAEL	1	37	31	0
47550215301	SCHAFFER,MICHAEL S	1	30	33	0
47550492900	SCHUBERT,ROBERT C MD	1	30	35	0
47550953300	CAULEY,RICHARD T	15	43	33	40
47552118301	SALMELA,STEVEN R	1	4	31	0
47552568001	DAY,GLENDA LADC	78	26	33	7

Nebraska Medicaid Enrolled Providers

Provider ID	Provider Name	Provider Type	Provider Specialty	Practice Type	County
47552695500	ESTERBROOKS,DENNIS	1	6	35	28
47552695502	ESTERBROOKS,DENNIS	1	6	35	28
47552695503	ESTERBROOKS,DENNIS	1	30	31	20
47554697402	NELSON,MARK D LMHP	36	26	33	40
47554859400	ROBINSON,DANIEL	1	8	33	0
47554998300	SCHOONOVER,ARDYCE LMHP	36	26	35	28
47554998301	SCHOONOVER,ARDYCE LIMHP	39	26	35	28
47556210008	REINERTSEN,KAREN	1	11	33	28
47556210008	REINERTSEN,KAREN	1	37	33	28
47556210009	REINEERTSEN,KAREN MD	1	26	31	28
47556642900	JOSTEN,JOANN M	15	43	33	0
47556890400	SMITH,JEFFREY	1	37	31	0
47558363400	PAGE,GRAYDON T MD	1	30	35	0
47558829300	STENBERG,JON R	1	30	32	0
47558829301	STENBERG,JON	1	30	32	0
47560100101	BARES,HAROLD R	1	18	33	77
47562237801	BACON,ROBERT	1	1	31	0
47564016002	SYMONDS,JOHN T	2	1	31	34
47564153303	WEBER,JAN C	1	13	33	10
47564153304	WEBER,JAN	1	13	33	10
47564401800	NUSSER-GERLACH, MARGARET	29	91	35	28
47564726400	LEE,DAVID A MD	1	30	35	0
47566074901	USKEN,GARY	15	43	33	0
47568491700	ECKERT,GREGORY G	1	30	33	28
47568491701	ECKERT,GREGORY G	1	30	33	28
47568491702	ECKERT,GREGORY G	1	30	33	28
47568491703	ECKERT,GREGORY	1	30	33	78
47568491705	ECKERT,GREG	1	30	33	0
47568491706	ECKERT,GREGORY	1	30	33	28
47568491707	ECKERT,GREGORY	1	30	33	28
47568491709	ECKERT,GREGORY	1	30	33	28
47568491710	ECKERT,GREGORY	1	30	33	89
47568491711	ECKERT,GREGORY	1	30	33	28
47568491712	ECKERT,GREGORY	1	30	33	28
47572171000	DENKER,THOMAS	15	5	33	0
47572255900	DOBYNS,RICHARD	1	8	31	0
47574359200	FEELY,MICHAEL	1	11	33	55
47574736800	HEPP,CHERYL	15	43	31	0
47574774800	COLGOVE,ERIC	1	37	33	0
47576066401	MULCAHY,PAUL F MD	1	30	35	0
47576069500	CIHLAR,STEVEN	15	43	31	40
47576069501	CIHLAR,STEVE	15	43	33	40
47576535200	HASSELL,KATHRYN	1	1	33	0
47576845701	SALISBURY,MARIN	32	65	33	55
47576845702	SALISBURY,MARIN	32	65	31	55
47576845704	SALISBURY,MARIN	32	65	33	55
47578003200	HEIMES,KRISTIN	63	87	31	59
47578251401	ERIE,JOHN	1	5	33	0

Nebraska Medicaid Enrolled Providers

Provider ID	Provider Name	Provider Type	Provider Specialty	Practice Type	County
47578554901	LIMSTROM,SCOTT	1	18	31	28
47578795700	FARRITOR,TRACY L SLOCUM	1	11	33	55
47580877500	CULBERT,TIMOTHY	1	37	31	0
47584834900	RICE,STUART G MD	1	14	33	0
47586267700	WALKER,GORDON D	1	20	33	10
47586751300	WELLE,GREGORY J	1	30	32	0
47586821603	HEIN,MICHAEL S	1	11	33	0
47588439900	STOYE,ALLEN	1	8	31	67
47588897300	SHAFER,KRIS	69	74	33	55
47588911800	HALVORSON,PETER J	1	8	33	0
47590283904	MARQUARDT,ANNE M LMHP	36	26	35	28
47590283907	MARQUARDT,ANNE LIMHP	39	26	35	28
47600013800	FREMONT AREA MED CTR	10	66	0	27
47600013802	A J MERRICK MANOR	11	87	0	27
47600013812	FREMONT AREA MED CENTER ER	12	1	1	27
47600013812	FREMONT AREA MED CENTER ER	12	8	1	27
47600013850	FAMCARE PHARMACY	50	87	11	27
47600013862	MEM HOSP OF DODGE CO-DME	62	54	62	27
47600054901	WARREN MEM HOSP	10	66	0	76
47600054902	WARREN MEM HOSP LTC	11	87	0	30
47600054904	WARREN MEM PROF SVCS	12	8	1	76
47600061100	BOONE CO HLTH CTR	10	66	0	6
47600061108	ELGIN VETERANS MED CLNC	12	8	1	2
47600061109	NANCE CO MED CLNC-NON RHC	13	8	1	63
47600061110	NEWMAN GROVE MED CLNC	13	8	5	59
47600061113	SPALDING MED CLNC	13	8	1	39
47600061119	NANCE COUNTY MEDICAL CLINIC-RHC	19	70	61	63
47600061120	BOONE CO MED CLNC	13	8	1	6
47600061126	GATEWAY FAMILY SERVICES	12	26	1	6
47600062701	MILLER MEM NURSING HOME	11	87	0	25
47600065468	BANNER CO PUB SCH-SP ED ST-04-0001	68	49	3	4
47600066532	FRANKLIN PUB SCH-SP ED PT-31-0506	32	49	3	31
47600066568	FRANKLIN PUB SCH-SP ED ST-31-0506	68	49	3	31
47600066569	FRANKLIN PUB SCH-SP ED OT-31-0506	69	49	3	31
47600071000	ANNIE JEFFREY MEM CO HOSP	10	66	0	72
47600071006	ANNIE JEFREY MEM CO HLTH CTR	12	6	1	72
47600071006	ANNIE JEFREY MEM CO HLTH CTR	12	11	1	72
47600071012	ANNIE JEFFREY FAM MED	12	8	1	72
47600080301	CHASE CO COMM HOSP	10	66	0	15
47600080312	CHASE COUNTY CLINIC(NON PRHC-IMPER)	12	70	1	15
47600087400	JOHNSON CO HOSP	10	66	0	49
47600092832	NO LOUP SCOTIA PS-SP ED PT-39-0501	32	49	3	39
47600092868	NO LOUP SCOTIA PS-SP ED ST-39-0501	68	49	3	39
47600092869	NO LOUP SCOTIA PS-SP ED OT-39-0501	69	49	3	39
47600092932	WAUSA PUB SCHOOLS-SP ED PT-54-0576	32	49	3	54
47600092968	WAUSA PUB SCHOOLS-SP ED ST-54-0576	68	49	3	54
47600092969	WAUSA PUB SCHOOLS-SP ED OT-54-0576	69	49	3	54
47600093168	OSMOND PUB SCHOOLS-SP ED ST-70-0542	68	49	3	70

Nebraska Medicaid Enrolled Providers

Provider ID	Provider Name	Provider Type	Provider Specialty	Practice Type	County
47600093668	COLERIDGE COMM SCH-SP ED ST-14-0541	68	49	3	14
47600093669	COLERIDGE COMM SCH-SP ED OT-14-0541	69	49	3	14
47600097468	STAPLETON PUB SCH-SP ED ST-57-0501	68	49	3	57
47600097469	STAPLETON PUB SCH-SP ED OT-57-0501	69	49	3	57
47600099900	ROCK CO HOSP	10	66	0	75
47600099910	ROCK CO CLNC	12	8	1	75
47600099911	ROCK CO HOSP LTC	11	87	0	75
47600099919	ROCK COUNTY RURAL HEALTH CLNC PRHC	19	70	61	75
47600100432	KENESAW PUB SCH-SP ED PT-01-0003	32	49	3	1
47600100468	KENESAW PUB SCH-SP ED ST-01-0003	68	49	3	1
47600100469	KENESAW PUB SCH-SP ED OT-01-0003	69	49	3	1
47600101332	HASTINGS PUB SCH-SP ED PT-01-0018	32	49	3	1
47600101368	HASTINGS PUB SCH-SP ED ST-01-0018	68	49	3	1
47600101369	HASTINGS PUB SCH-SP ED OT-01-0018	69	49	3	1
47600104868	NELIGH-OAKDALE PS-SP ED ST-02-0009	68	49	3	2
47600105668	ELGIN PUB SCHOOLS-SP ED ST-02-0018	68	49	3	2
47600113132	ARTHUR CO SCHOOLS-SP ED PT-03-0500	32	49	3	3
47600113168	ARTHUR CO HIGH SCH-SP ED ST-03-0500	68	49	3	3
47600113169	ARTHUR CO SCHOOLS-SP ED PT-03-0500	69	49	3	3
47600118468	BOONE CENTRAL SCH-SP ED ST-06-0001	68	49	3	6
47600118469	BOONE CENTRAL SCH-SP ED OT-06-0001	69	49	3	6
47600118868	CEDAR RAPIDS PUB SC-SPED ST-06-0006	68	49	3	6
47600118869	CEDAR RAPIDS PUB SC-SPED OT-06-0006	69	49	3	6
47600119768	ST EDWARD PUB SC-SP ED ST-06-0017	68	49	3	6
47600119769	ST EDWARD PUB SC-SP ED OT-06-0017	69	49	3	6
47600126332	ALLIANCE PUB SCH-SP ED PT-07-0006	32	49	3	7
47600126368	ALLIANCE PUB SCH-SP ED ST-07-0006	68	49	3	7
47600126369	ALLIANCE PUB SCH-SP ED OT-07-0006	69	49	3	7
47600127432	HEMINGFORD PS-SP ED PT-07-0010	32	49	3	7
47600127468	HEMINGFORD PS-SP ED ST-07-0010	68	49	3	7
47600127469	HEMINGFORD PS-SP ED OT-07-0010	69	49	3	7
47600132868	LYNCH PUBLIC SCHOOLS-SP ED ST	68	49	3	8
47600135868	AINSWORTH COMM SCH-SP ED ST-09-0010	68	49	3	9
47600139068	GIBBON PUB SCH-SP ED ST-10-0002	68	49	3	10
47600139069	GIBBON PUB SCH-SP ED OT-10-0002	69	49	3	10
47600139332	KEARNEY PUB SCH-SP ED PT-10-0007	32	49	3	10
47600139368	KEARNEY PUB SCH-SP ED ST-10-0007	68	49	3	10
47600139369	KEARNEY PUB SCH-SP ED OT-10-0007	69	49	3	10
47600139532	ELM CREEK PUB SCH-SP ED PT-10-0009	32	49	3	10
47600139568	ELM CREEK PUB SCH-SP ED ST-10-0009	68	49	3	10
47600139569	ELM CREEK PUB SCH-SP ED OT-10-0009	69	49	3	10
47600140732	SHELTON PUB SCH-SP ED PT-10-0019	32	49	3	10
47600140768	SHELTON PUB SCH-SP ED ST-10-0019	68	49	3	10
47600140769	SHELTON PUB SCH-SP ED OT-10-0019	69	49	3	10
47600145232	RAVENNA PUB SCH-SP ED PT-10-0069	32	49	3	10
47600145268	RAVENNA PUB SCH-SP ED ST-10-0069	68	49	3	10
47600145269	RAVENNA PUB SCH-SP ED OT-10-0069	69	49	3	10
47600147332	PLEASANTON PUB SCH-SP ED PT-10-0105	32	49	3	10

Nebraska Medicaid Enrolled Providers

Provider ID	Provider Name	Provider Type	Provider Specialty	Practice Type	County
47600147368	PLEASANTON PUB SCH-SP ED ST-10-0105	68	49	3	10
47600147369	PLEASANTON PUB SCH-SP ED OT-10-0105	69	49	3	10
47600148068	AMHERST PUB SCH-SP ED ST-10-0119	68	49	3	10
47600148069	AMHERST PUB SCH-SP ED OT-10-0119	69	49	3	10
47600148268	TEKAMAH-HERMAN SCH-SP ED ST-11-0001	68	49	3	11
47600149432	OAKLAND CRAIG PS-SP ED PT-11-0014	32	49	3	11
47600149468	OAKLAND CRAIG PS-SP ED ST-11-0014	68	49	3	11
47600149469	OAKLAND CRAIG PS-SP ED OT-11-0014	69	49	3	11
47600150068	LYONS-DECATUR NE-SP ED ST-11-0020	68	49	3	11
47600150069	LYONS DECATUR NE-SP ED OT-11-0020	69	49	3	11
47600157468	RISING CITY PS-SP ED ST-12-0032	68	49	3	12
47600159668	DAVID CITY PS-SP ED ST-12-0056	68	49	3	12
47600162732	PLATTSMOUTH COM SC-SP ED PT-13-0001	32	49	3	13
47600162768	PLATTSMOUTH COM SC-SP ED ST-13-0001	68	49	3	13
47600164768	WEEPING WATER PS-SP ED ST-13-0022	68	49	3	13
47600164769	WEEPING WATER PS-SP ED OT-13-0022	69	49	3	13
47600165668	LOUISVILLE PUB SCH-SP ED ST-13-0032	68	49	3	13
47600167032	CONESTOGA PUB SCH-SP ED PT-13-0056	32	49	3	13
47600167068	CONESTOGA PUB SCH-SP ED ST-13-0056	68	49	3	13
47600167069	CONESTOGA PUB SCH-SP ED OT-13-0056	69	49	3	13
47600170032	HARTINGTON PS-SP ED PT-14-0008	32	49	3	14
47600170068	HARTINGTON PS-SP ED ST-14-0008	68	49	3	14
47600170069	HARTINGTON PS-SP ED OT-14-0008	69	49	3	14
47600172932	RANDOLPH PUB SCH-SP ED PT-14-0045	32	49	3	14
47600172968	RANDOLPH PUB SCH-SP ED ST-14-0045	68	49	3	14
47600172969	RANDOLPH PUB SCH-SP ED OT-14-0045	69	49	3	14
47600173832	LAUREL-CONCORD PS-SP ED PT-14-0054	32	49	3	14
47600173868	LAUREL-CONCORD PS-SP ED ST-14-0054	68	49	3	14
47600173869	LAUREL-CONCORD PS-SP ED OT-14-0054	69	49	3	14
47600177732	WYNOT PUB SCH-SP ED PT-14-0101	32	49	3	14
47600177768	WYNOT PUB SCH-SP ED ST-14-0101	68	49	3	14
47600177769	WYNOT PUB SCH-SP ED OT-14-0101	69	49	3	14
47600192732	SIDNEY PUB SCHOOL-SP ED PT-17-0001	32	49	3	17
47600192768	SIDNEY PUB SCHOOL-SP ED ST-17-0001	68	49	3	17
47600192769	SIDNEY PUB SCHOOL-SP ED OT-17-0001	69	49	3	17
47600193168	POTTER DIX PUB SCH-SP ED ST-17-0009	68	49	3	17
47600193169	POTTER-DIX PUB SCH-SP ED OT-17-0009	69	49	3	17
47600195568	LEYTON PUB SCHOOL-SP ED ST-17-0003	68	49	3	17
47600195569	LEYTON PUB SCHOOL-SP ED OT-17-0003	69	49	3	17
47600196232	SUTTON PUB SCH-SP ED PT-18-0002	32	49	3	18
47600196268	SUTTON PUB SCH-SP ED ST-18-0002	68	49	3	18
47600196269	SUTTON PUB SCH-SP ED OT-18-0002	69	49	3	18
47600196832	HARVARD PUB SCHOOL-SP ED PT-18-0011	32	49	3	18
47600196868	HARVARD PUB SCHOOL-SP ED ST-18-0011	68	49	3	18
47600196869	HARVARD PUB SCHOOL-SP ED OT-18-0011	69	49	3	18
47600200132	CLAY CENTER PS-SP ED PT-18-0070	32	49	3	18
47600200168	CLAY CENTER PS-SP ED ST-18-0070	68	49	5	18
47600200169	CLAY CENTER PS-SP ED OT-18-0070	69	49	3	18

Nebraska Medicaid Enrolled Providers

Provider ID	Provider Name	Provider Type	Provider Specialty	Practice Type	County
47600205468	CLARKSON PUB SCH-SP ED ST-19-0058	68	49	3	19
47600205532	HOWELLS PUB SCHOOL-SP ED PT-19-0059	32	49	3	19
47600205568	HOWELLS PUB SCHOOL-SP ED ST-19-0059	68	49	3	19
47600205569	HOWELLS PUB SCH-SP ED OT-19-0059	69	49	3	19
47600206232	WEST POINT PUB SCH-SP ED PT-20-0001	32	49	3	20
47600206268	WEST POINT PUB SCH-SP ED ST-20-0001	68	49	3	20
47600206269	WEST POINT PUB SCH-SP ED OT-20-0001	69	49	3	20
47600208132	WISNER PILGER PS-SP ED PT-20-0030	32	49	3	20
47600208168	WISNER-PILGER PS-SP ED ST-20-0030	68	49	3	20
47600208169	WISNER PILGER PS-SP ED OT-20-0030	69	49	3	20
47600213532	ANSELMO-MERNA PS-SP ED PT-21-0015	32	49	3	21
47600213568	ANSELMO-MERNA PS-SP ED ST-21-0015	68	49	3	21
47600213569	ANSELMO MERNA PS-SP ED OT-21-0015	69	49	3	21
47600214432	BROKEN BOW PUB SCH-SP ED PT-21-0025	32	49	3	21
47600214468	BROKEN BOW PUB SCH-SP ED ST-21-0025	68	49	3	21
47600214469	BROKEN BOW PUB SCH-SP ED OT-21-0025	69	49	3	21
47600216032	ANSLEY PUB SCH-SP ED PT-21-0044	32	49	3	21
47600216068	ANSLEY PUB SCH-SP ED ST-21-0044	68	49	3	21
47600216069	ANSLEY PUB SCH-SP ED OT-21-0044	69	49	3	21
47600219168	SARGENT PUB SCH-SP ED ST-21-0084	68	49	3	21
47600219268	ARNOLD PUB SCHOOLS-SP ED ST-21-0089	68	49	3	21
47600219269	ARNOLD PUB SCHOOL-SP ED OT-21-0089	69	49	3	21
47600225032	CALLAWAY PUB SCH-SP ED PT-21-0180	32	49	3	21
47600225068	CALLAWAY PUB SCH-SP ED ST-21-0180	68	49	3	21
47600230832	SO SIOUX CITY PS-SP ED PT-22-0011	32	49	3	22
47600230868	SO SIOUX CITY PS-SP ED ST-22-0001	68	49	3	22
47600230869	SO SIOUX CITY PS-SP ED OT-22-0011	69	49	3	22
47600233732	CHADRON PUB SCH-SP ED PT-23-0002	32	49	3	23
47600233768	CHADRON PUB SCH-SP ED ST-23-0002	68	49	3	23
47600233769	CHADRON PUB SCH-SP ED OT-23-0002	69	49	3	23
47600236932	CRAWFORD PUB SCH-SP ED PT-23-0071	32	49	3	23
47600236968	CRAWFORD PUB SCH-SP ED ST-23-0071	68	49	3	23
47600236969	CRAWFORD PUB SCH-SP ED OT-23-0071	69	49	3	23
47600238232	LEXINGTON PUB SCH-SP ED PT-24-0001	32	49	3	24
47600238268	LEXINGTON PUB SCH-SP ED ST-24-0001	68	49	3	24
47600238269	LEXINGTON PUB SCH-SP ED OT-24-0001	69	49	3	24
47600238568	OVERTON PUB SCHOOL-SP ED ST-24-0004	68	49	3	24
47600238569	OVERTON PUB SCHOOL-SP ED OT-24-0004	69	49	3	24
47600239132	COZAD PUB SCHOOL-SP ED PT-24-0011	32	49	3	24
47600239168	COZAD PUB SCHOOL-SP ED ST-24-0011	68	49	3	24
47600239169	COZAD PUB SCHOOL-SP ED OT-24-0011	69	49	3	24
47600240068	GOTHENBURG PS-SP ED ST-24-0020	68	49	3	24
47600247468	PONCA PUB SCHOOLS-SP ED ST-26-0001	68	49	3	26
47600252768	EMERSON-HUBBARD PS-SP ED ST-87-0561	68	49	3	22
47600253532	ALLEN CONSOLIDATED-SP ED PT-26-0070	32	49	3	26
47600253568	ALLEN CONSOLIDATED-SP ED ST-26-0070	68	49	3	26
47600253569	ALLEN CONSOLIDATED-SP ED OT-26-0070	69	49	3	26
47600255032	FREMONT PUB SCH-SP ED PT-27-0001	32	49	3	27

Nebraska Medicaid Enrolled Providers

Provider ID	Provider Name	Provider Type	Provider Specialty	Practice Type	County
47600255068	FREMONT PUB SCH-SP ED ST-27-0001	68	49	3	27
47600255069	FREMONT PUB SCH-SP ED OT-27-0001	69	49	3	27
47600259368	DODGE PUBLIC-SP ED ST-27-0046	68	49	3	27
47600259369	DODGE PUBLIC-SP ED OT-27-0046	69	49	3	27
47600260732	SCRIBNER-SNYDER PS-SP ED PT-27-0062	32	49	3	27
47600260768	SCRIBNER-SNYDER PS-SP ED ST-27-0062	68	49	3	27
47600260769	SCRIBNER-SNYDER PS-SP ED OT-27-0062	69	49	3	27
47600262968	OMAHA PS-SP ED ST-28-0001	68	49	3	28
47600263532	ELKHORN PUB SCHOOL-SP ED PT-28-0010	32	49	3	28
47600263568	ELKHORN PUB SCHOOL-SP ED ST-28-0010	68	49	3	28
47600263569	ELKHORN PUB SCHOOL-SP ED OT-28-0010	69	49	3	28
47600264232	MILLARD PUB SCHOOL-SP ED PT-28-0017	32	49	3	28
47600264268	MILLARD PUB SCHOOL-SP ED ST-28-0017	68	49	3	28
47600264269	MILLARD PUB SCHOOL-SP ED OT-28-0017	69	49	3	28
47600267232	RALSTON PUB SCHOOL-SP ED PT-28-0054	32	49	3	28
47600267268	RALSTON PUB SCHOOL-SP ED ST-8-0054	68	49	5	28
47600267269	RALSTON PUB SCHOOL-SP ED OT-28-0054	69	49	3	28
47600268132	WESTSIDE COMM SCH-SP ED PT-28-0066	32	49	3	28
47600268168	WESTSIDE COMM SCH-SP ED ST-28-0066	68	49	3	28
47600268169	WESTSIDE COMM SCH-SP ED OT-28-0066	69	49	3	28
47600275469	SHICKLEY PUB SCH-SP ED OT-30-0054	69	49	3	30
47600287668	ARAPAHOE PUB SCH-SP ED ST-33-0018	68	49	3	33
47600287669	ARAPAHOE PUB SCH0-SP ED OT-33-0018	69	49	3	33
47600287932	CAMBRIDGE PUB SCH-SP ED PT-33-0021	32	49	3	33
47600287968	CAMBRIDGE PUB SCH-SP ED ST-33-0021	68	49	3	33
47600287969	CAMBRIDGE PUB SCH-SP ED OT-33-0021	69	49	3	33
47600292032	BEATRICE PUB SCH-SP ED PT-34-0015	32	49	3	34
47600292068	BEATRICE PUB SCH-SP ED ST-34-0015	68	49	3	34
47600292069	BEATRICE PUB SCH-SP ED OT-34-0015	69	49	3	34
47600302368	GARDEN CO HIGH SCH-SP ED ST-35-0001	68	49	3	35
47600302369	GARDEN CO SCHOOLS-SP ED OT-35-0001	69	49	3	35
47600310168	ELWOOD PUB SCHOOLS-SP ED ST-36-0030	68	49	3	37
47600315768	SPALDING PUB SCH-SP ED ST-39-0055	68	49	3	39
47600316932	GRAND ISLAND PS-SP ED PT-40-0002	32	49	3	40
47600316968	GRAND ISLAND PS-SP ED ST-40-0002	68	49	3	40
47600316969	GRAND ISLAND PS-SP ED OT-40-0002	69	49	3	40
47600327268	HAMPTON PUB SCH-SP ED ST-41-0091	68	49	3	41
47600327269	HAMPTON PUB SCH-SP ED OT-41-0091	69	49	3	41
47600327668	GILTNER PUB SCH-SP ED ST-41-0002	68	49	3	41
47600328332	ALMA PUBLIC SCHOOL-SP ED PT-42-0002	32	49	3	42
47600328368	ALMA PUBLIC SCHOOL-SP ED ST-42-0002	68	49	3	42
47600328369	ALMA PUBLIC SCHOOL-SP ED OT-42-0002	69	49	3	42
47600330432	HAYES CENTER PS-SP ED PT-43-0079	32	49	3	43
47600339168	ONEILL PUB SCHOOLS-SP ED ST-45-0007	68	49	3	45
47600339169	ONEILL PUB SCHOOL-SP ED OT-45-0007	69	49	3	45
47600340968	EWING PUBLIC SCHOOL-SPED ST-45-0029	68	49	3	45
47600341968	STUART PUB SCHOOLS-SP ED ST-45-0044	68	49	3	45
47600347668	CHAMBERS PUB SCH-SP ED ST-45-0137	68	49	3	45

Nebraska Medicaid Enrolled Providers

Provider ID	Provider Name	Provider Type	Provider Specialty	Practice Type	County
47600347669	CHAMBERS PUB SCH-SP ED OT-45-0137	69	49	3	45
47600353768	ST PAUL PUB SCHOOL-SP ED ST-47-0001	68	49	3	47
47600353769	ST PAUL PUB SCHOOL-SP ED OT-47-0001	69	49	3	47
47600359332	ELBA PUBLIC SCHOOL-SP ED PT-47-0103	32	49	3	47
47600359368	ELBA PUBLIC SCHOOL-SP ED ST-47-0103	68	49	3	47
47600359369	ELBA PUBLIC SCHOOL-SP ED OT-47-0103	69	49	3	47
47600360032	FAIRBURY PUB SCH-SP ED PT-48-0008	32	49	3	48
47600360068	FAIRBURY PUB SCH-SP ED ST-48-0008	68	49	5	48
47600360069	FAIRBURY PUB SCH-SP ED OT-48-0008	69	49	3	48
47600368832	JOHNSON CO CENTRAL PS SPED 49-0050	32	49	3	49
47600368868	JOHNSON CO CENTRAL PS SPED 49-0050	68	49	3	49
47600368869	JOHNSON CO CENTRAL PS SPED 49-0050	69	49	3	49
47600372432	MINDEN PUB SCH-SP ED PT-50-0503	32	49	3	50
47600372468	MINDEN PUB SCHOOLS-SP ED ST-50-0503	68	49	3	50
47600372469	MINDEN PUB SCHOOLS-SP ED OT-50-0503	69	49	3	50
47600373632	AXTELL COMM SCHOOL-SP ED PT-50-0501	32	49	3	50
47600373668	AXTELL COMM SCHOOL-SP ED ST-50-0501	68	49	3	50
47600373669	AXTELL COMM SCHOOL-SP ED OT-50-0501	69	49	3	50
47600373932	OGALLALA PUB SCH-SP ED PT-51-0001	32	49	3	51
47600373968	OGALLALA PUB SCH-SP ED ST-51-0001	68	49	3	51
47600373969	OGALLALA PUB SCH-SP ED OT-51-0001	69	49	3	51
47600374468	PAXTON CONSOLIDATED-SPED ST-51-0006	68	49	3	51
47600374469	PAXTON CONSOLIDATED-SPED OT-51-0006	69	49	3	51
47600377568	KEYA PAHA HIGH-SP ED ST-52-1110	68	49	3	52
47600382832	NIOBRARA PUB SCHOOL SPED PT	32	49	3	54
47600382868	NIOBRARA PUB SCHOOL SPED ST	68	49	3	54
47600382869	NIOBRARA PUB SCHOOL SPED OT	69	49	3	54
47600383368	SANTEE PUB SCHOOLS-SP ED ST-54-0505	68	49	3	54
47600389368	BLOOMFIELD COMM SCH-SPED ST-54-0586	68	49	3	54
47600390232	CROFTON COMM SCH-SP ED PT-54-0096	32	49	3	54
47600390268	CROFTON COMM SCH-SP ED ST-54-0096	68	49	3	54
47600390269	CROFTON COMM SCH-SP ED OT-54-0096	69	49	3	54
47600395532	LINCOLN PS SP ED PT (55-0001)	32	49	3	55
47600395568	LINCOLN PS SP ED ST (55-0001)	68	49	3	55
47600395569	LINCOLN PS SP ED OT (55-0001)	69	49	3	55
47600404132	WAVERLY PUB SCH-SP ED PT-55-0145	32	49	3	55
47600404168	WAVERLY PUB SCH-SP ED ST-55-0145	68	49	3	55
47600404169	WAVERLY PUB SCH-SP ED OT-55-0145	69	49	3	55
47600404532	NO PLATTE PUB SCH-SP ED PT-56-0001	32	49	3	56
47600404568	NO PLATTE PUB SCH-SP ED ST-56-0001	68	49	3	56
47600404569	NORTH PLATTE PS-SP ED OT-56-0001	69	49	3	56
47600405168	BRADY PUB SCHOOLS-SP ED ST-56-0006	68	49	3	56
47600405169	BRADY PUB SCHOOL-SP ED OT-56-0006	69	49	3	56
47600405232	MAXWELL PUB SCHOOL-SP ED PT-56-0007	32	49	3	56
47600405268	MAXWELL PUB SCHOOL-SP ED ST-56-0007	68	49	3	56
47600405269	MAXWELL PUB SCHOOL-SP ED OT-56-0007	69	49	3	56
47600407268	HERSHEY PUB SCHOOL-SP ED ST-56-0037	68	49	3	56
47600407269	HERSHEY PUB SCHOOL-SP ED OT-56-0037	69	49	3	56

Nebraska Medicaid Enrolled Providers

Provider ID	Provider Name	Provider Type	Provider Specialty	Practice Type	County
47600408432	SUTHERLAND PUB SCH-SP ED PT-56-0055	32	49	3	56
47600408468	SUTHERLAND PUB SCH-SP ED ST-56-0055	68	49	3	56
47600408469	SUTHERLAND PUB SCH-SP ED OT-56-0055	69	49	3	56
47600408732	WALLACE PS DIST 64R-SPED PT-56-0565	32	49	3	56
47600408768	WALLACE PS DIST 64R-SPED ST-56-0565	68	49	3	56
47600408769	WALLACE PS DIST 64R-SPED OT-56-0565	69	49	3	56
47600414068	LOUP CO PUB SCHOOL-SP ED ST-58-0025	68	49	3	58
47600416168	MADISON PUB SCHOOL-SP ED ST-59-0001	68	49	3	59
47600416169	MADISON PUB SCHOOL-SP ED OT-59-0002	69	49	3	59
47600416232	NORFOLK PUBLIC SCHOOLS-SP ED PT	32	49	3	59
47600416268	NORFOLK PUBLIC SCHOOLS-SP ED ST	68	49	3	59
47600416269	NORFOLK PUBLIC SCHOOLS-SP ED OT	69	49	3	59
47600416568	BATTLE CREEK PS-SP ED ST-59-0005	68	49	3	59
47600416569	BATTLE CREEK PS-SP ED OT-59-0005	69	49	3	59
47600417368	NEWMAN GROVE PS-SP ED ST-59-0013	68	49	3	59
47600422668	ELKHORN VALLEY SCH-SP ED ST-59-0080	68	49	3	59
47600423268	MCPHERSON CO SCHOOL-SPED PT-60-0090	68	49	3	60
47600425432	CENTRAL CITY PS-SP ED PT-61-0004	32	49	3	61
47600425468	CENTRAL CITY PUBLIC SCHOOL-SP ED ST	68	49	3	61
47600425469	CENTRAL CITY PS-SP ED OT-61-0004	69	49	3	61
47600429668	PALMER PUB SCHOOLS-SP ED ST-61-0049	68	49	3	61
47600429669	PALMER PUB SCHOOL-SP ED OT-61-0049	69	49	3	61
47600431832	BAYARD PUB SCHOOL-SP ED PT-62-0021	32	49	3	62
47600431868	BAYARD PUB SCHOOL-SP ED ST-62-0021	68	49	3	62
47600431869	BAYARD PUB SCHOOL-SP ED OT-62-0021	69	49	3	62
47600432732	BRIDGEPORT PUB SCH-SP ED PT-62-0063	32	49	3	62
47600432768	BRIDGEPORT PUB SCH-SP ED ST-62-0063	68	49	3	62
47600432769	BRIDGEPORT PUB SCH-SP ED OT-62-0063	69	49	3	62
47600442432	AUBURN PUB SCHOOLS-SP ED PT-64-0029	32	49	3	64
47600442468	AUBURN PUB SCHOOLS-SP ED ST-64-0029	68	49	3	64
47600442469	AUBURN PUB SCHOOLS-SP ED OT-64-0029	69	49	3	64
47600446932	SUPERIOR PUBLIC SCHOOLS-SP ED PT	32	49	3	65
47600446968	SUPERIOR PUBLIC SCHOOLS-SP ED ST	68	49	3	65
47600446969	SUPERIOR PUBLIC SCHOOLS-SP ED OT	69	49	3	65
47600456468	PALMYRA DIST O R 1-SP ED ST-66-0501	68	49	5	66
47600471932	HOLDREGE PUB SCH-SP ED PT-69-0044	32	49	3	69
47600471968	HOLDREGE PUB SCH-SP ED ST-69-0044	68	49	3	69
47600471969	HOLDREGE PUB SCH-SP ED OT-69-0044	69	49	3	69
47600472568	BERTRAND PUB SCH-SP ED ST-69-0054	68	49	3	69
47600472569	BERTRAND PUB SCH-SP ED OT-69-0054	69	49	3	69
47600472668	LOOMIS PUB SCHOOLS-SP ED ST-69-0055	68	49	3	69
47600472669	LOOMIS PUB SCHOOL-SP ED OT-69-0055	69	49	3	69
47600473868	PIERCE PUB SCHOOLS-SP ED ST-70-0002	68	49	3	70
47600474268	PLAINVIEW PUB SCH-SP ED ST-70-0005	68	49	3	70
47600486868	HUMPHREY PUB SCH-SP ED ST-71-0067	68	49	3	71
47600489568	OSCEOLA PUB SCHOOL-SP ED ST-72-0019	68	49	3	72
47600490668	SHELBY PUB SCHOOLS-SP ED ST-72-0032	68	49	3	72
47600494432	MCCOOK PUB SCHOOLS-SP ED PT-73-0017	32	49	3	73

Nebraska Medicaid Enrolled Providers

Provider ID	Provider Name	Provider Type	Provider Specialty	Practice Type	County
47600494468	MCCOOK PUB SCHOOLS-SP ED ST-73-0017	68	49	3	73
47600494469	MCCOOK PUB SCHOOLS-SP ED OT-73-0017	69	49	3	73
47600503732	ROCK CO HIGH SCH-SP ED PT-75-0100	32	49	3	75
47600503768	ROCK CO HIGH SCH-SP ED ST-75-0100	68	49	3	75
47600503769	ROCK CO HIGH SCH-SP ED OT-75-0100	69	49	3	75
47600514068	WILBER-CLATONIA PS-SP ED ST-76-0082	68	49	3	76
47600514069	WILBER-CLATONIA PS-SP ED OT-76-0082	69	49	3	76
47600515832	BELLEVUE PUB SCH-SP ED PT-77-0001	32	49	3	77
47600515868	BELLEVUE PUB SCH-SP ED ST-77-0001	68	49	3	77
47600515869	BELLEVUE PUB SCH-SP ED OT-77-0001	69	49	3	77
47600515932	PAPILLION-LAVISTA PS-SPED PT-770027	32	49	3	77
47600515968	PAPILLION-LAVISTA PS-SPED ST-770027	68	49	3	77
47600515969	PAPILLION-LAVISTA PS-SPED OT-770027	69	49	3	77
47600519332	ASHLAND-GREENWOOD-SP ED PT-78-0001	32	49	3	78
47600519368	ASHLAND-GREENWOOD-SP ED ST-78-0001	68	49	3	78
47600519369	ASHLAND-GREENWOOD-SP ED OT-78-0001	69	49	3	78
47600520032	YUTAN PUBLIC-SP ED PT-78-0009	32	49	3	78
47600520068	YUTAN PUB SCHOOLS-SP ED ST-78-0009	68	49	3	78
47600520069	YUTAN PUBLIC-SP ED OT-78-0009	69	49	3	78
47600522732	WAHOO PUB SCHOOLS-SP ED PT-78-0039	32	49	3	78
47600522768	WAHOO PUB SCHOOLS-SP ED ST-78-0039	68	49	3	78
47600522769	WAHOO PUB SCHOOLS-SP ED OT-78-0039	69	49	3	78
47600525668	MEAD PUBLIC SCHOOL-SP ED ST-78-0072	68	49	3	78
47600528668	PRAGUE PUB SCHOOLS-SP ED ST-78-0104	68	49	3	78
47600528968	CEDAR BLUFFS PS-SP ED ST-78-0107	68	49	3	78
47600530168	MINATARE PUB SCH-SP ED ST-79-0002	68	49	3	79
47600530169	MINATARE PUB SCH-SP ED OT-79-0002	69	49	3	79
47600530732	MORRILL PUB SCHOOL-SP ED PT-79-0011	32	49	3	79
47600530768	MORRILL PUB SCHOOL-SP ED ST-79-0011	68	49	3	79
47600530769	MORRILL PUB SCHOOL-SP ED OT-79-0011	69	49	3	79
47600531132	GERING PUB SCHOOLS-SP ED PT-79-0016	32	49	3	79
47600531168	GERING PUB SCHOOLS-SP ED ST-79-0016	68	49	3	79
47600531169	GERING PUB SCHOOLS-SP ED OT-79-0016	69	49	3	79
47600531932	MITCHELL PUB SCH-SP ED PT-79-0031	32	49	3	79
47600531968	MITCHELL PUB SCH-SP ED ST-79-0031	68	49	3	79
47600531969	MITCHELL PUB SCH-SP ED OT-79-0031	69	49	3	79
47600532032	SCOTTSBLUFF PS-SP ED PT-79-0032	32	49	3	79
47600532068	SCOTTSBLUFF PS-SP ED ST-79-0032	68	49	3	79
47600532069	SCOTTSBLUFF PS-SP ED OT-79-0032	69	49	3	79
47600535032	SEWARD PUB SCHOOLS-SP ED PT-80-0009	32	49	3	80
47600535068	SEWARD PUB SCHOOLS-SP ED ST-80-0009	68	49	3	80
47600535069	SEWARD PUB SCHOOLS-SP ED OT-80-0009	69	49	3	80
47600541468	GORDON-RUSHVILLE HI-SPED ST-81-0010	68	49	3	81
47600541469	GORDON-RUSHVILLE HI SPED OT-81-0010	69	49	3	81
47600548532	LOUP CITY PUBLIC-SP ED PT-82-0001	32	49	3	82
47600548568	LOUP CITY PUBLIC-SP ED ST-82-0001	68	49	3	82
47600548569	LOUP CITY PUBLIC-SP ED OT-82-0001	69	49	3	82
47600549768	LITCHFIELD PUB SCH-SP ED ST-82-0015	68	49	3	82

Nebraska Medicaid Enrolled Providers

Provider ID	Provider Name	Provider Type	Provider Specialty	Practice Type	County
47600559968	STANTON COMM SCH-SP ED ST-84-0003	68	49	3	84
47600559969	STANTON COMM SCH-SP ED OT-84-0003	69	49	3	84
47600567868	DESHLER PUB SCH-SP ED ST-85-0060	68	49	3	85
47600567869	DESHLER PUB SCH-SP ED OT-85-0060	69	49	3	85
47600570568	THEDFORD PUB SCHOOL-SPED PT-86-0001	68	49	3	86
47600570569	THEDFORD RURAL HIGH-SPED OT-86-0001	69	49	3	86
47600571368	PENDER PUB SCHOOLS-SP ED ST-87-0001	68	49	3	87
47600571369	PENDER PUB SCHOOL-SP ED OT-47600071	69	49	3	87
47600572268	BANCROFT-ROSALIE PS-SPED ST-20-0020	68	49	3	20
47600572332	WALTHILL PUB SCHOOL-SPED PT/87-0018	32	49	3	87
47600572368	WALTHILL PUB SCH-SP ED ST-87-0013	68	49	3	87
47600572369	WALTHILL PUB SCH-SP ED PT-87-0013	69	49	3	87
47600572668	MACY PUBLIC SCHOOLS-SP ED ST	68	49	3	87
47600572669	MACY PUBLIC SCHOOLS-SP ED OT	69	49	3	87
47600574732	ORD PUBLIC SCHOOLS-SP ED PT-88-0005	32	49	3	88
47600574768	ORD PUBLIC SCHOOLS-SP ED ST-88-0005	68	49	3	88
47600574769	ORD PUBLIC SCHOOLS-SP ED OT-88-0005	69	49	3	88
47600576532	ARCADIA PUB SCHOOL-SP ED PT-88-0021	32	49	3	88
47600576568	ARCADIA PUB SCH-SP ED ST-88-0021	68	49	3	88
47600576569	ARCADIA PUB SCHOOL-SP ED OT-88-0021	69	49	3	88
47600580432	BLAIR COMM SCHOOLS-SP ED PT-89-0001	32	49	3	89
47600580468	BLAIR COMM SCHOOLS-SP ED ST-89-0001	68	49	3	89
47600580469	BLAIR COMM SCHOOLS-SP ED OT-89-0001	69	49	3	89
47600582632	ARLINGTON PUB SCH-SP ED PT-89-0024	32	49	3	89
47600582668	ARLINGTON PUB SCH-SP ED ST-89-0024	68	49	3	89
47600582669	ARLINGTON PUB SCH-SP ED OT-89-0024	69	49	3	89
47600587432	WAYNE COMM SCHOOLS-SP ED PT-90-0017	32	49	3	90
47600587468	WAYNE COMM SCHOOLS-SP ED ST-90-0017	68	49	3	90
47600587469	WAYNE COMM SCHOOLS-SP ED OT-90-0017	69	49	3	90
47600593732	RED CLOUD COMM SCH-SP ED PT-91-0002	32	49	3	91
47600593768	RED CLOUD COMM SCH-SP ED ST-91-0002	68	49	3	91
47600593769	RED CLOUD COMM SCH-SP ED OT-91-0002	69	49	3	91
47600597232	BLUE HILL PUB SCH-SP ED PT-91-0074	32	49	3	91
47600597268	BLUE HILL PUB SCH-SP ED ST-91-0074	68	49	3	91
47600597269	BLUE HILL PUB SCH-SP ED OT-91-0074	69	49	3	91
47600601132	YORK PUBLIC SCHOOL-SP ED PT-93-0012	32	49	3	93
47600601168	YORK PUBLIC SCHOOL-SP ED ST-93-0012	68	49	3	93
47600601169	YORK PUBLIC SCHOOL-SP ED OT-93-0012	69	49	3	93
47600605332	MCCOOL JCT PUB SC-SP ED PT-93-0083	32	49	3	93
47600605368	MCCOOL JCT PUB SC-SP ED ST-93-0083	68	49	3	93
47600605369	MCCOOL JCT PUB SCH-SP ED OT-93-0083	69	49	3	93
47600606068	HEARTLAND COMM SCH-SP ED ST-93-0096	68	49	3	93
47600606069	HEARTLAND COMM SCH-SP ED OT-93-0096	69	49	3	93
47600607000	ALLEN WATERBURY RESCUE	61	59	62	26
47600607100	CITY OF ALLIANCE-AMBS	61	59	0	7
47600607200	ALMA VOLUNTEER FIRE & RESC SVC	61	59	62	42
47600607400	ANSLEY RESCUE UNIT	61	59	62	21
47600607500	CITY OF ARAPAHOE	61	59	62	33

Nebraska Medicaid Enrolled Providers

Provider ID	Provider Name	Provider Type	Provider Specialty	Practice Type	County
47600608600	AXTELL RURAL FIRE DIST #4	61	59	62	50
47600609100	CITY OF BAYARD AMBULANCE	61	59	62	62
47600609200	CITY OF BEATRICE FIRE & RESCUE	61	59	62	34
47600609501	BEAVER CITY AMBS	61	59	62	33
47600609700	VILLAGE OF BEEMER AMBS	61	59	62	20
47600609711	COLONIAL HAVEN BEEMER	11	87	0	20
47600611700	CITY OF BROKEN BOW-AMBS	61	59	62	21
47600612700	CITY OF CAMBRIDGE-AMBS	61	59	62	33
47600613100	CEDAR RAPIDS RESCUE SQUAD	61	59	62	6
47600613200	CENTRAL CITY AMBULANCE SERVICE	61	59	0	61
47600613300	CERESCO VOLUNTEER FIRE AND RESCUE	61	59	62	78
47600613600	CHAPPELL AMBULANCE SVC	61	59	0	25
47600614400	CITY OF COLUMBUS-AMBS DEPT	61	59	0	71
47600614700	CITY OF COZAD-AMBS	61	59	61	24
47600615200	CREIGHTON AMBS SVC	61	59	62	54
47600615400	CITY OF CRETE-AMBS	61	59	0	76
47600615500	CROFTON AMBS	61	59	62	54
47600616600	DEWITT FIRE & RESCUE UNIT	61	59	62	76
47600616900	DODGE RESCUE UNIT	61	59	62	27
47600617100	VILLAGE OF DORCHESTER VOL FIRE DEPT	61	59	62	76
47600617200	EDGAR EMERGENCY MEDICAL SVCS (EMS)	61	59	0	18
47600617300	CITY OF ELGIN ELGIN RESCUE SVC	61	59	62	2
47600618600	FAIRVIEW MANOR	11	87	0	30
47600619100	FRANKLIN VOLUNTEER FIRE DEPT	61	59	62	31
47600619200	CITY OF FREMONT-AMBS	61	59	0	27
47600619600	GENEVA RESCUE UNIT	61	59	62	30
47600619700	GENOA COMM HOSP-LTC	11	87	62	63
47600619701	CITY OF GENOA DBA GENOA COMM HOSP	10	66	0	63
47600619702	GENOA RESCUE SQUAD	61	59	62	63
47600619712	PARK ST MED CLNC	13	1	5	63
47600619712	PARK ST MED CLNC	13	8	5	63
47600619719	PARK STREET MEDICAL CLNC PRHC	19	70	61	63
47600620300	GORDON VOLUNTEER RESCUE SVC	61	59	62	81
47600620400	GOTHENBURG AMBS SVC	61	59	0	24
47600620500	GRAND ISLAND RESCUE SVC	61	59	61	40
47600621100	GRETNA VOLUNTEER FIRE & RESCUE INC	61	59	62	77
47600621700	HARTINGTON AMBS SVC	61	59	62	14
47600621800	HARVARD VOL FIRE DEPT	61	59	0	18
47600622500	HEMINGFORD COMM CARE CTR	11	87	0	7
47600623200	HOLDREGE VOLUNTEER FIRE DEPT	61	59	62	69
47600623600	CITY OF HUMBOLDT-AMBS	61	59	0	74
47600624000	CITY OF INDIANOLA	61	59	62	73
47600624900	VILLAGE OF KENESAW AMBS SVC	61	59	0	1
47600625100	LAUREL RESCUE SQUAD	61	59	62	14
47600625613	LINCOLN LANC CO HLTH DEPT	13	8	5	55
47600625640	LINCOLN LANCASTER CO HLTH DENTAL	40	19	3	55
47600625661	LINCOLN FIRE AND RESCUE	61	59	0	55
47600626200	LOUISVILLE VOL RESCUE SQUAD	61	59	62	13

Nebraska Medicaid Enrolled Providers

Provider ID	Provider Name	Provider Type	Provider Specialty	Practice Type	County
47600626400	LYMAN VOLUNTEER FIRE DEPARTMENT	61	59	62	79
47600626700	CITY OF MADISON RESCUE SQUAD	61	59	62	59
47600627100	MAXWELL VOLUNTEER AMBULANCE	61	59	62	56
47600627300	MCCOOK FIRE & AMBS SVC	61	59	0	73
47600627500	VILLAGE OF MEADOW GROVE FIRE/RESCUE	61	59	62	59
47600627600	MERNA RESCUE SQUAD	61	59	64	21
47600628200	CITY OF MINDEN-AMBS SVC	61	59	62	50
47600628300	MITCHELL CARE CENTER	11	87	0	79
47600628301	MITCHELL VOL FIRE DEPT	61	59	62	79
47600628500	VILLIAGE OF MORRILL	61	59	62	79
47600628900	CITY OF NELSON-AMBS	61	59	62	65
47600629300	CITY OF NORFOLK-AMBS SVC	61	59	0	59
47600629700	CITY OF NORTH PLATTE FIRE DEPT	61	59	0	56
47600630200	OGALLALA VOLUNTR FIRE DEPT	61	59	0	51
47600630400	CITY OF OMAHA-AMBS	61	59	62	28
47600630500	CITY OF ONEILL-AMBS SVC	61	59	0	45
47600631000	CITY OF OSCEOLA-AMBS	61	59	0	72
47600631400	OXFORD VOLUNTEER RESCUE DEPT	61	59	62	33
47600631800	CITY OF PAPILLION FIRE & RESCUE	61	59	62	77
47600632100	VILLAGE OF PENDER AMBS	61	59	0	87
47600632200	PERU RESCUE SQUAD	61	59	62	64
47600632300	PETERSBURG FIRE & RESCUE	61	59	62	6
47600632400	PIERCE ER MED SVC	61	59	0	70
47600632500	PILGER VOLUNTEER FIRE & RESCUE	61	59	62	84
47600632800	PLATTSMOUTH CITY AMBS SVC	61	59	0	13
47600633200	PONCA RESCUE SQUAD	61	59	0	26
47600633600	RANDOLPH RESCUE UNIT	61	59	62	14
47600633700	RAVENNA EMERGENCY UNIT	61	59	61	10
47600634500	ST PAUL RESCUE SERVICE	61	59	62	47
47600634600	SARGENT AMBS SVC	61	59	62	21
47600634700	CITY OF SCHUYLER-AMBS	61	59	0	19
47600635200	SCRIBNER RESCUE & AMBS	61	59	0	27
47600636500	SPALDING VOLUNTEER RESCUE SVC	61	59	62	39
47600636900	STANTON RESCUE UNIT	61	59	62	84
47600637300	STRATTON AMBULANCE	61	59	62	44
47600637400	CITY OF STROMSBURG AMBS	61	59	62	72
47600637600	CITY OF SUPERIOR-AMBS	61	59	0	65
47600638000	SUTHERLAND VOL FIRE DEPT	61	59	0	56
47600638100	SUTTON AMBS SVC	61	59	62	18
47600638300	SYRACUSE RESCUE SQUAD	61	59	62	66
47600638801	TILDEN RESCUE UNIT	61	59	62	59
47600639000	TRENTON RESCUE SQUAD	61	59	62	44
47600639400	VILLAGE OF UTICA RESCUE SQUAD	61	59	62	80
47600639700	VALPARAISO FIRE & RESCUE	61	59	62	78
47600640100	WAKEFIELD RESCUE UNIT	61	59	62	26
47600640801	WEEPING WATER RESCUE SQUAD	61	59	0	13
47600640900	WESTERN RESCUE UNIT	61	59	62	76
47600641100	WEST POINT RESCUE UNIT	61	59	0	20

Nebraska Medicaid Enrolled Providers

Provider ID	Provider Name	Provider Type	Provider Specialty	Practice Type	County
47600641300	WILBER NURSING HOME	11	87	0	76
47600641301	CITY OF WILBER-AMBS	61	59	62	76
47600641700	CITY OF WISNER-AMBS	61	59	62	20
47600642000	WOOD RIVER AMBULANCE SVC	61	59	62	40
47600642300	CITY OF YORK RESCUE UNIT	61	27	62	93
47600642300	CITY OF YORK RESCUE UNIT	61	59	62	93
47600642300	CITY OF YORK RESCUE UNIT	61	93	62	93
47600643200	BOONE CO AMBS	61	59	62	6
47600643400	BOYD CO AMBS SVC	61	59	62	8
47600644100	CHASE CO AMBS SVC	61	59	62	15
47600645505	DOUGLAS CO HEALTH CENTER-LTC	11	87	0	28
47600645507	DOUGLAS CO HOSP-RAD	12	30	1	28
47600645508	DOUGLAS CO HOSP	10	66	0	28
47600645509	DOUGLAS CO COMMUNITY MH CENTER	10	26	6	28
47600645512	DOUGLAS CO HOSP-FAM PRAC	12	8	1	28
47600645512	DOUGLAS CO HOSP-FAM PRAC	12	11	1	28
47600645515	DOUGLAS CO HLTH DEPT-DENTAL	40	19	5	28
47600645526	DOUGLAS CO HOSP-PSYCH	12	26	5	28
47600645550	DOUGLAS CO HOSP PHCY	50	87	7	28
47600645562	DOUGLAS CO HOSP-DME	62	54	62	28
47600646500	GRANT COUNTY RESCUE SERVICE	61	59	62	38
47600646800	HAMILTON CO AMBS SVC	61	59	62	41
47600647500	JEFFERSON CO AMBS #33	61	59	0	48
47600647600	JOHNSON CO AMBS SVC	61	59	62	49
47600648000	KIMBALL CO AMBS SVC	61	59	62	53
47600648200	LANCASTER MANOR	11	87	0	55
47600648226	COMM MENTAL HEALTH-LANC CO-DAY TX	77	26	62	55
47600648227	COMMUNITY MENTAL HEALTH CTR-I/OP	12	26	5	55
47600648228	COMMUNITY MENTAL HLTH CTR-ADULT RTC	79	26	62	55
47600648280	COMMUNITY MH CENTER-COMM SUPPORT	44	80	3	55
47600648281	COMMUNITY MH CENTER-DAY REHAB	45	80	62	55
47600648282	COMMUNITY MH CTR-RES REHAB	46	80	62	55
47600649500	PERKINS CO AMBS	61	59	62	68
47600651200	THAYER CO AMBS	61	59	62	85
47600651500	VALLEY COUNTY AMBULANCE SVC	61	59	0	88
47600651800	WEBSTER CO AMBS	61	59	62	91
47600711400	VILLAGE OF CAMPBELL DBA GRANDVIEW	11	87	0	31
47600715500	KIMBALL CO HOSP	10	66	0	53
47600715512	KIMBALL CO HOSP CLNC	12	8	1	53
47600715518	KIMBALL CO HOSP CLNC PRHC	19	70	61	53
47600715800	SAUNDERS MEDICAL CENTER	10	66	0	78
47600715813	SAUNDERS MEDICAL CTR CLNC-NON RHC	12	8	1	78
47600715819	SAUNDERS MEDICAL CENTER CLNC-RHC	19	70	61	78
47600723000	BENNINGTON VOLUNTEER RESCUE SQUAD	61	59	62	28
47600742332	MULLEN PUB SCHOOLS-SP ED PT-46-0001	32	49	3	46
47600742368	MULLEN PUB SCHOOLS-SP ED ST-46-0001	68	49	3	46
47600743600	FRANKLIN CO MEM HOSP	10	66	0	31
47600743612	FCMH POOL MED CLINIC (NON RHC)	12	8	1	31

Nebraska Medicaid Enrolled Providers

Provider ID	Provider Name	Provider Type	Provider Specialty	Practice Type	County
47600743621	CAMPBELL MEDICAL CLINIC PRHC	19	70	61	31
47600743622	HILDRETH MEDICAL CLNC PRHC	19	70	61	31
47600743623	POOL MEDICAL CLINIC PRHC	19	70	61	31
47600748600	COZAD COMM HOSP	10	66	0	24
47600748611	CENTRAL PLAINS HOSPICE/SOUTHVIEW	11	82	0	24
47600748612	COZAD COMM HOSP PHYS	12	1	1	24
47600748612	COZAD COMM HOSP PHYS	12	8	1	24
47600748671	CENTRAL PLAINS HOSPICE-HILLTOP EST	11	82	0	24
47600754200	VILLAGE OF NEHAWKA	61	59	62	13
47601407000	KEARNEY CO HLTH SVCS	10	66	0	50
47601407001	KEARNEY CO HLTH SVCS LTC	11	87	0	50
47601407012	MINDEN MEDICAL CLINIC-PRHC	19	70	61	50
47601407013	KEARNEY CO MED CLNC	12	8	1	50
47601424568	AURORA PUB SCHOOLS-SP ED ST-41-0504	68	49	3	41
47601436500	PERKINS CO COMM HOSP	10	66	0	68
47601436501	PERKINS CO HLTH SVCS LTC	11	87	0	68
47601436513	GRANT MED CLNC (NON-RHC)	13	8	1	68
47601436518	PERKINS COUNTY HEALTH SERVICES-PRHC	19	70	61	68
47602168201	THOME,SHARON	69	74	33	28
47602168204	THOME,SHARON	69	74	33	28
47602302500	RILEY,ROSE A	40	19	33	0
47602302501	RILEY,ROSE	40	19	33	0
47602484300	JAVADZADEN,BARRY	1	22	33	28
47602484301	JAVADZADEN,BARRY	1	22	33	0
47602484302	JAVADZADEN,BARRY	1	22	33	28
47602484303	JAVADZADEN,BARRY	1	22	33	28
47602484304	JAVADZADEH,BARRY	1	22	33	28
47602484305	JAVADZADEH,BARRY	1	22	33	28
47602554412	NEBRASKA ORTHOPAEDIC ASSOC LLP	13	20	2	28
47602554454	NEBRASKA ORTHOPAEDIC ASSOC LLP	62	54	62	28
47602810300	CAMBRIDGE MEM HOSP	10	66	0	33
47602810311	TRI VALLEY HEALTH SYSTEM	11	87	62	33
47602810313	PROGRESSIVE FAM MED ASSOC	13	8	1	33
47602810320	CAMBRIDGE MEDICAL CLNC PRHC	19	70	61	33
47602810323	ARAPAHOE CLINIC PRHC	19	70	62	33
47602810324	INDIANOLA CLINIC PRHC	19	70	61	73
47602810362	TRI VALLEY HOME MEDICAL SUPPLY	62	87	62	33
47602910600	WYMORE VOLUNTEER FIRE AND RESCUE	61	59	62	34
47603655100	PALISADE AMBS SQUAD	61	59	62	44
47603962813	MID-NE COMMUNITY SERVICES INC	13	8	5	10
47604058800	BRAINARD VOL FIRE DEPT	61	59	62	12
47604272800	DAKOTA CITY VOL FIRE DEPT INC	61	59	62	22
47605001268	WINSIDE PUB SCHOOL-SP ED ST-90-0595	68	49	3	90
47605001368	WAKEFIELD PUB SCH-SP ED ST-90-0560	68	49	3	26
47605003100	CITY OF LAVISTA	61	59	62	77
47606346200	MCCRERY,REBECCA	1	12	33	28
47607128202	FOUR STAR DRUG	50	87	7	55
47607360600	CAMPBELL RURAL FIRE PROTECTION	61	59	62	31

Nebraska Medicaid Enrolled Providers

Provider ID	Provider Name	Provider Type	Provider Specialty	Practice Type	County
47607549000	MCDERMOTT,ARDON W	5	35	62	88
47608042400	SW RURAL FIRE PROTECTION DISTRICT	61	59	62	55
47608171800	YUTAN FIRE DEPT	61	59	62	78
47608377200	HASSELBALCH PHCY	50	87	7	49
47608524200	ASHLAND ER SVC	61	59	62	78
47608717000	ERLING,BRIAN	1	1	33	0
47609196700	ALLIANCE RURAL FIRE DEPT	61	59	62	7
47609800000	THEDFORD VOLUNTEER RESCUE	61	59	62	86
47611014301	ENGLER,JOHN P PHD	13	26	5	28
47611072100	GALE,JAMES S	5	35	62	56
47627320800	GANESAN,JAYANTHI	1	11	33	28
47627320801	GANESAN,JAYANTHI	1	11	33	28
47632638201	HYLAND,LOWELL	1	4	33	0
47637006500	NEPPALLI,VICHALA	1	22	35	28
47637360900	GANTI,APAR	1	11	35	28
47637360900	GANTI,APAR	1	41	35	28
47646054300	QUALE,JAMES	1	30	33	0
47646054301	QUALE,JAMES	1	30	33	0
47650809100	CARPENTER,PAUL	1	6	32	0
47650898101	SIME,WESLEY (C)	67	62	33	80
47650898105	SIME,WES (C)	67	62	33	55
47650898106	SIME,WES (C)	67	62	35	55
47650898107	SIME,WES (C)	67	62	33	55
47650898111	SIME,WESLEY (C)	67	62	33	1
47650898114	SIME,WES (C)	67	26	33	55
47650898115	SIME,WESLEY (C)	67	62	33	56
47652047300	BOSTROM,BRUCE	1	37	31	0
47652532900	WAGNER,WILLIAM	1	16	31	0
47654382900	AROUNI,MARTHA	1	10	33	28
47654382904	AROUNI,MARTHA A	1	10	33	28
47654854700	PITZER,NEIL	1	1	33	0
47654854701	PITZER,NEIL	1	25	32	0
47654879202	HELVIG,BETHANY	1	4	33	0
47656137401	VANGEN,MARK (C)	67	62	33	55
47656137403	VANGEN,MARK (C)	67	62	33	28
47656731201	NELSON,CRAIG B	5	35	33	28
47656756500	KRISTENSEN,CYNTHIA	1	11	33	0
47660772903	PUDWILL,CURTIS L	15	43	31	0
47662063200	ESSLINGER,JOHN	1	37	33	28
47662063200	ESSLINGER,JOHN	1	45	33	28
47662063201	ESSLINGER,JOHN	1	16	33	28
47662286800	LANE,STEPHEN S	1	17	32	0
47662345900	MANCUSO,LORRAINE	68	49	33	28
47666169101	MANLOVE,STEPHEN	1	70	31	0
47666482300	POBIEL,RONALD	1	30	33	0
47670336601	MIKKELSEN,BETH A	1	11	33	0
47672761801	JOHNSON,TERESA	40	19	33	55
47674829402	JOHNSON,JACQUELYN	69	74	33	79

Nebraska Medicaid Enrolled Providers

Provider ID	Provider Name	Provider Type	Provider Specialty	Practice Type	County
47676627500	AUSTIN,SUSAN J MD	1	30	35	0
47678504707	SCHROEDER,REBECCA (C)	67	62	35	56
47678504708	SCHROEDER,REBECCA (C)	67	62	35	56
47678504717	SCHROEDER,REBECCA (C)	67	62	35	73
47678504719	SCHROEDER,REBECCA (C)	67	62	33	56
47678504726	SCHROEDER,REBECCA (C)	67	62	62	56
47678504728	SCHRAEDER,REBECCA (C)	67	62	35	28
47678823901	HUGHES,BERNADETTE	1	13	31	28
47678823902	HUGHES,BERNADETTE A	1	13	33	28
47678823904	HUGHES,BERNADETTE A	1	13	32	28
47680024300	HOMMEYER,STEVEN C MD	1	30	35	0
47680071400	KREMER,WILLIAM	1	1	31	0
47684345500	LUPIEN,DONNA	15	43	31	0
47684524000	BUCKMILLER,LISA	1	4	33	0
47688707801	PEDERSEN,TERENCE	7	48	31	0
47688863900	DEE,JEFFREY R	32	65	33	55
47688863902	DEE,JEFFREY	32	65	32	55
47694082600	QUINONES,LIA GORE	1	1	31	0
47702763600	KORPI,JOHN	5	35	35	49
47711168704	BUSH,KELLIE LMHP	36	26	33	28
47719700902	RIZAL,CHANDRIKA	1	37	33	28
47719700904	RIZAL,CHANDRIKA	1	37	33	28
47719700905	RIZAL,CHANDRIKA	1	37	31	28
47734717500	THOMSON,JAMES	1	1	31	71
47736736500	NORRIE,THOMAS	15	5	33	0
47737691200	OTI,IFEATU	1	44	31	0
47744370800	RADJENOVICH,STEVEN	2	1	33	0
47744503600	CALL,JAMES E	1	30	33	28
47746230902	HILGERS,THOMAS	1	16	33	28
47746230903	HILGERS,THOMAS W	1	30	33	28
47748248801	ECKHOFF,PHILIP JAMES	1	46	33	0
47752066500	WALTER,JACQUELINE	1	70	33	0
47752212005	CLARK,EDWARD	1	8	33	0
47752315000	MATHEWS,ROBERT	1	1	31	0
47752985300	GORDON,GEORGE	1	1	33	0
47756358200	SEEMAN,JUDY LMHP	36	26	33	28
47758101800	ABRAM,LEON J	1	1	31	73
47760208900	AROUNI,AMY J	1	6	35	28
47760208901	AROUNI,AMY	1	6	35	28
47760797700	KELLY,CHARLES M	1	20	33	28
47760797701	KELLY,CHARLES	1	20	33	28
47760837004	KAPPEN,JAMES	1	8	33	28
47760837005	KAPPEN,JAMES (C)	67	62	33	28
47760837006	KAPPEN,JAMES (C)	67	62	35	77
47760837007	KAPPEN,JAMES (C)	67	62	35	28
47760837008	KAPPEN,JAMES (C)	67	62	35	28
47760837009	KAPPEN,JAMES (C)	67	62	35	28
47760837010	KAPPEN,JAMES (C)	67	62	35	28

Nebraska Medicaid Enrolled Providers

Provider ID	Provider Name	Provider Type	Provider Specialty	Practice Type	County
47762011000	GUSTAFSON,RICHARD	1	8	33	55
47762011003	GUSTAFSON,RICHARD	1	1	33	55
47762382603	NYKAMP,VERLYN JON	1	6	33	0
47762451902	PETERSON,FRANCISCA LMHP	36	26	33	55
47762451904	PETERSON,FRANCISCA LIMHP	39	26	35	55
47762451905	PETERSON,FRANCISCA LIMHP	39	26	33	55
47764221401	BURGERT,STEPHEN	1	10	33	0
47764282401	REYNOLDS,KATHY	1	37	33	0
47764282411	REYNOLDS,KATHY	1	37	33	0
47766041303	DENIS-FLOWS,EDWIN	1	1	31	0
47766214200	BURCHILL,LUCY	1	1	33	0
47766244501	KLEINSASSER,JAN	15	43	33	55
47766244503	KLEINSASSER,JAN	15	5	31	0
47766244504	KLEINSASSER,JAN CRNA	15	43	33	27
47766244506	KLEINSASSER,JAN	15	43	33	79
47766244507	KLEINSASSER,JAN	15	43	33	40
47766370301	HANSON,LINDA	29	91	31	0
47766370302	HANSON,LINDA	29	2	33	0
47766544400	SMYRK,THOMAS	1	22	33	28
47766738400	MONAHAN,MICHAEL	1	1	33	0
47766738400	MONAHAN,MICHAEL	1	2	33	0
47768109700	HEIL,TERI	15	5	32	0
47768917000	WINJUM,DOUGLAS J	1	30	33	55
47768917002	WINJUM,DOUGLAS	1	30	33	55
47768917003	WINJUM,DOUGLAS	1	30	33	55
47770140400	STERNKE,BRUCE	2	1	31	71
47770148400	SHACKLETON,CAROL	1	8	35	24
47770148401	SCHAKLETON,CAROL	1	1	31	73
47770148404	SHACKLETON,CAROL	1	1	31	40
47770148407	SHACKLETON,CAROL	1	1	31	24
47770148408	SHACKLETON,CAROL MD	1	26	33	24
47770531500	MESSER,RUTH	69	74	33	55
47772422900	DENHOLM,ROBERT J	15	43	33	27
47772422901	DENHOLM,ROBERT J	15	43	32	28
47772664300	MCBRIDE,JOSEPH	1	30	35	28
47772820402	NOHNER,KEVIN	1	8	33	28
47772820404	NOHNER,KEVIN	1	8	33	28
47772820405	NOHNER,KEVIN	1	8	33	28
47772820406	NOHNER,KEVIN	1	8	33	28
47772820407	NOHNEER,KEVIN	1	8	33	28
47772820408	NOHNER,KEVIN	1	8	33	77
47772820409	NOHNER,KEVIN	1	8	32	28
47772820410	NOHNER,KEVIN	1	8	33	28
47772820411	NOEHNER,KEVIN	1	8	33	13
47772820412	NOHNER,KEVIN	1	8	33	77
47772820413	NOHNER,KEVIN	1	8	33	28
47772820414	NOHNER,KEVIN	1	8	33	28
47774383500	JENNISSEN,CHARLES	1	37	31	0

Nebraska Medicaid Enrolled Providers

Provider ID	Provider Name	Provider Type	Provider Specialty	Practice Type	County
47774383501	JENNISSEN,CHARLES	1	1	33	0
47774568000	CHAWLA,PAMELA	1	37	31	0
47776327500	STAVISH,DAWN	40	19	33	0
47780297500	MCCRACKEN,AMY	29	10	33	55
47780913800	BURGY,DEB	1	11	31	0
47782448600	KOPUN,JUDY	68	64	33	28
47782448601	KOPUN,JUDY	68	64	33	28
47782448602	KOPUN,JUDY	68	64	33	28
47782448603	KOPUN,JUDY	68	64	33	28
47782448604	KOPUN,JUDY	68	64	33	28
47782448605	KOPUN,JUDY	68	64	33	28
47782755100	OSMUNDSON,GREGORY D	1	18	33	0
47782760200	BAKER,SUSAN	29	1	31	0
47792271903	SLEITER,JENNIFER	29	37	31	0
47802340501	CONNOLLY,LAURIE L	1	8	31	0
47802451502	MCCOY,GAIL LADC	78	26	33	55
47802513600	WALLACE,KELLI P	1	8	33	0
47802695101	ADAMS,DAVID D	1	1	31	27
47802695102	ADAMS,DAVID	1	8	33	55
47802695105	ADAMS,DAVID D	1	8	32	48
47802696100	BUZELL,TARA	68	49	33	28
47802696101	PUGLIESE,TARA	68	49	33	27
47802876902	GROVER,LARRY A	32	65	33	0
47804416302	BRAASCH,ALLYSON	15	5	35	28
47804713700	SPEARS,TIM	69	74	33	28
47804738800	WALLER,JEANNE	32	65	33	78
47804795500	GUSTOFF,BRANDY LMHP	36	26	33	28
47804795501	GUSTOFF,BRANDY LMHP	36	26	33	28
47804795502	GUSTOFF,BRANDY LMHP	36	26	33	28
47804795503	GUSTOFF,BRANDY LMHP	36	26	33	77
47804795504	GUSTOFF,BRANDY LMHP	36	26	33	28
47804995000	ZYLSTRA,AARON	1	37	33	0
47806055700	DIBELKA,HEATHER	32	65	33	28
47806055701	DIBELKA,HEATHER	32	65	33	28
47806055702	DIBELKA,HEATHER	32	65	33	28
47806055703	DEBELKA,HEATHER	32	65	33	28
47806055704	DIBELKA,HEATHER	32	65	33	28
47806055705	DIBELKA,HEATHER	32	65	33	71
47806055706	DIBELKA,HEATHER	32	65	33	0
47806055707	DIBELKA,HEATHER	32	65	33	77
47806055708	DIBELKA,HEATHER	32	65	33	40
47806055709	DIBELKA,HEATHER	32	65	33	27
47806055710	DIBELKA,HEATHER	32	65	33	77
47806206800	OTTE,MINDY	68	49	33	28
47806206801	OTTE,MINDY	68	87	31	28
47806208100	HAFFARNAN,MARY	15	43	33	28
47806346800	HAGAN,WYAH	5	35	32	0
47806378300	SCHENNE,JENNIFER	2	8	33	22

Nebraska Medicaid Enrolled Providers

Provider ID	Provider Name	Provider Type	Provider Specialty	Practice Type	County
47806382201	HURT,LORI PLMHP	37	26	33	55
47806590300	OLSON,ASHLEY CTAI	35	26	33	28
47806590301	OLSON,ASHLEY CTAI	35	26	33	55
47808127400	PUCELIK,PATRICK	29	2	33	0
47808152203	MEAD,TENORA LIMHP	39	26	33	28
47808152204	MEAD,TENORA LIMHP	39	26	33	28
47808152205	MEAD,TENORA LMHP	36	26	35	28
47808174300	ATKINSON,SEAN	2	8	33	0
47808206402	DODGE,CYNTHIA K	1	1	31	34
47808206406	DODGE,CYNTHIA	1	8	31	93
47808475600	BRISSO,MARK MD	1	1	33	28
47808475601	BRISSO,MARK MD	1	1	33	28
47808475602	BRISSO,MARK MD	1	1	33	28
47808475605	BRISSO,MARK	1	37	33	55
47808839900	KUKUK,SARAH	32	65	33	28
47808839903	BLOMENKAMP,SARAH	32	65	33	77
47811036300	FARRELL,MOLLY CTAI	35	26	33	28
47811393600	CLAPPER,KELLY	69	74	33	66
47811393602	CLAPPER,KELLIE J	69	74	33	28
47811393603	CLAPPER,KELLIE	69	74	33	28
47811393604	CLAPPER,KELLIE	69	74	33	28
47811500200	HELLBUSCH,ANNE	2	1	33	0
47811696100	SHEA,REBECCA	68	49	33	22
47813272200	HOAK,SHAUNA	32	65	33	0
47813363001	LAURES,CHRISTOPHER	5	35	32	0
47813536100	MOTZ,DAVE C	40	19	33	0
47813716900	FARNUM,COREY	15	43	32	28
47813928500	MILLER,MARK LMHP	36	26	33	28
47815251800	SMITH,MELISSA	69	74	33	28
47815251801	MARTIN,MELISSA	69	74	33	66
47815251803	MARTIN,MELISSA	69	49	33	31
47815318100	FLANAGAN,MELISSA	32	65	33	0
47817525600	SHARAFUDDIN,MELHEM	1	30	31	0
47825174300	TRINH,HUY D	1	20	33	0
47825174301	TRINH,HUY	1	20	33	28
47825235400	MUELLER,MARTIN	15	5	31	0
47825249800	PEREZ,FRANCIS	1	1	31	0
47825368700	MARJAMAA,RIITTA	15	5	31	0
47828868700	VANMETRE,DOROTHY L&C	67	62	31	1
47830557300	PONSETI,IGNACIO	1	20	31	0
47832444900	WALK,LOUIS	2	1	31	34
47832871000	GODDARD,WILLIAM B	1	16	31	0
47835913600	RAW,ROBERT M	15	5	31	0
47838304200	MCCAMMOND,JOHN M	1	8	33	10
47838304205	MCCAMMOND,J M	1	8	31	10
47838326400	LOHR,DAVID C	1	42	35	28
47838326402	LOHR,DAVID C MD	1	1	31	59
47838326403	LOHR,DAVID C	1	1	33	10

Nebraska Medicaid Enrolled Providers

Provider ID	Provider Name	Provider Type	Provider Specialty	Practice Type	County
47838326406	LOHR,DAVID	1	11	33	0
47838394501	PIGNERI,CHARLES	2	8	33	0
47838394502	PIGNERI,CHARLES	2	8	33	0
47848191300	WORRELL,JAMES	1	13	31	0
47848439500	MERCIER,LONNIE	1	20	33	28
47848439501	MERCIER,LONNIE	1	20	33	28
47848614101	STACEY,KAREN LMHP	36	26	35	28
47848614102	STACEY,KAREN LIMHP	39	26	35	28
47850724700	BURKHALTER,EDWARD L	1	1	31	10
47850724701	BURKHALTER,EDWARD	1	10	33	28
47850724702	BURKHALTER,EDWARD	1	10	31	0
47850724703	BURKHALTER,EDWARD	1	10	33	28
47852851001	HOLDIMAN,DALE	1	11	33	0
47852851002	HOLDIMAN,DALE	1	11	33	0
47854069900	MORRISON,MICHAEL J	1	20	33	28
47854171300	BURKE,PAUL E	15	5	32	0
47854581900	MARTENS,ALLEN	15	43	33	28
47854581904	MARTENS,ALLEN E	15	43	35	28
47854611603	RHODE,DAVID LMHP	36	26	35	28
47854611605	RHODE,DAVID LMHP	36	26	35	28
47854611607	RHODE,DAVE LMHP	36	26	35	77
47854611609	RHODE,DAVE LMHP	36	26	35	28
47854640300	ZIEG,CARLA ABEL APRN	29	26	31	0
47854640301	ZIEG,CARLA ABEL APRN	29	26	33	0
47854654101	SOUTHARD,JOHN G	1	29	33	0
47854654103	SOUTHARD,JOHN G	1	29	33	0
47858561100	BUCHAN,ELIZABETH LADC	78	26	33	28
47858760500	JONES,MICHAEL	1	11	33	0
47858764200	LINMAN,SINA J	29	8	33	0
47858941002	HENRICH,THOMAS (C)	67	62	33	0
47858993700	LARSEN,JEFFREY	15	43	33	0
47860062601	FRASIER,LEANN PLMHP	37	26	33	28
47860429301	BOUST,SUSAN MD	1	26	33	28
47860429306	BOUST,SUSAN	1	26	35	28
47860429307	BOUST,SUSAN MD	1	26	35	28
47860429308	BOUST,SUSAN MD	1	26	33	28
47862046800	GOLDEN,HELEN	29	8	33	87
47862103102	SEVERSON,GREGORY S	1	22	33	28
47862103103	SEVERSON,GREGORY S	1	22	33	28
47862103104	SEVERSON,GREGORY S	1	22	33	0
47862103105	SEVERSON,GREGORY	1	22	33	28
47862103106	SEVERSON,GREGORY	1	22	33	28
47862103107	SEVERSON,GREGORY	1	22	33	28
47862130100	FERDIG,DENNIS	15	43	33	0
47862197502	MITCHELL,TERRY	1	8	33	0
47862328701	BOECK,CURTIS L	15	5	33	28
47862328702	BOECK,CURTIS	15	5	33	28
47862328703	BOECK,CURTIS	15	5	33	0

Nebraska Medicaid Enrolled Providers

Provider ID	Provider Name	Provider Type	Provider Specialty	Practice Type	County
47862328705	BOECK,CURTIS	15	5	33	77
47862453401	BAINBRIDGE,CRAIG	1	11	33	0
47864008300	VORM,TIMOTHY CSW	44	80	35	55
47864272402	BORKE,MARK	1	67	31	0
47864673800	MANNING,KATHY	15	43	33	0
47864682500	MOSS,GINA	63	38	31	28
47864687900	JIMENEZ,DANIEL	1	8	31	0
47864726701	HAYDEN,RICK	15	43	33	28
47864726702	HAYDEN,RICHARD 7500 MERCY	15	43	33	28
47864726703	HAYDEN,RICHARD	15	43	35	28
47864726704	HAYDEN,RICHARD	15	43	35	28
47864726706	HAYDEN,RICHARD	15	43	35	77
47864726707	HAYDEN,RICHARD	15	43	31	34
47864726708	HAYDEN,RICHARD	15	43	33	55
47864726709	HAYDEN,RICHARD	15	43	33	77
47864726710	HAYDEN,RICHARD	15	43	33	28
47864877000	MULLER,MERLE H	1	8	33	0
47864877001	MULLER,MERLE	1	8	33	0
47864877003	MULLER,MERLE H	1	16	35	0
47864877008	MULLER,MERLE H	1	8	31	0
47866583900	HEALY,JAMES	1	22	33	28
47866583901	HEALY,JAMES	1	22	33	28
47866847500	MCGARGILL,MICHAEL LMHP	36	26	33	0
47868003802	VANDERVORT,VICKY	6	87	33	28
47868128000	MARQUISS,DANETTE	68	49	33	28
47868220702	STOKESBARY,STEVEN J	1	13	33	87
47868220702	STOKESBARY,STEVEN J	1	20	33	87
47868220705	STOKESBARY,STEVEN J	1	13	33	0
47868220705	STOKESBARY,STEVEN J	1	20	33	0
47868220707	STOKESBARY,STEVEN J	1	20	33	90
47868220708	STOKESBARY,STEVEN	1	13	33	0
47868220708	STOKESBARY,STEVEN	1	14	33	0
47868220708	STOKESBARY,STEVEN	1	20	33	0
47868220709	STOKESBARY,STEVEN	1	13	33	0
47868220710	STOKESBARY,STEVEN	1	13	33	0
47868426001	BENNETT,THOMAS L	1	22	31	0
47868621502	LARSEN,JENNIFER L	1	38	35	28
47868628700	REYNOLDS,GEORGE E	1	37	31	28
47868628701	REYNOLDS,GEORGE E	1	29	31	28
47868628701	REYNOLDS,GEORGE E	1	37	31	28
47868628702	REYNOLDS,GEORGE	1	37	35	28
47868845301	CHRISTIANSEN,KEITH C	40	19	33	89
47868889502	DOOLITTLE,DOAK P	1	2	33	69
47868889503	DOOLITTLE,DOAK	1	2	35	24
47868889504	DOOLITTLE,DOAK	2	2	35	24
47868889505	DOOLITTLE,DOAK	1	2	31	69
47868889507	DOOLITTLE,DOAK	1	2	35	24
47868889508	DOOLITTLE,DOAK	1	2	35	24

Nebraska Medicaid Enrolled Providers

Provider ID	Provider Name	Provider Type	Provider Specialty	Practice Type	County
47868889509	DOOLITTLE,DOAK	1	2	35	24
47868889510	DOOLITTLE,DOAK	1	8	31	67
47870147002	BARRY,JEROME LMHP LADC	36	26	31	55
47870147003	BARRY,JEROME LMHP	36	26	36	55
47870154901	YOUNG,ROSEMARY	29	37	35	28
47870154902	YOUNG,ROSEMARY	29	37	32	0
47870154903	YOUNG,ROSEMARY	29	37	31	28
47870154904	YOUNG,ROSEMARY	29	37	33	55
47870154905	YOUNG,ROSEMARY	29	91	33	28
47870154906	YOUNG,ROSEMARY	29	91	33	28
47870177704	KONZ,KAY E LMHP	36	26	35	55
47870177709	KONZ,KAY LIMHP	39	26	35	55
47870177710	KONZ,KAY LIMHP	39	26	33	61
47870177711	KONZ,KAY LIMHP	39	26	33	55
47870178103	ROMANO,MICHAEL	1	8	32	0
47870178104	ROMANO,MICHAEL	1	1	31	0
47870590500	BRENNAN,DAVID	2	8	31	0
47870590501	BRENNAN,DAVID	2	1	31	71
47870590502	BRENAN,DAVID	2	67	31	0
47870590504	BRENNAN,DAVID	2	1	31	59
47870590506	BRENNAN,DAVID	2	1	31	0
47870620900	GAB,NONA	15	43	31	40
47872197500	LAUCK,JAMES	2	11	33	0
47872398402	BURKHART,KENNETH	1	8	33	0
47872398403	BURKHART,KENNETH	1	8	33	0
47872398403	BURKHART,KENNETH	1	11	33	0
47872844704	CARTER,KATHY J	29	37	33	55
47874265300	COFFMAN,JEFF MD	1	26	31	55
47874265301	COFFMAN,JEFF MD	1	26	31	55
47874266900	KIRCHNER,JAMES	6	87	32	55
47874271400	KUCHEL,ROBERT	5	35	34	0
47874328003	MEYER,STEVEN J	1	13	33	0
47874328003	MEYER,STEVEN J	1	20	33	0
47874328007	MEYER,STEVEN J	1	13	33	0
47874328007	MEYER,STEVEN J	1	14	33	0
47874328007	MEYER,STEVEN J	1	20	33	0
47874328008	MEYER,STEVEN J	1	13	33	0
47874328009	MEYER,STEVEN J	1	13	33	0
47874453001	ASHMORE,ROGER C	1	6	33	0
47874453002	ASHMORE,ROGER	1	6	33	17
47874453003	ASHMORE,ROGER	1	6	35	62
47874453004	ASHMORE,ROGER	1	6	35	35
47874453005	ASHMORE,ROGER	1	6	35	79
47874453006	ASHMORE,ROGER	1	6	35	7
47874706000	MILZ,SALLY	69	74	33	28
47876020000	ONEILL,PAULA	29	91	33	0
47876260900	ANDERSON,MARSHA	1	1	31	0
47876383401	ISAACSON,DEANNE PA	22	26	33	55

Nebraska Medicaid Enrolled Providers

Provider ID	Provider Name	Provider Type	Provider Specialty	Practice Type	County
47876786700	GILMORE,GAIL	2	45	33	55
47878019700	PETERSON,PAUL	2	1	32	22
47878019701	PETERSON,PAUL	2	1	33	0
47878042003	PHILBIN,EILEEN	69	74	33	28
47878042005	PHILBIN,EILEEN	69	74	33	28
47878042006	PHILBIN,EILEEN	69	49	33	77
47878202900	HAGAN,DOUGLAS	15	5	32	0
47878619701	PETERSON,PAUL D	2	8	33	0
47878619702	PETERSON,PAUL D	2	8	31	0
47878619704	PETERSON,PAUL	2	8	33	0
47878623200	MILLER,KAREN	68	49	33	22
47878667300	HANSEN,KIM RN	30	26	33	22
47882276300	MAASS,SHELLEY	68	49	33	78
47882479901	ROBISON,BRYCE	1	8	33	0
47882479902	ROBISON,BRYCE	1	8	33	0
47882736603	BOELTER,CAROL	1	1	31	34
47882736605	BOELTER,CAROL A	1	8	33	64
47882736607	BOELTER,CAROL	1	8	33	55
47884098600	HURTIG,KIM N	15	43	33	0
47884217200	GROENEWEG,KELLI	15	43	31	0
47884223800	HAVENER,LEANN R	29	16	33	28
47884223801	HAVENER,LEANN	29	16	33	28
47886251800	MAHONEY,CRAIG	1	20	33	0
47886251800	MAHONEY,CRAIG	1	25	33	0
47886280402	LUFF,LEIGH LMHP	36	26	35	55
47886280403	LUFF,LEIGH LMHP	36	80	35	55
47886280404	LUFF,LEIGH LMHP	36	26	33	55
47886323401	MCARTHUR,TRISHA LMHP	36	26	33	28
47886323402	MCARTHUR,TRISHA LMHP	36	26	35	28
47886323403	MCARTHUR,TRISHA LMHP	36	26	35	28
47886323404	MCARTHUR,TRISHA LMHP	36	26	35	77
47886583703	GERDES,GREG	6	87	33	28
47886863100	ABU-YOUSEF,MONZER	1	30	31	0
47886864800	HANDKE,SUSAN	29	8	33	0
47886868103	GEBHARDT,LEON	1	1	35	59
47886893901	PACHANO,ROSALIND CTA I	35	26	33	28
47886893903	PACHONCO,ROSALIND CTAI	35	26	33	28
47886893904	PACHANO,ROSALIND CTAI	35	26	33	28
47886986000	NEWMAN,DEB LIMHP	36	26	35	78
47886986001	NEWMAN,DEB LIMHP	39	26	35	55
47886986026	NEW CENTURY FAM THERAPY CTR	13	26	5	55
47888071903	WILLIAMS,NANCY	68	49	33	28
47888342104	HANIGAN,MARY JO MD	1	26	35	28
47888342106	HANIGAN,MARY JO MD	1	26	35	28
47888342107	HANIGAN,MARY JO MD	1	26	31	55
47888352605	KAUZLARICH,SIDNEY MD	1	26	35	28
47888352606	KAUZLARICH,SIDNEY A MD	1	26	31	28
47888352607	KAUZLARICH,SIDNEY MD	1	26	36	28

Nebraska Medicaid Enrolled Providers

Provider ID	Provider Name	Provider Type	Provider Specialty	Practice Type	County
47888352609	KAUZLARICH,SIDNEY MD	1	26	31	55
47888430601	RHODES,ROBERT	1	8	35	55
47888430602	RHODES,ROBERT B	1	1	31	27
47888430603	RHODES,ROBERT B	1	1	31	34
47888430604	RHODES,ROBERT B	1	8	33	55
47888430605	RHODES,ROBERT	1	8	33	55
47888563700	MCFARLAND,MICHAEL	2	1	31	0
47888960405	LEPIRD,RAE JEAN	68	49	33	1
47888968400	DAWSON,ANNA	68	49	33	77
47888968403	DAWSON,ANNA	68	87	33	28
47889968402	DAWSON,ANNA	68	87	33	28
47890271800	FRIELDS,AMY	29	8	33	0
47890629900	BALDWIN,STEVEN	1	11	33	0
47890780301	FICHTER,TRACI	29	10	33	28
47890985600	CONNEALY,TANA	68	49	33	22
47890996900	BERESH,KELLIE	68	49	33	28
47892123204	SOKOLOWSKI,DAVID	1	8	33	10
47892132900	PLASIER,AIMEE	15	43	33	0
47892312001	VAN BEEK,MICHELLE L	1	8	33	0
47892312001	VAN BEEK,MICHELLE L	1	37	33	0
47892422401	CERVANTES,TAMI PLMHP	37	26	33	28
47892487601	NICKOLISEN,JULIE PLMHP	37	26	33	28
47892487602	NICKOLISEN,JULIE PLMHP	37	26	33	55
47892684200	RICHARDSON,EMILY C	15	5	33	0
47892723200	SOKOLOWSKI,DAVID	1	8	31	10
47892771800	EDEAL,LISA	63	87	31	34
47892898200	SHIDLER,KELLI	1	37	35	28
47892898201	SHIDLER,KELLI	1	37	33	28
47892898202	SHIDLER,KELLI	1	37	31	28
47892898203	SHIDLER,KELLI	1	37	31	28
47892898204	SHIDLER,KELLI	1	37	31	28
47892898205	SHIDLER,KELLI	1	37	31	77
47892898206	SHIDLER,KELLI	1	37	31	28
47892898207	SHIDLER,KELLI	1	37	31	28
47892898208	SHIDLER,KELLI	1	67	33	28
47892898209	SHIDLER,KELLI	1	37	31	28
47892898210	SHIDLER,KELLI	1	37	33	28
47892898211	SHIDLER,KELLI	1	37	33	77
47892898212	SHIDLER,KELLI	1	37	31	28
47892973201	CONWAY,MIKE	69	74	35	55
47892973204	CONWAY,MIKE	69	74	33	55
47892973206	CONWAY,MIKE	69	74	33	55
47894024402	POWELL,SARAH	1	4	32	0
47894038300	HUNT,AMANDA WHARTON	68	49	33	28
47894059201	HORSTMAN,CURTIS L	2	8	33	0
47894059205	HORSTMAN,CURTIS L	2	8	31	0
47894059207	HORSTMAN,CURTIS L	1	1	31	0
47894183000	MIRSKY,ROMAN	1	67	31	0

Nebraska Medicaid Enrolled Providers

Provider ID	Provider Name	Provider Type	Provider Specialty	Practice Type	County
47894198201	OWENS,MATT	1	8	35	0
47894415800	LIMPERT,PATRICIA	1	24	33	28
47894415801	LIMPERT,PATRICIA	1	4	33	77
47894415801	LIMPERT,PATRICIA	1	12	33	77
47894415801	LIMPERT,PATRICIA	1	16	33	77
47894744300	SHEETS,SCOTT J	2	37	31	0
47894914601	DOERSCHUG,KEVIN	1	1	33	0
47894983500	SIDNEY,ERIKA	1	1	31	0
47896061400	MORLOK,MICHELLE	69	74	33	87
47896525200	SMITH,THOMAS LEE	5	35	33	77
47896635101	CAVENDER,PENELOPE LMHP	36	26	35	28
47896686100	MUHLBAUER,CYNDI PLMHP	37	26	35	28
47896686101	MUHLBAUER,CYNDI PLMHP	37	26	33	27
47896686102	MUHLBAUER,CYNDI PLMHP	37	26	35	77
47896686103	MUHLBAUER,CYNDI PLMHP	37	26	33	13
47896686104	MUHLBAUER,CYNDI PLMHP	37	26	35	77
47896686105	MUHLBAUER,CYNDI PLMHP	37	26	33	28
47896686106	MUHLBAUER,CYNDI PLMHP	37	26	33	28
47896686107	MUHLBAUER,CYNDI PLMHP	37	26	33	89
47896686109	MUHLBAUER,CYNDI LMHP	36	26	33	28
47898091708	WHITMIRE,TARA	29	6	33	28
47898101704	MAXWELL,PATRICIA	69	74	33	28
47898101705	MAXWELL,PATRICIA	69	74	33	28
47898171900	BACKSTROM,SHANNON L	29	16	33	0
47898172800	POUILLIOT,PAULA	68	49	33	77
47898179900	GILMORE,SARA	68	87	33	14
47898179910	GILMORE,SARA	68	87	33	54
47898311100	MESSINGER,CATHERINE	29	91	33	55
47898648600	MALEY,JOAN E	1	30	31	0
47898744700	DEEPE,DAROLYNE CSW	44	80	33	56
47898744701	DEEPE,KAROLYNE CSW	44	80	35	73
47898744702	DEEPE,KAROLYNE CSW	44	80	35	51
47898744703	DEEPE,KAROLYNE CSW	44	80	35	24
47898744704	DEEPE,KAROLYNE CSW	44	80	35	56
47902241300	NIELSEN,BETHANY	40	19	33	0
47902417100	LENNARSON,PETER	1	14	35	28
47902569500	REIFENRATH,BRUCE	15	5	33	0
47902601600	TURNER,AMY (C)	67	62	35	55
47902601602	TURNER,AMY (C)	67	62	35	55
47902601603	TURNER,AMY (C)	67	62	33	55
47902601604	TURNER,AMY (C)	67	62	33	55
47902654900	SCHULTE,THOMAS	15	5	33	40
47902654902	SCHULTE,THOMAS	15	5	33	28
47902789001	AUGUSTONE,JASON	32	65	33	0
47902863000	HILDRETH,PATTY	29	1	31	0
47904127300	ENSELMAN,BRIAN	32	65	33	28
47904155100	LODHIA,KEITH R	1	14	33	28
47904898602	HANSEN,CRAIG	1	20	32	28

Nebraska Medicaid Enrolled Providers

Provider ID	Provider Name	Provider Type	Provider Specialty	Practice Type	County
47904909900	HAFFNER,MISTY	69	74	33	55
47904909901	HAFFENER,MISTY	69	74	33	55
47906066901	GARDNER,JULIE	69	74	33	34
47906217600	GREINER,KAYLA	32	65	33	28
47906231800	WEILAND,MATTHEW	2	67	33	28
47906231801	WEILAND,MATTHEW	2	8	33	28
47906231802	WEILAND,MATTHEW	2	67	33	28
47906231803	WEILAND,MATTHEW	2	67	33	28
47906231804	WEILAND,MATTHEW	2	8	31	67
47906231805	WEILAND,MATTHEW	2	8	33	28
47906231805	WEILAND,MATTHEW	2	11	33	28
47906231805	WEILAND,MATTHEW	2	37	33	28
47906231806	WEILAND,MATTHEW	2	1	33	28
47906231806	WEILAND,MATTHEW	2	8	33	28
47906231806	WEILAND,MATTHEW	2	11	33	28
47906231807	WEILAND,MATTHEW	1	8	33	28
47906231808	WEILAND,MATTHEW	2	8	33	28
47906231809	WEILAND,MATTHEW	2	8	33	28
47906231809	WEILAND,MATTHEW	2	37	33	28
47906429900	REESE,MARK	1	30	33	0
47906429902	REESE,MARK	1	30	33	0
47906432900	CASSIDY,JASON	1	30	33	55
47906432901	CASSIDY,JASON	1	30	33	55
47906432902	CASSIDY,JASON	1	30	33	55
47906527900	KRUSE,JOSHUA	5	35	32	0
47906574301	MCNAUGHTON,LEE	5	35	33	0
47906642400	LONGO,CHARLES	1	38	31	0
47906896903	GARNER,SHELLI	69	74	33	28
47906905300	BRAUNHOLTZ,GAYLE	1	1	33	0
47906992400	STILWILL,JOSEPH	1	41	33	0
47908818500	BETHARDS,KELBY	1	8	31	0
47911279301	RIBBENS,TERRY G	1	8	31	0
47911541700	SWICK,BRIAN	1	11	33	28
47911541700	SWICK,BRIAN	1	37	33	28
47911541701	SWICK,BRIAN	1	8	33	28
47911541701	SWICK,BRIAN	1	37	33	28
47911541702	SWICK,BRIAN	1	22	33	28
47911541703	SWICK,BRIAN	1	22	33	28
47911581400	BLOCK,CRAIG	1	34	33	0
47911888700	GENNATOS,FOTENE	40	19	33	0
47913111700	OGG-GRESS,JILL	1	1	31	0
47913111709	OGG-GRESS,JILL	29	6	33	28
47913269200	SIMONSEN,KARI	1	37	35	28
47913269200	SIMONSEN,KARI	1	42	35	28
47913402900	KRUSE,JILL	2	8	31	0
47913758500	LYNCH,DANA	29	10	33	28
47915599300	MOORE,NICHOLAS	1	30	35	25
47915599301	MOORE,NICHOLAS	1	30	31	28

Nebraska Medicaid Enrolled Providers

Provider ID	Provider Name	Provider Type	Provider Specialty	Practice Type	County
47915599302	MOORE,NICHOLAS	1	30	33	28
47915599303	MOORE,NICHOLAS	1	30	33	0
47915599304	MOORE,NICHOLAS	1	11	33	28
47919258301	ASPIAZU,JUSTYNA	40	19	32	77
47919324100	RICHARDSON,HEIDI	1	11	35	28
47921671400	AFANO,SUHAIR	1	8	33	0
47921671401	AFANA,SUHAIR M	1	8	33	22
47921694200	HAMMO,ABDEL HAI	1	1	31	71
47921694300	KUMAR,GIRISH C	15	5	31	0
47923973900	THENUWARA,KOKILA N	15	5	31	0
47926579300	DANNEEL,CLIFFORD M	1	13	32	28
47927754700	BUTLER,CYNTHIA JOY	5	35	33	0
47927951701	ABBOTT,CARTER O	1	8	31	0
47927951702	ABBOTT,CARTER O MD	1	8	31	19
47927951703	ABBOTT,CARTER	1	8	31	19
47927951704	ABBOTT,CARTER	1	8	31	19
47927951705	ABBOTT,CARTER	1	67	33	28
47927951706	ABBOTT,CARTER	1	67	33	28
47927951707	ABBOTT,CARTER	1	67	33	28
47927951708	ABBOTT,CARTER	1	67	33	28
47928906500	RODABAUGH,KENNETH	1	1	33	0
47929234201	MONASTER,BARCLAY A	1	8	33	0
47929234202	MONASTER,BARCLAY A	1	8	33	0
47929234204	MONASTER,BARCLAY	1	8	33	0
47936030000	PRAHL,JERRY C DDS	40	19	62	0
47937303500	LEE,JAE YOUNG	1	30	33	0
47938152301	SCHMIDT,JOHN J	6	87	33	0
47940044600	MCDONNELL,DENNIS	1	1	31	10
47942353200	KLADDE,ANNETTE	68	49	33	28
47948887801	PARKS,MARY KAY	32	65	33	28
47948887802	PARKS,MARY KAY	32	65	33	28
47948887803	PARKS,MARY KAY	32	65	33	27
47948887804	PARKS,MARY KAY	32	65	33	28
47948896301	PANSEGRAU,DONALD	1	6	33	0
47950205400	CHAPMAN,RUTH	68	49	33	55
47950245700	GOLLIHER,WARREN	1	1	33	0
47950557000	BOLAM,DAVID L	1	37	35	28
47950557003	BOLAM,DAVID L	1	37	33	28
47950855600	WOLFF,CHARLES LMHP	36	26	35	0
47952463900	HANSEN,ROGER V	2	1	31	0
47952694300	WOOD,MARY KAY LMHP	36	26	35	55
47954293001	JASPER,DAVID	1	11	33	28
47954293002	JASPER,DAVID	1	11	33	28
47954514801	DOHRMANN,RICHARD J	40	19	33	0
47954725505	HAYWORTH,JULIA C	15	43	31	40
47956143800	NELSON,DONNA K	1	8	33	28
47956143805	NELSON,DONNA	1	1	36	55
47956184301	SATHER,RUTH BROMERT LMHP	36	26	35	28

Nebraska Medicaid Enrolled Providers

Provider ID	Provider Name	Provider Type	Provider Specialty	Practice Type	County
47956184302	BROMERT SATHER,RUTH LMHP	36	26	35	89
47956184326	SATHER COUNSELING	13	26	5	28
47956184327	BROMERT SATHER,RUTH LCSW	13	26	5	89
47956186500	ROSENFELD,MARTIN	2	20	33	0
47956186500	ROSENFELD,MARTIN	2	25	33	0
47956645607	FLEGL,JANICE	69	49	33	45
47956645618	FLEGL,JANICE	69	49	33	45
47956645620	FLEGL,JANICE	69	49	33	59
47956645631	FLEGL,JANICE	69	49	33	59
47956645635	FLEGL,JANICE	69	49	33	84
47956645636	FLEGL,JANICE	69	49	33	92
47956645642	FLEGLE,JANICE	69	49	33	2
47956645646	FLEGLE,JANICE	69	49	33	8
47956645647	FLEGLE,JANICE	69	49	33	54
47956645653	FLEGLE,JANICE	69	74	33	28
47956645654	FLEGLE,JANICE	69	49	33	45
47956929900	RICHARDSON,WILLIAM	1	1	31	0
47956929902	RICHARDSON,GEORGE	1	8	31	0
47956946600	WILSON,JEANNE	29	91	33	40
47956946602	WILSON,JEANNE	29	8	31	40
47956946604	WILSON,JEANNE	29	8	35	10
47958109800	HOWARD,DAVID	1	34	33	0
47958286900	BUCKWALTER,JOSEPH	1	20	31	0
47958524800	ROBERTS,LYNN ANN	68	49	33	28
47958524802	ROBERTS,LYNN	68	87	33	28
47958524804	ROBERTS,LYNN	68	87	33	28
47958895702	TIERNEY,DENNIS	1	6	33	28
47958895703	TIERNEY,DENNIS	1	6	33	0
47958895704	TIERNEY,DENNIS	1	6	33	28
47960117800	COESTER,HANS C	1	14	33	0
47960586601	THORBROGGER,ROBERT	1	8	31	0
47960947211	SIMPSON,PATRICIA	30	87	35	28
47962096601	OFSTEIN,LEWIS	1	6	33	0
47964016001	SYMONDS,J TERRY	2	32	31	74
47964016002	SYMONDS,J TERRILL	2	8	33	74
47964016003	SYMONDS,JOHN T	2	1	31	71
47964016004	SYMONDS,JOHN T	2	1	31	34
47964016005	SYMONDS,JOHN	2	8	31	67
47964016006	SYMONDS,JOHN T	2	8	33	74
47964019100	SMITH,THOMAS B	1	11	33	69
47964038001	SULLIVAN,JACQUELINE	29	70	33	0
47964057000	BUCHANAN,LYNNE M	29	91	35	28
47964057001	BUCHANAN,LYNNE M	29	91	35	28
47964057002	BUCHANAN,LYNNE M	29	91	35	28
47964077803	REEL,JILL S	1	37	31	28
47964077804	REEL,JILL S	1	37	33	28
47964077805	REEL,JILL S	1	1	33	28
47964077805	REEL,JILL S	1	37	33	28

Nebraska Medicaid Enrolled Providers

Provider ID	Provider Name	Provider Type	Provider Specialty	Practice Type	County
47964077805	REEL,JILL S	1	67	33	28
47964077806	REEL,JILL S	1	37	31	28
47964077808	REEL,JILL S	1	37	31	28
47964077809	REEL,JILL S	1	37	31	28
47964077810	REEL,JILL	1	37	31	28
47964077811	REEL,JILL S	1	37	31	28
47964077812	REEL,JILL	1	37	31	28
47964077813	REEL,JILL	1	37	33	28
47964077814	REEL,JILL	1	37	33	77
47964077815	REEL,JILL	1	37	31	28
47964129000	WINCHESTER,SUSAN APRN	29	26	35	10
47964217701	BANWART,PATRICIA	2	8	33	0
47964334100	ECKHART,SHARON APRN	29	26	33	0
47964359302	VIGDAL,SUSAN	29	8	31	0
47964359303	VIGDAL,SUSAN	29	11	33	0
47964501603	BELL,MARGARET LMHP	36	26	33	28
47964501604	BELL,MARGARET LIMHP	39	26	33	28
47964939201	PUCKETT,NANCY LMHP	36	26	32	18
47964980003	MALLEY,PAMELA E	1	8	33	77
47964980004	MALLEY,PAMELA	13	1	35	77
47966224200	MARQUART,VICKI	29	91	31	28
47966224201	MARQUART,VICKI	29	91	31	28
47966224202	MARQUART,VICKI	29	91	31	28
47966224203	MARQUART,VICKI	29	70	33	28
47966224204	MARQUART,VICKI	29	91	33	0
47966224205	MARQUART,VICKI	29	1	33	77
47966618200	HAMM,LINDA	68	49	33	22
47966618201	HAMM,LINDA	68	49	33	87
47966642101	STEWART,ROBERT	1	11	33	0
47966826700	MISHLER,RICHARD	15	43	33	0
47968261200	SMITH,KRISTA	29	8	33	0
47968261200	SMITH,KRISTA	29	11	33	0
47968261204	SMITH,KRISTA	29	70	33	0
47968268101	BARR,PAMELLA S	29	91	32	56
47968443701	PICK,MICHAEL	15	43	31	71
47968443703	PICK,MICHAEL	15	43	33	59
47968506200	EDWARDS,JANIS LMHP	36	26	33	0
47968697701	MCALLISTER,JANICE	1	13	35	28
47968697701	MCALLISTER,JANICE	1	37	35	28
47968697703	MCALLISTER,JANICE	1	13	33	28
47968697704	MCALLISTER,JANICE	1	37	33	28
47970101603	CAPOUN,LYNN	32	65	31	28
47970627900	OWEN,LYNN D	15	5	31	0
47970962400	WHITE,BARBARA	2	1	31	0
47972007600	SAMUELSON,GREGORY	6	87	33	66
47972021500	PAYNE,KATHLEEN	68	49	33	55
47972028100	GACKE,JEROME T	1	8	33	61
47972028101	GACKE,JEROME	1	8	35	82

Nebraska Medicaid Enrolled Providers

Provider ID	Provider Name	Provider Type	Provider Specialty	Practice Type	County
47972028102	GACKE,JEROME T	1	8	33	63
47972028103	GACKE,JEROME T	1	70	31	61
47972048200	SAUNSOCI,CHRISTINE LADC	78	26	33	87
47972136500	PEPPLE,MILDRED	29	1	32	77
47972136500	PEPPLE,MILDRED	29	8	32	77
47972143601	CLAYTON,CHRISTINE	29	6	33	0
47972220200	NUGENT,ANDREW S	1	1	31	0
47972220201	NUGENT,ANDREW	1	1	33	0
47972224000	MARTIN,BENJAMIN J	1	8	35	0
47972224001	MARTIN,BENJAMIN J	1	8	33	90
47972224005	MARTIN,BENJAMIN J	1	8	31	90
47972224011	MARTIN,BENJAMIN J	1	8	33	14
47972224012	MARTIN,BENJAMIN J	1	8	33	20
47972224013	MARTIN,BENJAMIN J	1	8	33	26
47972261601	STRONCK,ROSEMARY LMHP	36	26	33	0
47972402200	REUTER,JANET	1	8	33	0
47972520701	JEBSON,PETER JOHN R	15	5	31	0
47972634900	JOSLIN,CAROL	1	70	33	0
47972639301	NELSON,CAROLE LMHP	36	26	33	28
47972847700	NORTON,VICKI	29	6	33	55
47972847700	NORTON,VICKI	29	33	33	55
47972869600	MEYERLE,SUSAN LIMHP	39	26	33	55
47972869603	MEYERLE,SUSAN LMHP	36	26	33	55
47972869604	MEYERLE,SUSAN LIMHP	39	26	33	55
47972869605	MEYERLE,SUSAN LIMHP	39	26	33	80
47972877201	GERINGER,BRENT	5	35	35	78
47974265300	COFFMAN,JEFFREY A MD	1	26	62	55
47974265316	COFFMAN,JEFFREY MD	1	26	32	55
47974265317	COTTMAN,JEFFREY MD	1	26	35	55
47974319000	GERAGHTY,MICHAEL	1	30	33	0
47974456000	MADSEN,JILL A	1	22	35	28
47976045805	HENRIKSEN,JOELLEN	68	64	33	28
47976530600	FISHER,ANNE	1	1	33	0
47976722200	SCHUPFER,PATRICIA C	15	5	31	0
47976722202	SCHUPFER,PATRICIA C	15	5	33	0
47978342801	NICHOLS,JEFF	15	5	35	28
47978342802	NICHOLS,JEFF	15	5	35	28
47978791900	VANMETRE,JOHN E	1	1	31	1
47978791902	VAN METRE,JOHN E	1	8	31	1
47978791903	VAN METRE,JOHN	1	8	31	1
47978791904	VAN METRE,JOHN	1	6	31	1
47978791905	VANMETRE,JOHN	1	1	31	18
47978791906	VANMETRE,JOHN	1	8	31	18
47978791907	VANMETRE,JOHN	1	1	31	91
47978889600	SVINGEN,JULIANNE	68	49	33	28
47978889602	SVINGEN,JULIANNE	68	87	33	28
47978889604	SVINGEN,JULIANNE	68	64	33	28
47980295801	BISGARD,BETTY	15	43	31	0

Nebraska Medicaid Enrolled Providers

Provider ID	Provider Name	Provider Type	Provider Specialty	Practice Type	County
47982010404	CHASE,TAMARA K	68	49	33	64
47982089200	STANISLAV,ANDREW	7	48	33	0
47982176604	MACDONALD,CHERYL R	1	1	33	77
47982176606	MACDONALD,CHERYL	1	8	33	28
47982176607	MACDONALD,CHERYL	1	67	33	28
47982445201	BRELJE,TIMOTHY E	1	1	31	0
47982445204	BRELJE,TIMOTHY E	1	70	31	0
47982775200	BIES,TIMOTHY	15	43	33	28
47982775202	BIES,TIMOTHY	15	43	32	28
47982986402	MEYER,DIANA	68	49	33	28
47984046101	HUNG,BENJAMIN J	1	2	33	55
47984046102	HUNG,BENJAMIN	1	2	33	55
47984087100	SHEHAN,MATTHEW ALEX	1	11	33	28
47984088101	SHEHAN,J CHRISTOPHER	1	11	35	28
47984088102	SHEHAN,JOHN CHRISTOPHER	1	11	33	28
47984088106	SHEHAN,J CHRISTOPHER	1	29	33	28
47984092901	MULLEN,JULIA	1	11	33	28
47984137204	LAPKE,STEVEN	1	1	31	28
47984137205	LAPKE,STEVEN	1	1	31	0
47984137206	LAPKE,STEVEN	1	1	32	77
47984137210	LAPKE,STEVEN	1	1	31	28
47984137213	LAPKE,STEVEN	1	1	31	0
47984137214	LAPKE,STEVEN	1	1	31	71
47984331000	BERRY HERT,KELLIE LMHP CDAC	36	26	35	77
47984331001	HERT,KELLIE BERRY LMHP	36	26	35	28
47984331002	HERT,KELLIE BERRY LMHP	36	26	35	77
47984331003	HERT,KELLIE BERRY LMHP	36	26	33	28
47984331004	HERT,KELLIE BERRY LMHP	36	26	33	27
47984331005	HERT,KELLIE BERRY LMHP	36	26	33	28
47984331007	BERRY,KELLIE HERT LMHP	36	26	33	77
47984342900	KERKMAN,ANYA	32	65	33	55
47984342902	KERKMAN,ANYA	32	65	33	55
47984342903	KERKMAN,ANYA	32	65	33	55
47984342904	KERKMAN,ANYA	32	65	33	55
47984375501	ELLIS,ANTHONY R	2	8	33	0
47984375502	ELLIS,ANTHONY	2	1	31	0
47984459300	DAVISON,BRIAN L	1	20	32	28
47986341510	MACK,TRACIE L CTA I	35	26	35	28
47986475500	MADSEN,ROGER K	5	35	33	28
47986722602	BRADISH,MARY	69	74	33	28
47986722603	BRADDISH,MARY	69	74	33	28
47986722606	BRADISH,MARY	69	74	35	11
47986865900	SPECK,TERI RN	30	26	33	28
47986865901	SPECK,TERI RN	30	26	33	28
47988016610	BOOTHBY,KRISTIN	29	2	35	28
47988099700	SHRIVER,AMY	1	1	31	0
47988154801	VANDE VEGTE,SHARON K	2	8	33	0
47988154802	VANDE VEGTE,SHARON	2	8	33	0

Nebraska Medicaid Enrolled Providers

Provider ID	Provider Name	Provider Type	Provider Specialty	Practice Type	County
47988154803	VANDE VEGTE,SHARON K	2	8	31	0
47988154805	VANDE VEGTE,SHARON	1	8	33	0
47988524910	MERKLEY,KATHERINE (C)	67	62	33	28
47988794201	JENSON,JENNIFER SUE	1	37	32	27
47988794202	JENSON,JENNIFER	1	8	33	0
47988794202	JENSON,JENNIFER	1	37	33	0
47990053500	ANDERSEN BURGHER,CAROLYN LMHP	36	26	31	0
47990053501	ANDERSEN BURGHER,CAROLY LIMHP	39	26	32	0
47990092700	MIEDEMA,DOUGLAS	1	8	33	0
47990172311	THOMAS,ANN	30	87	35	28
47990223600	TOWNSEND,SHANE STEVEN	5	35	33	0
47990244101	BLEVINS,APRIL LMHP	36	26	35	28
47990244102	BLEVENS,APRIL LMHP	36	26	33	27
47990244103	BLEVINS,APRIL LMHP	36	26	35	55
47990244104	BLEVINS,APRIL LMHP	36	26	33	28
47990385400	CHEN,YANG	1	10	31	0
47990407503	SIPPEL,SANDY PLMHP	37	26	33	28
47990407504	SIPPEL,SANDY PLMHP	37	26	33	28
47990473800	MONROE,JULIE D	68	87	33	28
47990717400	KESSLER,DANIELLE PLMHP	37	26	33	28
47990717410	KESSLER,DANIELLE PLMHP	37	26	35	28
47990871800	HERBST,MICHELLE	32	65	33	28
47990871801	HERBST,MICHELLE	32	65	33	66
47990925600	TROHKIMOINEN,JEFFREY	15	5	33	40
47992024106	KOLLASCH,LISA	29	91	33	0
47992288400	LEIZER,AMY A	68	87	33	28
47992535704	STEMM,DENA LMHP	36	26	32	28
47992696000	HANSEN,CAROLYN	32	49	33	28
47994034800	KELLER,MICHELLE	68	49	33	77
47994067600	MATTSON,JODI RN	30	26	33	22
47994069903	SCHMID,MELISSA LMHP	36	26	33	55
47994242800	ASH,STEPHEN	1	20	33	0
47994242800	ASH,STEPHEN	1	25	33	0
47994375200	ZIMMERMAN,HEATHER	1	37	31	28
47994375201	ZIMMERMAN,HEATHER	1	37	31	28
47994375202	ZIMMERMAN,HEATHER	1	37	33	28
47994375203	ZIMMERMAN,HEATHER	1	37	35	28
47994375204	ZIMMERMAN,HEATHER	1	37	31	28
47994375205	ZIMMERMAN,HEATHER	1	37	31	77
47994375206	ZIMMERMAN,HEATHER	1	37	31	28
47994375207	ZIMMERMAN,HEATHER	1	37	31	28
47994375208	ZIMMERMAN,HEATHER	1	37	31	28
47994375210	ZIMMERMAN,HEATHER	1	67	33	28
47994375211	ZIMMERMAN,HEATHER	1	37	31	28
47994375212	ZIMMERMAN,HEATHER	1	37	33	28
47994375213	ZIMMERMAN,HEATHER	1	37	33	77
47994575901	ALTHOUSE,KRISLYN	68	87	33	40
47994575902	HANSEN,KRISLYN	68	87	33	1

Nebraska Medicaid Enrolled Providers

Provider ID	Provider Name	Provider Type	Provider Specialty	Practice Type	County
47994749900	COOPER,CHRISTOPHER	1	34	31	0
47994797001	HARVISON,DIANE M	15	43	33	27
47994797002	HARVISON,DIANE M	15	43	33	0
47994923400	NARMI,ANN	1	6	33	28
47994923400	NARMI,ANN	1	12	33	28
47994923401	NARMI,ANN	1	1	31	0
47996122500	BUMSTED,MOLLY	32	65	32	55
47996258200	BAINBRIDGE,AMANDA	15	43	33	0
47996415300	KING,KELLY PLMHP	37	26	35	55
47996483600	VER HOEF,SHERRI	6	87	33	28
47996657501	NELSON,ERIC	15	5	33	28
47996657502	NELSON,ERIC	15	5	33	0
47996657503	NELSON,ERIC	15	5	33	77
47996756003	ISKE,TIFFANY	32	49	33	40
47996756005	SELLERS,TIFFANY	32	49	33	30
47996756006	SELLERS,TIFFANY	32	49	33	61
47996811302	GILL,JEAN	69	74	33	0
47996955400	DEVINE,SARAH M MD	1	8	33	0
47996955401	DEVINE,SARAH M	1	70	33	0
47996959200	JONES,SHAWN	1	8	33	0
47996959200	JONES,SHAWN	1	11	33	0
47996959200	JONES,SHAWN	1	37	33	0
47998045600	LEU,PATRICK	1	34	33	28
47998045602	LEU,PATRICK	1	34	31	28
47998045603	LEU,PATRICK	1	30	33	28
47998126110	TILL,MICHELLE	6	87	33	28
47998146700	SLUITER,ERIC E	7	48	33	28
47998535700	ULRICH,ANGELA MARIE CSW	34	80	35	28
47998840700	HERMANSEN-RYAN,KRISTEN	40	19	33	61
48002092500	SCHUTTE,RACHEL	2	8	35	55
48002213400	MATHISEN,JAMES (C)	67	62	35	28
48002213413	MATHISEN,JAMES (C)	67	62	33	28
48002213414	MATHISEN,JAMES (C)	67	62	35	28
48002213417	MATTHISEN,JAMES (C)	67	62	32	28
48002645902	LICHTY,SCOTT A	1	8	33	0
48002645903	LICHTY,SCOTT	1	8	33	0
48002916500	HARTUNG,JEFFREY	2	8	31	0
48002916500	HARTUNG,JEFFREY	2	11	31	0
48002920100	ANDREWS,TERESA A	68	87	33	28
48002996700	LUKIS,BRENDA LMHP	36	26	33	28
48004339600	FORBES,ROBERT	15	5	31	0
48004978100	HAGENKORD,JILL	1	22	33	28
48004978101	HAGENKORD,JILL	1	22	33	28
48006002100	MASCHKA,AMY	68	49	33	55
48006013401	TINGELHOFF,HEATHER LMHP	36	26	35	28
48006013403	TINGELHOFF,HEATHER LMHP	36	26	35	77
48006013404	TINGELHOFF,HEATHER LMHP	36	26	35	28
48006013405	TINGELHOFF,HEATHER LMHP	36	26	33	28

Nebraska Medicaid Enrolled Providers

Provider ID	Provider Name	Provider Type	Provider Specialty	Practice Type	County
48006013406	TINGELHOFF,HEATHER LMHP	36	26	35	28
48006013407	TINGELHOFF,HEATHER LMHP	36	26	35	28
48006383200	EVANS,DUNCAN CTA I	35	26	33	28
48006412400	GAMBRALL,MELISSA	15	43	31	0
48006574702	ALESCH,TRICIA BESETT (C)	67	62	33	55
48006595600	SAFRANEK,LINDA	68	49	33	28
48006834100	RENAUD,KENT E	7	20	33	0
48008004800	PATEL,BHALCHENDRA	1	8	31	19
48008010802	PATEL,HEMLATA B	1	8	31	19
48008746100	MALY(HAMRICK),BROOK	68	49	33	55
48008864300	SWARTZENDRUBER,HANNAH CSW	44	80	33	22
48008864301	SWARTZENDRUBER,HANNAH CSW	44	80	33	22
48008991000	PARY,JENNIFER K	1	13	33	0
48008991001	PARY,JENNIFER KAY	1	13	33	0
48008991002	PARY,JENNIFER KAY	1	13	33	0
48008991003	PARY,JENNIFER KAY	1	13	33	0
48011501605	WEBER,DALE LMHP	36	26	33	1
48011546700	KORDICK,TIMOTHY	15	43	33	0
48013380100	PETERSEN,BENJAMIN	32	65	33	55
48013403800	AHRENS,RACHEL	68	87	33	28
48013403801	AHRENS,RACHEL	68	87	33	28
48013403802	AHRENS,RACHEL	68	49	35	28
48015714400	KONRADI,TARA	69	74	33	27
48017336200	SMITH,JODI	68	49	33	28
48018335200	MALONE,THOMAS F	40	19	33	0
48019659005	BAKERS PHARMACY #311	50	87	9	28
48019659006	BAKERS PHARMACY #312	50	87	9	28
48019659008	BAKERS PHARMACY #315	50	87	9	28
48019659009	BAKERS PHARMACY #316	50	87	9	28
48019659010	BAKERS PHARMACY #319	50	87	9	28
48019659011	BAKERS PHARMACY #320	50	87	9	28
48019659012	BAKERS PHARMACY #321	50	87	9	28
48019659013	FOOD 4 LESS PHCY #323	50	87	9	27
48019659015	BAKERS PHARMACY #318	50	87	10	77
48020238102	WILMES,JOHN H	6	87	33	55
48020238103	WILMES,JOHN	6	87	33	66
48020238105	WILMES,JOHN	6	87	33	66
48024642601	JACKSON,WIILIAM L MD	1	26	35	0
48027163602	THIPPAREDDI,SATYA	1	8	31	80
48027163603	THIPPAREDDI,SATYA	1	8	31	80
48027163605	THIPPAREDDI,SATYA	1	1	31	0
48027163606	THIPPAREDDI,SAYTA	1	1	32	0
48027537900	MATHEWS,MAYA	15	43	31	0
48029450302	HOGUE,JOHN	1	1	31	78
48031561400	BOEZAART,ANDRE P	1	5	31	0
48031823300	KARIM,YASSER	15	5	31	0
48031892001	JONSSON,ORVAR	1	6	33	0
48033686201	KIYEYEU,NOORIE CSW	44	80	33	59

Nebraska Medicaid Enrolled Providers

Provider ID	Provider Name	Provider Type	Provider Specialty	Practice Type	County
48036758200	ASPENGREN,JERROLD L LIMHP	36	26	31	1
48036758202	ASPENGREN,JERROLD LIMHP	39	26	31	1
48039753200	KIM,JUNG HOON	1	30	33	0
48044060105	KLIMEK,JOYCE LMHP	36	26	33	22
48050898301	HILLE,GAIL A	29	8	35	77
48050898302	HILLE,GAIL	29	91	35	28
48052107200	KEALEY,GERALD	1	2	31	0
48052385001	WILLIAMS,DONALD	29	8	33	59
48052399601	WILLOUGHBY,BARBARA LMHP	36	26	35	0
48052571104	GARD,JOSEPH R	1	8	31	24
48052571105	GARD,JOSEPH	1	6	31	1
48052934100	KIPLE,DAVID L	1	30	33	55
48052934102	KIPLE,DAVID L	1	30	33	55
48052934104	KIPLE,DAVID	1	30	33	55
48052934105	KIPLE,DAVID	1	30	33	55
48054439601	LUNDBERG,JAMES LIMHP	39	26	35	28
48054888200	SOKOLOWSKI,MOLLY	68	49	33	22
48054888201	SOKOLOWSKI,MOLLY	68	49	35	22
48054949104	WICK,JAMES EDD	67	62	33	0
48056397001	WARNER,ROBERT W	1	41	33	0
48056726401	JACKSON,CHRISTOPHER A MD	1	30	35	0
48056898702	OSBORNE,DON LMHP	36	26	35	28
48056898703	OSBORNE,DON LMHP	36	26	35	77
48056898704	OSBORNE,DON LMHP	36	26	33	13
48056898705	OSBORNE,DON LMHP	36	26	35	77
48056898706	OSBORNE,DON LMHP	36	26	33	27
48056898707	OSBORNE,DON LMHP	36	26	33	28
48056898708	OSBORNE,DON LMHP	36	26	33	89
48056898709	OSBORN,DON LMHP	36	26	33	28
48057765800	HIAWATHA COMM HOSP	10	66	0	0
48057765813	HIAWATHA FAM PRAC NON RHC	12	8	1	0
48057765818	HIAWATHA HOSP HIGHLAND CLINIC	19	70	61	0
48057765819	HIAWATHA COMM HOSP FAM PRAC PRHC	19	70	61	0
48057766400	OLATHE MED CTR INC	10	66	0	0
48058153800	LAWLER,PATRICK J	15	5	33	0
48058532600	MOTTS,MARGARET	32	65	33	77
48058532602	MOTTS,MARGARET	32	65	33	28
48058532603	MTTS,MARGARET	32	65	33	28
48058532604	MOTTS,MARGARET	32	65	33	77
48058619101	MEINEN,ROGER	15	43	33	0
48058972900	HOLMES,TERESE RN	30	26	35	28
48060011000	SMITH,JANET E	1	34	33	0
48060313600	DENNIS,CHRISTOPHER B	15	43	33	1
48060461401	FRANCIS,JOYCE A	15	5	31	34
48060774002	EILTS,SUSANNE	1	11	33	28
48060960000	SAMANI,DANIEL	1	20	33	55
48060960001	SAMANI,DANIEL J	1	20	33	55
48060960002	SAMANI,DANIEL J	1	2	33	55

Nebraska Medicaid Enrolled Providers

Provider ID	Provider Name	Provider Type	Provider Specialty	Practice Type	County
48060960002	SAMANI,DANIEL J	1	20	33	55
48060961700	SAMANI,DAVID L	1	20	32	28
48062003002	SIPPEL,JOSEPH M	1	1	31	28
48062003003	SIPPEL,JOSEPH	1	1	31	28
48062003004	SIPPEL,JOSEPH M	1	1	33	28
48062123901	DECK,CHERI PLMHP	37	26	33	77
48062123914	DECK,CHERI PLMHP	37	26	33	28
48062453502	BERGER,ROBERT J	15	43	33	0
48062453503	BERGER,ROBERT	15	43	33	59
48062484513	MCCLENDON,SUE LMHP	36	26	33	28
48062484516	BARRETT MCCLENDON,SUZANNE LMHP	36	26	33	27
48062484517	BARRETT-MCLENDON LMHP	36	26	33	28
48063022400	COMM MEM HLTHCARE-MARYSVILLE	10	66	0	0
48063022406	COMMUNITY PHYS CLNC PRHC	19	70	61	0
48063022411	COMM MEM HOSP DBA	12	8	1	0
48063022413	COMM PHYS CLINIC	12	8	1	0
48063022415	COMM MEM HOSP-CRNA	15	43	1	0
48063022419	COMM PHYS CLINIC	12	8	1	34
48063022422	COMM PHYS CLNC PRHC	19	70	61	34
48063022423	MARYSVILLE CLINIC PRHC	19	70	61	0
48063022462	COMMUNITY MEDICAL EQUIPMENT	62	87	62	0
48064222300	SWARTS,ROBERT J	7	48	33	89
48064222301	SWARTS,ROBERT J	7	48	33	0
48064222303	SWARTS,ROBERT	7	48	33	0
48064222304	SWARTS,ROBERT J	7	48	33	87
48064540700	NASSIF,EDWARD G	1	8	33	0
48064544900	KOSINA,THOMAS M	1	2	33	0
48064579603	JENNINGS,MICHAEL	1	8	33	0
48066076302	RIZK,KATHLYNN	68	64	32	0
48066076305	RIZK,KATHLYNN	68	64	32	0
48066113603	GEARHART,JEANETTE LMHP	36	26	33	28
48066113605	GEARHART,JENNY LMHP	36	26	35	55
48066113606	GEARHART,JENY LMHP	36	26	35	34
48066113607	GEARHART,JEANETTE LIMHP	39	26	33	71
48066113608	GEARHART,JEANETTE LIMHP	39	26	33	55
48066113609	GEARHART,JEANETTE LIMHP	39	26	33	34
48066446600	LASSEN,DELWYN	1	8	33	0
48066467800	HAGEN,EDWARD P	2	16	33	0
48066512100	GROSSMAN,PAUL A	1	2	33	0
48066512100	GROSSMAN,PAUL A	1	20	33	0
48066602601	BAKER,DARREL A	40	19	33	0
48066933800	DOBLER,JOHN	32	65	33	28
48066933801	DOBLER,JOHN M	32	65	33	28
48066946702	HALBUR,GREGORY W	1	8	31	0
48066946703	HALBUR,GREGORY	1	8	33	0
48068053001	HEALY,CAROL	68	49	33	77
48068848001	SPALDING,PETER	40	19	33	55
48070015302	DUNCAN,LISA J	29	44	31	0

Nebraska Medicaid Enrolled Providers

Provider ID	Provider Name	Provider Type	Provider Specialty	Practice Type	County
48070033600	WELCH,DAWN T LMHP	36	26	33	28
48070107001	HILGERT,CARALEE PLMHP	37	26	35	28
48070114001	VANNATTA,DENNIS R	6	87	33	0
48070125000	BRANDT,KATHERINE LMHP	36	26	31	28
48070133000	OLSON,CAROL	68	49	33	14
48070133001	CONRAD,CAROL OLSON	68	49	33	26
48070133002	OLSON-CONRAD,CAROL	68	49	33	14
48070133003	CONRAD,CAROL	68	49	33	26
48070161401	JOHNSON,JEANNE HASSEBROEK	1	16	33	0
48070209201	SHOOK,STEVEN	1	8	33	0
48070213000	REYNOLDS,PEGGY LMHP	36	26	35	28
48070213001	REYNOLDS,PEGGY LIMHP	39	26	35	28
48070962401	NARDUCCI,SUSAN LMHP	36	26	33	0
48070999002	INDRIKA,BEVERLY LMHP	36	26	33	28
48070999003	INDRIKA,BEVERLY LMHP	36	26	33	28
48070999005	INDRIKA,BEVERLY LMHP	36	26	33	28
48070999006	INDRIKA,BEVERLY LMHP	36	26	33	55
48070999010	INDRIKA,BEVERLY LMHP	36	26	33	28
48072063900	BRANCHAUD,JAMES	40	19	32	28
48072063902	BRANCHAUD,JAMES	40	19	33	28
48072096801	TEACHWORTH,LANCE L DC	5	35	62	0
48072107100	PRINCE,DONA	40	19	33	0
48072141500	TIEDEMAN,JEFFREY JOSEPH	1	20	33	28
48072141501	TIEDEMAN,JEFFREY	1	20	33	28
48072324903	NEUHARTH,KIMNERLY ANN	1	8	33	0
48072324904	NEUHARTH,KIM	1	70	33	0
48072334100	HOLMES,CONNIE	29	8	33	0
48072502701	MCGOWAN,DENNIS	1	2	31	10
48072598000	WILLEMSEN DUNLAP,ANN M	15	43	31	0
48072701900	CRUSINBERRY,RICHARD	1	34	32	55
48072767700	RAKOFF,ALAN	1	67	33	0
48072800701	MAURY,WILLIAM	15	5	33	0
48073413800	HANOVER HOSP	10	66	0	0
48074038304	JONS,LEON B	1	1	31	34
48074038307	JONS,LEON B	1	8	31	76
48074038309	JONS,LEON B	1	8	31	76
48074038310	JONS,LEON	1	8	33	76
48074070401	CLARK,DAVID	15	43	33	0
48074070402	CLARK,DAVID W	15	43	31	34
48074133900	ERICKSON,LYNETTE CTA I	35	26	33	55
48074133903	ERICKSON,LYNETTE LIMHP	39	26	33	1
48074153600	GRZYWA,GAIL M LMHP	36	26	35	77
48074153601	GRZYWA,GAIL LIMHP	39	26	35	77
48074153626	GRZYWA,GAIL M LIMHP	13	26	5	77
48074358000	PALLOTTO,EUGENIA	1	37	31	0
48074601901	GISH,SHAUNALEE	15	43	33	55
48074945001	STORTVEDT,COLLEEN E LMHP	36	26	35	59
48074945003	STORTVEDT,COLLEEN LMHP	36	26	33	45

Nebraska Medicaid Enrolled Providers

Provider ID	Provider Name	Provider Type	Provider Specialty	Practice Type	County
48076024502	MCCUE,PEGGI LMHP	36	26	35	59
48076024503	MCCUE,PEGGI LMHP	36	26	35	59
48076024504	MCCUE,PEGGI LMHP	36	26	33	59
48076024505	MCCUE,PEGGI LMHP	36	26	35	28
48076024506	MCCUE,PEGGI LMHP	36	26	33	59
48076057301	DENHERDER,GLENDA ARNP	29	26	33	0
48076057304	DENHERDER,GLENDA ARNP	29	26	33	0
48076057305	DENHERDER,GLENDA APRN	29	26	33	0
48076071902	KALER,DANIEL L	40	19	33	0
48076093100	LUSE,TIM	5	35	33	22
48076094200	LUSE,PAT	5	35	33	22
48076096919	HALLSTROM,DEBRA LIMHP	39	26	33	27
48076159201	HOVERSTEN,MARY	15	5	33	0
48076219200	DECK,JOHN	1	1	31	27
48076425400	JEWELL CO HOSP	10	66	0	0
48076425412	JEWELL CO HOSP RHC	19	70	61	0
48076445600	NEMAHA VALLEY COMMUNITY HOSPITAL	10	66	0	0
48076517501	NORTHRUP,RUBY MARIE DO	2	1	31	71
48076517502	NORTHRUP,RUBY	2	11	35	55
48077469900	BELLEVILLE MED CLNC PA	13	8	2	0
48078001001	THELEN,KELLY	29	67	33	55
48078001002	THELEN,KELLY	29	8	33	55
48078183001	GALLIGAN,JOHN	1	20	32	28
48078268500	HOLT,ROBERT MD	1	8	64	0
48078573502	LEWIN,CYNTHIA	29	8	33	0
48078573503	LEWIN,CYNTHIA	29	8	33	0
48078573504	LEWIN,CYNTHIA	29	8	33	22
48078590000	OTIS,PATRICIA	1	67	33	28
48078590001	OTIS,PATRICIA	1	67	33	28
48078590002	OTIS,PATRICIA	1	67	33	28
48078590003	OTIS,PATRICIA	1	1	33	28
48078642106	JACOBSON,THOMAS P	1	13	33	0
48078642106	JACOBSON,THOMAS P	1	20	33	0
48078642108	JACOBSON,THOMAS	1	13	33	0
48078642108	JACOBSON,THOMAS	1	14	33	0
48078642108	JACOBSON,THOMAS	1	20	33	0
48078642109	JACOBSON,THOMAS	1	13	33	0
48078642110	JACOBSON,THOMAS	1	13	33	0
48078738400	ZIMMERMAN,JACQUELYN	32	65	33	28
48081671900	EYE SPECIALISTS ASSOC PA ALMA	13	18	3	42
48081689400	FAIR,DOUGLAS M	5	35	61	0
48082012401	HUTSON,KARI	1	8	33	55
48082012402	HUSTON,KARI M	1	1	31	27
48082012403	HUTSON,KARI	1	8	33	24
48082012405	ADAMS,KARI M	1	8	33	48
48082123900	SCHLICHTMANN,JAMES	1	1	31	0
48082193200	FRIEDMAN,SHERI	1	13	33	0
48082193202	FRIEDMAN,SHERI	1	13	33	79

Nebraska Medicaid Enrolled Providers

Provider ID	Provider Name	Provider Type	Provider Specialty	Practice Type	County
48082522100	PEABODY,COLETE M	5	35	33	28
48082522102	PEABODY,COLETTE M	5	35	33	28
48082526300	FANDERS,BARRY	1	30	33	28
48082526304	FANDERS,BARRY	1	30	33	0
48082526305	FANDERS,BARRY	1	30	33	78
48082526306	FANDERS,BARRY	1	30	33	28
48082526307	FANDERS,BARRY	1	30	33	28
48082526308	FANDERS,BARRY	1	30	33	28
48082526309	FANDERS,BARRY	1	30	33	28
48082526310	FANDERS,BARRY	1	30	33	28
48082526311	FANDERS,BARRY	1	30	33	28
48082526312	FANDERS,BARRY	1	30	33	28
48082526313	FANDERS,BARRY	1	30	33	59
48082526314	FANDERS,BARRY	1	30	33	28
48084340703	CASSENS,RODNEY L	1	8	33	0
48084409406	KANN,PATRICIA	68	49	33	22
48084429400	OSBORNE,DAVID CSW	44	80	33	45
48084846401	HECK,GLENNA PLMHP	37	26	33	28
48084846900	COLLAQUAZO,DANA	1	1	33	0
48086137400	OSTEN,JOEL J	5	35	62	28
48086242613	MAHNKE CHIROPRACTIC CENTER	5	35	3	27
48086291900	FOUTCH,SHELLEY R	15	43	33	28
48086291901	FOUTCH,SHELLEY	15	43	33	28
48086291902	FOUTCH,SHELLEY	15	43	33	28
48086291905	FOUTCH,SHELLY	15	43	33	0
48086291906	FOUTCH,SHELLEY	15	43	35	28
48086301301	KIERSENT,JILL M	29	8	31	0
48086755100	HOOVER,BRENDA	68	64	33	28
48086755101	HOOVER,BRENDA	68	64	33	28
48086755102	HOOVER,BRENDA	68	64	33	28
48086755103	HOOVER,BRENDA	68	64	33	28
48086755104	HOOVER,BRENDA	68	64	33	28
48086755105	HOOVER,BRENDA	68	64	33	28
48086755110	HOOVER,BRENDA	68	64	31	28
48086755111	HOOVER,BRENDA	68	64	31	28
48086755112	HOOVER,BRENDA	68	87	31	28
48086755113	HOOVER,BRENDA	68	87	33	28
48086755114	HOOVER,BRENDA	60	64	31	28
48086755115	HOOVER,BRENDA	68	87	33	28
48086864000	ALMQUIST,JULIE LMHP	36	26	35	28
48086864001	ALMQUIST,JULIE LMHP	36	26	33	55
48086864002	ALMQUIST,JULIE LMHP	36	26	33	27
48086864004	ALMQUIST,JULIE LMHP	36	26	31	28
48086864007	ALMQUIST,JULIE LMHP	36	26	31	28
48086864008	ALMQUIST,JULIE LMHP	36	26	35	28
48086864009	ALMQUIST,JULIE LMHP	36	26	31	28
48086864011	ALMQUIST,JULIE LMHP	36	26	33	55
48086864012	ALMQUIST,JULIE LMHP	36	26	35	28

Nebraska Medicaid Enrolled Providers

Provider ID	Provider Name	Provider Type	Provider Specialty	Practice Type	County
48087356900	ARBUTHNOT DRUG CO	50	87	8	0
48088264500	HELGESON,MATTHEW	1	30	31	0
48088386800	DEVRIES,KIMBERLY LMHP	36	26	33	0
48088492500	FOLTON,MELANIE	40	19	33	28
48088889600	FORKER,LAURA CTAI	35	26	35	59
48088993800	MCARTHUR,TANYA	68	49	33	28
48089217800	CITIZENS MEDICAL CENTER	10	66	0	0
48089642000	MOFFET DRUG STORE	50	87	8	0
48090314600	MCMURDE,DEBRA	29	8	31	0
48090314601	HINKLE,DEBRA	29	8	31	0
48090384000	SILVIUS,RONALD D	2	8	33	0
48090384001	SILVIUS,RONALD D	2	8	33	0
48090402300	COCHRAN,TERESA	32	65	33	87
48090503700	RUPP,DYANN	68	49	33	55
48090582500	HINNERS,CHERYL K	1	11	35	28
48090582500	HINNERS,CHERYL K	1	38	35	28
48090582501	HINNERS,CHERYL	1	11	31	28
48090718300	ROSS,SHELLY L	15	5	33	28
48090885902	HICKMAN,DEBORAH R	29	37	33	0
48090899101	WHITE,MATTHEW	1	30	35	28
48090899102	WHITE,MATTHEW L	1	30	31	28
48090899103	WHITE,MATTHEW L	1	30	33	0
48090899106	WHITE,MATTHEW L	1	11	33	28
48090899107	WHITE,MATTHEW	1	11	33	28
48091700213	MANHATTAN RADIOLOGY	13	30	2	0
48092103700	CONSTANTINO,SUSAN	1	11	35	28
48092525200	WARREN,LINDA D MD	15	5	63	0
48092525201	WARREN,ROGER D MD	1	2	63	0
48092583904	MORRIS,TINA LMHP	36	26	33	10
48092583905	MORRIS,TINA LMHP	36	26	33	10
48092607400	HOFFMAN,SCOTT D	2	8	31	0
48092718300	NOURSE,JENNIFER	32	65	33	77
48092718301	NOURSE,JENNIFER	32	65	33	28
48092733401	OLSEN,BENJY	7	48	31	0
48092965301	BUSSEY,WILLIAM	1	8	31	53
48092965302	BUSSEY,WILLIAM	1	1	31	0
48094078900	LONG,ALICIA	68	64	33	79
48094085101	POST,KEVIN	2	8	31	0
48094085102	POST,KEVIN	2	1	33	0
48094172100	HESS,LINDSEY	69	74	33	28
48094178801	WALL,HEATHER LMHP	36	26	33	28
48094178802	WALL,HEATHER LMHP	36	26	33	28
48094195201	NEK CENTER FOR HEALTH & WELLNESS	10	66	0	0
48094336801	GEHLING,SUE A	29	8	31	0
48094520300	OBERLIN MEDICAL ARTS IRHC	20	70	62	0
48094520313	OBERLIN MED ARTS (NON RHC)	13	8	3	0
48094520320	OBERLIN MEDICAL ARTS PA RHC	13	8	3	0
48094592801	MCCARTHY,GREG J	7	48	33	0

Nebraska Medicaid Enrolled Providers

Provider ID	Provider Name	Provider Type	Provider Specialty	Practice Type	County
48094592804	MCCARTHY,GREG	7	48	33	0
48094641006	TEUT,TAMI	69	74	35	13
48094641007	TEUT,TAMI	69	74	33	55
48094641008	TEUT,TAMI	69	74	33	28
48094752001	HOWIE,JANET	5	35	32	28
48096050400	FRANK,SHAMAYNE	40	19	33	0
48096478300	WACKER,KELLY	68	64	35	28
48096478302	WACKER,KELLY	68	64	35	55
48096633500	PERSONAL CARE INC	62	87	62	0
48096652400	STOKES,ANGELA (C)	67	62	33	0
48096916400	VOGEL,SHANE	6	87	33	0
48096916402	VOGEL,SHANE	6	87	33	89
48098050700	TOFT,DAWN	40	19	35	0
48098255300	BECKER,PHILLIP	15	5	33	0
48098481700	QALBANI,ADNAN	1	30	33	0
48098561700	HILL BILEK,LAURA D	32	65	33	28
48098570504	ROMAN,JODI PLMHP	37	26	35	77
48102032700	CORNISH,BRETT	5	35	33	0
48102059100	EVANS,JOHN C	15	43	31	71
48102059101	EVANS,JOHN C	15	43	31	0
48102059102	EVANS,JOHN C	15	43	31	34
48102059103	EVANS,JOHN	15	5	31	21
48102059104	EVANS,JOHN	15	43	33	40
48102213712	WILSON,PATRICK C	32	65	33	77
48102213713	WILSON,PATRICK C	32	65	33	28
48102213714	WILSON,PATRICK C	32	65	33	77
48102213715	WILSON,PATRICK C	32	65	33	27
48102213716	WILSON,PATRICK C	32	65	33	13
48102213717	WILSON,PATRICK C	32	65	35	13
48102213718	WILSON,PATRICK	32	65	33	28
48102213719	WILSON,PATRICK	32	65	33	28
48102213720	WILSON,PATRICK	32	65	33	28
48102309700	SCHWARTE,ANNE	29	10	33	0
48102436707	ZIMMERMAN,JEFFREY	32	65	33	28
48102845202	IRVIN,MICHELLE	63	38	31	28
48102998600	MASCHIKA,JEFF	32	65	33	55
48102998602	MASCHKA,JEFF	32	65	33	55
48102998603	MASCHKA,JEFF	32	65	33	55
48102998604	MASCHKA,JEFF	32	65	33	55
48103101400	SEARIGHT,LOWELL R MD - NON IRHC	1	8	64	0
48104041100	KRUGER,JASON	1	1	33	55
48104041101	KRUGER,JASON	1	1	31	40
48104041103	KRUGER,JASON	1	1	31	34
48104118000	MYRTUE,ANDREW	1	20	35	28
48104489400	PERRY,KIMBERLY	15	43	33	0
48104612600	PETERSEN,LARRA (C)	67	26	36	28
48104743600	VONAHSEN,NATHAN J	32	65	33	11
48104743602	VONAHSEN,NATHAN J	32	65	33	27

Nebraska Medicaid Enrolled Providers

Provider ID	Provider Name	Provider Type	Provider Specialty	Practice Type	County
48104743603	VONAHSEN,NATHAN	32	65	33	27
48104743605	VON AHSEN,NATHAN	32	65	33	11
48106070300	CHAI,CHILING	1	22	31	28
48106400900	STOKES,KELLY	15	43	31	0
48106465300	ALLEN,ROBIN	1	11	33	55
48106518900	UGARTE,FERNANDO MD	1	2	61	0
48106698400	NYSTROM,DAVID P	2	1	33	0
48106698401	NYSTROM,DAVID	2	1	31	0
48106698402	NYSTROM,DAVID	2	67	33	0
48107919100	SURGICAL ASSOC OF NE KS & SE NE	13	2	3	74
48108335700	RICK,ALICIA CSW	44	80	31	28
48108568501	KOZEAL,ANGELA	32	65	33	28
48108893200	MEHRMAN,THERESA	1	67	31	0
48111623200	MORRISON,MOLLIE	40	19	33	28
48113024401	KIGER,KRISTAN PLMHP	37	26	33	28
48113212500	DAVIS,NANCY	5	35	33	55
48113212501	DAVIS,NANCY	5	35	35	66
48113323000	PETERSON,KRISTIN	29	34	33	28
48113323000	PETERSON,KRISTIN	29	37	33	28
48113323001	PETERSON,KRISTIN	29	34	33	28
48113323001	PETERSON,KRISTIN	29	37	33	28
48113375801	CAIN,JAMES-HEARING AID SPEC	60	87	62	28
48113510300	BORER,JACQUE	69	49	33	49
48113547201	SVERSON,DARIN CTAI	35	26	33	28
48113654800	CASEY,ERIN	1	8	33	28
48113695803	BIERBAUM,AMY	15	43	35	28
48113730500	FALTYS,SHANE	15	43	33	0
48114537413	MOWERY CLINIC LLC	13	37	2	0
48115256300	YOUSEFI,FAYSAL	1	44	35	55
48115256301	YOUSEFI,FAYSAL	1	44	35	55
48115256302	YOUSEFI,FAYSAL	1	44	35	55
48115256303	YOUSEFI,FAYSAL	1	44	35	34
48115256305	YOUSEFI,FAYSAL	1	44	35	41
48115256306	YOUSEFI,FAYSAL	1	44	35	74
48115256307	YOUSEFI,FAYSAL	1	44	35	93
48115256312	YOUSEFI,FAYSAL	1	44	35	71
48115256313	YOUSEFI,FAYSAL	1	44	35	55
48115256314	YOUSEFI,FAYSAL	1	44	35	93
48115256315	YOUSEFI,FAYSAL	1	44	33	1
48116016301	WARD DRUG STORE	50	87	8	0
48118252626	JOHNSON,JEANNE LIMHP	13	26	5	55
48120859600	CROSSROADS PHARMACY INC	50	87	8	0
48122697700	REPUBLIC COUNTY HOSPITAL	10	66	0	0
48123181102	KLEIN,ULRICH	40	19	31	0
48123210500	WEE,ALVIN	40	19	35	28
48123244600	RAMAN,SHEKAR	1	13	31	0
48125706710	AIREY,KELLY	1	6	35	28
48126837700	FAMILY FIRST CHIROPRACTIC, PC	5	35	3	0

Nebraska Medicaid Enrolled Providers

Provider ID	Provider Name	Provider Type	Provider Specialty	Practice Type	County
48131059400	BELLINGER,ANKE	15	5	31	0
48131284100	MENDOZA,SERGIO	1	20	31	0
48132935400	WAGNER,DANIEL	15	5	33	28
48134544400	PERRET,GEORGE	1	14	33	0
48138394001	PETTINGER,WILLIAM	1	11	35	28
48142198800	STURTEVANT,DWAYNE F OD	6	87	62	28
48144279700	JORGENSEN,KARI	32	65	33	55
48150686600	CONSIDINE,PAUL	2	5	33	79
48150686601	CONSIDINE,PAUL	15	5	31	7
48150686602	CONSIDINE,PAUL	2	1	31	79
48150686605	CONSIDINE,PAUL	15	5	31	79
48154738802	LIVINGSTON,ROBERT L	6	87	33	66
48154738803	LIVINGSTON,ROBERT L	6	87	33	66
48156054803	DENNIS,ANNE C	15	43	33	28
48156054804	DENNIS,ANNE C	15	43	32	28
48156238901	SELLERS,LARRY W	1	11	33	22
48156238902	SELLERS,LARRY MD	1	11	33	0
48156294000	FRANK,BARRY	1	37	33	0
48156536803	ANDERSON,STEVE	6	87	32	70
48156536804	ANDERSON,STEVE	6	87	32	54
48156536805	ANDERSON,STEVE	6	87	33	0
48158376900	VILLENEUVE,REBECCA	29	6	33	28
48158376903	VILLENEUVE,REBECCA	29	12	31	28
48158376903	VILLENEUVE,REBECCA	29	16	31	28
48158420700	BICKERSTAFF,KATHLEEN ARNP	29	26	35	28
48158420703	BICKERSTAFF,KATHLEEN APRN	29	26	35	28
48158420705	BICKERSTAFF,KATHLEEN ARNP	29	26	35	28
48158552300	KREBS,NANCY	1	70	31	0
48158603900	FRIDAY,KENNETH R	1	70	31	0
48158604401	EMERSON,RAYMOND	1	13	33	0
48158604401	EMERSON,RAYMOND	1	20	33	0
48158604402	EMERSON,RAYMOND	1	13	33	0
48158604402	EMERSON,RAYMOND	1	20	33	0
48158604403	EMERSON,RAYMOND	1	13	33	0
48158604403	EMERSON,RAYMOND	1	20	33	0
48158604404	EMERSON,RAYMOND	1	13	33	0
48158604404	EMERSON,RAYMOND	1	20	33	0
48158604406	EMERSON,RAYMOND	1	13	33	0
48158604406	EMERSON,RAYMOND	1	14	33	0
48158604406	EMERSON,RAYMOND	1	20	33	0
48158608001	METZGER,RUTH	29	8	33	0
48158822902	TILGNER,MICHAELA	1	30	33	28
48158822903	TILGNER,MICHAELA L	1	30	31	28
48158822904	TILGNER,MICHAELA L	1	30	35	28
48158822905	TILGNER,MICHAELA	1	30	33	0
48158822908	TILGNER,MICHAELA	1	30	33	28
48158822910	TILGNER,MICHAELA	1	30	33	0
48158822911	TILGNER,MICHAELA	1	30	33	78

Nebraska Medicaid Enrolled Providers

Provider ID	Provider Name	Provider Type	Provider Specialty	Practice Type	County
48158822912	TILGNER,MICHAELA	1	30	33	28
48158822913	TILGNER,MICHAELA	1	30	33	28
48158822914	TILGNER,MICHAELA	1	30	33	28
48158822915	TILGNER,MICHAELA	1	30	33	28
48158822916	TILGNER,MICHAELA	1	30	33	28
48158822917	TILGNER,MICHAELA	1	30	33	28
48158822918	TILGNER,MICHAELA	1	30	33	28
48158822919	TILGNER,MICHAELA	1	30	33	89
48158822921	TILGNER,MICHAELA	1	30	33	28
48160036100	FERLIC,THOMAS	1	20	32	28
48160036101	FERLIC,THOMAS	1	20	35	28
48160295205	NORMAN,LESLIE LIMHP	39	26	33	28
48160372600	CONANT,RAYMOND W	1	34	33	1
48160372601	CONANT,RAYMOND W	1	1	31	1
48160372602	CONANT,RAYMOND W	1	11	31	1
48160372603	CONANT,RAYMOND	1	30	33	1
48160569600	HARMS,BETH LMHP	36	26	33	0
48160777205	SEMPLE,TIM	15	43	31	93
48160986001	VOSS,THOEODOR	15	43	31	71
48160994200	MCGUIRE,MICHAEL	1	20	35	28
48160994202	MCGUIRE,MICHAEL H	1	2	35	28
48160994204	MCGUIRE,MICHAEL H	1	20	31	28
48160994205	MCGUIRE,MICHAEL H	1	20	31	28
48160994209	MCGUIRE,MICHAEL	1	20	33	28
48162153400	HALMA,GARY	15	5	33	0
48162320506	WOLPERT,MICHAEL	1	2	33	0
48162320506	WOLPERT,MICHAEL	1	20	33	0
48162355300	ANDERSON,CLARK ALAN	1	1	31	0
48162355300	ANDERSON,CLARK ALAN	1	13	31	0
48162625000	SUGA,ROBERT	1	20	33	0
48162989301	HOVE,HAROLD	1	1	31	0
48162989301	HOVE,HAROLD	1	2	31	0
48162989302	HOVE,HARLO	1	1	33	0
48164332801	KRATOSKA,MARY K	1	16	35	28
48164338400	COLLISON,PATRICK J	1	4	33	0
48164376701	JORDEN,CAROLE AB LMHP	36	26	32	28
48164403200	SCHRAD,STEVEN	40	19	33	77
48164613003	TASSI,DOUGLAS D	6	87	33	28
48164613005	TASSI,DOUGLAS D	1	18	33	0
48164613006	TASSI,DOUGLAS D	1	18	33	0
48164613008	TASSI,DOUGLAS D	6	87	33	74
48164913500	CUNNINGHAM,JAMES	2	1	31	0
48166865500	JASS,VALERIE	29	14	35	28
48168017401	CAMPBELL,DEBORAH LMHP	36	26	33	22
48168017402	CAMPBELL,DEBORAH LMHP	36	26	33	22
48168017403	CAMPBELL,DEBORAH LMHP	36	26	33	90
48168243400	RUNYON,MARGARET A	29	39	33	28
48168292803	CHRISTENSEN,REBECCA	15	5	33	55

Nebraska Medicaid Enrolled Providers

Provider ID	Provider Name	Provider Type	Provider Specialty	Practice Type	County
48168365901	OKERBLOOM,JOHN A	1	41	33	0
48168472800	CORE,KATHLEEN M	29	8	31	0
48168472801	CORE,KATHLEEN M	29	8	31	0
48168545700	COY,JULIE A	29	1	31	0
48168545701	COY,JULIE	29	5	33	0
48168951105	BURGFECHTEL,JOHN S	1	8	35	0
48168979001	WHARF,WILLIAM	15	43	33	28
48170077601	VANDERBROEK,DOUGLAS	5	35	35	66
48170095601	ROBINSON,JOANNE H	29	8	33	28
48170095602	ROBINSON,JOANNE H ARNP	29	8	33	28
48170095603	ROBINSON,JOANNE H	29	91	33	28
48170105400	SAUNDERS,JON T	5	35	34	0
48170339200	NADEN,GREGORY	1	32	33	0
48170339200	NADEN,GREGORY	1	41	33	0
48170589300	HOOTMAN,KENT	1	30	33	79
48170723500	PERSAUD,MICHAEL	2	10	33	0
48170814000	HADLEY MILLER,NANCY	1	1	31	0
48170850601	SPALDING,JODY	68	64	35	55
48170872002	MEYER,DIANE	69	74	31	55
48172061500	THOMPSON,BRAD	1	30	31	0
48172154000	METCALF,AMANDA M	1	1	31	0
48172154000	METCALF,AMANDA M	1	2	31	0
48172468300	LILLIE,GREGORY	5	35	33	28
48174200500	DAVIDSON,DEBORAH	2	1	31	71
48174200501	DAVIDSON,DEBORAH K	2	22	33	55
48174455600	PURDY,RHONDA S	29	70	31	28
48174455601	PURDY,RHONDA	1	10	33	28
48174576005	LACY,SUSAN	15	43	33	28
48174854200	PEARSON,LORRIE LMHP	36	26	35	93
48174867100	POSS,DEAN	5	35	32	0
48174877603	CORBETT,KEVIN LADC	78	26	33	22
48176032700	COOK,JENNIFER	1	37	31	0
48176112500	GREEN,SUSAN CSW	44	80	33	59
48176112501	GREEN,SUSAN CSW	44	80	33	59
48176140602	BUSH,ROBERT J	15	43	31	80
48176274200	STANDING,CHERYL	1	37	31	0
48176453801	MILLIGAN,DEBRA LMHP	36	26	33	59
48176687200	BAKER,SHARON	29	8	35	28
48176687200	BAKER,SHARON	29	11	35	28
48176729700	EL-KHOURY,GEORGES	1	30	31	0
48178179600	CANINE,AMY	68	64	33	77
48178179601	CANINE,AMY	68	64	33	27
48178204200	HONKEN,PAMELA	69	74	33	28
48178204201	HONKEN,PAMELA	69	74	33	28
48178204202	HONKEN,PAMELA	69	74	33	28
48178643000	HERRMANN,DEBORAH A	1	8	33	0
48178643001	HERRMANN,DEBORAH A	1	8	33	0
48180180000	SHAW,RIZWAN	1	37	31	0

Nebraska Medicaid Enrolled Providers

Provider ID	Provider Name	Provider Type	Provider Specialty	Practice Type	County
48180534800	RICKER,BRUCE W DO	2	8	31	0
48180628212	MURPHY,AMY JO LMHP	36	26	33	28
48180867500	BROWN,STEPHEN	1	20	33	28
48180867504	BROWN,STEPHEN	1	20	33	28
48180867506	BROWN,STEPHEN	1	20	33	28
48180867507	BROWN,STEPHEN	1	20	33	77
48180929500	NUSSBAUM,KIM C	1	1	35	0
48182112101	BERENS,ANN MARIE	15	43	33	0
48182128700	FREESE,MARLYS	32	65	33	55
48182128702	FREESE,MARLYS	32	65	33	55
48182128703	FREESE,MARLYS	32	65	33	55
48182128704	FREESE,MARLYS	32	65	33	55
48182208100	HALL,JENNY J	29	8	31	0
48182208101	HALL,JENNIFER J	29	8	31	0
48182239204	MYERS,BRUCE LMHP	36	26	35	77
48182239205	MYERS,BRUCE LMHP	36	26	33	28
48182239206	MYERS,BRUCE LMHP	36	26	33	77
48182239211	MEYERS,BRUCE LMHP	36	26	35	28
48182239212	MYERS,BRUCE LIMHP	39	26	33	28
48182239213	MYERS,BRUCE LMHP	36	26	33	77
48182420704	HINKHOUSE,JAY	1	1	31	28
48182420705	HINKHOUSE,JAY	1	1	31	28
48182420706	HINKHOUSE,JAY	1	1	31	28
48182420707	HINKHOUSE,JAY	1	37	33	28
48182420707	HINKHOUSE,JAY	1	67	33	28
48182496604	WISCO,ROBERT C	1	11	33	0
48182496604	WISCO,ROBERT C	1	13	33	0
48182496604	WISCO,ROBERT C	1	20	33	0
48182496605	WISCO,ROBERT C	1	12	33	0
48182496605	WISCO,ROBERT C	1	13	33	0
48182496605	WISCO,ROBERT C	1	20	33	0
48182496607	WISCO,ROBERT C	1	13	33	0
48182496607	WISCO,ROBERT C	1	20	33	0
48182496607	WISCO,ROBERT C	1	46	33	0
48182501700	SHERIFF,MATTHEW LMHP	36	26	33	59
48182576900	THOMAS,JANET	1	1	33	0
48182826500	DERBY,JOANN L	1	11	35	28
48182826502	DERBY,JOANN	1	42	31	28
48182826503	PORTER,JOANN	1	11	33	28
48182901100	DENHARTOG,BRYAN D	1	20	33	0
48182981000	GREGG,MARCY ARNP	29	8	31	0
48184345204	KENNY IV,THOMAS	1	4	32	0
48184504000	BASHE,MARCY	68	49	33	28
48184542901	SCHMITZ,RYAN	69	74	33	13
48184722601	BEALS,CHRISTINA	15	43	33	0
48184804201	BERG,PATTI	32	65	33	0
48186047500	WITHORNE,LAURA ARNP	29	26	31	0
48186096801	FERN,DIANE LMHP	36	26	33	55

Nebraska Medicaid Enrolled Providers

Provider ID	Provider Name	Provider Type	Provider Specialty	Practice Type	County
48186455901	MARINO,FRANK	2	8	33	0
48186490902	WOLFE,RACHEL LMHP	36	26	35	0
48186490904	WOLFE,RACHEL LMHP	36	26	33	28
48186735300	CHRISTY,JILL PATRICIA	1	1	31	71
48186805000	MCMAHON,KAREN DITTMER PPHD	57	26	31	28
48186827909	TESSMER,MARK PLMHP	37	26	35	28
48186880500	PETERS,KARI LMHP	36	26	33	28
48186950500	LENZ,DAN	15	43	33	28
48188043100	KREBER,LINDSEY	68	49	33	28
48188043103	KREBER,LINDSEY	68	87	33	28
48188043104	KREBER,LINDSEY	68	87	33	28
48188043105	KREBER,LINDSEY	68	49	35	28
48188143301	LUFT,MICHAEL	2	1	31	0
48188192905	STEFFEN,TORY LMHP	36	26	35	89
48188363100	WINFREY,JODI	68	64	33	28
48188363101	WINFREY,JODI	68	64	33	28
48188363102	WINFREY,JODI	68	64	33	28
48188363103	WINFREY,JODI	68	64	33	28
48188363104	WINFREY,JODI	68	64	33	28
48188363105	WINFREY,JODI	68	64	33	28
48188363109	WINFREY,JODI	60	87	31	28
48188363112	WINFREY,JODI	68	64	31	28
48188363113	WINFREY,JODI	68	64	31	28
48188363118	WINFREY,JODI	68	87	31	28
48188363119	WINFREY,JODY	68	87	33	28
48188363121	WINFREY,JODI	60	64	31	28
48188523102	WALKER,VICTORIA	1	8	33	0
48188599603	MARANDOLA,DENISE(C)	67	62	35	0
48188599604	MARANDOLA,DENISE (C)	67	62	33	22
48188882700	KELLEY,KURT	5	35	33	28
48190022000	HARLAN,CODY	1	20	33	71
48190025600	HAGESTROM,JOHN	15	43	33	0
48190235501	KOOIMA,RICK	1	70	33	0
48190536802	POSS,KEVIN	32	65	33	0
48190545100	PRUITT,CARRIE	69	74	33	28
48190545101	PRUITT,CARRIE	69	74	33	28
48190937403	VANDENBOSCH,MICHAEL	1	18	33	0
48192416500	HEIM,ANGELA PLMHP	37	26	33	28
48192416501	HEIM,ANGELA PLMHP	37	26	33	28
48192558800	WONDERLICH,HEATHER	32	65	33	77
48192708800	LOGSTON,MINDY	68	62	33	89
48192819601	KUNTZ,TIMOTHY	40	19	33	0
48192819602	KUNTZ,TIMOTHY	40	19	33	59
48192924101	STRATTON,ROBIN LMHP	36	26	33	27
48194092901	HICKS,JAMIE	29	8	33	0
48194178700	ELLIS,ANNETTE	15	43	32	28
48194178702	ELLIS,ANNETTE	15	43	35	28
48194178703	ELLIS,ANNETTE	15	43	33	28

Nebraska Medicaid Enrolled Providers

Provider ID	Provider Name	Provider Type	Provider Specialty	Practice Type	County
48194178704	ELLIS,ANNETTE	15	43	35	77
48194178705	ELLIS,ANNETTE	15	43	35	28
48194178706	ELLIS,ANNETTE	15	43	33	28
48194178710	ELLIS,ANNETTE	15	43	35	28
48194178711	ELLIS,ANNETTE	15	43	33	77
48194178712	ELLIS,ANNETTE	15	43	33	28
48194220100	MURPHY,MIA	68	49	33	28
48194295000	SOENEN,ANN	2	8	31	0
48194295001	SOENEN,ANN	1	1	33	0
48194295002	SOENEN,ANN	1	8	33	0
48194519002	HANSEN,LORNELL II MD	1	1	33	0
48194615301	HOEHNS,THOMAS B	1	1	31	0
48194615304	HOEHNS,THOMAS B	1	70	31	0
48194617000	FOSTER,DAVID A	29	19	33	55
48194617001	FOSTER,DAVID A	29	11	33	55
48196035200	VANDERSCHAAF,LYLE	1	70	31	0
48196171200	HARTZELL,AMY	40	19	35	0
48196241500	REBURN,MICHAEL	1	30	33	27
48196258301	COPELAND,CAROL	32	65	35	0
48196418406	MICKELLS,DEANNA LMHP	36	26	33	28
48196418407	MICKELLS,DEANNA LMHP	36	26	33	28
48196418408	MICKELLS,DEANNA LMHP	36	26	33	28
48196534200	MASCARDO,LORI	15	43	31	0
48196572000	FINKEN,DAVID A	1	37	33	28
48196572001	FINKEN,DAVID	1	37	31	28
48196572002	FINKEN,DAVID	1	37	33	28
48196587302	REED,LORI	1	20	33	28
48196587303	REED,LORI	1	12	31	28
48196587303	REED,LORI	1	16	31	28
48196589200	LIU,HOWARD MD	1	26	35	28
48196589201	LIU,HOWARD MD	1	26	35	28
48196589203	LIU,HOWARD MD	1	26	33	28
48196733902	HILL,RHONDA LADC	78	26	33	55
48196733905	HILL,RHONDA LADC	78	26	35	55
48196733906	HILL,RHONDA LADC	78	26	33	80
48196932000	ARNDT,JENNIFER	68	49	33	41
48198192800	CHRISTENSEN,HOLLY	29	8	31	0
48198192801	CHRISTENSEN,HOLLY	29	67	31	0
48198209300	LANGEL,WENDI	6	87	33	28
48198231700	NESTER,JULIE C	1	22	33	55
48198293800	REQUIST,SARA	68	87	33	66
48198320100	MAYER,SALLY	32	65	33	34
48198553104	HINTON,MINDY LMHP	36	26	33	28
48198553105	HINTON,MINDY LMHP	36	26	35	28
48198553106	HINTON,MINDY LMHP	36	26	33	28
48198588001	DAVIS,JENNIFER	68	49	33	2
48198588003	DAVIS,JENNIFER	68	49	33	54
48198648900	TAYLOR,REGAN	1	11	33	28

Nebraska Medicaid Enrolled Providers

Provider ID	Provider Name	Provider Type	Provider Specialty	Practice Type	County
48198648901	TAYLOR,REGAN	1	1	35	28
48198648901	TAYLOR,REGAN	1	11	35	28
48198683900	MEIS,RYAN C	1	13	33	0
48198683900	MEIS,RYAN C	1	20	33	0
48198683901	MEIS,RYAN C	1	13	33	0
48198683901	MEIS,RYAN C	1	20	33	0
48198683902	MEIS,RYAN C	1	13	33	0
48198683902	MEIS,RYAN C	1	20	33	0
48198683903	MEIS,RYAN C	1	13	33	0
48198683903	MEIS,RYAN C	1	14	33	0
48198683903	MEIS,RYAN C	1	20	33	0
48202088900	HILL,JAIME	68	49	33	28
48202092100	ANDERSON,MITCHELL	5	35	33	0
48202680801	SCHMIED,WILZA	32	65	33	0
48204011900	ANDERSON,THOMAS	2	12	33	0
48204352900	BOGENRIEF,KAMI	69	74	33	28
48204352901	HEISS,KAMI	69	74	33	28
48204428100	EHLERS,AFTON	68	49	33	28
48204574701	ETTLEMAN,ALISHA	69	74	33	66
48204681904	CHAMBERLAIN,DOUGLAS LMHP	36	26	35	10
48204681905	CHAMBERLAIN,DOUGLAS LMHP	36	26	33	10
48204681906	CHAMBERLAIN,DOUGLAS LMHP	36	26	33	40
48206005601	LOWE,JESSICA PLMHP	37	26	33	28
48206292600	LACEY,KATRENA	1	1	33	28
48206292600	LACEY,KATRENA	1	8	33	28
48206292600	LACEY,KATRENA	1	37	33	28
48206292601	LACEY,KATRENA	1	8	33	28
48206292602	LACEY,KATRENA	1	8	33	28
48206292602	LACEY,KATRENA	1	37	33	28
48206292603	LACEY,KATRENA	1	8	33	28
48206292603	LACEY,KATRENA	1	11	33	28
48206292603	LACEY,KATRENA	1	37	33	28
48206292604	LACEY,KAATRENA	1	1	33	28
48206292604	LACEY,KAATRENA	1	8	33	28
48206292604	LACEY,KAATRENA	1	11	33	28
48206292605	LACEY,KATRENA	1	8	33	28
48206308300	HARDER,MICHAEL	2	1	33	0
48206308301	HARDER,MICHAEL	2	8	33	0
48206509700	DEATON,ANNE	32	65	33	0
48208163700	THOMAS,MARY	29	20	35	28
48208202409	JONAS,AMY LMHP	36	26	33	28
48208323300	HOLDEN,KARI	32	49	33	14
48208323301	HOLDEN,KARI	32	49	33	54
48208323302	HOLDEN,KARI	32	49	33	54
48208323303	HOLDEN,KARI	32	49	33	14
48208323304	HOLDEN,KARI	32	49	33	14
48208375100	LOECKE,STEVEN	1	12	33	0
48208429200	BROOKER,EMILY CSW	44	80	35	28

Nebraska Medicaid Enrolled Providers

Provider ID	Provider Name	Provider Type	Provider Specialty	Practice Type	County
48208685200	ALBERTSON,AMANDA PLMHP	37	26	35	28
48208915200	BEAN,KELLY	29	8	33	22
48208915201	BEAN,KELLY	29	91	33	87
48209145400	NYQUIST,W W	6	87	33	20
48211108600	CICHOWSKI,ERICA	1	11	35	28
48211242800	BLUM,JAMIE	32	65	35	28
48211242801	BLUM,JAMIE	32	65	33	28
48211242802	BLUM,JAMIE	32	65	33	28
48211242803	BLUM,JAMIE	32	65	33	13
48211242804	BLUM,JAMIE	32	65	33	28
48211242805	BLUM,JAMIE	32	65	33	77
48211242806	BLUM,JAMIE	32	65	33	27
48211242807	BLUM,JAMIE	32	65	33	28
48211242808	BLUM,JAMIE	32	65	33	77
48211242809	BLUM,JAMIE	32	65	33	28
48211978802	ANDERSON,DANIELLE CTAI	35	26	33	28
48213476400	LAKATOS,CLAIRE	32	65	33	28
48213564200	JACKSON,ABIGAIL	6	87	33	28
48213564201	JACKSON,ABIGAIL	6	87	33	77
48213564202	JACKSON,ABIGAIL	6	87	33	28
48215886600	HOLT,KIMBERLY PLMHP	37	26	33	28
48221785800	SUN,SHILIANG	1	30	31	0
48225281900	AVILA,LUIS	1	1	33	0
48229046100	CIOBANU,LAYUSIANA	40	19	33	55
48229046101	CIOBANU,LAYUSIANA	40	19	33	55
48232376500	JENSEN,JAMES P	2	8	33	0
48232376501	JENSEN,JAMES	1	67	31	0
48233163000	UDEA,KENICHI	15	5	31	0
48233174600	BEDMICEK,JIRI	1	22	33	28
48234355700	SCOTT,WILLIAM	1	18	31	0
48234961001	GORDON,KATHLEEN	68	49	33	89
48234961002	GORDON,KAY	68	49	33	13
48235466900	POLICENI,BRUNO	1	30	33	0
48238570800	BODENSTEINER,THOMAS L	1	16	31	34
48238693600	SCHOTT,MARJ	68	49	33	28
48240119603	MCELROY,JOHN	40	19	33	82
48240708900	FEE,PAUL	1	8	35	0
48242823208	GROSS-SMITH,KETHLEEN	29	67	33	55
48242823210	SMITH,KATHIE	29	67	33	55
48244005400	MCCOY,DAVID M	1	8	33	0
48246150100	BLIESE,KATHLEEN	1	1	31	34
48246150104	BLIESE,KATHLEEN A	1	8	31	74
48246150105	BLIESE,KATHLEEN	1	8	33	40
48246150106	BLIESE,KATHLEEN	1	8	35	40
48246623700	GROOTE,CURTIS	1	4	33	0
48247100400	FILIPI,CHARLES	1	2	35	28
48248231800	LUTTENEGGER,THOMAS	1	30	33	0
48248354800	HIGGINBOTHAM,DENNIS R DDS	40	19	33	28

Nebraska Medicaid Enrolled Providers

Provider ID	Provider Name	Provider Type	Provider Specialty	Practice Type	County
48248420902	STAGEMAN,JAMES H	1	8	35	28
48248420907	STAGEMAN,JAMES H	1	8	35	28
48248420908	STAGEMAN,JAMES H	1	8	35	28
48248420909	STAGEMAN,JAMES	1	8	33	28
48248420910	STAGEMAN,JAMES	1	8	35	28
48248420910	STAGEMAN,JAMES	1	37	35	28
48248420910	STAGEMAN,JAMES	1	48	35	28
48248420911	STAGEMAN,JAMES	1	1	33	28
48248461401	SKADULIS,MAIJA	15	43	33	28
48252355600	GANFIELD,ROGER A	15	5	33	10
48252355602	GANFIELD,ROGER A	15	5	33	28
48252448300	HARMAN,DORIS LMHP	36	26	35	28
48252584901	BOOTS,DENNIS LMHP	36	26	33	0
48252697101	ROBERTS,JOHN	1	8	33	0
48252912600	DEETS,JANE	29	1	31	0
48254249000	MEYER,KENNETH	15	43	31	0
48254579802	KRAUTH,DOUGLAS	15	43	33	40
48254612000	SEXTRO,PHILIP B	7	48	33	40
48256051901	MOORE,ARLENE LMHP	36	26	33	40
48256241022	WINGERT,ORLYN	1	67	33	28
48256241023	WINGERT,ORLYN	1	67	33	28
48256241027	WINGERT,ORLYN	1	1	35	59
48256277400	SEARS,GREGORY	40	19	33	59
48256277403	SEARS,GREG	40	19	33	28
48256761700	TATONE,JANE	68	87	33	0
48256761701	TATONE,JANE	68	87	33	0
48256795408	HERGERT,DOY	68	49	33	21
48256795428	HERGERT,DOY	68	49	33	56
48256795429	HERGERT,DOY	68	49	33	56
48256795448	HERGERT,DOYLENE K	68	49	33	4
48256795451	HERGERT,DOYLENE	68	49	33	79
48256795452	HERGERT,DOYLENE	68	49	33	79
48256795454	HERGERT,DOYLENE	68	49	33	79
48256795455	HERGERT,DOYLENE	68	49	33	79
48256795456	HERGERT,DOYLENE	68	49	33	23
48256795457	HERGERT,DOYLENE KAY	68	49	33	62
48256795458	HERGERT,DOYLENE K	68	49	33	7
48258004200	MULLER II,G J	40	19	33	0
48258048700	LIND,ANN	1	22	33	28
48258049203	ELSON,DAVID LEE	1	41	31	0
48258338300	JENSEN,RIC E	1	13	33	28
48258357001	WHITE,BERNADETTE	29	41	35	28
48260044901	TAYLOR,MARK S	2	8	35	0
48260342703	TEETER,DEAN	2	1	31	28
48260342705	TEETER,DEAN	2	1	31	28
48260625600	ALDINGER,PAMELA LMHP	36	26	33	77
48260814003	DANIELSON,JANN LMHP	36	26	36	40
48260814004	DANIELSON,JANN LMHP	36	26	33	40

Nebraska Medicaid Enrolled Providers

Provider ID	Provider Name	Provider Type	Provider Specialty	Practice Type	County
48260879100	CAIN,STEPHANIE	68	49	33	77
48260966303	RHODES,DANIEL	1	8	33	0
48262113500	RADIO,STANLEY	1	22	35	28
48262286901	STURGIS,BARB (C)	67	62	33	2
48262286905	STURGIS,BARBARA (C)	67	62	33	59
48262286909	STURGIS,BARBARA (C)	67	62	35	59
48262398700	HOPKINS,MARCIA	29	1	31	0
48262804200	RANSON,KITTY	68	49	33	28
48262860503	SNYDER,REBECCA	68	87	33	28
48262860506	CLARK,BRENDA	68	87	33	55
48262860509	SNYDER,REBECCA	68	87	33	28
48262860512	SNYDER,REBECCA	68	87	35	55
48264148300	BROWN,VICKI	68	49	33	28
48264242100	CAMERER,MAUREEN	15	43	33	0
48264558300	BRUSH,MAUREEN	68	49	33	28
48266080002	KRUGER,ANN	32	65	31	28
48266099000	WEBB,KENT	68	64	33	28
48266109800	MORRIS,KATHY J	29	8	33	0
48266109801	MORRIS,KATHY	29	8	33	0
48266109801	MORRIS,KATHY	29	11	33	0
48266109802	MORRIS,KATHY	29	70	33	0
48266109803	MORRIS,KATHY	30	70	33	0
48266109804	MORRIS,KATHY	29	8	35	28
48266109804	MORRIS,KATHY	29	11	35	28
48266109805	MORRIS,KATHY	29	11	31	0
48266109808	MORRIS,KATHY	29	8	31	0
48266109809	MORRIS,KATHY	29	8	33	0
48266109809	MORRIS,KATHY	29	37	33	0
48266109810	MORRIS,KATHY	29	11	31	0
48266109815	MORRIS,KATHY	29	1	31	74
48266206601	MCQUEEN,JAMES R	2	8	33	0
48266490800	CROWLEY,KEVIN P	1	11	33	0
48266493300	ROGIC,NANCY	15	5	33	28
48266493301	ROGIC,NANCY	15	5	35	28
48266493302	ROGIC,NANCY	15	5	31	28
48266671500	SCHOMER,AMY	1	37	31	28
48266671501	SCHOMER,AMY	1	37	33	28
48266671502	SCHOMER,AMY	1	37	35	28
48266671503	SCHOMER,AMY	1	37	33	28
48266671504	SCHOMER,AMY	1	37	33	28
48266671505	SCHOMER,AMY	1	37	33	77
48266671506	SCHOMER,AMY	1	37	31	28
48268345302	SISSON,JOSEPH	1	11	35	28
48268345302	SISSON,JOSEPH	1	29	35	28
48268362301	KRUSE,MARK A	5	35	32	0
48268689602	BAILEY,WILLIAM J	1	8	33	0
48268689604	BAILEY,WILLIAM J	1	8	31	0
48268689608	BAILEY,WILLIAM	1	8	33	0

Nebraska Medicaid Enrolled Providers

Provider ID	Provider Name	Provider Type	Provider Specialty	Practice Type	County
48268919402	BUSTOS,KATHY J LIMHP	36	26	32	77
48268919405	BUSTOS,KATHY LIMHP	39	26	32	77
48268919426	BUSTOS,KATHY J LIMHP	13	26	2	77
48270028000	HOMAN,THOMAS	22	26	33	87
48270075102	GARY,DAWN	1	37	33	28
48270102200	PHELPS,REBECCA	68	49	33	55
48270106801	ELSON,JULIE	29	91	33	0
48270141000	MOWRY,CATHERINE	29	1	31	0
48270196701	BERGER,PAUL A	1	8	31	0
48270233901	LARSON,LYNETTE CAMPBELL PLMHP	37	26	33	71
48270542500	HAMMES,PEGGY LMHP	36	26	33	28
48270542501	HAMMES,PEGGY LMHP	36	26	33	28
48270542502	HAMMES,PEGGY LMHP	36	26	35	77
48270542503	HAMMES,PEGGY LMHP	36	26	33	27
48270542504	HAMMES,PEGGY LMHP	36	26	35	28
48270542505	HAMMES,PEGGY LMHP	36	26	35	77
48270800701	ROUSSEL,THOMAS	1	18	31	0
48270800702	ROUSSEL,THOMAS J MD	1	18	33	79
48270800703	ROUSSEL,THOMAS	1	1	31	17
48270869900	NURRE,PATRICIA	15	5	31	0
48272114800	DEESUK,PRASIT	1	1	31	0
48272114801	DEESUK,PRASIT	1	70	33	0
48272164100	O'NEILL,ROXANNE CSW	44	80	33	45
48272164103	ONEILL,ROXANNE LMHP	36	26	33	45
48272164104	ONEILL,ROXANNE LMHP	36	26	33	9
48272164105	ONEILL,ROXANNE LMHP	36	26	33	45
48272421001	PILKINGTON,CYNTHIA (C)	67	62	33	55
48272421002	PILKINGTON,CYNTHIA (C)	67	62	35	55
48272421003	PILKINGTON,CYNTHIA (C)	67	62	33	40
48272752300	MCGUIRE,DANIEL	1	20	35	28
48272949901	PENNINGS,KAREN	29	91	33	0
48274135800	LAWLER,JAMES F	1	18	33	79
48274235001	CLEMONS,ROBERT	1	8	31	0
48274601501	MENADUE,MARK	2	1	31	71
48276205300	HANSEN,THOMAS	1	8	33	28
48276205301	HANSEN,THOMAS	1	8	31	28
48276205302	HANSEN,THOMAS	1	8	35	28
48276205302	HANSEN,THOMAS	1	11	35	28
48276626801	DUFFY,WALTER J MD	1	26	35	55
48276626817	DUFFY,WALTER MD	1	26	33	55
48276626823	DUFFY,WALTER	1	8	33	55
48276626828	DUFFY,WLATER MD	1	26	35	55
48276626830	DUFF,WALTER MD	1	26	35	56
48276626831	DUFFY,WALTER MD	1	26	35	55
48276626833	DUFFY,WALTER MD	1	26	35	55
48276626834	DUFFY,WALTER MD	1	26	33	55
48276682000	SCHUERMANN,WILMA	29	1	33	0
48276686402	HASIAK,NANCYE	29	34	33	28

Nebraska Medicaid Enrolled Providers

Provider ID	Provider Name	Provider Type	Provider Specialty	Practice Type	County
48276686407	HASIAK,NANCYE	29	16	35	28
48276686410	HASIAK,NANCYE	29	8	33	28
48278030700	DONTA,THEODORE	1	30	33	0
48278286401	BARTO,EILEEN M	1	8	33	0
48278286403	BARTO,EILEEN M	1	8	33	0
48278489700	GERDES,KAREN	1	37	31	0
48278502301	HOLTON,TIMOTHY J	40	19	33	0
48278637305	SUBY-LONG,THOMAS	1	30	33	0
48278637306	SUBY-LONG,THOMAS	1	30	33	0
48278732406	JONES,JASON	1	18	33	0
48280014200	HOWARD,NINA M	29	10	35	28
48280014201	HOWARD,NINA	29	16	35	28
48280014202	HOWARD,NINA	29	11	33	28
48280014205	HOWARD,NINA	29	38	33	28
48280123600	MCMULLEN,SCOTT T	1	20	33	28
48280123601	MCMULLEN,SCOTT	1	20	33	28
48280694901	KEEFE,THERESA	15	43	33	28
48280694903	KEEFE,THERESA A	15	43	35	28
48280694904	KEEFE,THERESA 7500 MERCY	15	43	33	28
48280694905	KEEFE,THERESA	15	43	33	28
48280694906	KEEFE,THERESA	15	43	35	28
48280694908	KEEFE,THERESA	15	43	35	77
48280741101	LYMAN,SHERI LMHP	36	26	35	55
48280741103	KRAUS,SHERI LMHP	36	26	35	55
48280741126	KRAUS,SHERI LMHP	13	26	5	55
48280835800	VANDERBUR,LARS ERIK	1	37	33	28
48280835801	VANDERBUR,LARS	1	37	33	28
48282589000	TWEET,PEGGY	30	87	33	82
48282707200	BARD,JEFFREY	15	43	33	28
48282707201	BARD,JEFFREY	15	43	31	0
48282707202	BARD,JEFFREY	15	43	31	0
48282812100	CHAPIN,REBECCA	1	8	33	0
48282904300	OBERG,MARY	6	87	33	28
48282904302	OBERG,MARY	6	87	33	28
48282904303	OBERG,MARY	6	87	33	28
48282904304	OBERG,MARY C	6	87	33	28
48282960900	WILSON,KRISTA	29	1	33	0
48282960903	WILSON,KRISTA	29	8	31	0
48282960906	WILSON,KRISTA	29	8	35	28
48282960906	WILSON,KRISTA	29	11	35	28
48282960906	WILSON,KRISTA	29	16	35	28
48284000900	HALFERTY,MIKE	1	1	33	55
48284000901	HALFERTY,MIKE	1	1	33	55
48284127000	WHITEHEAD,STACEY	1	12	33	0
48284127001	WHITEHEAD,STACEY	1	2	33	0
48284207400	PAST,KRISTA	68	49	33	28
48284273000	SLATTERY,MICHAEL J	1	8	33	0
48284332000	MCIVOR,WILLIAM	15	5	33	0

Nebraska Medicaid Enrolled Providers

Provider ID	Provider Name	Provider Type	Provider Specialty	Practice Type	County
48284447508	SLATTERY,PATRICK	1	1	31	71
48284491700	YAEGER,JACKIE L	1	8	33	0
48284816200	MUELLER,JULIE	68	49	33	59
48284924600	ALLEN,ELISE	1	4	31	28
48284924602	ALLEN,ELISE	1	4	33	28
48284924603	ALLEN,ELISE	1	4	33	28
48284924606	ALLEN,ELISE	1	3	31	28
48284924606	ALLEN,ELISE	1	4	31	28
48284924607	ALLEN,ELISE	1	4	33	28
48284924608	ALLEN,ELISE	1	3	31	28
48284924608	ALLEN,ELISE	1	4	31	28
48284924609	ALLEN,ELISE	1	3	31	28
48284924609	ALLEN,ELISE	1	4	31	28
48284924610	ALLEN,ELISE	1	4	31	28
48284924611	ALLEN,ELISE	1	4	31	28
48284924612	ALLEN,ELISE C	1	4	31	28
48284924613	ALLEN,ELISE C	1	4	31	28
48286131601	BECKER,CINDY LMHP	36	26	33	79
48286306000	KNIGHT,STEPHANIA	15	5	33	0
48286576100	SHEHAN,JAMES	1	7	35	28
48286576101	SHEHAN,JAMES M	1	7	35	77
48286576102	SHEHAN,JAMES	1	7	35	28
48286576103	SHEHAN,JAMES M	1	7	35	28
48286576104	SHEHAN,JAMES	1	7	33	28
48286576105	SHEHAN,JAMES	1	7	33	28
48286590802	VOLLSTEDT,KEITH A	1	2	33	0
48286599401	UNZICKER,REBECCA	68	87	33	28
48286619801	LAUGHLIN,KIRK	32	65	33	55
48286619803	LAUGHLIN,KIRK	32	65	33	55
48286619804	LAUGHLIN,KIRK	32	65	33	55
48286619805	LAUGHLIN,KIRK	32	65	33	55
48286856304	SJULIN,DAVID	1	4	31	28
48286856305	SJULIN,DAVID	1	4	31	28
48286856306	SJULIN,DAVID	1	4	33	28
48286856307	SJULIN,DAVID	1	4	33	28
48286856308	SJULIN,DAVID	1	4	31	28
48286856309	SJULIN,DAVID	1	4	33	28
48286856314	SJULIN,DAVID	1	4	31	28
48286856315	SJULIN,DAVID	1	4	31	28
48286856318	SJULIN,DAVID H	1	4	31	28
48286856320	SJULIN,DAVID H	1	4	31	28
48286856321	SJULIN,DAVID H	1	4	31	28
48286856322	SJULIN,DAVID H	1	4	31	28
48286856325	SJULIN,DAVID	1	4	31	0
48286916108	OLBERDING,KATHY	68	64	35	55
48286989001	COMBS,DENTON	29	4	33	0
48288293900	KNOTT,ALICIA	32	65	33	66
48288293901	KNOTT,ALICIA	32	65	33	28

Nebraska Medicaid Enrolled Providers

Provider ID	Provider Name	Provider Type	Provider Specialty	Practice Type	County
48288321100	KRUGER,LYNN LMHP	36	26	31	28
48288321101	KRUGER,LYNN LMHP	36	26	35	28
48288321102	KRUGER,LYNN LMHP	36	26	35	28
48288321103	KRUGER,LYNN LMHP	36	26	35	28
48288321104	KRUGER,LYNN LMHP	36	26	31	28
48288321106	KRUGER,LYNN LMHP	36	26	31	28
48288342902	BADDING,AMY LMHP	36	26	33	28
48288515301	SCHRYVER,THOMAS	1	8	33	0
48288515307	SCHRYVER,THOMAS E	1	8	31	0
48290194500	VLACH,KATHARINE	32	65	33	0
48290364600	METTLER,LAURA	68	49	33	59
48290479702	FORSLUND,DARRELL	1	70	31	0
48290764601	NELSON,JUDITH	29	91	33	0
48292015902	HAASE,TINA	69	74	33	12
48292015903	CAPLER,TINA	69	74	33	55
48292015904	CAPLER,TINA	69	74	33	55
48292015905	CAPLER,TINA	69	74	33	55
48292015906	CAPLER,TINA	69	74	33	55
48292085102	KOCOVSKY,DIANE	29	37	31	28
48292085103	KOCOVSKY,DIANE	29	37	31	28
48292085106	KOCOVSKY,DIANE	29	37	31	28
48292085107	KOCOVSKY,DIANE	29	37	33	55
48292157902	SPRENGER,MALISSA SUE PLMHP	37	26	31	79
48292208100	WILLIS,JEFFREY	1	30	31	0
48292208101	WILLIS,JEFFREY	2	30	33	87
48292208102	WILLIS,JEFFREY J	1	8	33	22
48292208105	WILLIS,JEFFREY	1	30	33	0
48292497900	PRZYMUS,LAURA	68	49	33	22
48292526104	NELSON,WILLIAM LMHP	36	26	33	28
48292526105	NELSON,WILLIAM LMHP	36	26	33	28
48292716600	MURPHY,MARNIE LMHP	36	26	33	28
48292756204	ANDERSEN,BRIAN LMHP	36	26	33	28
48292756205	ANDERSEN,BRIAN LMHP	36	26	33	27
48292836801	O'TOOL,JEFFREY	1	8	31	0
48292836802	O'TOOL,JEFFREY	1	1	33	0
48292899800	BOLTS,MAHAILA CTAI	35	26	33	28
48294030900	RUPERT,KARISE	68	49	33	55
48294194700	FEYEN,SUSAN LMHP	36	26	33	28
48294194701	FEYEN,SUSAN LIMHP	36	26	33	71
48294194702	FEYEN,SUSAN LIMHP	36	26	33	55
48294194703	FEYEN,SUSAN LIMHP	36	26	33	34
48294194704	FEYEN,SUSAN LMHP	36	26	33	28
48294194706	FEYEN,SUSAN LIMHP	39	26	33	28
48294194707	FEYEN,SUSAN LIMHP	39	26	33	28
48294194708	FEYEN,SUSAN LIMHP	37	26	35	28
48294322300	KINNEY,JENNIFER	15	43	35	28
48294335700	HARMON,JENNIFER PLMHP	37	26	33	28
48294335701	HARMON,JENNIFER PLMHP	37	26	35	28

Nebraska Medicaid Enrolled Providers

Provider ID	Provider Name	Provider Type	Provider Specialty	Practice Type	County
48294420000	JUHL,JEFFREY	15	5	33	0
48294687300	MILLARD,SHERI	5	35	33	28
48294696700	SCOTT,CAROLE PLMHP	36	26	33	28
48294882300	FAY,BRIAN	1	1	35	28
48294882300	FAY,BRIAN	1	11	35	28
48294882301	FAY,BRIAN	1	8	35	77
48294882302	FAY,BRIAN	1	1	31	0
48296065500	WRIGHT,DAVID J	1	8	31	0
48296096303	ARMSTRONG,BECKY LMHP	36	26	33	28
48296564602	MARTIN,TRACIE	1	8	31	11
48296564603	MARTIN,TRACIE	1	8	31	11
48296564604	MARTIN,TRACIE	1	8	31	11
48296569500	CRAIG,ELIZABETH M	40	19	33	28
48296569501	CRAIG,ELIZABETH	40	19	35	27
48296718802	CHINN,JAN LMHP	36	26	33	71
48296718805	CHINN,JANICE LMHP	36	26	33	90
48296771901	BEER,STEVEN J	1	14	33	0
48296899700	SMITH,KURT	2	20	33	0
48296899700	SMITH,KURT	2	25	33	0
48296966400	VANBEEK,EDWIN J JR	1	30	33	0
48298138607	FENDER,DANIEL PLMHP	37	26	35	28
48298296601	WEPPLER,ANGELA	1	1	31	0
48298545302	FIRESTONE,ELIZABETH	29	7	33	55
48298576800	SMITH,ANN	15	43	31	0
48298578402	NELSON,JILL	1	7	33	77
48298718300	KRIZMANICH,BRITT	68	87	33	77
48298804200	TREDREA,COLIN	15	5	31	0
48298817500	HUINKER,DUSTIN	32	65	33	28
48298866300	DOLTER,STEPHEN	1	37	31	28
48298883000	LARSON,LESLIE	29	37	31	0
48298915800	CURRY,DANIEL R	15	43	33	0
48302072200	HILDMAN,JENNIFER	69	74	33	0
48302072201	HILDMAN,JENNIFER	69	74	33	0
48302209300	HILL,EMILY	29	25	31	28
48302209301	HILL,EMILY	29	1	31	0
48302209305	HILL,EMILY	29	8	33	28
48302544400	KOHLENBERG,JARED	2	8	35	55
48304640202	UREN,RAMIE JO LMHP	36	26	33	28
48304765201	EVELETH,STEPHANIE LMHP	36	26	33	90
48304765203	JENSEN,STEPHANIE LMHP	36	26	33	22
48304765205	JENSEN,STEPHANIE LIMHP	39	26	33	22
48304778900	WESSEL-DRAPER,MARIAH CTA I	35	26	33	28
48304904600	HAGNER,KIMBERLY	29	67	33	0
48304916700	FEENEY,JENNIFER	68	49	33	55
48306066100	DEALARCON,ALESSANDRO	1	4	33	0
48306335300	O'HARE,MEGAN	32	65	33	55
48306335301	O'HARE,MEGAN	32	65	31	55
48306335302	O'HARE,MEGAN	32	65	33	55

Nebraska Medicaid Enrolled Providers

Provider ID	Provider Name	Provider Type	Provider Specialty	Practice Type	County
48306406000	LANDON,ERIN	68	49	33	55
48306411100	MCGARRY,SEAN V	1	20	35	28
48306977800	BAXTER,MARY J	29	91	33	55
48306977801	BAXTER,MARY J	29	6	33	1
48306977802	BAXTER,MARY J	29	6	33	40
48306977803	BAXTER,MARY J	29	6	32	56
48306977805	BAXTER,MARY J	29	6	33	71
48306977807	BAXTER,MARY J	29	6	33	55
48308260300	SNELLING,MELISSA	29	8	31	67
48308509200	SUM PING,SAM	15	5	31	0
48308806000	SKROBECKI,LORI	68	49	33	55
48311029900	EL-KHATIB,HAZEM N	1	1	31	0
48311029900	EL-KHATIB,HAZEM N	1	2	31	0
48311090701	HEISS,STACY	68	49	33	28
48311176507	NISSEN,BARBARA LMHP	36	26	35	28
48311176509	NISSEN,BARBARA LMHP	36	26	33	28
48311176510	NISSEN,BARBARA LMHP	36	26	33	28
48311176511	NISSEN,BARBARA LADC	78	26	33	28
48311312400	BROUWER,KYLE	68	49	33	90
48311312401	BROUWER,KYLE	68	49	33	14
48311312402	BROUWER,KYLE	68	49	33	14
48311409700	MANCHON,ADAM	15	5	33	0
48311850500	MALCOM,ANDREA	42	87	33	28
48313096000	CARLSTONE,SPENCER	1	8	31	0
48313096000	CARLSTONE,SPENCER	1	11	31	0
48313297501	BRADLEY-POTTER,MELISSA	68	87	33	28
48313297502	BRADLEY-POTTER,MELISSA	68	87	33	28
48313297505	BRADLEY-POTTER,MELISSA	68	87	33	28
48313584900	STILLE,LISA	68	87	33	28
48313584901	STILLE,LISA	60	64	31	28
48313584902	STILLE,LISA	68	87	31	28
48313584903	STILLE,LISA	60	64	31	28
48313584904	STILLE,LISA	68	87	33	28
48313584905	STILLE,LISA	68	64	33	28
48313821800	BERNARD,LISA	68	49	33	22
48313821801	BERNARD,LISA	68	49	35	22
48315088000	SMITH,LAURIE	69	49	33	22
48315088001	SMITH,LAURIE	69	49	33	22
48315088002	SMITH,LAURIE	69	49	33	14
48315088004	SMITH,LAURIE	69	49	33	90
48315088005	SMITH,LAURIE	69	49	33	87
48315088007	SMITH,LAURIE	69	49	33	14
48315088008	SMITH,LAURIE	69	49	33	14
48315088009	SMITH,LAURIE	69	49	33	14
48315431800	CUNNINGHAM,BRIAN	1	67	33	0
48315758600	CUTLER,ANGELA	29	2	35	28
48315878600	HILL,JENNIFER	29	37	31	0
48317516400	ADAMS,JARED	1	8	35	55

Nebraska Medicaid Enrolled Providers

Provider ID	Provider Name	Provider Type	Provider Specialty	Practice Type	County
48319497900	SHERMAN,RAYMOND	1	20	32	0
48319497906	SHERMAN,RAYMOND M P	1	13	33	0
48319497906	SHERMAN,RAYMOND M P	1	20	33	0
48319497909	SHERMAN,RAYMOND	1	13	33	0
48319497909	SHERMAN,RAYMOND	1	20	33	0
48319497910	SHERMAN,RAYMOND	1	13	33	0
48319497910	SHERMAN,RAYMOND	1	14	33	0
48319497910	SHERMAN,RAYMOND	1	20	33	0
48319497911	SHERMAN,RAYMOND	1	13	33	0
48319497911	SHERMAN,RAYMOND	1	20	33	0
48319534200	MORCUENDE,JOSE	1	20	31	0
48327057900	MENDA,YUSEF	1	30	33	0
48327125400	SHIHABI,AHMAD	1	1	33	0
48327125400	SHIHABI,AHMAD	1	6	33	0
48329010800	PAPWORTH,DAVID	15	5	31	0
48331610400	IBSEN,MERETE	15	5	31	0
48332515800	NYSTROM,PATSI	29	91	33	0
48334460701	BROWN,GEORGE	15	43	33	10
48338041201	CONNOLLY,THOMAS C	1	42	33	28
48338383201	CLARE,PATRICK E	1	20	33	55
48338717500	SHEHAN,JAMES J	1	11	33	28
48338972500	BROWN,FRED W	32	65	33	28
48338972501	BROWN,FRED W	32	65	33	28
48338972503	BROWN,FRED W	32	65	33	28
48338972504	BROWN,FRED W	32	65	33	28
48338972505	BROWN,FRED W	32	65	33	77
48338972506	BROWN,FRED W	32	65	33	40
48338972507	BROWN,FRED W	32	65	33	27
48338972508	BROWN,FRED	32	65	33	77
48338972509	BROWN,FRED	32	65	33	28
48338972510	BROWN,FRED	32	65	33	71
48340873922	JONES,CHARLES	1	18	33	0
48346383900	BRALLIER,DAVID	1	30	31	28
48346383901	BRALLIER,DAVID	1	37	31	55
48346383902	BRALIER,DAVID	1	30	33	28
48346383903	BRALLIER,DAVID	1	30	33	28
48346383904	BRALLIER,DAVID	1	30	33	28
48346877900	OLSON,DAVID O	15	43	31	40
48346877901	OLSON,DAVID	15	43	33	40
48346877902	OLSON,DAVID	15	43	33	56
48346877903	OLSON,DAVE	15	43	33	0
48346883700	BRUNS,WILLIAM MD	1	26	31	10
48346883705	BRUNS,WILLIAM MD	1	26	35	28
48346883712	BRUNS,WILLIAM MD	1	26	31	0
48346883713	BRUNS,WILLIAM MD	1	26	36	28
48346883714	BRUNS,WILLIAM MD	1	26	35	28
48350290100	SIEFER,STANLEY F	1	1	33	0
48350383600	BERGSTROM,RICHARD	1	20	31	56

Nebraska Medicaid Enrolled Providers

Provider ID	Provider Name	Provider Type	Provider Specialty	Practice Type	County
48350383602	BERGSTROM,RICHARD F	1	20	33	27
48352488900	MCCORD,JOAN	15	43	33	55
48352488901	MCCORD,JOAN	15	43	33	0
48352809801	LEMONDS,JANET	15	43	33	28
48354391200	COOPER,RONALD A	1	13	32	28
48354391204	COOPER,RONALD	1	13	33	28
48354391206	COOPER,RONALD	1	13	33	28
48354510000	WEAVER,LINDA	29	91	33	28
48354549900	BEYERINK,WILLIAM A LMHP	36	26	33	22
48354570101	LANKHORST,BARRY J	1	44	31	0
48354599403	LOVRIEN,FRED C	1	36	33	0
48354599404	LOVRIEN,FRED	1	4	31	0
48354599404	LOVRIEN,FRED	1	8	31	0
48354599404	LOVRIEN,FRED	1	70	31	0
48354607302	INGRAM,CHARLOTTE LMHP	36	26	33	79
48354607305	INGRAM,CHARLOTTE LMHP	36	26	33	79
48354607306	INGRAM,CHARLOTTE LMHP	36	26	33	62
48354607307	INGRAM,CHARLOTTE LMHP	36	26	33	17
48354607308	INGRAM,CHARLOTTE LMHP	36	26	31	79
48354666200	BURNS,THEODORE LMHP	36	26	35	55
48354666204	BURNS,THEODORE LIMHP	39	26	33	55
48354666205	BRUNS,THEODORE LIMHP	39	26	35	55
48354924801	FARRELL,PATRICIA LMHP	36	26	35	28
48354924802	FARRELL,PATRICIA LMHP	36	26	35	28
48356381400	RUDERSDORF,THOMAS E	40	19	66	77
48356421901	ENGELBRECHT,JAMES	1	20	33	0
48356421902	ENGLEBRECHT,JAMES	1	20	33	0
48356421902	ENGLEBRECHT,JAMES	1	46	33	0
48356492601	HALEY,THOMAS (C)	67	62	35	28
48356680700	LUDWIG,WILLIAM D	1	30	33	55
48356680702	LUDWIG,WILLIAM D	1	30	33	55
48356680704	LUDWIG,WILLIAM	1	30	33	55
48356680705	LUDWIG,WILLIAM	1	30	33	55
48358213200	BODDICKER,MARC E	1	1	35	0
48358502000	WING,KAY	63	87	35	28
48358549901	KIPP,RICHARD J	2	8	33	0
48358549902	KIPP,RICHARD	2	8	33	0
48358614101	WARDELL,LINDA DODDS	29	8	33	55
48358614103	WARDELL,LINDA DODDS	29	8	33	55
48358614104	WARDELL,LINDA	29	67	31	28
48358618101	WALLINGA,MELVIN MD	1	8	31	0
48358712201	BEAN,DAVID	1	30	33	0
48358757600	MOZER,JOAN	30	87	31	59
48358837402	HEAD,GEORGE GILBERT	1	8	33	28
48358970300	HATA,TARA M	1	5	31	0
48360008003	FESER,PAMELA	15	43	33	28
48360048102	HOPP,RUSSELL	2	11	33	28
48360048102	HOPP,RUSSELL	2	37	33	28

Nebraska Medicaid Enrolled Providers

Provider ID	Provider Name	Provider Type	Provider Specialty	Practice Type	County
48360048108	HOPP,RUSSELL	2	3	33	0
48360048109	HOPP,RUSSELL J	2	37	35	28
48360048112	HOPP,RUSSELL	2	29	31	28
48360048112	HOPP,RUSSELL	2	37	31	28
48360066801	CLARK,LORRAINE BENSON LMHP	36	26	36	28
48360103608	CHAMBERS,WARD A	1	6	31	72
48360103611	CHAMBERS,WARD	1	6	35	28
48360103611	CHAMBERS,WARD	1	11	35	28
48360103613	CHAMBERS,WARD	1	2	31	28
48360103613	CHAMBERS,WARD	1	11	31	28
48360103613	CHAMBERS,WARD	1	16	31	28
48360147700	BIERMAN,MARTIN	1	11	35	28
48360147703	BIERMAN,MARTIN H	1	44	33	28
48360530800	BABBITT,LINDA	1	1	31	71
48360530801	JAECKEL,LINDA	1	1	31	73
48360648207	TARRANT,BETTE LMHP	36	26	35	28
48360648208	TARRANT,BETTE LIMHP	39	26	35	28
48362009300	FROM,ROBERT	15	5	33	0
48362234100	NEMMERS,DOUGLAS	1	30	33	27
48362234102	NEMMERS,DOUGLAS	1	30	33	28
48362818900	PRANGE,SALLY PLMHP	37	26	33	28
48364055400	HIGGINBOTHAM,PATTI	29	91	33	28
48364060900	KOCH,ROBERT K	1	37	33	55
48364232404	WILEY,KATHLEEN LMHP	36	26	35	28
48364232409	WILEY,KATHLEEN LIMHP	39	26	35	28
48364282600	BARRY,BART	15	43	33	28
48364512000	LIDDLE,DIANE	68	49	33	28
48364673600	HUNT,TAUHNI T	1	16	33	0
48364750700	CIEHOWSKI,KAREN	68	49	33	28
48366073500	FEUCHT,JEANETTE	29	91	33	0
48366075301	JOHNSON,PAUL E	1	2	33	0
48366075302	JOHNSON,PAUL	1	11	33	0
48366136000	DELPERDANG,JAMES A	1	70	31	0
48366189400	SANDERS,JANE CDAC	78	26	35	0
48366203100	BACZWASKI,ROBERT	15	43	33	0
48366203101	BACZWASKI,ROBERT	15	43	33	1
48366231900	BEACOM,JAMES G	15	43	33	0
48366231904	BEACOM,JAMES GERARD	15	43	31	40
48366231905	BEACOM,JAMES	15	43	33	40
48366320201	KOESTER,JOHN	2	1	31	0
48366564700	RODHOUSE,ANN	68	49	33	31
48366716800	LEUSCHEN,BARB	63	87	31	59
48368031403	GARVIN,KEVIN	1	20	35	28
48368031404	GARVIN,KEVIN L	1	20	32	28
48368220300	GARRED JR,JOHN L	1	2	33	0
48370168900	SASSATELLI,JEAN RN	30	26	35	28
48370168901	SASSATELLI,JEAN RN	30	26	33	28
48370168902	SASSATELLI,JEAN RN	30	26	33	28

Nebraska Medicaid Enrolled Providers

Provider ID	Provider Name	Provider Type	Provider Specialty	Practice Type	County
48372092902	HIRSCHMAN,BRYON	1	1	31	59
48372092903	HIRSCHMAN,BRYON	1	1	35	59
48372098500	NIELSEN,ALICE CSW	44	80	35	90
48372099216	PICK,ROBERT LMHP	36	26	31	28
48372099217	PICK,ROBERT LMHP	36	26	35	28
48372221705	WELTY,JOSEPH D	15	43	33	0
48372221706	WELTY,JOSEPH	15	43	31	0
48372452108	RAMOS,DOUGLAS J	1	24	33	28
48372692200	WATTS,ANNETTE	69	74	33	55
48372793402	PAULUS,DAVID R	1	8	33	55
48372793403	PAULUS,DAVID R	1	8	33	78
48372793405	PAULUS,DAVID	1	8	33	55
48372793406	PAULUS,DAVID	1	8	33	55
48374167801	GLOWACKI,PAUL V	1	8	33	27
48374588504	PEACOCK,JON A	1	6	33	87
48374664402	JOHNSON,MARK A	1	1	31	0
48374729103	HANSON,KATHRYN LMHP	36	26	33	27
48374729104	HANSON,KATHRYN LMHP	36	26	33	28
48374914500	GRANNER,MARK A	1	13	31	0
48374978402	STANLEY,MATTHEW DO	2	26	31	0
48374982000	GALLES,KYLE	1	20	33	0
48374982000	GALLES,KYLE	1	25	33	0
48374983300	GALLES,JOSEPH JR	1	20	33	0
48374983300	GALLES,JOSEPH JR	1	25	33	0
48374984800	WHITE,KRISTIN C	1	30	35	28
48376454908	MCGIVERN,JANET P MD	1	26	33	28
48376803801	HANDKE,LANE T	1	8	32	55
48376803807	HANDKE,LANE	1	1	31	59
48376803808	HANDKE,LANE T	1	8	33	55
48376944102	MONSON,BRETT	6	87	33	28
48378166200	MARTHAELLEN,FLORENCE CTA II	34	26	33	55
48378492200	VAUGHAN,JULIE D	15	43	35	28
48380137901	LUTZ,SANDRA A LMHP	36	26	33	55
48380139400	SCHNEIDER,WENDY DEZEEUW	15	43	31	0
48380144101	KOSSE,STACY (C)	67	62	33	55
48380144102	KOSSE,STACY (C)	67	62	35	55
48380144103	KOSSE,STACY (C)	67	62	35	55
48380148313	NITCHER,RODNEY L DO	2	26	32	28
48380148329	NITCHER,RODNEY DO	2	26	33	28
48380148330	NITCHER,RODNEY (C)	67	62	35	28
48380148332	NITCHER,RODNEY DO	2	26	36	28
48380148333	NITCHER,RODNEY MD	1	26	35	28
48380232500	COENEN,LEANN	15	43	32	28
48380232501	COENEN,LEANN K	15	43	31	40
48380249200	NITCHER,RANDY L	2	11	33	28
48380441502	STODDEN,MIKE	32	65	33	28
48380732200	EITEN,LEISHA	68	64	33	28
48380732201	EITEN,LEISHA	68	64	33	28

Nebraska Medicaid Enrolled Providers

Provider ID	Provider Name	Provider Type	Provider Specialty	Practice Type	County
48380732202	EITEN,LEISHA	68	64	33	28
48380732203	EITEN,LEISHA	68	64	33	28
48380732204	EITEN,LEISHA	68	64	33	28
48380732205	EITEN,LEISHA	68	64	33	28
48380732209	EITEN,LEISHA	60	87	31	28
48380732212	EITEN,LEISHA	68	64	31	28
48380732213	EITEN,LEISHA	68	64	31	28
48380732216	EITEN,LEISHA	68	87	31	28
48380732217	EITEN,LEISHA	68	87	33	28
48380732218	EITEN,LEISHA	60	64	31	28
48380778802	GRENNAN,JILL	1	18	33	28
48380778805	GRENNAN,JILL	1	18	33	28
48380891501	MORLEY,MARY	15	43	33	28
48380903300	FARMER,JOANN	68	49	33	28
48380917204	KINZEY,JOSEPH E	1	8	31	0
48382091301	BRUCH,LESLIE A	1	22	35	28
48382143105	SLY,DAVID	2	8	33	22
48382425401	MIKULS,TED	1	46	35	28
48384166300	GROENEWEG,DANIEL	15	43	31	0
48384191400	DELOZIER,TADD	1	1	33	55
48384191401	DELOZIER,TADD	1	1	33	55
48384282302	ROSSI,ROBERT S	15	5	35	28
48384282303	ROSSI,ROBERT	15	5	33	40
48384295000	MANN,ANN	1	37	33	0
48384295001	MANN,ANN	1	37	33	0
48384295002	MANN,ANN	1	37	33	0
48384295003	MANN,ANN	1	37	33	0
48384295004	MANN,ANN	1	37	33	0
48384295005	MANN,ANN	1	16	33	0
48384295006	MANN,ANN	1	37	33	0
48384365200	MATTHIAS,MONICA	1	37	33	55
48384365201	MATTHIAS,MONICA	1	37	33	55
48384365202	MATTHIAS,MONICA	1	37	33	55
48384365203	MATTHIAS,MONICA	1	8	31	77
48384365205	MATTHIAS,MONICA	1	11	31	55
48384365205	MATTHIAS,MONICA	1	37	31	55
48384391200	CANADY,KERRY	2	1	32	77
48384391200	CANADY,KERRY	2	8	32	77
48384981700	REIFF,VICKIE L	1	16	33	0
48384981700	REIFF,VICKIE L	1	90	33	0
48386675800	DEHAAN,RYAN	1	22	33	55
48386735803	JOHNSON,MARY LMHP	36	26	35	28
48386842400	MESCHER,JAMES M	15	43	33	0
48386842401	MESCHER,JAMES	15	43	35	28
48386842406	MESCHER,JAMES	15	43	33	28
48386842407	MESCHER,JIM	15	43	33	0
48386842408	MESCHER,JAMES	15	43	33	28
48388214300	KAZOS,ALEX G	1	1	31	71

Nebraska Medicaid Enrolled Providers

Provider ID	Provider Name	Provider Type	Provider Specialty	Practice Type	County
48388214302	KAZOS,ALEX G	1	1	31	34
48388214305	KAZOS,ALEX G	1	8	31	0
48388214307	KAZOS,ALEX	1	8	33	0
48388214308	KAZOS,ALEX B	1	70	33	71
48388214310	KAZOS,ALEX	1	67	31	0
48388558304	MILLER,DANETTE	32	65	33	28
48388763400	CRANDALL,ROBERT J	5	35	33	93
48388763401	CRANDALL,ROBERT	5	35	33	34
48390017200	DORRIS,VICKI PLMHP	37	26	33	28
48390017201	DORRIS,VICKI PLMHP	37	26	33	28
48390017202	DORRIS,VICKI PLMHP	37	26	33	28
48390120201	JONES,JUDSON	1	8	33	28
48390120204	JONES,JUDSON	1	8	33	28
48390120215	JONES,JUDSON	1	8	33	28
48390120219	JONES,JUDSON	1	8	31	0
48390120220	JONES,JUDSON	1	8	35	28
48390163201	SEGURA,TEODORO	1	3	33	77
48390295704	PATTISON,LISA (C)	67	62	31	40
48390295710	PATTISON,LISA (C)	67	62	35	40
48390295735	PATTISON,LISA (C)	67	62	33	40
48390295738	PATTISON,LISA (C)	67	62	35	93
48390295739	PATTISON,LISA (C)	67	62	33	93
48390295740	PATTISON,LISA (C)	67	62	35	30
48390295741	PATTISON,LISA (C)	67	62	33	30
48390295742	PATTISON,LISA (C)	67	62	35	40
48390295800	PATTISON,LISA (C)	67	62	35	88
48390369801	MCTAGGART,JILL	1	16	33	28
48390369804	MCTAGGART,JILL	1	16	33	28
48390447500	SAILORS,PATRICK J LMHP	36	26	35	55
48390447501	SAILORS,PATRICK LMHP	36	26	35	55
48390793200	CAUWELS,JEREMY	1	11	33	0
48390932600	HUISENGA,JASON	2	8	31	0
48392417000	KIM,YOONJOO	1	8	33	0
48392448100	STONEKING,BRIAN	29	6	33	28
48392688600	PARK,DAVID H	1	17	32	0
48392864400	ROBUS,RICHARD	1	37	31	0
48392927602	STEPHENS,TAMARA	69	74	33	28
48392974700	DAANE,TAMI	68	49	33	22
48394187001	HOLSTE,ERIC	15	43	33	45
48394550800	DIGMAN,KARL E	1	1	31	0
48394580500	SCHECHTMAN,LESLIE	2	25	31	28
48394689900	KEANE,GREGORY DO	2	26	35	28
48394689901	KEANE,GREGORY DO	2	26	36	28
48394689903	KEANE,GREGORY DO	2	26	31	77
48394689904	KEANE,GREGORY DO	2	26	33	28
48394689905	KEANE,GREGORY DO	2	26	33	77
48394689906	KEANE,GREGORY DO	2	26	35	13
48394884000	BURNS,CHRISTINE PLMHP	37	26	33	87

Nebraska Medicaid Enrolled Providers

Provider ID	Provider Name	Provider Type	Provider Specialty	Practice Type	County
48396000400	MALIN,PAULAJO MD	1	26	33	28
48396198900	RIZK,WILLIAM A	1	2	33	0
48396507602	WINROW,SCOTT (C)	67	62	33	55
48396822200	KOEDAM,BRANDEE JO	32	65	33	0
48396822204	KOEDAM,BRANDEE	32	65	32	0
48396847101	RANEY,DOUG CTA I	35	26	33	28
48396888902	CONNER,NICOLE LMHP	36	26	33	28
48398011400	STEEGE,CHRISTOPHER	32	65	33	40
48398011401	STEEGE,CHRISTOPHER	32	65	33	71
48398011403	STEEGE,CHRISTOPHER	32	65	33	77
48398011404	STEEGE,CHRISTOPHER	32	65	33	28
48398011405	STEEGE,CHRISTOPHER	32	65	33	77
48398011406	STEEGE,CHRISTOPHER	32	65	33	28
48398011407	STEEGE,CHRISTOPHER	32	65	33	27
48398011408	STEEGE,CHRISTOHPER	32	65	33	28
48398011409	STEEGE,CHRISTOPHER	32	65	33	28
48398011410	STEEGE,CHRISTOPHER	32	65	33	0
48398011411	STEEGE,CHRISTOPHER	32	65	33	28
48398080101	KOENIGS,TONJA LISW	36	26	33	0
48398226401	STEVENS,MAX A	1	30	33	40
48398226402	STEVENS,MAX	1	30	33	40
48398332800	ROSENKRANS,KURT	1	8	33	0
48398332802	ROSENKRANS,KURT A	1	16	33	0
48398332803	ROSENKIANS,KURT	1	8	31	0
48398403601	WENTE,THOMAS J	2	8	31	0
48398403603	WENTE,THOMAS J	2	8	33	22
48398514101	SNELLER,SCOTT	5	35	33	0
48398514102	SNELLER,SCOTT	5	35	33	22
48398953800	REPERTINGER,SUSAN	1	22	33	28
48398953801	REPERTINGER,SUSAN	1	22	33	28
48402468305	BATHEN,JILL	32	49	33	80
48402468306	BATHEN,JILL	32	65	31	93
48402468307	BATHEN,JILL	32	49	33	93
48402561200	FLANAGAN,MARY BETH	68	49	33	28
48402674302	DEJONG,STACEY	32	65	31	28
48402753700	WALSH,MICHELLE G	1	37	33	55
48404132801	GRADY,CARRIE	1	8	33	0
48404161201	MOUW,MARK	5	35	33	0
48404222101	TODD,STACEY	15	43	33	0
48404228300	GODDEN,DUSTI CSW	44	80	35	28
48404262700	ROSMAN,LAURA	29	37	35	28
48404311801	CHORD,ASHLEE	69	74	33	79
48404851000	GRONBORG-HARDER,ANGELA PLMHP	37	26	33	22
48404897800	ALDRICH,CARLA	15	43	31	0
48404908200	POTACH,DAVID	32	65	33	28
48406203106	HOLMES,STEPHANIE	69	74	33	28
48406832600	STANLEY,ANDREA	69	74	33	40
48406832601	STANLEY,ANDREA	69	74	33	1

Nebraska Medicaid Enrolled Providers

Provider ID	Provider Name	Provider Type	Provider Specialty	Practice Type	County
48406832602	STANLEY,ANDREA	69	49	33	1
48408105800	RANCK,MISTI M	68	64	33	28
48408105801	RANCK,MISTI M	68	64	31	28
48408105802	RANCK,MISTI	60	87	36	28
48408494400	RYAN,JENNIFER M LMHP	36	26	35	28
48408535201	THOMSEN,TARA PLMHP	37	26	33	28
48408603400	FANNING,NICHOLAS	5	35	33	55
48408620203	BRIGHTMAN,BRIAN	6	87	32	55
48408961400	BOGLE,ANGELA	1	67	33	0
48411295603	BISENIUS,MARJORIE	2	1	31	28
48411295604	BISENIUS,MARJORIE	2	8	31	28
48411295605	BISENIUS,MAJORIE	2	11	33	28
48411295606	BISENIUS,MARJORIE	2	8	33	28
48411295607	BISENIUS,MARJORIE	2	67	33	28
48411314301	BLOCK,NATHAN	1	30	35	0
48411549100	OWEN,DAVID M	29	1	31	28
48411549101	OWEN,DAVID M	29	70	31	28
48411549102	OWEN,DAVID	29	8	33	66
48411549103	OWEN,DAVID	29	8	31	0
48411549105	OWEN,DAVID	29	11	31	0
48411659700	BALLER,RYAN	40	19	33	0
48411828700	LOCKARD,SARA	32	65	33	55
48411843601	JOHNSON,KARI	68	87	33	28
48411843602	JOHNSON,KARI	68	87	33	28
48411879500	LARSEN,BRADLEY	15	43	33	28
48413010400	SCHLOTFELD,MEGAN	68	49	33	55
48413087400	FREWALDT,SHAWN	32	65	33	0
48413087401	FREWALDT,SHAWN	32	65	33	0
48415110100	CHEYNEY,LEA S	69	74	33	0
48415133405	AKERS,ANITA LMHP	36	26	33	28
48415133406	AKERS,ANITA LMHP	36	26	33	28
48415710300	MEYER,MARY PLMHP	37	26	35	55
48415851310	KOENEN,TIFFANY LMHP	36	26	33	28
48417718100	HINSHAW,IOANA	1	41	33	0
48417718101	HINSHAW,IOANA	1	41	33	0
48433938900	DASYAM,ANIL	1	30	33	0
48434047900	MCGOWAN,GERALD	1	8	33	0
48434047901	MCGOWAN,GERALD J	1	16	35	0
48434047902	MCGOWAN,GERALD J	1	8	35	0
48434065401	PATTERSON,LOUANN LMHP	36	26	33	28
48434065402	PATTERSON,LOU ANN LMHP	36	26	33	28
48434065403	PATTERSON,LOU ANN LMHP	36	26	35	77
48434065405	PATTERSON,LOU ANN LMHP	36	26	35	28
48434285501	BECHTEL,MELVIN	1	1	32	28
48434285505	BECHTEL,MELVIN	1	67	33	28
48438308800	PERKINS,MARLENE	68	49	33	80
48438900206	RAMSELL,JOHN	1	18	33	28
48438900207	RAMSELL,JOHN	1	18	33	28

Nebraska Medicaid Enrolled Providers

Provider ID	Provider Name	Provider Type	Provider Specialty	Practice Type	County
48438900208	RAMSELL,JOHN	1	18	33	28
48440331902	SKETCH,MICHAEL H	1	6	35	28
48440331903	SKETCH,MICHAEL H	1	30	31	20
48442153905	QUAST,GARY	40	19	33	28
48442298400	WHITE,VIRGINIA LMHP	36	26	35	1
48442298402	WHITE,VIRGINIA LIMHP	39	26	35	1
48442298403	WHITE,VIRGINIA LIMHP	39	26	33	1
48442298426	PROFESSIONAL CNSLG ASSOC	13	26	5	1
48442361900	VANBRAMER,EDWARD L	1	16	33	0
48444859100	KUEHN,HAROLD J	1	37	31	28
48444859102	KUEHN,HAROLD J	1	37	33	28
48444859103	KUEHN,HAROLD J	1	37	33	28
48444859104	KUEHN,HAROLD J	1	1	33	28
48444859104	KUEHN,HAROLD J	1	37	33	28
48444859104	KUEHN,HAROLD J	1	67	33	28
48444859105	KUEHN,HAROLD	1	37	31	28
48444859107	KUEHN,HAROLD J	1	37	31	28
48444859108	KUEHN,HAROLD	1	37	31	28
48444859109	KUEHN,HAROLD	1	37	31	28
48446952602	BROOKHOUSER,PATRICK	1	4	33	28
48446952603	BROOKHOUSER,PATRICK	1	4	33	28
48446952604	BROOKHOUSER,PATRICK	1	4	31	28
48446952605	BROOKHOUSER,PATRICK	1	4	31	28
48446952606	BROOKHOUSER,PATRICK	1	4	31	28
48446952607	BROOKHOUSER,PATRICK	1	4	33	28
48446952611	BROOKHOUSER,PATRICK	1	4	31	28
48446952613	BROOKHOUSER,PATRICK	1	4	31	28
48446952614	ALLEN,ELISE C	1	4	31	28
48446952615	BROOKHOUSER,PATRICK	1	4	31	28
48446952616	BROOKHOUSER,PATRICK	1	4	31	28
48446952617	BROOKHOUSER,PATRICK	1	4	31	28
48450160100	FEW,RUTH LMHP	36	26	31	55
48450160102	FEW,RUTH LMHP	36	26	36	55
48450555900	RUNGE,RICHARD	1	22	33	28
48450555901	RUNGE,RICHARD	1	22	33	28
48450555902	RUNGE,RICHARD	1	22	33	0
48450555903	RUNGE,RICHARD G	1	22	33	28
48450555904	RUNGE,RICHARD	1	22	33	28
48450555905	RUNGE,RICHARD	1	22	33	28
48450594000	WOLPERT,JOHN A	1	34	33	0
48450836601	CHILTON,SARAH	1	30	33	0
48454421600	KIMURA,JUN	1	13	31	0
48454883200	OBRECHT,WILLIAM	15	5	33	40
48456173300	GARRED SR,J L	1	2	33	0
48456173400	GARRED,WILLIAM P	1	8	33	0
48456173401	GARRED,WILLIAM P	1	70	33	0
48456173402	GARRED,WILLLIAM	1	1	31	0
48456388700	MATHEWS,KATHERINE	1	37	31	0

Nebraska Medicaid Enrolled Providers

Provider ID	Provider Name	Provider Type	Provider Specialty	Practice Type	County
48456392100	TURNER,JOANN	68	49	33	28
48456759700	KELLY,JEAN	68	49	33	28
48456792700	KADING,STEVEN	1	12	33	0
48456864402	KELSEY,WILLIAM P	40	19	33	28
48458214302	LYNCH,THOMAS G	1	2	35	28
48458297400	VINT,MICHAEL	15	43	31	0
48458297401	VINT,MICHAEL	15	43	31	34
48458297402	VINT,MICHAEL A	15	43	31	0
48458389900	THORNTON,DAVID	2	37	31	0
48458437900	BOWERY,JOHN	1	1	32	0
48458437901	BOWERY,JOHN	2	8	33	0
48458509400	BOSE,RICHARD	15	5	33	28
48458550400	JENSEN,DUANE	1	37	31	28
48458550401	JENSEN,DUANE	1	67	31	28
48458550402	JENSEN,DUANE	1	70	31	28
48458550403	JENSEN,DUANE	1	37	33	28
48458550403	JENSEN,DUANE	1	67	33	28
48458594001	BROWNMILLER,STEVEN K	6	87	33	0
48458718603	JOHNSON,SUE	68	49	33	8
48458718608	JOHNSON,SUE	68	49	33	54
48458718613	JOHNSON,SUE	68	49	33	45
48458718617	JOHNSON,SUE	68	49	33	59
48458718620	JOHNSON,SUE	68	49	33	2
48458718622	JOHNSON,SUE	68	49	33	59
48458718624	JOHNSON,SUE	68	49	33	70
48458718630	JOHNSON,SUE	68	49	33	84
48458718631	JOHNSON,SUE	68	49	33	59
48458718639	JOHNSON,SUE	68	49	33	70
48458718640	JOHNSON,SUE	68	49	33	59
48458718642	JOHNSON,SUE	68	49	33	45
48458718664	JOHNSON,SUE	68	49	33	45
48458718665	JOHNSON,SUE	68	49	33	45
48458718667	JOHNSON,SUE	68	49	33	2
48458718670	JOHNSON,SUE	68	49	33	70
48458718671	JOHNSON,SUE	68	49	33	8
48458718673	JOHNSON,SUE	68	49	33	92
48458718675	JOHNSON,SUE	68	49	33	2
48458718676	JOHNSON,SUE	68	49	33	45
48458759200	LINK,DAVID	1	1	33	0
48458923900	GARNER,ERIC	1	8	32	27
48460554102	MEYER,J PAUL	15	5	33	40
48460554103	MEYER,J PAUL	15	5	33	40
48460554105	MEYER,J PAUL	15	5	33	56
48462808602	WHITNEY,SUE	32	49	33	16
48462955911	RANDALL,RACHEL	30	87	35	28
48464244400	SHEPPARD,JEAN	68	49	33	28
48464447000	CALLAGHAN,JOHN	1	20	31	0
48464894406	KAMP,RENEE M	32	65	33	66

Nebraska Medicaid Enrolled Providers

Provider ID	Provider Name	Provider Type	Provider Specialty	Practice Type	County
48464894407	KAMP,RENEE	32	65	33	28
48464894408	KAMP,RENEE	32	65	33	28
48464894409	KAMP,RENEE	32	65	31	28
48466085201	MANKE,VIRGINIA	32	65	33	0
48466117000	TILLOTSON,DONNA	1	67	33	0
48466293600	MCQUEEN,DENNIS J	15	43	31	0
48466378501	HEADLEY,CHERYL	68	49	33	28
48466575600	SAIGH,JEAN	1	30	35	28
48466575602	SAIGH,JEAN A	1	30	31	28
48466575604	SAIGH,JEAN	1	30	33	0
48466576700	SAIGH,JEAN	1	30	33	28
48468075302	STRATBUCKER,DIANA L	32	65	33	28
48468148500	DURST,ROBERT	1	30	33	0
48468148501	DURST JR,ROBERT	1	30	32	0
48468544300	GHONEIM,MOHAMED	15	5	31	0
48468581601	POTTS,DONALD MD	1	70	33	0
48470017201	MCCULLOUGH,COLLETTE	29	26	35	0
48470017202	MCCULLOUGH,COLLETTE	29	26	33	0
48470065300	GLIDDEN,JOHN	15	43	33	0
48470105303	CLINKENBEARD,BARBARA	29	26	33	28
48470186800	BARRY,RITA	15	43	33	28
48470186801	BARRY,RITA RAE	15	43	33	28
48470186802	BARRY,RITA	15	43	33	40
48470248301	APPEL,ROBERT	15	43	33	0
48470254101	KNERL,JEFFREY	1	8	33	22
48470289000	WALSH,PATRICK	1	34	33	0
48470354702	VON ESSEN,SUSANNA	1	11	35	28
48470354702	VON ESSEN,SUSANNA	1	29	35	28
48470421300	DIAZ,REBECCA RN	30	26	35	0
48470494904	WILEY,KRISTINE LIMHP	39	26	33	28
48470575800	DEVINE,JAMES W	6	87	33	55
48470802100	HARRIS,NANCY	15	43	33	1
48472223200	DUNLAY,ROBERT	1	44	35	28
48472223202	DUNLAY,ROBERT	1	44	35	28
48472223203	DUNLAY,ROBERT	1	44	35	28
48472223205	DUNLAY,ROBERT	1	44	33	28
48472275700	PERINO,ANN	15	5	31	0
48472480900	MERRITT,MELODY	2	1	31	0
48472528300	SUJANSKY,EVA	1	37	33	0
48474191708	HOCKETT,KATHLEEN	32	65	33	28
48474244405	BYRNES,ROBERT E	1	1	33	28
48474244406	BYRNES,ROBERT E	1	1	33	28
48474244407	BYRNES,ROBERT E	1	1	33	28
48474267000	SNOW,MARY DONLIN	29	16	33	55
48474453100	GRANT,JANELL	29	91	32	79
48474453101	GRANT,JANELL	29	37	33	79
48474453103	GRANT,JANELL	29	8	33	7
48474453103	GRANT,JANELL	29	37	33	7

Nebraska Medicaid Enrolled Providers

Provider ID	Provider Name	Provider Type	Provider Specialty	Practice Type	County
48474524304	BATEMAN,JOHN	6	87	32	55
48474577301	FERRIS,CYNTHIA	15	5	31	28
48474577302	FERRIS,CYNTHIA	15	5	33	28
48474646900	NEUMANN,LINDA	15	43	33	28
48474646904	NEUMANN,LINDA J	15	43	31	40
48474675500	GLOW,ANN TOWE	15	43	32	28
48474805001	PAISLEY,JAN	1	1	31	0
48474817401	WAGNER,RICHARD	40	19	33	0
48474817402	WAGNER,RICHARD	40	19	33	59
48474860901	HOVERSTEN,GREGORY B	2	8	33	0
48474871601	SCHNEPF,KATHY	15	43	33	28
48474875802	MULLER,PHILIP DO	2	26	33	0
48474935500	WHITE,LORI	29	8	33	0
48476034101	FELDMAN,PAMELA LMHP	36	26	33	28
48476034105	FELDMAN,PAMELA LIMHP	39	26	35	28
48476103400	SCHROEDER,JOEY	5	35	32	0
48476118500	DOWNEY,LISA	68	49	33	79
48476206400	ANDREWS,CATHY LMHP	36	26	33	28
48476206401	ANDREWS,CATHY LMHP	36	26	33	28
48476206403	ANDREWS,CATHY LMHP	36	26	35	28
48476225800	OSTERLOH,RUBY	68	64	31	28
48476225801	OSTERLOH,RUBY	68	64	31	28
48476225802	OSTERLOH,RUBY	68	64	31	28
48476225804	OSTERLOH,RUBY	68	64	31	28
48476225805	OSTERLOH,RUBY	68	64	31	28
48476225806	OSTERLOH,RUBY	68	64	31	28
48476225809	OSTERLOH,RUBY	60	87	31	28
48476225812	OSTERLOH,RUBY	68	64	31	28
48476225813	OSTERLOH,RUBY	68	64	31	28
48476225818	OSTERLOH,RUBY	68	87	31	28
48476225819	OSTERIOH,RUBY	68	87	33	28
48476225820	OSTERLOH,RUBY	60	64	31	28
48476438800	BARKMEIER,JEFFREY M	1	30	33	0
48478352800	PEDERSEN,JODY	29	8	33	28
48478352801	PEDERSEN,JODY	29	2	35	28
48478352802	PEDERSEN,JODY	29	8	33	28
48478586300	HENELY,PERRY	15	43	33	0
48478644400	BEDKE,MICHELLE RN	30	80	33	55
48478946800	PAEZ,DAVID E	15	5	33	0
48478976300	MCKINNEY,JEFFREY	1	37	35	0
48480115802	AHMED,PAULEY LMHP	36	26	35	55
48480115803	AHMED,PAULEY LMHP	36	26	35	40
48480459601	CROWLEY,TIMOTHY	1	11	33	28
48480464401	PETERSON,BRENT	2	13	33	79
48480612201	WHITEFORD,ROBERT	2	5	33	0
48480963802	NEWMAN,PATRICIA (C)	67	62	35	28
48482193902	BOMGAARS,SCOTT	1	37	33	0
48482293003	LESETH,LAURIE A	68	87	33	28

Nebraska Medicaid Enrolled Providers

Provider ID	Provider Name	Provider Type	Provider Specialty	Practice Type	County
48482293004	LESETH,LAURIE	68	87	33	28
48482293008	LESETH,LAURIE	68	87	33	28
48482449104	TIEDEMAN,SONYA	32	65	33	14
48482635700	MAXWELL,ANDREW J	1	37	33	0
48482709500	REED,VICKIE	29	6	33	28
48482777001	CHIBURIS,JAMIE LMHP	36	26	33	28
48482777003	CHIBURIS,JAMIE LMHP	36	26	35	28
48482838503	SAMUELSON,KATHRYN	15	43	33	55
48484137000	DIXON,DARRIN	15	43	35	28
48484189000	GRANDGENETT,JOHN R	29	8	33	55
48484250401	JONES,KEVIN B	1	8	33	0
48484250402	JONES,KEVIN	1	8	33	0
48484250402	JONES,KEVIN	1	11	33	0
48484250404	JONES,KEVIN B	1	70	33	0
48484250405	JONES,KEVIN	1	67	35	77
48484250406	JONES,KEVIN	1	67	33	28
48484729700	OSBAHR,KENDAL LMHP	36	26	33	71
48484729701	OSBAHR,KENDAL LMHP	36	26	33	55
48484729702	OSBAHR,KENDAL LMHP	36	26	33	28
48484729703	OSBAHR,KENDAL LMHP	36	26	33	34
48484729704	OSBAHR,KENDAL LMHP	36	26	35	28
48484745804	SANFORD,BARBARA LMHP	36	26	33	28
48486112500	SHUFF,CHAD	2	70	33	0
48486112501	SHUFF,CHAD	2	70	33	28
48486112502	SHUFF,CHAD	2	1	33	77
48486112503	SHUFF,CHAD	2	1	32	28
48486112504	SHUFF,CHAD A	2	70	31	28
48486112505	SHUFF,CHAD	1	70	31	0
48486162101	SCHWAB,KRISTINE NANCARROW	30	87	35	28
48486198800	LEWIS,JEFFREY	15	5	33	0
48486247002	INGRAM,JOHN D	1	8	31	0
48486247003	INGRAM,JOHN D MD	1	70	31	0
48486319600	HALL,MARK	32	65	33	0
48486356600	DENOTTER,TAMI	1	30	33	0
48486356601	DENOTTER,TAMI	1	30	33	28
48486356602	DENOTTER,TAMI	1	30	33	28
48486356603	DENOTTER,TAMI	1	30	33	28
48486356605	DENOTTER,TAMI	1	30	33	78
48486356606	DENOTTER,TAMI	1	30	33	28
48486356607	DENOTTER,TAMI	1	30	33	0
48486356608	DENOTTER,TAMI	1	30	33	28
48486356609	DENOTTER,TAMI	1	30	33	89
48486356610	DENOTTER,TAMI	1	30	33	28
48486356611	DENOTTER,TAMI	1	30	33	28
48486356612	DENOTTER,TAMI	1	30	33	28
48486356613	DENOTTER,TAMI	1	30	33	28
48488271200	CASEY,MATTHEW	1	30	31	0
48488679900	JACOBSEN,TINA	68	87	31	0

Nebraska Medicaid Enrolled Providers

Provider ID	Provider Name	Provider Type	Provider Specialty	Practice Type	County
48488850301	JAMES,DOREEN	68	87	31	28
48488850302	JAMES,DOREEN	68	87	33	28
48488850303	JAMES,DOREEN	68	87	33	28
48488868202	FABER,STACIE	68	49	33	40
48488868204	FABER,STACIE	68	49	33	61
48488868205	FABER,STACIE	68	49	33	47
48488868208	FABER,STACIE	68	49	33	61
48488868209	FABER,STACIE	68	49	33	40
48490111600	HUDSON,RENEE PSYD	1	25	31	28
48490111602	HUDSON,RENEE	67	13	31	28
48490178000	SWANSON,DAVID E	15	5	31	0
48490204300	AHEARN,MICHAEL	1	67	33	0
48490301900	KENKEL,AMY	29	37	31	28
48490536900	HOGUE,RITA	15	43	33	0
48490720200	FISHER,CHRISTIAN T	15	43	33	0
48490720902	HOUSKE,ROSS CTAI	35	26	33	28
48490879201	SCHNECKLOTH,ERIK W	15	5	33	55
48492193600	FERDIG,LYNN	15	43	33	28
48492193602	FERDIG,LYNN 7500 MERCY	15	43	33	28
48492193603	FERDIG,LYNN	15	43	33	40
48492193605	FERDIG,LYNN	15	43	33	28
48492205502	WEIMER,MICHELLE LYNN	32	49	33	7
48492205508	WEIMER,MICHELLE LYNN	32	49	33	79
48492205511	WEIMER,MICHELLE LYNN	32	49	33	79
48492205517	WEIMER,MICHELLE	32	49	33	62
48492205519	WEIMER,MICHELLE	32	65	33	79
48492294401	WILLADSEN,KENT A	1	1	33	27
48492294402	WILLADSEN,KENT	1	8	33	55
48492294404	WILLADSEN,KENT A	1	8	33	0
48492294405	WILLADSEN,KENT A	1	8	33	28
48492710900	IMIG,CARMELLA N	1	8	33	77
48492795100	BRENNER,MICHAEL	1	1	33	0
48492795101	BRENNER,MICHAEL	1	1	33	0
48492795102	BRENNER,MICHAEL L	1	67	33	28
48492795103	BRENNER,MICHAEL	1	67	33	28
48492795104	BRENNER,MICHAEL	1	67	33	28
48492795105	BRENNER,MICHAEL	1	8	31	0
48492795106	BRENNER,MICHAEL	1	8	33	0
48492795107	BRENNER,MICHAEL	1	8	33	0
48492828500	RAYSBY,JULIE	1	4	31	0
48492829800	VITITO,LEANNE	29	1	35	28
48492829800	VITITO,LEANNE	29	11	35	28
48492829801	VITITO,LEANNE	29	34	33	28
48492829801	VITITO,LEANNE	29	37	33	28
48492829802	VITITO,LEANNE	29	37	31	28
48492974400	TWO HAWK,SOPHIE	1	1	31	0
48494006501	BOEVER,JOHN	6	87	33	55
48494006502	BOEVER,JOHN	6	87	33	55

Nebraska Medicaid Enrolled Providers

Provider ID	Provider Name	Provider Type	Provider Specialty	Practice Type	County
48494272801	MCHUGH,JESSICA	69	74	33	0
48494390900	HARTHOORAN,CORDELL E	1	8	33	59
48494390901	HARTHOORN,CORDELL E	1	8	31	70
48494390902	HARTHOORN,CORDELL E	1	8	31	70
48494390903	HARTHOORN,CORDELL	1	8	33	59
48494390903	HARTHOORN,CORDELL	1	67	33	59
48494391100	KOBES,MICHAELENE K LMHP	36	26	33	22
48494391102	KOBES,MICHAELENE LMHP	36	26	33	22
48494391107	IRWIN,MICHAELENE LIMHP	39	26	33	22
48494391108	IRWIN,MICHAELENE LIMHP	39	26	33	90
48494391110	IRWIN,MICHAELENE LIMHP	39	26	33	87
48494407502	WAGELIE,TERESA JOAN	69	74	62	28
48494407503	WAGELIE,TERESA	69	74	33	28
48494958700	KUNZWEILER,JACQUELINE	32	65	32	55
48494961100	VANDE LUNE,DANIEL	1	20	33	0
48494961100	VANDE LUNE,DANIEL	1	25	33	0
48494976600	GUZMAN,KAMI LMHP	36	26	33	0
48496181500	MURRAY,SCOTT	1	1	33	0
48496200100	MACTAGGART,JASON	1	2	35	28
48496310500	JACOBS,CHRISTOPHER	29	8	31	0
48496310501	JACOBS,CHRISTOPHER	29	8	33	0
48496614901	HELVIE,DANA I	68	64	33	28
48496614902	HELVIE,DANA I	68	64	33	28
48496614904	HELVIE,DANA	68	87	31	28
48496721900	FRYZEK,MATTHEW F	1	11	33	0
48496734900	POSSEHN,DANAIEL	2	30	33	0
48496734901	POSSEHN,DANIEL	2	30	32	0
48498179500	MIESKA,REGINA	68	64	33	28
48498179501	MIESKA,REGINA M	68	64	33	28
48498179502	MIESKA,REGINA M	68	64	33	28
48498179503	MIESKA,REGINA	68	64	33	28
48498179504	MIESKA,REGINA M	68	64	33	28
48498179505	MIESKA,REGINA	68	64	33	28
48498179509	MIESKA,REGINA	60	87	31	28
48498179512	MIESKA,REGINA	68	64	31	28
48498179513	MIESKA,REGINA	68	64	31	28
48498179518	MIESKA,REGINA M	68	87	31	28
48498179519	MIESKA,REGINA	68	87	33	28
48498179520	MIESKA,REGINA	60	64	31	28
48498211901	HENNINGSEN,MEGAN	69	74	33	0
48498411700	YOUNOSZAI,ADEL	1	6	31	0
48498578500	CUNARD,ROBERT D	1	8	31	0
48498624200	KLYNSMA,MARIA PLMHP	37	26	33	28
48498628103	CLEVERINGA,SUZANNE PLMHP	37	26	33	55
48498780201	CHARLESON,MELODY	69	74	35	11
48498789901	PEW,JULIE	29	91	33	55
48498789902	PEW,JULIE	29	8	33	55
48498980100	WIEGMAN,SARAH PLMHP	37	26	33	28

Nebraska Medicaid Enrolled Providers

Provider ID	Provider Name	Provider Type	Provider Specialty	Practice Type	County
48498980101	WIEGMAN,SARAH PLMHP	37	26	33	28
48498980102	WIEGMAN,SARAH PLMHP	37	26	33	28
48498980103	WIEGMAN,SARAH PLMHP	37	26	33	77
48502358600	BIERBAUM,ADAM	15	43	35	28
48502358602	BIERBAUM,ADAM	15	43	33	28
48502358606	BIERBAUM,ADAM	15	43	33	0
48502509000	SCHRUNK,KEITH	6	87	33	89
48502509001	SCHRUNK,KEITH	6	87	33	0
48502509002	SCHRUNK,KEITH	6	87	33	0
48502615300	REICKS,KATHLEEN	15	43	33	28
48502745501	ERTZ,RYAN	32	65	33	78
48502745503	ERTZ,RYAN	32	65	33	55
48504066800	INFANGER,ADRIENNE	15	43	33	28
48504248700	GOEMAN,DEBORAH	68	49	33	28
48504261700	DEWAARD,BENJAMIN	32	65	32	55
48504261701	DEWAARD,BENJAMIN	32	65	33	55
48504261702	DEWAARD,BENJAMIN	32	65	33	55
48504261703	DEWAARD,BENJAMIN	32	65	33	55
48504264600	MCGOWAN,MARY	29	91	35	0
48504264601	MCGOWAN,MARY	29	1	33	0
48504703800	LARIVE,LESLIE	68	49	33	28
48504707300	PATRICK,SCOTT	5	35	33	22
48504710800	PFEIFLER,DAN	32	65	33	66
48506403000	JOYCE,STEPHEN P MD	1	8	33	0
48506403001	JOYCE,STEVEN P	1	16	35	0
48506449100	GALER,CHAD	1	8	31	67
48506541000	BAKER,SHERI	15	43	33	0
48506841800	PRATT,ELIZABETH	29	91	33	0
48506841801	PRATT,ELIZABETH	29	8	33	22
48506904701	HOOGEVEEN,MELISSA	29	41	33	0
48506981500	LOCKHART,KARI	29	11	35	28
48506981500	LOCKHART,KARI	29	41	35	28
48508162900	ROBERTS,JENNIFER CSW	44	80	35	28
48508444300	BROWNELL,TRAVIS	1	1	33	0
48508879902	SEWELL,KATIE	67	26	31	28
48511008100	KRIE,AMY	1	41	31	0
48511294200	HOFFMAN,AMY	32	65	33	28
48511407300	ERTZ,CAREY	2	8	35	55
48511407302	ERTZ,CAREY	2	1	33	55
48511407303	ERTZ,CAREY	1	8	33	13
48511407304	ERTZ,CAREY	1	8	33	13
48511407305	ERTZ,CAREY	2	8	33	28
48511407305	ERTZ,CAREY	2	37	33	28
48511413800	DICKES,NATHAN	32	65	33	71
48511899201	WEISS,JOLENE	69	74	33	28
48511908502	MAYFIELD,BETSY LMHP	36	26	33	28
48511908503	MAYFIELD,BETSY LMHP	36	26	33	28
48511908504	MAYFIELD,BETSY LMHP	36	26	35	77

Nebraska Medicaid Enrolled Providers

Provider ID	Provider Name	Provider Type	Provider Specialty	Practice Type	County
48511908505	MAYFIELD,BETSY LMHP	36	26	35	28
48511908506	MAYFIELD,BETSY LMHP	36	26	35	77
48511908507	MAYFIELD,BETSY LMHP	36	26	35	28
48511955102	KURTH,JAY	2	8	31	93
48511955104	KURTH,JAY	2	8	31	80
48511955105	KURTH,JAY	2	8	31	80
48513072501	DEROOS,JENNIFER	30	87	31	0
48513341900	MCCANN,SUZIE	29	91	31	0
48513341901	MCCANN,SUSIE	29	91	33	0
48513796600	BOECKENHAUER,TONYA	5	35	33	77
48513811503	SMITH,CASSANDRA WILLIAMS LMHP	36	26	33	28
48513868900	BENDORF,DAVID	1	70	31	0
48515184100	CHARTIER,SEAN	5	35	33	0
48515221300	SELL,MARY PLMHP	37	26	33	28
48515705200	OBBINK,MARC	5	35	32	0
48518733500	LARSON SR,THOMAS J	7	48	33	28
48520358400	TOWNLEY,ROBERT	1	3	35	28
48520358402	TOWNLEY,ROBERT	1	11	35	28
48520358403	TOWNLEY,ROBERT G	1	4	35	28
48520358404	TOWNLEY,ROBERT	1	11	35	28
48520358405	TOWNLEY,ROBERT G	1	70	33	28
48523747100	HAYAKAWA,MINAKO	1	30	31	0
48527527100	FOMITCHER,IVAN	15	5	33	0
48527937400	MOUW,LYNNE	5	35	33	0
48530919000	STANFORD,WILLIAM	1	30	31	0
48531850900	TRIPLETT,RICHARD D	1	8	31	0
48532248600	MARLEY,JOHN F	40	19	31	28
48532248601	MARLEY,JOHN F	40	19	33	28
48534337400	ENGLAND,BILLY J	1	1	33	28
48534337401	ENGLAND,BILLY J	1	1	33	28
48534337402	ENGLAND,BILLY J	1	1	33	28
48536735100	DUGGAN,JAMES MD	1	26	33	0
48540030600	HARKER,LEE	1	4	33	28
48540030601	HARKER,LEE	1	4	33	28
48540030603	HARKER,LEE A	1	4	31	28
48540030604	HARKER,LEE A	1	4	31	28
48540030605	HARKER,LEE	1	4	31	28
48540030607	HARKER,LEE A	1	4	33	28
48540030611	HARKER,LEE	1	4	31	28
48540030613	HARKER,LEE A	1	4	31	28
48540030615	HARKER,LEE A	1	4	31	28
48540030616	HARKER,LEE A	1	4	31	28
48540030617	HARKER,LEE A	1	4	31	28
48542172302	EVANS,EVAN	6	87	33	9
48542172303	EVANS,EVAN	6	87	33	75
48542392602	STRANATHAN,MILDRED LMHP	36	26	35	28
48546376608	FISCHER,DONALD MD	1	26	35	7
48546376611	FISCHER,DONALD E MD	1	26	31	79

Nebraska Medicaid Enrolled Providers

Provider ID	Provider Name	Provider Type	Provider Specialty	Practice Type	County
48546376619	FISCHER,DONALD MD	1	26	33	79
48546376621	FISCHER,DONALD MD	1	26	33	79
48546898304	FOSTER,LARRY D	1	2	33	0
48548106006	GILLIGAN,THOMAS (C)	67	62	35	55
48548106007	GILLIGAN,THOMAS (C)	67	62	32	55
48548106011	GILLIGAN,THOMAS (C)	67	62	33	55
48548106012	GILLIGAN,THOMAS (C)	67	62	33	55
48548106013	GILLIGAN,THOMAS (C)	67	62	33	55
48548106014	GILLIGAN,THOMAS (C)	67	62	33	55
48548106016	GILLIGAN,THOMAS (C)	67	62	33	55
48548106022	GILLIGAN,THOMAS (C)	67	62	35	55
48548106027	GILLIAN,THOMAS (C)	67	62	32	55
48548285600	WIERDA,DARYL	1	30	33	0
48548436300	HARDEN,KAY STRUBLE PLMHP	37	26	33	28
48548436302	EISENMAN,KAY LMHP	36	26	35	28
48548436309	EISENMAN,CLARA LMHP	36	26	33	28
48548436310	EISENMAN,CLARA LMHP	36	26	33	28
48548436311	EISENMAN,CLARA LMHP	36	26	35	77
48548436312	EISENMAN,CLARA LMHP	36	26	33	27
48548436313	EISENMAN,CLARA LMHP	36	26	35	28
48548436314	EISENMAN,CLARA LMHP	36	26	35	77
48548436315	EISENMAN,KAY PLADC	58	26	33	28
48548776900	BANE,JAMES J	1	8	33	28
48548776901	BANE,JAMES	1	1	33	28
48548776902	BANE,JAMES	1	1	33	28
48548776903	BANE,JAMES	1	1	33	28
48550294000	PERRY,BETTY RN	30	26	33	28
48550294001	PERRY,BETTY RN	30	26	33	28
48550294002	PERRY,BETTY RN	30	26	33	28
48550527308	SCHENKEN,BERTINE LOOP LMHP	36	26	35	55
48550527309	LOOP,BERTINE SCHENKEN LMHP	36	26	33	55
48550527310	LOOP,BERTINE SCHENKEN LIMHP	39	26	33	55
48552224702	PLAGER,GEORGE LMHP	36	26	33	66
48552600402	HEITMAN,MARTHA	32	49	33	28
48552889416	GARD,GARY (C)	67	62	35	28
48552889417	GARD,GARY (C)	67	62	33	28
48552889420	GARD,GARY (C)	67	62	35	28
48552889421	GARD,GARY (C)	67	62	35	28
48552889423	GARD,GARY (C)	67	62	33	28
48552889425	GARD,GARY (C)	67	62	33	28
48552889428	GARD,GARY (C)	67	62	33	28
48552889430	GARD,GARY (C)	67	62	35	28
48552889431	GARD,GARY (C)	67	62	35	28
48552889441	GARD,GARY (C)	67	62	33	28
48552889442	GARD,GARY (C)	67	62	35	28
48552889443	GARD,GARY (C)	67	62	35	28
48552889444	GARD,GARY (C)	67	62	33	28
48552889446	GARD,GARY (C)	67	62	35	28

Nebraska Medicaid Enrolled Providers

Provider ID	Provider Name	Provider Type	Provider Specialty	Practice Type	County
48554161200	COKER,CLARINE I	1	8	33	0
48554637501	CARROLL,THOMAS J	1	22	31	0
48554637502	CARROLL,THOMAS JR	1	16	33	0
48554637601	CARROLL,JOHN R	1	8	33	0
48554674300	TOMMERAASEN,MILES	1	2	33	55
48554674301	TOMMERAASEN,MILES C	1	2	33	55
48554792000	SMAZEL JR,STANLEY F	1	30	33	0
48554792002	SMAZAL,STANLEY	1	30	33	79
48556106600	DEVOSS,GARY	1	11	33	0
48556106602	DEVOSS,GARY D	1	11	33	0
48556314601	KUHLMANN,MORRIS L	6	87	33	0
48556314602	KUHLMANN,MORRIS	6	87	33	0
48556314605	KUHLMANN,MORRIS	6	87	33	89
48556372300	OGGEL,JAMES DEAN	1	3	31	0
48556410401	TAYLOR,DONNA	68	64	33	55
48556435701	ROUSH,MARGARET	68	49	33	26
48556435705	ROUSH,MARGARET	68	49	33	14
48556435710	ROUSH,MARGARET	68	49	33	54
48556435711	ROUSH,MARGARET	68	49	33	87
48556435712	ROUSH,MARGARET (PEG)	68	49	33	87
48556435713	ROUSCH,PEG	68	49	33	87
48556435714	ROUSH,MARGARET	68	49	33	22
48556435715	ROUSCH,MARGARET	68	49	33	22
48556435716	ROUSCH,MARGARET (PEG)	68	49	33	26
48556435717	ROUSH,MARGARET	68	49	33	20
48556435719	ROUSH,MARGARET	68	49	33	54
48556435720	ROUSH,MARGARET	68	49	33	14
48556882801	SEGRET,CHRISTINE DO	2	26	33	0
48558002116	PRIEFERT,KAREN DO	2	8	33	28
48558002118	PRIEFERT,KARIN DO	2	8	33	28
48558002119	PRIEFERT,KARIN	2	8	33	13
48558002120	PRIEFERT,KARIN DO	2	8	35	28
48558004200	SANDY,WILLIAM M	1	11	33	69
48558899701	KNOBBE,STEPHANIE LMHP	36	26	33	27
48558899702	KNOBBE,STEPHANIE LIMHP	39	26	33	27
48560134403	TIMPE,BENITA	29	26	33	0
48560227802	SCHROEDER,KATHLEEN LMHP	36	80	33	1
48560391400	CHALL,BARBARA	68	49	33	78
48560391401	CHALL,BARB	68	49	33	78
48560391402	CHALL,BARB	68	49	33	78
48560999608	KENNEY,MARGARET LMHP	36	26	31	0
48562081500	YULE,JANE	29	16	33	10
48562081502	YULE,JANE	1	16	35	40
48562081504	YULE,JANE	29	1	33	54
48562081505	YULE,JANE	29	16	32	24
48562251600	FAUST,DAVID K	15	5	31	0
48562251601	FAUST,DAVID K	15	5	33	28
48562859200	BARLOON,THOMAS	1	30	31	0

Nebraska Medicaid Enrolled Providers

Provider ID	Provider Name	Provider Type	Provider Specialty	Practice Type	County
48562962101	SHIELDS,DAVID A	1	7	31	0
48564008700	SWISHER,WILLIAM P	1	37	32	55
48564125700	PAGE,KAREN	1	1	31	0
48564268511	CYR,JENNIFER	1	26	33	28
48564417504	ANDREWS,RICHARD V	1	13	35	28
48564655504	FISCHER,JERRY L	1	11	33	28
48564655504	FISCHER,JERRY L	1	44	33	28
48566183000	JOHANNSEN,MARK C	1	30	31	27
48566201800	NELSON,DAVID	15	43	33	0
48566362200	MORRIS,DEBORAH S RN	30	26	35	0
48566585610	BAER,THOMAS M	1	8	33	0
48566585611	BAER,THOMAS	1	8	33	0
48566585612	BAER,THOMAS	1	8	33	0
48566613315	BIBINS,BARBARA LMHP	36	26	36	28
48566613316	BIBINS,BARBARA LMHP	36	26	35	28
48566613317	BIBINS,BARB LADC	78	26	31	55
48566672200	FISHER,ALAN R	1	8	33	0
48566672204	FISHER,ALAN R	1	1	31	71
48566672208	FISHER,ALAN R	1	8	33	0
48566672209	FISHER,ALAN R	1	8	33	0
48566672210	FISHER,ALAN	1	8	33	13
48566690400	FAYLOR,JAMES J	1	1	33	55
48566690405	FAYLOR,JAMES J	1	1	31	28
48566690406	FAYLOR,JAMES J	1	1	31	28
48566690407	FAYLOR,JAMES J	1	1	33	28
48566690408	FAYLOR,JAMES J	1	1	33	55
48566690410	FAYLOR,JAMES	1	1	31	28
48566712400	FRICKEL,ALICE PLMHP	37	26	33	40
48566712401	FRICKEL,ALICE PLMHP	37	26	33	55
48566741800	SPECK,JEANNETTE RN	30	26	33	28
48568281501	CAWLEY,KEVIN	1	30	33	28
48568281504	CAWLEY,KEVIN	1	30	33	28
48568312900	CAMPANA,JOHN	1	4	31	0
48568490701	SIVERS,JOAN	40	19	33	55
48568490703	SIVERS,JOAN DDS	40	19	33	55
48568528800	SPRAGUE,TERRY	2	1	31	0
48568625700	LARSEN,JOHN	15	43	33	0
48568641800	MELLOTT,PAMELA PLMHP	37	26	33	22
48568641802	MELLOTT,PAMELA PLMHP	37	26	33	90
48568641803	MELLOTT,PAMELA PLMHP	37	26	33	22
48568708100	KROLL,DALE	15	43	33	0
48568709201	BERGESON,BRAD PLMHP	37	26	33	22
48568709205	BERGESON,BRAD PLMHP	37	26	33	22
48568783803	VONK,BRIAN	1	30	33	0
48568783804	VONK,BRIAN N MD	1	30	33	28
48568783805	VONK,BRIAN N MD	1	30	33	28
48568783806	VONK,BRIAN N MD	1	30	33	28
48568783807	VONK,BRIAN	1	30	33	0

Nebraska Medicaid Enrolled Providers

Provider ID	Provider Name	Provider Type	Provider Specialty	Practice Type	County
48568783808	VONK,BRIAN	1	30	33	78
48568783810	VONK,BRIAN	1	30	33	59
48568783811	VONK,BRIAN	1	30	33	56
48568791000	VONK,JACK	1	30	33	40
48568828000	BIGGERSTAFF,SALLIE	30	87	31	0
48568893001	BARR,DOUGLAS	40	19	33	20
48568893002	BARR,DOUGLAS	40	19	33	87
48568929700	PATERA,THOMAS P	6	18	33	0
48568974000	CHICOINE,BRADLEY A	5	35	34	0
48568993000	VAN DYKE,KATHY LMHP	36	26	33	22
48570020800	WALDEN,THERESA	1	8	33	0
48570020801	WALDEN,THERESA	1	8	33	0
48570020802	WALDEN,THERESA	1	8	33	0
48570020802	WALDEN,THERESA	1	11	33	0
48570020802	WALDEN,THERESA	1	37	33	0
48570032800	BORDEWICK,DIANNA L	1	18	31	0
48570071102	MCNEILLY,DENNIS P (C)	67	62	35	28
48570071103	MCNEILLY,DENNIS (C)	67	62	35	28
48570565500	WILKINSON,MARK	6	18	31	0
48570770911	SCHULZE,REGINA LMHP	36	26	35	28
48570770913	SCHULZE,REGINA LMHP	36	26	35	0
48570770926	SCHULZE,REGINA L	13	26	5	28
48570799100	PEDERSEN,DAVE	15	43	31	0
48570895901	HUTCHINSON,MARY BETH	29	26	31	0
48572028600	MATTHEW,SUSAN	29	7	33	0
48572077109	HEUTON,DIXIE (C)	67	62	35	1
48572077129	HUETON,DIXIE (C)	67	62	33	1
48572124100	DULIK,DOROTHY	68	49	33	13
48572124103	DULIK,DOROTHY	68	49	33	88
48572124104	DULIK,DOROTHY	68	49	33	28
48572124105	OULIK,DOROTHY	68	49	33	89
48572124110	DULIK,DORTHY	68	87	33	28
48572124111	DULIK,DOROTHY	68	87	33	28
48572217200	COLTRANE,CONNIE	68	49	33	28
48572320403	HAY,THOMAS	1	30	33	0
48572320404	HAY,THOMAS	1	30	33	0
48574410904	ASWEGAN,BETTY (KITTY) LIMHP	39	26	33	40
48574410905	ASWEGAN,BETTY (KITTY) LIMHP	39	26	33	10
48574410906	ASWEGAN,BETTY "KITTY" LIMHP	39	26	33	10
48576227200	BOCK,MOLLY	15	43	31	0
48576477900	BIXLER,DEBRA	2	37	31	0
48576644701	MASON,PEGGY	15	43	33	28
48576644702	MASON,PEGGY S	15	43	33	27
48576644703	MASON,PEGGY	15	5	33	27
48576656400	WILSON,DANIEL MD	1	26	33	28
48576719200	PERKINS,GREG L	1	8	33	0
48576783101	ERMER,DAVID MD	1	26	33	0
48576821400	MCKINLEY,TODD	1	20	31	0

Nebraska Medicaid Enrolled Providers

Provider ID	Provider Name	Provider Type	Provider Specialty	Practice Type	County
48578090400	DOWNS,SANDRA K RN	30	26	35	0
48578168800	KELLEN,JAMES	15	43	31	0
48578198503	JACKSON,CATRICE LMHP	36	26	35	28
48578419612	LENTZ,LAURA LMHP	36	26	35	28
48578419613	LENTZ,LAURA LIMHP	39	26	35	28
48578858101	MARTIN,STEVEN L	1	8	31	24
48578858102	MARTIN,STEVE	1	6	31	1
48578858103	MARTIN,STEVEN	1	6	33	55
48578858104	MARTIN,STEVEN L	1	6	33	40
48578858105	MARTIN,STEVEN L	1	6	33	71
48578858106	MARTIN,STEVEN L	1	6	33	1
48578858108	MARTIN,STEVEN L	1	6	32	56
48578858110	MARTIN,STEVEN L MD	1	6	33	55
48580003801	CRABTREE,R BRUCE	5	35	33	71
48580025601	SCHULDT,DANIEL	5	35	35	1
48580431801	PICK,ANN	29	8	33	0
48580431802	PICK,ANN	29	8	33	0
48580455400	PITTS,DAWNA	68	49	33	28
48580476600	SCHNURR,MARK	32	65	33	39
48580972008	SORUM SCHWERIN,MICHELLE	32	65	33	14
48580972010	SORUM SCHWERIN,MICHELE	32	65	33	22
48580972015	SCHWERIN,MICHELE	32	65	33	0
48582060804	LANFERMAN,LONNIE L	2	8	31	0
48582196300	RAYL,JEFFREY	2	1	33	0
48582492200	SULLIVAN,JAMES H MD	1	30	35	0
48582655001	BOWKER,SCOTT A	6	87	33	0
48582655002	BOWKER,SCOTT	6	87	33	0
48582655003	BOWKER,SCOTT	6	87	33	89
48584108300	MOSSAGE,PAGE	68	49	33	28
48584132900	MITCHELL,CHRISTINE A	15	43	33	55
48584810000	GREAVE,JULIE L	29	91	31	0
48584810001	GRAEVE,JULIE	29	91	31	0
48584885800	CULLEN,JOSEPH	1	2	31	0
48584906700	KARLEY,LYNDA LISW	36	26	31	0
48584921301	SOUERDYKE,MICHELLE	68	49	33	76
48584921302	SOUERDYKE,MICHELLE	68	49	33	34
48584921304	SOUERDYKE,MICHELLE	68	49	33	48
48584921306	SOUERDYKE,MICHELLE	68	49	33	34
48584921308	SOUERDYKE,MICHELLE	68	49	33	85
48584921311	SOUERDYKE,MICHELLE	68	49	33	34
48584921312	SOUERDYKE,MICHELLE	68	49	33	85
48584921313	SOUERDYKE,MICHELLE	68	49	33	85
48586313200	MATTHEWS,PAUL J	1	1	31	0
48586313202	MATTHEWS,PAUL J	1	8	31	0
48586467701	BALLARD,MARK	1	16	33	0
48586513001	SHANNON,SHERYL PAPE	29	91	33	77
48586513002	SHANNON,SHERYL PAPE	29	91	33	28
48586513003	SHANNON,SHERYL PAPE	29	91	33	28

Nebraska Medicaid Enrolled Providers

Provider ID	Provider Name	Provider Type	Provider Specialty	Practice Type	County
48586513004	SHANNON,SHERYL PAPE	29	91	33	28
48586513005	SHANNON,SHERYL	29	41	33	28
48586513006	SHANNON,SHERYL	29	41	33	28
48586578901	BENTON,SUSAN	32	49	33	18
48586768410	MARTIN,NORMA J	68	87	33	27
48586768411	MARTIN,NORMA	68	87	33	13
48586775601	GRANDGENETT,LYNN	15	43	35	28
48586826300	NIEMANN,DOUGLAS	1	30	31	28
48586826301	NIEMANN,DOUGLAS	1	30	33	28
48586826302	NIEMANN,DOUGLAS	1	30	33	28
48586826303	NIEMANN,DOUGLAS	1	30	33	28
48586833800	MARCUSSEN,BRITT	1	8	31	0
48588030703	BRUXVOORT,ROBERT	1	70	31	34
48588030704	BRUXVOORT,ROB	1	8	33	21
48588030705	BRUXVOORT,ROBERT	1	8	31	93
48588030706	BRUXVOORT,ROBERT	1	8	31	67
48588149000	VANDER ZWAAG,KRISTOFER	1	30	35	28
48588149001	ZWAAG,KRISTOFER	1	30	31	28
48588149003	SWAAG,KRISTOFER	1	30	33	0
48588149006	VANDER ZWAAG,KRISTOFER	1	30	33	1
48588149007	VANDER ZWAAG,KRISTOFER	1	30	33	1
48588149008	VANDER SWAAG,CHRISTOPHER	1	30	33	28
48588175200	BARKER,LANCE	2	8	31	0
48588443401	NORTON-MODRELL,STACEY LMHP	36	26	33	0
48588472100	IGRAM,CASSIM M	1	20	33	0
48588571500	JORGENSON,KARLA	69	74	31	0
48590084800	BEATY,JENNIFER	1	28	33	28
48590084801	BEATY,JENNIFER	1	28	31	28
48590084801	BEATY,JENNIFER	1	30	31	28
48590357000	HAUSMAN-MILLER,BRENDA	40	19	33	0
48590465000	FERGUSON,CASEY LMHP	36	26	33	28
48590628300	CALLAGHAN,AMY	2	1	31	0
48590628301	CALLAGHAN,AMY L DO	2	11	33	0
48590628302	CALLAGHAN,AMY	2	11	33	0
48590891201	MCCARTY,JUDI	68	49	33	22
48592092000	RUHS,SANDRA A	1	1	31	0
48592432900	LONGVAL,HEATHER N	1	16	35	0
48592432901	LONGRAL,HEATHER	1	8	31	0
48592432902	LONGVAL,HEATHER	1	8	33	0
48593340600	MOORE,TIMOTHY	1	30	33	28
48594312400	BERESFORD,BRENDAN J	1	8	33	0
48594388200	GALEJS,LARIS	1	34	33	28
48594388202	GALEJS,LARIS	1	34	33	0
48594388203	GALEJS,LARIS	1	34	33	77
48594455700	STAPLETON,ROBBI	15	43	33	59
48594661602	KOBZA,ROBERT D	32	65	33	55
48594661603	KOBZA,ROBERT D	32	65	33	55
48594661604	KOBZA,ROBERT D	32	65	33	55

Nebraska Medicaid Enrolled Providers

Provider ID	Provider Name	Provider Type	Provider Specialty	Practice Type	County
48594661605	KOBZA,ROBERT D	32	65	33	55
48594661606	KOBZA,ROBERT	32	65	33	78
48594661607	KOBZA,ROBERT	32	65	33	55
48594674002	GORDON,MINDY	6	87	33	0
48594674003	GORDON,MINDY	6	87	33	28
48594674004	GORDON,MINDY	6	87	33	28
48594827301	WHALEN,JAMES	1	8	33	0
48594827304	WHALEN,JAMES MD	1	26	31	0
48594827305	WHALEN,JAMES L	1	8	33	0
48594827306	WHALEN,JAMES L	1	8	33	0
48594869200	JENSEN,LOU ELLEN	69	70	33	87
48594869200	JENSEN,LOU ELLEN	69	74	33	87
48596108801	HILTON,KRISTINA	32	65	33	28
48596340602	MOORE,TIMOTHY	1	30	35	28
48596340603	MOORE,TIMOTHY E	1	30	31	28
48596340605	MOORE,TIMOTHY	1	30	33	0
48596340606	MOORE,TIMOTHY	1	30	33	28
48596799801	CARIAS,DELREE CSW	44	80	31	28
48598018700	GLASNAPP,SHERRY CSW	44	80	35	28
48598537901	BERTHUSEN,ANN	68	87	33	28
48598827000	SMAY,JOLYNN	15	43	35	28
48598828102	GRAHAM,MICHELLE	1	8	33	0
48598876300	MENSCH,CHRISTIE	1	8	33	0
48598974006	MUELL,AMY LMHP	36	26	35	28
48598974009	MUELL,AMY LMHP	36	26	33	28
48601315000	NORTON CO EMS	61	59	62	0
48601320700	NORTON COUNTY HOSP	10	66	0	0
48601320712	DOCTORS CLINIC	12	8	1	0
48602201700	JEWELL CO EMS	61	59	62	0
48602306000	CLAY COUNTY MEDICAL CENTER	10	66	0	0
48602426500	DAHLEM,HEATHER	68	87	32	28
48607701000	WASHINGTON COUNTY HOSP	10	66	0	0
48613225900	DIMITROVA,IRINA	1	16	31	0
48644060301	LUCKE,DAVID	1	11	33	0
48644060302	LUCKES,DAVID	1	11	33	0
48650566900	RITTENHOUSE,JOAN (C)	67	62	33	55
48650909205	BOWEN,MARY	1	37	32	27
48656809000	FROST,MICHAEL D	1	13	32	0
48660564300	BOWEN,SUSAN CSW	44	80	35	40
48660564301	BOWEN,SUSAN CSW	44	80	33	40
48668899600	UKETUI,IMMANUEL	1	1	31	0
48670110601	GOINS,BONNIE	1	30	33	0
48670282300	SCHRODT,DAVID	1	70	31	0
48670990601	VANETTI,CAROL S	1	1	33	0
48672110800	KORENBLAT,KEVIN	1	6	33	0
48672110800	KORENBLAT,KEVIN	1	11	33	0
48672717400	CAMERON,ANNA	40	19	33	28
48678285302	MCGINN,THOMAS	1	10	33	28

Nebraska Medicaid Enrolled Providers

Provider ID	Provider Name	Provider Type	Provider Specialty	Practice Type	County
48678285305	MCGINN,THOMAS R	1	10	33	28
48678285306	MCGINN,THOMAS R	1	10	33	28
48680376100	WOLTEMATH,KELLI E	2	8	33	0
48680399000	GEHRS,KAREN M	1	18	31	0
48682903300	ANDERSON,TRACY	15	5	31	0
48686488801	LARSON,TERESA	5	35	33	55
48686584900	MCGLAUGHLIN,ALICIA	29	37	35	0
48688374003	BRADSHAW,HEATHER PLMHP	37	26	33	55
48688374004	BRADSHAW,HEATHER PLMHP	37	26	33	71
48688374005	BRADSHAW,HEATHER PLMHP	37	26	33	34
48688780201	NORDBY,PAULA	15	43	33	28
48694204400	LEACH,MEREDITH	1	67	33	0
48694444900	STEWART,DONNA (C)	67	26	35	28
48694444901	STEWART,DONNA (C)	67	62	33	28
48694444904	STEWART,DONNA (C)	67	62	31	28
48694444906	STEWART,DONNA (C)	67	62	31	28
48694444907	STEWART,DONNA (C)	67	62	35	28
48711316700	MARQUEZ,DENNIS A	32	65	33	45
48746295600	MORIARTY JR,GERALD L	1	13	32	0
48750912701	CARPENTER,WALLACE	1	8	35	0
48754686005	SASSE,JOYCE	29	26	33	28
48754686006	SASSE,MARY	29	26	33	28
48762047900	HEILMAN,K JOHN	1	6	33	0
48762047900	HEILMAN,K JOHN	1	11	33	0
48762047901	HEILMAN,K JOHN	1	6	33	23
48762867201	BRYANT,R SAMUEL	1	24	33	55
48762867202	BRYANT,SAMUEL	1	1	35	55
48766561200	GROWNEY,DANIEL	1	2	33	93
48766561202	GROWNEY,DANIEL	1	8	31	93
48766603200	WEST,LARRY	15	43	33	0
48766603201	WEST,LARRY	15	43	33	28
48768382500	GINGERICH,SUE	15	43	33	28
48770668201	IBRAHIM,JILL	1	70	31	0
48772671500	BALZER,DAVID T	1	37	33	0
48774624500	REZEK,STACY	68	49	33	28
48776767000	BONEBRAKE,ROBERT G	1	16	35	28
48776767002	BONEBRAKE,ROBERT	1	16	33	28
48776767004	BONEBRAKE,ROBERT G	1	1	33	28
48776767004	BONEBRAKE,ROBERT G	1	8	33	28
48776767005	BONEBRAKE,ROBERT	1	16	35	59
48776767006	BONEBRAKE,ROBERT	1	16	33	0
48776767007	BONEBRAKE,ROBERT	1	16	35	40
48776767008	BONEBRAKE,ROBERT	1	16	31	28
48778044101	ASHLEY,CONCEPTCION	1	37	33	28
48778079000	FOUNTAIN,JENNIFER	29	70	31	0
48782406100	BROCKMAN,DAVID LLOYD	40	19	62	55
48782457901	MABEN,ROBERT E	1	2	33	55
48782493300	GORRELL,KELVIN	15	5	33	40

Nebraska Medicaid Enrolled Providers

Provider ID	Provider Name	Provider Type	Provider Specialty	Practice Type	County
48782936700	HUDSON,JOHN PLMHP	37	26	35	28
48784119500	MEYER,RICHARD W	6	87	33	59
48784119501	MEYER,RICHARD OD	6	87	33	59
48784119502	MEYER,RICHARD W OD	6	87	33	71
48784119503	MEYER,RICHARD W	6	87	33	2
48784119504	MEYER,RICK OD	6	87	33	87
48784119505	MEYER,RICHARD	6	87	33	6
48786037100	GROVER,THERESA	1	70	31	0
48788223100	GOVE,NICHOLAS	1	20	33	55
48806236401	PATTERSON,GEORGE	1	6	33	0
48811540100	GOTTUMUKKALA,VIJAYA	15	5	31	0
48834436400	ZUCKERMAN,GARY	2	6	33	0
48834436400	ZUCKERMAN,GARY	2	11	33	0
48840938702	GEIGER,GERALD	1	1	31	1
48840938703	GEIGER,GERALD	1	11	31	1
48840938704	GEIGER,GERALD F	1	18	33	1
48844521202	SCHNEIDER,EDMUND	6	87	33	55
48844521203	SCHNEIDER JR,EDMUND A	6	87	33	78
48844896800	CASH,ROBERT	1	12	33	0
48848520703	MARYMEE,JACQULINE APRN	29	26	32	28
48848520705	MARYMEE,JACQUELINE APRN	29	26	33	28
48850673300	SCHEER,THOMAS	1	30	33	1
48850673300	SCHEER,THOMAS	1	41	33	1
48850673301	SCHEER,THOMAS	1	41	31	1
48852718300	GROGGEL,MARTHA	28	8	33	28
48852718306	GOEDERT,MARTHA	28	16	33	0
48852718307	GOEDERT,MARTHA	28	16	33	0
48856287611	MCHARRY,KAREN	68	87	33	39
48856287612	MCHARRY,KAREN	68	87	33	12
48858177301	LEHMER,GARY LIMHP	39	26	35	28
48858177302	LEHMER,GARY R LMHP	36	26	35	28
48860361903	TREACY,BRYAN	1	8	33	27
48862630901	HUNTER,CLAIRE B	1	6	35	28
48862630902	HUNTER,CLAIRE	1	6	35	0
48864839400	MAGERS,E MICHAEL DO	2	8	31	0
48870840800	AGARWAL,ANIL K	1	20	33	28
48872990600	MARKT,JEFFREY	40	19	35	28
48874371400	HUGHES,STEVEN	1	30	33	0
48878804400	MARTIN,COLEMAN O'BRIAN	1	13	31	0
48882944600	SIDDIQI,MUBEENA PLMHP	37	26	35	55
48884125500	TRAINER,ANDREW	1	30	33	28
48884125501	TRAINER,ANDREW MD	1	34	33	0
48884125502	TRAINER,ANDREW	1	34	33	77
48886103400	DOUBLEDEE,BROCK	2	37	33	0
48892745602	REICHER,KIMBERLY JEAN	32	65	33	28
48896219900	BURKE,RICHARD ARON	1	8	35	0
48896284700	BARROW,KELLY	68	64	33	28
48896284701	BARROW,KELLY	68	64	33	28

Nebraska Medicaid Enrolled Providers

Provider ID	Provider Name	Provider Type	Provider Specialty	Practice Type	County
48896284702	BARROW,KELLY	68	87	31	28
48896284703	BARROW,KELLY	68	87	33	28
48896284704	BARROW,KELLY	60	64	31	28
48896284705	BARROW,KELLY	68	87	33	28
48908912601	GANDHI,SANJIV	1	37	35	0
48917941000	SHEPHERD,ROSS	1	37	35	0
48940824200	MESSBARGER,CHARLES L	15	43	31	34
48940824201	MESSBARGER,CHARLES L	15	43	33	10
48940824202	MESSBARGER,CHARLES	15	43	31	40
48952037000	CANTER,CHARLES E	1	37	33	0
48952043002	GALLOWAY,GREGG	1	22	33	0
48952043003	GALLOWAY,GREGG M	1	22	33	0
48952473500	KNOUSE,CHARLES	2	8	31	67
48952473701	BRUNGARDT,KAREN	1	1	31	0
48956206400	GAETZE,JANE	1	16	31	0
48956278300	HATA,J S	15	5	31	0
48958551800	HERNDON,VIVIAN LIMHP	39	26	32	28
48958551806	HERNDON,VIVIAN LMHP	36	26	33	28
48960365000	YAMADA,THORU	1	13	31	0
48960505501	TOLO,DAVID	1	1	31	28
48960505503	TOLO,DAVID M	1	37	35	28
48960505504	TOLO,DAVID M	1	1	31	28
48960505505	TOLO,DAVID M	1	1	31	28
48960505507	TOLO,DAVID	1	37	33	28
48960505507	TOLO,DAVID	1	67	33	28
48970150207	HANNA,DEBRA L	1	37	35	28
48970643500	CHILSOON,KELLY	15	5	33	0
48972139000	KEMPTON,R SCOTT	1	1	31	0
48980913401	SPARLEDER,CHRISOTPHER	2	1	31	0
48980913402	SPORLEDER,C JOSEPH	2	8	31	0
48980913403	SPORLEDER,CHRISTOPHER	2	1	31	0
48986130300	ALBIETZ,JOSEPH	1	1	31	0
48988704701	MCHUGH,VICTORIA	32	65	33	28
48990519300	SIMMONS,GEMA TENORIO	1	16	35	28
48990519301	SIMMONS,GEMA TENORIO	1	16	32	28
48990523300	SNEERINGER,MARY	1	1	33	0
48992075002	JOHNSON,JENNIFER	68	87	33	28
48992075004	JOHNSON,JENNIFER	68	64	33	28
48992767300	COPPLE,SHEILA	1	11	33	0
49008632300	FATTAL,DEENA A	1	13	31	0
49011251007	JOLITO,ALAN JEREZA	32	65	33	34
49011251009	JOLITO,ALAN	32	65	33	67
49011251011	JOLITO,ALAN	32	65	33	55
49052112100	HERMAN,THOMAS	1	30	33	0
49056489600	PESKIND,ROBERT L	1	42	33	0
49058152703	BROWN,JAMES C	1	30	35	28
49060373400	JAIN,NEENA	1	1	33	0
49060738100	APPLEWHITE,THOMAS	1	30	33	0

Nebraska Medicaid Enrolled Providers

Provider ID	Provider Name	Provider Type	Provider Specialty	Practice Type	County
49064315200	KREKOVICH,DEBBIE CTAI	35	26	33	56
49064493300	CROWDER,SONDRA PLMHP	37	26	33	28
49064493301	CROWDER,SONDRA PLMHP	37	26	33	28
49064821400	HARRISON,WILLIAM L	1	30	33	28
49064821401	HARRISON,WILLIAM L	1	30	33	28
49064821404	HARRISON,WILLIAM L	1	30	33	0
49064821405	HARRISON,WILLIAM	1	30	33	28
49064821406	HARRISON,WILLIAM	1	30	33	78
49064821408	HARRISON,WILLIAM	1	30	31	28
49064821410	HARRISON,WILLIAM	1	30	33	28
49064821411	HARRISON,WILLIAM	1	30	35	28
49064821412	HARRISON,WILLIAM	1	30	33	28
49064821415	HARRISON,WILLIAM	1	30	33	28
49066459401	GUNNELS,STEVEN HENRY	15	43	33	0
49068784400	LOZANO,KAY D	1	30	33	0
49068784401	LOZANO,KAY	1	30	33	79
49070109902	POMERENKE,GARY	32	65	33	80
49072081800	SAGEL,SCOTT	1	70	31	0
49072222500	KNUDSEN,TIMOTHY D	1	4	33	40
49072339100	STRATTON,PHILLIP	1	70	33	28
49072339101	STRATTON,PHILLIP	1	67	33	28
49072339104	STRATTON,PHILLIP M	1	70	33	0
49072339105	STRATTON,PHILLIP M	1	1	33	77
49072504001	VOORHEES,GERARD J	1	30	35	28
49072583900	MORROW,LEE	1	29	35	28
49072917800	MANGUNTA,VIJAYA	1	1	31	0
49078920501	EVANS,JOHN P	1	8	33	0
49080010100	BERRUIN,AWAD	1	11	33	87
49082293601	BAUER,ANDREW H	1	1	31	28
49082293602	BAUER,ANDREW	1	1	33	28
49084432000	MARR,JAMES III	1	1	33	0
49084672400	JONES,DAVID	1	2	33	0
49086684304	GRASSE,ANGELA	68	64	33	55
49086985200	HAWKINS,DAVID	2	5	33	40
49088284700	KELLEY,MARTY	7	48	33	0
49090088000	SCHABBING,ROBERT	1	70	31	0
49090174402	LESTER,KARLA	1	11	31	55
49090174403	LESTER,KARLA K	1	37	33	55
49090602902	KRUEGER,KERRI PLMHP	37	26	33	55
49090602903	KRUEGER,KERRI PLMHP	37	26	33	34
49090602904	KRUEGER,KERRI PLMHP	37	26	35	55
49090602905	KRUEGER,KERRI PLMHP	37	26	35	34
49092298600	CRAWFORD,JOY CTA I	35	26	33	55
49092517508	VERMOOTEN,LINDA LIMHP	39	26	33	55
49092517509	VERMOOTEN,LINDA LIMHP	39	26	33	55
49096985803	GREENWOOD,REBECCA	69	49	33	61
49096985805	GREENWOOD,REBECCA	69	49	33	40
49096985806	GREENWOOD,REBECCA	69	49	33	47

Nebraska Medicaid Enrolled Providers

Provider ID	Provider Name	Provider Type	Provider Specialty	Practice Type	County
49096985807	GREENWOOD,REBECCA	69	49	33	40
49096985822	GREENWOOD,REBECCA	69	74	33	55
49096985823	GREENWOOD,REBECCA	69	74	33	55
49111867700	DONG,LIN-WANG	1	1	33	0
49111867700	DONG,LIN-WANG	1	6	33	0
49115003800	AMAS,RASHEED MD	15	5	33	28
49115003801	AMAO,RASHEED	15	5	33	0
49140486901	STIVERS,F EDWARD	1	4	33	55
49140486902	STIVERS,F EDWARD	1	4	33	55
49148204600	STANLEY,GERARD	1	8	33	0
49148204603	STANLEY,GERARD	1	70	33	0
49148204605	STANLEY,GERARD	1	8	31	0
49150511001	SIEGEL,MARILYN	1	30	33	0
49150519201	WILKENING,RANDALL	1	1	31	0
49150677107	WANNER,WILLIAM	1	6	33	87
49152013001	WILSON,PEGGY	29	8	35	82
49152235804	EMMONS,LAWRENCE	1	30	33	0
49152409400	GRIFFIN,MARK G	1	10	33	55
49152701100	CUMMINGS,DENNIE	15	43	31	0
49154349200	MOSS,LEONARD	1	29	33	28
49154349202	MOSS,LEONARD	1	29	33	28
49156594500	FAST,DELTON	6	87	33	0
49162389015	SHELTON,JAMES	1	67	35	77
49162389016	SHELTON,JAMES	1	67	35	77
49170960800	KISSELL,LAURA	1	6	33	0
49178187900	HIGGINS,HERBERT F JR	1	8	33	59
49178347600	GRADY,R MARK	1	37	33	0
49180516903	SCHWARTZKOPF,ERIC R	1	11	32	56
49182251900	CHEN,JEFFREY	1	11	35	55
49182251901	CHEN,JEFFREY MD	1	11	35	55
49182537600	SWANSON,LAURA	32	65	33	28
49182537601	ANDERSON,LAURA	32	65	33	28
49182953201	FREIDEL,DENISE J	2	8	33	64
49182953203	FREIDEL,DENISE J DO	2	17	33	78
49186506500	BOHNENKAMP,GRETA	68	64	31	28
49186506502	BOHNENKAMP,GRETA	68	87	33	28
49186506503	BOHNENKAMP,GRETA	68	64	33	28
49186859000	NATARAJAN,JANAKI	1	25	31	28
49190378400	RAINES,LORI	69	74	33	28
49190378401	RAINES,LORI	69	74	33	28
49190378402	RAINES,LORI	69	49	33	28
49190594500	KOEPKE,RACHEL PLMHP	37	26	35	93
49190594501	KOEPKE,RACHEL PLMHP	37	26	33	93
49190728100	POLSTER,CHRISTINA	29	37	35	0
49192271100	SCHEPERLE,RACHEL	68	64	33	28
49192271101	SCHEPERLE,RACHEL	68	64	31	28
49192271102	SCHEPERLE,RACHEL	68	64	33	28
49192271103	SCHEPERLE,RACHEL	68	64	33	28

Nebraska Medicaid Enrolled Providers

Provider ID	Provider Name	Provider Type	Provider Specialty	Practice Type	County
49192271104	SCHEPERLE,RACHEL	68	64	31	28
49192271105	SCHEPERLE,RACHEL	68	64	31	28
49192271106	SCHEPERLE,RACHEL	68	64	33	28
49192271107	SCHEPERLE,RACHEL	68	64	31	28
49192271108	SCHEPERLE,RACHEL	68	64	33	28
49194172000	FAST,JEREMY	6	87	33	0
49194263901	JANKY,KRISTEN	68	64	35	55
49194263902	JANKY,KRISTEN	68	64	33	28
49194263903	JANKY,KRISTEN	68	64	33	28
49194263904	JANKY,KRISTEN	68	64	31	28
49194263905	JANKY,KRISSTEN	68	64	31	28
49194263906	JANKY,KRISTEN	68	64	33	28
49194263907	JANKY,KRISTEN	68	64	33	28
49194263908	JANKY,KRISTEN	68	64	33	28
49194263909	JANKY,KRISTEN	68	64	33	28
49194263910	JANKY,KRISTEN	68	64	31	28
49194263911	JANKY,KRISTEN	68	64	31	28
49198974800	HUTTEGER,GREGORY	2	8	33	28
49198974800	HUTTEGER,GREGORY	2	11	33	28
49198974800	HUTTEGER,GREGORY	2	37	33	28
49238564600	STRAND,MARTIN E	1	1	33	0
49248035503	KEIL,JAMES E	1	8	31	8
49248035505	KEIL,JAMES	1	8	31	54
49248035506	KEIL,JAMES E	1	8	33	54
49250988901	WICKS,PATRICIA E (C)	67	62	35	28
49254215800	FRANCIS,ROGER	1	30	33	0
49254387400	HUDDLESTON,CHARLES B	1	6	33	0
49254387400	HUDDLESTON,CHARLES B	1	33	33	0
49258574803	NEISE,MICHAEL (C)	67	62	35	28
49258574804	NEISE,MICHAEL (C)	67	62	35	55
49258574808	NEISE,MICHAEL R (C)	67	62	33	28
49258574809	NEISE,MICHAEL (C)	67	62	33	28
49258574814	NEISE,MICHAEL (C)	67	62	33	28
49258987802	ENZENAUER,ROBERT	1	18	33	0
49260276301	ATKINS,CRAIG	15	43	33	0
49260347201	BERGER,JOHN D	1	11	31	71
49260781800	MAKENZIE,DOUGLAS	1	18	33	0
49260988205	FREY,DONALD	1	8	33	28
49260988208	FREY,DONALD	1	8	33	28
49260988210	FREY,DONALD	1	8	33	28
49260988212	FREY,DONALD	1	8	33	28
49260988213	FREY,DONALD	1	11	35	28
49260988215	FREY,DONALD	1	8	33	77
49264479400	VEZEAU,PATRICK	40	19	33	0
49266599000	STANCIL,MARVIN L	1	16	35	28
49266599002	STANCIL,MARVIN L	1	16	35	28
49266599003	STANCIL,MARVIN L	1	16	35	77
49266599004	STANCIL,MARVIN L	1	16	35	28

Nebraska Medicaid Enrolled Providers

Provider ID	Provider Name	Provider Type	Provider Specialty	Practice Type	County
49266599005	STANCIL,MARVIN L	1	16	31	28
49266599006	STANCIL,MARVIN	1	8	33	28
49266599007	STANCIL,MARVIN	1	16	33	28
49270160800	KEELY,SHEREE LMHP	36	26	35	28
49270567901	LEE,MARK ALAN	15	43	32	28
49270567903	LEE,MARK A	15	43	35	28
49272239003	HAYES,PAUL L	1	16	31	55
49276535400	TADDEUCCI,RAYMOND	1	2	33	55
49276535401	TADDEUCCI,RAYMOND	1	2	33	55
49280536502	REYNO,JORGE	1	42	33	0
49282143200	KARMAZIN,ALEXANDER	1	37	33	0
49282976300	CURD,RICHARD BLAKE	1	20	33	0
49286398805	LARSON,THERESA	68	87	33	66
49288275200	TIOJANCO,JOSPEH K	15	5	33	28
49288830100	KONIGSBERG,SARAH B	1	11	35	28
49288830101	KONIGSBERG,SARAH	1	38	33	28
49294492800	PARSONS,ANDREA	68	49	33	28
49294492802	PARSONS,ANDREA L	68	64	33	28
49294492803	PARSONS,ANDREA L	68	64	33	28
49319344200	GAZIT,AVIHU	1	37	35	0
49342296800	SCAMMAN,FRANKLIN	15	5	31	0
49344106703	PEVNICK,WARREN	2	6	31	1
49348747401	KENNING,G F	1	1	31	27
49354034400	DEAN,WALTER E	1	1	31	0
49354498300	BLATTNER,MARY A	1	12	33	0
49356192002	HOLLOWAY,JEFFREY	1	2	33	79
49356192003	HOLLOWAY,JEFFREY	1	34	33	79
49356192004	HOLLOWAY,JEFFREY	1	2	33	79
49356192004	HOLLOWAY,JEFFREY	1	6	33	79
49356192005	HOLLOWAY,JEFFREY	1	2	33	68
49356192005	HOLLOWAY,JEFFREY	1	6	33	68
49356192006	HOLLOWAY,JEFFREY	1	2	33	25
49356192006	HOLLOWAY,JEFFREY	1	6	33	25
49356192007	HOLLOWAY,JEFFREY	1	2	33	23
49356192007	HOLLOWAY,JEFFREY	1	6	33	23
49356192008	HOLLOWAY,JEFFREY	1	2	33	35
49356192008	HOLLOWAY,JEFFREY	1	6	33	35
49356192009	HOLLOWAY,JEFFREY	1	2	33	23
49356192009	HOLLOWAY,JEFFREY	1	6	33	23
49356192010	HOLLOWAY,JEFFREY	1	2	33	56
49356192010	HOLLOWAY,JEFFREY	1	6	33	56
49356192011	HOLLOWAY,JEFFREY	1	2	33	51
49356192011	HOLLOWAY,JEFFREY	1	6	33	51
49356192012	HOLLOWAY,JEFFREY	1	6	33	17
49356192013	HOLLOWAY,JEFFREY	1	2	33	0
49356192015	HOLLOWAY,JEFFREY	1	1	33	79
49358987800	ENZENAUER,ROBERT	1	18	33	0
49360440203	WALTS,MICHAEL J	1	8	33	77

Nebraska Medicaid Enrolled Providers

Provider ID	Provider Name	Provider Type	Provider Specialty	Practice Type	County
49360440205	WALTS,MICHAEL	1	8	33	77
49364030100	OCONNOR,STEPHEN	1	6	31	54
49364030100	OCONNOR,STEPHEN	1	30	31	54
49364030104	OCONNOR,STEPHEN	1	6	33	28
49364030105	OCONNOR,STEPHEN	1	6	33	89
49364030106	OCONNOR,STEPHEN	1	6	33	0
49364030107	OCONNOR,STEPHEN	1	6	33	28
49364030108	OCONNOR,STEPHEN	1	6	33	28
49364976902	FOX-DUBUS,MARY	15	5	33	0
49368495505	ARMBRUSTER,ROBERT	1	1	33	0
49372652100	MARTIN,DENNIS C	40	19	33	28
49372942701	SHOOK,JOHN	1	16	33	28
49374137200	MEYER,PAUL	1	22	35	28
49386840502	HALBUR,LISA	29	37	31	28
49388064200	DUNPHY,REBECCA	1	10	33	0
49388207200	MATCHELL,DARREN R	2	1	31	74
49388700100	WORTMAN,ANGELA	69	49	33	54
49392148500	AHLMAN,JEREMY PLMHP	37	26	33	55
49398289900	EFTINK-CARY,RACHEL PLMHP	37	26	33	28
49398289901	EFTINK-CARLY,REACHEL PLMHP	37	26	33	28
49398442600	GERHEAUSER,SUMMER	40	19	33	28
49404120201	SHAH,YOGESH A	1	1	31	0
49450883802	SEARS,THOMAS	1	6	35	28
49450883802	SEARS,THOMAS	1	11	35	28
49450883804	SEARS,THOMAS	1	6	31	28
49450973000	CONTI,MARY	1	30	33	1
49450973000	CONTI,MARY	1	41	33	1
49452415300	RITTER,JOHN	1	30	33	27
49458639401	SAMUELSON,MARI LMHP	36	26	35	0
49460573901	KINKEAD,STEVE	68	49	33	28
49462764800	FASSEL,BRIAN S	15	5	33	0
49462978800	O'BRIEN,JOHN J	1	10	33	28
49462978801	O'BRIEN,JOHN	1	10	33	28
49462984400	DECOSTER,THOMAS	1	20	33	0
49464600900	ARENS,KATHY PLMHP	37	26	35	28
49464727500	KNEIB,TIMOTHY G	1	34	33	0
49466788000	JOTTE,ROBERT M	1	41	33	0
49466788001	JOTTE,ROBERT	1	41	33	0
49466951100	LANE,JAMES T	1	38	33	28
49472223001	MYERS,MARK	1	30	33	0
49472257500	HOWE,SCOTT F	1	34	33	10
49476892600	LANE,PASCALE H	1	37	35	28
49476892600	LANE,PASCALE H	1	44	35	28
49476892602	LANE,PASCALE	1	37	33	28
49478901900	SCHWARTZ,JAMES	1	11	35	28
49478901900	SCHWARTZ,JAMES	1	41	35	28
49478901901	SCHWARTZ,JAMES	1	11	33	28
49478901901	SCHWARTZ,JAMES	1	41	33	28

Nebraska Medicaid Enrolled Providers

Provider ID	Provider Name	Provider Type	Provider Specialty	Practice Type	County
49482169100	SYED,NASREEN A	1	18	31	0
49482256800	BYRNE,THOMAS M	1	37	31	28
49482256801	BYRNE,THOMAS M	1	67	33	28
49482256802	BYRNE,THOMAS	1	37	31	28
49482256804	BYRNE,THOMAS M	1	37	31	28
49482256805	BYRNE,THOMAS M	1	37	31	28
49482256806	BYRNE,THOMAS M	1	37	31	28
49482256807	BYRNE,THOMAS	1	37	31	28
49482256808	BYRNE,THOMAS M	1	37	31	28
49482256809	BYRNE,THOMAS	1	37	33	28
49484479804	KRATOCHVIL,CHRISTOPHER J MD	1	26	35	28
49484479807	KRATOCHVIL,CHRISTOPHER J MD	1	26	31	28
49488235000	LIM,STEPHEN S	1	34	33	28
49488235004	LIM,STEPHEN	1	34	31	28
49490345700	SANDSTEDT,KELLY	32	65	33	89
49490345701	SANDSTEDT,KELLY	32	65	35	11
49492624200	HALLIGAN,CHRISTINE S	1	20	33	0
49494367600	LIMPERT,JONATHAN	1	8	33	77
49494367600	LIMPERT,JONATHAN	1	11	33	77
49494898600	CHILDERS,CARRIE	68	49	33	28
49494987900	PETERS,ERIC	1	11	35	28
49496969100	NORDQUIST,SHANNON	32	65	33	28
49498234000	DREWES,PATRICIA	68	49	33	77
49508082201	LAMPERT,KEVIN	1	38	33	0
49508082202	LAMPERT,KEVIN	1	30	33	79
49511652800	RAMACHANDRUNI,RAMALAKSHMI	1	26	35	55
49513469700	AL-HIJAM,MAJID CSW	44	80	35	55
49546124600	MCLEOD,PHILIP (C)	67	62	33	28
49546124601	MCLEOD,PHILIP (C)	67	62	35	28
49546124604	MCLEOD,PHILLIP (C)	67	62	31	28
49546968801	TARYLE,DAVID	1	29	31	0
49550276701	GREENWALD,HERMAN M	1	34	33	28
49550502500	HARRIS,B. DOUGLAS	2	34	33	0
49550932400	WIPPOLD,FRANZ	1	30	33	0
49550992900	TRUOG,WILLIAM	1	37	31	0
49552871900	TIPP,STEVEN	40	19	33	28
49552871901	TIPP,STEVEN	40	19	33	28
49558572001	HUNTER JR,JAMES K	1	8	31	0
49558688502	WHEATLEY,DOUGLAS	1	8	35	28
49558688508	WHEATLEY,DOUGLAS	1	8	35	28
49558688509	WHEATLEY,DOUGLAS	1	8	35	28
49558688510	WHEATLEY,DOUGLAS H	1	11	33	28
49558701202	MARTENS,JEAN LMHP	36	26	31	0
49558778800	WANNER,VALERIE LISW	36	26	33	0
49560535712	BUCK,THERESE D	32	49	33	10
49560535713	BUCK,TERRY	32	49	33	10
49564298100	STONER,DEBORAH D	1	8	31	74
49564298101	STONER,DEBORAH D	1	1	31	74

Nebraska Medicaid Enrolled Providers

Provider ID	Provider Name	Provider Type	Provider Specialty	Practice Type	County
49566847000	SCOTT,CARL ALAN	1	11	31	0
49566847001	SCOTT,C ALAN	1	70	33	0
49568997302	PATTON,LAURIE LMHP	36	26	35	55
49568997303	PATTON,LAURIE LMHP	36	26	33	55
49568997306	PATTON,LAURIE NYSTROM LMHP	36	26	33	80
49568997307	PATTON,LAURIE LMHP	36	26	35	28
49570453001	BIXLER,DANIEL	1	70	31	0
49570453012	BIXLER,DANIEL	1	67	33	28
49570453014	BIXLER,DANIEL K	1	11	33	28
49570453015	BIXLER,DANIEL	1	67	33	28
49570453017	BIXLER,DANIEL	1	67	33	28
49570453018	BIXLER,DANIEL K	1	11	33	28
49570453020	BIXLER,DANIEL	1	11	33	28
49570453021	BIXLER,DANIEL	1	1	31	28
49570453022	BIXLER,DANIEL	1	1	31	28
49570453023	BIXLER,DANIEL K MD	1	1	31	28
49572870500	HAYASHI,ROBERT J	1	37	33	0
49576225500	BRISCOE,SHELLEY MD	1	26	35	0
49582829202	BEE,CHRISTOPHER	1	22	33	0
49582984400	HARTMAN,CURTIS	1	20	35	28
49586669200	HRACH,CHRISTINE	1	37	35	0
49588152700	SCOTT,STEPHEN M	15	5	33	0
49588152701	SCOTT,STEPHEN M	1	1	31	0
49588228800	RICE,LINDSAY	1	8	35	55
49590167200	WARD,BRIAN	1	1	35	28
49590167200	WARD,BRIAN	1	11	35	28
49590167201	WARD,BRIAN	1	10	33	28
49592044300	LIANG,XIAYUAN	1	22	33	0
49592433200	FRANK,MICHELLE PLMHP	37	26	33	55
49592433201	FRANK,MICHELLE PLMHP	37	26	35	55
49592433202	FRANK,MICHELLE PLMHP	37	26	35	55
49592433204	FRANK,MICHELLE PLMHP	37	26	35	55
49621778900	GHOLAMI,AMIR	1	2	33	28
49621778901	GHOLAMI,AMIR	1	1	33	28
49621778901	GHOLAMI,AMIR	1	37	33	28
49621778902	GHOLAMI,AMIR	1	12	33	28
49621778903	GHOLAMI,AMIR	1	11	33	28
49621778903	GHOLAMI,AMIR	1	37	33	28
49621778904	GHOLAMI,AMIR	1	37	33	28
49640539600	MEAGHER,SR MARY	29	91	33	28
49640539603	MEACHER,SR MARY KAY	29	16	33	28
49640539605	MEAGHER,MARY KAY	29	8	31	28
49640539606	MEAGHER,MARY KAY	29	16	35	28
49640539608	MEAGHER,MARY	29	1	33	28
49640539609	MEAGHER,MARY	29	1	33	13
49640539610	MEAGHEN,MARY	29	8	35	13
49640539610	MEAGHEN,MARY	29	11	35	13
49644549700	IRELAND,EMERSON	1	8	31	0

Nebraska Medicaid Enrolled Providers

Provider ID	Provider Name	Provider Type	Provider Specialty	Practice Type	County
49644683400	RYAN,DAVID L	1	1	31	0
49648289301	RENNER,MICHAEL (C)	67	62	33	10
49648289307	RENNER,MICHAEL C (C)	67	62	35	34
49648289308	RENNER,MICHAEL (C)	67	62	33	10
49652248001	BATTEN,CURTIS	1	1	31	27
49652248005	BATTEN,CURTIS MD	1	1	33	27
49652248008	BATTEN,CURT L	1	1	31	40
49652248011	BATTEN,CURTIS	1	1	33	55
49652248012	BATTEN,CURTIS	1	8	31	85
49656130300	PFABE,REBECCA	29	91	33	55
49658837100	BURRELL,SANDRA	68	49	33	55
49660225800	CROWE,LINDA	68	49	33	55
49660553100	JOHNSON,SHARON	15	5	33	40
49664918500	KENTCH,KEITH	1	8	33	0
49668213306	HODGES,KATHRYN	1	18	33	28
49668213309	HODGES,KATHRYN ELAINE	1	18	33	0
49668213310	HODGES,KATHRYN	1	18	33	28
49668213314	HODGES,KATHRYN	6	87	35	0
49668945000	GREGORY,DEBORAH	2	16	31	34
49672715401	BEALER,JOHN	1	1	31	0
49672809401	SLAWSKI,DANIEL P	1	2	31	10
49672809405	SLAWSKI,DANIEL P	1	20	33	10
49672913100	SHARP,DAVID	2	1	31	71
49672913101	SHARP,DAVID G	2	11	33	28
49672913103	SHARP,DAVID	2	11	33	28
49672913104	SHARP,DAVID	2	11	33	28
49674952000	KRONEMER,KEITH	1	30	33	0
49674955400	WILLIAMS,KORAL	29	67	33	0
49676597900	GOODMAN,SCOTT	1	13	33	28
49676901800	COX,TED DAVID	1	30	35	0
49678332900	WIBBENMEYER,LUCY	1	2	31	0
49678332900	WIBBENMEYER,LUCY	1	70	31	0
49678941700	BRAUER,BRIAN	1	10	31	0
49680327305	MOSS,TRACI	68	87	33	28
49680537103	TOLOSA,BOBBY S	1	16	33	0
49682638903	MYER,KATHERINE	68	49	33	5
49682638904	MYER,KATHERINE	68	49	33	21
49682638905	MYER,KATHERINE	68	49	33	21
49682638906	MYER,KATHERINE	68	49	33	21
49682638907	MYER,KATHERINE	68	49	33	21
49682661200	TRIGGS,TED	2	11	33	55
49682745100	CRAVEN,ARIC	32	65	33	0
49682986300	CARTER,PATRICIA LMHP	36	26	35	28
49682986303	CARTER,PATRICIA LIMHP	39	26	33	28
49684143600	AUSTIN,WENDY	1	6	33	0
49684143601	AUSTIN,WENDY	1	6	35	62
49684143602	AUSTIN,WENDY	1	6	33	17
49684143603	AUSTIN,WENDY	1	6	35	79

Nebraska Medicaid Enrolled Providers

Provider ID	Provider Name	Provider Type	Provider Specialty	Practice Type	County
49684143604	AUSTIN,WENDY	1	6	35	35
49684143605	AUSTIN,WENDY	1	6	35	7
49684176300	MCDONALD,KATHRYN PLMHP	37	26	33	34
49684176301	MCDONALD,KATHRYN PLMHP	37	26	33	55
49686913001	VANSLYKE,PATRICIA	1	67	33	28
49688408100	MYERS,KHALEAH	15	5	32	0
49690005900	WILLEKE,AMY	69	49	33	55
49690005901	WILLEKE,AMY	69	49	33	48
49692182200	WARD,JANELLE	68	87	33	28
49696116405	LEUTZINGER,CASSIE (C)	67	62	33	55
49696116406	LEUTZINGER,CASSIE (C)	67	62	33	27
49726245000	BOSCHULT,CARL L	15	5	33	28
49726245002	BOSCHULT,CARL	15	5	35	28
49744585901	WHITE-PETTIGREW,KAREN	28	16	32	0
49748437600	BRUCE COOK PROSTHETICS	62	87	62	28
49750587900	SCHUSTER,MICHAEL R	1	30	33	28
49750587901	SCHUSTER,MICHAEL R	1	30	33	28
49750587903	SCHUSTER, MICHAEL R MD	1	1	33	0
49750587904	SCHUSTER,MICHAEL	1	30	33	28
49750587905	SCHUSTER,MICHAEL	1	30	33	78
49750587907	SCHUSTER,MICHAEL	1	30	33	28
49750587908	SCHUSTER,MICHAEL	1	30	33	28
49750587910	SCHUSTER,MICHAEL	1	30	33	28
49750587911	SCHUSTER,MICHAEL	1	30	33	89
49750587912	SCHUSTER,MICHAEL	1	30	33	28
49750587913	SCHUSTER,MICHAEL	1	30	33	28
49750591900	MARSHALL,JOHN	1	11	33	0
49750591901	MARSHALL,JOHN W	1	11	33	0
49750603900	SILVERBERG,DAVID A	1	41	33	28
49750603901	SILVERBERG,DAVID A	1	41	33	28
49750603902	SILVERBERG,DAVID A	1	41	33	77
49750603903	SILVERBERG,DAVID A	1	41	33	28
49750603904	SILVERBENG,DAVID	1	41	33	28
49750603905	SILVERBERG,DAVID	1	41	33	28
49750615000	EGELHOFF,JOHN	2	37	31	0
49752233804	HOLT,JAMES LEONARD LMHP	36	26	33	55
49752233813	HOLT,JAMES LIMHP	39	26	33	55
49752233814	HOLT,JAMES LIMHP	39	26	35	28
49752870600	BALAZY,THOMAS	1	20	33	0
49758080800	WHITE,CATHERINE	32	65	33	11
49764924805	STANCIL,LINDA DOWDEN LIMHP	39	26	35	77
49764924808	DOWDEN,LINDA STANCIL LIMHP	39	26	35	77
49768033603	EBERLE,CATHERINE	1	39	35	28
49768033604	EBERLE,CATHERINE M	1	8	31	28
49768033604	EBERLE,CATHERINE M	1	11	31	28
49768271600	BOYD,LISA	15	43	33	56
49768271601	BOYD,LISA	15	43	33	56
49768867200	MCGRATH,STEPHANIE	1	29	33	28

Nebraska Medicaid Enrolled Providers

Provider ID	Provider Name	Provider Type	Provider Specialty	Practice Type	County
49768867201	MCGRATH,STEPHANIE	1	29	33	28
49770389902	GUSTAFSON,KAREN LMHP	36	26	35	28
49772421600	QUAYLE,KIMBERLY	1	37	35	0
49778851106	HOLTMEYER,WILLIAM LMHP	36	26	33	28
49778851107	HOLTMEYER,WILLIAM LMHP	36	26	31	77
49780671800	MEYER,JEANETTE	68	49	33	28
49780768900	DICKSON,JAMESINA M	1	16	33	0
49780780400	HOPE,SCOTT	15	5	32	0
49782123800	POOLE,BRIAN	1	11	33	28
49782123800	POOLE,BRIAN	1	44	33	28
49782209601	HAASCH,ANN DONNELLY	15	43	33	0
49782209602	HAASCH,ANN M	15	43	33	28
49782942200	SHIPMAN,KRISTIN	1	13	33	0
49782942200	SHIPMAN,KRISTIN	1	37	33	0
49786858800	SIMMONDS,KATHERINE CSW	44	26	33	55
49786858801	SIMMONDS,KATHERINE CSW	44	80	35	55
49790151203	SHIPPY,BETSY	32	49	33	75
49790792702	SUMMA,JOHN J	1	1	31	34
49790792703	SUMMA,JOHN JASON	1	8	31	93
49790792705	SUMMA,JOHN JASON	1	1	31	80
49790792706	SUMMA,JOHN	1	8	31	80
49792265401	DANIELS,KATHERINE LMHP	36	26	33	28
49792265407	DANIELS,KAHTEIRNE LMHP	36	26	35	28
49808759101	BAKER,KIM	1	30	33	0
49808759102	BAKER,KIM	1	30	33	79
49808765500	NARAYANA,NAGAMANI	40	19	33	55
49808774300	QALBANI,KHALIDA	1	16	35	0
49848462101	COHEN,JUSTIN T	1	18	35	0
49856492200	TROTTER,JAMES	1	1	31	0
49856796600	SHULTS,DEBORAH LMHP	36	26	31	77
49856796601	SHULTS,DEBORAH J LMHP	36	26	31	28
49856796602	SHULTS,DEBORAH LMHP	36	26	36	28
49856796603	SHULTS,DEBORAH LMHP	36	26	33	77
49856796604	SHULTS,DEBORAH LMHP	36	26	33	28
49856796606	SHUTLS,DEB LIMHP	39	26	33	28
49860911300	COLTHARP,MARY R	1	1	31	0
49864849200	BERT,ROBERT	1	1	31	0
49864849201	BERT,ROBERT	1	30	33	0
49866861401	DULEBOHN,SCOTT C	1	14	35	28
49868443100	KINSELLA,JOHN	1	70	31	0
49874426600	JAMISON,DEBRA	1	11	33	0
49884876000	TARTAGLIONE,DAWN RENAE	1	13	33	79
49886572600	HUGHES,SANDRA RAE	68	49	33	33
49888151500	ALMQUIST,SUZANNE	69	74	33	28
49888151501	ALMQUIST,SUZANNE	69	74	33	28
49888151502	ALMQUIST,SUZANNE	69	74	33	66
49888318400	LASSI,KIRAN	1	67	33	28
49888318401	LASSI,KIRAN	1	67	33	28

Nebraska Medicaid Enrolled Providers

Provider ID	Provider Name	Provider Type	Provider Specialty	Practice Type	County
49888318402	LASSI,KIRAN	1	67	33	28
49888321100	BRENNER,NITYA L	1	11	33	0
49888321101	BRENNER,NITYA	1	8	31	0
49894138600	ATKINSON,JOANNE	68	49	33	55
49917791900	ABUISSA,HUSSAM	1	6	35	28
49917958502	ASAAD,HAKAM	1	13	33	71
49917958505	ASAAD,HAKAM	1	1	33	59
49936870900	KAHN,YASMEEN	15	5	33	0
49950357900	KUCERA,TODD	1	30	33	0
49950588303	CURRAN,JOHN (C)	67	62	33	59
49950588311	CURRAN,JOHN (C)	67	62	33	59
49950680500	RENNARD,STEPHEN	1	11	35	28
49950680500	RENNARD,STEPHEN	1	29	35	28
49950759900	BIERMAN,PHILIP	1	41	33	28
49950759904	BIERMAN,PHILIP J	1	41	35	28
49950759906	BIERMAN,PHILIP J	1	12	31	28
49950759906	BIERMAN,PHILIP J	1	16	31	28
49950933700	MCFARLAND,ELIZABETH J	1	1	33	0
49952289710	JAQUITH,DAVID CTA I	35	26	33	55
49964062001	JETER,PATTI	68	49	33	79
49964062002	JETER,PATTI	68	49	33	79
49964062007	JETER,PATTI	68	49	33	4
49964062012	JETER,PATTI	68	49	33	79
49964062014	JETER,PATTI	68	49	33	79
49964062016	JETER,PATTI	68	49	33	79
49964062024	JETER,PATTI	68	49	33	23
49964062029	GRIFFITH,PATTI	68	87	33	28
49964062030	GRIFFITH,PATTI	68	87	33	28
49964062401	DAVIS,PAMALA D	29	8	31	0
49964062403	DAVIS,PAMALA D	29	91	35	0
49964162700	MONTGOMERY,TAMMY QMHP	37	26	35	34
49964162701	MONTGOMERY,TAMMY SCHILLING LMHP	36	26	33	74
49964162702	SCHILLING MONTGOMERY,TAMMY L LMHP	36	26	35	74
49964162703	SCHILLING-MONTGOMERY,TAMMY LMHP	36	26	35	78
49964162704	SCHILLING-MONTGOMERY,TAMMY LMHP	36	26	35	80
49964162705	SCHILLING-MONTGOMERY,TAMMY LMHP	36	26	35	30
49964162706	SCHILLING-MONTGOMERY,TAMMY LMHP	36	26	35	66
49964162707	SCHILLING-MONTGOMERY,TAMMY LMHP	36	26	35	48
49964162708	SCHILLING-MONTGOMERY,TAMMY LMHP	36	26	35	12
49964162709	SCHILLING-MONTGOMERY,TAMMY LMHP	36	26	35	76
49964162711	SCHILLING-MONTGOMERY,TAMMY LMHP	36	26	35	93
49964162713	SCHILLING-MONTGOMERY,TAMMY LMHP	36	26	35	64
49964162714	SCHILLING-MONTGOMERY,TAMMY LMHP	36	26	35	85
49964162715	SCHILLING-MONTGOMERY,TAMMY LMHP	36	26	35	67
49964162716	SCHILLING-MONTGOMERY,TAMMY LMHP	36	26	35	49
49966088402	BENETT,JOANN	2	29	31	0
49966170000	SIMMONS,JAMES W	1	8	35	28
49966170001	SIMMONS,JAMES	1	1	31	71

Nebraska Medicaid Enrolled Providers

Provider ID	Provider Name	Provider Type	Provider Specialty	Practice Type	County
49966170002	SIMMONS,JAMES	1	8	35	77
49968311801	MCINTYRE,CAROL	2	16	33	0
49968826400	WICKS,CHRISTOPHER PLMHP	37	26	35	28
49968826401	WICKS,CHRISTOPHER PLMHP	37	26	35	77
49970497100	ROTHBARTH,LEO J	1	30	33	0
49970514600	STROESSER,MARY	69	74	33	28
49976345600	EMKE,AMANDA	1	37	35	0
49978563200	MAIKRANZ,JULIE (C)	67	62	33	55
49978563201	MAIKRANZ,JULIE (C)	67	62	33	27
49978563203	MAIKRANZ,JULIE (C)	67	62	33	55
49978937400	KRIEGLER,AMY	32	65	33	28
49978937401	KRIEGLER,AMY	32	65	33	28
49978937403	KRIEGLER,AMY	32	65	33	28
49980550100	REILLY,MICHAEL	1	67	33	0
49990332601	MAXWELL,SIAN	68	49	33	28
49990332603	MAXWELL,SIAN	68	49	33	55
49990332610	MAXWELL,SIAN	68	87	33	55
49994713100	JACKSON,BRANDON	5	35	33	28
49994987300	HESTER,RICHARD ROY	1	8	35	55
50006381100	XIE,QINGMEI	1	22	33	28
50006381101	XIE,QINGMEI	1	22	33	28
50006381102	XIE,QINGMEI	1	22	33	28
50006381103	XIE,QINGMEI	1	22	33	28
50006381105	XIE,QINGMEI	1	22	33	28
50006381106	XIE,QINGMEI	1	22	33	28
50006381107	XIE,QINGMEI	1	22	33	28
50015215700	ARBELAEZ,ANA	1	37	35	0
50032412502	FISHER,EUGENE	1	5	33	28
50044468000	GOLITZ,LOREN	1	22	31	0
50044503400	DAVIS,LEON F	1	2	35	28
50044503401	DAVIS,LEON F	40	19	35	28
50046128202	HORTON,MARK	1	37	35	28
50048410600	KUNI,CHRISTOPHER C	1	30	33	0
50052828806	LERNER,GARY	1	37	33	28
50052828807	LERNER,GARY	1	37	31	28
50052828808	LERNER,GARY	1	37	31	28
50052866402	MENDELSOHN,NANCY	1	37	31	0
50052866404	MENDELSOHN,NANCY	1	37	31	0
50054244302	FENTON,DARREL	1	8	33	0
50054244303	FENTON,DARREL	2	1	31	17
50056186705	ACHEE,MITCHELL	1	30	33	0
50056979200	MARSHALL,J B	1	1	35	0
50060210400	JAMES,WILLIAM	1	30	33	0
50060498500	FULLERTON,DAVID A	1	6	31	0
50060999900	MORGAN,C H	1	1	33	0
50064352500	SPENCER,TERRI	68	49	33	77
50064674600	MANESS,RICK	15	5	33	0
50064691302	CLARKE,MELANIE	32	49	33	28

Nebraska Medicaid Enrolled Providers

Provider ID	Provider Name	Provider Type	Provider Specialty	Practice Type	County
50064746300	FINLEY,BRIAN	1	16	35	28
50064746301	FINLEY,BRIAN J	1	8	35	77
50064746302	FINLEY,BRIAN	1	8	35	28
50064980000	DOVIN,IRMA	2	11	31	0
50066063700	STORZ,DEBRA	68	87	35	55
50068850500	MYERS,TIMOTHY V MD	1	30	35	0
50072767700	BROWN,CINDY	29	2	35	28
50076407103	ROYAL,SHANNON	69	74	33	28
50078103400	KATZ,BRADLEY J	1	18	31	0
50078732804	BYRNE,KEVIN G	2	1	31	71
50078732808	BYRNE,KEVIN	2	1	31	40
50080155400	IVEY,ROGER R	1	30	33	28
50080239400	KNOTT,MICHAEL	40	19	34	56
50080249200	EASLEY,RYAN	15	5	33	56
50080526600	SHAPIRO,HOWARD	40	19	33	28
50080732300	SMITH,RUSSELL	1	4	35	28
50080732301	SMITH,RUSSELL	1	41	33	28
50082705001	CARTER,AARON B	1	1	31	0
50082705002	CARTER,AARON	1	1	33	0
50086580500	MCCOLLUM,MICHAEL	1	30	33	0
50092387605	NELSON,PAULA	69	74	33	78
50096440400	MEDARIS,SAMUEL	1	8	31	67
50096699800	SCHAEFFER,MEGAN	5	35	33	56
50098367200	CARMICHAEL,KATHRYN	1	67	33	0
50102436304	HOWATT,THERESA	68	49	33	28
50102811600	POTTER,LONNA	15	43	31	0
50102817700	KELLY,JAMES	40	19	35	28
50102851600	RISING,BRENT	40	19	33	28
50104417700	ELKIN,KRISTA	15	43	31	0
50104501401	LINDNER,JENNIFER (C)	67	62	33	28
50106174301	LASKOWSKI,JOHN G (C)	67	62	33	45
50106174302	LASKOWSKI,JOHN G (C)	67	26	35	59
50106192800	BRICKNER,DEREK	1	8	35	55
50106374400	NEWMAN,ADAM P	1	70	33	0
50106398100	ANDERSON,SYLVIA	1	8	31	0
50108016900	COLE,ELISE PLMHP	37	26	33	28
50108201800	ALLARD,BRANDON L	1	38	31	0
50108255200	BARLAGE,JENNIFER	69	74	31	0
50108610600	LECLAIR,COURTNEY PLMHP	37	26	35	55
50111172301	BRENDLE,JENNIFER (C)	67	62	35	28
50111172303	BRENDLE,JENNIFER (C)	67	62	35	28
50111172304	BRENDLE,JENNIFER (C)	67	62	35	77
50111172305	BRENDLE,JENNIFER (C)	67	62	35	28
50111172306	BRENDLE,JENNIFER R PHD	67	62	33	28
50111172308	BRENDLE,JENNIFER (C)	67	62	33	28
50111172309	BRENDLE,JENNIFER (C)	67	62	35	28
50111172310	BRENDLE,JENNIFER (C)	67	62	35	77
50111481900	DOCKTER-LAGO,JENNIFER	68	49	33	77

Nebraska Medicaid Enrolled Providers

Provider ID	Provider Name	Provider Type	Provider Specialty	Practice Type	County
50119185400	VAZIRI,IRFAN A	1	1	31	71
50119185403	VAZIRI,IRFAN	1	41	31	56
50119343000	BELAKRISHMAN,SAJEEV	1	70	31	71
50119512001	NABWANGU,JAMES	1	14	33	0
50125590600	WALKER,LAURA	1	8	31	0
50141151600	ZEINEDDINE,SAMI	1	16	33	28
50141151601	ZEINEDDINE,SAMI	1	16	33	28
50144780500	LUM,GARY	1	1	31	0
50144780501	LUM,GARY M	13	30	33	0
50146086318	REYNOLDS,BILL	32	49	33	54
50146086379	REYNOLDS,BILL	32	65	33	59
50148174900	MACK,T	1	8	31	0
50148306300	KIHNE,MICHAEL	1	30	33	0
50148306303	KIHNE,MICHAEL	1	30	33	0
50148423302	REHOVSKY,DAVID LMHP	36	26	32	40
50150178700	ANDERSON,JOSEPH	1	30	33	28
50150404802	WOODWARD,H RANDALL	1	20	33	28
50150811401	TORKELSON,RICHARD	1	13	35	28
50150811404	TORKELSON,RICHARD D	1	37	31	0
50152195500	CARLSON,GARY	1	4	33	0
50152444601	ZIEBARTH,JOEL	1	22	35	0
50152767100	HYLAND,GLEN	1	30	33	0
50152862202	CROSBY,LYNN	1	1	31	71
50152862206	CROSBY,LYNN A	1	2	35	28
50154060801	SIEMERS,KENT	1	8	33	27
50154060802	SIEMERS,KENT	1	8	31	59
50154060807	SIEMERS,KENT	1	16	33	28
50154406601	BUTZ,GERALLD W	1	34	33	0
50154421701	HURLEY,TIMOTHY E	1	11	31	0
50154469704	YOST,RAYMOND	1	30	33	0
50154509503	WEISENBURGER,DENNIS	1	22	35	28
50156091700	KRUG,ARLYCE M THOMPSON	32	49	33	55
50156576201	RAYMOND,ARTHUR	1	1	31	0
50156576204	RAYMOND,ARTHUR	1	1	35	0
50156576205	RAYMOND,ARTHUR	2	8	31	0
50158582500	HIRCHERT,CATHERINE	68	49	33	28
50158674200	STOKKA,CAMERON	1	30	33	0
50158782300	VOELLER,DAVID	15	43	31	0
50158782301	VOELLER,DAVID	15	43	33	0
50158994007	MOLSTAD,SHELLY	69	49	33	54
50158994008	MOLSTAD,SHELLY	69	74	33	54
50160598204	VERILLE,MICHAEL	15	43	31	0
50160598206	VERVILLE,MICHAEL	15	43	33	0
50160863500	DUNLEVY-FLEMING,MAUREEN	1	16	33	28
50160863506	FLEMING,MAUREEN	1	16	35	28
50160899201	MEDALEN,MARCUS	32	65	33	79
50162359400	JANULEWICZ,BECKY CSW	44	80	35	40
50162359401	JANULEWICZ,BECKY CSW	44	80	33	40

Nebraska Medicaid Enrolled Providers

Provider ID	Provider Name	Provider Type	Provider Specialty	Practice Type	County
50162367900	CARLSON,WALTER	1	20	33	0
50162423501	HAUN,WILLIAM	1	2	33	0
50162438100	ENGLER,RENEE	1	1	33	55
50162438101	ENGLER,RENEE	1	1	33	55
50162994700	SORENSON,ARNE C	15	5	33	0
50164437500	VANDERGON,DIRK	1	6	31	0
50164437501	VANDERGON,DIRK	1	6	33	0
50164608700	GARNAAS,KAREN	1	13	33	0
50168189000	FITZGERALD,MAURA	29	37	31	0
50170209401	STROM,KEVIN B	15	5	33	0
50172070701	BRINK,STEPHEN M	1	30	31	27
50172366700	MCKINVEN,MONTY JAMES	15	43	33	0
50172366702	MCKINVEN,MONTY J	15	43	33	55
50172423307	COUGHLIN,KEVIN	1	1	31	40
50172446400	DAWN,HOLLIE	68	87	33	28
50172781100	BUCKNALL,KARLA	6	87	33	0
50172820001	NEFF,NANCY	32	65	33	0
50172886200	SUTTON,ROSS T	1	30	35	0
50174344100	OBREGON,HEATHER	1	67	33	28
50174344101	OBREGON,HEATHER	1	67	33	28
50174344102	OBREGON,HEATHER	1	67	33	28
50174344103	OBREGON,HEATHER	1	8	33	28
50174344103	OBREGON,HEATHER	1	37	33	28
50174344104	OBREGON,HEATHER	1	8	33	28
50174344105	OBREGON,HEATHER	1	1	33	28
50174344105	OBREGON,HEATHER	1	8	33	28
50174344105	OBREGON,HEATHER	1	11	33	28
50174344106	OBREGON,HEATHER	1	8	33	28
50174344107	OBREGON,HEATHER	1	8	33	28
50174344107	OBREGON,HEATHER	1	11	33	28
50174344107	OBREGON,HEATHER	1	37	33	28
50174344108	OBREGON,HEATHER	1	67	33	28
50174344109	OBREGON,HEATHER	1	67	33	28
50174344110	OBREGON,HEATHER	1	67	33	28
50174542302	BERGMAN,CHRISTOPHER T	6	87	33	28
50174698701	HANNA,CHAD	1	6	31	0
50174698701	HANNA,CHAD	1	34	31	0
50176034701	WIK,DANIEL	15	5	33	28
50176034702	WIK,DANIEL	15	5	33	28
50176359702	NIELSEN,MARK W	1	6	33	87
50176909904	ASBERG,COLLEEN	69	74	33	7
50176945202	MCKAY,JULIE A MD	1	30	33	0
50178205406	LEGACIE,TERRY	6	87	33	28
50178205407	LEGACIE,TERRY	6	87	33	28
50178205408	LEGACIE,TERRY	6	87	33	28
50178205409	LEGACIE,TERRY	6	87	33	28
50178258601	HANSON,JANET	15	43	33	79
50178273003	HUMMEL,MICHAEL	1	30	33	0

Nebraska Medicaid Enrolled Providers

Provider ID	Provider Name	Provider Type	Provider Specialty	Practice Type	County
50178273006	HUMMEL,MICHAEL	1	30	35	0
50178285600	HAUCK,JANET	15	43	31	7
50178498500	ISAAK,FREDERICK	1	1	33	0
50178576902	MCKAY,CRAIG P	15	43	31	34
50178576906	MCCAY,CRAIG	15	43	33	0
50178643401	BAKER,KARLA	29	44	33	0
50178823800	SCHAUER,BOBBIE	1	1	33	0
50178954400	SILBERNAGEL,MARTIN	15	43	31	43
50178954401	SILBERNAGEL,MARTIN	15	43	33	28
50178954402	SILBERNAGEL,MARTIN	15	43	33	79
50178987600	MALENE,DAWN	1	8	33	28
50178987602	MALENE,DAWN	1	8	33	28
50178987603	MALENE,DAWN	1	67	33	28
50178987604	MALENE,DAWN	1	67	33	28
50178987605	MALENE,DAWN	1	67	33	28
50178987606	MALENE,DAWN	1	1	33	28
50178989401	GLOVER,JILL	32	49	33	78
50178989406	GLOVER,JILL	32	65	33	28
50178989407	GLOVER,JILL	32	65	33	66
50178989411	GLOVER,JILL	69	74	33	28
50180219700	ALLEN,DARLA	68	49	33	55
50180306400	ARCHULETA,LAURA J	1	16	35	0
50180772000	GILLETT,MICHAEL	1	34	33	0
50184053000	NELSON,PATRICK	1	30	33	0
50184053003	NELSON,PATRICK	1	30	33	0
50184615200	POTRAMENT,NATALIE	29	13	33	0
50184788901	GOGGINS,MARY	69	74	33	55
50184788902	GOGGINS,MARY	69	74	31	55
50186452000	ORCHARD,TODD F	1	24	33	55
50188105500	GRAUMANN,PAUL	68	87	33	0
50188105501	GRAUMANN,PAUL	68	87	33	0
50188219900	MURIHEAD,DESIRAE	2	22	35	0
50188395100	BOWMAN,TARA	1	30	35	0
50188411904	TIMMERMAN,DAWN	68	49	33	77
50188477303	LENNING,JENNIFER NODLAND PLMHP	37	26	33	55
50190198700	SMITH,DOUGLAS D MD	1	8	31	0
50190243200	BERNARD,SHANA	1	16	32	0
50190614801	YOUNG,SHAWN	1	2	33	0
50190980202	PARISH,CATHY	29	7	32	0
50192060000	ZIMPRICH,TODD	1	13	33	0
50192499900	LEE,JULIE	68	49	33	77
50192702200	WAIND,RYAN T	5	35	33	40
50192770800	LARSON,DAWN M	1	37	33	0
50192771000	BRUNNER-BUCK,LORI	1	1	33	28
50192771001	BRUNNER-BUCK,LORI	1	67	33	28
50192771002	BRUNNER-BUCK,LORI	1	37	33	28
50192771003	BRUNNER-BUCK,LORI	1	67	33	28
50192771004	BRUNNER-BUCK,LORI	1	67	33	28

Nebraska Medicaid Enrolled Providers

Provider ID	Provider Name	Provider Type	Provider Specialty	Practice Type	County
50192771005	BRUNNER-BUCK,LORI	1	11	31	28
50192771006	BRUNNER-BUCK,LORI	1	6	33	28
50192771006	BRUNNER-BUCK,LORI	1	12	33	28
50192790800	SPLONSKOWSKI,DARREN	1	11	31	28
50192790801	SPLONSKOWSKI,DARREN	1	1	32	77
50192790801	SPLONSKOWSKI,DARREN	1	8	32	77
50192790802	SPLONSKOWSKI,DARREN	1	11	33	28
50194020501	CARLSON,MARK D	1	41	33	55
50194176201	LUNDY,THERESA	32	65	33	28
50194672600	PECKA,SHANNON LEA	15	43	33	28
50194672601	PECKA,SHANNON LEA	15	5	35	28
50194866100	KIEFFER,DAVID	15	43	33	0
50194926700	KESSEL,JEREMY	15	43	33	0
50196678700	BLY,LAURA	69	74	33	7
50196998602	DORTON,SARAH	69	74	33	66
50196998603	DORTON,SARAH	69	74	33	55
50198614800	JOHNSON,PAUL M MD	1	70	33	0
50202040500	NIEMEYER,LORRI	29	37	33	55
50202229400	STRAND,CORY R	69	74	33	62
50202611300	MOEN,KRISTIN LMSW	36	26	35	0
50202645300	GRUDEM,JON	1	13	33	0
50202645300	GRUDEM,JON	1	20	33	0
50202645301	GRUDEM,JON	1	13	33	0
50202645301	GRUDEM,JON	1	14	33	0
50202645301	GRUDEM,JON	1	20	33	0
50202645302	GRUDEM,JON	1	13	33	0
50202645303	GRUDEM,JON	1	13	33	0
50202645303	GRUDEM,JON	1	20	33	0
50202647000	KOSIAK,DONALD	1	1	31	0
50202848700	BECK,DAVID	1	2	33	0
50204042001	KLAMM,ARLEN	69	74	33	0
50204177700	FROST,RYAN	15	43	33	0
50205194703	DOERING,WILLIAM	1	8	31	31
50205194708	DOERING,WILLIAM A	1	8	33	91
50206156600	SLATER,KENDRA PLMHP	37	26	33	28
50208861101	SKOW,BRIAN	1	1	31	0
50211569801	FERRIER,LEWIS N	1	1	31	0
50211569802	FERRIER,L NORMAN	1	6	33	0
50211569804	FERRIER,L NORMAN	1	6	33	23
50211718100	PIATZ,KINSEY	1	8	31	0
50211833300	SANCHEZ,JILL	32	65	33	55
50211833301	SANCHEZ,JILL	32	65	33	78
50211833302	SANCHEZ,JILL	32	65	33	55
50211833303	SANCHEZ,JILL	32	65	33	55
50211833304	SANCHEZ,JILL	32	65	33	55
50211833305	SANCHEZ,JILL	32	65	33	55
50211909800	BARNSTUBLE,BRENT	1	8	31	19
50211909801	BARNSTUBLE,BRENT	1	8	31	19

Nebraska Medicaid Enrolled Providers

Provider ID	Provider Name	Provider Type	Provider Specialty	Practice Type	County
50211909802	BARNSTUBLE,BRENT	1	8	31	19
50217661300	DUMBA,SABINA	29	8	33	0
50217661300	DUMBA,SABINA	29	37	33	0
50219336701	ANISZEWSKI,JAROSLAW P	1	11	33	0
50228746500	MONSON,JOHN W	1	2	33	28
50232419800	MOE,JANET	68	49	33	28
50234888400	JACOBSEN,THOMAS	1	8	31	0
50236935100	MATTSON,JOSEPH	1	8	33	0
50244224501	NEWLAND,MYRNA	15	5	35	28
50246337000	HILLYER,BERNIE C	1	1	31	34
50246337001	HILLYER,BERNARD	1	1	31	45
50246337003	HILLYER,BERNARD	1	8	33	28
50246337009	HILLYER,BERNARD	1	8	33	28
50246400801	SCHULTZ,THOMAS A	1	38	31	0
50246454100	BRESLICH,DIANA J	1	22	33	79
50246798203	NEWLAND,JAMES R	1	22	35	28
50248057804	SEVERSON II,MERYL A	1	1	33	28
50250554702	DYCZEK,LARUE	32	65	31	28
50250629500	SLOVEN,DANIEL	1	37	31	0
50250797000	SHOOK,ROBERT	1	30	33	0
50251634100	FLORES,CHERRY M	32	65	33	1
50252145703	SCHEET,LISA	69	74	33	28
50252543902	STRIEBEL,JOHN (C)	67	62	33	59
50252543904	STREIBEL,JOHN (C)	67	62	33	24
50252543906	STRIEBEL,JOHN (C)	67	62	33	24
50252543908	STRIEBEL,JOHN (C)	67	62	33	56
50252543911	STRIEBEL,JOHN (C)	67	62	33	56
50252543913	STRIEBEL,JOHN (C)	67	62	33	56
50252543914	STRIEBEL,JOHN (C)	67	62	33	73
50252543916	STRIEBEL,JOHN (C)	67	62	33	24
50252543917	STRIEBEL,JOHN (C)	67	62	33	56
50252543918	STRIEBEL,JOHN (C)	67	62	33	24
50252543921	STRIEBEL,JOHN (C)	67	62	33	56
50252543923	STRIEBEL,JOHN (C)	67	62	33	56
50252543924	STRIEBEL,JOHN (C)	67	62	35	73
50252543925	STRIEBEL,JOHN (C)	67	62	35	73
50252549100	PLACE,THOMAS R	1	30	32	0
50252942602	GIBSON,DEAN	15	43	33	40
50252942603	GIBSON,DEAN	15	43	31	0
50252942604	GIBSON,DEAN	15	43	33	0
50252942605	GIBSON,DEAN	15	43	33	0
50254035400	MCLAUGHLIN,CAROLINE	68	49	33	39
50254235600	LUNN,ROBERT J	15	5	33	0
50254325601	FORD,WILLIAM	1	30	33	0
50254426201	GILES,DIANE	1	1	31	62
50254624704	BLAKE,JEROME	1	37	33	0
50256034300	MOYER,DARRELL K	15	43	31	40
50256087601	JOHNSON,MAUREEN	68	49	33	16

Nebraska Medicaid Enrolled Providers

Provider ID	Provider Name	Provider Type	Provider Specialty	Practice Type	County
50256504901	WARREN,JANE E PHD	67	62	62	77
50256546000	LEATHERBURY,KEITH	1	2	33	27
50256558000	BELK,JOHN	1	1	31	0
50256624801	EINERSON,WILLIAM J	40	19	33	28
50256698501	GUTNIK,LEONARD	1	11	31	0
50258335800	CARPENTER,PAULETTE	29	8	33	0
50258346800	EVERSON,GREGORY	1	1	31	0
50258607600	KING,KRISTINE M	1	30	35	0
50258628300	MOHS,MARGARET	68	49	33	56
50260051002	RICH,JAY MD	1	26	35	28
50260051015	RICH,JAY MD	1	26	35	77
50260051016	RICH,JAY MD	1	26	35	28
50260691801	ORTMAN,SHIRLEY M	15	43	35	28
50262081500	WOSICK,WILLIAM	1	30	33	0
50262790801	BOFENKAMP,STEWART	1	20	31	0
50262994700	WAGNER,RONALD L MD	1	70	33	0
50264071901	MCCLAIN,JERRY L	1	1	33	23
50264071907	MCLAIN,JERRY	1	8	31	23
50264071908	MCLAIN,J L MD	1	26	35	23
50264071909	MCLAIN,JERRY	1	1	31	23
50264071909	MCLAIN,JERRY	1	8	31	23
50264124201	GUTHNIK,STEVEN H	1	8	33	0
50264124201	GUTHNIK,STEVEN H	1	11	33	0
50264124201	GUTHNIK,STEVEN H	1	37	33	0
50264133301	THUREEN,PATTI J	1	37	31	0
50264134400	WARD,CORINNE PHILLIPS	1	8	33	73
50264134401	WARD,CORRINE PHILLIPS	1	1	31	73
50264134404	WARD,CORINNE PHILLIPS	1	8	33	32
50264134406	WARD,CORINNE PHILLIPS MD	1	26	33	73
50264416503	BERG,ALAN	1	41	33	55
50264453109	BRYAN,MARLYS	32	49	33	34
50264453110	BRYAN,MARLYS	32	49	33	76
50264453113	BRYAN,MARLYS	32	49	33	85
50264453115	BRYAN,MARLYS	32	65	33	55
50264453133	BYRAN,MARLYS	32	65	33	34
50264611804	KUNTZ,CAROL BETTY (C)	67	62	31	0
50264767600	TANNER,PHILIP E	1	8	31	0
50264767600	TANNER,PHILIP E	1	10	31	0
50264839601	ASLESON,RUSSELL J	1	1	33	71
50266085100	COOLEY,LYNN	15	43	33	40
50266085101	COOLEY,LYNN	15	43	33	56
50266085102	COOLEY,LYNN	15	43	33	55
50266162901	HARLESS,SUZANNE	32	65	33	28
50266162907	HARLESS,SUZANNE	32	49	33	77
50266162908	HARLESS,SUZANNE	32	65	33	28
50266162909	HARLESS,SUZANNE	32	49	33	28
50266195400	MCKUSKER,SHAUNA K	1	18	32	0
50266213901	LEACH,MONICA	69	74	33	0

Nebraska Medicaid Enrolled Providers

Provider ID	Provider Name	Provider Type	Provider Specialty	Practice Type	County
50266408700	BLICKENSDERFER,E DAVID	15	5	33	0
50268089403	WALERY,JIM	1	1	31	0
50268234200	HODNY,LEE	1	16	31	0
50268854102	HINRICHS,STEVEN R	1	22	35	28
50270697900	KACHENA,RONALD J	69	74	33	54
50272084701	LELAND,DENNIS	1	1	31	0
50272102600	ROESLER,DONALD	15	43	31	0
50272102601	ROESLER,DONALD	15	43	31	0
50272151501	ANDERSON,KEITH	1	22	35	0
50272279000	HEILMAN,MARY	15	43	33	27
50272279001	SCHLAUTMAN,MARY	15	43	33	55
50272845600	MAUND,MICHELLE	15	43	31	40
50272845601	MAUND,MICHELLE	15	43	33	56
50274774702	HOGUE,MICHAEL	1	8	31	0
50274774708	HOGUE,MICHAEL	1	22	33	0
50274774709	HOGUE,MICHAEL	1	1	33	0
50274793502	VOLESKY,ROSALYN M	69	74	33	10
50274793506	MCDERMOTT,ROSALYN	69	74	33	18
50274827201	BECKER,ELDON	1	1	33	0
50274857100	BOLLINGER,DWIGHT J	1	22	35	28
50274857102	BOLLINGER,DWIGHT	1	22	33	28
50274864100	KLEIN,SHELLY F	1	37	33	40
50276298402	FILLER,ELLIOTT	1	1	31	0
50276334501	WAHL,NAOMI	1	16	33	0
50276542900	BOSCH,ROSANNE	1	37	33	28
50276779200	DOCKTER,CRAIG	6	87	33	0
50278248005	RADKE,CORI	69	74	31	55
50278469400	PATIL,ARUN ANGELO	1	14	35	28
50278469401	PATIL,ARUN-ANGELO	1	14	33	28
50278825200	MOEN,ROY	1	1	31	0
50278873601	BRIDGFORD,CANDICE	68	87	33	16
50278873603	BRIDGEFORD,CANDICE	68	49	33	80
50278892100	OFFICER,TODD	1	8	31	0
50278965202	KRYZSKO,SHANE	15	43	33	1
50280411101	TODD,DANIEL	1	4	33	0
50280548100	MDHABOE,APRIL	32	65	33	0
50280686100	KRANCE,MARY	1	42	33	0
50280846504	JONAS,ELIZABETH	68	49	33	28
50282697700	STRAND,DAVID A	1	2	33	0
50282697701	STRAND,DAVID	2	1	31	0
50282859900	KAMMERT,VALORIE	15	43	31	0
50282967500	MADISON,MICHAEL T MD	1	30	35	0
50284594303	SHELDON,MICHAEL S	1	11	35	28
50284594305	SHELDON,MICHAEL S	1	11	35	28
50284651900	NELSON,CANDICE L	1	37	33	0
50286074900	DYNNESON,SUZANNE	29	37	33	0
50286222200	FINE,STEPHEN	15	43	31	0
50286222201	FIRE,STEPHEN	15	43	33	0

Nebraska Medicaid Enrolled Providers

Provider ID	Provider Name	Provider Type	Provider Specialty	Practice Type	County
50286245100	CHAPMAN,JEFFREY	1	24	33	0
50286404501	CARLSON,DUWAYNE A	1	8	33	55
50286404502	CARLSON,DUWAYNE	1	20	31	56
50286404503	CARLSON,DUWAYNE	1	67	33	56
50286404504	CARLSON,DUWAYNE	1	20	32	56
50286494203	THAKOR,MICHAEL S	1	46	33	28
50288219000	MILLER,SANDRA K	68	64	33	55
50288493400	SIMANEK,LORI	68	49	33	77
50288502101	PALMER,GLEN A (C)	67	62	31	1
50288502103	PALMER,GLEN	67	13	31	1
50288502105	PALMER,GLEN	67	13	31	40
50288502116	PALMER,GLEN (C)	67	62	31	12
50288502118	PALMER,GLEN (C)	67	26	31	18
50288502119	PALMER,GLEN (C)	67	62	32	73
50288587300	SCHUH,JAMES	15	5	31	0
50290234200	HOULE,CATHERINE	1	8	31	0
50290628101	KOYLE,MARTIN A	1	8	31	0
50292034100	BUEIDE,CHRISTINA OTA	69	49	33	79
50292034101	BUEIDE,CHRISTINA OTA	69	49	33	79
50292034104	BUEIDE,CHRISTINA OTA	69	49	33	79
50292034110	BUEIDE,CHRISTINA	69	49	33	79
50292034111	BUEIDE,CHRISTINA	69	49	33	62
50292034112	BUEIDE,CHRISTINA	69	49	33	79
50292034114	BUEIDE,CHRISTINA	69	49	33	7
50292318001	ELLIOTT,MICHAEL	1	37	31	28
50292318002	ELLIOTT,MICHAEL	1	37	31	28
50292318003	ELLIOTT,MICHAEL	1	37	31	28
50292318004	ELLIOTT,MICHAEL	1	37	31	28
50292318005	ELLIOTT,MICHAEL	1	37	31	28
50292318007	ELLIOTT,MICHAEL	1	1	33	0
50292347900	JOHNSON,JULIE M S	1	8	31	89
50292347901	JOHNSON,JULIE M MD	1	8	31	89
50292492600	ISAACSON,CHAD	69	74	33	10
50292492601	ISAACSON,CHAD	69	74	33	50
50292492602	ISAACSON,CHAD	69	74	33	10
50292492605	ISAACSON,CHAD	69	74	33	10
50292650500	FRERICHS,LYNAE LMHP	36	26	35	55
50292650501	FRERICHS,LYNAE LMHP	36	26	35	55
50292650502	FRERICHS,LYNAE LMHP	36	26	33	55
50292857100	ERPELDINS,JULIE	1	37	35	77
50292857101	ERPELDING,JULIE	1	37	33	28
50292857102	ERPELDING,JULIE	1	37	33	28
50292857103	ERPELDING,JULIE	1	37	33	28
50292857104	ERPELDING,JULIE	1	37	33	28
50292857105	ERPELDING,JULIE	1	37	33	28
50292857106	ERPELDING,JULIE	1	37	33	28
50292857107	ERPELDING,JULIE	1	37	31	28
50292857108	ERPELDING,JULIE	1	37	33	28

Nebraska Medicaid Enrolled Providers

Provider ID	Provider Name	Provider Type	Provider Specialty	Practice Type	County
50292857109	ERPELDING,JULIE	1	37	31	77
50294267201	THOMPSON,JACQUELYN LMHP	36	26	33	28
50294327300	BENDER,KAREN A	15	43	31	0
50294471500	PEDERSON,JEANETTE	69	74	31	0
50294967406	WILSON,LARRY LMHP	36	26	35	71
50294967407	WILSON,LARRY LMHP	36	26	33	71
50296073700	WETZEL,ERIN C	40	19	33	28
50296073701	WETZEL,ERIN CELINDA	40	19	35	28
50296073702	WETZEL,ERIN	40	19	33	28
50296077300	IGENMA,TERESA	69	74	33	28
50296077301	IGWENMA,TERESA	69	74	33	66
50296077302	IGWENNA,TERESA	69	74	33	28
50296455501	GARNEAU,TARA	69	74	33	55
50296455502	GARNEAU,TARA	69	74	33	55
50296455503	GARNEAU,TARA	69	74	33	55
50296455504	GARNEAU,TARA	69	74	35	55
50296673601	MYERS,KIM	68	49	33	28
50296674600	JESSEN,JAMEY C	1	1	33	0
50296674601	JESSEN,JAMEY C	1	8	31	0
50296852003	HAUSER,LINDSEY PPHD	57	26	31	28
50296852009	HAUSER,LINDSEY PPHD	57	26	35	28
50296852011	HAUSER,LINDSEY (C)	67	62	35	28
50296852013	HAUSER,LINDSEY (C)	67	62	35	28
50296852014	HAUSER,LINDSEY (C)	67	62	35	28
50296852015	HAUSER,LINDSEY (C)	67	62	31	28
50296852016	HAUSER,LINDSEY (C)	67	62	31	28
50296852018	HAUSER,LINDSEY (C)	67	62	31	28
50298402000	BEIREIS,JEREMY	1	8	31	0
50298525700	MORALES,JULIE CSW	44	80	35	28
50298911800	SPENCE,ALICE PLMHP	37	26	35	28
50302115700	HANSON,KASEY SCHONEBAUM	29	91	31	0
50302115702	HANSON,KASEY	29	8	33	0
50302192200	MATTHEW,SCOTT	15	43	31	0
50302248200	AUGSPURGER,KATIE	29	67	31	0
50302359302	JONES,ANGIE	32	65	33	40
50302491200	MULLOY,KARA	68	49	33	55
50302520600	HENNING,ERIC PLMHP	37	26	33	59
50302568100	KAMPSHOFF,JESSE	1	8	33	0
50302568100	KAMPSHOFF,JESSE	1	11	33	0
50302614403	GROETKEN,ELIZABETH	6	87	33	70
50302614404	GROETKEN,ELIZABETH	6	87	32	54
50302614405	GROETKEN,ELIZABETH	6	87	33	0
50302712000	PARDY,MATTHEW	1	30	31	0
50302777400	KERSTEN,STACY RAE	32	65	33	28
50302777401	KERSTEN,STACY RAE	32	65	33	28
50302777403	KERSTEN,STACY	32	65	33	28
50302777404	KERSTEN,STACY	32	65	33	28
50302777405	KERSTEN,STACY	32	65	33	40

Nebraska Medicaid Enrolled Providers

Provider ID	Provider Name	Provider Type	Provider Specialty	Practice Type	County
50302777406	KERSTEN,STACY	32	65	33	27
50302777407	KERSTEN,STACY	32	65	33	77
50302777408	KERSTEN,STACY	32	65	33	0
50302777409	KERSTEN,STACY	32	65	33	28
50302777410	KERSTEN,STACY	32	65	33	71
50302777412	KERSTEN,STACY	32	65	33	77
50302825800	MCINERNEY,RENAE	68	49	33	22
50302879700	SUNDERMANN,SEAN	15	43	31	0
50302915001	HOKENESS,DESIREE	69	74	33	0
50304001600	DODDS,ELLEN	63	87	31	59
50304016801	SANDERSON,PAULA	29	11	31	0
50304047601	CHRISTENSEN,JASON LMHP	36	26	35	55
50304047602	CHRISTENSEN,JASON LMHP	36	26	35	55
50304075301	VAN PEURSEM,NANCI	1	1	31	0
50304094302	RETZER,DOUGLAS	15	43	31	0
50304107301	ALCORN,STEVE	6	87	33	27
50304160500	HALEY,CHAUNCEY	6	87	33	28
50304160501	HALEY,CHAUNCEY	6	87	33	28
50304180500	GROMER,LAURIE	29	41	33	0
50304231200	UNLIR,TRICIA	29	1	35	0
50304231201	UHLIR,TRICIA	29	8	31	0
50304245301	PRASEK,JOSEPH	1	1	33	0
50304245302	PRASEK,JOSEPH P	1	8	31	0
50304314800	DOUGHERTY,KARA FRIDLEY	15	43	31	0
50304348800	LEACH,MICHAEL LMHP	36	26	31	79
50304371900	LARSON,TIFFANY	68	49	33	50
50304470800	CANFIELD,KRISTIN	15	43	31	0
50304506000	ROLLING,LISA	29	91	31	0
50304525200	JENNING,LAUREL	1	67	33	28
50304525202	JENNINGS,LAUREL	1	67	33	28
50304525203	JENNINGS,LAUREL J MD	1	8	31	93
50304550600	THIMGAN,JENNIFER	15	43	31	0
50304628701	WALZ,KRISTI	1	8	33	0
50304628702	WALZ,KRISTI	1	8	33	0
50304707602	FROMM,CHRISTOPHER	1	1	35	0
50304707603	FROMM,CHRISTOPHER	1	1	33	0
50304708700	EVANS,DUSTIN	69	74	33	0
50304712600	PAULMAN,NICOLE	1	6	33	28
50304712600	PAULMAN,NICOLE	1	12	33	28
50304751900	MASSEY,GINGER	15	5	33	55
50304802300	LOCKWOOD,RHONDA	69	74	33	0
50304892400	KRESS,NICOLE	1	1	31	0
50306101600	STARNES,JILL	68	49	33	77
50306212501	SORRELL,MATTHEW	1	2	33	0
50306287500	BARNETT,JAMES	15	43	31	0
50306287501	BARNETT,JAMES	15	43	31	0
50306293401	REINBOLD,DUSTIN	32	65	31	55
50306293402	REINBOLD,DUSTIN	32	65	33	55

Nebraska Medicaid Enrolled Providers

Provider ID	Provider Name	Provider Type	Provider Specialty	Practice Type	County
50306293403	REINBOLD,DUSTIN	32	65	33	55
50306368000	WITT,TATUM	15	43	33	28
50306393605	HEILESON,BRET D	1	8	31	74
50306483900	HAAS,CHRISTOPHER	1	1	31	0
50306592200	BAKER,SCOTT L	1	2	33	0
50306630300	LUND,KARI	2	1	31	0
50306630301	LUND,KARI	1	1	35	0
50306630302	LUND,KARI	1	8	31	0
50306712800	JONES,LYNDA L	6	87	33	0
50306735505	FULLER,STEPHANIE	36	26	33	87
50306748400	WEATHERILL,JAY MD	1	26	31	0
50306765500	LIKNESS,ALISHA	68	87	33	0
50306880400	HORST,DANELLE	29	91	31	0
50306906701	SCHENK,NANCY P	1	8	33	0
50306906702	SCHENK,NANCY	1	8	31	0
50306906703	SCHENK,NANCY	1	8	33	0
50306960100	LINNAUS,MELANIE	32	65	33	28
50306960101	LINNAUS,MELANIE	32	65	33	0
50306960102	LINNAUS,MELANIE	32	65	33	28
50306960103	LINNAUS,MELANIE	32	65	33	28
50306960104	LINNAUS,MELANIE	32	65	33	27
50306960105	LINNAUS,MELANIE	32	65	33	28
50306960106	LINNAUS,MELANIE	32	65	33	77
50306960107	LINNAUS,MELANIE	32	65	33	28
50306960108	LINNAUS,MELANIE	32	65	33	77
50306960110	LINNAUS,MELANIE	32	65	33	40
50306960111	LINNAUS,MELANIE	32	65	33	71
50308020604	HILL,JOHN LMHP	36	26	33	28
50308020605	HILL,JOHN LMHP	36	26	33	28
50308020606	HILL,JOHN LMHP	36	26	33	28
50308020607	HILL,JOHN LMHP	36	26	33	28
50308020608	HILL,JOHN LMHP	36	26	33	77
50308020609	HILL,JOHN LIMHP	39	26	33	77
50308169901	JERRED,STEVEN	15	43	33	0
50308414900	WOLF,ALISSA	15	43	31	0
50308430400	MEEKINS,ANDREA	29	6	33	28
50308527100	PHELAN,JEFFREY S MD	1	30	35	0
50308562302	ABRAMS,SCOTT M MD	1	70	31	34
50308562303	ABRAMS,SCOTT	1	8	31	93
50308562304	ABRAMS,SCOTT M	1	1	31	71
50308562307	ABRAMS,SCOTT	1	1	33	0
50308576600	OLTHOFF,LUANNA	36	26	35	0
50308682500	SCHMOLL,JULIE	68	49	33	55
50308892900	MCKAY,JENNIFER M MD	1	1	31	0
50308951300	NIEDERAUER,GREGORY	15	5	33	0
50308994100	STUKEL,BEN A	5	35	35	0
50310778200	SATTLER,THEODORE H	1	11	35	0
50311005100	GREBLE,REBECCA	69	74	33	0

Nebraska Medicaid Enrolled Providers

Provider ID	Provider Name	Provider Type	Provider Specialty	Practice Type	County
50311090400	HAFNER,JASON	6	87	33	0
50311115304	WESTBY,STEVE (C)	67	26	33	28
50311115305	WESTBY,STEVEN (C)	67	62	33	59
50311115308	WESTBY,STEVEN (C)	67	62	35	59
50311115310	WESTBY,STEVEN (C)	67	62	33	90
50311115311	WESTBY,STEVEN (C)	67	62	33	2
50311115313	WESTBY,STEVEN (C)	67	62	33	87
50311251500	GALE,MELISSA LMHP	36	26	31	79
50311338200	SCHOTT,TODD	2	1	33	55
50311338201	SCHOTT,TODD	1	1	33	27
50311338202	SCHOTT,TODD	2	1	31	40
50311338204	SCHOTT,TODD	2	1	31	34
50311415700	MAILANDER,GINA	69	74	33	55
50311415702	MAILANDER,GINA	69	74	31	55
50311581900	JOHNSON,RYLAN	7	48	33	0
50311592000	GREGUSON.LEZLEE PLMHP	37	26	33	28
50311592001	GREGUSON,LEZLEE LMHP	36	26	31	10
50311592002	GREGUSON,LEZLEE LMHP	36	26	32	1
50311592003	GREGUSON,LEZLEE LMHP	36	26	31	71
50311592004	GREGUSON,LEZLEE LMHP	36	26	31	28
50311738000	RABBE,SCOTT	15	43	31	0
50311766400	SUTTON,RACHELLE	15	5	33	0
50311849000	HAUSMANN,JON	32	65	33	59
50311922400	ODEGAARD,DAVID	1	8	33	77
50311922400	ODEGAARD,DAVID	1	11	33	77
50311922401	ODEGAARD,DAVID	1	38	33	28
50311933900	HUDSON,JAIME PLMHP	37	26	35	59
50313011811	DEVRIES,MATTHEW	1	30	35	28
50313011812	DEVRIES,MATTHEW	1	30	31	28
50313106001	HETTINGER,CARIE CTAI	35	26	33	55
50313201000	HURD,JASON	1	20	33	0
50313384700	LYLE,JOHN	15	43	31	0
50313410900	PELDO,JULIE	68	49	33	55
50313421301	DELANEY,MAX	15	43	33	0
50313693100	HANSON,KATHRYN	15	43	31	0
50313799400	TAMS,KIMBERLEE C	1	22	33	55
50313799401	TAMS,KIMBERLEE	1	22	35	0
50313804600	ENGLBRECHT,WHITNEA	68	64	32	0
50313804602	ENGELBRECHT,WHITNEA	68	64	32	0
50313839100	KOCH,DANELLE (C)	67	62	33	0
50313898500	KIMMES,NICOLE S	40	19	33	28
50313898502	KIMMES,NICOLE	40	19	33	28
50313898503	KIMMES,NICOLE	40	19	35	28
50313898504	KIMMES,NICOLE	40	19	33	28
50313898505	KIMMES,NICOLE	40	19	33	28
50313989700	WOLF,JESSICA A	5	35	35	0
50313996600	MILLER,LISA	1	2	33	0
50315017900	WESSNER,MEGAN	68	87	33	0

Nebraska Medicaid Enrolled Providers

Provider ID	Provider Name	Provider Type	Provider Specialty	Practice Type	County
50315130200	REUVERS,DAWN	69	74	33	54
50315130201	REUVERS,DAWN	69	74	33	14
50315395700	HILL,CHRISTINA	1	10	31	0
50315601300	TRAVNICEK,PAUL	1	1	31	0
50315604100	TRAVNICEK,JOHN	1	1	31	0
50315701200	HERRMANN,LADDEN	15	43	31	0
50315754400	HANSEN,LINDA	1	67	33	28
50315754401	HANSEN,LINDA	1	67	33	28
50315754402	HANSEN,LINDA	1	67	33	28
50315806100	BRIGGS,ASHLEY	1	16	33	0
50317266403	BURDENY,DEREK A	1	30	33	28
50317266406	BURDENY,DEREK	1	30	33	0
50317266407	BURDENY,DEREK	1	30	33	78
50317266408	BURDENY,DEREK	1	30	33	28
50317266409	BURDENY,DEREK	1	30	33	28
50317266410	BURDENY,DEREK	1	30	33	28
50317266411	BURDENY,DEREK	1	30	33	28
50317266412	BURDENY,DEREK	1	30	33	0
50317266413	BURDENY,DEREK	1	30	33	89
50317266414	BURDENY,DEREK	1	30	33	89
50317266415	BURDENY,DEREK	1	30	33	28
50317266416	BURDENY,DEREK	1	30	33	28
50317266417	BURDENY,DEREK	1	30	33	0
50317544100	FROMM,DAVID	1	1	35	0
50320941801	GRANGE,WILLIAM	6	87	33	40
50321320601	KLOPPER,COENRAAD	1	2	31	0
50321320604	KLOPPER,COENRAAD	1	1	31	0
50321320604	KLOPPER,COENRAAD	1	2	31	0
50323796002	TERVO,RAYMOND C	1	37	31	0
50326275500	ANDERSON,COURTNEY	1	1	31	0
50330863000	TSCHETTER,RICHARD T	1	18	34	0
50331895000	THAKKAR,JITENDRA R	1	11	33	0
50331937800	VAN EGERAAT,JACQUELINE C	1	8	32	79
50331937801	VAN EGERAAT,JACQUELINE C	1	8	35	79
50332962900	PORTER,RICHARD I	1	11	35	0
50333097800	SALMAN,SALAM	1	11	33	40
50333097801	SALMAN,SALAM	1	6	31	40
50333257400	ALMEIDA,MARIA MD	1	26	33	55
50333257401	ALMEIDA,STAPHNEY MD	1	26	31	55
50333257402	ALMEIDA,STEPHNEY MD	1	26	31	55
50334010901	RADACK,MORRIS L	1	11	33	0
50334427303	NEMER,RAYMOND	1	1	31	0
50334427306	NEMER,RAYMOND G	1	8	31	0
50334427315	NEMER,RAYMOND	1	8	31	0
50334427315	NEMER,RAYMOND	1	11	31	0
50335530900	PATNAIK,ASHA	1	1	31	0
50338032305	CHALUS,DENNIS	1	30	33	0
50340399000	SEMMLER,LOTAR	15	43	31	34

Nebraska Medicaid Enrolled Providers

Provider ID	Provider Name	Provider Type	Provider Specialty	Practice Type	County
50344217100	SEJVAR,JOSEPH	1	30	33	0
50344217101	SEJVAR,JOSEPH	1	30	32	0
50344221900	LOOS,ROBERT J	40	19	33	28
50344397202	FRIESS,RICHARD	1	8	31	0
50344529800	PUTNAM,ROBERT	15	43	31	0
50344664601	NEUMAYR,ROBERT	1	11	33	0
50344916001	WELSH,GARY L	1	8	33	0
50346094205	HAAS,STEPHEN	1	38	33	0
50346419900	DENHOLM,MELVA LMHP	36	26	36	28
50346419904	DENHOLM,MELVA LMHP	36	26	33	77
50346419905	DENHOLM,MELVA LMHP	36	26	31	77
50346419906	DENHOLM,MELVA LIMHP	39	26	33	28
50346419907	DENHOLM,MELVA LIMHP	39	26	35	28
50346954439	JONES,JOANN	68	49	33	55
50348052400	PATTNO,ANN LMHP	36	26	35	28
50348052426	PATTNO,ANN LMHP	13	26	5	28
50348322800	ANDERSON,CAROLYN LMHP	36	26	35	79
50348541400	TSCHETTER,LOREN K	1	41	33	0
50348862804	LOOBY,THOMAS	1	16	33	0
50348902900	HYLLAND,DAVID MD	1	26	31	0
50350209701	HAFNER,DANIEL J	1	18	32	0
50350465800	DEWALD,ALLAN	1	30	33	0
50350525200	KOLBECK,TERRENCE J	1	16	32	28
50350525201	KOLBECK,TERRENCE	1	16	35	28
50350538004	MESSNER,FRANK	1	30	31	54
50350538005	MESSNER,FRANK	1	30	31	70
50350538007	MESSNER,FRANK	1	30	31	0
50350551200	GRAHAM,DONALD	1	2	33	0
50352011400	SORBEL,JERALD	15	43	31	0
50352011402	SORBEL,JEROLD D	15	43	35	28
50352041600	CLEAL,DARLENE	68	49	33	9
50352041602	CLEAL,DARLENE J	68	49	33	16
50352041603	CLEAL,DARLENE	68	49	33	81
50352041604	CLEAL,DARLENE	68	49	33	52
50352299600	SCHOENFELDER,ROBERT	15	43	33	0
50352366101	BORMAN,WILLIAM	15	43	33	55
50352366104	BORMAN,WILLIAM G	15	43	33	28
50352366106	BORMAN,WILLIAM	15	43	32	28
50352371301	CHRISTENSEN,DONALD G	15	43	33	0
50352538300	PRINTZ,WILLIAM	40	19	33	79
50352538301	PRINTZ,WILLIAM DDS	40	19	62	17
50352538302	PRINTZ,WILLIAM	40	19	33	17
50352655301	WIRTZ,PATRICIA	1	16	31	0
50352871100	HOLLAND,MICHAEL W MD	1	26	35	28
50352871101	HOLLAND,MICHAEL MD	1	26	32	28
50352871113	HOLLAND,MICHAEL MD	1	26	36	28
50352882702	SULLIVAN,MARSHA	68	87	31	28
50352944801	HEADRICK,ELAINE GAIL	29	16	31	0

Nebraska Medicaid Enrolled Providers

Provider ID	Provider Name	Provider Type	Provider Specialty	Practice Type	County
50354344501	JARDING,JOHN	6	18	32	0
50354371602	SOMER,HAL	32	65	33	14
50354371676	SOMER,HAL	32	65	33	54
50354406002	STEVENS,JULIE C	1	37	33	0
50354687901	MEGARD,DANIEL J	1	11	33	0
50354728303	KING,ROBERT A	1	18	35	0
50354733901	HARDIE,RICHARD D	1	29	33	0
50354779501	VIAU,BETTY LMHP	36	26	35	0
50354852401	SEIDEL,ROBERT	1	8	33	0
50354856000	COLBERG,CRAIG	1	16	33	0
50354938501	STUELPNAGEL,PATRICIA J	68	49	33	14
50354938502	STUELPNAGEL,PATRICIA J	68	49	33	54
50354938503	STUELPNAGEL,PATTY	68	49	33	14
50354938504	STUELPNAGEL,PATTY	68	49	33	14
50354938505	STUELPNAGEL,PATTY	68	49	33	54
50354940800	WINGERT,DONALD J	1	2	33	0
50356027000	HANKS,BARBARA	29	91	35	0
50356033000	HALLE,MARY	68	87	33	0
50356234102	BRASUELL,GINGER L APRN	29	26	33	79
50356234103	BRASUELL,GINGER L	29	26	33	17
50356234106	BRASUELL,GINGER	29	26	33	55
50356303202	UTKE,CRAIG	1	8	31	0
50356461800	WELCH,SCOTT	15	43	31	0
50356586700	KIRCHGASLER,KRISTEEN	68	87	33	0
50356587301	KNUDSON,DONALD H	1	2	31	0
50356596902	HURLEY,BRIAN	1	29	31	0
50356608406	ALLEN,JULIA LMHP	36	26	35	28
50356637800	OPHEIM,WARREN O V	1	13	33	0
50356686200	KEMP,JAMES	1	37	35	0
50356725100	MCVAY,MICHAEL R	1	6	35	0
50356725101	MCVAY,MICHAEL	1	1	33	0
50356798900	BURKE,RUTH	32	65	33	0
50356812400	MATHEWS,MICHAEL	1	8	31	0
50356812401	MATHEWS,MICHAEL	1	1	31	0
50356812403	MATHEWS,MICHAEL	1	1	33	0
50356874700	FRENCH,MARCY	29	8	33	0
50356874700	FRENCH,MARCY	29	37	33	0
50356874701	FRENCH,MARCY	29	11	31	0
50356999201	ERICKSON,GREGORY	1	1	31	0
50356999202	ERICKSON,GREGORY	1	1	31	0
50358232301	DOHERTY,CAROLYN	1	16	31	28
50358232302	DOHERTY,C MAUD	1	38	33	28
50358280500	CALHOON,STEVEN L	1	1	35	0
50358280501	CALHOON,STEPHEN L	1	70	31	0
50358452100	DZINTARS,VALDIS	1	30	33	0
50358453300	MARESH,JAMES	1	2	33	0
50358582001	MARTIN,DAVID A	15	43	31	0
50358582005	MARTIN,DAVID	15	43	33	0

Nebraska Medicaid Enrolled Providers

Provider ID	Provider Name	Provider Type	Provider Specialty	Practice Type	County
50358687113	WEBSTER,DENNIS	68	49	33	45
50358687117	WEBSTER,DENNIS	68	49	33	59
50358687120	WEBSTER,DENNIS	68	49	33	2
50358687122	WEBSTER,DENNIS	68	49	33	59
50358687124	WEBSTER,DENNIS	68	49	33	70
50358687130	WEBSTER,DENNIS	68	49	33	84
50358687131	WEBSTER,DENNIS	68	49	33	59
50358687140	WEBSTER,DENNIS	68	49	33	59
50358687142	WEBSTER,DENNIS	68	49	33	45
50358687164	WEBSTER,DENNIS	68	49	33	45
50358687165	WEBSTER,DENNIS	68	49	33	45
50358687167	WEBSTER,DENNIS	68	49	33	2
50358687170	WEBSTER,DENNIS	68	49	33	70
50358687173	WEBSTER,DENNIS	68	49	33	92
50358687177	WEBSTER,DENNIS	68	49	33	2
50358690301	FETT,JANET	6	87	35	22
50358702101	BURRISH,GENE F	1	7	31	0
50358749600	CALVIN,STEVEN E	1	16	31	0
50358806303	SCHAFER,LARRY	1	10	31	0
50358811400	MELLOR,MARILYN	1	37	31	0
50358823600	ZIMMER,LAWRENCE	15	43	31	40
50358823601	ZIMMER,LAWRENCE	15	43	31	0
50358823602	ZIMMER,LARRY	15	43	31	0
50358823603	ZIMMER,LAWRENCE	15	43	33	55
50358863901	JEFFREY,SUE	32	65	33	55
50360039101	SMITH,RHONDA EDD	67	62	33	0
50360056900	LAUER-SILVA,KAREN K	1	16	33	27
50360242002	BRADY,FORREST MD	1	70	33	0
50360593101	KOCH,MICHAEL	1	22	35	0
50360600102	DELANEY,THOMAS	1	1	31	0
50360600104	DELANEY,THOMAS P	1	8	31	75
50360605702	LEWIS,CHARLES	2	8	33	0
50360931401	ENGLAND,JANET C	1	22	31	28
50362030301	SLOMINSKI,MARY LMHP	36	26	35	77
50362030303	SLOMINSKI,MARY LMHP	36	26	35	28
50362030306	SLOMINSKI,MARY LMHP	36	26	33	27
50362030309	SLOMINSKI,MARY LMHP	36	26	35	77
50362030310	SLOMINSKI,MARY LMHP	36	26	33	77
50362030311	SLOMINSKI,MARY LMHP	36	26	33	28
50362030312	SLOMINSKI,MARY LMHP	36	26	33	77
50362030315	SLOMINSKI,MARY LMHP	36	26	33	27
50362050801	MINTON,TIMOTHY P	1	18	32	0
50362117000	PIERCE,ANNE	15	43	31	0
50362168400	ZILLA,JOSEPH G	15	43	31	0
50362317801	BENESCH,KEVIN (C)	67	62	35	55
50362714501	TROY,SANDRA	68	49	33	28
50362927701	STREIFEL,LYNNE	69	74	33	0
50364148104	FISCHER,SANDRA L	15	43	31	0

Nebraska Medicaid Enrolled Providers

Provider ID	Provider Name	Provider Type	Provider Specialty	Practice Type	County
50364298300	SCISSONS,ALVIN	15	43	31	0
50364301301	POCHOP,MICHAEL	15	5	33	56
50364336500	GALBRAITH,RUTH E	29	8	31	0
50364359201	VAN BALEN,CLAYTON G	1	8	33	0
50364359203	VANBALEN,CLAYTON G	1	8	33	0
50364359206	VANBALEN,CLAY	1	1	33	0
50364384302	HERMANN,HARLAND	2	8	33	0
50364513201	EIRINBERG,LEWIS	1	8	33	28
50364544301	ROBERTS,GARETH	1	30	33	0
50364544302	ROBERTS,GARETH KIM	1	30	33	0
50364551001	HOYME,HAROLD	2	37	33	0
50364551001	HOYME,HAROLD	2	38	33	0
50364615503	PETERSON,LINDA R	1	1	31	0
50364769902	WACHS,DAVID M	1	1	31	34
50364769904	WACHS,DAVID M	1	1	33	71
50364807900	TOBIN,GREGG	1	2	33	0
50364974602	OLSON,MARY JO	1	8	33	0
50366006500	DOOHEN,MARK	1	1	31	0
50366006502	DOOHEN,MARK	1	1	31	0
50366077600	VOSSLER,MARK	1	1	31	0
50366083800	TOBIN,MICHAEL	1	1	31	0
50366126501	BABBE,GREGORY	1	37	35	28
50366126502	BABBE,GREGORY J	1	8	35	28
50366126503	BABBE,GREGORY	1	8	35	77
50366126505	BABBE,GREGORY J	1	8	35	28
50366126507	BABBE,GREGORY	1	8	35	28
50366126508	BABBE,GREGORY	1	8	35	28
50366126509	BABBE,GREGORY J	1	8	33	28
50366126510	BABBE,GREGORY	1	1	33	28
50366126511	BABBE,GREGORY	1	8	35	28
50366126511	BABBE,GREGORY	1	37	35	28
50366126511	BABBE,GREGORY	1	48	35	28
50366148300	PREHEIM,LAUREL C	1	42	35	28
50366379601	FREDERICKSEN,REVA	32	65	33	87
50366380601	STARS,LORENZO	1	1	31	0
50366380602	STARS,LORENZO	1	1	33	0
50366476501	PURINTON,SCOTT	1	1	31	0
50366492801	HOFFMAN,WENDELL W	1	42	31	0
50366668400	BROOKS,MARY	29	91	31	0
50366687800	WESSEL,ALVIN E JR MD	1	1	35	0
50366687802	WESSEL,ALVIN	1	1	33	0
50366714400	SKEA,NEIL	7	48	32	0
50366815502	WATSON,JAMES	68	64	33	28
50366815503	WATSON,JAMES	60	87	33	28
50366887200	ELL,DOUGLAS J	15	43	31	0
50366990701	BENTZ,JEROME	1	8	33	0
50368005500	TRAUB,DOUGLAS M	1	11	33	0
50368060000	DEBOISE,DOUGLAS	1	16	33	55

Nebraska Medicaid Enrolled Providers

Provider ID	Provider Name	Provider Type	Provider Specialty	Practice Type	County
50368060001	DEBOISE,DOUGLAS A MD	1	8	33	55
50368060002	DEBOISE,DOUGLAS A	1	16	33	55
50368120800	COOKSLEY,CRAIG R	40	19	33	0
50368516800	FINLEY,VICTORIA K	1	1	33	0
50368581645	HUNHOFF,DAN	32	49	33	54
50368601303	KEPPEN,LAURA DAVIS	1	38	33	0
50368746100	SVEEN,JAY ALAN	15	43	31	93
50368746103	SVEEN,JAY ALAN	15	43	31	71
50368746106	SVEEN,JAY ALAN	15	43	31	34
50368746107	SVEEN,JAY	15	43	35	55
50368771500	ROWSE,CHARLES	15	43	31	71
50368771504	ROWSE,CHARLES	15	43	33	40
50368771505	ROWSE,CHARLES	15	43	33	59
50368788901	HANSON,JEFFERY	1	1	31	0
50368866000	NEARHOOD,KIMBERLY	1	14	33	0
50368872100	KOEHLMOOS,KAREN	68	49	33	93
50368872101	SAMSON,KAREN	68	49	33	93
50368884902	ERPENBACH,JOHN	29	26	31	0
50368975400	ECKRICH,STEPHEN	1	20	33	0
50370014012	ERICKSON,MARILYN	29	91	35	28
50370076403	SUNDET,JAMES	15	43	31	0
50370076406	SUNDET,JAMES	15	43	33	40
50370076407	SUNDET,JAMES	15	43	33	0
50370076410	SUNDET,JAMES	15	43	33	0
50370078703	HARM,KEVIN	29	16	33	71
50370078705	HARM,KEVIN	29	8	33	71
50370078706	HARM,KEVIN	29	8	33	71
50370148401	PAA,CHRISTOPHER	1	6	32	0
50370150500	DEBATES,SCOTT	1	7	33	28
50370150501	DEBATES,SCOTT	1	7	33	28
50370179200	AUCH,DAVID A	2	11	33	0
50370224100	REINERS,MICHAEL N	1	8	31	0
50370289800	BEATY,SUSAN	29	8	31	40
50370289801	BEATY,SUSAN APRN	29	26	31	40
50370289803	BEATTY,SUSAN	29	8	31	40
50370289805	BEATY,SUE	29	1	31	40
50370326105	FARNHAM,TODD	68	64	33	0
50370326108	FARNHAM,TODD	68	64	33	59
50370358700	HARTINGER,MARK	15	43	31	71
50370486300	BLOODGOOD,DAN	15	43	31	0
50370554200	HENJUM,LINDA PLMHP	37	26	33	77
50370688800	LIUDAHL,JEFFREY J	1	4	33	0
50370688805	LIUDAHL,JEFFREY	1	4	33	0
50370688810	LIUDAHL,JEFFREY	1	4	33	0
50370745800	JUNG,MICHAEL J	1	8	35	0
50370745802	JUNG,MICHAEL J	1	16	35	0
50370745806	JUNG,MICHAEL	1	8	33	0
50370794700	STANAGE,THOMAS (C)	67	62	33	0

Nebraska Medicaid Enrolled Providers

Provider ID	Provider Name	Provider Type	Provider Specialty	Practice Type	County
50370817802	POTAS,DAVID	15	5	33	0
50370819100	PALMER,BARBARA LMHP	36	26	31	0
50370825600	DEVRIES,BRIAN L	15	5	33	0
50370857101	KEPPEN,MICHAEL D	1	41	33	0
50370858600	KEPPEN,BRUCE	15	5	33	0
50370864810	RICHTER,DANIEL	1	67	33	28
50370963900	MANTZ,DONALD	1	8	33	28
50372137701	YUILL,RAY	68	49	33	7
50372137704	YUILL,RAY	68	49	33	62
50372137705	YUILL,RAY	68	49	33	23
50372137714	YUILL,RAY	68	49	33	7
50372387102	RICHARDSON,TROY	15	43	31	0
50372387105	RICHARDSON,TROY	15	43	33	0
50372429300	FITZGERALD,JAMES C	5	35	33	0
50372609101	BARNES,DAVID J	1	8	33	0
50372906900	ROTH,LINCOLN R	15	43	31	0
50372924801	BEHR,NANCY L	15	43	31	34
50372924802	BEHR,NANCY	15	43	31	7
50372924803	BEHR,NANCY L	15	43	31	0
50372924804	BEHR,NANCY	15	43	33	0
50372998800	FAMESTAD,GARY L	1	30	33	0
50374039203	UKEN,PATSY	1	30	33	0
50374049501	TOP,TAMARA	29	8	33	0
50374078300	PAULSON,BRAD A	1	1	31	0
50374078303	PAULSON,BRADLEY	1	30	33	0
50374083800	BERENS,BRUCE	1	30	35	0
50374117500	LAIRD,LYNNE	29	1	35	0
50374118700	FITZGERALD,JAY J	5	35	35	0
50374140200	KUEHN,DEBORAH	29	91	31	0
50374179800	BISWAS,ABHIK	1	7	33	0
50374255203	IVERSON,BETH	29	44	33	0
50374293400	JOHNSON,MITCHELL	2	20	33	0
50374293901	LAFOLLETTE,GRACE	29	26	31	0
50374311401	ALLEN,RAYMOND H	1	6	33	0
50374312600	KAUKER,LINDA PA	22	26	33	0
50374421700	QUAM,STUART	6	87	33	0
50374464700	ENGELMANN,TERRY	28	16	33	0
50374497900	GLANZER,JANE	29	91	33	0
50374521101	BAHNSON,BERNE MD	1	26	31	0
50374528500	MCGRAW,STEVEN	1	30	33	0
50374565602	HURLEY,MICK	1	6	33	0
50374629100	ERICKSON,KIRSTEN	1	30	33	0
50374629101	ERICKSON,KIRSTEN	1	30	33	0
50374648300	SCHROEDER,MICHAEL R	15	5	33	0
50374696800	STATZ,MICHAEL J	1	37	32	0
50374797600	GNIFFKE,LESLIE	15	43	33	28
50374797601	GNIFKE,LESLIE 7500 MERCY	15	43	33	28
50374797602	GNIFFKE,LESLIE	15	43	33	28

Nebraska Medicaid Enrolled Providers

Provider ID	Provider Name	Provider Type	Provider Specialty	Practice Type	County
50374797605	GNIFFKE,LESLIE	15	43	33	55
50374816000	RUCH,JAMES	6	87	33	0
50374874501	OLSON,PAUL	1	6	33	0
50374925200	FISHMAN,BRADLEY	15	43	31	34
50376070301	HEIER,JEFFREY	1	11	33	0
50376070302	HEIER,JEFFREY MD	1	70	33	0
50376216403	BAUER,BARRY	1	37	33	0
50376268600	JENSEN,DEBBY	29	67	33	0
50376268602	JENSEN,DEBBY	29	91	35	0
50376330500	BORTNEM,PEGGY	68	87	33	0
50376330501	PESICKA-BORTNEM,PEGGY	68	87	33	0
50376345900	GARNER,JACQUELINE	29	44	33	0
50376424701	MCLELLAN,ROBERT	1	1	33	34
50376424702	MCLELLAN,ROBERT	1	37	31	34
50376624701	ELSTON,MICHAEL	1	8	33	0
50376634000	BRADY,JOHN W	1	8	33	0
50376707400	FROST,STEVEN G	15	5	33	0
50376710800	FROST,TIMOTHY	1	30	32	0
50376710801	FROST,TIMOTHY	1	30	32	0
50376753800	PETEREIT,DANIEL	1	30	32	0
50376775501	MCCLUSKEY,TODD	1	1	31	0
50376793903	SCHROEDER,GREG M	15	5	33	0
50376911900	HOTVET,MICHAEL H	15	43	33	0
50376924500	GENGLER,MICHELLE	15	43	33	28
50376924501	GENGLER,MICHELLE 7500 MERCY	15	43	33	28
50376924502	GENGLER,MICHELE	15	43	33	28
50376924505	GENGLER,MICHELE	15	43	33	28
50376965901	PURCELL,JANNINE	29	1	35	0
50376979600	BELATTI,ANN	15	43	32	28
50376979604	BELATTI,ANN E	15	43	33	28
50376990400	BILLION,STEPHEN	1	1	31	0
50376991600	BUECHLER,TERA	32	65	33	28
50378053600	HIEB,GREGORY	15	5	33	0
50378213603	LUEDEKE,TODD R	15	43	31	34
50378241800	PAPENDICK,LEW W	1	20	33	0
50378241801	PAPENDICK,LEW W	1	20	33	23
50378241802	PAPENDICK,LEW	1	20	33	7
50378285001	FREIDEL,BRADLEY R DO	2	8	33	78
50378316300	DRACY,DAVID L QMHP	37	26	33	22
50378316302	DRACY,DAVID (C)	67	62	33	0
50378416100	BUURMA,MARY L	6	87	33	0
50378495400	BORDEWYK,KAREN	15	43	31	0
50378623501	PEACOCK,PHILLIP	68	87	33	34
50378644702	WEILAND,KEVIN J	1	11	35	0
50378650300	MOEN,REBECCA	29	8	33	0
50378650500	VAN ERDEWYK,JOHN	15	5	33	0
50378655303	TIESZEN,MYLES	1	2	33	54
50378655305	TIESZEN,MYLES	1	2	33	0

Nebraska Medicaid Enrolled Providers

Provider ID	Provider Name	Provider Type	Provider Specialty	Practice Type	County
50378676500	HOLMES,LOIS LMSW	36	26	33	0
50378702402	GIUSEFFI,STEVEN	1	1	33	0
50378707300	BERG,JOHN	1	1	31	0
50378800501	NOLD,JOAN L	1	37	33	0
50380013801	WALTER,ADAM M	6	18	33	28
50380013802	WALTER,ADAM	6	18	33	28
50380057600	SCHNEIDER,SCOTT MD	1	26	31	0
50380077201	VOLLANKERBER,ANNETTE	32	65	33	0
50380078700	RHONE,KELLY	1	1	33	55
50380078701	RHONE,KELLY	1	1	33	55
50380090900	MORTIMER,SAMUEL	1	20	33	0
50380189202	COLLING,JONATHAN	1	67	33	28
50380189203	COLLING,JOHNATHAN	1	67	33	0
50380189204	COLLING,JOHNATHAN	1	1	33	77
50380196200	OLSON,ROSS	29	20	33	0
50380227501	HOLLINS,CAMI	69	49	33	76
50380227503	HOLLINS,CAMI	69	49	33	93
50380227506	HOLLINS,CAMI	69	49	33	30
50380227507	HOLLINS,CAMI	69	49	33	80
50380227508	HOLLINS,CAMI	69	49	33	80
50380227509	HOLLINS,CAMI	69	74	33	55
50380227511	HOLLINS,CAMI	69	74	33	80
50380233302	NEDVED,CRAIG	15	43	31	0
50380233303	NEDVED,CRAIG	15	43	33	0
50380237300	SCHNEIDER,MARY T	1	16	33	0
50380237301	SCHNEIDER,MARY T	1	16	33	11
50380274219	EASLAND,KIM	68	49	33	59
50380274220	EASLAND,KIM	68	49	33	54
50380320900	BEDARD,LONI	29	91	31	0
50380335600	AREND,DAVID	1	34	33	0
50380377200	PECORARO,WENDY	29	8	33	28
50380377201	PECORARO,WENDY	29	6	33	28
50380419300	RAFFERTY,MICHAEL C	1	8	31	81
50380419301	RAFFERTY,MICHAEL	1	1	31	81
50380419303	RAFFERTY,MICHAEL	1	1	35	0
50380472700	BLAHA,SHERI LMHP	36	26	33	10
50380472701	BLAHA,SHERI LMHP	36	26	33	10
50380512900	IRWIN,REBEKA	29	6	33	40
50380512901	IRWIN,REBEKAH	29	6	33	1
50380512901	IRWIN,REBEKAH	29	11	33	1
50380512902	IRWIN,REBEKAH	29	6	32	56
50380512905	IRWIN,REBEKAH	29	6	33	55
50380512906	IRWIN,REBEKAH	29	6	33	71
50380512907	IRWIN,REBEKAH	29	6	33	55
50380613900	SOYE,ANDREW	1	30	33	0
50380613903	SOYE,ANDREW	1	30	33	0
50380719900	CWACH,HEATHER GAY	1	13	33	0
50380763900	HURLBERT,SCOTT	1	6	33	0

Nebraska Medicaid Enrolled Providers

Provider ID	Provider Name	Provider Type	Provider Specialty	Practice Type	County
50380764600	KLEIN,SARA LMHP	36	26	33	79
50380764602	KLEIN,SARA LMHP	36	26	33	17
50380764603	KLEIN,SARA LMHP	36	26	32	79
50380853600	GRINER,DEBRA	29	37	32	0
50380887603	HRUBY,BRADLEY	1	8	33	0
50380904400	STRONG,LORI	1	37	32	0
50380944504	BOOHER,JEFF	32	65	33	55
50380944505	BOOHER,JEFF	32	65	33	18
50380948500	MAY,JENNIFER	1	20	33	0
50380960701	HANISCH-DOTY,HEIDI	6	87	33	28
50382582100	SCHEICH,LEN	15	43	31	0
50382766300	KOLECKA,DEBRA	29	8	33	54
50382766303	KOLECKA,DEBRA	29	8	31	14
50382908601	ABU-GHAZALEH,SAMIR	1	41	33	0
50384008300	SHERIDAN,JAMIE	1	67	31	0
50384077600	TUFTY,GEOFFREY	1	18	33	0
50384077605	TUFTY,GEOFFREY	1	18	33	0
50384077610	TUFFY,GEOFFREY	1	8	33	0
50384077610	TUFFY,GEOFFREY	1	37	33	0
50384080100	SIMMONS,LYNN	1	37	33	0
50384148101	NELSON,PATRICIA	69	74	33	0
50384155900	KARUN,ALLISON	1	16	32	0
50384242102	ANDERSON,ANGELA	1	1	33	0
50384317700	BUSHNELL,JEFFREY	2	70	33	0
50384390703	FUHR-DECHANT,AMY	6	87	32	0
50384462500	WILKINS,RICHARD M	15	43	33	0
50384636401	HILTUNEN,SCOTT J	1	11	33	0
50384636402	HILTUNEN,SCOTT	1	1	31	0
50384636403	HILTUNEN,SCOTT	1	1	31	0
50384636405	HILTUNEN,SCOTT	1	1	31	0
50384655900	MATT,TONYA	29	1	35	0
50384655901	MATT,TONYA	29	29	31	0
50384663800	ENGLEBRETSON,LOUISE CSW	44	80	35	79
50384763902	HUNT,JEAN LMHP	36	26	35	9
50384763903	HUNT,JEAN LMHP	36	26	33	45
50384763904	HUNT,JEAN LMHP	36	26	33	9
50384763905	HUNT,JEAN LMHP	36	26	33	45
50384763926	HUNT,JEAN LMHP	13	26	5	9
50384831700	PETERSON,KIRSTSEN	1	1	31	0
50384852901	STEMSTRUD,CAROL ANN	32	49	33	79
50384852903	STEMSRUD,CAROL ANN	32	49	33	7
50384852911	STEMSRUD,CAROL ANN	32	49	33	79
50384940600	MILLER,STEPHAN	1	1	33	0
50384957401	EVANS,DAVID C	1	11	35	0
50384957402	EVANS,DAVID	1	11	33	0
50384979700	RITTER,RYAN	15	43	31	0
50384979701	RITTER,RYAN	15	43	31	0
50386004602	ELLIS,LISA	1	16	33	0

Nebraska Medicaid Enrolled Providers

Provider ID	Provider Name	Provider Type	Provider Specialty	Practice Type	County
50386018300	WEBB,DEBRA	29	8	31	0
50386080700	DEWALD,DEAN	15	5	33	0
50386120400	VIK,TAMARA MD	1	26	31	0
50386229000	PETREE,TRAVIS	1	30	35	28
50386229002	PETREE,TRAVIS	1	30	31	28
50386229003	PETREE,TRAVIS	1	30	33	0
50386310200	BATTERMAN,TERRI	1	8	35	13
50386310200	BATTERMAN,TERRI	1	11	35	13
50386310201	BATTERMAN,TERRI	1	11	33	28
50386310202	BATTERMAN,TERRI	1	1	35	28
50386310202	BATTERMAN,TERRI	1	11	35	28
50386327400	BOMMERSBACH,PAUL	15	43	31	0
50386327401	BOMMERSBACH,PAUL M	15	43	31	0
50386334901	BROWN,ANGELA	69	74	33	0
50386335401	GENGLER,PATRICIA	69	74	33	87
50386336701	JOHNSON,TODD C	15	5	33	0
50386336702	JOHNSON,TODD	15	5	33	28
50386339406	GENGLER,JON	1	1	31	71
50386348800	GEISE,GREGORY	1	1	31	0
50386348801	GEISE,GREGORY L	1	11	33	0
50386348802	GEISE,GREGORY	1	11	33	0
50386348803	GEISE,GREGORY	1	11	33	0
50386466100	PAULSON,JILL	40	19	33	0
50386467601	KAPPENMAN,DAVID	1	1	33	0
50386488300	PHIPPS,MICHAEL	15	43	31	0
50386513600	RIPPERDA,THOMAS	1	73	31	0
50386629501	MOLINELLI,TAMRA	32	49	33	77
50386771701	DICK,STEVEN	1	1	33	0
50386796700	GUST,TROY	1	14	33	0
50386832900	MURPHY,KAREN	29	91	31	0
50386854000	HICKS,PAULA A	1	18	33	0
50386854001	HICKS,PAULA A	1	18	33	59
50386854002	HICKS,PAULA	1	18	33	45
50386854004	HICKS,PAULA A	1	18	33	90
50386854007	HICKS,PAULA	1	87	33	0
50386885801	HANSON,CHARLES E	15	5	33	0
50386904102	BURNS,JENNIFER LMHP	36	26	33	59
50386953201	VIZCARRA,DALE	1	8	33	0
50386970600	BENDT,JEFFREY L	1	16	33	0
50388153701	HALEY,MICHAEL	15	5	33	0
50388154100	DEWAARD,JAN M	68	49	33	34
50388211000	DIETRICH,CHRISTOPHER	1	25	33	0
50388286200	BENSON,MARY JO	68	49	33	45
50388286203	BENSON,MARY JO	68	49	33	59
50388286205	BENSON,MARY JO	68	49	33	59
50388286206	BENSON,MARY JO	68	49	33	59
50388286212	BENSON,MARY JO	68	49	33	59
50388286216	BENSON,MARY JO	68	49	33	70

Nebraska Medicaid Enrolled Providers

Provider ID	Provider Name	Provider Type	Provider Specialty	Practice Type	County
50388286217	BENSON,MARY JO	68	49	33	70
50388286219	BENSON,MARY JO	68	49	33	70
50388286220	BENSON,MARY JO	68	49	33	84
50388286221	BENSON,MARY JO	68	49	33	92
50388286222	BENSON,MARY JO	68	49	33	45
50388286224	BENSON,MARY JO	68	49	33	45
50388286229	BENSON,MARY JO	68	49	33	45
50388286231	BENSON,MARY JO	68	49	33	8
50388286234	BENSON,MARY JO	68	49	33	2
50388286235	BENSON,MARY JO	68	49	33	2
50388286240	BENSON,MARY JO	68	49	33	2
50388286244	BENSON,MARY JO	68	49	33	8
50388286245	BENSON,MARY JO	68	49	33	54
50388286250	BENSON,MARY JO	68	49	33	89
50388286251	BENSON,MARY JO	68	49	33	45
50388299203	BENSON,JEFFRE	1	1	31	0
50388347200	KAFKA,RICHARD	1	8	33	0
50388347211	KAFKA,RICHARD	1	8	33	0
50388369600	MILES,CAROL B	1	13	33	0
50388476303	DRABEK,GREGG	1	2	33	0
50388482400	LACEY,JOANNE	1	30	33	0
50388487801	EGGERS,MATTHEW MD	1	26	33	0
50388487802	EGGERS,MATTHEW MD	1	26	33	22
50388550800	HAWKINS,JAY	1	1	31	0
50388558201	BENINGA,PAUL D	15	43	31	0
50388596301	WALKER,JANINE	69	49	33	69
50388596304	WALKER,JANINE	69	74	33	10
50388638000	HILL,GREGORY L	6	87	33	27
50388686500	MANES-LAMMERS,LORI	29	8	33	54
50388686504	MANAS-LAMMERS,LORI	29	8	31	14
50388686505	MANAS-LAMMERS,LORI	29	8	33	54
50388686508	MANAS-LAMMERS,LORI	29	8	31	70
50388686510	MANAS-LAMMERS,LORI	29	8	31	54
50388732001	PAYER,JOSHUA	1	1	31	0
50388732002	PAYER,JOSHUA	1	1	31	0
50388790005	KNOWLES-SMITH,PETER	1	1	31	0
50388790005	KNOWLES-SMITH,PETER	1	2	31	0
50388958501	CRISP-GRIEBEL,JENNIFER	69	74	33	0
50390075500	HAMMER,BRYAN JOHN	1	18	33	0
50390076301	SWANSON,DAVID	1	30	31	0
50390085100	BARRETT,MARY	1	1	33	0
50390085101	BARRETT,MARY	1	1	31	0
50390085102	BARRETT,MARY	1	8	33	0
50390088900	DECKERT,KJERSTI K	15	5	33	55
50390107800	BABBITT,NANCY MD	1	70	33	0
50390132400	WUDEL,JAMES HERMAN	1	6	33	55
50390132401	WUDEL,JAMES H	1	6	33	40
50390132402	WUDEL,JAMES H	1	6	33	71

Nebraska Medicaid Enrolled Providers

Provider ID	Provider Name	Provider Type	Provider Specialty	Practice Type	County
50390132403	WUDEL,JAMES H	1	6	33	1
50390132405	WUDEL,JAMES H	1	6	32	56
50390132407	WUDEL,JAMES H MD	1	6	33	55
50390249500	HUET-HOLM,LORRAINE	1	67	31	0
50390277401	BEHREND,ROBERT D	1	11	31	0
50390301704	ANDERSON,JEFF	1	1	33	0
50390301705	ANDERSON,JEFFREY	1	1	31	0
50390332300	EASTMAN,PAUL J	1	16	33	0
50390366301	WALTZ,WILLIAM	1	37	33	0
50390371700	MEISTER,JASON	15	43	32	28
50390371701	MEISTER,JASON	15	43	33	0
50390371702	MEISTER,JASON	15	43	33	79
50390504800	MONFORE,BARRY	1	30	33	0
50390540400	MOLINA,ELISA CSW	44	80	35	40
50390540401	MOLINA,ELISA CSW	44	80	33	40
50390555000	KING,TRAVIS M	15	43	31	0
50390606302	DRESBACH,ANTHONY	1	1	31	34
50390606305	DRESBACH,ANTHONY	1	8	33	55
50390613400	NOLAND,TIFFINEY	15	43	31	0
50390649101	WRIGHT,JENNIFER	68	49	33	84
50390668701	GRAHAM,JULIE	68	49	33	72
50390668705	GRAHAM,JULIE	68	49	33	19
50390668706	GRAHAM,JULIE	68	49	33	12
50390721702	SCHULTZ,JEFFERY	15	43	35	28
50390760500	ROSS,DONELLA CSW	44	80	33	45
50390791501	FEE,MICHAEL	15	5	35	28
50390849900	JURRENS,THOMAS J	15	5	33	28
50390953400	FESER,HEATHER	69	74	33	28
50390953401	FESER,HEATHER	69	74	33	28
50390955200	FESER,AARON	6	87	32	0
50390961100	BLAIR,DAVID	1	1	31	0
50392023400	CHANG,KEVIN	1	1	33	0
50392023401	CHANG,KEVIN J	1	70	31	0
50392101501	GARRIGON,JON F	15	43	33	28
50392101502	GARRIGAN,JON F	15	43	33	55
50392101503	GARRIGAN,JON	15	43	33	28
50392101504	GARRIGAN,JON	15	43	32	28
50392195000	SCHULTE,KRISTIN LCSW	36	26	33	0
50392231100	PIETILA,MICHAEL	1	29	35	0
50392284300	DETERMAN,PATRICK	5	35	33	59
50392299300	DINGSOR,DAVID	15	5	33	0
50392318800	JONES,WILLIAM	1	1	31	0
50392330201	DILLON,BONNIE	1	1	31	0
50392390900	LYLE,KAREN SALTER	15	43	33	0
50392417200	JOHNSON,NICHOLE	68	49	33	22
50392485201	SCHROEDER,MARK T	1	41	31	0
50392492000	MALONE,BRIAN	32	65	33	55
50392492001	MALONE,BRIAN	32	65	33	78

Nebraska Medicaid Enrolled Providers

Provider ID	Provider Name	Provider Type	Provider Specialty	Practice Type	County
50392492002	MALONE,BRIAN	32	65	33	55
50392492003	MALONE,BRIAN	32	65	33	55
50392492004	MALONE,BRIAN	32	65	33	55
50392492005	MALONE,BRIAN	32	65	33	55
50392494400	VERMEER,CARRIE	68	87	33	0
50392494401	VERMEER,CARRIE	68	87	33	0
50392509901	HAIAR,ALLEN J	6	87	33	0
50392540500	LAIRD,ELIZABETH	29	91	33	0
50392726401	HOLCOMB,SHEILA R	1	8	33	0
50392726701	HABBE,THOMAS	1	30	32	0
50392726708	HABBE,THOMAS	1	30	32	0
50392888900	GLATT,DENNIS	1	2	33	0
50392888901	GLATT,DENNIS	2	1	31	0
50392948100	MACOMBER,HEATH CTA II	34	26	33	55
50392973601	TRENHAILE,JENNIFER J CTA I	35	26	33	59
50392989400	ASSIMACOPOULOS,ARISTIDES P	1	42	33	0
50394013700	HOFMANN,DANIEL P	1	1	33	0
50394030200	BREIT,JAMES A	1	24	33	0
50394038900	BREIT,LANCE D	15	43	33	0
50394046701	WAGNER,RICK	1	2	33	0
50394153706	STANLEY,JANE	32	65	33	0
50394178101	HEEREN,BIRGIT	29	29	31	0
50394198300	BOLAND,JENNY	15	43	31	0
50394223600	GARRY,MARK	1	1	31	0
50394223601	GARRY,MARK MD	1	26	33	0
50394297700	SCHNEEKLOTH,KATHLEEN	1	30	33	0
50394349300	SCHAEFER,TAMAR CSW	44	80	33	40
50394356201	SNOOZY,KATHRYN	15	43	33	56
50394407203	KNUTSON,JONATHAN G	6	87	33	66
50394407204	KNUTSON,JONATHAN	6	87	33	55
50394408901	WITHROW,DAVID W	1	37	33	0
50394444500	KOEHN,KATHRYN	32	65	31	0
50394446301	BUSKERUD,SCOTT T	15	43	33	27
50394485100	BRAY,KEVIN B	1	16	33	0
50394485102	BRAY,KEVIN	1	16	33	54
50394550802	ECKHARDT,REBECCA	68	49	33	22
50394550803	ECKHARDT,REBECCA	68	49	35	22
50394578701	BEVINS,CHARLENE RENEA	32	49	33	7
50394578707	BEVINS,CHARLENE RENEA	32	49	33	79
50394578710	BEVINS,CHARLENE RENEA	32	49	33	79
50394629901	SMITH,SHERYL	69	74	33	55
50394629903	SMITH,SHERYL	69	74	33	66
50394745702	BARTELL,JODI L	15	5	31	0
50394745703	BARTELL,JODI	15	43	33	0
50394745704	BARTELL,JODI	15	43	31	0
50394830200	ROEMAN,TRACI	69	74	33	0
50394879100	STEPHENSON,ANNE CTAI	35	26	33	59
50394906302	SCHURMAN,REBECCA	69	74	33	54

Nebraska Medicaid Enrolled Providers

Provider ID	Provider Name	Provider Type	Provider Specialty	Practice Type	County
50394909200	HOKANSON,DIANNA	68	49	33	56
50394928700	MELANSON,TINA	1	44	31	0
50394930700	HARTFORD,JOSEPH R	6	87	33	0
50396002900	STOCK,CONSTANCE	1	8	33	0
50396029200	OELKE,SARA	7	48	33	87
50396029201	OELKE,SARA	7	48	33	0
50396056200	WEBBER,JERRY LMHP	36	26	33	0
50396069900	WITTENBERG,GREGORY P	1	1	33	0
50396102100	GENRICH,KAYLA	15	43	31	0
50396181802	VANHEUVELN,TERRI	15	43	31	0
50396371200	WEISENSEE,ANNE M MD	1	30	35	0
50396392205	FULLENKAMP,LISA	68	87	33	13
50396397906	WALL,LORI (C)	67	26	35	55
50396408100	FROMM,STUART E	1	20	33	0
50396451100	WULF,COREY	1	13	33	0
50396451100	WULF,COREY	1	20	33	0
50396451101	WULF,COREY	1	13	33	0
50396451101	WULF,COREY	1	20	33	0
50396451102	WULF,COREY	1	13	33	0
50396451102	WULF,COREY	1	14	33	0
50396451102	WULF,COREY	1	20	33	0
50396451103	WULF,COREY	1	13	33	0
50396451103	WULF,COREY	1	20	33	0
50396451105	WULF,COREY	1	20	33	90
50396451106	WULF,COREY	1	13	33	87
50396451106	WULF,COREY	1	20	33	87
50396473100	SAXENA,RETU	1	67	33	0
50396479600	ATNIP,LISA	29	10	35	0
50396487801	WERNER,JOSEPH	15	43	33	40
50396487802	WERNER,JOSEPH	15	43	31	0
50396487803	WERNER,JOSEPH	15	43	33	0
50396497002	CRAZY THUNDER,CLEM PLADC	78	26	33	55
50396555800	JOHNSON,ANDREA	32	49	33	90
50396555801	JOHNSON,ANDREA	32	49	33	14
50396663000	SPAANS,JEFFREY	15	43	31	0
50396749400	ROE,AMY	32	65	33	0
50396787300	SEBERGER,JAMES	1	1	31	45
50396806700	FUNK,TRISHA	68	87	33	28
50396863800	KEUNZI,AMY	69	74	33	0
50396955400	STOTZ,THOMAS J	5	35	33	0
50396978000	REINSCHMIDT,JOHN	1	30	33	0
50398032600	BERNARD,GAIL A MD	1	1	35	0
50398032601	BERNARD,GAIL MD	1	18	32	0
50398143600	HANSEN,ANGELA	69	49	33	54
50398143601	HANSEN,ANGELA	69	49	33	54
50398143602	HANSON,ANGELA	69	49	33	14
50398143603	HANSEN,ANGELA	69	49	33	87
50398143604	HANSEN,ANGELA	69	49	33	14

Nebraska Medicaid Enrolled Providers

Provider ID	Provider Name	Provider Type	Provider Specialty	Practice Type	County
50398143605	HANSEN,ANGELA	69	49	33	14
50398143606	HANSEN,ANGELA	69	49	33	14
50398143607	HANSEN,ANGELA	69	49	33	54
50398150802	WALLACE,CARYN	1	8	33	0
50398168000	OLSON,JENNIFER	15	43	33	56
50398209300	HAM,JESSE H	32	87	33	0
50398269700	SORENSON,TRACY	29	2	33	0
50398312600	PUDWILL-KRAUS,KATRINA L CRNA	15	43	31	0
50398369900	CHESTER,HEATHER ADAM MD	1	26	31	0
50398421500	MOODY,EMILY	32	65	33	27
50398421501	MOODY,EMILY	32	65	33	28
50398421502	MOODY,EMILY	32	65	33	28
50398451500	ALTHOFF,CARRIE	32	65	32	55
50398545601	HASELHORST,AMY	69	74	33	0
50398612000	LAPKA,BETH	1	67	31	0
50398618400	EICHFELD,AMY	1	16	35	0
50398618401	KOLBERG,AMY	1	1	33	0
50398686604	REINHARDT,ANGIE	69	74	33	0
50398690500	ANDERSON,BETSY A	32	65	33	93
50398690501	ANDERSON,BETSY	32	65	33	55
50398706400	DUHAIME,RYAN	32	65	33	0
50398706401	DUHAIME,RYAN	32	65	33	0
50398743200	BROWN,LISA	1	1	33	0
50398743201	BROWN,LISA	1	1	31	0
50398842600	GOTTSCHALK,CARRIE PLMHP	37	26	33	55
50398842601	GOTTSCHALK,CARRIE PLMHP	37	26	33	28
50398888000	SCHELLPFEFFER,RYAN	15	5	33	0
50398932901	DELANEY,JEFFREY	1	6	32	28
50398932901	DELANEY,JEFFREY	1	37	32	28
50398972301	BROWER,JOSHUA	40	19	33	0
50398972302	BROWER,JOSH	40	19	33	0
50402040502	KELLY,PATRICK	1	1	33	0
50402040505	KELLY,PATRICK	1	3	33	0
50402100601	ROBINSON,LAURA	30	87	31	0
50402110700	KONERT,NICOLE CSW	44	80	33	59
50402110701	KONERT,NICOLE CSW	44	80	33	59
50402114500	FRIES,JEFFREY A	6	87	33	28
50402169900	GILLEN,ALEXIA	2	1	35	0
50402253301	LARSON,ERIC A	1	11	31	0
50402279100	KONRAD,NICK	32	65	33	45
50402279101	CONRAD,NICK	32	65	33	9
50402279103	KONRAD,NICK L	32	65	33	46
50402279105	KONRAD,NICK	32	65	33	45
50402372402	MCNAMEE,TURI	1	1	31	0
50402372403	MCNAMEE,TURI	1	1	33	0
50402450603	WEINACHT,DONNA	1	37	33	0
50402467102	ABBOTT,DAVID J	1	4	33	0
50402467103	ABBOTT,DAVID	1	4	33	59

Nebraska Medicaid Enrolled Providers

Provider ID	Provider Name	Provider Type	Provider Specialty	Practice Type	County
50402477100	LYMAN,SUZANNE	15	43	31	0
50402525700	MCKEE,KRISTIN	68	87	32	28
50402536700	SERCK,LUKE	1	8	33	0
50402536700	SERCK,LUKE	1	11	33	0
50402536700	SERCK,LUKE	1	37	33	0
50402572802	NELSON,AMY	1	8	33	0
50402686300	JOHNSON,MICHAEL M	15	5	33	0
50402708801	HERRMANN,ANGELA	32	65	33	14
50402708802	HERRMANN,ANGELA	32	65	33	54
50402853700	TURMAN,KIMBERLY	1	20	33	28
50402853701	TURMAN,KIMBERLY	1	20	33	28
50402931900	HALLE,KIM	68	49	33	26
50402931905	HALLIE,KIM	68	49	33	87
50402931906	HALLE,KIMERLY	68	49	33	14
50402936400	AMBROSON,TAMRA LMHP	36	26	33	0
50402976500	O'DAY,WYATT	1	70	33	0
50402980300	DEGROSS,TISHA	69	74	33	0
50402988100	EBERHARDT,JILL	68	49	33	77
50402988101	EBERHARDT,JILL	68	87	33	66
50402995003	HAGEN,JENNIFER LIMHP	39	26	33	55
50403573902	DIETZ,ROGER	6	87	33	77
50404133500	PETERSEN,KRISTIN	15	43	31	0
50404177400	HENNINGS,MELISSA	68	49	33	87
50404253400	SHERARD,STEPHANIE	68	87	33	0
50404253401	SHERARD,STEPHANIE	68	87	33	0
50404257100	MEYERS,MITCH	15	43	31	0
50404261300	THOMSON,ELIZABETH CTAI	35	26	33	28
50404261301	THOMSON,ELIZABETH CTAI	35	26	33	55
50404409302	HEJNA,KATHRYN	69	74	33	54
50404565510	RUNDSTROM,THERESA	68	87	33	33
50404565511	RUNDSTROM,TERESSA	68	87	33	1
50404565517	RUNDSTROM,TERESSA	68	87	33	56
50404565520	RUNDSTROM,TERESSA	68	87	33	10
50404565521	RUNDSTROM,TERESSA	68	87	33	39
50404565523	RUNDSTROM,TERESA	68	87	33	16
50404813700	CARDA,CHAD	1	8	33	0
50404813701	CARDA,CHAD	1	8	31	0
50404813701	CARDA,CHAD	1	11	31	0
50404840400	PALUGYAY,REBECCA	36	26	33	0
50406051103	PRUSS,MICHAEL	15	43	31	34
50406151801	ANDERSON,DREW	5	35	35	0
50406154000	NELSON,KRISTEN	69	74	33	0
50406167200	THIES,NICHOLE	29	29	31	28
50406167200	THIES,NICHOLE	29	37	31	28
50406167201	THIES,NICHOLE	29	91	31	28
50406168800	VITEK,BARBARA	68	49	33	89
50406180101	JOHNSON,EMILY	68	49	33	22
50406180120	JOHNSON,EMILY	68	49	33	22

Nebraska Medicaid Enrolled Providers

Provider ID	Provider Name	Provider Type	Provider Specialty	Practice Type	County
50406180121	JOHNSON,EMILY	68	49	33	28
50406231700	FLYNN,SARAH MD	1	26	31	0
50406509703	STRUBLE,MARK	6	87	32	0
50406544501	KLEIN,JENNIFER MD	1	1	33	0
50406641900	ELLIOT,CARISSA PLMHP	37	26	33	28
50406641901	ELLIOTT,CARISSA PLMHP	37	26	31	7
50406641902	ELLIOTT,CARISSA PLMHP	37	26	31	0
50406641903	ELLIOTT,CARISSA PLMHP	37	26	31	23
50406641904	ELLIOTT,CARISSA PLMHP	37	26	31	23
50406641905	ELLIOTT,CARISSA PLMHP	37	26	31	81
50406641906	ELLIOT,CARISSA PLMHP	37	26	31	81
50406721600	BAKKE,RYAN	40	19	33	0
50406821301	CHRISTIANSON,HEATHER	1	37	33	0
50406890402	HARDER,KRIS	69	49	33	22
50406890404	HANSEN HARDER,CHRIS	69	49	33	87
50406890410	HARDER,CHRIS	69	49	33	26
50406890413	HANSON-HARDER,CHRIS	69	49	33	14
50406890414	HANSON-HARDER,CHRIS	69	49	33	22
50406890415	HANSON-HARDER,CHRIS	69	49	33	14
50406890416	HANSON-HARDER,CHRIS	69	49	33	14
50406890417	HANSON-HARDER,CHRIS	69	49	33	87
50406890419	HANSEN-HARDER,CHRIS	69	49	33	14
50406890420	HANSON-HARDER,CHRISTINE	69	49	33	87
50406890421	HANSON-HARDER,CHRIS	68	49	33	22
50406964602	HOFER,AMARIS LMHP	36	26	33	28
50406964603	HOFER,AMARIS LMHP	36	26	33	55
50408044603	HAGA,NICHOL LMHP	36	26	33	28
50408045400	MATTHEW,TIMOTHY	15	43	31	0
50408045401	MATTHOW,TIMOTHY	15	43	33	0
50408285400	WINCKLER,MARK	6	87	33	23
50408285401	WINCKLER,MARK	6	87	33	81
50408296101	BENSON,KEVIN	1	16	33	0
50408407500	BENT,VICKI	68	87	33	14
50408473900	REINDL,AMY	32	65	33	0
50408549400	MORK,DIANNE	32	65	31	0
50408620100	ELWOOD,PAIGE	40	19	33	0
50408685200	DONELAN,CRAIG	15	5	33	0
50408743100	YOUNG,FALON	6	87	33	0
50408781100	HOLDRIDGE,BETH	32	65	35	11
50408923200	VAN ROEKEL,SHAUN	29	41	33	55
50408934800	ERICKSON,MICHELLE	32	65	33	66
50408943806	ERICKSON,MICHELLE	32	65	33	13
50408943807	ERICKSON,MICHELLE	32	65	33	66
50408965900	DOWNEY,RANDY III	15	43	31	0
50411044400	LANGENFELD,JASON	1	1	33	77
50411044401	LANGENFELD,JASON	1	1	33	0
50411044402	LANGENFELD,JASON	1	1	33	28
50411102100	STEPHENSON,CHRISTINE	32	65	33	0

Nebraska Medicaid Enrolled Providers

Provider ID	Provider Name	Provider Type	Provider Specialty	Practice Type	County
50411279800	DANAHAY,JILLIANNE	29	42	35	28
50411300100	FLYNN,LEO	1	30	32	0
50411300101	FLYNN,LEO	1	30	32	0
50411410000	HERMANSON,EVAN	1	20	33	0
50411460200	CALLAHAN,BRIAN	15	43	31	0
50411549500	LYLE,WILLIAM	15	43	31	0
50411553000	ALLEN,APRIL	29	6	33	55
50411553000	ALLEN,APRIL	29	33	33	55
50411576900	JOHNSON,SUMMER	32	65	33	0
50411606700	WELBIG,JANA	29	13	33	28
50411624000	RIPPE,BECKY	32	65	33	0
50411626100	PALMER,JOHN	2	38	33	0
50411690702	RETZER,ERIN	15	43	31	0
50411784402	PALMER,BRADLEY L	1	1	31	34
50411784403	PALMER,BRADLEY L	1	70	31	71
50411784404	PALMER,BRADLEY LANE	1	8	31	93
50411784410	PALMER,BRADLEY	1	8	33	0
50411891200	GERAETS,RYAN	1	18	33	0
50412467900	REANEY,DUANE B	1	1	35	0
50412643802	WALSTON,JAMES H	1	8	33	22
50413028500	FORMAN,MELISSA	32	65	33	0
50413049100	EIDE,BROOK	1	67	33	0
50413076000	MUELLER,DAVID	2	37	32	0
50413101400	STEEVER,KATIE	32	65	33	0
50413257700	LEONARD,JENNIFER	29	1	31	0
50413280500	EBERSPACHER,DEB	32	65	33	55
50413280502	EBERSPACHER,DEB	32	65	33	55
50413280503	EBERSPACHER,DEB	32	65	33	55
50413280504	EBERSPACHER,DEB	32	65	33	55
50413336501	ALDRIDGE,KRISTI	29	37	35	28
50413461000	MILLER,AARON	32	65	33	0
50413537900	JACOBS,LORI	68	49	33	22
50413891601	BRUNZ,JAMES	1	70	31	71
50413891602	BRUNZ,JAMES	1	8	31	67
50413891604	BRUNZ,JAMES TREVOR MD	1	8	33	59
50413903500	INGVOLSTAD,DAVID	1	18	33	28
50413903501	INGVOLDSTAD,DAVID	1	18	33	0
50413903502	INGVOLDSTAD,DAVID	1	18	33	28
50413990700	HORACEK,MEGAN	69	74	33	28
50414943000	LYSO,MELFORD B	1	1	35	0
50415314900	BROTEN,LAURA	32	87	33	0
50415340100	FRANKMAN,MICHAEL	40	19	35	0
50415560000	VAUGHN,COLLINS	1	1	31	0
50415708101	HENDERSON,ANORA	1	8	33	0
50423628000	KUET,TOR PLMHP	37	26	35	28
50424818000	MONFORE,JAMES	1	1	31	0
50425124901	CHOUDHRY,SABINA	1	30	33	0
50425124903	CHOUDHRY,SABRINA	1	30	33	0

Nebraska Medicaid Enrolled Providers

Provider ID	Provider Name	Provider Type	Provider Specialty	Practice Type	County
50426453800	LARIVE,PAUL K	1	8	33	0
50426532600	FELDHAUS,RICHARD	1	14	35	0
50426532604	FELDHAUS,RICHARD	1	2	35	28
50426532605	FELDHAUS,RICHARD	1	2	35	28
50426805700	PENOR,ROBERT M	1	8	33	23
50428610700	WILBER,CLINT	40	19	33	56
50428632800	CRAWFORD,PEARL LMHP	36	26	33	27
50429823600	GENEIDY,AYMAN	1	44	31	0
50430272200	BREVIK,ALLAN MD	1	26	33	0
50432154100	LUNDQUIST,PHILLIP	6	87	35	0
50432527401	BARTON,CHARLES L	1	4	33	55
50434473503	RHOADES,MARQUES	1	8	33	0
50434473503	RHOADES,MARQUES	1	11	33	0
50434473503	RHOADES,MARQUES	1	37	33	0
50434658203	DUENNERMAN,WANDA	68	49	33	40
50434658206	DUENNERMAN,WANDA	68	49	33	40
50434658207	DUENNERMAN,WANDA	68	49	33	47
50434658209	DUENNERMAN,WANDA	68	49	33	61
50434658212	DUENNERMAN,WANDA	68	49	33	40
50434706502	PAY,DOUGLAS K	1	7	31	0
50435930900	MURUNGA,ERIC	1	1	31	0
50436120200	PICKARD,THOMAS	1	30	33	0
50436214600	DUNN,MICHAEL	1	11	33	28
50436214601	DUNN,MICHAEL	1	11	33	28
50436504900	CORNISH,AUDREY LMHP	36	26	33	22
50436527200	NELSON,EARL	1	1	31	0
50437191700	UNDAVALLI,SATHIRAJU	1	11	35	55
50437191701	UNDAVALLI,SATHIRAJU	1	11	35	55
50438149702	MENGENHAUSER,JANICE LMHP	36	26	35	77
50438149703	MENGENHAUSER,JANICE LMHP	36	26	35	28
50438149705	MENGENHAUSER,JANICE LMHP	36	26	35	28
50438149706	MENGENHAUSER,JANICE LMHP	36	26	35	28
50438149707	MENGENHAUSER,JANICE LMHP	36	26	33	28
50438149708	MENGENHAUSER,JANICE LMHP	36	26	35	28
50442338100	STANAGE,WILLIS F	1	1	35	0
50442849902	KLEIN,MARY	68	49	33	22
50442909800	STANAGE,WILLIS J	1	37	33	0
50444304000	MEDECK,MICHAEL	2	1	33	0
50444304001	MEDEK,MICHAEL	2	1	31	0
50444304001	MEDEK,MICHAEL	2	2	31	0
50444304002	MEDECK,MICHAEL	2	8	31	0
50444386101	SCHENK,DONALD	1	30	31	0
50444386103	SCHENK,DONALD C	1	30	33	87
50444386106	SCHENK,DONALD	1	8	33	22
50444734000	STORMO,GARY	40	19	33	0
50444765400	BARD,JAMES A	1	5	33	55
50446090701	BRAMBLEE,SHARRON K	29	91	32	0
50446433602	FRYETT,ROGER	15	43	33	56

Nebraska Medicaid Enrolled Providers

Provider ID	Provider Name	Provider Type	Provider Specialty	Practice Type	County
50446599500	LENNON,DEIRDRE A RN	30	26	35	0
50446648501	JARUREK,ANTHONY	1	1	31	0
50446648601	GUNDERSON,BEVERLY EDD	1	26	31	0
50446678901	HUBNER,JAY	1	11	33	0
50448000702	ESTERLY,JAN	29	91	33	0
50448069201	HOVLAND,MARCIA LMHP	36	26	33	87
50448074200	ISBURG,CARROLL	1	37	33	0
50448102101	WILLCOCKSON,JOHN	1	18	33	0
50448102102	WILLCOCKSON,JOHN	1	18	33	45
50448102103	WILLCOCKSON,JOHN	1	18	33	59
50448102106	WILLCOCKSON,JOHN	1	87	33	0
50448108900	REYNOLDS,JAMES	1	6	32	0
50448281000	FLYNN,ELIZABETH	68	49	33	28
50448421600	KOUGL,DONALD	1	1	31	0
50448557301	BENSON,GAIL	1	20	33	0
50448914401	PUTNAM,WESLEY	1	22	35	0
50448963701	STOLTZ,C ROGER	1	16	31	0
50448967600	MARSHALL,JEAN	68	49	33	73
50450033500	MORTIMER,SAM	1	37	32	0
50450288800	OLSON,JAMES	6	87	33	0
50450365700	MOHS,DAVID	40	19	33	28
50450365702	MOHS,DAVID	40	19	35	28
50450584804	MILLER,SHARON LIMHP	39	26	31	18
50450584805	MILLER,SHARON LIMHP	39	26	31	12
50450680400	ADAMS,HAROLD	1	13	31	0
50450748502	DENDINGER,WILLIAM	1	8	33	0
50450769600	MILLER,BONNIE	29	14	33	0
50450851301	PAYER.LINDA CSW	44	26	33	22
50450851303	PAYER,LINDA LMHP	36	26	33	22
50450851304	PAYER,LINDA LMHP	36	26	33	22
50450961500	WEHRKAMP,LARRY	1	2	33	0
50452035600	WILSON,ROGER C	40	19	33	0
50452096200	VOGELE,KENNETH A	1	1	35	0
50452344300	IHLE,GAIL M (C)	67	62	35	55
50452344308	IHLE,GAIL (C)	67	62	35	55
50452344310	IHLE,GAIL (C)	67	62	35	55
50452344311	IHLE,GAIL (C)	67	62	35	55
50452344313	IHLE,GAIL (C)	67	62	33	55
50452344314	IHLE,GAIL (C)	67	62	33	55
50452344315	IHLE,GAIL (C)	67	62	35	55
50452344316	IHLE,GAIL (C)	67	62	33	55
50452344321	IHLE,GAIL (C)	67	62	35	40
50452395500	APPELWICK,JAMES E	1	2	33	0
50452575101	HALEY,MICHAEL	1	1	31	0
50452576500	PETERSON,JEFFREY	1	8	35	0
50452717901	GERAETS,RON	15	43	33	0
50452812000	LAUER,JACKIE K	15	43	33	28
50454012801	STENSLAND,VERNON	1	4	31	0

Nebraska Medicaid Enrolled Providers

Provider ID	Provider Name	Provider Type	Provider Specialty	Practice Type	County
50454051100	GRIFFIN,JOHN	1	30	33	0
50454094801	DAVIS,DONITA	69	74	33	0
50454121200	DUGAN,JANE PLMHP	37	26	33	27
50454225201	TIESZEN,JEREL E	1	11	31	0
50454228000	JOHNSON,ROBERT C	1	34	33	0
50454349201	BARTHOLOMEW,K A	1	8	31	0
50454349202	BARTHOLOMEW,KENNETH	1	8	33	0
50454418801	WALTMAN,STEVEN E MD	1	1	35	0
50454418802	WALTMAN,STEVEN	1	1	31	0
50454452101	HART,CHARLES	1	1	33	0
50454496604	JOHNSON,STEVE LMHP	36	26	33	71
50454496605	JOHNSON,STEVE LMHP	36	26	35	71
50454646604	MOELLER,MICHAEL L	1	1	33	0
50454828800	RIEUR,PATRICIA	15	5	31	28
50454828801	RIEUR,PATRICIA	15	43	33	28
50454908200	GUNDERSON,DALE	1	1	35	0
50456072701	JOHNSON,DAVE R	1	8	33	0
50456103200	THALER,BARBARA ARNP	29	26	36	28
50456103202	THALER,BARBARA ARNP	29	26	35	28
50456181700	YEAGER,TERRY D	1	30	31	0
50456247700	NORLIN,ROLF	1	1	35	0
50456296401	LEIBEL,DEBRA	29	91	31	0
50456439300	GAPP,THOMAS A	1	30	33	55
50456439301	GAPP,THOMAS A	1	30	33	55
50456439302	GAPP,THOMAS	1	30	33	55
50456467202	TIMMERMAN,GARY	1	1	31	0
50456532300	JONES,JOHN	1	8	33	0
50456563102	SCHWIESOW,JOEL	15	43	31	0
50456563103	SCHWIESOW,JOEL	15	43	31	17
50456568700	THOMAS,MELVIN	1	11	31	0
50456575200	NISSEN,ALAN	1	4	33	55
50456575201	NISSEN,ALAN J	1	4	33	28
50456575202	NISSEN,ALAN J	1	4	33	28
50456575204	NISSEN,ALAN J	1	4	31	0
50456575205	NISSEN,ALAN J	1	4	31	28
50456575206	NISSEN,ALAN	1	4	31	28
50456575207	NISSEN,ALAN	1	3	31	28
50456575207	NISSEN,ALAN	1	4	31	28
50456575209	NISSEN,ALAN	1	4	31	28
50456575210	NISSEN,ALAN	1	4	33	28
50456575212	NISSEN,ALAN	1	4	31	28
50456575213	NISSEN,ALAN	1	4	31	28
50456575215	NISSEN,ALAN	1	4	31	28
50456814102	BURNS,HOWARD	1	1	31	0
50456814103	BURNS,HOWARD	1	1	31	0
50456814104	BURNS,HOWARD	1	8	31	0
50456926301	CAMPBELL,MICHAEL D	15	43	33	0
50456946101	OHRT,DAVID	1	22	35	0

Nebraska Medicaid Enrolled Providers

Provider ID	Provider Name	Provider Type	Provider Specialty	Practice Type	County
50458145400	HEISINGER,RANDOLPH W	1	37	33	0
50458185600	MUNCE,DAVID B	15	5	33	0
50458218000	TALSMA,ROBERT	15	43	31	71
50458218001	TALSMA,ROBERT	15	43	33	40
50458218004	TALSMA,ROBERT	15	43	33	59
50458218005	TALSMA,ROBERT	15	43	33	56
50458242102	HAENFLER,DUANE R	15	43	31	0
50458263900	STOCKS,STEVEN	1	22	33	0
50458263903	STOCKS,STEVEN	1	11	33	0
50458450900	HOHM,BYRON T	1	18	33	0
50458505300	CIMPL,RICHARD R	1	1	31	71
50458505301	CIMPL,RICHARD	1	20	33	71
50458510200	PALM,GRANT	15	43	31	0
50460020103	FREEMAN,JEROME	1	13	33	0
50460020104	FREEMAN,JEROME	1	13	33	0
50460119900	NIELSEN,JAMES	1	1	31	0
50460119901	NIELSEN,JAMES L	1	1	31	0
50460187602	ROSELAND,PATRICK	15	43	31	0
50460233600	WELTER,RANDAL	1	30	33	0
50460233603	WELTER,RANDAL	1	30	33	0
50460263302	BREWER,GARY	15	43	31	0
50460377100	PROSSER,GARY	40	19	33	0
50460567200	STEPHENS,VALERIE	1	1	35	0
50460641900	STERNQUIST,JOHN C	1	1	35	0
50460753101	MILLER,L PATRICK	1	24	33	0
50460776900	NELSON,RICHARD	1	1	31	0
50460859100	BERG,TONY L	1	8	33	0
50460859104	BERG,TONY L	1	8	31	0
50460907101	BELL,MARIA	1	16	33	0
50462011300	JOSTEN,ANN	15	43	33	0
50462031600	TRAMMELL,JAMES S CRNA	15	43	35	28
50462059901	KING,PATRICK	1	18	31	0
50462059902	KING,PATRICK	1	18	33	45
50462059903	KING,PATRICK	1	18	33	59
50462059908	KING,PATRICK	1	87	33	0
50462059909	KING,PATRICK	1	18	33	0
50462095000	FRENCH,LOUISE	68	64	33	0
50462095403	GUNDERSON,DUANE	68	49	33	8
50462095408	GUNDERSON,DUANE	68	49	33	54
50462095413	GUNDERSON,DUANE	68	49	33	45
50462095417	GUNDERSON,DUANE	68	49	33	59
50462095420	GUNDERSON,DUANE	68	49	33	2
50462095422	GUNDERSON,DUANE	68	49	33	59
50462095424	GUNDERSON,DUANE	68	49	33	70
50462095430	GUNDERSON,DUANE	68	49	33	84
50462095431	GUNDERSON,DUANE	68	49	33	59
50462095439	GUNDERSON,DUANE	68	49	33	70
50462095440	GUNDERSON,DUANE	68	49	33	59

Nebraska Medicaid Enrolled Providers

Provider ID	Provider Name	Provider Type	Provider Specialty	Practice Type	County
50462095442	GUNDERSON,DUANE	68	49	33	45
50462095464	GUNDERSON,DUANE	68	49	33	45
50462095465	GUNDERSON,DUANE	68	49	33	45
50462095467	GUNDERSON,DUANE	68	49	33	2
50462095470	GUNDERSON,DUANE	68	49	33	70
50462095471	GUNDERSON,DUANE	68	49	33	8
50462095473	GUNDERSON,DUANE	68	49	33	92
50462095475	GUNDERSON,DUANE	68	49	33	2
50462095476	GUNDERSON,DUANE N	68	49	33	6
50462095477	GUNDERSON,DUANE	68	49	33	45
50462177903	HERBST,JOHN W	1	8	31	81
50462177904	HERBST,JOHN W	1	1	31	81
50462213300	WEBB,NANCY	29	70	33	0
50462213301	WEBB,NANCY	29	8	31	0
50462294100	CINK,THOMAS	1	30	33	0
50462294200	CINK,PAUL	1	4	33	0
50462306602	FIEGEN,MICHAEL	1	16	33	0
50462306603	FIEGEN,MICHAEL	1	16	33	0
50462325500	BARRY,SHEILA MCGREEVY	1	11	35	28
50462325502	BARRY,SHEILA MCGREEVY	1	11	35	28
50462339000	PETERS,PATRICIA	1	16	31	0
50462389700	BAMBECK,PATRICIA	29	70	31	0
50462509012	HALL,NANCY	69	49	33	91
50462509014	HALL,NANCY	69	49	33	18
50462509017	HALL,NANCY	69	49	33	18
50462509021	HALL,NANCY	69	49	33	30
50462509023	HALL,NANCY	69	49	33	93
50462509024	HALL,NANCY	32	49	33	93
50462509029	HALL,NANCY	69	49	33	72
50462509030	HALL,NANCY	69	49	33	72
50462540001	VOSLER,STEVEN	1	1	33	0
50462589901	BRISK,DEBORAH	68	49	33	30
50462589903	BRISK,DEBB	68	49	33	93
50462672700	HUTCHINSON,RANDY	15	43	31	0
50462810400	MOSER,TIM LMHP	36	26	33	0
50462823700	BREIT,DONALD H	1	30	33	55
50462823703	BREIT,DONALD	1	30	33	55
50462823704	BREIT,DONALD	1	30	33	0
50462858900	LUHR,VERNAE	68	49	33	90
50462858901	LUHR,VERNAE	68	49	33	87
50462858902	LUHR,VERNAGE	68	49	33	54
50462862801	OLSON,BRADLEY	15	5	33	0
50462869701	VANDERWOUDE,JOHN	1	6	33	0
50462871501	DAVIES,MICHAEL	1	1	31	0
50462934704	BERRY,JEANNE	1	70	31	0
50462946601	THOMPSON,ROBERT	1	32	35	28
50462946603	THOMPSON,ROBERT B	1	30	31	0
50462946603	THOMPSON,ROBERT B	1	32	31	0

Nebraska Medicaid Enrolled Providers

Provider ID	Provider Name	Provider Type	Provider Specialty	Practice Type	County
50462946604	THOMPSON,ROBERT	1	32	33	28
50462961001	MOORE,RICHARD	15	43	31	71
50462961003	MOORE,RICHARD	15	43	33	59
50464095403	BULTSMA,PATRICIA	29	34	33	0
50464140700	HARRIS,MARY	1	67	33	0
50464194401	MEYER,VAUGHN	1	24	33	0
50464532502	STOUT,S Y	1	20	33	0
50464581000	OLSON,THOMAS	1	1	33	0
50464639001	WHEELER,KIRKE H	1	2	33	0
50464681204	WASHBURN,DEBRA	68	49	33	89
50464752401	FLOOD,MARY FRAN (C)	67	62	33	55
50464802401	BUCKLEY,SUSAN J	29	8	33	9
50464802402	BUCKLEY,SUE	29	8	35	82
50464840701	DEGEN,WILLIAM	15	43	33	0
50464961001	ELENKIWICH,LYLE G	36	26	33	54
50466006000	NUSSBAUM,DAVID	1	1	31	0
50466078201	SCHULTZ,GREG A	1	1	33	0
50466078202	SCHULTZ,GREG	1	2	33	0
50466100901	GAECKLE,C THOMAS	1	6	33	0
50466118100	BOYD,ROCK	1	1	31	0
50466118104	BOYD,ROCK MD	1	8	31	0
50466174401	FRANK,JOHN J	1	11	33	0
50466346100	KEMPTER,KIRK	15	43	33	0
50466377900	STOTZ,THOMAS D	5	35	33	0
50466392200	WARD,TAMRA	29	6	33	28
50466392201	WARD,TAMARA	29	16	35	28
50466437502	HOTTMAN,JEFFERY J	1	18	35	28
50466437504	HOTTMAN,JEFFERY	1	18	33	0
50466437508	HOTTMAN,JEFFERY J	1	18	33	28
50466437512	HOTTMAN,JEFFERY	1	18	33	28
50466515700	KOVARIK,STEVEN	1	37	33	0
50466550703	WAMPLER,MARY A	1	11	35	28
50466550706	WAMPLER,MARY ANN	1	11	35	28
50466550707	WAMPLER,MARY ANN	1	11	35	28
50466550708	WAMPLER,MARY A	1	1	35	28
50466550708	WAMPLER,MARY A	1	11	35	28
50466633500	FINLEY,ROBERT	1	13	32	0
50466740900	COON,DIANE BETH	29	91	31	0
50466811801	HONKE,SANDRA	1	1	33	0
50466949802	RINGLING,GREG	68	49	33	19
50466949807	RINGLING,GREG	68	49	33	19
50466997200	CARPENTER,MARY	1	8	33	0
50466997205	CARPENTER,MARY	1	8	31	0
50468049701	ANGELOS,BROCK	7	48	36	55
50468113201	DIRKS,MONTE S	1	18	32	0
50468134101	BELATTI JR,RICHARD	15	5	33	28
50468215500	TUTTLE,GREGORY D	40	19	33	0
50468215501	TUTTLE,GREGORY D	40	19	33	0

Nebraska Medicaid Enrolled Providers

Provider ID	Provider Name	Provider Type	Provider Specialty	Practice Type	County
50468338701	JOHNSON,DANIEL	1	20	33	0
50468343201	RING,KATHY PLMHP	37	26	35	71
50468343202	RING,KATHY PLMHP	37	26	33	71
50468358302	MILLER,SANDRA L	29	91	32	0
50468454903	HANSEN,KEITH	1	16	33	0
50468522401	THOMAS,DAVID A	1	29	33	0
50468835100	SMITH,MICHAEL	15	43	31	0
50468855703	APPLETOFT,NANCY	68	49	33	90
50468855705	APPLETOFT,NANCY	68	49	33	87
50468855706	APPLETOFT,NANCY	68	49	33	22
50468855709	APPLETOFT,NANCY	68	49	33	26
50468855711	APPLETOFT,NANCY	68	49	33	14
50468855712	APPLETOFT,NANCY	68	49	33	22
50468855713	APPLETOFT,NANCY	68	49	33	87
50468855800	BELL,DOUGLAS	15	5	33	0
50468896301	KUSLER,BRADLEY D	1	2	33	0
50468976202	LEON,LAWRENCE	1	30	31	0
50470069700	MAUER,KAREN	29	14	33	0
50470115501	NELSEN,MARCIA	1	1	31	34
50470115505	NELSEN,MARCIA	1	1	33	56
50470213602	SCHUTTLER,CYNTHIA S	15	43	31	0
50470214801	BRIGGS,LISA	69	49	33	7
50470214802	BRIGGS,LISA	69	49	33	23
50470214803	BRIGGS,LISA	69	49	33	23
50470214809	BRIGGS,LISA	69	49	33	81
50470214810	BRIGGS,LISA	69	49	33	81
50470276001	GREEN,MARC A	1	7	31	0
50470335501	HOFFMANN,JAY	1	11	33	0
50470350101	VOSE,JULIE	1	41	33	28
50470350107	VOSE,JULIE	1	41	35	28
50470358200	SCHROEDER,ALAN	15	43	31	0
50470534503	DAY,RICHARD	1	8	33	0
50470550300	BELSAAS,REBECCA	1	30	33	0
50470550301	BELSAAS,REBECCA	1	30	32	0
50470572600	SPARTZ,DEAN M	1	16	33	0
50470572602	SPARTZ,DEAN M	1	16	33	11
50470657501	REYNOLDS,TOMMY R	1	6	33	0
50470685902	CONNOR,MICHELLE	69	74	33	0
50470928000	KNIEP,RHEA M	30	87	33	85
50472100300	BJORDAHL,KEVIN	1	1	31	0
50472100301	BJORDAHL,KEVIN	1	1	31	0
50472169202	CARLSON,CRAIG	1	5	33	0
50472244000	HOGUE,SUSAN M	29	91	31	0
50472353800	BENNETT,MICHAEL	1	30	33	0
50472415801	HARTMAN,SHANE D	6	87	33	59
50472642400	GRUBA,MARY JANE LMHP	36	26	35	55
50472642402	GRUBA,MARY LMHP	36	26	33	55
50472686100	ZOELLNER,TIM	1	20	33	0

Nebraska Medicaid Enrolled Providers

Provider ID	Provider Name	Provider Type	Provider Specialty	Practice Type	County
50472689001	ANDERSON,ROBERT E	1	2	33	0
50472702700	ELLERBUSCH,DAVID	1	8	33	0
50472752600	WHITE,JAY	2	4	35	0
50472825700	FIELDSEND,RODNEY	15	43	31	0
50474301702	JENSEN,RICHARD	1	44	33	45
50474301703	JENSEN,RICHARD	1	44	33	0
50474301800	LAMB,MARLIN	1	1	31	0
50474369400	GIBSON,ROBERT F	1	11	32	0
50474372900	SIEGLING,BRUCE	6	87	33	0
50474480200	SCHRAMM,GRANT JAMES	32	65	32	56
50474513100	POLKINGHORN,TANYA	68	87	33	0
50474513101	POLKINGHORN,TANYA	68	87	33	0
50474522801	RENNER,DAVID RYAN	32	65	33	0
50474558600	HAAN,RON	15	43	33	0
50474596601	CARY,PAULETTE (C)	67	62	33	55
50474596602	CARY,PAULETTE (C)	67	62	33	27
50474596604	CARY,PAULETTE (C)	67	62	33	55
50474606600	STEINBORN,MARK J	15	43	31	0
50474670804	DONELAN,TIM	1	8	31	0
50474680100	CHRISTOPHERSON,THOMAS J	15	5	33	0
50474717001	MURRAY,JEFFREY A	1	10	31	0
50474774202	GRADBERG,SCOTT L	15	43	31	0
50474784802	BEARE,THOMAS E	15	43	31	71
50474784803	BEARE,THOMAS EDWARD	15	43	31	34
50474840301	MABEE,MARK J	1	8	33	0
50474865402	LIUDAHL,KEVIN	1	20	33	0
50474903800	REID,THOMAS G	1	8	31	0
50474903801	REID,THOMAS	15	43	31	0
50474925700	CARSON,JAY	1	20	33	7
50474951402	RAUCH,TRACI	15	5	33	40
50474951403	RAUCH,TRACI A	15	5	33	40
50476013903	BOWMAN,JAMES	1	11	33	0
50476041001	CHESMORE,KIP	32	65	33	0
50476074000	CASILLAS,DENISE PLMHP	37	26	33	34
50476074001	CASILLAS,DENISE PLMHP	37	26	33	27
50476270900	MLOTEK,JANET	68	49	33	28
50476312201	BRAITHWAITE,THOMAS M MD	1	11	33	0
50476387900	HALBRITTER,SUSAN	29	8	33	0
50476411502	JONES,BARRY	15	43	33	0
50476451600	KAFFAR,PAUL	1	11	31	0
50476479400	VANDERSLUIS,NANCY LYNN	1	37	31	28
50476479401	VANDERSLUIS,NANCY L	1	37	31	28
50476479402	VANDERSLUIS,NANCY L	1	1	33	28
50476479402	VANDERSLUIS,NANCY L	1	37	33	28
50476479402	VANDERSLUIS,NANCY L	1	67	33	28
50476479403	VANDERSLUIS,NANCY L	1	37	31	28
50476479405	VANDERSLUIS,NANCY L	1	37	31	28
50476479406	VANDERSLUIS,NANCY L	1	37	31	28

Nebraska Medicaid Enrolled Providers

Provider ID	Provider Name	Provider Type	Provider Specialty	Practice Type	County
50476479407	VANDERSLUIS,NANCY	1	37	31	28
50476479408	VANDERSLUIS,NANCY L	1	37	31	28
50476479409	VANDERSLUIS,NANCY	1	37	31	28
50476479410	VANDERSLUIS,NANCY	1	37	31	28
50476479411	VANDERSLUIS,NANCY	1	37	33	28
50476479415	VANDERSLUIS,NANCY	1	37	33	77
50476479416	VANDERSLUIS,NANCY	1	37	31	28
50476671000	O'CONNOR,BRIAN	1	46	35	0
50476671002	O'CONNOR,BRIAN	1	1	33	0
50476706900	CONLEE,JANICE	29	10	35	0
50476725200	STONE,JONATHAN	1	73	31	0
50476737001	WATTENHOFER,SCOTT P	1	23	35	28
50476737002	WATTENHOFER,SCOTT	1	25	31	28
50476827400	WHITNEY,DAVID B	1	37	32	0
50476909700	LIST,PAMELA H	29	8	31	20
50476983200	RIIBE,PATTY PMHP	37	26	35	0
50478013700	HEMMER,DAVID	15	43	33	0
50478030600	EASTO,ERIC	1	30	32	0
50478035000	WEINER,ROBIN	1	8	31	0
50478035000	WEINER,ROBIN	1	10	31	0
50478045400	MCKENZIE,MARK K	1	20	33	56
50478077203	DAVIES,CORRIE (C)	67	62	33	55
50478077204	DAVIES,CORRIE (C)	67	62	35	55
50478077205	DAVIES,CORRIE (C)	67	62	35	55
50478141501	REYNEN,PETER	1	8	35	55
50478141503	REYNEN,PETER J	1	1	31	27
50478141504	REYNEN,PETER	1	8	31	16
50478141505	REYNEN,PETER	1	8	33	90
50478151501	ETRHEIM,SHEILA	32	65	33	0
50478234003	PHILLIPS,MARY LIMHP	39	26	33	71
50478234005	PHILLIPS,MARY LIMHP	39	26	35	71
50478266504	VAN DRIEL,SANDRA	69	74	33	59
50478266505	VANDRIEL,SANDRA	69	74	33	59
50478266506	VAN DRIEL,SANDRA	69	74	33	2
50478280900	ALLEN,RICHARD B MD	15	5	33	0
50478367500	STOCKLIN,BRADY	15	5	33	0
50478442900	DRESSEL,SONJA PLMHP	37	26	33	23
50478491900	JOHNSON,MELISSA	1	2	33	0
50478501800	LAW,ANGELA N	1	8	33	28
50478571301	EDELEN,RACHEL	1	38	33	0
50478614900	LUND,STEPHANIE LPC	36	26	33	0
50478637100	BILA,ROBIN LMHP	36	26	33	23
50478654800	HEIRIGS,RICKY L	1	1	33	28
50478654801	HEIRIGS,RICKY L	1	1	33	28
50478654802	HEIRIGS,RICKY L	1	1	33	28
50478654803	HEIRIGS,RICK	1	6	33	1
50478654803	HEIRIGS,RICK	1	11	33	1
50478654804	HEIRIGS,RICK	1	6	33	40

Nebraska Medicaid Enrolled Providers

Provider ID	Provider Name	Provider Type	Provider Specialty	Practice Type	County
50478654806	HEIRIGS,RICK	1	6	33	71
50478654807	HEIRIGS,RICK	1	6	33	55
50478654808	HEIRIGS,RICK	1	6	33	55
50478654809	HEIRIGS,RICK	1	6	32	56
50478700900	LOCKWOOD,BRUCE	1	25	32	0
50478701601	LOOBY,JOHN	1	1	35	0
50478701602	LOOBY,JOHN E	1	70	31	0
50478731100	CORKLE,KRISTEN	29	8	33	0
50478734900	SCHROEDER,JENNIFER L	32	65	33	84
50478776400	HENDRICKS-LEUNING,LANA	69	74	33	0
50478789304	ANDERSON,BROOKE	68	49	33	8
50478789306	ANDERSON,BROOKE	68	49	33	59
50478789307	ANDERSON,BROOKE	68	49	33	2
50478789309	ANDERSON,BROOKE	68	49	33	8
50478789310	ANDERSON,BROOKE	68	49	33	2
50478789313	ANDERSON,BROOKE	68	49	33	45
50478789317	ANDERSON,BROOKE	68	49	33	45
50478789319	ANDERSON,BROOKE	68	49	33	45
50478789321	ANDERSON,BROOKE	68	49	33	45
50478789323	ANDERSON,BROOKE	68	49	33	59
50478789325	ANDERSON,BROOKE	68	49	33	59
50478789326	ANDERSON,BROOKE	68	49	33	54
50478789336	ANDERSON,BROOKE	68	49	33	70
50478789337	ANDERSON,BROOKE	68	49	33	70
50478789339	ANDERSON,BROOKE	68	49	33	70
50478789340	ANDERSON,BROOKE	68	49	33	84
50478789341	ANDERSON,BROOKE	68	49	33	92
50478789342	ANDERSON,BROOKE	68	49	33	45
50478789343	ANDERSON,BROOKE	68	49	33	2
50478789344	ANDERSON,BROOKE	68	49	33	59
50478840600	BORG,JODY	15	5	33	21
50478840601	BORG,JODY	15	43	33	24
50478840602	BORG,JODY	15	43	33	69
50478922500	WILDE,MICHAEL C	1	11	31	0
50478944602	RICHARDSON,MICHAEL	1	8	33	0
50480124900	MCKENNA,RYAN	40	19	33	0
50480124901	MCKENNA,RYAN	40	19	33	0
50480128900	BRUNER,MATTHEW	1	1	31	45
50480128901	BRUNER,MATTHEW	1	1	33	79
50480128902	BRUNER,MATTHEW	1	16	33	79
50480128903	BRUNER,MATTHEW	1	8	35	79
50480128903	BRUNER,MATTHEW	1	37	35	79
50480128904	BRUNER,MATTHEW	1	16	32	79
50480129300	DANIELSON,MOLLY	29	16	33	0
50480146903	BURCHILL,PAULA ADAM	1	8	33	0
50480148000	BILLGER,DIANNE	29	73	31	0
50480169200	ROSSING,WILLIAM R	1	13	33	0
50480227700	PETERSEN,KARA	1	20	33	0

Nebraska Medicaid Enrolled Providers

Provider ID	Provider Name	Provider Type	Provider Specialty	Practice Type	County
50480227701	PETERSEN,KARA	1	46	33	0
50480387100	OPP,DAMON	69	74	33	55
50480402700	MURPHY,JONETTE	15	43	31	0
50480413400	SEARS,MELISSA	69	49	33	55
50480504200	OGORMAN,DEANA	29	8	31	0
50480504200	OGORMAN,DEANA	29	11	31	0
50480531401	FARRAR,DONNA PLMHP	37	26	35	23
50480555900	NEILSEN,MARY	28	16	32	0
50480566100	STRAUSSER,TAWNYA	32	65	34	37
50480566101	STRAUSER,TAWNYA	32	65	33	32
50480633500	BAILEY,LEE MD	1	70	33	0
50480657500	JOHNSON,JANA	1	7	31	0
50480659504	BYRD,MARY LMHP	36	26	33	28
50480659506	BYRD,MARY LMHP	36	26	33	28
50480689200	TUPPER,STEPHANIE	68	49	33	13
50480691300	SUNDERMANN,JULIE	29	11	35	28
50480691300	SUNDERMANN,JULIE	29	13	35	28
50480767002	HIMMLER,BRUNO	1	8	33	0
50480797900	PAINTER,KAREN GIEDD	32	65	33	9
50480816501	GROFT,TRAVIS (C)	67	62	35	55
50480816502	GROFT,TRAVIS G	67	13	31	55
50480816503	GROFT,TRAVIS (C)	67	62	35	55
50480816504	GROFT,TRAVIS (C)	67	62	33	55
50480816505	GROFT,TRAVIS (C)	67	62	35	55
50480816506	GROFT,TRAVIS (C)	67	62	35	55
50482032000	BRAUN,MARVIN	5	35	35	0
50482116900	DOUGHERTY,HEATHER D	15	43	31	0
50482124001	HALL,GAIL	29	91	33	0
50482124002	HALL,GAIL	29	1	35	0
50482140001	LARSON,DANIEL L	15	43	31	0
50482198504	HILL,JEANNE	68	87	33	59
50482198505	HILL,JEANNE	68	87	33	54
50482403901	MARTINSON,MICHAEL	15	43	31	51
50482403916	MARTINSON,MICHAEL	15	43	31	17
50482452000	FERRELL,ROBERT	1	16	33	0
50482476900	MUTSCHELKNAUS,DAVID	15	43	33	0
50482488800	SCHRETHENTHALER,JOEL	15	43	31	40
50482543300	MORRIS,MARY	1	8	35	0
50482589500	HABERMAN,ANNETTE	69	49	33	87
50482589502	HABERMAN,ANNETTE	69	49	33	26
50482589503	HABERMAN,ANNETTE	69	49	33	14
50482589506	HABERMAN,ANNETTE K	69	49	33	14
50482589507	HABERMAN,ANNETTE	69	49	33	87
50482589508	HABERMAN,ANNETTE K	69	49	33	22
50482589509	HABERMAN,ANNETTE	69	49	33	87
50482589510	HABERMAN,ANETTE	69	49	33	54
50482589515	HABERMAN,ANNETTE	69	49	33	14
50482589516	HABERMAN,ANNETTE	69	49	33	54

Nebraska Medicaid Enrolled Providers

Provider ID	Provider Name	Provider Type	Provider Specialty	Practice Type	County
50482651600	WEST,DAVID	1	18	33	0
50482740605	WEBER,SCOTT A	2	8	35	0
50482809600	GODBER,JEFFREY P	40	19	33	0
50482819601	JOHNSON,MARK	1	22	35	0
50482819800	MCCANN,RON	15	43	33	79
50482819801	MCCANN,RONALD	15	43	33	56
50482886102	DEGEN,BARRY J	15	43	31	0
50482913604	REIMERS,THOMAS M	67	37	31	28
50482913606	REIMERS,TOM (C)	67	62	35	28
50482913608	REIMERS,TOM (C)	67	62	31	28
50482913610	REIMERS,TOM (C)	67	62	31	28
50482913611	REIMERS,TOM (C)	67	62	35	28
50482913612	REIMERS,THOMAS (C)	67	62	35	28
50482985700	CLAUSEN,JESSICA LMHP	36	26	33	0
50482990501	BEECHER,MARY	1	1	31	0
50484153301	LAWLOR,BRETT D	1	25	33	0
50484153505	TJEERASMA,KENNETH A	1	6	33	87
50484172800	GRABER,TENA	15	43	31	0
50484172801	GRABER,TENA	15	43	33	79
50484191100	BESHARA,MARCIA	1	1	35	0
50484200300	FELDHAUS,KIM	1	2	33	0
50484220900	HOFER,DARLYS R	1	34	33	0
50484293201	BUBAK,MARK E	1	4	33	0
50484321100	LEFLER,HEIDI	29	12	33	28
50484321101	LEFLER,HEIDI	29	16	33	28
50484454002	DEHOON,DOUGLAS	1	8	33	0
50484462401	OLSON,CORY	32	65	33	0
50484541302	HAGEN,DAWN	1	1	31	0
50484541305	BODNAR,DAWN	1	6	33	28
50484541306	BODNAR,DAWN	1	6	33	89
50484541307	BODNAR,DAWN	1	6	33	19
50484541308	BODNAR,DAWN	1	6	33	0
50484541309	BODNAR,DAWN	1	6	33	28
50484541310	BODNAR,DAWN	1	6	33	28
50484591500	STETHEM,NICOLE	1	1	31	0
50484642700	SCHRADER,LORILEE	68	49	33	55
50484804400	FUNK,ALLEN E	1	11	31	0
50484810600	BURGESS,ROBERT	1	4	35	0
50484820200	PERRY,CURTIS	1	2	33	0
50484820201	PEERY,CURTIS	2	1	31	0
50484835401	SHEHAN,JOSEPH	1	11	33	28
50484835402	SHEHAN,JOSEPH F	1	11	33	13
50484907900	FITZGERALD,SHEILA K	5	35	33	0
50486001800	HEAVEY,SHERRI	29	11	31	28
50486099502	AAMLID,BRIAN	1	20	33	0
50486126500	BOEKE,LISA	30	87	33	82
50486270500	GLIDDEN,TIMOTHY P	15	43	35	28
50486297400	DEBOER,SHANNON	5	35	33	23

Nebraska Medicaid Enrolled Providers

Provider ID	Provider Name	Provider Type	Provider Specialty	Practice Type	County
50486320800	RAND,SCOTT	1	1	33	0
50486325500	HEIN,BARRY D	1	5	33	0
50486534900	GEORGESON,HOWARD J	15	43	31	71
50486534902	GEORGESON,HOWARD J	15	43	32	28
50486583900	GREGG,MARK	1	13	33	0
50486709600	NOYES,ERIC	29	11	31	0
50486731101	BERG,TERESA	1	1	33	27
50486731106	BERG,TERESA G	1	16	35	28
50486731107	BERG,THERESA	1	16	33	28
50486731108	BERG,TERESA G	1	16	35	28
50486731109	BERG,TERESA	1	16	31	28
50486731110	BERG,TERESA	1	45	33	1
50486731112	BERG,TERESA	1	16	33	28
50486801202	FAIR,SHELLY R	15	43	33	1
50486801205	FAIR,SHELLY	15	43	31	0
50486801206	FAIR,SHELLY	15	43	33	0
50486801207	FAIR,SHELLY	15	43	31	17
50486805001	BARNESS,BRYAN L MD	1	30	33	0
50486808400	NYBERG,PAUL F	15	5	33	55
50486854800	LARSEN,JANELLE A	29	91	33	55
50486854801	LARSEN,JANELLE	29	6	33	1
50486854802	LARSEN,JANELLE	29	6	33	40
50486854803	LARSEN,JANELLE	29	6	32	56
50486854805	LARSEN,JANELLE	29	6	33	71
50486854807	LARSEN,JANELLE	29	6	33	55
50486855701	GRIESE,LANCE	40	19	33	0
50486901200	SCHURRER,MICHAEL	1	1	31	0
50486927902	PRESTON,TWILA PPHD	57	26	33	87
50486927907	PRESTON,TWILA (C)	67	62	33	22
50488037405	BAKER,CASANDRA	32	65	33	28
50488090900	DIEM,KAREN TJADEN	1	8	31	0
50488090902	TJADEN,KAREN	1	8	35	0
50488133803	WICKERSHAM,JASON	1	1	31	0
50488133804	WICKERSHAM,JASON	1	1	31	0
50488254006	SCHORTZMAN,CORY LIMHP	36	26	33	55
50488255003	BUELL,TERESA	28	90	33	0
50488364701	SHARKEY,PAULA	68	49	33	55
50488482700	BRADLEY,BRENT	40	19	33	0
50488517201	LIAS,JEFFREY DEAN	1	2	32	81
50488517203	LIAS,JEFFREY D	1	1	31	7
50488525602	SWISHER,PAUL	1	8	31	0
50488525603	SWISHER,PAUL L MD	1	70	33	0
50488527439	JAGELS,KRISTI	32	65	33	59
50488527446	JOHNSON,KRISTI	32	49	33	54
50488527452	JAGELS,KRISTI	32	65	33	59
50488530300	MORTINSEN,ROY L	1	8	33	0
50488647701	JAMISON,DARLA	1	1	31	0
50488659501	VOGEL,LOIS	32	65	33	0

Nebraska Medicaid Enrolled Providers

Provider ID	Provider Name	Provider Type	Provider Specialty	Practice Type	County
50488699001	RABENBERG,RITA	1	37	33	0
50488724103	GARRETT,PENNY	32	49	33	26
50488724104	GARRETT,PENNY	32	49	33	14
50488724105	GARETT,PENNY	32	49	33	90
50488749400	SCOTT,JODI L	1	16	31	0
50488763600	RENELT,JOHN	1	1	31	28
50488763601	RENELT,JOHN	1	1	31	89
50488763603	RENELT,JOHN A MD	1	8	31	89
50488765001	MADSEN,MELANIE	1	37	33	0
50488781500	SWEATMAN,CONNIE (C)	67	62	31	0
50488818200	ADAJAR,ROMANO VERGARA	15	5	33	0
50488873000	THOMAS,ERIC	1	18	33	0
50488951101	HOWEY,TOMMY	1	20	33	0
50488972400	WEAVER,CYNTHIA A	1	20	33	0
50488972400	WEAVER,CYNTHIA A	1	46	33	0
50488972403	WEAVER,CYNTHIA	1	46	35	0
50488973500	SCHREINER,KELLI	29	8	33	28
50490029602	ALLEY,TODD D	15	43	31	34
50490029603	ALLEY,TODD	15	43	31	80
50490029604	ALLEY,TODD D	15	43	33	55
50490051101	ZOELLE,SARA L	1	8	33	0
50490051102	ZOELLE,SARA L	1	8	31	0
50490051103	ZOELLE,SARA L	1	8	33	0
50490062800	CARL,LINDA	68	87	33	0
50490062801	CARL,LINDA	68	87	33	0
50490083101	TUTTLE,KRISTIN	32	65	33	0
50490124800	MEBIUS,TARA	15	43	31	0
50490130505	STEPHENSON,JEAN M	68	49	33	79
50490130507	STEPHENSON,JEAN M	68	49	33	79
50490146100	TENDLER,ALLISON	1	18	33	0
50490252301	HENNIES,CATHY	1	8	33	55
50490252302	HENNIES,CATHY SUE	1	1	31	27
50490252304	HENNIES,CATHY	1	8	35	24
50490252305	HENNIES,CATHY S	1	1	31	16
50490252305	HENNIES,CATHY S	1	8	31	16
50490287701	LIEBIG,THADDEUS	32	65	33	54
50490351502	HURLEY,WILLARD C	1	6	33	0
50490507600	ENGLERT,DAVID A	15	43	32	10
50490507602	ENGLERT,DAVID	15	43	31	93
50490507603	ENGLERT,DAVID A	15	43	33	0
50490532600	HICKS,DANIEL MD	1	26	33	0
50490546714	THOMSEN,RENAE	68	87	33	28
50490546720	BLOM,RANAE	68	87	33	0
50490557900	DUFFEK,SUSAN M	1	30	33	0
50490562000	GECK,M JOY LMHP	36	26	35	28
50490562005	GECK,MEREDITH LMHP	36	26	33	28
50490607900	SPADER,ANN	68	49	33	40
50490607902	SPADER,ANN	68	49	33	61

Nebraska Medicaid Enrolled Providers

Provider ID	Provider Name	Provider Type	Provider Specialty	Practice Type	County
50490667900	DIERKS,DUSTIN	1	18	33	0
50490680400	HAY,TRACI	29	7	33	0
50490727201	YAGOW,STACY	69	74	33	84
50490746100	BECKSTRAND,SCOTT	1	11	31	0
50490787400	JURACEK,AMY	29	8	33	0
50490804001	HOUSER,ROBERT	1	11	31	0
50490847000	CORSINI,MICHELE	1	30	31	0
50490847001	CORSINI,MICHELE	1	30	33	0
50490888703	FLANAGAN,JENNIFER	68	87	33	28
50490908101	FULLERTON,THOMAS	1	1	33	0
50490949000	SEES,JOSEPH RANDALL	32	65	33	72
50490949001	SEES,JOSEPH	32	65	33	0
50490949002	SEES,JOSEPH	32	65	31	8
50490962200	ALDRICH,ANGELA J	1	16	33	0
50490973000	COUGHLIN,FRANK	1	1	33	55
50490973001	COUGHLIN,FRANK	1	1	33	55
50490991500	THOMAS,STACY OMODT	15	43	31	0
50492026100	BLOEMENDAAL,BRANDY	29	91	31	0
50492158800	SIMPKINS,JANELL	1	67	31	0
50492174700	PERSON,MICHAEL	1	2	33	0
50492183400	SIETSEMA,SHERYL	15	43	31	0
50492236200	HOYT,JAMES	1	29	33	0
50492247201	GOENS,KRISTI L	1	8	31	0
50492303900	BENDER,BARRY	1	1	31	0
50492330600	JOHNSON,STEPHANIE J	1	22	33	79
50492347802	SUTTLE,ALLISON WIERDA	1	16	33	0
50492377201	MCCREERY,BRIDGET LMHP	36	26	35	28
50492392301	KNUTSON,BRIAN DENNIS	1	7	31	0
50492413900	BEEMAN,BETH	68	64	33	0
50492413907	BEEMAN,BETH	68	64	33	59
50492415900	NOWAK,BONNIE	1	11	33	0
50492446500	FLEMMING,KARA	15	43	31	0
50492511401	ROBINSON,REBECCA	6	87	33	28
50492511402	ROBINSON,REBECCA	6	87	33	28
50492511403	ROBINSON,REBECCA	6	87	33	28
50492511404	ROBINSON,REBECCA	6	87	33	28
50492548100	SCHENKEL,HEATHER	29	37	33	0
50492548100	SCHENKEL,HEATHER	29	38	33	0
50492581100	LOOBY,PETER	1	20	33	0
50492583800	FISCHBACH,BERNARD V	1	1	31	71
50492583804	FISCHBACH,BERNARD V	1	1	33	28
50492583805	FISCHBACH,BERNARD V	1	1	33	28
50492583806	FISCHBACH,BERNARD V	1	1	33	28
50492593400	PETERSON,KRISTI K	1	16	33	77
50492625105	SYLLIAASEN,CORY	5	35	33	78
50492625106	SYLLIAASEN,CORY	32	65	33	55
50492625107	SYLLIAASEN,CORY	5	35	33	78
50492633002	WINGERT,JON	2	8	33	0

Nebraska Medicaid Enrolled Providers

Provider ID	Provider Name	Provider Type	Provider Specialty	Practice Type	County
50492688701	HOLLAND,KRISTEN L	1	1	33	0
50492692701	ANDERSON,ANN MARIE	29	6	35	79
50492692704	ANDERSON,ANN	29	6	33	0
50492726501	LOFGREN,MARTY M	1	8	33	0
50492726503	LOFGREN,MARTY	1	8	33	0
50492751100	WEBER,JON C	15	43	31	0
50492889200	RILEY,DONNA	1	38	33	0
50492947600	FOSS,NANCY K	29	91	33	0
50494004100	DUCHENE,CLARK	1	20	33	0
50494063100	MESENBRINK,MELISSA	30	87	35	28
50494097700	WIECHMANN,DAVID	1	10	33	0
50494101400	EILTS,CAMERON	7	48	33	0
50494104000	SCHRADER,SARA	68	49	33	87
50494104001	WEBSTER,SARA	68	49	33	87
50494144400	DRIVER,SHELLEY	1	67	31	0
50494166902	PALMER,ASHLEY PLMHP	36	26	33	28
50494208900	POLING,TAMARA L	1	7	35	0
50494252708	CAMPBELL,REED LIMHP	39	26	33	34
50494252709	CAMPBELL,REED LIMHP	39	26	33	27
50494252712	CAMPBELL,REED LMHP	36	26	31	55
50494276501	DVORAK,DERRICK	1	8	33	0
50494276502	DVORAK,DERRICK	2	1	31	0
50494319100	VOGEL,MELISSA CTA I	35	26	35	28
50494418700	BYKERK,FAYE PLMHP	37	26	35	13
50494453500	SCHIRBER,SCOTT	6	87	33	0
50494462800	MERCHEN,GORDON	15	43	31	0
50494615900	DOESCHER,JASON	1	13	33	0
50494633200	SCHULTZ,WILLIAM	40	19	33	0
50494670802	LEE,DELNA ERANI	1	1	31	0
50494670803	LEE,DELNA ERANI	1	8	33	0
50494675100	TAGGART,KRISTEN LMHP	36	26	33	0
50494703800	ISCHEN,LORI	68	49	33	14
50494703801	ISCHEN,LORI	68	49	33	14
50494803200	MAYER,JAMES	1	11	35	28
50494803202	MAYER,JAMES D	1	1	31	0
50494803203	MAYER,JAMES D	1	67	33	28
50494803204	MAYER,JAMES D	1	67	33	28
50494803205	MAYER,JAMES D	1	67	33	28
50494803206	MAYER,JAMES	1	11	33	55
50494837000	STOLTZ,CHAD	1	6	33	0
50494837001	STOLTZ,CHAD	1	6	35	79
50494837002	STOLTZ,CHAD	1	6	35	62
50494837003	STOLTZ,CHAD	1	6	35	62
50494837004	STOLTZ,CHAD	1	6	33	17
50494837005	STOLTZ,CHAD	1	6	35	7
50494842800	BROWN,JENNIFER	69	74	35	11
50494842801	BROWN,JENNY	69	74	33	28
50494847502	PRICE,SHELLY M	32	65	33	21

Nebraska Medicaid Enrolled Providers

Provider ID	Provider Name	Provider Type	Provider Specialty	Practice Type	County
50494852800	AMO,JOSEPH	15	43	31	0
50494852801	AMO,JOSEPH	15	43	33	0
50494875200	KRELL,MATTHEW D	1	37	33	0
50494875201	KRELL,MATTHEW D	1	1	33	0
50494879600	BROSZ,ADAM	1	8	33	73
50494879601	BROSZ,ADAM	1	8	31	32
50494879602	BROSZ,ADAM	1	8	33	44
50494879603	BROSZ,ADAM	1	1	31	73
50494879605	BROSZ,ADAM	1	8	31	93
50494886900	MILLER,JUNE T	40	19	62	28
50494928203	KERNER,TRACY PLMHP	37	26	35	55
50494928204	KERNER,TRACY LMHP	36	26	35	55
50494938600	WIEPEN,LISA	36	26	33	0
50494981003	FORD,TROY	15	5	33	0
50496022500	HANSON,TYLER	1	8	33	0
50496022500	HANSON,TYLER	1	11	33	0
50496022500	HANSON,TYLER	1	37	33	0
50496056800	ZOBERI,IMRAN	1	30	33	0
50496061200	AAKER,BENJAMIN	1	1	33	77
50496061201	AAKER,BENJAMIN	1	1	33	0
50496061202	AAKER,BENJAMIN	1	1	33	28
50496100900	WREN,KRISTINE	1	8	35	0
50496148600	SWARTZ,MICHAEL	1	30	32	0
50496169700	MATTKE,LYNDSAY APRN	29	26	33	55
50496249000	HALL,JEREMY	1	67	31	0
50496278000	MCKENZIE,MATTHEW J	1	20	33	0
50496329500	BAUMBERGER,SANDRA	1	8	33	28
50496329501	BAUMBERGER,SANDRA	1	8	35	28
50496329502	BAUMBERGER,SANDRA	1	8	31	28
50496329502	BAUMBERGER,SANDRA	1	11	31	28
50496333901	SPECHT,PATRICK	1	37	33	28
50496381000	EVEN,LISA ANN	1	8	31	0
50496381002	EVEN,LISA	1	1	31	0
50496522403	KELLY,AMBER	40	19	33	40
50496545303	MOFLE,LISA	1	8	31	14
50496545304	MOFLE,LISA M	1	8	33	0
50496575400	FRIEDMAN,JARED	1	1	31	0
50496596600	CHRISTENSEN,CHRISTOPHER	1	1	33	55
50496596601	CHRISTENSEN,CHRISTOPHER	1	1	33	55
50496650002	HANISH,DENISE	1	1	31	0
50496716600	BRYANT,ROBERT	15	5	31	0
50496716601	BRYANT,ROBERT	15	43	33	0
50496730600	REUTER,SUZANNE	1	37	33	0
50496808701	BYRD,CAROL A	6	87	33	0
50496920401	GRAF-BURCHFIEL,JENNIFER	68	87	33	28
50496958301	CINCO,DAVID	15	43	31	0
50496964500	MOHLER,AMANDA	1	25	31	28
50498016301	SORRELL,R JAMES	1	10	33	55

Nebraska Medicaid Enrolled Providers

Provider ID	Provider Name	Provider Type	Provider Specialty	Practice Type	County
50498021017	VYHNALEK,KRISTIN	32	49	33	56
50498021041	VYHNALEK,KRISTIN	32	49	33	56
50498149000	HANISCH,KAREN A	29	37	33	0
50498172000	PERSON,PATRICK	32	65	33	0
50498214500	NORDQUIST,LUKE	1	41	33	28
50498214501	NORDQUIST,LUKE	1	41	33	28
50498214502	NORDQUIST,LUKE	1	41	33	77
50498214503	NORDQUIST,LUKE	1	41	33	28
50498214504	NORDQUIST,LUKE	1	41	35	28
50498214505	NORDQUIST,LUKE	1	41	33	28
50498214506	NORDQUIST,LUKE	1	41	33	28
50498214507	NORDQUIST,LUKE	1	41	33	28
50498255500	STOFFERAHN,LEANN	29	91	33	55
50498255501	STOFFERAHN,LEANN	29	1	36	55
50498323600	QUASHNICK,KARI	5	35	33	23
50498338100	MONFORE,MICHAEL D	15	43	33	10
50498338102	MONFORE,MICHAEL	15	43	31	80
50498338104	MONFORE,MICHAEL D	15	43	31	34
50498338105	MONFORE,MICHAEL D	15	43	31	93
50498439602	KOURI,GREGORY A	6	87	33	0
50498439603	KOURI,GREGORY A	6	87	33	59
50498439605	KOURI,GREGORY	6	87	33	0
50498456600	MOELLER,MARIE	1	8	31	0
50498541000	BARTEK,CHRISTOPHER M	15	43	31	0
50498541001	BARTUK,CHRISTOPHER	15	43	31	0
50498568100	HAIVALA,DARIN	1	1	35	0
50498612300	MEYER,JEFFREY P	15	5	33	40
50498691202	SCHULZ,BRUCE MD	1	1	33	0
50498691204	SCHULZ,BRUCE	1	8	33	0
50498718900	ARLT,RYAN L OD	6	87	33	54
50498729301	FREIDEL,KELLY	69	74	33	55
50498729500	THIEMAN,KAREY	29	8	33	0
50498792400	GOODELL,ROBYN	69	74	33	0
50498937000	BRUNNER,WILLIAM	1	8	31	0
50498937000	BRUNNER,WILLIAM	1	10	31	0
50498975200	SUTTON,SOMER A	32	65	33	77
50498975201	SUTTON,SOMER A	32	65	33	28
50498975202	SUTTON,SOMER A	32	65	33	77
50498975203	SUTTON,SOMER A	32	65	33	27
50498975204	SUTTON,SOMER A	32	65	33	13
50498975205	SUTTON,SOMER A	32	65	33	28
50498975211	SUTTON,SOMER A	32	65	33	28
50498975212	SUTTON,SOMER	32	65	33	28
50498975213	SUTTON,SOMER	32	65	33	28
50498987501	IIOLAND,MIKEL	1	8	33	0
50502000600	HOLLMAN,PIPER	69	49	33	50
50502000602	HOLLMAN,PIPER	69	49	33	50
50502000603	HOLLMAN,PIPER	69	49	33	50

Nebraska Medicaid Enrolled Providers

Provider ID	Provider Name	Provider Type	Provider Specialty	Practice Type	County
50502000604	HOLLMAN,PIPER	69	74	33	50
50502000605	HOLLMAN,PIPER	69	49	33	31
50502000606	HOLLMAN,PIPER	69	49	33	50
50502007101	HICKEY,STEPHANIE LMHP	36	26	33	55
50502012400	BOHLEN,BARRY	1	20	33	40
50502012401	BOHLEN,BARRY	1	20	33	1
50502025404	ROSENAU,PAUL	32	65	31	93
50502025405	ROSENAU,PAUL	32	65	33	72
50502065500	ATCHITY,ANNE MARIE	69	74	33	18
50502065503	ATCHITY,ANNE	69	74	33	1
50502068900	WENDELL,JILL	69	49	33	28
50502092900	KARMAZIN,COREY S	40	19	33	59
50502109500	MILLER,JOSHUA	1	1	31	34
50502134502	LAWLOR,ANDREA	1	67	33	28
50502134503	LAWLOR,ANDREA	1	67	33	28
50502134504	LAWLOR,ANDREA	1	67	33	28
50502134505	LAWLOR,ANDREA L	1	8	32	28
50502134506	LAWLOR,ANDREA	1	1	33	28
50502167500	MAYBERGER,COREY MD	1	26	33	59
50502167501	MAYBERGER,COREY MD	1	26	35	90
50502169102	LARSON,CHAD	5	35	33	55
50502180615	BARTELS,MICHAEL	32	65	33	77
50502186100	BROWN,ARIANN	6	87	33	77
50502199100	TUCKER,JOAN E.	68	49	33	28
50502199101	JOAN E TUCKER	68	49	33	28
50502199102	TUCKER,JOAN	68	49	33	28
50502215302	BOHATY,KAREN	29	8	33	13
50502215303	BEACH,KERSTIN	1	8	31	66
50502314900	CLARE,DAVID JOHN	1	20	33	55
50502363400	HAECKER,NATHAN	1	8	35	55
50502363401	HAECKER,NATHAN	1	1	36	55
50502366100	PACKARD,DENISE LMHP	36	26	33	55
50502366101	PACKARD,DENISE LMHP	36	26	35	55
50502366102	PACKARD,DENISE LMHP	36	26	33	55
50502379501	LANSMAN,DIANE	69	49	35	78
50502379504	LANSMAN,DIANE	69	74	33	28
50502379505	LANSMAN,DIANE	69	74	33	28
50502379506	LANSMAN,DIANE	69	74	33	28
50502379507	LANSMAN,DIANE	69	74	33	28
50502379510	LANSMAN,DIANE	69	74	33	80
50502380400	HOLOUBECK,VICKI LIMHP	39	26	33	77
50502380404	ARNOLD,VICKI HOLOUBECK LMHP	36	26	33	77
50502430800	SHIPMAN,LYNN MACK	1	11	33	28
50502430800	SHIPMAN,LYNN MACK	1	38	33	28
50502439901	SHRIVER,MARK (C)	67	62	33	28
50502440200	MALLISEC,THOMAS A III	1	1	31	0
50502442801	MASSARA,KIM LIMHP	36	26	35	28
50502442802	MASSARA,KIM LIMHP	36	26	35	77

Nebraska Medicaid Enrolled Providers

Provider ID	Provider Name	Provider Type	Provider Specialty	Practice Type	County
50502442803	MASSARA,KIM LIMHP	36	26	33	28
50502442805	MASSARA,KIM LIMHP	36	26	33	27
50502442807	MASSARA,KIMBERLY LIMHP	39	26	33	77
50502442808	MASSARA,KIMBERLY LIMHP	39	26	35	77
50502447004	MAHONEY,MICHAEL	1	1	31	0
50502467800	ONEILL,MELISSA A	29	7	33	28
50502467802	ONEILL,MELISSA A	29	91	35	28
50502467803	ONEILL,MELISSA APRN	29	7	35	77
50502467804	ONEILL,MELISSA	29	7	35	28
50502467805	O'NEILL,MELISSA	29	7	33	28
50502469000	BARRY,STEPHANIE L	15	5	33	55
50502469002	BARRY,STEPHANIE L	1	5	33	55
50502502700	LICHTENBERG,BROOK	29	1	33	55
50502502701	LICHTENBERG,BROOK	29	8	33	55
50502510608	WIEDEL,KARLA LMHP	36	26	33	28
50502510609	WIEDEL,KARLA LMHP	36	26	35	28
50502510610	WIEDEL,KARLA LMHP	36	26	35	28
50502510611	WIEDEL,KARLA LMHP	36	26	33	28
50502510612	WIEDEL,KARLA LMHP	36	26	35	28
50502510613	WIEDEL,KARLA LMHP	36	26	35	77
50502535701	CHESEN,CHELSEA MD	1	26	35	28
50502535702	CHESEN,CHELSEA MD	1	26	33	28
50502535703	CHESEN,CHELSEA MD	1	26	35	28
50502571602	DRELICHARZ,TERESA LMHP	36	26	35	28
50502587002	BUTLER,MARK	1	8	35	55
50502587004	BUTLER,MARK JAMES	1	8	31	55
50502597400	LINDSEY,JOHN L	15	5	33	28
50502609402	SMEJKAL,DONETTE	32	65	33	19
50502609405	SMEKJAL,DONETTE	32	65	33	19
50502609406	SMEJKAL,DONETTE	32	65	33	71
50502616600	STECKELBERG,JAMES	1	8	31	80
50502616601	STACKELBERG,JAMES	1	8	31	80
50502625500	KOSMICKI,DOUGLAS	1	6	32	56
50502625501	KOSMICKI,DOUGLAS	1	6	33	40
50502625502	KOSMICKI,DOUGLAS	1	6	33	1
50502625502	KOSMICKI,DOUGLAS	1	11	33	1
50502625503	KOSMICKI,DOUBLAS	1	6	33	55
50502625504	KOSMICKI,DOUGLAS	1	6	33	55
50502625505	KOSMICKI,DOUGLAS	1	6	33	71
50502625510	KOSMICKI,DOUGLAS	1	6	31	1
50502634001	HORNE,CONNIE	32	65	32	55
50502637805	KRENZER,JEFFREY LIMHP	39	26	35	77
50502637806	KRENZER,JEFFREY LIMHP	39	26	35	28
50502637807	KRENZER,JEFFREY LIMHP	39	26	35	28
50502647004	HARRAHILL,DANIEL	1	8	31	81
50502647005	HARRAHILL,DAN	1	8	33	21
50502647006	HARRAHILL,DAN	1	8	33	21
50502647007	HARAHILL,DANIEL P	1	8	33	79

Nebraska Medicaid Enrolled Providers

Provider ID	Provider Name	Provider Type	Provider Specialty	Practice Type	County
50502647008	HARRAHILL,DANIEL	1	1	31	81
50502647009	HARRAHILL,DANIEL P	1	8	33	47
50502647010	HARRAHILL,DANIEL	1	8	33	79
50502647011	HARRAHILL,DANIEL	1	8	35	82
50502681700	BISHOP,JULIA K	1	12	33	28
50502681701	BISHOP,JULIA	1	16	33	28
50502684802	LEWIS,MONICA LMHP	36	26	33	55
50502691100	FOXWORTH,JANELLE PLMHP	37	26	35	28
50502691101	FOXWORTH SIMMS,JANELLE PLMHP	37	26	33	28
50502716100	SCHMID,JASON PLMHP	37	26	35	55
50502718300	TOMJACK,CHRIS	68	49	33	77
50502731919	REMINGTON,JANELLE LMHP	36	26	33	55
50502735603	SCHLUETER,RACHEL	68	49	33	55
50502735607	SCHLUETER,RACHEL	68	87	33	55
50502744100	NORRIS,KIMBERLY	68	49	33	77
50502758800	CROSS,AUDREY	69	74	33	87
50502768102	ABNER,CHRISTY CSW	44	80	33	45
50502788612	HINRICHS,ROBIN LMHP	36	26	33	1
50502791201	BENES,KELLEN	32	65	33	72
50502804802	JOHNSON,PERRY JAMES	1	24	35	28
50502804803	JOHNSON,PERRY	1	2	31	28
50502804803	JOHNSON,PERRY	1	24	31	28
50502804804	JOHNSON,PERRY	1	24	33	28
50502809701	ROBB,KATIE	32	65	33	55
50502822103	MELTON,JEN LMHP	36	26	31	55
50502822104	MELTON,JENNIFER LMHP	36	26	36	55
50502836200	GALLEGHER,PETER	1	6	33	55
50502836201	GALLEGHER,PETER	1	6	33	71
50502836202	GALLAGHER,PETER	1	6	33	55
50502836203	GALLAGHER,PETER	1	6	32	56
50502836204	GALLAGHER,PETER	1	6	33	40
50502836205	GALLAGHER,PETER	1	6	33	1
50502836205	GALLAGHER,PETER	1	11	33	1
50502848600	SEARS,KELLY	69	74	33	55
50502848601	SEARS,KELLY	69	74	33	55
50502848602	SEARS,KELLY	69	74	33	55
50502848604	SEARS,KELLY	69	74	33	55
50502856501	WOODARD,JESSICA CSW	44	80	33	28
50502909000	HANSEN,GEORGE H	1	8	33	55
50502930101	BOHLKE,STACEY	68	49	33	18
50502936204	GALLAGHER,PETER	1	6	33	40
50502949400	PAULY,LORI LPN	31	26	33	28
50502952103	BALDERSTON,DEAN LMHP	36	26	35	88
50502955803	LACROIX,AMY	1	37	35	28
50502955805	LACROIX,AMY	1	37	33	28
50502955808	LACROIX,AMY	1	37	33	28
50502975100	CANNON,JESSICA	68	49	33	28
50502975800	HIEMSTRA,SHAUN	68	49	33	10

Nebraska Medicaid Enrolled Providers

Provider ID	Provider Name	Provider Type	Provider Specialty	Practice Type	County
50502975801	HIEMSTRA,SHAUN	68	49	33	31
50502975803	HIEMSTRA,SHAUN	68	87	33	56
50502975804	HIEMSTRA,SHAUN	68	87	33	21
50502975805	HIEMSTRA,SHAUN	68	87	33	10
50502975808	HIEMSTRA,SHAUN	68	87	33	63
50502975809	HIEMSTRA,SHAUN	68	87	33	16
50502975811	HIEMSTRA,SHAUN	68	87	33	10
50502975813	HIEMSTRA,SHAUN	68	87	33	50
50502975814	HIEMSTRA,SHAUN	68	87	33	10
50502975816	HIEMSTRA,SHAUN	68	87	33	24
50502978007	KERCHER,JULIA LMHP	36	26	33	64
50502978008	KERCHER,JULIA LMHP	36	26	35	64
50502980300	PLAUTZ,DAVID CSW	44	80	33	10
50502980301	PLAUTZ,DAVID CSW	44	80	31	1
50502980302	PLAUTZ,DAVID CSW	44	80	33	1
50502980303	PLAUTZ,DAVID CSW	44	80	33	10
50502980304	PLAUTZ,DAVID CSW	44	80	33	10
50502981000	ANDERSON,SHERI PLADC	58	26	33	55
50504006201	FLASNICK,KAREN L	32	65	33	18
50504006202	MCINTYRE,KAREN	32	65	33	40
50504006205	MCINTYRE,KAREN	32	49	33	18
50504006206	MCINTYRE,KAREN	32	49	33	85
50504006207	MCINTYRE,KAREN	32	49	33	85
50504006212	MCINTYRE,KAREN	32	49	33	93
50504006214	MCINTYRE,KAREN	32	49	33	30
50504006215	MCINTYRE,KAREN	32	49	33	18
50504006216	MCINTYRE,KAREN	32	49	33	65
50504006217	MCINTRYE,KAREN	32	49	33	18
50504020400	SPANGLER,LORETTA	63	87	31	59
50504037500	GRIESS,JACQUELYN	68	49	33	28
50504037501	GRIESS,JACKIE	68	49	33	77
50504047700	TAYLOR,TRACI PLMHP	36	26	33	59
50504047701	TAYLOR,TRACI PLMHP	37	26	33	45
50504087000	PRENTICE,CARRIE	68	49	33	28
50504087001	PRENTICE,CARRIE	68	87	33	28
50504089001	MYERS,KARA	68	49	33	30
50504094704	ENGEL,JOSHUA	6	87	33	55
50504094705	ENGEL,JOSHUA	6	87	33	55
50504158100	PRASCH,MATTHEW	15	43	33	10
50504158101	PRASCH,MATTHEW	15	43	33	56
50504160600	FISCHBACH,THERESA	29	6	35	28
50504160600	FISCHBACH,THERESA	29	11	35	28
50504160601	FISCHBACH,THERESA	29	12	31	28
50504160601	FISCHBACH,THERESA	29	16	31	28
50504175600	WITTE,JENNIFER	68	49	33	17
50504175602	WITTE,JENNIFER	68	49	33	53
50504175603	WITTE,JENNIFER	68	49	33	17
50504175604	WHITE,JENNIFER	68	49	33	25

Nebraska Medicaid Enrolled Providers

Provider ID	Provider Name	Provider Type	Provider Specialty	Practice Type	County
50504176400	STRATBUCKER,WILLIAM B	1	37	31	34
50504178900	MAYFIELD,NICOL	6	87	33	55
50504178905	MAYFIELD,NICOL	1	18	33	77
50504179501	STEEB,KELLY LIMHP	39	26	33	28
50504189000	HORAK,SHEILA	29	37	33	28
50504195000	PETERSEN,MATTHEW	1	8	35	55
50504195001	PETERSEN,MATTHEW	2	8	31	67
50504212400	COOK,KIMBERLY DAWN CTA II	34	26	33	55
50504261700	RUTZ,DAVID	1	8	33	55
50504301406	ALDERMAN,ALISON LMHP	36	26	33	28
50504301407	ALDERMAN,ALISON DREHER LMHP	36	26	33	28
50504304000	BAUM,JEREMY	1	30	33	77
50504324301	PELTON,EDWARD	1	1	33	55
50504324305	PELTON,EDWARD	1	1	31	40
50504324306	PELTON,E A	1	1	31	10
50504324307	PELTON,EDWARD A	1	8	33	23
50504324308	PELTON,ED	1	8	31	23
50504324312	PELTON,EDWARD MD	1	26	35	23
50504324314	PELTON,ED	1	1	31	23
50504324314	PELTON,ED	1	8	31	23
50504328701	GUZMAN-WEAVER,ALLEGRA PLMHP	37	26	33	28
50504329301	FROST,CARA	68	64	33	34
50504342401	ZLOMKE,KIMBERLY PLMHP	37	26	35	34
50504364702	BELZ,TAMERA LYNN	29	8	33	1
50504366400	TRAN,TONY	15	43	31	40
50504366401	TRAN,TONY	15	5	33	28
50504366402	TRAN,TONY	15	5	33	0
50504366403	TRAN,TONY	15	43	33	56
50504366405	TRAN,TONY	15	43	33	56
50504366406	TRAN,TONY	15	43	33	77
50504366410	TRAN,TONY	15	43	33	28
50504366415	TRAN,TONY	15	43	33	28
50504379803	BOYCE,SHELLEY LMHP	36	26	32	18
50504386502	KLUTHE,TROY	15	43	31	40
50504386503	KLUTHE,TROY A	15	43	33	10
50504386504	KLUTHE,TROY	15	43	33	56
50504441800	MORITZ,PAULA LADAC	78	26	33	28
50504449519	RAMACHANDRAN,ATUL	1	1	31	28
50504449529	RAMACHANDRAN,ATUL	1	6	33	28
50504449530	RAMACHANDRAN,ATUL	1	6	33	28
50504449531	RAMACHANDRAN,ATUL	1	6	33	28
50504449532	RAMACHANDRAN,ATUL	1	6	33	0
50504449533	RAMACHANDRAN,ATUL	1	6	33	28
50504457100	ROGERS,GINGER	29	91	31	0
50504459800	ENSZ,DAVID	1	67	33	28
50504459801	ENSZ,DAVID	1	67	33	28
50504459802	ENSZ,DAVID	1	67	33	28
50504459803	ENSZ,DAVID	1	67	33	28

Nebraska Medicaid Enrolled Providers

Provider ID	Provider Name	Provider Type	Provider Specialty	Practice Type	County
50504459804	ENSZ,DAVID	1	67	33	28
50504459805	ENSZ,DAVID	1	67	33	28
50504459806	ENSZ,DAVID	1	67	33	28
50504465200	THOMPSON,ERICA	68	49	33	55
50504474900	REIFERT,JESSICA PLMHP	37	26	33	59
50504474901	REIFERT,JESSICA PLMHP	37	26	33	71
50504474903	REIFERT,JESSICA PLMHP	37	26	33	59
50504474904	REIFERT,JESSICA PLMHP	37	26	35	59
50504475600	GOSNELL,JOHN	6	87	33	24
50504475900	HILL,KRISTA	1	67	33	28
50504475902	HILL,KRISTA	1	67	33	28
50504475903	HILL,KRISTA	1	1	33	28
50504475904	HILL,KRISTA	1	8	33	0
50504475904	HILL,KRISTA	1	37	33	0
50504475905	HILL,KRISTA	1	8	33	0
50504493600	ALBERS,CHRISTINE	69	49	33	1
50504493608	ALBERS,CHRISTINE	69	49	35	1
50504496100	HOBERMAN,CLAYTON	2	8	33	28
50504502102	FEHRINGER,DIANE LMHP	36	26	33	80
50504502103	FEHRINGER,DIANE LMHP	36	26	33	55
50504502104	FEHRINGER,DIANE LMHP	36	26	35	55
50504502105	FEHRINGER,DIANE LMHP	36	26	35	55
50504502107	FEHRINGER,DIANE LMHP	36	26	33	55
50504502108	FEHRINGER,DIANE LMHP	36	26	33	55
50504502700	COLEMAN,KIM L	1	30	33	55
50504502702	COLEMAN,KIM	1	30	33	55
50504502703	COLEMAN,KIM	1	30	33	55
50504502704	COLEMAN,KIM	1	30	33	55
50504502705	COLEMAN,KIM	1	30	33	55
50504506000	BOOK,SARA CSW	44	80	35	23
50504516600	SCHMIDT,JOHN	1	37	35	28
50504516600	SCHMIDT,JOHN	1	42	35	28
50504516601	SCHMIDT,JOHN	1	37	35	28
50504534100	MARTIN,AMY	32	49	33	48
50504598900	ROTHER,JULIE	30	87	33	82
50504611400	WRIGHT,KARA LMHP	36	26	33	40
50504671100	CLASEN,KIMBERLY CTA II	34	26	33	55
50504675300	JORGENSEN,MICHELLE MD	1	26	35	28
50504684103	NEIMAN,JULIE ANN	69	74	33	12
50504715600	WHITCOMB,LISA LYNN	1	37	33	28
50504715601	WHITCOMB,LISA LYNN	1	37	33	28
50504715603	WHITCOMB,LISA	1	8	33	28
50504758700	TOUNEY,COREY D.C.	5	35	33	0
50504767300	TVRDY,DOUG	32	65	33	55
50504767303	TVRDY,DOUG	32	65	33	55
50504767305	TVRDY,DOUG	32	65	31	55
50504803500	THOMAS,HEATHER	1	37	35	28
50504803506	THOMAS,HEATHER	1	37	33	28

Nebraska Medicaid Enrolled Providers

Provider ID	Provider Name	Provider Type	Provider Specialty	Practice Type	County
50504803510	THOMAS,HEATHER M	1	29	31	28
50504803510	THOMAS,HEATHER M	1	37	31	28
50504808604	ARSIAGA,TINA LMHP	36	26	35	55
50504822000	ANCIAUX,JAMES CSW	44	80	33	55
50504822410	WILLIAMS,TINA LIMHP	37	26	33	1
50504822411	WILLIAMS,TINA LIMHP	39	26	33	10
50504822412	WILLIAMS,TINA LIMHP	39	26	33	10
50504822413	WILLIAMS,TINA LIMHP	39	26	33	1
50504822414	WILLIAMS,TINA LIMHP	39	26	33	69
50504824900	ROLF,ERIN	40	19	33	87
50504824901	ROLF,ERIN	40	19	33	0
50504833900	KOPETZKY,NICOLE	68	64	33	80
50504833901	KOPETZKY,NICOLE	68	64	33	34
50504833902	KOPETZKY,NICOLE	68	64	33	48
50504833903	KOPETZKY,NICOLE	68	64	33	55
50504839100	MURRAY,LISA	15	5	33	55
50504839104	MURRAY,LISA M	15	5	33	28
50504879600	HOFFMAN,DENNIS CSW	44	80	35	55
50504975803	COOK,JESSICA PLMHP	37	26	33	69
50504975805	COOK,JESSICA PLMHP	37	26	33	1
50504975806	COOK,JESSICA PLMHP	37	26	33	10
50504975807	REED-COOK,JESSICA LADC	78	26	33	10
50504975809	REED-COOK,JESSICA LADC	78	26	33	1
50504983705	HOLMSTROM,ANTONIE PLMHP	37	26	33	28
50504983706	HOLMSTROM,ANN PLMHP	37	26	33	55
50504995902	BALDWIN,HEIDI LMHP	36	26	32	40
50504995904	BALDWIN,HEIDI LIMHP	39	26	32	47
50506002600	KOCH,DOUGLAS A	1	20	33	55
50506021602	DADA,M OLUBUNMI	1	8	35	28
50506021603	DADA,M OLUBUNMI	1	8	35	89
50506026900	GNUSE,MATTHEW W	32	65	33	28
50506026905	GNUSE,MATT	32	49	33	88
50506037100	HUMPAL,MICHELE	68	49	33	28
50506046700	DONNER,LISA	29	10	33	55
50506088700	DAVIS,ANGELA	32	65	33	0
50506088701	DAVIS,ANGELA	32	65	33	28
50506088702	DAVIS,ANGELA	32	65	33	28
50506088703	DAVIS,ANGELA	32	65	33	28
50506088704	DAVIS,ANGELA	32	65	33	27
50506088705	DAVIS,ANGELA	32	65	33	28
50506088706	DAVIS,ANGELA	32	65	33	77
50506088707	DAVIS,ANGELA	32	65	33	28
50506088708	DAVIS,ANGELA	32	65	33	77
50506088709	DAVIS,ANGELA	32	65	33	40
50506088710	DAVIS,ANGENA	32	65	33	71
50506100504	BODE,LIANE LYNNE LMHP	36	26	35	59
50506121600	BOHART,PATRICIA MD	1	80	33	55
50506121601	BREMER,KELLI MD	1	26	33	55

Nebraska Medicaid Enrolled Providers

Provider ID	Provider Name	Provider Type	Provider Specialty	Practice Type	County
50506124700	DAY,JONOTHAN LIMHP	36	26	35	34
50506124701	DAY,JONATHAN LIMHP	36	26	35	93
50506124702	DAY,JONATHAN LIMHP	36	26	35	78
50506124703	DAY,JONATHAN LMHP	36	26	35	80
50506124704	DAY,JONATHAN LMHP	36	26	35	30
50506124705	DAY,JONATHAN LIMHP	36	26	35	66
50506124706	DAY,JONATHAN LMHP	36	26	35	74
50506124707	DAY,JONATHAN LMHP	36	26	35	48
50506124708	DAY,JONATHAN LIMHP	36	26	35	12
50506124709	DAY,JONATHAN LMHP	36	26	35	76
50506124711	DAY,JONATHAN LMHP	36	26	35	64
50506124712	DAY,JONATHAN LMHP	36	26	35	85
50506124713	DAY,JONATHAN LMHP	36	26	35	67
50506124714	DAY,JONATHAN LIMHP	36	26	35	49
50506124719	DAY,JON LMHP	36	26	33	34
50506124720	DAY,JONATHAN LIMHP	39	26	35	64
50506124721	DAY,JONATHAN LIMHP	39	26	33	34
50506124722	DAY,JONATHAN LIMHP	39	26	35	76
50506124723	DAY,JONATHAN LIMHP	39	26	35	48
50506124724	DAY,JONATHAN LIMHP	39	26	35	74
50506124725	DAY,JONATHAN LIMHP	39	26	35	30
50506124727	DAY,JONATHAN LIMHP	39	26	35	85
50506124728	DAY,JONATHAN LIMHP	39	26	35	67
50506124729	DAY,JONATHAN LIMHP	39	26	35	80
50506124730	DAY,JONATHAN LIMHP	39	26	35	49
50506124731	DAY,JONATHAN LIMHP	39	26	35	93
50506124732	DAY,JONATHAN LIMHP	39	26	35	34
50506124733	DAY,JONATHAN LIMHP	39	26	35	12
50506124734	DAY,JONATHAN LIMHP	39	26	35	78
50506124735	DAY,JONATHAN LIMHP	39	26	35	66
50506124736	DAY,JONATHAN LIMHP	39	26	35	93
50506132004	NYKODYM,SHELLY PLMHP	37	26	35	28
50506141400	FREELING,TERESA VANG PLMHP	37	26	33	40
50506159303	MCLEESE,STEPHANIE PLMHP	37	26	35	55
50506162100	WILLIAMS,KENNETH D	32	65	33	0
50506162101	WILLIAMS,KENNETH D	32	65	33	28
50506162102	WILLIAMS,KENNETH D	32	65	33	28
50506162103	WILLIAMS,KENNETH D	32	65	33	28
50506162104	WILLIAMS,KENNETH D	32	65	33	27
50506162105	WILLIAMS,KENNETH D	32	65	33	28
50506162106	WILLIAMS,KENNETH D	32	65	33	77
50506162107	WILLIAMS,KENNETH D	32	65	33	40
50506162108	WILLIAMS,KENNETH D	32	65	33	77
50506162110	WILLIAMS,KEN	32	65	33	28
50506162111	WILLIAMS,KEN	32	65	33	71
50506206801	GRUBE,TANYA	69	74	33	72
50506207503	POST,JAMIE PLMHP	37	26	35	93
50506233501	HANSEN,JOHN	1	1	33	55

Nebraska Medicaid Enrolled Providers

Provider ID	Provider Name	Provider Type	Provider Specialty	Practice Type	County
50506233502	HANSEN,JOHN	1	1	33	55
50506257600	WOHLGEMUTH,TERESA L	15	43	31	34
50506271900	EBERLE,JENNY K	32	65	33	21
50506271905	EBERLE,JENNY	68	87	33	21
50506281900	WINTERSTEIN,BRAD A	1	2	33	59
50506281901	WINTERSTEIN,BRAD	1	2	33	28
50506281902	WINTERSTEIN,BRADLEY	1	11	33	28
50506281902	WINTERSTEIN,BRADLEY	1	37	33	28
50506281903	WINTERSTEIN,BRADLEY	1	11	33	28
50506281903	WINTERSTEIN,BRADLEY	1	37	33	28
50506281905	WINTERSTEIN,BRAD	1	1	33	28
50506325200	AMOURA,NAHIA JEAN	1	16	31	28
50506325201	AMOURA,N JEAN	1	16	31	28
50506325202	AMOURA,N JEAN	1	16	35	28
50506325203	AMOURA,N JEAN MD	1	16	35	28
50506325204	AMOURA,NAHIA JEAN	1	16	35	77
50506325205	AMOURA,NAHIA	1	8	33	28
50506325210	AMOURA,JEAN	1	16	33	28
50506359002	OTTO,TRACI LIMHP	39	26	32	28
50506364301	GLEASON,TIMOTHY	40	19	33	34
50506387400	NOLLETTE,SARA H	29	91	35	28
50506387401	NOLLETTE,SARA H	29	91	35	28
50506387402	NOLLETTE,SARA	29	91	35	28
50506387405	NOLLETTE,SARA	29	8	33	28
50506406600	OTT,CHAD	1	1	31	45
50506406601	OTT,CHAD	15	5	33	55
50506408602	CARMICHAEL,KIRK CTAI	35	26	33	45
50506408603	CARMICHAEL,KIRK PLMHP	37	26	35	59
50506408605	CARMICHAEL,KIRK CTAI	35	26	33	9
50506408606	CARMICHAEL,KIRK PLADC	58	26	33	59
50506416603	HARTE,KURT J	32	65	33	89
50506445400	MITCHELL,EMILY	69	74	33	28
50506445402	MITCHELL,EMLY	69	74	33	28
50506445403	MITCHELL,EMILY	69	74	33	28
50506445404	MITCHELL,EMILY	69	49	33	31
50506454100	HARRINGTON,CLAUDIA GREENE	1	11	33	28
50506454103	HARRINGTON,CLAUDIA	1	11	35	28
50506454104	HARRINGTON,CLAUDIA	1	8	31	28
50506454104	HARRINGTON,CLAUDIA	1	11	31	28
50506468001	BEHRENS,CORY	69	74	33	55
50506468005	BEHRENS,CORY	69	74	31	55
50506476504	JURACEK,LANA	68	49	33	24
50506476506	JURACEK,LANA	68	49	33	66
50506482200	RATHBUN,SCOTT CTA II	34	26	33	55
50506497000	LUCAS,TRAVIS	63	87	33	28
50506512900	THOMPSON,TREVOR CSW	44	80	35	55
50506512901	THOMPSON,TREVOR CSW	44	80	33	55
50506515910	GRIESS,ANTHONY	1	7	33	77

Nebraska Medicaid Enrolled Providers

Provider ID	Provider Name	Provider Type	Provider Specialty	Practice Type	County
50506519200	KROENKE,JACQUELYN	15	43	35	28
50506523902	HANNA,PATRICK J	1	1	31	34
50506523905	HANNA,PATRICK	1	8	31	93
50506557401	JESPERSEN,AMY K	1	8	33	93
50506557403	JESPERSEN,AMY K	1	8	31	28
50506557404	JESPERSEN,AMY K	1	1	33	28
50506557404	JESPERSEN,AMY K	1	8	33	28
50506557405	JESPERSEN,AMY	1	1	31	28
50506601500	DEVNEY,JAMES	2	20	35	28
50506601501	DEVNEY,JAMES P	2	2	35	28
50506601502	DEVNEY,JAMES	2	20	35	77
50506601503	DEVNEY,JAMES P	2	20	33	28
50506623500	CROM,TIFFANY CSW	44	80	35	90
50506627301	BRYANT,DARRIN	32	65	33	55
50506627302	BRYANT,DARRIN	32	65	33	55
50506627305	BRYANT,DARRIN	32	65	31	55
50506650000	ANYAEGBUNAM,ZUBI PLMHP	37	26	33	28
50506650001	ANYAEGBUNAM,UGOCHUKWU PLMHP	37	26	35	28
50506690100	MCGILL,EDWARD	1	18	33	87
50506695501	DEK,MARY C	1	37	31	28
50506695502	DEK,MARY C	1	37	31	28
50506695503	DEK,MARY C	1	37	31	28
50506695504	DEK,MARY C	1	37	31	28
50506695505	DEK,MARY C	1	37	31	28
50506695506	DEK,MARY	1	37	31	28
50506695507	DEK,MARY C	1	37	31	28
50506695508	DEK,MARY	1	67	33	28
50506695509	DEK,MARY	1	37	33	28
50506696400	WOODWARD,NICHOLAS	40	19	33	34
50506700201	SGOURAKIS,MICHELLE M	29	8	33	0
50506700204	SQOURAKIS,MICHELLE	29	91	31	28
50506700205	SQOURAKIS,MICHELLE	29	91	31	28
50506700206	SQOURAKIS,MICHELLE	29	91	31	28
50506700207	SGOURAKIS,MICHELLE	1	14	35	28
50506700502	RAY,STACIE	68	64	35	55
50506700700	FRERICHS,NICOLE	44	80	35	56
50506700701	TJADEN,NICOLE	44	80	35	51
50506700702	FRERICHS,NICOLE	44	80	35	73
50506700703	FRERICHS,NICOLE	44	80	35	24
50506700704	FRERICHS,NICOLE CSW	44	80	33	56
50506702203	MORRIS,ANGIE	68	49	33	24
50506702204	MORRIS,ANGELA	68	49	33	32
50506702206	MORRIS,ANGELA K	68	49	33	91
50506702207	MORRIS,ANGELA K	68	49	33	18
50506702208	MORRIS,ANGELA	68	49	33	18
50506702209	MORRIS,ANGELA	68	49	33	91
50506702210	MORRIS,ANGELA	68	49	33	1
50506702211	MORRIS,ANGELA	68	49	33	1

Nebraska Medicaid Enrolled Providers

Provider ID	Provider Name	Provider Type	Provider Specialty	Practice Type	County
50506702212	MORRIS,ANGELA	68	49	33	18
50506712500	VILLAFANE,JUSTIN	40	19	33	55
50506712501	VILLAFANE,JUSTIN	40	19	33	34
50506731201	HOLZ,SARAH PLMHP	37	26	33	69
50506731202	HOCK,SARAH PLMHP	37	26	33	69
50506731203	HOLZ,SARAH PLMHP	37	26	33	1
50506731204	HOCK,SARAH PLMHP	37	26	33	1
50506731205	HOCK,SARAH PLMHP	37	26	33	10
50506731206	HOLZ,SARAH PLMHP	37	26	33	10
50506743000	RASMUSSEN,JENNIFER	15	5	33	28
50506751301	HOCKMAN,HEATHER	1	8	33	40
50506829300	O NEILL,ANN	68	49	33	28
50506831901	RIHA,FRANK	40	19	33	28
50506831902	RIHA,FRANK	40	19	35	28
50506831903	RIHA,FRANK	40	19	33	28
50506831904	RIHA,FRANK	40	19	33	28
50506831905	RIHA,FRANK	40	19	35	28
50506864900	MILLER,PAIGE	40	19	33	28
50506864901	MILLER,PAIGE E	40	19	33	28
50506864902	MILLER,PAIGE	40	19	33	28
50506864903	MILLER,PAIGE	40	19	35	28
50506864904	MILLER,PAIGE	40	19	35	28
50506866100	HEHNER,WILLIAM CTAI	35	26	33	28
50506866101	HEHNER,WILLIAM PLMHP	37	26	33	28
50506868500	RANKI,THOMAS	1	67	33	0
50506868501	RANKIN,THOMAS	1	67	33	28
50506870601	MARTS,TERESA A	1	8	33	0
50506870602	MARTS,TERESA A MD	1	8	33	0
50506870608	MARTS,TERESA	1	8	31	0
50506880900	VANA,PAUL J	1	8	33	28
50506907301	GATES,KIMBERLY	68	49	33	28
50506909200	SWAYZE,TROY L	15	43	33	1
50506925600	PETSCHE,DENISE	68	49	33	55
50506926900	BRENNAN,ANGELA	1	8	31	47
50506926902	BRENNAN,ANGELA	1	8	35	82
50506945100	ALTWINE,JOSHUA	5	35	33	59
50506945101	ALTWINE,JOSHUA	5	35	33	2
50506945102	ALTWINE,JOSHUA	5	35	33	19
50506985700	LEACH, SEAN MD	15	5	33	55
50508013600	BUCKENDAHL,KIMBERLY	68	49	33	16
50508039301	MACKLIN,SARA C	32	65	33	18
50508053201	SMITH,DEANN	68	49	33	24
50508053202	SMITH,DEANN	68	49	33	51
50508053203	SMITH,DEANN	68	49	33	51
50508053204	SMITH,DEANN	68	49	33	86
50508053206	SMITH,DEANN	68	49	33	57
50508053208	SMITH,DEANN	68	49	33	68
50508053209	SMITH,DEANN	68	49	33	60

Nebraska Medicaid Enrolled Providers

Provider ID	Provider Name	Provider Type	Provider Specialty	Practice Type	County
50508053214	SMITH,DEANN	68	49	33	56
50508053216	SMITH,DEANN	68	49	33	56
50508053221	SMITH,DEANN	68	49	33	56
50508053225	SMITH,DEANN	68	49	33	46
50508053226	SMITH,DEANN	68	49	33	38
50508053230	SMITH,DEANN	68	49	33	3
50508053236	SMITH,DEANN	68	49	33	25
50508053239	SMITH,DEANN	68	49	33	56
50508053241	SMITH,DE ANN	68	49	33	56
50508062403	NICHOLS,CHRISTOPHER	32	65	31	93
50508062404	NICHOLS,CHRISTOPHER M	32	65	33	72
50508080401	NEWBURN,STEPHEM E	5	35	33	55
50508109305	MICKLES,JUSTIN LMHP	36	26	33	28
50508109306	MICKLES,JUSTIN LIMHP	39	26	33	28
50508109310	MICKLES,JUSTIN PLMHP	37	26	35	28
50508134100	HAUSMANN,MICHAEL	6	87	33	55
50508156900	WOLLMANN,ELIZABETH PLMHP	36	26	33	28
50508156901	WOLLMANN,ELIZABETH PLMHP	37	26	35	28
50508163000	BELGUM,ANDREA	69	74	35	55
50508163001	BELGUM,ANDREA	69	74	33	55
50508163900	BELGUM,ANDREA	69	74	33	55
50508164200	KING,SUSSY	1	1	31	59
50508164201	KING,SUSSY	1	1	35	59
50508164800	KOCH,ELISA ANN	32	65	33	28
50508166100	LEMAR,CARRIE PLMHP	37	26	33	28
50508166101	LEMAR,CARRIE PLMHP	37	26	35	28
50508168800	HESSER,JASON	1	8	31	85
50508168801	HESSER,JASON	1	8	33	40
50508168802	HESSER,JASON	1	8	31	76
50508168803	HESSER,JASON	1	8	31	77
50508175005	BERNTHALER,BETH LMHP	36	26	35	28
50508175006	BERNTHALER,BETH LMHP	36	26	35	28
50508175007	BERNTHALER,BETH LMHP	36	26	31	28
50508175009	BERNTHALER,BETH LMHP	36	26	31	28
50508175010	BERNTHALER,BETH LMHP	36	26	31	28
50508175011	BERNTHALER,BETH LMHP	36	26	31	28
50508175012	BERNTHALER,BETH LMHP	36	26	31	28
50508201000	FERTIG-TALBERT,SHAUNA	68	49	33	42
50508201001	TALBERT,SHAUNA	68	49	33	31
50508201003	TALBERT,SHAUNA	68	49	33	69
50508201006	TALBERT,SHAUNA	68	49	33	50
50508201007	TALBERT,SHAUNA	68	49	33	33
50508201009	TALBERT,SHAUNA	68	49	33	33
50508201010	TALBERT,SHAUNA	68	49	33	50
50508201011	TALBERT,SHAUNA	68	49	33	69
50508201013	TALBERT,SHAUNA	68	49	33	33
50508209700	LASURE,BROCK	1	67	33	28
50508209701	LASURE,BROCK	1	67	33	28

Nebraska Medicaid Enrolled Providers

Provider ID	Provider Name	Provider Type	Provider Specialty	Practice Type	County
50508209702	LASURE,BROCK	1	1	33	28
50508209703	LASURE,BROCK	1	67	33	28
50508209705	LASURE,BROCK	1	8	33	77
50508219501	DUTCHER,KYLEE	68	49	33	50
50508219502	DUTCHER,KYLEE	68	49	33	69
50508240102	LOVE,KENNETH	5	35	33	55
50508255702	LOETTERLE,JON LMHP	36	26	35	1
50508262901	HELMS,SHEREE	32	65	33	28
50508291800	GERNHART,SARAH V	1	16	33	27
50508291801	GERNHART,SARAH	1	16	33	28
50508291802	GERNHART,SARAH	1	16	33	28
50508354001	SCHROEDER,TARA PLADC	58	26	35	1
50508356301	FUHR,HOLLY LMHP	36	26	35	93
50508363201	HALL,CRISTINE	32	65	33	28
50508363206	HOELSCHER,CHRISTINE	32	65	33	12
50508366210	HASON II,JOHN CTA I	35	26	33	55
50508376303	EBERSPACHER,HEATHER C	1	8	33	93
50508376304	EBERSPACHER,HEATHER C	1	6	31	93
50508464300	ROBERTSON,JULIE	68	49	33	55
50508464301	ROBERTSON,JULIE	68	49	33	3
50508464302	ROBERTSON,JULIE	68	49	33	60
50508464303	ROBERTSON,JULIE	68	49	33	56
50508464304	ROBERTSON,JULIE	68	49	33	56
50508464305	ROBERTSON,JULIE	68	49	33	46
50508464306	ROBERTSON,JULIE	68	49	33	56
50508464307	ROBERTSON,JULIE	68	49	33	51
50508464308	ROBERTSON,JULIE	68	49	33	51
50508464309	ROBERTSON,JULIE	68	49	33	56
50508464310	ROBERTSON,JULIE	68	49	33	56
50508464311	ROBERTSON,JULIE	68	49	33	38
50508464312	ROBERTSON,JULIE	68	49	33	57
50508464313	ROBERTSON,JULIE	68	49	33	86
50508464315	ROBERTSON,JULIE	68	49	33	68
50508464316	ROBERTSON,JULIE	68	49	33	25
50508471000	PETERSON,JOHN	15	5	35	28
50508471001	PETERSON,JOHN	15	5	35	28
50508471009	PETERSON,JOHN	15	5	33	28
50508471010	PETERSON,JOHN	15	5	31	28
50508480501	WITTE,MARK	6	87	33	28
50508480502	WITTE,MARK	6	87	32	93
50508519000	STINEMAN,JON	40	19	33	59
50508528301	WRIGHT,SHEKENNA CTAI	35	26	33	28
50508541800	SEHI,JOHN	32	65	33	71
50508541801	SEHI,JOHN	32	65	33	40
50508541803	SEHI,JOHN	32	65	33	77
50508541804	SEHI,JOHN	32	65	33	28
50508541805	SEHI,JOHN	32	65	33	77
50508541806	SEHI,JOHN	32	65	33	28

Nebraska Medicaid Enrolled Providers

Provider ID	Provider Name	Provider Type	Provider Specialty	Practice Type	County
50508541807	SEHI,JOHN	32	65	33	28
50508541808	SEHI,JOHN	32	65	33	28
50508541809	SEHI,JOHN	32	65	33	28
50508541810	SEHI,JOHN	32	65	33	28
50508541811	SEHI,JOHN	32	65	33	0
50508542000	DRAKE,CASEY E	1	37	35	28
50508542003	DRAKE,CASEY ELLEN	1	37	31	28
50508549400	CRANE,SUZANNE PLADC	78	26	33	79
50508549402	CRANE,SUZANNE PLADC	58	26	33	29
50508552504	HEIMES,CHRISTINE M	32	65	33	19
50508567500	DENSON,JEFF D	32	65	33	21
50508567508	DENSON,JEFF	68	87	33	21
50508601501	JOHNSON,CRAIG	32	65	33	93
50508609900	WEICHEL,JENNY	69	74	33	28
50508620201	BLISS-FUDGE,STACY LMHP	36	26	33	28
50508620202	BLISS FUDGE,STACY PPHD	57	26	35	55
50508620203	BLISS FUDGE,STACY PPHD	57	26	35	28
50508620204	BLISS FUDGE,STACY PPHD	57	26	33	71
50508620205	BLISS FUDGE,STACY PPHD	57	26	33	28
50508620206	BLISS FUDGE,STACY PPHD	57	26	33	34
50508620207	BLISS FUDGE,STACY PPHD	57	26	33	55
50508620208	BLISS FUDGE,STACY PPHD	57	26	33	28
50508620209	BLISS FUDGE,STACY PPHD	57	26	31	10
50508633600	KAHL,JILLIAN	68	49	33	28
50508636700	BYAR,KATHERINE L	29	1	35	28
50508636700	BYAR,KATHERINE L	29	11	35	28
50508636701	BYAR,KATHERINE	29	11	33	28
50508636702	BYAR,KATHERINE	29	41	33	28
50508639303	BEUTLER,THOMAS M	1	1	31	59
50508639304	BEUTLER,THOMAS M	1	1	35	59
50508649701	SARVER,KANDACE	32	65	33	24
50508649702	DAVIS,KANDACE	32	65	33	56
50508660900	GALLENTINE,SANDRA	15	5	33	55
50508665401	WOOD,MATTHEW	1	18	32	55
50508698803	SWAGGER,SCOTT LMHP	36	26	35	55
50508698804	SWAGGER,SCOTT LMHP	36	26	35	78
50508698805	SWAGGER,SCOTT LMHP	36	26	35	12
50508698806	SWAGGER,SCOTT LMHP	36	26	33	78
50508698807	SWAGGER,SCOTT LMHP	36	26	33	55
50508698808	SWAGGER,SCOTT LIMHP	39	26	35	12
50508698809	SWAGGER,SCOTT LIMHP	39	26	35	78
50508698810	SWAGGER,SCOTT LIMHP	39	26	33	78
50508698811	SWAGGER,SCOTT LIMHP	39	26	33	55
50508701002	FARRELL,PATRICK	1	8	33	28
50508701003	FARRELL,PATRICK	1	4	33	28
50508733000	BALHORN,MELISSA B	30	87	35	28
50508736503	CRINER,CHRIS LMHP	36	26	35	55
50508736506	CRINER,CHRIS LMHP	36	26	35	55

Nebraska Medicaid Enrolled Providers

Provider ID	Provider Name	Provider Type	Provider Specialty	Practice Type	County
50508741700	HERINK,REBECCA	1	11	33	27
50508741700	HERINK,REBECCA	1	37	33	27
50508741701	HERINK,REBECCA L	1	8	35	89
50508741703	HERINK,REBECCA L	1	8	35	28
50508741704	HERINK,REBECCA	1	8	33	28
50508741705	HERINK,REBECCA	1	8	33	28
50508741706	HERINK,REBECCA	1	8	33	28
50508741707	HERINK,REBECCA	1	11	33	28
50508741707	HERINK,REBECCA	1	46	33	28
50508745500	MLTON,KRISTIN	1	37	31	0
50508753000	BROWN,PENNY	68	49	33	55
50508753003	BROWN,PENNY	68	49	33	40
50508762300	LOVE,KELLY (C)	67	62	33	27
50508762301	LOVE,KELLY (C)	67	62	33	55
50508762302	LOVE,KELLY (C)	67	62	33	55
50508762303	LOVE,KELLY (C)	67	62	33	55
50508762304	KUBO,YVONNE PLMHP	37	26	33	28
50508792104	ADAMS,MELISSA LIMHP	36	26	33	40
50508792105	ADAMS,MELISSA LIMHP	39	26	33	40
50508793402	TIERNEY,GINALEE	32	49	33	21
50508793403	TIERNEY,GINALEE	32	49	33	21
50508793404	TIERNEY,GINALEE	32	49	33	21
50508793405	TIERNEY,GINALEE	32	49	33	21
50508793410	TIERNEY,GINALEE	32	65	33	56
50508839700	BELDING,BRYON CSW	44	80	33	55
50508845606	ROGERS,CHARLES P	1	1	35	28
50508845607	ROGERS,CHARLES P	1	1	35	77
50508845612	ROGERS,CHARLES	1	1	33	28
50508845612	ROGERS,CHARLES	1	8	33	28
50508845613	ROGERS,CHARLES	1	67	33	28
50508845614	ROGERS,CHARLES	1	8	33	28
50508845615	ROGERS,CHARLES	1	8	33	28
50508845616	ROGERS,CHARLES	1	1	33	28
50508861003	BINNS,HEATHER LMHP	36	26	33	79
50508861006	BINNS,HEATHER LMHP	36	26	33	7
50508861009	BINNS,HEATHER LMHP	36	26	33	7
50508861010	BINNS,HEATHER LMHP	36	26	33	7
50508869300	THOR,KIMBERLY	5	35	33	59
50508869700	SCHROEDER,AMY	68	49	33	24
50508903500	WHITTEN,KARRY	40	19	33	28
50508910300	HOLSING,TRACY L	15	43	33	55
50508910302	HOLSING,TRACY	15	5	31	34
50508910303	HOLSING,TRACY	15	43	31	80
50508923100	KAUFMAN,DAVID G J	1	37	31	28
50508923102	KAUFMAN,DAVID	1	37	33	28
50508949500	SCHUSTER,AMANDA CSW	44	80	33	56
50508949501	SCHUSTER,AMANDA CSW	44	80	35	73
50508949502	SCHUSTER,AMANDA CSW	44	80	35	56

Nebraska Medicaid Enrolled Providers

Provider ID	Provider Name	Provider Type	Provider Specialty	Practice Type	County
50508949503	SCHUSTER,AMANDA CSW	44	80	35	51
50508949504	SCHUSTER,AMANDA CSW	44	80	35	24
50508957400	DANIELSON,MARY A	32	65	33	66
50508957401	DANIELSON,MARY	32	65	33	28
50508957402	DANIELSON,MARY	32	65	33	28
50508959704	FEHRINGER,SARAH LMHP	36	26	35	28
50508961900	BROZEK,KIM CTAI	35	26	33	28
50508963401	WILLIAMS,CHRISTOPHER CSW	44	80	35	56
50508963402	WILLIAMS,CHRISTOPHER CSW	44	80	35	73
50508963403	WILLIAMS,CHRISTOPHER CSW	44	80	35	24
50508963404	WILLIAMS,CHRISTOPHER CSW	44	80	35	51
50508963405	WILLIAMS,CHRISTOPHER CSW	44	80	33	56
50508963406	WILLIAMS,CHRISTOPHER CSW	44	80	33	56
50508972700	HLAVINKA,LEASA	40	19	33	17
50508988500	TESSENDORF,ROSS M	32	65	33	77
50508988501	TESSENDORF,ROSS M	32	65	33	13
50508988502	TESSENDORF,ROSS M	32	65	33	28
50508988503	TESSENDORF,ROSS M	32	65	33	27
50508988505	TESSENDORF,ROSS M	32	65	33	77
50508988506	TESSENDORF,ROSS	32	65	33	28
50508988507	TESSENDORF,ROSS	32	65	33	27
50508990002	BESSMER,JOEL R	1	11	35	28
50508990003	BESSMER,JOEL R	1	11	35	13
50508990004	BESSMER,JOEL R	1	11	35	28
50508992400	TESSENDORF,TODD	1	6	33	55
50508992400	TESSENDORF,TODD	1	33	33	55
50511003501	GREDER,SCOTT L	6	87	33	28
50511003503	GREDER,SCOTT L	6	87	33	0
50511003508	GREDER,SCOTT	6	87	33	28
50511015300	MACCAULEY,SERENA APRN	29	26	35	66
50511015302	MACAULEY,SERENA APRN	29	26	35	40
50511015303	MACAULEY,SERENA APRN	29	26	35	34
50511066100	HUBL,BRYAN	1	1	31	71
50511066101	HUBL,BRYAN	1	8	31	67
50511066102	HUBL,BRYAN	1	8	31	85
50511066103	HUBL,BRYAN A	1	8	31	76
50511066104	HUBL,BRYAN	1	8	31	30
50511066105	HUBL,BRYAN	1	70	31	0
50511066107	HUBL,BRYAN	1	8	33	85
50511066108	HUBL,BRYAN	1	8	33	85
50511066109	HUBL,BRYAN	1	8	33	85
50511067100	BENNER,AARON	1	30	31	28
50511089900	BAUERLY,CHAD	15	5	33	28
50511114300	KORINEK,JEN	32	65	33	55
50511114303	KORINEK,JEN	32	65	33	55
50511117200	GEORGE,KERRI	15	5	31	28
50511117201	GEORGE,KERRI	15	5	33	28
50511123303	LITTLE,KELLY	69	74	33	80

Nebraska Medicaid Enrolled Providers

Provider ID	Provider Name	Provider Type	Provider Specialty	Practice Type	County
50511150800	LOSHONKOHL,KRISTIN	68	49	33	58
50511150801	LOSHONKOHL,KRISTEN	68	49	33	47
50511150802	LOSHONKOHL,KRISTEN	68	49	33	10
50511159501	BROCKHAUS,THOMAS	15	43	33	0
50511172700	SHEPHERD,TENYCIA MD	1	26	36	28
50511172701	SHEPHERD,TENYCIA MD	1	26	35	28
50511172702	SHEPHERD,TENYCIA MD	1	26	31	55
50511224500	BUDDECKE,DONALD E	7	48	32	28
50511224501	BUDDECKE,DONALD	7	48	33	28
50511224502	BUDDECKE,DONALD	7	48	33	77
50511224503	BUDDECKE,DONALD	7	48	33	77
50511224504	BUDDECKE,DONALD	7	48	33	28
50511226200	KORN,TANYA	40	19	33	55
50511235800	RICE,ERIC C	1	11	33	28
50511235801	RICE,ERIC	1	37	33	28
50511235802	RICE,ERIC	1	8	33	28
50511235802	RICE,ERIC	1	11	33	28
50511235802	RICE,ERIC	1	37	33	28
50511237304	WALLS,SCOTT LMHP	36	26	33	55
50511237306	WALLS,SCOTT LIMHP	39	26	33	55
50511238400	TICE,LEANN PLMHP	37	26	35	80
50511238401	TICE,LEANN PLMHP	37	26	33	55
50511238402	TICE,LEANN PLMHP	37	26	35	55
50511248800	FRAUENDORFER,TANISHA CTA1	35	26	33	71
50511291500	JOHNSEN,JEREMIAH	32	65	33	28
50511291501	JOHNSEN,JEREMIAH	32	65	33	28
50511291502	JOHNSEN,JEREMIAH	32	65	33	28
50511291503	JOHNSEN,JEREMIAH	32	65	33	27
50511291504	JOHNSEN,JEREMIAH	32	65	33	28
50511291505	JOHNSEN,JEREMIAH	32	65	33	77
50511291506	JOHNSEN,JEREMIAH	32	65	33	28
50511291507	JOHNSEN,JEREMIAH	32	65	33	77
50511291508	JOHNSEN,JEREMIAH	32	65	33	71
50511291509	JOHNSEN,JEREMIAH	32	65	33	40
50511292800	SCHMIT,MICHELLE CTAI	35	26	35	59
50511331900	O'CONNELL,ANGEL CSW	44	80	35	28
50511331902	WEASEL,ANGELINE PLMHP	37	26	35	28
50511360400	RECOB,LANI	32	65	33	28
50511364100	MERCER,TAWANDA APRN	29	26	36	28
50511364101	MERCER,TAWANDA APRN	29	26	35	28
50511378100	HUDSON,CHRISTA	69	49	33	40
50511378101	HUDSON,CHRISTA	69	49	33	47
50511378102	HUDSON,CHRISTA	69	49	33	61
50511378103	HUDSON,CHRISTA	69	49	33	61
50511378104	HUDSON,CHRISTA	69	49	33	40
50511378106	HUDSON,CHRISTA	69	49	33	1
50511378107	HUDSON,CHRISTA	69	74	33	1
50511391510	JOHNSEN,JEREMIAH	32	65	33	55

Nebraska Medicaid Enrolled Providers

Provider ID	Provider Name	Provider Type	Provider Specialty	Practice Type	County
50511398300	PAJNIGAR,ARMAN KERSI	1	67	33	28
50511398301	PAJNIGAR,ARMAN KERSI	1	67	33	28
50511398302	PAJNIGAR,ARMAN KERSI	1	67	33	28
50511398303	PAJNIGAR,ARMAN KERSI	1	11	35	77
50511398304	PAGNIGAR,ARMAN	1	8	33	77
50511398304	PAGNIGAR,ARMAN	1	11	33	77
50511398305	PAJNIGAR,ARMAN	1	8	33	77
50511398305	PAJNIGAR,ARMAN	1	11	33	77
50511398305	PAJNIGAR,ARMAN	1	37	33	77
50511413700	ESCAMILLA,BRANDY	32	65	33	55
50511413701	ESCAMILLA,BRANDY	32	65	33	55
50511413702	ESCAMILLA,BRANDY	32	65	33	55
50511413703	ESCAMILLA,BRANDY	32	65	33	55
50511435500	ZALMAN,MICHAEL D	32	65	33	55
50511458000	SEE,MICHELLE CSW	44	26	33	55
50511458001	SEE,MICHELLE CSW	44	80	35	55
50511485600	LEE,ERIC	6	87	33	51
50511490900	PETERSON,JENNIFER	32	65	33	28
50511490901	PERERSON,JENNIFER	32	65	33	28
50511490902	PETERSON,JENNIFER	32	65	33	28
50511490903	PETERSON,JENNIFER	32	65	33	27
50511490904	PETERSON,JENNIFER	32	65	33	77
50511490905	PETERSON,JENNIFER	32	65	33	77
50511490906	PETERSON,JENNIFER	32	65	33	28
50511490907	PETERSON,JENNIFER	32	65	33	77
50511490908	PETERSON,JENNIFER	32	65	33	55
50511502700	SCHUSTER,DARA PTA	32	49	33	18
50511531400	BYRD,JOHN MATT	1	8	31	40
50511531401	BYRD,JOHN MATTHEW	1	8	33	40
50511531403	BYRD,JOHN M	1	8	33	51
50511531404	BYRD,MATT MD	1	26	33	51
50511531405	BYRD,JOHN MATTHEW MD	1	26	35	51
50511537000	WOEHRER,RENEE	1	11	33	28
50511537001	WOEHRER,RENEE	1	11	35	77
50511570600	UDEN,MINDY	68	87	33	40
50511578000	CAMDEN,CHRISTINA	29	11	31	28
50511582800	RIESSLAND,AMY LMHP	36	26	35	28
50511608100	KOHLES,JOSHUA	69	74	35	55
50511611300	BURROW,GILLIAN LMHP	36	26	35	55
50511614901	WIESE,LAURA PLMHP	37	26	35	28
50511614902	WIESE,LAURA PLMHP	37	26	33	28
50511621200	LINDSTEADT,JILL	32	49	33	65
50511621201	LINDSTEADT,JILL	32	65	33	40
50511621202	LINDSTEADT,JILL	32	49	33	18
50511621203	LINDSTEADT,JILL	32	49	33	72
50511621204	LINDSTEADT,JILL	32	49	33	19
50511633700	DAUGHTON,JOAN MD	1	26	35	28
50511633701	DAUGHTON,JOAN MD	1	26	35	28

Nebraska Medicaid Enrolled Providers

Provider ID	Provider Name	Provider Type	Provider Specialty	Practice Type	County
50511633703	DAUGHTON,JOAN MD	1	26	35	77
50511633704	DAUGHTON,JOAN MD	1	26	35	28
50511633705	DAUGHTON,JOAN MD	1	26	35	28
50511633706	DAUGHTON,JOAN MD	1	26	35	28
50511633707	DAUGHTON,JOAN MD	1	26	33	28
50511639200	TEGETHOFF,JENNIFER	1	37	33	0
50511700102	PETERSON,NANCY	68	49	33	76
50511700103	SALSMAN,NANCY	68	49	33	76
50511700104	SALSMAN,NANCY	68	49	33	55
50511719200	JENSEN,CAMILLE	68	49	33	13
50511725100	VU,MARIA LMHP	36	26	35	55
50511748000	NOLTE,RICHARD S	40	19	33	55
50511810301	FRENCH,SCOTT W	6	87	33	56
50511810700	JOACHIMSEN,TONYA	29	8	33	14
50511810701	JOACHIMSEN,TONYA	29	8	31	54
50511810702	JOACHIMSEN,TONYA	29	8	33	54
50511838302	ZARUBA,JILL M	69	74	33	55
50511855802	DRAHOTA,STEPHANIE	69	49	33	55
50511855803	JONES,STEPHANIE DRAHOTA	69	49	33	55
50511855804	JONES,STEPHANIE	69	49	33	55
50511882800	TUMA,JOSEPH MD	1	1	33	28
50511882801	TUMA,JOSEPH MD	1	1	33	28
50511882802	TUMA,JOSEPH MD	1	1	33	28
50511882803	TUMA,JOSEPH MD	1	1	31	34
50511882804	TUMA,JOSEPH	1	6	33	0
50511882804	TUMA,JOSEPH	1	11	33	0
50511882805	TUMA,JOSEPH	1	6	33	23
50511895305	SIMPSON,JODY	68	87	33	27
50511924600	FORAL,BRIAN	40	19	32	34
50511928701	PARKS,CORTNEY	69	74	33	66
50511928705	KLEFNER,CORTNEY	69	74	33	55
50511928720	KLEFFNER,CORTNEY	69	74	33	40
50511928721	KLEFFNER,CORTNEY	69	74	33	40
50511943601	COOKE,REBECCA CSW	44	80	31	28
50511952000	LHEUREUX,MARISA	29	1	31	91
50511963010	PABST,ERIC CTA I	35	26	35	55
50513015600	KRULL,CHRISTOPHER NEIL	32	65	32	56
50513017800	OHEARN BRISTOL,TARA CTA II	34	26	33	55
50513043700	ROSSOW,LARISSA LUTHER	15	43	33	1
50513051200	WINHEIM,CHELSA	5	35	33	24
50513075702	HICKEN,TIFFANY A	5	35	33	40
50513076100	WRIGHT,JEREMY PLMHP	37	26	33	27
50513076101	WRIGHT,JEREMY PLMHP	37	26	33	28
50513089901	MCCONVILLE,LINDSAY PLMHP	37	26	33	73
50513098200	BRINKHOFF,APRIL	1	8	35	55
50513098202	BRINKHOFF,APRIL	1	1	33	55
50513098203	BRINKHOFF,APRIL	1	8	32	55
50513101301	MIDDAGH,TODD PLMHP	37	26	35	55

Nebraska Medicaid Enrolled Providers

Provider ID	Provider Name	Provider Type	Provider Specialty	Practice Type	County
50513113400	STEWART,STACY	68	49	33	55
50513114800	SULLIVAN,JAMES	69	74	33	66
50513114801	SULLIVAN,JAMES	69	74	33	55
50513114802	SULLIVAN,JAMES	69	74	33	66
50513114803	SULLIVAN,JAMES	69	74	31	93
50513118300	WILLIAMSON,TRISHA CSW	44	80	33	23
50513126400	JAKSHA,JONATHAN A	1	30	33	28
50513126401	JAKSHA,JONATHAN A MD	1	30	31	28
50513126403	JAKSHA,JONATHAN	1	30	33	28
50513126404	JAKSHA,JONATHAN	1	30	33	0
50513137901	KLEVETER,JAMES LMHP	36	26	31	77
50513174700	KAROLSKI,JENNIFER	69	49	33	77
50513174701	KAROLSKI,JENNIFER	69	74	33	28
50513211500	FREE,TOBY D	1	8	33	73
50513211501	FREE,TOBY D	1	70	31	73
50513211502	FREE,TOBY D MD	1	26	33	73
50513211504	FREE,TOBY	1	8	33	44
50513211505	FREE,TOBY MD	1	26	35	73
50513211510	FREE,TOBY	1	8	35	28
50513232700	CRIST,CARLA	69	49	33	55
50513284200	DUNAGAN,BRIAN	5	35	33	40
50513301700	GRAGG,MELISSA	32	65	33	1
50513301701	GRAGG,MELISSA	32	49	33	18
50513320201	DERR,ARIEL PLMHP	37	26	33	40
50513324300	HARPER,CHARLES	1	11	33	59
50513324301	HARPER,CHARLES	1	8	33	59
50513324302	HARPER,CHARLES	1	11	33	59
50513330900	SPEECE,KENDRA	68	49	33	55
50513330901	SPEECE,KENDRA	68	49	33	28
50513330903	SPEECE,KENDRA	68	87	33	28
50513330904	SPEECE,KENDRA	68	87	33	28
50513339901	ANDERSON,JENNIFER	30	87	31	1
50513362400	HOWE,JASON	68	64	33	0
50513384303	ANDERSON,APRIL LMHP	36	26	33	28
50513385000	BITNEY,HEIDI	69	49	33	45
50513385007	BITNEY,HEIDI	69	49	33	92
50513385008	BITNEY,HEIDI	69	49	33	84
50513385013	BITNEY,HEIDI	69	49	33	59
50513385015	BITNEY,HEIDI	69	49	33	59
50513385035	BITNEY,HEIDI	69	49	33	45
50513385043	BITNEY,HEIDI	69	49	33	2
50513385047	BITNEY,HEIDI	69	49	33	8
50513385048	BITNEY,HEIDI	69	49	33	54
50513385053	BITNEY,HEIDI	69	74	33	9
50513385055	BITNEY,HEIDI	69	49	33	45
50513385056	BITNEY,HEIDI	69	74	33	45
50513385057	BITNEY,HEIDI	69	74	33	2
50513385058	BITNEY,HEIDI	32	65	33	59

Nebraska Medicaid Enrolled Providers

Provider ID	Provider Name	Provider Type	Provider Specialty	Practice Type	County
50513409500	RICKARD,WENDY	32	65	33	0
50513409501	RICKARD,WENDY	32	65	33	28
50513409502	RICKARD,WENDY	32	65	33	28
50513409503	RICKARD,WENDY	32	65	33	28
50513409504	RICKARD,WENDY	32	65	33	27
50513409505	RICKARD,WENDY	32	65	33	28
50513409506	RICKARD,WENDY	32	65	33	77
50513409507	RICKARD,WENDY	32	65	33	28
50513409508	RICKARD,WENDY	32	65	33	77
50513409510	RICKARD,WENDY	32	65	33	40
50513409511	RICKARD,WENDY	32	65	33	71
50513411006	COOLEY,MICHELLE	29	16	33	28
50513411007	COOLEY,MICHELLE	29	16	33	55
50513411008	COOLEY,MICHELLE	29	16	33	28
50513411012	COOLEY,MICHELLE	29	16	33	55
50513415700	THIESZEN,BRADEN	32	65	31	93
50513429900	FRIESEN,C JOSE	1	6	33	55
50513429901	FRIESEN,C JOSE	1	6	33	71
50513429902	FRIESEN,C JOSE	1	6	33	55
50513429905	FRIESEN,C JOSE	1	6	32	56
50513429906	FRIESEN,C JOSE	1	6	33	40
50513429907	FRIESEN,C JOSE	1	6	33	1
50513429907	FRIESEN,C JOSE	1	11	33	1
50513429910	FRIESEN,CLAYTON	1	11	31	1
50513431402	HARRIS,JAN	69	74	33	55
50513456912	SCOTT,MEADOW LIMHP	39	26	35	27
50513470700	EASTWOOD,BART	1	1	31	45
50513498800	CUE,AMANDA PLMHP	37	26	35	55
50513498801	CUE,AMANDA PLMHP	37	26	35	28
50513515400	FREEMAN,TRICIA	68	49	33	55
50513515401	FREEMAN,TRICIA	68	49	33	28
50513547800	STRASSER,LISA SKELTON	68	49	33	28
50513552400	GREEN,NATHAN	2	41	33	55
50513555101	LOUCKS,ERIN A	1	37	35	28
50513555102	LOUCKS,ERIN A	1	37	35	28
50513555103	LOUCKS,ERIN	1	37	35	28
50513555104	LOUCKS,ERIN	1	37	31	77
50513555105	LOUCKS,ERIN	1	37	31	28
50513555106	LOUCKS,ERIN	1	37	31	28
50513555107	LOUCKS,ERIN	1	37	31	28
50513555108	LOUCKS,ERIN	1	37	33	28
50513555109	LOUCKS,ERIN WILLIS	1	67	33	28
50513555110	LOUCKS,ERIN	1	37	33	28
50513555111	LOUCKS,ERIN	1	37	31	28
50513560000	POHL,SARA	32	65	33	71
50513560001	POHL,SARA	32	65	33	40
50513560003	POHL,SARA	32	65	33	77
50513560004	POHL,SARA	32	65	33	28

Nebraska Medicaid Enrolled Providers

Provider ID	Provider Name	Provider Type	Provider Specialty	Practice Type	County
50513560005	POHL,SARA	32	65	33	77
50513560006	POHL,SARA	32	65	33	28
50513560007	POHL,SARA	32	65	33	27
50513560008	POHL,SARA	32	65	33	28
50513560009	POHL,SARA	32	65	33	28
50513560010	POHL,SARA	32	65	33	28
50513560011	POHL,SARA	32	65	33	0
50513573400	DURANTE,MARY KATHERINE (C)	67	62	31	55
50513573401	DURANTE,MARY-KATHRYN (C)	67	62	36	55
50513577201	NANNINGA,TARA	32	65	33	74
50513577202	NANNINGA,TARA	32	65	33	14
50513584301	JACOBSON,LESLIE PLMHP	37	26	35	55
50513585500	COOK,ANTHONY	1	67	33	28
50513585501	COOK,ANTHONY	1	67	33	28
50513585502	COOK,ANTHONY	1	67	33	28
50513630400	RATLIF,MICHELLE	69	49	33	27
50513630401	RATLIFF,MICHELLE	69	74	33	27
50513633800	LUTH,NICOLE CSW	44	80	33	1
50513633801	LUTH,NICOLE CSW	44	80	31	1
50513633802	LUTH,NICOLE CSW	44	80	33	10
50513633803	LUTH,NICOLE CSW	44	80	33	10
50513633804	LUTH,NICOLE CSW	44	80	33	10
50513646300	FRENCH,SHERI	29	10	33	28
50513649000	MCFARLAND,MICHELLE CSW	44	80	33	56
50513655202	WALSH,JASON	1	1	31	59
50513655203	WALSH,JASON D	1	1	35	59
50513655205	WALSH,JASON	1	2	33	79
50513655206	WALSH,JASON	1	6	33	7
50513655207	WALSH,JASON	1	2	33	79
50513655207	WALSH,JASON	1	6	33	79
50513655208	WALSH,JASON	1	2	33	68
50513655208	WALSH,JASON	1	6	33	68
50513655209	WALSH,JASON	1	2	33	25
50513655209	WALSH,JASON	1	6	33	25
50513655210	WALSH,JASON	1	2	33	23
50513655210	WALSH,JASON	1	6	33	23
50513655211	WALSH,JASON	1	2	33	35
50513655211	WALSH,JASON	1	6	33	35
50513655212	WALSH,JASON	1	2	33	23
50513655212	WALSH,JASON	1	6	33	23
50513655213	WALSH,JASON	1	2	33	53
50513655213	WALSH,JASON	1	6	33	53
50513655214	WALSH,JASON	1	2	33	51
50513655214	WALSH,JASON	1	6	33	51
50513655215	WALSH,JASON	1	6	33	17
50513655216	WALSH,JASON	1	2	33	0
50513655220	WALSH,JASON	1	1	33	79
50513660100	WARREN,VERONICA CTA II	34	26	33	55

Nebraska Medicaid Enrolled Providers

Provider ID	Provider Name	Provider Type	Provider Specialty	Practice Type	County
50513668001	MLECZKO,KRIS	1	16	33	40
50513674700	COCHRANE,MELISSA	68	49	33	55
50513699000	NODA,CHRISTOPHER	32	65	33	78
50513699001	NODA,CHRISTOPHER	32	65	33	28
50513699002	NODA,CHRISTOPHER	32	65	33	28
50513730700	NELSON,ERRIN	32	65	33	21
50513756400	PATTERSON,KRISTI	68	87	33	56
50513760200	JOHNSON,CHARISSA	32	65	32	55
50513780900	CUETO,BETH	29	6	33	55
50513780900	CUETO,BETH	29	33	33	55
50513784300	BOEVER,MEGAN	69	74	33	55
50513784301	BOEVER,MEGAN	69	74	33	66
50513814101	KERSTEN,LAURA PLMHP	37	26	31	55
50513820606	PETERSEN,CHANDRA LMHP	36	26	33	89
50513883200	BOERNER,SHANNON	1	11	33	28
50513883201	BOERNER,SHANNON	1	11	35	28
50513883202	BOERNER,SHANNON	1	8	35	44
50513883203	BOERNER,SHANNON	1	1	33	28
50513885500	EASTMAN,DEBORAH	68	49	33	55
50513897702	MOSS,CATHERINE LIMHP	39	26	33	55
50513897704	MOSS,CATHERINE LIMHP	39	26	35	55
50513904000	BOCK-SMITH,TIFFANY	69	49	33	28
50513957106	EVANS,MELISSA	68	49	33	50
50513971700	ELSE,SARA PLMHP	37	26	33	28
50513973102	SMIDT,MISTY	68	49	33	24
50513973107	SMIDT,MISTY L	68	49	33	88
50513983004	POWERS,TRISHA MD	1	8	33	13
50513983006	POWERS,TRISHA	1	67	33	28
50513983007	POWERS,TRISHA	1	67	33	28
50513983008	POWERS,TRISHA	1	67	33	28
50513983011	POWERS,TRISHA	1	67	35	77
50513983012	POWERS,TRISHA	1	67	33	28
50513993200	MASON,JULIA LMHP	36	26	31	55
50515001900	RATHJEN,MARK	32	65	33	55
50515001901	RATHJEN,MARK	32	65	33	55
50515001903	RATHJEN,MARK	32	65	33	55
50515001904	RATHJEN,MARK	32	65	33	55
50515001905	RATHJEN,MARK	32	65	33	28
50515029800	OLTMAN,BRADLEY CTAI	35	26	33	28
50515030500	NIEMACK,TRICIA	68	49	33	47
50515030501	NIEMACK,TRICIA	68	49	33	61
50515030502	NIEMACK,TRICIA	68	49	33	61
50515030503	NIEMACK,TRICIA	68	49	33	40
50515030504	NIEMACK,TRICIA	68	49	33	40
50515036600	EPP,MATTHEW	1	8	31	67
50515036601	EPP,MATTHEW	1	1	31	0
50515036602	EPP,MATTHEW	1	67	33	0
50515039304	KELLER,MICHELLE PLMHP	37	26	36	55

Nebraska Medicaid Enrolled Providers

Provider ID	Provider Name	Provider Type	Provider Specialty	Practice Type	County
50515039305	KELLER,MICHELLE PLMHP	37	26	31	55
50515039600	NICKEL,GINA CTAI	35	26	33	55
50515041101	MCGUIRE,CAROL	68	49	33	87
50515066000	LEE,ADRIENNE PLMHP	37	26	33	55
50515092100	FUNK,JASON	5	35	33	23
50515105600	JERABEK,THOMAS	15	5	33	28
50515105601	JERABEK,THOMAS	15	5	33	40
50515105602	JERABEK,THOMAS	15	5	33	28
50515105604	JERABEK,THOMAS	15	5	33	77
50515123101	HELLER,JOSHUA E	5	35	33	76
50515127100	WALKER,NICOLE PLMHP	37	26	33	28
50515127101	WALKER,NICOLE PLMHP	37	26	33	28
50515127102	WALKER,NICOLE PLMHP	37	26	33	28
50515136002	MERRIHEW,SHANA	68	87	33	40
50515137009	MILLER,AMY	32	65	33	28
50515188604	ROSE,JESSICA	29	1	35	28
50515198000	ANDERSON,LISA	68	49	33	82
50515198001	ANDERSON,LISA	68	49	33	10
50515198008	ANDERSON,LISA	68	49	33	82
50515200800	SUMINSKI,JODI	69	74	33	40
50515216700	GENTRUP,NICOLE	68	49	33	6
50515216702	GENTRUP,NICOLE	68	49	33	72
50515217500	STRONG,SHAWNA	68	49	33	10
50515220400	VRBAS,AMY	68	49	33	40
50515220402	VRBAS,AMY	68	49	33	61
50515220404	VRBAS,AMY	68	49	33	47
50515220405	VRBAS,AMY	68	49	33	61
50515220406	VRBAS,AMY	68	49	33	40
50515220409	VRBAS,AMY	68	49	33	40
50515220410	VRBAS,AMY	68	49	33	15
50515232601	SCOTT,ASHLY LMHP	36	26	35	28
50515232608	SCOTT,ASHLY LMHP	36	26	35	55
50515232609	SCOTT,ASHLY LMHP	36	26	33	55
50515232611	SCOTT,ASHLY LMHP	36	26	35	55
50515232612	SCOTT,ASHLY LMHP	36	26	33	55
50515343302	BRIDGES,MELINDA SUE	32	65	33	28
50515343303	BRIDGES,MELINDA	32	49	33	27
50515343304	BRIDGES,MELINDA	32	49	33	11
50515343306	SEALEY-BRIDGES,MELINDA	32	65	33	77
50515371400	ALEXANDER,MOLLY	69	74	33	10
50515373402	HOWELL,BELLE PLMHP	37	26	33	28
50515373403	HOWELL,BELLE PLMHP	37	26	33	28
50515373404	HOWELL,BELLE PLMHP	37	26	33	28
50515381101	WOOLLEN,TODD A	1	8	33	40
50515381102	WOOLLEN,TODD A	1	8	31	74
50515381103	WOOLLEN,TODD A	1	1	31	74
50515381104	WOOLLEN,TODD	1	70	31	0
50515381105	WOOLLEN,TODD A	1	8	31	0

Nebraska Medicaid Enrolled Providers

Provider ID	Provider Name	Provider Type	Provider Specialty	Practice Type	County
50515385102	PILCHER,CHRISTINE PLMHP	37	26	33	28
50515481902	SEXTRO,GREGORY S	1	20	33	40
50515496700	KINUMANN,TIFFANY	69	74	33	80
50515503000	ISHERWOOD,RYAN	1	8	33	77
50515505401	BRANDT,STACEY	32	65	33	55
50515511506	BECKER,STEPHANIE PLMHP	37	26	35	6
50515511526	BECKER,STEPHANIE PLMHP	13	26	5	6
50515519900	HENRICKSON,HEIDI	68	49	33	28
50515540713	YOUNG,CHARLOTTE CTA II	34	26	33	28
50515556000	SCHINDLER,ALLISON	29	10	33	55
50515557500	HISER,KIMBERLY A	29	91	33	55
50515591000	DAVIS,TIMOTHY	40	19	33	24
50515616200	NUTT,BRENDA LADC	78	26	35	55
50515639700	WIESEN,JACOB	1	8	31	85
50515639701	WIESEN,JACOB	1	1	31	45
50515695900	DOLLISON,TOM	15	43	32	28
50515696200	MCMANIGAL,CORY CSW	44	26	35	79
50515696204	MCMANIGAL,CORY PLADC	58	26	33	79
50515696205	MCMANIGAL,CORY PLADC	58	26	33	17
50515704900	FREDRICKSON,BRITTANIE	32	65	33	10
50515706700	NELSON,MICHELLE LIMHP	36	26	33	55
50515706701	NELSON,MICHELLE LIMHP	39	26	33	55
50515715600	GALLAGHER,RYAN	32	65	33	59
50515718004	SELLON,DANIEL	32	65	33	55
50515718006	SELLON,DANIEL	32	65	33	55
50515718007	SELLON,DANIEL	32	65	33	55
50515718008	SELLON,DANIEL	32	65	33	55
50515745702	CARRIER,ASHLEY CSW	44	80	33	1
50515762500	NILIUS,DEBBIE	68	49	33	28
50515762501	NILIUS,DEBBIE	68	49	33	28
50515774600	JOHN,DESIREE	69	49	33	28
50515774900	POTTHOFF,MEGHAN	29	37	31	28
50515802600	MAHONEY,NICOLLE	1	16	33	55
50515901100	DUBS,TYLER	1	8	35	55
50515901101	DUBS,TYLER	1	8	31	67
50515901102	DUBS,TYLER	1	8	31	93
50515935300	CONLEY,DAWN LMHP	36	26	33	28
50515935301	CONLEY,DAWN LMHP	36	26	35	77
50515935302	CONLEY,DAWN LMHP	36	26	35	28
50515935304	CONLEY,DAWN LMHP	36	26	35	28
50515941500	HERBOLSHEIMER,LINSEY	68	49	33	20
50515947300	KNISS,MATTHEW	1	13	33	55
50515962400	LAMMERS,RONETTE	29	8	31	54
50515962401	LAMMERS,RONETTE	29	8	33	54
50515962403	LAMMERS,RONETTE	29	8	33	59
50515962404	LAMMERS,RONETTE	29	1	33	59
50515975102	LEWIS,LEESHELL	68	49	33	28
50515975103	LEWIS,LEESHELL	68	87	33	28

Nebraska Medicaid Enrolled Providers

Provider ID	Provider Name	Provider Type	Provider Specialty	Practice Type	County
50515995000	WALTERS,TIFFANY	6	87	33	66
50515997802	INGUANZO,CHRISTINE M	1	8	33	77
50517016611	SCHIRMER,SHERI	68	49	33	39
50517018800	RICHLING,JOSHUA	32	65	33	28
50517018801	RICHLING,JOSH	32	65	33	28
50517071700	BECKNER,CHARRISA	69	74	33	66
50517071701	BECKNER,CARISSA	69	74	33	66
50517071702	BECKNER,CHARISSA	69	49	33	31
50517071703	BECKNER,CHARISSA	69	74	33	28
50517071705	BECKNER,CHARISSA	69	74	33	28
50517071706	BECKNER,CHARISSA	69	74	33	28
50517071707	BECKNER,CHARISSA	69	49	33	13
50517084300	HURD,SARAH	1	8	31	67
50517084301	HURD,SARAH M	1	8	31	93
50517084302	HURD,SARAH	1	67	33	28
50517084303	HURD,SARAH	1	67	33	28
50517084304	HURD,SARAH	1	67	33	28
50517084305	HURD,SARAH	1	1	33	28
50517084307	HURD,SARAH	1	8	33	77
50517084307	HURD,SARAH	1	11	33	77
50517084308	HURD,SARAH	1	8	33	77
50517084309	HURD,SARAH	1	8	33	28
50517084310	HURD,SARAH	1	8	33	28
50517084311	HURD,SARAH	1	8	33	28
50517084312	HURD,SARAH	1	8	33	77
50517084313	HURD,SARAH	1	8	33	28
50517084314	HURD,SARAH	1	8	33	77
50517084315	HURD,SARAH	1	8	33	28
50517084316	HURD,SARAH	1	8	33	13
50517111400	ONNEN,LISA	32	65	33	10
50517111401	ONNEN,LISA	32	65	33	10
50517111402	ONNEN,LISA	32	65	33	10
50517116700	HURD,RYAN	1	67	33	28
50517131000	GANSER,TRACI	68	49	33	40
50517131800	GANSER,TRACI	68	49	33	40
50517131801	GANSER,TRACI	68	49	33	61
50517144200	TAYLOR,JULIE CSW	44	80	35	28
50517154800	SWANSON,KENDRA	1	6	33	28
50517154800	SWANSON,KENDRA	1	12	33	28
50517238700	MYERS,MELISSA	68	49	33	18
50517238702	MYERS,MELISSA	68	49	33	65
50517238704	BLAKE,MELISSA	68	49	33	91
50517246800	EVANS,DON	1	30	33	0
50517246801	EVANS,DON	1	30	33	28
50517246802	EVANS,DON	1	30	33	28
50517246803	EVANS,DON	1	30	33	28
50517246805	EVANS,DON	1	30	33	78
50517246806	EVANS,DON	1	30	33	28

Nebraska Medicaid Enrolled Providers

Provider ID	Provider Name	Provider Type	Provider Specialty	Practice Type	County
50517246807	EVANS,DON	1	30	33	0
50517246808	EVANS,DON	1	30	33	28
50517246809	EVANS,DON	1	30	33	89
50517246810	EVANS,DON	1	30	33	28
50517246811	EVANS,DOON	1	30	33	28
50517246812	EVANS,DON	1	30	33	28
50517246813	EVANS,DON	1	30	33	28
50517249102	CATTAU,JEANNE LMHP, LSCW	36	26	35	59
50517249104	CATTAU,JEANNE LIMHP	39	26	35	59
50517249105	CATTAU,JEANNE LIMHP	39	26	35	28
50517278100	PEARSON,TREVOR	1	10	33	28
50517278200	HOPKINS,JOSHUA J	6	87	33	59
50517278202	HOPKINS,JOSHUA	6	87	35	90
50517278203	HOPKINS,JOSHUA	1	1	33	87
50517278204	HOPKINS,JOSHUA J	6	87	33	2
50517278205	HOPKINS,JOSHUA J	6	87	33	71
50517278206	HOPKINS,JOSHUA J	6	87	33	6
50517314600	JACOBSEN,MATTHEW	1	8	33	55
50517314601	JACOBSEN,MATTHEW	1	8	33	78
50517331400	GRAFF,AMY	69	74	33	51
50517331402	GRAFF,AMY	69	49	33	25
50517388700	LENZEN,NATALIE	68	64	33	28
50517388701	LENZEN,NATALIE	68	64	31	28
50517388702	LENZEN,NATALIE	68	64	33	28
50517388703	LENZEN,NATALIE	68	64	33	28
50517388704	LENZEN,NATALIE	68	64	31	28
50517388705	LENZEN,NATALIE	68	64	31	28
50517388706	LENZEN,NATALIE	68	64	33	28
50517388707	LENZEN,NATALIE	68	64	31	28
50517388708	LENZEN,NATALIE	68	64	33	28
50517388710	WINFREY,JODI	68	64	33	28
50517403500	HANSON,AMIE	32	65	33	55
50517403501	HANSON,ANNIE	32	65	33	28
50517403502	HANSON,ANNIE	32	65	33	28
50517430600	LAVALEY,JASON	5	35	33	1
50517435000	BAKER,MATHUE	1	1	31	56
50517435001	BAKER,MATHUE	1	1	31	0
50517507300	REMINGTON,JANELLE LMHP	36	26	35	55
50517521100	AILES,JEFFRY K	1	30	35	55
50517521101	AILES,JEFFRY	1	30	33	55
50517521102	AILES,JEFFRY	1	30	33	55
50517521103	AILES,JEFFRY	1	30	33	55
50517521104	AILES,JEFFRY	1	30	33	55
50517521105	AILES,JEFFRY	1	30	33	55
50517521500	DZINGLE-NIEMOTH,AMY	32	49	33	18
50517521701	SCHMITZ,STACY	40	19	33	56
50517521702	SCHMITZ,STACY	40	19	34	56
50517527900	DAHLKE,MEGAN PLMHP	37	26	33	40

Nebraska Medicaid Enrolled Providers

Provider ID	Provider Name	Provider Type	Provider Specialty	Practice Type	County
50517527901	DAHLKE,MEGAN LMHP	36	26	33	10
50517561700	LYON,KENSIE CATI	35	26	35	59
50517595300	HORTON,KRISTEN CSW	44	80	31	1
50517595301	HORTON,KRISTEN CSW	44	80	33	10
50517595302	HORTON,KRISTEN CSW	44	80	33	1
50517595303	HORTON,KRISTEN CSW	44	80	33	10
50517595304	HORTON,KRISTEN CSW	44	80	33	10
50517629701	SMITH,RYAN LMHP	36	26	35	10
50517636710	CUNNINGHAM,JACQUELINE PLMHP	37	26	33	55
50517636711	CUNNINGHAM,JACQUELINE PLMHP	37	26	35	28
50517647500	GRABAST,JODI	68	49	33	18
50517647501	GRABAST,JODI	68	49	33	65
50517669003	BUMGARDNER,JENNIFER LMHP	36	26	33	40
50517669004	BUMGARDNER,JENNIFER LMHP	36	26	35	1
50517669005	BUMGARDNER,JENNIFER LMHP	36	26	32	40
50517738200	ROSE,VALORIE PLMHP	37	26	35	28
50517738201	ROSE,VALORIE PLMHP	37	26	33	28
50517738202	ROSE,VALORIE PLMHP	37	26	33	77
50517738203	ROSE,VALORIE PLMHP	37	26	35	77
50517738204	ROSE,VALORIE PLMHP	37	26	33	28
50517762900	KOUBA,ASHLEY	68	49	33	77
50517840700	HALL,AMANDA CTAI	35	26	33	28
50518940610	ZARBANO,SEBASTIAN	1	1	33	77
50519010101	SPEECE,MICHELE	68	49	33	30
50519010103	BURNS,MICHELE	68	49	33	93
50519010104	SPEECE,MICHELLE	68	49	33	93
50519027900	MARTIN,WENDI	15	43	33	28
50519047800	RYBA,ROSE	69	49	33	77
50519077100	RICHARDSON,KASIA	68	87	31	28
50519108400	WEINER,AMANDA	32	65	33	28
50519108401	WEINER,AMANDA	32	65	33	28
50519108402	WEINER,AMANDA	32	65	33	28
50519113701	FISCHER,LAURA PLMHP	37	26	35	28
50519139600	MACK,ANDREA	69	49	33	13
50519139602	MACK,ANDREA J	69	49	33	61
50519139603	MACK,ANDREA J	69	49	33	47
50519139604	MACK,ANDREA J	69	49	33	61
50519139605	MACK,ANDREA J	69	49	33	40
50519139606	MACK,ANDREA J	69	49	33	40
50519139607	MACK,ANDREA	69	49	33	1
50519152300	FRISKOPP,AMANDA	68	49	33	28
50519202400	HAGGADONE,CINDY	68	49	33	55
50519202401	HAGGADONE,CINDY	68	49	33	93
50519202402	HAGGADONE,CINDY	68	87	31	93
50519202405	HAGGADONE,CINDY	68	64	33	72
50519210900	DALTON,AARON	5	35	33	59
50519265401	KENNEDY,HEATHER LMHP	36	26	33	28
50519265402	KENNEDY,HEATHER LMHP	36	26	33	28

Nebraska Medicaid Enrolled Providers

Provider ID	Provider Name	Provider Type	Provider Specialty	Practice Type	County
50519271900	CALLAHAN,KELLY	68	49	33	28
50519305001	WRAGGE,SUSAN LMHP	36	26	35	55
50519305026	WRAGGE,SUSAN LMHP	13	26	5	55
50519318203	DAVIS,KRISTIE	69	49	33	7
50519318204	DAVIS,KRISTIE	69	49	33	27
50519331700	LUEBBERT,ERIN	69	74	31	55
50519331701	LEUBBERT,ERIN	69	74	33	55
50519332300	FISHER,SHELLEY	69	74	33	74
50519337101	DEITLOFF,LINDSAY	68	49	33	28
50519337102	DEITOFF,LINDSAY	68	87	33	28
50519337103	TRAEGER,LINDSAY	68	87	33	28
50519337104	DEITOFF,LINDSAY	68	87	33	28
50519337106	TRAEGER,LINDSAY	68	87	31	28
50519337107	TRAEGER,LINDSAY	68	87	31	28
50519337108	TRAEGER,LINDSAY	68	87	31	28
50519337602	REILLY,KELLY	32	65	35	10
50519341300	BEHNEY,KELLY	32	65	33	71
50519341301	BEHNEY,KELLY	32	65	33	28
50519341302	BEHNEY,KELLY	32	65	33	28
50519341303	BEHNEY,KELLY	32	65	33	28
50519341304	BEHNEY,KELLY	32	65	33	28
50519341306	BEHNEY,KELLY	32	65	33	77
50519341307	BEHNEY,KELLY	32	65	33	40
50519341308	BEHNEY,KELLY	32	65	33	27
50519341309	BEHNEY,KELLY	32	65	33	77
50519341310	BEHNEY,KELLY	32	65	33	0
50519341311	BEHNEY,KELLY	32	65	33	28
50519360700	BOWDEN,JAMIE	69	74	33	28
50519360702	BOWDEN,JAMIE	69	74	33	28
50519360703	BOWDEN,JAMIE	69	74	33	28
50519360704	BOWDEN,JAMIE	69	49	33	88
50519362501	WILSON,TARA	68	49	33	28
50519364004	PAPINEAU,TONYA	68	87	33	55
50519364005	PAPINEAU,TONYA	68	49	33	66
50519364006	PAPINEAU,TONYA	68	49	33	34
50519409500	GEHLE,JENNIFER	29	37	33	55
50519466100	JORGENSEN,MARIBETH LMHP	36	26	33	28
50519466101	JORGENSEN,MARIBETH LMHP	36	26	33	22
50519490700	FLYNN,THOMAS	32	65	33	28
50519490701	FLYNN,THOMAS	32	65	33	0
50519490702	FLYNN,THOMAS	32	65	33	28
50519490703	FLYNN,THOMAS	32	65	33	28
50519490704	FLYNN,THOMAS	32	65	33	27
50519490705	FLYNN,THOMAS	32	65	33	28
50519490706	FLYNN,THOMAS	32	65	33	77
50519490707	FLYNN,THOMAS	32	65	33	28
50519490708	FLYNN,THOMAS	32	65	33	77
50519490710	FLYNN,THOMAS	32	65	33	40

Nebraska Medicaid Enrolled Providers

Provider ID	Provider Name	Provider Type	Provider Specialty	Practice Type	County
50519490711	FLYNN,THOMAS	32	65	33	71
50519589100	GRAGERT,ASHLEY	68	64	33	77
50519589101	GRAGERT,ASHLEY	68	64	33	27
50519598202	KASKIE,SONYA LMHP	36	26	33	28
50519604304	WOODIS,LINDSAY	69	74	33	40
50519616904	JOHN,LISABETH	69	74	33	40
50519663801	EISENBRAUN,WENDY	69	74	33	84
50519663802	EISENBRAUN,WENDI	69	74	33	59
50519683200	CARRAHER,SYDNIE	29	37	33	55
50519686800	MEYER,JESSICA	69	49	33	80
50519694300	BLACKSTONE,THOMAS	5	35	33	79
50519695500	BENSON,AMBER	68	49	33	10
50519700900	KNAPP,SHAY	69	49	33	7
50519723100	ASCHA,MICHAELIS	32	65	33	28
50519727500	SKRLDA-VANDUSEN,LITHENA	15	43	33	1
50519742805	HAVLOVIC,HOLLY	32	65	33	28
50519755800	NORDNESS,AMY	68	87	31	28
50519778700	RUCKER,TEMPLE	1	30	35	28
50519778702	RUCKER,TEMPLE	1	30	31	28
50519778703	RUCKER,TEMPLE	1	30	33	28
50519781700	HEDMAN,TRAVIS	32	65	33	40
50519781701	HEDMAN,TRAVIS	32	65	33	40
50519819601	MCCUMBERS,CYNTHIA	29	6	35	79
50519819602	MCCUMBERS,CYNTHIA	29	6	33	0
50519862600	BACON,HEATHER CSW	44	80	33	55
50519871400	FRITSCHE,KENDRA	68	49	33	10
50519901900	LICHTI,ERICA	29	8	31	65
50519901901	LICHTI,ERICA	29	8	33	18
50519901902	LICHTI,ERICA	29	8	33	65
50519921100	KUSEK,SAMANTHA	30	87	33	82
50519952700	RETHWISCH,JEREMIAH J	5	35	33	28
50519990102	PANNELL,DENA CSW	44	80	33	1
50520039500	SITORIUS,RODNEY	1	8	35	24
50520039502	SITORIUS,RODNEY A	1	8	31	24
50520900400	MUFFLY,CHARLES	1	8	33	87
50520900401	MUFFLY,CHARLES	1	8	31	87
50521000300	WEIDAUER,KURT	32	65	32	28
50521029801	WOLLBERG,JESSICA	29	91	31	28
50521029802	WOLLBERG,JESSICA	29	30	31	28
50521042304	HOWARD,DARYL PLMHP	37	26	32	28
50521057100	HEANEY,SUSAN	32	65	32	28
50521066900	HENGGLER,SANDRA	69	74	33	28
50521066901	HENGGELER,SANDRA	69	74	33	28
50521066903	HENGGELER,SANDRA	69	74	33	66
50521071001	TUFFORD,MELISSA	15	43	33	24
50521075000	DORSEY,KRISTI	30	87	33	82
50521117400	CARLTON,CINDY	68	49	33	10
50521171800	KIDD,LAURA PLMHP	37	26	35	28

Nebraska Medicaid Enrolled Providers

Provider ID	Provider Name	Provider Type	Provider Specialty	Practice Type	County
50521185400	MEYER,JAY	1	1	33	55
50521185401	MEYER,JAY	1	1	33	55
50521190401	SAYERS,MICHAEL	1	8	33	55
50521190402	SAYERS,MICHAEL J	1	1	31	16
50521190404	SAYERS,MICHAEL	1	8	33	55
50521190800	SAYERS,MICHAEL J	1	1	31	34
50521196401	ANGLIM,KATHERINE MD	1	37	33	28
50521219705	STEVENS,STEPHANIE	32	65	31	93
50521225500	GLASER,AMBER PLMHP	37	26	33	28
50521256600	HANKS,JACQUELINE	29	37	35	28
50521256600	HANKS,JACQUELINE	29	41	35	28
50521268900	VALASEK-KAHLE,MELISSA	32	65	32	34
50521268901	VALASEK-KAHLE,MELISSA	32	65	35	55
50521269003	PETERSEN,CONNIE PPHD	57	26	35	59
50521269004	PETERSEN,CONNIE PPHD	57	26	33	59
50521269005	PETERSEN,CONNIE PPHD	57	26	33	59
50521269006	PETERSON,CONNIE (C)	67	62	33	71
50521269300	THEBARGE,MELISSA	2	67	33	28
50521269301	THEBARGE,MELISSA	2	67	33	28
50521269302	THEBARGE,MELISSA	2	67	33	28
50521269303	THEBARGE,MELISSA	2	67	33	28
50521278800	SCHEGG,CHRISTINA A	29	91	33	55
50521279102	LANGE,JEFF LMHP	36	26	35	10
50521286800	BERDAHL,DANIELLE	1	16	31	0
50521317100	ROCK,JENELLE	68	49	33	28
50521317301	DOHT,KRISTIE	69	74	35	55
50521334200	SNYDER,SHEILAH J	1	8	35	13
50521334200	SNYDER,SHEILAH J	1	11	35	13
50521334201	SNYDER,SHEILAH J	1	37	35	28
50521334202	SNYDER,SHEILAH	1	37	31	28
50521347901	FARYNA,JOANNA E MD	1	26	35	28
50521347914	FARYNA,JOANNA MD	1	26	36	28
50521349603	SMITH,GINA LIMHP	39	26	35	10
50521349604	SMITH,GINA LIMHP	39	26	35	10
50521357707	ROTH,WENDY	32	49	33	77
50521359700	ALEXANDER,ROBIN	15	43	33	55
50521359701	ALEXANDER,ROBIN	15	43	33	24
50521392000	KRYSL,NICHOLAS	5	35	33	79
50521402002	THOMAS,SARA LMHP	36	26	33	34
50521402003	THOMAS,SARA LMHP	36	26	33	55
50521425800	CRADDUCK,KERI	68	49	33	55
50521425801	CRADDUCK,KERI	68	49	35	66
50521426800	MCCONNELL,NATHAN	40	19	32	34
50521441200	TIMM,ADRIENNE	68	49	33	14
50521441201	SMITH,ADRIENNE EILEEN	68	49	33	90
50521441202	SMITH,ADRIENNE	68	49	33	87
50521441203	TIMM,ADRIENNE	68	49	33	14
50521463143	SEIER,JANA	68	49	33	61

Nebraska Medicaid Enrolled Providers

Provider ID	Provider Name	Provider Type	Provider Specialty	Practice Type	County
50521463145	SEIER,JANA	68	49	33	40
50521463146	SEIER,JANA	68	49	33	40
50521463147	SEIER,JANE	68	49	33	61
50521463148	SEIER,JANA	68	49	33	47
50521463150	SEIER,JANA	68	49	33	40
50521463153	SEIER,JANA	68	49	33	47
50521463162	SEIER,JANA	68	87	33	1
50521463170	SEIER,JANA	68	87	33	10
50521463171	SEIER,JANA L	68	87	33	56
50521463172	SEIER,JANA	68	87	33	40
50521463174	SEIER,JANA	68	87	33	10
50521463177	SEIER,JANA	68	87	33	10
50521463178	SEIER,JANA	68	87	33	10
50521463179	SEIER,JANA	68	87	33	50
50521463180	SEIER,JANA	68	87	33	10
50521466408	CANNING,TOBY LIMHP	39	26	33	55
50521466410	CANNNING,TOBY LIMHP	39	26	33	27
50521466411	CANNING,TOBY LIMHP	39	26	33	34
50521483700	KADAVY,LAURA CSW	44	80	35	55
50521483701	KADAVY,LAURA CSW	44	80	33	55
50521547202	MCGARRY,SHANNAN	69	74	33	66
50521547203	HUFFMAN,SARAH	69	74	33	12
50521547204	HUFFMAN,SARAH	69	74	33	13
50521567300	NUNLEY,BRENDA	29	8	32	1
50521581902	FINAN,SUSAN LMHP	36	26	33	28
50521582104	JORGENSEN,JEREMIAH	32	65	33	55
50521595300	FISHER,JENNIFER LMHP	36	26	33	56
50521595301	FISHER,JENNIFER LMHP	36	26	33	56
50521595302	FISHER,JENNIFER LMHP	36	26	33	24
50521614400	HEISS,NICHOLAS	5	35	33	55
50521637900	HERSHEY,AMANDA PLMHP	37	26	35	55
50521649700	MAKOVICKA,JOEL	32	65	33	78
50521649701	MAKOVICKA,JOEL	32	65	33	55
50521649702	MAKOVICKA,JOEL	32	65	33	28
50521660100	SCHRAM,DAVID	1	8	32	1
50521679001	DIXSON,ELIZABETH	32	65	33	40
50521724801	VANDUSEN,KELSEY LMHP	36	26	33	40
50521753201	BIRKESTRAND,CHRISTOPHER	40	19	33	50
50521753202	BIRKESTRAND,CHRIS	40	19	33	10
50521775800	SUDBECK,BEN	32	65	33	55
50521775801	SUDBECK,BEN	5	35	33	78
50521775802	SUDBECK,BEN	32	65	33	78
50521791400	NELSON,SCOTT	7	48	33	28
50521791401	NELSON,SCOTT	7	48	33	28
50521791404	NELSON,SCOTT	7	48	33	77
50521865300	PRITCHARD,LOGAN	2	8	35	55
50521865301	PRITCHARD,LOGAN	2	8	31	85
50521865302	PRITCHARD,LOGAN	2	8	31	93

Nebraska Medicaid Enrolled Providers

Provider ID	Provider Name	Provider Type	Provider Specialty	Practice Type	County
50521870601	BOTT,MATTHEW	1	8	33	28
50521876100	MANNERS,TRAVIS	32	65	33	28
50521876101	MANNERS,TRAVIS	32	65	33	28
50521892300	SORENSEN,RACHEL PLMHP	37	26	33	27
50521894501	DIDIER,KRISTIN	67	13	35	28
50521897100	SMITH,RICHARD CSW	44	80	35	55
50521964000	BRODERS,RENAE	63	87	31	59
50521969400	LANCASTER,REBECCA	1	67	33	28
50521969401	LANCASTER,REBECCA	1	1	33	28
50521969401	LANCASTER,REBECCA	1	8	33	28
50521969401	LANCASTER,REBECCA	1	37	33	28
50521969402	LANCASTER,REBECCA	1	67	33	28
50521969403	LANCASTER,REBECCA	1	67	33	28
50521969405	LANCASTER,REBECCA	1	8	33	28
50521969406	LANCASTER,REBECCA	1	8	33	28
50521969407	LANCASTER,REBECCA	1	11	33	28
50521969410	LANCASTER,REBECCA	1	8	31	28
50521969411	LANCASTER,REBECCA	1	67	33	28
50523017500	PENN,DAVID	1	30	35	28
50523055601	RAMAKRISHNAN,RASHA PLMHP	37	26	33	28
50523055602	RAMAKRISHNAN,RASHA PLMHP	37	26	35	28
50523088601	MCDANIEL,JULIE	68	87	33	55
50523088602	MCDANIEL,JULIE	68	87	33	55
50523136800	CHRISTO,MONTE	15	5	33	28
50523147500	BROOKS,CRISTY CTAI	35	26	33	45
50523271600	PAO PAO,SHANNA	32	65	33	28
50523271601	PAOPAO,SHANNA	32	65	33	28
50523287100	JOEDEMAN,KIMBERLI CSW	44	80	31	28
50523302600	PLACEK,JOEL CTA I	35	26	35	80
50523302601	PLACEK,JOEL PLADC	58	26	33	55
50523326500	CHEN,WEN	29	2	35	28
50523350100	KRUID,ANGELA	68	87	33	1
50523509800	COUSE,BRIAN E	12	1	31	16
50523509800	COUSE,BRIAN E	12	8	31	16
50523509802	COUSE,BRIAN	1	1	31	0
50523523600	EATHERTON,SHANTEL	68	49	33	82
50523523602	EATHERTON,SHANTEL	68	49	33	10
50523523603	EATHERTON,SHANTEL	68	49	33	47
50523528400	KOPF,ZACHARY	40	19	33	45
50523571501	JENSEN,TAMMIE PLMHP	37	26	33	28
50523571502	JENSEN,TAMMIE PLMHP	37	26	33	59
50523571503	JENSEN,TAMMIE PLMHP	37	26	35	59
50523571505	JENSEN,TAMMIE PLMHP	37	26	33	71
50523843000	HOOS-THOMPSON,SHANNON	1	8	33	28
50523883700	SKELTON,RAY	68	87	33	28
50524373101	FOLEY,RJ MD	1	8	31	0
50524586000	HOLTHAUS,JOSEPH	1	10	33	28
50525076103	JOYCE,ANDREA LMHP	36	26	35	28

Nebraska Medicaid Enrolled Providers

Provider ID	Provider Name	Provider Type	Provider Specialty	Practice Type	County
50525076104	JOYCE,ANDREA LMHP	36	26	33	28
50525076105	JOYCE,ANDREA LMHP	36	26	33	28
50525231000	BEAL,JOCELYN	69	74	33	28
50525231001	BEAL,JOCELYN	69	74	33	66
50525231002	BEAL,JOCELYN	69	74	33	28
50525231005	BEAL,JOCELYN	69	74	33	28
50525410501	MIERALL,TINA	68	49	33	93
50525562100	REECE,MATTHEW CSW	44	80	35	79
50525564400	MEIER,AMANDA CTAI	35	26	33	27
50525577101	JONES,SAMANTHA CSW	44	80	33	59
50525622600	WEDDINGTON,JESSICA PLMHP	37	26	35	55
50525758800	GODSEY,SARA CTAI	35	26	33	56
50525808600	CARTER,ASHLEY CTAI	35	26	33	28
50525906500	GAPPA,ASHLEY CTAI	35	26	33	55
50525906501	GAPPA,ASHLEY CTAI	35	26	33	28
50525928902	MCLAUGHLIN,SHEENA PLMHP	37	26	33	34
50525928903	MCLAUGHLIN,SHEENA PLMHP	37	26	33	55
50525967501	CHATTERJEE,ARCHANA	1	37	33	28
50525967501	CHATTERJEE,ARCHANA	1	42	33	28
50525967502	CHATTERJEE,ARCHANA	1	37	33	28
50525967502	CHATTERJEE,ARCHANA	1	42	33	28
50525967505	CHATTERJEE,ARCHANA	1	37	35	28
50526231600	EMERY,LYLE C	32	65	33	55
50527053701	BOYER,CHIE	68	87	31	93
50527098900	LEFFLER,JENNA	69	74	33	40
50527098901	MALANDER,JENNA	69	74	33	63
50527442700	HEMENWAY,ANDREA CSW	44	80	33	59
50527595000	SCHNOOR,SANDRA	29	8	33	59
50527595001	SCHNOOR,SANDRA	29	8	33	59
50527595002	SCHNOOR,SANDRA	29	91	33	59
50527595003	SCHNOOR,SANDRA	29	91	33	59
50527970700	KOGAN,DINA	15	5	31	28
50527970701	KOGAN,DINA	15	5	33	28
50528075200	JOHNSON,LUTHER PALMER	1	16	33	55
50528321302	BARNES,JOHN W	1	8	31	0
50528496000	MCCABE,FRANCIS X	1	8	33	0
50528811201	HOODY,STEVE	1	8	33	28
50528811202	HOODY,STEVE	1	8	33	28
50529147900	SIEBLER,ABBEY PLMHP	37	26	35	55
50531618300	PRABHU,VIKRAM C	1	14	35	28
50531695500	GUPTA,KIRTI	1	8	33	28
50531695501	GUPTA,KIRTIBALA	1	8	33	28
50531695501	GUPTA,KIRTIBALA	1	37	33	28
50532096000	BLOMENKAMP,AL	15	43	31	17
50532357700	DONOVAN,JAMES M	1	37	31	28
50532357701	DONOVAN,JAMES M	1	37	31	28
50532460100	THEISEN,JAMES J	40	19	33	28
50532768400	HANKE,VERNON H	6	87	33	73

Nebraska Medicaid Enrolled Providers

Provider ID	Provider Name	Provider Type	Provider Specialty	Practice Type	County
50533134901	KHANDALAVALA,BIRGIT	1	8	33	28
50533134906	KHANDALAVALA,BIRGIT	1	8	31	28
50533134907	KHANDALAVALA,BIRGIT	1	8	35	28
50533134907	KHANDALAVALA,BIRGIT	1	11	35	28
50533134908	KHANDALAVALA,BIRGIT	1	2	35	28
50533134910	KHANDALAVALA,BIRGIT	1	1	35	28
50533145700	LANDIN,KENNETH J N	1	8	33	40
50533233601	KHANDAKAVALA,JIMMY P	1	8	33	28
50533233601	KHANDAKAVALA,JIMMY P	1	16	33	28
50533233602	KHANDALAVALA,JIMMY P	1	16	33	28
50533233604	KHANDALAVALA,JIMMY P	1	8	33	28
50533233605	KHANDALAVALA,JIMMY P	1	8	33	28
50533233606	KHANDALAVALA,JIMMY P	1	8	33	28
50533233609	KHANDALAVALA,JIMMY	1	16	35	28
50533236600	KHANDALAVALA,JIMMY	1	16	35	28
50533584702	SHEPPARD,K NEIL	1	8	33	0
50533584703	SHEPPARD,KEVIN	1	1	33	0
50533630100	MCGRATH,PATRICK J	1	20	32	56
50533725900	KALAGA,RAVISHANKAR V	1	1	32	77
50533725900	KALAGA,RAVISHANKAR V	1	8	32	77
50533725901	KALAGA,RAVISHANKAR	1	1	31	0
50534361400	RUDOLPH,LAWRENCE	1	8	33	12
50534361401	RUDOLPH,LAWRENCE	1	8	33	72
50535615800	LUND,RICHARD	1	44	33	28
50535615802	LUND,RICHARD	1	44	35	28
50535615803	LUND,RICHARD	1	44	35	28
50535615804	LUND,RICHARD	1	7	35	0
50535615804	LUND,RICHARD	1	12	35	0
50535615805	LUND,RICHARD	1	44	33	28
50535904300	STARK,GEROLD J	1	11	33	55
50535904301	STARK,GEROLD	1	11	31	55
50535904302	STARK,GEROLD	1	11	31	55
50536118900	WIEGMAN,HUGH	1	30	33	0
50536145502	BREINER,MICHAEL A	1	8	31	24
50536305300	BECK,WILLIAM L	1	4	33	1
50536305302	BECK,WILLIAM L	1	11	31	1
50536310500	HADENFELDT,GLEN	40	19	33	54
50536555702	BAGBY,KENNETH C	1	8	31	89
50536555703	BAGBY,K C MD	1	8	31	89
50536647802	DOWART,JOHN	6	87	33	56
50537924700	MAZUMDAR,SUSHMIT	69	74	33	55
50537924701	MAZUNDAR,SUSHMIT	69	74	33	55
50538029604	MALY,RONALD	1	1	31	73
50538252200	ONEIL,MICHAEL T	1	20	32	28
50538390503	PAVLIK,KENNETH	1	8	33	54
50538390504	PAVLIK,KENNETH	1	8	35	54
50538447400	SHELSO,FLORENCE LIMHP	39	26	33	28
50538447406	SHELSO,FLORENCE H LMHP	36	26	33	28

Nebraska Medicaid Enrolled Providers

Provider ID	Provider Name	Provider Type	Provider Specialty	Practice Type	County
50538472201	GILES,JEANNE	68	49	33	22
50538472202	GILES,JEANNE	68	49	33	55
50538660100	FOOTE JR,DONOVAN B	1	4	33	1
50538660102	FOOTE JR,DONOVAN B	1	11	31	1
50538785300	OGARA,JOHN	15	5	33	28
50538990701	WILSON,CHARLES S	1	8	31	24
50539109500	COOPER,ROBERT	1	8	31	47
50539442701	LINDLEY,DAVID G	1	8	33	56
50539442702	LINDLEY,DAVID G	1	8	32	56
50539557503	JEGEDE,IBUKUNOLA PLMHP	37	26	35	77
50539558802	NOOKA,UMA	1	1	31	34
50539558803	NOOKA,UMA	1	8	33	78
50539558804	NOOKA,UMA	1	8	35	55
50539558805	NOOK,UMA	1	1	31	0
50539558806	NOOKA,UMA	1	8	31	67
50540113603	PROKOP,ROBERT J	1	1	31	71
50540199800	HOEMANN,ROBERT	40	19	33	28
50540366600	KELLER,GAYLE	29	8	31	74
50540688100	JACOBSEN,LOREN H	1	2	33	21
50540688102	JACOBSEN,LOREN H	1	8	33	21
50540688105	JACOBSEN,LOREN H	1	8	33	21
50541018100	PADALA,PRASAD RAO	1	26	35	28
50541018101	PADALA,PRASAD RAO	1	26	35	28
50541018103	PADALA,PRASAD	1	26	33	28
50541018104	PADALA,PRASAD MD	1	26	31	28
50541019300	GILROY,RICHARD	1	10	35	28
50541136900	SCHLECHTE,BIRGIT LMHP	36	26	35	78
50541136901	SCHLECHTE,BIRGIT LMHP	36	26	35	80
50541136902	SCHLECHTE,BIRGIT LMHP	36	26	35	55
50541136904	SCHLECHTE,BIRGIT LMHP	36	26	33	55
50541202500	BHARAWANI,JAWED MD	1	26	33	55
50541202501	BHARWANI,JAWED MD	1	26	31	55
50541202502	BHARWANI,JAWED MD	1	26	36	55
50541202503	MUHAMMAD BHARWANI,JAWED	1	1	33	55
50541202504	BHARWANI,JAWED MD	1	26	31	55
50541806700	RIDA,BOSHRA	1	8	33	55
50542090001	BECKER,WILLIAM	1	8	33	59
50542090005	BECKER,WILLIAM	1	8	33	59
50542316500	BOON,ALAN W	40	19	33	80
50542399602	RUCKSDASHEL,SHARON	68	49	33	80
50542411303	FLETCHER,LARRY	1	8	33	55
50542411304	FLETCHER,LARRY	1	1	33	55
50542748000	FISHER,LEWIS JOSEPH	1	37	33	28
50542748001	FISHER,LEWIS JOSEPH	1	8	33	28
50543353700	CHATUVEDI,RAJEEV MD	1	26	35	28
50543353701	CHATUVEDI,RAJEEV MD	1	26	33	27
50543412100	VAN BLERK,BERT	15	5	33	28
50543585800	VILLASANTE,MARIA PLMHP	37	26	35	55

Nebraska Medicaid Enrolled Providers

Provider ID	Provider Name	Provider Type	Provider Specialty	Practice Type	County
50544002101	REED,JERRY A	1	11	31	55
50544002102	REED,JERRY	1	8	33	55
50544002103	REED,JERRY A	1	1	31	71
50544002107	REED,JERRY	1	11	33	55
50544046600	HOGG,GENEVIEVE EDD	67	62	33	55
50544120700	ERICKSON,CHARLES	1	37	32	55
50544120705	ERICKSON,CHARLES	1	8	33	55
50544120706	ERICKSON,CHARLES	1	1	33	55
50544142900	WOLCOATT,GEORGE	1	13	33	55
50544142900	WOLCOATT,GEORGE	1	37	33	55
50544142905	WOLCOTT,GEORGE J	1	13	33	28
50544142906	WOLCOTT,GEORGE	1	1	35	55
50544142907	WOLCOTT,GEORGE	1	37	31	28
50544142907	WOLCOTT,GEORGE	1	38	31	28
50544272900	SHRINER,HARLAN C	1	37	33	55
50544272902	SHRINER,HARLAN MD	1	26	33	55
50544434100	ARMSTRONG JR,ALVIN A	1	22	33	79
50544440102	STEVENS,JOHN	1	1	31	62
50544440103	STEVENS,JOHN	1	1	31	62
50545111900	SATPATHY,RUBY	1	8	31	67
50545111901	SATPATHY,RUBY	1	6	33	28
50545111901	SATPATHY,RUBY	1	12	33	28
50545855900	MERCER,DAVID	1	2	33	28
50546099900	GAINES,SHARON	68	49	33	55
50546262901	KRAUSE,DUANE W	1	19	35	27
50546296500	QUATTROCCHI,J A	40	19	35	71
50546360200	NEWENS,ADRIAN	15	5	33	0
50546404400	STRIDER,MARYANN (C)	67	62	31	0
50546440101	BUSH,THOMAS	1	20	33	28
50546447300	DVORAK,MARVIN	40	19	32	28
50546491400	SHAPIRO,ROBERT F	1	22	33	55
50546549900	MARTIN,BENJAMIN O	1	8	31	87
50546549902	MARTIN,BENJAMIN O	1	1	31	73
50546549906	MARTIN,BENJAMIN O	1	1	31	71
50546549908	MARTIN,BENJAMIN O	1	8	33	87
50546549911	MARTIN,BENJAMIN O	1	8	33	20
50546549912	MARTIN,BENJAMIN J MD	1	26	35	90
50546549913	MARTIN,BENJAMIN O	1	8	33	22
50546549914	MARTIN,BENJAMIN O	1	8	33	20
50546579201	SCHNOOR,FRANK S	15	43	33	10
50546610100	JACOBSON,JOHN	15	43	33	79
50546610101	JACOBSON,JOHN	15	43	33	40
50546610102	JACOBSON,JOHN	15	43	33	55
50546701600	STOLARSKYJ,ALEX T	1	30	33	28
50546701603	STOLARSKYJ,ALEX T	1	30	33	28
50546701605	STOLARSKUI, ALEX T MD	1	1	33	0
50546701606	STOLARSKYJ,ALEX	1	30	33	28
50546701607	STYOLARSKYJ,ALEX	1	30	33	78

Nebraska Medicaid Enrolled Providers

Provider ID	Provider Name	Provider Type	Provider Specialty	Practice Type	County
50546701609	STOLARSKYJ,ALEX	1	30	33	28
50546701610	STOLARSKYJ,ALEX	1	30	33	28
50546701612	STOLARSKYJ,ALEX	1	30	33	28
50546701614	STOLARSKYJ,ALEX	1	30	33	28
50546701615	STOLARSKYJ,ALEX	1	30	33	28
50546843800	DEWEY,CONNIE J LMHP	36	26	35	55
50546896300	WESTON,WAYNE K	1	1	33	24
50546896300	WESTON,WAYNE K	1	26	33	24
50546896301	WESTON,WAYNE K	1	1	31	24
50546896304	WESTON,WAYNE	1	67	35	56
50546896305	WESTON,WAYNE K	1	1	31	56
50546942101	CUTRIGHT,C W	1	8	33	17
50548025200	PECK JR,EUGENE W	1	20	33	1
50548025202	PECK JR,EUGENE W	1	11	31	1
50548305800	TRIMBLE,MARY	68	49	33	55
50548317402	HUTCHINS,JOEL F	1	8	31	81
50548317404	HUTCHINS,JOEL F	1	8	31	23
50548317405	HUTCHINS,JOEL F	1	8	31	81
50548321202	SMITH,HAROLD G	1	8	33	27
50548377500	DOMINA,ALAN H	1	34	33	55
50548462004	GUST,WILLIAM F	1	11	35	28
50548462006	GUST,WILLIAM F	1	11	35	28
50548508000	ROLFSMEYER,DEAN E HEAR AID	60	87	62	55
50550091902	COMSTOCK,JAMES	1	70	31	0
50550122901	CRAVEN,CAROL LMHP	36	26	35	28
50550122902	CRAVEN,CAROL LMHP	36	26	35	77
50550122903	CRAVEN,CAROL LMHP	36	26	33	13
50550122904	CRAVEN,CAROL LMHP	36	26	35	77
50550122905	CRAVEN,CAROL LMHP	36	26	33	28
50550122906	CRAVEN,CAROL LMHP	36	26	33	27
50550122907	CRAVEN,CAROL LMHP	36	26	33	28
50550122908	CRAVEN,CAROL LMHP	36	26	33	89
50550132109	HANDKE,LEON	1	1	31	59
50550152000	HOESING,JOHN	1	11	33	28
50550166900	DILLEY,ROGER WM	1	11	33	27
50550166901	DILLEY,ROGER WM	1	1	31	27
50550218902	STERBA,EDWARD D	40	19	32	34
50550273100	BAUSCH,LAWRENCE	1	37	33	55
50550314802	WOODBURY,JAMES J	1	1	31	10
50550314803	WOODBURY,JAMES	1	10	33	28
50550314805	WOODBURY,JAMES J	1	10	33	28
50550357601	ENGLER,JOHN (C)	67	62	35	28
50550357602	ENGLER,JOHN (C)	67	62	35	89
50550357603	ENGLER,JOHN (C)	67	62	35	28
50550418900	GUST,WILLIAM F	1	1	35	28
50550418900	GUST,WILLIAM F	1	11	35	28
50550418901	GUST,WILLIAM	1	11	33	28
50550541110	OTTO,JOHN	1	67	33	28

Nebraska Medicaid Enrolled Providers

Provider ID	Provider Name	Provider Type	Provider Specialty	Practice Type	County
50550541111	OTTO,JOHN	1	67	33	28
50550541112	OTTO,JOHN	1	67	33	28
50550541113	OTTO,JOHN	1	67	33	28
50550611904	ONEIL,RICHARD J	15	43	33	28
50550757310	MCMEEN,REYNOLD CLARK	32	65	33	21
50550852900	PAUL,CHESTER NEAL	1	2	33	55
50550871903	SHICKELL,CHARLYN LMHP	36	26	35	55
50550871904	SHICKELL,CHARLYN R LMHP	36	26	35	55
50550917200	HODGKIN,CHARLES	15	43	31	34
50550946402	CONELL,GARY L	1	8	32	56
50551974200	SANGHA,ROMAINE	1	1	31	0
50552087204	FELT,GERALD C	1	34	33	27
50552092801	FRANK,CARL THOMAS	1	34	33	28
50552108800	PISKORSKI BERG,JOYCE LMHP	36	26	35	56
50552240400	SCHWENKE,EUGENE R	1	1	33	55
50552240402	SCHWENKE,EUGENE R	1	1	31	27
50552240404	SCHWENKE,EUGENE	1	1	33	55
50552262501	FITCH,RICHARD D	1	1	31	45
50552262509	FITCH,RICHARD	1	2	31	45
50552301006	DENTON,JERRY (C)	67	62	32	1
50552347901	STEPP,RITA LADC	78	26	36	40
50552347902	STEPP,RITA LADC	78	26	33	40
50552358802	SCHULTE,RAYMOND L	1	16	33	28
50552358804	SCHULTE,RAYMOND L	1	16	33	64
50552358805	SCHULTE,RAYMOND L	1	16	33	66
50552358806	SCHULTE,RAYMOND L	1	16	33	87
50552358807	SCHULTE,RAYMOND L	1	16	33	89
50552358808	SCHULTE,RAYMOND L	1	16	33	20
50552358809	SCHULTE,RAYMOND L	1	16	33	6
50552358810	SCHULTE,RAYMOND L	1	16	33	90
50552358811	SCHULTE,RAYMOND L	13	16	35	28
50552358812	SCHULTE,RAYMOND L	1	16	33	28
50552568000	NEID,JAMES	15	5	33	55
50552630301	WALKER,BARBARA R	15	43	33	28
50552679601	WEBER,MARY LADAC	78	26	33	1
50552679607	WEBER,MARY ANN LMHP CADAC	36	26	33	10
50552679608	WEBER,MARY ANN LMHP CADAC	36	26	33	1
50552679610	WEBER,MARY ANN LMHP CADAC	36	26	33	69
50552679612	WEBER,MARY ANN LADAC	78	26	33	10
50552871037	COULTHARD-CHILDERS,CHRISTINA	69	49	33	16
50552871038	COULTHARD-CHILDERS,CHRISTINA	69	49	33	75
50552958400	THIETJE,JOANNE	68	49	33	27
50554014502	BIRUSINGH,KRISHNA A	1	2	33	0
50554025600	HUSTON,RUTH	32	65	33	66
50554103201	OSTDIEK,DIANE	69	74	33	28
50554133303	LEONHARDT,DWAIN A	1	8	33	55
50554133303	LEONHARDT,DWAIN A	1	11	33	55
50554133305	LEONHARDT,DWAIN	1	11	31	55

Nebraska Medicaid Enrolled Providers

Provider ID	Provider Name	Provider Type	Provider Specialty	Practice Type	County
50554266800	AUCH MOEDY,JOE	1	1	31	10
50554304700	ANDERSON,ROBERT	1	1	31	1
50554304701	ANDERSON,ROBERT	1	11	31	1
50554310600	JANULEWICZ,MARK E	1	8	33	27
50554310602	JANULEWICZ,MARK	1	1	31	73
50554310614	JANULEWICZ,MARK E	1	1	31	27
50554342000	PUMPHREY,HAROLD	1	8	31	67
50554435000	HARLEY,RODERICK	1	1	33	55
50554450801	SCOTT,RON D	1	8	33	10
50554450805	SCOTT,RON	1	8	31	10
50554496510	KLEAGER,LOUIS	1	4	35	79
50554496516	KOEAGER,LOUIS	1	91	32	79
50554497201	NIELSON,STEPHEN M	1	22	31	28
50554516300	WAHLGREN,CHERYLN LMHP	36	26	33	24
50554516307	WAHLGREN,CHERYLN LMHP	36	26	35	56
50554516326	WAHLGREN,CHERYLN LMHP	13	26	5	56
50554558300	STATES,JAMES K	40	19	34	56
50554617502	DVORAK,ALLEN	1	30	33	77
50554879700	FARLEY,GEORGE E	1	30	33	55
50554879702	FARLEY,GEORGE	1	30	33	55
50554879703	FARLEY,GEORGE	1	30	35	28
50554885801	STEIER,JAMES	1	67	33	28
50554885805	STEIER,JAMES M	1	8	35	28
50554885806	STEIER,JAMES M	1	8	33	28
50554885807	STEIER,JAMES M	1	8	35	89
50554885808	STEIER,JAMES	1	8	33	28
50554885809	STEIER,JAMES	1	8	33	28
50554885810	STEIER,JAMES	1	8	33	28
50554885815	STEIER,JAMES	1	8	33	28
50554885816	STEIER,JAMES	1	67	33	28
50554885817	STEIER,JAMES	1	67	33	28
50554885818	STEIER,JAMES	1	37	33	28
50554885819	STEIER,JAMES	1	8	33	28
50554885820	STEIER,JAMES	1	1	33	28
50554885820	STEIER,JAMES	1	8	33	28
50554885820	STEIER,JAMES	1	11	33	28
50554885825	STEIER,JAMES	1	8	33	28
50554890600	BOOTH,THOMAS LMHP	36	26	33	55
50554890604	BOOTH,THOMAS PLMHP	37	26	33	55
50554890605	BOOTH,THOMAS LIMHP	39	26	33	55
50554890606	BOOTH,THOMAS LIMHP	39	26	35	55
50554890607	BOOTH,TOM LIMHP	39	26	33	55
50554916701	KOCH,H. FREDERICK	1	16	31	7
50554916705	KOCH,H FREDERICK MD	1	26	35	7
50554997402	BISHOP,JERENE L LMHP	36	26	35	55
50556015501	THURMOND,JOHN W	40	19	31	28
50556016901	OLSON,DANIEL R	1	22	31	28
50556023800	ENGEL,RICHARD E	40	19	33	77

Nebraska Medicaid Enrolled Providers

Provider ID	Provider Name	Provider Type	Provider Specialty	Practice Type	County
50556036902	DIEDRICHSEN,FRED	40	19	33	69
50556040900	COOPER,EARL LMHP	36	26	33	28
50556040901	COOPER,EARLY LMHP	36	26	34	28
50556040926	COOPER,EARLY LMHP	13	26	5	28
50556072500	BUCKLAND,ROBERT W	1	2	35	56
50556092400	GREDER,MACK E	40	19	33	28
50556092702	SMITH,WILLIAM W	1	20	33	28
50556181511	HAXTON,MARY SUSAN	30	87	35	28
50556209010	HOFFMAN,KATHERINE	29	2	35	28
50556209015	HOFFMAN,KATHERINE	29	2	35	28
50556278900	THRALLS,PRISCILLA S LMHP	36	26	35	28
50556278902	THRALLS,PRISCILLA LIMHP	39	26	35	28
50556278903	THRALLS,PRISCILLA LIMHP	39	26	35	28
50556372004	BLAYLOCK,ROBERT	32	65	33	79
50556372005	BLAYLOCK,ROBERT	32	65	33	79
50556400301	PERRY II,SAMUEL	1	37	33	56
50556404900	ENGLER,VONETA	68	49	33	56
50556439604	SCHAFER,EDWIN	1	10	33	28
50556528002	MIETZNER,MIRIAM	68	49	33	31
50556528005	MIETZNER,MIRIAM	68	49	33	42
50556528006	MIETZNER,MIRIAM	68	49	33	50
50556665000	BLEICHER,JOEL N	1	2	35	28
50556665001	BLEICHER,JOEL N	1	24	33	0
50556665002	BLEICHER,JOEL N	1	24	33	28
50556665003	BLEICHER,JOEL	1	2	33	0
50556665005	BLEICHER,JOEL	1	24	33	28
50556665006	BLEICHER,JOEL	1	24	33	28
50556725501	BUTZ,ROBERT	40	19	33	69
50556738001	THOMAS,STEVEN R	1	1	33	40
50556738002	THOMAS,STEVEN R	1	8	33	93
50556768401	JONES,MICHAEL	40	19	33	41
50556822802	CURRY,ROGER K	40	19	35	28
50556840500	POLICKY,DAVID B	1	11	33	55
50556962700	HODGE,DENNIS L	1	16	33	55
50558030703	WOODMAN,STEPHAN K	1	30	33	40
50558030704	WOODMAN,STEPHAN	1	30	33	40
50558030705	WOODMAN,STEPHAN	1	30	33	28
50558144500	VANDERHOOF,JON	1	10	33	55
50558144501	VANDERHOEF,JON	1	37	32	0
50558144505	VANDERHOOF,JON	1	37	31	28
50558144507	VANDERHOOF,JON	1	10	35	28
50558144507	VANDERHOOF,JON	1	37	35	28
50558144509	VANDERHOOF,JON A	1	37	35	0
50558249700	STEELE,CHARLES LADC	78	26	36	40
50558249702	STEELE,CHARLES LADC	78	26	33	40
50558255701	PASKEWITZ,GEORGE	1	6	31	1
50558255717	PASKEWITZ,GEORGE MD	1	26	32	24
50558336200	CUMMINS,JAMES	1	16	33	28

Nebraska Medicaid Enrolled Providers

Provider ID	Provider Name	Provider Type	Provider Specialty	Practice Type	County
50558352801	LAWLER,MICHAEL	15	43	31	71
50558352804	LAWLER,MICHAEL D	15	43	31	34
50558352806	LAWLER,MICHAEL D	15	43	32	28
50558352807	LAWLER,MICHAEL D	15	43	31	40
50558352808	LAWLER,MICHAEL	15	43	33	1
50558352809	LAWLER,MICHAEL	15	43	33	28
50558403701	FRANCO,STEVEN J	40	19	33	28
50558439300	KRAFKA,THOMAS L	1	30	33	0
50558439301	KRAFKA,THOMAS	1	30	32	0
50558645301	YEAKLEY,JOHN C	1	20	33	55
50558645302	YEAKLEY,JOHN	1	2	33	55
50558678501	RAMIREZ,MARTIN LMHP	36	26	33	55
50558681400	KELLEY,LAURENCE J	40	19	62	28
50558691300	GADEKEN,LAVERNE	63	87	31	79
50558758900	CANNELLA,JOHN J	1	11	33	40
50558778200	FONDA,ROBERT	1	7	33	28
50558778201	FONDA,ROBERT	1	12	33	28
50558778202	FONDA,ROBERT	1	1	33	28
50558778202	FONDA,ROBERT	1	37	33	28
50558778203	FONDA,ROBERT	1	8	33	28
50558778203	FONDA,ROBERT	1	37	33	28
50558778204	FONDA,ROBERT	1	11	33	28
50558778204	FONDA,ROBERT	1	37	33	28
50558778205	FONDA,ROBERT	1	37	33	28
50558795503	BURLINGAME,ROBERT K	1	6	31	1
50558812706	WILSON,PRISCILLA LMHP	36	26	33	27
50558848400	HAHN,JANE	68	49	33	55
50558877001	SLOAN,STEWART E	1	34	33	28
50558883200	JOHNSON,MARK C	40	19	62	27
50558909100	CAMPBELL,JIM	15	5	33	28
50558919100	SPOONHOUR,THOMAS D	15	5	33	28
50558919104	SPOONHOUR,THOMAS	15	5	33	27
50558919105	SPOONHOUR,THOMAS	15	43	31	40
50558983500	HINZE,RANDY	5	35	33	71
50560000701	LARSEN,GARY	1	1	33	0
50560047412	LIGGETT,SCOTT PHELPS	1	44	35	34
50560047424	LIGGETT,SCOTT PHELPS	1	44	35	74
50560047428	LIGGETT,SCOTT PHELPS	1	44	35	93
50560047436	LIGGETT,SCOTT P	1	44	35	71
50560047439	LIGGETT,SCOTT	1	44	35	55
50560047440	LIGGETT,SCOTT	1	44	35	93
50560116600	EASTMAN,PATRICIA	1	30	33	79
50560130502	NORRIS,R MICHAEL	1	2	33	55
50560201500	MARTIN JR,MAX M	40	19	33	55
50560245200	JOHNSON,DONNA	68	49	33	55
50560245800	GEORGE,MICHAEL	15	43	31	80
50560247600	MARTIN,JUDSON	1	1	31	0
50560247602	MARTIN,JUDSON C MD	1	18	33	79

Nebraska Medicaid Enrolled Providers

Provider ID	Provider Name	Provider Type	Provider Specialty	Practice Type	County
50560247603	MARTIN,JC	1	1	31	17
50560257501	TURNER,BARRY	1	20	31	29
50560264000	RAMSEY,SHEILA	68	49	33	21
50560264011	RAMSEY,SHEILA	68	49	33	58
50560264016	RAMSEY,SHEILA	68	49	33	39
50560264018	RAMSEY,SHEILA	68	87	33	21
50560264027	RAMSEY,SHEILA	68	87	33	39
50560269401	SEEFELD,MICHELE RN	30	26	31	55
50560290000	BRITTAN,JEFFREY C	1	8	32	56
50560328400	DEINES,PEG	68	49	33	79
50560328401	DEINES,PEG	68	49	33	79
50560333502	LAUBY,MAUREEN LIMHP	39	26	35	24
50560333526	PLUM CREEK CNSLG SVCS	13	26	5	24
50560361500	KEENAN,CHARLES	7	48	33	0
50560405800	HEHNER,CLARK	1	2	33	59
50560405808	HEHNER,CLARK	1	1	35	59
50560457702	HYDE,WILLIAM	1	6	31	1
50560457703	HYDE,WILLIAM	1	1	31	40
50560457710	HYDE,WILLIAM C	1	1	31	34
50560459700	DIETRICH,ANN	68	49	33	55
50560514502	CONROY,JAMES	1	1	31	34
50560521103	HOPE,GAYLE LMHP	36	26	33	28
50560535700	ITKIN,PHILIP G	1	37	33	28
50560556500	SEXTON,PAT PLMHP	37	26	35	28
50560556503	SEXTON,PATRICIA LMHP	36	26	33	28
50560588801	PETERSON,G A	1	11	31	1
50560633403	NELSON,KEVIN L	1	30	33	28
50560633406	NELSON,KEVIN	1	30	33	28
50560648803	BRANIGAN,GENEVIEVE LMHP	36	26	35	28
50560654101	DOWELL,JOHN	6	87	33	28
50560666603	OLTMAN,PAMELA LMHP	36	26	35	55
50560673502	EVANS,KATHY VAZZANO	68	49	33	28
50560697901	SHERRETS,PATRICIA	68	49	33	28
50560701802	EVANS,JOSEPH (C)	67	62	33	28
50560701803	EVANS,JOSEPH (C)	67	62	31	28
50560701804	EVANS,JOEPH (C)	67	62	35	76
50560701805	EVANS,JOSEPH (C)	67	62	31	28
50560725900	REILLY,JOHN P	1	1	33	40
50560766601	BUKACEK,SUSAN SPHD	67	62	33	55
50560802400	KLOCH,SUSAN M LMHP	36	26	33	24
50560802401	KLOCH,SUSAN LMHP	36	26	35	56
50560802402	KLOCH,SUSAN LMHP	36	26	33	56
50560802403	KLOCH,SUSAN LMHP	36	26	33	24
50560817601	SEILER,JERRY K	1	1	31	1
50560817602	SEILER,JERRY K	1	11	31	1
50560823401	LUTZ,SANDRA	69	49	33	79
50560856200	CLEMENTSON,TERRY R	15	5	33	55
50560873201	TIMPERLEY,DENNIS D	40	19	33	84

Nebraska Medicaid Enrolled Providers

Provider ID	Provider Name	Provider Type	Provider Specialty	Practice Type	County
50560873202	TIMPERLEY,DENNIS	40	19	33	59
50560903208	COSTELLO,PATRICIA LMHP	36	26	33	55
50560903209	COSTELLO,PATRICIA LMHP	36	26	33	61
50560903210	COSTELLO,PATRICIA LIMHP	39	26	33	55
50560903211	COSTELLO,PATRICIA LIMHP	39	26	33	61
50560916206	SURBER,GEORGE T	12	1	31	59
50560916207	SURBER,GEORGE	1	1	35	59
50560933600	BERKLAND,CINDY	29	16	33	28
50560933602	BERKLAND,CYNTHIA K	29	16	33	28
50560933604	BERKLAND,CYNTHIA K	29	91	33	28
50560943200	COTTON,JOEL	1	13	32	28
50560943207	COTTON,JOEL	1	13	33	28
50560943208	COTTON,JOEL	1	13	33	28
50560952000	JOHNSON,SANDRA	68	49	33	28
50562007701	TEGT,THOMAS	1	4	33	55
50562020600	MILLER,WILLIAM EDWARD	1	11	33	0
50562020601	MILLER,WILLIAM	1	6	33	17
50562020602	MILLER,WILLIAM	1	6	35	62
50562020603	MILLER,WILLIAM	1	6	35	35
50562020604	MILLER,WILLIAM	1	6	35	79
50562020605	MILLER,WILLIAM	1	6	35	7
50562056000	PEETZ,MICHAEL	1	2	35	0
50562056002	PEETZ,MICHAEL	1	1	31	64
50562056002	PEETZ,MICHAEL	1	2	31	64
50562056002	PEETZ,MICHAEL	1	8	31	64
50562056003	PEETZ,MICHAEL	1	70	31	15
50562069401	MICHAEL,STEPHEN	40	19	35	28
50562069402	MICHAEL,STEPHEN	40	19	33	28
50562093600	FLEMING,SANDRA	30	87	33	82
50562099302	PRINZ,KATHERINE	1	4	31	28
50562099303	PRINZ,KATHERINE	1	4	31	28
50562099304	PRINZ,KATHERINE	1	4	33	28
50562099305	PRINZ,KATHERINE	1	4	33	28
50562099306	PRINZ,KATHERINE	1	4	31	28
50562099307	PRINZ,KATHERINE	1	4	33	28
50562099312	PRINZ,KATHERINE	1	4	31	28
50562099314	PRINZ,KATHERINE A	1	4	31	28
50562099316	PRINZ,KATHERINE A	1	4	31	28
50562099317	PRINZ,KATHERINE A	1	4	31	28
50562099348	PRINZ,KATHERINE A	1	4	31	28
50562105800	ADAM,GEORGE M	1	16	33	1
50562105801	ADAM,GEORGE M	1	1	31	24
50562105802	ADAM,GEORGE M	1	1	31	1
50562105803	ADAM,GEORGE M	1	8	35	1
50562105804	ADAMS,GEORGE	1	11	31	1
50562105806	ADAMS,GEORGE	1	1	33	40
50562105808	ADAM,GEORGE	1	16	33	40
50562118400	BRUNMEIER,RICHARD A	40	19	62	55

Nebraska Medicaid Enrolled Providers

Provider ID	Provider Name	Provider Type	Provider Specialty	Practice Type	County
50562147600	LEVITT,NANCY LMHP	36	26	31	55
50562147601	LEAVITT,NANCY LMHP	36	26	36	55
50562149900	BURKMAN,KIP	1	25	31	28
50562164003	SHIFFERMILLER,WILLIAM	1	11	33	28
50562170500	EUREK,MARYANN	30	87	33	82
50562213401	WATSON,THEODORE CADAC	78	26	33	28
50562213402	WATSON,THEODORE CADAC	78	26	33	13
50562253606	GUEST,JAMES	1	1	36	55
50562265900	STRAIGHT,JENISE	68	49	33	18
50562265902	STRAIGHT,JENISE	68	49	33	18
50562265909	STRAIGHT,JENISE	68	49	33	1
50562283800	OLNEY,ANN HASKINS	1	37	31	28
50562283801	OLNEY,ANN H	1	37	33	28
50562283803	OLNEY,ANN	1	37	35	28
50562283805	OLNEY,ANN H	1	13	31	28
50562283807	OLNEY,ANN	1	37	31	28
50562283807	OLNEY,ANN	1	38	31	28
50562300500	VAUTRAVERS,EILEEN C	1	37	33	55
50562300502	VAUTRAVERS,EILEEN C	1	37	33	55
50562300503	VAUTRAVERS,EILEEN	1	37	31	55
50562322900	BERGGREN,KATHLEEN	32	65	33	55
50562322901	BERGGREN,KATHLEEN	32	65	35	55
50562322902	BERGGREN,KATHLEEN K	32	65	33	55
50562322905	BERGGREN,KATHY	32	65	33	55
50562377601	KUSEK,ANTHONY	1	1	31	27
50562377602	KUSEK,ANTHONY	1	8	33	2
50562377604	KUSEK,ANTHONY	1	8	32	39
50562377605	KUSEK,ANTHONY	1	8	33	59
50562377608	KUSEK,ANTHONY P	1	8	31	6
50562377611	KUSEK,ANTHONY MD	1	26	31	6
50562377613	KUSEK,ANTHONY MD	1	26	31	6
50562377614	KUSEK,ANTHONY MD	1	26	31	76
50562377615	KUSEK,ANTHONY MD	1	26	31	59
50562377616	KUSEK,ANTHONY MD	1	26	31	2
50562383302	WENDT,JAMES	1	34	33	40
50562394006	WEST,BLAINE	15	43	33	69
50562394300	WEST,BLAIN	15	43	31	7
50562394301	WEST,BLAINE MICHAEL	15	43	31	34
50562394303	WEST,BLAINE M	15	43	31	0
50562394305	WEST,BLAINE	15	43	31	71
50562437500	STOHS,GENE F	1	16	33	55
50562441900	GOSSMAN,MARY AVA	68	64	33	28
50562441901	GOSSMAN,MARY AVA	68	64	33	28
50562441902	GOSSMAN,MARY AVA	68	64	33	28
50562441903	GOSSMAN,MARY AVA	68	64	33	28
50562441904	GOSSMAN,MARY AVA	68	64	33	28
50562441905	GOSSMAN,MARY AVA	68	64	33	28
50562441910	GOSSMAN,MARY AVA	68	64	31	28

Nebraska Medicaid Enrolled Providers

Provider ID	Provider Name	Provider Type	Provider Specialty	Practice Type	County
50562441911	GOSSMAN, MARY AVA	68	64	31	28
50562441912	GOSSMAN,MARY A	68	87	31	28
50562441913	GOSSMAN,MARY	68	87	33	28
50562441914	GOSSMAN,MARY A	60	64	31	28
50562441915	GOSSMAN,MARY	68	87	33	28
50562461700	HARPER,JAMES L	1	37	33	28
50562461700	HARPER,JAMES L	1	41	33	28
50562461901	HARPER,JAMES	1	37	35	28
50562461901	HARPER,JAMES	1	41	35	28
50562461903	HARPER,JAMES	1	1	31	55
50562465502	SACOMAN,CAROL	68	49	33	89
50562465505	SACOMAN,CAROL	68	49	33	28
50562491402	PFEIFFER,LEE	32	65	31	93
50562491405	PFEIFFER,LEE	32	65	33	30
50562505500	MEYER,GALEN	1	34	33	28
50562517204	BOWEN,ROBERT	1	1	31	71
50562521000	MCANDREW,CHRISTY A	29	8	33	28
50562523301	LUENINGHOENER,PETER	1	1	31	45
50562523304	LUENINGHOENER,PETER D	1	8	31	75
50562523305	LEUNINGHOENER,PETER	1	8	33	45
50562523500	NELSON,JEFFREY S	1	3	33	28
50562523505	NELSON,JEFFERY S	1	3	33	71
50562523505	NELSON,JEFFERY S	1	29	33	71
50562523505	NELSON,JEFFERY S	1	37	33	71
50562523506	NELSON,JEFFERY S	1	3	33	40
50562523506	NELSON,JEFFERY S	1	37	33	40
50562523507	NELSON,JEFFERY S	1	3	33	59
50562523507	NELSON,JEFFERY S	1	11	33	59
50562526400	CORBIT,CHRIS	68	49	33	28
50562548700	KREIS,MARY	68	49	33	28
50562582800	THIESSEN,ANN M	68	87	32	28
50562582801	THIESSEN,ANN	68	87	33	28
50562582802	THIESSEN,ANN	68	87	33	55
50562587300	SANIUK,KATHY	68	49	33	77
50562595900	HERVERT,JAMES W	1	11	33	1
50562595902	HERVERT,JAMES	1	1	31	1
50562595903	HERVERT,JAMES	1	11	31	1
50562604900	SALYARDS,HARRY	1	1	33	1
50562614300	PETERSEN,RICHARD	15	5	33	55
50562626100	MANCUSO,GERALD J	40	19	33	28
50562626700	KNUDTSON,CAROL	68	49	33	28
50562633602	WOLFE,PAUL L	1	8	33	55
50562633900	EDWARDS,JOAN	68	49	33	28
50562638400	WHITE,KAREN	15	43	33	55
50562650000	RUCKER,WILLIAM LMHP	36	26	35	28
50562650001	RUCKER,WILLIAM LIMHP	39	26	35	28
50562650002	RUCKER,WILLIAM LIMHP	39	26	35	28
50562652607	MAGNER,BARBARA A	68	87	33	28

Nebraska Medicaid Enrolled Providers

Provider ID	Provider Name	Provider Type	Provider Specialty	Practice Type	County
50562652608	MAGNER,BARBARA A	68	87	32	28
50562663101	FITZGERALD,ANN	29	8	35	82
50562663102	FITZGERALD,ANN	29	42	33	28
50562663104	FITZGERALD,ANN	29	91	33	40
50562663105	FITZBERALD,ANN	29	42	33	28
50562667600	WINKLER,MARTIN J	1	1	33	28
50562681904	HOWELL,ROBERT M	1	1	33	28
50562703501	NEVE,ROBERT PLMHP	37	26	35	28
50562703502	NEVE,ROBERT LADC	78	26	35	28
50562703503	NEVE,ROBERT PLMHP	37	26	35	28
50562703504	NEVE,ROBERT PLMHP	37	26	35	28
50562716403	YATES,RICHARD	1	29	33	28
50562781601	NODGWICK,THERESA CSW	44	80	31	28
50562787301	GROSS,JAMES LMHP	36	26	33	28
50562787302	GROSS,JAMES LMHP	36	26	33	27
50562821100	BOWEN,CAROL	68	49	33	55
50562827100	TROIA,SEBASTIAN J MD	1	18	64	28
50562827102	TROIA,SEBASTIAN	1	18	31	28
50562827106	TROIA,SEBASTIAN J	1	18	33	28
50562845901	BECKER,WILLIAM J CSW	44	80	35	55
50562845903	BECKER,WILLIAM LMHP	36	26	35	55
50562862700	MARKIN,KATHLEEN	68	49	33	28
50562877005	BRANDT,THOMAS R	1	6	33	59
50562884300	QUINN,JAMES MD	1	1	31	0
50562884301	QUINN,JAMES MD	1	1	31	28
50562893604	REGNIER,RITA LIMHP	39	26	31	28
50562893605	REGNIER,RITA LIMHP	39	26	31	77
50562928503	SCHIFFBAUER,JOHN	1	37	31	28
50562928504	SCHIFFBAUER,JOHN	1	37	31	28
50562928505	SCHIFFBAUER,JOHN	1	37	33	28
50562928506	SCHIFFBAUER,JOHN	1	37	31	28
50562928507	SCHIFFBAUER,JOHN	1	37	35	28
50562928508	SCHIFFBAUER,JOHN	1	37	31	28
50562928509	SCHIFFBAUER,JOHN	1	67	33	28
50562928510	SCHIFFBAUER,JOHN L	1	37	31	28
50562928511	SCHIFFBAUER,JOHN	1	37	31	28
50562928512	SCHIFFBAUER,JOHN	1	37	33	28
50562928515	SCHIFFBAUER,JOHN	1	37	32	27
50562939402	FINKLE,DAVID	1	6	31	1
50562947300	ADAMS,J MICHAEL	1	11	33	27
50562947301	ADAMS,J MICHAEL	1	1	31	27
50562974900	MILLER,HOLLY	30	87	33	82
50562992700	HEVRDEYS,SYLVIA	68	49	33	28
50562993700	BRUMM,BRUCE	1	18	33	28
50562993703	BRUMM,BRUCE H	1	18	33	28
50564022300	SCHANBACHER,BARBARA LMHP	36	26	35	10
50564065600	FEATHERSTON,JAN	68	49	33	69
50564065602	FEATHERSTON,JAN	68	49	33	33

Nebraska Medicaid Enrolled Providers

Provider ID	Provider Name	Provider Type	Provider Specialty	Practice Type	County
50564081301	NGUYEN,TERI	32	49	35	18
50564081303	NGUYEN,TERI	32	49	33	91
50564081304	NGUYEN,TERI	32	49	35	1
50564081306	NGUYEN,TERI	32	49	35	91
50564081311	NGUYEN,TERI	32	49	33	1
50564081313	NGUYEN,TERI	32	49	33	1
50564091104	LYDIATT,CAROL	15	5	31	28
50564091105	LYDIATT,CAROL	15	5	33	28
50564099000	GREEN,JOYCE	68	49	33	77
50564099001	GREEN,JOYCE	68	49	33	28
50564122500	FIELD,SHARON	29	8	35	82
50564122501	FIELD,SHARON	29	8	31	18
50564122502	FIELD,SHARON	29	8	31	18
50564122503	FIELDS,SHARON	29	8	31	1
50564122504	FIELD,SHARON	29	8	31	1
50564122505	FIELD,SHARON	29	8	31	91
50564122507	FIELD,SHARON	29	26	31	1
50564122601	HARMS,ANN RN	30	26	31	1
50564208000	FOSS,CRAIG A	68	64	33	40
50564239200	HARRINGTON,JOLYNE	32	65	33	1
50564239208	HARRINGTON,JOLYNE	32	49	35	93
50564239216	HARRINGTON,JOLYNE	32	49	33	93
50564239220	HARRINGTON,JOLYNE	32	49	33	19
50564239225	HARRINGTON,JOLYNE	32	65	33	28
50564239227	HARRINGTON,JOLYNE	32	65	33	28
50564239228	HARRINGTON,JOLYNE	32	65	33	28
50564266200	GRANT,RICHARD L	40	19	33	77
50564281800	YATES,STANLEY M	15	43	31	34
50564309500	REMMENGA,STEVEN W	1	16	35	28
50564309501	REMMENGA,STEVEN	1	16	31	28
50564309502	REMMENGA,STEVEN	1	16	35	28
50564309503	REMMENGA,STEVEN	1	16	35	28
50564309505	REMMENGA,STEVEN	1	2	33	28
50564349503	MACK,NEWTON E	1	11	32	56
50564349504	MACK,NEWTON	1	11	31	56
50564368300	SLAUGHTER,ROBERT H	1	18	33	0
50564406600	FULLER,JAMES CSW	44	80	35	55
50564440400	WALKER,JAMES	40	19	33	55
50564460300	JOHNSON,ALAN	1	8	33	79
50564460303	JOHNSON,ALAN K	1	8	33	79
50564460305	JOHNSON,ALAN K	1	8	33	79
50564460307	JOHNSON,ALAN	1	8	35	79
50564460312	JOHNSON,ALAN K	1	8	33	79
50564460313	JOHNSON,ALAN K	1	8	33	79
50564460314	JOHNSON,ALAN	1	8	33	79
50564460315	JOHNSON,ALAN	1	1	33	79
50564460316	JOHNSON,ALAN	1	1	33	79
50564460317	JOHNSON,ALAN	1	8	33	79

Nebraska Medicaid Enrolled Providers

Provider ID	Provider Name	Provider Type	Provider Specialty	Practice Type	County
50564460317	JOHNSON,ALAN	1	67	33	79
50564468600	TIMMONS,NOEL	15	5	33	55
50564469200	SEDLACK,JOHN	40	19	33	45
50564469202	SEDLAK,JOHN	40	19	32	16
50564469203	SEDLAK,JOHN	40	19	33	36
50564499703	MARTIN,JANET	68	49	33	8
50564499708	MARTIN,JANET	68	49	33	54
50564499713	MARTIN,JANET	68	49	33	45
50564499717	MARTIN,JANET	68	49	33	59
50564499720	MARTIN,JANET	68	49	33	2
50564499722	MARTIN,JANET	68	49	33	59
50564499724	MARTIN,JANET	68	49	33	70
50564499730	MARTIN,JANET	68	49	33	84
50564499731	MARTIN,JANET	68	49	33	59
50564499739	MARTIN,JANET	68	49	33	70
50564499740	MARTIN,JANET	68	49	33	59
50564499742	MARTIN,JANET	68	49	33	45
50564499764	MARTIN,JANET	68	49	33	45
50564499765	MARTIN,JANET	68	49	33	45
50564499767	MARTIN,JANET	68	49	33	2
50564499770	MARTIN,JANET	68	49	33	70
50564499771	MARTIN,JANET	68	49	33	8
50564499773	MARTIN,JANET	68	49	33	92
50564499775	MARTIN,JANET	68	49	33	2
50564499776	MARTIN,JANET	68	49	33	45
50564534300	HENKENIUS,CHERYL	68	49	33	28
50564538101	TERRY,JOHN D MD	1	30	62	28
50564538102	TERRY,JOHN D	1	30	33	28
50564538108	TERRY,JOHN D	1	30	33	28
50564569200	SEDLACK,JOHN	40	19	33	45
50564605702	HARTMANN,KLAUS	1	26	35	55
50564605704	HARTMANN,KLAUS MD	1	26	35	55
50564605707	HARTMANN,KLAUS MD	1	26	35	55
50564605712	HARTMAN,KLAUS MD	1	26	31	55
50564605713	HARTMANN,KLAUS MD	1	26	36	55
50564649601	COTTON,GARY LADC	78	26	33	79
50564649602	COTTON,GARY LADC	78	26	33	17
50564649607	COTTON,GARY LADAC	78	26	33	79
50564649608	COTTON,GARY LADC	78	26	33	17
50564666700	FITTS,D ROYCE LMHP	36	26	33	79
50564674800	BARRETT-ARNOLD,LAURA	68	49	33	79
50564674801	LEE,LAURA ANNE	68	49	33	79
50564690500	TOMOI,THOMAS K	5	35	33	79
50564727400	WILKERSON,EDWIN MAX	15	43	32	28
50564738700	DAISS,JEANIE	68	49	33	3
50564738719	DAISS,JEANIE	68	49	33	46
50564738720	DAISS,JEANIE	68	49	33	56
50564738721	DAISS,JEANIE	68	49	33	38

Nebraska Medicaid Enrolled Providers

Provider ID	Provider Name	Provider Type	Provider Specialty	Practice Type	County
50564738723	DAISS,JEANIE	68	49	33	56
50564738724	DAISS,JEANIE	68	49	33	51
50564738734	DAISS,JEANIE	68	49	33	56
50564738735	DAISS,JEANIE	68	49	33	86
50564738736	DAISS,JEANIE	68	49	33	57
50564738738	DAISS,JEANIE	68	49	33	56
50564738739	DAISS,JEANIE	68	49	33	60
50564738741	DAISS,JEANIE	68	49	33	68
50564738750	DAISS,MARILYN JEAN	68	49	33	51
50564738753	DAISS,JEANIE	68	49	33	25
50564738755	DAISS,JEANIE	68	49	33	56
50564747202	ANDERS,GARY	32	49	33	34
50564747212	ANDERS,GARY J	32	65	33	34
50564747213	ANDERS,GARY	32	49	33	76
50564747218	ANDERS,GARY	32	49	33	85
50564747219	ANDERS,GARY	32	65	33	34
50564755901	BERNTH,JEAN	68	49	33	13
50564755902	BERNTH,JEAN	68	49	33	27
50564755903	BERNTH,JEAN	68	49	33	78
50564827219	RENZE,CHARLOTTE LMHP	36	26	33	28
50564827220	RENZE,CHARLOTTE LMHP	36	26	33	28
50564842301	HURLBERT,BARBARA J	15	5	35	28
50564859500	MYERS,RAY JR LMHP	36	26	33	77
50564859507	MYERS,CARL LIMHP	39	26	35	77
50564888600	KRICSFELD,BARRY L	1	11	33	0
50564952703	ANTONSON,DEAN	1	10	35	28
50564952703	ANTONSON,DEAN	1	37	35	28
50564952704	ANTONSON,DEAN	1	34	33	28
50564952704	ANTONSON,DEAN	1	37	33	28
50564982000	FEIGIN,JUDITH	68	64	33	28
50564982001	FEIGIN,JUDITH	68	64	33	28
50564982002	FEIGIN,JUDITH	68	64	33	28
50564982003	FEIGIN,JUDITH	68	64	33	28
50564982004	FEIGIN,JUDITH	68	64	33	28
50564982005	FEIGIN,JUDITH	68	64	33	28
50564982009	FEIGIN,JUDITH	60	87	31	28
50564982012	FEIGIN,JUDITY	68	64	31	28
50564982013	FEIGIN,JUDITH	68	64	31	28
50564982018	FEIGIN,JUDITH	68	87	31	28
50564982019	FEIGIN,JUDITH	68	87	33	28
50564982020	FEIGIN,JUDITH	60	64	31	28
50566021700	RYBERG,ARDITH A	1	2	33	28
50566021701	RYBERG,ARDITH A	1	2	33	0
50566021702	RYBERG,ARDITH	1	2	33	28
50566021705	RYBERG,ARDITH	1	2	33	28
50566028001	SCHMIDT,RONALD R	32	65	33	55
50566028002	SCHMIDT,RONALD	32	65	33	55
50566120600	ANDERSEN,CRAIG	15	43	33	0

Nebraska Medicaid Enrolled Providers

Provider ID	Provider Name	Provider Type	Provider Specialty	Practice Type	County
50566166001	JESPERSEN,PAMELA R LMHP	36	26	36	28
50566166003	JESPERSEN,PAMELA LIMHP	39	26	35	28
50566182100	WINEMAN,LOU ANN LMHP	36	26	35	79
50566182101	WINEMAN,LOU ANN LMHP	36	26	35	79
50566317600	EDNEY,JAMES A	1	2	35	28
50566317601	EDNEY,JAMES	1	2	33	28
50566323901	WAHL,TIMOTHY O	1	11	31	28
50566323907	WAHL,TIMOTHY	1	38	33	28
50566323908	WAHL,TIMOTHY	1	38	33	28
50566406601	HOLZAPFEL,FRANK	1	1	31	71
50566411600	KISTLER,LINDA CTA I	35	26	35	55
50566421901	MEYER,DAVID L	1	20	33	10
50566421903	MEYER,DAVID L	1	2	31	10
50566468500	GILLASPIE,PAMELA	29	16	33	55
50566470503	PEARSON,MARY M	32	65	33	28
50566482514	HARRIS,JOHN LMHP	36	26	33	28
50566482515	HARRIS,JOHN LMHP	36	26	35	28
50566491200	KATZ,DAVID	1	22	35	28
50566509403	DECKER,LINDA	29	26	35	56
50566510608	BOYD,LEA ANN	68	87	33	40
50566510610	BOYD,LEA ANN	68	87	33	40
50566510612	BOYD,LEA	68	87	33	39
50566543802	KEPLER,DAVID	15	43	33	55
50566543803	KEPLER,DAVID A	15	43	31	34
50566543805	KEPLER,DONALD	15	43	31	80
50566553001	SAWYER,JAY TOM-KEARNEY	40	19	62	10
50566563100	MCLEOD,JOYE	68	49	33	77
50566589300	JOSE,BARRY	6	87	32	77
50566599802	ENGEL,DUANE LMHP	36	26	31	55
50566599803	ENGEL,DUANE LMHP	36	26	35	55
50566599804	ENGEL,DUKE LMHP	36	26	31	55
50566599805	ENGEL,DUANE LMHP	36	26	36	55
50566615904	DEWEY,BARBARA LIMHP	39	26	35	55
50566624000	KRAMER,ROBERTA	29	26	31	28
50566627800	SWANSON,SUSAN	68	49	33	55
50566627801	HOLTON,SUSAN	68	49	33	55
50566633301	PARKS,EUGENE A	32	65	33	1
50566668906	GOESCHEL,DENNIS P	1	8	35	28
50566668908	GOESCHEL,DENNIS P	1	8	33	28
50566668911	GOESCHEL,DENNIS P	1	8	35	28
50566668912	GOESCHEL,DENNIS P	1	8	35	28
50566678701	SUTTON,MARGARET KONTRAS	1	7	33	55
50566700200	MORAVEC,MARGARET A	15	5	33	55
50566759700	LYON,JUANITA	68	49	33	37
50566759702	LYON,JUANITA	68	49	33	31
50566759703	LYON,JUANITA	68	49	33	69
50566759707	LYON,JUANITA	68	49	33	42
50566759708	LYON,JUANITA	68	49	33	50

Nebraska Medicaid Enrolled Providers

Provider ID	Provider Name	Provider Type	Provider Specialty	Practice Type	County
50566759709	LYON,JUANITA	68	49	33	50
50566759713	LYON,NITA	68	49	33	33
50566759714	LYON,NITA	68	49	33	69
50566759715	LYON,JUANITA	68	49	33	50
50566759716	LYON,JUANITA	68	49	33	69
50566759717	LYON,JUANITA	68	49	33	32
50566759718	LYONS,NITA	68	49	33	10
50566759719	LYONS,NITA	68	49	33	33
50566761605	FULLER,WILLIAM MD	1	26	33	22
50566761606	FULLER,WILLIAM MD	1	26	31	0
50566766005	PALMER,WILLIAM R	1	46	33	28
50566783706	LABENZ,CJ	1	16	33	55
50566783707	LABENZ,CJ	1	16	33	28
50566783708	LABENZ,CJ	1	16	33	55
50566783709	LABENZ,CJ	1	16	33	28
50566783710	LABENZ,CJ	1	16	33	0
50566816301	PEETZ JR,DWAINE J	1	6	33	28
50566816304	PEETZ,DWAINE J JR	1	6	35	28
50566838301	JEWELL,MICHELLE LMHP	36	26	33	28
50566840500	ANDERSON,MILO V	1	1	31	34
50566859300	CURRY,CAROLE	68	49	33	55
50566891002	RYAN,LINDA J LMHP	36	26	33	40
50566893400	STOVER,CONNIE LMHP	36	26	33	10
50566919900	HASTINGS,COLEEN	68	49	33	13
50566930305	LAUBY,JUDY	68	49	33	24
50566930315	LOUBY,JUDITH	68	49	33	88
50566932900	HABERLAN,JOANNE PLMHP	37	26	35	80
50566990600	FASSE,SCOTT	1	1	31	73
50566990610	FASSE,SCOTT	1	8	33	28
50566997900	JOHNSON,SHARON	68	49	33	59
50568014402	IHLE,CHRISTOPHER L	1	20	33	27
50568082200	KOUNOVSKY,SONIA LADAC	78	26	33	56
50568082201	KOUNOVSKY,SONIA LADC	78	26	33	73
50568082203	KOUNOVSKY,SONIA M CDAC	78	26	35	73
50568082204	KOUNOVSKY,SONIA M CDAC	78	26	35	24
50568082205	KOUNOVSKY,SONIA CDAC	78	26	35	51
50568082206	KOUNOVSKY,SONIA M CDAC	78	26	35	56
50568082207	KOUNOVSKY,SONIA LADC	78	26	33	24
50568093200	NETZ,DOUGLAS D	1	6	33	40
50568093203	NETZ,DOUGLAS DONN	1	6	33	55
50568093205	NETZ,DOUGLAS	1	6	33	1
50568093206	NETZ,DOUGLAS	1	6	32	56
50568093207	NETZ,DOUGLAS	1	6	33	71
50568093209	NETZ,DOUGLAS MD	1	6	33	55
50568176602	BURNS,G A	7	48	33	10
50568178300	HINZE,MATHIEU	1	24	33	55
50568178500	OTTO,JUDITH	68	49	33	73
50568226901	DUEY,PATRICK	1	1	33	0

Nebraska Medicaid Enrolled Providers

Provider ID	Provider Name	Provider Type	Provider Specialty	Practice Type	County
50568226902	DUEY,PATRICK J	1	8	33	0
50568270000	CLINCH,STEVEN	1	6	33	28
50568298500	GROSBACH,NORMAN	1	8	33	28
50568298502	GROSBACH,NORMAN	1	8	33	28
50568298502	GROSBACH,NORMAN	1	37	33	28
50568302000	WARNER,MARY ANN CSW	44	80	33	1
50568302001	WARNER,MARY ANN CSW	44	80	33	10
50568302002	WARNER,MARY ANN CSW	44	80	31	1
50568302003	WARNER,MARY CSW	44	80	33	10
50568302004	WARNER,MARY CSW	44	80	33	10
50568312212	MORRIS,NANCY LMHP	36	26	33	28
50568349101	WELLS,MONA S LMHP	36	26	35	55
50568349106	WELLS,MONA LIMHP	39	26	35	55
50568349107	WELLS,MONA LIMHP	39	26	35	55
50568349126	WELLS,MONA S LCSW LIMHP	13	26	5	55
50568349128	WELLS,MONA LIMHP	13	26	5	55
50568351000	HANSEN,SANDRA RICE	1	37	33	55
50568351100	ASCHENBRENNER,JOELENE	68	49	33	80
50568382000	FINKNER,J MICHAEL	1	1	31	10
50568382001	FINKNER,JOHN M	1	1	31	40
50568382002	FINKNER,JOHN MICHAEL	1	1	31	73
50568382005	FINKNER,JOHN	1	8	33	10
50568382007	FINKNER,JOHN MICHAEL	1	1	31	79
50568382008	FINKNER,J M	1	8	31	10
50568382009	FINKNER,J MICHAEL	1	8	35	10
50568382010	FINKNER,JOHN M	1	8	33	10
50568382011	FINKNER,JOHN	1	8	33	42
50568382012	FINKNER,JOHN	1	8	33	33
50568394503	ASHER,RONALD L	1	11	32	56
50568431400	GANGWISH,JANE	32	49	33	40
50568431401	GANGWISH,JANE	32	49	33	40
50568431407	GANGWISH,JANE	32	49	33	40
50568431411	GANGWISH,JANE	32	49	33	47
50568431413	GANGWISH,JANE	32	49	33	61
50568433800	FRANKLIN,LISA LMHP	36	26	31	55
50568462800	PARRISH,SHERYL	68	49	33	28
50568489300	DUNAGAN,TIMOTHY	5	35	33	40
50568538400	BURGERT,GRACE CSW	44	80	35	34
50568538401	BURGERT,GRACE CSW	44	80	35	64
50568538402	BURGERT,GRACE CSW	44	80	35	48
50568538403	BURGERT,GRACE CSW	44	80	35	74
50568538404	BURGERT,GRACE CSW	44	80	35	66
50568538406	BURGERT,GRACE CSW	44	80	35	49
50568538408	BURGERT,GRACE CSW	44	80	35	78
50568557901	LOCKARD,GAIL (C)	67	62	33	55
50568591601	WINDLE,RICK J	1	2	33	55
50568591602	WINDLE,RICHARD	1	16	33	55
50568596003	ENSZ,GARY	1	8	33	64

Nebraska Medicaid Enrolled Providers

Provider ID	Provider Name	Provider Type	Provider Specialty	Practice Type	County
50568629200	SALYARDS,PHYLLIS S	1	8	35	1
50568629201	SALYARDS,PHYLLIS S	1	1	31	1
50568629202	SALYARDS,PHYLLIS S	1	8	35	1
50568629203	SALYARDS,PHYLLIS S	1	11	31	1
50568653404	JONES,FAITH LIMHP	39	26	35	55
50568654001	SORRELL,JAMES MD	1	26	35	28
50568654004	SORRELL,JAMES H MD	1	26	35	28
50568654025	SORRELL,JAMES H MD	1	26	31	28
50568654027	SORRELL,JAMES MD	1	26	33	28
50568720500	SCHLICHTEMEIER,WILLIAM	1	18	35	28
50568733003	ALLEN,JEAN	29	6	33	56
50568733103	HILGER,DAVID	1	30	33	55
50568733105	HILGER,DAVID	1	30	33	55
50568733107	HILGER,DAVID	1	30	33	28
50568776600	GRIESEL,JEAN C	2	8	31	0
50568872200	SIVENSIND,JOHN	1	73	35	0
50568893900	HARDT,ADRIENNE LIMHP	39	26	33	28
50568893901	HARDT,ADRIENNE LIMHP	39	26	32	28
50568928400	MORGAN,TIMOTHY MD	1	26	33	55
50568947002	HILKEMANN,ROBERT	7	48	32	28
50568954902	MALONE,MARCIA LMHP	36	26	35	55
50568954903	MALONE,MARCIA LIMHP	39	26	35	55
50568987300	INGRAM,CATHY	68	49	33	55
50570099003	BUDA-DARDON,FRANCENE LIMHP	39	26	33	77
50570106600	TODD,ROBERT	6	87	35	27
50570124802	KRONBERG,KENT W	1	37	31	28
50570124803	KRONBERG,KENT	1	37	33	28
50570124804	KRONBERG,KENT	1	37	33	28
50570173704	SAFRANEK,JOHN P	1	1	31	71
50570174200	SAFRANEK,THERESE	1	1	31	28
50570174202	SAFRANEK,THERESE	1	1	31	28
50570174203	SAFRANEK,THERESE M	1	1	33	28
50570174204	SAFRANEK,THERESE	1	1	31	0
50570174205	SAFRANEK,THERESE	1	8	31	67
50570174400	SAFRANEK,LOUIS MD	1	42	62	28
50570174401	SAFRANEK,LOUIS	1	11	35	28
50570174402	SAFRANEK,LOUIS	1	42	35	28
50570174405	SAFRANEK,LOUIS	1	11	35	28
50570174405	SAFRANEK,LOUIS	1	42	35	28
50570194900	GLOOR,DAVID	1	8	33	34
50570194902	GLOOR,DAVID	1	37	31	34
50570201102	SCHAFFART,PAMELA	28	90	33	71
50570201103	SCHAFFART,PAMELA	28	90	33	28
50570201104	SCHAFFART,PAMELA	28	8	35	13
50570201104	SCHAFFART,PAMELA	28	11	35	13
50570201105	SCHAFFART,PAMELA	28	8	35	28
50570201106	SCHAFFART,PAMELA	28	8	35	28
50570201106	SCHAFFART,PAMELA	28	11	35	28

Nebraska Medicaid Enrolled Providers

Provider ID	Provider Name	Provider Type	Provider Specialty	Practice Type	County
50570201106	SCHAFFART,PAMELA	28	16	35	28
50570201107	SCHAFFART,PAMELA	28	16	35	28
50570201108	SCHAFFART,PAMELA	28	90	33	28
50570201110	SCHAFFERT,PAMELA	28	1	35	28
50570203401	WILLIS,CHERYL	29	26	35	28
50570203402	WILLIS,SHERYL	29	26	33	28
50570203403	WILLIS,CHERYL APRN	29	26	31	28
50570223902	ABDOUCH,IVAN G	1	8	35	28
50570223908	ABDOUCH,IVAN G	1	8	35	28
50570223909	ABDOUCH,IVAN G	1	8	35	28
50570237303	FELDHAUS,STEVEN J	1	2	35	28
50570237304	FELDHAUS,STEVEN	1	2	35	28
50570237305	FELDHAUS,STEVEN	1	14	35	0
50570252301	ROTH,ROBERT	1	1	32	55
50570264802	WISECARVER,JIM	1	22	35	28
50570270002	GRANGER,SUZANNE	1	30	33	28
50570270006	HURZA,SUZANNE	1	30	33	0
50570270007	HURZA,SUZANNE	1	30	33	78
50570270008	HURZA,SUZANNE	1	30	33	28
50570270009	HURZA,SUZANNE	1	30	33	28
50570270010	HURZA,SUZANNE	1	30	33	28
50570270011	HURZA,SUZANNE	1	30	33	28
50570270012	HURZA,SUZANNE	1	30	33	28
50570270013	HURZA,SUZANNE	1	30	33	28
50570270014	HURZA,SUZANNE	1	30	33	28
50570270015	HURZA,SUZANNE	1	30	33	89
50570270016	HURZA,SUZANNE	1	30	33	28
50570275200	HALM,DANIEL	1	8	35	28
50570275205	HALM,DANIEL E	1	8	35	28
50570275208	HALM,DANIEL E	1	8	35	28
50570308607	COLES,JOLYNN LIMHP	39	26	33	28
50570328006	KNOLLA,MICHELLE	1	12	33	28
50570328011	KNOLLA,MICHELLE	1	16	33	55
50570328012	KNOLLA,MICHELLE	1	16	33	28
50570328013	KNOLLA,MICHELLE	1	16	33	55
50570328014	KNOLLA,MICHELLE	1	16	33	28
50570328015	KNOLLA,MICHELLE	1	16	33	0
50570354001	MCCARTHY,STEPHANIE	1	1	33	55
50570354002	MCCARTHY,STEPHANIE	1	8	31	93
50570354003	MCCARTHY,STEPHANIE	1	8	33	55
50570354005	MCCARTHY,STEPHANIE	1	8	33	78
50570366600	WEEKS,WM	1	8	35	28
50570366601	WEEKS,WILLIAM D	1	8	33	77
50570383500	BATTER,JOHN T	1	6	33	28
50570383501	BATTER,JOHN D	1	23	33	28
50570383502	BATTER,JOHN	1	1	31	28
50570400112	GOLDSTEIN,MICHAEL	1	18	33	28
50570400113	PARSON,CAMILLA	1	18	33	28

Nebraska Medicaid Enrolled Providers

Provider ID	Provider Name	Provider Type	Provider Specialty	Practice Type	County
50570414605	ARNOLD,MICHAEL PLMHP	37	26	35	28
50570414609	ARNOLD,MIKE LMHP	36	26	35	28
50570414700	ARNOLD,MICHAEL LMHP	36	26	35	28
50570414701	ARNOLD,MICHAEL LADC	78	26	33	28
50570423400	MCGINN,SUE	32	65	33	28
50570423401	MCGINN,SUSAN	32	65	35	11
50570423402	MCGINN,SUSAN	32	65	33	1
50570423406	MCGINN,SUSAN	32	65	33	67
50570423408	MCGINN,SUSAN	32	65	33	27
50570423409	MCGINN,SUSAN	32	65	33	27
50570423411	MCGINN,SUSAN	32	65	33	59
50570423412	MCGINN,SUSAN	32	65	33	2
50570423413	MCGINN,SUSAN	32	65	33	59
50570423414	MCGINN,SUSAN	32	65	33	45
50570441400	MAHNKE,KENNETH L	5	35	33	27
50570471911	CASEY,MARY KATHLEEN LMHP	36	26	35	28
50570471912	CASEY,MARY KATHLEEN LMHP	36	26	36	28
50570471913	CASEY,MARY LMHP	36	26	33	28
50570543040	MARSHALL,JULIE A	40	19	62	55
50570552100	REINSCH,LAURIE LMHP	36	26	33	80
50570552101	REINSCH,LAURIE LMHP	36	26	35	80
50570589400	LINDER,MAX	1	18	33	76
50570589401	LINDER,MAX	1	18	33	66
50570589402	LINDER,MAX	1	18	32	55
50570589403	LINDER,MAX	1	18	33	66
50570589404	LINDER,MAX	1	18	33	49
50570589405	LINDER,MAX	1	18	33	66
50570601600	FRIESEN,JAN	68	49	33	93
50570606504	SMITH,ALAN (C)	67	62	35	1
50570606507	SMITH,ALAN (C)	67	62	33	79
50570606508	SMITH,ALAN (C)	67	62	33	23
50570606509	SMITH,ALAN (C)	67	62	35	23
50570606510	SMITH,ALAN (C)	67	62	35	23
50570617800	ORTIZ,ARTHUR LMHP	36	26	35	28
50570617801	ORTIZ,ARTHUR LMHP	36	26	35	77
50570617802	ORTIZ,ARTHUR LMHP	36	26	35	28
50570632100	KRUEGER,STEVEN K	1	6	33	55
50570632100	KRUEGER,STEVEN K	1	33	33	55
50570632103	KRUEGER,STEVEN K	1	8	31	24
50570632104	KRUEGER,STEVEN K	1	6	31	1
50570649700	HAYMAN,MARK P	1	1	31	73
50570657902	BOSSARD,BRIAN MD	1	11	35	55
50570657904	BOSSARD,BRIAN J	1	11	31	55
50570657905	BOSSARD,BRIAN	1	11	33	55
50570657906	BOSSARD,BRIAN MD	1	26	31	55
50570657907	BOSSARD,BRIAN	1	11	35	55
50570669600	HONEYCUTT,KATHY	68	49	33	55
50570672905	STOVER,JANICE LMHP	36	26	33	24

Nebraska Medicaid Enrolled Providers

Provider ID	Provider Name	Provider Type	Provider Specialty	Practice Type	County
50570672906	STOVER,JANICE CSW	44	80	33	56
50570672907	GRAHAM,JANICE LIMHP	39	26	35	51
50570672908	GRAHAM,JANICE LIMHP	36	26	35	51
50570672909	GRAHAM,JANICE LIMHP	39	26	35	73
50570672910	GRAHAM,JANICE LIMHP	39	26	35	56
50570685301	RHONE,SHERRIE CTAI	35	26	33	24
50570757900	HAYTHORN MAYDEN,SALLY	68	49	33	3
50570757919	HAYTHORN MAYDEN,SALLY	68	49	33	46
50570757920	HAYTHORN MAYDEN,SALLY	68	49	33	56
50570757921	HAYTHORN MAYDEN,SALLY	68	49	33	38
50570757924	HAYTHORN MAYDEN,SALLY	68	49	33	51
50570757934	HAYTHORN MAYDEN,SALLY	68	49	33	56
50570757935	HAYTHORN MAYDEN,SALLY	68	49	33	86
50570757936	HAYTHORN MAYDEN,SALLY	68	49	33	57
50570757938	HAYTHORN MAYDEN,SALLY	68	49	33	56
50570757939	HAYTHORN MAYDEN,SALLY	68	49	33	60
50570757941	HAYTHORN MAYDEN,SALLY	68	49	33	68
50570757950	MAYDEN,SALLY	68	49	33	51
50570757953	HAYTHORN MAYDEN,SALLY	68	49	33	25
50570757955	HAYTHORN-MAYDEN,SALLY	68	49	33	56
50570757956	HAYTHORN-MAYDEN,SALLY	68	49	33	56
50570757957	HAYTHORN-MAYDEN,SALLY	68	49	33	81
50570774200	SMITH,WINIFRED	68	49	33	55
50570774600	PECKHAM,BARBARA CNM	28	16	33	1
50570774601	PECKHAM,BARBARA	28	1	35	1
50570774602	PECKHAM,BARBARA S J	28	1	33	73
50570774603	PECKHAM,BARBARA	28	16	33	40
50570806001	LINDSAY,SUZANNE PLMHP	37	26	33	69
50570810902	ALEXANDER,ANNA	68	49	33	65
50570810905	ALEXANDER,ANNA	68	49	33	18
50570810906	ALEXANDER,ANNA	68	49	33	91
50570810912	ALEXANDER,ANNA	68	49	33	18
50570840100	BELL,GWENDOLYN LMHP	36	26	35	55
50570871800	BRODINE,VERA LEE	68	49	33	10
50570898900	FISHER,ROGER	40	19	62	55
50570903803	LIESKE,TIMOTHY R	1	29	33	55
50570909100	HARRINGTON,SUSANNA	29	91	33	28
50570915303	ELSON,JOEL DUERING	1	30	33	40
50570915306	ELSON,JOEL D	1	30	33	28
50570915307	ELSON,JOEL	1	30	33	28
50570915308	ELSON,JOEL	1	30	33	28
50570915309	ELSON,JOEL	1	30	33	0
50570915310	ELSON,JOEL	1	30	33	78
50570915311	ELSON,JOEL	1	30	33	28
50570915312	ELSON,JOEL	1	30	33	28
50570915313	ELSON,JOEL	1	30	33	28
50570915314	ELSON,JOEL	1	30	33	89
50570915315	ELSON,JOEL	1	30	33	28

Nebraska Medicaid Enrolled Providers

Provider ID	Provider Name	Provider Type	Provider Specialty	Practice Type	County
50570915316	ELSON,JOEL	1	30	33	28
50570945600	NORDINE,GARNET	30	87	31	1
50570956201	LEBSACK,TIMOTHY W	40	19	35	1
50570968000	GIBSON,KURT CSW	44	80	33	10
50570968001	GIBSON,KURT CSW	44	80	31	1
50570968002	GIBSON,KURT CSW	44	26	33	1
50570968003	GIBSON,KURT CSW	44	80	33	10
50570968004	GIBSON,KURT CSW	44	80	33	10
50570972701	BALDWIN,DEB BETTY LMHP	36	26	33	55
50570972702	BETTY,DEB BALDWIN LMHP	36	26	35	55
50570972704	BALDWIN,DEB LMHP	36	26	33	55
50570985702	NORDHUES,CHARLES J	15	43	31	71
50570985704	NORDHUES,CHARLES J	15	43	31	40
50570985705	NORDHUES,CHARLES	15	43	33	59
50570992202	CROWE,LYNNE	68	49	33	18
50570992203	CROWE,LYNNE	68	49	33	1
50572025902	LEMON,MICHELLE APRN	29	26	33	55
50572080802	RAPP,MICHAEL F	1	4	33	55
50572080803	RAPP,MICHAEL	1	4	33	76
50572080804	RAPP,MICHAEL	1	4	33	93
50572098902	GERMAN,SHELLEY	31	87	31	1
50572122710	HAMMMER,SHARON MD	1	26	35	28
50572122722	HAMMER,SHARON MD	1	26	35	28
50572122723	HAMMER,SHARON MD	1	26	35	28
50572122725	HAMMER,SHARON MD	1	26	35	28
50572126602	DUBA,JANET APRN	29	26	33	40
50572128502	COMMERS,JAMES R	1	11	33	28
50572128503	COMMERS,JAMES R	1	41	33	59
50572128504	COMMERS,JAMES	1	41	33	71
50572136806	SNYDER,MARGARET LMHP	36	26	35	55
50572139605	WENDELL,STEVE LMHP	36	26	33	55
50572139606	WENDELL,STEVE LMHP	36	26	35	28
50572140301	JENKINS,JAMES F	40	19	33	55
50572150700	PLOUZEK,ROBERT	15	5	33	55
50572150701	PLOUZEK,ROBERT	15	43	33	55
50572150702	PLOUZEK,ROBERT	15	43	33	55
50572177402	PIENING,PAM	69	74	35	55
50572177404	PIENING,PAM	69	74	33	55
50572201711	NICHOLSEN,KATHRYN	30	87	35	28
50572257600	ENGLISH,VICKY	30	87	31	40
50572273201	HOLZ,L A	1	1	31	27
50572273206	HOLZ,LYNNE A	1	8	31	41
50572273207	HOLZ,LYNNE A	1	8	31	18
50572273211	HOLZ,LYNNE A	1	1	31	34
50572273214	HOLZ,LYNN	1	8	31	0
50572283700	WALTKE,EUGENE A	1	23	35	28
50572287500	ELTING,KAY	29	8	33	85
50572287502	ELTING,KAY	29	8	33	85

Nebraska Medicaid Enrolled Providers

Provider ID	Provider Name	Provider Type	Provider Specialty	Practice Type	County
50572287503	ELTING,KAY	29	8	33	85
50572287504	ELTING,KAY	29	8	33	85
50572287505	ELTING,KAY	29	91	31	30
50572288400	SAILORS,MARTA	32	65	35	28
50572288401	SAILORS,MARTA	32	65	33	28
50572288403	SAILORS,MARTA	32	65	33	28
50572288404	SAILORS,MARTA	32	65	33	28
50572288405	SAILORS,MARTA	32	65	33	40
50572288406	SAILORS,MARTA	32	65	33	27
50572288407	SAILORS,MARTA	32	65	33	77
50572288408	SAILORS,MARTA	32	65	33	0
50572288409	SAILORS,MARTA	32	65	33	28
50572288410	SAILORS,MARTA	32	65	33	71
50572288412	SAILORS,MARTA	32	65	33	77
50572289701	HOPPES,NANCY	32	49	35	19
50572304701	WILNES,WANDA	32	65	35	10
50572307902	KENT,DENNIS	40	19	33	55
50572327400	HUBKA,WESLEY	15	5	33	28
50572357800	MEINTS,JANICE LADAC	78	26	35	55
50572357801	MEINTS,JANICE LADC	78	26	35	55
50572368800	PETERSEN,CYNTHIA	29	26	31	28
50572368801	PETERSEN,CYNTHIA APRN	29	26	35	55
50572407000	PADEN,STEPHEN MD	1	26	31	55
50572407001	PADEN,STEPHEN MD	1	26	31	55
50572410807	DAVISON,LORRI	29	41	31	1
50572410810	DAWSON,LORRI	29	41	33	33
50572410815	DAVISON,LORRI	29	91	31	10
50572426600	DUBA,JANET	29	8	33	40
50572429406	COCKSON,DAVID LIMHP	36	26	33	1
50572429407	COCKSON,DAVID LIMHP	36	26	33	10
50572429409	COCKSON,DAVID LIMHP	36	26	33	69
50572430103	HUMMELL,BONNIE	69	49	33	40
50572430104	HUMMELL,BONNIE	69	49	33	47
50572430106	HUMMELL,BONNIE	69	49	33	40
50572430107	HUMMELL,BONNIE	69	49	33	47
50572430109	HUMMELL,BONNIE	69	49	33	61
50572430112	HUMMELL,BONNIE	69	49	33	40
50572430114	HUMMELL,BONNIE	69	49	33	40
50572442006	RAIL,RHONDA S LMHP CADAC	36	26	33	10
50572442007	RAIL,RHONDA S LMHP CADAC	36	26	33	1
50572442011	RAIL,RHONDA LMHP	36	26	33	1
50572442012	RAIL,RHONDA LMHP	36	80	33	1
50572473000	SEVCIK,JAMES	32	65	33	28
50572477200	MCKEEMAN,ROBERT B	1	8	33	76
50572484600	OSBORN,MARK JOSEPH	5	35	33	55
50572484700	JACOBSEN,JOHN J	1	1	35	0
50572489600	RUSSELL,J CALVIN PA	22	26	35	28
50572489601	RUSSELL,J CALVIN PA	22	26	35	28

Nebraska Medicaid Enrolled Providers

Provider ID	Provider Name	Provider Type	Provider Specialty	Practice Type	County
50572489602	RUSSELL,J CALVIN PA	22	26	35	28
50572507001	SWOBODA,MARY DOUGLAS LMHP	36	26	35	55
50572507003	SWOBODA,MARY LMHP	36	26	33	55
50572508100	HABERMAN,PHILIP J	1	22	33	79
50572514103	HELMICK,LAWRENCE D	1	8	33	10
50572514107	HELMICK,LARRY	1	8	31	10
50572547800	THOMSEN,ERIC S	1	8	33	34
50572547802	THOMSEN,ERIC	1	37	31	34
50572551801	SULLIVAN,RANDALL G	1	6	31	1
50572551802	SULLIVAN,RANDALL G	1	26	31	56
50572551815	SULLIVAN,RANDALL MD	1	26	33	56
50572558501	DELANO,KARA	68	49	33	29
50572558505	DELANO,KARA	68	49	33	32
50572558508	DELANO,KARA	68	49	33	73
50572558510	DELANO,KARA	68	49	33	15
50572558511	DELANO,KARA	68	49	33	15
50572558512	DELANO,KARA	68	49	33	44
50572567400	PLANTZ,SCOTT	1	70	31	28
50572567402	PLANTZ,SCOTT	1	67	33	28
50572567403	PLANTZ,SCOTT	1	67	33	28
50572577802	MEYER,MICHAEL P	40	19	33	55
50572630200	SCHABAUER,ALEXANDER	1	6	33	0
50572630201	SCHABAUER,ALEXANDER M	1	6	33	23
50572644900	HOLDT,DAVID	1	16	33	79
50572644902	HOLDT,DAVID	1	1	32	79
50572644909	HOLDT,DAVID	1	8	35	79
50572644913	HOLDT,DAVID	1	1	33	79
50572644914	HOLDT,DAVID	1	1	33	53
50572644915	HOLDT,DAVID	1	16	33	79
50572660800	ECKSTROM,CAROL	68	49	33	77
50572702900	REDING,LIN	68	49	33	71
50572702902	REDING,LIN	68	49	33	19
50572702903	REDING,LIN	68	49	33	19
50572705801	HORROCKS,JAMES M	1	11	33	55
50572784602	TRAINOR,CYNTHIA LMHP	36	26	35	55
50572784603	TRAINOR,CYNTHIA LMHP	36	26	33	55
50572790400	MIKLAS,MARY K	68	87	33	28
50572790402	MIKLAS,KATHY	68	49	33	89
50572790404	MIKLAS,KATHY (MARY KATHLEEN)	68	49	33	28
50572815501	FLEARL,MARY LOU	1	37	33	28
50572823600	DELUCA,LOUIS	15	43	31	71
50572823601	DELUCA,LOUIS A	15	43	31	34
50572823603	DELUCA,LOUIS	15	43	33	55
50572823606	DELUCA,LEWIS A	15	43	33	80
50572823608	DELUCA,LOUIS	15	43	35	28
50572823609	DELUCA,LOUIS	15	43	35	28
50572862100	HAGEN,KENNETH J	40	19	35	28
50572862101	HAGEN,KENNETH J	40	19	33	28

Nebraska Medicaid Enrolled Providers

Provider ID	Provider Name	Provider Type	Provider Specialty	Practice Type	County
50572862102	HAGEN,KENNETH	40	19	33	28
50572862107	HAGEN,KENNETH	40	19	33	28
50572862108	HAGEN,KENNETH	40	19	33	28
50572862109	HAGEN,KENNETH	40	19	35	28
50572862200	KUCERA,EMILY D	1	30	33	28
50572862202	KUCERA,EMILY D	1	30	33	28
50572862203	KUCERA,EMILY D	1	30	33	0
50572862204	KUCERA,EMILY	1	30	33	28
50572862205	KUCERA,EMILY	1	30	33	78
50572862207	KUCERA,EMILY	1	30	33	28
50572862208	KUCERA,EMILY	1	30	33	28
50572862215	KUCERA,EMILY	1	30	33	28
50572877300	LARSON JR,THOMAS J	7	48	33	28
50572938700	BRUDERER,DIANE	69	49	35	20
50572938706	BRUDERER,DIANE	69	49	35	78
50572938712	BRUDERER,DIANE	69	49	33	78
50572938713	BRUDERER,DIANE	69	49	33	27
50572938718	BRUDERER,DIANE	69	49	33	27
50572938719	BRUDERER,DIANE	69	49	33	78
50572970500	SIEBLER,BRAD	32	65	33	28
50572985300	JIRKA,JEFFREY	5	35	33	28
50572989601	EASLEY,ELIZABETH	29	26	33	28
50572994403	PISKAC,ANTON	1	11	33	28
50572994404	PISKAC,ANTON	1	11	33	13
50572995000	CANEDY,JAMES T	1	20	33	28
50574010503	VAN MEVEREN,CHERYL LMHP	36	26	33	13
50574010504	VANMEVEREN,CHERYL LMHP	36	26	31	55
50574049601	CLAPPER,DANIEL	40	19	33	0
50574075800	STORY,KRISTINE	29	11	33	28
50574075801	STORY,KRISTIN	29	8	33	28
50574087802	PIERCE,LINDA	29	16	35	28
50574088800	GESSIRRECH-KING,DIANE	69	49	33	55
50574122500	KAPUSTKA,CHERYL RN	30	26	31	55
50574143801	BARTELS,PAT	6	87	33	28
50574143803	BARTELS,PATRICIA	6	87	33	28
50574145101	RICHARDSON,YVONNE	32	65	33	28
50574157200	POCRAS,HARRY A	15	5	33	0
50574157202	POCRAS,HARRY PERSON	15	5	33	28
50574159800	PERRIN,DEBORAH LMHP	36	26	33	55
50574159802	PERRIN,DEBORAH LMHP	36	26	35	55
50574164406	VASA,BRAD	1	1	33	28
50574164408	VASA,BRAD	1	1	33	28
50574164416	VASA,BRADLEY	1	8	33	66
50574164417	VASA,BRADLEY	1	1	31	16
50574164417	VASA,BRADLEY	1	8	31	16
50574164900	NEUMANN,RANDALL	1	1	33	71
50574164903	NEUMANN,RANDALL D	1	20	33	28
50574175200	FILIPI,MARY L	29	13	33	28

Nebraska Medicaid Enrolled Providers

Provider ID	Provider Name	Provider Type	Provider Specialty	Practice Type	County
50574175202	FILIPI,MARY	29	8	35	28
50574175202	FILIPI,MARY	29	11	35	28
50574175203	FILIPI,MARY	29	13	33	55
50574188103	RHODEN,DON	15	5	33	28
50574188104	RHODEN,DON	15	5	33	77
50574188105	RHODEN,DON	15	5	33	28
50574205800	ROLFSMEYER,ERIC S	1	2	33	0
50574222501	ANDERSEN,MARK	1	8	33	28
50574223502	HANIGAN,GEORGE LMHP	36	80	33	55
50574223503	BOHART,PATRICIA MD	1	26	35	55
50574223602	ANDERSEN,JOHN	40	19	33	28
50574245100	WELCH,KRISTIN CSW	44	80	33	1
50574273601	JOHNSON,TAMARA MD	1	26	35	56
50574273602	JOHNSON,TAMARA MD	1	26	35	51
50574273609	JOHNSON,TAMARA R MD	1	26	35	73
50574273610	JOHNSON,TAMARA MD	1	26	35	24
50574280200	HEIDRICK,GREGORY W	1	16	33	55
50574290800	CHILDRESS(STOKEBRAND),KIM	69	49	33	55
50574293300	JANSSEN,CINDY K	2	8	33	28
50574293300	JANSSEN,CINDY K	2	37	33	28
50574293304	JONSSEN,CINDY	2	8	33	77
50574295800	WEBER,LAURA	68	49	33	28
50574300204	FOSNAUGH,JAMES A	1	11	33	0
50574313809	FAVINGER,DEANNE	68	49	33	1
50574313810	FAVINGER,DEANNA	68	49	33	1
50574321702	MATTHES,JEFFREY D	1	30	33	55
50574321705	MATTHES,JEFFREY	1	30	33	55
50574321706	MATTHES,JEFFREY	1	30	33	55
50574332800	HENRICH,CAROL A	29	87	35	28
50574358302	BAUMAN,MITCHEL DON	1	22	33	0
50574358303	BAUMAN,MITCHEL D	1	22	33	0
50574366800	OLNEY,RICHARD F	1	37	33	28
50574366801	OLNEY,RICHARD FRED	1	37	35	28
50574370300	DAVENPORT,YVONNE KAYE	1	16	33	55
50574380305	SPENCER,ELIZABETH LMHP	36	26	33	1
50574380306	SPENCER,ELIZABETH LIMHP	39	26	33	1
50574381100	DAILEY,MARY	29	8	32	56
50574399400	SJULIN,ANN M	1	16	33	28
50574399402	SJULIN,ANN	1	16	35	28
50574443102	RITTGARN,GWEN	68	49	33	55
50574457700	PETERSON,JANE	29	8	35	28
50574457700	PETERSON,JANE	29	11	35	28
50574458602	PINKERTON,MARK C	1	20	33	10
50574518303	TEPLY,ROBERT LADC	78	26	33	55
50574524401	HOWE,JEROME	1	1	31	0
50574524801	HANN,DEBRA RN	30	26	36	40
50574533300	JOHNSON,KRISTEN	1	37	33	1
50574533301	JOHNSON,KRISTEN	1	1	31	1

Nebraska Medicaid Enrolled Providers

Provider ID	Provider Name	Provider Type	Provider Specialty	Practice Type	County
50574533303	JOHNSON,KRISTEN	1	30	33	1
50574534300	NABITY,THOMAS S	1	4	33	40
50574544306	NICKEL,EVA DRABEK LMHP	36	26	33	10
50574544307	NICKEL,EVA DRABEK LMHP	36	26	33	10
50574544308	NICKEL,EVA DRABEK LIMHP	39	26	33	10
50574554600	EDWARDS,KATHY	68	49	33	28
50574571702	HENTZEN,FLORENCE B	29	8	31	40
50574571703	HENTZEN,F BETH	29	91	33	55
50574577310	SHORE,SHARI LIMHP	39	26	35	56
50574577326	SHORE,SHARI LIMHP	13	26	5	56
50574577702	BLICKENSTAFF,ELAINE LMHP	36	26	33	28
50574577710	BLICKENSTAFF,ELAINE LMHP	36	26	33	28
50574589605	STOCKMAN,PAUL W	32	65	33	28
50574600000	ANDERSEN,COLENE	1	8	35	13
50574600000	ANDERSEN,COLENE	1	11	35	13
50574601300	FARRELL,CURTISS	1	8	35	0
50574601307	FARRELL,CURTISS D	1	8	33	0
50574601310	FARRELL,CURTISS	1	1	31	45
50574626803	ORR,CHRISTOPHER PLMHP	37	26	33	55
50574626805	ORR,CHRISTOPHER LMHP	36	26	33	55
50574678601	SHERRERD,PAUL	1	4	33	28
50574736601	HANSEN,LARRY	1	8	33	0
50574736602	HANSEN,LARRY L	1	8	35	82
50574736613	HANSEN,LARRY L	1	8	33	40
50574749304	ZLOMKE,ROSEMARY LMHP	36	26	35	34
50574768101	SKOGLUND,CHARLES	40	19	33	84
50574768103	SKOGLUND,CHARLES S	40	19	33	59
50574768105	SKOGLUND,CHARLES	40	19	33	45
50574768110	SKOGLUND,CHARLES	40	19	33	59
50574774304	MILLER,PEGGY LMHP	36	26	33	59
50574774306	CLAIR,PEG ST LMHP	36	26	33	54
50574774307	CLAIR,PEGGY ST LMHP	36	26	33	59
50574849700	GROVAS,ALFRED C	1	37	33	28
50574849700	GROVAS,ALFRED C	1	41	33	28
50574849701	GROVAS,ALFRED C	1	37	31	28
50574849701	GROVAS,ALFRED C	1	41	31	28
50574849702	GROVAS,ALFRED	1	1	31	55
50574862003	DOUTHIT,JOHN D	2	1	31	34
50574862004	DOUTHIT,JOHN	2	1	31	71
50574862007	DOUTHIT,JOHN D	2	1	31	59
50574982602	DAVIS,KEVIN W	5	35	35	59
50574982604	DAVIS,KEVIN W	5	35	35	20
50574993200	REINHART,TERESA	29	8	33	59
50574993201	REINHART,TERESA	29	1	33	59
50574993202	REINHART,TERESA	29	8	33	59
50574993203	REINHART,TERESA	29	8	33	59
50575691508	SHARMA,ARUN MD	1	26	31	28
50575691509	SHARMA,ARUN MD	1	26	31	28

Nebraska Medicaid Enrolled Providers

Provider ID	Provider Name	Provider Type	Provider Specialty	Practice Type	County
50575691514	SHARMA,ARUN MD	1	26	36	28
50575691515	SHARMA,ARUN MD	1	26	33	28
50576009900	ANTHONE,GARY	1	11	33	28
50576009901	ANTHONE,GARY	1	2	33	28
50576009902	AHTHONE,GARY	1	1	33	28
50576029706	LYDDON,DEBRA M	1	30	31	28
50576029707	LYDDON,DEBRA M	1	30	35	28
50576029709	LYDDON,DEBRA	1	30	33	0
50576029710	LYDDON,DEBRA	1	30	33	28
50576053802	EPSTEIN,LESLIE LMHP	36	26	35	28
50576053804	EPSTEIN,LESLIE LMHP	36	26	33	28
50576056800	MERGENS,TIMOTHY	1	1	31	71
50576056820	MERGENS,TIMOTHY	1	1	33	77
50576064700	CARROLL,LUCINDA	40	19	33	28
50576064701	CARROLL,LUCINDA R	40	19	33	28
50576064702	CARROLL,LUCINDA	40	19	35	28
50576126404	OTTEN,JULIE MD	1	26	35	28
50576126410	OTTEN,JULIE MD	1	26	35	28
50576134904	NIELSEN,MARK A	1	11	32	56
50576145600	VENTEICHER,EMILY	1	1	33	55
50576145601	VENTEICHER,EMILY	1	1	33	55
50576182501	KOENIG,GARY	1	29	33	28
50576182502	KOENIG,GARY	1	29	33	28
50576182503	KOENIG,GARY	1	29	33	0
50576182504	KOENIG,GARY	1	3	33	28
50576191101	KNOWLES,NANCY	1	37	31	28
50576191102	KNOWLES,NANCY	1	37	33	28
50576191103	KNOWLES,NANCY	1	37	33	28
50576191105	KNOWLES,NANCY	1	37	33	28
50576191106	KNOWLES,NANCY	1	37	33	28
50576191107	KNOWLES,NANCY	1	37	33	28
50576191108	KNOWLES,NANCY	1	37	33	28
50576191109	KNOWLES,NANCY	1	37	33	28
50576191110	KNOWLES,NANCY	1	37	35	77
50576198600	SULLIVAN III,MICHAEL J	1	3	32	55
50576200000	DAVEY,KURT A	1	37	31	28
50576200002	DAVEY,KURT A	1	37	31	28
50576200003	DAVEY,KURT A	1	37	31	28
50576200004	DAVEY,KURT A	1	37	33	28
50576200004	DAVEY,KURT A	1	67	33	28
50576200006	DAVEY,KURT A	1	37	31	28
50576200007	DAVEY,KURT A	1	37	31	28
50576200008	DAVEY,KURT	1	37	31	28
50576200009	DAVEY,KURT A	1	37	31	28
50576200010	DAVEY,KURT	1	37	33	28
50576207003	MARAGOS,GEORGE D	1	37	33	28
50576224903	LINDER,JAMES	1	22	35	28
50576265900	BRINKMAN,JOHN	1	2	33	55

Nebraska Medicaid Enrolled Providers

Provider ID	Provider Name	Provider Type	Provider Specialty	Practice Type	County
50576265901	BRINKMAN,JOHN D	1	2	33	55
50576269000	PRIDE,MICHAEL CTA I	35	26	33	28
50576276400	BELSKY-LOHR,LINDA	29	91	33	27
50576291000	MCNAMARA,MICHAEL	1	2	33	28
50576295500	JOHANNES,SUSAN	68	49	33	28
50576315500	SWOBODA,KELLY PLMHP	36	26	35	28
50576317300	KAMPE,NINA CTA I	35	26	33	28
50576356600	CARLOCK,STANLEY EDD	67	62	33	55
50576356601	CARLOCK,STAN EDD	67	62	35	56
50576357100	SCHMIESING,MICHAEL	1	8	33	0
50576357102	SCHMIESING,MICHAEL	1	8	33	0
50576357102	SCHMIESING,MICHAEL	1	11	33	0
50576357102	SCHMIESING,MICHAEL	1	37	33	0
50576357103	SCHMIESING,MICHAEL	1	8	33	0
50576357104	SCHMIESING,MICHAEL	1	8	33	0
50576448001	DAVIS,MARK	1	8	33	59
50576448002	DAVIS,MARK	1	8	33	27
50576448003	DAVIS,MARK	1	8	33	40
50576448007	DAVIS,MARK	1	16	33	59
50576470202	HELLER,NANCY ANN LMHP	36	26	33	55
50576470203	HELLER,NANCY ANN LMHP	36	26	33	27
50576470204	HELLER,NANCY ANN LMHP	36	26	33	34
50576470207	HELLER,NANCY LMHP	36	26	33	55
50576478103	TABOR BAUGOUS,NANCY	1	8	33	55
50576500100	GERRARD,NANCY	29	26	33	55
50576500101	GERRARD,NANCY	29	26	33	55
50576503100	MCFARLAND,THERESA	68	49	33	24
50576518800	OLSON,ERNESTINE	29	91	33	79
50576520101	BOYER,STEVE	1	8	33	46
50576520103	BOYER,STEVE	1	8	33	40
50576520104	BOYER,STEVE	1	8	31	16
50576520105	BOYER,STEVEN	1	1	31	15
50576520106	BOYER,STEVE	1	1	35	51
50576520110	BOYER,STEVE	1	8	33	56
50576540304	SCHINDLER,KATHY LMHP	36	26	35	2
50576540305	SCHINDLER,KATHY LMHP	36	26	35	2
50576540312	SCHINDLER,KATHY LMHP	36	26	33	87
50576546101	WHIPPLE,BECKY	68	49	33	40
50576546102	WHIPPLE,BECKY	68	49	33	40
50576546106	WHIPPLE,BECKY	68	49	33	40
50576546107	WHIPPLE,BECKY	68	49	33	47
50576546109	WHIPPLE,BECKY	68	49	33	40
50576546110	WHIPPLE,BECKY	68	49	33	47
50576546112	WHIPPLE,BECKY	68	49	33	61
50576546114	WHIPPLE,BECKY	68	49	33	61
50576555001	MROCZEK,JULIE YOUNG	30	87	31	56
50576556101	YOUNG,LISA	29	26	33	55
50576556105	YOUNG,LISA	29	26	35	66

Nebraska Medicaid Enrolled Providers

Provider ID	Provider Name	Provider Type	Provider Specialty	Practice Type	County
50576556106	YOUNG,LISA	29	26	33	78
50576556107	YOUNG,LISA	29	26	33	11
50576556108	YOUNG,LISA	29	26	35	78
50576556109	YOUNG,LISA	29	26	35	30
50576556110	YOUNG,LISA	29	26	33	66
50576556111	YOUNG,LISA	29	26	35	34
50576556112	YOUNG,LISA	29	26	33	30
50576556113	YOUNG,LISA	29	26	35	12
50576563612	JONES,LISA (C)	67	62	35	56
50576563613	JONES,LISA (C)	67	62	35	56
50576563618	JONES,LISA (C)	67	62	33	56
50576563620	JONES,LISA (C)	67	62	35	56
50576563626	JONES,LISA (C)	67	62	62	56
50576576500	BROOKS SMITH,LEANNA	29	13	32	0
50576584201	DOBBERSTEIN,KELLY LMHP	36	26	35	10
50576584203	DOBBERSTEIN,KELLY LMHP	36	26	33	69
50576584205	DOBBERSTEIN,KELLY LMHP	36	26	33	1
50576584206	DOBBERSTEIN,KELLY LMHP	36	26	33	1
50576584207	DOBBERSTEIN,KELLY LMHP	36	26	33	10
50576584208	DOBBERSTEIN,KELLY LMHP	36	26	33	10
50576591201	STALKER,JOLENE LMHP	36	26	36	40
50576591202	STALKER,JOLENE LMHP	36	26	33	40
50576612900	JEFFERS,ROBERT D	40	19	32	16
50576615704	HOOD,SUSAN	32	49	33	56
50576615706	HOOD,SUSAN	32	49	33	56
50576615711	HOOD,SUSAN	32	49	33	51
50576615712	HOOD,SUSAN	32	49	33	46
50576615714	HOOD,SUSAN	32	49	33	56
50576615717	HOOD,SUSAN	32	49	33	3
50576659403	POPPERT,JAMES LMHP	36	26	33	77
50576666202	STRALEY,JOSEPH G	1	37	31	28
50576666203	STRALEY,JOSEPH	1	37	33	28
50576666204	STRALEY,JOSEPH	1	37	33	28
50576666205	STRALEY,JOSEPH	1	37	33	28
50576666206	STRALEY,JOSEPH	1	37	31	28
50576666207	STRALEY,JOSEPH	1	67	31	28
50576666208	STRALEY,JOSEPH	1	37	33	28
50576718500	WAX,LIBBY	68	49	33	28
50576721802	KOEFOOT,JULANE	30	87	31	40
50576753201	PURDY,DREW	1	1	31	0
50576753202	PURDY,DREW	1	1	33	0
50576753203	PURDY,DREW	1	6	33	0
50576753204	PURDY,DREW	1	6	33	23
50576790905	OMEARA,LORETTA LMHP	36	26	33	28
50576815000	STEWART,ROBYN	32	49	35	79
50576815002	STEWART,ROBYN	32	49	33	79
50576815005	STEWART,ROBYN	32	49	33	7
50576815011	STEWART,ROBYN	32	49	33	62

Nebraska Medicaid Enrolled Providers

Provider ID	Provider Name	Provider Type	Provider Specialty	Practice Type	County
50576815012	STEWART,ROBYN	32	49	33	23
50576815018	STEWART,ROBYN	68	49	33	17
50576815021	STEWART,ROBYN	32	49	33	23
50576815036	STEWART,ROBYN	69	49	33	23
50576824301	HOLDEMAN,KAREN	1	30	35	28
50576824302	HOLDEMAN,KAREN	1	30	33	0
50576824303	HOLDEMAN,KAREN	1	30	31	28
50576824305	HOLDEMAN,KAREN	1	30	33	28
50576889100	SCHWARTZ,JUDITH	68	87	33	56
50578024801	HUNTER,JOANN LMHP	36	26	35	1
50578024826	HUNTER,JOANN LMHP	13	26	5	1
50578081400	BESSLER,RAMONA	68	49	33	48
50578114207	CHARRON,KIM LMHP	36	26	33	40
50578114208	CHARRON,KIMBERLY LIMHP	39	26	33	40
50578122902	SMITH,CARL	1	16	35	28
50578122903	SMITH,CARL V	1	16	31	28
50578122904	SMITH,CARL V	1	16	35	28
50578122905	SMITH,CARL V	1	16	35	28
50578122906	SMITH,CARL	1	45	33	1
50578122908	SMITH,CARL	1	16	33	28
50578131711	FABRY,CARRIE	30	87	35	28
50578160500	NELSON,LORI	69	49	33	10
50578160506	BROOKS,LORI	69	49	33	24
50578160513	BROOKS,LORI	69	49	33	33
50578160516	BROOKS,LORI	69	49	33	10
50578173305	HOWARD,JENI	68	49	33	18
50578173308	HOWARD,JENI	68	49	33	18
50578173310	HOWARD,JENI	68	49	33	18
50578173311	HOWARD,JENI	68	49	33	1
50578173312	HOWARD,JENI	68	49	33	65
50578199200	MCCARTY,MICHAEL	1	20	33	40
50578201601	TASICH,LYNETTE	68	49	33	40
50578201602	TASICH,LYNETTE	68	49	33	40
50578201606	TASICH,LYNETTE	68	49	33	40
50578201607	TASICH,LYNETTE	68	49	33	47
50578201609	TASICH,LYNETTE	68	49	33	40
50578201610	TASICH,LYNETTE	68	49	33	47
50578201612	TASICH,LYNETTE	68	49	33	61
50578201614	TASICH,LYNETTE	68	49	33	61
50578203302	KEIFER,KATHERINE A	1	37	33	10
50578228101	PETERSEN,MICHELLE	1	37	32	55
50578268101	GERMER,MICHAEL J	1	37	32	55
50578268103	GERMER,MICHAEL	1	8	33	55
50578268104	GERMER,MICHAEL	1	1	33	55
50578279801	EHLERS,DOUGLAS	32	65	33	50
50578279802	EHLERS,DOUG	32	65	33	10
50578315400	CLEMENT,PEGGY	30	87	31	40
50578320901	HANCOCK,JOHN V LMHP	36	26	35	28

Nebraska Medicaid Enrolled Providers

Provider ID	Provider Name	Provider Type	Provider Specialty	Practice Type	County
50578339000	STEVICKS,SARAH	32	65	33	55
50578371400	DALKE,DOUGLAS	1	10	33	55
50578404001	RICHARDS,MELANIE CSW	44	80	33	22
50578445000	MANNSCHRECK,MARILYN J	29	91	33	55
50578445001	MANNSCHRECK,MARILYN	29	6	33	1
50578445002	MANNSCHRECK,MARILYN	29	6	33	40
50578445003	MANNSCHRECK,MARILYN	29	6	32	56
50578445005	MANNSCHRECK,MARILYN	29	6	33	71
50578445007	MANNSCHRECK,MARILYN	29	6	33	55
50578450700	ANDREWS,ANN	32	65	33	55
50578450702	ANDREWS,ANN	32	65	33	55
50578450703	ANDREWS,ANN	32	65	33	55
50578450704	ANDREWS,ANN	32	65	33	55
50578483103	VOLKER,WANDA	32	65	33	14
50578483104	VOLKER,WANDA	69	74	33	67
50578496400	BARTEK,KATHRYN JEAN	30	87	31	74
50578513801	MCWILLIAMS,KAREN	63	87	31	78
50578515003	HENNING,MARCIA	68	49	33	55
50578516301	MCKNIGHT,EVELYN V	68	64	33	27
50578526500	OBERMEYER,LEE W	32	65	33	55
50578526502	OBERMEYER,LEE	32	65	33	55
50578534301	BACE,SUE LMHP	36	26	33	28
50578536302	YOUNG,RENEE	1	10	35	28
50578554001	DANEK,VICKI	15	43	33	55
50578567602	WINDLE,JOHN R	1	6	35	28
50578567602	WINDLE,JOHN R	1	11	35	28
50578567606	WINDLE,JOHN	1	12	31	28
50578567606	WINDLE,JOHN	1	16	31	28
50578570900	RIDGE,SAMUEL CSW	44	80	35	55
50578588600	SCHULTZ,TERESA	68	49	33	55
50578591803	GRUENES,MARIE M	32	65	33	27
50578591804	GRUENES,MARIE	32	65	33	12
50578592400	HATTAN,MICHAEL	1	8	35	0
50578592401	HATTAN,MICHAEL	1	8	31	90
50578592402	HATTAN,MICHAEL L	1	8	33	22
50578592606	BABCOCK,N KATHERINE	15	5	33	28
50578602203	GROSS,GREG A LMHP	36	26	35	55
50578611200	FOSS,DOUGLAS M	1	5	33	55
50578622103	PETERSON JR,WALLACE C	1	41	33	55
50578631600	KILE,MARILYN A	29	1	31	10
50578631601	KILE,MARILYN	29	1	31	10
50578636801	BOCKOVEN,JERRY (C)	67	62	33	55
50578636802	BOCKOVEN,JERRY (C)	67	62	33	80
50578671401	NEUMEISTER,J SCOTT	1	11	33	28
50578671402	NEUMEISTER,J SCOTT	1	11	33	28
50578714704	SCHUMACHER,JEARLYN	28	16	33	55
50578714706	SCHUMACHER,JEARLYN	28	90	33	55
50578714707	SCHUMACHER,JEARLYN	28	90	33	55

Nebraska Medicaid Enrolled Providers

Provider ID	Provider Name	Provider Type	Provider Specialty	Practice Type	County
50578714710	SCHUMACHER,JERLYN	28	16	33	55
50578734000	STERNS,DAVID A	1	6	33	28
50578734004	STERNS,DAVID A	1	6	33	27
50578734005	STERNS,DAVID A	1	6	31	28
50578734006	STERNS,DAVID	1	6	33	28
50578798900	WYNNE,DENNIS	35	80	33	1
50578835505	NIEMEYER,JANICE	32	65	33	18
50578835509	NIEMEYER,JANICE	32	65	33	1
50578836904	NUNNALLY,CAROL COUNTRYMAN LMHP	36	26	33	59
50578836905	COUNTRYMAN,CAROL LIMHP	39	26	33	59
50578838801	STIMBERT GUCK,KAREN	68	49	33	89
50578838803	STIMBERT-GUCK,KAREN	68	49	33	28
50578857800	HERBEK,DOUGLAS J	1	8	33	40
50578921210	METTLER,JANE CTA I	35	26	33	55
50578925600	EMERTON,SEANNE LMHP	36	26	33	93
50578925602	EMERTON,SEANNE LARSON LMHP	36	26	33	40
50578975604	GUNDERSEN,PHYLLIS ANN	29	8	31	1
50578975605	GUNDERSEN,PHYLLIS ANN	29	8	31	1
50578987801	STANDAGE,RHONDA	68	49	33	40
50578987802	STANDAGE,RHONDA	68	49	33	40
50578987806	STANDAGE,RHONDA	68	49	33	40
50578987807	STANDAGE,RHONDA	68	49	33	47
50578987809	STANDAGE,RHONDA	68	49	33	40
50578987810	STANDAGE,RHONDA	68	49	33	47
50578987812	STANDAGE,RHONDA	68	49	33	61
50578987814	STANDAGE,RHONDA	68	49	33	61
50578993300	PLACEK,DEBRA	1	16	33	55
50578995002	SCHRODER,RICHARD D	15	5	33	27
50578995004	SCHRODER,RICHARD	15	5	33	59
50580020000	HLAVATY,TAMARA SUE	1	30	33	56
50580020001	HLAVATY,TAMARA S	1	30	35	28
50580020003	HLAVATY,TAMARA	1	16	31	28
50580020004	HLAVATY,TAMARA	1	30	33	0
50580095801	POZEHL,BUNNY J	29	91	33	55
50580096101	HILL,CONSTANCE	15	43	33	40
50580096102	HILL,CONSTANCE	15	43	31	73
50580103501	STATES,DOUGLAS	1	8	33	56
50580103502	STATES,DOUGLAS J	1	8	32	56
50580115500	TOWEY,NANCY	29	91	31	28
50580144702	CYZA,REBECCA LMHP	36	26	33	40
50580167901	BYKERK,TERI LADC	78	26	35	1
50580169900	NEWMAN,ROCKY CSW	44	80	35	40
50580169901	NEWMAN,ROCKY CSW	44	80	33	40
50580176901	BYKERK,TERI LADC	78	26	35	1
50580177500	CHRIST,JEFFREY	32	65	33	34
50580202801	HEALEY,KATHLEEN	29	91	33	28
50580202802	HEALY,KATHLEEN	29	13	33	28
50580205519	JENSEN,JAN ZOUCHA LMHP	36	26	35	28

Nebraska Medicaid Enrolled Providers

Provider ID	Provider Name	Provider Type	Provider Specialty	Practice Type	County
50580205520	JENSEN,JAN ZOUCHA LMHP	36	26	35	77
50580205522	JENSEN,JAN ZOUCHA LMHP	36	26	35	28
50580205524	JENSEN,JAN ZOUCHA LMHP	36	26	35	28
50580208005	RIESSLAND,BRYCE LMHP	36	26	33	10
50580208006	RIESSLAND,BRYCE LMHP	36	26	33	1
50580208007	RIESSLAND,BRYCE LMHP	36	26	33	10
50580208008	RIESSLAND,BRYCE LMHP	36	26	33	40
50580208009	RIESSLAND,BRYCE LMHP	36	26	33	40
50580216100	VANBROCKLIN,SUSAN	32	49	33	55
50580216101	VANBROCKLIN,SUSAN	32	65	33	10
50580227900	STEC,STEVEN A	40	19	33	40
50580234000	HARVEY,TED J	6	87	32	24
50580240202	HAGEMANN,CAROL	68	49	33	1
50580240203	HAGEMANN,CAROL	68	49	33	1
50580240207	SMITH,CAROL	68	49	33	65
50580240210	SMITH,CAROL	68	49	33	18
50580240215	HAGEMANN,CAROL	68	49	33	91
50580240216	HAGEMANN,CAROL A	68	49	33	91
50580240219	HAGEMANN,CAROL	68	49	33	41
50580240221	HAGEMANN,CAROL	68	49	33	1
50580240222	HAGEMANN,CAROL	68	49	33	18
50580249503	KRAMER,MONICA LIMHP	39	26	33	56
50580249504	KRAMER,MONICA LIMHP	39	26	35	51
50580251405	BYRD,PHYLLIS	1	8	33	21
50580251406	BYRD,PHYLLIS J	1	8	33	88
50580251407	BYRD,PHYLLIS J	1	8	31	75
50580251408	BYRD,PHYLLIS J	1	8	33	82
50580251411	BYRD,PHYLLIS	1	8	33	28
50580251412	BYRD,PHYLLIS	1	11	33	28
50580251413	BYRD,PHYLLIS	1	8	33	28
50580251414	BYRD,PHYLLIS	1	67	33	28
50580258501	HANSEN,DALE A	1	6	33	55
50580258501	HANSEN,DALE A	1	33	33	55
50580258506	HANSEN,DALE A	1	8	31	24
50580282400	BROWN,GERALDINE LMHP	36	26	32	73
50580282426	BROWN,GERALDINE M MS	13	26	2	73
50580287800	KRUEGER,MITCHELL DEAN	15	43	33	28
50580298800	JAMES III,ROBERT EDWARD	15	43	31	10
50580298801	JAMES,ROBERT	15	43	31	40
50580304700	GURNEY,JUD W	1	30	35	28
50580304703	GURNEY,JUD W	1	30	33	0
50580304705	GURNEY,JUD W	1	30	31	28
50580304706	GURNEY,JUD	1	30	33	28
50580310402	ELLIOTT,BRIAN MD	1	1	33	27
50580310403	ELLIOTT,BRIAN K	1	1	31	27
50580310410	ELLIOTT,BRIAN	1	1	33	27
50580310414	ELLIOTT,BRIAN	1	8	31	78
50580310415	ELLIOTT,BRIAN	1	16	33	59

Nebraska Medicaid Enrolled Providers

Provider ID	Provider Name	Provider Type	Provider Specialty	Practice Type	County
50580310417	ELLIOTT,BRIAN K	1	1	31	40
50580310420	ELLIOTT,BRIAN K	1	1	33	55
50580310422	ELLIOTT,BRIAN	1	1	31	78
50580314900	BUCHHOLZ,DEB	68	49	33	1
50580338702	CROMER,DEBRA LPN	31	87	31	1
50580355501	ABELS,SUSAN ATHY LMHP	36	26	33	10
50580355502	ABELS,SUSAN ATHY LIMHP	36	26	33	10
50580355503	ABELS,SUSAN ATHY LIMHP	39	26	33	10
50580362201	GOODRICH,STACEY	1	1	31	27
50580362204	GOODRICH,STACEY	1	8	35	49
50580362212	GOODRICH,STACEY D	1	1	31	40
50580362215	GOODRICH,STACEY	1	8	31	34
50580362216	GOODRICH,STACEY	1	8	31	49
50580373800	GREENSTREET,KENNETH	32	65	33	55
50580373801	GREENSTREET,KEN	32	65	35	55
50580440400	NICK,RACHEL LMHP	36	26	33	55
50580440403	NICK,RACHEL LMHP	36	26	33	34
50580454701	WIDHALM,TIMOTHY J	1	8	31	41
50580454702	WIDHALM,TIMOTHY J	1	8	31	18
50580454703	WIDHALM,TIMOTHY	1	1	31	34
50580454705	WIDHALM,TIMOTHY	1	1	31	10
50580454706	WIDHALM,TIMOTHY	1	1	31	40
50580454710	WIDHALM,TIMOTHY	1	8	31	18
50580475700	CARLSON,SANDRA CSW	44	80	35	23
50580476300	FRASER,JEFFREY L	1	8	31	55
50580503601	FUHRMAN,JEFFREY LMHP	36	26	33	79
50580503603	FUHRMAN,JEFFREY EDMUND LMHP	36	26	31	79
50580503606	FUHRMAN,JEFFREY LIMHP	39	26	31	79
50580522605	REIL,SHEA	68	87	35	55
50580522606	REIL,SHEA	68	87	33	55
50580533000	JANIS,TRINA LADC	78	26	33	81
50580538301	BRAMAN,CINDY	15	43	33	79
50580568301	TODD,LISA	32	49	33	79
50580568308	TODD,LISA	32	65	33	79
50580581702	HOVE,KATHRYN LMHP	36	26	33	27
50580581703	HOVE,KATHRYN LMHP	36	26	35	77
50580581704	HOVE,KATHRYN LMHP	36	26	33	13
50580581705	HOVE,KATHRYN LMHP	36	26	33	28
50580581706	HOVE,KATHRYN LMHP	36	26	33	28
50580581708	HOVE,KATHRYN LMHP	36	26	35	77
50580581709	HOVE,KATHRYN LMHP	36	26	33	89
50580581711	HOVE,KATHRYN LMHP	36	26	33	28
50580581712	HOVE,KATHYRN LIMHP	39	26	35	28
50580582302	LUEHRING,SHARI	32	65	33	55
50580605700	CATLIN,SANDY	29	8	33	74
50580605701	CATLIN,SANDRA S	29	8	31	74
50580662901	KENNEDY,KELLEY	1	1	31	73
50580664300	TEXMER,ROXIE R	32	65	33	55

Nebraska Medicaid Enrolled Providers

Provider ID	Provider Name	Provider Type	Provider Specialty	Practice Type	County
50580664301	TESMER,ROXIE R	32	65	33	55
50580664302	TESMER,ROXIE R	32	65	33	55
50580664303	TESMER,ROXIE R	32	65	33	55
50580664304	TESMER,ROXIE	32	65	33	78
50580664305	TESMER,ROXIE	32	65	33	55
50580664306	TESMER,ROXIE	32	65	33	80
50580664307	TESMER,ROXIE	32	65	33	55
50580691200	VESKRNA,LES	1	8	33	55
50580691201	VESKRNA,LES	1	1	31	27
50580691203	VESKRNA,LES	1	1	33	55
50580695100	WELLS,REBECCA	28	16	33	1
50580695101	WELLS,REBECCA	28	16	33	40
50580695102	WELLS,REBECCA	28	90	35	1
50580699600	KRUSE,SALLY	68	49	33	55
50580706700	HUDKINS,RETHA CSW	44	80	33	55
50580721204	OTTENS,COLETTE	69	49	33	34
50580729501	BIXENMANN,CAROLYN	68	49	33	41
50580729505	BIXENMANN,CAROL	68	49	33	18
50580729510	BIXENMANN,CAROLYN L	68	49	33	91
50580729513	BIXENMANN,CAROLYN	68	49	33	1
50580729514	BIXENMANN,CAROLYN	68	49	33	1
50580729515	BIXENMANN,CAROLYN	68	49	33	18
50580742000	MCCAFFERTY,JAMES D	1	11	32	0
50580742001	MCCAFFERTY,JAMES D	1	70	31	0
50580742002	MCCAFFERTY,JAMES	1	11	33	0
50580742806	NELSON,GEORGIA LMHP	36	26	33	79
50580742807	NELSON,GEORGIA LMHP	36	26	33	62
50580742808	NELSON,GEORGIA LMHP	36	26	33	17
50580760200	VORDERSTRASSE,BRENDA CTA II	34	26	33	55
50580782000	BURKET,PHILIP	1	1	31	71
50580832601	PARSON,CAMILLA	1	18	35	28
50580832605	PARSON,CAMILLA	1	18	33	28
50580832606	PARSON,CAMILLA	1	18	33	28
50580832607	PARSON,CAMILLA	1	18	33	28
50580852000	KNIGHT,TIMOTHY LMHP	36	26	35	55
50580891200	BURNETT,MARY	15	5	33	28
50580891202	BURNETT,MARY	15	5	31	28
50580896100	KEELAN,PATRICK A	1	22	33	55
50580948001	MARTIN,AMEETA	1	6	33	55
50580948002	MARTIN,AMEETA	1	6	33	28
50580948002	MARTIN,AMEETA	1	37	33	28
50580948007	MARTIN,AMEETA	1	6	35	28
50580948007	MARTIN,AMEETA	1	37	35	28
50580948008	MARTIN,AMEETA B	1	37	33	28
50580967604	BAMESBERGER,BETH	32	65	33	93
50580967605	BAMESBERGER,BETH	32	65	33	40
50580988400	BATSON,KATHYRN	29	26	32	28
50580988401	BATSON,KATHYRN	29	26	33	28

Nebraska Medicaid Enrolled Providers

Provider ID	Provider Name	Provider Type	Provider Specialty	Practice Type	County
50582026304	GIBSON,DALE R	29	91	33	55
50582026306	GIBSON,DALE	29	6	33	55
50582026308	GIBSON,DALE	29	91	33	40
50582026309	GIBSON,DALE	29	91	33	1
50582026310	GIBSON,DALE	29	6	32	56
50582026311	GIBSON,DALE	29	6	33	71
50582037001	GEMAR,GARTH	1	1	31	28
50582038701	MONSON,KAY	68	49	33	55
50582055201	AKERSON,JEFFREY D	1	1	31	27
50582055205	AKERSON,JD	1	1	31	17
50582055206	AKERSON,J D	1	2	33	17
50582055206	AKERSON,J D	1	8	33	17
50582070901	GRIMES,NANCY	68	49	33	40
50582070902	GRIMES,NANCY	68	49	33	40
50582070906	GRIMES,NANCY	68	49	33	40
50582070907	GRIMES,NANCY	68	49	33	47
50582070909	GRIMES,NANCY	68	49	33	40
50582070910	GRIMES,NANCY	68	49	33	47
50582070912	GRIMES,NANCY	68	49	33	61
50582070914	GRIMES,NANCY	68	49	33	61
50582070916	GRIMES,NANCY	68	49	33	41
50582084700	LONG,DOUGLAS	1	14	33	28
50582084701	LONG,DOUGLAS J	1	14	35	28
50582089400	FARVER,MAX	1	41	33	0
50582135004	RYSCHON,TIMOTHY	1	37	33	79
50582157504	BEAN,TODD	12	8	31	50
50582157515	BEAN,TODD	1	1	31	0
50582162500	SHANTZ,JODELL	68	49	33	24
50582162501	SHANTZ,JODELL MARIE	68	87	33	56
50582162502	SHANTZ,JODELL	68	49	33	11
50582162506	SHANTZ,JODELL	68	49	33	78
50582194705	BEDNAR,THOMAS	32	65	33	40
50582203905	HALD,MARK (C)	67	62	33	79
50582203906	HALD,MARK	67	13	33	79
50582203912	HALD,MARK (C)	67	62	33	62
50582203913	HALD,MARK (C)	67	62	33	17
50582203916	HALD,MARK (C)	67	62	33	7
50582203918	HALD,MARK (C)	67	62	32	29
50582203919	HALD,MARK (C)	67	62	33	7
50582205304	SCHMER,JACQUELINE M	31	87	33	82
50582207900	WOOLDRIDGE,TERRY NYE	1	37	32	27
50582207901	WOOLDRIDGE,TERRY	1	1	31	27
50582244101	SULLIVAN,MICHAEL	1	8	31	18
50582244104	SULLIVAN,MICHAEL	1	8	31	41
50582244105	SULLIVAN,MICHAEL	1	8	31	18
50582262700	MULLIGAN,SUZAN LMHP	36	26	35	55
50582262900	HARRE,PAULA L DDS	40	19	62	55
50582271204	JUDDS,KRISTINE PLMHP	37	26	35	40

Nebraska Medicaid Enrolled Providers

Provider ID	Provider Name	Provider Type	Provider Specialty	Practice Type	County
50582273701	GLENN,MATTHEW M	1	1	31	27
50582273702	GLENN,MATT	1	8	33	55
50582273705	GLENN,MATTHEW	1	8	33	55
50582273710	GLENN,MATTHEW	1	67	33	55
50582282900	PIERCE,KELLY J	1	8	32	55
50582282903	PIERCE,KELLY	1	8	33	55
50582298904	MOTA,KEVIN R	1	2	33	55
50582298905	MOTA,KEVIN R	1	2	33	55
50582304502	VORHIES,THEODORE	6	87	33	55
50582304503	VORHIES,THEODORE	6	87	33	78
50582327600	VLASNIK,DINEEN	69	74	33	55
50582327604	VLASNIK,DINEEN	69	74	31	55
50582330500	BOCK,JANET M	29	8	33	49
50582330504	BOCK,JANET	29	8	33	34
50582330505	BOCK,JANET	29	26	32	34
50582345100	TOMES,DANIEL	1	70	32	55
50582370301	MANSTEDT,DONNA	29	8	33	55
50582370302	MANSTEDT,DONNA	29	91	33	55
50582370303	MANSTEDT,DONNA	29	91	35	55
50582393400	LAKE,KRISTIN	1	11	32	56
50582393401	LAKE,KRISTIN	1	46	33	28
50582415300	SHARP,LISA LMHP	36	26	35	28
50582415301	SHARP,LISA LMHP	36	26	35	77
50582415302	SHARP,LISA LMHP	36	26	35	28
50582415303	SHARP,LISA LMHP	36	26	35	0
50582441903	DRAEGER,DOUGLAS LMHP	36	26	33	71
50582445802	STONER,JANA LIMHP	39	26	33	55
50582462600	THOMPSON,MICHAEL C	1	20	33	28
50582470000	POST,CHRIS	40	19	33	93
50582509601	OLSON,CHARLES E	13	6	33	28
50582509602	OLSON,CHARLES E	1	6	33	28
50582509607	OLSON,CHARLES	1	6	33	28
50582514300	GRAHAM,AMY	15	43	33	56
50582517300	GRAHAM,AMY D	15	43	33	10
50582517301	GRAHAM,AMY	15	43	31	40
50582517305	GRAHAM,AMY	15	43	33	55
50582564000	MATHEWS,MONTY	1	8	35	28
50582564003	MATHEWS,MONTY	1	8	35	28
50582564003	MATHEWS,MONTY	1	20	35	28
50582564008	MATHEWS,MONTY	1	8	35	28
50582564011	MATHEWS,MONTY	1	8	35	28
50582564012	MATHEWS,MONTY	1	8	35	28
50582564013	MATHEWS,MONTY	1	8	35	28
50582564013	MATHEWS,MONTY	1	37	35	28
50582564013	MATHEWS,MONTY	1	48	35	28
50582564014	MATHEWS,MONTY	1	1	33	28
50582573404	KIRBY,RANDY PLMHP	37	26	35	1
50582597400	HIEB,SUE LADC	78	26	33	40

Nebraska Medicaid Enrolled Providers

Provider ID	Provider Name	Provider Type	Provider Specialty	Practice Type	County
50582597401	HIEB,SUE LADC	78	26	35	40
50582607200	VIETH,CHAD W	1	8	33	40
50582607201	VIETH,CHAD	1	8	33	40
50582607202	VIETH,CHAD	1	8	33	40
50582607203	VEITH,CHAD	1	8	33	40
50582607902	KLAHN,JULIE K	29	8	31	7
50582607903	KLAHN,JULIE K	29	16	31	7
50582607905	KLAHN,JULIE APRN	29	26	31	10
50582607906	KLAHN,JULIE	29	16	32	24
50582607907	KLAHN,JULIE	29	16	35	40
50582607910	KLAHN,JULIE	29	1	31	10
50582607915	KLAHN,JULIE	29	16	33	10
50582623318	MAGNUSON,JUDY (C)	67	62	33	55
50582623321	MAGNUSON,JUDY (C)	67	62	35	55
50582623322	MAGNUSON,JUDY (C)	67	62	35	55
50582623324	MAGNUSON,JUDY (C)	67	62	35	55
50582623326	MAGNUSON,JUDY (C)	67	62	62	55
50582623329	MAGNUSON,JUDY (C)	67	62	35	1
50582623331	MAGNUSON,JUDY (C)	67	62	33	55
50582623336	MAGNUSON,JUDY (C)	67	62	33	55
50582623337	MAGNUSON,JUDY (C)	67	62	31	1
50582623338	MAGNUSON,JUDY (C)	67	62	31	18
50582623339	MAGNUSON,JUDY (C)	67	62	31	12
50582655501	RIPPE,BRENDA CSW	44	80	35	76
50582655502	RIPPE,BRENDA CSW	44	80	35	48
50582655503	RIPPE,BRENDA CSW	44	80	35	30
50582655504	RIPPE,BRENDA CSW	44	80	35	80
50582655505	RIPPE,BRENDA CSW	44	80	35	85
50582655506	RIPPE,BRENDA CSW	44	80	35	34
50582676300	BUSH,STEPHEN	40	19	33	10
50582690700	HINSHAW,CAROL	68	49	33	12
50582690705	HINSHAW,CAROL	68	49	33	12
50582696400	OWEN,DAVID G	1	4	33	55
50582696401	OWEN,DAVID G MD	1	4	33	10
50582720300	OVERBY,SHERYL LMHP	36	26	33	77
50582720301	OVERBY,SHERYL LMHP	36	26	35	77
50582720302	OVERBY,SHERYL LMHP	36	26	35	28
50582720303	OVERBY,SHERYL LMHP	36	26	33	28
50582720304	OVERBY,SHERYL LMHP	36	26	33	27
50582720305	OVERBY,SHERYL LMHP	36	26	33	28
50582749400	THOMAS,PAM	68	49	33	40
50582749401	THOMAS,PAM	68	49	33	47
50582749402	THOMAS,PAM	68	49	33	40
50582749406	THOMAS,PAM	68	49	33	61
50582749408	THOMAS,PAM	68	49	33	40
50582749409	THOMAS,PAM	68	49	33	61
50582749413	THOMAS,PAM	68	49	33	47
50582749418	PETERS,PAM	68	87	33	1

Nebraska Medicaid Enrolled Providers

Provider ID	Provider Name	Provider Type	Provider Specialty	Practice Type	County
50582749420	THOMAS-PETERS,PAMELA	32	65	33	40
50582749701	SMALL,LINDA PLMHP	37	26	33	55
50582749704	SMALL,LINDA RN	30	26	33	28
50582763401	HURLBUT,GREGGORY	1	8	35	55
50582775101	CROWDER,JAY	1	1	31	34
50582802702	WELCH,JOHN	1	6	31	1
50582802703	WELCH,JOHN C	1	18	35	28
50582807200	WELCH,JOHN E	1	1	31	1
50582819901	BRUCE,ROXANNE	68	49	33	1
50582819905	BRUCE,ROXANNE	68	49	33	1
50582819907	BRUCE,ROXANNE	68	49	33	65
50582819911	BRUCE,ROXANNE	68	49	33	62
50582819915	BRUCE,ROXIE	68	49	33	91
50582819917	BRUCE,ROXIE	68	49	33	18
50582819918	BRUCE,ROXIE	68	49	33	1
50582819920	BRUCE,ROXIE	68	49	33	1
50582838702	REIMER,CURTIS	1	1	31	40
50582838703	REIMER,CURTIS D	1	1	31	10
50582838705	REIMER,CURTIS D	1	8	31	90
50582838706	REIMER,CURTIS	1	8	35	55
50582838708	REIMER,CURTIS	1	8	32	1
50582838709	REIMER,CURTIS	1	1	31	1
50582838710	REIMER,CURTIS	1	6	31	1
50582861900	SVOBODA,DANIAL LMHP	36	26	33	10
50582861901	SVOBODA,DANIAL LMHP	36	26	33	10
50582861902	SVOBODA,DANIAL LMHP	36	26	33	10
50582861903	SVOBODA,DANIAL LIMHP	39	26	33	10
50582865900	DUVAL,CHAD	1	1	33	55
50582865901	DUVAL,CHAD	1	1	33	55
50582923301	ROUNSBORG,TERRY	1	1	31	27
50582923308	ROUNSBORG,TERRY L	1	1	31	40
50582923310	ROUNSBORG,TERRY L	1	1	33	55
50582923311	ROUNSBORG,TERRY MD	1	1	33	27
50582923312	ROUNSBORG,TERRY	1	1	31	34
50582923605	HOWERTER,MARK S	1	1	31	40
50582923608	HOWERTER,MARK S	1	1	31	27
50582923609	HOWERTER,MARK S	1	1	33	55
50582923610	HOWERTER,MARK S	1	70	33	81
50582924700	FOSS,BARBARA	29	8	33	24
50582924701	FOSS,BARBARA J	29	8	33	10
50582937101	OSBORN,STEVEN	1	8	33	28
50582937103	OSBORN,STEVEN	1	1	33	28
50582937104	OSBORN,STEVEN	1	8	33	28
50582937105	OSBORN,STEVEN	1	8	33	28
50582937106	OSBORN,STEVEN	1	8	33	28
50582937107	OSBORN,STEVEN	1	1	33	28
50582939800	RASMUSSEN,SCOTT	1	11	31	55
50582939801	RASMUSSEN,SCOTT C	1	11	33	55

Nebraska Medicaid Enrolled Providers

Provider ID	Provider Name	Provider Type	Provider Specialty	Practice Type	County
50582939802	RASMUSSEN,SCOTT C	1	11	33	55
50582973500	CONSOLI,WENDY	68	49	33	90
50582973501	CONSOLI,WENDY	68	49	33	14
50582973502	CONSOLI,WENDY	68	49	33	14
50582973504	CONSOLI,WENDY	68	49	33	14
50582973505	CONSOLI,WENDY	68	49	33	22
50582973506	CONSOLI,WENDY	68	49	33	26
50582973507	CONSOLI,WENDY	68	49	33	54
50582973508	CONSOLI,WENDI	68	49	33	90
50582973509	CONSOLI,WENDY	68	49	33	87
50582973511	CONSOLI,WENDY	68	49	33	14
50582973512	CONSOLI,WENDY	68	49	33	87
50582973513	CONSOLI,WENDY	68	49	33	20
50582973514	CONSOLI,WENDY	68	49	33	54
50582973515	CONSOLI,WENDY	68	49	33	14
50582973516	CONSOLI,WENDY	68	49	33	2
50582989300	RYDLUND,KELLY W	1	4	33	10
50584002610	PETERSON-JONES,MICHELLE	1	30	33	77
50584008500	JOBMAN,MARK	1	8	31	18
50584008503	JOBMAN,MARK D	1	8	31	41
50584008504	JOBMAN,MARK D	1	8	31	18
50584028500	PETERSEN,THERESA	30	87	33	82
50584053457	WIESELER,JON	32	65	33	56
50584073000	STEARNS,SHIRLEY RN	30	26	33	59
50584093600	MINER,BRENDA LADC	78	26	36	40
50584093602	MINER,BRENDA LADC	78	26	33	40
50584122303	NELSON,TERRY	32	49	33	20
50584145100	WILLIAMS,TODD	15	5	35	10
50584147200	BUCKLIN,BRENDA	1	1	31	0
50584168200	BICHLMEIER,KIM	68	49	33	28
50584168204	COFFEE,KIM	68	49	33	22
50584168205	COFFEY,KIM	68	49	33	90
50584188801	FILIPS,JULIE MD	1	26	35	78
50584188802	FILIPS,JULIE MD	1	26	35	40
50584192201	KONSEL,WILLIAM P	15	43	33	0
50584192202	KONSEL,WILLIAM P	15	5	31	28
50584192203	KONSEL,WILLIAM P CRNA	15	43	33	55
50584192204	KONSEL,WILLIAM	15	43	35	28
50584205409	FALCON,DENISE LMHP	36	26	36	28
50584205410	FALCON,DENISE LMHP	36	26	35	28
50584212200	SUNDERMAN,MARK A	32	65	35	55
50584218200	SEDLACEK,MICHELLE	63	87	31	59
50584218802	SAMMONS,DENISE	1	1	31	45
50584218809	SAMMONS,DENISE	1	8	31	70
50584218810	SAMMONS,DENISE	1	8	31	70
50584221100	POPPE,NANCY	68	49	33	1
50584221101	POPPE,NANCY	68	49	33	1
50584221104	POPPE,NANCY	68	49	33	18

Nebraska Medicaid Enrolled Providers

Provider ID	Provider Name	Provider Type	Provider Specialty	Practice Type	County
50584221105	POPPE,NANCY	68	49	33	1
50584221108	POPPE,NANCY K	68	49	33	91
50584221112	POPPE,NANCY	68	49	33	1
50584221116	POPPE,NANCY	68	49	33	18
50584221117	POPPE,NANCY	68	49	33	41
50584221118	POPPE,NANCY	68	49	33	18
50584232001	BECKER,SHEILA	68	49	33	14
50584232002	BECKER,SHEILA	68	49	33	14
50584232003	BECKER,SHEILA	68	49	33	14
50584258601	BOOZE,JULIE CTA I	35	26	33	27
50584261500	NICHOLSON,RITA	29	8	31	15
50584261501	NICHOLSON,RITA	29	1	35	51
50584261503	NICHOLSON,RITA	29	1	33	51
50584275300	HURT,MICHAEL	1	8	31	73
50584275301	HURT,MICHAEL	1	1	31	71
50584275308	HURT,MICHAEL D	1	5	35	28
50584282501	CAMENZIND,RANDY JAY	5	35	33	27
50584314900	REMINGTON,ANGELA	1	8	33	59
50584314901	REMINGTON,ANGELA	1	42	35	28
50584314903	REMINGTON,ANGELA	1	1	31	27
50584314903	REMINGTON,ANGELA	1	8	31	27
50584314904	REMINGTON,ANGELA	1	1	31	10
50584335700	STESSMAN,CAROL	1	8	33	28
50584374203	NABORS,DENISE	69	74	33	28
50584386506	SCHMIDT,DONALD J	1	11	33	55
50584386507	SCHMIDT,DONALD	1	11	33	55
50584398200	JOHANSEN,KIM	68	49	33	28
50584415001	POST,JOETTE LYNN	68	49	33	19
50584415002	POST,JOETTE	68	49	33	19
50584422304	STEIER,NICK	1	8	35	28
50584422306	STEIER,NICHOLAS P	1	8	35	28
50584422307	STEIER,NICHOLAS P	1	8	35	89
50584422308	STEIER,NICHOLAS P	1	8	35	28
50584422309	STEIER,NICHOLAS	1	8	33	28
50584430404	RACKLIFFE,PAIGE R	1	1	33	77
50584461504	SCHROPP,GUY	1	16	33	28
50584461505	SCHROPP,GUY	1	12	33	77
50584474000	ADAMS,SCOTT CSW	44	26	33	59
50584474001	ADAMS,SCOTT CSW	44	26	33	59
50584476000	SKRETTA,KIMBERLY	68	49	33	27
50584476001	SKRETTA,KIM	68	49	33	28
50584496703	KLITGAARD,DONALD R	1	1	31	27
50584496704	KLITGAARD,DONALD	1	1	31	34
50584496705	KLITGAARD,DONALD	1	1	31	90
50584496706	KLITGAARD,DONALD R	1	8	31	16
50584497811	NEEF,CAROLYN	30	87	35	28
50584505800	WILSON,ELIZABETH A LMHP	36	26	33	77
50584537004	MILLER,BRYAN LMHP	36	26	33	27

Nebraska Medicaid Enrolled Providers

Provider ID	Provider Name	Provider Type	Provider Specialty	Practice Type	County
50584537005	MILLER,BRYAN LMHP	36	26	33	55
50584537006	MILLER,BRYAN (C)	67	62	33	55
50584537007	MILLER,BRYAN LIMHP	39	26	33	55
50584537008	MILLER,BRYAN LIMHP	39	26	33	55
50584537009	MILLER,BRYAN LIMHP	39	26	35	27
50584571600	KOHLER,KRISTIN KATHALEEN DDS	40	19	62	55
50584600502	GILL,PATRICIA J	68	64	33	28
50584600503	GILL,PATRICIA J	68	64	33	28
50584622000	SAMPSON,NAOMI	29	67	33	55
50584622001	SAMPSON,NAOMI	29	67	33	55
50584630704	BAKER,KIMBERLY	29	16	33	0
50584630705	BAKER,KIMBERLY	29	16	33	28
50584630706	BAKER,KIMBERLY	29	16	33	28
50584630707	BAKER,KIMBERLY	29	16	33	28
50584630708	BAKER,KIMBERLY	29	16	33	0
50584636500	DEVRIES,FRANKLIN	1	16	33	28
50584636503	DEVRIES,FRANK D	1	16	33	64
50584636504	DEVRIES,FRANK D	1	16	33	66
50584636505	DEVRIES,FRANK D	1	16	33	87
50584636506	DEVRIES,FRANK D	1	16	33	6
50584636507	DEVRIES,FRANK D	1	16	33	90
50584636508	DEVRIES,FRANK	1	16	33	89
50584636509	DEVRIES,FRANKLIN D	13	16	35	28
50584636510	DEVRIES,FRANK D	1	16	33	28
50584638100	CLARK,BRENDA	68	49	33	55
50584642400	HANISCH,ELLEN MARIE	29	20	33	0
50584651700	HALL,GORDON LMHP	36	26	35	93
50584652800	HALL,MARVIN D	32	65	33	84
50584680200	LUTHER,KRISTEN	40	19	33	40
50584688106	GOODMAN,JERI LIMHP	39	26	33	13
50584688108	GOODMAN,JERI LIMHP	39	26	33	28
50584688109	GOODMAN,JERI LIMHP	39	26	35	28
50584691400	BADEN,DANIEL J	1	1	31	0
50584693500	ARNESON,MARK ALAN	6	87	33	55
50584693501	ARNESON,MARK	6	87	33	78
50584711100	DEWS,HEATHER	1	37	32	55
50584712000	BALLENTINE,JAMES JR	15	43	33	28
50584713704	WATSON,JANIE PFEIFER LMHP	36	26	33	21
50584713705	WATSON,JANIE PFEIFER LMHP	36	26	33	1
50584732902	BOON,DOUGLAS A	1	37	33	40
50584748500	CARLSON,MARK V	1	8	33	72
50584748501	CARLSON,MARK VAUGHN	1	8	33	12
50584779908	WILSEY,ALLAN	1	8	33	77
50584779908	WILSEY,ALLAN	1	11	33	77
50584803502	BOYENS,SCOTT	1	8	31	0
50584810304	HULS,RICK LIMHP	39	26	33	40
50584810326	HULS,RICKY LIMHP	13	26	3	40
50584837600	BERKE,CHRISTINE	29	1	31	71

Nebraska Medicaid Enrolled Providers

Provider ID	Provider Name	Provider Type	Provider Specialty	Practice Type	County
50584837601	BERKE,CHRISTINE	29	1	33	28
50584850907	TOMEK,CHARLES S	1	1	31	59
50584850910	TOMEK,CHARLES	1	1	32	28
50584850911	TOMEK,CHARLES	1	1	33	55
50584850912	TOMEK,CHARLES	1	1	33	55
50584864601	HELLMAN,COURTNEY FRANCES MD	1	18	35	28
50584864602	HELLMAN,COURTNEY	1	18	33	0
50584864603	HELLMAN,COURTNEY	1	18	33	28
50584875101	CONNERY,AMY CSW	44	80	33	56
50584877300	NOEL,SCOTT M	1	22	33	55
50584881300	GUTHERLESS,KAREN CTAI	35	26	33	56
50584932700	ANDREWS,LINDA	68	49	33	40
50584932701	ANDREWS,LINDA	68	49	33	47
50584932703	ANDREWS,LINDA	68	49	33	40
50584932704	ANDREWS,LINDA	68	49	33	40
50584932705	ANDREWS,LINDA	68	49	33	47
50584932709	ANDREWS,LINDA	68	49	33	61
50584932711	ANDREWS,LINDA	68	49	33	61
50584932713	ANDREWS,LINDA	68	49	33	40
50584936900	BARNT,PATTI VIJVERBERG CTA I	35	26	33	56
50584962201	WALLACE,DIANA K LMHP	36	26	35	56
50584972000	PETERSEN,BARBARA	29	6	33	55
50584972001	PETERSEN,BARBARA	29	6	33	55
50584972002	PETERSEN,BARBARA	29	6	33	40
50584972003	PETERSEN,BARBARA	29	6	32	56
50584972004	PETERSEN,BARBARA	29	6	33	1
50584972004	PETERSEN,BARBARA	29	11	33	1
50584985900	LORENZ,JANEL LYN	68	49	33	92
50584985901	LORENZ,JANEL LYN	68	49	33	84
50584985902	LORENZ,JANEL LYN	68	49	33	70
50584985904	LORENZ,JANEL LYN	68	49	33	70
50584985905	LORENZ,JANEL LYN	68	49	33	70
50584985909	LORENZ,JANEL LYN	68	49	33	59
50584985915	LORENZ,JANEL LYN	68	49	33	59
50584985916	LORENZ,JANEL LYN	68	49	33	59
50584985918	LORENZ,JANEL	68	49	33	2
50584985919	LORENZ,JANEL LYN	68	49	33	2
50584985922	LORENZ,JANEL LYN	68	49	33	8
50584985925	LORENZ,JANEL LYN	68	49	33	45
50584985929	LORENZ,JANEL LYN	68	49	33	45
50584985931	LORENZ,JANEL LYN	68	49	33	45
50584985933	LORENZ,JANEL LYN	68	49	33	45
50584985934	LORENZ,JANEL LYN	68	49	33	59
50584985939	LORENZ,JANEL	68	49	33	2
50584985943	LORENZ,JANEL	68	49	33	8
50584985944	TORREY,JANEL	68	49	33	54
50584985951	LORENZ,JANE	68	49	33	45
50584993801	OURADA,MICHAEL	1	70	31	0

Nebraska Medicaid Enrolled Providers

Provider ID	Provider Name	Provider Type	Provider Specialty	Practice Type	County
50584993803	OURADA,MICHAEL	1	8	31	0
50584993804	OURADA,MICHAEL	1	8	31	0
50584993805	OURADA,MICHAEL	1	8	33	0
50584993805	OURADA,MICHAEL	1	37	33	0
50584993810	OURADA,MICHAEL	1	1	33	0
50584993810	OURADA,MICHAEL	1	2	33	0
50586024101	FAHEY,LAURIE	32	49	33	10
50586024109	FAHEY,LAURIE	32	65	33	40
50586024110	FAHEY,LAURIE	32	65	33	40
50586024111	FAHEY,LAURIE	32	65	33	55
50586043803	MASSARA,KATHLEEN	68	87	33	71
50586043805	MASSARA,KATHLEEN	68	87	33	28
50586043904	MASSARA,KATHLEEN	69	87	33	55
50586083600	HAMM,MARGARET	30	87	31	40
50586089301	STOEHR,STACI	68	49	33	55
50586089302	STOEHR,STACI L	68	87	33	55
50586201700	LANCEY,MEL	5	35	62	7
50586209204	WALLACE,KAY	68	49	33	79
50586209213	WALLACE,KAY	68	49	33	79
50586210100	BABCOCK,BEVERLY PLMHP	37	26	33	55
50586210101	BABCOCK,COLLEEN PLMHP	37	26	33	55
50586210103	BABCOCK,COLLEEN PLMHP	37	26	33	55
50586210107	BABCOCK,BEVERLY PLMHP	37	26	33	21
50586279502	OTTOSON,BELINDA LMHP	36	26	35	28
50586279504	OTTOSON,BELINDA LMHP	36	26	35	77
50586279506	OTTOSON,BELINDA LMHP	36	26	35	28
50586279508	OTTOSON,BELINDA LMHP	36	26	35	28
50586279510	OTTOSON,BELINDA LISW	36	26	35	0
50586469800	HUFFMAN,MICHAEL	1	1	31	27
50588016800	FRANKFORTER,SCOTT	1	22	33	40
50588016801	FRANKFORTER,SCOTT	1	1	31	10
50588019000	BOYLE,JOSEPH	1	1	31	45
50588031300	MCGUIRE,CATHERINE ELLEN	69	74	33	28
50588031306	MCGUIRE,KATE	69	49	33	69
50588031310	MCGUIRE,KATE	69	74	33	6
50588031312	MCGUIRE,CATHERINE	69	74	33	1
50588080401	SEDLACEK,MICHAEL MD	1	26	33	28
50588109305	WILLMAN,BRENT A	1	37	33	55
50588121601	ZOUCHA,JOANNE CTAI	35	26	33	71
50588121602	FOURHA,JOANNE CSW	44	80	35	23
50588138001	MARTENS,SUSAN	30	87	31	40
50588157501	BUESING,CINDY LMHP	78	26	33	55
50588157504	BUESING,CINDY LMHP	36	26	33	55
50588173605	SLEPICKA,CRAIG	6	87	33	80
50588190000	MYERS,MICHAEL	1	8	35	55
50588190002	MYERS,MICHAEL	1	1	31	40
50588190004	MYERS,MICHAEL	1	8	31	90
50588190005	MYERS,MICHAEL A	1	8	33	62

Nebraska Medicaid Enrolled Providers

Provider ID	Provider Name	Provider Type	Provider Specialty	Practice Type	County
50588190007	MYERS,MICHAEL A	1	8	33	79
50588190008	MYERS,MICHAEL	1	1	31	79
50588190012	MEYERS,MICHAEL	1	8	31	81
50588190013	MEYERS,MICHAEL	1	1	31	81
50588193301	GUTHMANN,LYNETTE	1	12	33	28
50588227204	RYDER,BENJAMIN	1	16	35	28
50588230400	DUGGAN,MICHAEL J	1	22	33	55
50588248600	VETTEL,KENNETH MD	1	26	36	40
50588248602	VETTEL,KENNETH L	1	1	31	73
50588248603	VETTEL,KENNETH L	1	8	33	40
50588248604	VETTEL,KENNETH L MD	1	26	31	40
50588248605	VETTEL,KENNETH MD	1	26	33	40
50588258302	KING,CECILIA CTA I	35	26	33	28
50588303000	COLWELL,RICK	2	1	33	0
50588303001	COLWELL,RICK	2	1	33	0
50588303002	COLWELL,RICK	1	8	31	0
50588303003	COLWELL,RICK	2	8	33	22
50588303004	COLWELL,RICK	2	67	31	34
50588315300	BUDD,STEPHEN	1	1	31	40
50588315310	BUDD,STEPHEN E	1	8	33	40
50588315315	BUDD,STEPHEN	1	11	31	28
50588315316	BUDD,STEPHEN	1	1	32	77
50588315316	BUDD,STEPHEN	1	8	32	77
50588315320	BUDD,STEPHEN	1	1	31	0
50588315321	BUDD,STEPHEN	1	11	33	28
50588320800	MADSON,CHERYL	1	8	33	0
50588335600	NEKL,JENNIFER	29	16	33	71
50588338201	MAZOUR,JOHN	1	8	31	31
50588338203	MAZOUR,JOHN	1	8	33	2
50588338208	MAZOUR,JOHN	1	8	33	59
50588338209	MAZOUR,JOHN F	1	8	31	6
50588338210	MAZOUR,JOHN F	1	8	31	39
50588338214	MAZOUR,JOHN MD	1	26	31	6
50588338215	MAZOUR,JOHN FRANCIS	1	8	35	82
50588338217	MAZOUR,JOHN MD	1	26	31	6
50588338218	MAZOUR,JOHN MD	1	26	31	76
50588338219	MAZOUR,JOHN MD	1	26	31	59
50588338220	MAZOUR,JOHN MD	1	26	31	2
50588366100	HANSEN,LORI	1	1	33	0
50588366101	HANSEN,LORI	1	1	31	0
50588372003	LACKORE,PEG	32	65	33	40
50588376800	SEHI,AMY	68	49	33	55
50588381400	CONNELY,THOMAS V	1	4	33	10
50588381401	CONNELY,THOMAS	68	64	33	10
50588396902	HANEY,RICHARD P	6	87	33	20
50588396908	HANEY,RICHARD P	6	87	33	71
50588396909	HANEY,RICHARD P	6	87	33	12
50588396910	HANEY,RICHARD P	6	87	33	59

Nebraska Medicaid Enrolled Providers

Provider ID	Provider Name	Provider Type	Provider Specialty	Practice Type	County
50588396911	HANEY,RICHAR P	6	87	33	59
50588396912	NAHEY,RICHARD P	6	87	33	2
50588396913	HANEY,RICHARD P	6	87	33	6
50588406100	PETERSON,JOHN	15	5	33	28
50588406101	PETERSON,JOHN	1	5	33	28
50588413500	HAWCO,MICHELLE CSW	44	80	35	55
50588457600	MAZOUR,DANIEL E	1	1	31	1
50588457601	MAZOUR,DANIEL E	1	8	35	10
50588457603	MAZOUR,DANIEL E	1	1	31	1
50588457607	MAZOUR,DANIEL	1	8	31	31
50588457610	MAZOUR,DANIEL E	1	8	33	91
50588457614	MAZOUR,DANIEL E	1	8	32	69
50588473406	MALLOY,TIMOTHY	1	8	35	28
50588473409	MALLOY,TIMOTHY	1	8	35	28
50588473410	MALLOY,TIMOTHY	1	8	35	28
50588473411	MALLOY,TIMOTHY	1	39	35	28
50588483402	REICHMAN,JENNY	69	49	33	56
50588483403	REICHMAN,JENNY	69	49	33	56
50588483404	REICHMAN,JENNIFER	69	49	33	25
50588483408	REICHMAN,JENNY	69	49	33	51
50588483411	REICHMAN,JENNY	69	49	33	56
50588483412	REICHMAN,JENNY	69	49	33	56
50588483413	REICHMAN,JENNY	69	49	33	68
50588483417	REICHMAN,JENNY	69	49	33	51
50588483419	REICHMAN,JENNY	69	49	33	38
50588483420	REICHMAN,JENNY	69	49	33	56
50588483442	REICHMAN,JENNY	69	49	33	3
50588483444	REICHMAN,JENNIFER	69	49	33	25
50588508501	PETERSON,LISA M	1	8	35	55
50588509900	MCCONNELL,LEISA	68	49	33	10
50588509910	MCCONNELL,LEISA	68	87	33	10
50588515603	STOLTENBERG,MARTIN	29	26	31	28
50588515606	STOLTENBERG,MARTIN	29	26	33	28
50588525503	BRIDGE,JULIA A	1	37	35	28
50588525504	BRIDGE,JULIA	1	22	35	28
50588529601	SEXTON,THOMAS	7	48	33	10
50588532701	JACOBS,DONALD	1	1	31	73
50588545700	WISE,AMANDA	69	74	33	28
50588545701	WISE,AMANDA	69	74	33	28
50588545702	WISE,AMANDA	69	74	33	28
50588658201	HOOVER,BARRY	1	1	31	27
50588658203	HOOVER,BARRY MD	1	1	33	27
50588658208	HOOVER,BARRY A	1	1	31	40
50588658211	HOOVER,BARRY	1	1	33	55
50588658213	HOOVER,BARRY	1	30	33	55
50588666702	KRYGER,SHRON LMHP	36	26	33	28
50588680710	DUBS,LINDA GARDNER LMHP	36	26	33	7
50588680712	DUBS,LINDA LIMHP	39	26	33	7

Nebraska Medicaid Enrolled Providers

Provider ID	Provider Name	Provider Type	Provider Specialty	Practice Type	County
50588699700	SMITH,DIANA	30	87	31	56
50588724200	HAEFFNER,DEBRA CSW	44	80	33	55
50588724700	DRVOL,ROBERT JR	1	11	33	28
50588724700	DRVOL,ROBERT JR	1	37	33	28
50588745900	SELDON,CECILIA LIMHP	39	26	35	77
50588745901	SELDON,CECILIA M LMHP	36	26	35	77
50588767500	CAUDELL,DEBRA	29	91	33	55
50588776800	SERBOUSEK,LEANNE	1	1	31	73
50588780508	MATTHES,JANET	1	30	33	55
50588780700	BARNES,CONNIE LADAC	78	26	33	59
50588780701	BARNES,CONNIE LADC	78	26	35	59
50588780702	BARNES,CONNIE LDAC	78	26	35	59
50588780704	BARNES,CONNIE LADC	78	26	33	71
50588781900	RODABAUGH,KERRY	1	16	33	28
50588781901	RODABAUGH,KERRY	1	16	35	28
50588781902	RODABAUGH,KERRY	1	2	33	28
50588787500	SHARP,JOYCE A	68	64	33	28
50588787501	SHARP,JOYCE A	68	64	31	28
50588787502	SHARP,JOYCE	60	87	35	28
50588799200	MCCLELLAN III,JOHN W	1	20	33	28
50588799201	MCCLELLAN,JOHN W	1	20	33	28
50588804002	ESSER,DEBRA L	1	67	33	28
50588804003	ESSER,DEBRA L	1	67	33	28
50588804004	ESSER,DEBRA L	1	67	33	28
50588804005	ESSER,DEBRA	1	1	33	28
50588804006	ESSER,DEBRA	1	8	33	28
50588832500	PANKRATZ,TODD A	1	16	33	1
50588832501	PANKRATZ,TODD	1	1	33	1
50588832502	PANKRATZ,TODD	1	1	35	1
50588832503	PANKRATZ,TODD	1	16	33	40
50588857601	SCHWAN,JOAN LMHP	36	26	33	40
50588869303	STEVENS,MARCY	68	49	33	82
50588869307	STEVENS,MARCY	68	49	33	10
50588869310	STEVENS,MARCY	68	49	33	39
50588889201	OCHUBA,GREGORY UMEAGOLO	1	11	33	28
50588889202	OCHUBA,GREGORY	1	8	33	28
50588890500	KAGAN,ELIZABETH	68	49	33	55
50588904702	KREIS,JANICE LADC	78	26	36	40
50588904703	KREIS,JANICE LADC	78	26	33	40
50588910703	WILSON,MARK V	15	5	33	28
50588910704	WILSON,MARK V	15	5	33	28
50588911900	WEAVER,KAY HANZLIK	30	87	31	56
50588918307	CAVANAUGH-BOYER,MARGARET	1	8	33	46
50588936100	VOLIN,STEVEN	1	20	33	55
50588938500	KUDRON,KIM	32	65	33	55
50588938502	KUDRON,KIM	32	65	33	55
50588938503	KUDRON,KIM	32	65	33	55
50588938504	KUDRON,KIM	32	65	33	55

Nebraska Medicaid Enrolled Providers

Provider ID	Provider Name	Provider Type	Provider Specialty	Practice Type	County
50588938901	KEATON,TORI CTAI	35	26	33	56
50588946300	SAMSON,JESSICA	69	74	33	77
50588947801	LIEWER,JOSEPH	1	1	33	0
50588959407	BLOMENBERG,DANIEL	1	1	35	59
50588959407	BLOMENBERG,DANIEL	1	37	35	59
50590010001	GOEDE,BARBARA	15	43	31	34
50590022300	CURTIS,MARY A	1	30	33	55
50590022302	CURTIS,MARY	1	30	33	55
50590022303	CURTIS,MARY	1	30	33	55
50590022304	CURTIS,MARY	1	30	33	55
50590022305	CURTIS,MARY	1	30	33	55
50590022310	CURTIS,MARY	1	30	33	55
50590072501	PTACEK,MARK	1	1	31	0
50590072503	PTACEK,MARK J	1	8	33	45
50590072506	PTACEK,MARK J	1	8	31	75
50590088405	LUX,DAVID	1	1	35	59
50590088405	LUX,DAVID	1	8	35	59
50590121900	KRIEGER,MICHELE A	1	16	33	10
50590121901	KRIEGER,MICHELE	1	12	33	10
50590178600	DREESSEN,ADRIAN	1	1	33	55
50590178601	DREESSEN,ADRIAN	1	1	33	55
50590178602	DREESEN,ADRIAN	1	67	33	28
50590178605	DRESSEN,ADRIAN	1	1	33	77
50590178606	DREESSEN,ADRIAN	1	70	33	28
50590178607	DREESSEN,ADRIAN	1	70	33	0
50590179000	HAEBERLE,JOHN G	1	1	33	10
50590197000	ESCH,JACQUELINE B	1	16	35	0
50590197001	ESCH,JACQUELINE	1	8	33	28
50590197002	ESCH,JACQUELINE	1	8	33	28
50590197003	ESCH,JACQUELINE	1	8	31	0
50590197500	MEYER,KAREN KIENKER	1	37	33	28
50590197502	MEYER,KAREN KIENKER	1	37	33	28
50590197503	MEYER,KAREN KIENKER	1	8	33	28
50590197503	MEYER,KAREN KIENKER	1	37	33	28
50590201000	KINNAMAN,CLAUDIA	68	49	33	13
50590217800	HALSTEAD,CINDY	30	87	33	82
50590227900	WADE,DUANE	32	65	33	55
50590227902	WADE,DUANE	32	65	33	55
50590227903	WADE,DUANE	32	65	33	55
50590227904	WADE,DUANE	32	65	33	55
50590262701	POTTHOFF,PATRICIA	68	49	33	10
50590265501	STRAWHECKER,TERRENCE	40	19	33	28
50590265502	STRAWHECKER,TERRY	40	19	33	28
50590279301	WALKER,CRAIG	1	30	35	28
50590279302	WALKER,CRAIG W	1	30	31	28
50590279304	WALKER,CRAIG	1	30	33	0
50590279305	WALKER,CRAIG	1	30	33	28
50590279306	WALKER,CRAIG	1	30	33	28

Nebraska Medicaid Enrolled Providers

Provider ID	Provider Name	Provider Type	Provider Specialty	Practice Type	County
50590294102	JACCOSON,JULIE	1	1	31	34
50590294105	LINDSTROM,JULIE	2	8	33	10
50590318903	SAATHOFF,STEVEN	1	8	31	31
50590318908	SAATHOFF,STEVEN J	1	8	33	55
50590318916	SAATHOFF,STEVEN J	1	8	32	55
50590319803	EVANS,LINDA VASQUEZ LMHP	36	26	33	28
50590319804	EVANS,LINDA VASQUEZ LIMHP	39	26	33	28
50590354700	CULLEN,MICHAEL P	7	48	33	28
50590355100	SALADO,WENDY	29	16	33	28
50590355101	SALADO,WENDY	29	16	33	28
50590366610	CHRISTY,GAYLE	29	8	31	76
50590366615	CHRISTY,GAYLE	29	8	31	74
50590366616	CHRISTY,GAYLE	29	8	31	74
50590389000	PEDERSEN,PAM LDAC	78	26	33	93
50590389007	PEDERSEN,PAMELA CADAC	78	26	35	93
50590447001	SOBOTA,KRISTI	1	30	33	71
50590455700	SHERIDAN,PAUL J	40	19	35	28
50590455702	SHERIDAN,PAUL J	40	19	31	28
50590478802	REINS,SCOTT	6	87	33	55
50590492001	PHILLIPS,CATHERINE	29	26	31	1
50590495700	SCHRADER,JOHN	1	6	33	1
50590495700	SCHRADER,JOHN	1	11	33	1
50590495701	SCHRADER,JOHN	1	6	33	40
50590495705	SCHRADER,JOHN	1	6	33	55
50590525002	FLETCHER,SCOTT	1	6	32	28
50590525004	FLETCHER,SCOTT	1	37	33	28
50590544000	BREY,BETH A	29	91	33	55
50590544003	BREY,BETH	29	6	32	56
50590544005	BREY,BETH	29	6	33	71
50590544007	BREY,BETH APRN	29	6	33	55
50590570500	VIECELI,LYNNE M	40	19	62	28
50590579800	RICKERT,AARON	5	35	33	71
50590595400	LANGHORST,JANA PLMHP	37	26	31	55
50590595401	LANGHORST,JANA PLMHP	37	26	36	55
50590599605	WARD,TERESA LIMHP	39	26	35	73
50590599606	WARD,TERESA LIMHP	39	26	35	51
50590599607	WARD,TERESA LIMHP	39	26	35	24
50590599608	WARD,TERESA LIMHP	39	26	35	56
50590639602	STEFFENSMEIER,JONI	69	49	33	28
50590639604	STEFFENSMEIR,JOANIE	69	49	33	28
50590644902	HUTT,LYNN LMHP	36	26	36	55
50590644903	HUTT,LYNN LIMHP	39	26	31	55
50590679901	WRIGHT,JILL RENEE	69	74	33	10
50590679903	WRIGHT,JILL RENEE	69	74	33	10
50590679904	WRIGHT,JILL RENEE	69	74	33	10
50590679906	WRIGHT,JILL	32	65	33	10
50590679908	WRIGHT,JILL	69	74	33	10
50590679909	WRIGHT,JILL	69	74	33	10

Nebraska Medicaid Enrolled Providers

Provider ID	Provider Name	Provider Type	Provider Specialty	Practice Type	County
50590709002	MACHADO,JOSE C	40	19	33	28
50590718000	SALBER,CHRIS	69	49	33	6
50590718001	SALBER,CHRIS	69	49	33	6
50590718002	SALBER,CHRISTINE	69	49	33	6
50590718003	SALBER,CHRIS	69	49	33	8
50590718005	SALVER,CHRIS	69	49	33	6
50590718006	SALBER,CHRIS	69	49	33	6
50590718007	SALBER,CHRIS	69	49	33	39
50590718010	SALBER,CHRIS	69	49	33	2
50590718011	SALBER,CHRIS	69	49	33	92
50590718016	SALBER,CHRIS	69	49	33	59
50590718017	SALBER CHRIS	69	49	33	59
50590718018	SALBER,CHRIS	69	49	33	45
50590718019	SALBER,CHRIS	69	49	33	45
50590718022	SALBER,CHRIS	69	49	33	45
50590718023	SALBER,CHRIS	69	49	33	84
50590735500	MARTIN,DARYLA	32	65	33	55
50590753100	KOENIG,MARK	5	35	62	28
50590775800	GARDNER,BRADLEY J	32	65	33	28
50590796001	WOLFE,DENISE	68	49	33	40
50590796002	WOLFE,DENISE	68	49	33	40
50590796006	WOLFE,DENISE	68	49	33	40
50590796007	WOLFE,DENISE	68	49	33	47
50590796009	WOLFE,DENISE	68	49	33	40
50590796010	WOLFE,DENISE	68	49	33	47
50590796012	WOLFE,DENISE	68	49	33	61
50590796014	WOLFE,DENISE	68	49	33	61
50590847900	BERNT,GREGORY CSW	44	80	35	55
50590893202	MAA,TERESA LMHP	36	26	33	55
50590893203	MAAS,TERESA LIMHP	39	26	35	55
50590893204	MAAS,TERESA LIMHP	39	26	33	55
50590911502	MILLER,ANNETTE S	1	1	31	73
50590911503	MILLER,ANNETTE	1	8	35	55
50590911504	MILLER,ANNETTE	1	1	31	75
50590911517	MILLER,ANNETTE S	1	8	33	16
50590911527	MILLER,ANNETTE	1	8	33	9
50590911527	MILLER,ANNETTE	1	11	33	9
50590911600	BARTEK,CINDY	68	49	33	27
50590922512	DUFFEK,RENEE LIMHP	39	26	35	93
50590922526	DUFFEK,RENEE PSYCHOTHERAPIST	13	26	5	93
50590935400	JOHNSON,TODD E DO	2	8	33	55
50590973501	FREEMAN,LISA	15	43	33	70
50590973503	FREEMAN,LISA	15	43	33	59
50590973504	FREEMAN,LISA	15	43	33	59
50592005000	ANDERSON,TERESA PLMHP	37	26	33	28
50592038701	HULTGREN,BETH	68	49	33	78
50592049103	KORTH,THERESE (C)	67	62	33	28
50592049104	KORTH,THERESE (C)	67	62	35	28

Nebraska Medicaid Enrolled Providers

Provider ID	Provider Name	Provider Type	Provider Specialty	Practice Type	County
50592059900	CARLISLE,MICHAEL J	40	19	62	28
50592077400	DIERKS,TAMA CSW	44	80	33	23
50592105500	HOUSTON,STACEY	1	37	33	55
50592119000	LAKE,STEPHANIE	40	19	33	87
50592119001	LAKE,STEPHANIE	40	19	33	28
50592119002	LAKE,STEPHANIE	40	19	35	27
50592169300	FANNING,DARCI D	32	65	33	55
50592169301	FANNING,DARCI D	32	65	33	55
50592169302	FANNING,DARCI D	32	65	33	55
50592169303	FANNING,DARCI D	32	65	33	55
50592169304	FANNING,DARCI	32	65	33	78
50592169305	FANNING,DARCI	32	65	33	55
50592171500	BEAVERS,ROSS	15	43	33	79
50592184407	BRAUER,SUSAN	68	49	33	55
50592184600	BAUMFALK,JEREMIAH	6	87	33	55
50592184601	BAUMFALK,JEREMIAH D	6	87	33	78
50592191000	PATTILLO,PERIAN CSW	44	80	35	55
50592193911	SHOOP,TERRI LMHP	36	26	36	55
50592243700	LEAL,VIRA CSW	44	80	33	79
50592243701	LEAL,VIRA CSW	44	80	33	17
50592261503	MCCARTER,JEANNIE L LMHP	36	26	33	55
50592288300	LIPINS,ERIK CSW	44	80	33	55
50592288310	LIPKINS,ERIC CSW	44	80	35	55
50592298500	JOHNSON,DONETTA CTAI	35	26	33	28
50592318103	WALTON,ROBERT LMHP	36	26	35	71
50592318104	WALTON,ROBERT LMHP	36	26	33	71
50592348500	SIEGMUND,SHERYL ANN	1	30	35	28
50592392000	TURNER,RHONDA LMHP	36	26	33	28
50592392002	TURNER,RHONDA LMHP	36	26	33	55
50592392003	TURNER,RHONDA LMHP	36	26	33	27
50592392004	TURNER,RHONDA LMHP	36	26	33	55
50592392008	TURNER,RHONDA LIMHP	39	26	35	76
50592392009	TURNER,RHONDA LIMHP	39	26	31	76
50592392010	TUNER,RHONDA LIMHP	39	26	32	1
50592392011	TURNER,RHONDA LIMHP	39	26	35	40
50592392012	TURNER,RHONDA (C)	67	62	33	55
50592392013	TURNER,RHONDA (C)	67	62	33	55
50592392014	TURNER,RHONDA (C)	67	62	33	27
50592414601	GRANGE,THOMAS W	6	87	33	77
50592435700	PETERSON,KIM	68	49	33	28
50592492502	WAGNER,BLAKE	32	65	33	0
50592492503	WAGNER,BLAKE	5	35	33	0
50592500512	NELSON,MICHELLE CTA I	35	26	35	28
50592500610	HANNAPPEL,MARK (C)	67	62	33	28
50592500613	HANNAPPEL,MARK (C)	67	62	35	59
50592500615	HANNAPPEL,MARK (C)	67	62	33	20
50592500617	HANNAPPEL,MARK (C)	67	62	35	28
50592500620	HANNAPPEL,MARK	1	13	32	59

Nebraska Medicaid Enrolled Providers

Provider ID	Provider Name	Provider Type	Provider Specialty	Practice Type	County
50592500621	HANNAPPEL,MARK (C)	67	62	33	59
50592502900	BOSSERT,ROBERT C	1	16	32	28
50592502901	BOSSERT,ROBERT C MD	1	16	32	28
50592515210	WARD,RANDALL CTA I	35	26	33	28
50592591003	KEELY,JOHN KEVIN LMHP	36	26	33	28
50592594200	LEHMAN,ANGELA M	69	74	33	74
50592594201	LEHMAN,ANGELA	69	74	33	67
50592594202	LEHMAN,ANGELA	69	74	33	55
50592658900	BERGER,KATHERINE	7	48	62	55
50592658901	BERGER,KATHERINE	7	48	35	1
50592660100	THEOHARIS,SARA D	15	43	33	1
50592675602	TIMMERMAN,DAVID	5	35	33	59
50592675604	TIMMERMAN,DAVID	5	35	35	59
50592675801	BOWKER,KATHY CSW	44	80	35	59
50592717900	KOCHANOWICZ,SHARON	29	2	35	28
50592718201	LOPER,KENNETH	1	1	33	55
50592718204	LOPER,KENNETH L	1	8	31	90
50592718205	LOPER,KENNETH LEROY	1	8	32	21
50592718207	LOPER,KENNETH L	1	8	33	21
50592718208	LOPER,KENNETH L	1	8	33	21
50592718209	LOPER,KENNETH L	1	8	33	82
50592718210	LOPER,KENNETH L	1	8	31	75
50592718211	LOPER,KENNETH	1	1	31	45
50592718212	LOPER,KENNETH	1	1	33	21
50592718213	LOPER,KENNETH	1	1	33	21
50592730700	WISINSKI,CHERYL	32	65	32	28
50592758700	PETERSEN,PAUL FLOYD	1	10	33	55
50592758700	PETERSEN,PAUL FLOYD	1	11	33	55
50592764803	GRAVES,LYNDON	6	87	33	28
50592764810	GRAVES,LYNDON	6	87	33	28
50592775505	QUIRING,ROGER	1	1	36	55
50592790801	KANGIOR,STEPHEN	32	65	33	55
50592790802	KANGIOR,STEPHEN	32	65	33	55
50592790806	KANGIOR,STEPHEN	32	65	33	55
50592790807	KANGIOR,STEPHEN	32	65	33	55
50592804000	REECE,LORINDA L	1	8	33	73
50592804001	REECE,LORINDA	1	1	31	73
50592804002	REECE,LORI MD	1	26	33	73
50592804004	REECE,LORINDA	1	8	33	44
50592804005	REECE,LORINDA	1	8	31	32
50592804006	REECE,LORI MD	1	26	35	73
50592818300	QUINN,DEBORA L	29	11	33	10
50592818301	QUINN,DEBRA	29	1	31	10
50592818302	QUINN,DEBORA	29	6	33	10
50592818303	QUINN,DEBORA	29	1	35	10
50592925100	FINKEL,MARTI LMHP	36	26	33	28
50592925101	FINKEL,MARTI LMHP	36	26	33	28
50592925103	FINKEL,MARTI LMHP	36	26	33	28

Nebraska Medicaid Enrolled Providers

Provider ID	Provider Name	Provider Type	Provider Specialty	Practice Type	County
50592984700	KILPATRICK,SUSAN L	29	1	35	0
50594031200	BRAKKE,TARA R	15	5	35	28
50594036902	BERNEY,JEFFREY R	1	8	33	69
50594068204	ROBERTS,LEISA EILEEN	69	49	33	79
50594068207	ROBERTS,LEISA EILEEN	69	49	33	7
50594068210	ROBERTS,LEISA EILEEN	69	49	33	79
50594068211	ROBERTS,LEISA EILEEN	69	49	33	79
50594068212	ROBERTS,LEISA EILEEN	69	49	33	79
50594068213	ROBERTS,LEISA EILEEN	69	49	33	79
50594068216	ROBERTS,LEISA	69	49	33	62
50594074502	GREEN,KIMBRA	32	49	33	13
50594079301	MERRITT,DAVID	40	19	33	59
50594080102	MCBRIDE,JENNIFER SCHNEIDER	32	49	33	10
50594080106	MCBRIDE,JENNIFER	32	65	35	10
50594092146	SULLIVAN,MARY ANN	32	49	33	15
50594127100	KALINA,MEREDITH L	68	87	33	28
50594131300	HEBRANK,IDA MARIE LMHP	36	26	35	28
50594131301	HEBRANK,IDA MARIE LMHP	36	26	33	28
50594136002	SPELLMAN,DOUGLAS MD	1	26	31	28
50594136012	SPELLMAN,DOUG MD	1	26	33	28
50594136014	SPELLMAN,DOUG MD	1	26	33	80
50594136015	SPELLMAN,DOUG MD	1	26	33	71
50594136016	SPELLMAN,DOUG MD	1	26	35	28
50594136018	SPELLMAN,DOUGLAS F MD	1	26	31	28
50594138501	DIETRICH,AMY	40	19	33	28
50594158600	HUTTON,KENT	15	5	33	28
50594170800	WIEMAN SCHULZ,LISA	32	49	33	55
50594175102	MCCOY,TANYA	68	49	33	28
50594175900	GRIGAITIS,MICHELE M	29	91	33	28
50594191403	LEHMAN,NORMAN L	1	1	33	28
50594191405	LEHMAN,NORMAN L	1	1	33	28
50594194600	MAGRUDER IV,T G	1	8	33	28
50594260208	TRUMM,ERICH	40	19	33	28
50594260209	TRUMM,ERICH	40	19	33	28
50594271704	HALD,RONNIE D	32	65	33	18
50594271705	HALD,RON	32	49	33	1
50594271707	HALD,RONNIE DEAN 636 N LOCUST	32	65	33	91
50594271709	HALD,RONNIE D	32	65	34	37
50594271710	HALD,RON	32	65	33	74
50594271711	HALD,RONNIE	32	65	35	33
50594280900	GOSNELL,WENDY J	1	8	33	56
50594309300	WOODWARD,SUZETTE ANNE	1	22	33	40
50594309301	WOODWARD,SUZETTE	1	1	31	10
50594311800	POTTS,JASON R	1	11	33	55
50594311801	POTTS,JASON	1	11	31	55
50594311802	POTTS,JASON	1	11	31	55
50594314300	WOLF,THOMAS	1	8	33	27
50594333801	WILSON,PATTY LMHP	36	26	33	56

Nebraska Medicaid Enrolled Providers

Provider ID	Provider Name	Provider Type	Provider Specialty	Practice Type	County
50594337104	ARTER,KIM LMHP	36	26	35	55
50594373800	SCHIEFELBEIN,DAN	1	1	33	55
50594373801	SCHIEFELBEIN,DAN	1	1	33	55
50594428500	CLARK,BRADLEY J DDS	40	19	62	21
50594429900	GIVENS,DIANE	32	65	33	28
50594429901	GIVENS,DIANE	32	65	31	28
50594451600	WAGNER,CHRISTAL PLMHP	37	26	33	40
50594464200	HATCLIFF,JASON	32	65	33	34
50594464201	HATCHIFF,JASON	32	65	33	34
50594464203	HATCLIFF,JASON	32	49	33	34
50594508200	MURILLO,FLORA P	68	49	33	4
50594508201	MURILLO,FLORA P	68	49	33	79
50594508202	MURILLO,FLORA P	68	49	33	79
50594508203	MURILLO,FLORA P	68	49	33	79
50594508206	MURILLO,FLORA	68	87	33	7
50594513001	MOHR,KAY	68	49	33	61
50594513003	MOHR,KAY	68	49	33	40
50594513004	MOHR,KAY	68	49	33	47
50594513005	MOHR,KAY	68	49	33	61
50594513010	MOHR,KAY	68	49	33	40
50594513012	MOHR,KAY	68	49	33	47
50594513017	MOHR,KAY	68	87	33	56
50594513024	MOHR,KAY	68	87	33	56
50594513026	MOHR,KAY	68	49	33	32
50594515103	KUHFAHL,ROGER	32	65	33	28
50594515104	KUHFAHL,ROGER JAMES	32	65	33	28
50594515105	KUHFAHL,ROGER JAMES	32	65	33	28
50594515108	KUHFAHL,ROGER	32	65	33	28
50594515109	KUHFAHL,ROGER	32	65	33	40
50594515110	KUHFAHL,ROGER	32	65	33	27
50594515111	KUHFAHL,ROGER	32	65	33	77
50594515112	KUHFAHL,ROGER	32	65	33	0
50594515113	KUHFAHL,ROGER	32	65	33	28
50594515114	KUHFAHL,ROGER	32	65	33	71
50594515116	KUHFAHL,ROGER	32	65	33	77
50594523401	SPENCER,SHARON	30	87	33	82
50594523402	SPENCER,SHARON	29	91	35	82
50594523403	SPENCER,SHARON	29	8	31	45
50594541700	BRUGGEMAN,TERESA	68	49	33	24
50594541703	BRUGGEMAN,TERESE K	68	49	33	10
50594580601	COPE,DEAN	40	19	33	33
50594595400	DALEIN,TAMORA	68	49	33	22
50594621200	LONG,LORI	32	65	33	55
50594642800	VOSIK,SCOTT	1	1	33	28
50594647600	HASLEY,BRIAN	1	20	35	28
50594647601	HASLEY,BRIAN	1	20	35	28
50594647602	HASLEY,BRIAN	1	20	33	55
50594647602	HASLEY,BRIAN	1	37	33	55

Nebraska Medicaid Enrolled Providers

Provider ID	Provider Name	Provider Type	Provider Specialty	Practice Type	County
50594647700	HLAVINKA,DANA	15	43	31	17
50594700402	HURLBUT,PATRICK	1	20	33	55
50594700700	ANTONSON,RITA	29	8	35	28
50594700700	ANTONSON,RITA	29	11	35	28
50594763002	MILLER,LEVA JANEEN LMHP	36	26	35	73
50594793900	GIBSON,BRADLEY	68	49	33	28
50594802704	FLINT WIDDIFIELD,LYNN LMHP	36	26	33	40
50594803501	WIELGUS,KIM	29	91	33	71
50594803502	WIELGUS,KIM	29	91	33	71
50594803503	WIELGUS,KIMBERLY	1	6	35	71
50594803503	WIELGUS,KIMBERLY	1	11	35	71
50594819600	HELTON,MELODY RN	30	80	33	1
50594828900	SOE,MICHAEL D	1	30	33	27
50594858701	BERGERON,JOAN	32	65	33	28
50594858704	BERGERON,JOAN	32	65	31	28
50594862804	PHILLIPS,MICHAEL LMHP	36	26	33	28
50594879000	KENDALL,TODD J	1	22	31	28
50594884603	JUNKER,LINDA LADC	78	26	35	74
50594884604	JUNKER,LINDA LADC	78	26	33	74
50594884605	JUNKDER,LINDA LADC	78	26	35	66
50594884606	JUNKER,LINDA LADC	78	26	33	66
50594884607	JUNKER,LINDA LADC	78	26	33	64
50594884608	JUNKER,LINDA LADC	78	26	35	64
50594904801	KNAUB,SHARON LMHP	36	26	32	55
50594904802	KNAUB,SHARON LIMHP	39	26	35	55
50594904803	KNAUB,SHARON LIMHP	39	26	35	55
50594928500	HOUGHTON,BRUCE	1	11	31	28
50594928501	HOUGHTON,BRUCE	1	42	31	28
50594935101	PRICE,CHRISTOPHER	15	5	33	28
50594935102	PRICE,CHRISTOPHER	15	5	35	28
50594935106	PRICE,CHRISTOPHER	15	5	33	59
50594944000	MOLCYK,JOY LADC	78	26	33	56
50594949300	JOHNSON,LINDA	68	49	33	28
50594961905	KECK,GARY LMHP	36	26	33	40
50594985924	DAHL,ELIZABETH R MD	1	26	35	28
50594985925	DAHL,ELIZABETH MD	1	26	31	28
50596014900	SNOW,ELIZABETH A	1	11	33	55
50596028000	RUMSEY,MATTHEW	68	64	33	0
50596028001	RUMSEY,MATTHEW	68	64	31	0
50596063201	OLSON,ROBERT	40	19	32	28
50596064004	CERNY,SANDY	68	49	33	71
50596064005	CERNY,SANDRA	68	87	33	16
50596073903	REYNOLDS,KARRIE LMHP	36	26	35	28
50596096512	WESTENGAARD,MICHELLE	69	49	33	1
50596102800	FAHRENHOLTZ,ELIZABETH	29	1	35	1
50596102801	FAHRENHOLTZ,ELIZABETH	29	16	33	10
50596102802	FAHRENHOLTZ,ELIZABETH	29	16	35	40
50596102803	FAHRENHOLTZ,ELIZABETH	29	16	32	24

Nebraska Medicaid Enrolled Providers

Provider ID	Provider Name	Provider Type	Provider Specialty	Practice Type	County
50596123604	ANDERSON,DEBORAH	1	37	33	71
50596137301	MOSELEY,RHONDA	69	49	33	82
50596137302	SANDER,RHONDA	69	49	33	40
50596137303	SANDER,RHONDA	69	49	33	61
50596137305	SANDER,RHONDA	69	49	33	40
50596137309	SANDER,RHONDA	69	49	33	47
50596137316	MOSELEY,RHONDA	69	49	33	10
50596137318	MOSELEY,RHONDA	69	49	33	39
50596137319	MOSELEY,RHONDA	69	49	33	10
50596137320	MOSELEY,RHONDA	69	49	33	47
50596144500	FLUENT,TROY	5	35	33	0
50596166800	THOMPSON,RUTHI CTA I	35	26	33	55
50596167400	NEBEL,MICHAELA	68	49	33	28
50596167401	GLOVER,MICHAELA	68	87	33	55
50596195100	BERRY,NICKULE CTA I	35	26	33	28
50596212600	FLIEGE,JILL D	29	91	35	28
50596226400	HERVERT,JAMES	1	6	31	1
50596226911	SWEARINGEN,DIANE	30	87	35	28
50596237600	ANDERSON,JERRI	69	74	33	28
50596237601	ANDERSON,JERRI	69	74	33	28
50596237602	ANDERSON,JERRI	69	74	33	28
50596237603	ANDERSON,JERRI	69	74	33	28
50596240105	BELL,ANTOINETTE PLMHP	37	26	33	28
50596253403	PORTER,THOMAS	1	6	35	28
50596253405	PORTER,THOMAS	1	12	31	28
50596253405	PORTER,THOMAS	1	16	31	28
50596258700	BEHOUNEK,CAMI	15	5	35	28
50596277211	SMITH,JULIE	30	87	35	28
50596333400	KENNEY,TERESA ANNE	29	91	33	28
50596345202	SMITH,KIMBERLY PLMHP	37	26	33	28
50596345203	SMITH,KIMBERLY PLADC	58	26	33	28
50596378502	FOUNTAIN,DALE	7	48	33	55
50596388702	HUPP,BRADLEY	1	8	35	55
50596388703	HUPP,BRADLEY F	1	8	31	6
50596388704	HUPP,BRADLEY F	1	8	35	59
50596388706	HUPP,BRADLEY F	1	8	31	39
50596388708	HUPP,BRADLEY F	1	8	31	2
50596388710	HUPP,BRADLEY MD	1	26	31	6
50596388711	HUPP,BRADLEY F	1	8	31	63
50596388713	HUPP,BRADLEY MD	1	26	31	6
50596388714	HUPP,BRADLEY MD	1	26	31	76
50596388715	HUPP,BRADLEY MD	1	26	31	59
50596388716	HUPP,BRADLEY MD	1	26	31	2
50596413600	WOODARD,LUCILLE	1	8	31	67
50596413601	WOODARD,LUCILLE	1	67	33	28
50596413602	WOODARD,LUCILLE	1	8	33	28
50596413603	WOODARD,LUCILLE	1	67	33	28
50596413604	WOODARD,LUCILLE	1	67	33	28

Nebraska Medicaid Enrolled Providers

Provider ID	Provider Name	Provider Type	Provider Specialty	Practice Type	County
50596413605	WOODARD,LUCILLE	1	8	31	85
50596413607	WOODARD,LUCILLE	1	67	31	34
50596413608	WOODARD,LUCILLE	1	8	33	28
50596413610	WOODARD,LUCILLE	1	8	33	28
50596413611	WOODARD,LUCILLE	1	67	33	19
50596413615	WOODWARD,LUCILLE	1	1	31	74
50596481710	VOSKAMP,JENNIFER L CSW	34	80	35	28
50596495800	FARRELL,DANIEL	1	20	31	73
50596502500	ROEHRS,TAMMY GAYLE	32	65	33	28
50596502501	ROEHRS,TAMMY	32	65	33	28
50596502502	ROEHRS,TAMMY	32	65	35	28
50596524201	BERRYMAN,PAIGE	1	12	33	28
50596558800	BORER,SARAH E	68	49	33	34
50596558801	WEBER,SARAH	68	49	33	77
50596558802	WEBER,SARAH	68	87	33	77
50596562600	BIGA,LOUIS	1	11	35	55
50596562601	BIGA,LOUIS	1	11	35	55
50596569702	SANTAMARIA,PAMELA M	1	13	33	28
50596588200	BRUNER,JOYCE CTAI	35	26	33	28
50596602405	KAVANAUGH,TIFFANY LMHP	36	26	36	55
50596602407	KAVANAUGH,TIFFANY LIMHP	39	26	35	55
50596604200	KAVANAUGH,TIFFANY LMHP	36	26	36	55
50596624113	GARDNER,PAUL	32	65	33	77
50596626300	HUDSON,CATHY	1	37	33	28
50596626303	HUDSON,CATHY	1	37	35	28
50596626304	HUDSON,CATHY	1	37	35	28
50596626306	HUDSON,CATHY	1	37	33	28
50596626309	HUDSON,CATHY	1	37	33	28
50596626312	HUDSON,CATHY MD	1	26	33	28
50596626315	HUDSON,CATHY	1	1	33	28
50596627212	PARISIEN,LISA LMHP	36	26	35	28
50596627214	DURKAN,LISA LMHP	36	26	33	28
50596627215	DURKAN,LISA LMHP	36	26	33	28
50596627218	PARISEN,LISA LADC	78	26	33	77
50596627219	PARISIEN,LISA LIMHP	39	26	31	77
50596655000	WEDDINGTON,JILL	68	49	33	28
50596655300	KLEIN,JILL	68	49	33	28
50596655602	DILLY,DOUGLAS A	1	8	31	2
50596655603	DILLY,DOUGLAS A	1	1	31	59
50596655604	DILLEY,DOUGLAS MD	1	8	33	59
50596664500	DIESING,THOMAS	1	13	32	28
50596664501	DIESING,T SCOTT	1	13	33	28
50596664502	DIESING,T SCOTT	1	13	33	28
50596688501	BRUCE,RAMANDA PLADC	58	26	33	28
50596698502	BLANKENAU,ANDREW	1	8	33	55
50596701316	BEIDECK,LYNN LIMHP	39	26	35	55
50596703213	TAYLOR,LINDA	68	49	33	23
50596703218	HENNESSEY,LINDA	68	49	33	55

Nebraska Medicaid Enrolled Providers

Provider ID	Provider Name	Provider Type	Provider Specialty	Practice Type	County
50596703400	PATIENCE,HYDE	68	49	33	92
50596703401	PATIENCE,HYDE	68	49	33	84
50596703403	PATIENCE,HYDE	68	49	33	70
50596703404	PATIENCE,HYDE	68	49	33	70
50596703411	PATIENCE,HYDE	68	49	33	2
50596703412	PATIENCE,HYDE	68	49	33	2
50596703414	PATIENCE,HYDE	68	49	33	59
50596703416	PATIENCE,HYDE	68	49	33	59
50596703417	PATIENCE,HYDE	68	49	33	59
50596703423	PATIENCE,HYDE	68	49	33	59
50596703428	PATIENCE,HYDE	68	49	33	45
50596703432	PATIENCE,HYDE	68	49	33	45
50596703434	PATIENCE,HYDE	68	49	33	45
50596703435	PATIENCE,HYDE	68	49	33	45
50596703437	PATIENCE,HYDE	68	49	33	2
50596703444	PATIENCE,HYDE	68	49	33	12
50596703445	PATIENCE,HYDE	68	49	33	72
50596718302	SIMONSON,JOHN A	1	8	31	89
50596718303	SIMONSON,JOHN K MD	1	8	31	89
50596722000	KIRBY,BRENDA	30	87	31	40
50596724200	SNYDER,CHRIS CTAI	35	26	33	34
50596755600	WILT,SCOTT D	15	5	33	28
50596755602	WILT,SCOTT	15	5	33	0
50596755604	WILT,SCOTT	15	5	33	77
50596773700	VONDERFECHT,SCOTT L	1	8	31	85
50596773701	VONDERFECHT,SCOTT	1	1	31	40
50596773707	VONDERFECHT,SCOTT	1	8	33	85
50596773708	VONDERFECHT,SCOTT	1	8	33	85
50596773709	VONDERFECHT,SCOTT	1	8	33	85
50596773710	VONDERFECHT,SCOTT	1	8	33	85
50596773711	VONDERFECHT,SCOTT	1	8	31	30
50596777301	WATERS,CHRISTOPHER	40	19	33	40
50596804905	MURRAY,DAWN M	1	8	33	10
50596804906	MURRAY,DAWN	1	8	31	10
50596810000	RUTT,BARRY	32	65	35	55
50596840700	ROBERTS,STEFANY	68	49	33	32
50596840703	SMITH,STEPHANY	68	87	33	28
50596840705	SMITH,STEFANY	68	87	33	28
50596872300	CORNER,KIMBERLY (C)	67	62	36	55
50596872301	CORNER,KIMBERLY (C)	67	62	31	55
50596898900	WHITE,CLINTON R	1	8	31	53
50596898901	WHITE,CLINTON R	1	8	33	17
50596917401	KNAPP,AMABER LADC	78	26	33	55
50596980200	KONIGSBERG,BEAU	1	20	35	28
50596986901	HUGHES,DEBBIE	29	11	33	55
50596986902	HUGHES,DEBBIE REYNOLDS	29	26	35	55
50596986903	HUGHES,DEBBIE	29	26	33	55
50596986904	HUGHES,DEBBIE	29	26	33	55

Nebraska Medicaid Enrolled Providers

Provider ID	Provider Name	Provider Type	Provider Specialty	Practice Type	County
50596987401	BJORKMAN,ERIC	32	65	33	55
50596987403	BJORKMAN,ERIC	32	65	33	55
50596989201	KINBERG,JO	1	37	33	55
50598002500	STEVENS,BRIAN EDWARD	5	35	33	28
50598007901	ANDERSON,LAURA	29	11	35	28
50598021300	OWENS,AMY	32	65	33	71
50598021301	OWENS,AMY	32	65	33	28
50598021302	OWENS,AMY	32	65	33	28
50598021303	OWENS,AMY	32	65	33	28
50598021304	OWENS,AMY	32	65	33	28
50598021306	OWENS,AMY	32	65	33	77
50598021307	OWENS,AMY	32	65	33	40
50598021308	OWENS,AMY	32	65	33	27
50598021309	OWENS,AMY	32	65	33	77
50598021310	OWENS,AMY	32	65	33	28
50598033801	DREDLA,THOMAS	15	43	33	79
50598045100	AUXIER,JOSEPH	2	11	33	55
50598056901	FRASIER,DUSTIN	32	65	35	10
50598076100	CLOUGH,ALISSA	1	11	35	55
50598076101	CLOUGH,ALISSA	1	11	35	55
50598076102	CLOUGH,ALISSA	1	37	33	55
50598076103	CLOUGH,ALISSA	1	37	33	55
50598076104	CLOUGH,ALISSA	1	37	33	55
50598076105	CLOUGH,ALISSA	1	11	31	55
50598076105	CLOUGH,ALISSA	1	37	31	55
50598084001	HAAG,EUGENE CHRIS	40	19	33	55
50598125012	ALLEN,KIMBERLY DO	2	26	35	71
50598125017	ALLEN,KIMBERLY K	2	37	33	71
50598125402	REILLY,REBECCA B	1	11	33	28
50598125403	REILLY,REBECCA	1	11	31	28
50598136803	GOVAERTS,TIMOTHY CHARLES	1	44	33	55
50598137500	COVERT,MEGAN CTA II	34	26	35	55
50598141100	NIELSEN,TANYA	68	64	35	55
50598141101	NIELSEN,TANYA	68	64	33	55
50598143900	JENKINS,TRACI	29	8	33	87
50598147300	JORGENSEN,LISA	68	49	33	28
50598149700	HUGHES,MICHELLE L	68	64	33	28
50598149701	HUGHES,MICHELLE L	68	64	33	28
50598149702	HUGHES,MICHELLE L	68	87	31	28
50598149703	HUGHES,MICHELLE	68	87	33	28
50598149704	HUGHES,MICHELLE	60	64	31	28
50598149705	HUGHES,MICHELLE	68	87	33	28
50598167000	ROSINSKY,DAVID	1	34	33	0
50598220300	GUNNING,LUANN	69	49	35	28
50598220303	GUNNING,LUCY	69	49	33	28
50598234803	FILIPS,ROGER OD	6	87	33	87
50598234804	FILIPS,ROGER F OD	6	87	33	54
50598234805	FILIPS,ROGER	6	87	33	54

Nebraska Medicaid Enrolled Providers

Provider ID	Provider Name	Provider Type	Provider Specialty	Practice Type	County
50598234806	FILIPS,ROGER F	6	87	33	14
50598247600	COLLIGAN,ROBERT A	7	48	33	59
50598247601	COLLIGAN,ROBERT	7	48	33	59
50598281305	LAUFENBERG,MICHAELA LMHP	36	26	33	28
50598281306	LAUFENBERG,MICHAELA LMHP	36	26	33	28
50598285200	WILSON,JULIE	29	34	33	28
50598295703	LINDEEN,ANGELA LMHP	36	26	31	1
50598341800	SPICKA,MICHELLE	32	65	33	55
50598350804	WILLBURN,KENT	32	65	33	40
50598350805	WILLBURN,KENT	32	65	33	41
50598366302	HUGHES,KEITH P	1	20	33	55
50598385402	LEWANDOWSKI,JAMES DPM	7	48	62	40
50598416000	MILLIKEN,BRIAN	15	5	33	56
50598440401	JOHNSON,TIMOTHY	15	43	33	21
50598440402	JOHNSON,TIMOTHY BART	15	5	31	21
50598440403	JOHNSON,TIMOTHY	15	43	33	40
50598440501	ECKMANN,RHETT J	1	8	31	27
50598440502	ECKMANN,RHEH J	1	8	31	20
50598440503	ECKMANN,RHETT	1	1	31	0
50598440504	ECKMANN,RHETT J	1	8	31	20
50598440505	ECKMANN,RHETT J	1	8	31	19
50598440506	ECKMANN,RHETT	1	8	31	11
50598440508	ECKMANN,RHETT	1	70	31	0
50598440509	ECKMANN,RHETT	1	1	31	45
50598440510	ECKMANN,RHETT	1	1	31	16
50598440510	ECKMANN,RHETT	1	8	31	16
50598440515	ECKMANN,RHETT	1	1	31	17
50598449611	SANGIMINO,JOAN	30	87	35	28
50598465300	HAYES,TRAVIS	15	5	33	28
50598465301	HAYES,TRAVIS	15	5	31	28
50598472501	JUNGE,DOUG	32	49	33	59
50598472502	JUNGE,DOUGLAS J	32	65	33	59
50598474802	GREEN,CARRY LMHP	36	26	35	55
50598474826	GREEN,CARRY LMHP	13	26	5	55
50598484700	CAVEL,KARA LMHP	36	26	33	28
50598484701	CAVEL,KARA LMHP	36	26	33	28
50598508700	BROOKS,GREGORY	1	3	33	77
50598515600	SINNARD,JENNIFER	68	87	33	16
50598515601	SINNARD,JENNIFER	68	87	33	40
50598532800	NAGORSKI,LYNN PLMHP	37	26	33	55
50598532801	NAGORSKI,LYNN PLMHP	37	26	35	55
50598532802	NAGORSKI,LYNN PLMHP	37	26	33	55
50598532803	NAGORSKI,LYNN PLMHP	37	26	33	55
50598534400	HERMANN,PIPER LMHP	36	26	31	1
50598541700	MADSEN,MONICA	63	87	33	85
50598541702	MADSEN,MONICA R	63	87	33	85
50598569300	ANDERSON,CHRISTOPHER	2	25	31	28
50598574601	YOUNG,KATHERINE	69	74	33	87

Nebraska Medicaid Enrolled Providers

Provider ID	Provider Name	Provider Type	Provider Specialty	Practice Type	County
50598614900	CRAYNE,LAURA PLMHP	37	26	33	28
50598614901	CRAYNE,LAURIE PLMHP	37	26	33	55
50598618202	STUCKEY,TODD	1	1	31	34
50598618203	STUCKEY,TODD	1	8	31	93
50598618204	STUCKEY,TODD W	1	8	33	93
50598638605	VIPOND,DENISE	69	74	33	66
50598638606	VIPOND,DENISE	69	74	33	66
50598639702	WOODS,LOIS LADC	78	26	35	55
50598670600	SMITH,JILL K	68	49	33	55
50598670606	SMITH,JILL	68	49	33	28
50598675200	JOHNSON,MELISSA	1	1	33	55
50598675201	JOHNSON,MELISSA	1	1	31	40
50598680800	SCHUPBACH,LANCE	1	11	35	28
50598680801	SCHUPBACH,LANCE	1	11	33	28
50598680802	SCHUPBACH,LANCE	1	11	35	55
50598680803	SCHUPBACH,LANCE	1	11	35	55
50598693900	BAKEWELL,ROSE M TOWNLEY	29	91	33	77
50598693901	BAKEWELL,ROSE TOWNLEY	29	91	33	28
50598693902	TOWNLEY BAKEWELL,ROSE M	29	91	33	28
50598693903	TOWNLEY BAKEWELL,ROSE M	29	91	33	28
50598693904	BAKEWELL,ROSE	29	41	33	28
50598693905	BAKEWELL,ROSE	29	41	33	28
50598717600	CHATFIELD,LAURA	68	49	33	28
50598718112	HUEBSCHMAN,ERIN	1	8	31	66
50598722702	BASH,LORI PLMHP	37	26	33	55
50598731201	KILE,HEIDI	29	91	33	55
50598731202	KILE,HEIDI	29	91	33	71
50598731203	KILE,HEIDI	29	91	33	55
50598731205	KILE,HEIDI	29	91	32	56
50598731206	KILE,HEIDI	29	91	33	40
50598731207	KILE,HEIDI	29	91	33	1
50598754200	ASHER,LORI	1	1	31	28
50598754201	ASHER,LORI	1	1	31	28
50598762108	LEAMAN,MANDY LMHP	36	26	35	28
50598762109	LEAMAN,MANDY LMHP	36	26	33	28
50598762110	LEAMAN,MANDY LMHP	36	26	33	28
50598762111	LEAMON,MANDY LMHP	36	26	35	28
50598762112	LEAMON,MANDY LIMHP	39	26	35	28
50598762113	LEAMON,MANDY LIMHP	39	26	35	77
50598762114	LEAMON,MANDY LIMHP	39	26	35	28
50598764504	ROLLAND,MICHAEL LMHP	36	26	33	28
50598764505	ROLLAND,MICHAEL LMHP	36	26	33	28
50598784000	WALL,MEGAN CTA II	34	26	33	55
50598791600	DRAHOTA,KATHLEEN	68	49	33	55
50598804500	NELSON,JODI	68	49	33	69
50598804502	NELSON,JODI	68	49	33	33
50598804504	NELSON,JODI	68	49	33	42
50598804505	NELSON,JODI	68	49	33	32

Nebraska Medicaid Enrolled Providers

Provider ID	Provider Name	Provider Type	Provider Specialty	Practice Type	County
50598825401	JOHNSON,SCOTT ROGER	1	8	31	41
50598825402	JOHNSON,SCOTT ROGER	1	8	31	18
50598825405	JOHNSON,SCOTT	1	8	31	18
50598829306	BAUMERT,KELLI	68	87	33	28
50598829310	BAUMERT,KELLY	68	87	33	27
50598830600	FEHRINGER,EDWARD V	1	20	33	28
50598830601	FEHRINGER,EDWARD	1	20	35	28
50598830602	FEHRINGER,EDWARD	1	12	31	28
50598830602	FEHRINGER,EDWARD	1	16	31	28
50598842100	KEIM,FAITH	68	49	33	28
50598843400	SHAW,MANDY L	1	1	31	45
50598843401	SHAW,MANDY	1	2	33	17
50598843401	SHAW,MANDY	1	8	33	17
50598843404	SHAW,MANDY	1	1	31	17
50598848600	POYNTER,SUZANNE CADAC	78	26	31	79
50598856200	NITZSCHE,STEVE PLMHP	37	26	36	55
50598856201	NITZSCHE,STEVE LMHP	36	26	33	55
50598856210	NITZCHE,STEVE PLMHP	37	26	31	55
50598869404	WYRICK,LISA	69	49	33	55
50598880000	KONRUFF,KANDY LMHP	36	26	33	56
50598880001	KONRUFF,KANDY LIMHP	39	26	33	56
50598881400	MEYSENBURG,ANGIE	68	49	33	28
50598888500	MARKER,MIKE	32	49	33	55
50598908200	EXUM,LYNETTE	1	11	35	55
50598908201	EXUM,LYNETTE MD	1	11	35	55
50598932602	EVANS,ANGELA	32	65	33	55
50598932603	EVANS,ANGELA	5	35	33	78
50598959400	REESON,HEATHER PPHD	57	26	35	55
50598966801	REZAC,AMY	69	49	33	18
50598966802	REZAC,AMY	69	49	33	91
50598966804	REZAC,AMY	69	49	33	18
50598966806	REZAC,AMY	69	49	33	91
50598966808	REZAC,AMY	69	49	33	18
50598966809	REZAC,AMY	68	49	33	1
50598966812	REZAC,AMY LYNN	69	49	33	1
50598966814	REZAC,AMY	69	49	33	18
50598966820	SCHNACKER,AMY	69	49	33	13
50598966825	SCHNACKER,AMY	69	74	33	10
50598966826	SCHNACKER,AMY	69	74	33	10
50598966828	SCHNACKER,AMY	69	74	33	10
50598966829	SCHNACKER,AMY	69	49	33	47
50598966830	SCHNACKER,AMY	69	49	33	10
50598966831	SCHNACKER,AMY	69	49	33	10
50598966832	SCHNACKER,AMY	69	49	33	21
50598966833	SCHNACKER,AMY	69	49	33	24
50598966834	SCHNACKER,AMY	69	49	33	24
50598980500	BLAKE,LISA	30	87	33	82
50598984800	KOHL,KRISTI	1	37	35	79

Nebraska Medicaid Enrolled Providers

Provider ID	Provider Name	Provider Type	Provider Specialty	Practice Type	County
50598984801	KOHL,KRISTI	1	8	32	79
50598984802	KOHL,KRISTI	1	8	33	51
50598984804	KOHL,KRISTI MD	1	26	35	51
50598984805	KOHL,KRISTI	1	8	31	68
50598996300	REICHMUTH,JENNIFER	32	49	33	27
50598998303	EBKE,RUSSELL J	1	1	31	34
50598998305	EBKE,RUSSELL J	1	8	31	76
50598998306	EBKE,RUSSELL J	1	8	31	77
50598998307	EBKE,RUSSELL J	1	8	31	76
50601596000	BILLERBECK,HENRY	1	8	31	14
50602018000	REZNICEK,JACCI M	29	25	31	55
50602021200	ACHENBACH,JENNIFER	30	70	33	0
50602046600	RUSH,KELLIE	69	74	33	77
50602046601	RUSH,KELLIE	69	49	33	77
50602051912	MUCHEWICZ,NICHOLAS	32	65	33	28
50602051913	MUCHOWICZ,NICK	32	65	33	28
50602067802	BIERMAN,SHEILA FORSMAN MD	1	26	31	28
50602067806	BIERMAN,SHEILA FORSMAN MD	1	26	31	28
50602067812	BIERMAN,SHIELA M MD	1	26	33	87
50602076601	BOGANOWSKI,CINDI LMHP	36	26	36	28
50602084201	LEITING,TERESA	69	74	33	40
50602101400	KORT,CARRIE RN	30	80	33	1
50602129200	WILLIAMS,STEPHANIE	29	91	33	40
50602129201	WILLIAMS,STEPHANIE	1	8	33	10
50602129202	WILLIAMS,STEPHANIE	29	91	35	10
50602129205	WILLIAMS,STEPHANIE	29	8	31	40
50602129210	WILLIAMS,STEPHANIE	29	13	31	40
50602155001	GENTZLER,TODD	32	65	33	79
50602158610	WIDOE HAWLEY,ANN CTA II	34	26	33	55
50602160003	LEWIS,TERRI LMHP	36	26	35	2
50602166400	WEDERGREN,JUNE S	1	16	33	28
50602182700	HARDESTY,ANDEE PLMHP	37	26	35	55
50602182701	HARDESTY,ANDEE PLMHP	37	26	33	28
50602182702	EDMONDS,ANDEE PLMHP	37	26	35	55
50602187800	NEWELL,KY CAMERON	1	1	33	55
50602187801	NEWELL,KY CAMERON	1	1	33	55
50602188902	WALKER,LORI LMHP	36	26	33	87
50602221703	LIEB,APRIL	69	74	33	55
50602221704	LIEB,APRIL	69	74	31	55
50602246402	WILDY,KATHRYN	1	46	31	28
50602247700	DENMAN,DAVID	1	67	33	28
50602247701	DENMAN,DAVID	1	67	33	28
50602247703	DENMAN,DAVID	1	4	33	28
50602280702	BRUMMUND,JENNIFER	69	74	33	28
50602280703	BRUMMUND,JENNIFER	69	74	33	28
50602297602	SEAGREN,REBECCA	32	65	33	1
50602308700	CORDERY,CATHERINE	32	65	33	28
50602308701	CORDERY,CATHERINE	32	65	33	28

Nebraska Medicaid Enrolled Providers

Provider ID	Provider Name	Provider Type	Provider Specialty	Practice Type	County
50602328801	DESAI,ALKA	1	37	31	28
50602328802	DESAI,ALKA	1	37	33	28
50602328803	DESAI,ALKA	1	37	33	28
50602328805	BUECHLER,ALKE DESAI	1	37	35	28
50602328808	BUECHLER,ALKE DESAI	1	37	35	28
50602330500	SCHARDT,DEB	42	87	31	1
50602378000	ALMQUIST,KERRY LMHP	36	26	32	40
50602378001	ALMQUIST,KERRY LMHP	36	26	33	1
50602378002	ALMQUIST,KERRY LMHP	36	26	32	1
50602378003	ALMQUIST,KERRY LMHP	36	26	32	40
50602378026	ALMQUIST,KERRY LMHP	13	26	2	40
50602380100	URIDIL,AMY	29	11	33	40
50602402901	ATHERTON,ROBERT LMHP	36	26	32	28
50602402926	ATHERTON,ROBERT LMHP	13	26	2	28
50602427600	LYNCH,KATHRYN	1	10	33	0
50602437200	QUINLAN,MARK	1	8	33	28
50602437201	QUINLAN,MARK	1	67	35	77
50602437203	QUINLAN,MARK T	1	8	33	28
50602437204	QUINLAN,MARK	1	67	33	28
50602447701	SHERRY,ALLISON	68	49	33	28
50602457301	WINBOLT,JACQUELINE LMHP	36	26	35	55
50602457400	NEAL,JESSE	40	19	33	42
50602457401	NEAL,JESSE	40	19	33	42
50602459201	NATION,KIMBERLY LMHP	36	26	33	40
50602474300	KEASLING,SUSAN	1	8	33	28
50602474300	KEASLING,SUSAN	1	11	33	28
50602474300	KEASLING,SUSAN	1	37	33	28
50602474301	KEASLING,SUSAN	1	8	33	28
50602474302	KEQSLING,SUSAN	1	8	33	28
50602474303	KEASLING,SUSAN	1	8	33	28
50602474304	KEASLING,SUSAN	1	8	33	28
50602477601	WALTER,ANGELA	68	49	33	18
50602477607	WALTER,ANGELA	68	49	33	55
50602492302	RAUNER,LISA R	1	1	31	27
50602492304	RAUNER,LISA	1	8	33	17
50602492305	RAUNER,LISA	1	1	33	55
50602492306	RAUNER,LISA	1	16	32	55
50602494404	RATH,STACY PLMHP	37	26	33	28
50602509400	PETERS,JILL LIMHP	39	26	35	51
50602509410	PETERS,JILL M LMHP	36	26	33	51
50602509411	PETERS,JILL LIMHP	39	26	33	51
50602524301	MILLER,STEVE G	6	87	33	59
50602570600	RUHL,TINA	68	49	33	28
50602580700	ANDERSON,ANGELA K	29	44	33	55
50602583200	MCFEE,RYANN	32	65	33	0
50602583201	MCFEE,RYANN	32	65	33	28
50602583202	MCFEE,RYANN	32	65	33	28
50602583203	MCFEE,RYAN	32	65	33	27

Nebraska Medicaid Enrolled Providers

Provider ID	Provider Name	Provider Type	Provider Specialty	Practice Type	County
50602583204	MCFEE,RYANN	32	65	33	28
50602583205	MCFEE,RYANN	32	65	33	77
50602583206	MCFEE,RYANN	32	65	33	28
50602583207	MCFEE,RYANN	32	65	33	77
50602583209	MCFEE,RYANN	32	65	33	40
50602583210	MCFEE,RYANN	32	65	33	71
50602583211	MCFEE,RYANN	32	65	33	28
50602593409	MARKUS,JOHN MD	1	26	35	28
50602593410	MARKUS,JOHN MD	1	26	33	28
50602593411	MARKUS,JOHN MD	1	26	33	28
50602593412	MARKUS,JOHN MD	1	26	33	28
50602593414	MARKUS,JOHN MD	1	26	32	28
50602593415	MARKUS,JOHN MD	1	26	35	28
50602593416	MARKUS,JOHN MD	1	26	33	28
50602593417	MARKUS,JOHN MD	1	26	33	28
50602593420	MARCUS,JOHN	1	11	33	28
50602593420	MARCUS,JOHN	1	37	33	28
50602600301	DELMONT,MARIAH	32	49	33	14
50602600302	DELMONT,MARIAH	32	65	33	54
50602600303	DELMONT,MARIAH	32	65	33	59
50602605500	MEHLHAFF,HEATHER	32	65	33	55
50602605502	MEHLHAFF,HEATHER	32	65	33	55
50602605505	MEHLHAFF,HEATHER	32	65	33	55
50602616000	SMITH,JAMES F	1	30	33	28
50602616001	SMITH,JAMES F	1	30	33	28
50602616002	SMITH, JAMES MD	1	1	33	0
50602616004	SMITH,JAMES	1	30	33	28
50602616005	SMITH,JAMES	1	30	33	78
50602616007	SMITH,JAMES F	1	30	33	0
50602616008	SMITH,JAMES	1	30	33	28
50602616009	SMITH,JAMES	1	30	33	10
50602619000	STOCK,TERRY F	1	1	31	71
50602619001	STOCK,TERRY	15	5	33	0
50602628300	RATHJEN,ANDREW	32	65	33	55
50602628304	RATHJEN,ANDREW	32	65	32	40
50602629101	PARSONS,BRENT E	6	87	33	55
50602629102	PARSONS,BRENT	6	87	33	78
50602631500	CLINCH,THOMAS J	1	18	33	10
50602638005	ENGBERG,BARBARA	32	65	33	40
50602640400	CROMER,GREG	32	49	33	48
50602640401	CROMER,GREGORY	32	65	33	55
50602641804	SMITH,KATHLEEN LIMHP	39	26	31	28
50602650707	STEC,ERIC LMHP	36	26	35	28
50602650708	STEC,ERIC LMHP	36	26	33	28
50602658900	STEC,JEFF	68	49	33	24
50602684000	KANTER,BRIAN CTA II	34	26	33	55
50602703600	ASHER,NATHAN	1	67	33	28
50602703601	ASHER,NATHAN	1	37	35	28

Nebraska Medicaid Enrolled Providers

Provider ID	Provider Name	Provider Type	Provider Specialty	Practice Type	County
50602703602	ASHER,NATHAN	1	20	31	28
50602703603	ASHER,NATHAN	1	37	33	28
50602703604	ASHER,NATHAN	1	37	31	28
50602703605	ASHER,NATHAN	1	37	33	77
50602703607	ASHER,NATHAN	1	37	31	28
50602703608	ASHER,NATHAN	1	37	31	28
50602705303	MOODY,HEATHER LMHP	36	26	33	28
50602705306	MOODY,HEATHER LMHP	36	26	33	28
50602712301	NARJES,TIM	1	1	33	55
50602712302	NARJES,TIMOTHY	1	8	32	7
50602712308	NARJES,TIMOTHY	1	8	35	55
50602712309	NARJES,TIMOTHY	1	16	31	7
50602712310	NARJES,TIMOTHY	1	1	31	7
50602712310	NARJES,TIMOTHY	1	8	31	7
50602770900	PETERSEN,CAROLINE APOSTOL	68	49	33	77
50602778200	MYERS,CRESTON M	6	87	33	62
50602778201	MYERS,CRESTON	6	87	33	7
50602786800	OLSON,JODI	29	1	33	0
50602786800	OLSON,JODI	29	6	33	0
50602924510	BAKER,SHELLY CTA II	34	26	35	55
50602928802	PHILLIPS,ANDREA PLMHP	37	26	33	55
50602953401	JENSEN,LORI LMHP	36	26	33	56
50602953402	JENSEN,LORI LIMHP	39	26	33	56
50602956400	KAUP,AMY	68	49	33	28
50604002101	MOULTON,SARA PATTAVINA LMHP	36	26	35	28
50604011401	BRIGHT,BRANDI LMHP	36	26	31	1
50604033400	DREYER,MEGAN PLMHP	37	26	33	28
50604033600	HANSEN,KATHERINE	1	6	33	28
50604033600	HANSEN,KATHERINE	1	12	33	28
50604034300	BRADY,BETH	68	49	33	55
50604034301	BRADY,BETH	68	87	33	55
50604038700	HOHLEN,TODD	40	19	34	56
50604038701	HOHLEN,TODD	40	19	33	55
50604038702	HOHLEN,TODD	40	19	33	55
50604038703	HOHLEN,TODD	40	19	33	55
50604038704	HOHLEN,TODD	40	19	33	55
50604040503	PRAZEN,PAMELA LMHP	36	26	33	28
50604040505	PRAZEN,PAMELA LMHP	36	26	33	28
50604040506	PRAZEN,PAMELA LMHP	36	26	33	55
50604058000	LAMKIN,MELISSA CTA I	35	26	33	34
50604114906	DENEUI,ANGELA LIMHP/LSW	36	26	35	40
50604114907	DENEUI,ANGELA LIMHP	39	26	35	40
50604127300	ANDREWS,ROBERT LMHP	36	26	33	0
50604153400	VARNEY,MOLLY	68	49	33	28
50604156303	THOMPSON,BRIDGET LMHP	36	26	35	55
50604156304	THOMPSON,BRIDGET LMHP	36	26	35	55
50604156305	THOMPSON,BRIDGET LMHP	36	26	33	55
50604156306	THOMPSON,BRIDGET LMHP	36	26	35	55

Nebraska Medicaid Enrolled Providers

Provider ID	Provider Name	Provider Type	Provider Specialty	Practice Type	County
50604165602	WINTERS,MISTY	32	65	33	56
50604189401	BEALLAMY,BART	2	8	31	80
50604189403	BELLAMY,BARTON	2	8	31	93
50604189405	BELLAMY,BART	2	8	32	55
50604230101	ROOT,KALAN PLMHP	37	26	31	55
50604263100	TOWER,LISA CTAI	35	26	33	59
50604266904	ERNST,BETH	1	8	33	10
50604266911	ERNST,BETH	1	8	31	10
50604288600	THOMPSON,NATHAN F	40	19	35	1
50604288601	THOMPSON,NATHAN	40	19	34	1
50604343001	GRIES,JILL	68	49	33	28
50604356900	COOK,CATHERINE PLMHP	37	26	33	28
50604356902	COOK,CATHERINE LMHP	36	26	35	28
50604382605	CHRISTENSON,CARLA	67	13	35	28
50604401200	VAN HORN,CHRISTINA	15	5	33	28
50604424600	STEWART,MEGAN	68	49	33	28
50604427700	HARING,MEGAN	32	65	33	55
50604427702	HARING,MEGAN	32	65	33	55
50604427703	HARING,MEGAN	32	65	33	55
50604427704	HARING,MEGAN	32	65	33	55
50604428700	BUESCHER,JENNIFER	1	8	31	28
50604431000	SIDES,MARY ANN	32	65	33	66
50604431001	SIDES,MARY A	32	65	33	66
50604450700	HERALD,DAN	1	30	33	1
50604450702	HEROLD,DANIEL	1	30	33	79
50604450703	HEROLD,DANIEL	1	30	33	1
50604470500	KUNASEK,MATTHEW J	40	19	33	80
50604470800	THOMPSON,ALAN	32	65	32	55
50604476504	BACON,ROSS	1	29	33	87
50604476505	BACON,ROSS	1	29	33	90
50604514501	ALLEN,KRISTA PLMHP	37	26	33	55
50604519001	WADUM LECHNER,MICHELLE PLMHP	37	26	33	28
50604522310	MARTIN,MARK CTA I	35	26	35	28
50604529602	SNIDER,SANDRA J	15	5	33	28
50604542201	WOODRUFF,CHARLES	15	43	32	0
50604546800	GESSFORD,BENJAMIN	40	19	33	55
50604568300	WILKE,WENDY CTA II	34	26	33	55
50604587500	HUGHES,KARI	69	74	33	1
50604587501	VALENTINE-HUGHES KARI	69	49	33	18
50604598802	PRUITT,MELISSA PLMHP	37	26	33	28
50604598805	PRUITT,MELISSA PLMHP	37	26	33	55
50604598806	PRUITT,MELISSA PLMHP	37	26	35	28
50604599000	FAIMON,JEFFREY	5	35	33	28
50604616000	KELLY,MARGARET	68	49	33	28
50604617400	SHUTTS,LORI	68	49	33	53
50604617401	SHUTTS,LORI	68	49	33	17
50604628502	GUDENRATH,TRACI	68	87	33	12
50604628503	GUDENRATH,TRACI	68	87	33	55

Nebraska Medicaid Enrolled Providers

Provider ID	Provider Name	Provider Type	Provider Specialty	Practice Type	County
50604673601	JAKSHA,MATTHEW M	1	30	33	28
50604673602	JAKSHA, MATTHEW M	1	30	33	28
50604673603	JAKSHA,NATTEW M	1	30	33	0
50604673604	JAKSHA,MATTHEW	1	30	33	28
50604673605	JAKSHA,MATTHEW	1	30	33	78
50604673607	JAKSHA,MATTHEW	1	30	33	28
50604673608	JAKSHA,MATTHEW	1	30	33	28
50604673610	JAKSHA,MATTHEW	1	41	33	28
50604673611	JAKSHA,MATTHEW	1	30	33	28
50604673612	JAKSHA,MATTHEW	1	30	33	89
50604673613	JAKSHA,MATTHEW	1	30	33	28
50604673614	JAKSHA,MATTHEW	1	30	33	28
50604673615	JAKSHA,MATTHEW	1	30	33	28
50604687600	DUNDER,STEVEN	1	41	33	55
50604690000	DONOVAN,KELLY	68	49	33	77
50604690001	KRAUSE,KELLI	68	49	33	28
50604691003	MCGILL,LORRIE	1	8	33	77
50604691004	MCGILL,LORRIE	1	8	33	77
50604707100	DEMUTH,CHRIS	32	65	33	27
50604707204	MOORE,MICHAEL	1	37	33	28
50604707207	MOORE,MICHAEL	1	37	33	28
50604716100	SCHMIDT,DAVID A MD	1	26	31	28
50604716101	SCHMIDT,DAVID MD	1	26	36	28
50604732200	ENDACOTT,KAREN	1	11	35	55
50604741305	GILMET,CYNTHIA	29	8	33	79
50604741306	GILMET,CYNTHIA	29	8	33	79
50604741307	GILMET,CYNTHIA APRN	29	26	33	7
50604741308	GILMET,CYNTHIA APRN	29	26	33	17
50604741309	GILMET,CYNTHIA APRN	29	26	33	79
50604750000	KIMBROUGH,DAVID LMHP	36	26	33	55
50604750001	KIMBROUGH,DAVID LMHP	36	26	33	28
50604750002	KIMBROUGH,DAVID LMHP	36	26	33	34
50604750003	KIMBROUGH,DAVID LMHP	36	26	33	71
50604750005	KIMBROUGH,DAVID LMHP	36	26	35	55
50604750006	KIMBROUGH,DAVID LMHP	36	26	35	34
50604754803	NOLL,ERIC P	32	65	33	28
50604761204	FRUEHLING,SARAH LIMHP	39	26	35	28
50604761226	FRUEHLING,SARAH LIMHP	13	26	5	28
50604775600	OHLSON,CORY L	1	1	33	55
50604775602	OHLSON,CORY LEE	1	1	31	40
50604808600	STEPHENS,MARJORIE CTA I	35	26	35	55
50604810105	LIVINGSTON,JAMES LMHP	36	26	33	28
50604815001	SCHAAF,TRACY LMHP	36	26	33	10
50604815002	SCHAAF,TRACY LMHP	36	26	33	1
50604815003	SCHAAF,TRACY LMHP	36	26	33	69
50604815004	SCHAAF,TRACY LMHP	36	26	33	10
50604815006	SCHAAF,TRACY LMHP	36	26	33	55
50604850700	BONNER,LORI A	63	87	33	28

Nebraska Medicaid Enrolled Providers

Provider ID	Provider Name	Provider Type	Provider Specialty	Practice Type	County
50604873700	ZERR,KRISTI RN	30	26	33	55
50604874102	BRESTEL,MELISSA LMHP	36	26	35	28
50604874103	BRESTEL,MELISSA LMHP	36	26	33	28
50604882900	NELSON,BEVERLY	30	87	33	82
50604914700	WITT,RYAN LMHP	36	26	33	40
50604922803	JOLLY,PATRICIA CTAI	35	26	33	28
50604933700	SPENCER,JONAHTAN L	1	11	33	28
50604933701	SPENCER,JONATHAN	1	11	31	0
50604933702	SPENCER,JONATHAN	1	3	33	28
50604933703	SPENCER,JOHN	1	29	33	0
50604933704	SPENCER,JONATHAN	1	29	33	28
50604937100	TRIBULATO,MARTINA M	1	11	33	28
50604943601	HANSEN,BETH LMHP	36	26	35	28
50604943602	HANSEN,BETH CROSTON LMHP	36	26	35	77
50604943603	HANSEN,BETH CROSTON LMHP	36	26	35	28
50604943900	GRIER,CANDACE G	1	30	35	28
50604943904	GRIER,CANDACE	13	30	31	28
50604943906	GRIER,CANDACE	1	30	33	0
50604943907	GRIER,CADICE	1	30	33	28
50604943908	GRIER,CANDACE	1	30	33	28
50604964403	SLEDGE,CANDICE PLMHP	37	26	35	28
50604999100	THEILER,MARY	32	49	35	20
50604999103	THEILER,MARY J	32	65	33	27
50604999104	THEILER,MARY J	32	65	33	77
50604999105	THEILER,MARY J	32	65	33	13
50604999106	THEILER,MARY J	32	65	33	28
50604999108	THEILER,MARY J	32	65	33	77
50604999109	THEILER,MARY	32	65	33	28
50604999110	THEILER,MARY J	32	65	33	28
50604999111	THEILER,MARY	32	65	33	28
50604999112	THEILER,MARY	32	65	33	28
50606003601	AGARWAL,VIJAY K	1	1	31	71
50606003606	AGARWAL,VIJAY K	1	1	31	73
50606003607	AGARWAL,VIJAY K	1	1	31	34
50606003621	AGARWAL,VIJAY KUMAR	1	1	33	28
50606003623	AGARWAL,VIJAY KUMAR	1	1	33	28
50606003641	AGARWAL,VIJAY K	1	8	35	28
50606003642	AGARWAL,VIJAY MD	1	26	33	28
50606050604	JOHNSTON,JANET LMHP	36	26	33	28
50606055607	ALBERS,CURTIS L	15	5	33	40
50606055608	ALBERS,CURTIS	15	5	33	40
50606088300	DAHLGREN,GREGG A	32	65	33	10
50606088301	DAHLGREN,GREGG	32	65	33	10
50606088306	DHLGREN,GREGG	32	65	33	10
50606088310	DAHLGREN,GREGG	32	65	33	10
50606090304	RAINFORTH,KRISTA	32	65	33	28
50606101800	BOWEN,VAUGHN	1	1	33	28
50606101803	BOWEN,VAUGHN	1	1	33	28

Nebraska Medicaid Enrolled Providers

Provider ID	Provider Name	Provider Type	Provider Specialty	Practice Type	County
50606101804	BOWEN,VAUGHAN RICHARD	1	4	33	1
50606101805	BOWEN,VAUGHAN RICHARD	1	1	31	1
50606101806	BOWEN,VAUGHN	1	30	33	1
50606106600	MCCANCE,CHAD L	1	8	33	17
50606120200	JENKINS,NATASHA	6	87	33	79
50606122802	MORAN,TERRI LMHP	36	26	33	10
50606122803	MORAN,TERRI LMHP	36	26	33	10
50606123600	GHOSH,HITENDRA	15	43	33	28
50606123601	GHOSH,HITENDRA	15	5	33	28
50606123901	SHAY,BRAD CADAC	78	26	36	55
50606123905	SHAY,BRADLY LMHP	36	26	33	34
50606123906	SHAY,BRADLY LMHP	36	26	35	66
50606123907	SHAY,BRADLY LMHP	36	26	33	66
50606123908	SHAY,BRADLY LMHP	36	26	33	34
50606123909	SHAY,BRAD LMHP	36	26	35	78
50606123910	SHAY,BRAD LMHP	36	26	33	78
50606149401	HAEKER,PENELOPE	6	87	35	68
50606190400	GRISMER,CHRISTINE M	69	74	33	55
50606190503	BELITZ,MATHEW	32	65	33	59
50606200400	BELL,JILL	29	37	31	28
50606206801	BERINGER,DEBRA	69	74	33	19
50606206806	BERINGER,DEBRA	69	74	33	19
50606206807	BERINGER,DEBRA	69	74	33	71
50606210402	OHNOUTKA,JOHN R	15	5	35	28
50606218106	KEISER,CAROL	68	49	33	24
50606228808	GHOSH,MONICA MD	1	26	31	1
50606228809	GHOSH,MONICA VANESSA MD	1	26	32	77
50606228810	GHOSH,MONICA	1	1	33	28
50606238000	GRENNAN,JASON	1	30	33	0
50606238001	GRENNAN,JASON E	1	30	31	28
50606238003	GRENNAN,JASON E	1	30	35	28
50606253100	THOMAS,TANNER	32	65	33	28
50606253101	THOMAS,TANNER	32	65	33	28
50606253102	THOMAS,TANNER	32	65	33	28
50606253103	THOMAS,TANNER	32	65	33	27
50606253104	THOMAS,TANNER	32	65	33	77
50606253105	THOMAS,TANNER	32	65	33	13
50606253106	THOMAS,TANNER	32	65	33	28
50606253107	THOMAS,TANNER	32	65	33	77
50606253108	THOMAS,TANNER	32	65	33	28
50606253401	JOHNSON,JODY LMHP	36	26	33	1
50606274104	SHARP,JENNIFER LMHP	36	26	35	28
50606274105	SHARP,JENNIFER LIMHP	39	26	35	28
50606274106	SHARP,JENNIFER LIMHP	39	26	35	6
50606274107	SHARP,JENNIFER LIMHP	39	26	35	28
50606274108	SHARP,JENNIFER LIMHP	39	26	35	28
50606274109	SHARP,JENNIFER LIMHP	39	26	33	28
50606274110	SHARP,JENNIFER LIMHP	39	26	33	28

Nebraska Medicaid Enrolled Providers

Provider ID	Provider Name	Provider Type	Provider Specialty	Practice Type	County
50606274402	WIBBELS,PAUL	1	1	31	71
50606274404	WIBBELS,PAUL C	1	11	33	1
50606274405	WIBBELS,PAUL C	1	1	33	1
50606274406	WIBBELS,PAUL C	1	6	31	1
50606274407	WIBBEL,PAUL	1	30	33	1
50606279900	FULTON,MELISSA	29	34	33	55
50606291101	TRAPP,ASHLEE CTA I	35	26	33	28
50606306100	LUKKEN,WADE	15	5	33	0
50606306101	LUKKEN,WADE	15	5	33	28
50606310500	NEUHAUS,STEPHANIE K	1	37	33	28
50606310902	HILL,SUNDEE	32	49	33	27
50606310903	HILL,SUNDEE L	32	65	33	27
50606310904	HILL,SUNDEE L	32	65	33	77
50606310905	HILL,SUNDEE L	32	65	33	13
50606310906	HILL,SUNDEE L	32	65	33	28
50606310908	HILL,SUNDEE L	32	65	33	77
50606310909	HILL,SUNDEE L	32	65	33	28
50606310910	HILL,SUNDEE L	32	65	33	28
50606310911	HILL,SUNDEE L	32	65	33	28
50606310912	HILL,SUNDEE	32	65	33	28
50606317000	ANDERSON,NICOLE LEE	1	11	35	55
50606317001	ANDERSON,NICOLE	1	11	35	55
50606317002	ANDERSON,NICOLE	1	1	32	77
50606317002	ANDERSON,NICOLE	1	8	32	77
50606344109	OLIVETO,GINA MD	1	26	31	28
50606353902	EHRISMAN,BETH LMHP	36	26	33	87
50606353903	EHRISMAN,BETH LMHP	36	26	33	71
50606353904	EHRISMAN,BETH LMHP	36	26	33	59
50606357000	KING,JOSH	40	19	33	55
50606368503	HARMON,LISA LIMHP	39	26	35	55
50606375104	SCOTT,KAREN RODRIGUEZ LMHP	36	26	31	77
50606389102	LANSPA,AMY	68	49	33	19
50606389103	SLAMA,AMY LANSPA	68	87	33	12
50606389105	SLAMA,AMY	68	49	33	12
50606390400	GREISEN,JOEL A	1	37	32	55
50606394200	JONES,SHALEAH	1	8	33	21
50606394201	GAUTREAUX,KEITH	1	8	33	21
50606394202	GAUTREAUX,KEITH	1	8	33	21
50606394204	GAUTREAUX,KEITH	1	1	31	21
50606406202	DALY,LISA	68	49	33	27
50606433901	JARBOE,EVE LMHP	36	26	33	28
50606433902	JARBOE,EVE LMHP	36	26	35	28
50606433903	JARBOE,EVE LMHP	36	26	33	28
50606465500	LICHTENBERG,HEIDI	6	87	33	28
50606465501	LICHTENBERG,HEIDI	6	87	33	28
50606472801	AL TURK,MOHAMMED	1	1	31	17
50606472804	AL TURK,MOHAMMAD	1	8	33	28
50606472812	AL TURK,MOHAMMAD	1	8	33	28

Nebraska Medicaid Enrolled Providers

Provider ID	Provider Name	Provider Type	Provider Specialty	Practice Type	County
50606472813	AL-TURK,MOHAMMED	1	67	33	28
50606472814	AL-TURK,MOHAMMAD	1	8	33	77
50606488300	PARMLEY,TIMOTHY	32	65	35	55
50606510601	ROWELL,KELLY	68	87	33	28
50606510602	ROWELL,KELLY	68	87	33	28
50606510604	ROWELL,KELLY	68	87	33	27
50606532400	SEIZYS,MICHELLE	1	1	31	1
50606532401	SEIZYS,MICHELLE S	1	6	31	1
50606532403	SEIZYS,MICHELLE	1	11	33	1
50606532404	SEIZYS,MICHELLE	1	30	33	1
50606534800	BACON,KATIE LMHP	36	26	35	55
50606534801	BACON,KATIE LMHP	36	26	33	55
50606534803	BACON,KATIE LMHP	36	26	33	28
50606534804	BACON,KATIE LMHP	36	26	33	80
50606606300	RUDLOFF,ROGER P	1	1	31	40
50606606301	RUDLOFF,ROGER P	1	8	31	2
50606606305	RUDLOFF,ROGER P	1	1	31	59
50606606306	RUDLOFF,ROGER	1	8	33	59
50606610800	HELGASON,CHANEL MD	1	26	33	28
50606610801	HELGASON,CHANEL MD	1	26	35	28
50606610803	HELGASON,CHANEL MD	1	26	35	28
50606616900	DWORAK,JUSTIN T	40	19	33	55
50606619100	STREFF,TOBIN PLMHP	37	26	33	59
50606619101	STREFF,TOBIN PLMHP	37	26	35	59
50606634702	CORDES,JENIFFER	69	74	33	28
50606634703	CORDES,JENNIFER	69	74	33	66
50606634706	CORDES,JENNIFER MARIE	69	74	33	28
50606634711	CORDES,JEN	69	74	33	28
50606652200	BURKE,AMBER PLMHP	37	26	36	28
50606652201	BURKE,AMBER PLMHP	37	26	35	28
50606666800	HILLIBAUGH,BECKY	2	8	35	55
50606666801	HOLLIBAUGH,BECKY	2	67	33	55
50606666802	HOLLIBAUGH,BECKY	2	8	31	76
50606666804	HOLLIBAUGH,BECKY	2	8	31	85
50606666805	HOLLIBAUGH,BECKY	2	8	31	76
50606670906	BAKER,TRENT	68	87	33	55
50606674801	WITT,SYLWIA	1	1	33	28
50606674802	WITT,SYLWIA	1	1	33	28
50606674803	WITT,SYLWIA	1	1	33	28
50606676005	CRANDALL,ROBERT B	2	70	31	1
50606676006	CRANDALL,ROBERT B	2	70	31	34
50606676007	CRANDALL,ROBERT B	2	8	33	51
50606676008	CRANDALL,ROBERT B	1	1	31	24
50606676008	CRANDALL,ROBERT B	1	8	31	24
50606676009	CRANDALL,ROBERT	1	1	31	10
50606676010	CRANDALL,ROBERT	2	1	31	10
50606692400	FOSTER,HEATHER	68	49	33	55
50606697200	ROWE,LEISA PLMHP	37	26	32	40

Nebraska Medicaid Enrolled Providers

Provider ID	Provider Name	Provider Type	Provider Specialty	Practice Type	County
50606697202	ROWE,LEISA LMHP	36	26	32	1
50606697203	ROWE,LEISA LMHP	36	26	32	40
50606726801	LOYA,NICOLE PLMHP	37	26	35	55
50606748800	HAWTHORNE,JEFFREY N	15	5	33	27
50606748801	HAWTHORNE,JEFFREY N	15	5	33	27
50606771700	JOHNSON,KAREN	63	87	31	79
50606774004	MURDOCK,SHAWN	1	8	32	56
50606797300	JURGENSMEIER,AMBER PLMHP	37	26	33	28
50606797301	JURGENSMEIER,AMBER PLMHP	37	26	33	28
50606807302	DEFREECE,DANIEL J	1	1	31	27
50606807310	DEFREECE,DANIEL	1	8	33	66
50606812600	OHNOUTKA,SUSAN C	1	11	33	55
50606825800	BAYE,EMILY	32	65	31	28
50606879101	DAFFER,MICHELLE L	1	7	33	0
50606881800	ALBERS,MELANIE	40	19	33	17
50606883301	GREGORY,DARIN	1	8	33	21
50606883302	GREGORY,DARIN	1	8	31	76
50606883304	GREGORY,DARIN	1	67	33	28
50606883305	GREGORY,DARIN	1	67	33	28
50606883306	GREGORY,DARIN	1	67	33	28
50606883310	GREGORY,DARIN	1	67	33	77
50606916900	LUNN,JANICE	29	12	33	28
50606936901	LUNN,JANICE	29	16	33	28
50606955300	KRISTIN,DOROTHY	68	49	33	28
50606959207	BURR,KIMBERLEY LIMHP	39	26	33	10
50606959208	BURR,KIMBERLEY LIMHP	39	26	33	10
50606963700	WELSH,JULIE	29	1	33	35
50606963701	WELSH,JULIE	29	16	33	79
50606963702	WELSH,JULIE	29	1	33	79
50606963703	WELSH,JULIE	29	16	33	53
50606963704	WELSH,JULIE	29	16	33	79
50607425800	SEBERG,HERBERT	40	19	33	1
50608000300	BASS,JAMIE	40	19	33	28
50608000301	BASS-SCHWANINGER,JAMIE	40	19	33	28
50608018101	PROKOP,MARIA LMHP	36	26	35	7
50608018104	PROKOP,MARIA LIMHP	39	26	35	7
50608018126	NEW HORIZON CNSLG-MARIA PROKOP	13	26	5	7
50608043400	HAMILTON,SCOTT	40	19	33	55
50608044700	LONGORIA,TARA A	1	8	33	79
50608044702	LONGORIA,TARA	1	8	33	79
50608044703	LONGORIA,TARA	1	8	33	79
50608044704	LONGORIA,TARA	1	1	33	79
50608044705	LONGORIA,TARA	1	8	33	79
50608044705	LONGORIA,TARA	1	67	33	79
50608064500	BEAVERS,NOLAN J	1	8	31	0
50608096700	WINTZ,KEITH	6	87	33	80
50608100000	COWLES,CASSIE	1	8	31	28
50608100000	COWLES,CASSIE	1	11	31	28

Nebraska Medicaid Enrolled Providers

Provider ID	Provider Name	Provider Type	Provider Specialty	Practice Type	County
50608142202	MCMILLAN,HOLLY L	1	11	33	55
50608142204	MCMILLAN,HOLLY L	1	11	33	55
50608142205	MCMILLAN,HOLLY L	1	11	31	55
50608145501	BAKER,CLAIRE H	1	38	31	28
50608145502	BAKER,CLAIRE	1	38	33	28
50608173800	DENNIS,RHONDA L	29	6	33	28
50608194600	HIGHTREE,BILLIE JO LMHP	36	26	33	22
50608211200	LONGORIA,JONAS CTA II	34	26	33	55
50608237403	HUTCHINS,GRANT F	1	1	33	77
50608237408	HUTCHINS,GRANT	1	10	35	28
50608270701	ABELS,TRISHA	68	49	33	28
50608270702	ABELS,TRISHA	68	87	33	10
50608270703	ABELS,TRISHA	68	87	33	63
50608270704	ABELS,TRISHA	68	87	33	56
50608270705	ABELS,TRISHA	68	87	33	16
50608270706	ABELS,TRISHA	68	87	33	24
50608270707	ABELS,TRISHA	32	49	33	39
50608284703	BUSKIRK,SONYA LMHP	36	26	33	10
50608284704	BUSKIRK,SONYA LMHP	36	26	33	10
50608334210	MUELLER,SUZAN CSW	44	80	35	55
50608334601	KROEGER,MICHELLE CSW	44	80	33	59
50608334602	KROEGER,MICHELLE CSW	44	80	33	59
50608336302	SHEETS,RENEE	69	74	33	11
50608340902	HARRIS,HEATHER LMHP	36	26	35	55
50608341500	COPPLE,BRADLEY	7	48	33	28
50608369300	FROST,TRISHIA	29	8	33	55
50608370001	KETTELER,ADAM	6	87	35	55
50608370002	KETTELER,ADAM	6	87	33	55
50608374800	JAZWICK,JAMIE L	32	65	33	0
50608374802	JAZWICK,JAMIE L	32	65	33	77
50608374803	JAZWICK,JAMIE L	32	65	33	40
50608374804	JAZWICK,JAMIE L	32	65	33	77
50608374805	JAZWICK,JAMIE L	32	65	33	28
50608374806	JAZWICK,JAMIE L	32	65	33	27
50608374807	JAZWICK,JAMIE L	32	65	33	28
50608374808	JAZWICK,JAMIE L	32	65	33	28
50608374809	JAZWICK,JAMIE	32	65	33	28
50608374810	JAZWICK,JAMIE	32	65	33	28
50608374811	JAZWICK,JAMIE	32	65	33	71
50608387400	HEDQUIST,CHRISTOPHER	6	87	33	59
50608391000	HANSEN,SEAN	1	8	35	55
50608407400	CZYZ,MELISSA	32	65	33	55
50608407402	CZYZ,MELISSA	32	65	33	55
50608407403	CZYZ,MELISSA	32	65	33	55
50608407404	CZYZ,MELISSA	32	65	33	55
50608428800	REZAC,LORI	68	49	33	55
50608428801	REZAC,LORI	68	87	33	55
50608432101	NEHE,CYNTHIA	68	87	33	12

Nebraska Medicaid Enrolled Providers

Provider ID	Provider Name	Provider Type	Provider Specialty	Practice Type	County
50608432104	NEHE,CYNTHIA	68	87	35	55
50608505001	FRITZ,STACEY	32	65	33	28
50608505002	FRITZ,STACEY	32	65	33	28
50608505003	FRITZ,STACEY	32	65	33	28
50608505004	FRITZ,STACEY	32	65	33	28
50608505005	FRITZ,STACEY	32	65	33	28
50608505007	FRITZ,STACEY	32	65	33	77
50608505008	FRITZ,STACEY	32	65	33	40
50608505009	FRITZ,STACEY	32	65	33	27
50608505010	FRITZ,STACEY	32	65	33	77
50608505011	FRITZ,STACEY	32	65	33	0
50608505012	FRITZ,STACEY	32	65	33	28
50608505013	FRITZ,STACEY	32	65	33	71
50608509100	SCHOCK,AMY B	68	87	33	28
50608509103	BREWER,AMY BETH	68	87	33	28
50608520900	BANKS,MINDY	1	44	33	0
50608583900	GARWOOD,AMY	1	46	33	55
50608603400	KOCH,NICOLE	32	65	33	28
50608643201	NEILSEN,CARRIE	63	87	33	28
50608647700	WALTERS,PAULA	1	11	33	28
50608647700	WALTERS,PAULA	1	37	33	28
50608647701	WALTERS,PAULA	1	8	33	28
50608647702	WALTERS,PAULA	1	8	33	28
50608647703	WALTERS,PAULA	1	8	33	28
50608647704	WALTERS,PAULA	1	8	33	28
50608647705	WALTERS,PAULA	1	8	33	77
50608647706	WALTERS,PAULA	1	8	33	28
50608647707	WALTERS,PAULA	1	8	33	13
50608659602	WILSON,SCOTT W MD	1	70	31	34
50608659603	WILSON,SCOTT WESLEY	1	8	31	93
50608659605	WILSON,SCOTT W	1	8	33	55
50608661000	STANTON,STEPHANIE	40	19	33	59
50608668200	EISENHAUER,DARLA	1	16	33	55
50608688102	MADIGAN,CARRIE	69	74	33	28
50608740000	DANA,SARA	32	49	33	17
50608747201	ULFFERS,JACOB	32	65	33	27
50608747202	ULFFERS,JACOB	32	65	33	77
50608747203	ULFFERS,JACOB	32	65	33	13
50608747204	ULFFERS,JACOB	32	65	33	28
50608747205	ULFFERS,JACOB	32	65	33	77
50608747206	ULLFERS,JACOB	32	65	33	28
50608747207	ULFFERS,JACOB	32	65	33	28
50608747208	ULFFERS,JACOB	32	65	33	28
50608747209	ULFFERS,JACOB	32	65	33	28
50608747300	SPRINGER,MATTHEW	15	43	33	55
50608747302	SPRINGER,MATTHEW T	15	43	33	55
50608761600	BARNARD,DEANN	28	16	31	34
50608799300	MCCLURE,GARY CSW	44	80	35	28

Nebraska Medicaid Enrolled Providers

Provider ID	Provider Name	Provider Type	Provider Specialty	Practice Type	County
50608800400	ROSCHE,STACI MD	1	26	33	28
50608800401	ROSCHE,STACIE MD	1	26	31	28
50608839201	PAVELKA,JULIA	29	13	33	1
50608859200	PUGEL,KRISTIN M	69	74	33	28
50608860000	PAPENFUSS,JASON	1	22	33	28
50608860001	PAPENFUSS,JASON	1	7	33	59
50608860003	PAPENFUSS,JASON	1	7	33	40
50608860005	PAPENFUSS,JASON	1	7	32	28
50608860006	PAPENFUSS,JASON	1	7	32	28
50608860007	PAPENFUSS,JASON	1	7	32	77
50608860008	PAPENFUSS,JASON	1	7	33	28
50608860009	PAPPENFUSS,JASON	1	7	33	28
50608883407	COGSWELL,BRENDA	68	87	33	13
50608883408	COGSWELL,BRENDA	68	87	33	28
50608907700	RUCH,ELIZABETH	69	74	33	87
50608928000	RITZMAN,MITZI	68	49	33	28
50608942700	HARTH,RICQUE	68	87	33	55
50608946600	BEIERMANN,TIFFANY	32	65	33	55
50611017500	SAMS,COURTNEY	29	16	33	55
50611017801	BOLLINGER,REGINALD PLMHP	37	80	33	55
50611030700	ISAACSON,SHEILA	1	37	33	28
50611030703	ISAACSON,SHEILA	1	37	33	28
50611030704	ISAACSON,SHEILA	1	37	31	28
50611030705	ISAACSON,SHEILA	1	37	35	77
50611030706	ISAACSON,SHEILA	1	37	33	28
50611030707	ISAACSON,SHEILA	1	37	33	28
50611030708	ISAACSON,SHEILA	1	37	33	28
50611030709	ISAACSON,SHEILA	1	37	33	28
50611030710	ISAACSON,SHEILA	1	37	33	28
50611030711	ISAACSON,SHEILA	1	37	33	28
50611030712	ISAACSON,SHEILA	2	37	33	28
50611031803	LANGAN,PATRICIA MURDOCK	1	8	33	28
50611031804	MURDOCK-LANGAN,PATRICIA	1	67	33	28
50611031805	MURDOCK-LONGAN,PATRICIA	1	8	33	28
50611031806	MURDOCK-LANGAN,PATRICIA	1	8	33	28
50611031807	MURDOCK-LANGAN,PATRICIA	1	8	33	28
50611031808	MURDOCK-LANGAN,PATRICIA	1	8	33	28
50611031809	MURDOCK-LANGAN,PATRICIA	1	8	33	77
50611031811	MURDOCK,LANGAN	1	8	33	28
50611031812	MURDOCK-LANGAN,PATRICIA	1	8	33	13
50611094500	DORSEY,REAVIS CTAI	35	26	33	28
50611098700	MILLER,MICHELLE CSW	44	80	35	55
50611098702	LUEBCKE,MICHELLE LMHP	36	26	35	55
50611127500	TROUDT,ERIC	15	43	35	28
50611134200	VAN BELLE,JENNIFER	69	74	33	28
50611135800	GROSS,LISA	32	65	33	28
50611135801	GROSS,LISA	32	65	33	28
50611135802	GROSS,LISA	32	65	33	13

Nebraska Medicaid Enrolled Providers

Provider ID	Provider Name	Provider Type	Provider Specialty	Practice Type	County
50611135803	GROSS,LISA	32	65	33	28
50611135804	GROSS,LISA	32	65	33	77
50611135805	GROSS,LISA	32	65	33	28
50611135806	GROSS,LISA	32	65	33	28
50611135807	GROSS,LISA	32	65	33	77
50611135808	GROSS,LISA	32	65	33	28
50611147900	HATCH,JULIE	29	8	33	40
50611147901	HATCH,JULIE	29	11	33	40
50611151700	PITTS,NATHAN	15	5	33	28
50611200300	FRANKLIN,JESSE CSW	44	80	35	55
50611205000	CITTA,JOSEPH	1	67	33	28
50611205001	CITTA,JOSEPH	1	67	33	28
50611205002	CITTA,JOSEPH	1	67	33	28
50611246000	JURRENS,TRACI	1	1	33	28
50611246001	JURRENS,TRACI	1	1	33	28
50611246002	JURRENS,TRACI	1	1	33	28
50611246003	JURRENS,TRACI	1	6	35	28
50611246004	JURRENS,TRACI	1	6	35	71
50611246004	JURRENS,TRACI	1	11	35	71
50611247400	HUNTER,MICHELLE	29	8	33	69
50611261600	DENELL,NATE	2	8	35	55
50611261601	DENELL,NATE	2	8	31	85
50611261602	DENELL,NATHAN	2	8	33	55
50611262000	ROBINSON,ROBIN OD	6	87	33	69
50611262003	SCHUTT,ROBIN	6	87	33	1
50611267700	FRIESEN,LANCE CTAI	35	26	35	55
50611337301	MESSINA,DANIEL LMHP	36	26	35	0
50611345705	MANASIL,CHERYLE	1	30	33	77
50611346600	SCHREINER,ALEXADNRIA M	40	19	33	10
50611355300	MCKENZIE,MELISSA CTAI	35	26	33	28
50611355301	MCKENZIE,MELISSA CTAI	35	26	33	55
50611376002	ISRAEL,HOLLY LMHP	36	26	35	28
50611376003	ISRAEL,HOLLY LMHP	36	26	33	28
50611376500	WADE,CARA	68	49	33	61
50611376502	WADE,CARA	68	49	33	61
50611376504	WADE,CARA	68	49	33	40
50611376506	WADE,CARA	68	49	33	47
50611376507	WADE,CARA	68	49	33	40
50611376508	WADE,CARA	68	49	33	40
50611376512	WADE,CARA	68	49	33	40
50611376514	WADE,CARA	68	49	33	7
50611376700	PETERS,DOUGLAS	32	65	33	12
50611385200	RILEY,KORINNE	29	41	33	55
50611395700	BOHLEN,SUZANE	15	43	33	28
50611395702	BOHLEN,SUZANE	15	43	33	77
50611402306	MEINECKE,SALLY	69	74	33	40
50611405000	RACEK,SARAH	69	74	33	66
50611432500	FELDER,RENEE CSW	44	80	33	55

Nebraska Medicaid Enrolled Providers

Provider ID	Provider Name	Provider Type	Provider Specialty	Practice Type	County
50611443100	EVERLY,KIM GREEN	69	49	33	18
50611443101	EBERLY,KIM	69	49	33	18
50611473000	CROCKETT,SHANE LMHP	36	26	33	55
50611473003	CROCKETT,SHANE LMHP	36	26	33	55
50611475408	STOKES,KIMBERLY	32	49	33	7
50611475410	STOKES,KIMBERLY	32	49	33	79
50611475413	STOKES,KIMBERLY A PTA	32	49	33	79
50611479004	KARELL,CHRISTINE	29	26	33	7
50611479007	KARELL,CHRISTINE J	29	16	31	7
50611479009	KARELL,CHRISTINE	29	26	31	35
50611479010	KARELL,CHIRSTINE	29	26	31	7
50611479011	KARELL,CHRISTINE	29	26	31	7
50611479012	KARELL,CHRISTINE	29	26	31	7
50611479013	KARELL,CHRISTINE APRN	29	26	35	7
50611479014	KARELL,CHRISTINE APRN	29	26	35	35
50611479015	KARELL,CHRISTINE APRN	29	26	35	79
50611479017	KARELL,CHRISTINE APRN	29	26	35	23
50611501401	THOR,MICHELLE LMHP	36	26	33	59
50611501402	THOR,MICHELLE LMHP	36	26	33	71
50611501404	THOR,MICHELLE LMHP	36	26	33	59
50611550000	FORD,EDWARD	1	8	33	24
50611550001	FORD,EDWARD	1	8	31	24
50611550500	FUEHRER,JODI	29	8	31	18
50611550501	FUEHRER,JODI	29	1	31	18
50611550502	FUEHRER,JODI	29	1	31	91
50611550503	FUEHRER,JODI	29	8	31	1
50611550505	FUEHRER,JODI	29	8	31	1
50611550800	CARLEY,CHER CTAI	35	26	33	59
50611558700	SPITZNAGEL,RACHEL	15	5	31	28
50611558701	SPITZNAGEL,RACHEL	15	5	33	28
50611575101	MILANDER-MACE,AMANDA LMHP	36	26	33	59
50611575300	BAKER,JESSICA PLMHP	37	26	35	71
50611593600	BELITZ,ANGIE	32	49	33	55
50611593601	BELITZ,ANGIE	32	65	33	55
50611593603	BELITZ,ANGELA	32	65	33	59
50611595200	WHITE,NICOLE	5	35	33	93
50611597400	DVORAK,DAWSON PLMHP	37	26	35	55
50611603302	CAMP-GRIMIT,KIMBERLY	29	26	36	28
50611603303	CAMP-GRIMIT,KIMBERLY	29	26	35	28
50611603304	CAMP-GRIMIT,KIMBERLY APRN	29	26	31	77
50611620630	LOOP,VALERIE T	69	49	33	32
50611620641	LOOP,VALERIE	69	49	33	73
50611636004	KOEPKE,YEISHA	32	49	33	18
50611636006	KOEPKE,YEISHA	32	49	33	40
50611636007	KOEPKE,YEISHA	32	49	33	47
50611636008	KOEPKE,YEISHA	32	49	33	61
50611645201	ALBERTS,GREGORY	1	34	33	40
50611655800	BECHTOLD,KRISTAL	68	49	33	82

Nebraska Medicaid Enrolled Providers

Provider ID	Provider Name	Provider Type	Provider Specialty	Practice Type	County
50611655803	BECHTOLD,KRISTAL	68	49	33	82
50611655804	BECHTOLD,KRISTAL	68	49	33	88
50611656600	HAGEMANN,MELISSA	32	65	32	55
50611706300	KUEHN,ALISSA	68	49	33	28
50611720800	PFEIL,TODD	6	87	32	55
50611745700	HEILBRUN,SHANNON	68	49	33	78
50611747000	JACOBS,JEFFERY	1	8	35	28
50611747001	JACOBS,JEFFERY	1	8	31	67
50611756400	WEHNES,ANNETTE	32	65	33	34
50611756401	WEHNES,ANNETTE	32	65	33	34
50611791000	BURKE,BRIDGET	1	20	35	28
50611793200	WERNER,JULIE	29	34	33	28
50611793201	WERNER,JULIE	29	34	33	0
50611810300	MILLER,KAREN	1	8	35	28
50611813300	FOLAND,VALERIE	32	65	33	7
50611813301	FOLAND,VALORIE	32	65	33	7
50611813302	FOLAND,VALERIE	69	74	33	7
50611816700	SHEPOKA,KELLI	68	49	33	77
50611830505	KRULL,ERIKA LMHP	36	26	35	10
50611838001	ROBINSON,KEVIN	32	65	33	55
50611846200	PAGANO,BRITTANY	69	74	33	84
50611846201	PAGANO,BRITTANY	69	74	33	59
50611859800	RIDDELL,JENNIFER	29	41	33	28
50611887908	KUHLMANN,LANCE RAHN	32	65	33	77
50611887909	KUHLMANN,LANCE RAHN	32	65	33	28
50611887912	KUHLMANN,LANCE	32	65	31	85
50611888603	HILL,ANDREA LMHP	36	26	33	40
50611903200	BOMBECK,DANIEL	68	49	33	77
50611903201	BOMBECK,DAN	68	49	33	77
50611906002	KELCH,TAMMY LMHP	36	26	35	55
50611906003	KELCH,TAMMY LADC	78	26	33	55
50611915001	PICKEL,KATY PLMHP	37	26	35	55
50611922701	JENSEN,RANDI	68	49	33	33
50611922744	JENSEN,RANDI	68	49	33	39
50611922745	JENSSEN,RANDI	68	49	33	58
50611955700	WITCHELL,MARLENA	32	49	33	28
50611957902	HALEY,JAMES LIMHP	39	26	33	28
50611957903	HALEY,JAMES LIMHP	39	26	35	28
50611960500	THOMAS,AMANDA LEA	32	65	33	28
50611960501	THOMAS,AMANDA LEA	32	65	33	28
50611993000	MEISENBACH,COREY	29	91	33	55
50613011800	DEVRIES,MATTHEW	1	30	31	28
50613011801	DEVRIES,MATTHEW	1	30	35	28
50613011802	DEVRIES,MATTHEW	1	30	31	28
50613011805	DEVRIES,MATTHEW	1	30	33	55
50613011806	DEVRIES,MATTHEW	1	30	33	55
50613011810	DEVRIES,MATTHEW	1	30	33	55
50613030100	BRONSTAD,ERIKA	32	65	33	28

Nebraska Medicaid Enrolled Providers

Provider ID	Provider Name	Provider Type	Provider Specialty	Practice Type	County
50613030101	KIECKHAFER,ERIKA	32	49	33	77
50613030102	KIECKHAFER,ERIKA	32	65	33	77
50613035202	BARRETT,JAMES	32	65	33	55
50613094600	ENGLE,CHRISTINE PLMHP	37	26	33	28
50613114200	WEINHOLD,KEITH	32	65	33	28
50613114201	WEINHOLD,KEITH A	32	65	33	28
50613114202	WEINHOLD,KEITH A	32	65	33	28
50613114203	WEINHOLD,KEITH A	32	65	33	0
50613114204	WEINHOLD,KEITH A	32	65	33	28
50613114205	WEINHOLD,KEITH A	32	65	33	27
50613114206	WEINHOLD,KEITH A	32	65	33	77
50613114207	WEINHOLD,KEITH A	32	65	33	40
50613114208	WEINHOLD,KEITH A	32	65	33	77
50613114209	WEINHOLD,KEITH	32	65	33	28
50613114210	WEINHOLD,KEITH	32	65	33	71
50613142700	ANDERSON,TIMOTHY PLMHP	37	26	33	55
50613142701	ANDERSON,TIMOTHY PLMHP	37	26	33	27
50613142702	ANDERSON,TIMOTHY PLMHP	37	26	33	34
50613182000	JOHNSON,BRENT	40	19	33	55
50613182001	JOHNSON,BRENT	40	19	35	28
50613185805	HERMSEN,DANIEL	32	65	33	28
50613185806	HERMSEN,DANIEL	32	65	33	28
50613185807	HERMSEN,DANIEL	32	65	33	28
50613194104	DONLEY,AMY	68	49	33	50
50613194105	DONLEY,AMY	68	49	33	42
50613201901	SHIFFERMILLER,JASON	1	1	35	28
50613201901	SHIFFERMILLER,JASON	1	11	35	28
50613201902	SHIFFERMILLER,JASON F	1	11	33	28
50613206101	GARLOCK,JESSI PLMHP	37	26	33	28
50613206700	HABERMAN,LAURA PLMHP	37	26	33	28
50613256803	SIMMONS,KYLE	68	49	33	70
50613256808	SIMMONS,KYLE	68	49	33	8
50613256842	SIMMONS,KYLE	68	49	33	54
50613263400	BOSSE,ROBERT	2	1	33	77
50613287200	DELLE,RACHEL LMHP	36	26	33	79
50613287201	DELLE,RACHEL LMHP	36	26	33	7
50613305400	BILLESBACH,SARAH	40	19	33	28
50613315900	GORDAN,MARY	68	87	33	28
50613315901	GORDON,MARY	68	87	33	28
50613321900	COHN,STACI	68	49	33	55
50613324501	MAZOUR,CORY	1	8	35	59
50613324901	MOSTEK,STACEY PLMHP	37	26	33	10
50613347700	WHITE-WELCHEN,TIFFANY LMHP	36	26	35	28
50613347726	WELCHEN,TIFFANY WHITE LMHP	13	26	5	28
50613356401	DOMINA,ELIZABETH LMHP	36	26	33	55
50613356402	DOMINA,ELIZABETH LMHP	36	26	33	28
50613370001	STOLTZ.LAURA LMHP	36	26	32	59
50613399200	WATSON,SARAH	68	49	33	55

Nebraska Medicaid Enrolled Providers

Provider ID	Provider Name	Provider Type	Provider Specialty	Practice Type	County
50613417810	ANDERSON,DENISE V CSW	44	80	35	1
50613418400	WHITE,STACI SLATER	69	74	33	28
50613431600	SCHULTES,MICHELLE	68	49	33	1
50613437400	MILLER,MICHELLE CSW	44	80	35	55
50613457600	DRIEWER,MATTHEW	1	11	33	55
50613474101	EINING,JODIE	69	74	33	0
50613474300	BECKMAN,SAMANTHA	68	87	33	71
50613479700	LINDAHL,KRISTI	15	43	31	0
50613480501	DIMMITT,BRANDI	40	19	33	54
50613480502	DIMMITT,BRANDI	40	19	33	45
50613494300	SHIPMAN,AMY L	29	91	33	55
50613494301	SHIPMAN,AMY	29	6	33	1
50613494302	SHIPMAN,AMY	29	6	33	40
50613494303	SHIPMAN,AMY	29	6	32	56
50613494305	SHIPMAN,AMY	29	6	33	71
50613494307	SHIPMAN,AMY	29	6	33	55
50613499201	LANGNER,MONIKA CTAI	35	26	33	28
50613499202	LANGNER,MONIKA CTAI	35	26	33	55
50613499700	ZACH,MOLLY LMHP	36	26	33	28
50613499701	ZACH,MOLLY LMHP	36	26	33	55
50613500600	DROTZMAN,KARLA	68	49	33	54
50613500601	DROTZMANN,KARLA	68	49	33	54
50613531900	FECHT,ASHLEY	69	74	33	28
50613531905	FECHT,ASHLEY	69	74	33	28
50613535400	BAUMAN,KIMBERLY	1	8	35	55
50613549000	BENNETT,KARI	5	35	33	55
50613550300	PETER,MATTHEW PLMHP	37	26	31	28
50613550305	PETER,MATTHEW (C)	67	62	31	28
50613550306	PETER,MATTHEW (C)	67	62	31	28
50613550307	PETER,MATTHEW (C)	67	62	31	28
50613550308	PETER,MATTHEW (C)	67	62	35	28
50613550310	PETER,MATTHEW (C)	67	62	31	28
50613550311	PETER,MATTHEW (C)	67	62	31	28
50613550312	PETER,MATTHEW (C)	67	62	35	28
50613555302	LEWIS,MATTHEW	32	65	33	10
50613555304	LEWIS,MATTHEW	32	65	33	10
50613555306	LEWIS,MATTHEW	32	49	33	10
50613555307	LEWIS,MATTHEW	32	65	33	69
50613555315	LEWIS,MATTHEW	32	65	35	10
50613572900	DIMASI,CHRISTINE	29	10	33	28
50613574200	FRITTON,SANDRA	69	74	33	66
50613574201	FRITTON,SANDRA	69	74	33	28
50613574202	MCCOY,SANDRA	69	74	33	55
50613575700	LEIBHART,JESSICA	2	8	35	55
50613615905	NICHOLS,JACI	32	65	33	40
50613616400	WEAR,III,ROBERT E	1	29	33	28
50613616401	WEAR,ROBERT	1	29	35	28
50613630600	SOTO,BRANDY PLMHP	37	26	35	28

Nebraska Medicaid Enrolled Providers

Provider ID	Provider Name	Provider Type	Provider Specialty	Practice Type	County
50613632300	MICKEY,DANIEL	6	87	33	19
50613632301	MICKEY,DANIEL K	6	87	33	71
50613681700	WEIGEL,RACHEL CTA I	35	26	33	28
50613684902	KLINGINSMITH,KARA LMHP	36	26	32	40
50613684903	KLINGINSMITH,KARA LMHP	36	26	32	1
50613705100	BIVENS,BRENDA	32	65	33	1
50613713904	VERMAAS,KENNETH (C)	67	62	35	12
50613713905	VERMAAS,KENNETH (C)	67	62	35	80
50613713906	VERMAAS,KENNETH (C)	67	62	35	78
50613713907	VERMAAS,KEN (C)	67	62	33	80
50613713908	VERMAAS,KEN (C)	67	62	33	78
50613713909	VERMAAS,KEN (C)	67	62	33	11
50613713911	VERMAAS III,KEN (C)	67	62	35	74
50613713912	VERMAAS III,KEN (C)	67	62	35	64
50613713913	VERMAAS III,KEN (C)	67	62	33	64
50613713914	VERMAAS III,KEN (C)	67	62	35	66
50613713915	VERMAAS III,KEN (C)	67	62	33	66
50613713916	VERMASS,KEN (C)	67	62	33	74
50613767300	LARRICK,JENNIFER	15	43	33	40
50613769900	BRUGMAN,MAGGIE	32	65	33	28
50613769902	BRUGMAN,MAGGIE	32	65	33	28
50613769903	BRUGMAN,MAGGIE	32	65	33	28
50613771700	BLACK,MICHAEL	32	65	33	28
50613784101	MCQUILLEN,JODI LMHP	36	26	35	28
50613784102	MCQUILLEN,JODI LISW	36	26	31	0
50613818702	BRIGGS,MICHAEL	40	19	33	54
50613818703	BRIGGS,MICHAEL	40	19	33	0
50613832302	ELLIS,KELLY	2	8	33	59
50613842700	GILL,JOHN A	1	8	33	64
50613856500	PABEN,MEGAN	69	49	33	18
50613856501	PABEN,MEGAN	69	49	33	30
50613856502	PABEN,MEGAN	69	49	33	18
50613856503	PABEN,MEGAN	69	49	33	93
50613856505	PABEN,MEGAN	69	74	33	1
50613883700	BERGGREN,KELLY	68	49	33	88
50613905900	KUCERA,AMY CSW	44	80	35	55
50613937901	DULANY,SUSAN	68	87	31	28
50613937902	DULANY,SUSAN	68	49	33	28
50613942600	STEELE,ANDREA	6	87	33	85
50613942601	STEELE,ANDREA	6	87	33	93
50613942602	STEELE,ANDREA	6	87	33	30
50613981800	ANDERSON,JAY	1	11	33	40
50613994502	MEREDITH,ANNETTE CSW	44	80	33	1
50615049203	OETTER,MINDY	69	74	33	28
50615063400	KRENZER,KARI A	1	37	33	28
50615063401	KRENZER,KARI	1	37	33	28
50615067900	STEINBECK,KRISTAL LMHP	36	26	35	56
50615078500	COLLINS,LINDA	1	16	33	28

Nebraska Medicaid Enrolled Providers

Provider ID	Provider Name	Provider Type	Provider Specialty	Practice Type	County
50615078502	COLLINS,LINDA M	1	16	33	28
50615085706	CHASEK,CHRISTINE LIMHP	39	26	35	10
50615109500	MILLER,MICHELLE M LPN	31	87	31	56
50615109800	GASTINEAU,TINA CTAI	35	26	33	56
50615111401	KAVANAUGH,DOUG	32	65	32	55
50615126400	WITTER,EMILY CSW	44	80	33	1
50615126401	WITTER,EMILY CSW	44	80	33	10
50615126402	WITTER,EMILY CSW	44	80	33	10
50615126403	WITTER,EMILY CSW	44	80	33	10
50615126404	WITTER,EMILY CSW	44	80	33	10
50615126405	WITTER,EMILY CSW	44	80	31	1
50615131100	STRUBLE,TONYA	29	8	33	0
50615135205	TENOPIR,RYAN LMHP	36	26	35	55
50615169106	WASIAK,ANDRZEJ J	1	1	31	34
50615169111	WASIAK,ANDRZEJ J	1	1	33	28
50615169111	WASIAK,ANDRZEJ J	1	8	33	28
50615169112	WASIAK,ANDRZEJ	1	1	31	28
50615227800	HANSEN,VICTORIA	32	65	33	84
50615227801	HANSEN,VICTORIA	32	65	33	59
50615235100	SOUKUP,JESSICA J	40	19	33	55
50615239900	VILLANEUVA,MARYLEE	1	8	33	0
50615239900	VILLANEUVA,MARYLEE	1	11	33	0
50615239900	VILLANEUVA,MARYLEE	1	37	33	0
50615276400	GRAY,STEPHANIE LMHP	29	26	31	0
50615292100	PARR,CASSIE	68	49	33	77
50615309200	YU,Y MILES	1	37	31	0
50615315600	SPANHEIMER,LAURA	69	74	33	28
50615315601	SPANHEIMER,LAURA	32	65	33	28
50615315602	SPANHEIMER,LAURA	32	65	33	28
50615321400	STEARNES,DAVID	2	11	33	28
50615361400	SANDER,TIFFANY	68	49	33	55
50615373100	YAGER,JENNIFER LYNN	6	87	33	55
50615385100	GUERUE,CYNTHIA	1	37	33	79
50615397400	WARDYN,ALYSIA	32	65	35	10
50615403500	SNYDER,MONA LMHP	36	26	33	28
50615425800	WATSON,BETHANY	69	49	33	82
50615425802	WATSON,BETHANY	69	49	33	10
50615425810	WATSON,BETHANY	69	49	33	24
50615425826	RAY,BETHANY	69	49	33	28
50615451800	CARTOW,SHELDON	40	19	33	93
50615452400	BEAR,RONALD	1	8	35	55
50615452401	BEAR,RONALD	1	67	31	34
50615474200	HINRICHS,CRYSTAL	68	87	33	10
50615474205	HINRICHS,CRYSTAL	68	87	33	10
50615474206	HINRICHS,CRYSTAL	68	87	33	10
50615474207	HINRICHS,CRYSTAL	68	87	33	10
50615474208	HINRICHS,CRYSTAL	68	87	33	10
50615474209	HINRICHS,CRYSTAL	68	87	33	21

Nebraska Medicaid Enrolled Providers

Provider ID	Provider Name	Provider Type	Provider Specialty	Practice Type	County
50615476900	ROTHLISBERGER-CASTILLO,JULIE	1	1	33	28
50615476901	ROTHLISBERGER-CASTILLO,JULIE	1	1	33	28
50615476902	ROTHLISBERGER-CASTILLO,JULIE	1	1	33	28
50615476904	ROTHLISBERGER-CASTILLO,JULIE	1	11	33	28
50615476904	ROTHLISBERGER-CASTILLO,JULIE	1	37	33	28
50615476905	ROTHISBERGER-CASTILLO,JULIE	1	67	35	77
50615476906	ROTHLISBERGER-CASTILLO,JULIE	1	67	33	28
50615476907	ROTHLISBERGER-CASTILLO,JULIE	1	67	33	28
50615476910	RODRIQUEZ-ESCOBAR,MARGARITA	1	8	33	28
50615476911	RODRIQUEZ-ESCOBAR,MARGARITA	1	8	33	13
50615476916	ESCOBAR,MARGARITA RODRIQUEZ	1	8	33	28
50615476917	RODRIGUEZ-ESCOBAR,MARGARITA	1	8	33	28
50615476918	RODRIGUEZ-ESCOBAR,MARGARITA	1	8	33	28
50615476919	RODRIGUEZ-ESCOBAR,MARGARITA	1	8	33	28
50615476920	RODRIGUEZ,ESCOBAR	1	8	33	77
50615480300	FRY,AMBER LMHP	36	26	33	28
50615480301	FRY,AMBER LMHP	36	26	32	28
50615480303	FRY,AMBER LMHP	36	26	33	28
50615489200	GORTEMAKER,JOSHUA	1	5	33	40
50615519600	RIDDLE,ERIC	1	11	31	34
50615519601	RIDDLE,ERIC	1	8	33	34
50615519601	RIDDLE,ERIC	1	37	33	34
50615531100	HERRMANN,JASON	40	19	34	1
50615531101	HERRMANN,JASON S	40	19	33	10
50615614802	COLE,JACK RICHARD	2	8	35	24
50615614803	COLE,JACK	2	1	31	24
50615614803	COLE,JACK	2	8	31	24
50615623100	KING,JEFFREY K	1	11	33	40
50615623101	KING,JEFFREY	1	6	31	40
50615623102	KING,JEFFREY	1	6	32	56
50615623103	KING,JEFFREY	13	6	33	40
50615623104	KING,JEFFREY	1	6	33	1
50615623104	KING,JEFFREY	1	11	33	1
50615623105	KING,JEFFREY	1	6	33	55
50615623106	KING,JEFFREY	1	6	33	55
50615623107	KING,JEFFREY	1	6	33	71
50615627800	MAY,NICOLE	30	87	31	65
50615629003	COLE-MOSSMAN,JENNIE LIMHP	39	26	35	55
50615674400	STEFANSKI,REBECCA PLMHP	37	26	35	55
50615674401	STEFANSKI,REBECCA CSW	44	80	33	55
50615674402	STEFANSKI,REBECCA PLMHP	37	26	35	55
50615679000	WIESER,TRACY	68	49	33	28
50615679001	WIESER,TRACEY	68	49	33	89
50615679003	WIESER,TRACEY	68	49	33	28
50615679004	WIESER,TACEY	68	49	33	28
50615745000	MURPHY,KELLLI	68	64	33	28
50615745001	MURPHY,KELLI	68	64	33	28
50615745002	MURPHY,KELLI	68	64	31	28

Nebraska Medicaid Enrolled Providers

Provider ID	Provider Name	Provider Type	Provider Specialty	Practice Type	County
50615745003	MURPHY,KELLI	68	64	33	28
50615745004	MURPHY,KELLI	68	64	31	28
50615745005	MURPHY,KELLI	68	64	33	28
50615745006	MURPHY,KELLI	68	64	31	28
50615745007	MURPHY,KELLI	68	64	33	28
50615745008	MURPHY,KELLI	68	64	31	28
50615757303	ABOU-NASR,REEMA OMAR	1	8	33	28
50615757304	ABOU-NASR,REEMA	1	8	35	28
50615757304	ABOU-NASR,REEMA	1	11	35	28
50615795902	ELLIS,MICHELLE	1	8	31	80
50615795904	ELLIS,MICHELLE	1	8	31	80
50615795905	ELLIS,MICHELLE L	1	8	33	55
50615833903	HARVAT,MICHELE	68	49	33	13
50615861800	CADA,SARAH MD	1	16	33	55
50615900300	ANDERSON,TIFFANI L DPM	7	48	62	4
50615917200	HEAVICAN,JENNIFER	68	49	33	28
50615917201	HEAVICAN,JENNIFER	68	87	32	28
50615917202	HEAVICAN,JENNIFER	68	87	33	28
50615917203	HEAVICAN,JENNIFER	68	87	33	28
50615917205	HEAVICAN,JENNIFER	69	74	33	28
50615928504	ANDERSON,CATHERINE HOWARD PLMHP	37	26	32	28
50615929801	LUNN,MATTHEW	32	49	33	55
50615994900	GOEKEN,TRACY	68	49	33	55
50616744400	ZEIMS,LAURIE CTA II	34	26	35	55
50617025301	LUZARRAGA,JULIE LMHP	36	26	33	28
50617025302	LUZARRAGA,JULIE LIMHP	39	26	33	28
50617031900	HRUSKA,RYAN	32	65	32	28
50617044600	BERNECKER,JAY	40	19	33	14
50617049700	TAYLOR,KRISTINE	68	49	33	28
50617049701	KULA,CHRISTINE	68	49	33	28
50617058103	DAFNEY,DANA LMHP	36	26	35	28
50617058104	DAFNEY,DANA LMHP	36	26	35	77
50617058105	DAFNEY,DANA LMHP	36	26	35	28
50617058107	DAFNEY,DANA LIMHP	39	26	33	28
50617062200	SCHROEDER,AMANDA LMHP	36	26	31	1
50617076200	BRAUN,CRAIG W	40	19	33	87
50617111201	NEILL,PAIGE L	68	49	33	32
50617111203	NEILL,PAIGE LAURA	68	49	33	29
50617111703	NELSON,CHRISTY	32	65	33	0
50617119800	HILL,JENNY LMHP	36	26	35	55
50617126900	NABER,MEGAN	69	74	31	93
50617126901	NABER,MEGAN	69	49	33	93
50617135604	KROHN,CHELSE	68	87	33	56
50617135606	KROHN,CHELSE	68	87	33	63
50617135607	KROHN,CHELSE	68	87	33	16
50617135608	KROHN,CHELSE	68	87	33	40
50617136102	PHAM,DARLENE	69	74	33	28
50617149901	EICKHOFF,MORIAH LMHP	36	26	33	56

Nebraska Medicaid Enrolled Providers

Provider ID	Provider Name	Provider Type	Provider Specialty	Practice Type	County
50617149902	EICKHOFF,MORIAH LMHP	36	26	35	51
50617187800	GILLETT,TRICIA	68	49	33	28
50617225200	HERMANEK,JASMINE PLMHP	37	26	33	28
50617225201	HERMANEK,JASMINE PLMHP	37	26	35	28
50617248900	WEMHOFF,CHAD E	32	65	32	55
50617266700	GAETH,MICHELLE	40	19	33	28
50617274404	BJERKE,SCOTT	69	74	33	40
50617274405	BJERKE,SCOTT	69	74	33	18
50617274406	BJERKE,SCOTT	69	74	33	1
50617274700	ALLEN,AMBER	40	19	32	34
50617303300	ADAMS,JENNIFER	1	5	35	28
50617312401	GERHARD,NICOLE	68	49	33	28
50617334800	RIKKLI,TAMMI CTA I	35	26	33	55
50617357501	HARRIE,BROOKE PLMHP	37	26	33	28
50617361300	BANTZ,GYNAE	15	43	35	28
50617362605	RODRIGUEZ,KIMBERLY LMHP	36	26	33	28
50617374901	HIEBNER,BRENDA LMHP	36	26	33	24
50617374902	HIEBNER,BRENDA LMHP	36	26	33	24
50617383000	GOLDNER,WHITNEY	1	38	35	28
50617397100	WEAVER,NICOLE PLMHP	37	26	33	24
50617416000	COLLIN,LUKE	32	65	33	28
50617442100	HADEN,LINSEY	2	8	35	55
50617451400	MEYER,KATHERINE	40	19	33	28
50617463301	KRAMER,ERIN LMHP	36	26	32	55
50617470900	DENNEY,SEAN D	1	1	33	28
50617470901	DENNEY,SEAN D	1	1	33	28
50617470902	DENNEY,SEAN D	1	1	33	28
50617470904	DENNEY,SEAN	13	6	33	10
50617470905	DENNEY,SEAN	1	12	33	10
50617470906	DENNEY,SEAN	1	1	31	10
50617472700	COOPER,NICOLE	68	49	33	55
50617488000	KRUEGER,CAMMI CTAI	35	26	33	28
50617514403	STUBBS,MANDY LMHP	36	26	33	91
50617514404	STUBBS,MARY LMHP	36	26	33	91
50617514405	STUBBS,MANDY LMHP	36	26	33	40
50617514406	STUBBS,MANDY LMHP	36	26	33	10
50617514408	STUBBS,MANDY LMHP	36	26	33	61
50617525500	ANSON,LACEY	30	87	33	82
50617552700	PEDERSEN,ERIK	1	30	33	28
50617552701	PEDERSEN,ERIK	1	30	33	0
50617552702	PEDERSEN,ERIK	1	30	33	28
50617552703	PEDERSEN,ERIK	1	30	33	28
50617552704	PEDERSEN,ERIK	1	30	33	78
50617552705	PEDERSEN,ERIK	1	30	33	28
50617552706	PEDERSEN,ERIK	1	30	33	28
50617552708	PEDERSEN,ERIK	1	30	33	28
50617552709	PEDERSEN,ERIK	1	30	33	89
50617552710	PEDERSEN,ERIK	1	30	33	28

Nebraska Medicaid Enrolled Providers

Provider ID	Provider Name	Provider Type	Provider Specialty	Practice Type	County
50617552711	PEDERSEN,ERIK	1	30	33	28
50617552712	PEDERSEN,ERIK	1	30	33	28
50617566303	MCDERMOTT,EMILY	69	74	33	28
50617567807	ROSSITTO-WILLETS,ANDREA LIMHP	39	26	35	28
50617570800	HOOD,HOLLY	44	80	35	28
50617582300	HARRIS (LEHN),SHERI	68	49	33	55
50617587500	WISSINK,NICK	32	65	33	28
50617587501	WISSINK,NICHOLAS	32	65	33	55
50617587502	WISSINK,NICHOLAS	32	65	33	78
50617587505	WISSINK,NICHOLAS	32	65	33	28
50617587506	WISSINK,NICHOLAS	32	65	33	28
50617587507	WISSINK,NICHOLAS	32	65	33	28
50617587800	WISSINK,NICHOLAS	5	35	33	78
50617595900	FREY,KRIS	1	67	33	55
50617595902	FREY,KRIS	29	67	33	55
50617607400	SUMMERS,MATTHEW	1	8	33	12
50617662000	VAKOC,AMARA PLMHP	37	26	33	55
50617662001	VAKOC,AMARA PLMHP	37	26	35	55
50617662002	VAKOC,AMARA PLMHP	37	26	35	55
50617662003	VAKOC,AMARA PLMHP	37	26	33	55
50617682200	HANSEN,CANDECE	63	87	31	59
50617722200	PENNY,HEATH	15	43	33	27
50617722201	PENNY,HEATH	15	43	33	55
50617725002	PLASEK,JAMES	1	1	31	34
50617725003	PLASEK,JAMES	1	8	31	93
50617725004	PLASEK,JAMES A	1	70	31	71
50617725006	PLASEK,JAMES	1	8	31	80
50617753100	MATHEWS,JASON ERIC	5	35	33	29
50617754700	GENTERT,KATHERINE	68	87	33	28
50617757901	MCCASLIN,JESSICA LMHP	36	26	32	21
50617899900	KHAN,ANDREA PLMHP	37	26	33	28
50617952200	EVANS,CODY	1	30	31	28
50617952700	SCHADE,BRENT	68	49	33	28
50617964200	MCDERMOTT,AMY	68	49	33	28
50617964203	MCDERMOTT,AMY	68	87	33	28
50617972200	KNOTTS,MIA CSW	44	80	35	79
50617972201	KNOTTS,MIA CSW	44	80	33	79
50617974501	HINZE,MICHELLE	7	48	33	77
50617974502	HINZE,MICHELL	7	48	33	28
50617974503	HINZE,MICHELLE	7	48	33	28
50617974504	HINZE,MICHELLE	7	48	33	28
50617977801	GUNDERSON,TRISHA	69	74	33	12
50617991600	KOINZAN,KARA CSW	44	80	31	1
50617991601	KOINZAN,KARA CSW	44	80	33	10
50617991602	KOINZAN,KARA CSW	44	80	33	1
50617991603	KOINZAN,KARA CSW	44	80	33	10
50617991604	KOINZAN,KARA CSW	44	80	33	10
50618284001	BELL,JAMES	1	1	35	40

Nebraska Medicaid Enrolled Providers

Provider ID	Provider Name	Provider Type	Provider Specialty	Practice Type	County
50618774724	MURRAY,THOMAS B MD	1	26	35	10
50618774727	MURRAY,THOMAS B MD	1	26	33	40
50618774732	MURRAY,THOMAS MD	1	26	33	40
50618774736	MURRAY,THOMAS MD	1	26	32	40
50618774739	MURRAY,THOMAS MD	1	26	35	10
50618774741	MURRAY,THOMAS MD	1	26	35	40
50619001300	MINNICK,KYLE	32	65	35	10
50619011700	ZELASNEY,ALLISON CTAI	35	26	33	55
50619011701	ZELASNEY,ALLISON CTAI	35	26	33	28
50619012401	O'NEILL,SARA	69	74	33	10
50619012402	O'NEILL,SARA	69	74	33	21
50619023300	BAST,JOSEPH	1	11	33	28
50619023300	BAST,JOSEPH	1	44	33	28
50619049300	LIPKA,KRISTIN	69	74	33	55
50619049302	LIPKA,KRISTIN	69	74	33	55
50619065508	THIBODEAU,JOSEPH	1	6	33	28
50619065509	THIBODEAU,JOSEPH	1	6	33	28
50619065510	THIBODEAU,JOSEPH	1	6	33	28
50619065512	THIBODEAU,JOSEPH	1	6	33	0
50619065513	THIBODEAU,JOSEPH	1	6	33	28
50619065514	THIBODEAU,JOSEPH	1	6	33	19
50619065515	THIBODEAU,JOSEPH	1	6	33	28
50619070500	WEILAND,TRACY PLMHP	37	26	33	24
50619076300	ROBERTS,ELLEN	1	5	35	28
50619083304	SPRING-WARD,MANDI	32	65	33	11
50619117700	WADDELL,JUSTIN CSW	44	80	33	59
50619117701	WADDELL,JUSTIN CSW	44	80	33	59
50619135500	SMITH,LESLIE	68	49	33	28
50619151700	DOLBERG,JILL	28	16	33	55
50619163701	BARGER,TINA	40	19	33	47
50619163703	BARGER,TINA	40	19	33	61
50619204600	UNRUH,FAYETTA	15	43	33	55
50619211100	PRESNELL,MARY	68	49	33	22
50619251400	REINBOTH,KATE	68	87	32	28
50619251401	REINBOTH,KATE	68	87	33	28
50619251402	REINBOTH,KATE	68	87	33	28
50619252900	MINNICK,SAMANTHA	32	65	35	10
50619252901	MINNICK,SAMANTHA	32	49	33	69
50619252902	MINNICK,SAM	32	49	33	42
50619252903	MINNICK,SAM	32	49	33	50
50619253500	VOGEL,MICHELLE	68	64	33	28
50619253501	VOGEL,MICHELLE	68	64	33	28
50619253502	VOGEL,MICHELLE	68	64	31	28
50619253503	VOGEL,MICHELLE	68	64	31	28
50619253504	VOGEL,MICHELLE	68	64	33	28
50619253505	VOGEL,MICHELLE	68	64	33	28
50619253506	VOGEL,MICHELLE	68	64	33	28
50619253507	VOGEL,MICHELLE	68	64	33	28

Nebraska Medicaid Enrolled Providers

Provider ID	Provider Name	Provider Type	Provider Specialty	Practice Type	County
50619253508	VOGEL,MICHELLE	68	64	31	28
50619253509	VOGEL,MICHELLE	68	64	31	28
50619269800	TRAVIS,CARLYE	40	19	32	28
50619269802	TRAVIS,CARLYE	40	19	33	28
50619318600	MCMANIGAL,BRANDI PLMHP	37	26	33	28
50619318601	MCMANIGAL.BRANDI PLMHP	37	26	33	55
50619318602	MCMANIGAL,BRANDI PLMHP	37	26	33	34
50619363800	VOGTMAN,LACY	29	10	33	28
50619366800	WIDOE,STEPHANIE PLMHP	37	26	33	55
50619366801	WIDOE,STEPHANIE PLMHP	37	26	33	34
50619370701	RICE,JILL	34	26	33	55
50619477202	ALLAN,DAYNA LMHP	36	26	32	40
50619477203	ALLEN,DAYNA LMHP	36	26	32	1
50619537700	SHEPHERD,LISA	1	70	31	34
50619537701	SHEPARD,LISA	1	1	31	45
50619537801	LACEY,JENNIE BENSON PLMHP	37	26	33	77
50619552300	JOHNOSN,CHRISTINE	32	65	32	28
50619578300	SASSO-BLAHAK,TARA	32	65	33	55
50619655100	WHALEN,SHADE	1	37	33	1
50619655101	WHALEN,SHADE	1	30	33	1
50619672100	SALZBRENNER,STEPHEN MD	1	26	31	28
50619677300	JORGENSEN,JERED	5	35	33	56
50619689400	ZAJICEK,ALICIA	68	49	33	76
50619689700	BELT,ASHLEY	32	65	33	0
50619689701	BELT,ASHLEY	32	65	33	28
50619689702	BELT,ASHLEY	32	65	33	28
50619689703	BELT,ASHLEY	32	65	33	28
50619689704	BELT,ASHLEY	32	65	33	27
50619689705	BELT,ASHLEY	32	65	33	28
50619689706	BELT,ASHLEY	32	65	33	77
50619689707	BELT,ASHLEY	32	65	33	28
50619689708	BELT,ASHLEY	32	65	33	77
50619689710	BELT,ASHLEY	32	65	33	71
50619689711	BELT,ASHLEY	32	65	33	40
50619715800	HARRIGER,KEVIN	29	1	31	65
50619715801	HARRIGER,KEVIN	29	1	31	62
50619717500	HAMILTON,JOSHUA	32	65	33	71
50619723903	JANSSEN,MISTY	1	8	33	27
50619730201	SCHMITZ,REBECA	32	65	33	0
50619763901	MILLER,ANNE	68	49	33	28
50619763902	MILLER,ANNE	69	74	33	77
50619765500	KRISTY,MILLER	69	49	33	55
50619790901	VACEK,ELIZABETH	40	19	33	78
50619829200	HATCHER,MELINDA PLMHP	37	26	33	28
50619845000	GIRTHOFFER,ZACHARY	32	65	33	71
50619845001	GIRTHOFFER,ZACHARY	32	65	33	28
50619845002	GIRTHOFFER,ZACHARY	32	65	33	40
50619845004	GIRTHOFFER,ZACHARY	32	65	33	77

Nebraska Medicaid Enrolled Providers

Provider ID	Provider Name	Provider Type	Provider Specialty	Practice Type	County
50619845005	GIRTHOFFER,ZACHARY	32	65	33	28
50619845006	GIRTHOFFER,ZACHORY	32	65	33	77
50619845007	GIRTHOFFER,ZACHARY	32	65	33	27
50619845008	GIRTHOFFER,ZACHARY	32	65	33	28
50619845009	GIRTHOFFER,ZACHARY	32	65	33	28
50619845010	GIRTHOFFER,ZACHARY	32	65	33	28
50619845011	GIRTHOFFER,ZACHARY	32	65	33	0
50619892200	CONSBRUCK,ANDREW	32	65	33	28
50619903000	PELSTER,BROOKE LADC	78	26	31	55
50619922500	EBERT,TRACI	15	43	33	40
50619923700	JOLKOWSKI,KRISTIN	68	64	33	80
50619923701	JOLKOWSKI,KRISTIN	68	64	33	34
50619923702	JOLKOWSKI,KRISTIN	68	64	33	48
50619923703	JOLKOWSKI,KRISTIN	68	64	33	55
50619955200	OGREN,SHANNON	69	74	31	55
50619955201	OGREN,SHANNON	32	65	31	55
50619955202	OGREN,SHANNON	32	65	33	55
50619973100	O'BRIEN,MAUREEN CSW	44	80	35	28
50619974000	BIEHL,BENJAMIN	1	8	35	55
50620675700	THAYER,J E	1	8	33	17
50621027400	COLLINS,KATHERINE	32	65	33	28
50621027401	COLLINS,KATIE	32	49	33	77
50621028210	PLATT,FRANK CTA II	34	26	35	55
50621054600	WESELY,KARIE	29	10	33	28
50621068705	SCHAAF,MARIE	6	87	33	28
50621075301	BENDER,JENNIFER CTAI	35	26	35	59
50621090801	THOMALLA,ERIC LADC	78	26	35	78
50621090802	THOMALLA,ERIC LADC	78	26	35	12
50621090803	THOMALLA,ERIC LADC	78	26	33	11
50621090804	THOMALLA,ERIC LADC	78	26	33	78
50621090806	THOMALLA,ERIC LADC	78	26	35	76
50621090807	THOMALLA,ERIC LADC	78	26	33	76
50621094800	KORTEFAY,ALISON CSW	44	80	35	55
50621112300	STRAUSS,STACY	68	49	33	24
50621112303	STRAUSS,STACY	68	49	33	24
50621125900	JEFFREY,TAMMY	68	49	33	2
50621125902	JEFFREY,TAMMY	68	49	33	8
50621125903	JEFFREY,TAMMY	68	49	33	2
50621125906	JEFFREY,TAMMY	68	49	33	45
50621125910	JEFFREY,TAMMY	68	49	33	45
50621125912	JEFFREY,TAMMY	68	49	33	8
50621125913	JEFFREY,TAMMY	68	49	33	45
50621125915	JEFFREY,TAMMY	68	49	33	45
50621125917	JEFFREY,TAMMY	68	49	33	59
50621125919	JEFFREY,TAMMY	68	49	33	59
50621125920	JEFFREY,TAMMY	68	49	33	59
50621125930	JEFFREY,TAMMY	68	49	33	70
50621125931	JEFFREY,TAMMY	68	49	33	70

Nebraska Medicaid Enrolled Providers

Provider ID	Provider Name	Provider Type	Provider Specialty	Practice Type	County
50621125933	JEFFREY,TAMMY	68	49	33	70
50621125934	JEFFREY,TAMMY	68	49	33	84
50621125935	JEFFREY,TAMMY	68	49	33	92
50621125936	JEFFREY,TAMMY	68	49	33	45
50621125937	JEFFREY,TAMMY	68	49	33	2
50621125938	JEFFREY,TAMMY	68	49	33	59
50621132600	AXT,JENNIFER	29	8	33	79
50621132601	AXT,JENNIFER	29	11	33	79
50621132602	AXT,JENNIFER	29	8	33	79
50621132603	AXT,JENNIFER	29	11	33	79
50621132604	AXT,JENNIFER	29	11	33	79
50621132605	AXT,JENNFER	29	8	33	79
50621132605	AXT,JENNFER	29	67	33	79
50621154701	VANSLYKE,CORTNEY PLMHP	37	26	33	55
50621154706	VANSLYKE,COURTNEY PLMHP	37	26	33	28
50621154707	VANSLYKE,COURTNEY PLMHP	37	26	33	28
50621198200	GALAS,JILL	29	10	33	28
50621211202	HILL,LAURA LMHP	36	26	31	1
50621212500	WADE,SHAWN	1	1	33	0
50621212501	WADE,SHAWN	1	1	33	77
50621245500	WOLF,ERIN	68	64	33	59
50621245501	WOLF,ERIN	68	64	33	0
50621250903	MCALEVY,MARY	15	5	35	28
50621253300	WEMHOFF,NICOLE LMHP	36	26	33	55
50621261500	BYLEEN,KARLIE	32	49	33	55
50621271200	GOETSCH,COURTNEY	6	87	33	59
50621278600	RATHE-HART,MINDY	29	16	33	28
50621278601	RATHE-HART,MINDY	29	12	33	28
50621308100	HIPKE,RENEE	5	35	33	59
50621322400	GREENQUIST,SUZANNE	2	8	35	55
50621332500	RYAN,GREGORY LMHP	36	26	35	28
50621332501	RYAN,GREGORY LMHP	36	26	35	77
50621332503	RYAN,GREGORY LMHP	36	26	35	28
50621332505	RYAN,GREGORY LMHP	36	26	35	28
50621389406	CLAUSSEN,ROBIN LMHP	36	26	33	59
50621389408	CLAUSSEN,ROBIN LMHP	36	26	35	59
50621389409	CLAUSSEN,ROBIN LMHP	36	26	33	71
50621423900	LUCAS,WADE	32	65	33	80
50621426500	THOMAS,MATTHEW	32	65	33	89
50621463173	SEIER,JANA	68	87	33	16
50621473100	REED,SABRINA	29	6	33	0
50621519200	DEMMAN,JAMES	40	19	32	34
50621540601	BERRYMAN,KEVIN LMHP	36	26	35	28
50621540602	BERRYMAN,KEVIN LMHP	36	26	33	28
50621552300	TODD,BRENT	32	65	33	66
50621552301	TODD,BRENT	32	65	33	55
50621552302	TODD,BRENT	32	65	33	28
50621552303	TODD,BRENT	32	65	33	71

Nebraska Medicaid Enrolled Providers

Provider ID	Provider Name	Provider Type	Provider Specialty	Practice Type	County
50621552304	TODD,BRENT	32	65	33	0
50621552305	TODD,BRENT	32	65	33	28
50621552306	TODD,BRENT	32	65	33	28
50621552307	TODD,BRENT	32	65	33	28
50621552308	TODD,BRENT	32	65	33	27
50621552309	TODD,BRENT	32	65	33	28
50621552310	TODD,BRENT	32	65	33	77
50621552311	TODD,BRENT	32	65	33	28
50621552312	TODD,BRENT	32	65	33	77
50621552314	TODD,BRENT	32	65	33	40
50621606700	KRAJEWSKI,KIMBERLY CLARK PLMHP	37	26	35	28
50621606701	KRAJEWSKI,KIMBERLY CLARK PLMHP	37	26	35	28
50621606702	KRAYEWSKI,KIMBERLY CLARK PLMHP	37	26	35	77
50621606703	KRAJEWSKI,KIMBERLY CLARK PLMHP	37	26	35	28
50621606704	KRAJEWSKI-CLARK,KIMBERLY PLMHP	37	26	35	28
50621606705	KREJEWSKI-CLARK,KIMBERLY PLMHP	37	26	35	28
50621609500	KLINE,JENNIFER CTA II	34	26	33	55
50621642501	KIZER,ROBERT	1	1	33	28
50621642502	KIZER,ROBERT	1	67	33	28
50621642505	KIZER,ROBERT	1	67	35	77
50621642506	KIZER,ROBERT	1	67	33	28
50621642507	KIZER,ROBERT	1	11	31	28
50621642508	KIZER,ROBERT	1	6	33	28
50621642508	KIZER,ROBERT	1	12	33	28
50621663303	DEE,TERI LANGAN LMHP	36	26	33	55
50621670401	TRIPPLE,ANGELA	32	65	33	78
50621674800	VUCHETICH,EMILY	1	67	31	28
50621674801	VUCHETICH,EMILY	1	67	31	28
50621674802	VUCHETICH,EMILY	1	67	31	28
50621674803	VUCHETICH,EMILY	1	37	33	28
50621674803	VUCHETICH,EMILY	1	67	33	28
50621727200	HOAGLAND,ERINN LEAH	32	65	33	55
50621734300	EDEN,COURTNEY	68	49	33	28
50621747100	NEALON,SHANNON	32	65	33	28
50621747101	NEALON,SHANNON	32	65	33	71
50621747102	NEALON,SHANNON	32	65	33	40
50621747104	NEALON,SHANNON	32	65	33	77
50621747105	NEALON,SHANNON	32	65	33	28
50621747106	NEALON,SHANNON	32	65	33	77
50621747107	NEALON,SHANNON	32	65	33	28
50621747108	NEALON,SHANNON	32	65	33	27
50621747109	NEALON,SHANNON	32	65	33	28
50621747110	NEALON,SHANNON	32	65	33	28
50621759100	BROWN,ASHLEY	32	65	33	28
50621780800	SCHMOLDT,JEDIDIAH	32	65	33	28
50621784100	GLASGOW,MILES PLMHP	37	26	33	28
50621784101	GLASGOW,MILES PLMHP	37	26	33	28
50621804600	RIVETT,AUSTIN L	2	8	33	28

Nebraska Medicaid Enrolled Providers

Provider ID	Provider Name	Provider Type	Provider Specialty	Practice Type	County
50621804602	RIVETT,AUSTIN	2	1	35	77
50621804603	RIVETT,AUSTIN	2	1	31	28
50621804604	RIVETT,AUSTIN	2	8	31	28
50621804605	RIVETT,AUSTIN	2	8	33	28
50621807700	STRAUSS,EMILY PLMHP	37	26	33	28
50621807701	STRAUSS,EMILY PLMHP	37	26	33	28
50621847100	MILIUS,THOMAS	40	19	33	28
50621907600	WILHELM,HEATHER APRN	29	26	31	77
50621907603	WILHELM,HEATHER	29	26	33	28
50621907604	WILHELM,HEATHER	29	26	33	71
50621907605	WILHELM,HEATHER	29	26	35	28
50621907606	WILHELM,HEATHER	29	26	35	28
50621907607	WILHELM,HEATHER	29	26	35	28
50621919000	VALASEK,HEATHER	69	74	33	6
50621919001	VALASEK,HEATHER	69	74	33	55
50621919402	ALLEN,COURTNEY J	1	70	33	28
50621919404	ALLEN,COURNEY	28	8	35	28
50621919404	ALLEN,COURNEY	28	37	35	28
50621919405	ALLEN,COURTNEY	28	8	35	13
50621919405	ALLEN,COURTNEY	28	11	35	13
50621923102	KROENKE,MELINDA	69	74	33	69
50621923103	KROENKE,MELINDA	69	74	33	10
50621923104	KROENKE,MELINDA	69	74	33	10
50621923105	KROENKE,MELINDA	69	74	33	10
50621923106	KROENKE,MELINDA	69	74	33	21
50621926100	CROWE,JAMIE	32	65	33	28
50621926101	CROWE,JAMIE	32	65	33	28
50621926102	CROWE,JAMIE	32	65	33	28
50621926103	CROWE,JAMIE	32	65	33	27
50621926104	CROWE,JAMIE	32	65	33	77
50621926105	CROWE,JAMIE	32	65	33	13
50621926106	CROWE,JAMIE	32	65	33	28
50621926107	CROWE,JAMIE	32	65	33	77
50621926108	CROWE,JAMIE	32	65	33	28
50621993200	GREENWELL,PAUL PLMHP	37	26	35	80
50621993203	GREENWELL,PAUL LMHP	36	26	33	28
50622104505	WILCOX,PENNY RN	30	26	33	28
50623000400	CLARKE,MANDA	29	16	31	7
50623002500	LAROSE,DANIEL J	1	20	33	0
50623002501	LAROSE,DANIEL	1	20	33	28
50623125101	HOFFMAN,TABITHA PLADC	58	26	33	71
50623129000	JANTZEN,SHEREE PLMHP	37	26	35	55
50623138001	MELIA,KELLI	69	74	33	28
50623138003	MELIA,KELLI	69	74	33	28
50623195000	TEIPER,JULIE W	68	49	33	28
50623282801	BRADRICK,COURTNEY	68	87	33	71
50623367700	TOMPKINS,SARAH	68	49	33	28
50623379102	NEMEH,MAZEN	1	44	31	0

Nebraska Medicaid Enrolled Providers

Provider ID	Provider Name	Provider Type	Provider Specialty	Practice Type	County
50623439600	COX,FARA	69	74	33	55
50623452100	ALBERTSON,MIKALA	1	67	33	28
50623452101	ALBERTSON,MIKALA	1	67	33	28
50623452102	ALBERTSON,MIKALA	1	67	33	28
50623452103	ALBERTSON,MIKALA	1	8	33	28
50623452104	ALBERTSON,MIKALA	1	8	33	28
50623452105	ALBERTSON,MIKALA	1	8	33	28
50623452105	ALBERTSON,MIKALA	1	37	33	28
50623452106	ALBERTSON,MIKALA	1	8	33	28
50623452106	ALBERTSON,MIKALA	1	11	33	28
50623452106	ALBERTSON,MIKALA	1	37	33	28
50623452107	ALBERTSON,MIKALA	1	1	33	28
50623452107	ALBERTSON,MIKALA	1	8	33	28
50623452107	ALBERTSON,MIKALA	1	11	33	28
50623452108	ALBERTSON,MIKALA	1	67	33	28
50623485200	RAWLINGS,JORDAN	68	49	33	28
50623485201	RAWLINGS,JORDAN	68	87	33	28
50623493400	MCGILL,TONIA	68	87	33	39
50623585700	KENTOPP,STEPHANIE PLMHP	37	26	33	55
50623585701	KENTOPP,STEPHANIE PLMHP	37	26	33	34
50623585702	KENTOPP,STEPHANIE PLMHP	37	26	33	27
50623588800	DODDS,TAMI	1	1	31	45
50623588801	DODDS,TAMI	1	8	31	6
50623588803	DODDS,TAMI MD	1	26	31	6
50623588804	DODDS,TAMI MD	1	26	31	76
50623588805	DODDS,TAMI	1	8	31	63
50623588807	DODDS,TAMI	1	8	35	59
50623588808	DODDS,TAMI	1	8	31	2
50623588809	DODDS,TAMI MD	1	26	31	59
50623588810	DODDS,TAMI MD	1	26	31	2
50623588811	DODDS,TAMI MD	1	26	31	6
50623603900	CZYZ,BENJAMIN LMHP	36	26	35	28
50623603901	CZYZ,BENJAMIN LMHP	36	26	35	77
50623603902	CZYZ,BENJAMIN LMHP	36	26	33	13
50623603904	CZYZ,BENJAMIN LMHP	36	26	35	77
50623603905	CZYZ,BENJAMIN LMHP	36	26	33	28
50623603906	CZYZ,BENJAMIN LMHP	36	26	33	27
50623603907	CZYZ,BENJAMIN LMHP	36	26	33	28
50623603908	CZYZ,BENJAMIN LMHP	36	26	33	89
50623603909	CZYZ,BEN LMHP	36	26	33	28
50623603910	CZYZ,BENJAMIN LIMHP	39	26	35	28
50623664500	SABATA,MANDY	36	26	35	28
50623710701	STUMP,KEENAN	68	87	33	55
50623773501	GRAY,ANN LMHP	36	26	35	28
50623773502	GRAY,ANN LIMHP	39	26	35	28
50623827702	BRUGGEMAN,MELISSA	32	65	33	28
50623827703	BRUGGEMAN,MELISSA	32	65	33	66
50623827704	BRUGGEMAN,MELISSA	32	65	33	28

Nebraska Medicaid Enrolled Providers

Provider ID	Provider Name	Provider Type	Provider Specialty	Practice Type	County
50623827705	BRUGGMAN,MELISSA	32	65	31	28
50623845900	WEAR,KRISTA	69	49	33	77
50623935100	JIRKA,BRIER PLMHP	37	26	33	28
50623942403	HILLEBRANDT,CARRIE LMHP	36	26	35	28
50623942405	HILLEBRANDT,CARRIE LMHP	36	26	33	28
50623959201	WORTH,EMILY	69	74	33	28
50623960700	O'NEILL,MATTHEW W	32	65	33	10
50623960701	ONEILL,MATTHEW	32	49	33	10
50623960705	ONEILL,MATT	32	49	33	80
50623960706	ONEILL,MATT	32	49	33	10
50623960709	ONEILL,MATT	32	49	33	33
50623960710	O'NEILL,MATTHEW	32	49	33	56
50624338100	ALDERMAN,ALLEN J	1	1	33	23
50624338103	ALDERMAN,ALLAN	1	8	31	23
50624364700	CARLETON,RICHARD	1	1	35	32
50624364702	CARLETON,RICHARD	1	1	31	73
50624364703	CARLETON,RICHARD	1	1	31	73
50624364706	CARLETON,RICHARD	1	8	33	73
50624364707	CARLETON,RICHARD	1	8	31	29
50624613700	HACHIYA,KEAY	1	5	33	55
50624937600	MCLEAY,JOHN F MD	1	2	62	28
50625115201	REISER,KRISSA	68	64	31	28
50625115202	REISER,KRISSA	68	64	31	28
50625115205	REISER,KRISSA	68	64	33	28
50625115206	REISER,KRISSA	68	64	33	28
50625115207	REISER,KRISSA	68	64	33	28
50625115208	REISER,KRISSA	68	64	31	28
50625115209	REISER,KRISSA	68	64	31	28
50625115212	REISER,KRISSA	68	64	33	28
50625115213	REISER,KRISSA	68	4	33	28
50625115214	REISER,KRISSA	68	64	33	28
50625115215	REISER,KRISSA	68	64	33	28
50625231401	BLECHA,MARTI	68	49	33	55
50625240700	CHRISTENSEN,DARCIE	32	65	33	93
50625240701	CHRISTENSEN,DARCIE	32	65	33	55
50625240703	CHRISTENSEN,DARCIE	32	65	33	55
50625240704	CHRISTENSEN,DARCIE	32	65	33	55
50625240705	CHRISTENSEN,DARCIE	32	65	33	55
50625328302	NASLUND,KATIE	32	49	33	54
50625328303	NASLUND,KATIE	32	49	33	14
50625328304	NASLUND,KATIE	32	49	33	14
50625328305	NASLUND,KATIE	32	49	33	14
50625328306	NASLUND,KATIE	32	49	33	54
50625473700	SHEFFIELD,COURTNEY	32	65	33	28
50625473701	SHEFFIELD,COURTNEY	32	65	33	28
50625553100	REED,JAMIE CTAI	35	26	35	55
50625577701	WANG,RUILIN	1	1	35	77
50625577703	WANG,RUILIN	1	8	35	55

Nebraska Medicaid Enrolled Providers

Provider ID	Provider Name	Provider Type	Provider Specialty	Practice Type	County
50625596300	MEEHL,JAN	32	49	33	80
50625596304	MEEHL,JANICE A	32	65	33	80
50625719300	HAO,ZIJUN	1	2	33	55
50625719301	HAO,ZIJUN	1	2	33	55
50625812700	HACKENDAHL,MACHAELA PLMHP	37	26	33	55
50625812701	HACKENDAHL.MACHAELA PLMHP	37	26	33	28
50625893200	STANGER,SARAH CTAI	35	26	33	28
50626271201	SMITH,KAYO	1	1	33	0
50626271201	SMITH,KAYO	1	8	33	0
50626271202	SMITH,KAYO	1	1	31	0
50626271203	SMITH,KAYO MD	1	11	33	0
50626565704	SHOPP,BRYCE G	1	8	33	93
50627333804	MACK,DAVID R	1	10	35	28
50627333804	MACK,DAVID R	1	37	35	28
50627359200	BARCLAY,JESSICA CSW	44	80	33	22
50627359201	BARCLAY,JESSICA CSW	44	80	33	22
50627717700	MAHAPATRA,DYOTI	1	1	33	77
50627717701	MAHAPATRA,JYOTI	1	1	31	28
50627717702	MAHAPATRA,JYOTI	1	1	31	28
50627913100	SISSON,KATHERINE	68	49	33	33
50627913101	SISSON,KATHARINE	68	49	33	33
50628369600	MCBRIDE,JOHN	6	87	33	1
50628786300	FRASER,LOREN	15	43	31	71
50629037301	DESA,VALMONT P	40	19	35	28
50629037303	DESA,VALMONT	40	19	33	28
50629249004	WALLA,HEATHER	68	49	33	28
50629585501	SODUSTA,ROWENA	32	65	33	28
50629853700	ARIYARATHNA,KRISHAN	1	1	32	77
50629853700	ARIYARATHNA,KRISHAN	1	8	32	77
50629853701	ARIYARATHNA,KRISHAN	1	11	31	28
50629853702	ARIYARATHNA,KRISHAN	1	11	33	28
50630241600	COOPER,GEORGE	1	1	31	73
50630391301	MASTIN,ROBERT L	1	8	32	1
50630391302	MASTIN,ROBERT L	1	1	31	1
50630391303	MASTIN,ROBERT L	1	11	31	1
50630442400	HASKIN,JERRY	15	5	33	40
50630542205	ZLOMKE,WAYNE	1	1	31	71
50631418503	SINGH,SANDIP LMHP	36	26	33	28
50631418504	SINGH,SANDIP LMHP	36	26	35	28
50631418505	SINGH,SANDIPI LMHP	36	26	35	28
50631418507	SINGH,SANDIP LMHP	36	26	31	28
50631418510	SINGH,SANDIP LMHP	36	26	31	28
50631418511	SINGH,SANDIP LMHP	36	26	35	28
50631418512	SINGH,SANDIP LMHP	36	26	35	28
50631880100	SRINIVASAN,SHASHI K	1	11	35	28
50632053302	TREPTOW,KENNETH R	1	8	31	31
50632242406	DILL,ARLYS LMHP	36	26	32	48
50632242426	DILL,ARLYS LMHP	13	26	2	48

Nebraska Medicaid Enrolled Providers

Provider ID	Provider Name	Provider Type	Provider Specialty	Practice Type	County
50632295100	GRAY,CHARLES A	6	87	33	71
50632566901	MCCASLIN,JOSEPH	1	1	32	28
50632566914	MCCASLIN,JOSEPH R	1	1	33	77
50632631001	FRANCIS,GORDON	1	1	31	34
50632907700	CARTER,JAMES	15	5	31	0
50633218200	AL OMAISHI,JINAN	1	11	33	28
50633218200	AL OMAISHI,JINAN	1	13	33	28
50633345500	LAMBERT,HEATHER PLMHP	37	26	35	55
50633796700	MANIKTALA,JAYA	40	19	33	28
50633796701	MANIKTALA,JAYA	40	19	33	28
50633971300	PERSIDSKII,LORI V	1	22	35	28
50633990200	CULCEA,CHRISTINA	1	37	32	0
50633997200	SUSLOW,ALEXANDRA F	1	11	35	28
50633997201	SUSLOW,ALEXANDRA	1	67	33	28
50633997202	SUSLOW,ALEXANDRA	1	67	33	28
50633997203	SUSLOW,ALEXANDRA	1	1	33	28
50633997204	SUSLOW-GERDITZ,ALEXANDRA	1	67	33	28
50633997205	SUSLOW-GEDITZ,ALEXANDRA	1	67	33	28
50633997206	SUSLOW-GEDITZ,ALEXANDRA	1	67	33	28
50634162200	ORR,WARREN H	1	30	32	56
50634221500	CALVERT,THOMAS D	1	37	32	55
50634538200	KENNEY,N PATRICK	1	30	33	28
50634692300	MANCUSO,GERALD P	40	19	35	71
50634811200	KIRCHNER,JOHN R	1	8	33	28
50634885400	BELITZ,JOHN	40	19	33	28
50635179900	REDDEN,MOLLY	32	49	33	14
50635283200	PEREZ,ODALYS PLMHP	37	26	33	40
50635283207	PEREZ,ODALYZ PLMHP	37	26	35	10
50635433402	SHASHIDHARAN,MANIAMPARAMPIL	1	28	33	28
50636069500	DEFREECE,JAMES	15	43	33	1
50636069501	DEFREECE,JIM	15	43	33	55
50636122101	COOVER JR,JOHN A	40	19	35	1
50636356200	RUFFING JR,JOHN J	1	1	31	7
50636356201	RUFFING,JOHN	1	16	31	7
50636356202	RUFFING,JOHN	1	8	31	23
50636356205	RUFFING,JOHN J	1	1	31	79
50636356210	RUFFING,JOHN J	1	8	31	38
50636402402	BARNWELL,ROBERT B	1	8	33	79
50636431500	MARDIS,HAL K	15	5	33	28
50636431503	MARDIS,HAL	1	34	33	28
50636431504	MARDIS,HAL	1	30	33	28
50636548800	HAMSA JR,WILLIAM R	1	20	32	28
50636658800	SVOBODA,ELIZABETH	15	43	32	28
50636776400	FITZPATRICK,JOHN	1	18	32	28
50636785900	SPETHMAN,GERALD J	1	5	33	55
50636846200	KRATOCHVIL,BERNARD	1	20	33	28
50636881701	WALZ,ARLA	15	43	31	71
50636974302	GAINES,RAY D	1	2	35	28

Nebraska Medicaid Enrolled Providers

Provider ID	Provider Name	Provider Type	Provider Specialty	Practice Type	County
50638660001	BROVILLETTE,RICHARD F	1	1	35	40
50638660002	BROUILLETTE,RICHARD F	1	8	31	93
50638660007	BROUILLETTE,RICHARD	1	8	31	93
50638747700	DAVIS,STANLEY	1	3	33	28
50638747705	DAVIS,STANLEY L	1	3	33	71
50638747705	DAVIS,STANLEY L	1	11	33	71
50638747706	DAVIS,STANLEY L	1	3	33	40
50638747706	DAVIS,STANLEY L	1	37	33	40
50638747707	DAVIS,STANLEY L	1	3	33	59
50638747707	DAVIS,STANLEY L	1	11	33	59
50639004403	MARQUEZ,LONGFELLOW LMHP	36	26	35	28
50639004405	MARQUEZ,LONGFELLOW LIMHP	39	26	35	13
50639004406	MARQUEZ,LONGFELLOW LIMHP	39	26	33	28
50639418100	TORRES,CLARIVET	1	37	35	28
50639418103	TORRES,CLARIVET	1	34	33	28
50639418103	TORRES,CLARIVET	1	37	33	28
50639486401	DELAWAR,NAZIR	1	67	33	28
50639539900	PARE,JEAN LOUIS	1	8	31	66
50639758500	HADLAND,CAROLINE	69	74	33	55
50639758502	HADLAND,CAROLINE	69	74	31	55
50639839900	PARE,JEAN LOUIS	1	8	33	47
50640172001	ANDERSON,CONRAD L	15	43	33	10
50640238402	NUSS,VIRGINIA LADC	78	26	36	40
50640238404	NUSS,VIRGINIA LADC	78	26	33	40
50640336101	LIEBENTRITT,ARTHUR	1	1	31	71
50640361400	QUINN,JAMES D	1	16	33	28
50640362400	DYNEK,DONALD A	1	22	33	55
50640376201	FINNEY,TERRENCE R LMHP	36	26	31	28
50640376202	FINNEY,TERRANCE LMHP	36	26	36	28
50640376203	FINNEY,TERRENCE LDAC	78	26	33	28
50640569402	CANIGLIA,JOSEPH	68	87	33	87
50640802012	WORDEN,JOAN LMHP	36	26	35	28
50640802018	WORDEN,JOAN LMHP	36	26	33	28
50640802026	WORDEN,JOAN M LMHP	13	26	5	28
50641350000	SHARMA,POONAM	1	22	33	28
50641350001	SHARMA,POONAM	1	22	33	28
50641518200	SHARMA,SANJEEV	1	8	33	28
50641518201	SHARMA,SANJEEV	1	8	31	28
50641518202	SHARMA,SANJEEV	1	8	35	28
50641518203	SHARMA,SANJEEV	1	67	33	28
50641518204	SHARMA,SANJEEV	1	67	33	28
50641518205	SHARMA,SANJEEV	1	67	33	28
50641518206	SHARMA,SANJEEV	1	67	33	28
50641926400	SHARMA,ASHISH MD	1	26	35	28
50641926401	SHARMA,ASHISH MD	1	26	35	28
50641926402	SHARMA,ASHISH MD	1	26	35	28
50641967901	IFTIKHAR,SYEDA A	1	8	31	72
50642046700	MURPHY,WILLIAM	1	16	33	28

Nebraska Medicaid Enrolled Providers

Provider ID	Provider Name	Provider Type	Provider Specialty	Practice Type	County
50642053400	SVOBODA,MARY	15	5	33	27
50642053401	FRANCES,SVOBODA	15	43	31	71
50642053404	SVOBODA,MARY F	15	43	33	27
50642053406	SVOBODA,MARY	15	43	33	27
50642061900	STEVENS,EDWARD CHARLES	5	35	33	28
50642214705	BATENHORST,MIKE	32	49	33	54
50642214706	BATENHORST,MIKE	32	49	33	10
50642214754	BATENHORST,MIKE	32	65	33	10
50642302501	HALE,PAT	68	49	33	79
50642302503	HALE,PAT	68	49	32	79
50642302507	HALE,PAT	68	49	33	79
50642302509	HALE,PAT	68	49	33	79
50642302511	HALE,PAT	68	49	33	79
50642302513	HALE,PAT	68	49	33	62
50642302515	HALE,PAT	68	49	33	4
50642302519	HALE,PAT	68	49	33	7
50642439402	DOBRY,CHARLES	1	30	35	28
50642564800	HARRY,ROBERT B	1	1	31	24
50642564801	HARRY,ROBERT D	1	1	31	20
50642616500	WORTHMAN,JOHN H	1	8	31	24
50642616501	WORTHMAN,JOHN H	1	8	35	24
50642616502	WORTHMAN,JOHN	1	8	35	24
50642616503	WORTHMAN,JOHN	1	1	31	24
50642616504	WORTHMAN,JOHN	1	8	33	56
50642653001	STUECK,CAROLE	15	43	33	55
50642783000	GAMMEL,DONALD	1	1	31	71
50642791200	GOLDNER,JOHN C	1	13	32	28
50642930201	CYRUS,FLORIDA CTA I	35	26	33	28
50643145300	FAHMY,LYLIA	1	16	33	0
50643145301	FAHMY,LYLIA	1	16	33	28
50643145302	FAHMY,LYLIA	1	16	33	28
50643145303	FAHMY,LYLIA	1	16	33	28
50643145305	FAHMY,LYLIA	1	16	33	0
50643145306	FAHMY,LYLIA	1	16	33	0
50643323401	SINDHAV,JIVANTIKA	1	8	33	28
50643323401	SINDHAV,JIVANTIKA	1	37	33	28
50643323402	SINDHAV,JIVANTIKA	1	67	35	77
50643323403	SINDHAV,JIVANTIKA	1	67	33	28
50643762100	RAMASWAMY,SRIRAM MD	1	26	33	28
50643762101	RAMASWAMY,SRIRAM MD	1	26	35	28
50643898500	AKHAL,MALEK	1	8	33	28
50643898501	AKHAL,MALEK	1	8	35	28
50643898501	AKHAL,MALEK	1	11	35	28
50643898502	AKHAL,MALEK	1	8	31	28
50644018100	MCMILLAN,THOMAS	1	1	31	71
50644018104	MCMILLAN,THOMAS R	1	1	31	59
50644165900	RECKER,ROBERT T	1	11	35	28
50644165903	RECKER,ROBERT	1	11	35	28

Nebraska Medicaid Enrolled Providers

Provider ID	Provider Name	Provider Type	Provider Specialty	Practice Type	County
50644441900	KUPER,DAVID H	1	34	33	0
50644441903	KUPER,DAVID H	1	34	33	0
50644472401	NAGENGAST,DELWYN J	1	8	35	54
50644609902	PHALEN,JAMES J	1	30	33	28
50644609911	PHALEN,JAMES J	1	30	35	28
50644622302	WILKINS,GERALD	1	1	36	55
50645024400	PADALA,KALPANA	1	8	35	28
50645310600	ALOUNK,WASEEM	1	8	35	28
50645310601	ALOUNK,WASEEM	1	1	31	0
50645310602	ALOUNK,WASEEM	1	1	31	0
50645310603	ALOUNK,WASEEM	1	67	33	28
50646017700	BAINBRIDGE,GORDON D	1	20	33	40
50646080101	SMITH,LEROY R	1	8	33	10
50646123601	MILES,LORRAINE I LMHP	36	26	35	23
50646123603	MILES,LORRAINE LIMHP	39	26	35	23
50646140005	DINNEEN,MARY LMHP	36	26	33	27
50646140006	DINNEEN,MARY LMHP	36	26	33	77
50646140008	DINNEEN,MARY LMHP	36	26	35	77
50646140009	DINNEEN,MARY LMHP	36	26	33	28
50646140010	DINNEEN,MARY LMHP	36	26	33	28
50646140012	DINNEEN,MARY LMHP	36	26	33	77
50646140015	DINEEN,MARY LMHP	36	26	35	28
50646140016	DINNEEN,MARY LIMHP	39	26	35	77
50646140017	DINNEEN,MARY LIMHP	39	26	33	77
50646184403	HARPER,JUDY	68	49	33	64
50646461901	FLOCK,WILLIAM	1	1	31	0
50646597200	TETHEROW,JANICE LIMHP	39	26	35	16
50646597201	TETHEROW,JANICE I LIMHP	36	26	35	16
50646639507	TURNER,CHARLENE LMHP	36	26	33	10
50646639508	TURNER,CHARLENE L LMHP	36	26	33	1
50646648500	JARUREK,ANTHONY	1	1	31	0
50646870500	HIGGINS,STEVEN G	1	8	33	55
50646870501	HIGGINS,STEVEN	1	1	33	55
50646870502	HIGGINS,STEVEN	1	8	33	55
50647593300	BUSTAMANTE,ADRIANA CONWAY PLMHP	37	26	35	55
50647642706	COMBALECER,VENUS	69	74	33	28
50647642707	COMBALECER,VENUS	69	74	33	28
50647810801	NUMADENU,KOSSI LMHP	36	26	32	28
50647810802	NUMADENU,KOSSI LMHP	36	26	35	28
50647898801	DEKPO,TALE MAHLAGIDI PLMHP	37	26	33	28
50647898802	DEKPO-MAHLAGIDI,TALE PLMHP	37	26	35	28
50647942300	HASSAN,ALY MD	1	26	35	28
50647942303	HASSAN,ALY MD	1	26	33	28
50647942304	HASSAN,ALY MD	1	26	31	28
50647942305	HASSAN,ALY MD	1	26	35	28
50648517602	SETTLES,ROBERT H	1	10	33	55
50648517602	SETTLES,ROBERT H	1	11	33	55
50648802001	GLEASON,DAVID	40	19	33	34

Nebraska Medicaid Enrolled Providers

Provider ID	Provider Name	Provider Type	Provider Specialty	Practice Type	County
50648992500	VONDRAK,H NICHOLAS	1	18	33	1
50648992502	VONDRAK,H N	1	1	31	1
50648992503	VONDRAK,H N	1	11	31	1
50649759500	MANDAIAPU,PRASANTI	1	11	33	28
50650016800	OLSON,COLLEEN	15	43	33	55
50650113500	LUEHR,JUDITH	29	26	31	1
50650153010	GRIESS,WANDA CTA I	35	26	35	55
50650185800	WIDGA,ANNE C	63	87	31	55
50650330303	LANDRIGAN,RICHARD LIMHP	39	26	35	79
50650449600	WESTIN-YOCKEY,DOROTHY LMHP	36	26	33	22
50650537600	FINKEN,BARBARA	68	49	33	28
50650603100	KALINSKI,JAN CSW	44	80	35	56
50650603101	KALINSKI,JAN CSW	44	80	35	21
50650603102	KALINSKI,JAN CSW	44	80	35	24
50650603103	KALINSKI,JAN CSW	44	80	35	73
50650703700	HOGAN,ARTHUR W	6	87	33	28
50650920703	FAIRBANKS,WENDELL	1	1	31	40
50650986300	COPPLE,WARD B	1	30	33	28
50652049106	CORNWELL,JOYCE	29	91	31	0
50652057100	YOUNG III,GEORGE	1	26	35	28
50652057104	YOUNG,GEORGE III MD	1	26	35	28
50652057105	YOUNG,GEORGE MD	1	26	35	28
50652057109	YOUNG III,GEORGE MD	1	26	33	28
50652089501	CANIGLIA,VITO	15	43	33	28
50652160400	NELSON,PAUL	1	1	33	28
50652160400	NELSON,PAUL	1	37	33	28
50652187001	COSTELLO,SUSAN	29	91	33	28
50652223401	ESCAMILLA,BARBARA LMHP	36	26	35	28
50652223402	ESCAMILLA,BARBARA LIMHP	39	26	35	28
50652223426	ESCAMILLA,BARBARA J LIMHP	13	26	5	28
50652304500	SCHINKER,KATHRYN LMHP	36	26	33	28
50652309701	BARTELS,LARRY	32	65	33	55
50652314500	GARTNER,REG L	40	19	33	1
50652325001	WEITZENKAMP,LARRY A	1	8	33	0
50652543100	WEAVER,ARTHUR L	1	11	32	55
50652543101	WEAVER,ARTHUR L	1	46	35	28
50652692803	WHITCOMB,GORDY LMHP	36	26	33	27
50652692804	WHITCOMB,GORDY LMHP	36	26	33	11
50652698502	YOST,TWILIA CADAC	78	26	36	55
50652733704	WOOD,LARRY	1	18	32	55
50652780500	BARJENBRUCH,KENNETH P	15	5	33	28
50654004012	TIEMANN,WILLIAM	1	1	33	28
50654030600	LARGEN,THOMAS H	1	1	33	0
50654030600	LARGEN,THOMAS H	1	2	33	0
50654068700	BREWER,PETER M LMHP	36	26	33	77
50654068701	BREWER,PETER LIMHP	39	26	33	77
50654085603	ZINK,DOROTHY	1	8	33	28
50654087304	MORGAN,JAMES R	1	6	33	28

Nebraska Medicaid Enrolled Providers

Provider ID	Provider Name	Provider Type	Provider Specialty	Practice Type	County
50654087307	MORGAN,JAMES	1	6	31	28
50654087310	MORGAN,JAMES	1	6	31	28
50654097100	FOSTER,WILLIAM	1	8	33	59
50654131400	RICE,LAWRENCE	1	1	33	28
50654131400	RICE,LAWRENCE	1	37	33	28
50654199802	LAMBERTY,LARRY	1	1	31	34
50654199805	LAMBERTY,LARRY	1	1	33	71
50654199806	LAMBERTY,LARRY R	1	1	31	28
50654199811	LAMBERTY,LARRY R	1	1	33	28
50654199812	LAMBERTY,LARRY	1	1	31	28
50654199813	LAMBERTY,LARRY R	1	1	33	28
50654241201	LOTT,JOHN	40	19	35	93
50654266802	AUCH MOEDY,JOE	1	22	33	10
50654331200	BLATNY,RICHARD A	1	1	33	48
50654359600	CARSTEN,LINDA W	30	87	31	56
50654370701	BYRD,JOHN B	1	1	31	24
50654370702	BYRD,JOHN B	1	8	35	24
50654370710	BYRD,JOHN B	1	8	33	21
50654370711	BYRD,JOHN B	1	8	33	88
50654370712	BYRD,JOHN B	1	8	31	75
50654370713	BYRD,JOHN B	1	8	33	82
50654397102	WELCH,RONALD L LMHP	36	26	35	80
50654434700	HAWTHORNE,CHARLOTTE LMHP	36	26	35	1
50654434726	HAWTHORNE,CHARLOTTE LMHP	13	26	5	1
50654481101	GUSTAFSON,KAY (C)	67	62	35	28
50654481102	GUSTAFSON,KAY (C)	67	62	33	27
50654483103	KRAMPER,RALPH	1	8	32	28
50654494004	JONES,JOHN	1	6	31	1
50654506400	EVANS,MARLEEN LMHP	36	26	35	28
50654506401	EVANS,MARLENE LIMHP	39	26	35	28
50654518400	BENNETT,WILLIAM	1	30	31	28
50654518401	BENNETT,WILLIAM	1	37	31	55
50654518402	BENNETT,WILLIAM	1	30	33	28
50654518403	BENNETT,WILLIAM	1	30	33	28
50654518404	BENNETT,WILLIAM	1	30	33	28
50654610500	GRIMES,GEANNE	5	35	33	71
50654612201	NITZ,DENNIS	1	13	33	0
50654612201	NITZ,DENNIS	1	20	33	0
50654612202	NITZ,DENNIS	1	20	33	0
50654612204	NITZ,DENNIS MD	1	13	33	0
50654672500	SMITH,DONALD	40	19	33	59
50654768100	HOLLING,ROGER G OD	6	87	62	41
50654843505	COLLINS,RICHARD E	1	6	33	27
50654897008	SKAFF,MICHAEL LMHP	36	26	35	77
50654897009	SKAFF,MICHAEL LMHP	36	26	33	13
50654897010	SKAFF,MICHAEL LMHP	36	26	35	77
50654897011	SKAFF,MICHAEL LMHP	36	26	33	27
50654897012	SKAFF,MICHAEL LMHP	36	26	33	89

Nebraska Medicaid Enrolled Providers

Provider ID	Provider Name	Provider Type	Provider Specialty	Practice Type	County
50654897013	SKAFF,MICHAEL LMHP	36	26	33	28
50654897014	SKAFF,MICHAEL LMHP	36	26	33	28
50654897015	SKAFF,MICHAEL LMHP	36	26	35	28
50656103303	DALEY,DENNIS	1	8	32	28
50656112302	MADSON,EVERETT	1	18	35	28
50656112308	MADSON,EVERETT	1	18	33	28
50656112313	MADSON,EVERETT CLYDE	1	18	33	0
50656112314	MADSON,EVERETT	1	18	33	28
50656161000	TIMMERMIER,JEAN CDAC	78	26	31	28
50656161002	TIMMERMIER,JEAN CADAC	78	26	36	28
50656161003	TIMMERMIER,JEAN LDAC	78	26	33	28
50656164201	PETERS,K REED	15	5	35	28
50656258503	WILLIS,KEITH (C)	67	62	35	45
50656258504	WILLIS,KEITH (C)	67	62	33	45
50656258512	WILLIS,KEITH (C)	67	62	33	59
50656459502	WILCOX,JOHN C	1	8	31	41
50656459503	WILCOX,JOHN C	1	8	31	18
50656459506	WILCOX,JOHN	1	8	31	18
50656525204	HALL,CAROLYN	69	74	33	59
50656525207	HALL,CAROLYN	69	74	33	45
50656525306	HALL,CAROLYN	68	74	33	4
50656575700	NIELSEN,G L	5	35	32	73
50656594506	KELLER,LINDA	68	49	33	27
50656607803	JANULEWICZ,GERALD D	1	30	33	40
50656607804	JANULEWICZ,GERALD	1	30	33	40
50656677100	SCHWARTZ,VIRGINIA (C)	67	62	35	34
50656677101	SWARTZ,VIRGINIA L&C	67	62	35	48
50656677104	SWARTZ,VIRGINIA D (C)	67	62	33	78
50656677105	SWARTZ,VIRGINIA D (C)	67	62	35	80
50656677106	SWARTZ,VIRGINIA D (C)	67	62	35	30
50656677107	SWARTZ,VIRGINIA D (C)	67	62	35	66
50656677108	SWARTZ,VIRGINIA D (C)	67	62	35	74
50656677109	SWARTZ,VIRGINIA D (C)	67	62	35	12
50656677110	SWARTZ,VIRGINIA (C)	67	62	35	76
50656677111	SWARTZ,VIRGINIA D (C)	67	62	35	93
50656677113	SWARTZ,VIRGINIA (C)	67	62	35	64
50656677114	SWARTZ,VIRGINIA D (C)	67	62	35	85
50656677115	SWARTZ,VIRGINIA D (C)	67	62	35	67
50656677116	SWARTZ,VIRGINIA (C)	67	62	35	49
50656677119	SWARTZ,VIRGINIA (C)	67	62	33	74
50656677120	SWARTZ,VIRGINIA (C)	67	62	33	48
50656677121	SWARTZ,VIRGINIA (C)	67	62	33	76
50656677122	SWARTZ,VIRGINIA (C)	67	62	33	34
50656690402	GREGORIUS,CHARLES	15	5	33	55
50656708409	ADAMS,PAUL EDD	67	62	33	45
50656708410	ADAMS,PAUL EDD	67	62	33	9
50656708412	ADAMS,PAUL EDD	67	62	33	59
50656708415	ADAMS,PAUL EDD	67	62	33	22

Nebraska Medicaid Enrolled Providers

Provider ID	Provider Name	Provider Type	Provider Specialty	Practice Type	County
50656708418	ADAMS,PAUL (C)	67	62	35	2
50656708419	ADAMS,PAUL (C)	67	62	32	26
50656708420	ADAMS,PAUL (C)	67	62	35	2
50656708421	ADAMS,PAUL (C)	67	62	35	2
50656714200	HALL,JOYCE D	29	38	35	28
50656714201	HALL,JOYCE D	29	11	35	28
50656714201	HALL,JOYCE D	29	38	35	28
50656715503	BALAK,SHERILYN	68	49	33	19
50656726501	WALBURN,JOHN	1	37	35	28
50656726502	WALBURN,JOHN	1	37	35	28
50656726510	WALBURN,JOHN	1	37	33	28
50656726513	WALBURN,JOHN	1	37	33	28
50656768701	GREENE-WALSH,MARY ANN LMHP	36	26	33	28
50656820800	LAWTON,WILLIAM J	1	1	33	40
50656820802	LAWTON,WILLIAM	1	8	33	40
50656874800	METZ,PHILIP S	1	24	33	55
50656888902	KNOBLAUCH,CLYDE	40	19	62	28
50656914902	FANGMAN,TIMOTHY	1	6	33	28
50656914903	FANGMAN,TIMOTHY	1	6	33	89
50656914905	FANGMAN,TIMOTHY	1	6	33	28
50656914906	FANGMAN,TIMOTHY	1	6	33	28
50656914907	FANGMAN,TIMOTHY	1	6	33	0
50656915200	KNUDSEN,JANA	68	49	33	28
50656939102	SCHEER,VICTOR	15	43	33	55
50656948500	JENSEN,JAN V	1	18	33	10
50656956714	SURBER,SUE	69	49	33	45
50656956717	SURBER,SUE	69	49	35	59
50656956730	SURBER,SUE	69	49	35	84
50656956732	SURBER,SUE	69	49	33	8
50656956735	SURBER,SUE	69	49	33	54
50656956740	SURBER,SUE	69	49	35	59
50656956742	SURBER,SUE	69	49	35	45
50656956773	SURBER,SUE	69	49	33	59
50656956774	SURBER,SUE	69	49	33	92
50656956778	SURBER,SUE	69	49	33	2
50656956779	SURBER,SUE	69	49	33	45
50656967705	JACKSON,RICHARD	1	8	31	67
50658034100	SNYDER,JAYNE	32	65	33	55
50658067300	MAYNARD,CAROLYN	15	43	33	55
50658075801	DAVIS,CLAUDIA LMHP	36	26	35	12
50658075803	DAVIS,CLAUDIA LMHP	36	26	35	78
50658075804	DAVIS,CLAUDIA LMHP	36	26	35	80
50658075805	DAVIS,CLAUDIA LMHP	36	26	35	66
50658075806	DAVIS,CLAUDIA LMHP	36	26	35	85
50658075807	DAVIS,CLAUDIA LMHP	36	26	35	30
50658075808	DAVIS,CLAUDIA LMHP	36	26	35	74
50658075809	DAVIS,CLAUDIA LMHP	36	26	35	48
50658075810	DAVIS,CLAUDIA LMHP	36	26	35	76

Nebraska Medicaid Enrolled Providers

Provider ID	Provider Name	Provider Type	Provider Specialty	Practice Type	County
50658075812	DAVIS,CLAUDIA LMHP	36	26	35	64
50658075813	DAVIS,CLAUDIA LMHP	36	26	35	49
50658075814	DAVIS,CLAUDIA LMHP	36	26	35	34
50658075815	DAVIS,CLAUDIA LMHP	36	26	35	93
50658075817	DAVIS,CLAUDIA LMHP	36	26	35	67
50658075818	DAVIS,CLAUDIA LMHP	36	26	33	78
50658075820	DAVIS,CLAUDIA LIMHP	39	26	35	64
50658075821	DAVIS,CLAUDIA LIMHP	39	26	35	76
50658075822	DAVIS,CLAUDIA LIMHP	39	26	35	48
50658075823	DAVIS,CLAUDIA LIMHP	39	26	35	74
50658075824	DAVIS,CLAUDIA LIMHP	39	26	35	30
50658075825	DAVIS,CLAUDIA LIMHP	39	26	35	85
50658075827	DAVIS,CLAUDIA LIMHP	39	26	35	67
50658075828	DAVIS,CLAUDIA LIMHP	39	26	35	80
50658075829	DAVIS,CLAUDIA LIMHP	39	26	35	49
50658075830	DAVIS,CLAUDIA LIMHP	39	26	35	93
50658075831	DAVIS,CLAUDIA LIMHP	39	26	35	34
50658075832	DAVIS,CLAUDIA LIMHP	39	26	35	12
50658075833	DAVIS,CLAUDIA LIMHP	39	26	35	78
50658075834	DAVIS,LCLAUDIA LIMHP	39	26	33	78
50658075835	DAVIS,CLAUDIA LIMHP	39	26	35	66
50658075836	DAVIS,CLAUDIA LIMHP	39	26	33	11
50658098202	KNIGHT,THOMAS	1	44	35	28
50658098206	KNIGHT,THOMAS F	1	11	33	28
50658098206	KNIGHT,THOMAS F	1	44	33	28
50658101004	THOMSON,DEAN	1	8	33	66
50658122800	ELLIOTT,RICHARD SCHINDLER	1	8	33	55
50658122805	ELLIOTT,RICHARD S	1	1	31	34
50658122806	ELLIOTT,RICHARD S	1	1	31	74
50658125600	MAJORS,SALLY	68	49	33	10
50658146001	WILLIAMS,THOMAS L	1	22	31	28
50658151501	ZETTERMAN,ROWEN	1	10	35	28
50658278401	SHEPHERD,DELL A	1	37	33	56
50658284200	FRENCH,RICHARD	1	11	33	1
50658284202	FRENCH,RICHARD	1	1	31	1
50658284203	FRENCH,RICHARD	1	11	31	1
50658311903	OSTERHOLM,RICHARD K	1	11	33	28
50658311904	OSTERHOLM,RICHARD K	1	11	33	13
50658317801	MAKOVICKA,JOHN	32	65	33	72
50658317802	MAKOVICKA,JOHN	32	65	33	72
50658317808	MAKOVICKA,JOHN	5	35	33	78
50658355801	REGER,RALPH LADC	78	26	33	55
50658423201	SUDRLA,FREDA A	15	43	33	28
50658440400	BURKET,CHARLES R	1	12	33	0
50658447100	STEMM,RICHARD A	1	4	33	28
50658514600	MANARY,DAVID	40	19	34	56
50658541508	NEWELL,PATTY	29	37	33	55
50658541509	NEWELL,PATTY K	29	37	33	55

Nebraska Medicaid Enrolled Providers

Provider ID	Provider Name	Provider Type	Provider Specialty	Practice Type	County
50658546500	COLAN,DAVID R	1	11	33	40
50658546501	COLAN,DAVID R	1	11	31	40
50658546503	COLAN,DAVID R	1	29	31	40
50658546505	COLAN,DAVID	1	8	33	40
50658554500	HALOUSKA,DON	1	30	33	0
50658554501	HALOUSKA,DON	1	30	33	0
50658567601	STUDLEY,LINDA	68	49	33	40
50658567602	STUDLEY,LINDA	68	49	33	40
50658567606	STUDLEY,LINDA	68	49	33	40
50658567607	STUDLEY,LINDA	68	49	33	47
50658567609	STUDLEY,LINDA	68	49	33	40
50658567610	STUDLEY,LINDA	68	49	33	47
50658567612	STUDLEY,LINDA	68	49	33	61
50658567614	STUDLEY,LINDA	68	49	33	61
50658627100	SCHREINER,GARY	6	87	33	51
50658628700	OGLE,MARY K LMHP	36	26	35	56
50658657700	BUSSINGER,ERNEST K	1	16	33	79
50658657703	BUSSINGER,ERNEST	1	1	33	79
50658657704	BUSSINGER,ERNEST	1	16	33	79
50658701400	LATHROP,DONNA	68	49	33	10
50658707200	SWANSON,BARBARA B LMHP	36	26	35	56
50658707202	SWANSON,BARBARA LMHP	36	26	33	56
50658735706	ARMITAGE,KAREN	6	87	33	28
50658785701	MCINTIRE,ROBERT H	1	30	33	28
50658797801	FRUEHLING,RICHARD	1	1	31	73
50658797804	FRUEHLING,RICHARD	1	8	33	40
50658813202	SHRECK,JAMES S	1	18	33	56
50658823800	AHLSCHWEDE,JOHN	40	19	33	61
50658853911	MITCHELL,ERSEL JEAN LMHP	36	26	35	10
50658853926	MITCHELL,ERSEL JEAN CNSLG SVCS	13	26	5	10
50658873401	REED,DORIE (C)	67	62	35	55
50658897000	WILTON,E LYNN	68	49	33	65
50658897002	WILTON,LYNN	68	49	33	18
50658897004	WILTON,LYNN	32	49	33	77
50658897006	WILTON,LYNN	68	49	33	1
50658897007	WILTON,LYNN	68	49	33	41
50658897010	WILTON,LYNN	68	49	33	91
50658897015	WILTON,ELINOR	68	87	33	91
50658918505	STAHL,MARLIN	1	29	33	28
50658944701	DEMLER,JAMES	6	87	33	40
50658944702	DEMLER,JAMES	6	87	33	56
50658971100	OVERTURF,SUSAN S	30	87	31	1
50658996100	ISTAS,JOEDY	1	8	33	28
50658996101	ISTAS,JOEDY	1	1	33	28
50658996102	ISTAS,JOEDY	1	1	33	28
50658996103	ISTAS,JOEDY	1	1	33	28
50658996104	ISTAS,JOEDY	1	1	33	28
50658996106	ISTAS,JOEDY	1	1	33	28

Nebraska Medicaid Enrolled Providers

Provider ID	Provider Name	Provider Type	Provider Specialty	Practice Type	County
50660001201	WIRTH,DONALD	1	8	33	40
50660001202	WIRTH,DONALD	1	8	33	40
50660003503	VANDEWEGE,GARY	1	1	33	73
50660003506	VANDEWEGE,GARY	1	1	31	71
50660022404	ONEILL,STEPHEN MD	1	26	33	45
50660023136	CASSEL,AUDREY	32	65	35	55
50660067800	SCHURR,ELAINE	29	8	33	40
50660067801	SCHURR,ELAINE ANN	29	8	33	1
50660097800	ROUSE,JOAN STAHLY LMHP	36	26	35	51
50660097826	ROUSE,JOAN STAHLY LMHP	13	26	5	51
50660116001	EASTMAN,PATRICIA	1	1	31	24
50660117901	HANSEN-CAIN,KRISTINA M	29	70	31	28
50660128200	HUEBNER,SUE LMHP	36	26	35	56
50660128201	HUEBNER,SUSANNE LMHP	36	26	33	56
50660132300	STIVRINS,TIMOTHY J	1	11	31	55
50660176300	SAMSON,DORIS	68	49	33	55
50660233106	WICKERSHAM,SUE	68	49	33	80
50660234608	HALPAIN,DALE (C)	67	62	33	28
50660242000	POPP,JEFFREY C	1	18	35	28
50660247701	MARTIN,SAMUEL	40	19	33	78
50660284807	NELSEN,SUSAN LIMHP	39	26	33	28
50660359901	FOX,DAVA	68	49	33	28
50660370701	STORTVEDT,MARK E LMHP	36	26	35	59
50660370702	STORTVEDT,MARK E LMHP	36	26	33	45
50660381100	GOGELA,LOUIS	1	2	33	55
50660418901	FOX,IRA	1	2	35	28
50660440600	SWANSON,STEPHEN G	1	16	33	55
50660467901	DIAMANTIS,STEVEN J	1	6	33	28
50660467904	DIAMANTIS,STEVEN J	1	6	33	27
50660467905	DIAMANTIS,STEVEN J	1	6	31	28
50660471501	JOHNSON,CLAUDIA PLMHP	37	26	35	28
50660471502	JOHNSON,CLAUDIA PLMHP	37	26	33	28
50660471526	JOHNSON,CLAUDIA PLMHP	13	26	5	28
50660535700	ITKIN,PHILLIP	1	67	33	28
50660576602	BURROWS,GREGORY D	6	87	32	73
50660576603	BURROWS,GREGORY	6	87	32	29
50660576802	BURROWS,TIM	6	87	32	73
50660576803	BURROWS,TIM	6	87	32	29
50660590901	GROSS,THOMAS	1	37	35	28
50660590901	GROSS,THOMAS	1	41	35	28
50660593301	JONES,WARREN	40	19	33	33
50660603900	SALYER,KAREN S	68	49	33	73
50660607800	SCHURR,ELAINE	29	91	33	40
50660614405	BERGGREN,JULIE	32	65	33	40
50660619101	STREFF,TOBIN PLMHP	37	26	33	59
50660619103	STREFF,TOBIN PLMHP	37	26	33	71
50660658902	VANWIE,JANA G	1	8	33	40
50660665000	FOOTE,TERENCE	1	16	33	1

Nebraska Medicaid Enrolled Providers

Provider ID	Provider Name	Provider Type	Provider Specialty	Practice Type	County
50660665001	FOOTE,TERENCE	1	1	31	1
50660665002	FOOTE,TERENCE	1	8	35	1
50660665003	FOOTE,TERENCE	1	11	31	1
50660665004	FOOTE,TERENCE	1	16	33	40
50660665600	ESSAY,CYNTHIA RN	30	26	31	55
50660709200	ELLERMEIER,SUSAN CSW	44	26	33	10
50660709201	ELLERMEIER,SUSAN CSW	44	26	33	1
50660709202	ELLERMEIER,SUSAN CSW	44	26	33	1
50660709203	ELLERMEIER,SUSAN CSW	44	80	33	10
50660709204	ELLERMEIER,SUSAN CSW	44	80	33	10
50660754302	SWOBODA,JOSEPH L&C	67	62	35	55
50660754304	SWOBODA,JOSEPH S (C)	67	62	35	55
50660759801	HEISER,DAVID	1	20	33	55
50660765501	HUIGENS,EDWARD P	1	1	33	28
50660787400	CONNER,SUE	68	49	33	1
50660812100	LOCKWOOD,E H	40	19	33	1
50660812103	LOCKWOOD,EDWARD	40	19	33	1
50660816401	KEASLING,GERALD F	1	16	31	27
50660817400	WELTY,ALICE RN	30	26	36	40
50660853400	IMES,DAVID	1	8	32	79
50660853401	IMES,DAVID C	1	8	33	79
50660853403	IMES,DAVID C	1	8	33	79
50660853405	IMES,DAVID	1	8	33	79
50660853406	IMES,DAVID	1	8	35	79
50660853411	IMES,DAVID C	1	8	33	79
50660853412	IMES,DAVID C	1	8	33	79
50660853413	IMES,DAVID	1	8	33	79
50660853414	IMES,DAVID	1	1	33	79
50660853415	IMES,DAVID	1	1	33	79
50660853416	IMES,DAVID	1	8	33	79
50660853416	IMES,DAVID	1	67	33	79
50660858602	QUEST,SHARON	69	74	33	55
50660858604	QUEST,SHARON	69	74	33	55
50660893204	BLOCK,DALE W	1	8	31	8
50660904111	KOENIG,GAIL	30	87	35	28
50660920700	BERGMAN-EVANS,BRENDA	29	91	33	28
50660930000	LAURITZEN,DEAN L	6	87	32	20
50660930001	LAURITZEN,DEAN L	6	87	33	20
50660930002	LAURITZEN,DEAN L	6	87	33	11
50660932806	SEVERA,JAMES MD	1	26	35	28
50660935702	DOHREN,CINDY LMHP	36	26	35	59
50660935703	DOHREN,CYNTHIA LMHP	36	26	33	71
50660935704	DOHREN,CINDY LMHP	36	26	35	28
50660938902	BASLER,RODNEY S W	1	7	33	55
50660949400	JAMES III,BEN J	40	19	33	55
50660964900	MARRA,KAREN LMHP	36	26	33	59
50660967401	KOHL,RANDY	1	1	31	27
50660967415	KOHL,RANDY T	1	1	31	34

Nebraska Medicaid Enrolled Providers

Provider ID	Provider Name	Provider Type	Provider Specialty	Practice Type	County
50662094101	KINGSTON,TIMOTHY K	1	2	33	28
50662104900	MCCOY,MICHAEL L	1	8	33	55
50662182801	SMITH,PRICILLA LMHP	36	26	33	59
50662190000	KAHRE,JAMES	15	5	33	0
50662225601	ALBIN,JAMES SCOTT	1	16	33	59
50662225700	ALBIN,ROGER D	1	1	31	73
50662225701	ALBIN,ROGER D	1	1	31	71
50662225704	ALBIN,ROGER D	1	1	31	10
50662225706	ALBIN,ROGER D	1	6	31	1
50662225709	ALBIN,ROGER D	1	1	31	73
50662225710	ALBIN,ROGER D	1	1	31	40
50662225711	ALBIN,ROGER	1	1	31	10
50662249801	MALCOM,CLINT	29	26	35	10
50662275301	CHAPIN,JAMES W	15	5	35	28
50662278600	MATTAS,MAUREEN	68	49	33	55
50662278601	MATTAS,MAUREEN	68	87	33	55
50662296706	ROCCAFORTE,WILLIAM	1	26	35	28
50662296707	ROCCAFORTE,WILLIAM MD	1	26	35	28
50662325000	HOFFMAN,MARCIA A NP	29	8	35	28
50662377801	JENSEN,ALAN	1	1	31	73
50662377802	JENSEN,ALAN	1	1	31	71
50662392800	CIRULIS,KAREN	68	49	33	28
50662410901	FLYNN,SUE	68	49	33	28
50662410902	FLYNN,SUE	68	87	33	28
50662415600	STAMBAUGH,SHEILA	68	49	33	28
50662422100	ENGLEMAN,POLLI	68	49	33	79
50662422101	ENGLEMAN,POLLI	68	49	33	62
50662422102	ENGLEMAN,POLLI	68	49	33	7
50662422108	ENGLEMAN,POLY	68	49	33	62
50662461501	CALVIN,PATTY	68	49	33	39
50662461504	CALVIN,PATTY	68	49	33	10
50662467000	SALISBURY,DENNIS V DC	5	35	62	23
50662512402	STALDER,THOMAS SCOTT	1	42	33	55
50662512403	STALDER,THOMAS	1	11	31	55
50662512403	STALDER,THOMAS	1	37	31	55
50662525504	BOYER,PRISCILLA A	15	43	33	55
50662541510	COATSWORTH,SCOTT	1	6	33	55
50662559900	KATS,DAVID J	5	35	35	55
50662598800	KOTAS,KENNETH CSW	44	80	35	55
50662644500	JOHNSTON,DAVID H	40	19	34	56
50662652803	JACOBY,SAM	40	19	33	62
50662676700	HAYS,LAURA M	15	5	33	40
50662679002	BROWN,JAMES A LMHP	36	26	33	55
50662679003	BROWN,JAMES LIMHP	39	26	33	55
50662707001	STOLLER,LILLY MD	1	26	36	28
50662707002	STOLLER,LILLY M MD	1	26	35	28
50662707011	STOLLER,LILY MD	1	26	31	0
50662707013	STOLLER,LILLY MD	1	26	31	28

Nebraska Medicaid Enrolled Providers

Provider ID	Provider Name	Provider Type	Provider Specialty	Practice Type	County
50662718500	BREMER,KELLI MD	1	80	33	55
50662718501	HANNIGAN,GEORGE LMHP	36	26	35	55
50662745300	PLESKAC,CLAUDIA	68	64	33	80
50662745301	PLESKAC,CLAUDIA	68	64	33	34
50662745302	PLESKAC,CLAUDIA	68	64	33	48
50662745303	PLESKAC,CLAUDIA	68	64	33	55
50662873300	STUDLEY,MARY KAY	30	87	31	56
50662882904	OBRIEN,SUSAN HENRIE LMHP	36	26	33	1
50662882907	OBRIEN,SUSAN LMHP	36	26	33	10
50662882911	OBRIEN,SUSAN LMHP	36	26	33	69
50662908100	JOY,KIMBERLY	29	70	33	55
50662908101	JOY,KIMBERLY	29	8	33	55
50662908102	JOY,KIMBERLY A	29	11	33	55
50662908103	JOY,KIM	29	67	33	55
50662908105	JOY,KIM	29	67	33	55
50662909903	RANDALL,ROBERT	1	8	33	45
50662909905	RANDALL,ROBERT	1	8	35	82
50662928203	KEADY,MIKE LMHP	36	26	35	55
50662928204	KEADY,MICHAEL LIMHP	39	26	35	55
50662962100	VANDENBERG,EDWARD V	1	39	33	28
50662963500	PITSCH JR,RICHARD M	1	2	33	55
50662963501	PITSCH JR,RICHARD M	1	2	33	55
50662963800	PITSCH,ROBERT J	1	2	33	55
50662963801	PITSCH,ROBERT J	1	2	33	55
50662970900	ODEN,JACKIE	29	16	33	55
50664005903	TAYLOR,CRAIG C	1	6	31	54
50664005903	TAYLOR,CRAIG C	1	30	31	54
50664005907	TAYLOR,CRAIG C MD	1	6	33	28
50664005908	TAYLOR,CRAIG	1	6	33	28
50664010700	TETRICK,THOMAS N	40	19	33	55
50664011101	BYRD,DANIEL	40	19	33	28
50664068901	BROWN,RICHARD	6	87	33	40
50664113203	JOHNSON,P STEVEN	1	41	31	0
50664121600	KUTLER,SANDRA A LMHP	36	26	35	28
50664121603	KUTLER,SANDRA LIMHP	39	26	35	28
50664151503	THULL,BRYCE LMHP	36	26	33	28
50664157202	KAPLAN,SARAH LMHP	36	26	35	28
50664157203	KAPLAN,SARAH LMHP	36	26	35	28
50664157204	KAPLAN,SARAH LMHP	36	26	33	28
50664164802	KURMEL,TIM	32	65	33	59
50664164803	KURMEL,TIM	32	49	33	44
50664164816	KURMEL,TIMOTHY	32	65	33	55
50664194805	CREW,JAMES D	1	8	35	28
50664194806	CREW,JAMES D	1	8	33	28
50664194807	CREW,JAMES D	1	8	35	89
50664194808	CREW,JAMES	1	8	33	28
50664194809	CREW,JAMES	1	8	33	28
50664194810	CREW,JAMES	1	8	33	28

Nebraska Medicaid Enrolled Providers

Provider ID	Provider Name	Provider Type	Provider Specialty	Practice Type	County
50664197700	KOVARIK,F DUANE	6	87	33	88
50664208401	GARDNER,WALTER	1	1	31	34
50664208403	GARDNER,WALTER	1	8	33	76
50664208406	GARDNER,WALTER E	1	8	31	76
50664208408	GARDNER,WALTER E	1	8	31	76
50664209102	CARLSON,NANCY LIMHP	39	26	33	69
50664216600	MCFAYDEN,JOHN A	15	43	32	28
50664218000	NIELSEN,CINDY PLMHP	37	26	35	55
50664220703	SCHNUELLE,SHARI LIMHP	39	26	33	40
50664258200	RAGOLE,ROSE RN	30	26	35	55
50664258201	RAGOLE,ROSE RN	30	26	35	55
50664258400	KRIEG,JACOB J	6	87	33	79
50664259801	KLOSTERMAN,JANE LMHP	36	26	33	50
50664266300	PIERSON,ERIC W	1	14	32	55
50664277511	ROCCAFORTE,JANE S	1	42	35	28
50664285105	MANTHEY,ANTHONY	6	87	33	55
50664287802	FIDLER,MARY	1	22	35	28
50664313202	O'HALLERAN,LAWRENCE	1	1	32	0
50664313401	WOODWARD,RICHARD D	40	19	33	34
50664314700	JAYNES,ANITA C	28	8	35	28
50664314701	JAYNES,ANITA C	28	16	35	28
50664314702	JAYNES,ANITA	28	70	35	28
50664314703	JAYNES,ANITA	28	16	31	28
50664314704	JAYNES,ANITA	28	16	35	28
50664314705	JAYNES,ANITA	28	8	33	28
50664326403	LUTZ,MARY C	2	1	36	55
50664329004	MILONE,MARK	1	10	33	28
50664329010	MILONE,MARK	1	10	33	28
50664329015	MILONE,MARK	1	6	33	10
50664377300	OHOLLERAN,TIMOTHY P	1	2	32	56
50664377301	OHOLLERAN,TIMOTHY	1	1	31	15
50664384500	WEES,JEROME	40	19	33	28
50664396000	WELDON,DONALD C	1	8	31	34
50664396000	WELDON,DONALD C	1	11	31	34
50664396001	WELDON,DONALD C	1	1	31	34
50664396002	WELDON,DONALD C	1	11	35	34
50664400104	LERDAHL,ANN	15	43	33	28
50664401901	GOTSCHALL,JEFFREY	1	1	31	27
50664401904	GOTSCHALL,JEFFREY	1	8	33	71
50664401905	GOTSCHALL,JEFFREY	1	1	31	45
50664401906	CARTER,JEFFREY C	1	8	35	82
50664429700	ODELL,JAMES	1	46	35	28
50664435305	PARKER,GARRETT	1	11	33	28
50664443300	MILLER,DAVID J	1	16	33	79
50664443301	MILLER,DAVID JOHN	1	6	33	0
50664443301	MILLER,DAVID JOHN	1	37	33	0
50664443302	MILLER,DAVID J	1	37	33	0
50664443303	MILLER,DAVID J	1	37	33	0

Nebraska Medicaid Enrolled Providers

Provider ID	Provider Name	Provider Type	Provider Specialty	Practice Type	County
50664443304	MILLER,DAVID J	1	37	33	0
50664443306	MILLER,DAVID J	1	6	33	0
50664443306	MILLER,DAVID J	1	37	33	0
50664443307	MILLER,DAVID	1	37	33	0
50664443309	MILLER,DAVID	1	37	33	0
50664443310	MILLER,DAVID	1	6	33	0
50664443310	MILLER,DAVID	1	37	33	0
50664443311	MILLER,DAVID	1	6	33	79
50664443311	MILLER,DAVID	1	37	33	79
50664443312	MILLER,DAVID	1	37	33	7
50664449500	KEBER,ANTHONY	15	5	33	28
50664474300	ZLAB,MARK	1	1	31	71
50664495900	FRANCO,MARK G	1	20	35	28
50664495901	FRANCO,MARK	1	8	31	89
50664495902	FRANCO,MARK	1	11	33	28
50664495902	FRANCO,MARK	1	37	33	28
50664495903	FRANCO,MARK	1	12	33	28
50664495904	FRANCO,MARK	1	37	33	28
50664495905	FRANCO,MARK	1	1	33	28
50664495905	FRANCO,MARK	1	37	33	28
50664495906	FRANCO,MARK	1	20	33	28
50664496100	FRANCO,THOMAS A	1	25	31	28
50664529900	SCHLICHTING,IVAN	15	43	31	40
50664529903	SCHLICHTING,IVAN R	15	43	33	40
50664536400	TWISS,JANICE GOSCH	29	8	35	28
50664536402	TWISS,JANICE G	29	16	35	28
50664536403	TWISS,JANICE	29	91	35	28
50664566402	BROWN,EARL III PLMHP	37	26	33	28
50664566404	BROWN,EARL III PLMHP	37	26	35	28
50664575502	THEIS,RON LMHP	36	26	35	55
50664620602	STILLE,KAREN	32	65	33	55
50664620603	STILLE,KAREN M	32	65	33	55
50664620604	STILLE,KAREN M	32	65	33	55
50664620605	STILLE,KAREN M	32	65	33	55
50664620606	STILLE,KAREN	32	65	33	78
50664620607	STILLE,KAREN	32	65	33	55
50664623200	GOLTER,GREGORY	15	43	31	93
50664638600	GLASGOW,CANDACE	68	49	33	28
50664659307	HURD,RICHARD	1	8	31	28
50664711100	PACHMAN,HOWARD	7	48	33	28
50664728600	JOHNSON,GEORGIA	68	49	33	28
50664730901	STANEK,JULIA LMHP	36	26	36	28
50664730902	STANEK,JULIA LIMHP	39	26	35	28
50664734200	BOND,JEAN	68	49	33	77
50664753600	VODRA,MARY	68	49	33	28
50664807400	BOHAC,KEVIN FRANK	15	43	33	1
50664807401	BOHAC,KEVIN	15	43	31	0
50664814400	MUELLER,ROYCE	1	4	32	55

Nebraska Medicaid Enrolled Providers

Provider ID	Provider Name	Provider Type	Provider Specialty	Practice Type	County
50664814401	MUELLER,ROYCE	1	4	33	34
50664814402	MUELLER,ROYCE	1	4	33	80
50664836711	WIEGERT,STAN LIMHP	39	26	35	34
50664896300	SCHAEFER,LINDA LMHP	36	26	35	28
50664896301	SCHAEFER,LINDA LIMHP	39	26	35	28
50664897900	BRABEC,BRAD	1	37	33	55
50664897902	BRABEC,BRADFORD A	1	37	33	55
50664897903	BRABEC,BRADFORD A	1	37	33	55
50664897904	BRABEC,BRADFORD	1	11	31	55
50664897905	BRABEC,BRAD	1	8	31	77
50664900201	KRESHEL,CHARLES L	1	1	31	27
50664900204	KRESHEL,CHARLES L	1	1	33	55
50664925900	MEIER,CYNTHIA LMHP	36	26	35	28
50664925909	MEIER,CYNTHIA S LMHP	36	26	35	28
50664925911	MEIER,CYNTHIA LIMHP	39	26	35	28
50664925928	MEIER,CYNTHIA S	13	26	5	28
50664928901	VINEYARD,BRIAN	40	19	33	56
50664953805	BUCHANAN,LYNN LMHP	36	26	33	55
50664953806	BUCHANAN,LYNN LMHP	36	26	35	55
50664957901	WEBER,PEGGY	29	16	32	55
50664966205	STREETER,MICHAEL	29	26	32	28
50664967301	ZIEG,GEORGE A MD	1	3	33	28
50664967305	ZIEG,GEORGE A	1	3	33	71
50664967305	ZIEG,GEORGE A	1	29	33	71
50664967305	ZIEG,GEORGE A	1	37	33	71
50664967306	ZIEG,GEORGE A	1	3	33	40
50664967306	ZIEG,GEORGE A	1	37	33	40
50664967307	ZIEG,GEORGE A	1	3	33	59
50664967307	ZIEG,GEORGE A	1	11	33	59
50664977702	HUNKINS,RONALD	15	43	33	55
50664977704	HUNKINS,RONALD	15	43	31	74
50664977705	HUNKINS,RONALD E	15	43	31	80
50665585504	SODUSTA,ROWENA	32	65	33	28
50665585505	SODUSTA,ROWENA	32	65	33	28
50666010400	ARFMANN,WILLIAM CSW	44	80	35	55
50666035400	SHRESTHA,SHERRY TAUJALE	1	8	31	81
50666035401	SHRESTHA,SHERRY TAUJALE	1	8	31	81
50666054403	STOCKWELL,MAGGIE	1	8	31	23
50666066900	SCHAEFER,JUDY	68	49	33	28
50666067201	NORTHAN,KATHY	68	87	33	28
50666067202	NORTHAM,KATHY	68	49	33	28
50666087300	RUNDELL,TOM CSW	44	80	33	28
50666090200	CHAPERON,CLAUDIA	29	8	33	28
50666090201	CHAPERON,CLAUDIA	29	8	35	28
50666090201	CHAPERON,CLAUDIA	29	11	35	28
50666157600	TROIA,ROBERT N	1	18	64	28
50666157602	TROIA,ROBERT	1	18	31	28
50666157605	TROIA,ROBERT N	1	18	33	28

Nebraska Medicaid Enrolled Providers

Provider ID	Provider Name	Provider Type	Provider Specialty	Practice Type	County
50666172000	JOHNSON,JENNIFER	29	1	32	77
50666172000	JOHNSON,JENNIFER	29	8	32	77
50666173500	CRAIN,DENNIS LMHP	36	26	33	28
50666173502	CRAIN,DENNY LMHP CDAC	36	26	35	77
50666173503	CRAIN,DENNIS LMHP	36	26	33	27
50666173504	CRAIN,DENNY LMHP	36	26	33	77
50666173505	CRAIN,DENNIS LIMHP	39	26	33	77
50666173507	CRAIN,DENNY LMHP	36	26	33	13
50666173508	CRAIN,DENNIS LMHP	36	26	33	28
50666173509	CRAIN,DENNIS LMHP	36	26	33	77
50666173510	CRAIN,DENNIS LIMHP	39	26	33	28
50666173515	CRAIN,DENNIS LMHP	36	26	35	28
50666173516	CRAIN,DENNIS LIMHP	39	26	35	77
50666173517	CRAIN,DENNIS LIMHP	39	26	33	77
50666173518	CRAIN,DENNIS LIMHP	39	26	35	28
50666196900	KOHLES,JACQUELINE	68	49	33	55
50666217000	WILSON,JOYCE M	29	11	33	28
50666254701	WILKENING,STEVEN D	1	1	33	71
50666254706	WILKENING,STEVEN	1	10	33	28
50666263302	CLIMER,RANDAL A LMHP	36	26	31	28
50666282700	BURT,NANCY	1	13	33	10
50666315700	PURDY,AMY	68	49	33	28
50666365908	KALAR,JAMES G	1	8	33	0
50666365909	KALAR,JAMES G	1	8	33	0
50666365910	KALAR,JAMES	1	8	33	0
50666366701	MILLER,WILLIAM M	15	43	31	71
50666389100	STEVENS,CHRISTINE L	1	16	33	55
50666389102	STEVENS,CHRISTINE	1	16	33	55
50666421800	MILEY,SARA BETH	68	49	33	34
50666421801	MILEY,SARA	68	49	33	85
50666421802	MILEY,SARA	68	49	33	48
50666421803	MILEY,SARA	68	49	33	85
50666421804	MILEY,SARA	68	49	33	85
50666430701	KAMAL,KHALID A	1	25	31	28
50666450303	PERRY,MICHAEL K	15	43	35	28
50666450305	PERRY,MICHAEL	15	43	33	56
50666453602	WILSON,SCOTT L	1	8	33	28
50666453603	WILSON,SCOTT L	1	8	33	28
50666453604	WILSON,SCOTT	1	8	33	28
50666493304	TREU,BODO W	1	1	31	71
50666493317	TREU,BODO W	1	8	35	28
50666493319	TREU,BODO	1	8	35	89
50666494402	ERICKSON,CHRISTOPHER	1	1	31	71
50666494403	ERICKSON,CHRISTOPHER C	1	6	32	28
50666494405	ERICKSON,CHRISTOPHER	1	6	35	28
50666494405	ERICKSON,CHRISTOPHER	1	11	35	28
50666494406	ERICKSON,CHRISTOPHER	1	37	35	28
50666498600	LUND,DAVE L LMHP	36	26	35	56

Nebraska Medicaid Enrolled Providers

Provider ID	Provider Name	Provider Type	Provider Specialty	Practice Type	County
50666498603	LUND,DAVE LMHP	36	26	33	56
50666498604	LUND,DAVE LMHP	36	26	33	24
50666500800	SEMM,H RUSSELL	1	4	33	48
50666500801	SEMM,H RUSSELL	1	4	33	55
50666500802	SEMM,H RUSSELL	1	4	33	55
50666500803	SEMM,H RUSSELL	1	4	33	34
50666512700	HOLYOKE,SHARON B	29	8	35	28
50666512701	HOLYOKE,SHARON	29	8	33	13
50666516400	LOFGREEN,DAVID	40	19	33	40
50666523200	OLIVER,KEVIN MICHAEL	15	43	31	40
50666523203	OLIVER,KEVIN M	15	43	33	40
50666529201	VAN HOUSEN,SUE	68	49	33	72
50666529204	VANHOOSEN,SUE	68	49	33	72
50666546800	LITTLE,DAVID R	1	11	33	1
50666546802	LITTLE,DAVID R	1	1	31	1
50666546803	LITTLE,DAVID R	1	11	31	1
50666546804	LITTLE,DAVID	1	30	33	1
50666553200	HRABAK,ALAN	40	19	35	28
50666569805	HUSEN,STEVEN	1	8	33	40
50666569806	HUSEN,STEVEN MD	1	26	36	40
50666569808	HUSEN,STEPHEN	1	8	35	40
50666569810	HUSEN,STEVEN L MD	1	26	31	40
50666569811	HUSEN,STEVEN MD	1	26	33	40
50666589501	WOODS,LEONARD R	32	65	33	28
50666593900	LARSEN,CONNIE	68	49	33	24
50666628301	BERLIN,MICHAEL R	32	65	33	28
50666628302	BERLIN,MICHAEL R	32	65	33	28
50666628303	BERLIN,MICHAEL R	32	65	33	28
50666628304	BERLIN,MICHAEL R	32	65	33	28
50666628305	BERLIN,MICHAEL	32	65	33	40
50666628306	BERLIN,MICHAEL	32	65	33	27
50666628307	BERLIN,MICHAEL	32	65	33	77
50666628308	BERLIN,MICHAEL	32	65	33	0
50666628309	BERLIN,MICHAEL	32	65	33	28
50666628310	BERLIN,MICHAEL	32	65	33	71
50666628311	BERLIN,MICHAEL	32	65	33	77
50666655303	TRONVOLD,LINDA	69	49	33	26
50666655306	TRONVOLD,LINDA	69	49	33	54
50666655308	TRONVOLD,LINDA	69	49	33	22
50666655310	TRONVOLD,LINDA	69	49	33	54
50666716400	THOENDEL,VICTOR J	1	8	33	12
50666716404	THOENDEL,VICTOR	1	8	31	78
50666736301	EHRESMAN,SCOTT	1	1	31	27
50666736308	EHRESMAN,SCOTT	1	8	33	69
50666746000	LUX,MARY B	1	22	33	55
50666798400	HIER-DUFFIN,SHARON L	2	16	33	55
50666803801	CLARK,PAULETTE	15	43	33	28
50666803802	CLARK,PAULETTE	15	43	31	71

Nebraska Medicaid Enrolled Providers

Provider ID	Provider Name	Provider Type	Provider Specialty	Practice Type	County
50666803804	CLARK,PAULETTE	15	43	33	74
50666803805	CLARK,PAULETTE	15	43	35	28
50666850314	DAVIS,ELDON LMHP	36	26	35	49
50666852700	LABART,WAYNE A	40	19	33	28
50666886001	MEYER,KATHY D	29	8	31	68
50666886002	MEYER,KATHY	29	1	35	51
50666886003	MEYER,KATHY	29	91	31	15
50666886004	MEYER,KATHY	29	91	31	0
50666888200	HARMS,ROBERT	1	67	31	0
50666916503	KELLER,KATHLEEN	69	74	33	28
50666919201	RASMUSSEN,ANDREW G	1	22	31	28
50666921905	RADEMACHER,GARY	1	8	33	66
50668063700	GONZALES,OLIVIA CDAC	78	26	33	79
50668063701	GONZALES,OLIVIA LADAC	78	26	33	79
50668118802	ROCKWELL,JAN LMHP	36	26	35	40
50668151000	GREEN,JANA	68	49	33	50
50668159301	HERBEK,GENE N	1	22	31	0
50668159302	HERBEK,EUGENE	1	16	33	0
50668159303	HERBEK,EUGENE N	1	22	31	28
50668240501	ARMSTRONG,DEANNA	1	24	33	28
50668299200	FREITAG,SHANDA	32	65	33	28
50668305700	POTTER,JANE F	1	39	35	28
50668306000	CECIL,BETH L	29	3	33	28
50668306902	DOYLE,DIANA	15	5	33	28
50668306903	DOYLE,DIANA	1	5	33	28
50668306904	DOYLE,DIANA	15	5	31	28
50668306905	DOYLE,DIANA	15	5	33	28
50668339902	SINGER,WILLIAM S	1	20	33	28
50668377700	LOW,KEVIN C	40	19	32	25
50668397501	KISSEL,FRANK	1	8	33	0
50668417200	LAFLEUR,SHELLY	68	49	33	77
50668428900	KENNEY,TIMOTHY	1	20	33	0
50668447700	ANTONSON,CLARK W	1	10	33	55
50668447700	ANTONSON,CLARK W	1	11	33	55
50668453100	GOBBER,MARY	29	1	33	55
50668510300	EDNEY,JOHN	1	24	33	28
50668510302	EDNEY,JOHN	1	24	35	28
50668519803	CLARK,DAVID LMHP	36	26	35	28
50668599001	PERRY,DEBORAH A	1	22	31	28
50668641200	DWORAK,JOHN SCOTT	40	19	32	55
50668657300	SWANSON,LARRY	40	19	33	28
50668657902	LOHRBERG,JOHN	1	8	33	28
50668657902	LOHRBERG,JOHN	1	37	33	28
50668708303	LANG,BOB L	1	1	32	77
50668708305	LANG,BOB L	1	1	33	28
50668708306	LANG,BOB LEE	1	1	31	28
50668719811	STECKELBERG,NANCY JANE	29	44	35	34
50668719823	STECKELBERG,NANCY JANE	29	44	35	74

Nebraska Medicaid Enrolled Providers

Provider ID	Provider Name	Provider Type	Provider Specialty	Practice Type	County
50668719827	STECKELBERG,NANCY JANE	29	44	35	93
50668719835	STECKELBERG,NANCY J	29	91	35	71
50668719839	STECKELBERG,NANCY	1	44	35	55
50668719840	STECKELBURG,NANCY	29	44	35	93
50668729000	EVANS,JANE	68	49	33	28
50668729001	EVANS,JANE	68	49	33	77
50668741605	FLEISHER,MARK	1	26	35	28
50668741609	FLEISHER,MARK MD	1	26	35	28
50668741614	FLEISHER,MARK MD	1	26	33	28
50668748302	MEYER,JANE CTA II	34	26	33	27
50668794500	GRELL KAMLER,DIANE	68	49	33	55
50668837200	ANDERSON,GAYLA LMHP	36	26	35	55
50668837201	ANDERSON,GAYLE CSW	44	80	35	55
50668844600	FREY,MARK D	1	17	33	77
50668844601	FREY,MARK D	60	17	33	77
50668881100	FISCHER,TIMOTHY HELLER	1	8	33	55
50668881101	FISCHER,TIMOTHY	1	8	33	55
50668907802	HOOVER,DEBRA LMHP	36	26	35	55
50668907803	HOOVER,DEBRA L LMHP	36	26	35	55
50668951202	WESTCOTT,MICHAEL	1	67	33	28
50668951209	WESTCOTT,MICHAEL	1	1	31	77
50668951212	WESTCOTT,MICHAEL L	1	1	35	77
50668951212	WESTCOTT,MICHAEL L	1	8	35	77
50668951216	WESTCOTT,MICHAEL	1	70	33	28
50668963405	STERUP,MARY	69	74	33	40
50668978902	HUTCHINS,MARK R	1	41	33	55
50668987701	RUSH,CHARLES T	1	37	33	28
50668987704	RUSH,CHARLES	1	67	33	28
50668987705	RUSH,CHARLES T	1	37	31	28
50668987706	RUSH,CHARLES T	1	37	31	28
50668987708	RUSH,CHARLES T	1	37	33	28
50668987709	RUSH,CHARLES T	1	37	31	28
50668987710	RUSH,CHARLES T	1	37	31	28
50668987711	RUSH,CHARLES	1	37	31	28
50668987712	RUSH,CHARLES	1	37	33	0
50668987713	RUSH,CHARLES	1	37	33	28
50668987714	RUSH,CHARLES	1	37	33	28
50668987715	RUSH,CHARLES	1	67	33	28
50668987717	RUCH,CHARLES T	1	37	31	28
50668987725	RUSH,CHARLES	1	37	31	28
50668987725	RUSH,CHARLES	1	67	31	28
50668987726	RUSH,CHARLES	1	37	31	28
50668987730	RUSH,CHARLES	1	37	33	28
50668987730	RUSH,CHARLES	1	67	33	28
50670007502	MAR,LISA	68	64	35	55
50670007503	MAR,LISA	68	64	33	28
50670024400	YANNEY,MICHELLE E LMHP	36	26	35	28
50670024404	YANNEY-WEHBI,MICHELE LMHP	36	26	33	28

Nebraska Medicaid Enrolled Providers

Provider ID	Provider Name	Provider Type	Provider Specialty	Practice Type	County
50670088004	KAUP,MARY L	15	43	32	28
50670088005	KAUP,MARY	15	43	33	55
50670103501	RYAN,ROBYN GEMBOL	1	7	33	55
50670111202	SHADA,KELLY LMHP	36	26	33	10
50670112700	HONKE,LARRY	60	87	35	59
50670112701	HONKE,LARRY	68	64	35	59
50670122601	CHRISTENSEN,KECIA A	29	91	35	28
50670130201	STANCO,ANNE	32	65	33	28
50670130202	STANCO,ANNE	32	65	33	28
50670147101	HEISER,THOMAS	1	20	33	55
50670165603	BAUMANN,WILLILAM R	1	29	33	28
50670180700	VLACH,STEVEN	1	8	33	0
50670180702	VLACH,STEPHEN	1	1	33	0
50670180704	VLACH,STEVEN E	1	8	33	14
50670180707	VLACH,STEVEN E	1	8	31	54
50670184000	BOETTCHER,CHARLES	40	19	34	56
50670222600	RIDGWAY,REBECCA	68	87	33	54
50670222601	RIDGEWAY,BECKY	68	49	33	54
50670222602	RIDGWAY,BECKY	68	49	33	14
50670222603	RIDGWAY,REBECCA	68	49	33	14
50670276000	COMBS,STEVEN L	40	19	62	79
50670276002	COMBS,STEPHEN	40	19	34	56
50670282400	MEYER,TIM M	6	87	35	68
50670332900	VAUGHAN,JERRY	6	87	33	10
50670356701	VAUGHAN,MARY	68	49	33	88
50670365700	BOURGE,WALDA LMHP	36	26	35	56
50670365701	BOURGE,WALDA LMHP	36	26	33	56
50670410702	VONDERFECHT,DOUGLAS K	1	11	33	0
50670437001	KAMPFE,MATTHEW SCOTT	32	65	33	10
50670447601	SMITH,GWEN LMHP	36	26	35	76
50670447602	SMITH,GWEN LMHP	36	26	33	76
50670447603	SMITH,GWEN LMHP	36	26	35	34
50670447604	SMITH,GWEN LMHP	36	26	33	34
50670467200	HERRMANN,JOHN R	40	19	33	10
50670471700	STRICKLAND,CYNTHIA	68	49	33	24
50670481404	KOLSTE,BART	1	1	33	51
50670481405	KOLSTE,BART K MD	1	8	33	51
50670481407	KOLSTE,BART MD	1	26	35	51
50670488100	LONG,KAYE MINDT LMHP	36	26	35	40
50670507901	ORTON,DONALD	1	30	35	28
50670507902	ORTON,DONALD F	1	30	31	28
50670507904	ORTON,DONALD	1	30	33	0
50670507905	ORTON,DONALD	1	30	33	28
50670507906	ORTON,DONALD	1	30	33	28
50670529000	MUHAMMED,MELVIN CTAI	35	26	33	28
50670597611	BOZAK,MARY LMHP	36	26	36	28
50670597612	BOZAK,MARY LMHP	36	26	33	28
50670598801	WACHHOLTZ,NEAL	32	65	33	28

Nebraska Medicaid Enrolled Providers

Provider ID	Provider Name	Provider Type	Provider Specialty	Practice Type	County
50670598802	WACHHOLTZ,NEAL	32	65	33	28
50670598804	WACHHOLTZ,NEAL	32	65	33	28
50670598805	WACHHOLTZ,NEAL	32	65	33	28
50670598806	WACHHOLTZ,NEAL	32	65	33	40
50670598807	WACHHOLTZ,NEAL	32	65	33	27
50670598808	WACHHOLTZ,NEAL	32	65	33	77
50670598809	WACHHOLZ,NEAL	32	65	33	0
50670598811	WACHHOLTZ,NEAL	32	65	33	28
50670598812	WACHHOLTZ,NEAL	32	65	33	71
50670598813	WACHHOLTZ,NEAL	32	65	33	77
50670646402	STRATTAN,SARA E	1	37	33	28
50670646403	STRATTAN,SARA	1	37	33	28
50670646404	STRATTON,SARA E	1	37	33	28
50670646406	STRATTON,SARA	1	37	33	28
50670646407	STRATTON,SARA	1	37	33	28
50670646409	STRATTON,SARA	1	37	33	28
50670646411	STRATTON,SARA	1	37	33	28
50670646412	STRATTON,SARA	1	37	33	28
50670646413	STRATTON,SARA	1	37	35	77
50670669900	BELVILLE,J KEVIN	1	18	33	1
50670671603	HEISER,BECKY CTA I	35	26	33	45
50670724800	CRUELL,DEBORAH CSW	44	80	35	28
50670766201	GOODRICH,PAUL D	1	45	33	28
50670766203	GOODRICH,PAUL	1	37	33	28
50670766207	GOODRICH,PAUL D	1	37	33	55
50670788802	MARCUS,LYNN LMHP	36	26	33	55
50670820602	NELSEN,MARGIE	32	65	31	28
50670827800	GRANDT,BARBARA PLADC	58	26	33	28
50670828503	LEWIS,MARTY	40	19	33	1
50670863502	MURPHY,VIRGINIA M	29	8	31	53
50670864300	COCHRAN,ELIZABETH	1	5	33	28
50670864301	COCHRAN,ELIZABETH	15	5	33	28
50670864302	COCHRAN,ELIZABETH A	15	5	33	28
50670864303	COCHRAN,ELIZABETH	15	5	31	28
50670878300	CARTER,DAVID J LMHP	36	26	35	28
50670878304	CARTER,DAVID LIMHP	39	26	33	28
50670886800	HASLAM,J MATTHEW	1	8	33	79
50670886803	HASLAM,J MATTHEW	1	8	33	79
50670886804	HASLAM,J MATTHEW	1	8	33	79
50670886806	HASLAM,J MATTHEW	1	8	33	79
50670886807	HASLAM,J MATTHEW	1	8	33	79
50670886808	HASLAM,MATTHEW	1	8	33	79
50670886809	HASLAM,J MATTHEW	1	1	33	79
50670886810	HASLAM,J MATTHEW	1	1	33	79
50670886811	HASLAM,J MATTHEW	1	8	33	79
50670886811	HASLAM,J MATTHEW	1	67	33	79
50670888401	KARSTENS,KEITH (C)	67	62	33	0
50670895301	KAUFMANN,CELESTE	29	6	33	56

Nebraska Medicaid Enrolled Providers

Provider ID	Provider Name	Provider Type	Provider Specialty	Practice Type	County
50670932700	VACANTI,MARTIN	1	22	33	28
50670932701	VACANTI,MARTIN	1	22	33	28
50670932702	VACCANTI,MARTIN	1	22	33	28
50670950301	CLINCHARD,LAURALEE LMHP	36	26	35	55
50670975301	REED,DAVID F LMHP CADAC	36	26	35	28
50672015500	MORTON,BARB	29	16	33	55
50672040906	WALTEMATH,TODD H CDAC	78	26	31	0
50672050800	GALLENTINE,JAMES	1	20	33	55
50672060311	MEYER,CHRISTY LMHP	36	26	33	89
50672060313	MEYER,CHRISTY LADC	78	26	33	27
50672060314	MEYER,CHRISTY LADC	78	26	33	27
50672060315	MEYER,CHRISTY LADC	78	26	33	89
50672060316	MEYER,CHRISTY LADC	78	26	33	89
50672060902	HARTWIG,MERNA L	68	49	33	41
50672060904	HARTWIG,MERNA	68	49	33	41
50672060906	HARTWIG,MERNA	68	49	33	18
50672060907	HARTWIG,MERNA	68	49	33	78
50672060908	MORRIS,ANGELA	68	49	35	18
50672108402	CORMAN,MARLA LMHP	36	26	33	28
50672108403	CORMAN.MARLA LMHP	36	26	33	28
50672109000	MCCARTHY,JANE	68	49	33	56
50672127503	CRISMAN,THOMAS S	1	6	33	0
50672127504	CRISMAN,THOMAS S	1	6	33	0
50672128401	MEYER,SUSAN LMHP	36	26	35	28
50672133101	HOFFMANN,KATHRYN	69	74	31	93
50672133102	HOFFMANN,KATHRYN	69	74	33	72
50672166800	CRABB,JAMES R	40	19	62	59
50672216975	COVER,DEB	68	49	33	59
50672220700	SANGER,JEFFREY	6	87	33	21
50672227702	RUH,SHERRY LMHP	36	26	33	10
50672227703	RUH,SHERRY LMHP	36	26	33	10
50672227704	RUH,SHERRY LMHP	36	26	36	40
50672227705	RUH,SHERRY LMHP	36	26	33	40
50672260800	QUAIFE,ROBERT A	1	1	31	0
50672260801	QUAIFE,ROBERT A	1	30	33	0
50672285001	BRABEC,CELESTE JOHNSON	1	16	35	28
50672289901	RYAN,STEVEN MD	1	26	33	28
50672289902	RYAN,STEVEN MD	1	26	33	28
50672289903	RYAN,STEVEN MD	1	26	33	28
50672289904	RYAN,STEVEN MD	1	26	33	77
50672289905	RYAN,STEVEN MD	1	26	31	28
50672290400	DONKIN,SCOTT W	5	35	33	55
50672339100	LUEDER,GREGG	1	18	31	0
50672348710	RIES,PAUL LIMHP	39	26	35	55
50672349203	RIES,MAUREEN	32	65	33	28
50672369601	KAMPFE,PAUL	1	2	33	55
50672369602	KAMPFE,PAUL	1	2	33	55
50672382500	MILLEA,DIANE CAVANAUGH	29	70	31	28

Nebraska Medicaid Enrolled Providers

Provider ID	Provider Name	Provider Type	Provider Specialty	Practice Type	County
50672486700	KENNEY,PAUL	1	30	33	77
50672539602	JOHNSON,FRANCES LIMHP	39	26	35	28
50672546502	ROCK,EILEEN D	1	8	33	55
50672549500	MCHUGH,MARY	63	38	31	28
50672555400	OHRT,THOMAS	15	5	33	28
50672568900	COX,CARMELITA	68	49	33	28
50672593401	LANDHOLM,SANSHA	69	49	33	11
50672593402	LANDHOLM,SANSHA	69	49	33	20
50672593405	LANDHOLM,SANSHA	69	49	33	27
50672593406	LANDHOLM,SANSHA	69	49	33	27
50672593407	LANDHOLM,SANSHA	69	49	33	20
50672593408	LANDHOLM,SANSHA	69	49	33	20
50672593410	LANDHOLM,SANSHA	69	49	33	11
50672654300	HEROLD,LANCE	32	65	33	28
50672661800	LANGDON,ROBERT M	1	41	33	28
50672661801	LANGDON JR,ROBERT M	1	11	33	28
50672661802	LANGDON,ROBERT	1	41	33	28
50672661803	LANGDON JR,ROBERT M	1	41	33	28
50672661804	LANGDON JR,ROBERT M	1	41	33	77
50672661805	LANGDON,ROBERT	1	41	33	28
50672661806	LANGDON,ROBERT	1	41	33	20
50672661807	LANGDON,ROBERT	1	41	33	71
50672661901	LANGDON,THOMAS J	1	23	33	28
50672661901	LANGDON,THOMAS J	1	33	33	28
50672680200	COFFMAN,CINDY	68	49	33	5
50672680201	COFFMAN,CINDY	68	49	33	21
50672680202	COFFMAN,CINDY	68	49	33	21
50672680205	COFFMAN,CINDY	68	49	33	21
50672680206	COFFMAN,CINDY	68	49	33	21
50672697702	GRADOWSKI,STEVEN	6	87	33	28
50672697703	GRADOWSKI,STEVEN	6	87	33	28
50672729301	STEIER,DANIEL	1	8	33	28
50672729304	STEIER,DANIEL J	1	8	35	28
50672729305	STEIER,DANIEL J	1	8	35	89
50672729306	STEIER,DANIEL J	1	8	35	28
50672729307	STEIER,DANIEL	1	8	33	28
50672729308	STEIER,DANIEL	1	8	33	28
50672729309	STEIER,DANIEL	1	8	33	28
50672756000	FOOTE,JERRY A LMHP	36	26	33	10
50672764905	PICKERILL,KAROL	68	49	33	18
50672764915	PICKERILL,KAROL	68	87	33	1
50672764916	PICKERILL,KAROL	68	49	33	1
50672764917	PICKERILL,KAROL	68	49	33	80
50672764919	PICKERILL,KAROL	68	49	33	33
50672764920	PICKERILL,KAROL	68	87	33	1
50672774700	SOUCHEK,ROGER	15	43	33	1
50672774701	SOUCHEK,ROGER	15	43	31	40
50672781501	ZLOMKE,MICHAEL	1	2	33	0

Nebraska Medicaid Enrolled Providers

Provider ID	Provider Name	Provider Type	Provider Specialty	Practice Type	County
50672781502	ZLOMKE,MICHAEL	1	2	33	0
50672789000	KARMAZIN,DANIEL J	40	19	33	59
50672827700	ROCK,MARY LMHP	36	26	33	40
50672831601	COLLING,D R	15	43	33	10
50672844201	WOODRUFF,MARK P	1	6	35	28
50672844202	WOODRUFF,MARK	1	30	31	20
50672844205	WOODROFF,MARK	1	6	35	28
50672844206	WOODRUFF,MARK	1	6	35	71
50672844206	WOODRUFF,MARK	1	11	35	71
50672845000	ADAMS,KATHLEEN M	15	43	33	1
50672845001	ADAMS,KATHLEEN	15	5	33	28
50672848601	FUSS,ALAN	1	1	31	27
50672848602	FUSS,ALAN	1	37	31	28
50672848604	FUSS,ALAN G	1	1	31	28
50672848605	FUSS,ALAN G	1	1	31	28
50672848606	FUSS,ALAN	1	37	33	28
50672848606	FUSS,ALAN	1	67	33	28
50672865900	BERBERICH,MARY	68	49	33	28
50672881501	MILLS,CAROLYN	68	49	33	82
50672881504	MILLS,CAROLYN	68	49	33	39
50672881505	MILLS,CAROLYN	68	49	33	40
50672881506	MILLS,CAROLYN	68	49	33	47
50672881507	MILLS,CAROLYN	68	49	33	61
50672881512	MILLS,CAROLYN	68	49	33	40
50672881514	MILLS,CAROLYN	68	49	33	61
50672881515	MILLS,CAROLYN	68	49	33	47
50672881518	MILLS,CAROLYN	68	49	33	41
50672886800	MALY,JAMES	1	16	31	55
50672894400	STIMSON,MARGARET	30	87	31	40
50672898100	CURTISS,HOLLY	68	49	33	10
50672904401	DETLEFSEN,TERESA	68	49	33	56
50672904402	DETLEFSEN,TERESA	68	49	33	3
50672904409	DETLEFSEN,TERESA	68	49	33	68
50672904414	DETLEFSEN,TERESA	68	49	33	56
50672904416	DETLEFSEN,TERESA	68	49	33	38
50672904424	DETLEFSEN,TERESA	68	49	33	56
50672904425	DETLEFSEN,TERESA	68	49	33	60
50672904428	DETLEFSEN,TERESA	68	49	33	46
50672904429	DETLEFSEN,TERESA	68	49	33	51
50672904432	DETLEFSEN,TERESA	68	49	33	25
50672904433	DETLEFSEN,TERESA	68	49	33	57
50672904434	DETLEFSEN,TERESA	68	49	33	56
50672904436	DETLEFSEN,TERESA	68	49	33	86
50672904437	DETLEFSEN,TERESA	68	49	33	56
50672904445	DETLEFSEN,TERESA	68	49	33	56
50672904446	DETLEFSEN,TERESA	68	49	33	51
50672927605	PIERCE,EDDIE	1	1	31	7
50672927606	PIERCE,ED	1	8	31	23

Nebraska Medicaid Enrolled Providers

Provider ID	Provider Name	Provider Type	Provider Specialty	Practice Type	County
50672927608	PIERCE,EDDIE	1	8	31	50
50672927609	PIERCE,EDDIE J	1	8	33	10
50672927612	PIERCE,EDDIE J	1	1	31	7
50672927612	PIERCE,EDDIE J	1	8	31	7
50672927615	PIERCE,EDDIE	1	16	31	7
50672927617	PIERCE,EDDIE	1	1	31	1
50672927620	PIERCE,EDDIE	1	8	33	40
50672939108	HAMPTON,BETTY LIMHP	39	26	35	45
50672939110	HAMPTON,BETTY LIMHP	39	26	33	59
50672939111	HAMPTON,BETTY LIMHP	39	26	33	59
50672939112	HAMPTON,BETTY LIMHP	39	26	32	59
50672940703	RITCHIE,HAL	40	19	33	28
50672940704	RITCHIE,HAL T	40	19	33	34
50672962602	REMMERS,BARB LMHP	36	26	35	55
50672975200	ONEILL,COLLEEN	68	49	33	1
50672992500	BRYSON,MICHAEL J	40	19	33	10
50672995500	ROSENQUIST,DANIEL J	1	8	31	63
50672995502	ROSENQUIST,DANIEL	1	8	33	71
50672995505	ROSENQUIST,DAN	1	8	33	82
50672995506	ROSENQUIST,DANIEL J	1	8	31	71
50672995507	ROSENQUIST,DANIEL	1	1	33	71
50672995508	ROSENQUIST,DANIEL	1	8	33	71
50672995509	ROSENQUIST,DANIEL	1	70	33	71
50674005201	WEISS,MARLON	1	8	33	55
50674019500	PICCOLO,JOSEPH T	1	1	31	73
50674019502	PICCOLO,JOSEPH	1	1	31	0
50674019503	PICCOLO,JOSEPH T	1	8	33	19
50674019504	PICCOLO,JOSEPH T	1	8	31	19
50674059300	BUSCH,THOMAS	15	43	33	28
50674059302	BUSCH,THOMAS	15	5	33	55
50674059303	BUSCH,THOMAS JOSEPH	15	43	33	0
50674076500	BISCHOF,STEVEN	2	1	31	71
50674080100	FELLMAN,SUSAN L	1	37	31	28
50674080100	FELLMAN,SUSAN L	1	67	31	28
50674080102	FELLMAN,SUSAN L	1	67	31	28
50674080103	FELLMAN,SUSAN L	1	37	31	28
50674080103	FELLMAN,SUSAN L	1	67	31	28
50674080104	FELLMAN,SUSAN	1	37	33	28
50674080104	FELLMAN,SUSAN	1	67	33	28
50674120102	BLACK,SHEILA LIMHP	39	26	35	28
50674120126	BLACK,SHEILA LIMHP	13	26	5	28
50674148903	MUNDT,CARLA	29	26	33	28
50674148904	MUNDT,CARLA	29	26	33	71
50674148905	MUNDT,CARLA	29	26	35	71
50674148906	MUNDT,CARLA APRN	29	26	35	28
50674211000	O'TOOLE,DENISE	69	49	33	28
50674213902	WILLETT,SANDRA	32	65	31	28
50674239800	BREWER,CAMILLE	29	91	33	28

Nebraska Medicaid Enrolled Providers

Provider ID	Provider Name	Provider Type	Provider Specialty	Practice Type	County
50674239801	BREWER,CAMILLE D	29	91	33	28
50674239802	BREWER,CAMILLE	29	8	33	0
50674239802	BREWER,CAMILLE	29	11	33	0
50674240000	LEIBEL,ROBERT MD	1	8	31	65
50674240005	LEIBEL,ROBERT	1	8	33	18
50674240006	LEIBEL,ROBERT	1	8	33	65
50674240007	LEIBEL,ROBERT MD	1	26	33	65
50674269700	CAMPBELL,CHERYL LMHP	36	26	35	28
50674269701	CAMPBELL,CHERYL LMHP	36	26	33	28
50674269726	CAMPBELL,CHERYL LMHP	13	26	5	28
50674327002	STANISLAV,GREGORY V	1	4	33	77
50674327002	STANISLAV,GREGORY V	1	12	33	77
50674327002	STANISLAV,GREGORY V	1	16	33	77
50674331201	WENGEL,CYNTHIA M	1	37	35	28
50674331203	WENGEL,CYNTHIA	1	11	35	28
50674343200	SEALS,SHARI CTAI	35	26	33	28
50674357602	HINKLEY,BIAN D	6	87	33	55
50674376801	NEWMAN,CHRISTINA	32	65	33	66
50674376802	NEWMAN,CHRISTINA	32	65	33	28
50674376803	NEWMAN,CHRISTINA	32	65	33	55
50674389021	HUGHES,AMY JO	32	49	33	54
50674389073	HUGHES,AMY	32	49	33	59
50674389078	HUGHES,AMY	32	65	33	59
50674390400	EKSTROM,ANITA MAE	68	87	33	28
50674408501	LEWIS,CYNTHIA	1	41	33	10
50674415300	GOEBEL,MARK E	1	20	32	28
50674420800	GOEBEL,STEVEN	1	20	32	28
50674438200	PRENTICE,CAROL CSW	44	80	35	55
50674528200	STEWART,WILLIAM JR CSW	44	80	35	55
50674530601	GONNERMAN,JUDY LMHP	36	26	33	55
50674530612	GONNERMAN,JUDY LIMHP	39	26	33	55
50674530613	GONNERMAN,JUDY LIMHP	39	26	33	55
50674530614	GONNERMAN,JUDY LIMHP	39	26	35	55
50674621104	ATWOOD,MARY LMHP	36	26	35	28
50674621105	ATWOOD,MARY LMHP	36	26	33	28
50674646504	WENZL,JOSEPH A	1	8	33	77
50674665100	HUTCHINS,DEANNA	1	16	33	55
50674674100	DAVIS,DONN	1	32	33	0
50674696703	MUNYON,BARRY L	1	11	33	28
50674732801	MARGET,ANNETTE	29	26	35	36
50674732802	MARGET,ANNETTE APRN	29	26	35	1
50674732804	MARGET,ANNETTE	29	26	35	30
50674747500	LOTHROP KUCERA,KATHLEEN	15	43	33	55
50674747504	LOTHROP-KUCERA,KATHLEEN	15	43	33	55
50674788500	DAVY,TIMOTHY L	1	8	33	59
50674788502	DAVY,TIMOTHY	1	8	33	59
50674790244	O'BRIEN,DORIS	32	65	35	59
50674790246	OBRIEN,DORIS	32	49	33	54

Nebraska Medicaid Enrolled Providers

Provider ID	Provider Name	Provider Type	Provider Specialty	Practice Type	County
50674829903	KREIKEMEIER,ROSE MARIE	29	37	31	28
50674829904	KREIKEMEIER,ROSE M	29	37	33	28
50674829905	KREIKEMEIER,ROSE	29	37	31	28
50674899003	KING,CHRIS	69	49	33	19
50674899013	KING,CHRIS	69	49	33	6
50674912001	PEREGOY,JANICE CTAI	35	26	33	59
50674928302	KOEHLER,SHELLY	32	65	33	59
50674978701	BROWN,BETTY JANE	29	37	33	79
50674978702	BROWN,JANE	29	8	32	79
50674978704	BROWN,BETTY	29	8	35	28
50674978704	BROWN,BETTY	29	11	35	28
50675087200	HUSCHER,JOHN	1	8	33	59
50676012300	BENNETT-SCHULTE,MARY LMHP	36	26	31	28
50676027101	BRUENING,SUSAN	15	43	33	0
50676057100	MCCARVILLE,THERESA LMHP	36	26	33	28
50676057101	MCCARVILLE,THERESA LMHP	36	26	35	28
50676110200	KINZIE,CORALENE	68	49	33	21
50676110201	KINZIE,CORALENE	68	49	33	21
50676110202	KINZIE,CORALENE	68	49	33	21
50676110204	KINZIE,CORALENE	68	49	33	5
50676110205	KINZIE,CORALENE	68	49	33	21
50676198000	JURGENS,LORRENE	29	26	35	30
50676198002	JURGENS,LORRENE	29	26	35	34
50676198003	JURGENS,LORRENE	29	26	35	76
50676198004	JURGENS,LORRENE	29	26	33	55
50676198005	JURGENS,LORRENE	29	26	35	78
50676234400	ADDISON,JULIE CSW	44	80	35	90
50676245202	MYERS,BEVERLY LMHP	36	26	33	59
50676247204	HENRY,LAVONNE LMHP	36	26	33	59
50676247205	HENRY,LAVONNE LMHP	36	26	32	59
50676263700	YOST,DONNA	29	6	33	55
50676263700	YOST,DONNA	29	33	33	55
50676270602	ESSAY,PHILLIP E	15	5	33	55
50676270603	ESSAY,PHILLIP	15	5	33	55
50676291300	SAND,NANCY	68	49	33	55
50676320501	KEMPKES,DENISE PLADC	58	26	33	55
50676321900	HAYNES,REBECCA	68	49	33	55
50676323500	FLUITT,CYNTHIA	32	65	33	55
50676323501	FLUITT,CYNTHIA	32	65	33	55
50676431001	MARKIN,RODNEY S	1	1	31	71
50676431005	MARKIN,RODNEY	1	22	35	28
50676431601	MARKIN,DOUGLAS	40	19	62	55
50676440901	SEACHORD,GARY CADAC	78	26	35	93
50676440902	SEACHORD,GARY CADAC	78	26	35	34
50676440903	SEACHORD,GARY CADAC	78	26	35	66
50676440904	SEACHORD,GARY CADAC	78	26	35	78
50676440905	SEACHORD,GARY CADAC	78	26	35	80
50676440906	SEACHORD,GARY CADAC	78	26	35	12

Nebraska Medicaid Enrolled Providers

Provider ID	Provider Name	Provider Type	Provider Specialty	Practice Type	County
50676440907	SEACHORD,GARY CADAC	78	26	35	67
50676440908	SEACHORD,GARY CADAC	78	26	35	76
50676440909	SEACHORD,GARY CADAC	78	26	35	48
50676440910	SEACHORD,GARY CADAC	78	26	35	30
50676440911	SEACHORD,GARY CADAC	78	26	35	64
50676440912	SEACHORD,GARY CADAC	78	26	35	74
50676440913	SEACHORD,GARY CADAC	78	26	35	49
50676440914	SEACHORD,GARY CADAC	78	26	35	85
50676440916	SEACHORD,GARY LDAC	78	26	33	34
50676440917	SEACHORD,GARY LADC	78	26	33	76
50676453400	DIBAISE,JOHN	1	10	33	28
50676463100	KENNEDY,DONALEE	29	34	35	28
50676463101	KENNEDY,DONALEE	29	34	33	28
50676463102	KENNEDY,DONALEE	29	34	33	28
50676470900	VARVEL,JOHN	15	5	33	55
50676479801	PIRRUCELLO,SAMUEL	1	22	35	28
50676496800	JOHNSTON,KIM	68	49	33	27
50676496801	JOHNSTON,KIM	68	49	33	55
50676496802	MIKOS,KIM	68	49	33	28
50676497500	BLAZEK,TONI ANN	29	37	31	28
50676497504	BLAZEK,TONI ANN	29	29	31	28
50676497504	BLAZEK,TONI ANN	29	37	31	28
50676497505	BLAZEK,TONI	29	91	31	28
50676542801	CHRISTOFFERSON,JULIA L&C	67	62	35	80
50676542809	CHRISTOFFERSEN,JULIA (C)	67	62	33	55
50676556100	YOUNG,LISA ARNP	29	26	35	55
50676583000	VRBICKY,KEITH W	1	16	35	28
50676583003	VRBICKY,KEITH MD	1	16	33	71
50676583004	VRBICKY,KEITH	1	8	33	27
50676583005	VRBICKY,KEITH W	1	16	33	59
50676583006	VRBICKY,KEITH	1	8	33	59
50676583006	VRBICKY,KEITH	1	11	33	59
50676583009	VRBICKY,KEITH	1	8	33	59
50676588105	MCKINNEY,SHIRLEY	69	74	33	55
50676592900	RICE,MICHAEL APRN	29	26	35	28
50676612101	BRAZDA-WITTERS,JORJA	68	49	33	55
50676748300	MCKNIGHT,ELEANOR CSW	44	80	33	79
50676748301	MCKNIGHT,ELEANOR CSW	44	80	33	17
50676750700	ACKERMAN,BECKI	32	65	33	28
50676750701	ACKERMANN,REBECCA	32	65	33	80
50676750705	ACKERMANN,REBECCA	32	65	33	80
50676804300	JOHNSON,ANN E	29	91	35	40
50676804302	JOHNSON,ANN ELIZABETH	29	91	32	24
50676804303	JOHNSON,ANN L	1	1	31	10
50676804304	JOHNSON,ANN	29	16	33	10
50676804305	JOHNSON,ANN	29	1	35	10
50676806000	DAVIS,GREGORY L	40	19	33	28
50676806001	DAVIS,GREGORY	40	19	33	28

Nebraska Medicaid Enrolled Providers

Provider ID	Provider Name	Provider Type	Provider Specialty	Practice Type	County
50676806002	DAVIS,GREG	40	19	33	28
50676806003	DAVID,GREG	40	19	35	28
50676806004	DAVIS,GREG	40	19	33	28
50676806005	DAVIS,GREG	40	19	33	28
50676806006	DAVIS,GREG	40	19	35	28
50676819302	MELIUS,JUDY LMHP	36	26	35	36
50676819303	MELIUS,JUDY LMHP	36	26	35	1
50676819304	MELIUS,JUDY LIMHP	39	26	35	1
50676819900	BROSNIHAN,JAMES B	40	19	62	11
50676869600	MCKEE,TODD (C)	67	62	35	28
50676906100	LEPINSKI,ANDREW	1	34	33	55
50676968602	HOLLISTER,CYNTHIA LMHP	36	26	36	55
50676968603	HOLLISTER,CYNTHIA LIMHP	39	26	31	55
50676992200	WECARE HOMECARE DME	62	87	62	42
50678068700	LEADERS,SANDRA	29	8	35	13
50678068700	LEADERS,SANDRA	29	11	35	13
50678087200	HUSCHER,JOHN C	1	8	33	59
50678087203	HUSCHER,JOHN C	1	1	31	59
50678093200	MILLER,JOSEPH S	1	8	33	24
50678093201	MILLER,JOSEPH S	1	1	31	24
50678093208	MILLER,JOSEPH MD	1	26	33	13
50678093209	MILLER,JOSEPH MD	1	26	33	33
50678095500	BINNER,SYLVIA CTA I	35	26	33	28
50678134102	FALCONE,CARL	1	1	31	0
50678190704	ZAGURSKI,ROBIN LMHP	36	26	35	28
50678190705	ZAGURSKI,ROBIN LMHP	36	26	35	28
50678190706	ZAGURSKI,ROBIN LIMHP	39	26	35	28
50678190707	ZAGURSKI,ROBIN LIMHP	39	26	35	28
50678190708	ZAGURSKI,ROBIN LIMHP	39	26	35	28
50678196300	STEG,ROBERT	1	13	35	28
50678196303	STEG,ROBERT	1	13	35	28
50678206802	MOSCREY,PATRICIA A	29	8	33	28
50678207801	CROSBY,DANIEL L MD	1	30	31	0
50678235900	WILCOX,MARY CSW	44	80	35	28
50678239700	WELLS,SHARI	30	87	35	28
50678239701	WELLS,SHARI	30	87	35	28
50678266700	SHETLER,EDITH	68	87	32	28
50678292006	PITLOR,MARCIA LIMHP	39	26	33	28
50678297202	WALKER,RICHARD A	1	1	31	28
50678297203	WALKER,RICHARD	1	1	31	28
50678297204	WALKER,RICHARD A	1	1	33	28
50678305500	ELLIS,DIANE	15	5	32	0
50678346901	SHADDY,SCOTT	40	19	33	28
50678417100	VARILEK,GARY W	1	10	33	55
50678421700	DISCOUNT EYEWEAR	66	87	62	28
50678438500	BROSNIHAN,MARK S	15	5	33	1
50678438501	BROSNIHAN,MARK	1	1	31	1
50678450005	MOSTEK,DEBRA E	1	39	35	28

Nebraska Medicaid Enrolled Providers

Provider ID	Provider Name	Provider Type	Provider Specialty	Practice Type	County
50678480600	KUTLER,DEBRA E	68	87	32	28
50678481204	HASSETT,ALBERTA LMHP	36	26	33	28
50678506700	LOUCH,GLENDA	29	1	31	0
50678516500	SAND,JENNIFER CSW	44	80	35	51
50678516501	SAND,JENNIFER CSW	44	80	35	24
50678516502	SAND,JENNIFER CSW	44	80	35	73
50678516503	SAND,JENNIFER CSW	44	80	35	56
50678516504	SAND,JENNIFER RN	30	26	33	24
50678532500	STRAND,CONNIE LADC	78	26	33	40
50678532501	STRAND,CONNIE LADC	78	26	36	40
50678542200	MCCREADY,MARGARET I LMHP	36	26	35	1
50678542203	MCCREADY,MARGARET LIMHP	39	26	35	1
50678542226	MCCREADY,MARGARET LIMHP	13	26	5	1
50678556400	JONG,JULIE	29	11	32	56
50678583902	RIDDER,RONALD (C)	67	62	33	10
50678583905	RIDDER,RONALD (C)	67	62	33	10
50678601200	WOOD,LIBRADA DIAZ CSW	44	80	35	51
50678601201	WOOD,LIBRADA DIAZ CSW	44	80	35	56
50678601202	WOOD,LIBRADA DIAZ CSW	44	80	35	24
50678601203	WOOD,LIBRADA DIAZ CSW	44	80	35	73
50678601204	DIAZ,LIBRADA WOOD CSW	44	80	33	56
50678601401	DRAKE,CINDY	40	19	33	28
50678630600	MCBRIDE,CAROLINE PLMHP	37	26	35	28
50678649801	GARVEY,JEFFREY T	40	19	32	34
50678649802	GARVEY,JEFFERY	40	19	33	28
50678692803	MISKE,STEPHANIE ANN	1	30	33	28
50678702900	MEIER,CRAIG	1	8	33	28
50678702901	MEIER,CRAIG M	1	67	33	28
50678702902	MEIER,CRAIG	1	8	33	77
50678702910	MEIER,CRAIG	1	8	33	28
50678702960	MEIER,CRAIG	1	8	33	28
50678702961	MEIER,CRAIG	1	8	33	28
50678702962	MEIER,CRAIG	1	8	33	28
50678702963	MEIER,CRAIG	1	8	33	28
50678702964	MEIER,CRAIG	1	8	33	13
50678702965	MEIER,CRAIG	1	8	33	77
50678735401	HILL,JENEE LMHP	36	26	35	56
50678735402	HILL,JENEE LMHP	36	26	33	56
50678752500	MCKENNY,THOMAS	15	43	31	93
50678752501	MCKENNY,THOMAS	15	43	31	80
50678752503	MCKENNY,THOMAS	15	43	31	34
50678752508	MC KENNEY,THOMAS C	15	43	31	80
50678772503	FEGLEY,SARA PLMHP	37	26	33	45
50678772504	FEGLEY,SARA PLMHP	37	26	35	59
50678772506	FEGLEY,SARA PLMHP	37	26	33	59
50678788800	KOLIHA,JEAN MARIE	29	37	31	28
50678788800	KOLIHA,JEAN MARIE	29	38	31	28
50678812402	POTTER,PAUL	32	65	32	34

Nebraska Medicaid Enrolled Providers

Provider ID	Provider Name	Provider Type	Provider Specialty	Practice Type	County
50678814801	BERTOLINI,PATRICK	1	1	31	71
50678814803	BERTOLINI,PATRICK	1	1	31	27
50678814805	BERTOLINI,PATRICK	1	1	31	34
50678814814	BERTOLINI,PATRICK	1	8	33	55
50678824000	KUGLER,CYNTHIA	68	4	33	10
50678860704	HALSTEAD,BRENDA LMHP	36	26	35	2
50678863504	DAVIDSON,PHILIP D	32	65	33	27
50678863505	DAVIDSON,PHILIP D	32	65	33	77
50678863506	DAVIDSON,PHILIP D	32	65	33	13
50678863507	DAVIDSON,PHIL	32	65	33	28
50678863509	DAVIDSON,PHILIP D	32	65	33	77
50678863510	DAVIDSON,PHILIP	32	65	33	28
50678863511	DAVIDSON,PHILIP D	32	65	33	28
50678863512	DAVIDSON,PHILIP	32	65	33	28
50678863513	DAVIDSON,PHILIP	32	65	33	28
50678864801	WAGNER,MARYSA LMHP	36	26	33	28
50678900516	PETERSEN,SHIRLEY LMHP	36	26	35	71
50678900517	PETERSEN,SHIRLEY LMHP	36	26	33	71
50678923400	MAGDANZ,PAMELA	68	49	33	55
50678923900	HAACK,KATHRYN	29	91	31	0
50678923902	HAACK,KATHRYN	29	1	33	0
50678926601	DROZDA,MICHAEL G	15	43	33	28
50678926602	DROZDA,MICHAEL	15	43	32	28
50678953800	HEYDON,SHIRLEY CSW	44	80	35	90
50678957815	WATTS,DAVID	1	7	33	77
50678962800	JOHNK,KRISTA SUE	32	65	33	28
50678962801	JOHNK,KRISTA	32	65	33	28
50678962802	JOHNK,KRISTA	32	65	33	28
50678962803	JOHNK,KRISTA	32	65	33	28
50678962804	JOHNK,KRISTA	32	65	33	40
50678962805	JOHNK,KRISTA	32	65	33	27
50678962806	JOHNK,KRISTA	32	65	33	77
50678962807	JOHNK,KRISTA	32	65	33	0
50678962808	JOHNK,KRISTA	32	65	33	28
50678962809	JOHNK,KRISTA	32	65	33	71
50678962810	JOHNK,KRIS	32	65	33	77
50678967902	KRUGMAN,DARYL R	15	43	33	28
50678970600	BARTELS,RENEE CSW	44	80	33	22
50678970601	BARTELS,RENEE KINDSCHUH PLADC	58	26	33	22
50678970602	BARTELS,RENEE CSW	44	80	33	22
50680001201	FREEMAN,TERESA LIMHP	36	26	33	28
50680001202	FREEMAN,TERESA LIMHP	39	26	33	28
50680059100	LUNDERGARD,LUANNE M	29	91	33	28
50680076501	HILGENKAMP,KATY LMHP	36	26	35	55
50680076503	HILGENKAMP,KATY LYNN LMHP	36	26	35	55
50680076526	HILGENKAMP,KATY LYNN LMHP	13	26	5	55
50680126902	WYSOSKE,REBECCA	1	8	35	28
50680126902	WYSOSKE,REBECCA	1	11	35	28

Nebraska Medicaid Enrolled Providers

Provider ID	Provider Name	Provider Type	Provider Specialty	Practice Type	County
50680126903	WYSOSKE,REBECCA MD	1	26	35	28
50680126904	WYSOSKE,REBECCA MD	1	26	33	28
50680126905	WYSOKE,REBECCA MD	1	26	31	28
50680126906	WYSOKE,REBECCA MD	1	26	35	28
50680126907	WYSOSKE,REBECCA MD	1	26	33	28
50680152300	BOJARSKI,SANDY	69	74	33	28
50680160500	PLUMMER,JOAN	63	87	33	71
50680161800	BRUNETEAU,RICHARD	1	24	33	28
50680211800	GREENWOOD,JULLIE	29	16	33	28
50680211801	GREENWOOD,JULLIE	29	16	33	28
50680246800	OTTO,MARK A	1	8	33	0
50680246801	OTTO,MARK A	1	8	33	0
50680246802	OTTO,MARK A	1	8	33	0
50680265802	CIMINO,JOHN J	1	6	33	28
50680269700	CIMINO,PETER	1	20	33	28
50680284011	DIERCKS,MARK MD	1	26	35	28
50680284020	DIERCKS,MARK MD	1	26	31	28
50680284021	DIERCKS,MARK MD	1	26	36	28
50680335800	MALLETT,RESA LMHP	36	26	35	28
50680335802	MALLET,TERESA LIMHP	39	26	35	28
50680339700	KOZENY,DEBRA A	29	91	35	28
50680355001	CLARK,JEFFREY N	5	35	32	28
50680461506	SEAMANDS,CRAIG MD	1	26	31	0
50680461601	FITZPATRICK,ANNE	1	18	32	28
50680461800	RICHARDSON,WILLIAM LMHP	36	26	33	28
50680464901	FLEMING,KATHLEEN M MARCEY LMHP	36	26	33	40
50680464902	MARCEY-FLEMING,KATHY LMHP	36	26	33	55
50680482906	PARYS,STEPHEN C	1	37	33	10
50680482907	PARYS,S C	1	8	33	10
50680482908	PARYS,STEPHEN	1	37	33	0
50680502604	COONEY,TERRANCE	1	11	35	28
50680510301	CLEARY,ANNE	68	87	33	28
50680511500	CONNEALY,MARGARET	68	49	33	28
50680511507	CONNEALY,MARGARET	68	87	33	39
50680511514	CONNEALY,MARGARET	68	87	33	45
50680511515	CONNEALY,MARGARET	68	87	33	2
50680547803	WOOLMAN,LOUANN LMHP	36	26	35	28
50680548200	WILLIAMS,STEPHEN H	1	8	33	28
50680643700	CLOEPFIL,JAMES	6	87	33	66
50680645702	NABITY,MICHAEL	1	1	33	27
50680645703	NABITY,MICHAEL	1	8	31	59
50680645704	NABITY,MICHAEL R MD	1	16	32	28
50680645705	NABITY,MICHAEL	1	16	35	28
50680648104	ANDERSON,EARL LMHP	36	26	35	28
50680656500	DIETRICH,MARK	1	20	35	28
50680656501	DIETRICH,MARK	1	12	31	28
50680656501	DIETRICH,MARK	1	16	31	28
50680678500	KARCHER,HOLLIS LISW	36	26	35	0

Nebraska Medicaid Enrolled Providers

Provider ID	Provider Name	Provider Type	Provider Specialty	Practice Type	County
50680735900	FUNES,VENITA CTAI	35	26	33	28
50680746601	GROVE,JOHN C	1	8	31	32
50680759402	SHANNON,MICHELLE	69	74	33	28
50680759405	SHANNON,MICHELLE	69	74	33	28
50680759407	SHANNON,MICHELLE	69	74	33	28
50680759408	SHANNON,MICHELLE	69	74	33	28
50680784600	KLUG,RICHARD MD	1	26	33	73
50680784602	KLUG,RICHARD	1	1	31	73
50680784604	KLUG,RICHARD	1	8	31	32
50680784606	KLUG,RICHARD	1	8	33	73
50680784607	KLUG,RICHARD F	1	8	31	44
50680784609	KLUG,RICHARD FRANCIS MD	1	1	33	73
50680784610	KLUG,RICHARD MD	1	26	35	73
50680827601	KENNEY,JOSEPH LMHP	36	26	33	28
50680864202	WARD,MARK LMHP	36	26	33	28
50680864203	WARD,MARK LMHP	36	26	33	34
50680864204	WARD,MARK LMHP	36	26	33	80
50680864205	WARD,MARK LMHP	36	26	33	71
50680864206	WARD,MARK LMHP	36	26	33	28
50680864208	WARD,MARK LIMHP	39	26	33	28
50680864209	WARD,MARK LIMHP	39	26	33	28
50680864210	WARD,MARK LIMHP	39	26	35	28
50680882100	WILKINS,CHAUNCEY A	1	8	31	89
50680882102	WILKINS,CHAUNCEY A	1	8	31	89
50680895000	ODELL,DAVID V	1	1	35	28
50680895000	ODELL,DAVID V	1	11	35	28
50680895007	ODELL,DAVID	1	11	35	28
50680895008	ODELL,DAVID V	1	11	35	28
50680895009	ODELL,DAVID V	1	11	35	28
50680900802	BLATCHFORD,GARNET	1	28	31	28
50680900802	BLATCHFORD,GARNET	1	30	31	28
50680900804	BLATCHFORD,GARNET	1	2	33	28
50680900808	BLATCHFORD,GARNET J	1	28	33	28
50680915604	KAHNK,ROBERT R	1	8	33	21
50680915605	KAHNK,ROBERT R	1	8	33	21
50680915607	KAHNK,ROBERT R	1	1	35	77
50680915611	KAHNK,ROBERT R	1	8	33	21
50680915617	KAHNK,ROBERT	1	1	31	21
50680915800	BRUGGER,CYNTHIA M	15	43	33	28
50680925800	MCGOWAN,JOAN	68	49	33	28
50680949000	SPENCE,PAUL	1	22	35	28
50680990000	MCCARTHY,JOHN A	1	20	33	28
50680990001	MCCARTHY,JOHN A	1	20	35	28
50680990002	MCCARTHY,JOHN	1	20	33	28
50682033203	MEYER,KATHY	68	49	33	8
50682033208	MEYER,KATHY	68	49	33	54
50682033213	MEYER,KATHY	68	49	33	45
50682033217	MEYER,KATHY	68	49	33	59

Nebraska Medicaid Enrolled Providers

Provider ID	Provider Name	Provider Type	Provider Specialty	Practice Type	County
50682033220	MEYER,KATHY	68	49	33	2
50682033222	MEYER,KATHY	68	49	33	59
50682033224	MEYER,KATHY	68	49	33	70
50682033230	MEYER,KATHY	68	49	33	84
50682033231	MEYER,KATHY	68	49	33	59
50682033239	MEYER,KATHY	68	49	33	70
50682033240	MEYER,KATHY	68	49	33	59
50682033242	MEYER,KATHY	68	49	33	45
50682033265	MEYER,KATHY	68	49	33	45
50682033266	MEYER,KATHY	68	49	33	45
50682033268	MEYER,KATHY	68	49	33	2
50682033271	MEYER,KATHY	68	49	33	70
50682033272	MEYER,KATHY	68	49	33	8
50682033274	MEYER,KATHY	68	49	33	92
50682033276	MEYER,KATHY	68	49	33	2
50682033277	MEYER,KATHY	68	49	33	45
50682067402	MCKEAG,PAMELA	15	5	33	56
50682073100	SERBOUSEK,MARK MD	1	26	33	73
50682073101	SERBOUSEK,MARK	1	1	31	73
50682073103	SERBOUSEK,MARK	1	8	31	32
50682073105	SERBOUSEK,MARK	1	8	33	73
50682073107	SERBOUSEK,MARK W	1	8	33	44
50682073109	SERBOUSEK,MARK MD	1	26	35	73
50682083401	CARRAHER,JAMES M	1	1	31	27
50682083404	CARRAHER,JAMES M	1	8	33	55
50682107500	VANNESS,ARLYCE F	1	37	31	28
50682107501	VANNESS,ARLYCE	1	67	33	28
50682107503	VANNESS,ARLYCE F	1	37	31	28
50682107504	VANNESS,ARLYCE F	1	37	31	28
50682107505	VANNESS,ARLYCE F	1	37	31	28
50682107506	VANNESS,ARLYCE F	1	37	31	28
50682113412	EMRY,JANET	6	87	33	74
50682131200	FLYNN,STACIE M	32	65	33	19
50682131206	FLYNN,STACIE	32	65	33	19
50682131207	FLYNN,STACI	32	65	33	71
50682141702	MCINTOSH,HEATHER LMHP	36	26	35	59
50682142200	WIRGES,CHARLOTTE	1	8	33	69
50682142204	WIRGES,CHARLOTTE A	1	8	35	10
50682153700	MANCUSO,STEPHEN	40	19	35	71
50682156600	SCHLOMER,JULIE ANN	29	16	33	59
50682156603	SCHLOMER,JULIE	29	16	33	71
50682173200	WELLS,JOHN CSW	44	26	33	59
50682173201	WELLS,JOHN CSW	44	26	33	59
50682181201	REICKS,SHIRLEY CSW	44	80	35	71
50682244101	TIBBELS,STEPHEN	1	8	33	28
50682306400	IDEKER,TERRY	29	26	31	28
50682330500	DOMEIER,DIANE LMHP	36	26	35	28
50682330501	DOMEIER,DIANE LMHP	36	26	33	28

Nebraska Medicaid Enrolled Providers

Provider ID	Provider Name	Provider Type	Provider Specialty	Practice Type	County
50682330502	DOMEIER,DIANE LMHP	36	26	33	28
50682330503	DOMEIER,DIANE LMHP	36	26	33	28
50682330505	DOMEIER,DIANE LIMHP	39	26	33	28
50682340502	ZACH,TERENCE	1	37	33	28
50682340502	ZACH,TERENCE	1	45	33	28
50682340505	ZACH,TERENCE L	1	37	35	28
50682345500	NOVOA,JOSE R	1	1	35	28
50682345501	NOVOA,JOSE	1	67	33	28
50682362101	KOLLATH,JOLENE E LMHP	36	26	31	28
50682407901	DOMET,MARK J	1	37	33	28
50682407902	DOMET,MARK J	1	37	33	28
50682407902	DOMET,MARK J	1	67	33	28
50682407905	DOMET,MARK	1	37	31	28
50682407906	DOMET,MARK J	1	37	31	28
50682407907	DOMET,MARK J	1	37	31	28
50682407908	DOMET,MARK J	1	37	31	28
50682407909	DOMET,MARK	1	37	31	28
50682407910	DOMET,MARK J	1	37	31	28
50682407911	DOMET,PATRICK	1	37	31	28
50682407912	DOMET,MARK	1	37	33	28
50682407913	DOMET,MARK	1	37	33	77
50682407914	DOMET,MARK	1	37	31	28
50682422400	FROST,JOSEPH P	15	43	31	40
50682422404	FROST,JOSEPH P	15	43	35	28
50682422405	FROST,JOSEPH	15	43	35	55
50682422407	FROST,JOSEPH	15	43	35	77
50682436500	SCHWERY,DAVE	15	43	33	28
50682436501	SCHWERY,DALE 7500 MERCY	15	43	33	28
50682461803	WILLIAMS,ERIC M	1	30	33	55
50682461805	WILLIAMS,ERIC	1	30	33	55
50682461806	WILLIAMS,ERIC	1	30	33	55
50682500100	VOCELKA,STACY	15	5	33	28
50682504701	WESSELMANN,DEBRA LMHP	36	26	33	28
50682504704	WESSELMANN,DEBRA LIMHP	39	26	33	28
50682508302	BALDWIN,TONIA	1	1	31	0
50682508303	BALDWIN,TONIA	1	8	31	0
50682515101	HAYES,KRISTIE D	1	7	35	28
50682515103	HAYES,KRISTIE	1	1	33	28
50682515103	HAYES,KRISTIE	1	37	33	28
50682515104	HAYES,KRISTIE	1	12	33	28
50682515105	HAYES,KRISTIE	1	8	33	28
50682515105	HAYES,KRISTIE	1	37	33	28
50682515106	HAYES,KRISTIE	1	8	33	28
50682515106	HAYES,KRISTIE	1	37	33	28
50682515107	HAYES,KRISTIE	1	37	33	28
50682570500	MAILLIARD,MARK E	1	10	33	28
50682572807	STACEY,KAREN	1	11	33	28
50682610301	GARST,VICKI LMHP	36	26	35	28

Nebraska Medicaid Enrolled Providers

Provider ID	Provider Name	Provider Type	Provider Specialty	Practice Type	County
50682610302	GARST,VICKI LMHP	36	26	33	28
50682613700	MENDENHALL,REGINA PLMHP	37	26	35	28
50682613701	MENDENHALL,REGINA PLMHP	37	26	33	28
50682631700	HEMPHILL,LORI	68	49	33	28
50682631701	HEMPHILL,LORI	68	49	33	77
50682631703	HEMPHILL,LORI	68	87	33	28
50682632705	TAYLOR,EDWARD J	1	11	33	28
50682645000	TEUSAW JR,DONALD R	5	35	35	77
50682688603	WATSON,PAULA PLMHP	37	26	33	28
50682688604	WATSON,PAULA PLMHP	37	26	35	28
50682688606	WATSON,PAULA PLMHP	37	26	33	28
50682688607	WATSON,PAULA PLMHP	37	26	33	28
50682694201	HALLS,ALBERT JOHN	1	1	31	27
50682694202	HALLS,ALBERT	1	1	31	0
50682694205	HALLS,ALBERT JOHN	1	8	33	78
50682694208	HALLS,ALBERT	1	8	33	55
50682694209	HALLS,ALBERT	1	8	33	55
50682753800	EDSON,REYNE	15	43	31	71
50682753803	VIERGUTZ,REYNE	15	43	33	59
50682753804	VIERGUTZ,REYNE	15	43	33	70
50682855900	FREEBURG,TAD	15	5	33	28
50682859700	JOEKEL,COREY	1	1	31	28
50682859702	JOEKEL,COREY	1	37	35	28
50682859703	JOEKEL,COREY S	1	1	31	28
50682859704	JOEKEL,COREY S	1	1	31	28
50682859705	JOEKEL,COREY	1	37	33	28
50682859705	JOEKEL,COREY	1	67	33	28
50682890010	PHILIPPI,RANDALL CTA I	35	26	33	55
50682913100	BARRATT,MELINDA S	2	8	33	82
50682913101	BARRATT,MELINDA S	2	8	33	21
50682913102	BARRATT,MELINDA S	2	1	31	45
50682913103	BARRATT,MELINDA S	2	1	31	74
50682913105	BARRATT,MELINDA S	2	8	33	56
50682913106	BARRATT,MELINDA S	2	8	33	88
50682913107	BARRATT,MELINDA S	2	8	33	21
50682913108	BARRATT,MELINDA S	2	1	31	21
50682926901	REYNOLDS,ANDREW	1	8	31	19
50682926902	REYNOLDS,ANDREW	1	8	31	89
50682937800	HOTOVY,CHERYL SINN	32	65	33	93
50682937801	HOTOVY,CHERYL	32	65	33	80
50682943300	MATTHEWS,THERESE PPHD	57	26	33	28
50682943302	MATHEWS,TERESE (C)	67	62	31	28
50682956004	THIESSEN,TERRI	32	65	35	10
50682971002	GINGERY,NANETTE LMHP	36	26	33	55
50682980200	ARNESON,RICHARD	6	87	33	1
50682987200	NEWMAN,TERENCE	15	5	33	1
50682987202	NEWMAN,TERENCE	1	1	31	71
50682987204	NEWMAN,TERENCE	1	1	31	73

Nebraska Medicaid Enrolled Providers

Provider ID	Provider Name	Provider Type	Provider Specialty	Practice Type	County
50684040001	BERRY,LINDA	29	26	33	40
50684040003	BERRY,LINDA	29	26	31	1
50684040006	BERRY,LINDA	29	26	32	40
50684042900	ROBINSON,JILLEEN	68	64	33	77
50684042901	ROBINSON,JILL A	68	64	33	55
50684042902	ROBINSON,JILLEEN	68	64	33	27
50684064302	KEIM,CHRISTINE J	1	1	31	34
50684064304	KEIM,CHRISTINE	1	8	33	55
50684089101	WISEMAN,MICHELLE CSW	44	80	33	55
50684114201	SPLATTSTOESSER,DEANNE	68	49	33	40
50684114206	SPLATTSTOESER,DEANNE	68	49	33	40
50684114209	SPLATTSTOESER,DEANNE	68	49	33	40
50684114210	SPLATTSTOESER,DEANNE	68	49	33	47
50684114212	SPLATTSTOESER,DEANNE	68	49	33	61
50684114216	PAGE,DEANNE	68	49	33	12
50684122901	CREAL,JEFFREY G	32	65	35	55
50684136002	CHU,MARK	1	8	33	51
50684136003	CHU,MARK	1	1	31	71
50684136004	CHU,MARK MD	1	26	35	51
50684136005	CHU,MARK	1	8	31	7
50684136006	CHU,MARK MD	1	26	33	51
50684171101	HERBEK,LAURIE	32	49	33	10
50684171104	SYLLIAASEN,LAURA	32	49	33	18
50684171107	SYLLIAASEN,LAURA	32	49	33	30
50684171110	SYLLIAASEN,LAURIE	32	49	33	93
50684171116	SYLLIAASEN,LAURA	32	49	33	78
50684187002	BREMER,KAREN	1	13	33	28
50684187003	STANEK,KAREN	1	13	35	77
50684205500	SMITH,DONNA M	15	43	33	55
50684205501	SMITH,DONNA	15	43	33	10
50684205502	SMITH,DONNA	15	43	31	34
50684205503	SMITH,DONNA M	15	43	31	40
50684221300	UMBENHOWER,EARL CSW	44	80	35	40
50684221301	UMBENHOWER,EARL CSW	44	80	33	40
50684225100	EDWARDS,LORRAINE	1	1	31	1
50684225101	EDWARDS,LORRAINE	1	13	33	1
50684225507	AMUNDSON,JAN	29	8	33	40
50684241200	SMITH,SCOTT L	1	11	33	10
50684261501	ROBERTS,HOLLY (C)	67	62	33	28
50684261502	ROBERTS,HOLLY (C)	67	62	33	66
50684261503	ROBERTS,HOLLY (C)	67	62	33	28
50684261504	ROBERTS,HOLLY (C)	67	62	31	71
50684261505	ROBERTS,HOLLY (C)	67	62	33	28
50684261506	ROBERTS,HOLLY (C)	67	62	31	28
50684261508	ROBERTS,HOLLY (C)	67	62	31	28
50684265604	MAI,ANASTASIA LMHP	36	26	33	79
50684265605	MAI,ANASTASIA LMHP	36	26	33	17
50684265606	MAI,ANASTASIA LMHP	39	26	31	79

Nebraska Medicaid Enrolled Providers

Provider ID	Provider Name	Provider Type	Provider Specialty	Practice Type	County
50684304000	RIEF-ELKS,AMY	2	1	33	0
50684304001	RIEF-ELKS,AMY	2	1	33	0
50684304002	RIEF-ELKS,AMY	2	8	33	0
50684304003	RIEF-ELKS,AMY	2	8	33	0
50684304004	RIEF-ELKS,AMY	1	1	31	0
50684304005	REIF-ELKS,AMY	2	8	33	0
50684307900	GALLO,LISA	68	49	33	27
50684340100	GREEN,TOBY C	5	35	32	28
50684342200	THOMPSON,MICHELLE	32	65	33	55
50684342202	THOMPSON,MICHELLE	32	65	33	55
50684342203	THOMPSON,MICHELLE	32	65	33	55
50684342204	THOMPSON,MICHELLE	32	65	33	55
50684373101	VOLCHEK,TIMOTHY	6	87	33	28
50684382901	WRIGHT,MICHELLE LPN	31	26	33	55
50684389500	LONG,CINDY	68	49	33	10
50684389504	LONG,CINDY	68	49	33	21
50684389510	LONG,CINDY	68	49	33	39
50684389511	LONG,CYNTHIA	68	49	33	88
50684389512	LONG,CINDY	68	49	33	88
50684416600	KUEHN,DAVID	1	30	33	0
50684447500	CARDWELL,ANGELIA K	29	91	33	55
50684454102	BRUNNER,VICKI LICHTY	32	49	33	79
50684454108	BRUNNER,VICKI LICHTY	32	49	33	79
50684454111	BRUNNER,VICKI	32	49	33	62
50684454112	BRUNNER,VICKI	32	65	33	2
50684464207	HARVEY,JEFF LMHP	36	26	33	28
50684469000	MASADA,CHRISTOPHER T	1	22	33	55
50684495802	SHIRLEY,MARK	2	1	33	28
50684495803	SHIRLEY,MARK	2	1	33	28
50684495804	SHIRLEY,MARK	2	1	33	28
50684495810	SHIRLEY,MARK	2	1	31	71
50684495811	SHIRLEY,MARK	2	8	31	67
50684495812	SHIRLEY,MARK	2	1	33	28
50684499601	HATTAN,GREGORY J	1	16	33	55
50684499602	HATTAN,GREGORY J	1	16	33	55
50684531803	VETICK,RUSSELL M	6	87	33	6
50684531804	VETICK,RUSSELL M	6	87	33	2
50684531805	VETICK,RUSSELL M	6	87	33	59
50684531806	VETICK,RUSSELL M	6	87	33	71
50684561300	HENRICKSON,GINA CTA II	34	26	33	80
50684567001	HEDLUND,TODD A DC	5	35	33	55
50684590700	APKER,KIMBERLY A	1	30	33	28
50684590701	APKER,KIMBERLY A	1	30	33	28
50684590702	APKER,KIMBERLY A	1	30	33	28
50684590704	APKER,KIMBERLY	1	1	33	0
50684590705	APKER,KIMBERLY	1	30	33	28
50684590706	APKER,KIMBERLY	1	30	33	78
50684590708	APKER,KIMBERLY	1	30	35	28

Nebraska Medicaid Enrolled Providers

Provider ID	Provider Name	Provider Type	Provider Specialty	Practice Type	County
50684590709	APKER,KIMBERLY	1	12	31	28
50684590709	APKER,KIMBERLY	1	16	31	28
50684590710	APKERE,KIMBERLY	1	30	33	0
50684590711	APKER,KIMBERLY	1	30	33	28
50684653701	HORTON,KRIS PLMHP	37	26	35	1
50684678400	RICHARDS,MISTY	29	11	33	56
50684697800	SEE,GAIL RN	30	26	33	55
50684711800	AALBORG-GLENN,SUSAN	5	35	33	55
50684731400	TIMM,MATTHEW	1	5	31	67
50684731401	TIMM,MATTHEW	1	8	31	93
50684731402	TIMM,MATTHEW	1	8	33	87
50684731403	TIMM,MATTHEW	1	8	33	22
50684731404	TIMM,MATTHEW	1	8	33	87
50684731405	TIMM,MATTHEW	1	8	33	20
50684731410	TIMM,MATTHEW	1	8	31	87
50684731411	TIMM,MATTHEW	1	8	31	11
50684760401	CLIFFORD,LESA	68	49	33	21
50684760402	CLIFFORD,LESA	68	49	33	82
50684760404	CLIFFORD,LESA	68	49	33	21
50684760405	CLIFFORD,LESA	68	49	33	21
50684760406	CLIFFORD,LESA	68	49	33	5
50684760407	CLIFFORD,LESA	68	49	33	21
50684760409	CLIFFORD,LESA	68	49	33	10
50684760413	CLIFFORD,LESA	68	49	33	39
50684760414	CLIFFORD,LESA	32	49	33	39
50684761701	MCVEA,KRISTINE L S P	1	8	35	28
50684761701	MCVEA,KRISTINE L S P	1	11	35	28
50684761704	MCVEA,KRISTINE L	1	8	33	28
50684761704	MCVEA,KRISTINE L	1	11	33	28
50684761706	MCVEA,KRISTINE L	1	8	35	28
50684761707	MCVEA,KRISTINE L	1	8	35	28
50684761708	MCVEA,KRISTINE	1	1	33	28
50684761710	MCVEA,KRISTINE	1	8	35	13
50684761710	MCVEA,KRISTINE	1	11	35	13
50684761711	MCVEA,KRISTINE	1	1	33	13
50684765001	KUBICA,MARSHA A	6	87	33	28
50684778909	WITTER,JOANNA	1	1	31	1
50684778910	WITTER,JOANNA	1	6	31	1
50684778913	WITTER,JO A	1	8	35	11
50684778915	WITTER,JOANNA	1	8	31	78
50684781800	WIEBE,ERIC M	1	11	33	79
50684781801	WIEBE,ERIC	1	11	33	7
50684781802	WIEBE,ERIC	1	11	33	79
50684781805	WIEBE,ERIC	1	11	33	79
50684796919	WILKE,SARA	68	49	33	46
50684796920	WILKE,SARA	68	49	33	56
50684796921	WILKE,SARA	68	49	33	38
50684796922	WILKE,SARA	68	49	33	56

Nebraska Medicaid Enrolled Providers

Provider ID	Provider Name	Provider Type	Provider Specialty	Practice Type	County
50684796923	WILKE,SARA	68	49	33	56
50684796924	WILKE,SARA	68	49	33	51
50684796934	WILKE,SARA	68	49	33	56
50684796935	WILKE,SARA	68	49	33	86
50684796936	WILKE,SARA	68	49	33	57
50684796937	WILKE,SARA	68	49	33	56
50684796939	WILKE,SARA	68	49	33	60
50684796940	WILKE,SARA	68	49	33	68
50684796950	WILKE,SARA	68	49	33	25
50684796954	WILKE,SARA	68	49	33	56
50684796955	WILKE,SARA	68	49	33	51
50684815100	CHRIST-ANDERSON,MARY ELLEN L LMHP	36	26	35	28
50684820701	HOELSCHER,SHANTEL PLMHP	37	26	33	28
50684820702	HOELSCHER,SHANTEL PLMHP	37	26	33	28
50684820800	WOLFE,JANET K	1	8	33	55
50684830001	KLEIN,THERESA WAIS LIMHP	39	26	33	28
50684842300	REINHARDT,ADAM	1	34	33	28
50684842300	REINHARDT,ADAM	1	37	33	28
50684842301	REINHARDT,ADAM	1	37	35	28
50684842302	REINHARDT,ADAM	1	37	33	28
50684842302	REINHARDT,ADAM	1	46	33	28
50684872300	VINCENT,GEOFFREY M	1	8	33	28
50684872301	VINCENT,GEOFFREY	1	70	31	71
50684872302	VINCENT,GEOFFREY	1	67	33	28
50684872303	VINCENT,GEOFFREY	1	67	33	28
50684872305	VINCENT,GEOFFRY	1	8	31	67
50684872306	VINCENT,GEOFFREY	1	1	31	74
50684883001	WHITE,TERESA PLMHP	37	26	35	55
50684889800	RIENKS,DOUGLAS OD	6	87	32	55
50684889801	RIENKS,DOUGLAS C	6	87	33	55
50684920200	PEDERSEN,TODD L	40	19	33	1
50684920201	PEDERSEN,TODD L	40	19	32	91
50684920202	PEDERSON,TODD	40	19	34	1
50684922200	GELLERMANN,BECKY LADC	78	26	33	10
50684922203	GELLERMANN,BECKY LADC	78	26	33	1
50684922204	GELLERMANN,BECKY LADC	78	26	33	69
50684922206	GELLERMANN,BECKY LADC	78	26	33	1
50684922207	GELLERMAN,BECKY LADC	78	26	33	10
50684922209	GELLERMANN,BECKY LADC	78	26	33	1
50684932300	ZENION-MASON,WENDY	68	49	33	28
50684967400	DEVORSS,KELLY	68	49	33	10
50684967406	DEVORSS,KELLY	68	49	33	10
50686504201	BRADFORD,NANCY K LMHP	36	26	35	17
50686504204	BRADFORD,NANCY LMHP	36	26	33	17
50686504226	BRADFORD,NANCY K LMHP	13	26	5	17
50686593300	HYDE,DEBORAH CSW	44	80	35	56
50686593301	HYDE,DEBORAH CSW	44	80	35	21
50686593302	HYDE,DEBORAH CSW	44	80	35	24

Nebraska Medicaid Enrolled Providers

Provider ID	Provider Name	Provider Type	Provider Specialty	Practice Type	County
50686593303	HYDE,DEBORAH CSW	44	80	35	73
50686593304	HYDE,DEB CSW	44	80	33	56
50686643802	TEWES,RENEE	32	65	33	55
50686643803	TEWES,RENEE A	32	65	33	55
50686643804	TEWES,RENEE A	32	65	33	55
50686643805	TEWES,RENEE A	32	65	33	55
50686643806	TEWES,RENEE	32	65	33	78
50686643807	TEWES,RENEE	32	65	33	55
50686690100	HOTOVY,PATRICIA	68	49	33	20
50686690102	HOTOVY,PAT	68	49	33	27
50686690104	HOTOVY,PAT	68	49	33	11
50686690107	HOTOVY,PAT	68	49	33	20
50686690108	HOTOVY,PAT	68	49	33	27
50686690109	HOTOVY,PAT	68	49	33	27
50686790000	HOPPENS,BRADLEY J	40	19	33	56
50686793001	TORREY,GREGORY LMHP	36	26	35	34
50686796300	HRNICEK,TRACIE R	68	87	33	28
50686951707	KARGES,JANE (C)	67	62	35	71
50686988900	COLERICK,VICKI	32	49	33	55
50686988903	COLERICK,VICKI	32	65	33	55
50688059500	MATOUSEK,LORI	68	49	33	28
50688059503	HANSMEYER,LORI	68	49	33	55
50688071500	KLAUSEN,CHERYL	29	6	33	1
50688071501	KLAUSEN,CHERYL	29	6	33	40
50688071502	KLAUSEN,CHERYL	29	6	32	56
50688071505	KLAUSEN,CHERYL	29	6	33	55
50688071506	KLAUSEN,CHERYL	29	6	33	71
50688071507	KLAUSEN,CHERYL	29	6	33	55
50688081203	SIMBARCELOS,MARY LMHP CDAC	36	26	35	55
50688081206	SIMBARCELOS,MARY LMHP	36	26	33	55
50688081207	SIMBARCELOS,MARY LMHP	36	26	33	55
50688081208	SIMBARCELOS,MARY LMHP	36	26	33	55
50688081209	SIMBARCELOS,MARY LMHP	36	26	33	55
50688132800	KIRKER,MARY	1	70	31	34
50688132801	KIRKER,MARY	1	1	31	45
50688132802	KIRKER,MARY	1	1	31	74
50688150802	MCLEAY,MATTHEW T	1	29	33	28
50688153701	MELLOR,MARJORIE J	1	1	31	27
50688153702	MELLOR,MARJORIE J	1	1	31	10
50688153703	MELLOR,MARJORIE J	1	1	31	71
50688153705	HEIER,MARJORIE MELLOR	1	1	31	1
50688153708	MELLOR,MARJORIE	1	6	31	1
50688153710	MELLOR,MARJORIE	1	1	31	40
50688153712	MELLOR,MARJORIE J	1	8	35	24
50688153713	MELLOR,MARJORIE J	1	8	31	24
50688153716	HEIER,MARGORIE	1	8	31	76
50688153717	HEIER,MARGORIE	1	8	31	77
50688176302	RICE,JOAN	36	26	33	28

Nebraska Medicaid Enrolled Providers

Provider ID	Provider Name	Provider Type	Provider Specialty	Practice Type	County
50688176304	RICE,JOAN LMHP	36	26	33	28
50688176305	RICE,JOAN LMHP	36	26	35	28
50688188302	RUF,BRENDA LMHP	36	26	33	24
50688188303	RUF,BRENDA LMHP	36	26	35	56
50688188304	RUF,BRENDA LMHP	36	26	33	24
50688188310	RUF,BRENDA LMHP	36	26	35	73
50688211900	STEIDER,RENEE CSW	44	80	35	30
50688211901	STEIDER,RENEE CSW	44	80	35	93
50688211902	STEIDER,RENEE CSW	44	80	35	34
50688232400	DUNOVAN,KAREN	32	49	33	55
50688232402	DUNOVAN,KAREN	32	49	33	62
50688232407	DUNOVAN,KAREN	32	49	33	79
50688232410	DUNOVAN,KAREN	32	49	33	79
50688263109	WERNER,THOMAS	1	1	31	75
50688263112	WERNER,THOMAS F	1	8	33	40
50688302200	RENNER,MARK J PLMHP	37	26	35	77
50688302203	RENNER,MARK LMHP	36	26	33	27
50688302206	RENNER,MARK LMHP	36	26	33	28
50688302207	RENNER,MARK LMHP	36	26	33	27
50688302208	RENNER,MARK LIMHP	39	26	33	27
50688306001	JIROVEC,RICHARD	1	1	31	27
50688306004	JIROVEC,RICHARD	1	8	32	55
50688327101	SWANSON,DAVID	40	19	34	56
50688327102	SWANSON,DAVID	40	19	33	56
50688327103	SWANSON,DAVID	40	19	33	56
50688337200	POORMAN MAASKE,TERESA L	40	19	33	10
50688342201	KENNELLY,DENISE	15	43	33	28
50688373500	HUENINK,JANET L	29	91	33	55
50688373501	HUENINK,JANET	29	6	33	1
50688373502	HUENINK,JANET	29	6	33	40
50688373503	HUENINK,JANET	29	6	32	56
50688373505	HUENINK,JANET	29	6	33	71
50688373507	HUENINK,JANET	29	6	33	55
50688385902	HOUCK,RUBY	29	8	33	40
50688385904	HOUCK,RUBY J	29	91	32	69
50688385905	HOUCK,RUBY J	29	8	31	31
50688385914	HOUCK,RUBY J	29	91	35	10
50688402600	COOPER,DANA L RN	30	26	35	0
50688412601	BOECK,ROBIN	68	87	33	28
50688454300	GENTRY,JOHN	1	22	31	28
50688455600	SCHUTTE,LAURA	32	65	33	10
50688455602	SCHUTTE,LAURA	32	65	33	24
50688455603	SCHUTTE,LAURA	32	65	33	56
50688455604	SCHUTTE,LAURA	32	65	33	6
50688455605	SCHUTTE,LAURA	32	65	33	10
50688455606	SCHUTTE,LAURA	32	65	33	10
50688455607	SCHUTTE,LAURA	32	65	33	10
50688455610	SCHUTTE,LAURA	32	65	33	10

Nebraska Medicaid Enrolled Providers

Provider ID	Provider Name	Provider Type	Provider Specialty	Practice Type	County
50688455612	SCHUTTE,LAURA	32	65	33	10
50688508708	MUELLER,BRENDA LMHP	36	26	35	55
50688525300	BLACK,LISA	32	65	33	28
50688527302	HOLMQUIST,HUGH R	1	1	31	27
50688527303	HOLMQUIST,HUGH	1	8	33	36
50688527305	HOLMQUIST,HUGH	1	8	35	82
50688527306	HOLMQUIST,HUGH MD	1	26	35	88
50688527310	HOLMQUIST,HUGH MD	1	26	35	75
50688536100	VODENHAL,BRANT CSW	44	80	33	10
50688536101	VODENHAL,BRANT CSW	44	80	33	1
50688536102	VODEHNAL,BRANT CSW	44	80	33	10
50688536103	VODEHNAL,BRANT CSW	44	80	33	10
50688536110	VODEHNAL,BRANT M CSW	44	80	35	1
50688540802	BRACKER,TROY D	1	8	31	20
50688540803	BRACKER,TROY D	1	8	31	27
50688540804	BRACKER,TROY D	1	8	31	19
50688540805	BRACKER,TROY D	1	8	33	27
50688540809	BRACKER,TROY A	1	8	31	75
50688554200	SHWEKI,DIAN CTA I	35	26	33	28
50688573511	MORROW,PATRICIA	1	64	33	28
50688632500	WITTLER,MARK A	5	35	33	79
50688633826	THURMAN,CAROL (C)	67	62	62	66
50688654103	BARR,THOMAS LMHP	36	26	33	59
50688656001	HUSTED,LINDA	32	65	33	55
50688667900	SPURGEON,DOUGLAS S MD	15	5	33	55
50688680300	MAHONEY,PEGGY LMHP	36	26	33	28
50688680301	MAHONEY,PEG LMHP	36	26	33	28
50688699800	HULTQUIST,KENT	15	5	33	28
50688699802	HULTQUIST,KENT	15	5	33	28
50688728403	BEACOM,MATTHEW A	1	8	33	27
50688737102	PILLEN,KERRI	6	87	33	77
50688765203	HAGGSTROM,JOHN A	1	30	33	28
50688765204	HAGGSTROM,JOHN A	1	30	33	28
50688765205	HAGGSTROM,JOHN A	1	30	33	28
50688765206	HAGGSTROM,JOHN	1	30	33	0
50688765208	HAGGSTROM,JOHN A	1	30	33	28
50688765209	HAGGSTROM,MOHN	1	30	33	28
50688765210	HAGGSTROM,JOHN	1	30	33	28
50688765212	HAGGSTROM,JOHN	1	41	33	28
50688765213	HAGGSTROM,JOHN	1	30	33	28
50688765214	HAGGSTROM,JOHN	1	30	33	89
50688765215	HAGGSTROM,JOHN	1	30	33	28
50688765216	HAGGSTROM,JOHN	1	30	33	28
50688765217	HAGGSTROM,JOHN	1	30	33	28
50688799400	MANNING,CAROL	68	49	33	28
50688806607	ZARUBA,MICHAEL L	1	8	35	77
50688806611	ZARUBA,MICHAEL L	1	8	33	64
50688808701	SCHNEIDER,JILL	6	87	33	79

Nebraska Medicaid Enrolled Providers

Provider ID	Provider Name	Provider Type	Provider Specialty	Practice Type	County
50688836202	ZARUBA,DALE A	1	8	31	71
50688836203	ZARUBA,DALE A	1	8	33	71
50688836204	ZARUBA,DALE	1	1	33	71
50688836205	ZARUBA,DALE	1	8	33	71
50688836206	ZARUBA,DALE	1	70	31	71
50688853602	BOHART,ANDREW C	1	11	31	55
50688882501	TEWES,DOUGLAS P	1	20	33	55
50688882502	TEWES,DOUGLAS	1	2	33	55
50688888013	ZLOMKE,LISE LIMHP	39	26	33	56
50688888014	ZLOMKE,LISE LIMHP	39	26	35	56
50688888300	WORTH,RENA CSW	44	26	33	55
50688888301	WORTH,RENA CSW	44	80	35	55
50688892403	DUGGER,VICTORIA LIMHP	39	26	33	56
50688892405	DUGGER,VICTORIA LIMHP	39	26	33	56
50688895500	KRINGS,KERRY J	6	87	33	71
50688895501	KRINGS,KERRY J	6	87	33	30
50688895502	KRINGS,KERRY J	6	87	33	93
50688895504	KRINGS,KERRY	6	87	33	85
50688895505	KRINGS,KERRY	6	87	33	12
50688895506	KRINGS,KERRY	6	87	33	71
50688903001	LINDQUIST,TONY PLMHP	37	26	35	55
50688915400	SPROULS,TIMOTHY G	40	19	33	84
50688943004	RIDDER,GLENN	1	8	33	0
50688958701	CHRISTENSEN,PETE	69	74	33	55
50688986903	FRYDA,ANN M	32	65	33	28
50688986914	FRYDA,ANN	32	65	35	11
50688986915	FRYDA,ANN	32	65	33	40
50688986916	FRYDA,ANN MARIE	32	65	33	19
50688986918	FRYDA,ANN	32	65	33	40
50690001200	BRENNAN,DIANE MARIE	29	91	31	28
50690001201	BRENNAN,DIANE	29	91	31	28
50690001205	BRENNAN,DIANE	29	41	33	28
50690001206	BRENNAN,DIANE	29	41	33	59
50690001207	BRENNAN,DIANE	29	41	33	71
50690016400	MCALPINE,RENATA	32	49	35	88
50690016404	MCALPINE,RENATA	32	49	33	39
50690016411	MACALPINE,RENATA	32	49	33	39
50690016412	MACALPINE,RENATA	32	49	33	82
50690016413	MACALPINE,RENATA	32	49	33	47
50690016414	MAC ALPINE,RENATA	32	49	33	10
50690016415	MAC ALPINE,RENATA	32	49	33	10
50690016416	MAC ALPINE,RENATA	32	49	33	36
50690016417	MACALPINE,RENATA	32	49	33	10
50690016418	MACALPINE,RENATA	32	49	33	88
50690039201	STRAUSS,BECKY CSW	44	80	35	79
50690047520	BEHRENS,GLENDA PARDE LMHP	36	26	35	80
50690047521	PARDE-BEHRENS,GLENDA LIMHP	39	26	35	64
50690047522	PARDES-BEHRENS,GLENDA LIMHP	39	26	35	34

Nebraska Medicaid Enrolled Providers

Provider ID	Provider Name	Provider Type	Provider Specialty	Practice Type	County
50690047523	PARDE-BEHRENS,GLENDA LIMHP	39	26	35	76
50690047524	PARDE-BEHRENS,GLENDA LIMHP	39	26	35	12
50690047525	PARDE-BEHRENS,GLENDA LIMHP	39	26	35	48
50690047526	PARDE-BEHRENS,GLENDA LIMHP	39	26	35	74
50690047527	PARDE-BEHRENS,GLENDA LIMHP	39	26	35	30
50690047528	PARDE-BEHRENS,GLENDA LIMHP	39	26	35	85
50690047529	PARDE-BEHRENS,GLENDA LIMHP	39	26	35	66
50690047530	PARDE-BEHRENS,GLENDA LIMHP	39	26	35	67
50690047531	PARDE-BEHRENS,GLENDA LIMHP	39	26	35	80
50690047532	PARDES-BEHRENS,GLENDA LIMHP	39	26	35	49
50690047533	PARDE-BEHRENS,GLENDA LIMHP	39	26	35	78
50690047534	PARDE-BEHRENS,GLENDA LIMHP	39	26	35	93
50690047535	PARDE-BEHRENS,GLENDA LIMHP	39	26	33	80
50690047536	PARDE-BEHRENS,GLENDA LIMHP	39	26	33	66
50690047537	PARDE-BEHRENS,GLENDA LIMHP	39	26	33	34
50690047538	PARDE-BEHRENS,GLENDA LIMHP	39	26	33	76
50690080301	ERWAY,RANDALL G	1	1	33	40
50690080302	ERWAY,RANDALL	1	1	33	55
50690080304	ERWAY,RANDALL G	1	1	31	27
50690080305	ERWAY,RANDALL MD	1	1	33	27
50690080306	ERWAY,RANDALL	1	1	31	34
50690103902	LARSEN,STEPHANIE	32	49	33	28
50690111101	HALLOWELL,LYNN	32	65	33	55
50690111102	HALLOWELL,LYNN	32	65	33	55
50690111105	HALLOWELL-GOTTSLEBEN,LYNN	32	65	31	55
50690133900	THOMAS,CARMEN CTA I	35	26	33	28
50690160800	POOLE,JILL	1	11	35	28
50690160800	POOLE,JILL	1	29	35	28
50690173401	SEMPEK,JOHN B	5	35	33	28
50690176100	ANDERSON,KIPTON LYNN	1	8	33	71
50690176101	ANDERSON,KIPTON	1	8	33	63
50690176102	ANDERSON,KIPTON L	1	8	31	71
50690176103	ANDERSON,KIPTON	1	1	33	71
50690176104	ANDERSON,KIPTON	1	8	33	71
50690176105	ANDERSON,KIPTON	1	70	33	71
50690181008	GUY,DOUGLAS	1	6	33	28
50690181009	GUY,DOUGLAS M	1	6	31	28
50690181010	GUY,DOUGLAS	1	6	33	28
50690191400	JANSSEN,LISA CSW	44	80	35	55
50690231900	DIERKS,THOMAS PLMHP	37	26	35	55
50690231901	DIERKS,THOMAS CSW	44	80	35	55
50690247000	MOORE,CURTIS LIMHP	39	26	35	28
50690247027	MOORE,CURTIS K	13	26	5	28
50690249400	MCDERMOTT,SHERRI	68	49	33	77
50690283504	DAVIDSON,KAREN LMHP	36	26	35	28
50690299100	MCMINN,CHARLES TODD	1	8	33	28
50690299101	MCMINN,C TODD	1	8	35	89
50690299102	MCMINN,C TODD	1	8	35	28

Nebraska Medicaid Enrolled Providers

Provider ID	Provider Name	Provider Type	Provider Specialty	Practice Type	County
50690300800	GRAY,DIRK M	6	87	33	73
50690301004	LIVINGSTON,WILLIAM	2	10	33	28
50690318400	THEOBALD,JANE MD	1	26	33	28
50690322700	LONGE,HOLLI	69	49	33	55
50690345501	GAEBLER,CAROL	68	87	31	28
50690348600	MCANDREW,NANCY	15	43	33	40
50690350201	BARGSTADT-WILSON,KARI	32	65	33	28
50690353000	RAMSEY,JOAN PLMHP	37	26	35	40
50690365800	LONGE,HEIDI	32	65	32	55
50690365801	LONGE,HEIDI	32	65	33	55
50690365802	LONGE,HEIDI	32	65	33	55
50690365803	LONGE,HEIDI	32	65	33	55
50690365805	LONGE,HEIDI	32	65	33	55
50690367501	HUNT,ALLEN	1	1	31	27
50690367506	HUNT,ALLEN	1	1	31	75
50690367507	HUNT,ALLEN LEE	1	8	31	16
50690367515	HUNT,ALLEN	1	1	31	16
50690374300	EMODI,GEORGE J	1	20	33	28
50690374301	EMODI,GEORGE	1	11	33	28
50690374301	EMODI,GEORGE	1	37	33	28
50690374302	EMODI,GEORGE	1	12	33	28
50690374303	EMODI,GEORGE	1	20	33	28
50690374304	EMODI,GEORGE	1	1	33	28
50690374304	EMODI,GEORGE	1	37	33	28
50690374305	EMODI,GEORGE	1	20	33	28
50690380100	DANIELSON,JULIE	29	6	33	55
50690388205	EINSPAHR,DANIEL B	1	11	31	55
50690388206	EINSPAHR,DANIEL B	1	11	31	55
50690388207	EINSPAHR,DANIEL	1	11	33	55
50690400200	NAKOUZI,AMY	69	74	33	62
50690400603	KLOESS,AMY	69	74	33	40
50690413900	OLTMER,CYNTHIA LMHP	36	26	35	59
50690413903	OLTMER,CINDY LADC	78	26	33	71
50690413904	OLTMER,CINDY LMHP	36	26	33	59
50690415801	PRINTZ,DEANNE (C)	67	62	62	55
50690415805	PRINTZ,DEANNE (C)	67	62	33	55
50690415806	PRINTZ,DEANNE (C)	67	62	35	55
50690415809	PRINTZ,DEANNE (C)	67	62	33	55
50690415810	PRINTZ,DEANNE (C)	67	62	33	55
50690415811	PRINTZ,DEANNE (C)	67	62	35	55
50690419002	NEUMANN,MATTHEW	40	19	33	13
50690419003	NEUMANN,MATTHEW	40	19	33	13
50690423000	SUMMERS,ALLISON	1	30	33	28
50690423001	SUMMERS,ALLISON	1	30	33	10
50690423002	SUMMERS,ALLISON	1	30	33	28
50690424902	WEAVER,WALTER	1	1	33	56
50690424902	WEAVER,WALTER	1	8	33	56
50690424903	WEAVER,WALTER	1	16	33	56

Nebraska Medicaid Enrolled Providers

Provider ID	Provider Name	Provider Type	Provider Specialty	Practice Type	County
50690453302	REIMERS,THOMAS LMHP	36	26	31	77
50690453303	REIMERS,THOMAS LMHP	36	26	31	28
50690453304	REIMERS,THOMAS LMHP	36	26	31	77
50690465701	MLINEK,EDWARD	1	1	33	55
50690465702	MLINEK,EDWARD	1	1	33	55
50690496000	BURHOOP,CURTIS	1	30	33	55
50690496006	BURHOOP,CURTIS R	1	30	33	55
50690496007	BURHOOP,CURTIS R	1	30	33	55
50690496009	BURHOOP,CURTIS	1	30	33	55
50690512400	MUMA,KERRI	32	65	32	55
50690512401	MUMA,KERI	32	49	33	55
50690533400	SINNAEVE,ERIN	1	67	33	28
50690533401	SINNAEVE,ERIN	29	67	33	28
50690533402	SINNAEVE,ERIN	29	67	33	28
50690533405	SINNAEVE,ERIN	29	67	33	77
50690593000	COULTER,BARB	68	49	33	28
50690593501	VOLZ,KRISTEN RAE	69	74	33	66
50690667103	KELLY,BRIAN KEITH	40	19	33	40
50690669201	LEEPER,KATHRYN J	1	1	33	55
50690680800	BRYANT,MICHAEL	32	65	33	28
50690680801	BRYANT,MICHAEL	32	65	33	28
50690680803	BRYANT,MICHAEL	32	65	33	89
50690689004	KELLY,BRADLEY JAMES	40	19	33	40
50690710501	RUPPERT,SUSAN	32	65	33	34
50690710505	RUPPERT,SUSAN	32	65	33	1
50690710510	RUPPERT,SUSAN	32	65	33	67
50690729801	JOHNSON,MICHAEL	1	8	33	1
50690729802	JOHNSON,MICHAEL	1	8	35	1
50690729803	JOHNSON,MICHAEL	1	6	31	1
50690729804	JOHNSON,MICHAEL	1	1	31	1
50690754401	CLYNE,DIANA MD	1	26	35	55
50690754412	CLYNE,DIANNA MD	1	26	33	55
50690754416	CLYNE,DIANNE MD	1	26	35	55
50690754418	CLYNE,DIANNA MD	1	26	35	55
50690754423	CLYNE,DIANA MD	1	80	35	55
50690754424	CLYNE,DIANA MD	1	26	32	55
50690754426	CLYNE,DIANNA MD	1	26	33	55
50690754427	CLYNE,DIANNA MD	1	26	33	55
50690754428	CLYNE,DIANNA MD	1	26	33	55
50690754430	CLYNE,DIANNA MD	1	80	35	55
50690754431	CLYNE,DIANNA MD	1	26	33	55
50690754432	CLYNE,DIANNA MD	1	26	35	55
50690754433	CLYNE,DIANNA MD	1	26	33	55
50690754434	CLYNE,DIANNA MD	1	26	35	55
50690754435	CLYNE,DIANNA MD	1	26	35	55
50690754436	CLYNE,DIANNE MD	1	26	33	59
50690754437	CLYNE,DIANNA MD	1	26	33	55
50690754439	CLYNE,DIANNA MD	1	26	33	55

Nebraska Medicaid Enrolled Providers

Provider ID	Provider Name	Provider Type	Provider Specialty	Practice Type	County
50690788601	REILLY JR,JAMES	1	2	33	28
50690788602	REILLY,JAMES A	1	2	33	28
50690788603	REILLY,JAMES	1	2	33	28
50690817304	KREJCI,JAMES	40	19	33	47
50690837800	LORENZO,CONSUELO T	1	25	31	28
50690844700	STILWELL,CARMEN PLMHP	37	26	35	28
50690844701	STILWELL,CARMEN PLMHP	36	26	35	77
50690844703	KRUEGER,CARMEN PLMHP	36	26	36	28
50690844705	STILWELL,CARMEN LMHP	36	26	33	28
50690844707	KRUEGER,CARMEN LIMHP	39	26	33	28
50690858601	STERN,DAVID	15	5	33	40
50690858602	STERN,DAVID	15	5	33	28
50690858603	STERN,DAVID	15	5	33	28
50690867600	HAGERTY,KEELY	29	8	33	28
50690868406	HALSEY,JANE LMHP	36	26	35	40
50690868407	HALSEY,JAYNE LIMHP	39	26	35	40
50690899301	PIPER,LARRY S	40	19	33	56
50690899302	PIPER,LARRY S	40	19	32	46
50690928800	BOGUSLAW,MEDEA	68	49	33	40
50690928801	BOGUSLAW,MEDEA	68	49	33	61
50690928803	BOGUSLAW,MEDEA	68	49	33	40
50690928806	BOGUSLAW,MEDEA	68	49	33	61
50690928807	BOGUSLAW,MEDEA	68	49	33	47
50690952203	HANSEN,RUSS LMHP	36	26	35	55
50690952205	HANSEN,RUSSELL LIMHP	39	26	35	55
50690952206	HANSEN,RUSSELL LIMHP	39	26	35	55
50690973111	CHAMBERS,GAYLA PLMHP	37	26	33	28
50690974101	STORZ,LINDA	69	49	33	76
50692011500	SAILER,GREGORY S	15	5	33	55
50692018100	ETHERTON,GALE M	1	11	35	28
50692018101	ETHERTON,GALE	1	11	33	28
50692081400	RANKIN,ALLISON LYNN	32	65	33	6
50692081402	RANKIN,ALLISON	32	65	33	39
50692081403	RANKIN,ALLISON	32	65	33	6
50692091000	RATKOVEK,PATRICIA	68	49	33	24
50692113601	PREMER,BRENT	15	5	33	59
50692127300	DERMAN,DAVID RN	30	26	31	55
50692133800	LACKOR,PAUL	6	87	33	40
50692158023	HUFF,HAROLD R	1	8	33	28
50692158024	HUFF,HAROLD	1	8	33	28
50692158024	HUFF,HAROLD	1	37	33	28
50692158025	HUFF,HAROLD	1	67	33	28
50692158026	HUFF,HAROLD	1	67	33	28
50692158027	HUFF,HAROLD	1	67	33	28
50692158028	HUFF,HAROLD	1	67	33	28
50692166000	DEETS,JILL	68	49	33	55
50692191600	PELSTER,LYNN	32	65	33	59
50692195910	FREDERICK,KERA LMHP	36	26	32	55

Nebraska Medicaid Enrolled Providers

Provider ID	Provider Name	Provider Type	Provider Specialty	Practice Type	County
50692195916	FREDERICK,KERA LIMHP	39	26	32	55
50692195918	FREDERICK,KERA LIMHP	39	26	32	55
50692219400	SPORKMAN,GENIA CTAI	35	26	33	28
50692234000	WOOD,MICHAEL PLMHP	37	26	33	55
50692244406	CHARLTON,SONYA LMHP	36	26	33	56
50692244408	CHARLTON,SONYA LMHP	36	26	33	56
50692246700	HANKLA,MARK PLMHP	37	26	35	55
50692274101	PLAMBECK,ROBERT	1	8	32	27
50692274105	PLAMBECK,ROBERT D	1	16	33	55
50692300008	MCCOY,TRACY	68	49	33	78
50692300010	MCCOY,TRACY	68	49	33	55
50692322801	GLEASON,MICHELE	1	18	33	40
50692322802	GLEASON,MICHELE L	1	18	33	71
50692327502	BLANKENAU,THOMAS G	40	19	33	55
50692331300	SULLIVAN,LISA M	1	30	33	55
50692331303	SULLIVAN,LISA M	1	30	33	55
50692331304	SULLIVAN,LISA	1	30	33	55
50692331305	SULLIVAN,LISA	1	30	33	55
50692343000	O'HANLON,LYNN	1	37	33	28
50692343000	O'HANLON,LYNN	1	45	33	28
50692343001	O'HANLON,LYNN	1	45	33	28
50692343800	DISCOE,EDWARD D	1	8	33	71
50692358600	GUINANE,KATHLEEN	68	49	33	28
50692365401	WAGNER,BARBARA	32	65	33	55
50692394600	LARSEN,JONI	68	49	33	28
50692394605	HOKE-LARSEN,JONI K	68	49	33	28
50692394608	HOKE,JONI	32	65	33	66
50692394609	HOKE,JONI	68	87	33	66
50692394610	HOKE,JONI	68	87	33	28
50692394611	HOKE,JONI	68	87	33	13
50692394613	HOKE,JONI	68	87	33	28
50692402501	FLETCHER,CAROL	15	43	33	28
50692414103	TERRYBERRY SPOHR,LORI (C)	67	62	31	55
50692414104	TERRYBERRY SPOHR,LORI S	67	13	31	55
50692450600	RYAN,JAMIE	68	49	33	28
50692450601	RYAN,JAMIE	68	49	33	77
50692450602	RYAN,JAMIE C	68	49	33	28
50692451300	WILLIAMSON,JEAN CTA I	35	26	35	28
50692452900	DALTON,TIMOTHY	1	8	33	55
50692452906	DALTON,TIMOTHY	1	1	33	55
50692456500	FRIESEN,CORWIN D	1	16	32	55
50692484100	HILLYER,HOLLY D	69	74	33	28
50692511800	NEAL,MICHAEL	40	19	33	17
50692518611	GLOCKEL,KAREN	30	87	35	28
50692573706	DROSS,JACK LMHP	36	26	35	28
50692576002	LEGGE,RICHARD HAMILTON	1	18	35	28
50692604003	BLANK,DOUGLAS U	1	6	35	28
50692604003	BLANK,DOUGLAS U	1	11	35	28

Nebraska Medicaid Enrolled Providers

Provider ID	Provider Name	Provider Type	Provider Specialty	Practice Type	County
50692613203	JOHNSON,THOMAS	1	1	31	71
50692613206	JOHNSON,THOMAS JOSEPH	1	2	35	28
50692624801	BRUENING,GREGORY JAY	6	87	33	28
50692624804	BRUENING,GREGORY	6	18	33	28
50692639101	ALLBERY,SANDRA M	1	30	31	28
50692639102	ALLBERY,SANDRA	1	37	31	55
50692639103	ALLBERY,SANDRA	1	30	33	28
50692639104	ALLBERY,SANDRA	1	30	33	28
50692639105	ALLBERY,SANDRA	1	30	33	28
50692651703	HOUSTON,MARY LMHP	36	26	33	28
50692692400	TIBBS,TRACIE PLADC	58	26	33	28
50692767900	MCCLUNG,JONATHAN	32	65	33	80
50692775500	CONDELLO,CAMI	68	49	33	55
50692780800	BEWTRA,AGAINDRA	1	3	33	28
50692780804	BEWTRA,AGAINDRA	1	3	33	28
50692782102	PETERS,MICHAEL	1	6	33	28
50692782103	PETERS,MICHAEL	1	6	31	28
50692782104	PETERS,MICHAEL	1	6	33	28
50692787301	REISS,NICK	32	65	33	55
50692825300	GROVE,LORI	68	49	33	28
50692825302	GROVE,LORI LEE	68	49	33	33
50692825305	GROVE,LORI	68	49	33	33
50692825306	GROVE,LORI	68	49	33	69
50692825307	GROVE,LORI	68	49	33	42
50692841702	CITTA,JASON M	1	8	32	56
50692849200	COWLES,RUSSELL	1	6	33	28
50692849200	COWLES,RUSSELL	1	12	33	28
50692855600	SILA,SHAUN	69	49	33	10
50692855608	SILA,SHAUN	69	49	33	24
50692855615	SILA,SHAUN	69	49	33	69
50692855617	SILA,SHAUN	69	49	33	10
50692855618	SILA,SHAUN	69	49	33	10
50692855620	SILA,SHAUN	69	49	33	32
50692855622	SILA,SHAUN	69	74	33	28
50692881500	BATSON,MICHAEL CSW	44	80	35	55
50692889900	WINTER,CHRIS B	1	8	31	20
50692889901	WINTER,CHRIS	1	8	31	11
50692889902	WINTER,CHRIS	1	2	33	0
50692897505	HOLM,HEIDI	69	74	31	93
50692897506	HOLM,HEIDI	69	74	33	72
50692897507	HOLM,HEIDI	69	74	33	72
50692913002	BRIGGS,DARCIE	40	19	33	54
50692913003	BRIGGS,DARCIE	40	19	33	0
50692914500	GEE,TERRY	1	1	31	71
50692914504	GEE,TERRY	1	6	31	1
50692914510	GEE,TERRY P	15	5	33	55
50692932900	JACKSON,DANIEL	6	87	33	28
50692932901	JACKSON,DANIEL	6	87	33	28

Nebraska Medicaid Enrolled Providers

Provider ID	Provider Name	Provider Type	Provider Specialty	Practice Type	County
50692932902	JACKSON,DANIEL	6	87	33	28
50692964100	BAKER,JEFF	32	65	33	28
50692974501	URBAN,DAWN	31	87	31	40
50692988102	HAVLICEK,KATHY	29	26	33	55
50692988103	HAVLICEK,KATHY	29	8	33	55
50692988104	HAVLICEK,KATHY	29	11	33	55
50692988105	HAVLICEK,KATHY	29	26	35	55
50692988110	HAVLICEK,KATHY	29	11	33	55
50692993000	SWANSON,SCOTT	1	20	33	55
50692996404	PETERSON,JULIE	32	65	33	28
50693780800	BEWTRA,AGAINDRA K	1	11	35	28
50693780803	BEWTRA,AGAINDRA	1	11	35	28
50694056700	SCHUTTE,SHEILA	68	49	33	28
50694072800	ROMSHEK,DANIELLE MARIE	69	74	33	12
50694072808	RAMSHEK,DANIELLE	69	74	33	72
50694073101	DREY,MARY L	1	11	35	55
50694112000	ZOUCHA,KENNETH	1	37	33	1
50694112010	ZOUCHA,KENNETH MD	1	26	35	1
50694112011	ZOUCHA,KENNETH	1	30	33	1
50694115401	FRILLMAN,MARK LADC	78	26	33	27
50694123000	MELSEN,MISTY CTA II	34	26	33	55
50694131402	LAMBERT,CHARLA LMHP	36	26	35	71
50694131403	LAMBERT,CHARLA LIMHP	39	26	35	71
50694153200	HAMBURGER,KEVIN	1	16	33	0
50694153201	HAMBURGER,KEVIN W	1	16	33	11
50694155900	VORE,AMY	63	87	31	88
50694171309	GALVAN,VALERIE	68	49	33	36
50694181003	FANCIULLO,JOSEPH	1	20	33	0
50694183100	MURMAN,DANIEL	1	13	33	28
50694183101	MURMAN,DANIEL	1	13	33	28
50694183301	KOHL,KRIS	40	19	34	1
50694183303	HARRIS,KRISTINE	40	19	33	40
50694235100	ENGEL,LISA	68	49	33	28
50694258002	MEADE,JEFFREY G	1	8	33	64
50694275203	JONES,KAREN	31	87	31	1
50694310801	GLEASON,TARA E	68	49	33	34
50694341800	WEBER,KRISTI	30	26	35	93
50694341802	WEBER,KRISTI	29	26	35	1
50694341803	WEBER,KRISTI	29	26	35	30
50694353103	NORTHEY,MELVA CTA I	35	26	33	56
50694353904	MEDRANO,SHAWN PLMHP	37	26	33	28
50694353905	MEDRANO,SHAWN PLMHP	37	26	32	28
50694355201	KOHTZ,JACQUELINE	69	74	33	10
50694361000	JUHL,REGINA LMHP	36	26	33	40
50694366601	FEILMEYER,ERIC	69	74	33	66
50694366602	FEILMEYER,ERIC	69	74	33	28
50694366603	FEILMEYER,ERIC	69	74	33	55
50694366604	FEILMEIER,ERIC	69	74	33	54

Nebraska Medicaid Enrolled Providers

Provider ID	Provider Name	Provider Type	Provider Specialty	Practice Type	County
50694366607	FEILMEIER,ERIC	69	74	33	54
50694366609	FEILMEIER,ERIC	69	74	33	14
50694368123	DANFORTH,JOHN LIMHP	39	26	35	28
50694408101	CHRISTENSEN,MIACHAEL W	1	16	32	0
50694425200	HEINE,KRISTI	32	65	33	28
50694425201	HEINE,KRISTI	32	65	33	28
50694434800	BEWTRA,CHANDRA	1	22	35	28
50694434801	BEWTRA,CHANDRA	1	22	33	28
50694465301	HAZUKA,ANN	69	74	35	11
50694465307	HAZUKA,ANN	69	74	33	28
50694465308	HAZUKA,ANN	69	74	33	28
50694470700	DINNEEN,BETH	68	49	33	55
50694475611	TUNINK,AMY	30	87	35	28
50694489900	BUTTERFIELD,GAYLENE	69	49	33	55
50694509600	MOORE,DEBRA	63	87	33	71
50694513401	BALTERS,MARCUS	1	2	35	28
50694513402	BALTERS,MARCUS	1	2	35	28
50694513403	BALTERS,MARCUS	1	14	35	0
50694531901	HARRINGTON,MICHAELA PLMHP	37	26	35	28
50694532906	HARRINGTON,MARTIN MD	1	26	31	28
50694532907	HARRINGTON,MARTIN MD	1	26	33	28
50694549400	CHELOHA,GARY J	40	19	33	79
50694568500	FLORES,TINA	1	8	35	28
50694568501	FLORES,TINA	1	8	35	28
50694568501	FLORES,TINA	1	37	35	28
50694568501	FLORES,TINA	1	48	35	28
50694568502	FLORES,TINA	1	1	33	28
50694579901	TOELLE,MARK	6	87	33	77
50694579902	TOELLE,MARK	6	87	33	28
50694579903	TOELLE,MARK	6	87	33	28
50694585500	COOLIDGE,GILLIAN	32	65	33	28
50694610901	BUSH,MARK E	40	19	32	10
50694613900	STRASBURGER,SCOTT E	1	20	33	55
50694621900	GARDNER,TIMOTHY	1	37	33	40
50694637905	BHATIA,SHASHI MD	1	26	35	28
50694637907	BHATIA,SHASHI K MD	1	26	33	28
50694637908	BHATIA,SHASHI K MD	1	26	33	28
50694637909	BHATIA,SHASHI K MD	1	26	33	28
50694637911	BHATIA,SHASHI MD	1	26	35	77
50694637915	BHATIA,SASHI MD	1	26	33	0
50694637916	BHATIA,SHASHI MD	1	26	33	28
50694637917	BHATIA,SHASHI MD	1	26	35	28
50694654600	SPRAGUE,CHARLES	1	37	35	28
50694654601	SPRAGUE,CHARLES	1	37	33	28
50694654602	SPRAGUE,CHARLES	1	37	31	28
50694654603	SPRAGUE,CHARLES	1	37	31	28
50694654604	SPRAGUE,CHARLES	1	37	31	28
50694654605	SPRAGUE,CHARLES	1	37	31	28

Nebraska Medicaid Enrolled Providers

Provider ID	Provider Name	Provider Type	Provider Specialty	Practice Type	County
50694654606	SPRAGUE,CHARLES	1	67	33	28
50694654607	SPRAGUE,CHARLES	1	37	31	28
50694654608	SPRAGUE,CHARLES	1	37	31	28
50694654609	SPRAGUE,CHARLES	1	37	33	28
50694654610	SPRAGUE,CHARLES	1	37	33	77
50694654611	SPRAGUE,CHARLES	1	37	31	28
50694658800	FOX,DOUGLAS	69	74	33	28
50694658810	FOX,DOUGLAS	69	74	33	28
50694682900	BROWN,DAVID	15	43	33	40
50694688000	LOTHROP,SONDRA	68	49	33	55
50694688001	LOTHROP(HARTSOCK),SONDRA	68	49	33	55
50694707300	TOWNLEY,PETER	1	11	33	28
50694707302	TOWNLEY,PETER M	1	41	33	28
50694707303	TOWNLEY,PETER M	1	41	33	77
50694707304	TOWNLEY,PETER M	1	41	33	28
50694707305	TOWNLEY,PETER	1	41	35	28
50694707306	TOWNLEY,PETER	1	41	33	28
50694707307	TOWNLEY,PETER	1	41	33	28
50694719300	KOZAL,JEFFREY	6	87	33	59
50694719302	KOZAL,JEFFERY G	6	87	33	10
50694741400	SORRELL,WILLIAM THOMAS	1	2	33	10
50694741401	SORRELL,W T	1	8	33	10
50694756000	NICHOLS,ANGEL LMHP	36	26	35	56
50694756001	NICHOLS,ANGEL LMHP	36	26	33	56
50694771900	COX,VALERIE J	5	35	33	79
50694771901	COX,VALERIE J	5	35	33	79
50694802205	WADKINS,KIM	68	49	33	1
50694811700	WERTH,STACEY SWEENEY PLMHP	37	26	35	55
50694835801	MILLER-DAVIS,NANCY J	1	1	31	71
50694842600	DAWSON,TROY O	1	8	31	2
50694842606	DAWSON,TROY	1	8	33	59
50694867700	STAEHR,JILL	32	65	33	55
50694867702	SMITH (STAEHR),JILL	32	65	33	55
50694867706	SMITH,JILL	32	65	31	55
50694868101	FISCHER,BARBARA PLMHP	37	26	35	1
50694888800	BAXTER IV,DAVID A	1	5	35	28
50694904100	HOESLY,STACIE	68	49	33	77
50694918000	CUSTER,KATIE	68	49	33	27
50694918001	CUSTER,KATIE	68	49	33	28
50694918005	CUSTER,KATIE	68	49	33	5
50694918006	CUSTER,KATIE	68	49	33	21
50694918007	CUSTER,KATIE	68	49	33	21
50694918008	CUSTER,KATIE	68	49	33	21
50694918009	CUSTER,KATIE	68	49	33	21
50694975700	LUDDEN,KARLA CTA II	34	26	33	55
50694976016	KOZISEK,ELIZABETH HEIDT (C)	67	62	35	40
50694976018	KOZISEK,BETH HEIDT (C)	67	62	31	6
50694976021	KOZISEK,ELIZABETH HEIDT (C)	67	62	33	40

Nebraska Medicaid Enrolled Providers

Provider ID	Provider Name	Provider Type	Provider Specialty	Practice Type	County
50694976022	HEIDT,ELIZABETH KOZISEK (C)	67	62	35	40
50694976026	HEIDT KOZISEK,ELIZABETH A PHD	67	62	62	40
50694978401	KASLON,DIANE	30	87	33	82
50694983000	GLEN,PAMELA CSW	44	80	35	55
50694985300	ROHWER,DAVID E	1	37	33	28
50694985303	ROHWER,DAVID E	1	37	33	71
50694989201	KELLER,BRENDA	1	39	35	28
50694998001	SEBEK,MELISSA PLMHP	37	26	36	55
50696008601	HANSON,CORRINE K	63	87	33	28
50696010600	GILLETTE,LISA REMER	1	8	33	0
50696010604	REMER-GILLETTE,LISA	1	1	31	79
50696010606	REMER-GILLETTE,LISA	1	8	33	79
50696010608	REMER-GILLETTE,LISA	1	8	33	0
50696025300	MEYER,DIANE	68	49	33	28
50696042601	KISHWAR,GILL	1	1	31	71
50696042603	GILL,KISHWAR	1	1	31	71
50696057200	KURTENBACH,JANET	68	49	33	55
50696091600	DUHACHEK-STAPELMAN,AMY	15	5	35	28
50696091800	ROEMHILDT,LOUIS	1	30	33	59
50696108600	ELLIOTT,JENNIFER	1	46	33	55
50696109700	WARNES,WILLIAM	1	8	31	76
50696109703	WARNES,WILLIAM	1	8	31	70
50696109704	WARNES,WILLIAM	1	8	31	70
50696109705	WARNES,WILLIAM A	1	1	31	74
50696112012	ZOUCHA,KENNETH	1	1	31	1
50696118103	FRITZ,MARIA LMHP	36	26	33	55
50696118104	FRITZ,MARIA LIMHP	39	26	33	55
50696122500	SCHLOTHAUER,MARK A	40	19	33	79
50696128300	SCHOEMAKER,JILL HUEBERT	1	8	31	67
50696128301	SCHOEMAKER,J ELIZABETH	15	43	33	40
50696128302	SCHOEMAKER,J ELIZABETH	15	5	33	55
50696148204	VEST,TINA	29	8	33	55
50696148205	VEST,TINA	29	26	35	55
50696148206	VEST,TINA	29	26	35	12
50696148207	VEST,TINA	29	26	33	78
50696148208	VEST,TINA	29	26	35	78
50696148209	VEST,TINA	29	26	33	11
50696148210	VEST,TINA	29	26	33	66
50696148211	VEST,TINA	29	26	35	66
50696148212	VEST,TINA ARNP	29	26	35	3
50696148213	VEST,TINA	29	26	33	30
50696148214	VEST,TINA	29	26	35	34
50696148215	VEST,TINA	29	26	33	34
50696148216	VEST,TINA	29	26	35	55
50696148217	VEST,TINA	29	26	33	55
50696148218	VEST,TINA APRN	29	26	33	55
50696148219	VEST,TINA APRN	29	26	35	78
50696163809	WETZEL,MARTIN MD	1	26	35	28

Nebraska Medicaid Enrolled Providers

Provider ID	Provider Name	Provider Type	Provider Specialty	Practice Type	County
50696163816	WETZEL,MARTIN MD	1	26	33	28
50696163821	WETZEL,MARTIN MD	1	26	35	28
50696163822	WETZEL,MARTIN MD	1	26	35	28
50696163823	WETZEL,MARTIN MD	1	26	35	28
50696163825	WETZEL,MARTIN MD	1	26	31	35
50696163827	WETZEL,MARTIN MD	1	26	31	7
50696163828	WETZEL,MARTIN MD	1	26	31	7
50696163829	WETZEL,MARTIN MD	1	26	31	7
50696163830	WETZEL,MARTIN MD	1	26	35	7
50696163831	WETZEL,MARTIN MD	1	26	35	35
50696163832	WETZEL,MARTIN MD	1	26	35	79
50696163834	WETZEL,MARTIN MD	1	26	35	23
50696226404	HOWARD,SUSAN	1	6	31	1
50696226405	HOWARD,SUSAN T	1	8	31	40
50696226410	HOWARD,SUSAN MD	1	26	31	1
50696226413	HOWARD,SUSAN MD	1	26	35	93
50696226423	HOWARD,SUSAN MD	1	26	33	40
50696226435	HOWARD,SUSAN MD	1	26	35	36
50696226436	HOWARD,SUSAN MD	1	26	35	1
50696226440	HOWARD,SUSAN MD	1	26	35	75
50696226441	HOWARD,SUSAN MD	1	26	35	40
50696226445	HOWARD,SUSAN MD	1	26	33	30
50696226446	HOWARD,SUSAN MD	1	26	35	30
50696226447	HOWARD,SUSAN MD	1	26	35	56
50696226448	HOWARD,SUSAN MD	1	26	35	1
50696236006	COOK,J PAUL	1	1	33	77
50696236008	COOK,J PAUL	1	8	33	28
50696236009	COOK,J PAUL	1	8	33	28
50696236010	COOK,J P	1	8	31	0
50696240901	ARCHER,JILL LMHP	36	26	31	28
50696243204	GUTSHALL,BARBARA J	1	8	31	75
50696243205	GUTSHALL,BARBARA	1	67	35	77
50696243206	GUTSHAL,BARBARA MD	1	26	35	45
50696275305	JONSETH,SHALENE	69	49	33	45
50696275316	JONSETH,SHALENE	69	49	33	45
50696275318	JONSETH,SHALENE	69	49	33	59
50696275329	JONSETH,SHALENE	69	49	33	59
50696275333	JONSETH,SHALENE	69	49	33	84
50696275334	JONSETH,SHALENE	69	49	33	92
50696275342	JONSETH,SHALENE	69	49	33	2
50696275347	JONSETH,SHALENE	69	49	33	8
50696275348	JOHSETH,SHALENE	69	49	33	54
50696275352	JONSETH,SHALENE	69	49	33	45
50696278000	HAY,WILLIAM	15	5	33	55
50696283302	TOMHAVE,CHRISTOPHER W	1	1	31	27
50696283303	TOMHAVE,CHRIS	1	8	35	24
50696283304	TOMHAVE,CHRISTOPHER	1	8	31	90
50696283305	TOMHAVE,CHRISTOPHER W	1	8	32	47

Nebraska Medicaid Enrolled Providers

Provider ID	Provider Name	Provider Type	Provider Specialty	Practice Type	County
50696334400	FOUGHT,GREGORY	40	19	33	55
50696334401	FOUGHT,GREGORY A	40	19	33	55
50696376700	HOLZ,ORVIL W	5	35	62	54
50696401500	COEN,ANDREW	1	10	33	55
50696435602	DINKELMAN,BRIAN	32	65	33	28
50696435608	DINKELMAN,BRIAN M	32	65	33	93
50696435610	DINKELMAN,BRIAN	32	65	32	76
50696435615	DINKELMAN,BRIAN	32	65	33	40
50696472400	PUENTE,JOHN CSW	44	80	33	40
50696472401	PUENTE,JOHN CSW	44	80	35	40
50696535100	KYSER,WENDY	32	65	33	34
50696547203	ROLLINS,CYRENTHIA LIMHP	39	26	35	28
50696547204	ROLLINS,CRYRENTHIA LIMHP	39	26	35	28
50696547226	ROLLINS,CYRENTHIA LIMHP	13	26	5	28
50696561100	KUCHCINSKI,RITA	68	49	33	28
50696582103	LANGDON,KATHLEEN	29	26	33	55
50696582104	LANGDON,KATHLEEN	29	26	33	55
50696582105	LANGDON,KATHLEEN	29	26	33	55
50696589200	BOWENS,ANDREA PLADC	58	26	33	28
50696589703	LABRECK,MICHELE	32	65	33	28
50696590903	FORD,BARRY	1	8	33	28
50696640003	MCDOUGLE,ERIC PLMHP	37	26	35	28
50696640006	MCDOUGLE,ERIC LMHP	36	26	32	28
50696640026	MCDOUGLE,ERIC LMHP	13	26	2	28
50696641700	MCCASLIN,JOSEPH T	1	1	31	0
50696641701	MCCASLIN,JOSEPH T	1	1	31	28
50696641703	MCCASLIN,JOSEPH	1	1	33	28
50696641705	MCCASLIN,JOSEPH	1	1	33	28
50696643400	REED,SHAWNA CSW	44	26	33	28
50696665700	LANNING,JASON KIPP PLMHP	37	26	32	55
50696667710	GULLEY,SHANNON CTA I	35	26	33	28
50696696603	RAY,SAMAR K	1	20	33	28
50696739600	MCDOUGLE,VALERIE GABA PLMHP	37	26	35	28
50696739601	MCDOUGLE GABA,VALORIE PLMHP	37	26	33	28
50696765500	KASSMEIER,DAVID G	5	35	35	59
50696765504	KASSMEIER,DAVID G	5	35	35	20
50696781801	PEABODY,HOPE LMHP	36	26	33	28
50696781803	PEABODY,HOPE LIMHP	39	26	33	28
50696807200	JAMES,SCOTT S	1	1	31	28
50696807201	JAMES,SCOTT S	1	1	31	28
50696807202	JAMES,SCOTT S	1	1	31	28
50696807203	JAMES,SCOTT	1	37	33	28
50696807203	JAMES,SCOTT	1	67	33	28
50696836504	HRON,TIMOTHY LMHP	36	26	36	28
50696836505	HRON,TIMOTHY LMHP	36	26	35	28
50696838902	MAGNUSON,TOM MD	1	26	33	28
50696838903	MAGNUSON,THOMAS MD	1	26	35	28
50696871600	FIEDLER,DOUGLAS	1	29	33	55

Nebraska Medicaid Enrolled Providers

Provider ID	Provider Name	Provider Type	Provider Specialty	Practice Type	County
50696889017	ALVA,JODI	68	49	33	59
50696889037	ALVA,JODI	68	49	33	80
50696889038	ALVA,JODI	68	49	33	72
50696889040	ALVA,JODI	68	49	33	72
50696897300	STATES,TRENT	40	19	34	56
50696922611	PHILLIP,TONY PLMHP	13	26	5	28
50696922612	PHILLIP,TONY PLMHP	37	26	35	74
50696970800	FENOGLIO,BRIGID	68	87	33	28
50696989500	DUDZINSKI,BERNARD	40	19	32	0
50696989501	DUDZINSKI,BERNARD	40	19	32	28
50696989502	DUDZINSKI,BERNIE	40	19	33	28
50696992200	SCHMIDT,REX (C)	67	62	36	28
50696996800	KING,MICHELLE	69	49	33	93
50696996801	KING,MICHELLE	69	49	33	93
50696996802	KING,MICHELLE	69	49	33	30
50696996803	KING,MICHELLE	69	49	33	18
50696996804	KING,MICHELLE	69	49	33	30
50696996805	KING,MICHELLE	69	49	33	30
50698020600	RAYMOND,JEFFREY	15	5	33	0
50698048900	FIXGERALD,KELLY	69	74	33	28
50698051800	LORENZ,ANNE	29	46	32	55
50698057304	PETERSON,MARCIE H	1	30	35	28
50698057305	PETERSON,MARCIE H	1	30	31	28
50698057307	PETERSON,MARCIE	1	30	33	0
50698057308	PETERSON,MARCIE	1	30	33	28
50698057309	PETERSON,MARCIE	1	30	33	28
50698065601	BORNSCHLEGL,STACI	32	65	35	55
50698065604	BORNSCHLEGL,STACI	32	65	33	55
50698076100	HAGEDORN,CHARLES M	15	43	31	34
50698076103	HAGEDORN,CHARLES M	15	43	31	74
50698085800	OTHMER,HEATHER	29	8	33	77
50698103201	HEFTIE,JULIANNE	69	74	33	55
50698124900	MILES,CLIFFORD	1	11	35	28
50698124900	MILES,CLIFFORD	1	44	35	28
50698127000	CORBIT,CHRISTOPHER	1	70	31	28
50698131102	MCQUILLAN,ROBERT J	15	5	33	28
50698140301	WADE,RYAN	32	65	33	55
50698145100	JONES,MELISSA RN	30	26	31	55
50698158200	LARSON,CYNTHIA	68	49	33	64
50698163602	WEBB,JILL	69	74	33	55
50698163604	WEBB,JILL	69	74	33	55
50698163605	WEBB,JILL	69	49	33	55
50698200600	BOTTOLFSON,BRENDA CTAI	35	26	33	28
50698225700	CRAVEN,SHEILA	69	49	33	20
50698225702	CRAVEN,SHEILA	69	49	33	59
50698244300	KLONE,KIMBERLY CTA I	35	26	33	55
50698244309	GRABOUSKI,KIMBERLY LMHP	36	26	33	55
50698244310	GRABOUSKI,KIM LMHP	36	26	35	55

Nebraska Medicaid Enrolled Providers

Provider ID	Provider Name	Provider Type	Provider Specialty	Practice Type	County
50698257103	CHOHON,ALLEN LMHP	36	26	31	77
50698257105	CHOHON,ALLEN LMHP	36	26	33	77
50698257107	CHOHON,ALLEN LIMHP	39	26	33	28
50698262802	NEVILLE,JULIE	1	7	32	0
50698268501	RICKER,RAQUEL PLMHP	37	26	35	28
50698268526	RICKER,RAQUEL PLMHP	13	26	5	28
50698273400	JOHAR,JASJOT S	1	1	31	71
50698273402	JOHAR,JASJOT	1	1	33	0
50698281900	HOUGH,KATHLEEN	68	49	33	28
50698288900	HRNCHIR,SHEILA CSW	44	80	33	56
50698288901	HRNCHIR,SHEILA CSW	44	80	33	73
50698288902	HRNCHIR,SHEILA CSW	44	80	35	73
50698288903	HRNCHIR,SHEILA CSW	44	80	35	56
50698288904	HRNCHIR,SHEILA CSW	44	80	35	51
50698288905	HRNCHIR,SHEILA CSW	44	80	35	24
50698321200	HERRERA,EVE PLMHP	37	26	35	28
50698326401	HOLLARD,AMIE	1	16	35	28
50698330900	BURNS,SANDI M	30	87	31	1
50698349500	DOBRINSKI,HOLLY	29	8	33	79
50698349500	DOBRINSKI,HOLLY	29	67	33	79
50698349501	DOBRINSKI,HOLLY	29	8	33	79
50698354701	BILYEU,DENISE	68	87	31	28
50698364000	SPLICHAL,JENNIFER	68	49	33	61
50698364002	SPLICHAL,JENNIFER	68	49	33	40
50698364005	SPLICHAL,JENNIFER	68	49	33	47
50698364006	SPLICHAL,JENNIFER	68	49	33	61
50698364008	SPLICHAL,JENNIFER	68	49	33	40
50698364010	SPLICHAL,JENNIFER	68	49	33	47
50698364012	SPLICHAL,JENNIFER PAIGE	68	49	33	79
50698364013	SPLICHAL,JENNIFER PAIGE	68	49	33	4
50698364014	SPLICHAL,JENNIFER PAIGE	68	49	33	79
50698364015	SPLICHAL,JENNIFER PAIGE	68	49	33	79
50698364019	SPLICHAL,JENNIFER PAGE	68	49	33	62
50698364020	SPLICHAL,JENNIFER	68	49	33	81
50698380701	SEIP,CHRISTOPHER	1	11	31	55
50698380702	SEIP,CHRISTOPHER	1	1	33	55
50698380704	SEIP,CHRISTOPHER	1	2	32	56
50698380705	SEIP,CHRISTOPHER	1	1	31	15
50698380706	SEIP,CHRISTOPHER	1	1	31	73
50698389301	SPAHR,JEFFERY	40	19	32	80
50698394301	KROLIKOWSKI,MARCY	68	49	33	40
50698394302	KROLIKOWSKI,MARCY	68	49	33	40
50698394303	KROLIKOWSKI,MARCY	68	49	33	40
50698394304	KROLIKOWSKI,MARCY	68	49	33	47
50698394305	KROLIKOWSKI,MARCY	68	49	33	47
50698394311	KROLIKOWSKI,MARCY	68	49	33	40
50698394312	KROLIKOWSKI,MARCY	68	49	33	61
50698394314	KROLIKOWSKI,MARCY	68	49	33	61

Nebraska Medicaid Enrolled Providers

Provider ID	Provider Name	Provider Type	Provider Specialty	Practice Type	County
50698397600	ROHRICK,THOMAS T	5	35	33	79
50698400800	LEE,ERIKA	32	65	33	19
50698400802	LEE,ERIKA	32	65	33	28
50698424800	MEDUNA,DAVID	1	37	33	55
50698424801	MEDUNA,DAVID	1	37	33	55
50698424802	MEDUNA,DAVID	1	37	33	55
50698424803	MEDUNA,DAVID	1	8	31	77
50698424805	MEDUNA,DAVID	1	11	31	55
50698424805	MEDUNA,DAVID	1	37	31	55
50698425600	MILLER,KEITH	1	6	33	55
50698425600	MILLER,KEITH	1	33	33	55
50698463600	MARTIN,ANNE	68	49	33	34
50698471000	HISSONG,KIMBERLY	15	5	31	28
50698471001	HISSONG,KIMBERLY	15	5	33	28
50698477100	ERWIN,JOSEPH	1	8	33	93
50698477101	ERWIN,JOSEPH	1	8	31	93
50698497301	LANKAS,EDWARD LMHP	36	26	33	55
50698498701	FOWLER,CHRISTINE	68	49	33	28
50698498702	FOWLER,CHRIS	68	49	33	27
50698536100	JAHNKE,BRANDON	1	8	33	1
50698536101	JAHNKE,BRANDON	1	1	31	17
50698579900	KRAUSE,MELINDA	69	74	33	66
50698579901	KRAUSE,MELINDA	69	74	33	28
50698579902	KRAUSE,MELINDA	69	74	33	55
50698588605	MCCALLUM,KURT	32	65	33	40
50698611900	AHLERS,KEVIN	1	1	31	28
50698618101	SCHWANEBECK,LAURA	32	49	33	59
50698618102	SCHWANEBECK,LAURA	32	65	33	59
50698631700	BOCK,NATHAN LMHP	36	26	35	28
50698650600	MINDERMAN,DAVID	1	37	33	28
50698650600	MINDERMAN,DAVID	1	45	33	28
50698650601	MINDERMANN,DAVID	1	1	33	28
50698673601	TUCKER,TED	1	8	33	40
50698673602	TUCKER,T.C.	1	8	33	48
50698711909	SPENCER,JULIE ANN	1	8	33	28
50698711910	SPENCER,JULIE	1	67	33	28
50698711911	SPENCER,JULIE	1	8	33	28
50698711912	SPENCER,JULIE	1	8	33	28
50698711913	SPENCER,JULIE	1	8	33	28
50698711914	SPENCER,JULIE	1	8	33	28
50698711915	SPENCER,JULIE	1	8	33	77
50698711916	SPENCER,JULIE	1	8	33	28
50698711917	SPENCER,JULIE	1	8	33	13
50698721704	BONACCI,MELANIE	32	65	31	28
50698727401	WILLATS,MARK L	7	48	33	79
50698730900	SIMANEK,GINA CSW	44	80	35	55
50698730901	SIMANEK,GINA PLMHP	37	26	35	55
50698730910	SIMANEK,GINA CTA I	35	26	33	55

Nebraska Medicaid Enrolled Providers

Provider ID	Provider Name	Provider Type	Provider Specialty	Practice Type	County
50698738305	WESTBY,MARGARET (C)	67	62	33	59
50698762600	HOFFMAN,DARIN J	1	1	31	34
50698762601	HOFFMAN,DARIN	1	37	31	34
50698762603	HOFFMAN,DARIN J	1	8	33	34
50698764700	FISCHER,RYAN	1	10	35	28
50698764700	FISCHER,RYAN	1	37	35	28
50698767500	WEIDES,ANDREW	32	65	33	71
50698767501	WEIDES,ANDREW	32	65	33	69
50698767904	MALCOM,TAMMY LMHP	36	26	35	56
50698767905	MALCOM,TAMMY LMHP	36	26	33	56
50698767906	MALCOM,TAMMY LMHP	36	26	33	24
50698782900	PELAN-JOHNSON,DIANE	29	37	33	27
50698793800	BELITZ,JUDITH	40	19	33	28
50698796402	KUHL,RUSSELL A	32	65	33	71
50698799702	NEEMAN,MARK	32	65	33	55
50698799703	NEEMAN,MARK	32	65	31	55
50698799705	NEEMAN,MARK	32	65	33	55
50698823900	MEYER,GINA	68	49	33	28
50698826500	ALLEN,KIM	68	49	33	55
50698834800	MONFELT,JAMIE SIEMS PLMHP	37	26	33	28
50698834801	MONFELT,JAMIE SIEMS LMHP	36	26	33	34
50698834802	MONFELT,JAMIE SIEMS LMHP	36	26	33	55
50698834803	MONFELT,JAMIE SIEMS PLMHP	37	26	33	71
50698834806	MONFELT-SIEMS,JAMIE LMHP	36	26	35	55
50698834807	MONFELT-SIEMS,JAMIE LMHP	36	26	35	34
50698835201	MOELLER,CASEY	32	65	32	76
50698886100	MORRISON,KRISTIN	32	65	33	89
50698903903	OLSON,FRANCES LMHP	36	26	33	28
50698907000	BABBITT,TIMOTHY B	13	1	33	77
50698907002	BABBITT,TIMOTHY	1	70	33	0
50698907003	BABBITT,TIMOTHY D	1	70	33	28
50698919300	KLAEBISCH,PAMELA	69	74	33	28
50698919309	KLAEBISCH,PAMELA	69	74	33	28
50698938000	HONAN,JULIE	68	49	33	28
50698938001	HONAN,JULIE	68	49	33	28
50698943001	DEARMONT,MELISSA LMHP	36	26	35	75
50698943002	DEARMONT,MELISSA LMHP	36	26	33	75
50698943004	DEARMONT,MELISSA LIMHP	39	26	33	75
50698943005	DEARMONT,MELISSA LIMHP	39	26	35	75
50698953500	CHRISTIANSEN FORD,CAREY	1	8	31	80
50698953501	FORD,CAREY CHRISTIANSEN	1	8	31	67
50698953502	FORD,CAREY	1	8	35	28
50698953505	CHRISTENSEN-FORD,CAREY	1	1	33	28
50698953506	CHRISTIANSEN-FORD,CAREY	1	67	33	28
50698953507	CHRISTIANSEN-FORD,CAREY	1	67	33	28
50698972503	COPSEY-GAFFNEY,CRISTI	68	49	33	46
50698972504	COPSEY-GAFFNEY,CRISTI	68	49	33	56
50698972505	BUCKLES,CRISTI	68	49	33	56

Nebraska Medicaid Enrolled Providers

Provider ID	Provider Name	Provider Type	Provider Specialty	Practice Type	County
50698972509	COPSEY-GAFFNEY,CRISTI	68	49	33	56
50698972510	COPSEY-GAFFNEY,CRISTI	68	49	33	56
50698972511	COPSEY-GAFFNEY,CRISTI	68	49	33	68
50698972512	COPSEY-GAFFNEY,CRISTI	68	49	33	57
50698972514	COPSEY-GAFFNEU,CRISTI	68	49	33	86
50698972515	COPSEY-GAFFNEY,CRISTI	68	49	33	51
50698972517	COPSEY-GAFFNEY,CRISTI	68	49	33	3
50698972518	COPSEY-GAFFNEY,CRISTI	68	49	33	25
50698972519	COPSEY-GAFFNEY,CRISTI	68	49	33	38
50698972520	COPSEY-GAFFNEY,CRISTI	68	49	33	56
50698972521	COPSEY-GAFFNEY,CRISTI	68	49	33	60
50698972544	COPSEY,CRISTI	68	49	33	5
50698972545	COPSEY,CRISTI	68	49	33	21
50698972546	COPSEY,CRISTI	68	49	33	21
50698972547	COPSEY,CRISTI	68	49	33	21
50698972548	COPSEY,CRISTI	68	49	33	21
50698972550	COPSEY=GAFFNEY,CRISTI	68	49	33	51
50698983700	GIITTER,MICHAEL F	1	11	33	28
50698985300	LINDBLAD,SUSAN (C)	67	62	35	1
50698985306	LINDBLAD,SUSAN	67	13	31	40
50698985308	LINDBLAD,SUSAN (C)	67	26	33	40
50698985317	LINDBLAD,SUSAN (C)	67	62	35	28
50698985320	LINDBLAD,SUSAN (C)	67	62	33	1
50698985321	LINDBLAD,SUSAN (C)	67	62	35	1
50698985331	LINDBLAD,SUSAN (C)	67	62	35	93
50698985332	LINDBLAD,SUSAN (C)	67	62	33	1
50698985334	LINDBLAD,SUSAN (C)	67	62	35	1
50698985335	LINDBLAD,SUSAN (C)	67	62	32	1
50698985336	LINDBLAD,SUSAN (C)	67	62	33	65
50698985338	LINDBLAD,SUSAN (C)	67	62	35	1
50698985339	LINDBLAD,SUSAN (C)	67	62	35	1
50698985341	LINDBLAD,SUSAN (C)	67	62	33	1
50702004600	BARTELS-HISCOCK,JULIE	32	65	33	28
50702007200	WARD,AARON	1	11	33	28
50702007201	WARD,AARON	1	11	33	28
50702007202	WARD,AARON	1	3	33	28
50702011000	DUARTE,SHEILA M	40	19	33	0
50702021310	CURTIS,CECILIA CTA II	34	26	35	55
50702042602	TOLSTON,MONIQUE A	1	8	35	55
50702042603	TOLSTON,MONIQUE	1	67	33	55
50702042605	TOLSTON,MONIQUE	1	8	31	76
50702042606	TOLSTON,MONIQUE	1	8	33	28
50702042607	TOLSTON,MONIQUE	1	8	33	28
50702055900	SCHROEDER,KELLY	1	1	31	28
50702066701	SCHLACHTER,JULIE LMHP	36	26	33	21
50702066702	SCHLACHTER,JULIE LMHP	36	26	33	1
50702067900	BUDLER,MICHAEL	1	30	35	55
50702067902	BUDLER,MICHAEL	1	30	33	55

Nebraska Medicaid Enrolled Providers

Provider ID	Provider Name	Provider Type	Provider Specialty	Practice Type	County
50702067904	BUDLER,MICHAEL	1	30	33	40
50702087801	SULLIVAN,ERICA LMHP	36	26	33	55
50702087802	SULLIVAN,ERICA LMHP	36	26	35	55
50702087803	SULLIVAN,ERICA LMHP	36	26	33	55
50702087810	SULLIVAN,ERICA LMHP	36	26	33	55
50702088900	DIPRIMA,KATHERINE	40	19	33	28
50702088902	DIPRIMA,KATHERINE	40	19	33	28
50702088903	DIPRIMA,KATHERINE	40	19	33	28
50702088904	DIPRIMA,KATHERINE	40	19	35	28
50702088905	DIPRIMA,KATHERINE	40	19	33	28
50702088906	DE PRIMA,KATHERINE	40	19	35	28
50702108300	MAFFITT,JOANNA	68	49	33	27
50702122901	ADDISON,ELLEN	1	33	35	28
50702133401	BOWEN,JODY CSW	44	80	33	55
50702164900	SOARES,TYRUS S	15	43	33	40
50702164901	SOARES,TYRUS	1	8	31	67
50702164902	SOARES,TYRUS S	15	5	33	40
50702164904	SOARES,TYRUS	15	5	35	28
50702164908	SOARES,TYRUS	15	5	33	28
50702164909	SOARES,TYRUS	15	5	33	28
50702168900	COMSTOCK,TAMMY	1	8	31	80
50702168901	COMSTOCK,TAMMY	1	8	35	28
50702168902	COMSTOCK,TAMMY	1	8	35	77
50702212500	KRAMER,AMANDA	32	49	33	34
50702212504	KENT,AMANDA	32	49	33	76
50702212505	CRAMER,AMANDA KAY	32	49	33	34
50702212506	CRAMER,AMANDA	32	49	33	55
50702214900	SMITH,MEGANPLMHP	37	26	35	28
50702216403	NIAZI,AKHTAR MD	1	37	62	55
50702216405	NIAZI,AKHTAR	1	37	33	55
50702216407	NIAZI,AKHTAR M	1	37	33	55
50702216408	NIAZI,AKHTAR	1	11	31	55
50702216409	NIAZI,AKHTAR M	1	37	33	55
50702216410	NAIZI,AKHTAR	1	8	31	77
50702222501	TURKEL,DARANEE FITZGERALD LMHP	36	26	36	28
50702227201	HASENAUER,KELLEY	29	91	33	56
50702227203	HASENAUER,KELLEY	29	1	33	56
50702227203	HASENAUER,KELLEY	29	8	33	56
50702256900	PELLA,MICHAEL LMHP	36	26	35	80
50702258203	SIXEL,KELLU PLMHP	37	26	35	28
50702258212	SIXEL,KELLY LMHP	36	26	33	28
50702266201	KIRCHHOFF,DEBORAH M	68	87	33	28
50702266202	KIRCHOFF,DEBRA	68	87	33	28
50702266203	KIRCHHOFF,DEBRA M	68	87	33	28
50702292100	KESTER,AMANDA	1	8	31	67
50702292101	KESTER,AMANDA	1	67	33	28
50702292102	KESTER,AMANDA	1	1	33	59
50702292102	KESTER,AMANDA	1	8	33	59

Nebraska Medicaid Enrolled Providers

Provider ID	Provider Name	Provider Type	Provider Specialty	Practice Type	County
50702292102	KESTER,AMANDA	1	37	33	59
50702292103	KESTER,AMANDA	1	67	33	28
50702292104	KESTER,AMANDA	1	67	33	28
50702292105	KESTER,AMANDA	1	1	31	45
50702292106	KESTER,AMANDA	1	8	33	28
50702294400	LUTKEMEIER,MARY	32	49	33	50
50702294403	LUTKEMEIER,MARY	32	49	33	50
50702294404	LUTKEMEIER,MARY	32	49	33	50
50702294405	LUTKEMEIER,MARY	32	49	33	69
50702294406	LUTKEMEIER,MARY	32	65	33	50
50702294407	LUTKEMEIER,MARY	32	49	33	31
50702294410	LUTKEMEIER,MARY	32	65	33	10
50702310202	OLIPHANT,KIMBERLY	32	65	35	10
50702336002	ALLEN-PORTSCHE,SUMMER PPHD	57	26	33	55
50702342400	JURGENS,JODY LMHP	36	26	35	28
50702342402	JURGENS,JODY LIMHP	39	26	35	28
50702342403	JURGENS,JODY LIMHP	39	26	35	28
50702350500	KRICSFELD,ALAN S	1	11	33	0
50702354803	MASEK,MARY LMHP	36	26	33	28
50702355800	BEHRENS,MATTHEW	15	5	33	55
50702370300	CONWAY,ROB CSW	44	80	35	55
50702370301	CONWAY,JAMES CSW	44	80	33	55
50702390500	CARPENTER,JASON	40	19	33	28
50702390501	CARPENTER,JASON	40	19	33	77
50702394701	RICHTER,ABBIE	32	49	33	1
50702394702	RICHTER,ABBI	32	49	33	30
50702394706	RICHTER,ABBI	32	49	33	93
50702394708	RICHTER,ABBI M	32	49	33	80
50702394710	RICHTER,ABBI	32	49	33	85
50702394711	RICHTER,ABBI	32	49	33	85
50702394712	RICHTER,ABBI	32	49	35	1
50702395004	MYHR,PETER LMHP	36	26	35	28
50702395005	MYHR,PETER LIMHP	39	26	33	28
50702395006	MYHR,PETER LIMHP	39	26	33	28
50702395007	MYHR,PETER LIMHP	39	26	33	28
50702451300	BATENHORST,LISA MARIE LMHP	36	26	35	28
50702459701	CLARK,TERALYNN SUE	15	5	33	0
50702459702	CLARK,TERALYNN	15	5	33	55
50702471202	BUNKER,DORI	69	74	33	40
50702480602	DUBRY,COLLEEN CTAI	35	26	33	56
50702499601	REEDER,DEANNA LMHP	36	26	35	24
50702499602	REEDER,DEANNA LMHP	36	26	35	10
50702500900	ROBINSON,JENNIFER LMHP	36	26	33	28
50702500901	ROBINSON,JENNIFER LMHP	36	26	35	77
50702500902	ROBINSON,JENNIFER LMHP	36	26	33	89
50702500904	ROBINSON,JENNIFER LMHP	36	26	33	27
50702500905	ROBINSON,JENNIFER LMHP	36	26	33	28
50702500906	ROBINSON,JENNIFER LMHP	36	26	35	77

Nebraska Medicaid Enrolled Providers

Provider ID	Provider Name	Provider Type	Provider Specialty	Practice Type	County
50702500907	ROBINSON,JENNIFER LMHP	36	26	33	13
50702500908	ROBINSON,JENNIFER LMHP	36	26	35	28
50702500909	ROBINSON,JENNIFER LMHP	36	26	33	77
50702501201	LAU,STEPHANIE COBB LMHP	36	26	33	1
50702509102	HEAIVILIN,CELESTE LMHP	36	26	33	21
50702509104	HEAIVILIN,CELESTE LMHP	36	26	35	40
50702517401	HOLEYFIELD,ROY W JR	1	8	33	77
50702517401	HOLEYFIELD,ROY W JR	1	11	33	77
50702517402	HOLEYFIELD JR,ROY	1	8	33	77
50702517810	LOVERCHECK,DARIN LMHP	36	26	33	59
50702536200	LAKE,JAY	15	43	33	28
50702536201	LAKE,JAY	15	43	33	28
50702541506	BESPALEC,JASON L	1	1	35	77
50702541511	BESPALEC,JASON L	1	8	33	30
50702541512	BESPALEC,JASON	1	70	33	30
50702558600	COPE,TAMMY CSW	44	80	35	55
50702559801	NASH,AMY	68	87	33	40
50702559804	NASH,AMY	68	87	33	80
50702559805	NASH,AMY	68	87	31	93
50702560902	KUPER,JENNIFER	69	49	33	31
50702560904	KUPER,JENNIFER	69	49	33	50
50702560905	KUPER,JENNIFER	69	49	33	69
50702560906	KUPER,JENNIFER	69	49	33	50
50702560907	KUPER,JENNIFER	69	49	33	50
50702560909	KUPER,JENNIFER	69	49	33	69
50702560910	KUPER,JENNIFER	69	49	33	32
50702560913	KUPER,JENNIFER	69	49	33	42
50702561801	SCHENDT,KEELY	68	87	33	28
50702561802	GREENLEE,KEELY	68	49	33	28
50702563200	KRUMM,REBECCA L	32	65	33	55
50702583711	OLSON,DEBORAH	30	87	35	28
50702589510	SVOBODA,JILLEAN CTA I	35	26	33	59
50702590704	YENNI,JACQUELINE PLMHP	37	26	35	28
50702591001	PITNER,SHERYL	1	37	33	28
50702591002	PITNER,SHERYL	1	37	35	28
50702613002	KAY,JENNIFER S	1	8	33	27
50702613004	KAY,JENNIFER	1	8	33	27
50702613007	KAY,JENNIFER S	1	8	32	0
50702619800	PLUMB,TROY	1	11	35	28
50702619800	PLUMB,TROY	1	44	35	28
50702619802	PLUMB,TROY J	1	30	33	0
50702634101	MCLAIN,JOSEPH	1	33	33	59
50702657100	EBERS,MARK	40	19	62	55
50702660600	CAVANAUGH,JOHN	15	43	33	28
50702672300	MARCO,JANA	68	49	33	61
50702672302	MARCO,JANA	68	49	33	61
50702672304	MARCO,JANA	68	49	33	40
50702672306	MARCO,JANA	68	49	33	47

Nebraska Medicaid Enrolled Providers

Provider ID	Provider Name	Provider Type	Provider Specialty	Practice Type	County
50702672307	MARCO,JANA	68	49	33	40
50702672308	MARCO,JANA	68	49	33	40
50702672312	MARCO,JANA	68	49	33	40
50702672315	MARCO,JANA	68	87	33	1
50702672316	MARCO,JANA	68	49	33	78
50702672317	MARCO,JANA	68	87	33	1
50702691407	PRENTICE,MELISSA LIMHP	39	26	33	41
50702795808	HARRAHILL,ANN M MARQUIS	69	49	33	79
50702802903	DARRINGTON,DEBORAH	1	11	35	28
50702802903	DARRINGTON,DEBORAH	1	41	35	28
50702802904	DARRINGTON,DEBORAH	1	12	31	28
50702802904	DARRINGTON,DEBORAH	1	16	31	28
50702802905	DARRINGTON,DEBORAH	1	11	33	28
50702816600	STAMM,ROBERT A	6	87	33	73
50702930600	SPEICH,DENISE L	29	10	33	55
50702933201	KORTA,JILL	32	65	35	55
50702933202	KORTA,JILL	32	65	33	55
50702933203	KORTA,JILL	32	65	33	55
50702933204	KORTA,JILL	32	65	33	78
50702933205	KORTA,JILL	32	65	33	55
50702933206	KORTA,JILL	32	65	33	55
50702933207	KORTA,JILL	32	65	33	55
50702957700	MCCLELLAND,NICOLE	29	2	35	28
50703990200	SEBERG,JOHN R	40	19	33	1
50703990201	SEBERG,JOHN R	40	19	33	91
50704011201	SUCHA,TIMOTHY D	32	65	33	28
50704017900	BERNADT,KELLY PLMHP	37	26	33	28
50704034300	NAGENGAST,SUNNY L	29	8	35	54
50704034301	NAGENGAST,SUNNY	29	8	33	54
50704043900	WASSINGER,STEPHEN J	1	16	33	40
50704050100	FRITSON,KRISTA (C)	67	62	35	69
50704050101	FRITSON,KRISTA (C)	67	62	33	10
50704050113	FRITSON,KRISTA (C)	67	62	35	10
50704050115	FRITSON,KRISTA (C)	67	62	33	10
50704050118	FRITSON,KRISTA (C)	67	62	33	10
50704050121	FRITSON,KRISTA (C)	67	62	32	10
50704050124	FRITSON,KRISTA (C)	67	62	32	21
50704050125	FRITSON,KRISTA (C)	67	26	33	40
50704050127	FRITSON,KRISTA (C)	67	62	35	10
50704050128	FRITSON,KRISTA (C)	67	62	35	10
50704050129	FRITSON,KRISTA (C)	67	62	33	13
50704050130	FRITSON,KRISTA (C)	67	62	33	33
50704050132	FRITSON,KRISTA (C)	67	62	33	50
50704050135	FRITSON,KRISTA (C)	67	62	33	10
50704055300	SHAW,MATTHEW	15	5	33	55
50704072800	ROESER,RICHARD	32	65	33	28
50704072802	ROESER,RICHARD	32	65	33	28
50704083401	FRITSCH,SARA	32	65	33	55

Nebraska Medicaid Enrolled Providers

Provider ID	Provider Name	Provider Type	Provider Specialty	Practice Type	County
50704083403	FRITSCH,SARA	32	65	33	55
50704083404	FRITSCH,SARA	32	65	33	55
50704083405	FRITSCH,SARA	32	65	33	55
50704097702	FELBER,MATTHEW	1	8	35	24
50704097703	FELBER,MATTHEW D	1	1	31	34
50704097704	FELBER,MATTHEW	1	1	31	16
50704097706	FELBER,MATTHEW DAVID	1	8	31	87
50704097707	FELBER,MATTHEW D	1	8	33	87
50704097708	FELBER,MATTHEW	1	8	33	22
50704097709	FELBER,MATTHEW	1	8	33	20
50704097710	FELBER,MATTHEW DAVID	1	8	33	87
50704097711	FELBER,MATTHEW MD	1	26	35	28
50704097713	FELBER,MATTHEW	1	8	31	11
50704102700	SMITH,CRYSTAL M	68	49	33	28
50704117900	PERRY,ANN	68	49	33	28
50704136200	SZLANDA,LIBBY	69	49	33	18
50704136221	HAUSER,ELIZABETH	69	49	33	40
50704136223	HAUSER,ELIZABETH	69	49	33	47
50704136224	HAUSER,ELIZABETH	69	49	33	61
50704136228	HAUSER,ELIZABETH	69	49	33	40
50704136231	HAUSER,ELIZABETH	69	49	33	47
50704136236	HAUSER,ELIZABETH	69	49	33	40
50704136237	HAUSER,ELIZABETH	69	49	33	40
50704156100	WIEST,AMBER PLMHP	37	26	33	55
50704156103	WIEST,AMBER PLMHP	37	26	35	55
50704156104	WIEST,AMBER PLMHP	37	26	33	55
50704156105	WIEST,AMBER PLMHP	37	26	33	55
50704168200	HORTON-BROWN,NICHELLE REE	1	11	33	28
50704168200	HORTON-BROWN,NICHELLE REE	1	37	33	28
50704168201	HORTON-BROWN,NICHELLE	1	1	33	13
50704168202	HORTON-BROWN,NICHELLE	1	8	35	13
50704168203	HORTON-BROWN,NICHELLE	29	1	33	28
50704168204	HORTON-BROWN,NICHELLE	1	8	35	28
50704168204	HORTON-BROWN,NICHELLE	1	37	35	28
50704168204	HORTON-BROWN,NICHELLE	1	48	35	28
50704195700	MINCHOW,MARK	40	19	33	80
50704217200	ROESER,SARA	69	74	33	55
50704254500	HOEHNE JR,DONALD W	5	35	33	84
50704254501	HOEHNE JR,DONALD W	5	35	33	59
50704266800	TOWNLEY,THERESA A	1	11	33	28
50704266800	TOWNLEY,THERESA A	1	37	33	28
50704266801	TOWNLEY,THERESA	1	16	35	28
50704266802	TOWNLEY,THERESA	1	11	35	28
50704266803	TOWNLEY,THERESA	1	37	31	28
50704266804	TOWNLEY,THERESA	1	37	33	28
50704266805	TOWNLEY,THERESA	1	37	33	28
50704266806	TOWNLEY,THERESA	1	37	33	77
50704266807	TOWNLEY,THERESA	1	37	31	28

Nebraska Medicaid Enrolled Providers

Provider ID	Provider Name	Provider Type	Provider Specialty	Practice Type	County
50704289800	BROWN,VANESSA CTA I	35	26	35	55
50704289802	ROOF,VANESSA LMHP	36	26	33	55
50704295902	EFFLE-MEYER,KATHY	29	8	35	59
50704307803	CERVANTES,JAMES A	1	8	33	28
50704325600	DOERNEMAN,SARAH	63	87	31	59
50704363602	JORDAN,MICHELLE LMHP	36	26	33	77
50704363603	JORDAN,MICHELLE LIMHP	39	26	31	77
50704389400	FURSTENAU,JENNIFER	6	87	33	59
50704393100	CISLER,JASON	1	10	33	28
50704393101	CISLER,JASON	1	11	33	28
50704393101	CISLER,JASON	1	37	33	28
50704394000	LEWANDOWSKI,MARALEIGH LMHP	36	26	33	28
50704396803	BASILE,LISA LMHP	36	26	33	28
50704397100	JIVIDEN,JESSICA	68	49	33	22
50704397101	FISCHER,JESSICA	68	49	33	26
50704397103	FISCHER,JESSICA	68	49	33	14
50704397104	FISCHER,JESSICA	68	49	33	54
50704397500	VALENTA,DOUG	32	65	35	55
50704445403	LOUIS,ANDRIA	6	87	33	55
50704480901	SWANSON,TARA	1	8	33	75
50704480902	SWANSON,TARA	29	8	33	45
50704480903	SWANSON,TARA	29	8	33	45
50704480904	SWANSON,TARA	29	8	31	75
50704480905	SWANSON,TARA	29	8	35	82
50704487502	SAUM,JEFFREY S	6	87	33	6
50704487503	SAUM,JEFFREY S	6	87	33	63
50704487504	SAUM,JEFFREY S	6	87	33	71
50704487505	SAUM,JEFFREY S	6	87	33	59
50704487506	SAUM,JEFFREY S	6	87	33	2
50704490804	KALVODA,MICHAEL	32	65	33	40
50704502502	EPPEL,MICHAEL	1	10	33	55
50704502502	EPPEL,MICHAEL	1	11	33	55
50704518700	MICHAEL,WILLIAM J MD	1	26	31	79
50704518705	WILLIAM,MICHAEL MD	1	26	35	23
50704518706	MICHAEL,WILLIAM MD	1	26	31	79
50704518709	MICHAEL,WILLIAM MD	1	26	33	28
50704518712	MICHAEL,WILLIAM J	1	8	33	79
50704518716	WILLIAM,MICHAEL	1	1	33	79
50704518717	MICHAEL,WILLIAM MD	1	26	33	23
50704518720	MICHAEL,WILLIAM MD	1	26	35	23
50704518721	MICHAEL,WILLIAM MD	1	26	35	79
50704596507	WILSON,MICHELE LMHP	36	26	33	55
50704601205	WRIGHT,RHONDA	1	13	33	28
50704615700	LEHN,CAROL	68	49	33	28
50704633600	KELLER,BRENDA LEA	32	65	33	0
50704633601	KELLER,BRENDA LEA	32	65	33	28
50704633602	KELLER,BRENDA LEA	32	65	33	28
50704633603	KELLER,BRENDA LEA	32	65	33	28

Nebraska Medicaid Enrolled Providers

Provider ID	Provider Name	Provider Type	Provider Specialty	Practice Type	County
50704633604	KELLER,BRENDA LEA	32	65	33	27
50704633605	KELLER,BRENDA LEA	32	65	33	28
50704633606	KELLER,BRENDA LEA	32	65	33	77
50704633607	KELLER,BRENDA LEA	32	65	33	28
50704633608	KELLER,BRENDA LEA	32	65	33	77
50704633610	KELLER,BRENDA LEA	32	65	33	40
50704633611	KELLER,BRENDA LEA	32	65	33	71
50704642000	VANDERHEIDEN,GINA	32	65	33	27
50704642001	VANDERHEIDEN,GINA	32	65	33	77
50704642002	VANDERHEIDEN,GINA	32	65	33	13
50704642003	VANDERHEIDEN,GINA	32	65	33	28
50704642004	VANDERHEIDEN,GINA	32	65	33	77
50704642005	VANDERHEIDEN,GINA	32	65	33	28
50704642010	VANDERHEIDEN,GINA	32	65	33	28
50704642011	VANDERHEIDEN,GINA	32	65	33	28
50704642012	VANDERHEIDEN,GINA	32	65	33	28
50704643500	TUBBS,JOHN D	1	8	31	0
50704643502	TUBBS,JOHN	1	8	33	28
50704643503	TUBBS,JOHN	1	8	35	28
50704643505	TUBBS,JOHN	1	8	33	75
50704643506	TUBBS,JOHN	1	8	33	45
50704643507	TUBBS,JOHN	1	8	33	45
50704643508	TUBBS,JOHN	1	8	31	75
50704685200	NELSEN,THOMAS	40	19	33	69
50704689700	FLANAGAN,CLINT	1	1	31	40
50704698306	KELLER,DAVID M	1	8	33	28
50704698307	KELLER,DAVID M	1	8	33	28
50704698308	KELLER,DAVID M	1	8	33	28
50704708300	MCGRUDER,TODD CSW	44	80	35	28
50704711800	MCKUNE,JENNIFER	32	65	33	28
50704717100	SALAS,MICHAEL PLMHP	37	26	33	55
50704731900	MORGAN,SUSAN	68	49	33	28
50704747602	JOHNSON,JANET LIMHP	39	26	33	55
50704753700	MASCHMANN,JANA	69	74	33	34
50704755600	ROGERS,KATHRYN CTAI	35	26	33	27
50704776501	OLSON,LEIF	5	35	33	55
50704781900	HARRIS,JUSTIN	1	20	33	55
50704785001	LUEBKE,MELISSA	69	49	33	10
50704785002	LUEBKE,MELISSA	69	49	33	82
50704785003	WEAVER,MELISSA	69	49	33	28
50704785010	LUEBKE,MELISSA	69	49	33	10
50704785011	LUEBKE,MELISSA	69	49	33	21
50704790400	PETTY,JOSEPH	15	5	33	55
50704794702	SURBA,BRENDA LMHP	36	26	33	59
50704794703	SURBER,BRENDA LMHP	36	26	32	26
50704843700	BAYSINGER,SUE	68	49	33	28
50704866400	HESS,KRISTINE LMHP	36	26	33	28
50704866401	HESS,KRIS LMHP	36	26	33	28

Nebraska Medicaid Enrolled Providers

Provider ID	Provider Name	Provider Type	Provider Specialty	Practice Type	County
50704866403	HESS,KRISTINE LIMHP	39	26	33	28
50704866404	HESS,KRISTINE LIMHP	39	26	33	28
50704866405	HESS,KRIS LIMHP	39	26	35	28
50704868000	MEYER,HOLLY	68	49	33	55
50704914902	SEIM,JASON	6	87	32	24
50704914903	SEIM,JASON	6	87	33	33
50704940300	BERGSTROM,GWENDOLYN PLMHP	37	26	35	40
50704940301	BERGSTROM,GWENDOLYN PLMHP	37	26	33	40
50704940302	BERGSTROM,GWENDOLYN PLMHP	37	26	35	40
50704965302	IJEM,JOHN K	1	6	31	1
50704965303	IJEM,JOHN K	1	1	31	71
50704965305	IJEM,JOHN	1	1	31	40
50704967000	WIEST,ELISA	40	19	35	28
50704969402	ODELL,JULIE	68	87	33	28
50704969405	LOVE,JULIE	68	87	33	55
50704969409	LOVE,JULIE	68	87	33	55
50704978205	MEYER,BRETT	1	8	33	66
50704991301	MULLEN,LINDA T LMHP	36	26	35	28
50704997102	GUROCK,AMANDA LMHP	36	26	33	28
50706020900	ZABKA,CRYSTAL	63	87	33	28
50706026800	NIXON,AJ	1	67	33	28
50706026801	NIXON,AJ	1	67	33	28
50706026802	NIXON,AJ	1	67	33	28
50706026803	NIXON,AJ	1	67	33	28
50706026804	NIXON,AJ	1	8	33	28
50706032800	BOLEN,NATHANIEL	6	87	33	1
50706037501	BAILEY,DUSTIN J	40	19	32	55
50706059810	VANG,BRITTONI L CTA II	34	26	35	80
50706112201	SUGHROUE,DANETTE	69	74	33	10
50706112203	SUGHROUE,DANETTE	69	74	33	10
50706112204	SUGHROUE,DANETTE	69	74	33	10
50706112205	SUGHROUE,DANETTE	69	74	33	10
50706112207	SUGHROUE,DANNETTE	69	74	33	10
50706112208	SUGHROUE,DANNETTE	69	74	33	10
50706112209	SUGHROUE,DANNETTE	69	74	33	10
50706112210	SUGHROUE,DANNETTE	69	74	33	24
50706113900	DONNER,SARAH	40	19	33	55
50706135900	GARNETT,KRISTINA	1	16	33	28
50706143700	FLORANG,JESSE PLMHP	37	26	35	28
50706147800	NIELSEN,MARK A	40	19	32	34
50706156601	SLATER,KENDRA PLMHP	37	26	33	28
50706156900	HILL,BRETT	1	34	33	28
50706156901	HILL,BRETT	1	30	33	28
50706160904	SCHEER,DANIELLE LMHP	36	26	35	55
50706239800	CORUM,CARA	29	1	33	28
50706239801	CORUM,CARA	29	1	33	28
50706239801	CORUM,CARA	29	37	33	28
50706239802	CORUM,CARA	29	37	33	28

Nebraska Medicaid Enrolled Providers

Provider ID	Provider Name	Provider Type	Provider Specialty	Practice Type	County
50706239803	CORUM,CARA	29	2	33	28
50706239804	CORUM,CARA	29	11	33	28
50706239804	CORUM,CARA	29	37	33	28
50706239805	CORUM,CARA	29	12	33	28
50706240000	PLACEK,JUDY	29	91	35	28
50706242100	SCHMIDT,SCOTT ERIC	2	1	33	55
50706242101	SCHMIDT,SCOTT ERIC	2	1	31	40
50706253903	FLETCHER,CAHTERINE LIMHP	39	26	33	55
50706307701	ROY,SANAT MD	1	26	33	55
50706307703	ROY,SANAT	1	26	35	34
50706307704	ROY,SANAT MD	1	26	35	55
50706307712	ROY,SANAT K MD	1	26	35	80
50706307713	ROY,SANAT K MD	1	26	35	93
50706307714	ROY,SANAT K MD	1	26	62	55
50706307717	ROY,SANAT K MD	1	26	35	55
50706307718	ROY,SANAT MD	1	26	35	78
50706307719	ROY,SANAT MD	1	26	35	30
50706307720	ROY,SANAT MD	1	26	35	66
50706307721	ROY,SANAT MD	1	26	35	74
50706307722	ROY,SANAT MD	1	26	35	48
50706307723	ROY,SANAT MD	1	26	35	12
50706307724	ROY,SANAT MD	1	26	35	76
50706307726	ROY,SANAT MD	1	26	35	64
50706307727	ROY,SANAT MD	1	26	35	85
50706307728	ROY,SANAT MD	1	26	35	67
50706307729	ROY,SANAT MD	1	26	35	49
50706307734	ROY,SANAT MD	1	26	31	55
50706307735	ROY,SANAT MD	1	26	31	55
50706307800	SNYDER,MARY C	1	2	31	28
50706307800	SNYDER,MARY C	1	24	31	28
50706307802	SNYDER,MARY	1	4	35	28
50706315303	ANDERSON,DERRICK	1	8	33	55
50706315304	ANDERSON,DERRICK MD	1	26	33	55
50706318100	PARSONS,CATHERINE	6	87	33	55
50706318101	PARSONS,CATHERINE	6	87	35	55
50706318102	PARSONS,CATHERINE	6	87	35	55
50706332902	MAJERUS,JOHN	1	1	33	34
50706332903	MAJERUS,JOHN P	1	8	33	55
50706350201	RATHJEN,RYAN	15	5	33	40
50706350202	RATHJEN,RYAN	15	5	33	56
50706375000	BROCKMEIER,STEPHANIE	68	49	33	77
50706387700	BLANCHE,STACI	30	87	31	0
50706412300	BOHN,MARY LMHP	36	26	33	28
50706417800	BEDELL,PATRICE	68	49	33	24
50706435800	GLYNN,KERSTIN	1	8	31	0
50706454000	RUIZ,ANDREA PLMHP	37	26	33	55
50706465800	URBAN,JOSHUA	1	20	32	28
50706505201	PHAISON,TENGORN PLMHP	37	26	33	55

Nebraska Medicaid Enrolled Providers

Provider ID	Provider Name	Provider Type	Provider Specialty	Practice Type	County
50706513400	GREDER,JENNIFER	40	19	33	28
50706514500	GREDER II,MACK E	40	19	33	28
50706535010	BUDD,HEATHER CTA I	35	26	35	55
50706594200	RYSCHON,SHELLEY	30	87	33	82
50706610801	HELGASON,CHANEL MD	1	26	31	28
50706622700	TRYON,TOREN N	69	74	33	28
50706704600	NESHEIM,KYMM	68	49	33	55
50706712400	SCHRINER,TAMMY	68	49	33	93
50706712401	SCHRINER,TAMMY	68	49	33	93
50706756101	STECKELBERG,MICHELE	1	11	35	55
50706756102	STECKELBERG,MICHELE	1	11	35	55
50706767600	STARLIN,RICHARD C	1	42	35	28
50706767601	STARLIN,RICHARD C	1	11	35	28
50706767601	STARLIN,RICHARD C	1	42	35	28
50706767603	STARLIN,RICHARD C	1	1	31	27
50706767604	STARLIN,RICHARD C	1	1	31	10
50706774901	CRIMMINS,ERIC	15	5	33	55
50706794301	ROMERO,SHANA LMHP	36	26	33	28
50706813400	LIEBENTRITT,NICOLE	1	13	33	28
50706842500	FOX,SHERRILL	1	8	33	0
50706842500	FOX,SHERRILL	1	11	33	0
50706842500	FOX,SHERRILL	1	37	33	0
50706848601	WILLIAMS,STEVEN	32	65	33	18
50706853800	BERG,KELCEY	40	19	33	87
50706862701	SIEDLIK,CARRI	29	1	33	28
50706865500	SKAR,KRISTA	63	87	33	28
50706887000	GEHRING,KATHERINE	68	49	33	77
50706888700	EATON,CRAIG LMHP	36	26	33	40
50706898605	COLLINS,JAMES C DC	5	35	62	19
50706906802	MAGGETT,JOSEPH CTAI	35	26	35	28
50706906803	MAGGETT,JOSEPH CTAI	35	26	33	28
50706915702	TERWILLEGER,LISA LIMHP	39	26	35	28
50706916701	GRAVER,SUSAN	68	49	33	28
50706918203	JACOBSON,TIM	32	49	33	20
50706918205	JACOBSON,TIM	32	49	33	20
50706918206	JACOBSEN,TIMOTHY	32	65	33	59
50706924000	HOARTY,CARRIE	1	67	33	28
50706924001	HOARTY,CARRIE	1	67	33	28
50706924002	HOARTY,CARRIE	1	67	33	28
50706924003	HOARTY,CARRIE	1	37	31	28
50706924004	HOARTY,CARRIE	1	37	31	28
50706924004	HOARTY,CARRIE	1	67	31	28
50706924005	HOARTY,CARRIE	1	37	31	28
50706924005	HOARTY,CARRIE	1	67	31	28
50706924006	HOARTY,CARRIE	1	37	31	28
50706943604	WARNEKING,RACHELLE	68	87	33	28
50706943605	WARNEKING,RACHELLE	68	87	33	28
50706943700	BECKER,TERRY ANTHONY	1	8	33	10

Nebraska Medicaid Enrolled Providers

Provider ID	Provider Name	Provider Type	Provider Specialty	Practice Type	County
50706943701	BECKER,TERRY	1	8	31	10
50706953905	LINN,CAROLE	6	87	33	28
50706956400	PORTER,KIM	68	49	33	28
50706956401	PORTER,KIM	68	49	33	40
50706956402	PORTER,KIM	68	49	33	40
50706957800	WRAGGE,NATALIE	32	49	33	59
50706957805	WRAGGE,NATALIE	32	65	33	54
50706979100	YOUNGBLOOD,CHARLES	15	5	33	28
50706983305	BARGSTADT,AMBER LMHP	36	26	35	59
50708006902	BUTZ,WILLIAM R	1	1	31	27
50708006903	BUTZ,WILLIAM	1	8	31	90
50708006908	BUTZ,WILLIAM R	1	1	31	34
50708006909	BUTZ,WILLIAM R	1	1	31	16
50708006909	BUTZ,WILLIAM R	1	8	31	16
50708009402	WADDINTON,TRACY LMHP	36	26	33	40
50708009403	WADDINGTON,TRACY LMHP	36	26	35	10
50708025300	KORBEL,ALYSHA	68	49	33	28
50708030700	FREESEMAN,JOHN	5	35	33	81
50708033500	MCKINNEY,MARY BETH	69	49	33	77
50708033501	FEIT,MARY BETH	69	74	33	28
50708050700	COSTELLO,PAT	1	1	31	28
50708050701	COSTELLO,PATRICK T	1	8	33	0
50708050702	COSTELLO,PATRICK	1	1	32	77
50708050703	COSTELLO,PATRICK T	1	8	33	77
50708050704	COSTELLO,PAT	1	1	31	28
50708050706	COSTELLO,PATRICK	1	1	31	0
50708075900	LEMEK,SCOTT	1	20	33	40
50708100510	ANANIA,LISA CTA I	35	26	35	28
50708101201	FITZKE,GREG	1	2	33	55
50708101202	FITZKE,GREG	1	2	33	55
50708110901	STADING,KOREY	68	87	31	28
50708135100	SCHEKIRKE,MATTHEW	6	87	33	28
50708135101	SCHEKIRKE,MATTHEW	6	87	33	28
50708135102	SCHEKIRKE,MATTHEW	6	87	33	28
50708135103	SCHEKIRKE,MATTHEW	6	87	33	77
50708135104	SCHEKIRKE,MATTHEW	6	87	33	59
50708141600	LANIK,AARON	1	8	31	67
50708145900	SMITH-NELSON,NINA	68	87	31	28
50708145901	SMITH-NELSON,NINA	32	65	31	28
50708219500	WYANT,DANIELLE	32	65	33	77
50708219501	WYANT,DANIELLE	32	65	33	28
50708285604	BRINEGAR,ERIN	69	74	33	10
50708295700	PRUDEN,ANGELA	1	8	33	21
50708295701	PRUDEN,ANGELA	1	8	33	86
50708295702	PRUDEN,ANGELA	1	8	33	88
50708295703	PRUDEN,ANGELA	1	8	33	21
50708295704	PRUDEN,ANGELA	1	8	33	82
50708295705	PRUDEN,ANGELA	1	8	35	82

Nebraska Medicaid Enrolled Providers

Provider ID	Provider Name	Provider Type	Provider Specialty	Practice Type	County
50708295706	PRUDEN,ANGELA	1	1	31	21
50708297900	GLEASON,DANIEL	40	19	33	34
50708303100	CLUTE,DANIEL J	1	8	33	55
50708303101	CLUTE,DANIEL J	1	8	35	55
50708326600	SANGER,TRAVIS	1	8	33	0
50708331400	JARECKI,KRISTI CSW	44	26	33	71
50708373900	OTTE,MEGAN	32	65	33	40
50708442401	WOODRUFF,LISSA A	1	11	33	10
50708444200	GONZALEZ,LUIS	1	8	33	28
50708468900	KENNEL,MELINDA	6	87	33	21
50708477600	SCHMIDT WELLS,JULIE PLMHP	37	26	33	28
50708488905	AUGUSTYN,BOBBI	40	19	33	1
50708488906	AUGUSTYN,BOBBI	40	19	33	1
50708499201	DYER,JENNIFER KNOTT	32	65	32	56
50708499202	DYER,JENNIFER	32	65	33	56
50708504300	KEISER,DARRON	1	20	33	28
50708509700	STALLBAUM,ELAINE CSW	44	80	35	59
50708528500	RICHARDSON,PAM (C)	67	62	33	79
50708528503	RICHARDSON,PAMELA (C)	67	62	33	17
50708528504	RICHARDSON,PAMELA (C)	67	62	33	55
50708528505	RICHARDSON,PAMELA (C)	67	62	33	79
50708528506	RICHARDSON,PAMELA (C)	67	62	33	17
50708553700	FRERICHS,JULIE	68	49	33	28
50708555600	ANDERSON,ELIZABETH	68	87	33	28
50708555601	ANDERSON,ELIZABETH	68	87	33	77
50708586800	HOERLE,APRIL	29	8	33	45
50708594107	KOLLER,BETH	68	87	33	28
50708594108	KOLLER,BETH	68	87	33	13
50708594109	KOLLER,BETH	68	87	33	66
50708615100	GABRIEL,JULIE	30	87	33	82
50708624406	COLE,LAURA LMHP	36	26	35	93
50708624407	COLE,LAURA LMHP	36	26	33	93
50708624408	COLE,LAURA LMHP	36	26	33	30
50708624409	COLE,LAURA LMHP	36	26	35	30
50708625800	ROBERTS,MARLO CSW	44	80	35	51
50708625801	ROBERTS,MARLO CSW	44	80	35	24
50708625802	ROBERTS,MARLO CSW	44	80	35	73
50708625803	ROBERTS,MARLO CSW	44	80	35	56
50708625804	ROBERTS,MARLO CSW	44	26	33	56
50708629000	GOODWIN,TALISHA CTAI	35	26	33	28
50708644800	CALVERT,SHERI	68	49	33	28
50708653300	LISS,KELLY	68	49	33	28
50708653301	ANSON,KELLY	68	49	33	2
50708653302	ANSON,KELLY	68	49	33	2
50708653303	ANSON,KELLY	68	49	33	92
50708653304	ANSON,KELLY	68	49	33	84
50708653305	ANSON,KELLY	68	49	33	70
50708653307	ANSON,KELLY	68	49	33	70

Nebraska Medicaid Enrolled Providers

Provider ID	Provider Name	Provider Type	Provider Specialty	Practice Type	County
50708653308	ANSON,KELLY	68	49	33	70
50708653310	ANSON,KELLY	68	49	33	59
50708653311	ANSON,KELLY	68	49	33	59
50708653312	ANSON,KELLY	68	49	33	59
50708653313	ANSON,KELLY	68	49	33	59
50708653314	ANSON,KELLY	68	49	33	45
50708653315	ANSON,KELLY	68	49	33	45
50708653316	ANSON,KELLY	68	49	33	45
50708653317	ANSON,KELLY	68	49	33	45
50708653318	ANSON,KELLY	68	49	33	45
50708653319	ANSON,KELLY	68	49	33	8
50708653320	ANSON,KELLY	68	49	33	8
50708653321	ANSON,KELLY	68	49	33	2
50708656500	MAHALEK,JAMES M	1	20	33	10
50708663801	GUETHLEIN,JOHN S LMHP	36	26	35	56
50708666900	KIRKE,MICHAEL R	40	19	33	28
50708667600	JOHNSON,TINA CSW	44	80	33	28
50708667601	JOHNSON,TINA CTAI	35	26	33	28
50708667602	JOHNSON,TINA CTAI	35	26	33	55
50708703600	HANES,BRANDY	29	8	31	15
50708704200	HEASTY,SCOTT	1	11	35	55
50708704201	HEASTY,SCOTT MD	1	11	35	55
50708704202	HEASTY,SCOTT	1	1	33	79
50708707300	BANKSON,TRACY	68	49	33	77
50708730600	FUNK,MEGGIN	68	49	33	81
50708740000	GRIFFITHS,SARA	32	65	33	17
50708787500	EDWARDS,DEANNA RISON	1	11	33	28
50708787501	EDWARDS,DEANNA RISON	1	11	33	28
50708848401	OTT,ANDREA	68	87	33	28
50708848402	OTT,ANDREA	68	87	33	28
50708872102	WRAGGE,TODD	40	19	33	70
50708892500	GWARTNEY,KELLY PLMHP	37	26	33	55
50708892501	GWARTNEY,KELLY PLMHP	37	26	33	66
50708892502	GWARTNEY,KELLY PLMHP	37	26	35	66
50708894500	KLEIN,SARA	15	43	33	28
50708898201	FLETCHER,JULIE	1	1	31	59
50708918700	SUTTER,MELISSA CTA II	34	26	33	55
50708918710	SUTTER,MELISSA CTA II	34	26	33	55
50708920200	GOERING,JOHN D	1	2	32	40
50708933200	YEPES,FERNANDO	1	8	35	55
50708938300	ARENS,KELLI	68	49	33	40
50708938301	ARENS,KELLI	68	49	33	40
50708943300	MAXSON,THOMAS Z LMHP	36	26	35	10
50708943302	MAXSON,THOMAS LMHP	36	26	33	1
50708943303	MAXSON,THOMAS LMHP	36	26	33	69
50708943305	MAXSON,THOMAS CSW	44	80	35	1
50708943306	MAXSON,THOMAS LMHP	36	26	35	10
50708943307	MAXSON,THOMAS LMHP	36	26	33	10

Nebraska Medicaid Enrolled Providers

Provider ID	Provider Name	Provider Type	Provider Specialty	Practice Type	County
50708962400	MCCARTHY,KIMBERLY CTAI	35	26	35	59
50708964200	MURPHY,BRENT	40	19	33	28
50708964201	MURPHY,BRENT	40	19	33	55
50711006600	HALEY,SEAN PLMHP	37	26	33	28
50711012801	KISSACK,CINDY PLMHP	37	26	33	40
50711038901	BAMAZE,CYNTHIA	68	87	33	28
50711038903	BAMAZE,CYNTHIA	68	87	33	28
50711038905	SCHMIDT,CYNTHIA	68	87	33	28
50711038907	GOODWIN,CYNTHIA	68	87	33	28
50711038916	BAMAZE,CYNTHIA	68	87	33	66
50711055800	DORSEY,ANTONISHA CTAII	34	26	33	28
50711121501	WATTS,CHRISTINA	69	49	33	93
50711121504	WATTS,CHRISTINA S	69	74	33	72
50711121505	WATTS,CHRISTINA	69	49	35	80
50711121507	WATTS,CHRITINA	69	49	33	19
50711121800	HONKOMP,ANGELA	68	49	33	28
50711132000	RAUNER,ROBERT	1	8	33	55
50711132001	RAUNER,ROBERT R	1	1	31	27
50711132003	RAUNER,ROBERT	1	8	35	24
50711132004	RAUNER,ROBERT	1	8	33	17
50711132005	RAUNER,ROBERT	1	1	31	34
50711132006	RAUNER,ROBERT	1	1	33	55
50711132010	RAUNER,ROBERT	1	1	31	17
50711134300	LUBISCHER,KRISTIE L	29	8	31	70
50711134301	LUBISCHER,KRISTIE	29	8	31	70
50711134302	LUBISCHER,KRISTIE	29	16	33	59
50711157101	KREUTZER,MICHELLE	68	49	33	6
50711157102	KRUETZER,MICHELLE	68	49	33	18
50711170500	COFFEY,STEPHEN	40	19	33	28
50711170501	COFFEY,STEPHEN	40	19	33	28
50711170505	COFFEY,STEPHEN	40	19	33	56
50711183600	BARNES,LISA LMHP	36	26	36	55
50711190400	SCHROEDER,CLAYTON	1	8	33	28
50711190401	SCHROEDER,CLAYTON	1	8	33	28
50711190402	SCHROEDERY,CLAYTON	1	8	33	28
50711190402	SCHROEDERY,CLAYTON	1	37	33	28
50711190403	SCHROEDER,CLAYTON	1	1	33	28
50711190403	SCHROEDER,CLAYTON	1	8	33	28
50711190403	SCHROEDER,CLAYTON	1	11	33	28
50711201903	ZUBER,STEVE	1	1	33	77
50711201905	ZUBER,STEVEN H	1	11	33	28
50711201906	ZUBER,STEVEN H	1	11	33	28
50711226300	HAGEMAN,SUSAN	32	65	33	0
50711226301	HAGEMAN,SUSAN	32	65	33	28
50711226302	HAGEMAN,SUSAN	32	65	33	28
50711226303	HAGEMAN,SUSAN	32	65	33	28
50711226304	HAGEMAN,SUSAN	32	65	33	27
50711226305	HAGEMAN,SUSAN	32	65	33	28

Nebraska Medicaid Enrolled Providers

Provider ID	Provider Name	Provider Type	Provider Specialty	Practice Type	County
50711226306	HAGEMAN,SUSAN	32	65	33	77
50711226307	HAGEMAN,SUSAN	32	65	33	28
50711226308	HAGEMAN,SUSAN	32	65	33	77
50711226310	HAGEMAN,SUSAN	32	65	33	40
50711226311	HAGEMAN,SUSAN	32	65	33	71
50711229103	SUDBECK,JENNIFER CSW	44	26	33	59
50711239305	DOHRMAN,HEATHER BERNEY PLMHP	37	26	35	55
50711254200	RICHMAN,JONATHAN S	1	1	35	63
50711254200	RICHMAN,JONATHAN S	1	8	35	63
50711254201	RICHMAN,JONATHAN	1	8	35	82
50711254202	RICHMAN,JONATHAN	1	8	31	15
50711262800	KUMMER,JOSEPH	1	6	33	55
50711262800	KUMMER,JOSEPH	1	33	33	55
50711277400	SMITH,JOSHUA CSW	44	80	33	1
50711289200	BRADY,TIMOTHY	15	43	33	28
50711333005	CZARNICK,KELLI LMHP	36	26	35	55
50711344100	LASOVICH,ANGELA CTA I	35	26	33	28
50711346300	ZATECHKA,ROBERT	15	5	35	28
50711365800	ROEBER,BRANDI	40	19	33	28
50711365801	ROEBER,BRANDI	40	19	33	28
50711365802	ROEBER,BRANDI	40	19	33	28
50711365803	ROEBER,BRANDI	40	19	33	28
50711365804	ROEBER,BRANDI	40	19	35	28
50711365805	ROEBER,BRANDI	40	19	35	28
50711365810	ROEBER,BRANDI	40	19	33	27
50711365811	ROEBER,BRANDI	40	19	33	28
50711381704	PEKAREK,JACI LIMHP	39	26	35	55
50711412500	DARNELL,JON	6	87	33	79
50711424000	DARR,ANDREA PLMHP	37	26	33	10
50711444505	BAUER,JESSI	68	49	33	55
50711446202	KRALIK,SHAWN	40	19	33	20
50711475400	PETRY,ANN	68	49	33	28
50711475402	PETRY,ANN	68	49	33	28
50711475405	PETRY,AMY	68	87	33	28
50711475406	PETRY,ANN	68	87	33	28
50711484900	MEYERS,HEIDI CSW	44	80	35	90
50711492801	RENN,MICHAEL LMHP	36	26	35	55
50711498700	OETJEN,KILEE	32	65	33	55
50711498701	OETJEN,KILEE	32	65	33	55
50711498702	OETJEN,KILEE	32	65	31	55
50711498703	OETJEN,KILEE	32	49	33	81
50711524400	JOHNSON,MOLLY A	1	16	32	40
50711535000	HASTREITER,ELIZABETH	29	8	35	1
50711535002	HASTREITER,ELIZABETH	29	37	31	28
50711535003	HASTREITER,ELIZABETH	29	37	31	28
50711535004	HASTREITER,ELIZABETH	29	37	31	28
50711535005	HASTREITER,ELIZABETH	29	37	31	28
50711535006	HASTREITER,ELIZABETH	29	37	33	28

Nebraska Medicaid Enrolled Providers

Provider ID	Provider Name	Provider Type	Provider Specialty	Practice Type	County
50711535007	HASTREITER,ELIZABETH	29	37	31	28
50711535008	HASTREITER,ELIZABETH	29	91	33	28
50711535009	HASTREITER,ELIZABETH	29	91	33	28
50711535010	HASTREITER,ELIZABETH	1	37	31	28
50711535011	HASTREITER,ELIZABETH	29	8	31	28
50711561600	FERGUSON,WILLIE	6	87	33	28
50711563500	DEFREECE,MICHAEL KELLY LMHP	36	26	35	55
50711563504	KELLY,MICHAEL DEFREECE LMHP	36	26	33	40
50711570301	GEE,NICOLE	69	74	35	55
50711570302	GEE,NICOLE	69	74	33	55
50711570303	GEE,NICOLE JONES	69	74	33	34
50711570304	GEE,NICOLE	69	74	33	55
50711570305	GEE,NICOLE JONES	69	74	33	59
50711570310	JONES,NICOLE	69	74	33	66
50711579002	MCMANIGAL,JAMIE LMHP	36	26	33	59
50711579005	MCMANIGAL,JAMIE LMHP	36	26	33	59
50711604500	ELMSHAUESER,JENIFER	68	49	33	40
50711604501	ELMSHAUELER,JENIFER	68	49	33	61
50711604503	ELMSHAUESER,JENIFER	68	49	33	40
50711604506	ELMSHAUESER,JENIFER	68	49	33	61
50711604507	ELMSHAUESER,JENIFER	68	49	33	47
50711625900	DAUBERT,ANDREA	2	5	33	27
50711626800	KREIFELS,RENEE	15	43	33	28
50711626801	KREIFELS,RENEE	15	43	33	40
50711700000	CARR,JESSE	40	19	33	20
50711718001	JARRETT,JEFFREY	1	1	31	0
50711718002	JARRETT,JEFFREY	1	11	31	28
50711718003	JARRETT,JEFFREY	1	6	33	28
50711718003	JARRETT,JEFFREY	1	12	33	28
50711722800	BIVEN,KARA	1	37	33	55
50711722801	BIVEN,KARA	1	37	33	55
50711722802	BIVEN,KARA	1	37	33	55
50711722805	BIVEN,KARA	1	8	31	77
50711722806	BIVEN,KARA	1	11	31	55
50711722806	BIVEN,KARA	1	37	31	55
50711731005	HOGE,MIKALA	40	19	33	28
50711763200	SIMPSON,ABBY	68	49	33	55
50711767200	OBEREMBT,MONICA LADC	78	26	33	55
50711767201	OBEREMDT,MONICA LADC	78	26	35	55
50711767202	OBEREMBT,MONICA LADC	78	26	33	55
50711767203	OBEREMBT,MONICA LADC	78	26	33	55
50711769800	FORD,AMY	29	16	33	0
50711769801	FORD,AMY	29	8	35	28
50711769801	FORD,AMY	29	11	35	28
50711769801	FORD,AMY	29	16	35	28
50711779900	THAMM,NICOLE PLMHP	37	26	33	28
50711790401	LONG,BRIAN D	32	65	33	28
50711790415	LONG,BRIAN	32	65	33	28

Nebraska Medicaid Enrolled Providers

Provider ID	Provider Name	Provider Type	Provider Specialty	Practice Type	County
50711806200	CROM,KYLA	68	49	33	55
50711828700	MORRISSEY,NICOLE	6	87	32	55
50711835300	LANSMAN,BRENDA	69	74	33	28
50711852300	HALLIGAN,SEAN	1	6	32	0
50711876500	TYAN,JAMIE CTAI	35	26	33	56
50711889110	HASTING,KATHY CTA II	34	26	33	55
50711913600	FARR,RYLY	68	49	33	28
50711915600	BATTREALL,LYNETTE LMHP	36	26	33	28
50711986506	SHARP,MELISSA LMHP	36	26	33	27
50713082200	WEAVER,DEBORAH RENEE	1	1	31	79
50713082201	WEAVER,DEBORAH R	1	1	31	56
50713082202	WEAVER,DEBORAH	1	67	33	56
50713084702	SMITH,SARAH	1	8	31	93
50713084703	SMITH,SARAH	1	8	31	80
50713086300	STUBBEN,AMI CTAI	35	26	33	59
50713131900	HOLMBERG,MICHELLE	68	49	33	55
50713149200	VOLKMER,ERICA	68	49	33	55
50713159300	PAPE,JEFFREY W	6	87	33	59
50713160900	TIETZ,RACHEL	15	5	33	59
50713208002	HOUSH,ROSE	69	74	33	28
50713208003	HOUSH,ROSE	69	74	33	66
50713230801	LANGAN,SARAH	15	43	33	55
50713230802	LANGAN,SARAH	15	43	33	28
50713230803	LANGAN,SARAH	15	43	31	71
50713230805	LANGAN,SARAH	15	43	33	40
50713236900	FINDLEY,LYN	69	74	33	28
50713236902	FINDLEY,LYN MARIE	69	74	33	28
50713236903	FINDLEY,LYN	69	49	33	77
50713262800	HAWKINS,KIMBERLY	29	8	33	28
50713262800	HAWKINS,KIMBERLY	29	37	33	28
50713262801	HAWKINS,KIMBERLY	29	8	33	28
50713262802	HAWKINS,KIMBERLY	29	8	33	28
50713262803	HAWKINS,KIMBERLY	29	8	33	28
50713262804	HAWKINS,KIMBERLY	29	8	33	77
50713278600	COCHRAN,JORDAN	40	19	33	10
50713318900	RICHMOND,BRETT	32	65	33	28
50713331302	BOUMA,TINA LMHP	36	26	33	34
50713331303	BOUMA,TINA LMHP	36	26	35	34
50713335800	CANIGLIA,MICHELLE	32	65	33	87
50713355200	ZINK,SARAH	6	87	33	55
50713355201	ZINK,SARAH	6	87	35	55
50713357003	JANTZEN,TREVOR	69	74	33	55
50713357005	JANTZEN,TREVOR	69	74	33	55
50713364804	CASSIDY,SHELLY MD	1	26	31	28
50713364805	CASSIDY,MICHELLE MD	1	26	35	28
50713364806	CASSIDY,MICHELLE MD	1	26	33	28
50713370400	LENZEN,TERESA LMHP	36	26	35	28
50713370412	LENZEN,TERESA LMHP	36	26	33	28

Nebraska Medicaid Enrolled Providers

Provider ID	Provider Name	Provider Type	Provider Specialty	Practice Type	County
50713370414	LENZEN,TERESA LIMHP	39	26	35	77
50713370415	LENZEN,TERESA LIMHP	39	26	35	28
50713370416	LENZEN,TERESA LIMHP	39	26	35	28
50713384100	MCILNAY,BRENDA S LMHP	36	26	35	28
50713384101	MCILNAY,BRENDA LMHP	36	26	35	28
50713384103	MCILNAY,BRENDA LIMHP	39	26	35	28
50713384104	MCILNAY,BRENDA LIMHP	39	26	35	28
50713384105	MCILNAY,BRENDA LIMHP	39	26	33	28
50713429600	HOWARD,CHRISTINA CSW	44	80	35	28
50713429601	HOWARD,CHRISTINA PLMHP	37	26	35	28
50713449900	KERNS,KARLA J	30	87	31	40
50713460600	HURNER,BENJAMIN J	5	35	33	59
50713467000	NEJEZCHLEB,ANN	68	49	33	77
50713467001	NEJEZCHLEB,ANNE	68	49	33	1
50713467003	STROOT,ANNE	68	87	33	1
50713467004	STROOT,ANN	68	87	33	1
50713483600	WEGNER,NICHOLAS	32	65	33	28
50713498400	PRAUNER,CHRISTINA	29	20	33	28
50713505500	JURGENS,MICHAEL	1	8	33	0
50713510405	WEDDLE,MELISSA	69	49	33	55
50713510411	WEDDLE,MELISSA	69	49	33	34
50713510413	WEDDLE,MELISSA	69	49	33	48
50713510415	WEDDLE,MELISSA	69	49	33	34
50713510416	WEDDLE,MELISSA	69	49	33	76
50713510421	WEDDLE,MELISSA	69	49	33	87
50713510422	WEDDLE,MELISSA	69	49	33	14
50713510423	WEDDLE,MELISSA	69	49	33	90
50713510424	WEDDLE,MELISSA	69	49	33	27
50713510425	WEDDLE,MELISSA	69	49	33	27
50713510426	WEDDLE,MELISSA	69	49	33	27
50713533103	HEGARTY,WENDI	69	49	33	17
50713533109	HEGARTY,WENDY	69	49	33	56
50713537100	CARROLL,MELISSA	68	87	33	28
50713563701	WILSON,MAGGIE	32	65	33	55
50713580003	COOK,SHELLI	68	49	33	80
50713580004	COOK,SHELLI	68	87	33	55
50713580005	COOK,SHELLI	68	87	33	55
50713580006	COOK,SHELLI	68	87	33	80
50713589500	PADEN,CRYSTAL	5	35	33	0
50713589501	PADEN,CRYSTAL	5	35	33	26
50713594100	HOLLAND,DAVID	32	65	33	59
50713594103	HOLLAND,DAVID	32	65	33	54
50713602900	SYFIE,BRIDGET	32	65	33	55
50713613400	O'DOHERTY,COLEY	2	1	31	0
50713628103	KEARNS,RICK	40	19	33	40
50713631600	KONKEN,CINDA T PLMHP	37	26	35	55
50713648800	LAKE,LADD	1	30	33	56
50713648801	LAKE,LADD D	1	30	33	28

Nebraska Medicaid Enrolled Providers

Provider ID	Provider Name	Provider Type	Provider Specialty	Practice Type	County
50713648803	LAKE,LADD	1	30	33	28
50713648804	LAKE,LADD	1	30	33	10
50713649000	MCFARLAND,MICHELLE CSW	44	80	35	73
50713649001	MCFARLAND,MICHELLE CSW	44	80	35	51
50713649002	MCFARLAND,MICHELLE CSW	44	80	35	24
50713649003	MCFARLAND,MICHELLE CSW	44	80	35	56
50713697300	HUCKINS,STEPHANIE PLMHP	37	26	35	28
50713697301	SUCKINS,STEPHANIE PLMHP	37	26	35	77
50713697302	HUCKINS,STEPHANIE PLMHP	37	26	35	28
50713708000	KRAMER,ROSE	69	74	33	13
50713713900	MCCAIN,RACHEL	1	1	33	28
50713713901	MCCAIN,RACHEL	1	1	33	28
50713713902	MCAIN,RACHEL	1	1	33	28
50713713903	MCCANN,RACHEL	1	37	35	77
50713713906	MCCANN,RACHEL	1	37	31	28
50713713907	MCCANN,RACHEL	1	37	31	77
50713713908	MCCANN,RACHEL	1	37	31	28
50713722900	LOEWENS,MICHAELLA PLMHP	37	26	33	28
50713726100	WHITNEY,RYAN T	1	6	33	55
50713754100	SAYER,RENEE	29	8	31	19
50713754101	SAYER,RENEE	29	8	35	82
50713784500	DIGGINS,JOHN PLMHP	37	26	33	28
50713784501	DIGGINS,JOHN PLMHP	37	26	33	28
50713784502	DIGGINS,JOHN PLMHP	37	26	33	77
50713784503	DIGGINS,JOHN PLMHP	37	26	33	28
50713784504	DIGGINS,JOHN PLMHP	37	26	33	28
50713846003	MEININGER,KATHERINE LMHP	36	26	35	55
50713864200	VOBEJDA,JERRY PLMHP	37	26	33	28
50713864201	VOBEJDA,JERRY PLMHP	37	26	35	28
50713891300	SUMMERS,MICHAEL	1	11	35	28
50713891300	SUMMERS,MICHAEL	1	29	35	28
50713898900	EVANS,STACIE CTAI	35	26	33	28
50713898901	EVANS,STACIE CTAI	35	26	33	55
50713920601	JONES,TIMOTHY	40	19	33	41
50715031500	MALOUSEK,CORELLE RPT	32	65	33	55
50715044603	SHERMAN,MICHELLE LMHP	36	26	35	28
50715044606	SHERMAN,MICHELLE LMHP	36	26	33	28
50715048100	HUANG,TERRY	15	5	35	28
50715070102	SURDELL,DANIEL	1	14	35	28
50715102500	LAWTON,LORNA LMHP	36	26	33	24
50715151500	DOESCHER,MARGO CTAI	35	26	33	59
50715222200	POSS,CANDACE	68	49	33	39
50715292401	RUDA,NICKI	68	49	33	24
50715292402	RUDA,NIKI	68	49	33	56
50715305101	VAKILZADIAN,FARIBA	40	19	33	55
50715316200	HECKENLIVELY,TRACIE	68	49	33	64
50715389003	HIMMELBERG,JEFFREY	1	30	33	40
50715429300	MCMAHON,JOHN PLMHP	37	26	35	28

Nebraska Medicaid Enrolled Providers

Provider ID	Provider Name	Provider Type	Provider Specialty	Practice Type	County
50715436800	APRIL ANN OVERHOLSER	68	49	33	33
50715436801	OVERHOLSER,APRIL	68	49	33	32
50715436802	OVERHOLSER,APRIL	68	49	33	50
50715436804	OVERHOLSER,APRIL	68	49	33	33
50715458200	DOBISH FISHER,MELISA	68	49	33	82
50715458201	DOBISH FISHER,MELISA	68	49	33	10
50715485003	YAGER,JESSE	6	87	33	55
50715485004	YAGER,JESSE	6	87	33	55
50715492901	NOVAK,CONNIE	1	8	31	80
50715538600	AUGISTINE,JULIE RN	30	80	33	55
50715546601	WOOD,MELISSA	68	49	33	77
50715596900	JOHNSON,MATTHEW E	1	11	32	56
50715596901	JOHNSON,MATTHEW	1	6	33	28
50715596901	JOHNSON,MATTHEW	1	12	33	28
50715596902	JOHNSON,MATHEW	1	1	31	56
50715597100	FRANCO,DAVID A	1	13	32	28
50715597102	FRANCO,DAVID	1	13	33	28
50715597103	FRANCO,DAVID	1	13	33	28
50715617501	LASHLEY,BENJAMIN A	40	19	33	56
50715617502	LASHLEY,BENJAMIN A	40	19	34	56
50715617503	LASHLEY,BENJAMIN	40	19	33	56
50715617504	LASHLEY,BENJAMIN	40	19	33	56
50715637102	RHODUS,JENNIFER	68	49	33	1
50715685602	SAXENA,SHAILENDRA K	1	1	33	77
50715685605	SAXENA,SHAILENDRA K	1	1	33	28
50715685606	SAXENA,SHAILENDRA	1	8	33	28
50715685609	SAXENA,SHAILENDRA	1	8	33	28
50715685611	SAXENA,SHAILENDRA	1	8	33	28
50715685612	SAXENA,SHAILENDRA	1	8	35	28
50715685612	SAXENA,SHAILENDRA	1	11	35	28
50715685613	SAXENA,SHAILENDRA	1	67	33	28
50715685614	SAXENA,SHAILENDRA	1	67	33	28
50715685615	SAXENA,SHAILENDRA	1	67	33	28
50715685616	SAXENA,SHAILENDRA	1	8	33	19
50715685620	SAXENA,SHAILENDRA	1	8	31	28
50715685620	SAXENA,SHAILENDRA	1	11	31	28
50715685653	SAXENA,SHAILEHANDRA	1	67	33	28
50715685654	SAXENA,SHAILEHANDRA	1	67	33	28
50715685655	SAXENA,SHAILEHANDRA	1	67	33	28
50715705806	HUNT,RENEE	68	49	33	40
50715705807	HUNT,RENEE	68	49	33	40
50715705810	HUNT,RENEE	68	49	33	40
50715705811	HUNT,RENEE	68	49	33	47
50715705813	HUNT,RENEE	68	49	33	61
50715705816	HUNT,RENEE	68	49	33	55
50715707400	NICKOL,DEVIN R	1	11	33	28
50715707401	NICKOL,DEVIN R	1	11	33	28
50715762003	EDELBROCK,CHRISTINA	69	74	33	28

Nebraska Medicaid Enrolled Providers

Provider ID	Provider Name	Provider Type	Provider Specialty	Practice Type	County
50715780402	RICHARDSON,AMY N	68	87	33	28
50715780411	RICHARDSON,AMY	68	87	33	28
50715789800	WILLIAMS,KAREN D	1	37	33	28
50715789802	WILLIAMS,KAREN	1	37	33	28
50715801403	HEFFLEFINGER,AMY LMHP	36	26	33	55
50715801404	HEFFELFINER,AMI LMHP	36	26	33	55
50715801405	HEFFELFINGER,AMI LIMHP	39	26	33	55
50715810601	PETERSEN,JODI LMHP	36	26	35	28
50715833102	MCIVOR,CAROLYN	1	10	33	28
50715859200	MAYO,PAUL	15	43	33	55
50715875100	TUREK,SHEILA	29	1	31	40
50715898600	VAN BLARCOM,JAMIE	69	74	33	28
50715959500	VACEK,CHAD D	69	74	33	28
50715959502	VACEK,CHAD	69	74	33	66
50715959503	VACEK,CHAD	69	74	33	66
50715959504	VACEK,CHAD	69	74	33	55
50715993800	DEEDS,STEPHANIE	68	49	33	55
50717026600	DENDINGER,ERIC	40	19	33	59
50717029500	MORGAN,HEATHER	1	8	33	59
50717029501	MORGAN,HEATHER	1	8	33	28
50717029502	MORGAN,HEATHER	1	8	33	28
50717040203	LUDLOW,LEANNA LMHP	36	26	33	77
50717044201	BOLTE,STEFANIE	1	34	33	28
50717044202	BOLTE,STEFANIE	1	34	33	77
50717044203	BOLTE,STEFANIE	1	34	33	0
50717052400	BICHSEL,AMY LMHP	36	26	35	0
50717059402	GOSCH,KENDRA	40	19	33	28
50717162202	CHANEY,AMY	69	49	33	18
50717165503	CHANEY,AMY	69	49	33	18
50717165504	CHANEY,AMY	69	49	33	91
50717183200	CLARK,JESSICA LMHP	36	26	33	40
50717209000	VOKOUN,CHAD W	1	11	35	28
50717209001	VOKOUN,CHAD	1	11	33	28
50717211200	REYNOLDS,SCOTT	1	20	32	28
50717219600	WIGGINS,MICHELLE	69	49	33	93
50717219604	WIGGINS,MICHELLE	32	65	31	55
50717219606	WIGGINS,MICHELLE	69	74	33	55
50717237601	RUNION,ROB LMHP	36	26	33	71
50717249700	MORAVEC,MICHAEL	32	65	33	17
50717265014	DOZON,FRANCISCO	6	87	33	0
50717265015	DOZON,FRANCISCO	6	87	33	28
50717265016	DOZON,FRANCISCO	6	87	33	28
50717283900	SANNY,WENDI	32	65	33	27
50717285600	KRAMER,LISA M	32	65	33	28
50717288100	KIRK,NANCY	68	49	33	28
50717316304	ANDERSON,KATE LMHP	36	26	33	28
50717316305	ANDERSON,KATE LMHP	36	26	33	55
50717322700	MORAVEK,JONATHAN	1	12	33	0

Nebraska Medicaid Enrolled Providers

Provider ID	Provider Name	Provider Type	Provider Specialty	Practice Type	County
50717333300	HIGGINS,KARA	28	8	35	28
50717333301	HIGGINS,KARA	28	8	33	28
50717333302	HIGGINS,KARA	28	8	35	13
50717333303	HIGGINS,KARA	28	8	33	13
50717339500	SUHR,RYAN PLMHP	37	26	33	28
50717339502	SUHR,RYAN LIMHP	39	26	33	27
50717386000	SAVOIE,SAMANTHA CSW	44	80	33	59
50717386001	SAVOIE,SAMANTHA CSW	44	80	33	59
50717390200	RECH,BRANDEN	5	35	33	55
50717392700	BALDASSANO,JUSTIN RN	30	26	31	55
50717396201	FRICKE,GINA LMHP	36	26	35	77
50717396202	FRICKE,GINA LMHP	36	26	35	28
50717396203	FRICKE,GINA LMHP	36	26	35	28
50717396204	FRICKE,GINA LMHP	36	26	33	28
50717396205	FRICKE,GINA LMHP	36	26	35	28
50717396206	FRICKE,GINA LMHP	36	26	35	28
50717400400	POTMESIL,MARY CSW	44	80	35	28
50717416720	BRINKMAN,LEAANN LAPE (C)	67	62	33	28
50717416722	LAPE,LEAANNE BRINKMAN (C)	67	62	35	77
50717416723	LAPE,LEAANN BRINKMAN (C)	67	62	35	28
50717416724	LAPE,LEAANNE BRINKMAN (C)	67	62	33	27
50717416726	LAPE,LEAANNE BRINKMAN (C)	67	62	35	28
50717416728	LAPE,LEAANN BRINKMAN (C)	67	62	33	28
50717416729	BRINKMAN,LEANN (C)	67	62	33	28
50717416730	BRINKMAN,LEANN (C)	67	62	33	28
50717416731	BRINKMAN,LEANNE LAPE (C)	67	62	33	28
50717416733	BRINKMAN,LEANN LAPE (C)	67	62	33	27
50717416736	LAPE BRINKMAN,LEA ANN (C)	67	62	33	28
50717441600	MELGOZA,ANGELO PLADC	58	26	33	28
50717484900	SEAGREN,JONATHAN R	5	35	33	28
50717528000	SCHMID,AMY	15	43	33	28
50717528002	SCHMID,AMY	15	43	33	77
50717528800	TEETOR,WENDY	32	65	33	71
50717528801	TEETOR,WENDY	32	65	33	28
50717528802	TEETOR,WENDY	32	65	33	28
50717528803	TEETOR,WENDY	32	65	33	28
50717528804	TEETOR,WENDY	32	65	33	28
50717528806	TEETOR,WENDY	32	65	33	77
50717528807	TEETOR,WENDY	32	65	33	40
50717528808	TEETOR,WENDY	32	65	33	27
50717528809	TEETOR,WENDY	32	65	33	77
50717528810	TEETOR,WENDY	32	65	33	0
50717528811	TEETOR,WENDY	32	65	33	28
50717528812	TEETOR,WENDY	32	65	33	28
50717535510	BROCKMAN,KARI CTA I	35	26	35	55
50717537602	TILLMAN,DOUGLAS LMHP	36	26	35	10
50717537603	TILLMAN,DOUGLAS LMHP	36	26	33	40
50717552900	HAWLEY,JASON	6	87	33	56

Nebraska Medicaid Enrolled Providers

Provider ID	Provider Name	Provider Type	Provider Specialty	Practice Type	County
50717568301	MILLER,JOHN PAUL	32	65	33	14
50717575300	SCHMIDT,BRENDA CSW	44	80	35	40
50717575301	SCHMIDT,BRENDA CSW	44	80	33	40
50717611501	HEINE,CARL	15	5	33	28
50717611502	HEINE,CARL	15	5	33	0
50717611503	HEINE,CARL	15	5	33	77
50717619001	TICE,TROY PLMHP	67	26	35	80
50717619002	TICE,TROY PLMHP	37	26	35	55
50717637036	SAXENA,SANDHYA	1	8	33	28
50717680000	WATERS,DARA	32	65	33	28
50717680001	WATERS,DARA	32	65	33	28
50717686004	ZAKRZWSKI,STEHPANIE GRUBB LMHP	36	26	35	59
50717686006	ZAKRZEWSKI,STEPHANIE LMHP	36	26	33	45
50717688900	VANHOOZER,SHELLEY	29	91	33	28
50717690605	HASTINGS,TRACI LMHP	36	26	31	79
50717695100	PARKS,JODY	31	87	33	82
50717718300	CONGER,LINDA	68	87	33	77
50717726200	URBAUER,HOLLIE LADC	78	26	31	55
50717751800	DABBERT,WILLIAM	40	19	33	55
50717751801	DABBERT,WILLIAM	40	19	33	55
50717751802	DABBERT,WILLIAM	40	19	33	13
50717751803	DABBERT,WILLIAM	40	19	33	13
50717753903	OLBERDING,LOUIS	40	19	33	55
50717765804	EMERSON,LEAH	32	65	33	1
50717765805	MEERSON,LEAH	32	49	33	18
50717765806	SCHAUER-EMERSON,LEAH	32	65	33	1
50717818800	REESE,ABBY	69	74	33	19
50717818801	REESE,ABBY	69	49	35	80
50717818802	REESE,ABBY	69	49	33	93
50717827000	OLBERDING,MATTHEW	32	49	33	55
50717827001	OLBERDING,MATTHEW C	32	65	33	55
50717827301	GREEN,DAINA	32	65	33	55
50717827304	GREEN,DAINA	32	65	33	55
50717832600	VOGT,JASON DDS	40	19	33	54
50717832601	VOGT,JASON	40	19	35	28
50717832602	VOGT,JASON	40	19	33	28
50717863900	GEHRINGER,REBECCA	32	65	33	0
50717863901	GEHRINGER,REBECCA	32	65	33	28
50717863902	GEHRINGER,REBECCA	32	65	33	71
50717863903	GEHRINGER,REBECCA	32	65	33	40
50717863905	GEHRINGER,REBECCA	32	65	33	77
50717863906	GEHRINGER,REBECCA	32	65	33	28
50717863907	GEHRINGER,REBECCA	32	65	33	77
50717863908	GEHRINGER,REBECCA	32	65	33	28
50717863909	GEHRINGER,REBECCA	32	65	33	27
50717863910	GEHRINGER,REBECCA	32	65	33	28
50717863911	GEHRINGER,REBECCA	32	65	33	28
50717865200	SCHALLEY,LISA ANN	1	8	35	28

Nebraska Medicaid Enrolled Providers

Provider ID	Provider Name	Provider Type	Provider Specialty	Practice Type	County
50717865200	SCHALLEY,LISA ANN	1	11	35	28
50717867100	LEFLER,CYNTHIA	68	49	33	55
50717867103	LEFLER,CINDY	68	49	33	80
50717881100	GREGG,JILL	32	65	33	28
50717888910	DROBNY,JEFF CTA I	35	26	33	28
50717909400	MILLWARD,LEE DAVID	1	1	33	28
50717909401	MILLWARD,LEE DAVID	1	1	33	28
50717909402	MILLWARD,LEE DAVID	1	1	33	28
50717921000	PAYSEN,AMY	1	8	33	10
50717922840	PERLINGER,TARA	32	65	33	51
50717945000	O'HARE,BRADY	1	2	33	10
50717961801	RIDDER,PAULA	69	74	33	62
50717969000	LANGFORD,JASON J	6	87	33	30
50717969001	LANGFORD,JASON J	6	87	33	85
50717969004	LANGFORD,JASON J	6	87	33	40
50717972000	BAUER,AMANDA	29	41	33	55
50717973500	PLASTER,MARK D	5	35	35	79
50717978800	MENKE,MARY	68	87	33	40
50717978801	MENKE,MARY	68	49	33	18
50717978802	MENKE,MARY	68	49	33	1
50717978803	MENKE,MARY	68	49	35	18
50717978804	MENKE,MARY	68	49	33	1
50717978805	MENKE,MARY	68	49	33	1
50717994100	FRAHM,TERESA	29	8	31	65
50717994101	FRAHM,TERESA	29	8	33	18
50717994102	FRAHM,TERESA	29	8	33	65
50718319700	LUECK,ROGER	1	1	33	0
50719027700	PAULEY,ERIN	68	49	33	55
50719031200	DOWLING,TERESA	29	8	33	0
50719060300	ELLIS,BOOQUE	69	74	33	28
50719060302	ELLIS,BOOQUE	69	74	33	28
50719060304	ELLIS,BROOQUE	69	74	33	28
50719089301	SORENSEN,TORI	32	65	33	28
50719089302	SORENSEN,TORI	32	65	33	28
50719089305	SORENSEN,TORI	32	65	33	28
50719102200	MCCABE,RYAN	32	65	33	28
50719134200	SEXON,TYLER	32	65	33	24
50719134201	SEXSON,TYLER	32	65	33	56
50719134202	SEXSON,TYLER	32	65	33	56
50719134900	VACEK,JENNIFER	69	74	33	66
50719134901	VACEK,JENNIFER	69	74	33	28
50719134902	VACEK,JENNIFER	69	74	33	55
50719164100	BLOMSTEDT,JASON	2	8	35	55
50719164101	BLOMSTEDT,JASON	2	8	33	73
50719164102	BLOMSTEDT,JASON	2	8	31	32
50719164103	BLOMSTEDT,JASON	2	8	33	44
50719164104	BLOMSTEDT,JASON	2	1	31	76
50719166102	TAYLOR,PAUL	40	19	33	87

Nebraska Medicaid Enrolled Providers

Provider ID	Provider Name	Provider Type	Provider Specialty	Practice Type	County
50719166103	TAYLOR,PAUL	40	19	33	28
50719207602	STUTZMAN,MELISSA LMHP	36	26	31	55
50719207605	STUTZMAN,MELISSA LMHP	36	26	36	55
50719207606	STUTZMAN,MELISSA LMHP	36	26	35	55
50719213701	BESSMER,CHRISTIAN A	5	35	33	28
50719213702	BESSMER,CHRISTIAN	5	35	33	77
50719229900	HIGGINS,HEATHER CTAI	35	26	33	34
50719308504	VERMAAS,ANDREA	1	1	31	46
50719319100	PETERSEN,CHRIS	32	65	33	28
50719319101	PETERSEN,CHRIS	32	65	33	28
50719319102	PETERSEN,CHRIS	32	65	33	77
50719319103	PETERSEN,CHRIS	32	65	33	28
50719319104	PETERSEN,CHRIS	32	65	33	77
50719319105	PETERSEN,CHRIS	32	65	33	28
50719319106	PETERSEN,CHRIS	32	65	33	13
50719319107	PETERSEN,CHRIS	32	65	33	27
50719325501	MATTSON,NICOLE	68	49	33	33
50719325502	MATTSON,NICOLE LYNN	68	49	33	42
50719325504	MATTSON,NICOLE LYNN	68	49	33	69
50719325505	MATTSON,NICOLE	68	49	33	33
50719333001	MCNALLY,JILL	32	65	33	45
50719333002	MCNALLY,JILL	68	87	33	2
50719347000	CARLSON,MARK	1	37	33	28
50719347001	CARLSON,MARK	1	12	33	28
50719347002	CARLSON,MARK	1	16	33	28
50719361500	WERGIN,AMIE CTAI	35	26	33	28
50719375709	KUNTZ,AMY	68	49	33	10
50719375711	RIDDLE,AMY	68	49	33	89
50719394200	SCHLOMER,JONATHAN	32	65	33	0
50719396301	HASENAUER,JENNIFER	68	49	33	1
50719396304	HASENAUER,JENNIFER	68	49	33	10
50719407200	MOORE,JESSICA DYAN	6	87	33	93
50719407201	MOORE,JESSICA DYAN	6	87	33	30
50719407202	MOORE,JESSICA	6	87	33	85
50719407203	MOORE,JESSICA	6	87	33	12
50719409000	DOYLE,KATHLEEN PLMHP	37	26	33	28
50719430500	SUEPER,MARY	29	8	33	71
50719430501	SUEPER,MARY	29	16	33	71
50719433500	WHALEY,DEBRA	1	37	31	28
50719433501	WHALEY,DEBRA	1	67	33	28
50719433510	WHALEY,DEBRA	1	37	33	28
50719433511	WHALEY,DEBRA	1	37	33	77
50719433512	WHALEY,DEBRA	1	37	31	28
50719444400	KNUST,CAMILLA	32	49	33	18
50719456900	SCHRAM,AMY	68	49	33	77
50719466700	SMITH,MELANIE CTAI	35	26	35	59
50719494200	HYDE,MICHELLE	32	65	33	28
50719494201	HYDE,MICHELLE	32	65	33	40

Nebraska Medicaid Enrolled Providers

Provider ID	Provider Name	Provider Type	Provider Specialty	Practice Type	County
50719494202	HYDE,MICHELLE	32	65	33	71
50719494203	HYDE,MICHELLE	32	65	33	77
50719494204	HYDE,MICHELLE	32	65	33	28
50719494205	HYDE,MICHELLE	32	65	33	77
50719494206	HYDE,MICHELLE	32	65	33	28
50719494207	HYDE,MICHELLE	32	65	33	27
50719494208	HYDE,MICHELLE	32	65	33	28
50719494209	HYDE,MICHELLE	32	65	33	28
50719503500	KADAVY,AMY	6	87	32	93
50719503501	KADAVY,AMY	6	87	32	61
50719507900	REIMERS,ASHLEY	32	65	33	27
50719508000	LYON,AMY CSW	44	80	35	23
50719558801	NEUHAUS,JOHN A	40	19	33	80
50719558802	NEUHAUS,JOHN	40	19	33	40
50719570000	BAUER,DANIELLE PLMHP	37	26	35	55
50719570001	BAUER,DANIELLE PLMHP	37	26	35	80
50719570002	BAUER,DANIELLE PLMHP	37	26	35	78
50719571610	HATFIELD,VICTORIA CTA I	35	26	35	55
50719585607	LEMMER,ANGELA LMHP	36	26	35	51
50719585608	LEMMER,ANGELA LMHP	36	26	35	24
50719585609	LEMMER,ANGELA LMHP	36	26	35	73
50719585610	LEMMER,ANGELA LMHP	36	26	35	56
50719678500	MICHAELIS,BRIAN	5	35	33	73
50719702700	HESSER,KATE	1	8	31	85
50719702701	HESSER,KATE	1	8	33	40
50719702702	HESSER,KATE	1	8	31	76
50719702703	HESSER,KATE	1	8	31	77
50719722300	LARSON,JESSICA	15	43	33	27
50719748000	SHAVLIK,KARA CSW	44	80	31	1
50719748001	SHAVLIK,KARA CSW	44	80	33	10
50719748002	SHAVLIK,KARA CSW	44	80	33	1
50719748003	SHAVLIK,KARA CSW	44	80	33	10
50719748004	SHAVLIK,KARA CSW	44	80	33	10
50719752000	WILCOX,ASHLEY	6	87	33	55
50719752001	WILCOX,ASHLEY	6	87	33	34
50719752003	WILCOX,ASHLEY	6	87	33	55
50719770701	OBERG,JASON	15	43	32	28
50719773400	SCHAAF,JEN CTAI	35	26	33	28
50719789900	ALLEN,LAURA	68	49	33	55
50719800800	BREISEN,BRAD	15	43	33	55
50719801500	SVOBODA,NICOLE	68	49	33	80
50719806600	MICHAELIS,KEVIN	5	35	33	73
50719848600	KENNING,TAMARA CTAI	35	26	35	55
50719855101	ABDUL,CHRISTINE LMHP	36	26	33	28
50719855102	ABDUL,CHRISTIE LMHP	36	26	32	28
50719894301	GREEN,MIRANDA	69	49	33	18
50719901400	WIETING,ARICA	68	49	33	55
50719918500	MANETTI,AMANDA	69	74	33	28

Nebraska Medicaid Enrolled Providers

Provider ID	Provider Name	Provider Type	Provider Specialty	Practice Type	County
50719918501	ALLINGTON,AMANDA	69	74	33	30
50719918502	ALLINSTON,AMANDA	69	74	33	80
50719934200	SWARTZ,THOMAS	40	19	32	34
50719968301	BEAVERS,HEATHER	68	87	33	55
50719968306	BEAVERS,HEATHER	68	49	33	79
50719968307	BEAVERS,HEATHER	68	49	33	79
50719968309	BEAVERS,HEATHER	68	49	33	79
50719968310	BEAVERS,HEATHER	49	49	33	79
50719968311	BEAVERS,HEATHER	68	49	33	7
50719968312	BEAVERS,HEATHER	68	49	33	79
50719968313	BEAVERS,HEATHER	68	49	33	62
50719982500	BANDEL,SCOT	7	48	33	40
50719982900	HUYCK,TIMOTHY	1	1	31	0
50719994300	JOURNEY,GWENDOLYN	29	70	31	71
50719994302	JOURNEY,GWENDOLYN	29	8	33	1
50719996300	WEGNER,JODI	29	16	33	55
50720132800	HARVEY,HAROLD E	1	16	32	55
50720424901	ASHBY,CHARLES F	1	1	35	40
50720424903	ASHBY,CHARLES F	1	8	33	30
50720424912	SCHBY,CHARLES F	1	70	33	30
50720446200	ZOUCHA,ADAM E	1	8	33	28
50720446200	ZOUCHA,ADAM E	1	11	33	28
50720446200	ZOUCHA,ADAM E	1	37	33	28
50721029200	MONIF,CELINE CTAI	35	26	33	28
50721044403	DORCEY,ALICIA LMHP	36	26	33	22
50721044404	DORSEY,ALICIA LMHP	36	26	33	22
50721044406	DORCEY,ALICIA LMHP	36	26	33	90
50721139600	HORNER,TREVOR L	32	65	33	15
50721139601	HORNER,TREVOR	32	65	35	29
50721178001	TOWLE,RHONDA	68	87	33	28
50721182600	HUEBERT,TY	1	6	33	28
50721182600	HUEBERT,TY	1	12	33	28
50721188200	KIMZEY,SARA SCHAFFER (C)	67	62	32	56
50721190000	LANNING,JULIE	29	8	35	28
50721190000	LANNING,JULIE	29	11	35	28
50721206600	STUDLEY,BLAKE A	68	64	33	40
50721209500	SCHNEIDER,DANIEL	1	8	35	55
50721237700	FRAZIER,DONNIE CTAI	35	26	33	28
50721260700	SOUKUP,ANGIE	68	49	33	89
50721260701	SOUKUP,ANGELA	68	49	33	27
50721262800	SCHNEIDER,NICOLE PLMHP	37	26	31	55
50721262801	SCHNEIDER,NICOLE LMHP	36	26	36	55
50721266603	TERNUS,MICHELLE CSW	44	26	33	59
50721266604	TERNUS,MICHELLE CSW	44	26	33	59
50721278500	SCHENKELBERG,KIM PLMHP	37	26	33	28
50721290901	SKALKA,JODY CSW	44	80	33	10
50721290903	SKALKA,JODI SWEENEY CSW	44	80	33	10
50721290904	SWEENEY-SKALKA,JODI CSW	44	80	33	10

Nebraska Medicaid Enrolled Providers

Provider ID	Provider Name	Provider Type	Provider Specialty	Practice Type	County
50721292900	RANDALL,STEPHANIE	15	5	33	55
50721316100	SHINAUT,TOBIAS	1	8	31	93
50721332700	BENNETT,CRYSTAL	69	74	33	66
50721332701	BENNETT,CRYSTAL	69	74	33	66
50721332900	WYMORE,JESSE	68	87	33	78
50721343200	FORSYTHE,KRISTY	32	65	33	84
50721366600	MATTHEWS,ANN LMHP	36	26	35	55
50721370307	HALL,HEATHER	69	74	33	28
50721370308	HALL,HEATHER	69	74	33	13
50721379001	JOHNSON,JILL PLMHP	37	26	33	28
50721383100	CUSHMAN-VOKOUN,ALLISON	1	22	35	28
50721419700	VOTAVA,LINDSAY PLMHP	37	26	33	28
50721419702	VOTAVA,LINDSAY PLMHP	37	26	33	55
50721427800	MILLS,TESSA	68	49	33	55
50721428800	BEAUDETTE,HAYLEY	40	19	33	79
50721438100	SCHUETHS,APRIL LMHP	36	26	31	55
50721438101	SCHUETHS,APRIL LMHP	36	26	36	55
50721440800	BRUNS,HEATHER CSW	44	26	33	59
50721440801	BRUNS,HEATHER CSW	44	80	33	59
50721449900	MUNCH,ELIZABETH	40	19	33	20
50721453501	CRAIG,VICTORIA PLADC	58	26	33	55
50721454201	BEBOUT,ELIZABETH LPN	31	26	33	55
50721510900	BROCK,JENNIFER	68	49	33	77
50721510903	BROCK,JENNIFER	68	87	31	28
50721520000	CHELOHA,ABBY	1	6	33	28
50721520000	CHELOHA,ABBY	1	12	33	28
50721522700	MILLER,BRYCE A	15	43	32	28
50721540400	PARKER,BROOKE	69	49	33	22
50721546502	CAREY,DEANNA PLMHP	37	26	35	77
50721551100	CREAL,ANDREW	32	65	32	55
50721568500	JOHNSON,JILL CTAI	35	26	33	28
50721568501	JOHNSON,JILL CTAI	35	26	33	55
50721575600	BILLS,SARA	32	65	33	55
50721582800	COOPER,BRAD	32	49	33	85
50721582805	COOPER,BRAD	32	49	33	85
50721582807	COOPER,BRADLEY	32	65	31	85
50721593500	KAMINSKI,JENNIFER PLMHP	37	26	33	28
50721593501	KAMINSKI,JENNIFER PLMHP	37	26	33	55
50721606800	NINEMIRE,TARYN	32	65	33	27
50721606801	NINEMIRE,TARYN	32	65	33	77
50721606802	NINEMIRE,TARYN	32	65	33	13
50721606803	NINEMIRE,TARYN	32	65	33	28
50721606804	NINEMIRE,TARYN	32	65	33	77
50721606805	NINEMIRE,TARYN	32	65	33	28
50721606806	NINEMIRE,TARYN	32	65	33	28
50721606807	NINEMIRE,TARYN	32	65	33	28
50721606808	NINEMIRE,TARYN	32	65	33	28
50721614308	SNIEDER,JANE LMHP	36	26	33	22

Nebraska Medicaid Enrolled Providers

Provider ID	Provider Name	Provider Type	Provider Specialty	Practice Type	County
50721711600	MILLER,TIMOTHY	29	8	33	78
50721711604	MILLER,TIMOTHY	29	8	31	78
50721724700	PETERSON,TARA	29	10	33	28
50721750600	STOLLER,CHRISTINA LMHP	36	26	35	28
50721750602	STOLLER,CHRISTINA LMHP	36	26	35	28
50721750603	STOLLER,CHRISTINA LMHP	36	26	35	28
50721750604	STOLLER,CHRISTINA LMHP	36	26	31	28
50721750606	STOLLER,CHRISTINA LMHP	36	26	31	28
50721750607	STOLLER,CHRISTINA LMHP	36	26	31	28
50721750608	STOLLER,CHRISTINA LMHP	36	26	31	28
50721768200	MCINTOSH,PATRICK	40	19	33	28
50721768201	MCINTOSH,PATRICK	40	19	32	28
50721768204	MCINTOSH,PATRICK	40	19	33	77
50721791900	CEMPER,MORGAN CTAI	35	26	33	45
50721807900	LENON-FLORES,MICHELLE	68	49	33	28
50721830300	JOHNSON,ELIZABETH	68	49	33	79
50721830302	JOHNSON,ELIZABETH	68	49	33	53
50721835800	RHODES,LYDIA	28	16	31	28
50721835801	RHODES,LYDIA	28	8	35	28
50721835802	RHODES,LYDIA	28	8	33	28
50721903404	JONES,CAROLINE LMHP	36	26	33	1
50721903407	JONES,CAROLINE LMHP	36	26	33	21
50721903408	JONES,CAROLINE LIMHP	39	26	31	40
50721921900	MATTHEWS,MIKKELENA	29	1	33	28
50721932101	BAULISCH,KELLY PLMHP	37	26	33	28
50721958600	MEIER,MONICA PLMHP	37	26	35	77
50721958601	MEIER,MONICA PLMHP	37	26	33	28
50721958602	MEIER,MONICA PLMHP	37	26	35	28
50721958603	MEIER,MONICA PLMHP	37	26	35	77
50721958604	MEIER,MONICA PLMHP	37	26	35	28
50721958605	MEIER,MONICA PLMHP	37	26	33	28
50721978200	HANUS,STACY M	6	87	33	55
50721978202	HANUS,STACI M	6	87	33	55
50721978203	HANUS,STACI	6	87	33	55
50722211101	BLOCH,DEAN	1	1	35	27
50722891801	CARLSON,JAMES G	1	8	35	55
50722944402	HOLSCLAW,MARVIN E	1	8	33	55
50723055005	PATIL,JAY LMHP	36	26	35	28
50723055006	PATIL,JAY LMHP	36	26	33	28
50723066900	STOTZ,REGAN	68	49	33	77
50723096100	OLIVER,GREGORY KEITH DDS	40	19	62	28
50723103600	MILLEA,JOHN	40	19	33	28
50723109200	DOREMUS,AMY	68	49	33	93
50723131800	STESKAL,KATIE CTAII	34	26	35	59
50723156701	NEWLAND,CANDACE LMHP	36	26	35	28
50723156702	NEWLAND,CANDACE LMHP	36	26	33	28
50723157300	BLATNY JR,RICHARD A	1	8	33	48
50723157301	BLATNY,RICHARD	1	1	31	34

Nebraska Medicaid Enrolled Providers

Provider ID	Provider Name	Provider Type	Provider Specialty	Practice Type	County
50723157301	BLATNY,RICHARD	1	2	31	34
50723235200	SHUPE,ANGELA PLMHP	37	26	35	55
50723249100	NELSON,BROOKE	15	43	35	28
50723278900	HERNANDEZ,CYNTHIA	1	1	31	28
50723278901	HERNANDEZ,CYNTHIA	1	1	31	28
50723279100	PALZER,KRISTEN RN	30	26	33	79
50723279101	MOUTASH,KRISTEN CSW	34	80	33	79
50723343200	STARK,HEIDI	40	19	33	55
50723371100	HEJKAL,MONICA	32	49	33	77
50723435400	WITTE,MICHAEL R	32	65	33	28
50723435401	WITTE,MICHAEL R	32	65	33	27
50723435402	WITTE,MICHAEL R	32	65	33	77
50723435403	WITTE,MICHAEL R	32	65	33	13
50723435404	WITTE,MICHAEL R	32	65	33	28
50723435405	WITTE,MICHAEL R	32	65	33	77
50723435406	WITTE,MICHAEL R	32	65	33	28
50723435407	WITTE,MICHAEL	32	65	33	28
50723435408	WITTE,MICHAEL	32	65	33	28
50723462110	LIESKE,SETH CTA II	34	26	35	55
50723493200	MCGARGILL,MICHELLE	68	49	33	28
50723494200	PETTA,MATTHEW	15	43	33	1
50723494201	PETTA,MATTHEW	15	43	33	59
50723494202	PETTA,MATTHEW	15	43	33	56
50723494203	PETTA,MATTHEW	15	43	33	56
50723494205	PETTA,MATT	15	43	33	40
50723510306	FLETCHER,MICHAELA	68	49	33	54
50723510345	FLETCHER,MICHAELA	68	49	33	28
50723510346	FLETCHER,MICHAELA	68	49	33	28
50723515500	PHILMON,CARLOS CTAI	35	26	33	28
50723567807	STRAKA,SCOTT	1	8	31	76
50723567809	STRAKA,SCOTT D	1	8	33	30
50723567810	STRAKA,SCOTT D	1	70	33	30
50723613500	STOWE,TERESA	29	16	35	28
50723621510	BREDENKAMP,TANYA CTA I	35	26	35	28
50723719900	PROBASCO,HEATHER	69	74	33	18
50723719901	PROBASCO,HEATHER	69	74	33	30
50723842501	NOVAK,LINDSAY LIMHP	39	26	33	28
50723871200	LEMAISTRE,SARAH	68	49	33	55
50723942100	WEAVER,KARA	68	49	33	28
50723978300	NOLAN,HILLORI	63	87	31	79
50724517900	OHOLLERAN,L S	1	8	33	17
50725649000	LE,THU TAM	5	35	33	28
50725737701	LE,KEVIN	5	35	33	28
50725852102	INSERRA,JENNIFER	29	25	31	28
50725852103	INSERRA,JENNIFER	29	23	35	28
50725852105	INSERRA,JENNIFER	29	8	33	28
50725852106	INSERRA,JENNIFER	29	34	33	28
50725911700	MINGIN,CHRIS CTAI	35	26	33	28

Nebraska Medicaid Enrolled Providers

Provider ID	Provider Name	Provider Type	Provider Specialty	Practice Type	County
50725911701	MUNGIN,CHRIS CTAI	35	26	33	55
50725916200	BAUM,CHRIS CTAI	35	26	33	56
50725963700	NGARUIYA,KATHERINE PLMHP	37	26	33	55
50725989400	MEZA,ANGELA LMHP	36	26	33	55
50725989401	MEZA,ANGELA LMHP	36	26	35	55
50725989402	MEZA,ANGELA LMHP	36	26	33	55
50725989405	MEZA,ANGELA LMHP	36	26	35	55
50725989406	MEZA,ANGELA LMHP	36	26	35	55
50725989407	MEZA,ANGELA LMHP	36	26	35	55
50725989409	MEZA,ANGELA LMHP	36	26	33	55
50726497100	FARRIS,JAMES	40	19	32	10
50726567500	KUTLER,SOL	40	19	33	28
50727869100	TRAN,SON	1	44	33	55
50728612500	BECKER,EMILY CSW	44	80	35	28
50728830601	MAILLIARD,JAMES A	1	11	35	28
50728868301	CROTTY,PATRICK	6	87	33	64
50728949801	O'NEAL,JOHN R	1	8	31	19
50728949802	ONEAL,JOHN R MD	1	8	31	19
50728973301	WILKINSON,DONALD	1	1	31	7
50728973303	WILKINSON,DONALD E	1	8	33	79
50729060100	LIU,YONGGE	1	8	33	28
50729060101	LIU,YONGGE	1	8	33	28
50729060102	LIU,YONGGE	1	8	33	28
50729060103	LIU,YONGGE	1	67	35	77
50729060104	LIU,YONGGE	1	67	33	28
50729646902	SHINNAWI,RAMI	40	19	32	77
50730027610	NELUM,BETTY LMHP	36	26	33	28
50730094900	FOTOPOULOS,CHRIS	1	1	31	0
50730310502	KERSHAW,VINCENT	1	8	33	28
50730310503	KERSHAW,VINCENT	1	8	33	28
50730326800	ROCKEY,VERNON C	6	87	33	23
50730326801	ROCKEY,VERNON C	6	87	33	81
50730511501	SCHULTZ,LLOYD R	1	2	31	28
50730511502	SCHULTZ,LLOYD	1	2	35	28
50730877802	WARD,VERNON G	1	11	33	28
50731055701	DEWAN,VIJAY MD	1	26	35	28
50731055702	DEWAN,VIJAY K MD	1	26	33	28
50731055703	DEWAN,VIJAY K MD	1	26	35	28
50731055708	DEWAN,VIJAY MD	1	26	31	1
50731099500	MUINOV,LYUDMILA	1	30	35	28
50731099501	MUINOV,LYUDMILA	1	30	33	28
50731099502	MUINOV,LYUDMILA	1	30	31	28
50732020402	SCHROEDER,RAMONA J LMHP	36	26	35	10
50732121702	HALLER,MICHAEL	1	8	33	28
50732121703	HALLER,MICHAEL	1	11	35	28
50732121705	HALLER,MICHAEL	1	8	33	28
50732121707	HALLER,MICHAEL	1	1	31	74
50732376500	ANDERSON,JACK MD	1	26	35	55

Nebraska Medicaid Enrolled Providers

Provider ID	Provider Name	Provider Type	Provider Specialty	Practice Type	County
50732583101	ELLIS,DICK	32	49	33	7
50732583106	ELLIS,DICK	32	49	33	62
50732583107	ELLIS,DICK	32	49	33	23
50732583120	ELLIS,RICHARD	32	65	33	7
50732781702	KINGSLEY JR,DONALDSON	1	11	31	1
50733932302	ARORA,MONICA MD	1	26	33	28
50733932303	ARORA,MONICA MD	1	26	35	77
50733932305	ARORA,MONICA MD	1	26	35	28
50733932306	ARORA,MONICA MD	1	26	35	28
50733932308	ARORA,MONICA MD	1	26	35	77
50733932310	ARORA,MONICA MD	1	26	35	28
50733932311	ARORA,MONICA MD	1	26	35	0
50733932312	ARORA,MONICA MD	1	26	33	28
50733932313	ARORA,MONICA MD	1	26	33	13
50733932314	ARORA,MONICA MD	1	26	35	28
50734051100	GREENE,JOHN	1	14	33	28
50734091700	WIELAND,R C	40	19	33	55
50734188000	RATH,OTTO G MD	1	37	33	28
50734188000	RATH,OTTO G MD	1	67	33	28
50734188003	RATH,OTTO G	1	37	33	28
50734188004	RATH,OTTO	1	37	31	28
50734191220	MOUNTFORD,STANLEY	1	8	31	28
50734372800	BENNETT,JOHN	32	49	33	82
50734439100	DOUGLAS,BARBARA	68	87	33	28
50734510801	SMITH,EDGAR H	1	22	33	28
50734510802	SMITH,EDGAR H	1	22	33	28
50734510803	SMITH,EDGAR H	1	22	33	0
50734743100	BASSETT,HOWARD	15	43	33	1
50735012100	AL-TURKAIT,YOUSUF	40	19	32	77
50735012101	AL-TURKAIT,YOUSUF	40	19	33	28
50735681001	ALDERMAN,KATHRYN	40	19	32	55
50735945700	KUNNATHIL,SUSHAMA	1	30	31	28
50735945701	KUNNATHIL,SUSHAMA	1	30	33	28
50735945702	KUNNATHIL,SUSHAMA	1	30	35	28
50736017903	SPENCER,BERL W	1	1	35	51
50736044703	FUHRMAN,JEROME	1	8	33	79
50736044704	FUHRMAN,JEROME A	1	8	33	79
50736044705	FUHRMAN,JEROME A	1	8	33	79
50736254000	KOENIG,DUANE G	1	1	31	34
50736278900	PECK,JAMES	1	34	33	55
50736405401	NITZEL,DALE L	1	6	31	1
50736405401	NITZEL,DALE L	1	11	31	1
50736405403	NITZEL,DALE	1	11	33	1
50736475401	SMITH,ROBERT L	40	19	33	59
50736475405	SMITH,ROBERT	40	19	33	56
50736574700	JEFFERS,DICK J	40	19	32	16
50736623400	COLLIERS,TROY LADC	78	26	35	28
50736766002	RUTT,RODNEY	1	1	31	0

Nebraska Medicaid Enrolled Providers

Provider ID	Provider Name	Provider Type	Provider Specialty	Practice Type	County
50736900500	SORRELL,MICHAEL F	1	10	35	28
50736903801	BAHI,DANIEL G	1	16	33	28
50736903802	BOHI,DANIEL	1	12	33	28
50737481600	SANNOUFI,SAMER	1	8	31	40
50737733400	MCNEELY,J PHILIP	1	8	31	55
50737875100	OSOWA,ALEXANDER	1	8	31	40
50737875101	OSOWA,ALEXANDER	1	70	31	0
50737876200	MCCULLOUGH,JANIS	69	74	35	55
50738132000	HARPST,ALICE	68	49	33	15
50738682400	STUHMER,RONALD D	60	87	62	73
50738771200	JEWETT,JANET	32	65	33	55
50738810000	KEENAN,HAROLD	1	67	33	79
50738810006	KEENAN,HAROLD W	1	8	31	7
50738810007	KENNAN,HAROLD	1	8	31	25
50738810008	KEENAN,HAROLD	1	8	31	0
50738810011	KEENAN,HAROLD	1	8	35	79
50738810015	KEENAN,HAROLD W	1	8	31	35
50738810017	KEENAN,HAROLD	1	8	31	0
50739463701	LUNDY,DIANNE RN	30	26	33	28
50739463702	LUNDY,DIANNE RN	30	26	33	28
50740164703	MILLER,GERALD C	1	16	31	7
50740164704	MILLER,GERALD	1	8	31	7
50740271001	WILSON,GEORGE CADAC	78	26	35	28
50740271002	WILSON,GEORGE CADAC	78	26	35	77
50740271003	WILSON,GEORGE LADC	78	26	33	13
50740271004	WILSON,GEORGE LADC	78	26	35	77
50740271005	WILSON,GEORGE LADC	78	26	35	13
50740271006	WILSON,GEORGE LADC	78	26	33	27
50740271007	WILSON,GEORGE LADC	78	26	33	28
50740271008	WILSON,GEORGE LADC	78	26	33	89
50740352001	ERICKSON,THOMAS G	1	1	31	27
50740437401	GRIFFITHS,JOHN	1	18	35	28
50740900501	ELLIS,KENNETH W	1	20	31	73
50741300100	BOTHA,JEAN FREDERICK	1	2	35	28
50741749800	SALARIA,VIKRANT	1	70	31	71
50741749802	SALARIA,VIKRANT	1	1	31	0
50741749803	SALARIA,VIKRANT	1	1	31	0
50742271000	WILSON,GEORGE LADC	78	26	35	28
50742271001	WILSON,GEORGE LADC	78	26	35	77
50742271003	WILSON,GEORGE LADC	78	26	33	28
50742440706	FORREST,JOYCE LIMHP	39	26	33	10
50742470000	MAYER,CAROLYN LADC	78	26	33	28
50742470001	MAYER,CAROLYN LADC	78	26	33	28
50742573800	BIGELOW,BRAD (C)	67	62	62	10
50742573801	BIGELOW,BRAD (C)	67	62	35	56
50742573804	BIGELOW,BRAD (C)	67	62	35	1
50743220300	RAZZHAVAIKINA,TATSIANA LMHP	36	26	35	55
50743570200	WARRIER,RUGMINI PARAMESWARA	1	11	35	28

Nebraska Medicaid Enrolled Providers

Provider ID	Provider Name	Provider Type	Provider Specialty	Practice Type	County
50743570201	WARRIER,RUGMINI	1	11	35	55
50743570202	WARRIER,RUGMINI	1	1	35	55
50743570202	WARRIER,RUGMINI	1	11	35	55
50743838500	DODLA,SARITHA	1	6	33	28
50743838500	DODLA,SARITHA	1	12	33	28
50744164801	TWO,ROASALIE BULLS LMHP	36	26	33	87
50744265400	RASMUSSEN,ROBERT H	1	1	33	23
50744265404	RASSMUSAN,ROBERT	1	8	31	23
50744265407	RASMUSSEN,R H MD	1	26	35	23
50744265409	RASMUSSEN,ROBERT	1	1	31	23
50744265409	RASMUSSEN,ROBERT	1	8	31	23
50744835500	DILLOW,BYRON	1	2	33	27
50744835501	DILLOW,BYRON	1	2	33	27
50744890900	KELLY,CHARLOTTE	68	49	33	55
50745244200	ESCOBAR,MARY PLMHP	37	26	33	28
50745244600	LAGMAN,NOEMI	32	65	33	28
50745869600	MARIN,ANABEL PLMHP	37	26	33	28
50745869601	MARIN,ANABEL PLMHP	37	26	35	13
50747596900	LUTHRA,PAURL	32	65	33	28
50747864700	ANDUKURI,RADHA	1	11	31	28
50748111905	CULLY,ALMA LMHP	36	26	31	28
50750056500	JANIKE,WILLIAM LMHP	36	26	35	55
50750133500	BROMFIELD,C THEO	1	34	33	55
50750178702	ANDERSON,JOSEPH	1	30	35	28
50750178703	ANDERSON,JOSEPH C	1	30	31	28
50750178705	ANDERSON,JOSEPH	1	30	33	0
50750178706	ANDERSON,JOSEPH	1	30	33	28
50750414401	BOLIN,FLORA	15	43	31	71
50750714801	LOHFF,MARTIN R	1	22	31	28
50750829011	COSSON,KAREN LMHP	36	26	35	55
50750833805	GARWOOD,VERNON	1	46	33	55
50750871506	LAMBERTY,LELAND F	1	8	33	56
50750889301	HEPPERLEN,THOMAS W	1	34	33	0
50750907401	KAWA,TED LMHP	36	26	33	40
50750907403	KAWA,TED LIMHP	39	26	33	40
50750931400	MASSIE,ROGER P	1	8	31	28
50750931401	MASSIE,ROGER	1	1	31	28
50750931402	MASSIE,ROGER	1	1	31	0
50750931404	MASSIE,ROGER	1	1	31	28
50750963904	HESSE,KAY	32	49	33	80
50750963906	HESSE,KAY	32	49	33	55
50752170700	OLSON,ALBERT P	1	4	33	28
50752251600	VOSIK,WILLIAM M	1	11	33	10
50752251601	VOSIK,WILLIAM M	1	6	33	10
50752251602	VOSIK,WILLIAM M	1	1	31	10
50752332100	KIECHEL,FREDERIC	1	3	33	55
50752501900	FOWLES,WILLIAM L	1	2	32	40
50752527600	OSTERHOLM,O DOUGLAS	1	30	33	28

Nebraska Medicaid Enrolled Providers

Provider ID	Provider Name	Provider Type	Provider Specialty	Practice Type	County
50752530100	STRAUSS,DENNIS F	1	30	33	28
50752605000	SKOLD,VIRGINIA	15	43	33	55
50752622400	ROEHRS,JOHN D	1	29	33	28
50752622407	ROEHRS,JOHN D	1	1	31	71
50752622410	ROEHRS,JOHN D	1	29	33	28
50752622411	ROEHRS,JOHN	1	29	33	0
50752622412	ROEHRS,JOHN D	1	3	33	28
50752650700	FRIESEN,HAROLD	15	43	33	1
50752735301	SHUEY,KEITH	1	8	35	49
50752735305	SHUEY,KEITH	1	8	32	49
50752742800	STOEWE,JUDITH K MD	1	26	36	28
50752742801	STOEWE,JUDITH MD	1	26	35	28
50752742802	STOEWE,JUDITH MD	1	26	33	28
50752755601	BARNES,WILLIAM J	32	65	35	55
50752756105	PECK,LINDA ALLAN LMHP	36	26	35	55
50752884400	BRESSLER,JEANNIA CSW	44	80	35	90
50752918901	SCOTT,DIANNE LMHP	36	26	33	55
50752918910	SCOTT,DIANE LMHP	36	26	33	28
50752918911	SCOTT,DIANNE LMHP	36	26	33	55
50752983403	TIMM,CATHLEEN	15	5	33	28
50752983405	TIMM,CATHLEEN E	15	43	31	40
50752983406	TIMM,CATHLEEN	15	43	33	40
50753100400	MIRONOV,ANGEL	1	30	35	28
50754043203	HARDT,PATIRCIA ARNP	29	26	35	28
50754115600	CHURCHILL,MELVIN A	1	11	32	55
50754127300	HALFAR,WAYNE	15	5	33	0
50754226900	BIRKMANN,LEWISTON W	1	13	33	55
50754257300	PEDERSEN,RICHARD L	40	19	33	36
50754317600	HAJNY,ELIZABETH J	15	43	31	40
50754320700	CAMPBELL,MELVIN A	1	8	33	9
50754320700	CAMPBELL,MELVIN A	1	11	33	9
50754320703	CAMPBELL,MELVIN	1	8	31	75
50754320706	CAMPBELL,MELVIN MD	1	26	35	9
50754392004	LYONS,WILLIAM W	1	1	31	40
50754397601	SCOVILLE,TERRY CTAI	35	26	33	56
50754460800	WIEDELL,JEROME	1	1	31	0
50754495101	THAUT,HAROLD	1	1	31	34
50754531500	DRINGMAN,LAVONNE	30	87	31	56
50754584400	CASEY,JOHN H	1	22	33	55
50754657405	FRANCIS,CAROL LMHP	36	26	35	28
50754658002	JENNY,DAVID E MD	1	8	33	40
50754680900	WILLIAMS,BARBARA CSW	44	80	33	22
50754680901	WILLIAMS,BARBARA CSW	44	80	33	22
50754799301	HENDERSON,MARVIN G	15	5	33	28
50754799302	HENDERSON,MARVIN	15	5	33	0
50754799303	HENDERSON,MARVIN	15	5	33	77
50754929105	MCMINN,CHARLES E	1	8	35	28
50754929106	MCMINN,CHARLES E	1	8	35	89

Nebraska Medicaid Enrolled Providers

Provider ID	Provider Name	Provider Type	Provider Specialty	Practice Type	County
50754929107	MCMINN,CHARLES E	1	8	35	28
50754957303	KROHN,DAVID C	1	8	33	0
50754957309	KROHN,DAVID C	1	1	31	27
50754969800	JONES,DENNIS S	1	37	33	0
50754987100	CRAIG,JAMES	1	1	31	91
50756034800	UZENDOSKI,DONALD M	1	37	35	28
50756034801	UZENDOSKI,DONALD M	1	37	31	28
50756034802	UZENDOSKI,DONALD M	1	37	33	28
50756034802	UZENDOSKI,DONALD M	1	67	33	28
50756034803	UZENDOSKI,DONALD M	1	37	31	28
50756034805	UZENDOSKI,DONALD M	1	37	31	28
50756034806	UZENDOSKI,DONALD M	1	37	31	28
50756034807	UZENDOSKI,DONALD	1	37	31	28
50756034808	UZENDOSKI,DONALD M	1	37	31	28
50756034809	UZENDOSKI,DONALD	1	37	31	28
50756034810	UZENDOSKI,DONALD	1	37	33	28
50756034811	UZENDOSKI,DONALD	1	37	33	77
50756034812	UZENDOSKI,DONALD	1	37	31	28
50756052400	ARMITAGE,JAMES O	1	41	35	28
50756069702	BASS,RODNEY LMHP	36	26	35	80
50756140400	HANSEN,LINDA	68	49	33	56
50756174000	BOURNE,RONALD	15	43	33	56
50756191604	KROON,BRUCE	15	43	33	56
50756218202	KOCH,ELIZABETH LMHP	36	26	33	10
50756237400	SWANSON,JANET	68	49	33	55
50756239700	ANDERSON,JAMES B	40	19	35	1
50756318404	GANSER,MAURICE JAMES	40	19	32	55
50756325601	MINIER,WILLIAM C	1	8	35	28
50756325602	MINIER,WILLIAM	1	8	35	28
50756325604	MINIER, WILLIAM	1	8	33	28
50756362005	PLESSMAN,PAUL E	1	8	31	55
50756405807	BALLER,JOHN T	1	6	33	87
50756405808	BALLER,JOHN	1	6	35	28
50756405808	BALLER,JOHN	1	11	35	28
50756462900	COSGROVE,ELIZABETH	68	49	33	93
50756498800	STRAIGHT,JAY	1	1	31	79
50756516200	BREWER,CHERYL L LMHP	36	26	33	77
50756516201	BREWER,CHERYL LIMHP	39	26	33	77
50756548400	JOHNSON,MILTON R	1	8	32	79
50756548401	JOHNSON,MILTON R	1	8	33	79
50756548403	JOHNSON,MILTON R	1	8	33	79
50756548404	JOHNSON,MILTON R	1	8	33	79
50756548406	JOHNSON,MILTON	1	8	35	79
50756548410	JOHNSON,MILTON	1	8	33	79
50756548411	JOHNSON,MILTON	1	1	33	79
50756548412	JOHNSON,MILTON	1	8	33	79
50756548412	JOHNSON,MILTON	1	67	33	79
50756578901	SORENSEN,TODD S	1	11	33	79

Nebraska Medicaid Enrolled Providers

Provider ID	Provider Name	Provider Type	Provider Specialty	Practice Type	County
50756578909	SORENSEN,TODD	1	8	35	79
50756578911	SORENSEN,TODD	1	11	33	79
50756618200	WILLS,DARYL D	5	35	33	79
50756626801	KLUTMAN,RONALD	1	8	35	71
50756626802	KLUTMAN,RONALD	1	1	33	71
50756626804	KLUTMAN,RONALD	1	8	33	63
50756626805	KLUTMAN,RONALD	1	8	33	71
50756626806	KLUTMAN,RONALD	1	70	33	71
50756631700	RASMUSSEN,ANNETTE	68	49	33	27
50756674600	SALMON,CHRISTINE	68	49	33	90
50756674602	SALMON,CHRIS	68	49	33	22
50756674605	SALMON,CHRISTINE	68	49	33	14
50756674606	SALMON,CHRISTINE	68	49	33	46
50756674607	SALMON,CHRISTINE	68	49	33	87
50756674608	SALMEN,CHRISTINE	68	49	33	87
50756706900	MANCUSO,FRANK G	40	19	33	28
50756737500	DORWART,CLINTON	1	8	33	17
50756737502	DORWART,CLINTON B	1	1	31	17
50756756400	SANMARTINI,J E	1	1	35	0
50756756401	SANMARTIN,JORGE	1	6	33	0
50756756402	SANMARTIN,JORGE	1	6	33	23
50756769600	CORCORAN,WILLIAM C	40	19	33	77
50756807900	BOGARD,JAN M	1	30	33	10
50756819301	DAVIS III,JOHN C	1	1	35	28
50756819301	DAVIS III,JOHN C	1	11	35	28
50756819303	DAVIS III,JOHN C	1	11	35	28
50756819304	DAVIS III,JOHN C	1	11	35	28
50756819306	DAVIS III,JOHN C	1	11	35	28
50756899902	MEYER,LEE ROY	1	1	35	28
50756899902	MEYER,LEE ROY	1	11	35	28
50756899906	MEYER,LEE ROY	1	11	35	28
50756901700	SCHAFER,DANIEL	1	10	35	28
50756947103	GOLLNER,GARY LMHP	36	26	33	55
50756947104	GOLLNER,GARY LMHP	36	26	33	55
50756957103	TITUS,STEPHEN	1	8	32	28
50758023703	VEJVODA,LINDA LMHP	36	26	33	40
50758117200	TROFHOLZ,JAY R	6	87	33	71
50758127803	ZOUCHA,TERRY E	68	87	33	28
50758220600	BARGEN,MARY	68	49	33	73
50758220601	BARGEN,MARY	68	49	33	15
50758222600	MINNICK,DAVID	1	1	31	34
50758259400	WILHELM,KATHRYN CSW	44	80	35	76
50758259401	WILHELM,KATHRYN CSW	44	80	35	34
50758332700	LUCKASEN,GARY	1	11	33	0
50758332701	LUCKASEN,GARY	1	6	33	17
50758332702	LUCKASEN,GARY	1	6	35	62
50758332703	LUCKASEN,GARY	1	6	35	35
50758332704	LUCKASEN,GARY	1	6	35	79

Nebraska Medicaid Enrolled Providers

Provider ID	Provider Name	Provider Type	Provider Specialty	Practice Type	County
50758332705	LUCKASEN,GARY	1	6	35	7
50758395805	MORAN,MICHAEL J	1	37	35	28
50758395806	MORAN,MICHAEL JAMES	1	37	31	28
50758395807	MORAN,MICHAEL J	1	37	31	28
50758395808	MORAN,MICHAEL J	1	37	31	28
50758395810	MORAN,MICHAEL	1	37	33	28
50758395810	MORAN,MICHAEL	1	67	33	28
50758419103	WINGERT,MARY LIMHP	39	26	35	28
50758438402	LAGUZZA,ANTOINETTE	29	91	33	28
50758438404	LAGUZZA,ANTOINETTE	29	16	35	28
50758438405	LAGUZZA,ANTOINE	29	11	35	28
50758452000	KUNCL,CAROL CDAC	78	26	31	0
50758460500	PETTINGER,CLAIR L NATE	1	1	31	79
50758491403	CARLTON,GARY R	1	2	33	0
50758491404	CARLTON,GARY	1	8	33	0
50758564309	FLOHR,CHARLES	1	30	31	0
50758612800	KIMBALL,MARGE	68	49	33	21
50758612804	KIMBALL,MARGE	68	49	33	21
50758612805	KIMBALL,MARGE	68	49	33	21
50758612806	KIMBALL,MARGE	68	49	33	5
50758612807	KIMBALL,MARGE	68	49	33	21
50758612810	KIMBALL,MARGE	68	49	33	21
50758643201	COLGLAZIER,CLIFFORD	1	8	35	68
50758663402	KUGLER,JOHN	1	6	35	28
50758663406	KUGLER,JOHN D	1	6	31	1
50758663407	KUGLER,JOHN	1	37	33	28
50758663408	KUGLER,JOHN D	1	6	31	28
50758663408	KUGLER,JOHN D	1	37	31	28
50758687800	BOOKS,N LEON	1	8	32	21
50758687801	BOOKS,NORVAL	1	8	31	88
50758687802	BOOKS,NORVAL	1	8	31	36
50758687804	BOOKS,NORVAL	1	8	31	88
50758687807	BOOKS,LEON	1	1	31	17
50758687810	BOOKS,NORVAL LEON	1	8	33	21
50758687811	BOOKS,NORVAL LEON	1	8	33	88
50758687812	BOOKS,NORVAL LEON	1	8	33	82
50758687813	BOOKS,NORVAL	1	1	31	21
50758687815	BOOKS,NORVAL	1	1	31	45
50758687816	BOOKS,N LEON	1	8	31	10
50758692800	BARTRUFF,CRAIG D	1	8	33	56
50758692801	BARTRUFF,CRAIG D	1	8	35	24
50758692804	BARTRUFF,CRAIG D	1	1	31	73
50758692807	BARTRUFF,CRAIG	1	1	31	24
50758692808	BARTRUFF,CRAIG MD	1	26	33	24
50758692809	BARTRUFF,CRAIG	1	8	33	56
50758692810	BARTRUFF,CRAIG	1	1	31	24
50758692810	BARTRUFF,CRAIG	1	8	31	24
50758707700	JORGENSEN,JERRY	5	35	33	56

Nebraska Medicaid Enrolled Providers

Provider ID	Provider Name	Provider Type	Provider Specialty	Practice Type	County
50758753300	GUTIERREZ,FERNANDO	1	30	33	0
50758829401	FORNEY,BRUCE	1	1	31	7
50758829404	FORNEY,BRUCE	1	8	31	23
50758829405	FORNEY,BRUCE	1	16	31	7
50758829406	FORNEY,BRUCE	1	8	31	38
50758829600	FORNEY,GLEN	1	1	33	79
50758829603	FORNEY,GLEN	1	2	33	79
50758829604	FORNEY,GLEN	1	34	33	79
50758829605	FORNEY,GLEN	1	2	33	79
50758829605	FORNEY,GLEN	1	6	33	79
50758829606	FORNEY,GLEN	1	2	33	68
50758829606	FORNEY,GLEN	1	6	33	68
50758829607	FORNEY,GLEN	1	2	33	25
50758829607	FORNEY,GLEN	1	6	33	25
50758829608	FORNEY,GLEN	1	2	33	23
50758829608	FORNEY,GLEN	1	6	33	23
50758829609	FORNEY,GLEN	1	2	33	35
50758829609	FORNEY,GLEN	1	6	33	35
50758829610	FORNEY,GLEN	1	2	33	23
50758829610	FORNEY,GLEN	1	6	33	23
50758829611	FORNEY,GLEN	1	2	33	53
50758829611	FORNEY,GLEN	1	6	33	53
50758829612	FORNEY,GLEN	1	2	33	51
50758829612	FORNEY,GLEN	1	6	33	51
50758829613	FORNEY,GLEN	1	6	33	17
50758829614	FORNEY,GLEN	1	2	33	0
50758857001	SCHLUMBERGER,ROBERT	40	19	35	27
50758883500	ARENT,DOROTHY	29	8	33	9
50758892000	WHITNEY,ANNE PLMHP	37	26	33	55
50758892001	WHITNEY,ANNE PLMHP	37	26	35	55
50760010600	HOLLAND,HOWARD	32	49	33	18
50760020202	TAYLOR,BRUCE E	1	16	33	55
50760020303	HICKS,NANCY T	1	16	33	28
50760020304	HICKS,NANCY	1	16	33	28
50760041700	PAPENFUSS,STEPHEN C	1	7	32	28
50760041701	PAPENFUSS,STEPHEN	1	7	33	28
50760041702	PAPENFUSS,STEPHEN C	1	7	32	28
50760041703	PAPENFUSS,STEPHEN C	1	7	32	77
50760041705	PAPENFUSS,STEPHEN	1	22	33	28
50760041706	PAPENFUSS,STEPHEN	1	7	33	40
50760041709	PAPENFUSS,STEPHEN	1	7	33	59
50760041710	PAPENFUSS,STEPHEN	1	7	33	28
50760066800	HIGGINS,KAREN	1	37	33	40
50760066802	HIGGENS,KAREN	1	8	31	40
50760066803	HIGGINS,KAREN MD	1	26	31	40
50760071604	GOLDSTEIN,MICHAEL	1	18	35	28
50760071606	GOLDSTEIN,MICHAEL	1	18	33	28
50760071607	GOLDSTEIN,MICHAEL	1	18	33	28

Nebraska Medicaid Enrolled Providers

Provider ID	Provider Name	Provider Type	Provider Specialty	Practice Type	County
50760071608	GOLDSTEIN,MICHAEL	1	18	33	28
50760071610	GOLDSTEIN,MICHAEL	1	18	33	28
50760071611	GOLDSTEIN,MICHAEL	1	18	33	28
50760083107	ARKLE,JOHN LMHP	36	26	33	61
50760083109	ARKLE,JOHN LIMHP	39	26	33	40
50760083110	ARKLE,JOHN LIMHP	39	26	33	10
50760083111	ARKLE,JOHN LIMHP	39	26	33	91
50760083112	ARKLE,JOHN LIMHP	39	26	33	91
50760083113	ARKLE,JOHN LIMHP	39	26	33	61
50760085800	BUSCHKEMPER,ELIZABETH	29	91	31	28
50760085801	BUSCHKEMPER,ELIZABETH	29	91	31	28
50760085802	BUSCHKEMPER,ELIZABETH	29	91	31	28
50760085803	BUSCHKEMPER,ELIZABETH	29	8	35	28
50760085803	BUSCHKEMPER,ELIZABETH	29	37	35	28
50760085804	BUSCHKEMPER,ELIZABETH	29	8	33	28
50760085805	BUSHKEMPER,ELIZABETH	29	8	35	13
50760085805	BUSHKEMPER,ELIZABETH	29	11	35	13
50760085806	BUSCHKEMPER,ELIZABETH	29	1	33	13
50760097000	HEJKAL,THOMAS	1	18	33	28
50760097001	HEJKAL,THOMAS	1	18	35	28
50760097002	HEJKAL,THOMAS W	1	18	31	28
50760097003	HEJKAL,THOMAS	1	18	33	55
50760097005	HEJKAL,THOMAS	1	18	33	55
50760097007	HEJKAL,THOMAS	1	18	33	28
50760105904	MCKNIGHT,THOMAS A	1	8	33	27
50760110503	ZUKAITIS,JOHN	15	5	33	28
50760121602	WIGTON,JAMES	1	11	35	28
50760121603	WIGTON,JAMES	1	11	35	28
50760121605	WIGTON,JAMES	1	11	35	28
50760152600	SHUKERT,AVEVA (C)	67	62	62	28
50760152602	SHUKERT,AVEVA (C)	67	62	35	28
50760152606	SHUKERT,AVEVA (C)	67	62	33	28
50760152607	SHUKERT,AVEVA (C)	67	62	33	28
50760152610	SHUKERT,AVERA (C)	67	62	35	55
50760166100	NAPLE,ANN	68	49	33	28
50760229001	LYDIATT,DANIEL D	1	4	35	28
50760229003	LYDIATT,DANIEL	1	41	33	28
50760229200	LYDIATT,WILLIAM M	1	4	35	28
50760229203	LYDIATT,WILLIAM	1	41	33	28
50760244301	EASTMAN,THOMAS	1	1	31	24
50760260900	SWEENEY,MICHAEL	40	19	33	28
50760260901	SWEENEY,MICHAEL	40	19	33	28
50760290200	SIMONS,GERALD B	1	4	33	28
50760336300	LACEY,STEFFAN R	1	22	33	55
50760336301	LACEY,STEFFAN R	1	1	31	71
50760336400	LACEY,S G	40	19	33	55
50760336500	LACEY,KENT T	1	8	33	55
50760336501	LACEY,KENT T	1	8	33	78

Nebraska Medicaid Enrolled Providers

Provider ID	Provider Name	Provider Type	Provider Specialty	Practice Type	County
50760336502	LACEY,KENT THOMAS	1	8	33	79
50760336504	LACEY,KENT T	1	8	33	79
50760336506	LACEY,KENT T	1	8	33	79
50760336509	LACEY,KENT	1	8	35	79
50760336513	LACEY,KENT	1	8	33	79
50760336514	LACEY,KENT	1	1	33	79
50760336515	LACEY,KENT	1	8	33	79
50760336515	LACEY,KENT	1	67	33	79
50760379603	CULLAN,GEORGE	1	8	31	59
50760379604	CULLAN,GEORGE	1	8	33	27
50760391600	CHRISTENSEN,GLEN E MD	1	26	62	10
50760391609	CHRISTENSEN,GLEN MD	1	26	35	55
50760391613	CHRISTENSEN,GLEN	1	26	35	10
50760391615	CHRISTENSEN,GLEN	1	26	33	24
50760391627	CHRISTENSEN,GLEN MD	1	26	33	73
50760391650	CHRISTENSEN,FLEN MD	1	26	33	28
50760391651	CHRISTENSEN,GLEN MD	1	26	33	71
50760391652	CHRISTENSEN,GLEN MD	1	26	33	55
50760391654	CHRISTENSEN,GLEN MD	1	26	35	55
50760395301	CHRISTENSEN,MARK	1	2	35	28
50760395303	CHRISTENSEN,MARK A	1	28	33	28
50760423202	SETTJE,GARY	1	8	33	40
50760423204	SETTJE,GARY	1	8	33	40
50760425300	OLSON,ANDREA	68	49	33	28
50760442701	MACQUIDDY,SUSAN	1	1	31	28
50760442702	MACQUIDDY,SUSAN	1	1	31	28
50760442708	MACQUIDDY,SUSAN	1	1	31	28
50760466101	BRAASCH,BRADLEY OWEN	40	19	33	56
50760476800	HYNES,JERRY	15	5	33	55
50760494902	MOORE,JOHN	1	37	33	28
50760494903	MOORE,JOHN	1	37	33	28
50760521400	CHAIN,J H	1	30	33	79
50760536700	BAYER,BARB APRN	29	26	31	28
50760536701	BAYER,BARBARA ARNP	29	26	35	28
50760549100	WOHLNER,ELLIOTT	15	5	33	0
50760549101	WOHLNER,ELLIOTT C	1	5	33	0
50760558100	NILSSON,THOMAS C	1	3	33	28
50760558102	NILSON,THOMAS C	1	3	33	71
50760558103	NILSSON,THOMAS C	1	3	33	28
50760558105	NILSSON,THOMAS C	1	3	33	66
50760558105	NILSSON,THOMAS C	1	11	33	66
50760558106	NILSSON,THOMAS C	1	3	33	40
50760558106	NILSSON,THOMAS C	1	37	33	40
50760558107	NILSSON,THOMAS C	1	3	33	59
50760558107	NILSSON,THOMAS C	1	11	33	59
50760575000	KEELEY,MARY LIMHP	39	26	32	28
50760575004	KEELEY,MARY ELLEN LMHP	36	26	33	28
50760581200	BYRNS,JUDY E (C)	67	62	33	61

Nebraska Medicaid Enrolled Providers

Provider ID	Provider Name	Provider Type	Provider Specialty	Practice Type	County
50760581211	BYRNS,JUDY E (C)	67	62	33	55
50760581212	BYRNS,JUDY (C)	67	62	35	55
50760581214	BURNS,JUDY (C)	67	62	35	55
50760602501	MILDER,JAMES	15	43	33	28
50760602503	MILDER,JAMES 7500 MERCY	15	43	33	28
50760602505	MILDER,JAMES	15	43	33	28
50760616000	FRANKEL,HARRIS	1	13	32	28
50760616004	FRANKEL,HARRIS	1	13	33	28
50760616005	FRANKEL,HARRIS	1	13	33	28
50760618600	WILKINSON,CHRIS E	1	20	33	10
50760646000	PENTZIEN,ROGER MD	1	26	31	28
50760655801	NAGENGAST,STEPHEN M	1	2	33	55
50760656203	STROHMYER,JEFFRY L	1	8	33	77
50760656205	STROHMYER,JEFFRY	1	1	32	77
50760656205	STROHMYER,JEFFRY	1	8	32	77
50760677400	PETERSEN,SHARON	68	49	33	23
50760682002	CAPEK,DENISE MD	1	1	33	27
50760682006	CAPEK,DENISE L	1	1	31	40
50760682011	CAPEK,DENISE L	1	1	33	55
50760682013	CAPEK,DENISE	1	1	31	78
50760682014	CAPEK,DENISE	1	1	31	34
50760682015	CAPEK,DENISE	1	8	31	67
50760682016	CAPEK,DENISE	1	8	31	85
50760708800	SULLIVAN,MARIE	68	49	33	10
50760742300	MCDERMOTT,MICHAEL	40	19	33	28
50760752301	FITZGIBBONS JR,ROBERT J	1	2	35	28
50760752500	FITZGIBBONS,TIMOTHY C	1	20	33	28
50760752501	FITZGIBBONS,TIMOTHY	1	20	33	28
50760753003	MIKULS,MARY JANE	1	37	33	28
50760753004	MIKULS,MARY JANE	1	37	33	28
50760754502	BELTZER,MARY	68	49	33	21
50760754504	BELTZER,MARY	68	49	33	21
50760754512	BELTZER,MARY	68	49	33	21
50760768000	BLACK,STEVEN B	1	2	33	28
50760768000	BLACK,STEVEN B	1	24	33	28
50760770500	BOGARD,PATRICK	1	22	35	28
50760770501	BOGARD,PATRICK	1	22	33	28
50760770503	BOGARD,PATRICK	1	22	33	28
50760770504	BOGARD,PATRICK	1	22	33	28
50760770505	BOGARD,PATRICK J	1	22	33	0
50760770506	BOGARD,PATRICK	1	22	33	28
50760770507	BOGARD,PATRICK	1	22	33	28
50760770508	BOGARD,PATRICK	1	22	33	28
50760808000	SNELLER HAMILTON,PEG CTA I	35	26	33	55
50760811404	DARST,DONALD J	1	1	31	28
50760811405	DARST,DONALD	1	8	33	28
50760811406	DARST,DONALD	1	8	33	28
50760811407	DARST,DONALD	1	11	33	28

Nebraska Medicaid Enrolled Providers

Provider ID	Provider Name	Provider Type	Provider Specialty	Practice Type	County
50760840500	DUNBAR,THOMAS E	1	1	32	28
50760840501	DUNBAR,THOMAS	1	67	33	28
50760854700	WOERTH,LYLE	15	5	33	55
50760859000	SHEFFIELD,BRUCE G	1	37	33	1
50760859001	SHEFFIELD,BRUCE G	1	1	31	1
50760859002	SHEFFIELD,BRUCE G	1	11	31	1
50760859700	WOERTH,LYLE	1	70	31	28
50760859701	WOERTH,LYLE	1	1	31	28
50760859702	WOERTH,LYLE	1	1	31	28
50760868201	ALBIN,RENEE MARIE DAVID	1	16	33	59
50760873101	FITZGIBBONS,WILLIAM	1	8	33	28
50760879700	DAVID,JEFFREY	1	1	35	55
50760879701	DAVID,JEFFREY	1	37	32	55
50760879702	DAVID,JEFF	1	37	33	55
50760965105	SUTTON,GREGORY	1	18	32	55
50760965106	SUTTON,GREGORY	1	18	33	34
50760965107	SUTTON,GREGORY	1	18	33	80
50760977402	SUTTON,VINCENT J	1	11	31	1
50760977403	SUTTON,VINCENT	1	18	32	55
50760977404	SUTTON,VINCENT	1	18	33	93
50760977405	SUTTON,VINCENT	1	18	33	93
50760977406	SUTTON,VINCENT	1	18	33	30
50760977407	SUTTON,VINCENT	1	18	33	93
50760987000	RUDE,GILBERT A	1	1	33	10
50760987004	RUDE,GILBERT	1	8	35	10
50762023300	NEWBOLD,GRANT (C)	67	26	33	50
50762023311	NEWBOLD,GRANT (C)	67	62	33	21
50762023313	NEWBOLD,GRANT (C)	67	62	35	40
50762040700	RAUSCHER,ANN	68	49	33	55
50762046801	BORG,DAVID	1	1	31	74
50762046802	BORG,DAVID E	1	8	31	74
50762046803	BORG,DAVID E	1	8	31	74
50762048800	BROOKE,CARLA ANNETTE LMHP	36	26	35	10
50762048826	PLATTE VALLEY FAM LIFE #4	13	26	5	10
50762050505	GROSSE,SARAH APRN	29	26	31	1
50762050506	GROSSE,SARAH	29	26	33	10
50762050507	GROSSE,SARAH	29	26	31	1
50762055603	OMEL,JAMES L	1	8	33	40
50762089500	RUBEN,WILLIAM	40	19	33	40
50762093800	CLARKE,JEFFREY	40	19	35	1
50762093801	CLARKE,JEFFREY	40	19	33	1
50762137201	JOHNSON,KRISTIN	1	1	31	27
50762137204	JOHNSON,KRISTIN	1	8	31	81
50762137206	JOHNSON,KRISTIN	1	1	31	23
50762137206	JOHNSON,KRISTIN	1	8	31	23
50762137207	JOHNSON,KRISTIN	1	1	33	23
50762163200	SMITH,CHERYL CSW	44	80	33	59
50762163800	SARVER,NANCY L	29	3	33	28

Nebraska Medicaid Enrolled Providers

Provider ID	Provider Name	Provider Type	Provider Specialty	Practice Type	County
50762166901	HOLCOMB,BRUCE	1	1	31	34
50762166902	HOLCOMB,BRUCE	1	1	31	0
50762166909	HOLCOMB,BRUCE	1	1	32	28
50762166910	HOLCOMB,BRUCE A	1	1	31	77
50762174001	MASSEY,JAMES	1	4	33	79
50762174002	MASSEY,JAMES	1	4	33	79
50762174003	MASSEY,JAMES	1	4	33	79
50762174004	MASSEY,JAMES	1	4	33	62
50762174005	MASSSEY,JAMES	1	4	33	7
50762174006	MASSEY,JAMES	1	4	33	53
50762180600	CHRISTENSEN,GARY	40	19	33	7
50762184500	COLBURN,PAUL	6	87	33	79
50762197300	BRYAN,NANCY CLIFFORD	32	49	33	17
50762197302	BRYAN,NANCY	32	49	33	53
50762206300	ANDERSON,JAMES A	1	1	33	0
50762222900	QUINCY,WAYNE E	6	87	33	69
50762227500	BAKER,CHERYL	68	49	33	40
50762227501	TRAUDT,CHERYL	68	49	33	47
50762227503	TRAUDT,CHERYL	68	49	33	40
50762227504	TRAUDT,CHERYL	68	49	33	40
50762227505	BAKER,CHERYL	68	49	33	47
50762227509	BAKER,CHERYL	68	49	33	61
50762227511	BAKER,CHERYL	68	49	33	61
50762227513	TRAUDT,CHERYL	68	49	33	40
50762227516	BAKER,CHERYL	68	49	33	39
50762230701	HEDLUND,LOUIS	40	19	33	55
50762231700	HILD,PAT	68	49	33	37
50762231703	HILD,PAT	68	49	33	33
50762231706	HILD,PAT	68	49	33	42
50762231709	HILD,PAT	68	49	33	69
50762231717	HILD,PATRICIA	68	49	33	10
50762238402	PLATE,JAMES M	1	1	31	53
50762238405	PLATE,JAMES M MD	1	8	33	51
50762238407	PLATE,JAMES MD	1	26	35	51
50762258300	JENSEN,RITA	68	49	33	27
50762258301	JENSEN,RITA	68	49	33	27
50762258309	JENSEN,RITA	68	49	33	27
50762262700	RHODES,JACQUELINE KAY PHD	67	62	62	55
50762262701	RHODES,JACQUELINE KAY PHD	67	62	62	55
50762348601	WARD,RICHARD K	1	1	31	27
50762348602	WARD,RICHARD K MD	1	1	33	27
50762348604	WARD,RICHARD	1	1	31	78
50762348605	WARD,RICHARD	1	8	31	85
50762358400	BAKER,JOHN J	1	22	35	28
50762408800	RICE,THOMAS C	15	43	33	28
50762408807	RICE,THOMAS C	15	43	35	28
50762408808	RICE,THOMAS	15	43	35	55
50762408810	RICE,THOMAS	15	43	35	77

Nebraska Medicaid Enrolled Providers

Provider ID	Provider Name	Provider Type	Provider Specialty	Practice Type	County
50762408811	RICE,THOMAS	15	43	33	77
50762408812	RICE,THOMAS	15	43	33	28
50762470102	MICKELS,KIMBERLY	1	11	33	40
50762470103	MICKELS,KIMBERLY	1	8	33	40
50762488101	HARVEY,EILEEN	68	87	35	55
50762528300	JENSEN,RITA	68	49	33	27
50762538201	ERIKSEN,GENENE	29	8	33	0
50762538900	KLINE,MARY	29	26	31	28
50762738600	WADE,RICHARD M	40	19	62	59
50762764300	VANDENBERG,LAURA CDAC	78	26	33	80
50762764301	VANDENBERG,LAURA CADAC	78	26	35	67
50762764302	VANDENBERG,LAURA CDAC	78	26	35	64
50762764304	VANDENBERG,LAURA CDAC	78	26	35	74
50762764305	VANDENBERG,LAURA CDAC	78	26	35	30
50762764306	VANDENBERG,LAURA CDAC	78	26	35	78
50762764307	VANDENBERG,LAURA CDAC	78	26	35	93
50762764308	VANDENBERG,LAURA CDAC	78	26	35	34
50762764309	VANDENBERG,LAURA CDAC	78	26	35	76
50762764311	VANDENBERG,LAURA CDAC	78	26	35	85
50762764312	VANDENBERG,LAURA CDAC	78	26	35	12
50762764313	VANDENBERG,LAURA CDAC	78	26	35	48
50762764314	VANDENBERG,LAURA CDAC	78	26	35	49
50762764315	VANDENBERG,LAURA CDAC	78	26	35	66
50762764317	VANDENBERG,LAURA LDAC	78	26	33	80
50762764318	VANDENBERG,LAURA LADC	78	26	33	66
50762764319	VANDENBERG,LAURA LADC	78	26	35	80
50762764320	VANDENBERG,LAURA LADC	78	26	33	11
50762764321	VANDENBERG,LAURA LADC	78	26	33	76
50762764902	LAWYER,REBECCA BRAYMEN (C)	67	62	33	55
50762764906	LAWYER,REBECCA BRAYMEN (C)	67	62	35	55
50762764916	BRAYMEN,REBECCA LAWYER (C)	67	62	35	55
50762764918	BRAYMEN,REBECCA (C)	67	62	33	55
50762787102	HULL,WILLILAM	40	19	33	40
50762793101	THORSON,ALAN	1	2	35	28
50762793103	THORSON,ALAN G	1	28	33	28
50762793105	THORSON,ALAN	1	28	31	28
50762793105	THORSON,ALAN	1	30	31	28
50762796203	KARPISEK,PATRICIA LADC	78	26	35	80
50762840501	LANG,LYNNE LMHP	36	26	31	55
50762840502	LANG,KATHERINE LMHP	36	26	36	55
50762846801	TROYER,ROBERT LMHP	36	26	33	55
50762848718	WYTHERS,JEANIE ZINK LMHP	36	26	33	30
50762848719	WYTHERS,JEANIE ZINK LMHP	36	26	35	1
50762848720	WYTHERS,JEANIE ZINK LIMHP	39	26	33	30
50762855700	EBERS,DOUGLAS	1	37	35	55
50762856501	LUERS,ANN	68	49	33	34
50762890703	SPRINGMAN,SUE	1	37	33	55
50762890704	SPRINGMAN,SUE A	1	37	33	55

Nebraska Medicaid Enrolled Providers

Provider ID	Provider Name	Provider Type	Provider Specialty	Practice Type	County
50762890705	SPRINGMAN,SUE	1	11	31	55
50762890706	SPRINGMAN,SUE A	1	37	33	55
50762890707	SPRINGMAN,SUE	1	8	31	77
50762895100	BLAS,DEB	68	49	33	34
50762978600	BARTH,GARY	1	1	31	1
50762978601	BARTH,GARY	1	6	31	1
50762978602	BARTH,GARY	1	1	31	18
50762978603	BARTH,GARY	1	1	31	91
50762978605	BARTH,GARY	1	30	33	1
50762995601	MANNSCHRECK,BRENDA	68	87	33	34
50762995603	MANNSCHRECK,BRENDA	68	49	33	34
50764010700	SCHROEDER,BRUCE A	1	30	31	28
50764010701	SCHROEDER,BRUCE	1	30	33	28
50764010703	SCHROEDER,BRUCE	1	37	31	55
50764027100	CLAUSEN,PAMELA LMHP	36	26	33	40
50764027101	CLAUSEN,PAMELA LMHP	36	26	33	93
50764040500	GREEN,REBECCA PLADC	58	26	33	93
50764040501	GREEN,REBECCA PLADC	58	26	33	76
50764040502	GREEN,REBECCA LADC	78	26	33	30
50764040503	GREEN,REBECCA LADC	78	26	33	11
50764040504	GREEN,REBECCA LADC	78	26	35	30
50764040505	GREEN,REBECCA LADC	78	26	35	93
50764040506	GREEN,REBECCA LADC	78	26	33	76
50764040507	GREEN,REBECCA LADC	78	26	33	11
50764040508	GREEN,REBECCA LADC	78	26	33	30
50764040509	GREEN,REBECCA LADC	78	26	33	93
50764045102	CROSSMAN,JOY A	15	5	33	28
50764053700	KONSEL,CAROL	68	49	33	20
50764053705	KONSEL,CAROL	68	49	33	11
50764053706	KONSEL,CAROL	68	49	33	20
50764113101	JONES,PHYLLIS LMHP	36	26	36	28
50764121500	PETERSEN,CAROL	44	80	35	55
50764121501	PETERSON,CAROL PLMHP	37	26	35	55
50764131200	WIEMER,VICTORIA LMHP	36	26	35	93
50764131201	WIEMER,VICTORIA LMHP	36	26	33	93
50764139800	SEDERBERG,JAMES H	15	5	33	0
50764151100	MACIEJEWSKI,PATRICIA	68	49	33	76
50764151102	FILIP,PATTY	68	49	33	55
50764182301	KOS,THOMAS	1	4	33	55
50764182302	KOS,JOHN THOMAS	1	4	33	55
50764207500	EGGER,MICHAEL MD	1	26	36	28
50764207501	EGGER,MICHAEL L MD	1	26	33	0
50764207505	EGGER,MICHAEL L MD	1	26	35	28
50764207507	EGGER,MICHAEL L MD	1	26	31	77
50764234800	BLACKWELL,JOYCE	68	49	33	34
50764282400	DAWSON,KATHY	68	49	33	55
50764332602	OGREN,FREDERIC P	1	4	33	28
50764332604	OGREN,FREDERIC P	1	4	33	28

Nebraska Medicaid Enrolled Providers

Provider ID	Provider Name	Provider Type	Provider Specialty	Practice Type	County
50764332607	OGREN,FREDERIC P	1	4	33	28
50764332608	OGREN,FREDERIC P	1	3	31	28
50764332608	OGREN,FREDERIC P	1	4	31	28
50764332609	OGREN,FREDERIC P	1	3	31	28
50764332609	OGREN,FREDERIC P	1	4	31	28
50764332610	OGREN,FREDERIC P	1	4	33	28
50764332611	OGREN,FREDERIC P	1	3	31	28
50764332611	OGREN,FREDERIC P	1	4	31	28
50764332613	OGREN,FREDERIC	1	4	33	28
50764332616	OGREN,FREDERIC	1	4	31	28
50764332618	OGREN,FREDERIC	1	4	31	28
50764332620	OGAREN,FREDERIC P	1	4	31	28
50764332621	OGREN,FREDERIC P	1	4	31	28
50764332622	OGREN,FREDERIC P	1	4	31	28
50764332623	OGREN,FREDERIC	1	4	33	28
50764362000	DAMME,JERRY	6	87	33	77
50764365302	STREETER,JENNIFER	69	74	33	55
50764385308	LEGINO,MARY (C)	67	62	33	28
50764385309	LEGINO,MARY (C)	67	62	35	28
50764385326	LEGINO,MARY (C)	67	62	62	28
50764442600	SMITH,GEORGE	29	91	31	0
50764442601	SMITH,GEORGE	29	8	33	0
50764442601	SMITH,GEORGE	29	11	33	0
50764442602	SMITH,GEORGE	29	70	33	0
50764495103	LANG,TERRY	1	37	33	0
50764524801	ELDER,LEANNE LMHP	36	26	33	40
50764524802	ELDER,LEANNE LMHP	36	26	35	10
50764533100	HARR,LINDA	15	43	33	55
50764538700	SNYDER,KAY	68	49	33	28
50764549900	MCALEVY,MERLE	1	1	35	28
50764549900	MCALEVY,MERLE	1	11	35	28
50764549901	MCALEVY,MERLE	1	11	35	28
50764549903	MCALEVY,MERLE	1	11	35	28
50764549905	MCALEVY,MERLE	1	11	35	28
50764549906	MCALEVY,MERLE	1	11	33	28
50764562802	KUGLER,JANE	15	5	31	28
50764562803	KUGLER,JANE	15	5	33	28
50764584800	ARMSTRONG,MELISSA LMHP	36	26	35	59
50764584802	ARMSTRONG,MELISSA LADC	78	26	33	71
50764584804	ARMSTRON,MELISSA LMHP	36	26	33	59
50764585400	MARESH,PEGGY RN	30	26	31	55
50764585401	MARESH,PEGGY RN	30	26	36	55
50764594100	HAWKS,JANELLE KLOEPPING	30	87	31	56
50764610500	VINTON,THOMAS	1	8	33	28
50764610500	VINTON,THOMAS	1	37	33	28
50764610501	VINTON,THOMAS	1	8	33	28
50764610502	VINTON,THOMAS	1	8	33	28
50764664301	BECKMAN,ROBERT DENNIS	15	43	31	34

Nebraska Medicaid Enrolled Providers

Provider ID	Provider Name	Provider Type	Provider Specialty	Practice Type	County
50764664302	BECKMAN,ROBERT	15	43	33	10
50764665401	JOUVENAT,SUZANNE LMHP	36	26	33	55
50764665402	JOUVENAT,SUZANNE LMHP	36	26	33	55
50764665403	JOUVENAT,SUZANNE LMHP	36	26	33	55
50764665404	JOUVENAT,SUZANNE LMHP	36	26	35	55
50764665405	JOUVENAT,SUZANNE LMHP	36	26	33	55
50764665406	JOUVENAT,SUZANNE LMHP	36	26	33	55
50764690402	HINZMANN,STAN L	15	43	35	28
50764690403	HINZMANN,STAN	15	43	33	28
50764690408	HINZMANN,STAN	15	43	33	27
50764699500	BORCHER,SUSAN	32	49	33	55
50764736500	LAUER,DAVID W	5	35	33	55
50764752600	HENRIKSEN,ALLEN	68	49	33	59
50764781802	BATEY,BILL LMHP	36	26	35	28
50764781803	BATEY,WILLIAM LMHP	36	26	35	28
50764781804	BATEY,WILLIAM LIMHP	39	26	35	28
50764781805	BATEY,WILLIAM LIMHP	39	26	35	28
50764781806	BATEY,WILLIAM LIMHP	39	26	33	28
50764781807	BATEY,WILLIAM LIMHP	39	26	33	28
50764785000	BOND,SHELIA LMHP	36	26	33	50
50764818504	JOHNSON,WILLIAM M	1	29	33	55
50764883801	HANICH,M J	1	8	33	10
50764883805	HANICH,M J	1	8	31	10
50764887300	NELSON,MICHEALA M.	68	49	33	17
50764887307	NELSON,M. MICHAELA	68	49	33	25
50764894501	CZAPLEWSKI,RODNEY	1	67	33	28
50764894503	CZAPLEWSKI,RODNEY	1	8	33	28
50764894504	CZAPLEWSKI,RODNEY	1	8	33	28
50764898002	NELSON,J D	1	1	35	10
50764899301	KORT,DAN	1	1	33	27
50764914900	BEER,ROBERT ALLEN	1	8	33	28
50764914901	BEER,ROBERT ALLAN	1	8	33	28
50764914902	BEER,ROBERT	1	8	33	28
50764914903	BEER,ROBERT	1	67	33	28
50764914904	BEER,ROBERT	1	67	33	28
50764921105	WILLETT,LYNNE	1	37	33	28
50764921105	WILLETT,LYNNE	1	45	33	28
50764921106	WILLETT,LYNNE	1	45	33	28
50764925704	JOHNSON,ANNE	68	49	33	11
50764941900	TRAMBLY,JAMES	40	19	32	10
50764952100	BUNGER,RICHARD	6	87	33	47
50764952101	BUNGER,RICHARD K	6	87	33	40
50764953901	SCHWARTZ,FREDRICK	1	8	33	77
50764953901	SCHWARTZ,FREDRICK	1	11	33	77
50764980300	BRUMMUND,DEBBRA LMHP	36	26	35	40
50764980326	BRUMMUND,DEBBRA LMHP	13	26	5	40
50766010202	YEKEL,JOAN LMHP	36	26	33	23
50766035200	HULL,MICHAEL	15	43	31	93

Nebraska Medicaid Enrolled Providers

Provider ID	Provider Name	Provider Type	Provider Specialty	Practice Type	County
50766035203	HULL,MICHAEL	15	43	33	10
50766035205	HULL,MICHAEL	15	43	31	71
50766035206	HULL,MICHAEL D	15	5	31	34
50766035207	HULL,MICHAEL D	15	43	31	40
50766076100	CAIN,LESLIE	68	49	33	54
50766076101	CAIN,LESLIE	68	49	33	54
50766098800	SHUMAN,ELLEN	30	87	31	40
50766141901	HAPPOLD,DEBRA	68	49	33	40
50766141902	HAPPOLD,DEBRA	68	49	33	40
50766141906	HAPPOLD,DEBRA	68	49	33	40
50766141907	HAPPOLD,DEBRA	68	49	33	47
50766141909	HAPPOLD,DEBRA	68	49	33	40
50766141910	HAPPOLD,DEBRA	68	49	33	47
50766141912	HAPPOLD,DEBRA	68	49	33	61
50766141914	HAPPOLD,DEBRA	68	49	33	61
50766152300	BARTLETT,SARAH LMHP	36	26	33	79
50766152301	BARTLELTT,SARAH LMHP	36	26	33	17
50766184200	DAVEL,LOIS	29	8	33	40
50766184201	DAUCL,LOIS	29	91	31	10
50766194400	DIBBERN,VICKIE RN	30	80	33	1
50766222800	HOWE,SUSAN M	63	8	33	10
50766223502	JOHNSON,ERIK	1	1	31	73
50766223507	JOHNSON,ERIK	1	1	31	34
50766223508	JOHNSON,ERIK	1	1	31	7
50766244304	EASTMAN,THOMAS	1	20	33	79
50766265102	MARSH,W R	1	30	33	40
50766265105	MARSH,WILLIAM	1	30	33	40
50766297701	FERRIS,MICHAEL P	1	4	33	55
50766345703	BRIGGS,KATHRYN	69	74	33	13
50766354301	SWENSON,DEBORAH LMHP	36	26	35	28
50766354302	SWENSON,DEBORAH LMHP	36	26	35	28
50766355800	JOHNSON,JIM	6	87	35	40
50766355801	JOHNSON,JIM D	6	87	35	55
50766355802	JOHNSON,JIM D	6	87	33	55
50766355804	JOHNSON,JIM D	6	87	33	55
50766355805	JOHNSON,JIM	6	87	33	28
50766477500	JOHNSON,JAN ELIZABETH RN	30	26	33	79
50766489402	NIELSEN,LAURA	1	37	33	28
50766489403	NIELSEN,LAURA	1	37	33	28
50766501201	ORSI,RALPH LIMHP	39	26	35	28
50766532502	HOLMES,T J	1	11	33	28
50766532801	JONES,MICHAEL	1	11	33	28
50766532802	JONES,MICHAEL	1	10	33	28
50766532900	JONES,SARAH L MD	1	26	33	28
50766605005	STARKE,MARILYN LMHP	36	26	35	0
50766605008	STARKE,MARILYN LMHP	36	26	35	28
50766605009	STARKE,MARILYN LMHP	36	26	35	77
50766662604	WEAR,JOHN H	32	65	33	28

Nebraska Medicaid Enrolled Providers

Provider ID	Provider Name	Provider Type	Provider Specialty	Practice Type	County
50766662613	WEAR,JOHN H PT	32	65	3	28
50766664600	JOSEPH,LESLIE (C)	67	62	33	28
50766664601	JOSEPH,LESLIE M L&C	67	62	35	28
50766664604	JOSEPH,LESLIE (C)	67	62	36	28
50766677500	BRYSON,MARY	68	49	33	10
50766698105	SEIVERT,PATRICIA A	1	37	35	28
50766752902	PETERSON,ROSEMARY LMHP	36	80	33	1
50766811906	MALM,JOHN A	1	8	33	0
50766823600	KRUSE,STEVEN C	40	19	33	80
50766838000	JOHNSON,MARK O DDS	40	19	62	55
50766838001	JOHNSON,MARK	40	19	33	55
50766860206	DOWNING,KENNETH (C)	67	62	33	55
50766894601	JACOBSEN,ROBERT LISW	36	26	31	0
50766921900	HIATT,ELOISE	68	49	33	55
50766932602	HARTWIG,RICKY	1	1	31	71
50766932608	HARTWIG,RICKY G	15	5	33	55
50766955601	TOPP,DEBRA	15	43	31	71
50766955603	TOPP,DEBRA	15	43	33	59
50766955605	TOPP,DEBRA	15	43	33	55
50766955608	TOPP,DEBRA CRNA	15	43	33	27
50766955609	TOPP,DEBRA	15	43	33	70
50766966500	TOPP,DEBRA	15	43	31	93
50768001800	HUNGERFORD,VETA	30	87	33	82
50768025901	MCCORMICK,CRAIG	6	87	33	69
50768035503	BRYANT,KARLA	32	49	33	24
50768035504	BRYANT,KARLA	32	49	35	24
50768035508	BRYANT,KARLA	32	49	33	56
50768037301	KOEFOOT,R BRUCE	1	34	33	40
50768060100	ZEIGLER,ROBIN	68	49	33	68
50768096003	DOWNER,ROZLYNN LMHP	36	26	33	40
50768096007	DOWNER,ROZLYNN LIMHP	36	26	35	40
50768096008	DOWNER,ROZLYNN LIMHP	39	26	35	40
50768101401	BOGGS,JIM	68	49	33	40
50768101402	BOGGS,JIM	68	49	33	40
50768101406	BOGGS,JIM	68	49	33	40
50768101407	BOGGS,JIM	68	49	33	47
50768101409	BOGGS,JIM	68	49	33	40
50768101410	BOGGS,JIM	68	49	33	47
50768101412	BOGGS,JIM	68	49	33	61
50768101414	BOGGS,JIM	68	49	33	61
50768106501	HATCH,DENNIS	1	1	31	1
50768106502	HATCH,DENNIS	1	1	31	10
50768106504	HATCH,DENNIS	1	6	33	1
50768180201	EAKINS,GREGORY	1	2	33	28
50768180203	EAKINS,GREGORY	1	2	33	28
50768180204	EAKINS,GREGORY	1	2	33	28
50768180205	EAKINS,GREGORY	1	2	33	28
50768207502	KNAPP,PENELOPE LMHP	36	26	32	24

Nebraska Medicaid Enrolled Providers

Provider ID	Provider Name	Provider Type	Provider Specialty	Practice Type	County
50768212303	MCCOMB,RODNEY	1	22	35	28
50768222600	MINNICK,DAVID A	1	8	33	21
50768222602	MINNICK,DAVID A	1	8	33	21
50768222605	MINNICK,DAVID A	1	8	33	21
50768222611	MINNICK,DAVID	1	8	35	82
50768222612	MINNICK,DAVID	1	1	31	21
50768223007	JACOBSEN,JOHN	1	8	31	76
50768223009	JACOBSEN,JOHN R	1	8	33	30
50768223010	JACOBSEN,JOHN	1	70	33	30
50768241000	PALMER,JAMES D	40	19	33	55
50768253600	ZALEWSKI,DAVID	40	19	34	56
50768253601	ZALEWSKI,DAVID	40	19	33	56
50768253602	ZALEWSKI,DAVID	40	19	33	56
50768357531	MCPROUD,NANCY	32	49	33	55
50768361100	MILLER,RITCHIE	5	35	33	28
50768361703	CARLSON,RICHARD	15	43	31	0
50768361704	CARLSON,RICHARD	15	43	33	0
50768379900	ERICKSON,ALAN	1	1	35	28
50768379900	ERICKSON,ALAN	1	11	35	28
50768379901	ERICKSON,ALAN	1	8	35	77
50768379901	ERICKSON,ALAN	1	11	35	77
50768379901	ERICKSON,ALAN	1	37	35	77
50768385001	GREENWALL,LOWELL	15	5	33	0
50768405401	KINCAID,DAVID M	6	87	35	22
50768414502	HULT,DAVID	1	1	31	24
50768414503	HULT,DAVID MD	1	26	33	24
50768417903	PALMER,MARK A	6	87	33	6
50768417904	PALMER,MARK A	6	87	33	63
50768417905	PALMER,MARK A	6	87	33	2
50768417906	PALMER,MARK A	6	87	33	59
50768417907	PALMER,MARK A	6	87	33	28
50768417908	PALMER,MARK A	6	87	33	71
50768443105	KLEEMAN,ROLAND	32	65	33	77
50768443106	KLEEMAN,ROLAND	32	65	33	28
50768443107	KLEEMAN,ROLAND	32	65	33	27
50768443108	KLEEMAN,ROLAND	32	65	33	77
50768443109	KLEEMAN,ROLAND	32	65	33	28
50768443110	KLEEMAN,ROLAND	32	65	33	13
50768443111	KLEEMAN,ROLAND	32	65	33	28
50768443112	KLEEMAN,ROLAND	32	65	33	28
50768443113	KLEEMAN,ROLAND	32	65	33	58
50768447803	HINES,BONNIE PLMHP	37	26	33	45
50768451301	LUEKE,ROBERT	32	65	33	55
50768451302	LUEKE,ROBERT	32	65	33	55
50768482902	BROWN,BONNIE LMHP	36	26	35	1
50768482904	BROWN,BONNIE LMHP	36	26	33	40
50768482905	BROWN,BONNIE LMHP	36	26	33	61
50768585700	GODFREY,MELISSA LMHP	36	26	35	28

Nebraska Medicaid Enrolled Providers

Provider ID	Provider Name	Provider Type	Provider Specialty	Practice Type	County
50768585705	GODFREY,MELISSA LMHP	36	26	36	28
50768597501	DOMALAKES,MICHAEL	1	11	33	28
50768648000	SLOVEK,RICHARD W	1	20	31	73
50768657300	MOORE,GARY F	1	4	35	28
50768657301	MOORE,GARY F	1	4	31	28
50768657302	MOORE,GARY FLOYD	1	4	33	28
50768657303	MOORE,GARY F	1	4	31	28
50768657304	MOORE,GARY F	1	4	33	28
50768657305	MOORE,GARY F	1	4	33	28
50768657307	MOORE,GARY F	1	4	31	28
50768657308	MOORE,GARY F	1	4	33	28
50768657310	MOORE,GARY	1	64	33	28
50768666400	WALKER,JEFFREY CTAI	35	26	33	28
50768666405	WALKER,JEFFERY PLMHP	37	26	35	77
50768683900	PRINE,ARTHUR	1	1	33	28
50768705200	TORRENS,REBECCA	68	49	33	28
50768707300	CLOUGH,DAVID	1	20	33	28
50768707305	CLOUGH,DAVID	1	20	33	28
50768707306	CLOUGH,DAVID	1	20	33	77
50768737600	MICHAL,SUSAN PLMHP	37	26	35	79
50768737602	MICHAL,SUSAN LIMHP	36	26	35	79
50768737626	MICHAL,SUSAN LIMHP	13	26	5	79
50768749103	SCHAFER,CLINTON P	7	48	33	56
50768757003	TITUS,JOHN	1	8	32	28
50768764111	MRSNY,DEB	30	87	35	28
50768805100	SANDQUIST,KATHRYN	32	65	33	80
50768805500	STEIL,MARK PA	22	26	33	0
50768807300	CLOUGH,DAVID	1	20	33	28
50768807600	HAYS,RITA	29	91	33	10
50768807601	HAYS,RITA	29	41	31	40
50768826000	MOORE,SUSAN	29	2	35	28
50768826001	MOORE,SUSIE	1	11	31	28
50768826002	MOORE,SUSIE	29	1	31	0
50768835904	MCMAHON,KATHLEEN LMHP	36	26	33	28
50768861702	QUEEN,MARY	32	65	31	28
50768880000	KAASTAD,CURT LADC	78	26	33	28
50768890000	RUMA,THOMAS	1	22	33	28
50768890002	RUMA,THOMAS	1	22	33	28
50768890003	RUMA,THOMAS	1	22	33	0
50768890004	RUMA,THOMAS	1	22	33	28
50768890005	RUMA,THOMAS	1	22	33	28
50768890006	RUMA,THOMAS	1	22	33	28
50768908611	BELLINGHAUSEN,ANGELA LMHP	36	26	33	28
50768908612	BELLINGHAUSEN,ANGELA LMHP	36	26	33	28
50768908613	BELLINGHAUSEN,ANGELA LMHP	36	26	33	28
50768908614	BELLINGHOUSEN,ANGELA LMHP	36	26	33	28
50768908615	BELLINGHAUSEN,ANGELA LMHP	36	26	33	77
50768908616	BELLINGHAUSEN,ANGELA LIMHP	39	26	33	77

Nebraska Medicaid Enrolled Providers

Provider ID	Provider Name	Provider Type	Provider Specialty	Practice Type	County
50768908617	BELLINGHAUSEN,ANGELA LIMHP	39	26	33	28
50768908619	BELLINGHAUSEN,ANGELA LIMHP	39	26	33	28
50768908620	BELLINGHAUSEN,ANGELA LIMHP	39	26	33	28
50768908621	BELLINGHAUSEN,ANGELA LIMHP	39	26	33	28
50768922800	KROEGER,R MICHAEL	15	5	33	28
50768922803	KROEGER,R MICHAEL	1	34	33	28
50768922804	KROEGER,R MICHAEL	1	30	33	28
50768922805	KROEGER,R MICHAEL	1	34	31	28
50768924502	FLOREANI,ANTHONY	1	11	35	28
50768924502	FLOREANI,ANTHONY	1	29	35	28
50768931500	BECKER,JAMES W	40	19	33	28
50768948000	SASSE,SUSANNE L	1	2	33	28
50768948002	SASSE,SUSANNE	1	2	33	28
50768980601	FORREST,THOMAS	1	30	33	28
50768980605	FORREST,THOMAS	1	30	33	0
50768980606	FORREST,THOMAS	1	30	33	78
50768980607	FORREST,THOMAS	1	30	33	28
50768980608	FORREST,THOMAS	1	30	33	28
50768980609	FORREST,THOMAS	1	30	33	28
50768980610	FORREST,THOMAS	1	30	33	28
50768980611	FORREST,THOMAS	1	30	33	28
50768980612	FORREST,THOMAS	1	30	33	89
50768980613	FORREST,THOMAS	1	30	33	28
50768980614	FORREST,THOMAS	1	30	33	28
50768980615	FORREST,THOMAS	1	30	33	28
50770000809	FREEMAN,SHELLEY LMPH	36	26	35	28
50770000810	FREEMAN,SHELLEY LMHP	36	26	33	55
50770011703	RAPIER,ELIZABETH P	1	30	33	1
50770032601	MARTIN,THOMAS	1	16	33	28
50770032602	MARTIN,THOMAS	1	12	33	28
50770034700	KARNATZ,LYLE R LMHP	36	26	31	1
50770048400	BENDER JR,PAUL I	1	30	33	28
50770061701	SCHMIDT,MICHAEL A	1	37	33	55
50770061705	SCHMIDT,MICHAEL A	1	49	35	55
50770061710	SCHMIDT,MICHAEL	1	2	33	55
50770062805	REINER,RICHARD K	1	8	33	69
50770062807	REINER,RICHARD	1	8	33	69
50770076200	STODDARD,DAVID	40	19	33	40
50770115700	SCHENK,MILLIE	32	49	33	55
50770118109	MARTIN,TIMOTHY LMHP	36	26	35	59
50770118111	MARTIN,TIM LMHP	36	26	33	59
50770118112	MARTIN,TIMOTHY LMHP	36	26	33	71
50770118114	MARTIN,TIMOTHY PLADC	78	26	33	59
50770118115	MARTIN,TIM LMHP	36	26	33	69
50770118116	MARTIN,TIM LMHP	36	26	33	1
50770118117	MARTIN,TIM LMHP	36	26	33	10
50770118118	MARTIN,TIM LMHP	36	26	33	69
50770118119	MARTIN,TIM LMHP	36	26	33	1

Nebraska Medicaid Enrolled Providers

Provider ID	Provider Name	Provider Type	Provider Specialty	Practice Type	County
50770118120	MARTIN,TIM LMHP	36	26	33	10
50770145304	BUTLER,BLAKE A	1	2	33	34
50770218900	WENDT,STEPHEN	40	19	33	27
50770218902	WENDT,STEVEN	40	19	33	28
50770235400	PLACZEK,JULIE	32	65	35	55
50770235404	PLACZEK,JULIE	32	65	33	28
50770235405	PLACZEK,JULIE	32	65	33	66
50770235406	GENTLEMAN,JULIE	32	65	33	28
50770251701	EDWARDS,DENNIS	15	5	35	10
50770258000	DAVIS,PAMELA	68	49	33	28
50770259900	BECK,JOHN A	1	1	31	71
50770259903	BECK,JOHN A	1	1	31	1
50770259904	BECK,JOHN A	1	6	31	1
50770259908	BECK,JOHN	1	1	31	40
50770264500	BELL,RICHARD	1	1	31	45
50770264501	BELL,RICHARD	1	1	31	70
50770264502	BELL,RICHARD P	1	1	35	40
50770264505	BELL,RICHARD P	1	1	31	71
50770264506	BELL,RICHARD	1	8	31	70
50770264516	BELL,RICHARD P	1	1	31	59
50770264521	BELL,RICHARD	1	44	33	28
50770264522	BELL,RICHARD	1	8	31	67
50770264523	BELL,RICHARD	1	67	31	17
50770264524	BELL,RICHARD	1	8	31	85
50770265600	RELYS,LOIS PLMHP	37	26	33	40
50770286610	TANNER,JERRY W MD	1	18	62	55
50770312901	PROBST,NANCY LDAC	78	26	33	34
50770312902	PROBST,NANCY CDAC	78	26	35	48
50770312903	PROBST,NANCY CDAC	78	26	35	78
50770312904	PROBST,NANCY CDAC	78	26	35	80
50770312905	PROBST,NANCY CDAC	78	26	35	30
50770312906	PROBST,NANCY CDAC	78	26	35	66
50770312907	PROBST,NANCY CDAC	78	26	35	74
50770312908	PROBST,NANCY CDAC	78	26	35	12
50770312909	PROBST,NANCY CDAC	78	26	35	76
50770312910	PROBST,NANCY CDAC	78	26	35	34
50770312911	PROBST,NANCY CDAC	78	26	35	93
50770312912	PROBST,NANCY CDAC	78	26	35	64
50770312913	PROBST,NANCY CDAC	78	26	35	85
50770312914	PROBST,NANCY CDAC	78	26	35	67
50770312915	PROBST,NANCY CDAC	78	26	35	49
50770312918	PROBST,NANCY LDAC	78	26	33	48
50770312919	PROBST,NANCY LADC	78	26	33	76
50770312920	PROBST,NANCY LADC	78	26	33	93
50770312921	PROBST,NANCY LADC	78	26	33	64
50770316102	WOODWARD,DAN RN	30	26	33	55
50770322405	FOOTE,BRIAN	1	30	33	71
50770322406	FOOTE,BRIAN D	1	1	33	55

Nebraska Medicaid Enrolled Providers

Provider ID	Provider Name	Provider Type	Provider Specialty	Practice Type	County
50770322500	FOOTE,GREGG	1	30	33	71
50770348101	KAFKA,MICHAEL T	1	22	31	0
50770348102	KAFKA,MICHAEL	1	16	33	0
50770355600	THRASHER,THOMAS	40	19	33	79
50770363700	CHRISTENSEN,CAROL PLMHP	37	26	32	31
50770363701	CHRISTENSEN,CAROL PLMHP	37	26	32	69
50770363702	CHRISTENSEN,CAROL PLMHP	37	26	32	73
50770423302	GIOVANNI,ANN	15	43	33	55
50770434005	BLESSING,DAVID LMHP	36	26	33	13
50770434006	BLESSING,DAVID LMHP	36	26	33	33
50770434007	BLESSING,DAVID LIMHP	39	26	33	13
50770434008	BLESSING,DAVID LIMHP	39	26	33	33
50770441501	MCEVOY,MARY LOU	68	87	32	28
50770466518	CARLSON,JACK LMHP	36	26	35	80
50770466519	CARLSON,JACK LIMHP	39	26	35	80
50770466520	CARLSON,JACK LIMHP	39	26	33	80
50770466521	CARLSON,JACK LIMHP	39	26	35	93
50770466522	CARLSON,JACK LIMHP	39	26	33	93
50770466524	CARLSON,JACK LIMHP	39	26	35	34
50770466525	CARLSON,JACK LIMHP	39	26	35	76
50770466526	CARLSON,JACK LIMHP	39	26	35	64
50770466527	CARLSON,JACK LIMHP	39	26	35	78
50770466528	CARLSON,JACK LIMHP	39	26	35	49
50770466529	CARLSON,JACK LIMHP	39	26	35	67
50770466530	CARLSON,JACK LIMHP	39	26	35	66
50770466531	CARLSON,JACK LIMHP	39	26	35	85
50770466532	CARLSON,JACK LIMHP	39	26	35	30
50770466533	CARLSON,JACK LIMHP	39	26	35	74
50770466534	CARLSON,JACK LIMHP	39	26	35	48
50770466535	CARLSON,JACK LIMHP	39	26	35	48
50770466536	CARLSON,JACK LIMHP	39	26	35	12
50770501810	WOOD,CYNTHIA CTA I	35	26	35	55
50770505800	PRENTICE,GIANENE LIMHP	36	26	35	55
50770505801	PRENTICE,GIANENE LIMHP	36	26	33	55
50770535701	WERGIN,ROBERT	1	1	31	34
50770535706	WERGIN,ROBERT	1	8	31	80
50770535707	WERGIN,ROBERT	1	8	31	80
50770553404	DOUD,DEBORAH K	1	46	33	28
50770553409	DOUD,DEBORAH	1	46	31	28
50770569403	PALLAS,CATHERINE A ARNP	29	8	33	49
50770569408	PALLAS,CATHERINE	29	91	33	55
50770569409	PALLAS,CATHY	29	91	33	55
50770583402	WELKE,TERRY L	1	1	31	34
50770583403	WELKE,TERRY L	1	1	31	71
50770639305	GARRISON,WENDY LIMHP	39	26	35	55
50770656500	KUHLMAN,JUDY	68	49	33	28
50770668100	BOWEN,KAREN	30	26	35	55
50770717000	STETSON,WILLIAM K	1	1	33	23

Nebraska Medicaid Enrolled Providers

Provider ID	Provider Name	Provider Type	Provider Specialty	Practice Type	County
50770717002	STETSON,WILLIAM	1	1	31	23
50770717002	STETSON,WILLIAM	1	8	31	23
50770717003	STETSON,W	1	8	31	23
50770717004	STETSON,WILLIAM	1	26	35	23
50770742802	HAM,RITA LMHP	36	26	33	10
50770742806	HAM,RITA LMHP CADAC	36	26	33	1
50770742814	HAM,RITA LMHP	36	26	33	1
50770744805	ECKHOLT,JULIE	68	49	33	88
50770745000	ALLMAN,PETER E LMHP	36	26	35	55
50770745026	ALLMAN,PETER EDWARD MA	13	26	5	55
50770773407	KOHLES,ROBERT,LIMHP	39	26	33	34
50770773408	KOHLES,ROBERT LIMHP	39	26	35	64
50770773409	KOHLES,ROBERT LIMHP	39	26	35	34
50770773410	KOHLES,ROBERT LIMHP	39	26	35	76
50770773411	KOHLES,ROBERT LIMHP	39	26	35	12
50770773412	KOHLES,ROBERT LIMHP	39	26	35	48
50770773413	KOHLES,ROBERT LIMHP	39	26	35	74
50770773414	KOLES,ROBERT LIMHP	39	26	35	30
50770773415	KOHLES,ROBERT LIMHP	39	26	35	85
50770773416	KOHLES,ROBERT LIMHP	39	26	35	66
50770773417	KOHLES,ROBERT LIMHP	39	26	33	66
50770773418	KOHLES,ROBERT LIMHP	39	26	35	67
50770773419	KOHLES,ROBERT LIMHP	39	26	35	80
50770773420	KOHLES,ROBERT LIMHP	39	26	35	49
50770773421	KOHLES,ROBERT LIMHP	39	26	35	78
50770773422	KOHLES,ROBERT LIMHP	39	26	35	93
50770773423	KOHLES,ROBERT LIMHP	39	26	33	64
50770773424	KOHLES,ROBERT LIMHP	39	26	33	74
50770788001	HAYNES,LEELLEN	68	49	33	40
50770788002	HAYNES,LE ELLEN	68	49	33	40
50770788006	HAYNES,LEELLEN	68	49	33	40
50770788007	HAYNES,LEELLEN	68	49	33	47
50770788009	HAYNES,LEELLEN	68	49	33	40
50770788010	HAYNES,LEELLEN	68	49	33	47
50770788012	HAYNES,LEELLEN	68	49	33	61
50770788014	HAYNES,LEELLEN	68	49	33	61
50770807300	KANT,RICHARD L	6	87	32	93
50770807301	KANT,RICHARD L	6	87	32	61
50770813700	BERNHARDSON,PAUL D	1	37	33	55
50770813701	BERNHARDSON,PAUL	1	11	31	55
50770813702	BERNHARDSON,PAUL	1	37	33	55
50770813703	BERHNARDSON,PAUL	1	37	33	55
50770813704	BERNHARDSON,PAUL	1	8	31	77
50770818300	ERNST,RONALD L	1	2	33	71
50770891301	SUCHA,SUSAN	1	11	33	28
50770891302	SUCHA,SUSAN	1	1	33	28
50770891304	SUCHA,SUSAN	1	1	31	28
50770891305	SUCHA,SUSAN	1	1	33	28

Nebraska Medicaid Enrolled Providers

Provider ID	Provider Name	Provider Type	Provider Specialty	Practice Type	County
50770891306	SUCHA,SUSAN	1	1	33	28
50770891307	SUCHA,SUSAN	1	1	32	77
50770910101	LAFLAN,CATHY	29	91	31	70
50770910102	LAFLAN,CATHY	29	91	31	70
50770910103	LAFLAN,CATHY	29	1	31	54
50770910104	LAFLAN,CATHY	29	8	31	54
50770910105	LAFLAN,CATHY	29	8	33	59
50770910105	LAFLAN,CATHY	29	11	33	59
50770995800	HASWELL,MARVIN	1	16	33	71
50770995801	HASWELL,MARVIN	1	8	33	71
50770995802	HASWELL,M SCOTT	1	8	33	71
50770995803	HASWELL,MARVIN	1	16	33	71
50770999101	DAHL,LEE	40	19	33	14
50772005404	SCHEER,KATHRYN	15	43	31	34
50772006503	PETERSON,NANCY	28	16	33	55
50772006506	PETERSON,NANCY	28	90	33	55
50772006507	PETERSON,NANCY	28	90	33	55
50772006510	PETERSON,NANCY	28	16	33	55
50772026503	OLSON,DEBRA	68	87	33	71
50772065801	RIST,KATE LIMHP	39	26	33	28
50772077101	MCKERCHER,SCOTT W	1	37	33	0
50772110900	BOWHAY,BROOK	5	35	33	79
50772119905	MARLATT,KIMBERLY	32	65	33	81
50772139000	WIRTH,DUANE CADAC	78	26	33	79
50772139002	WIRTH,DUANE LADAC	78	26	33	79
50772139003	WIRTH,DUANE LADC	78	26	33	17
50772139004	WIRTH,DUANE LADC	78	26	33	17
50772170110	WESTON,VIRGINIA LIMHP	39	26	31	77
50772183700	EDWARDS,BETH	68	49	33	13
50772183800	GRANT,KATHLEEN M	1	11	31	28
50772209701	BURKHART,JODENE	29	37	33	79
50772209702	BURKHART,JODENE	29	8	32	79
50772209703	BURKHART,JODENE	29	67	33	79
50772216900	VALLEY PHCY	50	87	8	28
50772242701	SCHLEIFER,WESLEY M	15	5	33	28
50772242702	SCHLEIFER,WESLEY M	15	5	33	28
50772242703	SCHLEIFER,WESLEY	15	5	31	28
50772244103	KROPP,SHEILA	68	49	33	8
50772244108	KROPP,SHEILA	68	49	33	54
50772244113	KROPP,SHEILA	68	49	33	45
50772244117	KROPP,SHEILA	68	49	33	59
50772244120	KROPP,SHEILA	68	49	33	2
50772244122	KROPP,SHEILA	68	49	33	59
50772244124	KROPP,SHEILA	68	49	33	70
50772244130	KROPP,SHEILA	68	49	33	84
50772244131	KROPP,SHEILA	68	49	33	59
50772244139	KROPP,SHEILA	68	49	33	70
50772244140	KROPP,SHEILA	68	49	33	59

Nebraska Medicaid Enrolled Providers

Provider ID	Provider Name	Provider Type	Provider Specialty	Practice Type	County
50772244142	KROPP,SHEILA	68	49	33	45
50772244164	KROPP,SHEILA	68	49	33	45
50772244165	KROPP,SHEILA	68	49	33	45
50772244167	KROPP,SHEILA	68	49	33	2
50772244170	KROPP,SHEILA	68	49	33	70
50772244171	KROPP,SHEILA	68	49	33	8
50772244173	KROPP,SHEILA	68	49	33	92
50772244176	KROPP,SHEILA	68	49	33	2
50772244177	KROPP,SHEILA	68	49	33	45
50772246400	CARLSON,KRISTINE	68	49	33	55
50772272600	TOLLY,CHAD W DDS	40	19	62	55
50772295801	PEJSAR,STEVEN	40	19	32	55
50772306800	GRAUL,THOMAS	1	18	33	85
50772306808	GRAUL,THOMAS	1	18	32	55
50772314800	JOHNSON,MARK	1	8	33	28
50772324000	CARSON,PEGGY LMHP	36	26	35	55
50772324002	CARSON,PEGGY LIMHP	39	26	35	55
50772324026	CARSON,PEGGY LIMHP	13	26	5	55
50772348202	DAVY,PAMELA LIMHP	36	26	33	17
50772358500	CROMER,JAYNE A	15	43	33	28
50772376100	HOBBS,KEVIN	6	87	33	71
50772386400	RIPA,DANIEL	1	20	32	55
50772394505	SMITH,JENNIFER	1	37	33	28
50772400001	ROTH,ZOANN	69	49	33	55
50772429000	LOWE,MARILYN	28	12	33	28
50772429002	LOWE,MARILYN	28	16	33	28
50772429003	LOWE,MARILYN	28	37	33	28
50772453108	MOHR-BURT,SHIRLEY	29	6	33	55
50772453108	MOHR-BURT,SHIRLEY	29	33	33	55
50772462900	BICKLEY,DENNIS D	69	74	33	28
50772462901	BICKLEY,DENNIS	69	74	33	28
50772462903	BICKLEY,DENNIS	69	74	35	33
50772462904	BICKLEY,DENNIS	69	74	33	31
50772474404	GANGWISH,FRAN	68	49	33	40
50772474405	GANGWISH,FRAN	68	49	33	47
50772474407	GANGWISH,FRAN	68	49	33	40
50772474408	GANGWISH,FRAN	68	49	33	47
50772474410	GANGWISH,FRAN	68	49	33	61
50772474412	GANGWISH,FRAN	68	49	33	61
50772474415	GANGWISH,FRAN	68	49	33	40
50772474416	GANGWISH,FRAN	68	49	33	40
50772474419	MARYMEE,FRAN	68	49	33	91
50772474421	MARYMEE,FRAN	68	49	33	1
50772474422	MARYMEE,FRAN	68	49	33	91
50772474428	MARYMEE,FRANCES	68	49	33	18
50772474430	MARYMEE,FRANCES	68	49	33	41
50772474431	MARYMEE,FRANCES	68	49	33	1
50772476700	BEHRENS,PHYLLIS	29	26	31	28

Nebraska Medicaid Enrolled Providers

Provider ID	Provider Name	Provider Type	Provider Specialty	Practice Type	County
50772529900	HUSTAD,GARY J	1	8	33	78
50772529901	HUSTAD,GARY	1	8	33	55
50772561700	CREAL,DANIEL	32	65	32	55
50772563701	BOZARTH,DENNIS	1	20	33	55
50772578600	VERMAAS,PATRICIA	29	91	33	55
50772603800	MONK,TERRY	15	5	35	0
50772620600	MILLER,MARTIN LADC	78	26	33	1
50772620602	MILLER,MARTIN LADC	78	26	33	10
50772620604	MILLER,MARTIN LADC	78	26	33	1
50772620605	MILLER,MARTIN LADC	78	26	33	10
50772620606	MILLER,MARTIN LADC	78	26	33	69
50772620607	MILLER,MARTIN LADC	78	26	33	31
50772622600	HILSABECK,DAVID PLMHP	37	26	33	55
50772677301	SOLOMON,FRANCES	68	49	33	28
50772678300	MOORHEAD,STEVE LMHP	36	26	35	55
50772698307	WALKER,JANELL	32	65	33	55
50772698309	WALKER,JANELL	32	65	33	55
50772698310	WALKER,JANELL	32	65	33	55
50772698311	WALKER,JANELL	32	65	33	55
50772716000	HYNES,PHILLIP	1	30	33	59
50772716000	HYNES,PHILLIP	1	41	33	59
50772716003	HYNES,PHILLIP R	1	41	33	55
50772716004	HYNES,PHILLIP	1	32	33	55
50772728200	POPE,DOUGLAS R	1	8	33	55
50772747800	OLSEN,RUTH LMHP	36	26	33	10
50772759901	MAGNUSON,LARRY	6	87	35	90
50772778401	BARTELS,BETH	32	65	33	28
50772778405	BARTELS,BETH	32	65	33	40
50772778413	BARTELS,BETH	32	65	33	77
50772828705	THOMAS,J GREGORY	1	8	33	0
50772853300	SCHNEIDER,STEVEN G	1	2	33	40
50772871900	ATHEY,DEAN	15	43	31	71
50772871901	ATHEY,DEAN	15	43	33	40
50772871902	ATHEY,DEAN	15	43	33	69
50772871903	ATHEY,DEAN	15	43	33	70
50772873600	IWANSKY,GARY	15	43	33	28
50772873602	IWANSKY,GARY 7500 MERCY	15	43	33	28
50772924803	HOWARD,JEANNE	15	43	33	28
50772937201	MAUSBACK,KENNETH LMHP	36	26	33	55
50772937202	MAUSBACH,KENNETH LMHP	36	26	35	55
50772937203	MAUSBACK,KEN LMHP	36	26	33	55
50772951901	GEORGE,ALLEN ARTHUR	1	8	33	51
50773567809	STRAKA,SCOTT	1	8	33	30
50774009700	KOUKOL,STEVEN C	1	34	32	28
50774009701	KOVKOL,STEVEN	1	30	33	28
50774009702	KOUKOL,STEVEN C	15	5	33	28
50774009703	KOUKOL,STEVEN	1	34	33	28
50774009707	KOUKOL,STEVEN	1	34	31	28

Nebraska Medicaid Enrolled Providers

Provider ID	Provider Name	Provider Type	Provider Specialty	Practice Type	County
50774018103	MURPHY,KEVIN R	1	3	33	28
50774018109	MURPHY,KEVIN R	1	3	33	40
50774018109	MURPHY,KEVIN R	1	37	33	40
50774018110	MURPHY,KEVIN R	1	3	33	59
50774018110	MURPHY,KEVIN R	1	11	33	59
50774018111	MURPHY,KEVIN	1	3	33	28
50774018113	MURPHY,KEVIN	1	4	33	28
50774018115	MURPHY,KEVIN	1	4	33	28
50774018118	MURPHY,KEVIN	1	4	33	28
50774018119	MURPHY,KEVIN	1	3	33	28
50774018120	MURPHY,KEVIN	1	3	33	28
50774018121	MURPHY,KEVIN	1	3	33	28
50774018122	MURPHY,KEVIN	1	3	33	28
50774032200	HANEY,KIM M	69	74	33	66
50774032301	SMITH,RAYMOND	1	30	33	1
50774032303	SMITH,RAYMOND W	1	30	33	0
50774061501	ALAN,JACE LMHP	36	26	33	28
50774062200	HULTMAN,STEVEN	1	30	31	0
50774062202	HULTMAN,STEVEN	1	30	33	1
50774067110	WALSH,JOAN CTA I	35	26	35	28
50774078000	MEYER,TAMMY	69	49	33	28
50774078001	MEYER,TAMMY	69	74	33	28
50774078002	MEYER,TAMMY	69	49	33	28
50774078003	MEYER,TAMMY	69	74	33	28
50774078005	MEYER,TAMMY	69	74	33	28
50774082705	STOFFEL,JOANNE	32	65	33	28
50774082706	STOFFEL,JOANNE	32	65	33	89
50774102101	WEAVER,ARTHUR A	2	1	33	28
50774102102	WEAVER,ARTHUR A	2	1	33	28
50774102105	WEAVER,ARTHUR A	2	1	33	28
50774116500	VOGEL,HARLAN LMHP	36	26	33	28
50774116501	VOGEL,HARLAN LMHP	36	26	35	77
50774116503	VOGEL,HARLAN LMHP	36	26	35	28
50774116505	VOGEL,HARLAN LMHP	36	26	35	28
50774116506	VOGEL,HARLAN LMHP	36	26	33	28
50774116507	VOGEL,HARLAN LMHP	36	26	35	28
50774118103	GLAZER,JENNIFER	69	49	33	13
50774118105	GLAZER,JENNIFER	69	74	33	28
50774129202	MILLER,DANIEL	32	65	33	28
50774164300	BOBER,KAREN M	40	11	33	0
50774164300	BOBER,KAREN M	40	19	33	0
50774164301	BOBER,KAREN M	40	19	33	0
50774164305	BOBER,KAREN	40	19	33	28
50774164306	BOBER,KAREN	40	19	33	55
50774164307	BOBER,KAREN	40	19	33	55
50774164310	BOBER,KAREN	40	19	33	28
50774164415	VASA,BRADLEY	1	8	31	66
50774195803	PETERSON,STEPHANIE (C)	67	62	33	28

Nebraska Medicaid Enrolled Providers

Provider ID	Provider Name	Provider Type	Provider Specialty	Practice Type	County
50774195812	PETERSON,STEPHANIE (C)	67	62	33	28
50774213500	CLEMMER,ROBIN	1	16	33	28
50774213503	CLEMMER,ROBIN R	1	16	33	28
50774260200	ALBRECHT,JOAN E	40	19	34	56
50774260201	ALBRECHT,JOAN	40	19	33	56
50774308100	KARRER,FREDERICK M	1	37	33	0
50774313800	MAHNKE,STEVEN S	1	8	33	61
50774313802	MAHNKE,STEVEN S	1	8	33	63
50774313803	MAHNKE,STEVEN	1	70	31	61
50774320503	DONELAN,MATT	32	65	33	28
50774320507	DONELAN,MATTHEW B	32	65	33	77
50774324003	DONELAN,J MARK	32	65	33	28
50774337704	LEGINO,LONNY	1	16	33	28
50774372101	KNIGHT,MATTHEW	1	37	33	28
50774372502	HEBENSTREIT,MARGARET	32	49	33	28
50774392901	OESTMANN,JERRY (C)	67	62	35	55
50774392902	OESTMANN,JERRY (C)	67	62	35	55
50774392903	OESTMANN,JERRY (C)	67	62	35	34
50774392904	OESTMANN,JERRY (C)	67	62	33	34
50774392905	OESTMANN,JERRY (C)	67	62	35	80
50774392906	OESTMANN,JERRY (C)	67	62	33	80
50774392910	OESTMANN,JERRY (C)	67	62	35	78
50774392911	OESTMANN,JERRY (C)	67	62	33	78
50774392912	OESTMANN,JERRY (C)	67	62	35	12
50774392913	OESTMANN,JERRY (C)	67	62	33	11
50774392914	OESTMANN,JERRY (C)	67	26	35	80
50774392915	OESTMANN,JERRY (C)	67	62	33	55
50774392916	OESTMANN,JERRY (C)	67	62	33	55
50774423001	RAINES,EDWARD	1	8	31	24
50774423006	RAINES,EDWARD P	1	6	33	55
50774423006	RAINES,EDWARD P	1	33	33	55
50774423007	RAINES,EDWARD	1	6	32	55
50774473300	HANKS,LORI	68	49	33	28
50774517301	BARTEK,ANDREW	32	65	33	28
50774524100	MUNN,MYRON	15	43	31	71
50774524101	MUNN,MYRON	15	43	31	34
50774524102	MUNN,MYRON	15	43	31	0
50774534618	POP,MIKE LMHP	36	26	35	88
50774539400	NESBITT,JUDITH	68	49	33	80
50774540700	SCHULTE,JOHN H	1	16	33	10
50774560303	BANKSON-RECKNOR,KAROL	68	87	33	16
50774560304	BANKSON-RECKNOR,KAROL	68	87	33	40
50774560305	RECKNOR,KAROL	68	87	33	40
50774560306	BANKSON,KAROL	68	49	33	1
50774560307	BANKSON-RECKNOR,KAROL	68	49	33	18
50774572506	NYCE,DARNICE LMHP	36	26	35	1
50774588400	DELL,RODNEY PLADC	78	26	33	7
50774600700	MILIUS,GARY D	1	16	35	55

Nebraska Medicaid Enrolled Providers

Provider ID	Provider Name	Provider Type	Provider Specialty	Practice Type	County
50774608811	STUART,KYLEE LMHP	36	26	33	55
50774662800	NORDYKE,TIA MARIE LMHP	36	26	35	55
50774675002	COADY-LEEPER,MARY (C)	67	62	33	28
50774746603	KEMP,CHRISTINE	68	49	33	18
50774746605	KEMP,CHRIS	68	49	33	1
50774746608	KEMP,CHRISTINE	68	87	33	1
50774746609	KEMP,CHRISTINE	68	49	33	78
50774746610	KEMP,CHRISTIEN	68	49	33	88
50774746611	KEMP,CHRISTINE	68	87	33	1
50774770002	SWIFT,DON	2	20	33	0
50774772603	PLASEK,GAIL LMHP	36	26	33	27
50774772604	PLASEK,GAIL LIMHP	39	26	33	27
50774855500	SPURGEON,MARY PLMHP	37	26	33	28
50774939001	MEIER,DIANE	68	49	33	40
50774939006	MEIER,DIANE	68	49	33	40
50774939009	MEIER,DIANE	68	49	33	40
50774939010	MEIER,DIANE	68	49	33	47
50774939012	MEIER,DIANE	68	49	33	61
50774961100	JENSEN,GERALD I	1	8	33	10
50774976200	MORRISSEY,COLLEEN	68	49	33	28
50776011700	LOHSE,LYNN	68	49	33	28
50776033402	MALASHOCK,NEAL H	6	87	35	28
50776033403	MALASHOCK,NEAL H	6	87	33	28
50776033404	MALASHOCK,NEAL H	6	87	33	28
50776033406	MALASHOCK,NEAL H	6	87	33	28
50776033407	MALASHOCK,NEAL	6	87	33	28
50776033602	MALASHOCK,LARRY D	6	87	35	28
50776033603	MALASHOCK,LARRY D	6	87	33	28
50776033604	MALASHOCK,LARRY D	6	87	33	28
50776033605	MALASHOCK,LARRY D	6	87	33	28
50776033606	MALASHOCK,LARRY D	6	87	33	28
50776042900	NICHOLS-BYLL,STACY	1	37	33	40
50776050200	BRYANT,LORRIE (C)	67	62	33	55
50776050202	BRYANT,LORRIE (C)	67	62	33	27
50776050204	BRYANT,LORRIEE (C)	67	62	33	55
50776070002	YONKER,PAM PLADC	58	26	35	28
50776074000	NIELSEN,AILENE A	29	91	33	28
50776074001	NIELSEN,AILENE	29	6	33	28
50776103101	PETERKIH,KRISTINA	69	74	33	77
50776126500	DUNNING,GEORGANN	68	49	33	27
50776161803	SCHNOES,CONNIE (C)	67	62	33	28
50776161808	SCHNOES,CONNIE (C)	67	62	31	28
50776161809	SCHNOES,CONNIE (C)	67	62	35	28
50776161810	SCHNOES,CONNIE (C)	67	62	31	28
50776161812	SCHNOES,CONNIE (C)	67	62	31	28
50776161813	SCHNOES,CONNIE (C)	67	62	35	28
50776161817	SCHNOES,CONNIE (C)	67	62	33	55
50776161818	SCHNOES,CONNIE (C)	67	62	35	28

Nebraska Medicaid Enrolled Providers

Provider ID	Provider Name	Provider Type	Provider Specialty	Practice Type	County
50776164101	SCHEFFLER,DENNIS CTA I	35	26	33	28
50776166000	RYAN,TIMOTHY	29	6	35	28
50776166001	RYAN,TIMOTHY	29	16	35	28
50776166002	RYAN,TIMOTHY	29	33	35	28
50776188703	GEORGE,PATTI LMHP	36	26	35	71
50776192203	SORENSEN,JENIFER	69	49	33	89
50776192204	SORENSEN,JENIFER	69	74	35	11
50776192208	SORENSEN,JENIFER	69	74	33	11
50776239601	KUEHL,MARY LMHP	36	26	35	28
50776239602	KUEHL,MARY LMHP	36	26	35	28
50776239604	KUEHL,MARY LMHP	36	26	33	28
50776239605	KUEHL,MARY LMHP	36	26	33	28
50776239606	KUEHL,MARY LMHP	36	26	35	77
50776239608	KUEHL,MARY LMHP	36	26	35	28
50776239609	KUEHL,MARY LMHP	36	26	33	28
50776239610	KUEHL,MARY LMHP	36	26	35	28
50776239611	KUEHL,MARY LMHP	36	26	35	28
50776327713	SEDLACEK,LYNN LIMHP	39	26	35	28
50776327714	DESLACEK,LYNN LIMHP	39	26	35	28
50776327716	SEDLACEK,LYNN LIMHP	39	26	35	77
50776327717	SEDLACEK,LYNN LIMHP	39	26	35	28
50776348308	LOWNDES,WILLIAM	1	8	33	28
50776348313	LOWNDES,WILLIAM	1	8	33	28
50776348314	LOWNDES,WILLIAM	1	67	33	28
50776348315	LOWNDES,WILLIAM	1	8	33	77
50776350800	MINNING,ALLEN LMHP	36	26	33	28
50776364100	PERRY,PATRICIA ROSE	29	91	35	40
50776364101	PERRY,PATRICIA ROSE	29	16	33	10
50776364102	PERRY,PATRICIA ROSE	29	16	32	24
50776374401	HUBBARD,ANNE M	1	30	35	28
50776374403	HUBBARD,ANNE M	1	30	33	0
50776374404	HUBBARD,ANNE M	1	30	31	28
50776374405	HUBBARD,ANNE M	1	30	31	28
50776374406	HUBBARD,ANNE M	1	11	33	28
50776374407	HUBBARD,ANNE	1	37	31	55
50776374410	HUBBARD,ANNE	1	30	33	28
50776395604	ANDERSON,JESSILINE LMHP	36	26	33	87
50776419402	GFELLER,BRUCE E MD	1	8	33	55
50776457604	EPPENBAUGH,RICKY LMHP	36	26	33	28
50776457606	EPPENBAUGH,RICK LMHP	36	26	35	28
50776469900	MCCLUER KERN,KIM I LMHP	36	26	31	1
50776477802	ERLBACHER,DAVID G	1	8	31	0
50776477805	ERLBACHER,DAVID	1	8	33	0
50776489611	LOMBARDO,GINA	30	87	35	28
50776537800	MCGOWAN,DANIEL	1	6	33	10
50776537801	MCGOWAN,DANIEL J	1	11	33	10
50776537802	MCGOWAN,DANIEL J	1	6	33	10
50776537803	MCGOWAN,DANIEL	1	1	31	10

Nebraska Medicaid Enrolled Providers

Provider ID	Provider Name	Provider Type	Provider Specialty	Practice Type	County
50776542901	WOODRUFF,JOHN	1	11	33	28
50776577400	LINDERMAN,KAREN	68	49	33	55
50776596701	FANTA,SUSAN	1	8	33	0
50776596701	FANTA,SUSAN	1	11	33	0
50776596701	FANTA,SUSAN	1	37	33	0
50776596702	FANTA,SUSAN	1	1	33	54
50776628100	DAISS,DOYLE D LMHP	36	26	33	1
50776628102	DAISS,DOYLE LMHP	36	26	33	1
50776628103	DAISS,DOYLE LMHP	36	26	33	10
50776628104	DAISS,DOYLE LMHP	36	26	33	69
50776628106	DAISS,DOYLE LMHP	36	26	33	10
50776628107	DAISS,DOYLE LMHP	36	26	32	1
50776628108	DAISS,DOYLE LIMHP	39	26	33	1
50776628109	DAISS,DOYLE LIMHP	39	26	33	10
50776628110	DIASS,DOYLE LIMHP	39	26	33	69
50776628112	DAISS,DOYLE LIMHP	39	26	33	1
50776628113	DAISS,DOYLE LIMHP	39	26	33	10
50776628114	DAISS,DOYLE LIMHP	39	26	32	1
50776628116	DAISS,DOYLE LIMHP	39	26	33	1
50776629401	SAWYER,DEBBY LMHP	36	26	33	40
50776631400	BRAUER,JULIE	29	1	31	10
50776631401	BRAUER,JULIE	29	8	33	36
50776642500	JOHNSON,RODNEY	1	30	33	10
50776642502	JOHNSON,RODNEY	1	30	31	10
50776655501	EVANS,NANCY CTAII	34	26	33	56
50776698601	BAXTER,KIM A	6	87	33	56
50776705702	HINRICHS,CATHERINE	6	87	33	9
50776705703	HINRICHS,CATHERINE	6	87	33	75
50776712807	HEIM,SHONA CSW	44	80	35	51
50776712808	HEIM,SHONA CSW	44	80	35	24
50776712810	HEIM,SHONA LIMHP	39	26	35	73
50776712811	HEIM,SHONA LIMHP	39	26	35	51
50776712812	HEIM,SHONA LIMHP	39	26	35	24
50776712813	HEIM,SHONA LIMHP	39	26	35	56
50776732607	FELDMAN,THERESA LMHP	36	26	33	56
50776732609	FELDMAN,THERESA LMHP	36	26	33	56
50776742900	DRAKE,STEVEN	15	43	33	24
50776742903	DRAKE,STEVEN R	15	43	33	21
50776742904	DRAKE,STEVEN	15	43	33	69
50776772300	VALENCIA,SHAREE	1	16	33	28
50776777500	GOBLE,RICHARD	1	4	33	40
50776830401	WELSH,DOUGLAS V	1	6	33	0
50776830412	WELSH,DOUGLAS	1	6	33	56
50776874100	HRANAC,JOSEPH L	15	5	33	55
50776895100	BRUNKEN,CYNTHIA	68	49	33	55
50776981300	LAST,MICHAEL LMHP	36	26	33	55
50778061402	DUNN,MARY E	1	14	33	0
50778094801	IGEL,AMY	15	43	33	28

Nebraska Medicaid Enrolled Providers

Provider ID	Provider Name	Provider Type	Provider Specialty	Practice Type	County
50778135000	PETSCH,RITA M	29	8	31	0
50778180200	BENDORF,ERIC M	1	2	33	0
50778180202	BENDORF,ERIC	1	2	33	0
50778205901	ZIEMBA,THOMAS PLMHP	37	26	35	28
50778241321	CARLSON,STANLEY LIMHP	39	26	33	27
50778252100	SIMMONS,SARAH	69	49	33	89
50778252101	SIMMONS,SARAH	69	49	33	28
50778294601	DILLON,ANNETTE	29	91	33	28
50778294602	DILLON,ANNETTE	29	16	33	28
50778315102	ZADALIS,ROBERT J	1	2	33	28
50778315103	ZADALIS,ROBERT J	1	20	33	28
50778315104	ZADALIS,ROBERT J MD	1	2	33	28
50778340501	HALDEMAN,APRIL LMHP	36	26	35	28
50778350703	RODRIQUEZ,ROSEMARY DELOA PLMHP	37	26	35	28
50778358900	HELLSTROM,CHERYL	29	8	33	28
50778358905	HELLSTROM,CHERYL D	29	6	33	28
50778358910	HELLSTROM,CHERYL	29	8	33	28
50778372000	NOODELL,MARCY	68	49	33	28
50778376700	ERNEST,BARB	32	49	33	62
50778376705	ERNEST,BARB	32	49	33	62
50778376706	ERNEST,BARB	32	49	33	23
50778376716	ERNEST,BARB	32	49	33	17
50778430301	NOSBISCH,SHELLY	69	49	33	28
50778430302	NOSBISCH,MICHELE	69	74	33	28
50778448000	GILBERT,KRISTY	68	49	33	28
50778463208	POULOS,HELEN LMHP	36	26	33	28
50778463209	POULOS,HELEN LMHP	36	26	33	28
50778463216	POULOS,HELEN LMHP	36	26	33	28
50778497401	BANG,CINDY LMHP	36	26	33	28
50778497406	BANG,CYNTHIA LIMHP	39	26	33	28
50778511100	MOORE,JULIE LIMHP	39	26	35	10
50778511105	MOORE,JULIE A LMHP	36	26	35	10
50778511107	MOORE,JULIE LMHP	36	26	33	10
50778511108	MOORE,JULIE LMHP	36	26	33	40
50778511109	MOORE,JULIE LIMHP	39	26	33	10
50778511110	MOORE,JULIE LIMHP	39	26	33	40
50778604303	GIDLEY,ELLEN	32	65	33	55
50778642308	ETZELMILLER,ARJAY	40	19	33	55
50778672801	LINDERMAN,ALAN C	1	11	33	55
50778695802	BAKER,K SCOTT	1	37	35	28
50778695802	BAKER,K SCOTT	1	41	35	28
50778725702	MILLER,TROY	2	1	31	34
50778725704	MILLER,TROY L	2	8	31	0
50778725706	MILLER,TROY	2	8	33	51
50778741901	HIRZ,GREG A	15	5	33	28
50778754201	TEETOR,CRISTY A	15	43	33	21
50778754202	TEETOR,CHRISTY	15	43	33	24
50778754203	TEETOR,CHRISTY	15	43	33	69

Nebraska Medicaid Enrolled Providers

Provider ID	Provider Name	Provider Type	Provider Specialty	Practice Type	County
50778754204	TEETOR,CHRISTY	15	43	33	28
50778754205	TEETOR,CRISTY	15	43	33	1
50778825900	HOWE,JANET S	1	37	33	1
50778825901	HOWE,JANET S	1	1	31	1
50778825902	HOWE,JANET S	1	11	31	1
50778825907	HOWE,JANET	1	30	33	1
50778829700	BOBENHOUSE,JAMES A	1	13	33	55
50778831105	MECKEL,CLYDE R	1	6	33	55
50778831105	MECKEL,CLYDE R	1	33	33	55
50778841400	FARRIS,NANCY	29	8	35	28
50778841400	FARRIS,NANCY	29	11	35	28
50778841400	FARRIS,NANCY	29	16	35	28
50778863701	PSOTA,DEANN KAY	1	37	33	10
50778863702	PSOTA,D K	1	8	33	10
50778875600	JENSEN,MARCIA A	15	43	33	28
50778875601	JENSEN,MARCIA	15	43	33	55
50778875605	JENSEN,MARCIA	15	43	35	28
50778876401	JAMESON,DAVID B	1	1	31	1
50778876402	JAMESON,DAVID	1	6	31	72
50778876402	JAMESON,DAVID	1	11	31	72
50778876403	JAMESON,DAVID	1	8	35	82
50778876404	JAMESON,DAVID B	1	1	31	59
50778876405	JAMESON,DAVID	1	1	31	10
50778876406	JAMESON,DAVID	1	1	31	10
50778876407	JAMESON,DAVID	1	8	31	72
50778876407	JAMESON,DAVID	1	11	31	72
50778878600	TESMER,TIMOTHY A	1	4	33	55
50778932301	PIPER,RENEE	40	19	32	46
50778946800	MITCHELL,MELISSA PLMHP	37	26	35	23
50778950500	ROSS,MARY KAY	32	65	33	21
50778950502	ROSS,MARY	32	49	33	21
50778950503	ROSS,MARY	32	49	33	21
50778950504	ROSS,MARY	32	49	33	21
50778950505	ROSS,MARY	32	49	33	21
50778950514	ROSS,MARY K	32	65	33	21
50778950600	JOHNSON,ARLAN TIMOTHY	1	18	31	0
50778954900	LARSEN,KIRA KOCH LMHP	36	26	33	24
50778954905	KOCH LARSEN,KIRA LMHP	36	26	33	73
50778975702	WITTER,MARCUS	32	65	33	28
50778975703	WITTER,MARCUS	32	65	35	11
50780007602	WEIDNER,WILLIAM	1	8	33	27
50780007604	WEIDNER,WILLIAM	1	16	33	28
50780007605	WEIDNER,WILLIAM	1	12	33	28
50780007606	WEIDNER,WILLIAM	1	16	33	28
50780011500	CHANCELLOR,TIMOTHY	6	87	33	81
50780011501	CHACELLOR,TIMOTHY OD	6	87	33	23
50780020802	SOUNDY,TIMOTHY MD	1	26	33	22
50780020805	SOUNDY,TIMOTHY MD	1	26	31	0

Nebraska Medicaid Enrolled Providers

Provider ID	Provider Name	Provider Type	Provider Specialty	Practice Type	County
50780026500	OLSON,LYNETTE	29	8	33	82
50780026901	BUCKLEY,KRYNN	1	1	33	40
50780026902	BUCKLEY,KRYNN	1	16	33	55
50780057700	COOPER,KIM	68	49	33	56
50780067701	SHOWMAN,JASON	40	19	33	84
50780074600	REMINGTON,ROSELYN	1	8	33	73
50780074602	REMINGTON,ROSELYN	1	8	33	71
50780074603	REMINGTON,ROSELYN	1	67	31	76
50780074604	REMINGTON,ROSELYN	1	8	31	32
50780109900	BRUNKEN,BRIAN	32	65	33	28
50780109901	BRUNKEN,BRIAN	32	65	33	28
50780109902	BRUNKEN,BRIAN	32	65	33	28
50780109903	BRUNKEN,BRIAN	32	65	33	27
50780109904	BRUNKEN,BRIAN	32	65	33	40
50780109905	BRUNKEN,BRIAN LEE	32	65	33	77
50780109906	BRUNKEN,BRIAN	32	65	33	28
50780109907	BRUNKEN,BRIAN	32	65	33	77
50780109908	BRUNKEN,BRIAN	32	65	33	28
50780109910	BRUNKEN,BRIAN	32	65	33	28
50780121303	HAAVE,AMY	68	87	33	27
50780159200	HOWELL,MARY LMHP	36	26	33	55
50780159401	HOWELL,MARY LMHP	36	26	33	55
50780159402	HOWELL,MARY LMHP	36	26	33	55
50780173302	BENSON,MARLA	68	49	33	19
50780183001	FLAMME,VICKI	69	49	33	20
50780187400	TOMJACK,JEFFREY E	1	16	33	55
50780194900	FALTYS,ROGER	15	43	33	0
50780210900	KAY,RONALD A	15	43	31	71
50780210901	KAY,RON	15	43	31	17
50780210902	KAY,RONALD	15	43	31	74
50780216600	HOLMBERG,MARK	1	1	31	71
50780216602	HOLMBERG,M JEFFREY	1	6	35	28
50780216604	HOLMBERG,M JEFFREY	1	6	35	28
50780216605	HOLMBERG,M JEFFREY	1	6	35	71
50780216605	HOLMBERG,M JEFFREY	1	11	35	71
50780226605	MCGUIRE,THOMAS	1	1	33	87
50780226615	MCGUIRE,THOMAS	1	8	33	55
50780248804	ENGLAND,DEBRA LMHP	36	26	33	21
50780248805	ENGLAND,DEBRA LMHP	36	26	33	1
50780258700	ALLISON,KENT P	1	8	33	21
50780258701	ALLISON,KENT P	1	8	33	21
50780258702	ALLISON,KENT P	1	8	33	21
50780258707	ALLISON,KENT P	1	8	33	56
50780258709	ALLISON,KENT P	1	8	32	56
50780263200	PRICE-FOWLKES,TAMMERA G	29	91	31	10
50780263201	PRICE-FOWLKES,TAMMERA G	29	8	35	10
50780263202	PRICE,TAMMERA FOWLKES	29	91	33	10
50780263203	PRICE-FOWLES,TAMMY	29	91	31	10

Nebraska Medicaid Enrolled Providers

Provider ID	Provider Name	Provider Type	Provider Specialty	Practice Type	County
50780263204	PRICE-FAWLKES,TAMMERA	29	1	35	10
50780268300	SCHMITZ,G DOUGLAS MD	1	1	35	0
50780268300	SCHMITZ,G DOUGLAS MD	1	8	35	0
50780268301	SCHMITZ,G DOUGLAS	1	1	31	0
50780268302	SCHMITZ,G DOUGLAS MD	1	11	33	0
50780280201	BECK,GWENDOLYN	1	4	33	79
50780280202	BECK,JEANNIE	1	1	31	0
50780280203	BECK,GWENDOLYN	1	4	33	79
50780280204	BECK,GWENDOLYN	1	4	33	53
50780280205	BECK,GWENDOLYN	1	4	33	53
50780280206	BECK,GWENDOLYN	1	4	33	7
50780281503	MCPHERSON,SCOTT A	1	8	33	55
50780281504	MCPHERSON,SCOTT A	1	8	33	78
50780294700	WILTON,DARLA	29	43	33	40
50780308600	MICEK,CONNIE S	1	8	33	14
50780308601	MICEK,CONNIE	1	1	33	54
50780308602	MICEK,CONNIE S	1	8	33	54
50780308603	MICEK,CONNIE	1	8	31	70
50780348601	TOMPKINS,MARY	29	16	33	79
50780348603	TOMPKINS,MARY	29	1	33	79
50780348604	TOMPKINS,MARY	1	16	33	79
50780367501	ENGEL,JOHN	40	19	33	28
50780384508	MATZKE,GERALD (JAY)	1	8	31	0
50780384509	MATZKE,GERALD	1	1	31	24
50780384510	MATZKE,GERALD MD	1	26	33	24
50780384512	MATZKE,GERALD	1	1	33	73
50780384809	MATZKE,GERALD	1	1	31	24
50780444600	SANDALL,CAROLYN	68	49	33	80
50780444601	SANDALL,CAROLYN	68	87	33	55
50780444602	SANDALL,CAROLYN	68	49	33	93
50780454205	JOHNSON,DAVID	1	1	31	23
50780454205	JOHNSON,DAVID	1	8	31	23
50780454207	JOHNSON,DAVID	1	1	31	70
50780454208	JOHNSON,DAVID	1	8	31	70
50780454209	JOHNSON,DAVID MD	1	37	31	34
50780454210	JOHNSON,DAVID D	1	8	31	81
50780454211	JOHNSON,DAVID	1	1	33	23
50780454212	JOHNSON,DAVID MD	1	26	35	23
50780454215	JOHNSON,DAVID	1	8	31	81
50780469700	ANDERSON,KIM CSW	44	80	35	1
50780469701	ANDERSON,KIM PLADC	58	26	33	10
50780484504	STICKELS,SUSAN	32	49	33	1
50780484509	STICKELS,SUSAN	32	49	33	18
50780484513	STICKELS,SUSAN	32	49	33	91
50780484514	STICKELS,SUSAN	32	49	33	1
50780484516	STICKELS,SUSAN PTA	32	49	33	18
50780484518	STICKELS,SUSAN PTA	32	49	33	91
50780484519	STICKELS,SUSAN	32	49	35	1

Nebraska Medicaid Enrolled Providers

Provider ID	Provider Name	Provider Type	Provider Specialty	Practice Type	County
50780484523	STICKLES,SUSAN	32	49	33	30
50780484526	STICKELS,SUSAN	32	49	33	65
50780509802	NUN,PATRICIA LMHP	36	26	33	55
50780509803	NUN,PATTY LMHP	36	26	33	55
50780509804	NUN,PATRICIA LMHP	36	26	35	55
50780531302	MASSEY,DALLAS LIMHP	39	26	35	79
50780531326	MASSEY,DALLAS LIMHP	13	26	5	79
50780551111	KNUST,SANDY	32	49	33	48
50780553700	DAILEY,LORI	68	64	33	27
50780563300	ARNDT,AMY K	29	91	32	55
50780566100	OLSON,TERRY	1	4	32	55
50780566101	OLSON,TERRY	1	4	33	24
50780596700	CARTAGENA,TERRY	68	49	33	28
50780596701	CARTAGENA,TERESA	68	87	33	28
50780628014	DAVIDSON,DEB CDAC	78	26	35	49
50780630402	KEIM,JOHN E	68	87	33	28
50780630403	KEIM,JOHN	68	87	33	28
50780630404	KEIM,JOHN	68	87	33	28
50780630502	EPP,JENICE	68	49	33	93
50780630503	EPP,JENICE	68	49	33	93
50780630505	EPP,JENICE	68	49	33	30
50780630507	EPP,JENICE	68	87	31	93
50780656601	KLEINSCHMIDT,SCOTT	69	74	33	11
50780689401	TROYER,JOYCE A	1	8	33	6
50780689403	TROYER,JOYCE A	1	8	33	6
50780689404	TROYER,JOYCE MD	1	26	31	6
50780754800	KISSEL,DEBRA LMHP	36	26	33	28
50780754802	KISSEL,DEBRA LMHP	36	26	33	28
50780824704	DUERR,DEBORAH LMHP	36	26	33	28
50780870700	NEGRETE,LUCY	31	87	31	40
50780872900	BRAGG,L E	1	8	33	10
50780872901	BRAGG,LE	1	2	31	10
50780872904	BRAGG,LARRY	1	2	33	10
50780881046	MEYER,JAMES ALAN	32	65	33	6
50780881048	MEYER,JAMES	32	49	33	54
50780920306	DALE,ANN-MARIE LMHP	36	26	35	10
50780920326	DALE,ANNE MARIE MS LMHP CPC	13	26	5	10
50780979310	TOWNSEND,ROBIN LMHP	36	26	35	55
50782012800	CARRICO,CATHERINE	29	67	31	28
50782055821	GOODMAN,NANCY LMHP	36	26	33	28
50782064801	HOVEY,MICHAEL	1	20	33	28
50782075901	NAYAK,SUNIL	1	37	33	0
50782076300	BAUER,NELLIE H	1	30	33	28
50782076302	BAUER,NELLIE H	1	30	33	28
50782117406	FREEMAN,STEVEN	1	11	33	28
50782127600	NEWSOME,DEBORAH CTA I	35	26	33	28
50782134600	WAGELIE,RICK E	69	74	33	28
50782134605	WAGELIE,RICK	69	74	33	28

Nebraska Medicaid Enrolled Providers

Provider ID	Provider Name	Provider Type	Provider Specialty	Practice Type	County
50782145600	SCHMIDT,DAVID M	1	30	33	55
50782145602	SCHMIDT,DAVID M	1	30	33	55
50782145603	SCHMIDT,DAVID	1	30	33	55
50782145604	SCHMIDT,DAVID	1	30	33	55
50782153701	DRVOL,DENISE	15	5	31	28
50782153703	DRVOL,DENISE	15	5	33	28
50782169801	CASH-VAUGHAN,MARY	68	87	33	28
50782201900	HARRINGTON,JOHN J	1	11	33	28
50782201901	HARRINGTON,JOHN	1	11	33	28
50782208604	JACKSON,GREGORY R	1	30	33	28
50782208605	JACKSON,GREGORY R	1	30	33	28
50782208606	JACKSON,GREGORY R	1	30	33	28
50782208607	JACKSON,GREG R	1	30	33	0
50782208608	JACKSON,GREGORY	1	30	33	78
50782208610	JACKSON,GERGORY	1	30	33	28
50782208611	JACKSON,GREGORY	1	30	33	28
50782208613	JACKSON,GREGORY	1	41	33	28
50782208614	JACKSON,GREGORY	1	30	33	28
50782208615	JACKSON,GREGORY	1	30	33	89
50782208616	JACKSON,GREGORY	1	30	33	28
50782208617	JACKSON,GREGORY	1	30	33	28
50782237300	ATTEBERRY,THOMAS	1	20	33	0
50782251400	HITZ,MELANIE	32	65	33	55
50782322301	FLEMING,ALFRED	1	8	33	27
50782322303	FLEMING,ALFRED	1	8	31	59
50782322305	FLEMING,ALFRED	1	16	33	28
50782322306	FLEMING,ALFRED	1	16	33	28
50782322307	FLEMING,ALFRED	1	16	33	28
50782322310	FLEMING,ALFRED D	1	37	33	28
50782322313	FLEMING,ALFRED	1	16	35	59
50782322314	FLEMING,ALFRED	1	16	33	0
50782322315	FLEMING,ALFRED	1	16	35	40
50782322317	FLEMING,ALFRED	1	16	33	28
50782338800	GRUBB,MICHAEL M	15	5	33	28
50782345307	COY,MICHAEL MD	1	26	33	28
50782345309	COY,MICHAEL MD	1	26	31	28
50782345315	COY,MICHAEL MD	1	26	36	28
50782345321	COY,MICHAEL MD	1	26	35	28
50782345333	COY,MICHAEL MD	1	26	33	28
50782345341	COY,MICHAEL MD	1	26	33	28
50782345389	COY,MICHAEL MD	1	26	33	28
50782374800	COOPER,PATRICIA B	29	6	33	28
50782374802	COOPER,PATRICIA	29	12	31	28
50782374802	COOPER,PATRICIA	29	16	31	28
50782374804	COOPER,PATRICIA	29	6	33	28
50782379100	INGRAM,JAMES	15	43	35	28
50782388600	ROEHR,CAROLIN	68	49	33	55
50782404213	BALTIMORE,MARETHA PLMHP	37	26	33	55

Nebraska Medicaid Enrolled Providers

Provider ID	Provider Name	Provider Type	Provider Specialty	Practice Type	County
50782404214	BALTIMORE,MARETHA LMHP	36	26	35	28
50782428001	WECKMULLER,CAROL JEAN	1	1	31	89
50782428002	WECKMULLER,CAROL J	1	8	31	89
50782524700	GRANGE,JANET	1	70	31	34
50782548301	COSLOR,BARRY CTAI	35	26	33	24
50782548302	COSLOR,BARRY CTAI	35	26	35	56
50782568700	INGERSOL,DAVID CSW	44	80	35	55
50782569601	HERMAN,ANDREA M	1	8	33	0
50782569602	HERMAN,ANDREA M	1	8	32	49
50782569604	HERMAN,ANDREA M	1	8	35	49
50782569609	HERMAN,ANDREA	1	8	33	28
50782576300	REED,ELIZABETH	1	12	31	28
50782576300	REED,ELIZABETH	1	16	31	28
50782576301	REED,ELIZABETH	1	41	33	28
50782576304	REED,ELIZABETH	1	41	35	28
50782613600	MORRISON,ROBERTA	68	49	33	55
50782614901	MALCOM,KENT PLMHP	37	26	33	69
50782614902	MALCOM,KENT PLMHP	37	26	33	10
50782614903	MALCOM,KENT PLMHP	37	26	33	1
50782694600	HOFMEISTER,RISA K	68	87	32	28
50782694602	HOFMEISTER,RISA	68	49	33	78
50782701700	BERNAL,KERRY LYNN	1	22	35	28
50782701701	BERNAL,KERRY	1	10	33	55
50782701702	BERNAL,KERRY	1	22	33	55
50782723101	MUNSON,SHAWNA LMHP	36	26	33	56
50782735500	SEAGER,NICHOLAS	40	19	33	27
50782741201	WEISSERT,JEFF	32	65	33	55
50782741203	WEISSERT,JEFF	32	65	33	55
50782741204	WEISSERT,JEFF	32	65	33	55
50782741205	WEISSERT,JEFF	32	65	33	55
50782771704	SCHERLING,MARY	29	11	33	55
50782771706	SCHERLING,MARY	29	26	35	74
50782771707	SCHERLING,MARY	29	26	33	74
50782771708	SCHERLING,MARY	29	26	35	34
50782771709	SCHERLING,MARY JANE	29	26	33	55
50782820804	REGIER,DONALD D	1	8	31	25
50782820806	REGIER,DONALD D	1	8	31	0
50782851006	BERNARD,JANET E	1	8	33	56
50782853201	BRANDENBERG,GREGORY	1	14	33	28
50782853900	STILL JR,RICHARD C	32	65	33	21
50782853906	STILL,RICHARD	68	87	33	21
50782853907	STILL,RICHARD	32	65	33	21
50782855000	TILFORD,JONI A	1	1	33	77
50782855005	TILFORD,JONI A	1	41	33	55
50782857000	WATSON,LUANN	68	49	33	59
50782857202	TRAVIS,JOEL	1	1	31	40
50782857203	TRAVIS,JOEL A	1	8	31	6
50782857204	TRAVIS,JOEL A	1	8	35	59

Nebraska Medicaid Enrolled Providers

Provider ID	Provider Name	Provider Type	Provider Specialty	Practice Type	County
50782857206	TRAVIS,JOEL A	1	8	33	39
50782857208	TRAVIS,JOEL A	1	8	31	2
50782857209	TRAVIS,JOEL MD	1	26	31	6
50782857210	TRAVIS,JOEL A	1	8	31	63
50782857211	TRAVIS,JOEL	1	8	35	82
50782857213	TRAVIS,JOEL MD	1	26	31	6
50782857214	TRAVIS,JOEL MD	1	26	31	76
50782857215	TRAVIS,JOEL MD	1	26	31	59
50782857216	TRAVIS,JOEL MD	1	26	31	2
50782879204	SPEER,SHERRY	29	8	33	10
50782899108	MEYER,ALLEN (C)	67	62	32	48
50782899111	MEYER,ALLEN (C)	67	62	33	30
50782899114	MEYER,ALLEN (C)	67	62	35	1
50782899115	MEYER,ALLEN (C)	67	62	33	65
50782922000	FRALIN,KELLY CTAI	35	26	33	34
50782922001	FRALIN,KELLY CTAI	35	26	33	55
50782933700	FRANSSEN,SCOTT	2	20	33	40
50782945101	ARBATAITIS,KATIE A	68	64	33	28
50782945102	ARBATAITIS,KATIE A	68	64	33	28
50782945104	ARBATAITIS,KATIE	68	87	31	28
50782959700	TEMPERO,RICHARD	1	4	31	28
50782959702	TEMPERO,RICHARD	1	4	31	28
50782959703	TEMPERO,RICHARD	1	4	31	28
50782959704	TEMPERO,RICHARD	1	4	31	28
50782959705	TEMPERO,RICHARD	1	4	31	28
50782959708	TEMPERO,RICHARD	1	4	33	28
50782959709	TEMPERO,RICHARD	1	3	31	28
50782959709	TEMPERO,RICHARD	1	4	31	28
50782959710	TEMPERO,RICHARD	1	37	35	28
50782959711	TEMPERO,RICHARD	1	3	31	28
50782959711	TEMPERO,RICHARD	1	4	31	28
50782959712	TEMPERO,RICHARD	1	18	33	28
50782959713	TEMPERO,RICHARD	1	4	33	28
50782959714	TEMPERO,RICHARD	1	4	33	28
50782961203	CUSICK,COLEEN LIMHP	39	26	31	28
50782973205	SHATTUCK,AMY	32	49	33	28
50784011601	HASS,BRIAN E	1	8	31	27
50784011602	HASS,BRIAN E	1	8	31	20
50784011603	HASS,BRIAN	1	8	31	20
50784011604	HASS,BRIAN E	1	8	31	19
50784011605	HASS,BRIAN	1	8	31	11
50784020000	MURRAY,CHAD	1	8	33	40
50784020001	MURRAY,CHADD SCOTT	1	8	33	10
50784177002	FOX,MELANIE ANN	69	49	33	89
50784207400	BOBELDYKE,MARIBETH	29	91	33	59
50784223500	DAILEY,DEBORAH S	69	74	33	1
50784223506	DAILEY,DEBORAH	69	74	33	18
50784238100	ROBERTS,TODD	1	1	33	77

Nebraska Medicaid Enrolled Providers

Provider ID	Provider Name	Provider Type	Provider Specialty	Practice Type	County
50784238101	ROBERTS,TODD	1	1	33	55
50784238102	ROBERTS,TODD	1	1	33	28
50784238103	ROBERTS,TODD	1	1	33	55
50784242403	STUDLEY,BRETT	1	70	31	34
50784242404	STUDLEY,BRETT	1	1	31	80
50784242405	STUDLEY,BRETT	1	8	31	93
50784242411	STUDLEY,BRETT	1	11	31	34
50784260000	DVORAK,TAMMY	32	65	33	27
50784266701	STOOLMAN,SHARON	1	37	35	28
50784266702	STOOLMAN,SHARON	1	37	31	28
50784270903	HOLLING,JOHN	32	65	33	40
50784291103	TEMPELMEYER,ZAK	1	8	33	21
50784291104	TEMPELMEYER,ZACHARIAH	1	70	31	34
50784291105	TEMPELMEYER,ZAK	1	8	31	66
50784291106	TEMPELMEYER,ZAK	1	8	33	13
50784312802	VANDERNECK,CHRISTOPHER ALAN	1	8	31	93
50784312805	VANDERNECK,CHRISTOPHER	1	8	31	93
50784321200	SHEAR,JO A	69	49	33	55
50784321500	CHANDLER,TANNA	32	65	33	74
50784321501	CHANDLER,TANNA	32	65	33	14
50784327001	GEHRIG,VICTOR PLADC	58	26	33	81
50784362402	FATTIG,WILLIAM VICTOR	1	1	31	51
50784362403	FATTIG,WILLIAM V	1	8	33	10
50784406100	BAUER,MICHAEL	1	2	33	0
50784413700	KUENLE,KELLY CSW	44	80	33	24
50784413701	KUENLE,KELLY	44	80	35	56
50784413702	KUENLE,KELLY	44	80	35	51
50784413703	KUENLE,KELLY	44	80	35	73
50784413704	KUENLE,KELLY	44	80	35	24
50784445500	STEINAUER,NICK	1	16	33	28
50784445503	STEINAUER,NICK	1	16	33	89
50784445504	STEINAUER,NICK	13	16	35	28
50784445505	STEINAUER,NICK	1	16	33	28
50784448700	STEINAUER,PATRICK J	1	37	31	28
50784448701	STEINAUER,PATRICK	1	37	31	28
50784448702	STEINAUER,PATRICK J	1	37	31	28
50784448703	STEINAUER,PATRICK	1	67	33	28
50784448705	STEINAUER,PATRICK	1	37	31	28
50784448706	STEINAUER,PATRICK	1	37	31	28
50784448707	STEINAUER,PATRICK	1	37	31	28
50784448708	STEINAUER,PATRICK	1	37	31	28
50784448709	STEINAUER,PATRICK	1	37	33	28
50784451600	CLEVELAND,LORI LADC	78	26	36	40
50784451601	CLEVELAND,LORI LADAC	78	26	31	10
50784451602	CLEVELAND,LORI LADC	78	26	33	40
50784479803	ATKINS,STEPHANIE LIMHP	39	26	35	28
50784499801	HECKMAN,ANN M	40	19	35	1
50784499802	HECKMAN,ANN	40	19	33	1

Nebraska Medicaid Enrolled Providers

Provider ID	Provider Name	Provider Type	Provider Specialty	Practice Type	County
50784510100	SNOW,MARCUS	1	67	33	28
50784510101	SNOW,MARCUS	1	67	33	28
50784510102	SNOW,MARCUS	1	67	33	28
50784510103	SNOW,MARCUS	1	1	33	28
50784510105	SNOW,MARCUS	1	46	33	28
50784520203	WHITE,THOMAS J	1	2	33	28
50784520204	WHITE,THOMAS J	1	2	33	28
50784525703	LUKSAN,MESHA	29	37	31	28
50784528700	RAMAEKERS,RYAN	1	1	31	0
50784528701	RAMAEKERS,RYAN	1	1	32	77
50784528701	RAMAEKERS,RYAN	1	8	32	77
50784528702	RAMAEKERS,RYAN	1	11	31	28
50784528703	RAMAEKERS,RYAN	1	41	31	40
50784530302	OTTE,MICHAEL	1	30	33	0
50784530303	OTTE,MICHAEL	1	30	33	0
50784530304	OTTE,MICHAEL	1	30	33	79
50784530600	POMAJZL,MONICA	69	74	33	55
50784537401	MEYERS,STEPHANIE	1	18	35	28
50784537404	MEYERS,STEPHANIE	1	18	33	28
50784537405	MEYERS,STEPHANIE	1	18	33	28
50784537406	MEYERS,STEPHANIE	1	18	33	28
50784560500	COTE,JOHN J	1	16	33	28
50784560501	COTE,JOHN J	1	16	33	28
50784561510	BECK-JACOBSON,JACQUELINE LMHP	36	26	35	55
50784561518	BECK JACOBSON,JACQUELINE LMHP	36	26	35	28
50784561519	BECK,JACQUELINE LMHP	36	26	35	28
50784561520	BECK,JACQUELINE LMHP	36	26	33	55
50784561521	BECK-JACOBSON,JACQUELINE LMHP	36	26	33	28
50784566900	SMEAL,WESLEY	1	25	31	28
50784566901	SMEAL,WESLEY	1	25	33	77
50784601804	OCZKI,MICHELLE LIMHP	39	26	35	28
50784601805	OCZKI,MICHELLE LIMHP	39	26	35	28
50784613702	SPILKER,ALICIA PLMHP	37	26	35	55
50784626800	SHAFFER,ROBERT	15	5	35	10
50784644700	HUTCHINSON,CHRISTINE	32	49	33	20
50784644701	HUTCHINSON,CHRISTINE	32	65	33	27
50784654100	GREEN,ANGIE	68	49	33	55
50784674300	ROEDER,LAUREN	68	49	33	28
50784674301	PIEPER,LAUREN	68	49	33	28
50784691200	ODGERS,ELIZABETH	68	49	33	55
50784710100	SWANSON,JANICE	68	49	33	55
50784721802	CROUSE,BRENT	1	11	33	0
50784721803	CROUSE,BRENT A	1	11	35	77
50784721804	CROUSE,BRENT A	1	11	33	28
50784721805	CROUSE,BRENT A MD	1	1	35	28
50784721805	CROUSE,BRENT A MD	1	11	35	28
50784729901	BOWLES,PAM	37	26	31	55
50784729902	BOWLES,PAM LMHP	36	26	36	55

Nebraska Medicaid Enrolled Providers

Provider ID	Provider Name	Provider Type	Provider Specialty	Practice Type	County
50784738600	DAVIS,JASON	1	37	32	55
50784740604	PRAEUNER,NANCY	32	65	33	59
50784740605	PRAEUNER,NANCY	32	65	33	59
50784757400	PETERS,KATIE	29	91	33	10
50784757401	JOHNSON,KATIE	29	1	31	10
50784757402	JOHNSON,KATIE	29	91	31	10
50784757403	PETERS,KATIE	29	11	33	40
50784757404	PETERS,KATIE	29	8	33	40
50784763510	PAUGLES,LINDA LMHP	36	26	33	55
50784763511	PAUGLES,LINDA LMHP	36	26	33	55
50784811400	LARSEN,KEVIN J	7	48	33	40
50784853903	HRNICEK,MATTHEW	1	10	33	55
50784862203	WIGGS,BEVERLY	69	49	33	78
50784862204	WIGGS,BEVERLY	69	49	33	78
50784862205	WIGGS,BEVERLY	69	49	33	27
50784862206	WIGGS,BEVERLY	69	49	33	78
50784863400	OSTDIEK,WILLIAM MD	1	8	33	28
50784882300	GUBBELS,CINDY	1	1	33	55
50784882301	GUBBELS,CINDY	1	1	31	40
50784882302	GUBBELS,CINDY	1	1	31	34
50784882702	PETERS,INDRA	1	11	33	55
50784889702	DORSEY,MINDY	6	87	33	88
50784889703	DORSEY,MINDY	6	87	33	21
50784891400	LUBBERSTEDT,BRIAN MD	1	26	35	28
50784897800	GRACEY,NIKKI	32	65	33	56
50784897801	GRACEY,NIKKI	32	65	31	28
50784897802	GRACEY,NIKKI	32	65	33	56
50784911500	POLK,LARIANNE	68	49	33	78
50784911503	POLK,LARIANNE	68	49	33	78
50784911511	POLK,LARIANNE	68	49	33	11
50784911512	POLK,LARIANNE	68	49	33	78
50784911514	POLK,LARIANNE	68	49	33	20
50784915303	COOK,JILL LMHP	36	26	33	10
50784924600	BUDA,DANIELLLE MD	1	26	33	55
50784924601	BUDA,DANIELLE MD	1	26	31	55
50784924602	BUDA,DANIELLE MD	1	26	36	55
50784955603	RANDONE,MELISSA	32	65	33	40
50786001800	FISCHER,DEBORAH	68	87	33	17
50786001801	FISHER,DEB	68	49	33	7
50786001802	FISHER,DEB	68	49	33	23
50786001805	FISHER,DEB	68	49	33	62
50786001816	FISHER,DEBORAH	68	87	33	7
50786001818	FISHER,DEBORAH	68	87	33	79
50786014500	MULLIGAN,MICHELLE MD	1	26	35	9
50786076211	REMINGTON,ARNOLD LMHP	36	26	35	34
50786076224	REMINGTON,ARNOLD LMHP	36	26	33	55
50786114500	MULLIGAN-WITT,MICHELE	1	8	33	16
50786114501	WITT,MICHELLE MULLIGAN MD	1	26	35	16

Nebraska Medicaid Enrolled Providers

Provider ID	Provider Name	Provider Type	Provider Specialty	Practice Type	County
50786114505	MULLIGAN,MICHELE WITT MD	1	26	33	16
50786218000	PAVELKA,SANDRA CSW	44	80	35	55
50786297800	BODE,LINDA	32	65	33	55
50786297802	BODE,LINDA	32	65	33	55
50786297803	BODE,LINDA	32	65	33	55
50786297804	BODE,LINDA	32	65	33	55
50786317101	STRONG,JASON C	5	35	33	77
50786323001	HANSON,KIMBERLY	15	5	31	28
50786323002	HANSON,KIMBERLY	15	5	33	28
50786355902	STORMBERG,JEFFREY LMHP	36	26	35	55
50786355903	STORMBERG,JEFFREY LIMHP	39	26	35	55
50786355906	STORMBERG,JEFFREY LIMHP	39	26	32	28
50786355926	SOLUTIONS PSYCHOTHERAPY	13	26	5	55
50786376006	GARRISON,JULIE	68	49	33	52
50786376035	GARRISON,JULIE	68	49	33	75
50786421200	PETERSON,DIANE K	32	65	33	84
50786421203	PETERSON,DIANE	32	65	33	90
50786421204	PETERSON,DIANE	32	65	33	6
50786441208	LANGEL,KEVEN	6	87	33	28
50786451100	DILLON,DOUGLAS	15	5	33	28
50786451102	DILLON,DOUGLAS	15	5	33	0
50786509203	RECKLING,BAMBI LIMHP	39	26	33	55
50786510701	JIRKA,JERRY DC	5	35	62	71
50786513701	VOTRUBA,TROY	15	43	33	79
50786513702	VOTRUBA,TROY	15	43	31	17
50786513703	VOTRUBA,TROY	15	43	32	0
50786522301	KNUDSEN,LINDA LMHP	36	26	31	55
50786537800	ANDERSON,DAVID M	15	43	33	28
50786567800	ANDERSON,DAVID C	15	43	32	28
50786567801	ANDERSON,DAVID 7500 MERCY	15	43	33	28
50786572701	BEHR,GINA	29	6	35	28
50786575100	BARGES,BARBARA	32	49	33	28
50786575102	BARGES,BARBARA J	32	65	33	28
50786575103	BARGES,BARBARA	32	65	33	28
50786575105	BARGES,BARB	32	49	33	28
50786575107	BARGES,BARBARA	32	65	33	66
50786575108	BARGES,BARBARA	32	65	33	28
50786582400	BRESTER,MATTHEW	1	8	33	28
50786591701	BAKER,GINA LMHP	36	26	31	6
50786603500	HEALY,MARY KAY LMHP	36	26	35	0
50786612600	STAMM,DAVID	1	1	33	28
50786612603	STAMM,DAVID	1	8	33	28
50786613901	THROENER,KAREN LMHP	36	26	33	28
50786640600	LUEDKE,DAVID	15	43	33	79
50786640601	LUEDKE,DAVID	15	43	33	56
50786718805	JUREY,SHELLY	68	49	33	82
50786718806	JUREY,SHELLY	68	49	33	82
50786718808	JUREY,SHELLY	68	49	33	78

Nebraska Medicaid Enrolled Providers

Provider ID	Provider Name	Provider Type	Provider Specialty	Practice Type	County
50786718810	JUREY,SHELLY	68	49	33	88
50786718814	JUREY,MICHELE	68	87	33	56
50786718816	JUREY,MICHELE	68	87	33	21
50786718817	JUREY,MICHELE	68	87	33	21
50786718818	JUREY,SHELLY	68	87	33	10
50786724404	HRUSKA,MICHELLE LMHP	36	26	33	28
50786724405	HRUSKA,MICHELLE LMHP	36	26	33	28
50786779805	WEITZEL,MARC A	1	1	31	71
50786779811	WEITZEL,MARC A	1	1	31	27
50786779812	WEITZEL,MARC A	1	1	31	59
50786785500	KING,ROBERTA	29	41	33	28
50786785501	KING,ROBERTA	29	41	33	28
50786785502	KING,ROBERTA	29	41	33	28
50786785503	KING,ROBERTA	29	41	33	77
50786785504	KING,ROBERTA	29	41	33	28
50786785505	KING,ROBERTA	29	41	33	27
50786836901	WADDINGTON,TAUNI LMHP	36	26	31	55
50786836902	WADDINGTON,TAUNI LADC	78	26	36	55
50786894600	ONEAL,TRACY L	5	35	33	79
50786904800	WILLIAMS,CHERYL	1	30	33	28
50786904805	WILLIAMS,CHERYL A	1	30	35	28
50786904806	WILLIAMS,CHERYL A	1	30	31	28
50786904808	WILLIAMS,CHERYL	1	30	33	28
50786904809	WILLIAMS,CHERYL	1	30	33	28
50786905007	JEFFREY,CHRISTINE M	1	8	33	28
50786930500	SAVAGE,SANDRA	2	1	33	0
50786944605	PETTIS,SHAWN JAMES	1	1	33	28
50786944607	PETTIS,SHAWN JAMES	1	1	33	28
50786944609	PETTIS,SHAWN JAMES	1	1	33	28
50786944610	PETTIS,SHAWN JAMES	1	1	33	28
50786994400	GENTHE,JENNIFER	29	37	33	55
50788019800	ESTRADA,MARCIA CSW	44	80	35	79
50788019804	ESTRADA,MARCIA LADC	78	26	33	79
50788019805	ESTRADA,MARCIA LIMHP	39	26	33	79
50788020600	KIEHN,SHANNYN	68	49	33	34
50788020601	KIEHN,SHANNYN	68	49	33	34
50788020602	KIEHN,SHANNYN	68	49	35	76
50788020603	KIEHN,SHANNYN	68	49	33	34
50788048300	YANNONE,SHANNON M	29	6	33	28
50788048303	YANNONE,SHANNON	29	12	31	28
50788048303	YANNONE,SHANNON	29	16	31	28
50788048305	YANNONE,SHANNON M	1	2	35	28
50788070500	HORBACH,TRACY L	69	74	32	28
50788070501	HORBACH,TRACY LYNN	69	74	33	28
50788070503	HORBACH,TRACY LYNN	69	74	33	28
50788077700	GOSSMAN,SHARON A	29	91	31	2
50788091401	DIETRICH,MICHELLE	69	49	33	90
50788091403	DIETRICH,MICHELLE	69	49	33	22

Nebraska Medicaid Enrolled Providers

Provider ID	Provider Name	Provider Type	Provider Specialty	Practice Type	County
50788091405	DIETRICH,MICHELLE	69	49	33	26
50788091410	DIETRICH,MICHELLE	69	49	33	14
50788101201	DICKEY,MARGARITA	1	16	35	59
50788101202	DICKEY,MARGARITA MD	1	37	33	28
50788101203	DICKEY,MARGARITA	1	37	31	28
50788101204	DICKEY,MARGARITA	1	37	33	28
50788101206	DICKEY,MARGARITA	1	37	33	28
50788131804	HAGEDORN,LYNN R	32	65	33	28
50788168400	NELSON,NICK	1	30	33	10
50788168404	NELSON,NICK L	1	30	33	28
50788170200	STULL,TODD MD	1	26	35	28
50788170201	STULL,TODD MD	1	26	35	28
50788170202	STULL,TODD MD	1	26	35	28
50788170206	STULL,TODD MD	1	26	35	28
50788170212	STULL,TODD MD	1	26	33	28
50788170213	STULL,TODD MD	1	26	31	28
50788191600	WERNER,AMY	68	49	33	24
50788198110	BLIZEK,MONICA LIMHP	39	26	35	28
50788198111	BLIZEK,MONICA LIMHP	39	26	35	28
50788198112	BLIZEK,MONICA LIMHP	39	26	35	77
50788198113	BLIZEK,MONICA LIMHP	39	26	35	28
50788198114	BLIZEK,MONICA LIMHP	39	26	33	28
50788198115	BLIZEK,MONICA LIMHP	39	26	35	28
50788198116	BLIZEK,MONICA LIMHP	39	26	33	28
50788198117	BLIZEK,MONICA LIMHP	39	26	35	28
50788198118	BLIZEK,MONICA LIMHP	39	26	33	28
50788198119	BLIZEK,MONICA LIMHP	39	26	35	28
50788222500	HADDOCK,GARY	5	35	33	28
50788244300	GREGORY,JAMES	15	5	33	0
50788255500	HADDOCK,GARY	5	35	33	28
50788256800	OLSEN,DENISE M PLMHP	37	26	35	28
50788276900	NIELSEN,LISA	68	49	33	28
50788276901	NIELSEN,LISA	68	49	33	89
50788276902	NIELSEN,LISA	68	49	33	27
50788278301	FLETCHER,MAVIS S	1	22	35	28
50788293001	LEONHARDT,KENDRA LMHP	36	26	33	56
50788310001	DUNOVAN,KENT	32	49	33	79
50788310009	DUNOVAN,KENT	32	49	33	79
50788317800	STAAB,LISA	68	49	33	55
50788334902	KRATOCHVIL,JILLYN A	1	37	35	28
50788334904	KRATOCHVIL,JILLYN A	1	37	35	28
50788349500	COLEMAN,ROBERT L	1	16	31	28
50788349501	COLEMAN,ROBERT L	1	41	35	28
50788369901	NOBLE,GLENN A	40	19	33	28
50788371500	BULLING,DENISE LIMHP	36	26	35	55
50788373500	JOHNSON,ERIC MATHEW	1	8	31	69
50788373501	JOHNSON,ERIC	1	8	33	55
50788373509	JOHNSON,ERIC	1	8	31	67

Nebraska Medicaid Enrolled Providers

Provider ID	Provider Name	Provider Type	Provider Specialty	Practice Type	County
50788407701	BAUER,LOU ANN	32	65	33	27
50788529200	MAHONEY,JEFFREY	1	6	33	28
50788529201	MAHONEY,JEFFREY	1	6	33	28
50788628700	CARPENTER,COLLEEN	29	6	33	1
50788628700	CARPENTER,COLLEEN	29	11	33	1
50788628701	CARPENTER,COLLEEN	29	6	33	40
50788628702	CARPENTER,COLLEEN	29	6	32	56
50788628705	CARPENTER,COLLEEN	29	6	33	55
50788628706	CARPENTER,COLLEEN	29	6	33	71
50788628707	CARPENTER,COLEEN	29	6	33	55
50788634311	GOTTULA,STEFFANIE	30	87	35	28
50788655500	CHILTON,ELIZABETH	29	8	33	0
50788655501	CHILTON,ELIZABETH	29	8	33	0
50788670500	ANDERSON,JACQUELINE PLMHP	37	26	33	24
50788676401	WEGNER,CHERYL LADC	78	26	36	40
50788676404	WEGNER,CHERYL LADC	78	26	33	40
50788683202	MONESTERO,CHRISTINE	69	74	33	28
50788727700	ROEHRS,TROY DARRIN	32	65	33	28
50788727701	ROEHRS,TROY	32	65	33	89
50788727702	ROEHRS,TROY	32	65	35	28
50788730900	MULLER,TERESA	29	91	33	27
50788752500	NILIUS,GREGORY S DC	5	35	62	28
50788756302	FINNEGAN,MARY	1	7	33	28
50788830600	TYNDALL,KRISTINA	29	46	32	55
50788839100	MCELDERRY,ELLEN LMHP	36	26	33	28
50788849600	DOEHNER,TAMARA	1	11	33	28
50788849601	DOEHNER,TAMARA	1	6	33	28
50788849601	DOEHNER,TAMARA	1	12	33	28
50788878300	MCMEEN,JEFFREY REYNOLD	32	65	33	21
50788878304	MCMEEN,JEFFREY	32	65	33	21
50788894904	KRAJEWSKI,JUDY LADC	78	26	33	56
50788894905	KRAJEWSKI,JUDY LADC	78	26	35	51
50788894906	KRAJEWSKI,JUDY LADC	78	26	35	24
50788894907	KRAJEWASKI,JUDY LADC	78	26	35	73
50788894908	KRAJEWSKI,JUDY LADC	78	26	35	56
50788894909	KRAJEWSKI,JUDY LADAC	78	26	33	56
50788945006	PHINNEY,DEB	32	49	33	40
50788945008	PHINNEY,DEB	32	49	33	40
50788945014	PHINNEY,DEB	32	49	33	40
50788945018	PHINNEY,DEB	32	49	33	47
50788945020	PHINNEY,DEB	32	49	33	61
50788945024	PHINNEY,DEB	32	49	33	82
50788945032	PHINNEY,DEBRA	32	65	33	40
50788975101	HAVEKOST,MICHAEL	1	1	31	34
50788975102	HAVEKOST,MICHAEL	1	37	31	34
50788994204	REIDA,MARK	1	11	33	55
50788994205	REIDA,MARK D	1	11	31	55
50788994206	REIDA,MARK	1	11	33	55

Nebraska Medicaid Enrolled Providers

Provider ID	Provider Name	Provider Type	Provider Specialty	Practice Type	County
50790019300	MILLER EVANS,PEG M (C)	67	62	35	28
50790019304	EVANS,PEG MILLER (C)	67	62	31	28
50790019309	MILLER,PEG EVANS (C)	67	62	33	27
50790019312	MILLER,PEG EVANS (C)	67	62	33	27
50790019314	MILLER-EVANS,PEG (C)	67	62	35	28
50790019315	MILLER-EVANS,PEG (C)	67	62	35	28
50790041100	LARSEN,TIMOTHY	1	1	31	28
50790041101	LARSEN,TIMOTHY	1	1	33	28
50790041102	LARSEN,TIMOTHY	1	1	33	28
50790043001	JERGENSEN,DIANE	68	49	33	49
50790070700	DAVEY,MARY S	1	30	33	28
50790070702	DAVEY,MARY S	1	30	35	28
50790108700	YETTER,MATHEW	1	1	31	71
50790112702	ROWLAND,SHERI	29	6	33	28
50790180200	WILKEN,MARY ANN RN	30	26	36	28
50790192902	GLOVER,GREIG H	1	1	31	27
50790261300	MACHNICKI,TERESA	35	80	33	1
50790290600	MORROW,LAURIE CTAI	35	26	33	9
50790290601	MORROW,LAURIE CTAI	35	26	33	45
50790307802	HERRELL,JOLENE LMHP	36	26	33	40
50790325104	PHILLIPS,JERRI LIMHP	39	26	33	56
50790325105	PHILLIPS,JERRI LIMHP	39	26	33	73
50790349100	BRODERSEN,KIMBERLY LMHP	36	26	33	28
50790349102	BRODERSEN,KIMBERLY LMHP	36	26	33	34
50790349103	BRODERSEN,KIM LMHP	36	26	33	34
50790349104	BRODERSEN,KIMBERLY LMHP	36	26	33	66
50790349105	BRODERSEN,KIMBERLY LMHP	36	26	35	66
50790349106	BRODERSEN,KIM LIMHP	39	26	33	34
50790349107	BRODERSEN,KIMBERLY LIMHP	39	26	35	34
50790349108	BRODERSEN,KIMBERLY LIMHP	39	26	35	66
50790349109	BRODERSEN,KIMBERLY LIMHP	39	26	33	66
50790349110	BRODERSEN,KIM LIMHP	39	26	33	55
50790349111	BRODERSEN,KIM LIMHP	39	26	33	28
50790357400	STAACK,KAREN S	1	8	33	64
50790357401	STAACK,KAREN	1	67	33	28
50790357402	STAACK,KAREN	1	67	33	28
50790357404	STAACK,KAREN S	1	8	33	28
50790357405	STAACK,KAREN	1	8	33	28
50790384904	BODTKE,DEBORAH LMHP	36	26	35	55
50790384915	BODTKE,DEBRA L LMHP	36	26	35	55
50790395900	GAGELI,PATRICIA	69	74	33	28
50790482203	MALCOLM,MARY	69	49	33	64
50790482206	MALCOLM,MARY	69	49	33	64
50790482207	MALCOLM,MARY	69	49	33	49
50790536501	KILPATRICK,SHERRIL	32	65	33	55
50790536502	KILPATRICK,SHERRIL	32	65	33	55
50790536503	KILPATRICK,SHERRIL	32	65	33	55
50790545700	ANDERSON,MATTHEW	1	20	33	0

Nebraska Medicaid Enrolled Providers

Provider ID	Provider Name	Provider Type	Provider Specialty	Practice Type	County
50790574800	KUTILEK,JANICE M	1	37	33	40
50790590003	SCHWARTZ,TERRI	68	49	33	6
50790608900	LINDERMAN,SARAH	32	49	33	55
50790608901	LINDERMANN,SARAH C RPT	32	65	32	55
50790623502	PRITZA,RANDALL	1	6	33	28
50790623503	PRITZA,D RANDALL	1	6	33	28
50790623504	PRITZA,D RANDALL	1	6	33	0
50790627805	HOWARD,SONIA LMHP	36	26	33	24
50790630000	GIBBENS,DONALD	1	8	33	27
50790630004	GIBBENS,DONALD	1	11	33	40
50790630005	GIBBENS,DONALD	1	16	32	55
50790630007	GIBBENS,DONALD	1	16	35	28
50790635000	REESE,CHARLES M	1	22	33	55
50790636300	BONTA,JOHN SCOTT	1	1	33	55
50790636301	BONTA,JOHN SCOTT	1	1	33	55
50790653204	HOFFMAN,SAMANTHA	69	74	35	55
50790655701	PRITZA,RONALD	1	6	33	28
50790655702	PRITZA,RONALD	1	6	33	89
50790655703	PRITZA,RONALD	1	6	33	0
50790655705	PRITZA,RONALD	1	6	33	28
50790655706	PRITZA,RONALD	1	6	33	28
50790655707	PRITZA,RONALD	1	6	33	28
50790655708	PRITZA,RONALD	1	6	33	0
50790686200	JORGENSEN,DEANNE PLMHP	37	26	35	56
50790686201	JORFENSEN,DEE PLMHP	37	26	33	56
50790694800	LENZ,DONNA LMHP	36	26	33	28
50790694801	LENZ,DONNA LMHP	36	26	35	28
50790704304	SEAMANS,STEVEN	15	43	31	51
50790704305	SEAMONS,STEVEN	15	43	31	17
50790724100	SNODGRASS-SAHELE,DENISE CSW	44	80	35	55
50790749807	WEATHERLY,LAURA	68	87	33	28
50790749809	WEATHERLY,LAURA	68	87	33	28
50790749811	WEATHERLY,LAURA	68	87	33	28
50790751820	DUNKER,DANIEL H	1	6	33	28
50790757400	KURPGEWEIT,SONYA	15	43	35	28
50790760700	BOWERS,AMY JOAN	32	65	33	84
50790774402	LANE,JUDITH A	15	43	33	28
50790782302	SCHROEDER,JUDY	32	65	33	28
50790782303	PORTER,JUDY	32	65	33	66
50790784901	MCCASHLAND,TIMOTHY	1	10	35	28
50790785400	PHILIPPI,BEVERLY J	1	6	33	55
50790880000	BENSON,ERIC	5	35	35	40
50790933300	KINBERG,KIRK	1	3	33	55
50790939001	MAZOUR,LINDA	1	8	33	10
50790939007	MAZOUR,LINDA	1	8	31	31
50790939010	MAZOUR,LINDA S	1	8	33	91
50790951601	KENNEY JR,EMMET	1	6	31	1
50790969600	ANDERSON,WENDI K LMHP	36	26	35	55

Nebraska Medicaid Enrolled Providers

Provider ID	Provider Name	Provider Type	Provider Specialty	Practice Type	County
50790980810	GREEN,LESLIE CTA I	35	26	35	28
50792002700	BACHENBERG,TIMOTHY C	1	8	33	21
50792002701	BACHENBURG,TIMOTHY	1	1	31	71
50792002702	BACHENBERG,TIMOTHY	1	8	33	0
50792002704	BACHENBERG,TIMOTHY C	1	1	31	59
50792017402	SMITH,JAMES	1	70	31	56
50792017403	SMITH,JAMES E	1	1	32	28
50792017405	SMITH,JAMES	1	1	33	55
50792017406	SMITH,JAMES	1	1	33	55
50792017410	SMITH,JAMES	1	67	33	56
50792022202	CRAWFORD,LESLIE PLMHP	37	26	33	55
50792022203	CRAWFORD-PIEPER,LESLIE LMHP	36	26	35	55
50792022204	CRAWFORD-PIEPER,LESLIE LMHP	36	26	33	28
50792055647	KUREGER,DORIS	32	49	33	54
50792059700	LAU,ELIZABETH	15	5	33	55
50792122700	ROLLS,JANELLE J	69	74	33	7
50792122701	ROLLS,JANELLE	69	74	33	7
50792122703	ROLLS,JANELLE	69	74	33	7
50792123300	SCHNEIDER,TRICIA	68	49	33	55
50792156405	CHEATLE,THOMAS F	1	1	33	77
50792156406	CHEATLE,THOMAS F	1	1	31	34
50792156408	CHEATLE,THOMAS F	1	8	33	28
50792156409	CHEATLE,THOMAS F	1	1	32	77
50792156410	CHEATLE,THOMAS F	1	8	31	74
50792156412	CHEATLE,THOMAS F MD	1	1	33	77
50792156413	CHEATLE,THOMAS F	1	70	31	0
50792176700	SMITH,TODD A	15	43	33	55
50792182204	ROSE-ROGER,JILL	68	49	33	28
50792186301	OBERMILLER,JAMA	40	19	33	40
50792188900	CREECH,JAMES	1	8	33	0
50792205500	PLANK,DAN CTAI	35	26	33	27
50792270101	DAMME,JEFF	1	8	31	80
50792270103	DAMME,JEFFREY	1	8	31	93
50792270104	DAMME,JEFFREY	1	8	35	24
50792270105	DAMME,JEFFREY	1	1	31	24
50792270105	DAMME,JEFFREY	1	8	31	24
50792270110	DAMME,JEFFREY	1	8	31	49
50792270111	DAMME,JEFFREY	1	8	31	34
50792301500	KNEE,DANIEL	1	37	35	28
50792302500	BOTT,KRISTINE	1	1	31	28
50792302501	BOTT,KRISTINE	1	1	31	28
50792302502	BOTT,KRISTINE	1	1	31	28
50792316900	WRAGGE,MARCIA	68	49	35	28
50792342800	HAIN,JOHN	1	14	35	28
50792372703	FLUG,JOHN	1	4	31	10
50792372706	PFLUG,JOHN	1	4	33	28
50792373900	REDINGER,LEE CSW	44	80	35	56
50792373901	REDINGER,LEE CSW	44	80	35	24

Nebraska Medicaid Enrolled Providers

Provider ID	Provider Name	Provider Type	Provider Specialty	Practice Type	County
50792373902	REDINGER,LEE CSW	44	80	35	51
50792373903	REDINGER,LEE CSW	44	80	35	73
50792373904	REDINGER,LEE CSW	44	80	33	56
50792390200	SCHLUETER,YVONNE PROMES LMHP	36	26	33	28
50792390201	PROMES,YVONNE LMHP	36	26	33	55
50792394602	BRUCKNER,DANIEL J LMHP	36	26	35	28
50792394603	BRUCKNER,DANIEL LMHP	36	26	33	28
50792394605	BRUCKNER,DANIEL LIMHP	39	26	33	28
50792394626	BRUCKNER,DANIEL LMHP	13	26	5	28
50792414500	ELLIS,CYNTHIA R	1	37	33	28
50792414501	ELLIS,CYNTHIA	1	37	33	28
50792414502	ELLIS,CYNTHIA	1	37	35	28
50792414503	ELLIS,CYNTHIA	1	37	35	28
50792420503	NOACK,CORREEN ANN	69	49	33	34
50792420504	NOACK,CORY	69	49	33	76
50792420505	COREEN A NOACK	69	49	33	49
50792420506	NOACK,COREEN	69	74	33	34
50792423601	WETOVICK,PATRICK G	1	8	33	51
50792423602	WETOVICK,PATRICK	1	8	33	24
50792423603	WETOVICK,PAT	1	8	33	40
50792423604	WETOVICK,PATRICK G	1	8	31	24
50792447800	BONNESS,DAWN D	32	65	33	55
50792447801	BONNESS,DAWN D	32	65	33	55
50792447802	BONNESS,DAWN D	32	65	33	55
50792447803	BONNESS,DAWN D	32	65	33	55
50792447804	BONNESS,DAWN	32	65	33	78
50792447805	BONNESS,DAWN	32	65	33	55
50792475901	O CONNOR,JEFFREY	6	87	33	56
50792518201	BROWNING,MICHELLE L	68	87	33	12
50792518203	BROWNING,MICHELLE L	68	87	33	39
50792518209	BROWNING,MICHELLE	68	87	33	56
50792518211	BROWNING,MICHELLE	68	87	33	21
50792518213	BROWNING,MICHELLE	68	87	33	55
50792518214	BROWNING,MICHELLE	68	87	33	40
50792556407	TOMEK,DEBRA	1	37	32	55
50792556408	TOMEK,DEBRA J	1	1	31	28
50792556409	TOMEK,DEBRA J	1	1	31	28
50792556410	TOMEK,DEBRA J	1	1	31	28
50792556411	TOMEK,DEBRA	1	37	33	28
50792556411	TOMEK,DEBRA	1	67	33	28
50792558500	MOORE,PATRICK D	7	48	33	10
50792585400	CLARK,CATHERINE	29	91	31	75
50792585401	CLARK,CATHERINE	29	91	33	10
50792590000	HAGAN,STEVEN	1	20	32	28
50792590001	HAGAN,STEVEN V	1	20	35	28
50792598700	KRYSL,BRADLEY D	15	43	31	71
50792598707	KRYSL,BRADLEY	15	43	31	40
50792630200	BATHJA,ASH	32	65	33	78

Nebraska Medicaid Enrolled Providers

Provider ID	Provider Name	Provider Type	Provider Specialty	Practice Type	County
50792637700	SVOBODA,CRAIG V	1	8	31	33
50792649500	BAILEY,KRISTINA	1	11	35	28
50792649500	BAILEY,KRISTINA	1	29	35	28
50792663100	MOUDRY,SHARON	68	49	33	19
50792663104	MOUDRY,SHARON	68	49	33	6
50792665602	ROBERTSON,CHRIS	15	5	33	28
50792671102	REICHMUTH,SARA	68	49	33	19
50792671103	REICHMUTH,SARA	68	49	33	79
50792673203	BURBACH,MICHAEL	40	19	33	55
50792673204	BURBACH,MICHAEL	40	19	33	55
50792673205	BURBACH,MICHAEL	40	19	33	55
50792673211	BURACH,MICHAEL	40	19	32	55
50792673604	MONZON,TRICIA LMHP	36	26	35	55
50792705904	ROTH,CHERYL	1	8	31	10
50792705905	ROTH,CHERYL ANN	1	1	31	40
50792705908	ROTH,CHERYL	1	1	31	10
50792705909	ROTH,CHERYL	1	8	33	69
50792705913	ROTH,CHERYL ANN	1	6	31	1
50792705914	ROTH,CHERYL	1	1	31	10
50792705915	ROTH,CHERYL	1	8	33	10
50792706000	HILD,JILL E	40	19	62	28
50792708301	MCKELVEY,MIECHELLE	68	49	33	40
50792708303	MCKELVEY,MICHELLE	68	49	33	61
50792708305	MCKELVEY,MIECHELLE	68	49	33	40
50792708307	MCKELVEY,MIECHELLE	68	49	33	61
50792708308	MCKELVEY,MIECHELLE	68	49	33	47
50792725700	GREEN,SCOTT D	1	8	31	27
50792725701	GREEN,SCOTT D	1	8	31	27
50792725702	GREEN,SCOTT	1	8	31	20
50792725703	GREEN,SCOTT	1	8	31	20
50792725704	GREEN,SCOTT	1	8	31	11
50792732700	WINTER,LOUISE A	1	1	33	28
50792732705	WINTER,LOUISE A	1	1	33	28
50792732706	WINTER,LOUISE A	1	1	33	28
50792738500	SEELEY,SHANNON	32	65	33	28
50792741500	DRAPER,KRISTINA	15	5	33	55
50792766500	GRIESS,MICHAEL	1	18	33	1
50792766501	GRIESS,MICHAEL	1	18	35	28
50792766502	GRIESS,MICHAEL	1	18	33	28
50792766503	GRIESS,MICHAEL	1	18	33	28
50792777602	BLAHA,STEVEN P	40	19	33	89
50792778406	JANSA,LORI	32	65	33	78
50792787801	BRANDT,ELIZABETH RN	30	26	33	55
50792796300	CAHOY,PHILIP MICHAEL	1	20	33	40
50792798104	SCHARF,DANIEL (C)	67	62	33	79
50792798110	SCHARF, DANIEL L (C)	67	62	32	79
50792798115	SCHARF,DANIEL (C)	67	62	35	79
50792802707	ZAKRZEWSKI,STEPHANIE LMHP	36	26	33	59

Nebraska Medicaid Enrolled Providers

Provider ID	Provider Name	Provider Type	Provider Specialty	Practice Type	County
50792802708	ZAKREWSKI,STEPHANIE LMHP	36	26	33	59
50792802800	EXSTROM,DENISE	32	65	33	55
50792802803	LARSEN,DENISE EXSTROM	32	65	33	55
50792841602	LONG,JOHN	32	65	33	55
50792841603	LONG,JOHN	32	65	33	55
50792841606	LONG,JOHN	32	65	31	55
50792865200	ROBERTSON,LISA	68	49	33	27
50792868700	GEPSON,PAULA CTA I	35	26	35	28
50792872500	LARSON,KRISTINE CSW	44	80	35	78
50792872501	LARSON,KRISITNE CSW	44	80	35	12
50792872502	LARSON,KRISTINE CSW	44	80	35	93
50792872503	LARSON,KRISTINE CSW	44	80	35	80
50792926300	WISEMAN,KERI	68	49	33	55
50792926302	WISEMAN,KERI	68	87	33	28
50792926303	WISEMAN,KERI	68	87	33	55
50792926305	WISEMAN,KERI	68	49	33	55
50792929500	WOODMAN,ROSEMARY E	68	49	33	78
50792958100	BEHRENS,CORRINE	15	43	33	28
50792958101	BEHRENS,CORRINE	15	43	32	28
50792958102	BEHRENS,CORRINE	15	43	33	56
50792959501	MCCLARNEN,TARA	69	49	33	14
50792959503	MCCLARNEN,TARA	69	49	33	14
50792959506	MCCLARNEN,TARA	69	49	33	90
50792959508	MCCLARNEN,TARA	69	49	33	54
50792959511	TARA MCCLARNEN	69	49	33	54
50792959512	MCCLARNEN,TARA	69	49	33	54
50792959513	MCCLARNEN,TARA	69	49	33	14
50792959515	MCCLARNEN,TARA	69	49	33	14
50792960200	SCHONEWEIS,DEBRA J	69	74	35	55
50792960201	SCHONEWEIS,DEB	69	74	33	72
50792985403	CONSBRUCK,VALERIE LMHP	36	26	33	1
50792999200	CROUNSE,SHELLY CSW	44	80	33	55
50792999201	BALDASSANO,SHELLEY PLMHP	37	26	35	55
50794008200	RUDLOFF,CAROL ANN JORDAN	32	65	33	7
50794008202	RUDLOFF,CAROL	69	74	33	7
50794020202	MOORE,PENNY CTAI	35	26	33	45
50794020203	MOORE,PENNY CTAI	35	26	33	9
50794020500	WEAK,LANNIE	40	19	33	28
50794020501	WEAK JR,LANNIE L	40	19	62	28
50794035300	SCHWARZ,JUDY PLMHP	37	26	35	55
50794046100	ZEHR,KYLA	15	43	33	21
50794046101	ZEHR,KYLA	15	43	31	34
50794056000	KROON,ELLEN	1	67	31	0
50794075301	SCHWARZ,JUDY PLMHP	37	26	33	34
50794075302	SCHWARZ,JUDY PLMHP	37	26	33	55
50794075303	SCHWARTZ,JUDY PLMHP	37	26	35	34
50794106401	KOZAL,CHRISTINE	40	19	33	28
50794106403	KOZAL,CHRISTINE	40	19	33	28

Nebraska Medicaid Enrolled Providers

Provider ID	Provider Name	Provider Type	Provider Specialty	Practice Type	County
50794182403	WILLIS,JAMES L	1	8	33	64
50794212900	LARSON,SANDI	68	49	35	28
50794228301	ADAMS,MICHAEL A	1	1	31	27
50794228307	ADAMS,MICHAEL	1	1	35	59
50794239001	DURHAM,TIMOTHY M	40	19	35	28
50794239003	DURHAM,TIMOTHY	40	19	35	28
50794250703	LOKER,TIMOTHY	15	5	33	40
50794250705	LOKER,TIMOTHY	15	5	33	28
50794250710	LOKER,TIMOTHY	15	5	33	79
50794276104	GAWRYCH,BRENDA	32	65	33	27
50794289902	SCHINDLER,STEPHANIE LMHP	36	26	35	59
50794289904	SCHINDLER,STEPHANIE LMHP	36	26	35	28
50794316707	FRATES,BEVERLY MCMAHON LIMHP	39	26	33	51
50794317702	BROZ,BRIDGETT D	1	1	31	34
50794317703	BROZ,BRIDGET DEE	1	8	31	93
50794317705	BROZ,BRIDGETT	1	67	33	28
50794317706	BROZ,BRIDGETT	1	67	33	28
50794317707	BROZ,BRIDGETT	1	67	33	28
50794317708	WILSON,BRIDGETT BROZ	1	8	33	77
50794317709	WILSON,BRIDGETT	1	8	33	13
50794317710	WILSON,BRIDGETT	1	1	33	28
50794418601	SALL,DANA LMHP	36	26	33	28
50794443200	TREVES,JOHN S	1	14	33	28
50794443201	TREVES,JOHN S	1	14	31	28
50794455200	WAGEMAN,JULIA	29	44	32	28
50794471901	BUGLEWICZ,ELLEN	68	49	33	77
50794471903	BUGLEWICZ,ELLEN K	68	64	33	28
50794471904	BUGLEWICZ,ELLEN K	68	64	33	28
50794475203	APFEL,BONNIE LMHP	36	26	33	40
50794496810	KEIM,KATHERINE (C)	67	62	36	28
50794496811	KEIM,KATHERINE (C)	67	62	33	28
50794496812	KEIM,KATHERINE (C)	67	62	35	28
50794496813	KEIM,KATHERINE (C)	67	62	35	77
50794496814	KEIM,KATHERINE (C)	67	62	35	28
50794496815	KEIM,KATHERINE (C)	67	62	33	28
50794496816	KEIM,KATHERINE (C)	67	62	33	55
50794496817	KEIM,KATHERINE (C)	67	62	33	28
50794496818	KEIM,KATHERINE (C)	67	62	35	28
50794496819	KEIM,KATHERINE (C)	67	62	35	28
50794496820	KEIM,KATHERINE (C)	67	62	35	28
50794496821	KEIM,KATHERINE (C)	67	62	35	28
50794496822	KEIM,KATHERINE (C)	67	62	33	28
50794496824	KEIM,KATHERINE (C)	67	62	33	28
50794496825	KEIM,KATHERINE (C)	67	62	35	55
50794496826	KEIM,KATHERINE (C)	67	62	35	28
50794496827	KEIM,KATHERINE (C)	67	62	35	28
50794518301	CARROLL,E S	2	2	31	10
50794518302	CARROLL,EDWARD	1	6	33	10

Nebraska Medicaid Enrolled Providers

Provider ID	Provider Name	Provider Type	Provider Specialty	Practice Type	County
50794518303	CARROLL,E SCOTT	2	20	32	56
50794540700	THYGESEN,PAUL ANTHONY	32	65	33	34
50794559800	GARNER,TIMOTHY P	40	19	33	36
50794559801	GARNER,TIMOTHY	40	19	33	36
50794559802	GARNER,TIMOTHY	40	19	34	56
50794579800	DIRKS,LISA CSW	44	80	33	10
50794579801	DIRKS,LISA CSW	44	80	31	1
50794579802	DIRKS,LISA CSW	44	80	33	10
50794579803	DIRKS,LISA CSW	44	80	33	1
50794581901	REINER,LORI LMHP	36	26	35	69
50794581926	FAMILY COUNSELING SERVICES	13	26	5	69
50794613500	THOMAS,SUSAN	15	43	33	28
50794613501	THOMAS,SUSAN D	15	43	31	34
50794613504	THOMAS,SUSAN D	15	43	35	28
50794613505	THOMAS,SUSAN 7500 MERCY	15	43	33	28
50794613506	THOMAS,SUSAN	15	43	35	0
50794613507	THOMAS,SUSAN	15	43	35	28
50794613508	THOMAS,SUSAN	15	43	35	28
50794613510	THOMAS,SUSAN	15	43	33	55
50794613511	THOMAS,SUSAN	15	43	35	77
50794613512	THOMAS,SUSAN	15	43	33	56
50794613513	THOMAS,SUSAN	15	43	33	77
50794613514	THOMAS,SUSAN	15	43	33	28
50794622800	ANDERSON,CHRISTINE	15	43	33	28
50794646401	KRAMER,STACY	32	65	33	63
50794660001	SCHMIDT,ANNETTE	68	87	33	28
50794660002	PALADINO,ANNETTE	68	87	33	28
50794661900	SCHROEDER,MARIA	15	5	35	28
50794695209	BURGER,MICHELLE LMHP	36	26	33	27
50794695210	BURGER,MICHELLE LIMHP	39	26	33	27
50794724602	KALAMAJA,JOSEPH	15	5	35	28
50794733101	PREBLE,MICHELLE	68	49	33	7
50794736200	STAUDT,LISA E	5	35	33	77
50794761700	JULIAN,CYNTHIA RN	30	26	33	28
50794800409	FELIX,CHERYL LMHP	36	26	33	28
50794800410	FELIX,CHERYL LMHP	36	26	33	28
50794800411	FELIX,CHERYL LMHP	36	26	33	28
50794832000	HAMMERLUN,WENDY LMHP	36	26	33	40
50794832001	HAMMERLUN,WENDY LMHP	36	26	33	10
50794838100	DOHT,KIMBERLY	29	8	31	76
50794838101	DOHT,KIMBERLY	29	8	33	40
50794844005	BLUNT,LISA LMHP	36	26	33	28
50794844007	BLUNT,LISA LMHP	36	26	33	28
50794862900	JOHNSON,LISA	29	37	35	28
50794876300	WILSON,CRISTIN C DDS	40	19	62	28
50794896601	CUSTARD,CHERYL	69	49	33	28
50794904501	WARDYN,ANN	69	74	33	40
50794904502	WARDYN,ANN	69	49	33	40

Nebraska Medicaid Enrolled Providers

Provider ID	Provider Name	Provider Type	Provider Specialty	Practice Type	County
50794904506	WARDYN,ANN	69	49	33	40
50794904509	WARDYN,ANN	69	49	33	40
50794904510	WARDYN,ANN	69	49	33	47
50794904512	WARDYN,ANN	69	49	33	61
50794915611	CAVE,CLINT	30	87	35	28
50794938502	LUKASIEWICZ,JAMI	68	49	33	61
50794938504	LUKASIEWICZ,JAMI	68	49	33	40
50794938505	LUKASIEWICZ,JAMI	68	49	33	40
50794938506	LUKASIEWICZ,JAMI	68	49	33	61
50794938507	LUKASIEWICZ,JAMI	68	49	33	47
50794938509	LUKASIEWICZ,JAMI	68	49	33	40
50794938511	LUKASIEWICZ,JAMI	68	49	33	47
50794938514	LUKASIEWICZ,JAMI	68	49	33	40
50794944004	MOLCYK,JOY LADC	78	26	33	73
50794944005	MOLCYK,JOY LADC	78	26	35	56
50794944006	MOLCYK,JOY LADC	78	26	35	24
50794944007	MOLCYK,JOY LADC	78	26	35	73
50794944008	MOLCYK,JOY LADC	78	26	35	51
50794958000	OSTDIEK,DONALD P	32	65	33	28
50794958002	OSTDIEK,DON	32	65	33	66
50794958003	OSTDIEK,DON P	32	65	33	27
50794958004	OSTDIEK,DON P	32	65	33	77
50794958005	OSTDIEK,DON P	32	65	33	13
50794958006	OSTDIEK,DON P	32	65	33	28
50794958007	OSTDIEK,DON P	32	65	33	77
50794958008	OSTDIEK,DON	32	65	33	28
50794958010	OSTDIEK,DONALD	32	65	33	28
50794958011	OSTDIEK,DONALD	32	65	33	28
50794958012	OSTDIEK,DONALD	32	65	33	89
50794958013	OSTDIEK,DONALD	32	65	33	28
50794958015	OSTDIEK,DONALD	32	65	35	28
50794964901	HUGHES,ROMMIE	1	2	33	79
50794964902	HUGHES,ROMMIE	1	6	33	7
50794964903	HUGHES,ROMMIE	1	2	33	79
50794964903	HUGHES,ROMMIE	1	6	33	79
50794964904	HUGHES,ROMMIE	1	2	33	68
50794964904	HUGHES,ROMMIE	1	6	33	68
50794964905	HUGHES,ROMMIE	1	2	33	25
50794964905	HUGHES,ROMMIE	1	6	33	25
50794964906	HUGHES,ROMMIE	1	2	33	23
50794964906	HUGHES,ROMMIE	1	6	33	23
50794964907	HUGHES,ROMMIE	1	2	33	35
50794964907	HUGHES,ROMMIE	1	6	33	35
50794964908	HUGHES,ROMMIE	1	2	33	23
50794964908	HUGHES,ROMMIE	1	6	33	23
50794964909	HUGHES,ROMMIE	1	2	33	53
50794964909	HUGHES,ROMMIE	1	6	33	53
50794964910	HUGHES,ROMMIE	1	2	33	51

Nebraska Medicaid Enrolled Providers

Provider ID	Provider Name	Provider Type	Provider Specialty	Practice Type	County
50794964910	HUGHES,ROMMIE	1	6	33	51
50794964911	HUGHES,ROMMIE	1	6	33	17
50794964912	HUGHES,ROMMIE	1	2	33	0
50794964915	HUGHES,ROMMIE	1	1	33	79
50796007300	BRUNGARDT,JULIE LMHP	36	26	35	59
50796007301	BRUNGARDT,JULIE LMHP	36	26	33	45
50796007302	BRUNGARDT,JULIE LMHP	36	26	33	59
50796007303	BRUNGARDT,JULI LMHP	36	26	33	59
50796011301	BOYER,ELIZABETH PLMHP	37	26	35	28
50796128701	COOK,LAWANDA PLMHP	37	26	35	28
50796144100	JIROVEC,JAMES	40	19	62	76
50796186300	MACKLEY,WILLIAM	32	65	33	56
50796189900	HEAVICAN,LUCINDA	29	8	35	11
50796191700	HIGGINS,DEE ANN	68	64	33	10
50796210400	WOLF,DIANE	68	49	33	28
50796229301	HILLIARD II,RUSSELL	1	1	31	10
50796229304	HILLIARD II,RUSSELL G	1	8	33	10
50796294001	HAYES,JODEE LMHP	36	26	33	1
50796306001	SOHLER,MICHELLE CSW	44	80	35	59
50796320402	HAGGE,REGG A	1	8	33	79
50796320403	HAGGE,REGG	1	1	31	7
50796320403	HAGGE,REGG	1	8	31	7
50796320405	HAGGE,REGG A	1	1	33	23
50796320420	HAGGE,REGG	1	1	31	45
50796349802	NANNEN,DAVID M	32	65	33	89
50796368000	MOORE,JEFFREY S	1	20	33	1
50796369417	CONNER,SHARI (C)	67	62	33	77
50796369418	CONNER,SHARI (C)	67	62	33	28
50796369421	CONNER,SHARI (C)	67	62	33	28
50796369423	CONNER,SHARI (C)	67	62	33	28
50796369429	CONNER,SHARI (C)	67	62	33	28
50796369430	CONNER,SHARI (C)	67	62	33	28
50796369433	CONNER,SHARI (C)	67	62	33	28
50796436201	PARKS,SANDRA	1	37	31	34
50796442400	DORAN,STEPHEN E	1	14	33	28
50796442401	DORAN,STEPHEN E	1	13	33	28
50796449700	MILLER,MICHAEL CSW	44	80	35	55
50796468001	TORELL,ALAN G	1	22	31	28
50796545400	GRINBERGS,DAVID	1	1	31	0
50796545402	GRINSBERGS,DAVID	2	1	31	28
50796545403	GRINBERGS,DAVID	2	1	31	71
50796545405	GRINBERGS,DAVID T	2	1	31	0
50796545407	GRINBERGS,DAVID	1	67	33	28
50796545409	GRINBERGS,DAVID	2	70	33	0
50796549701	MCCAIN,KAREN RN	30	26	31	55
50796552100	JACKSON,DIANE	29	91	33	91
50796552101	JACKSON,DIANE	29	8	31	31
50796563502	ONEIL,JANET	32	49	33	31

Nebraska Medicaid Enrolled Providers

Provider ID	Provider Name	Provider Type	Provider Specialty	Practice Type	County
50796568001	RENTFRO III,ROBERT	32	65	33	55
50796585402	CLARK,CATHERINE	29	91	35	82
50796588802	TOWNE,MARY	68	87	33	28
50796591100	CETAK,MELISSA	29	91	33	55
50796608801	GEIST,TERI K	6	87	33	28
50796608808	GEIST,TERI	6	87	33	28
50796638501	MARTIN,MARK CSW	44	80	33	28
50796652200	MORTON,JON J	1	34	33	28
50796652203	MORTON,JON J	1	30	33	28
50796652204	MORTON,JON J	15	5	33	28
50796652206	MORTON,JON J	1	34	33	28
50796652301	MCLEAY,PETER	1	6	31	54
50796652301	MCLEAY,PETER	1	30	31	54
50796652305	MCLEAY,PETER D	1	6	33	28
50796663200	CAFFEY,MICHELLE L P T	32	65	33	28
50796663201	CAFFEY, MICHELLE L P T	32	65	33	0
50796663202	CAFFEY, MICHELLE L P T	32	65	33	28
50796663203	CAFFEY,MICHELLE L P T	32	65	33	28
50796663204	CAFFEY,MICHELLE L P T	32	65	33	27
50796663205	CAFFEY, MICELLE L P T	32	65	33	28
50796663206	CAFFEY, MICHELLE L P T	32	65	33	28
50796663207	CAFFEY, MICHELL L P T	32	65	33	40
50796663208	CAFFEY, MICHELLE L P T	32	65	33	77
50796663209	CAFFEY,MICHELLE	32	65	33	28
50796663210	CAFFEY,MICHELLE	32	65	33	71
50796663211	CAFFEY,MICHELLE	32	65	33	28
50796706601	WILLIAMS,DIEDRA CTAI	35	26	33	28
50796715800	JOHNSON,ROBYN	68	49	33	55
50796716302	MCCARVILLE,PATRICK J	1	8	33	28
50796728402	HERMAN,JAY D	32	65	33	28
50796728801	MELCHER,ALESA J	5	35	33	59
50796734600	MCCONNELL,DAVID	15	5	33	10
50796755400	STOLTENBERG,JON	32	65	33	66
50796755401	STOLTENBERG,JON	32	65	33	28
50796755402	STOLTENBERG,JON	32	65	33	55
50796755404	STOLTENBERG,JON	32	65	35	55
50796755405	STOLTENBERG,JON	32	65	33	55
50796755407	STOLTENBERG,JON	32	65	33	55
50796755408	STOLTENBERG,JON	32	65	33	55
50796755409	STOLTENBERG,JON	32	65	33	55
50796769703	SIEMER,KRIS LMHP	36	26	33	28
50796769704	SIEMER,KRIS LMHP	36	26	33	28
50796769705	SIEMER,KRIS LMHP	36	26	35	28
50796769706	SIEMER,KRIS LMHP	36	26	35	77
50796769707	SIEMER,KRIS LMHP	36	26	35	28
50796769708	SIEMER,KRIS LMHP	36	26	33	28
50796769709	SIEMER,KRIS LMHP	36	26	35	77
50796769710	SIEMER,KRIS LMHP	36	26	33	28

Nebraska Medicaid Enrolled Providers

Provider ID	Provider Name	Provider Type	Provider Specialty	Practice Type	County
50796782400	PLAMBECK,RANDALL	1	11	35	55
50796782401	PLAMBECK,RANDALL MD	1	11	35	55
50796788003	HOEFT,DAVID J	1	8	35	28
50796788004	HOEFT,DAVID J	1	8	35	89
50796788005	HOEFT,DAVID J	1	8	33	28
50796788006	HOEFT,DAVID J	1	8	35	82
50796788007	HOEFT,DAVID J	1	8	35	28
50796788008	HOEFT,DAVID	1	8	33	28
50796788009	HOEFT,DAVID	1	8	33	28
50796788010	HOEFT,DAVID	1	8	33	28
50796788011	HOEFT,DAVID	1	8	33	28
50796788012	HOEFT,DAVID	1	8	33	77
50796788013	HOEFL,DAVID	1	8	33	28
50796788014	HOEFL,DAVID	1	8	33	13
50796796200	DANA,CARMEN L	40	19	33	28
50796811600	HARNSON,JEFFREY	1	8	35	28
50796811600	HARNSON,JEFFREY	1	37	35	28
50796811600	HARNSON,JEFFREY	1	48	35	28
50796811602	HARNSON,JEFFREY	1	1	33	28
50796811609	HARRISON,JEFF	1	8	35	28
50796811610	HARRISON,JEFF	1	8	35	28
50796811612	HARRSION,JEFFREY D	1	8	35	28
50796811615	HARRISON,JEFF	1	8	35	28
50796853200	LEAHY,MARK T	1	16	33	27
50796853202	LEAHY,MARK	1	8	33	27
50796856807	BAINTER,SUE	69	49	35	6
50796856811	BAINTER,SUE	69	49	35	6
50796856814	BAINTER,SUE	69	49	35	19
50796856820	BAINTER,SUE	69	49	35	6
50796856853	BAINTER,SUE	69	49	33	80
50796856859	BAINTER,SUE	69	49	33	80
50796914800	BOES,BRIAN	1	13	33	55
50796926001	ESSINK,JUDITH	29	8	31	28
50796926006	ESSINK,JUDY	29	8	31	28
50796926007	ESSINK,JUDY	29	8	31	28
50796926008	ESSINK,JUDY	29	8	31	28
50796926009	ESSINK,JUDY	29	8	31	28
50796926010	ESSINK,JUDY	29	37	31	28
50796926011	ESSINK,JUDY	29	37	31	28
50796926012	ESSINK,JUDY	29	37	31	28
50796926013	ESSINK,JUDY	29	37	31	28
50796926014	ESSINK,JUDY	29	37	35	28
50796926016	ESSINK,JUDY	29	8	33	28
50796926022	ESSINK,JUDY	29	37	31	77
50796926024	ESSINK,JUDY	29	37	31	28
50796926025	ESSINK,JUDY	29	91	33	28
50796926026	ESSINK,JUDY	29	91	33	28
50796931400	CHLEBORAD,PAUL (C)	67	62	35	59

Nebraska Medicaid Enrolled Providers

Provider ID	Provider Name	Provider Type	Provider Specialty	Practice Type	County
50796931403	CHLEBORAD,PAUL (C)	67	62	33	59
50796931404	CHLEBORAD,PAUL (C)	67	62	33	59
50796931407	CHLEBORAD,PAUL (C)	67	62	33	59
50796931408	CHELBORAD,PAUL (C)	67	62	32	59
50796931409	CHLEBORAD,PAUL (C)	67	62	35	59
50796931411	CHLEBORAD,PAUL (C)	67	62	35	71
50796941100	DIRKS,TAMARA PLMHP	37	26	35	55
50796952207	MORTON,JON	1	34	31	28
50796968800	LOHMEYER,DEBRA DEANNA DC	5	35	62	9
50796976000	PITNER,MARK A	1	20	35	28
50796976001	PITNER,MARK	1	8	31	89
50796976002	PITNER,MARK	1	11	33	28
50796976002	PITNER,MARK	1	37	33	28
50796976003	PITNER,MARK	1	12	33	28
50796976004	PITNER,MARK	1	20	33	28
50796976005	PITNER,MARK	1	1	33	28
50796976005	PITNER,MARK	1	37	33	28
50796976006	PITNER,MARK	1	20	33	28
50798011000	TALMAN,GEOFFREY	1	22	35	28
50798015300	MANZ,JULIE	29	11	33	28
50798015300	MANZ,JULIE	29	37	33	28
50798020100	PAULSEN,KERRI LMHP	36	26	35	34
50798020101	PAULSEN,KERRI LIMHP	39	26	35	34
50798029101	ALLEN,JOHN L MD	1	30	35	28
50798029104	ALLEN,JOHN	1	30	33	0
50798029106	ALLEN,JOHN	1	30	33	40
50798029107	ALLEN,JOHN	1	30	33	40
50798043600	DELIGIANNIS,DESTINA CTA II	34	26	33	55
50798045501	STUCKEY,CONNIE RN	30	26	33	55
50798087701	NORMAN,RONI LMHP	36	26	33	10
50798087702	NORMAN,RONI LMHP	36	26	33	10
50798096002	MCNEELY,MOLLY E	40	19	33	74
50798103701	HOWE,BRAD	32	49	33	10
50798106500	BURGE,STEPHANIE	29	91	35	82
50798106501	BURGE,STEPHANIE	29	8	31	31
50798106503	BURGE,STEPHANIE A	29	8	33	10
50798135901	RICO,REAGAN LMHP	36	26	33	62
50798135902	RICO,REAGAN LMHP	36	26	33	17
50798135904	RICO,REAGAN LMHP	36	26	35	1
50798144000	SWARTZ,JAMIE	68	49	33	55
50798186100	STRONG,SHERITTA MD	1	26	33	28
50798186101	STRONG,SHERITTA MD	1	26	35	28
50798186102	STRONG,SHERITTA MD	1	26	35	28
50798186103	STRONG,SHERITTA MD	1	26	31	28
50798186104	STRONG,SHERITTA MD	1	26	33	28
50798204102	SHEPHERD,MARGARET LMHP	36	26	36	28
50798204103	SHEPHERD,MARGARET LIMHP	39	26	35	28
50798223402	VOGEL,JEFFREY	1	30	35	55

Nebraska Medicaid Enrolled Providers

Provider ID	Provider Name	Provider Type	Provider Specialty	Practice Type	County
50798223403	VOGEL,JEFFREY	1	30	33	40
50798234400	NEWTON,DEBRA JEAN PLMHP	37	26	35	28
50798234401	NEWTON,DEBRA JEAN PLMHP	37	26	35	77
50798234402	NEWTON,DEBRA JEAN PLMHP	37	26	35	28
50798234406	FRANKENFIELD,DEBRA LMHP	36	26	33	28
50798234409	FRANKENFIELD,DEBRA LMHP	36	26	33	28
50798234410	FRANKENFIELD,DEB LMHP	36	26	35	28
50798277200	MASSEY,JOHN R	1	1	31	71
50798277201	MASSEY,JOHN R	15	5	33	0
50798277203	MASSEY,JOHN	15	5	33	55
50798296704	VANWINKLE,JERRY (C)	67	62	31	10
50798315203	OSBORN,ANN M	68	49	33	24
50798325000	JRIJACEK,BRYAN	1	29	35	28
50798340600	KEIFER,DEBRA PLMHP	37	26	33	0
50798347600	MENDLICK,CATHERINE	1	30	33	0
50798347601	MENDLICK,CATHERINE	1	30	33	28
50798347602	MENDLICK,CATHERINE	1	30	33	28
50798347603	MENDLICK,CATHERINE	1	30	33	28
50798347605	MENDLICK,CATHERINE	1	30	33	78
50798347606	MENDLICK,CATHERINE	1	30	33	28
50798347607	MENDLICK,CATHERINE	1	30	33	0
50798347608	MENDLICK,CATHERINE	1	30	33	28
50798347609	MENDLICK,CATHERINE	1	30	33	89
50798347610	MENDLICK,CATHERINE	1	30	33	28
50798347611	MENDLICK,CATHERINE	1	30	33	28
50798347612	MENDLICK,CATHERINE	1	30	33	28
50798355100	OWEN-DOERR,AMANDA CSW	44	80	35	55
50798355101	OWEN DOERR,AMANDA CSW	44	80	33	55
50798366500	GANTZ,ROBERT	29	2	33	55
50798398600	COX JR,ROBERT E DC	5	35	62	28
50798415300	HECKERT,WENDE L	29	8	33	74
50798415301	HECKERT,WENDE	29	8	33	40
50798461500	SCHULTE,ERIK N	2	16	33	28
50798461501	SCHULTE,ERIK	2	16	33	28
50798461502	SCHULTE,ERIK	2	16	35	28
50798461503	SCHULTE,ERIK	2	16	32	28
50798488700	SOUTHWORTH,JILL	68	49	33	28
50798505305	PRENOSIL,TRACY LMHP	36	26	31	55
50798519200	HACKER,ERIN	68	49	33	24
50798521105	MIERS,DAVID LMHP	36	26	36	55
50798521107	MIERS,DAVID LIMHP	39	26	33	55
50798521108	MIERS,DAVID LIMHP	39	26	31	55
50798557700	CUNNINGHAM,SCOTT	32	65	35	28
50798568800	KRAMER,JARED	1	1	31	70
50798568801	KRAMER,JARED	1	8	31	70
50798568802	KRAMER,JARED S	1	1	31	45
50798568803	KRAMER,JARED S	1	8	31	85
50798568804	KRAMER,JARED S	1	8	31	47

Nebraska Medicaid Enrolled Providers

Provider ID	Provider Name	Provider Type	Provider Specialty	Practice Type	County
50798568805	KRAMER,JARED	1	8	35	82
50798582001	ERNST,PATRICIA R	30	87	31	56
50798595200	GULIZIA,JAMES M	1	22	31	28
50798607600	KEZEOR,JOSEPH	1	8	33	69
50798632500	BERRY,SHANE PLMHP	37	26	33	28
50798632502	BERRY,SHANE LMHP	36	26	33	28
50798632503	BERRY,SHANE LMHP	36	26	33	28
50798632504	BERRY,SHANE LMHP	36	26	35	28
50798636400	HIMMELBERG,KEBBIE	68	49	33	55
50798636405	HEMMELBERG,KEBBIE	68	87	33	55
50798636406	HIMMELBERG,KEBBELIN	68	87	33	55
50798651300	BRANNAN,TEMPLE A	1	11	35	28
50798651301	BRANNAN,TEMPLE	1	11	33	28
50798651301	BRANNAN,TEMPLE	1	37	33	28
50798653600	VENTRY,RICHARD CTA I	35	26	33	28
50798727800	LEUBBERT,MARY	63	87	31	55
50798746104	GILLASPIE,MICHAEL (C)	67	62	36	28
50798746109	GILLASPIE,MICHAEL (C)	67	62	31	55
50798756100	ANDERSON,JESSICA	29	16	33	77
50798756101	ANDERSON,JESSICA	29	37	33	28
50798756102	ANDERSON,JESSICA	29	16	33	28
50798756103	ANDERSON,JESSICA	29	1	33	28
50798756103	ANDERSON,JESSICA	29	37	33	28
50798756104	ANDERSON,JESSICA	29	12	33	28
50798756105	ANDERSON,JESSICA	29	12	33	28
50798762702	KOUBA,MARY	32	49	33	28
50798762703	KOUBA,MARY	32	65	33	66
50798762704	KOUBA,MARY	32	65	33	28
50798762705	KOUBA,MARY	32	65	33	55
50798762707	KOUBA,MARY	32	65	33	28
50798762708	KOBA,MOLLY	32	49	33	77
50798816901	KREMAN,REBECCA	29	8	33	79
50798816901	KREMAN,REBECCA	29	67	33	79
50798820700	EVERSTON,KIRK	32	49	33	53
50798863300	MALOUSEK,JASON PLMHP	37	26	35	55
50798869500	AMEND,CORI S	40	19	32	55
50798879400	KRUSE,THOMAS A	32	65	33	55
50798879402	KRUSE,THOMAS	32	65	33	55
50798879403	KRUSE,THOMAS	32	65	33	55
50798901601	STAMM,NICHOLE L	32	65	33	77
50798903300	CHAPMAN,CHERYL M	6	87	33	77
50798926400	YOUNG,CODY	32	65	33	0
50798928000	HUDNALL,DELANIE J	68	49	33	79
50798935400	JACKSON,DARIN	1	1	33	55
50798935401	JACKSON,DARIN	1	1	33	55
50798935402	JACKSON,DARIN E	1	1	31	28
50798935403	JACKSON,DARIN E	1	8	31	28
50798935404	JACKSON,DARIN E	1	1	31	28

Nebraska Medicaid Enrolled Providers

Provider ID	Provider Name	Provider Type	Provider Specialty	Practice Type	County
50798935406	JACKSON,DARIN E	1	67	33	28
50798935408	JACKSON,DARIN E	1	1	33	77
50798935409	JACKSON,DARIN E	1	70	33	28
50798948400	RECKER,ROBERT L	1	11	35	28
50798948402	RECKER,ROBERT	1	11	33	28
50798948403	RECKER,ROBERT	1	11	31	28
50798979400	ARMSTRONG,KELLY	29	8	33	28
50798979401	ARMSTRONG,KELLY	29	5	33	27
50798979404	ARMSTONG,KELLY	29	1	33	28
50802013702	WILKINS,WENDY LMHP	36	26	33	9
50802013703	WILKINS,WENDY LMHP	36	26	33	45
50802059204	HANNEMAN,KAREN	68	87	33	55
50802065200	ANDERSON,MICHELLE	68	49	33	28
50802068705	DILLON,CHRIS	69	74	35	13
50802068706	DILLON,CHIRS	69	74	33	28
50802068707	DILLON,CHRIS	69	74	33	28
50802068708	DILLON,CHRIS	69	74	33	28
50802079301	NEWBURN,LORANCE H	1	1	31	27
50802079305	NEWBURN,LORANCE	1	8	31	16
50802079307	NEWBURN,LORENCE	1	8	31	80
50802079308	NEWBURN,LORANCE	1	8	33	55
50802116100	BURLING,MICHAEL PLMHP	37	26	33	28
50802143200	WILWERDING,LAURA E	1	37	33	13
50802152200	KELLY,LORENE	68	87	33	24
50802152201	KELLY,LORENE	68	87	33	66
50802152202	KELLY,LORENE	68	49	33	28
50802155900	GALYEN,JAMES	1	8	32	56
50802155901	GALYEN,JAMES	1	2	31	45
50802155902	GALYEN,JAMES	1	8	33	59
50802155902	GALYEN,JAMES	1	67	33	59
50802217601	HOLT,JANELLE PLMHP	37	26	35	28
50802217605	HOLT,JANELLE PLMHP	37	26	35	28
50802217606	HOLT,JANELLE LMHP	36	26	35	77
50802217608	HOLT,JANELLE LMHP	36	26	35	28
50802240100	HULTINE,MICHELLE LMHP	36	26	33	1
50802281711	WARNER,MICHELE LMHP	36	26	33	28
50802291700	JACOBSEN,PAUL	15	5	33	28
50802291701	JACOBSEN,PAUL L	15	5	33	28
50802326701	JUDAH,SHERRI	69	74	33	28
50802326702	JUDAH,SHERRI	69	74	33	28
50802326703	JUDAH,SHERRI	69	74	33	28
50802326704	JUDAH,SHERRI	69	74	35	13
50802328700	GARNER,CASSIE	68	64	35	55
50802344200	CARGILL-ARENDS,KIM	32	49	33	18
50802344201	CARGILL,KIM	32	49	33	18
50802344202	ARENDS,KIM	32	49	33	1
50802344204	CARGILL,KIMBERLY	32	49	33	1
50802344206	CARGILL,KIM	32	49	33	18

Nebraska Medicaid Enrolled Providers

Provider ID	Provider Name	Provider Type	Provider Specialty	Practice Type	County
50802344213	AENDS,KIM	32	49	33	30
50802344214	ARENDS,KIM	32	49	33	65
50802344215	ARENDS,KIM	32	49	35	1
50802375000	REERINK,JODI R	32	65	33	28
50802375001	REERINK,JODI	32	65	32	28
50802375002	REERINK,JODI	32	65	33	28
50802380804	SINDELAR,STEVEN	1	37	33	28
50802380807	SINDELAR,STEVEN	1	37	33	28
50802380811	SINDELAR,STEVEN S	1	37	35	77
50802380812	SINDELAR,STEVEN	1	67	33	28
50802384300	ROBINS,JEFFREY	6	87	33	40
50802384700	HIRSCH,HEATHER CTAI	35	26	33	59
50802396700	SAMMUT,PAUL	1	37	35	28
50802396708	SAMMUT,PAUL H	1	29	31	28
50802396708	SAMMUT,PAUL H	1	37	31	28
50802396709	SAMMUT,PAUL	1	37	33	28
50802396709	SAMMUT,PAUL	1	41	33	28
50802396710	SAMMUT,PAUL	1	1	31	55
50802396711	SAMMUT,PAUL	1	37	31	55
50802396715	SAMMUT,PAUL	1	29	31	28
50802396716	SAMMUT,PAUL	1	29	33	55
50802396716	SAMMUT,PAUL	1	37	33	55
50802424600	AUMAN,SEAN D DC	5	35	62	55
50802431100	SCHOLTEN,LAURA	68	49	33	28
50802482604	DZURIS,LEESA LMHP	36	26	33	28
50802505700	VOTRUBA,AMANDA	1	8	33	28
50802505700	VOTRUBA,AMANDA	1	11	33	28
50802505700	VOTRUBA,AMANDA	1	37	33	28
50802526800	ANDERSON,DANIEL R	1	1	31	0
50802526801	ANDERSON,DANIEL ROY	1	1	35	28
50802526801	ANDERSON,DANIEL ROY	1	11	35	28
50802526803	ANDERSON,DANIEL	1	8	35	89
50802535300	BUDA,CHERYL MD	1	26	33	28
50802543400	BINSTOCK,CATHERINE I	29	13	35	28
50802543401	BINSTOCK,CATHERINE I	29	8	33	28
50802549300	ECKLUND,AMBER CTA I	35	26	35	55
50802561100	DOWNEY,TIMOTHY	1	4	31	10
50802562200	BRAVO,KATHERINE	29	34	35	28
50802562201	BRAVO,KATHERINE	1	37	33	28
50802562202	BRAVO,KATHERINE S	29	91	31	28
50802565011	BUDINE,MELANIE	29	16	33	28
50802565012	BUDINE,MELANIE	29	16	33	55
50802565013	BODINE,MELANIE	29	16	33	28
50802565014	BUDINE,MELANIE	29	16	33	0
50802565015	BUDINE,MELANIE	29	16	33	55
50802607100	COREY,HEATHER A	32	65	33	28
50802607101	COREY,HEATHER	32	65	33	27
50802607102	COREY,HEATHER	32	65	33	13

Nebraska Medicaid Enrolled Providers

Provider ID	Provider Name	Provider Type	Provider Specialty	Practice Type	County
50802607103	COREY,HEATHER	32	65	33	28
50802607104	COREY,HEATHER	32	65	33	77
50802607105	COREY,HEATHER	32	65	33	77
50802607106	COREY,HEATHER	32	65	33	28
50802607110	COREY,HEATHER A	32	65	33	28
50802607111	COEY,HEATHER	32	65	33	28
50802613906	ANDERSON,MARGO	1	8	33	10
50802613908	ANDERSON,MARGO	1	8	31	10
50802613909	JENSEN,C L	1	8	33	10
50802616600	STECKELBERG,JAMES	1	8	31	40
50802616601	STECKELBERG,JAMES D	1	8	31	85
50802616602	STECKELBERG,JAMES	1	8	31	70
50802616603	STECKELBERG,JAMES J	1	8	31	70
50802616604	STECKELBERG,JAMES	1	1	31	45
50802616605	STECKELBERG,JAMES D	1	8	31	66
50802616606	STECKELBERG,JAMES	1	8	33	13
50802620500	BURGER,RYAN	32	65	33	55
50802624600	PEDERSON,ALEXANDER	1	22	33	28
50802627702	ANDERSEN,ANGELA	29	33	35	28
50802642100	PEHRSON,JARED	1	8	31	80
50802642101	PEHRSON,JARED	1	8	31	93
50802642102	PEHRSON,JARED	1	8	31	76
50802642108	PEHRSON,JARED	1	8	33	1
50802642109	PEHRSON,JARED	1	1	35	1
50802642110	PEHRSON,JARED	1	8	33	40
50802677200	COFFEY,BRETT CTA I	35	26	33	28
50802692101	FAIMON,KRISTINA LMHP	36	26	35	55
50802720301	SMITH,TORRI TEJRAL LMHP	36	26	33	28
50802720303	SMITH,TEJRAL LIMHP	39	26	35	40
50802720304	TEJRAL,TORRI LIMHP	39	26	35	56
50802720305	TEJRAL,TORRI LIMHP	39	26	31	10
50802720306	SMITH TEJRAL,TORRI LIMHP	39	26	31	28
50802725401	DINSLAGE,MATTHEW	6	87	33	28
50802731401	PARK,JAE	40	19	33	28
50802732501	SIEVERS,MONICA PLMHP	37	26	33	71
50802745002	LEVY,THERESA	69	49	33	77
50802745200	HERRINGTON,SHELLY	29	8	31	75
50802745201	HERRINGTON,SHELLY	29	8	31	45
50802792100	JACOBI,GERALD	32	65	33	28
50802792101	JACOBI,GERALD	32	65	33	28
50802792102	JACOBI,GERALD	32	65	33	28
50802792103	JACOBI,GERALD	32	65	33	27
50802792104	JACOBI,GERALD	32	65	33	28
50802792105	JACOBI,GERALD	32	65	33	40
50802792106	JACOBI,GERALD	32	65	33	77
50802792107	JACOBI,GERALD	32	65	33	77
50802792108	JACOBI,GERALD	32	65	33	28
50802792109	JACOBI,GERALD	32	65	33	28

Nebraska Medicaid Enrolled Providers

Provider ID	Provider Name	Provider Type	Provider Specialty	Practice Type	County
50802792110	JACOBI,GERALD	32	65	33	71
50802792112	JACOBI,GERALD	32	65	33	0
50802793900	HADENFELDT,SHARON	15	43	33	55
50802803200	OREN,PHINEAS	1	37	35	0
50802814600	LINN,JOHN M	32	65	33	55
50802814601	LINN,JOHN M	32	65	33	55
50802814602	LINN,JOHN M	32	65	33	55
50802814603	LINN,JOHN M	32	65	33	55
50802814604	LINN,JOHN	32	65	33	78
50802814605	LINN,JOHN	32	65	33	55
50802814606	LINN,JOHN	32	65	33	80
50802814608	LINN,JOHN	32	65	33	55
50802814609	LINN,JOHN	32	65	33	55
50802814610	LINN,JOHN	32	65	33	55
50802815300	HILL,MARY LMHP	36	26	33	28
50802816300	TENBENSEL,ROXANNE	68	49	33	50
50802816301	TEN BENSEL,ROXANNE	68	49	33	33
50802816302	TENBENSEL,ROXANNE	68	49	33	33
50802816304	TEN BENSEL,ROXANNE	68	49	33	69
50802816305	TENBENSEL,ROXANNE	68	49	33	42
50802825601	SWENEY,JILL	1	37	31	28
50802830900	KOZEL-DIAMOND,SANDRA	6	87	33	77
50802830901	KOZEL-DIAMOND,SANDRA L	6	87	35	28
50802830902	KOZEL-DIAMOND,SANDRA	6	87	33	28
50802830903	KOZEL-DIAMOND,SANDRA	6	87	33	77
50802830904	KOZEL-DIAMOND,SANDRA	6	87	33	28
50802835400	BONIN,JULIE CSW	44	80	35	28
50802845800	ISAACSON,TODD	1	8	31	85
50802845801	ISAACSON,TODD	1	8	31	67
50802860401	LAWLESS,KIMBERLY	69	74	33	28
50802863402	GLINSMANN,MELISSA	32	65	33	55
50802863403	GLINSMANN,MELISSA	32	65	31	55
50802863405	GILINSMANN,MELISSA	32	65	33	55
50802959900	REHA,CHRISTOPHER	15	43	33	55
50802991210	SMITH,ANGELA MARIE	68	49	33	4
50802991211	SMITH,ANGIE M	68	49	33	79
50802991212	FITZGERALD,ANGELA	68	49	33	28
50804002702	LORENZ,JENNIFER	68	87	35	55
50804011000	BRUNKHORST,JON J	15	5	33	10
50804039902	HOEFER,VIRGINIA	1	8	31	80
50804039903	HOEFER,VIRGINIA M	1	1	31	34
50804039904	HOEFER,VIRGINIA MARIE	1	8	31	93
50804039907	HOEFER,VIRGINIA	1	8	31	80
50804039910	RIPLEY,VIRGINIA	1	8	33	28
50804039910	RIPLEY,VIRGINIA	1	37	33	28
50804083702	CAMPBELL,COREY	5	35	33	28
50804135700	DANIELS,KARI	68	49	33	34
50804135701	DANIELS,KARI	68	49	33	34

Nebraska Medicaid Enrolled Providers

Provider ID	Provider Name	Provider Type	Provider Specialty	Practice Type	County
50804135702	DANIELS,KARI	68	49	33	76
50804135703	DANIELS,KARI LYNN	68	49	33	34
50804143201	ROHDE,CASEY	32	65	33	56
50804153200	JOHNSON,KELLY	68	49	33	13
50804153202	JOHNSON,KELLY	68	49	33	28
50804181803	MICHELS,STACEY LIMHP	39	26	33	30
50804181804	MICHELS,STACEY LIMHP	39	26	33	30
50804185400	BENNETT,JENNIFER CTA I	35	26	35	28
50804195502	SPRENGER,DARCI PLADC	78	26	33	55
50804198400	STRAHM,KEVIN R CRNA	15	43	33	0
50804198401	STRAHM,KEVIN	15	43	33	59
50804198403	STRAHM,KEVIN R	15	43	31	71
50804198404	STRAHM,KEVIN	15	43	33	40
50804198405	STRAHM,KEVIN	15	43	32	28
50804219502	SEARS,JILL CTAI	35	26	33	34
50804238800	SCOTT-MORDHORST,TINA R	1	37	33	13
50804245300	KUDLACEK,CHAD	69	74	33	1
50804246900	FAIMON,TRICIA	32	65	33	59
50804250700	BLOOMQUIST,AMY	32	65	33	66
50804286301	MCCLINTON,LAVONDA CTA I	35	26	33	28
50804295711	GOKIE,DANIEL LIMHP	39	26	33	28
50804295712	GOKIE,DANIEL LIMHP	39	26	35	28
50804295713	GOKIE,DANIEL LIMHP	39	26	35	28
50804295714	GOKIE,DANIEL LIMHP	39	26	33	28
50804295715	GOKIE,DANIEL LIMHP	39	26	35	28
50804295716	GOKIE,DANIEL LIMHP	39	26	35	28
50804295717	GOKIE,DANIEL LIMHP	39	26	35	28
50804295718	GOKIE,DANIEL LIMHP	39	26	33	28
50804295726	GOKIE,DAN LIMHP	13	26	3	28
50804297400	WEILAGE,KARI L	32	65	33	66
50804297401	WEILAGE,KARI	32	65	33	66
50804297402	WELLAGE,KARI	32	65	33	28
50804297403	WEILAGE,KARI	32	49	33	13
50804297404	WEUKAGEM,KARI LYN	32	49	33	13
50804297405	WEILAGE,KARI	32	65	33	28
50804297410	WEILAGE,KARI	32	65	33	66
50804313901	COHEN,ENRIQUE	1	8	31	0
50804313902	COHEN,ENRIQUE	1	8	31	0
50804317702	MYERS,TERRI	1	1	31	7
50804317702	MYERS,TERRI	1	8	31	7
50804317703	MYERS,TERRI	1	8	32	7
50804317704	MYERS,TERRI	1	8	35	79
50804317704	MYERS,TERRI	1	37	35	79
50804317705	MYERS,TERRI	1	8	32	79
50804326301	HOUGH,CHRISTINA LIMHP	39	26	31	28
50804327701	MOHAMA,RIYAD	1	6	33	0
50804329301	FROST,CARA	68	64	33	80
50804329302	FROST,CARA	68	64	33	48

Nebraska Medicaid Enrolled Providers

Provider ID	Provider Name	Provider Type	Provider Specialty	Practice Type	County
50804329303	FROST,CARA	68	64	33	55
50804336902	SCHEER,CHRISTINA M	32	65	33	55
50804353001	BADBERG,AMY M	1	8	31	0
50804353002	BADBERG,AMY	1	8	31	0
50804357401	PARADIS,LISA LMHP	36	26	35	28
50804357402	PARADIS,LISA LMHP	36	26	31	28
50804357403	PARADIS,LISA LMHP	36	26	35	28
50804357413	PARADIS,LISA LMHP	36	26	31	28
50804357414	PARADIS,LISA LMHP	36	26	35	28
50804371703	LEE,TANYA	68	49	33	64
50804371704	LEE,TANYA	68	87	33	66
50804371705	LEE,TANYA	68	87	33	66
50804386200	AGUILA,VIRGINIA	1	8	35	28
50804386200	AGUILA,VIRGINIA	1	11	35	28
50804386201	AGUILA,VIRGINIA	1	8	33	28
50804405400	BIRCH,KRISTINA S	15	5	35	28
50804409501	NITZEL,CAMIE L LMHP	36	26	35	55
50804409526	NITZEL,CAMIE L LMHP	13	26	5	55
50804421200	KOZOL,RACHEL LYNNE APRN	29	26	35	28
50804421201	KOZOL,RACHEL	29	26	36	28
50804421202	KOZOL,RACHEL APRN	29	26	31	55
50804428600	BOOS,KATE	1	8	35	24
50804428601	BOOS,KATE	1	1	31	24
50804428601	BOOS,KATE	1	8	31	24
50804429400	KENNY,MATTHEW	32	65	33	10
50804429401	KENNY,MATTHEW	32	65	33	10
50804429402	KENNY,MATTHEW	32	65	33	50
50804429403	KENNY,MATTHEW	32	65	33	10
50804437000	CHADWELL,ROBIN LMHP	36	26	35	28
50804437002	CHADWELL,ROBIN LMHP	36	26	33	28
50804437003	CHADWELL,ROBIN LMHP	36	26	33	28
50804451400	BATKO,DAVID	40	19	32	34
50804451401	BATKO,DAVID	40	19	33	28
50804453200	FOX,KINDRA	69	49	33	18
50804453201	FOX,KINDRA	1	20	33	90
50804453202	FOX,KINDRA	69	74	33	28
50804493000	BAUER,SUSAN LMHP	36	26	33	28
50804493001	BAUER,SUSAN LMHP	36	26	33	28
50804497900	RUFF,LISA A	32	65	33	66
50804498300	MOSER,MICHELLE	68	49	33	55
50804518400	HARTL,NICK	1	41	33	10
50804571700	CHAU,BICH N	1	8	35	59
50804571702	CHAU,BICH N	1	8	35	6
50804571704	CHAU,BICH	1	8	31	2
50804571705	CHAU,BICH	1	8	31	39
50804571708	CHAU,BICH	1	8	33	55
50804576100	ARNOLD,JEFFREY	32	65	33	28
50804576104	ARNOLD,JEFF	32	65	33	28

Nebraska Medicaid Enrolled Providers

Provider ID	Provider Name	Provider Type	Provider Specialty	Practice Type	County
50804581200	DANNEWITZ,KATRINA	29	16	33	55
50804592901	WILSON,BERNARD J JR	1	16	33	55
50804610700	PUCCIONI,MARK J	1	14	35	28
50804610701	PUCCIONI,MARK J	1	14	33	28
50804615902	CZAPLA,MICHELLE PLMHP	37	26	35	55
50804628707	CHRISTENSEN,KERRIE LMHP	36	26	33	28
50804652015	CRAMER,JAY LMHP	36	26	33	28
50804652016	CRAMER,JAY LMHP	36	26	33	28
50804652020	CRAMER,JAY LIMHP	39	26	33	27
50804652021	CRAMER,JAY LIMHP	39	26	35	28
50804652022	CRAMER,JAY LIMHP	39	26	36	28
50804703403	MURRAY,MEGAN	68	49	33	54
50804703413	MURRAY,MEGAN	68	49	33	45
50804703438	MURRAY,MEGAN	68	49	33	11
50804710600	DWORAK,ALEX	1	8	33	13
50804710601	DWORAK,ALEX	1	8	35	13
50804710602	DWORAK,ALEX	1	8	35	28
50804710602	DWORAK,ALEX	1	37	35	28
50804710602	DWORAK,ALEX	1	48	35	28
50804710603	DWORAK,ALEX	1	8	33	28
50804710604	DWORAK,ALEX	1	8	35	28
50804733704	SANDMAN,STEVEN	6	87	32	55
50804750201	THOMPSON,KARA	68	87	33	28
50804761000	FULLER,BRIAN LMHP	36	26	33	28
50804768100	MILLER,MELISSA LMHP	36	26	33	28
50804775000	HYTREK,ERIN C	32	65	32	28
50804775005	HYTREK,ERIN C	32	49	33	22
50804788900	JOHNSON,MATTHEW	1	13	33	0
50804788900	JOHNSON,MATTHEW	1	20	33	0
50804788901	JOHNSON,MATTHEW	1	13	33	0
50804788901	JOHNSON,MATTHEW	1	14	33	0
50804788901	JOHNSON,MATTHEW	1	20	33	0
50804788902	JOHNSON,MATTHEW	1	13	33	0
50804788902	JOHNSON,MATTHEW	1	20	33	0
50804788903	JOHNSON,MATTHEW	1	13	33	0
50804788903	JOHNSON,MATTHEW	1	20	33	0
50804788904	JOHNSON,MATTHEW	1	13	32	0
50804788905	JOHNSON,MATTHEW	1	20	33	90
50804789300	DICKMAN,DONALD G	1	1	31	0
50804794000	SHOCKLEY,SCARLETT LMHP	36	26	33	28
50804794001	SHOCKLEY,SCARLETT LIMHP	39	26	35	28
50804802102	LOGSTON,BRANDY LMHP	36	26	33	34
50804802103	LOGSTON,BRANDY LMHP	36	26	33	28
50804802106	LOGSTON,BRANDY LMHP	36	26	35	55
50804802107	LOGSTON,BRANDY LMHP	36	26	35	34
50804819400	FIGGINS,STEPHANIE CSW	44	26	33	10
50804819401	FIGGINS,STEPHANIE CSW	44	26	33	1
50804819402	FIGGINS,STEPHANIE CSW	44	26	33	1

Nebraska Medicaid Enrolled Providers

Provider ID	Provider Name	Provider Type	Provider Specialty	Practice Type	County
50804819403	FIGGINS,STEPHANIE CSW	44	80	33	10
50804819404	FIGGINS,STEPHANIE CSW	44	80	33	10
50804822710	GALL,JODENE CTA I	35	26	35	28
50804824000	TYNDALL,BRENDA CSW	44	80	35	90
50804824900	BROWN,VICKI	63	87	31	59
50804835700	LUNDY,TRISHA	29	37	33	55
50804839301	MORDESON,CHRISTY	32	49	33	28
50804865200	THEIS,JULIE ANN	1	8	31	40
50804865201	THEIS,JULIE	1	8	33	40
50804865202	THEIS,JULIE	1	8	31	65
50804865204	THEIS,JULIE	1	8	33	18
50804865205	THEIS,JULIE	1	8	33	65
50804865206	THEIS,JULIE MD	1	26	33	65
50804873204	JENKINS,CHERI PLMHP	37	26	35	28
50804877402	CONNELLY,CAROLYN LMHP	36	26	35	28
50804877403	CONNELLY,CAROLYN LMHP	36	26	35	28
50804877404	CONNELLY,CAROLYN LMHP	36	26	31	28
50804877406	CONNELLY,CAROLYN LMHP	36	26	31	28
50804877408	CONNELLY,CAROLYN LMHP	36	26	31	28
50804880900	HOEKE,ALISON	68	87	33	40
50804880902	HOEKE,ALLISON	68	87	33	40
50804880903	HOEKE,ALLISON	68	87	33	40
50804893901	FUJII,MIKA JULIA	1	11	33	28
50804899800	MOFFAT,KODY	1	37	31	28
50804899801	MOFFATT,KODY	1	37	35	77
50804906100	SELL,MICHELLE	1	8	31	85
50804923900	MAYBERRY,LORI	29	1	33	0
50804948905	KLEMENT,DAWN M	69	74	33	72
50804948908	KLEMENT,DAWN	69	74	33	6
50804985102	BERUBE,RONALD LMHP	36	26	33	0
50804997300	SHIMERKA,TAMMY	68	49	33	24
50804999301	KOCH,MATTHEW J	1	1	33	28
50804999302	KOCH,MATTHEW J	1	1	33	28
50804999303	KOCH,MATTHEW J	1	1	33	28
50805020500	FITZGIBBONS SR,ROBERT J	1	2	35	28
50805943500	HANSEN,HODSON A	1	16	32	55
50806014501	HICKS,ROBIN	32	49	33	17
50806025301	SCHROEDER,TAMMY	29	8	33	76
50806025302	SCHROEDER,TAMMY	29	8	31	76
50806025303	SCHROEDER,TAMMY	29	8	31	77
50806037700	WILLIAMS,JULIE	6	87	33	0
50806070601	FIDDELKE,MISTI DAWN	32	65	33	10
50806070602	FIDDELKE, MISTI DAWN	32	65	33	69
50806070603	FIDDELKE,MISTI	32	65	33	10
50806070604	FIDDELKE,MISTI	32	65	33	10
50806070606	FIDDELKE,MISTI	32	65	33	10
50806070610	FIDDELKE,MISTI	32	65	33	10
50806070612	FIDDELKE,MISTI	32	65	33	10

Nebraska Medicaid Enrolled Providers

Provider ID	Provider Name	Provider Type	Provider Specialty	Practice Type	County
50806070615	FIDDELKE,MISTI	32	65	33	50
50806076400	SEIER,KIM	68	49	33	55
50806076403	STORER,KIMBERLY	68	87	33	24
50806091400	CEDERBERG,CHRISTOPHER	1	4	33	55
50806091401	CEDERBERG,CHRISTOPHER	1	4	33	34
50806130400	DODGE,MELISSA	68	49	33	19
50806130407	DODGE,MELISSA	68	87	33	13
50806130408	FOREMAN,MELISSA	68	49	33	28
50806138700	HILGERT,KOREE	68	49	33	55
50806194900	GALL,BRYAN	29	11	33	28
50806201800	SCHMIDT,NICOLE	69	74	35	11
50806201803	SCHMIDT,NICOLE	69	74	33	11
50806214603	CERVANTES,AMANDA MD	1	26	31	1
50806214604	CERVANTES,AMANDA MD	1	26	32	77
50806251300	TAYLOR,CHRISTINE ANN DDS	40	19	62	28
50806255500	KELLER,KURTIS	32	65	33	28
50806255501	KELLER,KURTIS	32	65	33	28
50806255502	KELLER,KURTIS	32	65	33	27
50806255503	KELLER,KURTIS	32	65	33	28
50806255504	KELLER,KURTIS	32	65	33	77
50806255505	KELLER,KURTIS	32	65	33	77
50806255507	KELLER,KURTIS	32	65	33	40
50806255508	KELLER,KURTIS	32	65	33	0
50806255509	KELLER,KURTIS	32	65	33	71
50806255510	KELLER,KURTIS	32	65	33	28
50806255511	KELLER,KURTIS	32	65	33	28
50806269800	BUHLKE,BRIAN	2	8	33	63
50806269801	BUHLKE,BRIAN	2	8	33	61
50806269802	BUHLKE,BRIAN	2	8	35	63
50806269803	BAHLKE,BRIAN	2	8	35	82
50806269804	BUHLKE,BRIAN	2	70	31	61
50806281100	HAGEMAN,TRAVIS	1	11	33	40
50806296802	BROBERG,MATTHEW PLADC	58	26	33	28
50806320100	LEAGUE,NOEL CTA II	34	26	33	56
50806321800	VLACH,ANNE PLMHP	37	26	35	55
50806325101	WEBB,KRISTIN D	6	87	33	55
50806353500	VARILEK,BRADETTE	1	11	33	55
50806377100	WHITING,TRICIA	68	49	33	2
50806377101	WHITING,TRICIA	68	49	33	45
50806377102	WHITING,TRICIA	68	49	33	2
50806377103	WHITING,TRICIA	68	49	33	2
50806377104	WHITING,TRICIA	68	49	33	8
50806377105	WHITING,TRICIA	68	49	33	8
50806377106	WHITING,TRICIA	68	49	33	45
50806377107	WHITING,TRICIA	68	49	33	45
50806377108	WHITING,TRICIA	68	49	33	45
50806377109	WHITING,TRICIA	68	49	33	45
50806377110	WHITING,TRICIA	68	49	33	59

Nebraska Medicaid Enrolled Providers

Provider ID	Provider Name	Provider Type	Provider Specialty	Practice Type	County
50806377111	WHITING,TRICIA	68	49	33	59
50806377112	WHITING,TRICIA	68	49	33	59
50806377113	WHITING,TRICIA	68	49	33	59
50806377114	WHITING,TRICIA	68	49	33	70
50806377115	WHITING,TRICIA	68	49	33	70
50806377116	WHITING,TRICIA	68	49	33	70
50806377117	WHITING,TRICIA	68	49	33	84
50806377118	WHITING,TRICIA	68	49	33	92
50806377119	WHITING,TRICIA	68	49	33	6
50806397609	BAKER,NATALIE MD	1	26	33	28
50806416700	JOHN,JOLENE PLMHP	37	26	35	55
50806416701	JOHN-BECKSTRUM,JOLENE PLMHP	37	26	33	55
50806416702	JOHN,JOLENE PLMHP	37	26	33	55
50806416703	JOHN,JOLENE PLMHP	37	26	33	55
50806419800	COOPER,JAMIE	69	74	33	74
50806424400	JOHNSON,JUSTIN D	69	49	33	85
50806424401	JOHNSON,JUSTIN D	69	49	33	34
50806424402	JOHNSON,JUSTIN	69	49	33	85
50806424405	JOHNSON,JUSTIN	69	49	33	85
50806424406	JOHNSON,JUSTIN	69	49	33	45
50806436400	SILVERSTRAND,JOAN	15	43	35	28
50806444500	COCHRAN,JULIE PLMHP	37	26	33	79
50806444501	COCHRAN,JULIE PLMHP	37	26	33	17
50806444502	COCHRAN,JULIE PLMHP	37	26	33	7
50806489800	ROELFS,MEGAN	32	65	35	10
50806505501	FOWLER,JENIFER	29	91	33	56
50806505502	FOWLER,JENIFER	29	1	33	56
50806505502	FOWLER,JENIFER	29	8	33	56
50806511800	NICHOLS,ROSANN	1	8	33	28
50806511800	NICHOLS,ROSANN	1	37	33	28
50806517700	MEESKE,JESSICA	40	19	33	1
50806517704	MEESKE,JESSICA	40	19	33	1
50806517800	HEUER,MARISSA	29	26	35	28
50806519000	WAGNER,CHRISTINE	29	37	33	55
50806528001	NIJHAWAN,VINAY K	1	30	33	28
50806528002	NIJHAWAN,VINAY K	1	30	33	28
50806528003	NIGHAWAN, VINAY MD	1	1	33	0
50806541900	MCNICHOLS,JACKIE	29	16	33	28
50806541901	MCNICHOLS,JACKIE	29	16	33	28
50806552200	NOLDER,CHARLES	2	8	33	77
50806555000	LEMKE,JOCELY MICHELLE PLMHP	37	26	33	30
50806571800	RATHBUN,MICHON	15	43	31	74
50806571801	RATHBUN,MICHON	15	43	33	40
50806571802	RATHBUN,MICHON	15	43	31	34
50806571803	RATHBUN,MICHON	15	43	33	79
50806572900	KINNEY,MICHALA R	32	65	33	28
50806576000	GEE,ALLEN L	1	13	33	0
50806576000	GEE,ALLEN L	1	14	33	0

Nebraska Medicaid Enrolled Providers

Provider ID	Provider Name	Provider Type	Provider Specialty	Practice Type	County
50806585407	ORTLIEB,CAROL L	32	65	33	28
50806642406	METSCHKE,JONATHAN LMHP	36	26	33	55
50806642407	METSCHKE,JONATHAN LMHP	36	26	33	80
50806726200	BECKER,SHELLEE CTAI	35	26	33	55
50806743800	MENKE,LISA CSW	44	26	33	10
50806743801	MENKE,LISA CSW	44	26	33	1
50806743802	MENKE,LISA CSW	44	26	33	1
50806743803	MENKE,LISA CSW	44	80	33	10
50806743804	MENKE,LISA CSW	44	80	33	10
50806749301	EVERITT,CAMERON	32	65	33	45
50806749302	EVERITT,CAMERON	32	65	33	9
50806767000	CORKLE,CHRISTINE	69	74	33	28
50806814704	BARTLEY,DUSTIN LMHP	36	26	35	55
50806814705	BARTLEY,DUSTIN LMHP	36	26	33	55
50806814706	BARTLEY,DUSTIN LMHP	36	26	33	55
50806825500	MATTHEWS,CRYSTAL PLMHP	37	26	35	59
50806825501	MATTHEWS,CRYSTAL PLMHP	37	26	33	59
50806825505	MATTHEWS,CRYSTAL PLMHP	37	26	33	71
50806845701	KROEKER,JODI	69	74	35	55
50806845702	STAUB,JODI	69	74	33	12
50806863702	BRAND,LORI PLMHP	37	26	33	22
50806863703	BRAND,LORI PLMHP	37	26	33	90
50806880203	KALNINS,TRACY LIST PPHD	57	26	31	55
50806880205	KALNINS,TRACIA	67	13	31	55
50806882500	HEISER,ROBYN	29	8	33	45
50806882501	HEISER,ROBYN	29	91	35	82
50806892600	BURKE,BECKY	68	49	33	3
50806892619	BURKE,BECKY	68	49	33	46
50806892620	BURKE,BECKY	68	49	33	56
50806892621	BURKE,BECKY	68	49	33	38
50806892624	BURKE,BECKY	68	49	33	51
50806892634	BURKE,BECKY	68	49	33	56
50806892635	BURKE,BECKY	68	49	33	86
50806892636	BURKE,BECKY	68	49	33	57
50806892638	BURKE,BECKY	68	49	33	56
50806892639	BURKE,BECKY	68	49	33	60
50806892640	BURKE,BECKY	68	49	33	68
50806892652	BURKE,BECKY	68	49	33	25
50806892654	BURKE,BECKY	68	49	33	51
50806892655	BURKE,BECKY	68	49	33	56
50806892656	BURKE,BECKY	68	49	33	56
50806911110	PRICE,AMY CTA I	35	26	33	55
50806937100	CORR,BRADLEY	32	65	31	28
50806937600	MIKLOS,MICHELLE CSW	44	80	35	55
50806937601	MIKLOS,MICHELLE CSW	44	80	33	55
50806943600	HALLER,ANNETTE CSW	44	80	35	55
50806952000	RAMSON,KIPP LMHP	36	26	35	55
50806962800	SCAMEHORN,TAMI	68	49	33	1

Nebraska Medicaid Enrolled Providers

Provider ID	Provider Name	Provider Type	Provider Specialty	Practice Type	County
50806963611	BOWLBY,ARYN LMHP	36	26	33	28
50806963612	BOWLBY,ARYN PLMHP	37	26	33	28
50806963613	BOWLBY,ARYN LMHP	36	26	33	28
50806963614	BOWLBY,ARYN LMHP	36	26	33	28
50806963615	SAFRANEK,ARYN BOWLBY LMHP	36	26	33	77
50806963616	SAFRANECK,ARYN BOWLBY LIMHP	39	26	33	77
50806963617	BOWLBY-SAFRANEK,ARYN LIMHP	39	26	33	28
50806963619	BOWLBY-SAFRANEK,ARYN LIMHP	39	26	33	28
50806963620	BOWLBY-SAFRANEK,ARYN LIMHP	39	26	33	28
50806963621	BOWLBY-SAFRANEK,ARYN LIMHP	39	26	33	28
50808002500	SCHEIDIES,CASSANDRA PLMHP	37	26	33	28
50808002501	SCHEIDIES,CASSANDRA PLMHP	37	26	33	77
50808016400	FRANZLUEBBERS,ERICA	68	49	33	77
50808021500	FELT,JONATHAN Q	1	30	33	55
50808021501	FELT,JONATHAN Q	1	30	33	55
50808021503	FELT,JONATHAN	1	30	33	55
50808021504	FELT,JONATHAN	1	30	33	55
50808047401	FLEEMAN,CHUCK CSW	44	26	33	59
50808047402	FLEEMAN,CHUCK PLADC	58	26	33	71
50808047403	FLEEMAN,CHARLES PLADC	58	26	33	59
50808060400	KAFKA,ADAM	1	25	31	55
50808085202	COHEE,THOMAS W	1	1	31	34
50808085203	COHEE,THOMAS WILLIAM	1	8	31	93
50808085205	COHEE,THOMAS	1	8	31	20
50808085206	COHEE,THOMAS	1	8	31	11
50808085207	COHEE,THOMAS	1	8	31	20
50808092805	BEDNAR,BRENT	32	65	33	55
50808092806	BEDNAR,BRENT	32	65	33	55
50808092807	BEDNAR,BRENT	32	65	33	55
50808093000	MINERICH,MICHELLE	68	49	33	64
50808093102	ORTEGA,KATHERINE LADC	78	26	35	55
50808095000	BEDNAR,BRUCE	69	74	33	55
50808095001	BENDAR,BRUCE	69	74	33	55
50808095002	BEDNAR,BRUCE	69	74	33	55
50808105200	JACKSON,RACHEL	32	49	33	64
50808105201	JACKSON,RACHEL	32	65	33	14
50808262600	RAGLAND,TRISHA MD	1	8	33	64
50808262601	RAGLAND,TRISHA	1	8	31	93
50808262602	SAMS,TRISHA	1	8	31	80
50808262603	SAMS,TRISHA	1	8	31	80
50808265300	CAUDILL II,CHRISTOPHER C	1	67	33	28
50808265301	CAUDILL II,CHRISTOPHER C	1	1	31	28
50808265302	CAUDILL II,CHRISTOPHER C	1	70	31	28
50808265303	CAUDILL II,CHRISTOPHER C	1	1	31	28
50808265305	CAUDILL II,CHRISTOPHER C	1	70	33	28
50808289900	LOVELL,ANITA PLMHP	37	26	33	66
50808316607	ROBERTS,CARRIE LIMHP	39	26	35	73
50808316609	ROBERTS,CARRIE LIMHP	39	26	35	51

Nebraska Medicaid Enrolled Providers

Provider ID	Provider Name	Provider Type	Provider Specialty	Practice Type	County
50808316610	ROBERT,CARRIE LIMHP	39	26	35	24
50808316611	ROBERTS,CARRIE LIMHP	39	26	35	56
50808361703	VIAN,CHRIS OTA	69	49	33	3
50808361706	VIAN,CHRIS OTA	69	49	33	25
50808361710	VIAN,CHRIS OTA	69	49	33	38
50808361711	VIAN,CHRIS OTA	69	49	33	51
50808361716	VIAN,CHRIS OTA	69	49	33	56
50808361717	VIAN,CHRIS OTA	69	49	33	56
50808361720	VIAN,CHRIS COTA	69	49	33	56
50808361724	VIAN,CHRIS OTA	69	49	33	56
50808361730	VIAN,CHRIS OTA	69	49	33	68
50808361736	VIAN,CHRIS OTA	69	49	33	56
50808361738	VIAN,CHRIS	69	49	33	51
50808423000	NOKES,TAMMI	68	87	33	1
50808477300	WORMUTH,CHRIS ALAN, DPT	32	65	33	28
50808477301	WORMUTH,CHRIS ALAN DPT	32	65	33	28
50808477302	WORMUTH,CHRIS ALAN DPT	32	65	33	28
50808477303	WORMUTH,CHRIS ALAN DPT	32	65	33	27
50808477304	WORMUTH,CHRIS ALAN DPT	32	65	33	28
50808477305	WORMUTH,CHRIS ALAN DPT	32	65	33	77
50808477306	WORMUTH,CHRIS ALN DPT	32	65	33	40
50808477307	WORMUTH,CHRIS ALAN DPT	32	65	33	77
50808477308	WORMUTH,CHRIS ALAN DPT	32	65	33	0
50808477309	WORMUTH,CHRIS	32	65	33	28
50808477310	WORMUTH,CHRIS	32	65	33	71
50808477500	DODGE,KELLIE	32	65	32	56
50808478100	POST,TROY	32	65	33	28
50808478101	POST,TROY	32	65	33	28
50808478102	POST,TROY	32	65	33	28
50808478103	POST,TROY	32	65	33	27
50808478104	POST,TROY	32	65	33	28
50808478105	POST,TROY	32	65	33	77
50808478106	POST,TROY	32	65	33	28
50808478107	POST,TROY	32	65	33	77
50808478108	POST,TROY	32	65	33	40
50808478110	POST,TROY	32	65	33	19
50808478111	POST,TROY	32	65	33	27
50808484800	SHRESTHA,PRAKASH	1	1	33	28
50808484803	SHRESTHA,PRAKASH	1	8	35	24
50808484805	SHRESTHA,PRAKASH	1	8	31	81
50808484806	SHRESTHA,PRAKASH	1	8	31	81
50808484807	SHRESTHA,PRAKASH	1	70	33	0
50808484808	SHRESTHA,PRAKASH	1	8	31	0
50808484810	SHRESTHA,PRAKASH	1	1	31	0
50808484810	SHRESTHA,PRAKASH	1	2	31	0
50808494000	VASCONCELLOS,DAVID	1	20	31	58
50808503700	KUMM,NICOLE CSW	44	80	35	28
50808510800	CARTER,ANNE	15	5	33	55

Nebraska Medicaid Enrolled Providers

Provider ID	Provider Name	Provider Type	Provider Specialty	Practice Type	County
50808525000	HART,LADONNA KAY	29	16	33	55
50808525001	HART,LADOLLA	29	8	32	55
50808537700	GLOW,RICHARD	40	19	33	28
50808543704	TROUDT,CASSANDRA R	69	49	33	91
50808543705	TROUDT,KATHY	69	49	33	69
50808543706	TROUDT,CASS	69	49	33	10
50808543708	HIMMELBERG,CASSANDRA	69	49	33	50
50808543713	HIMMELBERG,CASSANDRA	69	49	33	65
50808543716	HIMMELBERG,CASSANDRA	69	49	33	18
50808543721	HIMMELBERG,CASSANDRA	69	49	33	91
50808551402	TERAKUBO,ATSUSHI J	1	1	31	59
50808569600	MELROY,MICHELLE PLMHP	37	26	33	79
50808583004	WRIGHT,RHONDA LMHP	36	26	35	55
50808616700	GOODWIN,TIA PLMHP	37	26	33	28
50808644501	GOODWIN,TERRA PLMHP	37	26	33	28
50808654200	WOLF,LESLIE	29	1	31	0
50808654201	WOLF,LESLIE	29	10	33	28
50808661701	MORASKI,BOBBI	68	49	33	77
50808662100	BENDER,LYNN	68	49	33	47
50808662101	BENDER,LYNN	68	49	33	61
50808662102	BENDER,LYNN	68	49	33	61
50808662103	BENDER,LYNN	68	49	33	40
50808662104	BENDER,LYNN	68	49	33	40
50808662107	BENDER,LYNN	68	49	33	41
50808729000	OTTERSBERG,CARMEN	32	65	33	37
50808729101	BURT,CHARLES	1	20	33	28
50808729106	BURT,CHARLES	1	20	35	28
50808752301	FRUEHLING,ERICH	1	1	32	77
50808752301	FRUEHLING,ERICH	1	8	32	77
50808752302	FRUEHLING,ERICH	1	6	33	40
50808752302	FRUEHLING,ERICH	1	11	33	40
50808752303	FRUEHLING,ERICH	1	6	33	1
50808752303	FRUEHLING,ERICH	1	11	33	1
50808752304	FRUEHLING,ERICH	1	6	32	56
50808752307	FRUEHLING,ERICH	1	6	33	55
50808752308	FRUEHLING,ERICH	1	6	33	71
50808752309	FRUEHLING,ERICH	1	6	33	55
50808752310	FRUEHLING,ERICH	1	6	31	1
50808760100	TRAUTMAN,JAMIN PLMHP	37	26	33	69
50808760101	TRAUTMAN,JAMIN LMHP	36	26	33	1
50808760102	TRAUTMAN,JAMIN LMHP	36	26	33	10
50808760104	TRAUTMAN,JAMIN LMHP	36	26	33	1
50808777500	YOSTEN,LISA	1	1	33	77
50808777503	YOSTEN,LISA	1	70	33	28
50808777504	YOSTEN,LISA	1	70	33	0
50808777505	YOSTEN,LISA	1	1	31	59
50808777510	YOSTEN,LISA	1	1	31	7
50808777510	YOSTEN,LISA	1	8	31	7

Nebraska Medicaid Enrolled Providers

Provider ID	Provider Name	Provider Type	Provider Specialty	Practice Type	County
50808798300	DIERKS,AMBER LMHP	36	26	33	28
50808798301	DIERKS,AMBER LMHP	36	26	35	28
50808798600	CORWIN,BRENDA	69	49	33	76
50808825000	SLEDGE,JOSEPH	69	74	33	28
50808825001	SLEDGE,JOSEPH	69	74	33	66
50808826701	HOSEK,RENEE	68	49	33	55
50808853100	SMOLIK,ANTON JAMES	1	8	31	10
50808853103	SMOLIK,ANTON	1	8	33	33
50808853104	SMOLIK,ANTON	1	8	33	42
50808865402	PETERSON,ANGELA	32	65	33	28
50808865901	KUCERA,MICHELLE	69	74	33	10
50808865903	KUCERA,MICHELE	69	49	33	10
50808865904	KUCERA,MICHELE	69	49	33	36
50808865905	KUCERA,MICHELE	69	49	33	47
50808865906	KUCERA,MICHELLE	69	49	33	88
50808865907	KUCERA,MICHELLE	69	49	33	88
50808865908	KUCERA,MICHELLE	69	49	33	82
50808865909	KUCERA,MICHELLE	69	49	33	10
50808865910	KUCERA,MICHELLE	69	49	33	39
50808880200	KALNINS,TRACIA (C)	57	26	35	55
50808887300	JENSEN,TODD	1	1	33	56
50808895000	FRAUENDORFER,CRYSTAL CTAI	35	26	35	59
50808905905	STARK,CASSI LMHP	36	26	33	56
50808905906	STARK,CASSI LMHP	37	26	33	56
50808924301	KRUSE,LINDSAY LMHP	36	26	35	28
50808924302	KRUSE,LINDSAY LIMHP	39	26	35	28
50808939901	UPTON,KATHLEEN	63	87	33	28
50808959501	HRABAN,KATHLEEN LMHP	36	26	35	28
50808965400	JURGENS,REBECCA	29	10	33	55
50808969300	STEPHENSON,KRISTI	6	87	33	1
50808975101	HUSEN,DENISE D	15	43	33	40
50808975102	HUSEN,DENISE DIANE	15	43	33	1
50808975103	HUSEN,DENISE	15	43	31	40
50808975105	HUSEN,DENISE	15	43	31	34
50808975106	HUSEN,DENISE	15	43	33	79
50808975601	GLOCK,JASON	40	19	33	78
50808978600	CORWIN,BRENDA	69	74	33	34
50808978601	CORWIN,BRENDA	69	74	33	34
50808978602	CORWIN,BRENDA	69	49	33	49
50808986501	JARZYNKA,ANDREA C	68	49	35	28
50808986502	JARZYNKA,ANDREA	68	87	31	28
50811005600	MCGRANE,DANIEL	15	5	33	28
50811020105	QAQISH,FAROUQ	1	8	33	77
50811020107	QAQISH,FAROUQ	1	1	31	0
50811020108	QAQISH,FAROUQ	1	8	33	28
50811020110	QAQISH,FAROUQ	1	8	33	28
50811020111	QAQISH,FAROUQ	1	8	33	77
50811020112	QAQISH,FAROUQ A	13	1	35	77

Nebraska Medicaid Enrolled Providers

Provider ID	Provider Name	Provider Type	Provider Specialty	Practice Type	County
50811043108	MCGRATH,CYNTHIA LMHP	36	26	33	69
50811043109	MCGRATH,CYNTHIA LMHP	36	26	33	1
50811043110	MCGRATH,CYNTHIA LMHP	36	26	33	10
50811043111	MCGRATH,CYNTHIA LMHP	36	26	33	1
50811043112	MCGRATH,CYNTHIA LMHP	36	26	33	10
50811043114	MCGRATH,CYNTHIA LMHP	36	26	33	1
50811043115	MCGRATH,CYNTHIA LMHP	36	26	33	1
50811080900	TOWNSEND, JEANNA DESENFANTS LMHP	36	26	32	79
50811080901	TOWNSEND,JEANNA LMHP	36	26	33	79
50811080926	TOWNSEND,JEANNA DESENFANTS LMHP	13	26	2	79
50811095200	ANDREW,ASHLEY PLMHP	37	26	33	34
50811095201	ANDREW,ASHLEY PLMHP	37	26	33	55
50811095202	ANDREW,ASHLEY PLMHP	37	26	35	55
50811095203	ANDREW,ASHLEY PLMHP	37	26	35	34
50811095204	ANDREW,ASHLEY PLMHP	37	26	35	66
50811095205	ANDREW,ASHLEY PLMHP	37	26	33	66
50811095206	ANDREW,ASHLEY PLMHP	37	26	35	64
50811095207	ANDREW,ASHLEY PLMHP	37	26	33	64
50811103900	NOVOTNY,JESSICA	1	8	35	77
50811103900	NOVOTNY,JESSICA	1	11	35	77
50811103900	NOVOTNY,JESSICA	1	37	35	77
50811103902	NOVOTNY,JESSICA	1	11	33	28
50811103903	NOVOTNY,JESSICA	1	11	35	28
50811119901	CORNELEUS,DEB	32	65	33	24
50811132100	FAHNHOLZ,JILL	68	49	33	77
50811133200	WELLS,NICHOLAS	5	35	33	0
50811138206	HARTMAN,CARLOTTA	69	74	33	40
50811153700	KING,JENNIFER L	1	11	33	40
50811164100	BEAL,TAMMIE CSW	44	80	33	23
50811175300	ERICKSON,DEANNE	68	49	33	28
50811192400	FOIX,CHRIS	40	19	32	28
50811196300	BROWN,JENNIFER	1	11	33	40
50811196301	BROWN,JENNIFER	1	8	33	40
50811196400	SIEGMUND,SUSAN	32	65	33	28
50811196401	SIEGMUND,SUSAN	32	65	33	28
50811196402	SIEGMUND,SUSAN	32	65	33	28
50811205200	PEITZ,STACY	69	74	33	69
50811214600	SCHNEIDER,WHITNEY	68	49	33	1
50811214601	SCHNEIDER,WHITNEY	68	87	33	10
50811214602	SCHNEIDER,WHITNEY	68	49	33	80
50811214603	SCHNEIDER,WHITNEY	68	87	33	37
50811249000	ST GERMAIN,MELISSA	1	37	33	28
50811283500	BROWN,NICHOLAS PLMHP	37	26	33	28
50811307500	CARLSON,TARA L	32	65	33	55
50811312000	KARMAZIN,STEPHEN	40	19	33	59
50811326303	BENGSTOW,JENNIFER MD	1	26	35	88
50811326305	BENGSTON,JENNIFER	1	8	31	36
50811326306	BENGSTON,JENNIFER	1	8	31	88

Nebraska Medicaid Enrolled Providers

Provider ID	Provider Name	Provider Type	Provider Specialty	Practice Type	County
50811326307	BENGSTON,JENNIFER	1	8	35	82
50811326308	BENGSTON,JENNIFER	1	8	31	88
50811326309	BENGSTON,JENNIFER MD	1	26	35	75
50811385602	BLAD,KENNETH	1	8	31	28
50811385603	BLAD,KENNETH	1	8	31	28
50811385604	BLAD,KENNETH	1	11	33	28
50811385605	BLAD,KENNETH	1	8	33	28
50811385606	BLAD,KENNETH	1	67	33	28
50811436200	BURKHALTER,ALICIA RIPPE PLMHP	37	26	35	73
50811440600	SNOWDON,ASHLEY CSW	44	80	35	28
50811440601	SNOWDEN,ASHLEY PLMHP	37	26	35	77
50811440602	SNOWDEN,ASHLEY PLMHP	37	26	35	28
50811449800	MOLETTIERE,COURTNEY	40	19	33	28
50811468800	PHILPOT,KERI H	1	16	32	10
50811473504	THURLOW,GINA LMHP	36	26	33	45
50811473505	THURLOW,GINA LMHP	36	26	35	59
50811505402	PYKIET,TARAH	69	74	33	27
50811505403	PYKIET,TARA	69	74	33	28
50811505404	PYKIET,TARAH	69	49	33	77
50811537300	FAGO,BENJAMIN	1	1	31	56
50811537301	FAGO,BENJAMIN	1	1	31	79
50811537302	FAGO,BENJAMIN	1	67	33	56
50811537900	RICHLING,KRISTI	68	49	33	28
50811557700	BURHOOP,KIMBERLY	69	74	33	55
50811570001	BOLIN,JILL LMHP	36	26	35	28
50811570002	BOLIN,JILL LIMHP	39	26	35	28
50811577717	ROBINSON,NATASHA LIMHP	39	26	35	28
50811577718	ROBINSON,NATASHA LIMHP	39	26	31	28
50811577720	ROBINSON,NATASHA LIMHP	39	26	31	28
50811577721	ROBINSON,NATASHA LIMHP	39	26	31	28
50811577724	ROBINSON,NATASHA LIMHP	39	26	31	28
50811577725	ROBINSON,NATASHA LIMHP	39	26	35	28
50811577726	ROBINSON,NATASHA LIMHP	39	26	35	28
50811596602	UTTECHT,RUS G	5	35	33	28
50811647500	STURZENEGGER,AMBER	2	8	35	55
50811647501	STURZENEGGER,AMBER	2	8	31	67
50811650600	KAWAMITSU,TAKASHI	1	8	33	28
50811650601	KAWAMITSU,TAKASHI	1	8	33	28
50811653000	CADY,SARAH PLADC	58	26	33	28
50811653001	CADY,SARAH PLMHP	37	26	33	28
50811653002	CADY,SARAH PLMHP	37	26	33	27
50811653003	CADY,SARAH PLMHP	37	26	33	89
50811653004	CADY,SARAH PLMHP	37	26	33	89
50811653005	CADY,SARAH PLMHP	37	26	33	27
50811659204	EHLERS,TORI	68	49	33	18
50811659208	EHLERS,TORI	68	49	33	1
50811659209	EHLERS,TORE	68	49	33	65
50811659210	EHLERS,TORI	68	49	33	18

Nebraska Medicaid Enrolled Providers

Provider ID	Provider Name	Provider Type	Provider Specialty	Practice Type	County
50811689100	BARRETT,MITCHELL	29	6	33	28
50811691500	RODRIGUEZ,BRENDA CTAI	35	26	33	34
50811691700	CLEMENS,ELIZABETH	29	20	33	79
50811691701	CLEMENS,ELIZABETH	29	30	33	79
50811756400	COATES,MEGAN	69	74	35	13
50811756401	COATES,MEGAN	69	74	33	28
50811756402	KATHMAN,MEGAN	69	74	33	28
50811756405	KATHMAN,MEGAN	69	74	33	89
50811759201	NELSON,DARIN LMHP	36	26	33	28
50811759206	NELSON,DARIN LMHP	36	26	33	28
50811759207	NELSON,DARIN LMHP	36	26	35	28
50811759208	NELSON,DARIN LIMHP	39	26	35	28
50811759209	NELSON,DARIN LIMHP	39	26	35	77
50811759210	NELSON,DARIN LIMHP	39	26	35	28
50811825400	AUSTIN,AMANDA	68	49	33	55
50811844500	WEBER,STEVEN	40	19	33	55
50811850300	SMITH,JONI	5	35	33	55
50811884703	LANDAUER,ANGELA STOCK	69	74	33	28
50811884704	LANDAUER,ANGIE	69	49	33	27
50811887700	CROMER,MELISSA	69	49	33	48
50811891100	MCGILL,ELISSA LMHP	36	26	33	55
50811891101	MCGILL,ELISSA PLMHP	37	26	35	55
50811891102	MCGILL,ELISSA LMHP	36	26	33	55
50811891103	MCGILL,ELISSA LMHP	36	26	35	55
50811902400	WINKELBAUER,MATTHEW	1	1	31	45
50811902402	WINKELBAUER,MATTHEW	1	8	31	45
50811925604	UDEN,KRISHA LIMHP	39	26	35	40
50811925626	UDEN,KRISHA LIMHP	13	26	5	40
50811937300	PAULMAN,ROGER	1	67	33	28
50811937301	PAULMAN,ROGER	1	8	33	28
50811937302	PAULMAN,ROGER	1	67	33	28
50811937303	PAULMAN,ROGER	1	67	33	28
50811979400	MAASSEN,KRISTIN	68	64	33	0
50811979401	MAASSEN,KRISTIN	68	64	33	0
50811979402	MAASSEN,KRISTIN	68	64	32	0
50811979403	MAASSEN,KRISTIN	68	64	33	0
50812732002	YOST,JOHN G	1	11	31	1
50813069500	COLTON,HOLLY CSW	44	80	35	79
50813085000	RENKEN,AMY	68	49	33	28
50813100701	CLINTON,DIANN LMHP	36	26	36	55
50813100702	CLINTON,DIANN LMHP	36	26	33	55
50813100704	CLINTON,DIANN LMHP	36	26	33	28
50813144000	FLYNN,DANIEL D	40	19	35	71
50813144001	FLYNN,DANIEL D	40	19	33	28
50813144002	FLYNN,DANIEL	40	19	33	28
50813144003	FLYNN,DAN	40	19	33	28
50813145000	FERGUSON,DARREN L	32	65	33	55
50813145002	FERGUSON,DARREN	32	65	33	55

Nebraska Medicaid Enrolled Providers

Provider ID	Provider Name	Provider Type	Provider Specialty	Practice Type	County
50813145003	FERGUSON,DARREN	32	65	33	55
50813147602	JAIXEN,MEGAN	69	49	33	56
50813147603	JAIXEN,MEGAN	69	49	33	56
50813147604	JAIXEN,MEGAN	69	49	33	68
50813147605	JAIXEN,MEGAN	69	49	33	57
50813147607	JAIXEN,MEGAN	69	49	33	86
50813147608	PAIXEN,MEGAN	69	49	33	51
50813147610	JAIXEN,MEGAN	69	49	33	56
50813147611	JAIXEN,MEGAN	69	49	33	3
50813147612	JAIXEN,MEGAN	69	49	33	25
50813147613	JAIXEN,MEGAN	69	49	33	38
50813147614	JAIXEN,MEGAN	69	49	33	56
50813147626	JAIXEN,MEGAN	69	49	33	56
50813147641	JAIXEN,MEGAN	69	49	33	51
50813147644	JAIXEN,MEGAN	69	49	33	40
50813147645	JAIXEN,MEGAN	69	49	33	40
50813147646	JAIXEN,MEGAN	69	49	33	61
50813147647	JAIXEN,MEGAN	69	49	33	40
50813147648	JAIXEN,MEGAN	69	49	33	40
50813147649	JAIXEN,MEGAN	69	49	33	61
50813147650	JAIXEN,MEGAN	69	49	33	47
50813147651	JAIXEN,MEGAN	69	49	33	88
50813147652	JAIXEN,MEGAN	69	49	33	36
50813151903	MCGEARY,COREY LMHP	36	26	31	77
50813151904	MCGEARY,COREY LMHP	36	26	36	28
50813159000	SMITH,CHRISTINA	15	43	33	28
50813188700	PRATER,JACKUELYN LMHP	36	26	35	55
50813198200	STEFFENSMEIER,SHERI PLMHP	37	26	33	55
50813261400	SCHROEDER,BRADLEY J	1	10	33	28
50813261401	SCHROEDER,BRADLEY MD	1	12	33	28
50813281202	MICEK,JULIE LMHP	36	26	33	28
50813282001	MALLAM,CHRISTOPHER	32	65	33	55
50813282002	MALLAM,CHRISTOPHER	32	65	31	55
50813307303	NYSTROM,NATALIE LIMHP	39	26	35	55
50813346000	SEVERA,LARRY	1	8	33	77
50813346001	SEVERA,LARRY A	1	8	31	76
50813346002	SEVERA,LARRY A	1	8	33	64
50813349403	YOUNG,ANDREA LIMHP	39	26	33	77
50813391800	JOHNSON,JOEL	15	5	33	55
50813413100	PEERS,KAREN M	32	65	33	28
50813425904	CLOYD,CHRISTI LMHP	36	26	36	28
50813425905	CLOYD,CHRISTI LMHP	36	26	35	28
50813425906	CLOYD,CHRISTI LMHP	36	26	33	28
50813495300	MARSHALL,TYRONE CTAI	35	26	33	28
50813542200	HAMMOND,CYNTHIA	29	91	33	55
50813547303	RICH,JAMIE LMHP	36	26	35	71
50813547304	RICH,JAMIE LMHP	36	26	33	71
50813567503	SENN,LAUREN K	69	74	33	21

Nebraska Medicaid Enrolled Providers

Provider ID	Provider Name	Provider Type	Provider Specialty	Practice Type	County
50813567509	SENN,LAUREN	69	74	33	21
50813567510	SENN,LAUREN	69	74	33	10
50813567511	SENN,LAUREN	69	74	33	21
50813580200	DROESCHER,KARI	1	1	31	10
50813580201	DROESCHER,KARI L	1	1	31	45
50813580202	DROESCHER,KARI L	1	8	31	85
50813580203	GALYEN,KARI L	1	1	33	21
50813580204	GALYEN,KARI	1	1	33	21
50813580205	GALYEN,KARI	1	8	32	56
50813580206	GALYEN,KARI	1	2	31	45
50813616300	STEGGS,STEFANIE	68	49	33	10
50813616302	STEGGS,STEFANIE	68	87	33	40
50813622703	JONES,CATE HAZELDINE (C)	67	62	33	28
50813622704	HAZLEDINE,CATHERINE JONES (C)	67	62	33	23
50813622705	HAZLEDINE,CATE JONES (C)	67	62	31	81
50813622706	HAZLEDINE,CATHERINE JONES (C)	67	62	31	23
50813622707	HAZLEDINE,CATHERINE JONES (C)	67	62	31	81
50813622708	HAZLEDINE,CATHERINE JONES (C)	67	62	31	23
50813622709	JONES,HAZLEDINE,CATE PHD	67	62	31	7
50813622710	JONES-HAZLEDINE,CATE (C)	67	62	31	0
50813631400	SCHAFER,MICHAEL	1	10	33	28
50813665200	PINCSAK,SCOTT CTA II	34	26	33	55
50813682701	NELSON,LAURIE CTAI	35	26	33	28
50813713300	MONTGOMERY,MATT	15	43	31	93
50813725800	KAVAN,MATTHEW	15	43	31	71
50813736301	SIECZKOWSKI,LISA	1	37	31	28
50813736801	SIECZKOWSKI,LISA	1	1	33	0
50813744800	KOCH,CHRISTOPHER	1	30	31	28
50813750900	BEAMON,KRISTIN	5	35	33	79
50813814900	STEINHAUSER,JUSTIN	5	35	33	55
50813829201	JENKINS,KATHERINE	69	74	33	55
50813829202	JENKINS,KATHERINE	69	74	33	28
50813829205	JENKINS,KATHERINE	69	74	33	78
50813842400	SEVENKER,AUDREY	32	65	33	66
50813873800	BOECKENHAUER,KURT	5	35	33	77
50813917002	LEACH,STACI PLMHP	37	26	33	28
50813924801	WOLFE,JAMES R	29	6	33	55
50813924801	WOLFE,JAMES R	29	33	33	55
50813942800	BECKER,MARK	1	8	33	40
50813942801	BECKER,MARK ALLEN	1	8	33	64
50813942803	BECKER,MARK	1	67	33	28
50813942805	BECKER,MARK	1	67	33	28
50813965700	COUILLARD,MARY CSW	44	80	35	40
50813965701	ELLIOTT,MARY CSW	44	80	33	40
50813969707	WAGNER,MYA	68	49	33	24
50813988500	NEUMEISTER,AMY S	1	11	35	28
50813988500	NEUMEISTER,AMY S	1	38	35	28
50813991500	CLARK,DANIELLE	2	8	31	0

Nebraska Medicaid Enrolled Providers

Provider ID	Provider Name	Provider Type	Provider Specialty	Practice Type	County
50813991500	CLARK,DANIELLE	2	11	31	0
50814841401	ERICSON,LOUIS	1	8	31	70
50814841402	ERICSON,LOUIS	1	8	31	70
50815019600	PAINTER,KATHRYN	1	16	33	79
50815019601	PAINTER,KATE	1	37	35	79
50815019602	PAINTER,KATE	1	8	32	79
50815019604	PAINTER,KATHRYN	1	16	33	79
50815019613	PAINTER,KATHRYN	1	1	33	79
50815022401	HOLLIS,LOENE LMHP	36	26	33	40
50815022402	HOLLIS,LOENE LMHP	36	26	33	55
50815027200	HULS,BENJAMIN	15	43	33	10
50815027201	HULS,BENJAMIN	15	5	31	34
50815027202	HULS,BENJAMIN L	1	43	31	93
50815039901	SADR,FARID	1	11	33	0
50815039903	SADR,FAROD	1	1	33	0
50815042001	RUST,JODI JOLENE	69	49	33	55
50815042400	VANCE,ADRIENNE	32	65	33	55
50815042402	VANCE,ADRIENNE	32	65	33	55
50815042405	VANCE,ADRIENE	32	65	31	55
50815042505	ELSON,ANITA	68	87	33	40
50815042506	ELSON,ANITA	68	87	33	63
50815050905	BROWN,SETH LMHP	36	26	33	55
50815050906	BROWN,SETH LIMHP	39	26	35	55
50815050907	BROWN,SETH LIMHP	39	26	33	55
50815050908	BROWN,SETH LIMHP	39	26	31	55
50815066000	LEE,ADRIENNE LMHP	36	26	33	55
50815066003	LEE,ADRIENNE LMHP	36	26	33	28
50815089900	TRUE,CHRISTINE	69	49	33	77
50815107002	BROWN,STACY PLMHP	37	26	33	28
50815117900	BUCKLAND,SYDNEY	29	8	33	21
50815117901	BUCKLAND,SYDNEY	29	8	33	21
50815117902	BUCKLAND,SYDNEY	29	8	33	21
50815135901	BRANDT,KENDRA	68	49	33	28
50815145302	DILLY,SHAWN	68	87	33	2
50815150300	GAZDA,JESSICA CTAI	35	26	33	28
50815161500	DRAKE,MARY KAY	1	30	33	28
50815161501	DRAKE,MARY KAY	1	30	33	28
50815161502	DRAKE,MARY KAY	1	30	31	28
50815161503	DRAKE,MARY KAY	1	30	33	0
50815175200	MICKELS,JASON	1	20	33	28
50815185200	BROOKS,JAIME PLMHP	37	26	33	55
50815185201	BROOKS,JAIME PLMHP	37	26	31	55
50815189300	STUTHMAN,ANN	68	49	33	28
50815189302	STUTHMAN,AMANDA	68	87	32	28
50815189304	STUTHMAN,AMANDA	68	87	33	28
50815189306	STUTHMAN,AMANDA	68	49	33	78
50815198500	HUFF,STEFANIE	1	1	31	28
50815198501	HUFF,STEFANIE	1	70	31	28

Nebraska Medicaid Enrolled Providers

Provider ID	Provider Name	Provider Type	Provider Specialty	Practice Type	County
50815198502	HUFF,STEFANIE	1	1	31	28
50815198503	HUFF,STEFANIE	1	1	31	0
50815206900	MCCONNELL,JAY	40	19	33	55
50815279301	SPENCE,CHARLES LMHP	36	26	33	28
50815294002	GRIESS,JOLENE	32	65	33	12
50815298301	FLYNN,GINA	69	74	33	28
50815298302	FLYNN,GINA	69	74	33	28
50815302100	CHRISTENSEN,MICHAEL J	5	35	33	79
50815335200	FRANZE,INGRIO	1	30	31	28
50815335201	FRANZE,INGRID E	1	30	33	28
50815382110	OTTENBACHER,AMY CTA I	35	26	33	55
50815385802	OTT,REBECCA	29	26	35	56
50815385805	OTT,REBECCA APRN	29	26	31	1
50815386500	PHINNEY,CHAD M	32	65	33	1
50815397100	GRAYBILL,SARA	1	8	31	40
50815397101	GRAYBILL,SARA	1	8	31	93
50815397102	GRAYBILL,SARA	1	70	31	34
50815397103	GRAYBILL,SARA	1	1	31	46
50815397104	GRAYBILL,SARA	1	8	33	40
50815453900	HUGHES,BETH SCHAFFART	68	49	33	28
50815453901	HUGHES,BETHANY	68	87	31	28
50815488100	MCGRAIN,ANNA	29	2	35	28
50815496200	HUTTEGER,ELLEN	15	43	33	28
50815538701	POWELL,NICHOLE	32	65	31	93
50815538702	POWELL,NICOLE	32	49	33	93
50815538703	POWELL,NICOLE	32	49	33	93
50815538707	POWELL,NICOLE	32	65	33	18
50815538710	POWELL,NICOLE	32	65	33	12
50815561100	JACOBI,REBECCA	1	12	33	28
50815561101	JACOBI,REBECCA	1	16	33	28
50815585013	LIMBECK,SHANNON LMHP	36	26	33	28
50815597501	KASTL,JAROD	6	87	33	56
50815608600	KOHL,SHANE	16	22	31	28
50815618600	KOHL,SEAN	1	1	31	10
50815618601	KOHL,SEAN R	1	8	31	78
50815647700	SUING,MICHAEL	15	43	33	55
50815651801	HEITZ,DOREEN	68	49	33	33
50815651802	HEITZ,DOREEN	68	49	33	80
50815651804	HEITZ,DOREEN	68	49	33	8
50815651805	HEITZ,DOREEN	68	49	33	2
50815651806	HEITZ,DOREEN	68	49	33	28
50815651807	HEITZ,DOREEN	68	49	33	2
50815651809	HEITZ,DOREEN	68	49	33	8
50815651810	HEITZ,DOREEN	68	49	33	2
50815651813	HEITZ,DOREEN	68	49	33	45
50815651817	HEITZ,DOREEN	68	49	33	45
50815651819	HEITZ,DOREEN	68	49	33	45
50815651823	HEITZ,DOREEN	68	49	33	59

Nebraska Medicaid Enrolled Providers

Provider ID	Provider Name	Provider Type	Provider Specialty	Practice Type	County
50815651825	HEITZ,DOREEN	68	49	33	59
50815651826	HEITZ,DOREEN	68	49	33	59
50815651836	HEITZ,DOREEN	68	49	33	70
50815651837	HEITZ,DOREEN	68	49	33	70
50815651839	HEITZ,DOREEN	68	49	33	70
50815651840	HEITZ,DOREEN	68	49	33	84
50815651841	HEITZ,DOREEN	68	49	33	92
50815651842	HEITZ,DOREEN	68	49	33	45
50815651843	HEITZ,DOREEN	68	49	33	14
50815666300	MOORE,JASON	32	65	33	79
50815734900	WILLIS,TINA	1	67	33	28
50815756900	MILLER,MARIE	5	35	33	28
50815758400	TONNIGES,MELANIE LMHP	36	26	35	55
50815792500	SCHOTT,ERICA	68	87	33	71
50815804600	MENENDEZ,MICHAEL CTAI	35	26	33	28
50815809900	KIRCHOFF,MIKALA CTAI	35	26	33	55
50815809901	KIRCHOFF,MIKALA CTAI	35	26	33	28
50815826900	MILLER,LAURA	5	35	33	86
50815841600	HOPPE,AMY	5	35	33	34
50815841601	HOPPE,AMY	5	35	33	93
50815891100	MCGILL,ELISSA PLMHP	37	26	35	55
50815899000	MCCARVILLE,KRISTIN	40	19	35	28
50815918000	ORTIZ,ERIN	69	49	33	77
50815960500	SIDAK,CAMERON	1	8	31	72
50815960501	SIDLAK,CAMERON	1	1	31	45
50815960502	SIDAK,CAMERON	1	67	33	28
50815960503	SIDLAK,CAMERON	1	67	33	28
50815960504	SIDAK,CAMERON	1	67	33	28
50816371701	OWEN,BERNARD A	1	1	31	71
50817004002	MONGAR,KIMBERLY	68	49	33	28
50817010801	BRIGHTMAN,COURTNEY	6	87	32	55
50817032300	NARDUCCI,STACI	69	74	35	13
50817046700	OHRT,JAMES	1	8	31	40
50817046701	OHRT,JAMES	1	8	31	93
50817046702	OHRT,JAMES	1	8	31	93
50817046703	OHRT,JAMES	1	8	31	93
50817062902	MCKEAG,BURT	15	5	33	56
50817083100	WEBER,ASHLEY	68	49	33	77
50817112900	BRANECKI,CHAD	1	1	31	28
50817112901	BRANECKI,CHAD	1	1	31	28
50817149101	OWEN,TARA	69	74	33	28
50817178800	WERNER,STEPHANIE	1	8	35	28
50817180000	BENSON,MELINDA	68	49	33	28
50817186100	MILLEMAN,LAURA	1	1	33	77
50817186101	MILLRMON,LAURA	1	67	33	28
50817186102	MILLEMON,LAURA	1	1	33	77
50817190300	DUENSING,DAVID	2	37	33	55
50817285901	HATCH,DAVID C	1	30	35	28

Nebraska Medicaid Enrolled Providers

Provider ID	Provider Name	Provider Type	Provider Specialty	Practice Type	County
50817285902	HATCH,DAVD	1	16	31	28
50817285903	HATCH,DAVID C	1	30	33	56
50817300700	FOX,DEVIN J	1	11	33	28
50817308100	OLIVER,MATTHEW	15	43	33	55
50817308101	OLIVER,MATTHEW	15	43	33	40
50817308102	OLIVER,MATTHEW	15	43	31	40
50817332603	PEASE,JAMIE LMHP	36	26	35	28
50817332604	PEASE,JAMIE LIMHP	39	26	33	28
50817332605	PEASE,JAMIE LIMHP	39	26	33	28
50817353300	BOWERS,TERRA	2	8	35	55
50817435600	WEES,JULIE	40	19	33	28
50817435601	WEES,JULIE	40	19	33	28
50817435602	WEES,JULIE	40	19	33	28
50817435603	WEES,JULIE	40	19	35	28
50817435604	WEES,JULIE	40	19	35	28
50817435605	WEES,JULIE	40	19	33	28
50817435606	WEES,JULIE	40	19	33	28
50817437800	WYCOFF,REID	40	19	33	28
50817437801	WYCOFF,REID C	40	19	33	28
50817437802	WYCOFF,REID	40	19	35	28
50817437803	WYCOFF,REID	40	19	33	28
50817437804	WYCOFF,REID	40	19	33	28
50817437805	WYCOFF,REID	40	19	35	28
50817497600	MATTESON,KIRA PLMHP	37	26	33	28
50817497601	MATTESON,KIRA PLMHP	37	26	33	28
50817507801	ROBINSON-KELIG,RACHAEL PLMHP	37	26	35	10
50817508300	FRICKE,REBECCA	40	19	33	1
50817511100	SWANSON,JEFF	15	5	33	55
50817514400	RANCK,SHELLY	29	10	33	28
50817532902	FORNANDER,WADE	1	8	31	93
50817532903	FORNANDER,WADE	1	8	31	80
50817532904	FORNANDER,WADE	1	8	31	80
50817532905	FORNANDER,WADE	1	70	31	73
50817532906	FORNANDER,WADE	1	8	33	73
50817532907	FORNANDER,WADE	1	8	31	32
50817532908	FORNANDER,WADE MD	1	26	35	73
50817547500	PROSKOCIL,JESSICA	68	87	33	56
50817547503	PROSKOCIL,JESSICA	32	65	33	10
50817547504	THOENE,JESSICA	68	87	33	10
50817547505	THOENE,JESSICA	68	87	33	37
50817561201	ROHRIG,AMANDA	32	65	33	89
50817561202	ROHRIG,AMANDA	32	65	33	28
50817561203	ROHRIG,AMANDA	32	65	35	28
50817609700	WIEBE,GRETA	15	5	33	28
50817609701	WIEBE,GRETA	15	5	31	28
50817610701	ZAVALA,ALI BEEKMAN LMHP	36	26	31	55
50817610702	ZAVALA,ALI BEEKMAN LMHP	36	26	36	55
50817610705	ZAVALA-BEEKMAN,ALI LMHP	36	26	35	55

Nebraska Medicaid Enrolled Providers

Provider ID	Provider Name	Provider Type	Provider Specialty	Practice Type	County
50817610706	ZAVALA-BEEKMAN,ALI LMHP	36	26	35	55
50817610708	ZAVALA-BEEKMAN,ALI LMHP	36	26	33	55
50817610709	ZAVALA-BEEKMAN,ALI LMHP	36	26	33	55
50817612300	MCGUIRE,MARK	40	19	33	28
50817615900	BOWMAN,REBECCA	29	11	33	79
50817625800	BARTELL,EMILY	40	19	33	87
50817634004	WILCOX,BRENDA PLMHP	37	80	33	55
50817643400	VOIGHTLANDER,ROBERT	69	74	33	37
50817646800	VOIGTLANDER,MAGGIE	68	87	33	28
50817667805	SCHAAF,SHANNON	68	49	33	81
50817667806	SCHAAF,SHANNON	68	49	33	45
50817677400	LIDDELL,DONELLA CTAI	35	26	33	28
50817698800	MILLER,STACIE	69	74	33	6
50817717305	BRAGG,STACEY	69	49	33	77
50817724200	KORTH,ANGELA CSW	44	80	33	59
50817744900	RAMIREZ,DESSIE CSW	44	80	35	79
50817783800	STAAFFER,KENDRA CSW	44	80	35	40
50817783801	STAUFFER,KENDRA CSW	44	80	33	40
50817788901	AMANDA LATHROP	32	49	33	10
50817796600	BRAUN,REBECCA A	1	4	33	28
50817796603	BRAUN,REBECCA	68	64	33	28
50817812801	MCBRIDE,MIKKI PLMHP	37	26	35	55
50817812803	MCBRIDE,MICKEY PLMHP	37	26	35	55
50817901600	SCHMIDT,RYAN J	2	5	31	55
50817957000	HRUSKA,KATHRYN LMHP	36	26	33	28
50817965301	BORNSCHLEGL,MATTHEW	32	65	35	55
50817965302	BORNSCHLEGL,MATTHEW	32	65	33	55
50817965303	BORNSCHLEGL,MATTHEW	32	65	33	28
50817965304	BORNSCHLEGL,MATTHEW	32	65	33	18
50817972801	KISSINGER,JENNY PLMHP	37	26	31	55
50817972802	KISSINGER,JENNY LMHP	36	26	36	55
50818271600	BROOKS,DON A	6	87	33	73
50819020304	BORER,KERSTEN LIMHP	39	26	33	77
50819020306	BORER,KERSTEN LMHP	36	26	33	28
50819020307	BORER,KERSTEN LIMHP	39	26	33	28
50819030200	EILERS,KATHRYN LMHP	36	26	35	55
50819031200	SHILLCUTT,SASHA	15	5	35	28
50819037801	BARNHARD,AMY	69	74	33	28
50819037802	BARNHARD,AMY	69	74	33	28
50819048602	SCOTT,AMY	69	74	33	59
50819048603	SCOTT,AMY	69	74	33	45
50819048604	SCOTT,AMY	69	74	33	45
50819049000	WALENZ,ELIZABETH	1	37	33	28
50819085700	STEVENS,RYAN	6	87	33	71
50819085701	STEVENS,RYAN	6	87	33	19
50819117501	COON,MATTHEW	40	19	33	61
50819139200	SEDERSTEN,TINA LMHP	36	26	33	28
50819139201	SEDERSTEN,TINA LMHP	36	26	35	28

Nebraska Medicaid Enrolled Providers

Provider ID	Provider Name	Provider Type	Provider Specialty	Practice Type	County
50819139202	SEDERSTEN,TINA LISW	36	26	31	0
50819139400	STESKAR,NOCHOLE CSW	44	80	33	59
50819139401	STESKAL,NICOLE CSW	44	80	33	59
50819148700	HUFF,MINDI S	68	49	33	1
50819148704	HUFF,MINDI	68	49	33	1
50819148705	HUFF,MINDI	68	49	33	91
50819148707	HUFF,MINDI	68	49	33	41
50819152100	TORRES,SHIUVAUN	1	1	31	0
50819152101	JAEGER,SHIUVAN	1	1	31	29
50819152102	JAEGER,SHIUVAUN	1	8	31	29
50819156400	FROST,SARAH	32	65	33	28
50819159000	JENSEN,JEREMIAH	29	70	31	71
50819159001	JENSEN,JEREMIAH	29	8	35	10
50819167400	HILDEBRANDT,JULIE	69	74	35	11
50819199601	KEEL,JASON	32	65	33	89
50819204400	BONERTZ,SARAH	32	65	33	55
50819204405	BONERTZ,SARAH	32	65	31	55
50819214900	COSTELLO,JACOB	32	65	33	0
50819214901	COSTELLO,JACOB	32	65	33	28
50819214902	COSTELLO,JACOB	32	65	33	28
50819214903	COSTELLO,JACOB	32	65	33	28
50819214904	COSTELLO,JACOB	32	65	33	27
50819214905	COSTELLO,JACOB	32	65	33	28
50819214906	COSTELLO,JACOB	32	65	33	77
50819214907	COSTELLO,JACOB	32	65	33	28
50819214908	COSTELLO,JACOB	32	65	33	77
50819214910	COSTELLO,JACOB	32	65	33	40
50819214911	COSTELLO,JACOB	32	65	33	71
50819227500	STEARNES,RACHEL	2	8	31	67
50819227501	STEARNES,RACHEL	2	8	33	0
50819227501	STEARNES,RACHEL	2	11	33	0
50819227501	STEARNES,RACHEL	2	37	33	0
50819227800	DREGALLA,CHRISTINE	40	19	33	11
50819227801	DREGALLA,CHRISTINE	40	19	33	87
50819232600	KEAWRNS,PATRICIA	32	65	33	28
50819239802	VOLKMER,AMANDA LMHP	36	26	33	28
50819239803	VOLKMER,AMANDA LMHP	36	26	33	66
50819239804	VOLKMER,AMANDA LMHP	36	26	33	28
50819239805	VOLKMER,AMANDA LMHP	36	26	33	28
50819244200	ADAMS,MOLLY	68	49	33	28
50819245500	HUDNALL,CHADWICK	6	87	33	40
50819245501	HUDNALL,CHADWICK	6	87	33	47
50819248600	KRAUS,HAILEY	69	74	33	28
50819248601	KRAUS,HAILEY	69	74	33	28
50819251400	REINBOTH,KATE	68	87	33	28
50819273200	SMITH,MEGAN	68	87	33	10
50819273201	SMITH,MEGAN	68	49	33	10
50819273202	SMITH,MEGAN	68	49	33	80

Nebraska Medicaid Enrolled Providers

Provider ID	Provider Name	Provider Type	Provider Specialty	Practice Type	County
50819273203	SMITH,MEGAN	68	49	33	10
50819273204	SMITH,MORGAN	68	49	33	59
50819273205	SMITH,MEGAN	68	49	33	56
50819273601	WARNER,AMY	68	64	33	28
50819296501	ALBRECHT,JILL	68	87	33	24
50819298602	KRAUS,HAILEY	69	74	33	28
50819303200	WIESEMAN,CHRISTOPHER	40	19	33	28
50819310500	CASE,BETH	32	65	33	28
50819310502	CASE,BETH	32	65	33	28
50819310503	CASE,BETH	32	65	33	28
50819346500	VAN PELT,STACIE	32	65	33	93
50819346501	VANPELT,STACIE	32	49	33	93
50819352300	APPLEGATE,KRISTIN	68	49	33	79
50819363200	LANGAN,SARAH	6	87	33	59
50819365900	ROSS,REBECCA	63	87	33	28
50819367702	ROMATZKE,SHELLEY	32	65	33	91
50819368101	RODRIGUEZ-CLINE,VILMA	1	8	33	59
50819368102	RODRIGUEZ-CLINE,VILMA	1	8	33	59
50819368103	RODRIGUEZ-CLINE,VILMA	1	1	33	59
50819368104	RODRIGUEZ-CLINE,VILMA	1	8	33	59
50819368105	RODRIGUEZ-CLINE,VILMA	1	8	33	59
50819375800	PIPER,JANA	68	49	33	1
50819375804	PIPER,JANA	68	49	33	10
50819394810	SULLIVAN,HEATHER CTA I	35	26	33	55
50819412800	ILASTINGS,KELLY	29	41	33	28
50819412801	ILASTINGS,KELLY	29	41	33	77
50819412802	ILASTINGS,KELLY	1	41	33	28
50819412803	ILASTINGS,KELLY	29	41	33	28
50819412804	ILASTINGS,KELLY	29	41	33	28
50819432900	GAREY,COLE CSW	44	80	35	79
50819450700	COCHRAN,KORIE	32	65	33	55
50819469700	SCHINDLER,ANGELA BERG CSW	44	80	35	28
50819498800	MEYER,JANE	29	11	32	56
50819498801	MEYER,JANE	29	8	31	88
50819498802	MEYER,JANE	29	8	31	36
50819498803	MEYER,JANE	29	8	31	88
50819506500	REISCHL,INGA	68	87	33	28
50819506501	REISCHL,INGA	68	87	33	28
50819536901	JORDAN,CLINT	40	19	33	82
50819540200	TUCCI,JAMES PLMHP	37	26	35	55
50819541100	MOHR,BRIANNE	68	49	33	28
50819566900	COLBURN,LINDSEY PLMHP	37	26	35	55
50819595900	EVERS,CASSIE CTA I	35	26	33	28
50819602800	KILLEEN,MARTIN	40	19	35	28
50819602802	KILLEEN,MARTIN	40	19	33	55
50819602803	KILLEEN,MARTIN	40	19	33	55
50819602804	KILLEEN,MARTIN	40	19	33	55
50819602805	KILLEEN,MARTIN	40	19	33	28

Nebraska Medicaid Enrolled Providers

Provider ID	Provider Name	Provider Type	Provider Specialty	Practice Type	County
50819602806	KILLEEN,MARTIN	40	19	33	28
50819602807	KILLEEN,MARTIN	40	19	33	28
50819602808	KILLEEN,MARTIN	40	19	35	28
50819613200	SEGER,BECKY	68	87	33	45
50819613201	SEGER,BECKY	68	87	33	2
50819613202	SEGER,BECKY	69	74	33	45
50819639401	WATSON,MEGAN PPHD	57	26	35	55
50819665000	KRUSEMARK,CORTNI	69	74	33	28
50819669400	CLARKE,BRENNA L	68	49	33	27
50819672400	NOLDA,GIANNA	30	87	31	56
50819674600	MCDERMOTT,SETH	69	74	33	28
50819679101	LORE,ANGELA PLMHP	37	26	33	55
50819691201	JOHNSON,ERIN	40	19	33	80
50819710500	STEPHENSON,DEBORAH	32	65	33	77
50819715300	TEEL,STARLA CSW	44	80	33	73
50819715301	TEEL,STARLA CSW	44	80	35	56
50819715303	TEEL,STARLA CSW	44	80	35	73
50819715304	TEEL,STARLA CSW	44	80	35	24
50819724600	ROESLER,SARAH	68	49	35	76
50819724605	ROESLER,SARAH	68	49	33	48
50819724606	ROESLER,SARAH	68	49	33	85
50819724607	ROESLER,SARAH	68	49	33	85
50819750900	SCHWAGER,MATTHEW	32	65	33	80
50819766500	FUGLEBERG,SARA	68	64	33	28
50819766501	FUGLEBERG,SARA	68	64	33	28
50819766502	FUGLEBERG,SARA	68	64	33	28
50819766504	FUGLEBERG,SARA	68	64	33	28
50819766506	FUGLEBERG,SARA	68	64	33	28
50819766507	FUGLEBERG,SARA	68	64	33	28
50819766508	FUGLEBERG,SARA	68	64	31	28
50819766509	FUGLEBERG,SARA	68	64	31	28
50819766510	FUGLEBERG,SARA	68	64	31	28
50819766511	FUGLEBERG,SARA	68	64	31	28
50819766512	FUGLEBERG,SARA	68	64	33	28
50819766513	FUGLEBERG,SARA	68	64	33	28
50819777300	ESSINK,BRANDON	1	1	31	80
50819777302	ESSINK,BRANDON	1	1	31	45
50819777303	ESSINK,BRANDON	1	1	31	70
50819777304	ESSINK,BRANDON	1	8	31	70
50819777305	ESSINK,BRANDON J CREIGHTON	1	8	31	54
50819777306	ESSINK,BRANDON	1	8	31	8
50819861700	LEONIDA,TIFFANY	5	35	33	55
50819878301	DAHIR,MELISSA A	29	34	33	28
50819878302	DAHIR,MELISSA A	29	12	33	28
50819878303	DAHIR,MELISSA A	29	1	33	28
50819878303	DAHIR,MELISSA A	29	37	33	28
50819878304	DAHIR,MELISSA A	1	11	33	28
50819878304	DAHIR,MELISSA A	1	37	33	28

Nebraska Medicaid Enrolled Providers

Provider ID	Provider Name	Provider Type	Provider Specialty	Practice Type	County
50819878305	DAHIR,MELISSA A	29	16	33	28
50819878306	DAHIR,MELISSA A	29	37	33	28
50819878806	FERGUSON,AMBER LMHP	36	26	33	34
50819878807	FERGUSON,AMBER LMHP	36	26	33	34
50819878808	FERGUSON,AMBER LMHP	36	26	35	55
50819892000	MEYER,JENNIFER	32	65	33	40
50819892001	MEYER,JENNIFER	32	65	33	71
50819892002	MEYER,JENNIFER	32	65	33	28
50819892003	MEYER,JENNIFER	32	65	33	77
50819892004	MEYER,JENNFER	32	65	33	28
50819892005	MEYER,JENNIFER	32	65	33	77
50819892006	MEYER,JENNIFER	32	65	33	28
50819892008	MEYER,JENNIFER	32	65	33	0
50819892009	MEYER,JENNIFER	32	65	33	28
50819892010	MEYER,JENNIFER	32	65	33	28
50819892011	MEYER,JENNIFER	32	65	33	27
50819904400	CLARK,AMY	15	5	33	40
50819921500	SASSER,AMANDA CTAI	35	26	33	28
50819933700	DENKINGER,ANGELA	5	35	33	59
50819935700	METTENBRINK,CASSIE	68	49	33	59
50819949601	SLAGLE,KELLI LMHP	36	26	33	0
50819978300	SARISCSANY,NATALIE PLMHP	37	26	33	77
50819978302	SARISCSANY,NATALIE LIMHP	39	26	33	28
50819978303	SARISCSANY,NATALIE LIMHP	39	26	33	28
50820274200	MALASHOCK,STANLEY J	6	87	33	28
50820274203	MALASHOCK,STANLEY J	6	87	33	28
50820274204	MALASHOCK,STANLEY J	6	87	33	28
50820274205	MALASHOCK,STANLEY J	6	87	35	28
50820274206	MALASHOCK,STANLEY J	6	87	33	28
50820661801	NORDLUND,HAROLD	1	1	35	40
50821005900	OLSON TRIPLETT,GERALEE LMHP	36	26	33	28
50821005901	OLSON TRIPLETT,GERALEE PLMHP	37	26	33	55
50821039700	KING,BRANDY CSW	44	26	33	59
50821045100	SWIRCZEK,HOLLY	40	19	35	28
50821045101	SWIRCZEK,HOLLY	40	19	33	28
50821045102	SWIRCZEK,HOLLY	40	19	33	28
50821045103	SWIRCZEK,HOLLY	40	19	33	28
50821067900	MORRISON,ERIN	68	49	33	28
50821068003	WILLIAMS,ERIN PLMHP	37	26	35	28
50821068004	WILLIAMS,ERIN LMHP	36	26	35	28
50821084100	RAWLINGS,BETH	1	11	33	55
50821094600	LEMPP,RYAN	6	87	32	77
50821106600	KADLEC,KELLY	1	37	31	28
50821106601	KADLEC,KELLY	1	37	35	28
50821106602	KADLEC,KELLY	1	37	33	28
50821151301	BROWN,JESSICA CSW	44	26	33	1
50821151302	BROWN,JESSICA CSW	44	26	33	1
50821151303	BROWN HUNT,JESSICA CSW	44	80	33	10

Nebraska Medicaid Enrolled Providers

Provider ID	Provider Name	Provider Type	Provider Specialty	Practice Type	County
50821151304	BROWN-HUNT,JESSICA CSW	44	80	33	10
50821151305	HUNT,JESSICA PLADC	58	26	33	1
50821151306	HUNT,JESSICA PLADC	58	26	33	1
50821151307	HUNT,JESSICA PLADC	58	26	33	10
50821151308	HUNT,JESSICA PLADC	58	26	33	10
50821167500	KROLL,FAITHE PLMHP	37	26	33	1
50821167501	KROLL,FAITHE PLMHP	37	26	33	69
50821167502	KROLL,FAITHE PLMHP	37	26	33	10
50821167503	KROLL,FAITHE PLMHP	37	26	33	69
50821167504	KROLL,FAITHE PLMHP	37	26	33	10
50821167505	KROLL,FAITHE PLMHP	37	26	33	1
50821173300	GERLOCK,KATHRYN PLMHP	37	80	33	55
50821177500	ENNINGA,BRENT	69	74	33	80
50821177501	ENNINGA,BRENT	69	74	31	93
50821177502	ENNINGA,BRENT	69	74	33	72
50821177503	ENNINGA,BRENT	69	74	33	72
50821189301	BARNES,JENNIFER	69	74	33	66
50821189302	BARNES,JENNIFER	69	74	33	28
50821189305	BARNES,JENNIFER	69	74	33	28
50821213900	KOBZA,AARON	32	65	33	71
50821213901	KOBZA,AARON	32	65	33	40
50821213903	KOBZA,AARON	32	65	33	77
50821213904	KOBZA,AARON	32	65	33	28
50821213905	KOBZA,AARON	32	65	33	77
50821213906	KOBZA,AARON	32	65	33	28
50821213907	KOBZA,AARON	32	65	33	27
50821213908	KOBZA,AARON	32	65	33	28
50821213909	KOBZA,AARON	32	65	33	28
50821213910	KOBZA,AARON	32	65	33	28
50821213911	KOBZA,AARON	32	65	33	0
50821222010	JOHNS,RYAN CTA I	35	26	35	28
50821262801	SCHNEIDER,NICOLE LMHP	36	26	36	55
50821288800	HOHENSTEIN,BRYAN	40	19	33	28
50821288801	HOHENSTEIN,J BRIAN	40	19	33	28
50821306100	GREEN,CHRISTOPHER CTA I	35	26	33	28
50821312510	PARDE,TINA CTA I	35	26	35	55
50821313301	VALLELEY,RACHEL (C)	67	62	33	28
50821313303	VALLELEY,RACHEL (C)	67	62	31	10
50821313304	VALLELEY,RACHEL (C)	67	62	32	1
50821313305	VALLELEY,RACHEL (C)	67	62	35	40
50821367101	CONNORS,SHAUN PLMHP	37	26	35	55
50821441802	ALLEMANG,RACHAEL CTA I	35	26	33	45
50821453700	WARNER,JOSEPH PLMHP	37	26	33	40
50821470301	LIESKE,JODY PPHD	57	26	32	1
50821470302	LIESKE,JODI (C)	67	62	35	40
50821470303	LIESKE,JODY (C)	67	62	33	28
50821493501	STADE,MELISSA	1	2	33	79
50821493502	STADE,MELISSA	1	6	33	7

Nebraska Medicaid Enrolled Providers

Provider ID	Provider Name	Provider Type	Provider Specialty	Practice Type	County
50821493503	STADE,MELISSA	1	2	33	79
50821493503	STADE,MELISSA	1	6	33	79
50821493504	STADE,MELISSA	1	2	33	68
50821493504	STADE,MELISSA	1	6	33	68
50821493505	STADE,MELISSA	1	2	33	25
50821493505	STADE,MELISSA	1	6	33	25
50821493506	STADE,MELISSA	1	2	33	23
50821493506	STADE,MELISSA	1	6	33	23
50821493507	STADE,MELISSA	1	2	33	35
50821493507	STADE,MELISSA	1	6	33	35
50821493508	STADE,MELISSA	1	2	33	23
50821493508	STADE,MELISSA	1	6	33	23
50821493509	STADE,MELISSA	1	2	33	53
50821493509	STADE,MELISSA	1	6	33	53
50821493510	STADE,MELISSA	1	2	33	51
50821493510	STADE,MELISSA	1	6	33	51
50821493511	STADE,MELISSA	1	6	33	17
50821493512	STODE,MELISSA	1	2	33	0
50821493515	STADE,MELISSA	1	1	33	79
50821563600	CARRANZA,BRETT	40	19	33	28
50821663400	NAVRKAL,SARAH	69	49	33	18
50821663403	NAVRKAL,SARAH	69	49	33	1
50821663405	NAVRKAL,SARAH	69	49	33	30
50821663406	NAVRKAL,SARA	69	49	33	18
50821663407	NAVRKAL,SARAH	69	49	33	93
50821669500	VINEYARD,JENNIFER PLMHP	37	26	33	69
50821682600	KILLEFER,HEIDI	1	37	31	28
50821710000	CULLAN,DANIEL	1	20	33	55
50821719001	JAYNES,JULIE LMHP	36	26	35	55
50821772600	YAO,CHYUN	32	65	33	28
50821772601	YAO,CHYUN	32	65	33	28
50821772602	YAO,CHYUN	32	65	33	28
50821772603	YAO,CHYUN	32	65	33	13
50821772604	YAO,CHYUN	32	65	33	28
50821772605	YAO,CHYUN	32	65	33	77
50821772606	YAO,CHYUN	32	65	33	27
50821772607	YAO,CHYUN	32	65	33	28
50821772608	YAO,CHYUN	32	65	33	77
50821772610	YAO,CHYUN	32	65	33	28
50821772611	YAO,CHYUN	32	65	33	28
50821772612	YAO,CHYUN	32	65	33	28
50821780600	LUEBBE,BRANT N	1	2	32	40
50821820900	TEEL,KRISTIN LEIGH	32	65	33	91
50821844100	MCCUNE,JOSIE	32	65	33	40
50821851900	BANKS,CASSIE	29	8	31	81
50821851901	BANKS,CASSIE	29	1	31	81
50821851902	BANKS,CASSIE	29	8	31	81
50821867900	CLAUSON,TRENA	68	49	33	28

Nebraska Medicaid Enrolled Providers

Provider ID	Provider Name	Provider Type	Provider Specialty	Practice Type	County
50821867901	CLAUSON,TRENA	68	87	33	28
50821881902	HOUNG,I FEN YAO	40	19	35	28
50821881903	HOUNG,I FEN YOA	40	19	33	28
50821913100	FLORANG,ASHLI	68	49	33	28
50821916600	FORNANDER,KRISTIN	40	19	33	55
50821916601	FORNANDER,KRISTIN	40	19	33	15
50821936400	MONTZINGO,CANDICE	15	5	35	28
50821998500	SORENSON,RHIANNON CTAI	35	26	33	28
50822514500	PETEREIT,MARTIN	1	30	33	0
50822932201	KLIPPERT,LEONA LEE	30	26	35	55
50823063400	KENNA,KATHERINE	1	2	35	28
50823063401	KENNA,KATHRYN	1	16	32	40
50823091005	ANDERSON,LISA LMHP	36	26	35	10
50823224001	VONDERFECHT,SEAN	32	65	33	1
50823224003	VONDERFECHT,SEAN	32	65	33	18
50823224007	VONDERFECHT,SEAN	32	65	33	1
50823253100	ANSON,JENNIFER	15	43	33	28
50823253101	ANSON,JENNIFER	15	43	33	28
50823285700	ADAMS,TRACY CTA I	35	26	33	28
50823333500	LANGAN,ADAM	40	19	33	56
50823384701	PFEIL,MICHAL KRISTEN	69	74	33	55
50823386100	TUCKER,KIMBERLY JOANNE	6	87	32	55
50823392800	BUSSEY,RICKY	32	65	33	78
50823392801	BUSSEY,RICKY	32	65	33	78
50823392802	BUSSEY,RICKY	32	65	33	55
50823394101	BLUM,STACY	1	8	33	66
50823423400	KIRK,HEATHER	68	49	33	28
50823436201	PETERSON,DANA	29	16	33	28
50823470900	HOWTON,CARRIE LMHP	36	26	31	79
50823501901	OLDHAM,ALICIA	69	74	33	28
50823501902	OLDHAM,ALICIA	69	74	33	28
50823501903	OLDHAM,ALICIA	69	74	33	28
50823600500	GARDNER,BRYN CSW	44	80	33	55
50823600501	GARDNER,BRYN CSW	44	80	35	55
50823706300	HERRINGTON,AMBER	32	65	31	55
50823706301	HERRINGTON,AMBER	32	65	33	55
50823706302	HERRINGTON,AMBER	32	65	33	55
50823708900	OLSON,BETHANY	40	19	33	27
50823721200	KIMES,LACY CSW	44	80	33	59
50823721201	KIMES,LACY CSW	44	80	33	59
50823766700	OLSON,STEPHANIE CSW	44	80	35	28
50823795302	AUSTIN,JODIE PLMHP	37	26	33	28
50823904800	HOLTHAUS,DIANA	32	65	33	55
50823908100	KOWALKE,MICHAEL	5	35	33	55
50823908101	KOWALKE,MICHAEL	5	35	33	55
50823969600	BITENIEKS,LESLIE CSW	44	80	35	55
50823969601	BITENIEKS,LESLIE CSW	44	80	33	55
50824935102	JENKINS,HARRY	1	10	33	28

Nebraska Medicaid Enrolled Providers

Provider ID	Provider Name	Provider Type	Provider Specialty	Practice Type	County
50825289500	SKRIPSKY,SARAH	68	87	32	28
50825655700	WERNER,HEATHER	30	87	33	82
50825668100	YOUTZ,RYAN CTAI	35	26	33	28
50825988000	LEE,MAGGIE	68	49	33	55
50827095600	OSBORNE,RHONDA LMHP	36	26	35	56
50827095601	OSBORNE,RHONDA LMHP	36	26	35	73
50827095602	OSBORNE,RHONDA LMHP	36	26	35	24
50827095603	OSBORNE,RHONDA LMHP	36	26	35	51
50827829202	VAN ROTH,VINCENT	40	19	33	28
50827829203	VAN ROTHE,VINCENT	40	19	35	28
50827829204	VAN ROTHE,VINCENT	40	19	33	28
50827829205	VAN ROTHE,VINCENT	40	19	35	28
50827829206	VAN ROTHE,VINCENT	40	19	33	28
50827829207	VAN ROTHE,VINCENT	40	19	33	28
50827829210	ROTHE,VINCENT	40	19	33	27
50827829211	ROTHE,VINCENT	40	19	33	28
50828201700	BENCE,JACKSON J	1	20	33	40
50828275700	BURTON,ROBERT M	40	19	33	55
50828564900	KAMM,FRANK	1	1	31	71
50828564902	KAMM,FRANK	1	11	31	1
50828564904	KAMM,FRANK	1	8	31	53
50828564905	KAMM,FRANK	1	1	31	79
50828564908	KAMM,FRANK	1	8	33	1
50828564910	KAMM,FRANK	1	8	31	75
50828564911	KAMM,FRANK	1	8	31	76
50829320100	SIEBLER,SARA CSW	44	80	31	28
50829569902	MUENS,GUENTHER	1	1	31	71
50829602601	GOERTZEN,TIMOTHY	1	30	35	28
50829602603	GOERTZEN,TIMOTHY C MD	1	30	35	0
50829647202	FITZGERALD,AMANDA	1	8	31	80
50829647203	FITZGERALD,AMANDA	1	8	31	80
50829647204	FITZGERALD,AMANDA	1	1	33	55
50829647205	FITZGERALD,AMANDA	1	8	33	55
50830357702	MATHEWS,MAURICE D	1	8	32	47
50831171304	BACKER,ELIZABETH L	1	8	35	28
50831171305	BACKER,ELISABETH L	1	8	35	28
50831171306	BACKER,ELISABETH L	1	8	35	28
50831171307	BACKER,ELIZABETH L	1	8	33	28
50831177300	BOCIEK,R GREGORY	1	11	33	28
50831177300	BOCIEK,R GREGORY	1	41	33	28
50831177301	BOCIEK,ROBERT G	1	12	31	28
50831177301	BOCIEK,ROBERT G	1	16	31	28
50831177302	BOCIEK,ROBERT G	1	41	33	28
50831290600	XU,ZHI	1	1	31	0
50831305302	DUNCAN,KIM	1	6	31	28
50831305302	DUNCAN,KIM	1	37	31	28
50831305303	DUNCAN,KIM F	1	37	33	28
50831305304	DUNCAN,KIM F	1	33	35	28

Nebraska Medicaid Enrolled Providers

Provider ID	Provider Name	Provider Type	Provider Specialty	Practice Type	County
50831459400	PAKALNISKYTE,INGRIDA	29	41	33	55
50831907903	VASQUEZ,JACQUELINE	15	43	35	28
50831967706	RENO,CLAUDIA	68	87	33	40
50831967710	RENO,CLAUDIA	68	87	33	40
50831967711	RENO,CLAUDIA	68	87	33	40
50832254101	MCPHERSON,ROBERT	40	19	33	1
50832287600	STRYKER,ROBERT	1	11	31	28
50832287603	STRYKER,ROBERT	1	1	31	28
50832344200	KINDLER,CLINTON	40	19	33	28
50832594800	MCNAMARA,LEE F	1	8	35	28
50832594800	MCNAMARA,LEE F	1	16	35	28
50832594801	MCNAMARA,LEE	1	16	33	28
50832737101	GILG,ALFRED D	1	1	31	24
50832737102	GILG,A DEAN	1	11	33	9
50832737108	GILG,A DEAN	1	1	31	75
50832940104	KUSKA,HARRY D	1	1	31	71
50832940111	KUSKA,HARRY D	1	1	31	59
50832940112	KUSKA,HARRY DANIEL	1	1	33	76
50833100800	TANTHANA,EKAPON	40	19	33	28
50833100801	TANTHANA,EKAPON DDS	40	19	33	28
50833100803	TANTHANA,EKAPON	40	19	33	28
50833100805	TANTHANA,EKAPON	40	19	32	77
50833105000	CHIN,HAK	15	43	31	0
50833107400	NGUYEN,TUYEN	1	8	35	55
50833226800	GARDNER,GLENN CLIFTON	1	2	33	28
50833226802	GARDNER,GLENN	1	67	33	28
50833559148	MORALES,MICHAEL	32	49	33	54
50833559155	MORALES,MICHAEL	32	65	33	28
50833559157	MORALES,MICHAEL	32	65	33	28
50833893600	NEMETH,STEPHEN G	1	8	31	24
50833893601	NEMETH,STEPHEN G	1	8	35	24
50834103306	QUICK,ROBERT E	1	8	31	76
50834103307	QUICK,ROBERT E	1	8	31	77
50834103308	QUICK,ROBERT E	1	8	31	76
50834539900	ELSTON,JAMES H	1	16	35	28
50834547801	WIATER,ZETTA A	15	43	33	0
50834611500	PITNER,R C	1	20	35	28
50834941502	SCHUETT,BARBARA C (C)	67	62	35	28
50835164700	NICKEL,JEFFREY	40	19	33	55
50835192400	OLIVERA-MARTINEZ,MARCO	1	10	35	28
50835470604	SCHWIDTAL,KATHARINA	69	74	33	18
50835512300	IWASAKI,LAURA	40	19	33	55
50836222402	REED,JOHN L	1	2	32	55
50836222403	REED,JOHN L	1	2	62	55
50836582503	RANKIN,DAVID M	1	30	33	28
50836889101	EVANS,TIMOTHY (C)	67	62	35	28
50836981806	BENDORF,RONALD MD	1	26	31	0
50837053600	PRETORIUS,RENE LMHP	36	26	35	55

Nebraska Medicaid Enrolled Providers

Provider ID	Provider Name	Provider Type	Provider Specialty	Practice Type	County
50837053601	PRETORIUS-PARKS,RENE LMHP	36	26	31	28
50837058600	HORSLEN,SIMON	1	10	33	28
50837058600	HORSLEN,SIMON	1	37	33	28
50837227801	DZIKO,SVJETLANA	1	1	31	80
50837227802	DZIKO,SVJETLANA	1	8	33	55
50837227803	DZIKO,SVJETLANA	1	8	33	55
50837434300	SATPATHY,HEMANT K	1	8	35	28
50837434301	SATPATHY,HEMANT	1	8	33	28
50837434303	SATPATHY,HEMANT	1	8	31	67
50837739600	VANDE GUCHTE,ROBERT A	1	20	33	55
50837739601	VANDE GUCHTE,ROBERT	1	2	33	55
50837883800	RICHARDS,ALAN T	1	2	35	28
50837883801	RICHARDS,ALAN T	1	4	35	28
50837883803	RICHARDS,ALAN	1	41	33	28
50838407600	DEMARCO,PETER R	1	4	33	28
50839427000	BECKER,REBECCA PLMHP	37	26	33	55
50839859200	SENSARMA,SUGATA	1	29	31	91
50839859201	SENSARMA,SUGATA	1	29	31	1
50839859202	SENSARMA,SUGATA	1	29	31	1
50839859204	SENSAMA,SUGETA	1	1	31	61
50840050800	JOHNSON,GLEN	60	87	62	55
50840237600	HALD,LARRY	15	5	33	28
50840237602	HALD,LARRY	15	5	33	28
50840345500	ROUNSBORG,HAROLD W	1	8	33	28
50841081700	CRUCE,ALICIA	1	37	33	55
50842099600	BARTEK,JEAN KRASICEK	29	8	35	28
50842099604	BARTEK,JEAN	29	26	31	28
50842111903	TAYLOR,JON Q	1	30	32	0
50842111904	TAYLOR,JON	1	30	32	87
50842184503	BISHOP,BARBARA LMHP	36	26	33	28
50842184509	BISHOP,BARBARA LMHP	36	26	35	28
50842305409	RICKARD,DWIGHT F	1	8	35	77
50842391600	SCHAEFFER,HARRIET	68	49	33	55
50842741502	SCHLUETER,WILLIAM	1	41	35	28
50842809203	LUNDAK,WILLIAM	1	30	33	56
50842879401	MANION,JAMES L	15	5	33	28
50842879402	MANION,JAMES	1	5	35	28
50844526900	SUNDERMEIER.GRACE LMHP	36	26	35	28
50844532600	BLAYNEY,ELIZABETH LMHP	36	26	33	28
50844532601	BLAYNEY,ELIZABETH LMHP	36	26	33	28
50844571301	LOSCHEN,DARROLL	1	1	35	40
50844571302	LOSCHEN,DARROLL J	1	8	33	93
50844571307	LOSCHEN,DARROLL	1	8	31	93
50844725400	LARSON JR,EARL K	1	34	33	10
50844872600	COLLICOTT,PAUL E	1	2	33	55
50844872603	COLLICOTT,PAUL E	1	2	33	55
50844889900	DYKE,DAVID	1	11	32	55
50844889901	DYKE,DAVID	1	10	33	55

Nebraska Medicaid Enrolled Providers

Provider ID	Provider Name	Provider Type	Provider Specialty	Practice Type	County
50844912104	WALTEMATH,DONALD	1	10	33	55
50844912104	WALTEMATH,DONALD	1	11	33	55
50844913502	POLAND,CAROL LMHP	36	26	35	21
50844913526	NEW HORIZONS HYPNOSIS & COUNSELING	13	26	5	21
50844986101	WISEMAN,WILLIS L	1	8	33	90
50844986106	WISEMAN,WILLIS	1	8	31	90
50844986108	WISEMAN,WILLIS L	1	8	33	14
50844986109	WISEMAN,WILLIS L	1	8	33	20
50844986110	WISEMAN,WILLIS L	1	8	33	26
50845183300	ADEBANJO-ONAPEJU,OLASUBOMI PLMHP	37	26	35	28
50845183301	ADEBANJO ONAPEJU,OLASUBOMI PLMHP	37	26	35	59
50845183302	ADEBANJO ONAPEJU,OLASUBOMI PLMHP	37	26	33	59
50845183304	ADEBANJO-ONAPEJU,OLASUBOMI PLMHP	37	26	33	71
50845507902	PAL,SARITA MD	1	26	35	28
50845507903	PAL,SARITA MD	1	26	36	28
50846580501	GREENWOOD,SHARON LIMHP	39	26	35	65
50846580503	GREENWOOD,SHARON LIMHP	39	26	35	56
50846674601	FRICKE,DONALD	40	19	33	55
50847014000	DESSOUKI,ALMED	1	8	31	0
50847014000	DESSOUKI,ALMED	1	11	31	0
50847149400	FRYDMAN,SUSANA PLMHP	37	26	35	28
50847149401	FRYDMAN,SUSANA PLMHP	37	26	35	77
50847149402	FRYDMAN,SUSANA PLMHP	37	26	35	28
50847149404	FRYDMAN,SUSANA PLMHP	37	26	33	28
50847149405	FRYDMAN,SUSANA PLMHP	37	26	35	28
50847943100	OLSON,AMBER PLMHP	37	26	35	59
50848022900	JOHNSON,J T	1	8	33	10
50848022902	JOHNSON,J T	1	2	33	10
50848191901	LAFLAN,DOUGLAS	1	8	33	54
50848191904	LAFLAN,DOUGLAS	1	1	31	59
50848193000	SLOMINSKI,JAMES	40	19	33	74
50848216602	LYNCH,JOSEPH D	1	1	35	28
50848216603	LYNCH,JOSEPH D	1	30	31	20
50848228303	ADLER,JERRY A	1	30	33	1
50848939801	SITTNER,LARRY	1	8	33	0
50850296200	JAFEK,BRUCE	1	18	33	0
50850365201	LANGDON,GERALD J	1	11	33	28
50850365202	LANGDON,GERALD	1	1	33	55
50850365203	LANGDON,GERALD	1	1	35	55
50850430400	TRUELL,JOHN E	1	22	33	0
50850443400	GRUSH,MICHAEL	1	37	35	28
50850443401	GRUSH,MICHAEL L	1	37	31	28
50850443402	GRUSH,MICHAEL	1	37	33	28
50850443405	GRUSH,MICHAEL L	1	37	31	28
50850443406	GRUSH,MICHAEL L	1	1	33	28
50850443406	GRUSH,MICHAEL L	1	37	33	28
50850443407	GRUSH,MICHAEL L	1	37	31	28
50850443408	GRUSH,MICHAEL	1	37	31	28

Nebraska Medicaid Enrolled Providers

Provider ID	Provider Name	Provider Type	Provider Specialty	Practice Type	County
50850443409	GRUSH,MICHAEL	1	37	31	28
50850443410	GRUSH,MICHAEL	1	37	31	28
50850443411	GRUSH,MICHAEL	1	37	31	28
50850443412	GRUSH,MICHAEL	1	37	33	28
50850443413	GRUSH,MICHAEL	1	37	33	77
50850443414	GRUSH,MICHAEL	1	37	31	28
50850456402	WIGTON,ROBERT	1	1	35	28
50850456402	WIGTON,ROBERT	1	11	35	28
50850456403	WIGTON,ROBERT	1	11	33	28
50850456405	WIGTON,ROBERT	1	11	35	28
50850456407	WIGTON,ROBERT	1	11	35	28
50850471700	MCGILL,JAMES E	1	30	33	28
50850471703	MCGILL,JAMES E	1	30	33	28
50850471705	MCGILL,JAMES	1	1	33	0
50850471706	MCGILL,JAMES	1	30	33	28
50850471707	MCGILL,JAMES	1	30	33	76
50850471709	MCGILL,JAMES	1	30	33	28
50850471710	MCGILL,JAMES	1	30	33	28
50850471715	MCGILL,JAMES	1	30	33	28
50850562600	EPSTEIN,GARY	40	19	33	0
50850594800	BAXTER III,DAVID A	15	5	33	55
50850759203	EATON,SANDRA LMHP	36	26	33	40
50850770300	PETERS,ELAINE	68	49	33	55
50850777500	YOSTEN,LISA	1	67	33	28
50850846000	HRANAC,RICHARD A	1	11	33	10
50852089002	SHAFFER,K L	1	37	33	10
50852089009	SHAFFER,K L	1	8	33	10
50852112401	WHITING,LARRY	15	43	33	56
50852172301	KORBELIK,RONALD L	7	48	33	28
50852172304	KORBELIK,RONALD L	7	48	33	27
50852240406	SCHWENKE,EUGENE R	1	1	31	40
50852250100	SPANGLER,JOHN	1	37	33	0
50852256302	KRISS,JUDITH LMHP	36	26	33	61
50852256303	KRISS,JUDITH LMHP	36	26	33	55
50852335207	ANDERSON,SHARON LMHP	36	26	35	28
50852335208	ANDERSON,SHARON LIMHP	39	26	35	28
50852400901	DILLEY,COLLEEN	1	16	33	27
50852454000	WEST,SHIRLEY	68	49	33	28
50852460300	OWEN,DONALD R	1	2	33	28
50852460303	OWEN,DONALD R	1	2	33	28
50852460304	OWEN,DONALD R	1	2	33	28
50852555301	GENTRY,DONALD M	1	8	33	79
50852555303	GENTRY,DONALD M	1	8	33	62
50852555306	GENTRY,DON	1	8	33	79
50852555307	GENTRY,DONALD	1	8	32	79
50852555308	GENTRY,DONALD	1	37	35	79
50852629000	ROBERTS,MAXIME	68	49	33	12
50852629001	ROBERTS,MAXIME	68	49	33	19

Nebraska Medicaid Enrolled Providers

Provider ID	Provider Name	Provider Type	Provider Specialty	Practice Type	County
50852756600	ANDERSON,ROBERT J	1	1	33	0
50852799400	SVOBODA,CHERYL	68	49	33	79
50852829100	SEILER,ROBERT C	1	3	33	28
50852832806	MCDANIEL,PEGGY	68	49	33	52
50852832835	MCDANIEL,PEGGY	68	49	33	16
50852855301	HEMPEL,KAYE	68	49	33	7
50852855304	HEMPEL,KAYE	68	49	33	62
50852855305	HEMPEL,KAYE	68	49	33	23
50854034904	MCINTYRE,LEONARD J	1	1	31	34
50854034905	MCINTYRE,LEONARD J	1	1	31	71
50854097800	URBAUER,CRAIG L	1	34	33	55
50854148800	SVOBODA,JOYCE LIMHP	39	26	33	28
50854267802	VAP,DONALD R	40	19	33	28
50854272402	EDIGER,DONALD J	6	87	33	55
50854318804	MCCURDY,FREDERICK	1	37	35	28
50854318807	MCCURDY,FREDERICK	1	37	33	28
50854318810	MCCURDY,FREDERICK	1	37	33	28
50854340200	MAY,EVELYN LMHP	36	26	35	93
50854342002	PUMPHREY,HAROLD	1	8	33	55
50854342006	PUMPHREY,HAROLD M	1	1	31	59
50854357101	KUSKIE,MARLENE K LMHP	36	26	35	10
50854366700	FRANSSEN,RICHARD	15	5	33	1
50854366701	FRANSSEN,RICHARD L	1	1	31	91
50854385800	STINE,PAT	68	49	33	37
50854385803	STINE,PATRICIA	68	49	33	33
50854393303	FERGUSON,JOHN	1	7	33	28
50854393304	FERGUSON,JOHN	1	7	33	0
50854482608	MCMEEN,PEGGY	68	49	33	21
50854519101	THEOPLILUS,DON	40	19	33	59
50854525900	PRUSSA,MARCIA CSW	44	80	35	59
50854531302	WILKINS,MICHAEL D	1	11	31	55
50854543200	GREER,DIANNE	15	43	33	28
50854543201	GREER,DIANNE	15	43	33	55
50854543203	GREER,DIANE 7500 MERCY	15	43	33	28
50854585105	MCKEE,BONNIE	68	49	33	85
50854585129	MCKEE,BONNIE	68	49	33	38
50854585157	MCKEE,BONNIE	68	49	33	85
50854585159	MCKEE,BONNIE	68	49	33	85
50854585160	MCKEE,BONNIE	68	49	33	34
50854585161	MCKEE,BONNIE	68	49	33	76
50854585162	MCKEE,BONNIE	68	49	33	34
50854588805	BILLINGS,RAYLEEN LMHP	36	26	33	23
50854742800	KOLLMAR,JUDY CTA I	35	26	35	59
50854758800	JOHNSON,JUDY	68	49	33	55
50854764802	NIEMANN,CAROL LMHP	36	26	36	55
50854775801	RAHRS,DEE LMHP	36	26	35	55
50854775803	RAHRS,DELORES LMHP	36	26	35	55
50854779600	LANDIS,WILLIAM J	1	11	33	40

Nebraska Medicaid Enrolled Providers

Provider ID	Provider Name	Provider Type	Provider Specialty	Practice Type	County
50854779601	LANDIS,WILLIAM J	1	11	31	40
50854779602	LANDIS,WILLIAM J	1	11	31	40
50854842208	NICKELL,JON	15	43	33	79
50854854504	TUMA,ROBERT E	1	8	31	76
50854854505	TUMA,ROBERT E	1	8	31	77
50854854506	TUMA,ROBERT E	1	8	31	76
50854859208	DENTON,CAROLE LMHP	36	26	32	1
50854859210	DENTON,CAROLE LIMHP	39	26	35	1
50854876500	O'DAY,SHEILA	29	11	35	28
50854876500	O'DAY,SHEILA	29	44	35	28
50854876501	O'DAY,SHEILA M	29	91	33	0
50854879600	VERHAGE,CARROLL L	1	1	31	40
50854882500	KROEGER,JERRY	40	19	33	55
50855113500	MANTANAJ,FERDINAND	1	2	35	28
50856004902	WELCH,BENJAMIN M	1	1	31	73
50856051701	MARLOW,CHARLES W	1	16	33	28
50856051702	MARLOWE,CHARLES	1	12	33	28
50856064701	REHOVSKY,LINDA L LMHP	36	26	32	40
50856157601	NELSON,WILLIAM	40	19	33	28
50856157702	BLAKENSHIP,WILLIAM R	1	2	33	0
50856157702	BLAKENSHIP,WILLIAM R	1	20	33	0
50856172100	KLEPPINGER,MICHAEL V	40	19	35	1
50856204100	CRAIG,RONALD D	1	8	33	55
50856309800	PRENDES,JOSE LUIS	1	13	33	28
50856309801	PRENDES,JOSE LUIS	1	13	35	77
50856309802	PRENDES,JOSE LUIS MD	1	13	33	28
50856339003	STOOTSBERRY,TOM	32	65	33	72
50856339004	STOOTSBERRY,THOMAS	32	65	33	93
50856339005	STOOTSBERRY,THOMAS	32	65	32	76
50856339006	STOOTSBERRY,THOMAS	32	65	33	80
50856339008	STOOTSBERRY,TOM	32	65	33	55
50856348402	DINNEEN,LONNIE LMHP	36	26	33	28
50856348404	DINNEEN,LONNIE LMHP	36	26	35	13
50856348405	DINNEEN,LONNIE LMHP	36	26	35	77
50856348408	DINNEEN,LONNIE LMHP	36	26	33	27
50856348409	DINNEEN,LONNIE LMHP	36	26	35	77
50856348410	DINNEEN,LONNIE LMHP	36	26	33	28
50856348411	DINNEEN,LONNIE LMHP	36	26	33	28
50856348412	DINNEEN,LONNIE LIMHP	39	26	33	89
50856348413	DINNEEN,LONNIE LIMHP	39	26	33	77
50856348414	DINNEEN,LONNIE LIMHP	39	26	33	28
50856348415	DINNEEN,LONNIE LIMHP	39	26	33	28
50856348416	DINNEEN,LONNIE LIMHP	39	26	33	27
50856348417	DINNEEN,LONNIE LIMHP	39	26	33	77
50856348418	DINNEEN,LONNIE LIMHP	39	26	35	77
50856348419	DINNEEN,LONNIE LIMHP	39	26	35	28
50856348420	DINNEEN,LONNIE LIMHP	39	26	33	28
50856348421	DINNEEN,LONNIE LIMHP	39	26	33	27

Nebraska Medicaid Enrolled Providers

Provider ID	Provider Name	Provider Type	Provider Specialty	Practice Type	County
50856576700	WITTE,DONALD N	6	87	32	93
50856576701	WITTE,DONALD N	6	87	32	61
50856619800	HELLBUSCH,LESLIE	1	14	33	28
50856619801	HELLBUSCH,LESLIE	1	14	35	28
50856619802	HELLBUSCH,LESLIE	1	1	31	10
50856645603	COOPER,JACK	40	19	35	78
50856684600	VANDENBERGE,GLEN C	6	87	33	79
50856689001	SALOUM,HERBERT MD	1	8	31	0
50856721100	PRETZER,DONALD CSW	44	80	35	28
50856784002	ZIMMER,JOHN LEO	1	70	33	0
50856879400	MEYER,ROGER	1	1	33	40
50856879401	MEYER,ROGER	1	1	35	40
50856879403	MEYER,ROGER	1	8	33	80
50856879410	MEYER,ROGER	1	8	31	76
50856975301	MCFADDEN,HARRY E	1	8	33	28
50858251406	SHILLING,KAY MD	1	26	35	28
50858328102	HUERTER,SHIRLEY	1	6	33	28
50858328103	HUERTER,SHIRLEY	1	6	33	28
50858328104	HUERTER,SHIRLEY	1	6	33	28
50858328105	HUERTER,SHIRLEY	1	6	33	28
50858328106	HUERTER,SHIRLEY	1	6	33	0
50858416402	DAVIS,NEAL	15	43	35	28
50858511202	BLEICHER,JON J	1	30	33	28
50858511204	BLEICHER,JON	1	30	33	77
50858511303	BLEICHER,BOB	1	29	31	40
50858511306	BLEICHER,BOB	1	29	33	55
50858534303	BRENDIS,MARY LIMHP	39	26	33	28
50858548101	JENSEN,PETER	40	19	35	1
50858590601	WYCOFF,KEVIN	1	8	32	1
50858590602	WYCOFF,KEVIN	1	1	31	1
50858590603	WYCOFF,KEVIN	1	11	31	1
50858604500	HOSMAN,STEPHEN	15	5	33	28
50858664801	SIRES,CLAUDIE LMHP	36	26	33	28
50858674500	JIRKA,JOHN	1	37	33	28
50858674500	JIRKA,JOHN	1	45	33	28
50858674501	JIRKA,JOHN	1	16	33	28
50858714100	NORTHWALL,ROSEMARY K LMHP	36	26	35	10
50858714126	NORTHWALL,ROSEMARY K LMHP	13	26	5	10
50858733903	KORALESKI,STEPHANIE (C)	67	62	33	28
50858771814	DAHLKE,JANE MD	1	26	35	28
50858801307	SEVERA,DAN G	1	1	31	1
50858801308	SEVERA,DAN G	1	1	31	71
50858806200	WEST,WILLIAM	1	22	35	28
50858833300	COX,SHERALYN LMHP	36	26	35	55
50858833301	COX,SHERALYN LIMHP	39	26	35	55
50858833302	COX,SHERALYN LIMHP	39	26	35	55
50858833600	TOSONE,NANCY C	29	70	31	28
50858840600	LANSPA,THOMAS	1	6	35	28

Nebraska Medicaid Enrolled Providers

Provider ID	Provider Name	Provider Type	Provider Specialty	Practice Type	County
50858840601	LANSPA,THOMAS	1	1	35	28
50858840603	LANSPA,THOMAS J	1	6	31	20
50858840605	LANSPA,THOMAS	1	6	35	0
50858846101	DONLEY,STEVEN LPN	31	26	33	55
50858853300	NOHR,BETH	68	49	33	14
50858853301	NOHR,BETH	68	49	33	14
50858853302	NOHR,BETH	68	49	33	54
50858858202	LANSPA,STEPHEN	1	13	35	10
50858858203	LANSPA,STEPHEN J	1	10	33	28
50858858205	LANSPA,STEPHEN J	1	10	33	28
50858864600	SATO,DOROTHY STOLL APRN	29	26	33	28
50858864601	SATO STOLL,DOROTHY	29	26	36	28
50858864602	SATO STOLL,DOROTHY	29	26	35	28
50858917902	ROUSE,JONATHAN	1	22	33	28
50858917903	ROUSE,JONATHAN	1	22	33	28
50858917904	ROUSE,JONATHAN	1	22	33	0
50858917905	ROUSE,JONATHA	1	22	33	28
50858917906	ROUSE,JONATHAN	1	22	33	28
50858917907	ROUSE,JONATHAN	1	22	33	28
50858929507	KUCERA,SHELLY	68	49	33	34
50858929508	KUCERA,SHELLY	68	49	33	85
50858929510	KUCERA,SHELLY	68	49	33	48
50858929512	KUCERA,SHELLY	68	49	33	34
50858929513	KUCERA,SHELLY	68	49	33	76
50858929515	KUCERA,SHELLY	68	49	33	34
50858929516	KUCERA,SHELLY	68	49	33	85
50858937800	DIETRICH,ROBERT	6	87	33	7
50858937801	DIETRICH,ROBERT C	6	87	33	62
50858968000	TRITSCH,MARTHA	68	49	33	28
50860016101	ARMSTRONG,DOUGLAS	32	49	33	79
50860016103	ARMSTRONG,DOUGLAS	32	49	33	79
50860016104	ARMSTRONG,DOUGLAS G	32	49	33	79
50860016105	ARMSTRONG,DOUGLAS	32	49	33	62
50860016106	ARMSTRONG,DOUG	32	49	33	62
50860016107	ARMSTRONG,DOUGLAS	32	49	33	7
50860016132	ARMSTRONG,DOUGLAS	32	49	33	79
50860029904	VAHLE,VAN	1	8	31	80
50860035201	STOKEBRAND,JANE	68	49	33	76
50860043401	CRONK,DANIEL R	1	2	32	40
50860103100	GARRISON,SHEILA	68	49	33	55
50860122800	DEHNING,MICHAEL	1	6	33	28
50860122805	DEHNING,MICHAEL	1	6	33	27
50860122806	DEHNING,MICHAEL	1	6	31	28
50860131700	GOLDE,L MICHAEL	1	41	33	0
50860132400	ADAMS,TERRY L	6	87	33	79
50860134501	PLOOSTER,ROGER	40	19	33	55
50860158300	CLARK,SHARON	68	49	33	28
50860174700	ARTHUR,TIMOTHY L	15	43	31	34

Nebraska Medicaid Enrolled Providers

Provider ID	Provider Name	Provider Type	Provider Specialty	Practice Type	County
50860174702	ARTHUR,TIMOTHY	15	43	31	93
50860174703	ARTHUR,TIMOTHY	15	43	31	80
50860174704	ARHTUR,TIMOTHY	15	43	31	71
50860188000	GASSELING, P A	1	8	33	10
50860188002	GASSELING,PHILIP A	1	37	33	10
50860188006	GASSELING,PHILIP A	1	37	62	10
50860188009	GASSELING,PHILIP	1	1	31	10
50860200000	JENSEN,CHERI L	1	16	33	10
50860200001	JENSEN,CHERI L	1	16	33	10
50860212801	MILLER,JAMES W	1	8	32	1
50860212802	MILLER,JAMES W	1	1	31	1
50860212803	MILLER,JAMES W	1	11	31	1
50860235101	HULTINE,JUDITH LMHP	36	26	33	1
50860236760	TAMBLING,THOMAS J HEARING AID	60	87	62	40
50860243801	SENSENY,STEVEN MD	1	26	35	9
50860243803	SENSENEY,STEVEN ALAN	1	8	31	16
50860243805	SENSENEY,STEVEN	1	1	31	75
50860243810	SENSENEY,STEVEN A MD	1	26	35	16
50860243813	SENSENEY,STEVEN MD	1	26	31	16
50860269902	GUNN,ROGER	1	22	33	0
50860269903	GUNN,ROGER A	1	22	33	0
50860289501	TUCKER,BETTE	29	67	33	55
50860289502	TUCKER,BETTE	29	67	33	55
50860304100	CANELL,JANE LMHP	36	26	35	56
50860314406	DIETRICH,DANIEL	1	8	35	28
50860314407	DIETRICH,DANIEL H	1	8	35	89
50860314410	DIETRICH,DANIEL	1	8	33	28
50860314411	DIETRICH,DANIEL	1	8	33	28
50860314412	DIETRICH,DANIEL	1	8	33	28
50860314413	DIETRICH,DANIEL	1	8	33	28
50860374700	CARSTENS,K B	1	8	33	48
50860374703	CARSTENS,KAYE B	1	8	33	28
50860374704	CARSTENS,KAYE B	1	8	35	28
50860374705	CARSTENS,KAYE B	13	11	33	28
50860381104	GOGELA JR,LOUIS J	1	2	33	55
50860428800	CORNER,PATSY	68	49	33	55
50860444505	BIXLER,LINDY LMHP	36	26	35	55
50860444506	BIXLER,LINDY LIMHP	39	26	35	55
50860483900	BULLER,GLENN	15	43	31	34
50860491100	SINCEBAUGH,MARY S	29	70	31	28
50860491104	SINCEBAUGH,MARY	29	70	33	0
50860491105	SINCEBAUGH,MARY	29	70	33	28
50860491106	SINCEBAUGH,MARY T	29	91	33	76
50860491107	SINCEBAUGH,MARY	29	8	31	77
50860491802	HESSER,GARY DEAN	15	43	31	34
50860491804	HESSER,GARY	15	43	33	10
50860491807	HESSER,GARY D	15	43	32	28
50860556801	GOERING,MARCIA	1	8	33	71

Nebraska Medicaid Enrolled Providers

Provider ID	Provider Name	Provider Type	Provider Specialty	Practice Type	County
50860556808	GOERING,MARCIA L MD	1	8	62	71
50860562500	LUCKEY,GERALD W	1	8	33	12
50860562501	LUCKEY,GERALD W	1	8	33	72
50860572200	KOERBER,RODNEY K	1	1	31	27
50860604703	MEYER,VICKI LMHP	36	26	32	77
50860710600	WACHEL,JANE	32	65	33	55
50860725703	MEYER,CURTIS	5	35	33	59
50860729301	JOCHENS,SALLY J	29	16	33	77
50860770600	POYNER,ELOISE	29	8	33	28
50860770601	POYNER,ELOISE	29	16	33	28
50860770602	POYNER,ELOISE	29	8	35	13
50860770602	POYNER,ELOISE	29	11	35	13
50860770603	POYNER,ELOISE	29	8	33	13
50860771510	MCNEESE,RICK R (C)	67	62	33	55
50860771519	MCNEESE,RICK (C)	67	62	35	55
50860771524	MCNEESE,RICK (C)	67	62	33	55
50860771557	MCNEESE,RICK (C)	67	62	35	55
50860771558	MCNEESE,RICK (C)	67	62	33	55
50860790800	SPAHN,VICKI	68	49	33	3
50860790819	SPAHN,VICKI	68	49	33	46
50860790820	SPAHN,VICKI	68	49	33	56
50860790821	SPAHN,VICKI	68	49	33	38
50860790822	SPAHN,VICKI	68	49	33	56
50860790824	SPAHN,VICKI	68	49	33	51
50860790834	SPAHN,VICKI	68	49	33	56
50860790835	SPAHN,VICKI	68	49	33	86
50860790836	SPAHN,VICKI	68	49	33	51
50860790837	SPAHN,VICKI	68	49	33	57
50860790839	SPAHN,VICKI	68	49	33	56
50860790840	SPAHN,VICKI	68	49	33	60
50860790841	SPAHN,VICKI	68	49	33	68
50860790851	SPAHN,VICKI	68	49	33	25
50860790855	SPAHN,VICKI	68	49	33	56
50860790856	SPAHN,VICKI	68	49	33	56
50860862900	BUCY,WILLIAM	40	19	33	64
50860925304	RICHTARIK,KAREN	68	49	33	34
50860925306	RICHTARIK,KAREN	68	49	33	48
50860925308	RICHTARIK,KAREN	68	49	33	34
50860925309	RICHTARIK,KAREN	68	49	33	76
50860925311	RICHTARIK,KAREN	68	49	33	34
50860925313	RICHTARIK,KAREN L	68	49	33	34
50860937301	SCHWAB,RONALD	1	20	33	55
50860950000	BONACKER,WILLIAM LMHP	36	26	35	55
50860950002	BONACKER,WILLIAM LMHP	36	26	35	55
50860950004	BONACKER,WILLIAM LIMHP	39	26	35	55
50860950005	BONACKER,WILLIAM LIMHP	39	26	35	55
50860955001	DREDLA III,THOMAS J	15	43	31	7
50860955003	DREDLA,THOMAS J	15	43	33	79

Nebraska Medicaid Enrolled Providers

Provider ID	Provider Name	Provider Type	Provider Specialty	Practice Type	County
50860955004	DREDLA III,THOMAS	15	43	33	79
50860955005	DREDLA,THOMAS	15	43	33	1
50860955006	DREDLA,THOMAS	15	43	33	56
50860958400	JOHNSTON,KATHLEEN	68	49	33	10
50860984001	SECHSER,SHEILA	69	74	33	0
50860986306	MORSE,RONALD	1	8	31	54
50860986308	MORSE,RONALD	1	1	31	54
50860986309	MORSE,RONALD	1	8	33	54
50860986310	MORSE,RONALD	1	8	35	54
50860986315	MORSE,RONALD	1	1	33	54
50862015600	SEVERSON,GREGORY	1	37	33	28
50862015602	SEVERSON,GREGORY	1	8	33	28
50862015602	SEVERSON,GREGORY	1	37	33	28
50862043501	PENN,ROBERT G	1	11	33	28
50862047800	CURRAN,MARY	32	65	33	55
50862047802	CURRAN,MARY	32	65	33	55
50862047803	CURRAN,MARY	32	65	33	55
50862047804	CURRAN,MARY	32	65	33	55
50862052500	LARSON,DENISE	68	49	33	28
50862059129	COLLAMER,WILLIAM (C)	67	62	33	28
50862059130	COLLAMER,WILLIAM (C)	67	62	31	0
50862131600	LENT,DEBORAH VAN CSW	44	80	33	55
50862131804	MAUPIN,EDWIN P LMHP	36	26	33	51
50862135301	LONGACRE,TIMOTHY	1	8	33	77
50862186400	JOHNSON,DEAN	1	1	33	71
50862186401	JOHNSON,DEAN	1	16	33	71
50862186402	JOHNSON,DEAN	1	70	33	71
50862233000	HATCH,KAREN	1	8	31	15
50862234103	LANGENFELD,MICHAEL	1	16	33	28
50862250800	HUDSON,PAM	68	49	33	69
50862250801	HUDSON,PAM	68	49	33	33
50862263900	TONNIGES,THOMAS F	1	37	33	1
50862263902	TONNIGES,THOMAS F	1	11	31	1
50862263912	TONNIGES,THOMAS	1	37	35	28
50862263913	TONNIGES,THOMAS F	1	37	35	28
50862263914	TONNIGES,THOMAS	1	37	35	28
50862263915	TONNIGES,THOMAS	1	37	35	28
50862263916	TONNIGES,THOMAS	1	37	31	28
50862263917	TONNIGES,THOMAS	1	37	31	28
50862263918	TONNIGES,THOMAS	1	37	31	28
50862263919	TONNIGES,THOMAS	1	37	33	28
50862263920	TONNIGES,THOMAS	1	67	33	28
50862263921	TONNIGES,THOMAS	1	37	31	28
50862263922	TONNIGES,THOMAS	1	37	31	28
50862263923	TONNIGES,THOMAS	1	37	33	28
50862263924	TONNIGES,THOMAS	1	37	33	77
50862263925	TONNIGES,THOMAS	1	37	31	28
50862277400	TILLEY,MARTIN G	1	1	31	10

Nebraska Medicaid Enrolled Providers

Provider ID	Provider Name	Provider Type	Provider Specialty	Practice Type	County
50862277402	TILLEY,MARTIN G	1	1	31	40
50862277405	TILLEY,MARTIN G	1	1	33	71
50862277418	TILLEY,MARTIN	1	1	31	10
50862284800	NIELSEN,MICHAEL	5	35	32	73
50862317800	BENESCH,KEVIN (C)	67	62	33	55
50862331200	ZADINA,MILTON	1	8	35	71
50862331203	ZADINA,MILTON C	1	8	31	63
50862331204	ZADINA,MILTON C	1	8	31	71
50862331205	ZADINA,MILTON	1	1	33	71
50862331206	ZADINA,MILTON	1	8	33	71
50862387200	MONEY,ROBERT G	40	19	35	31
50862392900	SCHUSTER,HELEN	32	65	33	34
50862468400	HANNAM,JOHN	1	13	33	28
50862468402	HANNAM,JOHN	1	13	33	28
50862480606	FORD,LORAIN LMHP	36	26	35	77
50862480607	FORD,LORAIN LMHP	36	26	33	77
50862480608	FORD,LORAIN LIMHP	39	26	33	77
50862489301	SAND,ROGER	32	65	35	55
50862489302	SAND,D ROGER	32	65	33	55
50862489303	SAND,D ROGER	32	65	33	55
50862521800	PATTEE,GARY	1	13	33	55
50862521802	PATTEE,GARY	1	13	33	28
50862521803	PATTEE,GARY	1	13	35	28
50862521805	PATTE,GARY	1	13	35	28
50862521806	PATTEE,GARY	1	13	33	28
50862604900	SALYARDS,HARRY E	1	8	35	1
50862604901	SALYARDS,HARRY E	1	1	31	1
50862604902	SALYARDS,HARRY E	1	8	35	1
50862604903	SALYARDS,HARRY E	1	11	31	1
50862640601	MEDIRATTA,SATISH K	1	11	33	28
50862697606	HEYWOOD,BARBARA B	70	4	35	28
50862697607	HEYWOOD, BARBARA MD	1	12	31	28
50862697607	HEYWOOD, BARBARA MD	1	16	31	28
50862712000	BIGLER,DAVID	1	7	33	55
50862717700	PELISH,PEGGY	29	37	33	28
50862717701	PELISH,PEGGY	29	8	35	82
50862728000	ISAACSON,FRANCES CTA I	35	26	33	28
50862759800	AMOS,SANDRA	68	49	33	49
50862773600	DERMER,MARK S	1	1	31	73
50862779200	KRUEGER,RICHARD TOM	40	19	32	25
50862779600	WITTRY,VICTORIA	68	49	33	89
50862800600	RETZLAFF,SHERRY CSW	44	80	33	23
50862914700	HRNICEK,GARY E	1	1	31	0
50862914701	HRMICEK,GARY	1	8	35	0
50862915000	HRNICEK,GORDON	1	11	33	40
50862933501	CHRISTEN,JIM	69	49	33	8
50862933502	CHRISTEN,JIM	69	49	33	21
50862933504	CHRISTEN,JIM	69	49	33	2

Nebraska Medicaid Enrolled Providers

Provider ID	Provider Name	Provider Type	Provider Specialty	Practice Type	County
50862933507	CHRISTEN,JIM	69	49	33	54
50862933510	CHRISTEN,JIM	69	49	33	24
50862933513	CHRISTON,JAMES	69	49	33	75
50862933514	CHRISTEN,JIM	69	49	33	45
50862933524	CHRISTEN,JAMES	69	49	35	21
50862933526	CHRISTEN,JIM	69	49	33	45
50862933528	CHRISTEN,JAMES	69	49	35	21
50862933532	CHRISTEN,JIM	69	49	35	59
50862933545	CHRISTEN,JIM	69	49	35	84
50862933556	CHRISTEN,JAMES	69	49	35	24
50862933557	CHRISTEN,JIM	69	49	35	59
50862933559	CHRISTEN,JIM	69	49	35	45
50862933590	CHRISTEN,JAMES	69	49	33	39
50862933593	CHRISTEN,JIM	69	49	33	92
50862957000	GOVIER,BRUCE	40	19	33	28
50862957500	SWANSON,VICKI BREAST PUMP RENTAL	62	87	62	50
50862961600	MCCURDY,NAOMI ROOKSTOOL LMHP	36	26	33	24
50862961601	MCCURDY,NAOMI LMHP	36	26	33	24
50862975800	MUES,DWANA	68	49	33	10
50864009701	FELBER,A DAVID	1	8	33	90
50864009706	FELBER,A DAVID	1	8	31	90
50864009709	FELBER,A DAVID	1	8	33	14
50864009710	FELBER,A DAVID	1	8	33	20
50864009711	FELBER,A DAVID	1	8	33	26
50864018202	BINGHAM,DAVID	1	23	33	55
50864018203	BINGHAM,DAVID	1	6	33	55
50864018800	RICHTER,BRIAN	44	80	33	59
50864018801	RITCHER,BRIAN CSW	44	26	33	59
50864019600	HOLZ,LESLIE	15	43	31	40
50864198300	BASSETT,CRAIG A	1	16	33	28
50864198302	BASSETT,CRAIG	1	12	33	28
50864198305	BASSETT,CRAIG	1	16	33	28
50864207202	FATTIG,MARY LMHP	36	26	35	93
50864207203	FATTIG,MARY LMHP	36	26	33	93
50864216401	BUSER,KERRY	1	1	31	24
50864216401	BUSER,KERRY	1	8	31	24
50864222500	WHITE,JANET	68	49	33	54
50864279200	MASON,RITA	32	65	33	55
50864281507	GILBRATH,SALLY LIMHP	39	26	33	28
50864333405	CAHILL,KEVIN (C)	67	62	33	28
50864521801	WILSON,MARK CHARLES @ EMILY	1	37	35	28
50864521802	WILSON,MARK	1	37	33	28
50864521804	WILSON,MARK C	1	37	31	28
50864521805	WILSON,MARK C	1	29	31	28
50864521805	WILSON,MARK C	1	37	31	28
50864521807	WILSON,MARK	1	1	31	55
50864521808	WILSON,MARK	1	37	31	28
50864521809	WILSON,MARK	1	37	31	55

Nebraska Medicaid Enrolled Providers

Provider ID	Provider Name	Provider Type	Provider Specialty	Practice Type	County
50864521810	WILSON,MARK	1	29	33	28
50864521811	WILSON,MARK	1	29	33	55
50864521811	WILSON,MARK	1	37	33	55
50864534102	ALLEN,KERRIE V	1	8	33	85
50864534103	ALLEN,KERRIE V	1	8	33	85
50864534104	ALLEN,KERRIE	1	8	33	85
50864534106	ALEN,KERRIE	1	8	31	30
50864559113	DE LA GUARDIA,ENRIQUE	1	1	31	28
50864559114	DE LA GUARDIA,ENRIQUE	1	1	31	28
50864559115	DE LA GUARDIA,ENRIQUE	1	1	31	28
50864559116	DELAGUARDIA,ENRIQUE	13	11	33	28
50864559120	DE LA GUARDIA,ERIQUE	1	8	33	28
50864560101	JONES,LAWRENCE R	1	16	33	10
50864608700	PETERS,RICHARD B	1	8	33	0
50864611704	LANG,RICHARD S	1	8	33	28
50864612400	SIDDIQ,PAM CTA I	35	26	33	28
50864617907	WILSON,KAREN	6	87	33	28
50864617908	WILSON,KAREN	6	87	33	28
50864617909	WILSON,KAREN	6	87	33	28
50864617910	WILSON,KAREN	6	87	33	28
50864617911	WILSON,KAREN	6	87	33	28
50864627103	VANN,JOHN J	1	37	33	28
50864627104	VANN,JOHN J	1	37	33	28
50864627106	VANN,JOHN	1	8	35	28
50864627106	VANN,JOHN	1	37	35	28
50864627106	VANN,JOHN	1	48	35	28
50864652600	SCHAAP,DEBBIE	68	49	33	28
50864665402	RILEY,TIM (C)	67	26	33	55
50864665404	RILEY,TIM (C)	67	62	33	27
50864665407	RILEY,TIM (C)	67	62	33	55
50864673803	DWORAK,THOMAS J	1	30	35	28
50864687700	WIDMAN,LAWRENCE MD	1	26	33	55
50864687701	WIDMAN,LARRY MD	1	26	31	55
50864687702	WIDMAN,LARRY MD	1	26	31	55
50864687703	WIDMAN,LARRY MD	1	26	31	55
50864726400	WEYHRICH,STEVEN D	1	8	35	28
50864726404	WEYHRICH,STEVEN D	1	8	33	28
50864730701	CROSSMAN III,RAYMOND	1	18	35	28
50864730706	CROSSMAN,RAYMOND	1	18	33	28
50864730707	CROSSMAN,RAYMOND	1	18	33	28
50864730708	CROSSMAN,RAYMOND	1	18	33	28
50864770001	ROVANG,KAREN S	1	6	35	28
50864770002	ROVANG,KAREN S	1	6	31	20
50864770003	ROVANG,KAREN	1	6	35	71
50864770003	ROVANG,KAREN	1	11	35	71
50864770006	ROVANG,KAREN	1	6	35	71
50864770006	ROVANG,KAREN	1	11	35	71
50864804900	KINSEY,VICKI	68	49	33	55

Nebraska Medicaid Enrolled Providers

Provider ID	Provider Name	Provider Type	Provider Specialty	Practice Type	County
50864842200	NICKELL,JON B	15	43	33	55
50864842201	NICKELL,JON	15	43	33	56
50864842203	NICKELL,JON B	15	43	31	40
50864842208	NICKELL,JON	15	43	33	79
50864842210	NICKELL,JON	15	43	33	56
50864842216	NICKELL,JON	15	43	31	17
50864849200	THAYER,J D	1	8	33	17
50864849201	THAYER,JD	1	2	31	17
50864866601	TRIPPLE,JERRY	15	43	33	7
50864866602	TRIPPLE,JERRY	15	43	33	79
50864880000	CHINGREN,GARY L	1	20	33	1
50864880001	CHINGREN,GARY L	1	1	31	1
50864880002	CHINGREN,GARY L	1	11	31	1
50864895863	WETZEL,LINDA E	63	87	62	59
50864902400	KIENZLE,JUDY	29	8	31	0
50864911700	OLSON,MICHAEL	68	49	33	79
50864911701	OLSON,MICHAEL	68	49	33	4
50864911703	OLSON,MICHAEL	68	49	33	7
50864911713	OLSON,MICHAEL	68	49	33	79
50864911715	OLSON,MICHAEL	68	49	33	7
50864911716	OLSON,MICHAEL	68	49	33	79
50864911717	OLSON,MICHAEL	68	49	33	79
50864911718	OLSON,MICHAEL	68	49	33	79
50864932000	BURWELL,JEFF	1	1	31	59
50864942400	URBOM,CHRIS	32	49	33	73
50864942401	URBOM,CHRIS	32	49	33	33
50864942406	URBOM,CHRIS	32	49	33	42
50864942408	URBOM,CHRISTINE	32	65	33	33
50864982301	DETLEFSEN,BARBARA LMHP	36	26	35	28
50864982302	DETLEFSEN,BARBARA LIMHP	39	26	35	28
50864988400	GROSS,KENNETH	15	5	33	55
50864998003	BAILEY,STEVEN T	1	11	33	28
50866005100	DEMMEL,RUTH	1	8	35	68
50866005505	HOBELMAN,CINDY	32	65	34	37
50866005506	HOBELMAN,CINDY	32	65	33	32
50866005508	HOBELMAN,CINDY	32	65	33	40
50866034508	SHRESTHA,SHERRY	1	8	31	0
50866035405	SHRESTHA,SHERRY	1	1	33	28
50866035406	SHRESTHA,SHERRY	1	1	31	28
50866035407	SHRESTHA,SHERRY	1	1	33	0
50866070500	BROCKMEIER,BILLYE JO	68	49	33	82
50866086103	KRIKAC,KOLLEEN MEYER LMHP	36	26	35	55
50866086127	KRIKAC,KOLLEEN MEYER	13	26	5	55
50866096502	SITORIUS,MIKE	1	8	35	28
50866096507	SITORIUS,MIKE	1	8	35	28
50866096508	SITORIUS,MIKE	1	8	35	28
50866096509	SITORIUS,MIKE	1	8	35	28
50866096510	SITORIUS,MIKE	1	1	33	28

Nebraska Medicaid Enrolled Providers

Provider ID	Provider Name	Provider Type	Provider Specialty	Practice Type	County
50866113100	CUNNINGHAM,CAROL LMHP	36	26	35	55
50866142201	PERRY,LYNDA LMHP	36	26	35	56
50866142203	PERRY.LYNDA LMHP	36	26	33	56
50866142205	PERRY,LYNDA LMHP	36	26	33	56
50866144002	CAMPBELL,ALLAN	1	12	33	77
50866214501	BERRY,CORA SIMMERMAN LMHP	36	26	35	73
50866232102	SCHULZ,STEVEN D	1	1	31	73
50866232104	SCHULZ,STEVEN D	1	1	31	1
50866232105	SCHULZ,STEVEN	1	1	31	40
50866232106	SCHULZ,STEVEN	1	8	31	10
50866232108	SCHULZ,STEVEN D	1	8	33	69
50866232109	SCHULZ,STEVEN D	1	1	31	10
50866232110	SCHULZ,STEVEN	1	1	31	10
50866236800	BEJOT,TERRY	15	5	33	55
50866287400	VAUGHAN,LUNN	1	7	35	28
50866287400	VAUGHAN,LUNN	1	11	35	28
50866318100	MICHELS,DALE E	1	8	33	55
50866318101	MICHELS,DALE E-ASHLAND	1	8	33	78
50866325315	SCHILOUSKY,BARBARA	68	49	33	59
50866325344	SCHILOUSKY,BARBARA	68	49	33	54
50866351701	SNELLINGS,JANE	68	49	33	32
50866360906	MUNGER,CLARETTA D	29	37	31	70
50866368800	GILDERSLEEVE,PHILIP	6	87	33	45
50866393300	HANSSEN,G H	5	35	33	40
50866393402	HANSSEN,MARK L	5	35	33	77
50866481300	UNTERSEHER,PATRICK L	1	8	33	24
50866481301	UNTERSEHER,PAT L	1	8	31	24
50866497804	PEDERSEN,GARY	6	87	33	40
50866512900	KUMP,LINDA SCHULTZ	1	8	31	78
50866512901	SCHULZKUM,LINDA	1	1	31	71
50866512902	SCHULZKUMP,LINDA	1	70	31	34
50866512903	SCHULZKUMP,LINDA	1	8	31	67
50866512904	SCHULZKUMP,LINDA	1	8	31	93
50866544904	BLOOM,CATHERINE LMHP	36	26	33	28
50866544905	BLOOM,CATHERINE LMHP	36	26	33	28
50866544906	BLOOM,CATHERINE LMHP	36	26	35	28
50866544907	BLOOM,CATHERINE LMHP	36	26	33	28
50866551300	ORTON,DALE	1	11	31	28
50866551303	ORTON,DALE	1	1	31	28
50866573201	MCKENZIE,MARGARET LMHP	36	26	35	28
50866573202	MCKENZIE,MARGARET LMHP	36	26	35	55
50866573203	MCKENZIE,MARGARET LMHP	36	26	33	28
50866585301	RAYNOR,STEPHEN	1	2	35	28
50866585306	RAYNOR,STEVEN	1	37	33	28
50866585307	RAYNOR,STEPHEN	1	37	31	55
50866585308	RAYNOR,STEPHEN	1	37	33	55
50866585318	RAYNOR,STEPHEN	1	37	33	28
50866585400	RAYNOR,LAURENCE	15	5	33	28

Nebraska Medicaid Enrolled Providers

Provider ID	Provider Name	Provider Type	Provider Specialty	Practice Type	County
50866585402	RAYNOR,LAURENCE	15	5	33	0
50866585404	RAYNOR,LAURENCE	15	5	33	77
50866622800	DOOLING,SUSAN	15	43	35	28
50866622802	DOOLING,SUSAN	15	43	33	40
50866631700	GREENLEE,CAROL SUE	28	16	33	55
50866631701	GREENLEE,CAROL S	28	16	33	55
50866651701	LEVY,MARY	68	49	33	28
50866651702	LEVI,MARY	68	49	33	13
50866651705	LEVY,MARY	68	49	33	13
50866652201	VAN HAUTE,CATHERINE	69	49	33	13
50866652204	VAN HAUTE,CATHERINE	69	49	33	13
50866652205	VAN HAUTE,CATHERINE	69	49	33	28
50866652212	VAN HAUTE,CATHERINE	69	74	33	28
50866652215	VAN HAUTE,CATHY	69	74	33	28
50866666401	CASSLING,RANDAL	1	6	33	28
50866666410	CASSLING,RANDAL S	1	6	33	28
50866666412	CASSLING,RANDAL	1	6	33	28
50866666413	CASSLING,RANDAL	1	6	33	28
50866711601	RODGERS,BRADLEY	1	1	31	27
50866711607	RODGERS,BRADLEY	1	8	33	10
50866711612	ROGERS,BRADLEY	1	8	31	10
50866714000	SPILMAN,ANN FAITH LMHP	36	26	33	59
50866718300	ROJAS,RICHARD	1	1	31	79
50866718301	ROJAS,RICHARD	1	1	31	71
50866727101	GAUTHIER,RITA	68	49	33	61
50866727103	GAUTHIER,RITA	68	49	33	40
50866727104	GAUTHIER,RITA	68	49	33	47
50866727105	GAUTHIER,RITA	68	49	33	61
50866727108	GAUTHIER,RITA	68	49	33	40
50866727110	GAUTHIER,RITA	68	49	33	47
50866785700	KUTILEK,RICHARD A	1	30	33	27
50866785701	KUTILEK,RICHARD A	1	30	33	28
50866785702	KUTILEK,RICHARD A	1	30	33	28
50866785705	KUTILEK,RICHARD A	1	12	33	28
50866785706	KUTILEK,RICHARD	1	30	33	28
50866830400	OLSON,KAREN C	1	16	35	28
50866830402	OLSON,KAREN C	1	16	31	28
50866830404	OLSON,KAREN C	1	16	35	28
50866855500	LONGO,GERNON A	1	30	33	28
50866855501	LONGO,GERNON A	1	34	33	28
50866855504	LONGO,GERNON	1	34	31	28
50866866200	CATLETT,FREDERICK P	1	8	35	1
50866866202	CATLETT,FREDERICK P	1	1	31	1
50866866203	CATLETT,FREDERICK P	1	8	35	1
50866866205	CATLETT,FREDERICK P	1	11	31	1
50866866700	RAKES,GEORGE M	40	19	33	28
50866866701	RAKES,GEORGE	40	19	33	28
50866873401	KNOPIK,KIMBERLY	32	65	33	78

Nebraska Medicaid Enrolled Providers

Provider ID	Provider Name	Provider Type	Provider Specialty	Practice Type	County
50866873403	KNOPIK,KIMBERLY	32	65	33	55
50866873404	KNOPIK,KIMBERLY L	32	65	33	55
50866873405	KNOPIK,KIMBERLY L	32	65	33	55
50866873406	KNOPIK,KIMBERLY L	32	65	33	55
50866873407	KNOPIK,KIM	32	65	33	55
50866873409	KNOPIK,KIM	32	65	33	55
50866873410	KNOPIK,KIM	32	65	33	55
50866873411	KNOPIK,KIM	32	65	33	55
50866873412	KNOPIK,KIMBERLY	32	65	33	78
50866873413	KNOPIK,KIMBERLY	32	65	33	55
50866881401	MEISSNER,PAUL	1	8	33	28
50866926000	HOULDEN,BARB CSW	44	80	31	28
50866933004	COUNT,COOK LMHP	36	26	35	28
50866933008	COOK,COUNT LMHP	36	26	35	28
50866946000	MEYER,MARK H	1	2	31	10
50866946001	MEYER,MARK H	1	20	33	10
50866946002	MEYER,MARK	1	20	33	79
50866946005	MEYER,MARK	1	20	32	56
50866946010	MEYER,MARK	1	20	31	56
50866946015	MEYER,MARK	1	1	31	65
50866947500	FILIPI,DAVID	1	8	33	28
50866947503	FILIPI,DAVID	1	1	33	28
50866947504	FILIPI,DAVID	1	1	33	28
50866947505	FILIPI,DAVID	1	1	33	28
50866947506	FILIPI,DAVID	1	8	33	28
50866947508	FILIPI,DAVID	1	1	33	28
50866969801	COLOMBO,JOHN	1	37	35	28
50866969809	COLOMBO,JOHN L	1	29	31	28
50866969809	COLOMBO,JOHN L	1	37	31	28
50866969810	COLOMBO,JOHN	1	29	31	28
50866969811	COLOMBO,JOHN	1	1	31	55
50866969812	COLOMBO,JOHN	1	37	31	55
50866969813	COLOMBO,JOHN	1	29	33	55
50866969813	COLOMBO,JOHN	1	37	33	55
50868016008	DELAET,THEODORE (C)	67	62	35	28
50868016014	DELAET,THEODORE (C)	67	62	35	28
50868016015	DELAET,THEODORE (C)	67	62	35	28
50868016017	DELAET,THEORDORE (C)	67	62	35	28
50868016018	DELAET,THEODORE (C)	67	62	33	28
50868016021	DALAET,TED (C)	67	62	35	28
50868020301	MCGAHAN,MICHAEL	1	1	31	27
50868020307	MCGAHAN,MICHAEL	1	1	31	40
50868020311	MCGAHAN,MICHAEL	1	8	31	16
50868020315	MCGAHAN,MICHAEL	1	8	31	85
50868022900	ROBERTS,VONN	1	5	33	79
50868022902	ROBERTS,VONN	1	1	31	79
50868022903	ROBERTS,VONN	15	5	31	7
50868022908	ROBERTS,VONN MD	15	5	33	55

Nebraska Medicaid Enrolled Providers

Provider ID	Provider Name	Provider Type	Provider Specialty	Practice Type	County
50868023000	ROGGE,JOYCE	29	91	33	28
50868023001	ROGGE,JOYCE	29	2	35	28
50868048300	BELLAMY,CHERYL LMHP	36	26	35	55
50868057501	BAUHARD,MARLIN	1	8	31	85
50868057506	BAUHARD,MARLIN	1	8	33	85
50868057508	BAUHARD,MARLIN	1	8	33	85
50868057509	BAUHARD,MARLIN	1	8	33	85
50868057510	BAUHARD,MARLIN	1	8	31	30
50868057511	BAUHARD,MARLIN	1	1	31	71
50868057512	BAUHARD,MARLIN	1	70	31	34
50868067721	ZLOMKE,LELAND (C)	67	62	33	27
50868067722	ZLOMKE,LELAND (C)	67	62	33	55
50868067723	ZLOMKE,LELAND (C)	67	62	33	55
50868067724	ZLOMKE,LELAND (C)	67	62	33	27
50868067725	ZLOMKE,LELAND (C)	67	62	33	34
50868067733	LELAND,ZLOMKE (C)	67	62	35	34
50868071101	ELSON JR,KENNETH H	1	1	33	28
50868071104	ELSON,KEN	1	30	33	28
50868073000	LESIAK,L F	1	20	33	40
50868085601	WORTMAN,LEO LMHP	36	26	33	1
50868085603	WORTMAN,LEO LMHP	36	26	33	1
50868085604	WORTMAN,LEO LMHP	36	26	33	10
50868085605	WORTMAN,LEO LMHP	36	26	33	69
50868085607	WORTMAN,LEO LMHP	36	26	33	10
50868085608	WORTMAN,LEO LIMHP	39	26	33	1
50868085609	WORTMAN,LEO LIMHP	39	26	33	10
50868085610	WORTMAN,LEO LIMHP	39	26	33	69
50868085612	WORTMAN,LEO LMHP	39	26	33	1
50868085613	WORTMAN,LEO LIMHP	39	26	33	10
50868085615	WORTMAN,LEO LIMHP	39	26	33	1
50868088502	AUGUSTIN,DIANE	30	87	31	1
50868091800	HICKMAN KAMARAD,BONNIE	68	49	33	5
50868091806	HICKMAN KAMARAD,BONNIE	68	49	33	21
50868091807	HICKMAN KAMARAD,BONNIE	68	49	33	21
50868091808	HICKMAN KAMARAD,BONNIE	68	49	33	21
50868091809	HICKMAN KAMARAD,BONNIE	68	49	33	21
50868157103	KEOWN,BERNARD G	1	1	31	10
50868157105	KEOWN,BERNARD G	1	1	31	40
50868157106	KEOWN,BERNARD G	1	8	33	10
50868157114	KEOWN,BERNARD	1	20	33	10
50868157115	KEOWN,BERNARD	1	8	31	88
50868157116	KEOWN,BERNARD	1	8	31	36
50868157117	KEOWN,BERNARD	1	8	31	88
50868159600	MCELVAIN,RICHARD LMHP	36	26	33	55
50868192000	HOELTING,DAVID J	1	8	33	87
50868192001	HOELTING,DAVID J	1	8	31	87
50868192006	HOELTING,DAVID J	1	8	33	20
50868192007	HOELTING,DAVE	1	8	33	22

Nebraska Medicaid Enrolled Providers

Provider ID	Provider Name	Provider Type	Provider Specialty	Practice Type	County
50868192008	HOELTING,DAVE	1	8	33	20
50868215804	HOFFMAN,ANITA	68	49	33	61
50868215806	HOFFMAN,ANITA	68	49	33	40
50868215807	HOFFMAN,ANITA	68	49	33	40
50868215808	HOFFMAN,ANITA	68	49	33	61
50868215810	HOFFMAN,ANITA	68	49	33	47
50868215813	HOFFMAN,ANITA	68	49	33	40
50868215815	HOFFMAN,ANITA	68	49	33	47
50868215819	HOFFMAN,ANITA	68	87	33	40
50868215820	HOFFMAN,ANITA	68	87	33	40
50868338100	DEROIN,DENNIS MD	1	8	33	13
50868338103	DEROIN,DENNIS	1	8	33	77
50868338104	DEROIN,DENNIS	1	8	33	28
50868338105	DR ROIN,DENNIS	1	38	33	28
50868352100	ICKLER,KATHRYN K	29	91	31	54
50868352102	ICKLER,KATHRYN	29	8	31	54
50868374401	RICHLING,WILLIAM	15	43	33	0
50868374402	RICHLING,WILLIAM A	15	43	31	34
50868408805	GERHOLD,JOHN	1	30	33	0
50868421201	WALLA,DONALD	1	20	33	55
50868422200	HIGGINS,EDWARD	15	43	31	0
50868458701	FRANZEN,LOIS	29	8	33	59
50868511901	UNGER,MARY	68	49	33	40
50868511906	UNGER,MARY	68	49	33	40
50868511909	UNGER,MARY	68	49	33	40
50868511910	UNGER,MARY	68	49	33	47
50868511912	UNGER,MARY	68	49	33	61
50868523300	KOLTERMAN,LINDA	15	43	33	55
50868523304	KOLTERMAN,LINDA S	15	43	33	55
50868552300	NICHOLSON,STEVEN B	6	87	33	55
50868555303	HERMSEN,JAMES	1	1	36	55
50868567201	HODGKIN,NEAL	15	43	33	79
50868567202	HODGKIN,NEAL	15	43	33	0
50868569500	GATES,MARY LADC	78	26	36	55
50868569502	GATES,MARY LADC	78	26	31	55
50868583706	PRENDES-LINTEL,MARIA (C)	67	62	35	55
50868598100	GILLESPIE,KEVIN R	1	30	33	55
50868598101	GILLESPIE,KEVIN R	1	30	33	55
50868598104	GILLESPIE,KEVIN	1	30	33	55
50868598105	GILLESPIE,KEVIN	1	30	33	55
50868607601	ANDERSON,RONALD	1	11	35	89
50868610501	LINDAU,JAMES A	1	8	31	90
50868610505	LINDAU,JAMES L	1	8	33	90
50868610506	LINDAU,JAMES L	1	8	33	14
50868610507	LINDAU,JAMES L	1	8	33	20
50868610508	LINDAU,JAMES L	1	8	33	26
50868632901	SILENIEKS,AINA	1	22	33	55
50868655000	BREWER,THOMAS	15	5	33	55

Nebraska Medicaid Enrolled Providers

Provider ID	Provider Name	Provider Type	Provider Specialty	Practice Type	County
50868655001	BREWER,THOMAS A	15	5	33	55
50868679200	WISDOM,JUDY	68	49	33	24
50868693101	CAREY,MONICA	69	74	33	34
50868693102	CAREY,MONICA	69	49	33	76
50868776001	CHELOHA,KENNETH J	1	11	31	55
50868776002	CHELOHA,KENNETH	1	11	33	55
50868776004	CHELOHA,KENNETH MD	1	26	31	55
50868776005	CHELOHA,KENNETH J	1	11	33	55
50868776010	CHELOHA,KENNETH	1	11	33	55
50868829301	MOHR III,WILLIAM J	1	2	33	28
50868840001	CHERRY,JOHN I	1	8	31	75
50868840002	CHERRY,JOHN MD	1	26	35	9
50868840700	KRING,TERENA	29	8	33	0
50868840700	KRING,TERENA	29	37	33	0
50868840702	KRING,TERENA	29	11	31	0
50868861707	DEGERIHARDT,KATHY	68	49	33	30
50868884000	KROEGER,ROBERTA	29	8	33	55
50868891001	CROTTY,JOHN	6	87	33	64
50868941003	LAUX,CHERYL	29	8	33	62
50868941004	LAUX,CHERYL	29	1	31	62
50868946101	BOYER,ELLEN L	15	43	33	27
50868946602	ROBERTS,ELLEN B	15	43	31	71
50868958804	BIERBOWER,PATRICK L	6	87	35	28
50868958810	BIERBOWER,PATRICK	6	87	33	10
50868982400	LEHMAN,KIM	68	49	33	55
50870009008	ZAHOUREK,JAMES	68	49	33	27
50870009009	ZAHOUREK,JIM	68	49	33	78
50870009011	ZAHOUREK,JIM	68	49	33	27
50870009013	ZAHOUREK,JIM	68	49	33	20
50870009016	ZAHOUREK,JIM	68	49	33	78
50870009017	ZAHOUREK,JIM	68	49	33	27
50870009018	ZAHOUREK,JIM	68	49	33	20
50870021200	CRUMBLEY,CATHY	68	49	33	77
50870021201	CRUMBLEY,CATHERINE	68	49	33	28
50870023706	TAYLOR,STEVEN LMHP	36	26	33	28
50870023708	TAYLOR,STEVE LMHP	36	26	33	28
50870023709	TAYLOR,STEVE LMHP	36	26	33	55
50870023710	TAYLOR,STEVEN LIMHP	39	26	33	28
50870031900	CODY,CAROLYN	1	2	33	55
50870031902	CODY,CAROLYN S	1	2	33	55
50870093500	BARRY,JEAN	68	49	33	10
50870096301	SMITH,SUSAN LMHP	36	26	35	28
50870096302	SMITH,SUSAN LIMHP	39	26	35	28
50870098201	HELEM,PAMELA LMHP	36	26	35	28
50870098204	HELEM,PAMELA LIMHP	39	26	35	28
50870098205	HELEM,PAMELA LIMHP	39	26	35	28
50870098206	HELEM,PAMELA LIMHP	39	26	35	28
50870100700	WHITMAN,RICHARD	40	19	33	28

Nebraska Medicaid Enrolled Providers

Provider ID	Provider Name	Provider Type	Provider Specialty	Practice Type	County
50870129800	JOHNSON,KENT D	1	8	33	28
50870129801	JOHNSON,KENT D	1	8	33	28
50870129802	JOHNSON,KENT D	1	8	33	28
50870129803	JOHNSON,KENT	1	67	33	28
50870144501	TREAT,VICKI	40	19	33	55
50870161302	SCHANBACHER,MARK	15	5	35	10
50870161601	WILLIAMSON-ERICKSON,SUE LMHP	36	26	35	28
50870161602	WILLIAMSON-ERICKSON,SUE LIMHP	39	26	35	28
50870178917	MELHORN,MICHAEL LIMHP	39	26	35	55
50870178926	MELHORN,MICHAEL LIMHP	13	26	5	55
50870182401	LANPHIER,TERRY	40	19	32	28
50870182402	LANPHIER,TERRENCE	40	19	33	28
50870182403	LANPHIER,TERRENCE	40	19	33	28
50870182405	LANPHIER,TERRY	40	19	35	28
50870182600	MONIUDDIN,SYED	1	16	35	28
50870182602	MOHIUDDIN,SYED M	1	6	35	28
50870182603	MOHIUDDIN,SYED M	1	30	31	20
50870203900	LAWTON-PETERS,SHEILA	29	67	31	28
50870228602	HASSLINGER,M'LEE LMHP	36	26	33	28
50870241501	BROWNING,SUZANNE	1	8	31	0
50870241502	BROWNING,SUSANNE K	1	8	31	74
50870285100	WALLA,PAULA	68	49	33	27
50870293400	LINCOLN,TODD	40	19	33	28
50870295702	ERICKSON,JOHN S LMHP	36	26	31	28
50870380203	WHITTED,PETER	1	18	33	0
50870380207	WHITTED,PETER N	1	18	33	28
50870380210	WHITTED,PETER	1	18	33	28
50870404800	MUELLEMAN,ROBERT L	1	1	33	28
50870404801	MUELLEMAN,ROBERT	1	1	31	28
50870404803	MUELLEMAN,ROBERT	1	1	33	28
50870420103	KOCHENDERFER,KATHLEEN J	68	49	33	15
50870424700	BLAIR,SCOTT	1	1	31	34
50870424701	BLAIR,SCOTT	1	1	31	71
50870424704	SCOTT,BLAIR	1	1	31	73
50870424705	BLAIR,SCOTT	1	1	31	0
50870424706	BLAIR,SCOTT	1	8	33	0
50870427200	BLAIR,SCOTT D	1	8	33	0
50870432800	WILLIAMS,STEVEN M	1	1	33	71
50870432801	WILLIAMS,STEVEN	1	8	33	28
50870461800	PETERSON,JANE LMHP	36	26	33	55
50870461802	PETERSON,JANE LMHP	36	26	33	28
50870473403	GRUBBE,JEFFREY	1	11	33	55
50870473405	GRUBBE,JEFFERY A	1	11	33	55
50870473406	GRUBBE,JEFFREY	1	11	31	55
50870487201	GOOD,PATRICIA A	29	8	31	2
50870487205	GOOD,PATRICIA	29	1	31	59
50870491303	KOKRDA,KATHY	68	49	33	20
50870491317	KODRDA,KATHY	68	49	33	59

Nebraska Medicaid Enrolled Providers

Provider ID	Provider Name	Provider Type	Provider Specialty	Practice Type	County
50870491322	KODRDA,KATHY	68	49	33	59
50870491324	KODRDA,KATHY	68	49	33	70
50870491330	KODRDA,KATHY	68	49	33	84
50870491331	KODRDA,KATHY	68	49	33	59
50870491339	KODRDA,KATHY	68	49	33	70
50870491340	KODRDA,KATHY	68	49	33	59
50870491342	KODRDA,KATHY	68	49	33	45
50870491371	KODRDA,KATHY	68	49	33	70
50870491374	KODRDA,KATHY	68	49	33	92
50870491380	KODRDA,KATHY	68	49	33	2
50870491382	KODRDA,KATHY	68	49	33	8
50870491383	KODRDA,KATHY	68	49	33	2
50870491385	KODRDA,KATHY	68	49	33	45
50870491389	KODRDA,KATHY	68	49	33	45
50870491391	KODRDA,KATHY	68	49	33	8
50870491392	KODRDA,KATHY	68	49	33	45
50870491393	KOKRDA,KATHY	68	49	33	45
50870511001	BLECHA,TIMOTHY	1	1	31	1
50870511004	BLECHA,TIMOTHY D	1	1	31	71
50870511007	BLECHA,TIMOTHY D MD	1	8	31	65
50870511008	BLECHA,TIMOTHY	1	8	33	18
50870511009	BLECHA,TIMOTHY	1	8	33	64
50870511010	BLECHA,TIMOTHY MD	1	26	33	65
50870524006	FOWLER,MARCIA	68	49	33	29
50870524007	FOWLER,MARCIA	68	49	33	15
50870526400	RODGERS,DEBORAH	68	49	33	18
50870526401	RODGERS,DEBORAH	68	49	33	1
50870526407	RODGERS,DEB	68	49	33	62
50870526409	RODGERS,DEB	68	49	33	1
50870526410	RODGERS,DEBORAH	68	49	33	1
50870526411	RODGERS,DEBORAH	68	49	33	91
50870526412	RODGERS,DEBORAH	68	49	33	18
50870526417	RODGERS,DEBORAH	68	49	33	91
50870528403	JOHNSON,KURT	1	1	35	51
50870528405	JOHNSON,KURT MD	1	26	35	51
50870535800	JONES,MARK R	1	8	33	24
50870535801	JONES,MARK	1	8	33	10
50870535802	JONES,MARK R	1	1	31	24
50870557900	GROW,PAUL	1	1	31	29
50870557903	GROW,PAUL	1	8	31	29
50870557903	GROW,PAUL	1	11	31	29
50870557906	GROW,PAUL	1	1	31	15
50870557907	GROW,PAUL	1	8	31	50
50870565501	DILLENDER,GERIANN (C)	67	62	33	1
50870565502	DILLENDER,GERIANN (C)	67	62	33	73
50870584400	MCCARTNEY, ROGER	6	87	33	88
50870584401	MCCARTNEY,ROGER C	6	87	33	82
50870636400	KLOCH,GREGORY	1	8	35	24

Nebraska Medicaid Enrolled Providers

Provider ID	Provider Name	Provider Type	Provider Specialty	Practice Type	County
50870636402	KLOCH,GREGORY	1	1	31	24
50870639000	PEETZ,KENNETH	32	65	32	28
50870639006	PEETZ,KENNETH	32	49	33	78
50870639010	PEETZ,KENNETH	32	49	33	78
50870639014	PEETZ,DAN	32	49	33	27
50870639016	PEETZ,DAN	32	49	33	27
50870639020	PEETZ,KENNETH D	32	65	35	28
50870642802	LOEFFEL,SUSAN	1	22	31	1
50870649300	MAHONEY,J TODD	6	87	33	79
50870660600	BROWN,KAREN	32	49	33	7
50870660800	BROWN,KAREN	32	65	33	28
50870660801	BROWN,KAREN	32	49	33	7
50870660803	BROWN,KAREN	32	65	33	7
50870660804	BROWN,KAREN	69	74	33	7
50870687600	STAHLNECKER,JENNIFER	68	49	33	2
50870687601	STAHLNECKER,JENNIFER	68	49	33	2
50870687603	STAHLNECKER,JENNIFER	68	49	33	70
50870687605	STAHLNECKER,JENNIFER	68	49	33	45
50870687608	STAHLNECKER,JENNIFER	68	49	33	8
50870687611	STAHLNECKER,JENNIFER	68	49	33	45
50870687615	STAHLNECKER,JENNIFER	68	49	33	45
50870687617	STAHLNECKER,JENNIFER	68	49	33	45
50870687619	STAHLNECKER,JENNIFER	68	49	33	59
50870687627	STAHLNECKER,JENNIFER	68	49	33	59
50870687629	STAHLNECKER,JENNIFER	68	49	33	59
50870687630	STAHLNECKER,JENNIFER	68	49	33	59
50870687632	STAHLNECKER,JENNIFER	68	49	33	70
50870687634	STAHLNECKER,JENNIFER	68	49	33	84
50870687635	STAHLNECKER,JENNIFER	68	49	33	92
50870687637	STAHLNECKER,JENNIFER	68	49	33	70
50870687640	STAHLECKER,JENNIFER	68	49	33	2
50870687644	STAHLECKER,JENNIFER	68	49	33	8
50870687645	STAHLECKER,JENNIFER	68	49	33	54
50870687650	STAHLECKER,JENNIFER	68	49	33	45
50870687802	MANNING,MICHELLE K	1	1	31	27
50870687803	MANNING,MICHELLE K	1	8	33	55
50870723100	HERMAN,MARIJO L	30	26	35	55
50870729202	JONES,DWIGHT	1	1	31	71
50870745400	MUELLER,LINDA	68	49	33	3
50870745419	MUELLER,LINDA	68	49	33	46
50870745420	MUELLER,LINDA	68	49	33	56
50870745421	MUELLER,LINDA	68	49	33	38
50870745424	MUELLER,LINDA	68	49	33	51
50870745434	MUELLER,LINDA	68	49	33	56
50870745435	MUELLER,LINDA	68	49	33	86
50870745436	MUELLER,LINDA	68	49	33	57
50870745438	MUELLER,LINDA	68	49	33	56
50870745439	MUELLER,LINDA	68	49	33	60

Nebraska Medicaid Enrolled Providers

Provider ID	Provider Name	Provider Type	Provider Specialty	Practice Type	County
50870745440	MUELLER,LINDA	68	49	33	68
50870745452	MUELLER,LINDA	68	49	33	25
50870745454	MUELLER,LINDA	68	49	33	56
50870745455	MUELLER,LINDA	68	49	33	56
50870745456	MUELLER,LINDA	68	49	33	51
50870745457	MUELLER,LINDA	68	49	33	56
50870763300	MEYER,DENISE	68	49	33	55
50870831702	BIRCH,LARRY	1	1	31	71
50870831703	BIRCH,LARRY	1	1	31	0
50870831704	BIRCH,LARRY	1	8	33	59
50870831704	BIRCH,LARRY	1	11	33	59
50870845502	MORAVEC JR,DANIEL F	1	41	33	55
50870870401	NICHELSON,LORRIE LMHP	36	26	33	55
50870918302	WEED,WILLIAM	32	65	35	10
50870976220	DAY,JONI LMHP	36	26	35	49
50870976223	DAY,JONI LMHP CADAC	36	26	35	55
50870983800	KIRCHOFF,DIANE NESS CSW	44	80	35	55
50870983802	NESS KIRCHOFF,DIANE LMHP	36	26	35	55
50870983803	KIRCHHOFF,DIANE NESS LMHP	36	26	33	55
50870983804	KIRCHHOFF,DIANE NESS LIMHP	39	26	33	55
50872011900	MITCHELL II,JOHN C	1	11	33	28
50872011901	MITCHELL II,JOHN C	1	10	33	28
50872072401	VOLENTINE,GARY D	1	10	35	28
50872072408	VOLENTINE,GARY D	1	10	33	28
50872123902	WITT,PAULA	30	87	31	1
50872126300	DAVIS,GAIL	68	49	33	28
50872134001	HOFFMAN,KRISTEN L	1	16	33	28
50872134002	HOFFMAN,KRISTEN	1	12	33	28
50872134900	HOUSTON,MICHAEL	68	49	33	28
50872138301	ABRAHAM,STEPHEN LIMHP	39	26	33	28
50872164902	FUCHS,ROBERT	32	65	31	28
50872184602	REAY,DEBORAH LMHP	36	26	33	28
50872184603	CIRCO,DEBORAH LIMHP	39	26	35	28
50872184604	CIRCO,DEBORAH LISW	36	26	31	0
50872187900	KELLER,DANIEL ILMHP	36	26	35	28
50872194500	JEDLICKA,SHERYL	68	49	33	55
50872222300	ADAMS,BRIAN D	1	20	31	0
50872227004	MARCIL,WILLIAM MD	1	26	35	77
50872227011	MARCIL,WILLIAM A MD	1	26	35	28
50872227700	FEUERSTEIN,FRED W	1	8	33	28
50872227702	FEUERSTEIN,FRED	1	1	33	28
50872227703	FEUERSTEIN,FRED	1	1	33	28
50872227704	FEUERSTEIN,FRED	1	1	33	28
50872227705	FEUERSTEIN,FREDERICK W	1	8	33	28
50872227710	FUERSTEIN,FRED	1	1	33	28
50872242201	LATHROP,DENISE	68	49	33	93
50872242202	LATHROP,DENISE	68	49	33	93
50872246800	SEIBEL,PEGGY	68	49	33	28

Nebraska Medicaid Enrolled Providers

Provider ID	Provider Name	Provider Type	Provider Specialty	Practice Type	County
50872247602	CAREY,SUSAN	29	41	33	28
50872262000	POGREBA,KEVIN	1	1	33	55
50872262001	POGREBA,KEVIN	1	1	33	55
50872277701	BAUERLE,GARY W	1	12	33	0
50872277702	BAUERLE,GARY	1	30	33	0
50872277703	BAUERLE,GARY	1	30	33	0
50872278100	DUMAS,SUSAN	15	43	33	55
50872285100	POTTER,GARY O LMHP	36	26	33	10
50872298002	SPRY,LESLIE A	1	44	33	55
50872302801	PIEPER,PETER	6	87	33	55
50872314401	GRABOUSKI,JAMES	40	19	33	0
50872314402	GRABOUSKI,JAMES	40	19	33	59
50872317801	BROUILLETTE,DOUGLAS E	1	1	31	73
50872317812	BROUILLETTE,DOUGLAS	1	10	33	28
50872336003	DRAKE,CAROL ANN	1	18	35	28
50872336005	DRAKE,CAROL	1	18	33	28
50872336006	DRAKE,CAROL	1	18	33	28
50872336007	DRAKE,CAROL	1	18	33	28
50872337835	VIEYRA,CHRISTINE	68	49	33	56
50872391801	PAULMAN,PAUL	1	8	35	28
50872391802	PAULMAN,PAUL M	1	8	35	28
50872391803	PAULMAN,PAUL M	1	1	33	71
50872391804	PAULMAN,PAUL	1	1	33	28
50872391810	PAULMAN,PAUL M	1	8	35	28
50872391811	PAULMAN,PAUL M	1	8	35	28
50872391812	PAULMAN,PAUL M	13	11	33	28
50872407000	PADEN,STEPHEN MD	1	26	33	55
50872407008	PADEN,STEPHEN MD	1	26	35	80
50872407012	PADEN,STEPHEN MD	1	26	35	55
50872407014	PADEN,STEPHEN MD	1	26	35	28
50872407015	PADEN,STEPHEN MD	1	26	35	55
50872407020	PADEN,STEPHEN MD	1	26	35	55
50872407021	PADEN,STEPHEN MD	1	26	35	55
50872407022	PADEN,STEPHEN MD	1	26	35	55
50872407024	PADEN,STEPHEN MD	1	26	35	55
50872407028	PADEN,STEPHEN MD	1	26	33	13
50872407031	PADEN,STEPHEN MD	1	26	35	55
50872407037	PADEN,STEPHEN MD	1	26	35	55
50872407042	PADEN,STEPHEN J MD	1	26	35	55
50872407043	PADEN,STEPHEN MD	1	26	35	55
50872407044	PADEN,STEPHEN MD	1	26	35	55
50872407048	PADEN,STEPHEN MD	1	26	35	55
50872407051	PADEN,STEPHEN MD	1	26	35	55
50872407054	PADEN,STEVE MD	1	26	35	55
50872407055	PADEN,STEPHEN MD	1	26	33	55
50872407066	PADEN,STEPHEN MD	1	26	35	55
50872407070	PADEN,STEVE MD	1	26	33	55
50872407073	PADEN,STEPHEN MD	1	26	35	55

Nebraska Medicaid Enrolled Providers

Provider ID	Provider Name	Provider Type	Provider Specialty	Practice Type	County
50872407076	PADEN,STEPHEN MD	1	26	33	55
50872407080	PADEN,STEPHEN MD	1	26	33	80
50872488506	CARNAZZO,JANE	1	37	33	28
50872488507	CARNAZZO,JANE M	1	37	31	28
50872506000	QUINLAN,TRENT W	1	4	33	28
50872506002	QUINLAN,TRENT W	1	1	33	71
50872507600	EDWARDS,EARLINE	29	91	33	28
50872507601	EDWARDS,EARLINE	29	91	35	28
50872507607	EDWARDS,EARLINE	29	37	31	28
50872507607	EDWARDS,EARLINE	29	38	31	28
50872507608	EDWARDS,EARLINE	29	37	31	55
50872536300	GRAY,KATHERINE	68	49	33	28
50872544500	SUKIENNIK,MARLENE LMHP	36	26	35	28
50872544504	SUKIENNIK,MARLENE LIMHP	39	26	35	28
50872544526	SUKIENNIK,MARLENE LIMHP	13	26	5	28
50872548400	HUMLICEK,ELIZABETH	68	49	33	77
50872654601	RIEDLER,LOREEN MD	1	26	35	28
50872654602	RIEDLER,LOREEN MD	1	26	36	28
50872765100	SIMONE,KATHRYN C	29	91	33	28
50872773102	HASSING,JEANNE	1	37	31	28
50872773102	HASSING,JEANNE	1	38	31	28
50872783900	CHLEBORAD,JEAN M	29	8	33	59
50872783902	CHLEBORAD,JEAN	29	1	31	59
50872783903	ALLEN,JEAN	29	8	33	59
50872783905	ALLEN,JEAN	29	6	33	56
50872802000	HULSE,MICHELLE	1	37	31	0
50872802001	HULSE,MICHELLE	1	37	31	0
50872818500	QUINN,JOAN E	1	8	33	28
50872818500	QUINN,JOAN E	1	37	33	28
50872818501	QUINN,JOAN E	1	8	33	28
50872819303	BIGLEY,MICHAEL	15	5	33	28
50872820001	KRAUTH,GREGORY	15	43	33	28
50872820002	KRAUTH,GREG	15	43	33	0
50872820004	KRAUTH,GREGORY	15	43	33	77
50872838301	HEAD,LINDA	1	30	33	77
50872879121	PRESCHER,SCOTT MD	1	26	36	28
50872882801	LINES,IRENE LMHP	36	26	35	28
50872882803	LINES,IRENE LMHP	36	26	33	28
50872882804	LINES,IRENE LMHP	36	26	36	28
50872882805	LINES,IRENE LMHP	36	26	35	28
50872907800	SHORT,COLLEEN	29	3	33	28
50872919400	EVANS,GRIFFITH	15	5	31	28
50872919401	EVANS,GRIFFITH	15	5	33	28
50872921400	ARMSTRONG,LORI	67	62	33	28
50872921403	ARMSTRONG,LORI (C)	67	62	36	28
50872931802	RUMA,SARAH LMHP	36	26	33	28
50872931808	RUMA,SARITA LIMHP	39	26	31	28
50872941400	HIGGINS,DERECK CSW	44	80	35	28

Nebraska Medicaid Enrolled Providers

Provider ID	Provider Name	Provider Type	Provider Specialty	Practice Type	County
50872948100	LEBAUGH,DENISE	30	87	35	28
50872948101	LEBAUGH,DENISE	30	87	35	28
50872977000	KENT,ROBERT	1	67	33	28
50872977001	ROBERT,KENT	1	67	33	28
50872977002	KENT,ROBERT	1	67	33	28
50872977003	KENT,ROBERT	1	67	33	28
50872977004	KENT,ROBERT	1	8	33	0
50874007800	BENSEL,ROBERT	32	65	33	80
50874025100	LEAGUE,VICKI	68	49	33	73
50874031002	DOBESH,JAN E LMHP	36	26	35	21
50874042902	ALLISON,JAY R	1	8	33	0
50874042905	ALLISON,JAY R	1	8	31	75
50874042908	ALLISON,JAY	1	8	31	45
50874064601	RAINBOLT,ELLEN LIMHP	39	26	33	55
50874064603	RAINBOLT,ELLEN LMHP	36	26	33	55
50874064604	RAINBOLT,ELLEN LIMHP	39	26	35	28
50874068700	MCARDLE,KENT	40	19	32	0
50874068701	MCARDLE,KENT	40	19	32	28
50874076501	DAILEY,KATHRYN FRANCES RN	30	87	31	56
50874099102	HANLEY,MARIBETH	69	74	33	28
50874118203	WENGERT,OWEN LMHP	36	26	35	28
50874118204	WENGERT,OWEN LMHP	36	26	35	77
50874118205	WENGERT,OWEN LMHP	36	26	33	13
50874118206	WENGERT,OWEN LMHP	36	26	35	77
50874118207	WENGERT,OWEN LMHP	36	26	33	28
50874118208	WENGERT,OWEN LMHP	36	26	33	27
50874118209	WENGERT,OWEN LMHP	36	26	33	28
50874118210	WENGERT,OWEN LMHP	36	26	33	89
50874118211	WENGERT,OWEN LMHP	36	26	33	28
50874118212	WENGERT,OWEN LIMHP	39	26	33	28
50874118213	WENGERT,OWEN LIMHP	39	26	33	28
50874127400	SOPHER,LAVONE	29	91	33	0
50874149201	HUTFLESS,GEORGE S	1	8	33	28
50874149201	HUTFLESS,GEORGE S	1	11	33	28
50874149202	HUTFLESS,GEORGE STANLEY	1	11	33	28
50874159003	MUFFLY,KIRK B	1	11	33	28
50874183601	JOHNSON,SUSAN	1	8	35	55
50874183602	JOHNSON,SUSAN L	1	8	33	55
50874195700	PETERSON,ROGER LMHP	36	26	33	28
50874195702	PETERSON,ROGER LMHP	36	26	33	55
50874206700	KATZ,EVELYN	69	74	33	28
50874228003	PEYTON,VICKIE LMHP	36	26	35	28
50874228004	PEYTON,VICKIE LMHP	36	26	33	27
50874228006	PEYTON,VICKIE LMHP	36	26	33	13
50874228007	PEYTON,VICKIE LMHP	36	26	35	77
50874228008	PEYTON,VICKIE LMHP	36	26	35	77
50874228009	PEYTON,VICKIE LMHP	36	26	33	28
50874228010	PEYTON,VICKIE LMHP	36	26	33	28

Nebraska Medicaid Enrolled Providers

Provider ID	Provider Name	Provider Type	Provider Specialty	Practice Type	County
50874228013	PAYTON,VICKI LIMHP	39	26	35	28
50874261000	FROCK,JAMES T	1	7	35	28
50874261001	FROCK,JAMES	1	11	35	28
50874261002	FROCK,JAMES	1	11	35	28
50874261004	FROCK,JAMES	1	44	35	28
50874261005	FROCK,JAMES	1	11	33	28
50874261006	FROCK,JAMES	1	44	33	28
50874278905	BURKE,WILLIAM MD	1	26	35	28
50874278906	BURKE,WILLIAM MD	1	26	35	28
50874290900	SUTERA,CATHERINE A	1	1	31	23
50874290901	SUTERA,CONNIE	1	8	31	23
50874290905	SUTERA,CATHERINE	1	1	31	23
50874290905	SUTERA,CATHERINE	1	8	31	23
50874328700	ZIEGENBEIN,MARK D LMHP	36	26	35	28
50874328701	ZIEGENBEIN,MARK LIMHP	39	26	35	28
50874335004	WENGEL,STEVEN MD	1	26	35	28
50874335005	WENGEL,STEVEN MD	1	26	35	28
50874370301	SCHNEIDER,DAVID M	1	1	31	27
50874370302	SCHNEIDER,DAVID M	1	8	33	55
50874370303	SCHNEIDER,DAVID M	1	8	33	55
50874411103	JENKINS,JOSEPH X	1	10	33	0
50874419804	GOODMAN,MICHAEL MD	1	26	33	27
50874419805	GOODMAN,MICHAEL MD	1	26	33	28
50874419808	GOODMAN,MICHAEL MD	1	26	35	28
50874419810	GOODMAN,MICHAEL MD	1	26	33	77
50874419814	GOODMAN,MICHAEL MD	1	26	33	28
50874419854	GOODMAN,MICHAEL MD	1	26	33	28
50874426000	SHELTON,WILLIAM	1	1	31	0
50874426002	SHELTON,WILLIAM	1	8	31	0
50874428701	MEDLOCK,LINDA LADC	78	26	33	28
50874428702	MEDLOCK,LINDA LADC	78	26	33	28
50874428703	MEDLOCK,LINDA LADC	78	26	35	77
50874428704	MEDLOCK,LINDA LADC	78	26	35	28
50874428706	MEDLOCK,LINDA LADC	78	26	35	28
50874428707	MEDLOCK,LINDA LADC	78	26	35	28
50874428708	MEDLOCK,LINDA LADC	78	26	33	28
50874428709	MEDLOCK,LINDA LADC	78	26	35	28
50874447500	FAULK,ROBERT	1	30	33	27
50874447502	FAULK,ROBERT	1	6	31	28
50874447503	FAULK,ROBERT M	1	30	33	28
50874502502	BURN,DANIEL	29	26	33	28
50874502504	BRUNE,DANIEL APRN	29	26	35	28
50874502505	BRUNE,DANIEL	29	26	36	28
50874502506	BRUNE,DANIEL APRN	29	26	31	55
50874523201	SAMUELSON,WILLIAM O	1	20	33	0
50874523202	SAMUELSON,WILLIAM	1	20	33	0
50874548516	MOLCZYK,DOROTHY LMHP	36	26	33	93
50874548517	MOLCZYK,DOROTHY LMHP	36	26	33	1

Nebraska Medicaid Enrolled Providers

Provider ID	Provider Name	Provider Type	Provider Specialty	Practice Type	County
50874548518	MOLCZYK,DOROTHY LMHP	36	26	33	93
50874555400	MOODY,MICHELLE	68	49	33	28
50874585506	MCHALE,MICHAEL S	1	41	33	0
50874587803	WAYNE,STUBERG	32	65	31	28
50874625100	SEGER,CHERYL	68	49	33	77
50874626603	FAYLOR,MARY M	15	43	33	28
50874626605	FAYLOR,MARY 7500 MERCY	15	43	33	28
50874635701	BURGER,RODNEY LIMHP	39	26	35	28
50874684203	HUERTER JR,JAMES V	1	4	31	28
50874684204	HUERTER,JAMES	1	4	31	28
50874684206	HUERTER JR,JAMES V	1	4	31	28
50874684207	HUERTER,JAMES V	1	4	31	28
50874684208	HUERTER,JAMES M	1	4	31	28
50874684209	HUERTER,JAMES M	1	4	31	28
50874684210	HUERTER,JAMES V	1	4	33	28
50874684214	HUERTER,JAMES	1	4	31	28
50874684220	HUERTER,JAMES	1	4	33	28
50874690600	CASPER,KATHY CTA I	35	26	33	27
50874690602	CASPER,KATHY CTAI	35	26	33	28
50874737100	STEEL,CATHERINE	68	49	33	55
50874849000	MURPHY,SHERRILL K	1	6	33	28
50874849004	MURPHY,SHERRILL K	1	6	33	27
50874849005	MURPHY,SHERRILL K	1	6	31	28
50874855200	MUNDAY,MICHAEL LMHP	36	26	35	55
50874855201	MUNDAY,MICHAEL LMHP	36	26	35	55
50874861000	SLATER,DICK	1	30	35	28
50874861001	SLATER,DICK	1	30	31	28
50874893701	HATTAN,GARY	1	8	33	0
50874893703	HATTAN,GARY	1	1	33	0
50874893704	HATTAN,GARY	1	8	33	0
50874905400	LINCH,KATHRYN	40	19	35	27
50876006000	KYROS,VICKI	68	49	33	28
50876027504	CYR,NANCY LMHP	36	26	35	28
50876086804	MOORE,DORIS LMHP	36	26	35	6
50876086806	MOORE,DORIS LIMHP	39	26	33	28
50876091201	BUGLEWICZ,THOMAS G	15	5	33	28
50876100701	STESSMAN,GARY LMHP	36	26	33	28
50876103700	SLOUP,PATRICIA	68	49	33	78
50876108701	HAWKINS,FRANK	15	5	33	55
50876112400	GUNTER,RUSHTON PLMHP	37	26	35	28
50876112402	GUNTER,RUSHTON PLMHP	37	26	35	77
50876168902	SAMBOL,DAVID	1	11	33	28
50876195202	SELLON,JANET K	1	1	31	27
50876195203	SELLON,JANET K	1	8	33	55
50876286800	SORENSEN,VICTOR	1	2	33	28
50876288200	SANIUK,ROBERT J	1	8	33	77
50876293507	DIEDRICHSEN,PETER E	1	18	33	71
50876293508	DIEDRICHSEN,PETER E	1	18	33	6

Nebraska Medicaid Enrolled Providers

Provider ID	Provider Name	Provider Type	Provider Specialty	Practice Type	County
50876293509	DIEDRICHSEN,PETER E	1	18	33	2
50876293510	DIEDRICHSEN,PETER E	1	18	33	19
50876293511	DIEDRICHSEN,PETER E	1	18	33	12
50876293512	DIEDRICHSEN,PETER E	1	18	33	59
50876293513	DIEDRICHSEN,PETER	6	87	33	59
50876293514	DIEDRICHSEN,PETER E	6	87	33	2
50876293517	DIEDRICHSEN,PETER	1	18	33	71
50876296002	GREINER,TIMOTHY	1	22	35	28
50876304100	KETCHMARK,HEIDI	68	49	33	28
50876345200	KAISER,KATHERINE	29	8	35	28
50876345200	KAISER,KATHERINE	29	11	35	28
50876402602	POTTER,ANN L&C	67	62	35	28
50876402610	POTTER,ANN (C)	67	62	33	28
50876402612	POTTER,ANN (C)	67	62	35	28
50876402623	POTTER,ANN (C)	67	62	33	28
50876402626	POTTER,ANN (C)	67	62	33	28
50876402627	POTTER,ANN (C)	67	62	33	89
50876471201	DONOVAN,JEREMIAH P	1	10	35	28
50876513300	RAHE,SANDRA LIMHP	39	26	35	77
50876517800	KREIFELS,MIKE CDAC	78	26	31	21
50876517803	KREIFELS,MICHAEL LADC	78	26	36	40
50876517805	KREIFELS,MICHAEL LADC	78	26	31	88
50876517806	KREIFELS,MICHAEL LADC	78	26	33	40
50876563808	RECKEWEY,REX K	1	1	31	40
50876563810	RECKEWEY,KENT	1	1	33	55
50876575100	SORENSON,STEPHANIE	32	65	33	34
50876575101	SORENSEN,STEPHANIE MAE	32	49	33	34
50876575102	SORENSEN,STEPHANIE	32	65	33	34
50876581600	SHULL,DANIEL M DC	5	35	62	55
50876596300	SCHLAKE,SARA	68	49	33	34
50876596305	SCHLAKE,SARA	68	49	33	34
50876596307	SCHLAKE,SARA	68	49	33	48
50876596309	SCHLAKE,SARA	68	49	33	76
50876596311	SCHLAKE,SARA	68	49	33	34
50876596313	SCHLAKE,SARA	68	49	33	85
50876601403	HUTTON,KIRK	1	20	35	28
50876601404	HUTTON,KIRK S	1	20	33	28
50876624304	ECKERT,BARBARA LIMHP	39	26	33	55
50876674214	BENNETT,PAMELA LMHP	36	26	33	64
50876674215	BENNETT,PAMELA LMHP	36	26	35	49
50876674216	BENNETT,PAMELA LMHP	36	26	35	64
50876696701	TROYER,TERRY L	1	8	33	6
50876696706	TROYER,TERRY	1	1	35	63
50876696707	TROYER,TERRY L	1	8	33	6
50876696708	TROYER,TERRY MD	1	26	31	6
50876696709	TROYER,TERRY	1	8	35	63
50876712100	HUGHES,COLLEEN LMHP	36	26	35	55
50876773101	HOFMANN,SCOTT	15	5	35	28

Nebraska Medicaid Enrolled Providers

Provider ID	Provider Name	Provider Type	Provider Specialty	Practice Type	County
50876780706	REGIER,JANICE	69	74	33	28
50876799400	NICKLIN,CAROL	68	49	33	28
50876813404	SHELDON,CAROL	32	49	33	54
50876813406	SHELDON,CAROL	32	49	35	14
50876813411	SHELDON,CAROL	32	49	33	14
50876813412	SHELDON,CAROL	32	49	33	14
50876813416	SHELDON,CAROL	32	49	33	90
50876835900	COX,ROGER	15	43	31	40
50876836502	OHLUND,JULIE LMHP	36	26	35	59
50876836503	OHLUND,JULIE LMHP	36	26	33	71
50876836505	OHLUND,JULIE LMHP	36	26	33	59
50876856901	JOHNSON,KENNETH	1	8	33	56
50876856903	JOHNSON,KENNETH	1	1	31	73
50876878500	DABERKOW,PATTY	68	49	33	55
50876884001	MARTIN,DIANE LMHP	36	26	33	59
50876884004	MARTIN,DIANE LMHP	36	26	33	2
50876887100	GREENWALD,S L	1	37	33	10
50876887101	GREENWOLD,SUSAN	1	1	35	10
50876887107	GREENWALD,SUSAN	1	1	31	10
50876939600	PENINGTON,DOUGLAS	29	91	33	28
50876974000	HANEY,STEPHANIE CSW	44	80	35	71
50876981200	EMRY,GORDON J	1	8	35	24
50876981202	EMRY,GORDON LEE	1	8	31	24
50876981203	EMRY,GORDON	1	8	33	59
50876981203	EMRY,GORDON	1	67	33	59
50876996502	MORK,REBECCA	1	37	33	0
50878003148	CARLOW,JANINE	68	87	33	63
50878003150	CARLOW,JANINE	68	87	33	71
50878012210	SWARM,GINNIE CSW	44	80	35	79
50878065100	POST,JOHN	1	1	31	79
50878065104	POST,JOHN	1	8	31	62
50878065106	POST,JOHN	1	1	31	62
50878065301	POST,PAUL	15	5	33	79
50878065302	POST,PAUL W	15	5	31	7
50878065303	POST,PAUL	15	5	31	79
50878096200	COZAD,JULIE	29	12	33	28
50878096200	COZAD,JULIE	29	16	33	28
50878096201	COZAD,JULIE	29	16	33	28
50878103002	COTTON,RICK	69	74	33	12
50878103009	COTTON,RICK	69	74	33	55
50878103010	COTTON,RICK	69	74	33	55
50878151400	DOBESH,RONALD	1	11	33	10
50878157102	FARRIS,DANA	1	8	33	64
50878179502	JENSEN,RYAN	6	87	33	28
50878199600	DOUGLAS,BERNARD	1	8	33	28
50878199600	DOUGLAS,BERNARD	1	11	33	28
50878199600	DOUGLAS,BERNARD	1	37	33	28
50878199602	DOUGLAS,BERNARD	1	8	33	28

Nebraska Medicaid Enrolled Providers

Provider ID	Provider Name	Provider Type	Provider Specialty	Practice Type	County
50878199602	DOUGLAS,BERNARD	1	37	33	28
50878199604	DOUGLAS,BERNARD	1	37	33	28
50878199605	DOUGLAS,BERNARD	1	1	33	28
50878199605	DOUGLAS,BERNARD	1	8	33	28
50878199605	DOUGLAS,BERNARD	1	11	33	28
50878199606	DOUGLAS,BERNARD	1	8	33	28
50878199607	DOUGLAS,BERNARD	1	8	33	28
50878199608	DOUGLAS,BERNARD	1	67	33	28
50878202418	SCHULTZ,MAUREEN LIMHP	39	26	35	64
50878202419	SCHULTZ,MAUREEN LIMHP	39	26	35	34
50878202420	SCHULTZ,MAUREEN LIMHP	39	26	35	76
50878202421	SCHULTZ,MAUREEN LIMHP	39	26	35	12
50878202422	SCHULTZ,MAUREEN LIMHP	39	26	35	48
50878202423	SCHULTZ,MAUREEN LIMHP	39	26	35	93
50878202424	SCHULTZ,MAUREEN LIMHP	39	26	35	74
50878202425	SCHULTZ,MAUREEN LIMHP	39	26	35	30
50878202426	SCHULTZ,MAUREEN LIMHP	39	26	35	85
50878202427	SCHULTZ,MAUREEN LIMHP	39	26	35	66
50878202428	SCHULTZ,MAUREEN LIMHP	39	26	35	67
50878202429	SCHULTZ,MAUREEN LIMHP	39	26	35	80
50878202430	SCHULTZ,MAUREEN LIMHP	39	26	35	49
50878202431	SCHULTZ,MAUREEN LIMHP	39	26	35	78
50878202432	SCHULTZ,MAUREEN LIMHP	39	26	33	64
50878246000	SINTES,PAMELA	68	49	33	24
50878254200	EDWARDS,JOEL	68	64	33	28
50878254201	EDWARDS,JOEL	68	64	33	28
50878254202	EDWARDS,JOEL	68	64	33	28
50878254205	EDWARDS,JOEL	68	64	33	28
50878254206	EDWARDS,JOEL	68	64	33	28
50878254207	EDWARDS,JOEL	68	64	33	28
50878254210	EDWARDS,JOEL	68	64	31	28
50878254211	EDWARDS,JOEL	68	64	31	28
50878254218	EDWARDS,JOEL	68	87	31	28
50878254219	EDWARDS,JOEL	68	87	33	28
50878254220	EDWARDS,JOEL	60	64	31	28
50878254221	HUGHES,MICHELLE	68	87	33	28
50878281100	MORSE,MYRON E	1	2	33	71
50878367903	EDWARDS,JEFFREY	15	5	33	27
50878367910	EDWARDS,JEFFREY	15	5	33	27
50878367912	EDWARDS,JEFFREY	1	1	33	28
50878390201	EMANUEL,JANE M	1	4	31	28
50878390208	EMANUEL,JANE	1	4	33	28
50878390209	EMANUEL,JANE	1	4	33	28
50878390210	EMANUEL,JANE M	1	4	31	28
50878390211	EMANUEL,JANE M	1	4	31	28
50878390212	EMANUEL,JANE M	1	4	33	28
50878390214	EMANUEL,JANE	1	4	31	28
50878390216	EMANUEL,JANE M	1	4	31	28

Nebraska Medicaid Enrolled Providers

Provider ID	Provider Name	Provider Type	Provider Specialty	Practice Type	County
50878390218	EMANUEL,JANE M	1	4	31	28
50878390219	EMANUEL,JANE M	1	4	31	28
50878390220	EMANUEL,JANE M	1	4	31	28
50878397100	PHELPS,JILL	29	8	35	28
50878398400	BARRY,SEAN G	1	29	33	55
50878409703	NIELSEN,NANCY	68	49	33	13
50878409704	NIELSEN,NANCY	68	49	33	13
50878409705	NIELSEN,NANCY	68	49	33	55
50878409706	NIELSEN,NANCY	68	49	33	28
50878415202	WALL,ROBERT W	1	1	31	27
50878415203	WALL,ROBERT	1	1	31	71
50878415204	WALL,ROBERT	1	8	31	90
50878415205	WALL,ROBERT W	1	1	31	40
50878415212	WALL,ROBERT W	1	8	31	80
50878424301	DIENSTBIER,HEATHER	32	65	33	28
50878424302	DIENSTBIER,HEATHER	32	87	33	28
50878424303	DIENSTBIER,HEATHER	32	65	33	28
50878464700	ARKFELD,D FRANCIS	1	18	35	28
50878464703	ARKFELD,D FRANCIS	1	18	33	28
50878464704	ARKFELD,D FRANCIS	1	18	33	28
50878464705	ARKFELD,D FRANCIS	1	18	33	28
50878464710	ARKFELD,DEAN	1	18	33	28
50878464711	ARKFELD,DEAN	1	18	33	28
50878489102	DEGRAFF,JUDITH K	1	2	33	55
50878489103	DEGRAFF,JUDITH K MD	1	2	33	55
50878506800	ZABROCKI,ANNEMARIE DEVOLL	29	2	35	28
50878540501	RESPELIERS,DENISE CADAC	78	26	33	28
50878540503	RESPELIERS,DENISE CADAC	78	26	35	77
50878548802	NIELSEN-WHITE,LISA	32	65	31	28
50878603102	BETTERMAN,MARY JANE	1	30	35	28
50878603103	BETTERMAN,MARY JANE	1	30	33	0
50878603104	BETTERMAN,M JANE	1	30	33	28
50878607800	SCHWAB,ROBERT JOHN	1	11	35	28
50878607801	SCHWAB,ROBERT JOHN	1	11	35	77
50878607802	SCHWAB,ROBERT	1	1	35	28
50878607802	SCHWAB,ROBERT	1	11	35	28
50878607803	SCHWAB,ROBERT	1	11	33	28
50878651300	STEENSON,ANDREA	1	37	33	28
50878651301	STEENSON,ANDREA J	1	37	35	28
50878651304	STEENSON,ANDREA	1	37	35	28
50878658801	WILLIAMS,ANN LMHP	36	26	33	55
50878708500	MADISON,KELLY	68	49	33	28
50878734300	FISHER,BARBARA	68	49	33	77
50878744503	FITZGIBBONS,PATRICIA	1	8	35	28
50878744507	FITZGIBBONS,PATRICIA	1	8	35	28
50878744508	FITZGIBBONS,PATRICIA	1	8	35	28
50878756613	CRITEL-RATHJE,DINA LIMHP	39	26	33	55
50878756614	CRITEL-RATHJE,DINA LMHP	36	26	35	55

Nebraska Medicaid Enrolled Providers

Provider ID	Provider Name	Provider Type	Provider Specialty	Practice Type	County
50878756615	CRITEL-RATHE,DINA LMHP	36	26	35	55
50878756618	CRITEL-RATHJE,DINA LMHP	36	26	33	55
50878767100	MEUER,TAMRA	29	42	33	0
50878782001	EBKE,LORRAINE R	69	74	33	28
50878782006	EBKE,LORRAINE	69	49	33	88
50878782010	EBKE,LORRAINE R	69	49	33	50
50878782011	EBKE,LORRAINE	69	49	33	42
50878782012	EBKE,LORRAINE	69	49	33	78
50878782014	EBKE,LORRAINE	69	49	33	69
50878782015	EBKE,LORRAINE	69	49	33	69
50878782017	EBKE,LORRAINE	69	49	33	31
50878786201	ELLIS,GAYLE	68	49	33	55
50878786205	ELLIS,GAYLE	68	87	33	55
50878832301	DUDLEY,PAUL E	1	8	33	0
50878832303	DUDLEY,PAUL E	1	8	33	0
50878832304	DUDLEY,PAUL	1	1	31	0
50878845400	GRAY-REYNOLDS,SHARLA	68	49	33	55
50878858104	MORIN,PETER	1	8	33	55
50878877900	BURKE,JILL K	2	16	33	28
50878877901	BURKE,JILL	2	16	33	28
50878886301	MARTI,DAVID D	15	5	33	55
50878886304	MARTI,DAVID D	15	5	33	55
50878886305	MARTI,DAVID	15	5	35	28
50878911700	STITCHER,RICHARD	1	11	33	55
50878946800	HOLTMEIER,KIM MD	1	26	31	10
50878960307	KUHN,BRUCE	40	19	33	28
50878960308	KUHN,BRUCE S	1	2	35	28
50878960309	KUHN,BRUCE S	40	19	35	28
50878960311	KUHN,BRUCE S	40	19	33	28
50878972401	NASH,CINDY (C)	67	62	35	55
50878972402	NASH,CINDY (C)	67	62	33	55
50878972405	NASH,CINDY (C)	67	62	33	55
50878982800	MEDUNA,LEO L	1	8	35	78
50878982803	MEDUNA,LEO MD	1	8	33	78
50878982804	MEDUNA,LEO	1	8	33	78
50880020206	EDWARDS,JOLAINE LMHP	36	26	35	71
50880020207	EDWARDS,JOLAINE LIMHP	39	26	35	71
50880029311	STELLING,JONATHAN	1	8	33	66
50880031203	LOFQUIST,KRAIG L	68	49	33	24
50880033700	ROGERS,PATRICIA CLARK	32	65	33	1
50880071900	FALLICK,JOHN S	1	2	33	55
50880089301	STELLING,JONATHAN	1	1	33	55
50880089306	STELLING,JONATHAN A	1	1	31	40
50880089310	STELLING,JONATHAN	1	8	31	66
50880089376	STELLING,JONATHAN	1	1	31	16
50880089376	STELLING,JONATHAN	1	8	31	16
50880102400	SCHUMACHER,TERESA LMHP	36	26	33	28
50880141900	VAN BROCKLIN,GARRET LEET	32	65	33	34

Nebraska Medicaid Enrolled Providers

Provider ID	Provider Name	Provider Type	Provider Specialty	Practice Type	County
50880141902	VAN BROCKLIN,GARRET	32	65	33	34
50880141904	VANBROCKLIN,GARRET	32	49	33	76
50880141905	VANBROCKLIN,GARRET	32	49	33	48
50880144302	MEYER,WILLIAM C	6	87	33	59
50880144303	MEYER,WILLIAM	6	87	33	2
50880144304	MEYER,WILLIAM C	6	87	33	71
50880144305	MEYER,WILLIAM	6	87	33	6
50880198801	HEFTI,JILL	29	8	33	28
50880200600	MICKELS,MARY	32	65	33	28
50880214402	MILLARD,LAURIE LMHP	36	26	33	59
50880214404	MILLARD,LAURIE LIMHP	39	26	33	59
50880234502	CHATMAN,CHRISTINE	32	65	33	34
50880263103	MURPHY,KATHY L	29	8	33	91
50880263105	MURPHY,KATHY L	29	8	31	31
50880263106	MURPHY,KATHY L	29	8	35	10
50880267405	FERGUSON,RICK D LMHP	36	26	33	40
50880276400	SCHROER,KYLENE	29	8	33	71
50880276401	SCHROER,KYLENE	29	26	33	71
50880276402	SCHROER,KYLENE	29	8	33	71
50880276403	SCHROER,KYLENE	29	26	31	1
50880276404	SCHROER,KYLENE APRN	29	26	35	65
50880285203	HUBBARD,SHERRY LMHP	36	26	33	77
50880300803	WOODFORD,ROBERT	1	37	33	28
50880354001	HANIGAN,LAURENCE J	1	30	33	28
50880354004	HANIGAN,LAURENCE	1	30	33	40
50880354005	HANIGAN,LAURENCE	1	30	33	40
50880415500	SEMIN,MICHELE	1	30	33	55
50880415501	SEMIN,MICHELE	1	30	33	55
50880415503	SEMIN,MICHELE	1	30	33	55
50880415504	SEMIN,MICHELE	1	30	33	55
50880416910	SEMIN,SHAWN D	1	11	33	55
50880416911	SEMIN,SHAWN MD	1	26	31	55
50880416912	SEMIN,SHAWN D	1	11	31	55
50880416913	SEMIN,SHAWN DALE	1	11	33	55
50880499301	KING,KELLI	29	1	33	56
50880499301	KING,KELLI	29	8	33	56
50880499302	KING,KELLI	29	1	33	73
50880499303	KING,KELLI	29	8	31	65
50880499304	KING,KELLI	29	8	33	56
50880499305	KING,KELLI	29	1	35	51
50880499306	KING,KELLI	29	1	33	51
50880509601	SOMER-SHELY,TIFANY L	1	12	33	28
50880509602	SOMER-SHELY,TIFANY	1	16	33	28
50880525101	STEINKE,REBECCA J	1	8	33	40
50880536600	WERNER,MICHAEL	60	87	62	71
50880552800	GRIFFIN,TIMOTHY	1	8	31	28
50880552800	GRIFFIN,TIMOTHY	1	11	31	28
50880552801	GRIFFIN,TIMOTHY	1	11	35	28

Nebraska Medicaid Enrolled Providers

Provider ID	Provider Name	Provider Type	Provider Specialty	Practice Type	County
50880552802	GRIFFIN,TIMOTHY	1	42	31	28
50880626200	ALMQUIST,KEITH PLMHP	37	26	35	28
50880626201	ALMQUIST,KEITH LMHP	36	26	35	77
50880626202	ALMQUIST,KEITH PLMHP	37	26	35	77
50880626203	ALMQUIST,KEITH PLMHP	37	26	33	27
50880626206	ALMQUIST,KEITH LMHP	36	26	33	77
50880626208	ALMQUIST,KEITH PLMHP	37	26	33	28
50880626209	ALMQUIST,KEITH LIMHP	39	26	33	28
50880626210	ALMQUIST,KEITH LIMHP	39	26	35	77
50880626211	ALMQUIST,KEITH LIMHP	39	26	33	77
50880626212	ALMQUIST,KEITH LIMHP	39	26	35	28
50880640503	DUNNING,J DOUGLAS	1	8	33	28
50880640504	DUNNING,DOUGLAS	1	67	33	28
50880640505	DUNNING,J DOUGLAS	1	70	33	28
50880645400	MARX,KAREN M	69	74	33	28
50880778201	JACKSON,STEVEN LMHP	36	26	35	93
50880785900	GOLDNER,DAVID	1	44	33	28
50880831000	SULLIVAN,KENTON	1	1	33	55
50880831001	SULLIVAN,KENTON	1	1	33	55
50880845307	SCHOLER,SUSAN	1	11	33	28
50880845900	RAILSBACK,PAULA CNP	29	16	33	55
50880876908	MOUSEL,LYNN MARIE	1	26	33	28
50880889100	JANSSEN,DOUGLAS W	32	65	33	93
50880900400	VANSANT,SANDRA RN	30	26	33	28
50880954500	KIRCHER,KRIS LMHP	36	26	35	28
50880965600	SCHWERDRFEGER,SUSAN R	1	11	35	0
50880965601	SCHWERDTFEGER,SUSAN R	1	11	33	28
50880965602	SCHWERDTFEGER,SUSAN	1	11	33	77
50880980500	SVAGERA,GAIL	69	74	33	66
50880980501	SVAGERA,GAIL	69	74	33	28
50880980503	SVAGERA,GAIL	69	74	33	28
50880980505	SVAGERA,GAIL	69	74	33	28
50882021800	SUNDELL,ROBERT	1	13	32	28
50882021804	SUNDELL,ROBERT	1	13	33	28
50882021805	SUNDELL,ROBERT	1	13	33	28
50882043900	SIREF,LARRY E MD	1	34	35	28
50882043901	SIREF,LARRY E	1	34	33	28
50882130200	PORTER,MARK LADC	78	26	33	27
50882142600	HOMAN,THERESA	32	49	33	27
50882142601	HOMAN,THERESA	68	49	33	27
50882145700	SCHMIDT,REBECCA A MD	1	26	31	77
50882145701	SCHMIDT,REBECCA MD	1	26	35	28
50882145704	SCHMIDT,REBECCA MD	1	26	33	28
50882145706	SCHMIDT,REBECCA MD	1	26	33	34
50882145707	SCHMIDT,REBECCA MD	1	26	33	71
50882145708	SCHMIDT,REBECCA MD	1	26	33	28
50882145709	SCHMIDT,REBECCA MD	1	26	33	28
50882145710	SCHMIDT,REBECCA MD	1	26	33	55

Nebraska Medicaid Enrolled Providers

Provider ID	Provider Name	Provider Type	Provider Specialty	Practice Type	County
50882145712	SCHMIDT,REBECCA MD	1	26	35	28
50882221201	PINKALL,ERIC	32	65	33	28
50882221204	PINKALL,ERIC	32	65	33	28
50882223300	HOLST,AMY P	1	37	33	28
50882223304	PINKALL,AMY	1	37	31	28
50882223305	HOLST,AMY	1	37	33	55
50882223306	HOLST,AMY	1	37	33	55
50882223307	HOLST,AMY	1	37	33	55
50882223308	HOLST,AMY	1	11	31	55
50882223310	HOLST,AMY	1	8	31	77
50882292301	COHEN,MICHAEL	1	37	31	28
50882292302	COHEN,MICHAEL	1	37	31	28
50882292303	COHEN,MICHAEL	1	37	31	28
50882292304	COHEN,MICHAEL	1	37	31	28
50882292305	COHEN,MICHAEL	1	37	31	28
50882292306	COHEN,MICHAEL	1	37	31	28
50882292307	COHEN,MICHAEL	1	37	31	28
50882292308	COHEN,MICHAEL	1	67	33	28
50882292309	COHEN,MICHAEL	1	37	33	28
50882303600	HUERTER,CHRISTOPHER	1	7	33	28
50882303602	HUERTER,CHRISTOPHER MD	1	7	35	77
50882303603	HUERTER,CHRISTOPHER	1	7	35	28
50882303605	HUERTER,CHRISTOPHER	1	11	35	28
50882303609	HUERTER,CHRISTOPHER	1	11	33	28
50882303610	HUERTER,CHRISTOPHER	1	7	35	0
50882303611	HUERTER,CHRISTOPHER J	1	7	35	28
50882303612	HUERTER,CHRISTOPHER	1	7	35	28
50882303613	HUERTER,CHRISTOPHER	1	7	33	28
50882305201	MEYER,SCOTT	1	20	33	0
50882305201	MEYER,SCOTT	1	25	33	0
50882337600	WOLFE,DANA	1	4	33	55
50882337601	WOLFE,DANA	1	4	33	34
50882342401	BERMEL,KAREN LIMHP	39	26	31	28
50882374901	BISKUP,JAMES	1	1	31	71
50882374907	BISKUP,JAMES T	1	8	33	77
50882397801	JURGENSEN JR,WILLIAM	1	8	33	27
50882397803	JURGENSEN JR,WILLIAM	1	8	31	59
50882397807	JURGENSEN JR,WILLIAM	1	16	33	28
50882401801	JIMMERSON,RAECHELL EDDY LMHP	36	26	35	28
50882403300	UNVERFERTH,VIRGINIA M	29	91	33	55
50882403301	UNVERFERTH,VIRGINIA M	29	6	33	1
50882403302	UNVERFERTH,VIRGINIA	29	6	33	40
50882403303	UNVERFERTH,VIRGINIA M	29	6	32	56
50882403305	UNVERFERTH,VIRGINIA M	29	6	33	71
50882403307	UNVERFERTH,VIRGINIA	29	6	33	55
50882435200	GERARD,MELISSA	32	65	33	28
50882499101	BRUGGEMAN,NICHOLAS B	1	20	32	28
50882507610	NORTON,CECELIA M	28	12	33	28

Nebraska Medicaid Enrolled Providers

Provider ID	Provider Name	Provider Type	Provider Specialty	Practice Type	County
50882507611	NORTON,CECELIA	28	16	33	28
50882507612	NORTON,CECELIA	28	37	33	28
50882529100	HEERMANN,CARRIE	32	65	33	55
50882529102	HEERMANN,CARRIE	32	65	33	55
50882529103	HEERMANN,CARRIE	32	65	33	55
50882529104	HEERMANN,CARRIE	32	65	33	55
50882545100	THEIS,JO	68	49	33	55
50882552902	HERGENRADER,ALAN	40	19	33	55
50882556200	CHURCHILL,MARY A	29	44	33	55
50882556801	STEELE,DEBRA	1	14	33	0
50882603800	DEWALD,MICHAEL D	1	30	33	55
50882603802	DEWALD,MICHAEL D	1	30	33	55
50882603803	DEWALD,MICHAEL	1	30	33	55
50882603804	DEWALD,MICHAEL	1	30	33	55
50882663301	STEINMEYER,JULIE	32	65	33	55
50882663302	STEINMEYER,JULIE	32	65	33	55
50882663303	STEINMEYER,JULIE	32	65	33	55
50882668803	CANNON,NANCY LMHP	36	26	33	28
50882678401	MOESSNER,STEPHEN	1	1	31	71
50882678405	MOESSNER,STEPHEN	15	5	33	28
50882686901	NELSON,DAVID	32	65	33	78
50882688801	DIETZE,PAUL	1	1	31	1
50882688802	DIETZE,PAUL J	1	6	31	1
50882688804	DIETZE,PAUL JAMES	1	18	33	1
50882695902	GOODMAN,MARK	1	8	33	28
50882713102	FRIESEN,KURSTIN L	1	37	32	55
50882728300	KOTIL,DARIN L	40	19	33	28
50882743702	BIEKER,SUSAN	32	65	33	74
50882749100	GALLUP,RHONDA CSW	44	80	35	59
50882759200	LANGENFELD,KELENE	68	49	33	28
50882828602	HOGAN,GREG N	6	87	33	28
50882858200	PRUSA,PATTI	69	74	33	59
50882858202	PRUSA,PATTI	69	74	33	84
50882899300	SVEC,EUGENE R	32	65	35	10
50882901606	SVEC,ROGER	32	65	33	0
50882904201	KILLIAN,KEVIN LMHP	36	26	35	28
50882936200	HANSLER,BARB	68	49	33	28
50882963006	STEVENS,JULIE MD	1	26	35	88
50882963009	STEVENS,JULIE M	1	8	33	88
50884019703	FOLCHERT,KEVIN J	1	8	33	22
50884036300	PARKER,JAMALIA PLMHP	37	26	33	28
50884036301	PARKER,JAMALIA PLMHP	37	26	33	28
50884089500	OAKES,MEGHAN	1	38	33	28
50884100600	LASCHANZKY,PENNY	69	74	35	55
50884100601	LASCHANZKY,PENNY S	69	49	33	55
50884106800	GEIGER,DANIELLE L	29	41	33	28
50884106801	GEIGER,DANIELLE L	29	41	33	28
50884106802	GEIGER,DANIELLE L	29	41	33	77

Nebraska Medicaid Enrolled Providers

Provider ID	Provider Name	Provider Type	Provider Specialty	Practice Type	County
50884106803	GEIGER,DANIELLE L	29	41	33	28
50884106804	GEIGER,DANIELLE	29	41	33	28
50884106805	GEIGER,DANIELLE	29	41	33	28
50884126900	WHITE,TED PLMHP	37	26	33	28
50884126901	WHITE,TED PLMHP	37	26	33	28
50884131700	SHUEEY,ROBERT CSW	44	80	31	1
50884131701	SHUEEY,ROBERT CSW	44	80	33	10
50884131702	SHUEEY,ROBERT CSW	44	80	33	1
50884131703	SHUEEY,ROBERT CSW	44	80	33	10
50884131704	SHUEEY,ROBERT CSW	44	80	33	10
50884150600	WENNSTEDT,LORI (C)	67	62	35	55
50884176600	TAGGART-BURNS,CAROLYN	40	19	33	87
50884180301	BREDENKAMP,NANCY	29	8	31	1
50884180303	BREDENKAMP,NANCY	29	91	31	18
50884180304	BREDENKAMP,NANCY	29	1	31	91
50884188902	DODGE,JAIME	1	8	31	93
50884188904	DODGE,JAMIE K	1	8	31	85
50884188906	DODGE,JAMIE	1	1	31	7
50884188906	DODGE,JAMIE	1	8	31	7
50884188909	DODGE,JAMIE K	1	16	31	7
50884188911	DODGE,JAMIE	1	8	32	7
50884222800	ERICKSON,MARK	1	20	33	0
50884235600	LAGRANGE,CHAD	1	34	35	28
50884245000	LANG,HEATHER TAGGART	1	16	33	77
50884245800	LONG,MARY	32	65	33	55
50884245802	LONG,MARY	32	65	31	55
50884245803	LONG,MARY	32	65	33	55
50884268400	SCHOETTGER,ROBERT A	40	19	33	55
50884272201	KOHLER,SHAUNA	15	43	33	79
50884272202	KOHLER,SHAUNA	15	43	32	0
50884272603	PFEIFER,JENNY	69	74	33	9
50884272604	PFEIFER,JENNY	69	74	33	45
50884272605	PFEIFER,JENNY	69	49	33	45
50884272606	PFEIFER,JENNY	69	49	33	45
50884285301	LUND,BRYCE	1	67	33	28
50884285302	LUND,BRYCE	1	67	33	28
50884285303	LUND,BRYCE	1	67	33	28
50884285304	LUND,BRYCE	1	8	31	75
50884285306	LUND,BRYCE H	1	11	35	28
50884285310	LUND,BRYCE	1	44	33	27
50884288310	FLEISCHER,TODD (C)	67	62	31	55
50884289300	LUND,BRYCE	1	1	35	77
50884299400	WHITE,LISA	32	65	33	28
50884299602	BLECKE,ANDREA	32	65	33	28
50884299613	BLECKE,ANDREA	32	65	33	59
50884336501	BAUL,REGGIE CTA I	35	26	33	28
50884355603	RATHJEN,REBECCA	69	74	33	40
50884370000	TANGEMAN SCHUTZ,JENNIFER A	69	49	33	33

Nebraska Medicaid Enrolled Providers

Provider ID	Provider Name	Provider Type	Provider Specialty	Practice Type	County
50884370005	SCHUTZ,JENNIFER	69	49	33	33
50884370006	SCHUTZ,JENNIFER ANN	69	49	33	33
50884370007	SCHUTZ,JENNIFER	69	49	33	73
50884407801	FARSON,KRISTIN	69	74	33	28
50884407803	FARSON,KRISTIN	69	49	33	77
50884412100	JANKY,THOMAS L	15	43	33	21
50884412103	JANKY,THOMAS L	15	43	31	21
50884412104	JANKY,TOM L	15	43	33	40
50884418201	WEBBER,BARRY	40	19	33	28
50884418202	WEBBER,BARRY	40	19	33	28
50884418203	WEBBER,BARRY	40	19	33	28
50884418204	WEBBER,BARRY	40	19	35	28
50884418205	WEBBER,BARRY	40	19	35	28
50884418206	WEBBER,BARRY	40	19	33	28
50884420600	JARZYNKA,KIMBERLY J	1	8	33	21
50884420601	JARZYNKA,KIMBERLY J	1	8	33	21
50884420602	JARZYNKA,KIMBERLY J	1	8	33	21
50884420608	JARZYNKA,KIMBERLY	1	8	35	28
50884420609	JARZYNKA,KIMBERLY	1	8	35	28
50884420610	JARZYNKA,KIM	1	8	35	28
50884420610	JARZYNKA,KIM	1	37	35	28
50884420610	JARZYNKA,KIM	1	48	35	28
50884420611	JARZYNKA,KIM	1	1	33	28
50884434900	VIGSTOL,SCOTT	69	74	33	66
50884434901	VIGSTOL,SCOTT	69	74	33	55
50884440401	ALDABURE,MARVIN	15	43	33	28
50884440403	ALDABUTE,MARVIN	15	43	33	0
50884464200	TRAN,TIN	15	5	33	28
50884464201	TRAN,TIN	15	43	33	0
50884464203	TRAN,TIN	15	5	33	77
50884468700	NAUJOKAITIS,ALAN COLUMBUS	32	65	33	71
50884468701	NAUJOKAITIS,ALAN BIRCH DR	32	65	33	28
50884468702	NAUJOKAITIS,ALAN S 25TH	32	65	33	28
50884468703	NAUJOKAITIS,ALAN PAPILLION TARA PZ	32	65	33	77
50884468704	NAUJOKAITIS,ALAN OLD MILL CLINIC	32	65	33	28
50884468705	NAUJOKAITIS,ALAN SO 94TH	32	65	33	28
50884468707	NAUJOKAITIS,ALAN GRAND ISLAND	32	65	33	40
50884468708	NAUJOKAITIS,ALAN FREMONT	32	65	33	27
50884468709	NAUJOKAITIS,ALAN BELLEVUE	32	65	33	77
50884468710	NAUJOKAITIS,ALAN COUNCIL BLUFFS	32	65	33	0
50884468711	NAUJOKAITIS,ALAN S 168TH	32	65	33	28
50884468712	NAUJOKAITIS,ALAN	32	65	33	28
50884468713	NAUJOKAITIS,ALAN	32	65	33	28
50884468714	NAUJOKAITIS,ALAN	32	65	33	28
50884474103	DAIGLE,JEAN T	32	65	33	28
50884474104	DAIGLE,JEAN	32	49	33	28
50884481900	BISCHOFF,EMILY	68	49	33	28
50884486905	BAUER,STEPHENIE LMHP	36	26	33	40

Nebraska Medicaid Enrolled Providers

Provider ID	Provider Name	Provider Type	Provider Specialty	Practice Type	County
50884490800	ODELL,CHRISTA	68	87	33	28
50884490802	ODELL,CHRISTA	68	87	33	28
50884508407	KOWALSKI,JOHN T	32	65	31	93
50884508800	FEHLHAFER,KELLY	68	49	33	46
50884508801	FEHLHAFER,KELLY	68	49	33	56
50884508802	FEHLHAFER,KELLY	68	49	33	51
50884508803	FEHLHAFER,KELLY	68	49	33	38
50884508804	FEHLHAFR,KELLY	68	49	33	25
50884508805	FEHLHFER,KELLY	68	49	33	3
50884508807	FEHLHAFER,KELLY	68	49	33	56
50884508808	FEHLHAFER,KELLY	68	49	33	56
50884508809	FAHLHAFER,KELLY	68	49	33	56
50884508810	FEHLHAFER,KELLY	68	49	33	56
50884508811	FEHLHAFER,KELLY	68	49	33	57
50884508812	FEHLHAFER,KELLY	68	49	33	68
50884508813	FEHLHAFER,KELLY	68	49	33	60
50884508814	FEHLHAFER,KELLY	68	49	33	86
50884508815	FEHLHAFER,KELLY	68	49	33	51
50884508816	FEHLHAFER,KELLY	68	49	33	93
50884508819	FEHLHAFER,KELLY	68	49	33	30
50884515100	LIEBENTRITT,NICHOLAS N	15	5	33	28
50884523311	DAUP,ALAN	69	49	33	24
50884523313	DAUP,ALAN	69	49	33	24
50884523314	DAUP,ALAN	69	49	33	21
50884523319	DAUP,ALAN	69	49	33	10
50884523320	DAUP,ALAN	69	49	33	10
50884523321	DAUP,ALAN	69	49	33	10
50884523322	DAUP,ALAN	69	49	33	10
50884523324	DAUP,ALAN	69	49	33	82
50884523332	DAUP,ALAN	69	49	33	24
50884553000	ADAMS,SUSAN	68	49	33	10
50884553002	ADAMS,SUSAN	68	87	32	28
50884571302	BLAKE,RACHEL	1	8	31	93
50884571303	BLAKE,RACHEL	1	8	31	80
50884571304	BLAKE,RACHEL	1	8	31	80
50884571314	BLAKE,RACHEL	1	1	31	34
50884571315	BLAKE,RACHEL	1	16	33	55
50884586600	DOELE,JAMI	69	74	33	57
50884586601	DOELE,JAMI	69	74	33	59
50884586602	DOELE,JAMI	69	74	33	84
50884611400	LAMPKIN,GEORGE PLMHP	13	26	5	28
50884611401	LAMPKIN,GEORGE PLMHP	37	26	35	28
50884611402	LAMPKIN,GEORGE PLMHP	37	26	35	28
50884627300	WERTZ,JILL LMHP	36	26	35	55
50884627321	WERTZ,JILL LMHP	36	26	35	55
50884627326	WERTZ,JILL LIMHP	39	26	35	55
50884638701	GRAHAM,MAEGAN PLMHP	37	26	33	28
50884642600	PADEN,MICHAEL	5	35	33	0

Nebraska Medicaid Enrolled Providers

Provider ID	Provider Name	Provider Type	Provider Specialty	Practice Type	County
50884642601	PADEN,MICHAEL	5	35	33	26
50884651504	HALL,KARLA THOMPSON LMHP	36	26	33	55
50884651505	HALL,KARLA THOMPSON LMHP	36	26	33	23
50884651506	HALL,KARLA THOMPSON LIMHP	39	26	33	23
50884651507	HALL,KARLA THOMPSON LIMHP	39	26	33	23
50884661600	BOSWELL INGERSOLL,ALICIA	68	49	33	28
50884667801	WEINER,KELLI	15	5	33	0
50884682400	ZELENKA,TRACI	32	65	31	85
50884684203	DAVLIN,KIMBERLY	69	74	33	28
50884697303	JOHNSON,MICHELLE	32	49	33	18
50884697307	JOHNSON,MICHELLE	32	49	33	10
50884714902	WAGNER,TREVOR	5	35	33	28
50884736102	HIGER,GARY WAYNE	69	74	33	72
50884736105	HIGER,GARY	69	74	33	59
50884736106	HIGER,GARY	69	74	33	12
50884748100	LUTT,KRISTIN	63	87	31	59
50884768311	SMITH,JASON	69	49	33	62
50884768316	SMITH,JASON	69	74	33	62
50884775100	BARGEN,AMY	1	37	33	55
50884775101	BARGEN,AMY L	1	11	31	55
50884775102	BARGEN,AMY	1	37	33	55
50884775103	BARGEN,AMY	1	37	33	55
50884775104	BARGEN,AMY	1	8	31	77
50884776502	HOOKS,DORAINE LMHP	36	26	33	28
50884776504	HOOKS,DORAINE LIMHP	39	26	33	28
50884776505	HOOKS,DORAINE LIMHP	39	26	35	6
50884776506	HOOKS,DORAINE LIMHP	39	26	35	28
50884776507	HOOKS,DORAINE LIMHP	39	26	35	28
50884777300	WOLTMAN,MISTY	32	65	33	28
50884777301	WOLTMAN,MISTY	32	65	33	67
50884777302	WOLTMAN,MISTY	32	65	33	6
50884777303	WOLTMAN,MISTY	32	65	33	27
50884794602	MILLER,SANDRA LMHP	36	26	35	55
50884804100	RAIKAR,SOUBRATA SHANE V	15	5	33	27
50884809801	EIGENBERG,AMY LMHP	36	26	35	10
50884809802	EIGENBERG,AMY LIMHP	39	26	35	10
50884827201	CHALOUPKA,JULIE	68	87	33	28
50884827204	CHALOUPKA,JULIE	68	49	33	28
50884829000	SCHUSTER,TABITHA ANN	68	49	33	34
50884845800	BROADHEAD,SARAH	1	67	33	28
50884850600	MEYER,MANDY LMHP	36	26	33	69
50884850601	MEYER,MANDY LMHP	36	26	33	1
50884850602	MEYER,MANDY LMHP	36	26	33	10
50884850604	MEYER,MANDY LMHP	36	26	33	1
50884850605	MEYER,MANDY LMHP	36	26	33	10
50884850607	MEYER,MANDY LMHP	36	26	33	1
50884851403	HUNKE,HOLLY	69	49	33	27
50884851404	HUNKE,HOLLY	69	49	33	20

Nebraska Medicaid Enrolled Providers

Provider ID	Provider Name	Provider Type	Provider Specialty	Practice Type	County
50884853701	PEKNY,KRYNN LMHP	36	26	33	28
50884853702	PEKNY,KRYNN LMHP	36	26	33	28
50884863601	WATSON,CALLIE	69	74	33	66
50884865500	JANSSEN,JANELLE	32	65	33	93
50884873201	MANLEY,CHRISTOPHER E	5	35	32	0
50884882600	NOLTE,MARY	29	16	33	71
50884890001	HAYNES,MICHELE PLADC	78	26	33	55
50884924302	CONNOLLY,CHRISTOPHER	1	8	33	28
50884924303	CONNOLLY,CHRISTOPHER	1	67	33	28
50884924304	CONNOLLY,CHRISTOPHER	1	67	33	28
50884924305	CONNOLLY,CHRISTOPHER	1	67	33	28
50884930410	THOMPSON,CHE CTA I	35	26	35	28
50884943300	THOMAS,RAHSAAN CSW	44	80	33	55
50884965402	GRIESE,ROBERT	32	65	33	28
50884972000	PETERSEN,BARBARA	29	8	32	56
50884972001	PETERSON,BARBARA	29	91	31	56
50884972002	PETERSEN,BARBARA	29	91	33	56
50884972900	JANSEN,MARY	1	8	35	13
50884972900	JANSEN,MARY	1	11	35	13
50884972901	JANSEN,MARY	1	11	33	28
50884972902	JANSEN,MARY	1	1	35	28
50884972902	JANSEN,MARY	1	11	35	28
50884976600	ST AMOUR,AMY	69	49	33	28
50884988601	PETERSON,SARAH	32	49	33	28
50884988603	PETERSON,SARAH JANE	32	65	33	28
50884988606	HINSLEY,SARAH	32	49	33	28
50886104501	WELLMAN,CARRIE LMHP	36	26	35	55
50886104503	WELLMAN,CARRIE LMHP	36	26	35	55
50886113811	LONG,LINDA	31	87	35	28
50886125600	HAMMETT,PATRICIA S	1	37	33	28
50886125600	HAMMETT,PATRICIA S	1	67	33	28
50886125601	HAMMETT,PATRICIA	1	37	33	28
50886125602	HAMMETT,PATRICIA	1	37	31	28
50886125603	HAMMETT,PATRICIA S	1	37	31	28
50886125605	HAMMETT,PATRICIA S	1	37	31	28
50886125606	HAMMETT,PATRICIA	1	37	31	28
50886125607	HAMMETT,PATRICIA	1	37	31	28
50886125608	HAMMETT,PATRICIA	1	37	31	28
50886125609	HAMMETT,PATRICIA	1	37	31	28
50886125610	HAMMETT,PATRICIA	1	37	31	28
50886125611	HAMMETT,PATRICIA	1	37	33	28
50886125612	HAMMETT,PATRICIA	1	37	33	77
50886125613	HAMMETT,PATRICIA	1	37	31	28
50886134700	ROBERTSON,T SCOT	1	11	33	27
50886134701	ROBERTSON,T SCOT	1	1	31	27
50886164110	MATCHETT,DONITA LPN	31	87	33	82
50886230608	CROUCH,MARVIN LIMHP	39	26	33	10
50886230609	CROUCH,MARVIN LIMHP	39	26	35	10

Nebraska Medicaid Enrolled Providers

Provider ID	Provider Name	Provider Type	Provider Specialty	Practice Type	County
50886249000	YOSTEN,JEFFREY MD	1	1	33	77
50886249001	YOSTEN,JEFFREY	1	67	33	28
50886249002	YOSTEN,JEFFREY MD	1	1	35	77
50886249004	YOSTEN,JEFFREY	1	70	33	28
50886249005	YOSTEN,JEFFREY	1	70	33	0
50886249006	YOSTEN,JEFFREY	1	1	31	59
50886249007	YOSTEN,JEFFREY	1	1	31	7
50886249007	YOSTEN,JEFFREY	1	8	31	7
50886282000	GOC,TIMOTHY	1	5	33	28
50886282001	GOC,TIMOTHY	15	5	33	0
50886282003	GOC,TIMOTHY	15	5	33	77
50886288610	FINTEL,CYNTHIA LMHP	36	26	35	10
50886288612	FINTEL,CYNTHIA LIMHP	39	26	32	55
50886292400	RAYMOND,KIMBERLY	6	87	33	55
50886292401	RAYMOND,KIMBERLY	6	87	33	34
50886292403	RAYMOND,KIMBERLY	6	87	33	55
50886326402	MEYER,PETER C	1	8	31	10
50886326406	MEYER,PETER J	1	8	31	31
50886326408	MEYER,PETER C	1	1	31	40
50886326417	MEYER,PETER C	1	1	31	79
50886326420	MEYER,PETER	1	8	33	79
50886387401	TRAMP,ALLAN	1	1	31	27
50886387403	TRAMP,ALLAN	1	8	33	74
50886387404	TRAMP,ALLAN	1	1	31	74
50886387406	TRAMP,ALLAN	29	8	31	74
50886410400	RASMUSSEN,ROGENE	69	49	35	10
50886410402	RASMUSSEN,ROGENE	69	49	33	10
50886410420	RASMUSSEN,ROGENE	69	49	35	69
50886410421	RASMUSSEN,ROGENE	69	49	35	33
50886410425	RASMASSEN,ROGENE	69	74	33	10
50886410430	RASMUSSEN,ROGENE	69	49	33	82
50886410432	RASMUSSEN,ROGENE	69	49	33	54
50886410476	RASMUSSEN,ROGENE K	69	74	33	10
50886410480	RASMUSSEN,ROGENE K	69	74	33	69
50886410482	RASMUSSEN,ROGENE	69	74	33	10
50886410484	RASMUSSEN,ROGENE	69	74	33	10
50886410486	RASMUSSEN,ROGENE	69	74	33	10
50886410487	RASMUSSEN,ROGENE	69	74	33	50
50886410488	RASMUSSEN,ROGENE	69	74	33	10
50886452601	BARNES,KARMYN	68	49	33	40
50886452602	BARNES,KARMYN	68	49	33	40
50886452603	BARNES,KARMYN	68	49	33	40
50886452604	BARNES,KARMYN	68	49	33	47
50886452605	BARNES,KARMYN	68	49	33	47
50886452611	BARNES,KARMYN	68	49	33	40
50886452612	BARNES,KARMYN	68	49	33	61
50886452614	BARNES,KARMYN	68	49	33	61
50886455200	DOUSKEY,MARLA	68	87	33	39

Nebraska Medicaid Enrolled Providers

Provider ID	Provider Name	Provider Type	Provider Specialty	Practice Type	County
50886469801	HUFFMAN,MICHAEL	1	1	31	27
50886469804	HUFFMAN,MICHAEL	1	8	33	55
50886505203	ZIMMERMAN,JANE LMHP	36	80	35	23
50886505204	ZIMMERMAN,JANE LIMHP	39	26	35	71
50886505226	ZIMMERMAN,JANE LIMHP	13	26	5	71
50886515301	MCBREEN,ANN LMHP	36	26	31	55
50886515302	MCBREEN,ANN LMHP	36	26	36	55
50886638300	FRITSCH,THOMAS	40	19	62	55
50886643700	GUSTAFSON,GARY	1	1	31	0
50886643701	GUSTAFSON,GARY	1	1	31	28
50886643702	GUSTAFSON,GARY	1	1	33	28
50886643703	GUSTAFSON,GARY	1	1	33	28
50886658600	LARSON,CHRISTOPHER ERIK	1	34	33	55
50886693304	JOHNSON-BOHAC,KRISTIE A	1	11	33	55
50886693305	JOHNSON-BOHAC,KRISTIE	1	26	35	55
50886693307	JOHNSON-BOHAC,KRISTIE	1	11	33	55
50886699100	EHLY,KEVIN	35	80	33	1
50886724200	SCHROEDER,CATHERINE	68	49	33	48
50886732900	KROGER,ROBYN LYNN	32	65	33	1
50886752600	MOORE,LINDA	30	87	33	82
50886780104	SMITH,JOHN	1	8	35	28
50886780107	SMITH,JOHN	1	8	35	28
50886780108	SMITH,JOHN	1	8	35	28
50886780109	SMITH,JOHN L	1	11	33	28
50886951301	GARRO,GREGORY	40	19	33	28
50886957600	FENTON,CECELIA	68	49	33	28
50886960502	SPENCE,SHANNON	5	35	33	59
50886963500	DEAVER,LENNIE	1	1	33	71
50886963504	DEAVER,LENNIE	1	8	31	33
50886990102	VIOLI,LOUIS A	1	29	33	28
50886990103	VIOLI,LOUIS A	1	29	33	28
50886990104	VIOLI,LOUIS A	1	29	33	28
50886990105	VIOLI,LOUIS	1	29	33	0
50886991203	MATTHEWS,MICHAEL	1	8	33	17
50886991206	MATTHEWS,MICHAEL	1	1	31	17
50888010600	BREINER,JULIE ANN	1	22	33	0
50888010601	BREINER,JULIE	1	16	33	0
50888016102	RUSSELL,STEPHEN	1	37	33	55
50888016103	RUSSELL,STEPHEN R	1	37	33	55
50888016104	RUSSELL,STEPHEN	1	11	31	55
50888016105	RUSSEL,STEPHEN R	1	37	33	55
50888016106	RUSSELL,STEPHEN	1	8	31	77
50888028606	DEPREZ,NICOLE	68	87	33	28
50888028607	DEPREZ,NICOLE	68	49	33	28
50888052601	MILLER,SHIRLEY L	1	37	31	28
50888087600	PETTIS,MICHAEL	15	5	33	28
50888106200	STEMM,SHANNON	15	5	33	55
50888106203	STEMM,SHANNON R	15	5	33	28

Nebraska Medicaid Enrolled Providers

Provider ID	Provider Name	Provider Type	Provider Specialty	Practice Type	County
50888106204	STEMM,SHANNON	15	5	31	28
50888129502	ANDERSON,KAY L	1	37	32	55
50888172200	MATHEWS,SHELLY	15	43	32	28
50888222701	DWYER-ABBEY,CAMMY LMHP	36	26	33	0
50888233401	MANLEY,KATHRYN LIMHP	39	26	35	10
50888243800	KINTZLE,JODI	29	8	33	87
50888270901	BIGELOW,SCOTT	1	20	33	55
50888274100	MOHNSEN,KERRI	68	49	33	55
50888278300	KEAN-PUCCIONI,EMILY	1	34	33	28
50888298305	SAULSBURY,TIM	32	65	33	0
50888311200	POHLEN,LYNN M	32	65	33	19
50888311205	TEPLY,LYNN	32	65	33	63
50888311206	TEPLY,LYNN	32	65	33	19
50888311207	TEPLY,LYNN	32	65	33	71
50888316702	GILLHAM,GREG ALLAN	1	11	33	55
50888325100	BURROWS,ROBERT	40	19	32	90
50888328102	WESTCOTT,SUSAN A	1	16	33	28
50888328103	WESCOTT,SUSAN	1	12	33	28
50888361403	VERTIN,AMY E	1	70	31	34
50888361409	VERTIN,AMY	1	1	31	71
50888369401	MCCORKINDALE,MARK D	1	8	33	90
50888369404	MCCORKINDALE,MARK O	1	8	31	90
50888369408	MCCORKINDALE,MARK O	1	8	33	14
50888369409	MCCORKINDALE,MARK O	1	8	33	20
50888369410	MCCORKINDALE,MARK O	1	8	33	26
50888378400	GROPPE,PAIGE	1	37	33	27
50888378401	GROPPE GIESSELMANN,PAIGE LYN	1	37	33	27
50888385000	LARSON,ELIZABETH A	1	37	31	28
50888385002	LARSON,ELIZABETH A	1	37	33	28
50888385002	LARSON,ELIZABETH A	1	67	33	28
50888385003	LARSON,ELIZABETH	1	37	31	28
50888385004	LARSON,ELIZABETH A	1	37	32	55
50888419700	THOMPSON,MICHAEL A	1	20	33	28
50888441101	TAUBENHEIM,NANCY	32	65	33	66
50888469400	FENNESSY,THOMAS	1	1	31	59
50888469401	FENNESSY,THOMAS	1	1	31	70
50888469402	FENNESSY,THOMAS	1	8	31	70
50888469403	FENNESSY,TOM	1	8	33	59
50888469404	FENNESSY,THOMAS	1	1	31	0
50888469405	FENNESSY,THOMAS	1	1	31	59
50888469406	FENNESSY,THOMAS	1	1	31	34
50888469410	FENNESSY,THOMAS	1	8	33	58
50888483300	HOOD,COLLEEN LADAC	78	26	33	7
50888486000	SCHMITT,DAWN ELIZABETH	68	64	33	10
50888486001	SCHMITT,DAWN	68	49	33	3
50888486002	SCHMITT,DAWN	68	49	33	60
50888486003	SCHMITT,DAWN	68	49	33	56
50888486004	SCHMITT,DAWN	68	49	33	56

Nebraska Medicaid Enrolled Providers

Provider ID	Provider Name	Provider Type	Provider Specialty	Practice Type	County
50888486005	SCHMITT,DAWN	68	49	33	46
50888486006	SCHMITT,DAWN	68	49	33	56
50888486007	SCHMITT,DAWN	68	49	33	51
50888486008	SCHMITT,DAWN	68	49	33	51
50888486009	SCHMITT,DAWN	68	49	33	56
50888486010	SCHMITT,DAWN	68	49	33	56
50888486011	SCHMITT,DAWN	68	49	33	38
50888486012	SCHMITT,DAWN	68	49	33	57
50888486013	SCHMITT,DAWN	68	49	33	86
50888486015	SCHMITT,DAWN	68	49	33	68
50888486016	SCHMITT,DAWN	68	49	33	25
50888486502	SAULSBURG,STEVEN J	1	30	33	87
50888486510	SAULSBURY,STEVEN	1	32	33	0
50888486510	SAULSBURY,STEVEN	1	41	33	0
50888522500	BUDA,STEVEN	1	2	33	28
50888522501	BUDA,STEVEN	1	2	33	28
50888537300	HANS,CHRISTINE P	1	22	35	28
50888537301	HANS,CHRISTINE	16	22	31	28
50888537302	HANS,CHRISTINE	1	11	33	28
50888537302	HANS,CHRISTINE	1	37	33	28
50888537303	HANS,CHRISTINE	1	11	33	28
50888537303	HANS,CHRISTINE	1	37	33	28
50888564301	BISHOP,WILLIAM J	29	91	33	27
50888569701	DAVIS,KATHERINE E	29	8	31	18
50888569702	DAVIS,KATHERINE E	29	8	31	41
50888569703	DAVIS,KATHERINE E	29	8	31	18
50888569704	DAVIS,KATHERINE	29	8	35	82
50888587404	RAMAEKERS,KATHY	69	74	33	77
50888595701	MILLER,LAURIE	69	49	33	55
50888617400	ROSSFELD,TORRY	7	48	33	55
50888671800	BANKS,DONALD	15	43	33	79
50888751404	HUNT,MARK LADC	78	26	35	24
50888751405	HUNT,MARK LADC	78	26	35	73
50888751406	HUNT,MARK LADC	78	26	35	56
50888751407	HUNT,MARK LADC	78	26	33	56
50888751408	HUNT,MARK LADC	78	26	33	56
50888751409	HUNT,MARK LADC	78	26	33	24
50888751410	HUNT,MARK LADC	78	26	33	73
50888761300	CONWAY,BRIGETTE	32	65	33	28
50888761301	CONWAY,BRIDGET R	32	65	33	66
50888770701	KULP,KAREN	29	8	33	40
50888772807	GREGG,JILL LMHP	36	26	35	13
50888779307	HOTOVY,PATRICK	1	8	33	93
50888779314	HOTOVY,PATRICK	1	8	31	93
50888780504	MATTHES,JANET	1	30	33	55
50888780507	MATTHES,JANET	1	30	33	55
50888798000	LOEHR,PAULA	15	43	33	1
50888801501	BUSH,KIMBERLY A	40	19	32	10

Nebraska Medicaid Enrolled Providers

Provider ID	Provider Name	Provider Type	Provider Specialty	Practice Type	County
50888809300	SHAW,GARRET T	1	1	33	77
50888809301	SHAW,GARRET	1	1	33	77
50888809305	SHAW,GARRET	1	67	33	28
50888809306	SHAW,GARRET T	1	8	31	11
50888809308	SHAW,GARRET	1	70	31	34
50888809309	SHAW,GARRET	1	1	31	0
50888809310	SHAW,GARRET	1	70	31	0
50888836301	GDOWSKI,BECKY	68	49	33	91
50888836302	GDOWSKI,BECKY	68	49	33	91
50888836309	GDOWSKI,BECKY	68	49	33	1
50888836310	GDOWSKI,BECKY	68	49	33	18
50888836312	GDOWSKI,BECKY	68	49	33	1
50888836316	GDOWSKI,BECKY	68	49	33	1
50888841600	MOLNAR,BARBARA W	15	5	33	55
50888851802	TRUE,PATTIE LIMHP	39	26	35	59
50888851803	TRUE,PATTI LIMHP	39	26	33	59
50888851901	TRUE,PATTIE LIMHP	36	26	33	59
50888862700	KREUTZER,RITA	68	49	33	69
50888878700	HARMON,KIMBERLY	1	10	33	28
50888878701	HARMON,KIMBERLY	1	10	33	28
50888920004	FRANKLIN,BARBARA	29	16	33	28
50888920005	FRANKLIN,BARBARA	29	16	33	28
50888957702	YORK,CARRIE	5	35	33	55
50888974808	WALSH,MARIBETHE	32	65	33	59
50888974809	WALSH,MARIBETHE	32	65	33	59
50890009800	OLMSTED,RHONDA	29	6	33	55
50890009800	OLMSTED,RHONDA	29	33	33	55
50890026704	SMITH,PAMELA CURTISS	69	49	33	28
50890036801	MARTIN,J TYLER	1	37	33	59
50890042501	MARTIN,MICHAEL	1	8	31	66
50890042503	MARTIN,MICHAEL P	1	8	33	55
50890053900	HILL,LISA A	29	91	35	28
50890053901	HILL,LISA A	29	11	35	28
50890053901	HILL,LISA A	29	42	35	28
50890118600	DOB,NANCY A	6	87	33	93
50890118601	DOB,NANCY A	6	87	33	30
50890118602	DOB,NANCY ANN	6	87	33	85
50890118603	DOB,NANCY	6	87	33	12
50890133007	KAHLER,JULIE	68	49	33	12
50890156401	FROST,SARA	32	65	33	28
50890156402	FROST,SARA	32	65	33	28
50890171709	HENDRICKSON,TODD MD	1	26	35	28
50890213310	KRUSEMARK,RITA CTA I	35	26	35	55
50890213601	MARTIN,JAMES	1	8	35	82
50890213603	MARTIN,JAMES A	1	8	31	19
50890213605	MARTIN,JAMES A	1	8	31	19
50890229105	CANTRAL,DAVID	1	29	33	10
50890256703	SCHAEFER,MYRON	32	65	33	1

Nebraska Medicaid Enrolled Providers

Provider ID	Provider Name	Provider Type	Provider Specialty	Practice Type	County
50890268500	GERDING,REX W MD	15	5	33	55
50890278601	CAMPBELL,KELLIE	68	49	33	84
50890278603	CAMPBELL,KELLIE	68	49	33	70
50890278608	CAMPBELL,KELLIE	68	49	33	8
50890278611	CAMPBELL,KELLIE	68	49	33	2
50890278612	CAMPBELL,KELLIE	68	49	33	2
50890278614	CAMPBELL,KELLIE	68	49	33	59
50890278616	CAMPBELL,KELLIE	68	49	33	59
50890278617	CAMPBELL,KELLIE	68	49	33	59
50890278623	CAMPBELL,KELLIE	68	49	33	59
50890278627	CAMPBELL,KELLIE	68	49	33	45
50890278632	CAMPBELL,KELLIE	68	49	33	45
50890278634	CAMPBELL,KELLIE	68	49	33	45
50890278635	CAMPBELL,KELLIE	68	49	33	45
50890278637	CAMPBELL,KELLIE	68	49	33	2
50890291500	THOMPSON,LORI	32	65	33	28
50890299501	PLACHY,LEWIS W	1	11	31	55
50890299512	PLACHY,LEWIS	1	11	33	55
50890299513	PLACHY,LEWIS	1	11	31	55
50890376400	LARSEN,NICOLE PLMHP	36	26	35	55
50890376402	LARSEN,NICOLE LMHP	36	26	33	55
50890387000	GOETZ,THOMAS	15	43	33	10
50890388802	GONZALEZ,BEATRIZ LMHP	36	26	35	28
50890444000	MARTIN,LESLIE	68	49	33	82
50890451900	BROWN,MELINDA PLMHP	37	26	35	28
50890462003	ALEXANDER,JEFFREY	40	19	33	28
50890464400	PRESLER,RANDY	32	65	33	28
50890464402	PRESLER,RANDY	32	65	33	28
50890464403	PRESLER,RANDY	32	65	33	28
50890464404	PRESLER,RANDY	32	65	33	28
50890464405	PRESLER,RANDY	32	65	33	40
50890464406	PRESLER,RANDY	32	65	33	27
50890464407	PRESLER,RANDY	32	65	33	77
50890464408	PRESLER,RANDY	32	65	33	0
50890464409	PRESLER,RANDY	32	65	33	28
50890464410	PRESLER,RANDY	32	65	33	71
50890464412	PRESLER,RANDY	32	65	33	77
50890477227	CARSTENS,JEFFREY	1	6	33	28
50890477228	CARSTENS,JEFFREY	1	6	33	28
50890477231	CARSTENS,JEFFREY	1	6	33	28
50890477232	CARSTENS,JEFFREY	15	5	33	0
50890477233	CARSTENS,JEFFREY	1	6	33	28
50890551400	ENGDAGL,MARY LMHP	36	26	33	77
50890551401	ENGDAHL,MARY LMHP	36	26	35	28
50890551402	ENGDAHL,MARY PAT LMHP	36	26	35	77
50890551403	ENGDAHL,MARY PAT LMHP	36	26	33	28
50890551404	ENGDAHL,MARY PAT LMHP	36	26	33	27
50890551426	ENGDAHL,MARY PAT LMHP	36	26	33	28

Nebraska Medicaid Enrolled Providers

Provider ID	Provider Name	Provider Type	Provider Specialty	Practice Type	County
50890604611	KUHL,CAROL	30	87	35	28
50890638803	SCHAFER,GREGORY J	1	6	35	71
50890638804	SCHAFER,GREGORY J	1	11	35	28
50890641500	KELLER,MARK L	1	4	33	1
50890641501	KELLER,MARK L	1	1	31	1
50890641502	KELLER,MARK	1	30	33	1
50890659700	PUENTE,JOHN C	1	13	33	55
50890663200	FLETCHER,GARTH	1	37	33	28
50890663201	FLETCHER,GARTH E	1	37	35	28
50890663500	WILSON,MARK EDWARD	15	5	31	28
50890665001	KROHN,JEFFREY D	1	1	33	0
50890678100	KROHN,DOUG	15	5	33	0
50890685802	RICHMAN,RACHELL	40	19	33	15
50890690004	MEYER,STEPHANIE LMHP	36	26	33	55
50890702902	LAU,STEVEN MD	1	11	35	55
50890702907	LAU,STEVEN M	1	11	33	55
50890702908	LAU,STEVEN M	1	11	31	55
50890702909	LAU,STEVEN	1	11	35	55
50890703503	TOMKA,ROSIE	68	87	33	28
50890703505	TOMKA,ROSEMARIE	68	87	33	28
50890703506	TOMKA,ROSEMARIE	68	87	33	28
50890703507	TOMKA,ROSEMARIE	68	87	33	28
50890720400	JACKSON,TAMMY CTA I	35	26	33	28
50890787204	OLSON,CYNTHIA	1	37	33	55
50890804102	BRIDGES,JEFFREY PLADC	78	26	33	55
50890819000	FARRELL,KATHLEEN	1	37	33	73
50890819001	FARRELL,KATHLEEN MD	1	26	35	73
50890836200	WITTMUSS,ANNA	68	49	33	28
50890836201	WITTMUS,ANNA	68	49	33	55
50890844202	FIELDER,JEANNE	68	49	33	89
50890893410	CURRY,KATHI J MD	1	26	31	28
50890895600	KRYSL,DONALD R	6	87	33	93
50890895601	KRYSL,DONALD R	6	87	33	30
50890895603	KRYSL,DONALD R	6	87	33	85
50890895605	KRYSL,DONALD	6	87	35	28
50890895606	KRYSL,DONALD	6	87	33	28
50890895607	KRYSL,DONALD	6	87	33	28
50890895608	KRYSL,DONALD	6	87	33	77
50890895609	KRYSL,DONALD	6	87	33	28
50890917112	BHATIA,SUBHASH MD	1	26	35	28
50890929201	RUNDLETT,REBECCA	1	6	31	54
50890929201	RUNDLETT,REBECCA	1	30	31	54
50890929205	RUNDLETT,REBECCA	1	6	33	55
50890929206	RUNDLETT,REBECCA S	1	6	33	40
50890929207	RUNDLETT,REBECCA S	1	6	33	71
50890929208	RUNDLETT,REBECCA S	1	6	33	1
50890929210	RUNDLETT,REBECCA S	1	6	32	56
50890929211	RUNDLETT,REBECCA S MD	1	6	33	55

Nebraska Medicaid Enrolled Providers

Provider ID	Provider Name	Provider Type	Provider Specialty	Practice Type	County
50890929212	RUNDLETT,REBECCA	1	6	31	1
50890947507	KOHL,ROD (C)	67	62	35	55
50890947510	KOHL,ROD (C)	67	62	35	80
50890947524	KOHL,ROD (C)	67	62	33	55
50890947525	KOHL,ROD (C)	67	62	33	55
50890947528	KOHL,ROD (C)	67	62	35	55
50890947529	KOHL,ROD (C)	67	62	35	55
50890947530	KOHL,ROD (C)	67	62	35	55
50890947531	KOHL,ROD (C)	67	62	35	55
50890947532	KOHL,ROD (C)	67	62	32	55
50890974904	EGBERT,MATTHEW MD	1	26	35	28
50890974909	EGBERT,MATTHEW K MD	1	26	31	28
50890974911	EGBERT,MATTHEW K	1	26	35	28
50890974912	EGBERT,MATTHEW MD	1	26	36	28
50890974913	EGBERT,MATTHEW MD	1	26	31	28
50890976406	LURKOWSKI, JULIE A LMHP	36	26	31	28
50892009800	HALMAIER,BRENDA	69	49	33	27
50892009801	HALBMAIER,BRENDA	69	49	33	27
50892018704	COCHRAN,CYNTHIA	32	49	33	62
50892018705	COCHRAN,CYNTHIA	32	65	33	79
50892019700	COCHRAN,CYNTHIA L	32	49	33	79
50892054110	TOMKINSON,JACQUELYN LMHP	36	26	33	28
50892063002	KETNER,JARED B	1	1	31	27
50892063005	KETNER,JARED	1	8	31	80
50892068300	KOENIG,MARC G	1	30	33	55
50892068304	KOENIG,MARC	1	30	33	55
50892068305	KOENIG,MARC	1	30	33	28
50892068306	KOENIG,MARC	1	30	33	55
50892068307	KOENIG,MARC	1	30	33	55
50892068308	KOENIG,MARC	1	30	33	55
50892071003	HOFFMAN,DEBRA	69	49	33	91
50892071004	HOFFMAN,DEBRA	69	49	33	1
50892071005	HOFFMAN,DEBRA	69	49	33	1
50892071009	HOFFMAN,DEBRA	69	49	33	18
50892071010	HOFFMAN,DEBRA	69	49	33	1
50892071012	HOFFMAN,DEBRA	69	49	33	91
50892071016	DEB HOFFMAN	69	49	33	18
50892071019	HOFFMAN,DEBRA	69	49	33	1
50892071021	HOFFMAN,DEBRA	69	49	33	41
50892071025	HOFFMAN,DEBRA	69	74	33	18
50892090100	SUMNER,LATICIA CSW	44	80	35	90
50892090101	SUMNER,LATICIA LMHP	36	26	35	90
50892168802	POTTHOFF,TROY	1	8	33	10
50892168803	POTTHOFF,TROY	1	8	31	10
50892190300	PATITZ,BEVERLY LMHP	36	26	33	1
50892192001	RUNNING,DAVID A	1	1	33	27
50892192009	RUNNING,DAVID A	1	1	31	40
50892192011	RUNNING,DAVID	1	1	33	55

Nebraska Medicaid Enrolled Providers

Provider ID	Provider Name	Provider Type	Provider Specialty	Practice Type	County
50892192013	RUNNING,DAVID	1	1	31	34
50892202200	SHELTER,JOSEPH	6	87	33	20
50892202201	SHELTER,JOSEPH	6	87	33	20
50892202202	SHETLER,JOSEPH	6	87	33	23
50892202203	SHETLER,JOSEPH	6	87	33	81
50892215100	AYLOR,MICHELLE	32	65	33	55
50892215200	AYLOR,MICHELLE	1	11	33	55
50892220402	NEAL,ANN LMHP	36	26	35	55
50892224203	ARISPE,EMILIO A	1	37	33	28
50892225200	JONES,KIM CTA I	35	26	33	28
50892233704	COLEGROVE,JILL LIMHP	39	26	35	71
50892266300	YOUNG,ANN	29	8	31	31
50892266301	YOUNG,ANN	29	91	33	10
50892266302	YOUNG,ANN	29	46	33	10
50892266303	YOUNG,ANN	29	8	33	24
50892267401	GREEN,SCOTT	40	19	33	28
50892267405	GREEN,SCOTT	40	19	33	28
50892267406	GREEN,SCCOTT	40	19	33	28
50892267407	GREEN,SCOTT	40	19	33	28
50892272700	DURNER,REBECCA PLMHP	37	26	35	24
50892272701	DURNER,REBECCA PLMHP	37	26	35	51
50892272702	DURNER,REBECCA PLMHP	37	26	35	56
50892272703	DURNER,REBECCA PLMHP	37	26	35	73
50892308503	CLAUSEN,DEBRA LMHP	36	26	33	59
50892334200	WEBER,TAMMY	69	74	33	28
50892335800	CERA,JENNIFER L	29	12	33	28
50892350300	HARPER,HALLIE LMHP	36	26	33	28
50892350302	HARPER,HALLIE PLMHP	37	26	33	28
50892350304	HARPER,HALLIE PLMHP	37	26	34	28
50892366500	JANSSEN,MONICA L CSW	44	80	35	55
50892367300	BEECHAM,KELLY PLMHP	37	26	33	55
50892421700	BOWERS,MELISSA	68	87	32	28
50892421701	BOWERS,MELISSA A	68	87	33	28
50892421702	BOWERS,MELISSA A	68	87	33	28
50892436500	HELVEY,JASON T	1	30	33	55
50892436501	HELVEY,JASON T	1	30	33	55
50892436506	HELVEY,JASON	1	30	33	55
50892440400	AUFDENKAMP,SHERRY	68	49	33	92
50892440401	AUFDENKAMP,SHERRY	68	49	33	84
50892440403	AUFDENKAMP,SHERRY	68	49	33	70
50892440404	AUFDENKAMP,SHERRY	68	49	33	70
50892440406	AUFDENKAMP,SHERRY	68	49	33	70
50892440408	AUFDENKAMP,SHERRY	68	49	33	8
50892440411	AUFDENKAMP,SHERRY	68	49	33	2
50892440412	AUFDENKAMP,SHERRY	68	49	33	2
50892440414	AUFDENKAMP,SHERRY	68	49	33	59
50892440416	AUFDENKAMP,SHERRY	68	49	33	59
50892440417	AUFDENKAMP,SHERRY	68	49	33	59

Nebraska Medicaid Enrolled Providers

Provider ID	Provider Name	Provider Type	Provider Specialty	Practice Type	County
50892440423	AUFDENKAMP,SHERRY	68	49	33	59
50892440428	AUFDENKAMP,SHERRY	68	49	33	45
50892440432	AUFDENKAMP,SHERRY	68	49	33	45
50892440434	AUFDENKAMP,SHERRY	68	49	33	45
50892440435	AUFDENKAMP,SHERRY	68	49	33	45
50892440437	AUFDENKAMP,SHERRY	68	49	33	2
50892440442	AUFDENKAMP,SHERRY	68	49	33	8
50892440443	AUFDENKAMP,SHERRY	68	49	33	54
50892440448	AUFENKAMP,SHERRY	68	49	33	45
50892465400	WITTHUHN,NICOLE PLMHP	37	26	33	21
50892465401	WITTHUHN,NICOLE PLMHP	37	26	33	1
50892483805	ALMQUEST,CYNTHIA	32	49	33	62
50892483806	ALMQUEST,CYNTHIA	32	49	33	62
50892511200	PROTASKEY,JAMIE	29	37	31	28
50892555000	BECKLEY,ERIKA	69	74	33	28
50892572800	LANGFORD,COREY M	6	87	33	28
50892572803	LANFORD,COREY	6	87	33	28
50892577601	LARSEN,LORI PLADC	78	26	33	71
50892577602	LARSEN,LORI LADC	78	26	35	71
50892619802	SCHUMACHER,ROBIN LADC	78	26	31	55
50892619803	SCHUMACHER,ROBIN LADC	78	26	36	55
50892626401	HAVELKA,SARA	68	49	33	76
50892627101	EBERT,COREY RUSSELL	5	35	33	18
50892630702	MOSEMAN,LYNNETTE	1	1	35	51
50892630705	MOSEMAN,LYNNETTE A	1	8	31	28
50892640201	MUNDIL,KIMBERLEY LMHP	36	26	35	55
50892640202	MUNDIL,KIMBERLY LMHP	36	26	33	55
50892679206	RUSSELL,DOUGLAS	1	11	33	28
50892693602	MCCOY,SHELLEY	1	67	33	79
50892707305	ELLIOTT,CHRISTOPHER	1	1	31	28
50892707306	ELLIOTT,CHRISTOPHER	1	1	31	0
50892707312	ELLIOTT,CHRISTOPHER	1	1	31	0
50892710802	ERICKSEN,SCOTT	69	74	33	40
50892713400	FEDDERSON,JULIE	1	11	35	77
50892713401	FEDDERSON,JULIE	1	11	33	28
50892713402	FEDDERSON,JULIE	1	1	35	28
50892713402	FEDDERSON,JULIE	1	11	35	28
50892736503	HELVEY,JASON	1	30	35	28
50892736504	HELVEY,JASON	1	30	31	28
50892736505	HELVEY,JASON	1	30	33	28
50892739904	FRIESEN,DEL	69	74	33	40
50892851501	SMITH,ANGELA CSW	44	80	35	51
50892851502	SMITH,ANGELA CSW	44	80	35	24
50892851503	SMITH,ANGELA CSW	44	80	35	73
50892851504	SMITH,ANGELA CSW	44	80	35	56
50892851505	SMITH,ANGELA CSW	44	26	33	56
50892851506	SMITH,ANGELA CSW	44	80	33	56
50892851507	SMITH,ANGELA CSW	44	80	33	24

Nebraska Medicaid Enrolled Providers

Provider ID	Provider Name	Provider Type	Provider Specialty	Practice Type	County
50892851508	SMITH,ANGELA CSW	44	26	33	73
50892858000	LAWSON,KEITH W	1	20	33	55
50892858001	LAWSON,KEITH W	1	2	33	55
50892858002	LAWSON,KEITH W	1	20	33	0
50892863310	WILLIAMS,JANSSEN	1	1	33	77
50892863311	WILLIAMS,JANSSEN	1	1	33	77
50892863312	WILLIAMS,JANSEEN	1	11	33	28
50892865400	STOLL,KIRSTEN RN	30	80	33	55
50892881702	COADY,WILLIAM E	1	1	31	27
50892881703	COADY,WILLIAM	1	8	33	24
50892881706	COADY,WILLIAM	1	8	33	55
50892907100	SMITH,RUSSELL D	6	87	33	28
50892907102	SMITH,RUSSELL D	6	87	33	28
50892907103	SMITH,RUSSELL D	6	87	33	28
50892907107	SMITH,RUSSELL D	6	87	35	28
50892907109	SMITH,RUSSELL	6	87	33	77
50892911902	ZIMMERMAN,TIMOTHY C	1	1	31	34
50892911903	ZIMMERMAN,TIMOTHY	1	8	33	1
50892911904	ZIMMERMAN,TIMOTHY	1	70	33	1
50892911905	ZIMMERMAN,TIMOTHY C	1	8	31	93
50892911906	ZIMMERMAN,TIMOTHY	1	6	31	1
50892911907	ZIMMERMAN,TIM MD	1	26	35	28
50892912401	REED,PATRICIA L	6	87	33	77
50892958900	COMER,KATIE R	40	19	33	93
50892959800	COMER,KATIE	40	19	33	40
50892969401	RANNEY,TIMOTHY	1	1	31	71
50892969402	RANNEY,TIMOTHY	1	1	31	27
50892969403	RANNEY,TIMOTHY	1	1	31	34
50892969405	RANNEY,TIMOTHY D	1	8	33	28
50892983700	BRANDT,MARK	32	65	33	27
50892983701	BRANDT,MARK	32	65	33	40
50892983702	BRANDT,MARK	32	65	33	77
50892983703	BRANDT,MARK	32	65	33	28
50892983704	BRANDT,MARK	32	65	33	71
50892983705	BRANDT,MARK	32	65	33	77
50892983706	BRANDT,MARK	32	65	33	28
50892983707	BRANDT,MARK	32	65	33	28
50892983708	BRANDT,MARK	32	65	33	28
50892983709	BRANDT,MARK	32	65	33	28
50892998300	BRIGGS,SHELLEY ANN	30	26	35	55
50894023301	BLOME-WEIBEL,STEPHANIE	29	91	33	59
50894023302	BLOME,STEPHANIE	29	91	33	59
50894023303	BLOME,STEPHANIE	29	8	33	59
50894023304	BLOME,STEPHANIE	29	8	33	59
50894023305	BLOME-WEIBEL,STEPHANIE	29	8	33	59
50894037504	MENOLASCINO,SCOTT	1	1	31	28
50894037505	MENOLASCINO,SCOTT	1	1	31	28
50894037506	MENOLASCINO,SCOTT	1	1	31	28

Nebraska Medicaid Enrolled Providers

Provider ID	Provider Name	Provider Type	Provider Specialty	Practice Type	County
50894041900	WENBURG,JUSTIN J	1	11	33	1
50894041901	WENBURG,JUSTIN J	1	6	31	1
50894041902	WENBERG,JUSTIN	1	11	31	1
50894053711	CHRISTOFFERSEN,TAMI	30	87	35	28
50894114001	BAUER,BONNIE CSW	44	80	35	24
50894114003	BAUER,BONNIE CSW	44	80	35	56
50894131201	KROLIKOWSKI,HEIDI	68	49	33	82
50894141301	GUPTA,SANJAY K	1	12	33	0
50894150401	SMITH,CHARLES	1	8	31	31
50894150403	SMITH,CHARLES E	1	8	33	69
50894150404	SMITH,CHARLES E	1	1	31	40
50894150405	SMITH,CHARLES E	1	8	31	20
50894150406	SMITH,CHARLES	1	1	31	45
50894150412	SMITH,CHARLES E	1	8	31	11
50894150414	SMITH,CHARLES E	1	8	31	76
50894150418	SMITH,CHARLES	1	1	31	34
50894150420	SMITH,CHARLES	1	67	31	17
50894150421	SMITH,CHARLES	1	8	31	1
50894224902	DOGHMAN,MARY	32	65	33	28
50894227001	DOBROVOLNY,PAM	68	49	33	40
50894227002	DOBROVOLNY,PAM	68	49	33	40
50894227006	DOBROVOLNY,PAM	68	49	33	40
50894227007	DOBROVOLNY,PAM	68	49	33	47
50894227009	DOBROVOLNY,PAM	68	49	33	40
50894227010	DOBROVOLNY,PAM	68	49	33	47
50894227012	DOBROVOLNY,PAM	68	49	33	61
50894227014	DOBROVOLNY,PAM	68	49	33	61
50894253500	WRIGHT,DARREN J	6	87	33	64
50894312303	CRONICAN,PATRICK A	1	8	33	28
50894312304	CRONICAN,PATRICK	1	8	33	28
50894312305	CRONICAN,PATRICK	1	8	33	28
50894312306	CRONICAN,PATRICIA	1	8	33	28
50894312307	CRONICAN,PATRICK	1	8	33	28
50894312308	CRONICAN,PATRICK	1	8	33	77
50894312321	CRONICAN,PATRICK	1	8	33	28
50894312322	CRONICAN,PATRICK	1	8	33	13
50894332700	TESAREK,KAREN	69	74	33	66
50894337700	ZEISS,DANA	29	44	35	28
50894337701	ZEISS,DANA	29	44	33	28
50894371801	STAUFFER,JENDA R	28	12	33	28
50894371803	STAUFFER,JENDA	28	16	33	28
50894371804	STAUFFER,JENDA	28	37	33	28
50894415501	SULLIVAN,TIMOTHY	1	1	31	27
50894415509	SULLIVAN,TIMOTHY	1	8	31	85
50894415511	SULLIVAN,TIMOTHY	1	8	33	85
50894415513	SULLIVAN,TIMOTHY	1	8	33	85
50894415514	SULLIVAN,TIMOTHY J	1	8	33	85
50894425104	LEARY,JULIE LMHP	36	26	33	28

Nebraska Medicaid Enrolled Providers

Provider ID	Provider Name	Provider Type	Provider Specialty	Practice Type	County
50894445500	SULLIVAN,TIMOTHY	1	8	31	30
50894470702	BAKER,KATHY	36	26	33	20
50894481008	PERSSON,HOLLY	29	44	35	55
50894481013	PERSSON,HOLLY	29	44	35	93
50894481015	PERSSON,HOLLY	29	44	35	34
50894481019	PERSSON,HOLLY	29	44	35	55
50894481022	PERSSON,HOLLY	1	44	35	55
50894481024	PERSSON,HOLLY	29	44	35	41
50894481025	PERSSON,HOLLY	29	44	35	74
50894481029	PERSSON,HOLLY	1	44	35	71
50894481030	PERSSON,HOLLY	29	44	35	93
50894481031	PERSSON,HOLLY	29	44	33	1
50894481207	PIERCY,WENDY A LMHP	36	26	33	40
50894490800	SUNDERMEIER,ELISABETH (C)	67	62	35	28
50894490801	SUNDERMEIER,ELISABETH (C)	67	26	36	28
50894499000	SCHLICHTMAN,STACY	32	65	33	34
50894499001	SCHLICHTMAN,STACY	32	49	33	48
50894499003	SCHLICHTMAN,STACY	32	49	33	85
50894536200	ERICKSEN,CARLA	6	87	33	69
50894583900	HILL,JENNIFER	1	67	33	28
50894583901	HILL,JENNIFER	1	67	33	28
50894583902	HILL,JENNIFER	1	67	33	28
50894583903	HILL,JENNIFER L	1	8	31	76
50894585800	GREENE,GEORGE	1	14	33	28
50894633204	THOR,JAMES	5	35	33	59
50894633205	THOR,JAMES	5	35	33	2
50894633206	THOR,JAMES	5	35	33	19
50894670200	TOALSON,BRIAN	1	22	33	55
50894676100	LINDQUIST,SLADE	6	87	33	28
50894676102	LINDQUIST,SLADE	6	87	33	28
50894696100	CONROY,BRIAN PATRICK	1	20	33	28
50894696102	CONROY,BRIAN	1	20	33	28
50894696104	CONROY,BRIAN	1	20	33	28
50894696105	CONROY,BRIAN	1	20	33	77
50894701305	HAMANN,JULIE	1	8	33	55
50894708606	ERNST,RYAN PPHD	57	26	33	34
50894708607	ERNST,RYAN PPHD	57	26	33	55
50894708608	ERNST,RYAN PPHD	57	26	33	27
50894708609	ERNST,RYAN	67	13	33	55
50894708611	ERNST,RYAN	67	13	33	27
50894714400	DIX,NICOLE	2	16	33	27
50894714401	DIX,NICOLE	2	8	33	27
50894727002	OSTERBUHR,CHRISTINE	68	87	33	39
50894800700	WEBB-BOWLES,SHEILA M	1	1	31	79
50894803800	WALKER,BARRY LADC	78	26	33	28
50894815101	CHEREK,JEFFRY F	40	19	32	28
50894826900	SCHEPPERS,LISA	1	8	33	79
50894826901	SCHEPPERS,LISA	1	8	33	79

Nebraska Medicaid Enrolled Providers

Provider ID	Provider Name	Provider Type	Provider Specialty	Practice Type	County
50894826902	SCHEPPERS,LISA	1	11	33	79
50894826903	SCHEPPERS,LISA	1	8	33	79
50894826904	SCHEPPERS,LISA	1	11	33	79
50894862005	MAHLOCH,MARK	1	8	33	28
50894877301	BARRETT,LORI	29	91	33	40
50894877302	BARRETT,LORI	29	1	31	10
50894877303	BARRETT,LORI	29	67	33	56
50894880600	HANAU,KELLEY	29	8	31	76
50894880601	HANAU,KELLEY	29	8	31	77
50894901900	CONNOLLY,THOMAS	1	20	35	28
50894901901	CONNOLLY,THOMAS	1	20	31	28
50894901902	CONNOLLY,THOMAS	1	20	33	28
50894901903	CONNOLLY,THOMAS	1	20	33	28
50894901904	CONNOLLY,THOMAS	1	20	31	28
50894901905	CONNOLLY,THOMAS	1	20	35	77
50894901908	CONNOLLY,THOMAS	1	20	31	28
50894901909	CONNOLLY,THOMAS	1	20	31	28
50894901910	CONNOLLY,THOMAS	1	20	33	28
50894908101	INDA,EILEEN CONNOLLY	15	5	33	28
50894908102	CONNOLLY-INDA,EILEEN T	15	5	33	28
50894908103	INDA,EILEEN	15	5	31	28
50894926100	TROSHYNSKI,LARRY JAMES	15	5	33	27
50894926101	TROSHYNSKI,LARRY J	15	5	33	28
50894996505	AMOS,STACEY HUNT LMHP	36	26	32	24
50894996506	AMOS,STACEY HUNT LMHP	36	26	33	69
50894996507	AMOS,STACEY HUNT LMHP	36	26	33	1
50894996508	AMOS,STACEY HUNT LMHP	36	26	33	10
50894996513	HUNT-AMOS,STACEY LIMHP	39	26	32	24
50896001401	KLUVER,JENNIFER	32	65	33	28
50896001404	KLUVER,JENNY	32	65	33	28
50896075400	LEMKE,LUKE	1	8	33	71
50896075401	LEMKE,LUKE	1	8	35	82
50896098300	SEATON,MACHELLE CTA I	35	26	33	56
50896102901	BLAIR,MIKE	32	49	33	22
50896102902	BLAIR,MICHAEL P	32	49	33	22
50896102908	BLAIR,MIKE	32	49	33	26
50896156900	SHEETS,PAUL	32	65	33	33
50896196700	KEEL,JASON P	32	65	33	28
50896196702	KEEL,JASON	32	65	33	28
50896247701	KEOGH,JEFF LMHP	36	26	35	28
50896251300	HELVEY,BRENDA PLMHP	37	26	33	55
50896251305	HELVEY,BRENDA PLMHP	37	26	35	55
50896251307	HELVEY,BRENDA LMHP	36	26	35	55
50896272800	GOODBAN,REBECCA	29	37	33	55
50896313401	BARRON,JILL	69	74	33	0
50896316800	RENNER,MICHAEL PLMHP	37	26	35	76
50896316801	RENNER,MICHAEL PLMHP	37	26	33	76
50896316802	RENNER,MICHAEL PLMHP	37	26	33	30

Nebraska Medicaid Enrolled Providers

Provider ID	Provider Name	Provider Type	Provider Specialty	Practice Type	County
50896316803	RENNER,MICHAEL PLMHP	37	26	35	30
50896344200	BALLENTINE,BETTY	31	87	33	82
50896345800	EDMUNDS,ANN L	1	4	31	28
50896345801	EDMUNDS,ANN L	1	4	31	28
50896345802	EDMUNDS,ANN	1	4	31	28
50896345803	EDMUNDS,ANN	1	4	31	28
50896345805	EDMUNDS,ANN	1	4	31	28
50896345806	EDMUNDS,ANN	1	4	33	28
50896345807	EDMUNDS,ANN L	1	4	33	28
50896345812	EDMUNDS,ANN	1	4	31	28
50896345814	EDMUNDS,ANN	1	4	31	28
50896345815	EDMUNDS,ANN	1	4	33	28
50896345816	EDMUNDS,ANN	1	4	31	28
50896345817	EDMUNDS,ANN	1	4	31	28
50896345818	EDMUNDS,ANN	1	4	31	28
50896346800	TRAMP,CHRISTIAN	1	8	31	0
50896385200	ARCHER,KATHLEEN	29	8	33	77
50896385201	ARCHER,KATHLEEN	29	8	35	28
50896405700	LUDWIG,BETH	32	49	33	55
50896405703	LUDWIG,BETH	32	49	33	55
50896432100	DENMAN,ELIZABETH A	1	11	33	28
50896434203	CANNELLA,JOHN	1	10	33	28
50896437500	CANNELLA,AMY C	1	46	35	28
50896478903	ERICKSON,HEIDI	1	1	33	55
50896496200	KOENIG,ROXANNE LMHP	36	26	35	77
50896496202	KOENIG,ROXANNE LMHP	36	26	35	28
50896496203	KOENIG,ROXANNE LMHP	36	26	35	77
50896496204	KOENIG,ROXANNE LMHP	36	26	33	28
50896496205	KOENIG,ROXANNE LMHP	36	26	33	27
50896496206	KOENIG,ROXANNE LMHP	36	26	33	28
50896496208	KOENIG,ROXANNE LIMHP	39	26	33	77
50896496209	KOENIG,ROXANNE LIMHP	39	26	35	77
50896535602	CRINER,DARLA LMHP	36	26	33	55
50896535603	CRINER,DARLA LMHP	36	26	35	28
50896535604	CRINER,DARLA LMHP	36	26	33	28
50896544702	DANKOF,MARY	1	11	33	28
50896544703	DANKOF,MARY	1	11	35	55
50896544704	DANKOF,MARY	1	1	32	77
50896544704	DANKOF,MARY	1	8	32	77
50896544705	DANKOF,MARY	1	11	35	55
50896555000	TOWNLEY,JOSEPH	1	18	33	77
50896555004	TOWNLEY,JOSEPH W	1	18	33	28
50896555010	TOWNLEY,JOSEPH	6	87	33	28
50896559000	HAEBERLE,YVETTE M	1	1	33	10
50896559001	HAEBERLE,YVETTE	1	1	31	10
50896559002	HAEBERLE,YVETTE	1	8	33	69
50896559003	HAEBERLE,YVETTE	1	8	31	10
50896559013	HAEBERLE,YVETTE	1	1	31	10

Nebraska Medicaid Enrolled Providers

Provider ID	Provider Name	Provider Type	Provider Specialty	Practice Type	County
50896559014	HAEBERLE,YVETTE	1	1	35	10
50896602900	BOSAK,KELLY S	29	6	31	28
50896602901	BOSAK,KELLY	29	91	31	28
50896626400	LOMAX,FRANCINE	30	87	31	1
50896630301	KENNEY,SEAN P	1	1	33	55
50896633500	PETTIT,BRIDGET LMHP	36	26	35	56
50896633501	PETTIT,BRIDGET LMHP	36	26	35	51
50896633502	PETTIT,BRIDGET LMHP	36	26	35	73
50896633503	PETTIT,BRIDGET LMHP	36	26	35	24
50896704200	MANDOLFO,NATALIE	29	41	31	40
50896704201	MANDOLFO,NATALIE	29	41	33	28
50896704202	MANDOLFO,NATALIE	29	41	33	28
50896704203	MANDOLFO,NATALIE	29	41	33	28
50896704204	MANDOLFO,NATALIE	29	41	33	28
50896704205	MANDOLFO,NATALIE	29	41	33	77
50896704206	MANDOLFO,NATALIE	29	41	33	28
50896704207	MANDOLFO,NATALIE	29	41	33	28
50896764501	RADEMACHER,STEVEN E	1	11	33	10
50896764503	RADEMACHER,STEVEN E	1	42	33	55
50896771600	GASPER,JODI LMHP	36	26	31	28
50896771710	PAVEL,MELISSA CTA II	34	26	33	55
50896829100	CARFIELD,DAVE	32	65	33	33
50896840702	CHELOHA,MICHELLE LEA	1	8	31	93
50896840703	CHELOHA,MICHELLE LEA	1	1	31	34
50896840706	CHELOHA,MICHELLE LEA	1	8	33	79
50896840707	CHELOHA,MICHELLE LEA	1	8	33	79
50896840711	CHELOHA,MICHELLE	1	1	32	79
50896840712	CHELOHA,MICHELLE	1	37	35	79
50896840713	CHELOHA,MICHELLE	1	1	33	79
50896840714	CHELOHA,MICHELLE	1	8	33	79
50896840714	CHELOHA,MICHELLE	1	67	33	79
50896841401	MEENTS,BECKY	5	35	35	66
50896860100	CONROY,PAMELA CTAI	35	26	33	28
50896862700	VANEK,LINDA	68	49	33	28
50896862701	VANEK,LINDA	68	49	33	55
50896863800	KEUNZI,AMY	69	74	33	0
50896897101	PETERSEN,SHELLE	32	65	35	11
50896914700	OPFER,TERI	68	49	33	18
50896914701	OPFER,TERI	68	49	33	30
50896932100	HILL,JOSH	15	43	33	40
50896932101	HILL,JOSH	15	43	31	73
50896936300	VANRIPER,SANDRA CSW	44	80	35	28
50896938400	MCKINNEY,AMANDA	1	16	31	34
50896942300	RENSHAW,PRESTON	1	8	31	53
50896942301	RENSHAW,PRESTON C	1	1	31	46
50896942303	RENSHAW,PRESTON	1	8	31	45
50896970101	KUHN,BRETT (C)	67	62	33	55
50896970107	KUHN,BRETT (C)	67	62	33	28

Nebraska Medicaid Enrolled Providers

Provider ID	Provider Name	Provider Type	Provider Specialty	Practice Type	County
50896970108	KUHN,BRETT (C)	67	62	33	28
50896970110	KUHN,BRETT (C)	67	62	35	28
50896970111	KUHN,BRETT (C)	67	62	35	28
50896970112	KUHN,BRETT (C)	67	62	31	28
50896974200	VON SEGGERN,JILL	29	8	33	40
50896987200	ELLIS,SHEILA J	15	5	35	28
50896992702	CRIBELLI,ADAM	32	49	33	73
50896992710	CRIBELLI,ADAM	32	49	33	44
50896992713	CRIBELLI,ADAM	32	49	33	50
50896992714	CRIBELLI,ADAM	32	65	33	33
50896992715	CRIBELLI,ADAM	32	49	33	33
50896992716	CRIBELLI,ADAM	32	49	33	50
50896992717	CRIBELLI,ADAM	32	49	33	73
50896992718	CRIBELLI,ADAM	32	49	33	43
50898005200	DEGROFF,KARA LMHP	36	26	33	28
50898005201	DEGROFF,KARA PLMHP	37	26	33	28
50898006600	JANSA,SHANE	32	65	32	55
50898006601	JANSA,SHANE	32	65	33	28
50898006602	JANSA,SHANE	32	65	32	55
50898063401	WEISS-EBY,DEANNA	44	80	35	56
50898063403	WEISS-EBY,DEANNA	44	80	35	73
50898070500	FAGOT,TODD	1	8	35	55
50898070502	FAGOT,TODD	1	1	33	55
50898070503	FAGO,TODD	1	8	33	93
50898070506	FAGO,TODD	1	8	31	93
50898079900	PICKETT,TREVOR	15	43	32	28
50898101200	ZAHM,ANDREA	15	43	35	28
50898107800	SCRIVNER,KIMBERLY CSW	44	80	33	55
50898108700	WHITE,JULIE	32	65	33	55
50898108703	WHITE,JULIE	32	65	33	55
50898108705	WHITE,JULIE	32	65	31	55
50898124401	DAILEY,WILLIAM	1	8	31	75
50898124402	DAILEY,WILLIAM	1	8	31	76
50898134100	LONOWSKI,ANDREA E	29	91	33	55
50898134101	LONOWSKI,ANDREA E	29	6	33	1
50898134102	LONOWSKI,ANDREA E	29	6	33	40
50898134103	LONOWSKI,ANDREA	29	6	32	56
50898134105	LONOWSKI,ANDREA E	29	6	33	71
50898134107	LONOWSKI,ANDREA E	29	6	33	55
50898136000	RADCLIFFE,NICOLE	68	49	33	33
50898136001	RADCLIFFE,NICOLE	68	49	33	17
50898140202	NELSON,KRISTIN LMHP	36	26	33	55
50898188141	BUSH,KAREN	68	49	33	56
50898195400	NIEBERGALL,LISA	1	30	33	0
50898202405	BAKER,KATHLEEN A	69	74	33	28
50898208200	MILLER,SHIRLEY L	1	37	31	28
50898208202	MILLER,SHIRLEY	1	37	33	28
50898208204	MILLER,SHIRLEY L	1	37	31	28

Nebraska Medicaid Enrolled Providers

Provider ID	Provider Name	Provider Type	Provider Specialty	Practice Type	County
50898208205	MILLER,SHIRLEY L	1	37	33	28
50898208205	MILLER,SHIRLEY L	1	67	33	28
50898208206	MILLER,SHIRLEY L	1	37	31	28
50898208207	MILLER,SHIRLEY L	1	37	31	28
50898208208	MILLER,SHIRLEY	1	37	31	34
50898208210	MILLER,SHIRLEY	1	37	31	28
50898212300	BAKER,THOMAS	1	1	31	0
50898264202	CRNKOVICH,LAURA L	69	74	33	28
50898264203	LIEBENTRITL,LAURA	69	74	33	28
50898264204	LIEBENTRITT,LAURA	69	74	33	28
50898283600	SCHIMA,SUSAN	1	6	33	28
50898283600	SCHIMA,SUSAN	1	12	33	28
50898283601	SCHIMA,SUSAN	1	6	35	28
50898293000	GARNER,JULIA	32	65	33	55
50898293001	GARNER,JULIA	32	65	33	55
50898293002	GARNER,JULIA	32	65	33	55
50898293003	GARNER,JULIA	32	65	33	55
50898293004	GARNER,JULIA	32	65	33	78
50898293005	GARNER,JULIA	32	65	33	55
50898336400	SCHWANINGER,ROSE ANN	1	11	35	55
50898336401	SCHWANINGER,ROSE ANN	1	11	35	55
50898343901	WENBURG,AARON	32	65	33	18
50898343902	WENBURG,AARON	32	65	33	1
50898346201	TOWNSEND,JILL	68	64	33	28
50898346202	TOWNSEND,JILL	68	64	33	28
50898346203	TOWNSEND,JILL	68	64	31	28
50898346204	TOWNSEND,JILL	68	64	33	28
50898346205	TOWNSEND,JILL	68	64	31	28
50898346206	TOWNSEND,JILL	68	64	33	28
50898346207	TOWNSEND,JILL	68	64	33	28
50898346208	TOWNSEND,JILL	68	64	31	28
50898346209	TOWNSEND,JILL	68	64	33	28
50898346210	TOWNSEND,JILL	68	64	33	28
50898346211	TOWNSEND,JILL	68	64	33	28
50898346212	TOWNSEND,JILL	68	64	31	28
50898346413	KOELLING,KEVIN LMHP	36	26	35	30
50898356700	STENGLEIN,ROBIN	68	49	33	28
50898372304	BARGSTADT,MIKE	32	65	33	0
50898400700	BLACK,KERRY LMHP	36	26	35	0
50898400811	OERTELL,KRISTEN	30	87	35	28
50898416201	COFFEY,SUSAN LMHP	36	26	35	28
50898428303	KREUTZER,DAVID LMHP	36	26	33	40
50898429402	DAVIS,LAWRENCE	1	1	31	73
50898430102	HRBEK,JENNIFER ANN	29	91	35	77
50898430103	HRBEK,JENNIFER	29	11	35	28
50898430103	HRBEK,JENNIFER	29	42	35	28
50898430400	POAGE,DAVID P	1	30	33	28
50898430403	POAGE,DAVID P	1	30	31	28

Nebraska Medicaid Enrolled Providers

Provider ID	Provider Name	Provider Type	Provider Specialty	Practice Type	County
50898430404	POAGE,DAVID P	1	30	35	28
50898430406	POAGE,DAVID	1	30	33	0
50898430407	POAGE,DAVID	1	30	33	28
50898430408	POAGE,DAVID	1	30	33	28
50898431100	ALDER,DAVID CSW	44	80	33	59
50898431101	ALDER,DAVID CSW	44	80	33	59
50898450500	DAUP,JENNIFER	69	74	33	21
50898450502	DAUP,JENNIFER	69	49	33	56
50898450503	DAUP,JENNIFER	69	49	33	42
50898473001	IWAND,MARNE A	32	65	33	28
50898473003	IWAND,MARNE	32	65	31	28
50898482700	GELINNE,SONI	40	19	33	0
50898493303	COOK,JENNIFER LYNN LMHP	36	26	32	40
50898493304	COOK,JENNIFER LIMHP	39	26	32	40
50898524902	STARKS,JANET PLMHP	37	26	33	28
50898524905	STARKS,JANET PLMHP	37	26	35	28
50898527900	MCCONNELL,KATHLEEN D	29	91	35	28
50898527901	MCCONNELL,KATHLEEN	29	41	33	28
50898546206	BENNETT,JULIE	69	74	33	55
50898576800	BLAIR,BRANDON ANTHONY OD	6	87	33	88
50898576801	BLAIR,BRANDON A	6	87	33	82
50898608801	TUNKS,HEIDI M	68	49	33	22
50898608803	TUNKS,HEIDI	68	49	33	14
50898608804	TUNKS,HEIDI	68	49	33	28
50898608805	TUNKS,HEIDI	68	49	33	1
50898617500	JEFFREY,JAMIE	29	37	33	55
50898634003	LARSON,DEANNA	1	11	33	28
50898634004	LARSON,DEANNA	1	12	33	28
50898634402	HERBOLSHEIMER,JOHN	6	87	33	28
50898634403	HERBOLSHEIMER,JOHN	6	87	33	28
50898634404	HERBOLSHEIMER,JOHN	6	87	33	28
50898634405	HERBOLSHEIMER,JOHN	6	87	33	28
50898634600	MURRAY,JAY	15	43	33	28
50898635402	WILCZEWSKI,MICHAEL J	1	37	33	28
50898635801	DUDLEY,MICHELE PLMHP	37	26	35	28
50898692001	HEDLUND,MICHAEL	5	35	33	45
50898733800	HAMMOND,MARY KAY	69	49	33	28
50898740600	DRAMSE,DAVID	15	43	32	28
50898740601	DRAMSE,DAVID	15	43	33	56
50898749303	GODFREY,LAURA	69	74	33	0
50898749305	GODFREY,LAURA	69	74	33	0
50898750800	DORCEY,CHARLENE	29	91	33	93
50898765900	KASPAR COPE,RACHELLE	1	8	33	33
50898765902	KASPAR COPE,RACHELLE A	1	1	31	40
50898765911	COPE,SHELLY KASPAR MD	1	26	33	13
50898765912	COPE,SHELLY KASPAR MD	1	26	33	33
50898798401	MITCHELL,CASSIDY	1	24	35	55
50898807901	METSCHKE,AMY LADC	78	26	33	80

Nebraska Medicaid Enrolled Providers

Provider ID	Provider Name	Provider Type	Provider Specialty	Practice Type	County
50898811300	SEIM,AMANDA	68	87	32	28
50898811302	SEIM,AMANDA	32	65	33	28
50898811303	SEIM,AMANDA	32	65	33	28
50898813001	SPELLMAN,COLLEEN	69	74	33	28
50898817900	CONSBRUCK,LAURIE CSW	44	80	33	55
50898821303	EDWARDS,MELISSA	30	87	62	1
50898826702	BONEBRIGHT,CURTIS LDAC	78	26	33	55
50898855226	ROTERT,MARY MONIQUE PHD	67	62	62	77
50898862200	BROWN,LARRY	1	11	33	28
50898862201	BROWN,LARRY L	1	11	33	28
50898862201	BROWN,LARRY L	1	37	33	28
50898862203	BROWN,LARRY	1	11	33	28
50898862203	BROWN,LARRY	1	37	33	28
50898862204	BROWN,LARRY	1	8	33	28
50898862205	BROWN,LARRY	1	8	33	28
50898862206	BROWN,LARRY	1	8	33	28
50898862207	BROWN,LARRY	1	8	33	28
50898862208	BROWN,LARRY	1	8	33	77
50898862209	BROWN,LARRY	1	8	33	28
50898862210	BROWN,LARRY	1	8	33	13
50898862211	BROWN,LARRY	1	67	35	77
50898862215	BROWN,LARRY	1	8	33	77
50898862215	BROWN,LARRY	1	11	33	77
50898862215	BROWN,LARRY	1	37	33	77
50898877100	FULLENKAMP,MICHAEL	1	67	33	0
50898877101	FULLENKAMP,MICHAEL	1	67	33	28
50898877102	FULLENKAMP,MICHAEL	1	1	33	77
50898899002	SUDA,MARY ANN LMHP	36	26	33	73
50898899003	SUDA,MARY LMHP	36	26	33	73
50898911600	WHITCOMB,MARIANNE	68	49	33	28
50898911601	WHITCOMB,MARIANNE	68	49	33	77
50898915900	TROUT,CARL	40	19	33	28
50898920605	MORSE,STEPHANIE LMHP	36	26	33	56
50898920607	MORSE,STEPHANIE LMHP	36	26	33	56
50898937600	WESTON,BRENT	32	49	33	1
50898937601	WESTON,BRENT W	32	65	33	1
50898944800	LUTHER,GREG	32	65	33	28
50898946600	BLADT,LISA ANN	1	30	35	28
50898946601	BLADT,LISA ANN	1	30	33	28
50898949306	SPARGO,KIM LADC	78	26	33	56
50898949307	SPARGO,KIM LADC	78	26	33	73
50898957001	JACKMAN,KAYLYN	6	87	32	55
50898986800	SNYDER,ANGELA PLMHP	37	26	33	28
50898986801	SNYDER,ANGELA PLMHP	37	26	31	7
50898986802	SNYDER,ANGELA PLMHP	37	26	31	0
50898986803	SNYDER,ANGELA PLMHP	37	26	31	23
50898986804	SNYDER,ANGELA PLMHP	37	26	31	23
50898986805	SNYDER,ANGELA PLMHP	37	26	31	81

Nebraska Medicaid Enrolled Providers

Provider ID	Provider Name	Provider Type	Provider Specialty	Practice Type	County
50898986806	SNYDER,ANGELA PLMHP	37	26	31	81
50898993800	SHELDON,CARRIE PLMHP	37	26	33	40
50902287806	ROY,CHITRITA	1	37	33	28
50902287806	ROY,CHITRITA	1	67	33	28
50904425400	FUNK,BETSY PLMHP	37	26	33	28
50904425403	FUNK,ELIZABETH LMHP	36	26	33	28
50904978201	MEYER,BRETT	1	67	33	28
50904978202	MEYER,BRETT	1	67	33	28
50906792500	BARTELS,LISA	32	65	32	28
50915373001	WONG,THOMAS K	1	11	33	28
50915373002	WONG,THOMAS	1	8	35	82
50915373003	WONG,THOMAS	1	8	31	19
50915933300	MAURER,GLENDA M	1	8	31	0
50923997900	FAHED,RABIH	1	41	33	59
50934252000	PENNEY,LARRY	1	16	33	0
50936904702	WELCH,GENE LMHP	36	26	33	28
50936904703	WELCH,GENE LIMHP	39	26	33	28
50940321400	BARNARD,JACK	15	5	31	40
50940321403	BARNARD,JACK	15	43	33	40
50940379001	HERTZLER,JERRAD	1	13	33	28
50940379002	HERTZLER,JERRAD	1	13	33	28
50940429704	SMITH,MCCLURE	1	16	35	28
50940649300	DOHRMANN,JAQUALINE	15	73	33	79
50940649301	DOHRMANN,JACQUALINE	15	43	33	40
50944660409	BILLUPS,JAMES W	1	1	31	40
50944660412	BILLUPS,JAMES W	1	1	31	27
50944660413	BILLUPS,JAMES W	1	1	33	55
50944660415	BILLUPS,JAMES	1	1	31	71
50946871600	PHILLIPS,JAYNE	15	43	33	28
50946895500	NICHOLS,KENTON	40	19	33	0
50948111904	CULLY,ALMA LIMHP	36	26	35	28
50948111905	CULLY,ALMA LIMHP	36	26	35	28
50948111910	CULLY,ALMA LMHP	36	26	31	28
50948111911	CULLY,ALMA LIMHP	36	26	35	28
50948319001	HAYS,KRIS	1	2	33	74
50948319003	HAYES,KRIS	1	1	31	74
50948357100	LAWSON,ROBERT	1	11	33	0
50948617305	JONES,ANN LMHP	36	26	35	48
50948617311	JONES,ANN LMHP	36	26	35	64
50948617318	JONES,ANN LIMHP	39	26	35	93
50948617319	JONES,ANN LIMHP	39	26	35	78
50948617320	JONES,ANN LIMHP	39	26	35	49
50948617321	JONES,ANN LIMHP	39	26	35	80
50948617322	JONES,ANN LIMHP	39	26	35	67
50948617323	JONES,ANN LIMHP	39	26	35	66
50948617324	JONES,ANN LIMHP	39	26	35	85
50948617325	JONES,ANN LIMHP	39	26	35	30
50948617326	JONES,ANN LIMHP	39	26	35	74

Nebraska Medicaid Enrolled Providers

Provider ID	Provider Name	Provider Type	Provider Specialty	Practice Type	County
50948617327	JONES,ANN LIMHP	39	26	35	48
50948617328	JONES,ANN LIMHP	39	26	35	12
50948617329	JONES,ANN LIMHP	39	26	35	76
50948617330	JONES,ANN LIMHP	39	26	35	64
50948617331	JONES,ANN LIMHP	39	26	35	34
50948617332	JONES,ANN LIMHP	39	26	33	74
50950091901	MURPHY,JOHN PATRICK	1	37	31	0
50950126900	HACHIYA,RONALD	15	5	35	55
50950216100	LICHTOR,JACK L	15	5	31	0
50950307700	WATKINS,STEVEN	1	8	33	0
50950706913	TOPF,CYNTHIA (C)	67	62	33	28
50950706915	TOPF,CYNTHIA (C)	67	62	35	28
50950706917	TOPH,CYNTHIA (C)	67	62	33	28
50952257701	BOLTON,MARK	1	32	33	40
50952257702	BOLTON,MARK E	1	41	31	10
50952257703	BOLTON,MARK	1	32	31	10
50952257703	BOLTON,MARK	1	41	31	10
50952435300	HAIRE,WILLIAM D	1	41	35	28
50952435301	HAIRE,WILLIAM	1	12	31	28
50952435301	HAIRE,WILLIAM	1	16	31	28
50952542801	FRIESEN,ROBERT H	15	5	33	0
50952862200	BREWER,ALAN	15	5	33	0
50954205600	ENGLER,WARREN RN	30	26	31	55
50954205601	ENGLER,W SHANNON RN	30	26	36	55
50954501400	LUEGER,JAMES J	2	8	31	0
50954501401	LUEGER,JAMES	2	8	31	0
50954935908	BOGART,LYNN (C)	67	62	33	55
50954935910	BOGART,LYNN (C)	67	62	35	34
50956070001	GRAY,SCOTT	1	16	33	28
50956133400	HEADRICK,CARLENE LMHP	36	26	33	40
50956193400	HARRIS,JOHN	1	30	33	0
50956193401	HARRIS,JOHN	1	30	33	0
50956195202	KUEKER,RICHARD	1	30	33	0
50956211200	WATSON,VERLENE	30	87	31	65
50958320000	MORRISON,MICHAEL	1	16	33	0
50958417800	FROST,ROGER A	15	43	31	0
50958561000	BASCOM,GEORGE	1	41	33	10
50958561002	BASCOM,GEORGE	1	41	33	10
50958632200	FUGATE,CARL	1	1	33	0
50958734100	HAMETT,JULIA	1	8	31	0
50958906600	STECH,MICHAEL	15	43	31	0
50958936501	WALTS,MICHAEL	1	22	33	0
50960432602	LINDENMUTH,LANCE B	40	19	32	55
50960529602	BOWEN,JOHN RUSSELL	1	1	33	28
50960529603	BOWEN,J RUSSELL	1	8	33	28
50960529604	BOWEN,J RUSSELL	1	8	33	28
50960529605	BOWEN,J RUSELL	1	67	33	28
50960529606	BOWEN,JOHN	1	8	33	28

Nebraska Medicaid Enrolled Providers

Provider ID	Provider Name	Provider Type	Provider Specialty	Practice Type	County
50960529607	BOWEN,J RUSSELL	1	8	33	28
50960529608	BOWEN,J RUSSELL	1	8	33	28
50960529609	BOWEN,J RUSSELL	1	8	33	28
50960529610	BOWEN,J RUSSELL	1	8	33	77
50960529616	BOWEN,J RUSSELL	1	8	33	28
50960529617	BOWEN,J RUSSELL	1	8	33	13
50960713001	JOY,MELODY	29	8	33	19
50960713004	JOY,MELODY	29	8	31	19
50960713005	JOY,MELODY	29	8	31	28
50960713005	JOY,MELODY	29	11	31	28
50960713006	JOY,MELODY	29	11	33	55
50960824601	WACHHOLTZ,PAULA	32	49	33	77
50960941300	GRIER,MARLA	68	49	33	22
50962386001	HYNEK,KAREN	29	8	31	0
50962386002	HYNEK,KAREN	29	8	31	0
50964570101	KNOTT,GRACE	32	65	33	77
50966184400	VEREEN,WILLIAM	2	16	33	0
50966184401	VEREEN,WILLIAM N	2	16	33	11
50966443100	JOHANNING,JASON M	1	2	35	28
50966609000	KRAMER,DIANNE K	29	8	33	0
50966609001	KRAMER,DIANNE	29	8	31	0
50966634101	WARREN,RODERICK DUSTON	1	2	33	74
50966634103	WARREN,RODERICK DUSTON	1	1	31	74
50966655101	MARTIN,BRENT	32	65	33	28
50970265500	LARSON,KAREN	68	49	33	77
50972172000	WRIGHT,MICHAEL J	1	30	33	0
50972239201	LEWIS,JAMIE	69	49	33	82
50972239202	LEWIS,JAMIE	69	49	33	88
50972239203	LEWIS,JAMIE	69	49	33	10
50972239209	LEWIS,JAMIE	69	49	33	10
50972239210	LEWIS,JAMIE	69	49	33	10
50972239211	LEWIS,JAMIE	69	49	33	10
50972239212	LEWIS,JAMIE	69	49	33	88
50972720400	HOPKINS,BRIAN	15	5	32	0
50972826000	ALLEN,JENNIFER	68	49	33	28
50974265300	LINGENFELTER,JULIE CTAI	35	26	33	59
50974265301	LINGENFELTER,JULIE PLMHP	37	26	35	59
50974265302	LINGENFELTER,JULIE PLMHP	37	26	33	45
50974274000	SINGLA,VIPUL	1	37	35	0
50974503000	EBERS,CATHERINE	32	49	33	55
50974503003	EBERS,CATHERINE	32	65	33	55
50974630500	RUSSELL,SCOTT	1	1	31	0
50974701000	MCREYNOLDS,MELISSA	40	19	33	28
50974951000	RICHARDSON,LISA	68	49	33	85
50974951001	RICHARDSON,LISA	68	49	33	85
50976054900	SIMMONS,SHAWN	15	5	31	0
50976779500	SPARKS,CHARISSE	1	1	31	74
50976807202	BURGESS,KARLA LIMHP	39	26	32	91

Nebraska Medicaid Enrolled Providers

Provider ID	Provider Name	Provider Type	Provider Specialty	Practice Type	County
50978041400	BURTON,REGINALD A	1	2	33	55
50978041401	BURTON,REGINALD	1	2	33	55
50978182700	MCBRIDE,CORRIGAN L	1	2	35	28
50978215002	VOOS,BRIAN	32	65	33	14
50978263000	THOMPSON,KANDI	15	43	31	0
50978644700	SEYMOUR,GALEN	1	67	33	0
50980046300	HUDSON,JENNIFER	40	19	35	0
50980095601	KLASSEN,ROGER ALAN	6	87	33	55
50980672600	KILGORE,KIMBERLY (C)	67	62	33	55
50980672609	KILGORE,KIMBERLY (C)	67	62	33	80
50980672610	KILGORE,KIMBERLY (C)	67	62	33	28
50982564800	MATTHES,MARK	1	20	33	0
50982564800	MATTHES,MARK	1	25	33	0
50984123701	SCHAFFER,SHANNON C	6	87	31	28
50984123702	SCHAFFER,SHANNON C	6	87	31	28
50984123703	SCHAFFER,SHANNON C	6	87	31	28
50984123705	SCHAFFER,SHANNON C	6	87	35	28
50984123709	SCHAFFER,SHANNON O. D.	6	70	33	28
50984123710	SCHAFFER,SHANNON	6	87	33	28
50984123711	SCHAFFER,SHANNON	6	87	33	28
50984123712	SCHAFFER,SHANNON	6	87	33	28
50984142900	POOL,KATHLEEN	29	91	31	0
50984886201	FULTON,KRISTEN	1	11	33	77
50984982400	RUMMEL,KEVIN	1	11	35	55
50984982401	RUMMEL,KEVIN	1	11	35	55
50988507700	THOM,AMANDA	1	8	33	40
50988507701	THOM,AMANDA	29	1	35	1
50988553900	MORGAN,NATALIE A	1	16	35	28
50988553901	MORGAN,NATALIE A	1	16	35	28
50988553902	MORGAN,NATALIE A	1	16	33	28
50988553903	MORGAN,NATALIE A	1	16	33	28
50990130201	WETTA,MEGHANNE	68	64	33	55
50990471500	GREEN,C PATRICK	1	6	33	0
50990471501	GREEN,C PATRICK	1	6	35	35
50990471502	GREEN,C PATRICK	1	6	35	7
50990471503	GREEN,C PATRICK	1	6	35	62
50990471504	GREEN,C PATRICK	1	6	35	79
50990471505	GREEN,C PATRICK	1	6	33	17
50992760400	MANTLE,JOSEPH	32	65	33	0
50992760401	MANTLE,JOSEPH	32	65	33	28
50992760402	MANTLE,JOSEPH	32	65	33	28
50992760403	MANTLE,JOSEPH	32	65	33	28
50992760404	MANTLE,JOSEPH	32	65	33	27
50992760405	MANTLE,JOSEPH	32	65	33	28
50992760406	MANTLE,JOSEPH	32	65	33	77
50992760407	MANTLE,JOSEPH	32	65	33	28
50992760408	MANTLE,JOSEPH	32	65	33	77
50992760410	MANTLE,JOSEPH	32	65	33	71

Nebraska Medicaid Enrolled Providers

Provider ID	Provider Name	Provider Type	Provider Specialty	Practice Type	County
50992760411	MANTLE,JOSEPH	32	65	33	40
50992959000	LEGLEITER,SARA	29	2	35	28
50992959001	LEGLEITER,SARA	29	10	33	28
50996091801	ROEMHILDT,LOUIS	1	30	33	59
50998573000	ROSE,REGINA CSW	44	80	35	79
50998573602	DEEPE,JUDY	68	49	33	41
50998573603	DEEPE,JUDY	68	49	33	1
50998573604	DEEPE,JUDY	68	49	33	91
50998573606	DEEPE,JUDY	68	49	33	41
51002394400	TEPLEY,JEFFREY	1	16	33	0
51011530501	ILORETA,ELPIDIONESTOR	1	8	35	40
51014730900	COMM HOSP-TORRINGTON	10	66	0	0
51014730912	COMM HOSP-TORRINGTON-ER	12	1	1	0
51014730912	COMM HOSP-TORRINGTON-ER	12	8	1	0
51017310600	AGUERO-MEDINA,CARLOS	1	8	31	76
51017310601	AGUERO-MEDINA,CARLOS	1	1	31	45
51017553601	UNIV PHYS S EUCLID (NEONATOL-PEDS)	13	37	3	0
51017553601	UNIV PHYS S EUCLID (NEONATOL-PEDS)	13	45	3	0
51020952400	IRVINGTON VOLUNTEER FIRE DEPT	61	59	62	28
51028636202	WALLACE,JIMMY B	1	16	31	7
51028636203	WALLACE,JIMMY B	1	16	33	23
51028636204	WALLACE,JIMMY BYRON	1	1	31	7
51037654862	AMERICAN HOMEPATIENT	62	87	62	0
51038657700	KRUGER,ROGER PMHP	37	26	35	28
51038657701	KRUGER,ROGER PLMHP	37	26	33	28
51038657702	KRUGER,ROGER LMHP	36	26	35	77
51040892200	QUINBY,JAMES	15	5	33	0
51044740801	KIFER,CHARLES J	1	30	33	0
51044740802	KIFER,CHARLES	1	30	33	10
51046938101	SHUART,JOHN W (C)	67	62	35	55
51046938102	SHUART,JOHN W	67	13	31	55
51048254700	NACHTIGAL,DAVID	32	49	33	49
51048254706	NACHTIGAL,DAVID	32	49	33	64
51048254708	NACHTIGAL,DAVID	32	65	33	74
51048254709	NACHTIGAL,DAVID	32	65	33	14
51048946600	SINNING,GARY	1	2	33	74
51048946602	SINNING,GARY D	1	1	31	0
51050374200	PREVAN,ANDREA M	2	42	33	28
51050374202	PREVAN,ADREA	1	1	31	59
51050374203	PREVAN,ANDREA	1	1	33	10
51050374206	PREVAN,ANDREA	2	11	33	0
51050374207	PREVAN,ANDREA	2	2	31	27
51050428600	SCHIEFEN,JAMES	2	12	33	0
51050428602	SCHIEFEN,JAMES	2	1	31	29
51050428603	SCHIEFEN,JAMES	2	1	31	64
51050428603	SCHIEFEN,JAMES	2	2	31	64
51050428603	SCHIEFEN,JAMES	2	8	31	64
51050428604	SCHIEFEN,JAMES	2	8	31	0

Nebraska Medicaid Enrolled Providers

Provider ID	Provider Name	Provider Type	Provider Specialty	Practice Type	County
51052125200	FIELD-KRESIE,DEBBIE	1	16	33	0
51052327601	ADAMS,ALAN W	1	67	31	0
51052474201	WENRGER,GREGG	1	8	31	0
51054015600	KLASSEN,LYNELL	1	46	35	28
51054302900	FREUND,WILLIAM	1	37	32	0
51054305704	GERNON,CROSBY L	1	30	31	0
51054453000	VALENTINE,JOHN	15	5	33	0
51054735704	JANES,MARK K	1	1	35	28
51054834000	HENRY,LEE	2	8	31	0
51054834000	HENRY,LEE	2	11	31	0
51056920400	FREDRICKSON,DAVID	1	8	31	0
51056920400	FREDRICKSON,DAVID	1	11	31	0
51056985702	HESER,PAT	29	91	35	49
51056985715	HESER,PATRICIA	29	16	33	55
51058313502	DONOVAN,LIANE E	15	5	33	55
51058313503	DONOVAN,LIANE	15	5	33	55
51058450800	THEDINGER,BRITT	1	4	33	28
51058450803	THEDINGER,BRITT	1	4	33	27
51058450804	THEDINGER,BRITT	1	4	33	77
51058922702	KEYLON,BLENDA LMHP	36	26	35	40
51058922703	KEYLON,BLENDA LIMHP	39	26	35	40
51060534400	MORRIS,GARY	15	5	33	0
51060540304	RIDER-HUNT,LINDA LMHP	36	26	35	28
51060646802	BARNES,JOE	1	8	31	0
51060887000	POKORNY,JOHN C	1	18	33	0
51060887001	POKORNY,JOHN C	1	18	33	42
51062767500	HARMON,CONNIE LMHP	36	26	35	34
51062767501	HARMON,CONNIE LMHP	36	26	35	78
51062767502	HARMON,CONNIE LMHP	36	26	35	80
51062767503	HARMON,CONNIE LMHP	36	26	35	30
51062767504	HARMON,CONNIE LMHP	36	26	35	66
51062767505	HARMON,CONNIE LMHP	36	26	35	74
51062767506	HARMON,CONNIE LMHP	36	26	35	48
51062767507	HARMON,CONNIE LMHP	36	26	35	12
51062767508	HARMON,CONNIE LMHP	36	26	35	76
51062767509	HARMON,CONNIE LMHP	36	26	35	93
51062767511	HARMON,CONNIE LMHP	36	26	35	64
51062767512	HARMON,CONNIE LMHP	36	26	35	85
51062767513	HARMON,CONNIE LMHP	36	26	35	67
51062767514	HARMON,CONNIE LMHP	36	26	35	49
51062767517	HARMON,CONNIE LMHP	36	26	33	34
51062767518	HARMON,CONNIE LIMHP	39	26	35	64
51062767519	HARMON,CONNIE LIMHP	39	26	33	34
51062767520	HARMON,CONNIE LIMHP	39	26	35	76
51062767521	HARMON,CONNIE LIMHP	39	26	35	48
51062767522	HARMON,CONNIE LIMHP	39	26	35	74
51062767523	HARMON,CONNIE LIMHP	39	26	35	30
51062767524	HARMON,CONNIE LIMHP	39	26	35	85

Nebraska Medicaid Enrolled Providers

Provider ID	Provider Name	Provider Type	Provider Specialty	Practice Type	County
51062767525	HARMON,CONNIE LIMHP	39	26	35	67
51062767526	HARMON,CONNIE LIMHP	39	26	35	80
51062767527	HARMON,CONNIE LIMHP	39	26	35	49
51062767528	HARMON,CONNIE LIMHP	39	26	35	93
51062767529	HARMON,CONNIE LIMHP	39	26	35	34
51062767530	HARMON,CONNIE LIMHP	39	26	35	12
51062767531	HARMON,CONNIE LIMHP	39	26	35	78
51062767532	HARMON,CONNIE LIMHP	39	26	35	66
51062818201	DEES,DANIEL MD	1	26	33	0
51062818202	DEES,DANIEL MD	1	26	33	0
51062835100	BLAIR,REBECCA	30	87	31	65
51064239700	ROMBERGER,DEBRA	1	11	35	28
51064239700	ROMBERGER,DEBRA	1	29	35	28
51064239703	ROMBERGER,DEBRA J	1	29	33	28
51064532305	CAMARATA,JOSEPH C	1	2	31	28
51064641700	DAVIS,LORI	68	49	33	55
51066130100	JOHNSON,MARK E	32	65	33	1
51066631700	SHEFFIELD,MICHAEL A	1	30	32	0
51070558700	KOTOPKA,MICHAEL	40	19	33	55
51070824501	KOCH,MICHELLE	29	8	33	0
51070824501	KOCH,MICHELLE	29	67	33	0
51070977401	SLITER,ELIZABETH A	1	8	33	0
51074173900	VENTURA,ALANNAH	1	1	31	0
51074173901	MAAHS,DAVID	1	37	31	0
51076316700	SHUMARD,CRAIG	1	8	33	48
51076701802	VOGEL,SALLY	68	49	33	11
51076701804	VOGEL,SALLY	68	49	33	20
51076701805	VOGEL,SALLY	68	49	33	27
51076768600	HOINS,WENDY	29	26	33	59
51076930601	BACON,JEFFREY	1	8	33	0
51076980308	EMIG,MARK D	1	18	33	28
51076980311	EMIG,MARK	1	18	33	87
51076980313	EMIG,MARK DALE	1	18	33	0
51076980314	EMIG,MARK	1	18	33	28
51078334800	BINKLEY,SEAN	5	35	33	0
51078653800	YEE,AUDREY	1	70	31	0
51078961203	DURR,MICHELE	1	1	31	91
51078961204	DURR,MICHELE	1	1	31	45
51080310800	LUZIER,JONAH	1	30	31	0
51080865900	SCHREMMER,DAVID W	32	65	33	40
51080865901	SCHREMMER,DAVID W	32	65	33	28
51080865902	SCHREMMER,DAVID W	32	65	33	27
51080865903	SCHREMMER,DAVID W	32	65	33	28
51080865904	SCHREMMER,DAVID W	32	65	33	28
51080865905	SCHREMMER,DAVID W	32	65	33	28
51080865906	SCHREMMER,DAVID W	32	65	33	77
51080865907	SCHREMMER,DAVID	32	65	33	77
51080865908	SCHREMMER,DAVID	32	65	33	28

Nebraska Medicaid Enrolled Providers

Provider ID	Provider Name	Provider Type	Provider Specialty	Practice Type	County
51080865909	SCHREMMER,DAVID	32	65	33	71
51080865911	SCHREMMER,DAVID	32	65	33	0
51082207800	BONIFAS,PATRICIA	68	49	33	91
51082207801	THULL,PATRICIA	68	49	33	1
51082207803	BONIFAS,PATRICIA	68	49	33	91
51082207806	BONIFAS,PATRICIA	68	49	33	1
51082207809	BONIFAS,PATRICIA	68	49	33	78
51082207812	BONIFAS,PATRICIA	68	49	33	10
51082207813	BONIFAS,PATRICIA	68	49	33	1
51082207815	BONIFAL,PATRICIA	68	49	33	18
51082207818	BONIFAS,TRISH	68	49	33	1
51082207819	BONIFAS,TRISH	68	49	33	18
51082207820	BONIFAS,PATIRCIA	68	49	33	1
51084156700	PLATT,DIANA	32	65	33	67
51084156701	PLATT,DIANA	68	87	33	66
51084775700	SPAHR,JANNA E	40	19	33	55
51084775702	SPAHR,JANNA	40	19	32	80
51084949700	JAWA,RANDEEP	1	2	35	28
51086160800	QUEEN,MARY A	1	37	31	0
51086551701	BIGHAM,BRYON	1	8	31	0
51088052600	PENNY,GREGORY T	1	37	31	28
51088052601	PENNY,GREGORY T	1	37	33	28
51088052601	PENNY,GREGORY T	1	67	33	28
51088052602	PENNY,GREGORY T	1	37	31	28
51088052603	PENNY,GREGORY T	1	37	31	28
51088052605	PENNY,GREGORY	1	37	31	28
51088052607	PENNY,GREGORY T	1	37	31	28
51088052608	PENNY,GREGORY	1	37	31	28
51088052610	PENNY,GREG	1	37	33	28
51088059600	PENNY,GREGORY	1	37	31	28
51088059601	PENNY,GREGORY T	1	37	31	28
51088059609	PENNY,GREGORY	1	37	31	28
51088059611	PENNY,GREGORY	1	37	33	77
51088059612	PENNY,GREGORY	1	37	31	28
51088525400	BARRETT,ERIKA CTA I	35	26	35	55
51088525401	BARRETT,ERIKA LMHP	36	26	35	55
51090040000	WARD,IRVING	2	5	31	0
51090063800	SUBLETT,SONIA	29	1	33	28
51090063800	SUBLETT,SONIA	29	37	33	28
51090063801	SUBLETT,SONIA	29	12	33	28
51090063802	SUBLETT,SONIA	29	11	33	28
51090063802	SUBLETT,SONIA	29	37	33	28
51090063803	SUBLETT,SONIA	29	37	33	28
51090063804	SUBLETT,SONIA	29	16	33	28
51090171501	INKELAAR,MARIBEL COVARRUBIAS PLMHP	37	26	33	55
51090171503	INKELAAR,MARIBEL PLMHP	37	26	33	55
51090642504	QUARING,JULIE LMHP	36	26	33	50
51092354400	PRATT,THOMAS	40	19	34	56

Nebraska Medicaid Enrolled Providers

Provider ID	Provider Name	Provider Type	Provider Specialty	Practice Type	County
51092668300	LANDECK,BRUCE	1	1	31	0
51092731203	OBERMILLER,JENNIFER	69	74	33	40
51092731204	OBERMILLER,JENNIFER	69	74	33	40
51094042900	JORGENSEN,LEAH	29	6	35	28
51094042901	JORGENSEN,LEAH	29	16	35	28
51094042902	JORGENSEN,LEAH	29	70	33	28
51094042903	JORGENSEN,LEAH	29	8	35	28
51094042903	JORGENSEN,LEAH	29	37	35	28
51094042904	JORGENSEN,LEAH	29	8	35	13
51094042904	JORGENSEN,LEAH	29	11	35	13
51094042905	JORGENSEN,LEAH	29	8	33	13
51094490902	SUTTLES,JENNIFER	32	65	33	59
51104569500	SIEBECKER,AMANDA PLMHP	37	26	35	28
51104569501	SIEBECKER,AMANDA PLMHP	37	26	31	28
51104569503	SIEBECKER,AMANDA PLMHP	37	26	31	28
51104569504	SIEBECKER,AMANDA PLMHP	37	26	31	28
51104569507	SIEBECKER,AMANDA PLMHP	37	26	31	28
51104569508	SIEBECKER,AMANDA PLMHP	37	26	35	28
51104569509	SIEBECKER,AMANDA PLMHP	37	26	35	28
51111434200	SHAW,ALBERT BRIAN	1	30	33	0
51111839900	JAYASWAL,GAUTAM	1	1	31	0
51111839902	JAYASWAL,GAUTAM	1	1	31	0
51111839903	JAYSWAL,GAUTAM	1	8	31	0
51117602900	ADMA,JYOTSNA MD	1	26	35	0
51121376500	PILAPIL,ELENE	1	11	31	0
51121859100	MUDUNDI,ASHOK	1	1	31	0
51126136901	KIRKPATRICK,CHARLES	1	1	31	0
51136854600	SHEETS,LORETTA	68	49	33	55
51140645900	WIEBE,DAVID A	1	20	33	10
51146251102	LANGVARDT,SHARON LMHP	36	26	35	78
51146251103	LANGVARDT,SHARON LMHP	36	26	35	80
51146251104	LANGVARDT,SHARON LMHP	36	26	35	30
51146251105	LANGVARDT,SHARON LMHP	36	26	35	66
51146251106	LANGVARDT,SHARON LMHP	36	26	35	74
51146251107	LANGVARDT,SHARON LMHP	36	26	35	48
51146251108	LANGVARDT,SHARON LMHP	36	26	35	12
51146251109	LANGVARDT,SHARON LMHP	36	26	35	76
51146251110	LANGVARDT,SHARON LMHP	36	26	35	34
51146251111	LANGVARDT,SHARON LMHP	36	26	35	93
51146251112	LANGVARDT,SHARON LMHP	36	26	35	64
51146251113	LANGVARDT,SHARON LMHP	36	26	35	85
51146251114	LANGVARDT,SHARON LMHP	36	26	35	67
51146251115	LANGVARDT,SHARON LMHP	36	26	35	49
51146251119	LANGVARDT,SHARON LIMHP	39	26	35	64
51146251120	LANGVARDT,SHARON LIMHP	39	26	33	34
51146251121	LANGVARDT,SHARON LIMHP	39	26	35	76
51146251122	LANGVARDT,SHARON LIMHP	39	26	35	48
51146251123	LANGVARDT,SHARON LIMHP	39	26	35	74

Nebraska Medicaid Enrolled Providers

Provider ID	Provider Name	Provider Type	Provider Specialty	Practice Type	County
51146251124	LANGVARDT,SHARON LIMHP	39	26	35	30
51146251125	LANGVARDT,SHRON LIMHP	39	26	35	85
51146251127	LANGVARDT,SHRON LIMHP	39	26	35	67
51146251128	LANGVARDT,SHARON LIMHP	39	26	35	80
51146251129	LANGVARDT,SHARON LIMHP	39	26	35	49
51146251130	LANGVARDT,SHARON LIMHP	39	26	35	93
51146251131	LANGVARDT,SHARON LIMHP	39	26	35	34
51146251132	LANGVARDT,SHARON LIMHP	39	26	35	12
51146251133	LANGVARDT,SHARON LIMHP	39	26	35	78
51146251134	LANGVARDT,SHARON LIMHP	39	26	35	66
51146257100	LANGVARDT,SHARON LMHP	36	26	33	34
51146313700	FISCHER,KEITH	1	30	33	0
51148528401	GUTSCHENRITTER,JOHN	6	87	33	24
51150050200	KETTER,IVAN	1	8	33	0
51150251200	FLORER,W STEVE	60	87	62	93
51150963900	ARENSBERG,LEE	15	5	32	0
51152085600	PLUMMER,RICHARD	1	1	31	0
51152085601	PLUMMER,RICHARD L	1	1	31	0
51152247800	SEIBEL,STANFORD G MD	1	20	33	0
51154051401	WESTON,CYNTHIA A	15	43	33	28
51154374700	COLE,JANIS	29	25	31	28
51154374701	COLE,JANIS	29	91	31	0
51154374705	COLE,JANIS	29	8	33	28
51156111501	WITTMAN,ANTHONY	1	8	31	0
51156184500	ROSENBERG,JOAN	68	49	33	55
51156423702	GOERTZ,KENNETH	1	8	33	0
51156666702	DETHLEFS,HENRY J	1	8	33	28
51156666703	DETHLEFS,HENRY J	1	8	35	28
51156666705	DETHLEFS,HENRY	1	1	33	13
51156666706	DETHLEFS,HENRY	1	8	35	13
51156666706	DETHLEFS,HENRY	1	11	35	13
51156693700	KORNFELD,MARYLYDE LMHP	36	26	35	55
51156776200	HOFMAN,CAROL	29	8	35	24
51156776201	HOFMAN,CAROL	29	67	35	56
51156776202	HOFMAN,CAROL	29	8	33	56
51158086600	TODD,JALYN PLMHP	37	26	31	55
51158483607	WHITE,DOUGLAS	1	8	33	28
51158483608	WHITE,DOUGLAS	1	8	33	28
51158483609	WHITE,DOUGLAS	1	11	33	28
51158483610	WHITE,DOUGLAS	1	67	33	28
51160662903	SCHUSTER,CAROL	68	49	33	41
51162173301	SCHROEDER,PATRICK	1	8	33	0
51162706800	GOSCHA,REBECCA	68	49	33	28
51162895802	MORRISON,RICK	68	87	35	14
51164066703	ENGQUIST,NANCY CSW	44	80	33	28
51166049800	ETHERTON,KIM LMHP	36	26	35	55
51166049801	ETHERTON,KIM LIMHP	39	26	35	55
51166176500	JOHNSON,DANIEL G	1	13	33	0

Nebraska Medicaid Enrolled Providers

Provider ID	Provider Name	Provider Type	Provider Specialty	Practice Type	County
51166230500	RHOADS,REGINALD PLMHP	37	26	33	1
51166292005	KEMP,JENNIFER	1	30	33	0
51166550800	MCKINLEY,JEFFERY W	2	8	31	0
51170282701	WATT,TIM JO MD	1	14	33	0
51170797100	HUAMAN,ANA G	1	18	33	28
51172540200	BRANDT,KIM	32	65	33	71
51172540201	BRANDT,KIMBERLY	32	65	33	27
51172540202	BRANDT,KIMBERLY	32	65	33	28
51172540203	BRANDT,KIMBERLY	32	65	33	77
51172540204	BRANDT,KIMBERLY	32	65	33	40
51172540205	BRANDT,KIMBERLY	32	65	33	77
51172540206	BRANDT,KIMBERLY	32	65	33	28
51172540207	BRANDT,KIM	32	65	33	28
51172540208	BRANDT,KIM	32	65	33	28
51172540209	BRANDT,KIM	32	65	33	28
51174243500	MAGEE,SHAWN	1	8	33	0
51174374901	KREIN,TROY	68	49	33	55
51174374902	KREIN,TROY	68	49	33	55
51174898500	THURBER,RANDOLPH CSW	44	80	35	55
51174994800	WEHLING,MERLIN J	15	5	35	10
51176038004	MEYER,MICHAEL MD	1	26	35	28
51176038006	MEYER,MICHAEL MD	1	26	33	28
51176083100	RICHARDSON,BRYNN	1	4	35	28
51176083101	RICHARDSON,BRYNN	1	12	31	28
51176083101	RICHARDSON,BRYNN	1	16	31	28
51176083102	RICHARDSON,BRYNN	1	4	33	28
51176292900	DAMME,MARY JANE	69	49	33	34
51176334900	ANDERSON,KATHRYN	68	87	33	63
51176334901	ANDERSON,KATHRYN	68	87	33	71
51176793901	ANDERSON,MICHELE BS	35	80	33	1
51176976100	SMYTH,TROY	68	49	33	76
51178167000	YATES,JONI	32	65	33	77
51178234600	ANTHOLZ,TRAVIS JAMES	40	19	33	55
51178856500	NELSON,JENNIFER CTAI	35	26	33	59
51180457202	SHANKS,CHERI	2	8	31	0
51180603700	HAEFELE,C KYLE	1	8	33	55
51180603702	HAEFELE,KAYLE	1	1	31	27
51180603703	HAEFELE,CHRISTIAN KYLE	1	1	31	34
51180603710	HAEFELE,CHRISTIAN	1	8	31	93
51180603711	HAEFELE,CHRISTIAN	1	1	33	55
51180792300	SHELL,CHERYL	29	37	31	0
51180834701	MERTZ,CHARISSA M	15	43	33	27
51180834702	MERTZ, CHARISSE CRNA	15	43	33	55
51180834703	MERTZ,CHARISSE	15	5	33	27
51184010701	MANCHE,JENNIFER LMHP	36	26	35	55
51184905500	HORST,DAVID	1	37	33	0
51184905502	HORST,DAVID	1	37	33	0
51184905503	HORST,DAVID	1	37	33	0

Nebraska Medicaid Enrolled Providers

Provider ID	Provider Name	Provider Type	Provider Specialty	Practice Type	County
51184905504	HORST,DAVID	1	37	33	0
51184924200	BIEN,ALEXANDER	1	7	35	28
51184924200	BIEN,ALEXANDER	1	11	35	28
51186915900	ALGUIRE,KATHERINE	15	43	33	40
51186915901	ALGUIRE,KATHERINE	15	43	35	28
51186981000	WORDEN,REBECCA MARIE	1	1	33	1
51188147300	BIRGE,NICOLE	1	67	33	28
51188207900	KOENEKE,TRAVIS	1	1	32	77
51188207900	KOENEKE,TRAVIS	1	8	32	77
51188207901	KOENEKE,TRAVIS	1	1	31	0
51188207902	KOENEKE,TRAVIS	1	11	31	28
51188340500	ERICSON,KEELYN	1	8	33	0
51188700600	LOPEZ,JENNA PLMHP	37	26	33	28
51190077500	ALLEN,JENA	68	87	33	28
51190084601	SPRAY,ANNE	29	91	31	0
51190285305	PARRA,JOHN	40	19	33	28
51194467100	PETRIK,MOLLY	63	87	31	55
51194621600	PIENING,KENDRA	29	2	33	55
51194907900	ADAMS,K L	29	1	33	0
51196834600	SMITH,LACY CTAI	35	26	33	56
51196954403	BELDIN,KERRY LMHP	36	26	36	55
51213696700	RENNO,SAMER	1	41	33	28
51213696701	RENNO,SAMER	1	41	33	59
51213696702	RENNO,SAMER	1	41	33	71
51234454801	BURGHART,ROBERT L	1	1	31	74
51240298201	HEASTY JR,ROBERT G	1	30	33	79
51242031300	KLENDA,M B	1	11	33	0
51242486500	WILLIAMS,RICHARD D	1	34	31	0
51242742300	ELLIS JR,JAMES H	1	1	31	0
51244177000	VOLKMANN II,H WM	1	30	32	0
51244735700	HENDERSON,JOY	1	8	33	0
51246777300	GROSSHANS,JAMES	15	43	31	17
51248595000	HARMON,THOMAS	32	65	32	55
51248636900	BEELER,JAMES	1	30	33	0
51248636904	BEELER,JAMES	1	30	32	87
51248637100	BEELER,JONATHAN	1	30	33	0
51248637104	BEELER,JONATHAN C	1	30	33	87
51248637106	BEELER,JONATHAN C	1	8	33	22
51248874400	KISER,RICK	1	1	33	0
51250380501	MILHON,ALLEN D	15	43	33	40
51250380502	MILHON,ALLEN	15	43	31	73
51250782000	POST,DEBRA	69	49	33	62
51250792300	POST,DEBRA LEE	69	49	33	29
51250792301	POST,DEBRA LEE	69	49	33	79
51250792304	POST,DEBRA L	69	49	33	79
51250834207	FARDELLA,TINA LMHP	36	26	35	55
51250834208	FARDELLA,TINA LMHP	36	26	33	55
51252236100	ELLIS,EUSEVIA CTAI	35	26	33	24

Nebraska Medicaid Enrolled Providers

Provider ID	Provider Name	Provider Type	Provider Specialty	Practice Type	County
51252437300	BOND,SHARON B	1	7	33	10
51254310501	VANROEKEL,MARY BETH	29	91	31	0
51254358000	BELIEL,STEVEN G	2	8	31	81
51254592902	HARMON,BARBARA NELL	32	65	33	66
51254592904	HARMON,BARB	32	65	33	28
51254592909	MILLER,BARBARA	32	65	33	1
51254592915	MILLER,BARBARA	32	65	33	66
51254592916	MILLER,BARBARA	32	65	33	11
51254592917	MILLER,BARBARA	32	65	33	40
51254592920	MILLER,BARB	32	65	33	63
51256253100	LUNDQUEST,DAVID E MD	1	22	61	0
51256558602	KELLENBERGER,RICK D	2	8	31	0
51256646301	WELCH,ROBIN LMHP	36	26	32	55
51256866601	BREWER,DAVID	1	30	33	0
51258048400	CURTIS,JEFFERY	1	5	31	0
51258178200	GEISEN,ALBERT L	1	8	33	0
51258178201	GEISEN,ALBERT L	1	8	33	0
51258596501	LAWSON,SUSAN GAYLE LMHP	36	26	35	56
51258596502	LAWSON,GAYLE LIMHP	39	26	35	56
51258596526	LAWSON,SUSAN GAYLE LIMHP	13	26	5	56
51260028601	BUGBEE,JOLYNN A	1	11	33	0
51260028602	BUGBEE,JOLYNN	1	8	31	0
51260093001	LINK,CHRIS	15	5	33	28
51260093003	LINK,CHRIS R	15	5	35	28
51260230500	SIMONSON,JEAN A	15	5	35	28
51260308204	TROXELL,JEAN LMHP	36	26	33	28
51260327601	PEDERSON,RONALD M	29	8	31	0
51260327604	PEDERSON,RON	29	91	31	0
51260327605	PEDERSON,RONALD	29	91	31	0
51262739902	BAUGHTMAN,EMELISE LIMHP	39	26	31	40
51262857400	MAYDEW,MARCUS S	1	30	35	28
51262857402	MAYDEW,MARCUS S	1	30	35	28
51262976700	BADSKY,JANET CSW	44	80	35	51
51262976701	BADSKY,JANET CSW	44	80	35	24
51262976702	BADSKY,JANET CSW	44	80	35	73
51262976703	BADSKY,JANET CSW	44	80	35	56
51262976704	BADSKY,JANET CSW	44	80	33	73
51262990700	EUHUS,DIANA CSW	44	80	35	51
51262990703	EUHUS,DIANA CSW	44	80	35	56
51262990705	EUHUS,DIANA PLADC	58	26	33	56
51262990706	EUHUS,DIANA PLADC	58	26	33	73
51262990707	EUHUS,DIANA PLADC	58	26	33	24
51262990708	EUHUS,DIANA PLADC	58	26	33	56
51264006900	KASSELMAN,JEFFREY	1	70	31	15
51264006902	KASSELMAN,JEFFREY	1	1	31	24
51264006902	KASSELMAN,JEFFREY	1	8	31	24
51264006903	KASSELMAN,JEFFREY	1	1	31	46
51264006904	KASSELMAN,JEFFREY	1	1	31	17

Nebraska Medicaid Enrolled Providers

Provider ID	Provider Name	Provider Type	Provider Specialty	Practice Type	County
51264006905	KASSELMAN,JEFFREY	1	67	33	28
51264006906	KASSELMAN,JEFFREY	1	67	35	77
51264048001	RIEKENBERG,LISA LIMHP	39	26	33	55
51264048002	RIEKENBERG,LISA LMHP	36	26	33	55
51264216601	ALLEN,DAVID R	2	8	33	28
51264216602	ALLEN,DAVID	2	11	33	28
51264216603	ALLEN,DAVID	1	11	33	28
51264216604	ALLEN,DAVID	1	3	33	28
51264240401	HOUSTON,PEGGY LMHP	36	26	31	77
51266117000	SCANLAN,MARK R MD	1	26	31	79
51266117005	SCANLAN,MARK R MD	1	26	33	51
51266117011	SCANLAN,MARK MD	1	26	35	23
51266117022	SCANLAN,MARK R MD	1	26	33	79
51266117023	SCANLON,MARK RICHARD MD	1	26	31	79
51266117024	SCANLAN,MARK MD	1	26	33	51
51266117025	SCANLAN,MARK R MD	1	26	35	51
51266117026	SCANLAN,MARK R	1	8	33	79
51266117027	SCANLAN,MARK	1	1	33	79
51266117037	SCANLAN,MARK MD	1	26	35	79
51266522300	WAHL,ANDREW	1	30	33	0
51266522301	WAHL,ANDREW	1	30	35	28
51266522302	WAHL,ANDREW	1	32	33	28
51266584902	MANAHAN,ROBERT	1	17	33	77
51270288000	WILLIAMS,RANDALL	1	22	33	79
51272485400	YOUNG,PAM	68	49	33	6
51272793901	ALPERS,JOSIE	1	30	31	0
51274703800	YAGHMOUR,ANTHONY K	1	37	33	28
51274996501	JOHNSON,ROBERT	1	30	33	0
51276293100	SCHEELE,DAYNA	29	8	31	0
51276293101	SCHEELE,DAYNA	29	8	31	34
51278000101	MORRISON,VALERIE	69	74	35	13
51278331000	JORDAN,ANNALIESE	29	6	33	0
51280304800	JONES,SHELLEY D	1	42	33	55
51280441307	WILKINSON,MARSHA L LMHP	36	26	35	51
51280441308	WILKISON,MARSHA LIMHP	39	26	35	24
51280441309	WILKISON,MARSHA LIMHP	39	26	35	73
51280441310	WILKISON,MARSHA LIMHP	39	26	35	56
51282007200	SVOBODA,JENNIFER	68	87	33	28
51282508200	GLEASON,ANGELA (C)	67	62	36	28
51282508201	GLEASON,ANGELA	67	13	33	28
51282512800	BERNTSEN,MARK F	1	12	33	0
51282684900	BRACE,ROBIN	32	65	33	28
51282986307	HIGGINS,HAYLEY J	68	49	33	81
51282986308	HIGGINS,HALEY	68	49	33	23
51284136400	STUEVE,ANGELA	1	8	31	0
51284136401	STUEVE,ANGELA	1	8	31	0
51284317200	MORRIS,BEVERLY	32	65	33	28
51284317201	MORRIS,BEVERLY	32	65	33	28

Nebraska Medicaid Enrolled Providers

Provider ID	Provider Name	Provider Type	Provider Specialty	Practice Type	County
51286194402	SISE,CORY	1	8	33	0
51286443500	VINT,NICK PLMHP	37	26	31	55
51286551500	CHAPLIN,ROBERT	1	37	31	28
51286551501	CHAPLIN,ROBERT	1	37	35	28
51286551502	CHAPLIN,ROBERT	1	37	33	28
51286945000	BOWLING,CYNTHIA S	1	37	31	28
51286945001	BOWLING,CYNTHIA S	1	37	33	28
51286945001	BOWLING,CYNTHIA S	1	67	33	28
51286945002	BOWLING,CYNTHIA S	1	37	31	28
51288003001	GOODWIN,WADE PLMHP	37	26	35	55
51288003002	GOODWIN,WADE PLMHP	36	26	33	55
51288003003	GOODWIN,WADE PLMHP	37	26	33	34
51288514700	DETERS,STEPHANIE CTAI	35	26	33	28
51288548500	BIRCH,NATHAN	1	6	33	28
51288548500	BIRCH,NATHAN	1	12	33	28
51290109900	SHAMBURG,STEFFEN	1	8	31	0
51292681100	POPE,MICHELLE	1	37	31	0
51292866000	BARGER,GREYSON	6	87	35	0
51294157301	HOLMBERG,KATHRYN LMHP	36	26	35	55
51294157302	HOLMBERG,KATHRYN LMHP	36	26	35	55
51294599800	WHITTAKER,DOUGLAS	6	87	33	0
51294626000	STOHS,BROOKE	68	49	33	55
51294909500	SUDBECK,CURTIS	32	65	33	67
51315456201	VOGEL,WENDY D	1	8	33	0
51318630000	PORTER,JOHN W	1	2	33	34
51326159500	ESTES,M DIANE LMHP	36	26	33	28
51326176700	HEPBURN,MARY O'SHEA CSW	44	80	35	55
51326313401	CADUE,GERTRUDE LMHP	36	26	33	87
51338145300	HAMMEKE,MICHAEL	1	11	35	28
51338145302	HAMMEKE,MICHAEL	1	11	35	28
51344039900	SUNDERLAND,LINDA	68	49	33	55
51344196100	LANGVARDT,ALAN W	1	8	33	34
51344196103	LANGRANDT,ALAN	1	37	31	34
51344718902	STELTING,GORDON C	6	87	33	55
51344940100	PETERSON,VERLYN	1	1	31	0
51348010800	HENRY,LEANNA	68	49	33	33
51348010801	HENRY,LEANNA	68	49	33	42
51348010802	HENRY,LEANNA	68	49	33	33
51348010803	HENRY,LEANNA	68	49	33	69
51348671100	BANION,CAROLYN	29	37	33	0
51348789202	NOWLIN,MARY DO	2	26	35	93
51348789204	NOWLIN,MARY	2	6	31	1
51348866500	MCALLISTER,MELISSA	29	10	35	10
51348866501	MCALLISTER,MELISSA	29	91	35	40
51350035800	CHANDELER,STEPHEN MICHAEL	32	65	33	34
51350120600	SEARCY,LARKIE	69	49	33	31
51350120601	SEARCY,LARKIE	69	49	33	50
51350120602	SEARCY,LARKIE (KORB)	69	74	33	40

Nebraska Medicaid Enrolled Providers

Provider ID	Provider Name	Provider Type	Provider Specialty	Practice Type	County
51350465801	PENKA,WAYNE	1	22	33	28
51350465802	PENKA,WAYNE	1	22	33	28
51350465803	PENKA,WAYNE	1	22	33	0
51350465804	PENKA,WAYNE	1	22	33	28
51350465805	PENKA,WAYNE	1	22	33	28
51350465806	PENKA,WAYNE	1	22	33	28
51350518200	RATH,PATRICIA	15	43	31	40
51350710900	TISZAVARY,ELIZABETH	15	43	31	40
51352716200	CONCANNON,C A	1	11	33	0
51354165303	LONG,LUCIE LMHP	36	26	33	28
51354742900	FISCH,BRUCE	1	44	33	0
51356154702	JANTZ,RICHARD	1	6	35	0
51356154703	JANTZ,RICHARD	1	6	33	51
51356154706	JANTZ,RICHARD D	1	6	33	0
51356154707	JANTZ,RICHARD D	1	6	33	0
51356154708	JANTZ,RICHARD	1	6	33	0
51356506209	LEON,BRICE	32	49	33	34
51356506210	LEON,BRICE	32	49	33	76
51356570301	GOODIN,RODNEY	32	65	33	18
51358182402	CVETKOVICH,LORNA	1	16	33	55
51358266501	ESPLUND,GRETCHEN	1	70	33	0
51358330301	MAY,RICHARD L	1	8	33	0
51358602301	KENNALLY,KEVIN	1	8	31	0
51358813601	WHEELER,JAMES	1	41	33	28
51360592401	ROTH,MICHAEL A	15	43	31	74
51360593300	LICHTY,JOLENE LMHP	36	26	33	45
51360593326	LICHTY,JOLENE LMHP	13	26	5	45
51360907300	KEENPORTZ,BRENT W	1	1	31	40
51360907304	KEENPORTZ,BRENT	1	1	31	71
51360907312	KEENPORTZ,BRENT	1	8	35	10
51360907313	KEENPORTZ,BRENT	1	22	33	40
51362116700	MCKAY,ELISA A	15	43	35	0
51362414201	TEGTMEIER,JERI	29	16	33	55
51362691300	RODRIGUEZ,PAUL	1	30	33	1
51362691301	RODRIGUEZ,PAUL	1	1	31	71
51362691303	RODRIGUEZ,PAUL	1	6	31	1
51362691304	RODRIGUEZ,PAUL	1	30	33	79
51362691305	RODRIGUEZ,PAUL	1	30	33	1
51362945300	THOMAS,MICHAEL R	15	43	31	0
51364228200	PARKS,DOUGLAS S	1	1	31	0
51366005800	MIKINSKI,MARK T	1	37	32	0
51366343800	WILTFONG,DAVID B	1	34	33	55
51366429600	CLARK,PERRY L	1	37	33	28
51366429601	CLARK,PERRY L	1	37	33	28
51366545202	BROWN,PATRICK J	1	8	33	79
51366545204	BROWN,PATRICK J	1	8	33	79
51366545205	BROWN,PATRICK	1	8	33	79
51366545206	BROWN,PATRICK	1	8	32	79

Nebraska Medicaid Enrolled Providers

Provider ID	Provider Name	Provider Type	Provider Specialty	Practice Type	County
51366545207	BORWN,PATRICK	1	37	35	79
51366545208	BROWN,PATRICK	1	1	33	79
51366545209	BROWN,PATRICK	1	8	33	79
51366545209	BROWN,PATRICK	1	67	33	79
51366751301	LEE,KATRINA	68	87	33	71
51366751302	LEE,KATRINA	68	87	33	63
51370946900	THOMAS,MERRIUL LMHP	36	26	33	73
51372088200	WICHMAN,TAMMY O	1	29	35	28
51374857700	SHADOIN,LINDA LMHP	36	26	33	28
51374962002	ELLIS,LAVELLE A	1	37	32	0
51374962003	ELLIS,LAVELLE	1	8	31	10
51374962004	ELLIS,LAVELLE	1	1	31	10
51374989600	DUNCAN,HEATHER	1	8	35	55
51374989602	DUNCAN,HEATHER	1	8	31	80
51374989605	FAGO,HEATHER	1	8	33	98
51374989606	FAGO,HEATHER	1	8	31	93
51376117600	LAKE,DOUGLAS	1	30	33	28
51376117601	LAKE,DOUGLAS	1	30	33	10
51376117602	LAKE,DOUGLAS	1	30	33	28
51376149400	BROWN,JEFFERY C	1	11	33	10
51376149401	BROWN,JEFF	1	1	31	10
51376202401	GUIDO,GINDY	68	87	33	28
51376202402	GUIDO,GINDY	68	49	35	28
51376215312	WEILERT,AMBER	69	49	33	24
51376215323	WEILERT,AMBER	69	49	33	10
51376215325	WEILERT,AMBER	69	49	33	82
51378636000	MALLEY,STEPHEN D	1	2	33	0
51380018100	HAEFELE,JOHN	1	8	31	0
51380018101	HAEFELE,JOHN	1	8	31	34
51380804001	ALTHOUSE,DOUGLAS	1	8	31	67
51380804002	ALTHOUSE,DOUGLAS	1	8	31	50
51380818900	ZUERCHER,PAUL S	1	11	33	55
51382002300	HAMPL,JASON	1	8	31	0
51382002301	HAMPL,JASON	1	8	31	0
51382801000	GOERTZEN,CAYLE	1	8	31	0
51382801001	GOERTZEN,CAYLE	1	8	32	0
51384085700	SCOTT,WILLIAM JARED MD	1	1	33	0
51386054500	LARSON,GERI	30	87	31	65
51386142800	BERGER,JILL LMHP	36	26	33	55
51386142801	BERGER,JILL LMHP	36	26	31	55
51386515401	HALL,CHRISTOPHER	1	1	31	34
51386515402	HALL,CHRISTOPHER	1	11	31	34
51386515403	HALL,CHRISTOPHER	1	8	31	67
51386751003	KARNATZ,JENNIFER	68	49	33	27
51388804001	ROSA,JULIE K	1	8	31	0
51388938400	ROSE,KRISTEN CTAI	35	26	33	28
51392005000	MOULTON,STEVEN	32	65	33	74
51392258500	DEPPERSCHMIDT	68	87	33	24

Nebraska Medicaid Enrolled Providers

Provider ID	Provider Name	Provider Type	Provider Specialty	Practice Type	County
51392693500	SCHWEITZER,ASHA	2	8	35	55
51394788100	MCKINSEY,KRISTINA	5	35	35	49
51396604800	KREHBIEL,KYLE	1	30	33	0
51396604801	KREHBIEL,KYLE	1	30	33	28
51396604802	KREHBIEL,KYLE	1	30	33	28
51396604803	KREHBIEL,KYLE	1	30	33	28
51396604805	KREHBIEL,KYLE	1	30	33	78
51396604806	KREHBIEL,KYLE	1	30	33	28
51396604807	KREHBIEL,KYLE	1	30	33	0
51396604808	KREHBIEL,KYLE	1	30	33	28
51396604809	KREHBIEL,KYLE	1	30	33	89
51396604810	KREHBIEL,KYLE	1	30	33	28
51396604811	KREHBIEL,KYLE	1	30	33	28
51396604812	KREHBIEL,KYLE	1	30	33	28
51396604813	KREHBIEL,KYLE	1	30	33	28
51396767100	HOWARD,CLANCY S	1	44	33	0
51396960900	TORRES,THERESA	29	37	33	28
51396960900	TORRES,THERESA	29	41	33	28
51398949100	GAUT,ANDREW	1	12	33	0
51402232100	GROSS,ERIC	1	4	33	0
51402347000	BIEKER,JODY	1	8	31	0
51402347001	BIEKER,JODY	1	8	31	0
51404064600	SMITH,TIMOTHY	15	5	33	55
51432736800	SCOTT,DUANE	1	8	32	0
51440391000	MAY,DUANE	1	1	33	0
51440981100	WATSON,ROBERT W	1	8	33	0
51442891200	WISE,ROBERT E	15	43	31	40
51448275200	GOLDRICH,JOHN LMHP	36	26	35	55
51448275202	GOLDRICH,JOHN LMHP	36	26	33	55
51448388500	VANESSEN,VIVAN LMHP	36	26	33	0
51450087502	RYAN,JOHN	1	8	31	34
51450087504	RYAN,JOHN M	1	8	31	0
51452290200	SHIMODA,LINDA	29	70	31	0
51452339000	MULLEN,PEGGY	32	65	33	31
51452339001	MULLEN,PEGGY	32	65	33	74
51452339002	MULLEN,PEGGY	32	65	35	33
51452339003	MULLEN,PEGGY	32	65	33	31
51456103400	HARDEN,GLEN	1	1	33	0
51456185400	MCDONALD,THOMAS L	1	18	33	0
51456185401	MCDONALD,THOMAS L	1	18	33	42
51456812800	PARKS,PAMELA	1	67	33	0
51458355600	HOSTETLER,ROBERT	1	8	33	0
51458364400	LANGLEY,LORA	30	70	35	28
51458559200	MCGEARY,THOMAS	15	5	32	0
51458767202	LOWERY,REBECCA	15	5	33	0
51458767205	LOWERY,REBECCA	15	5	33	0
51460108500	SCHIMMEL,PATRICIA	32	65	33	28
51460128800	D AGOSTINO,MARK	15	5	33	28

Nebraska Medicaid Enrolled Providers

Provider ID	Provider Name	Provider Type	Provider Specialty	Practice Type	County
51460128801	D'AGOSTINO,MARK	1	5	33	28
51460844800	FELT,STEPHEN	6	87	33	77
51460844801	FELT,STEPHEN	6	87	33	28
51460844802	FELT,STEPHEN	6	87	33	28
51460844803	FELT,STEPHEN	6	87	33	28
51460844805	FELT,STEPHEN	6	87	33	28
51460864800	MCCASKILL,RHONDA	29	91	31	0
51462566500	ZENGER,MICKI	29	8	33	0
51464043500	VIERTHALER,MARY	1	44	33	0
51464205400	STEERS,JEFFREY	1	23	31	0
51464641800	CORAZZIN,GUY	15	43	33	0
51464690302	SCHIERLING,KEVIN	1	1	31	34
51464690303	SCHIERLING,KEVIN DALE	1	8	31	16
51466053501	LONGABAUGH,JAMES	2	1	31	34
51466053502	LONGABAUGH,JAMES	2	1	31	74
51466053503	LONGABAUGH,JAMES	2	8	31	0
51466053505	LONGABAUGH,JAMES	2	8	31	85
51466205900	BROWN,MARSHALL K	2	8	31	81
51466205901	BROWN,MARSHALL K	2	8	31	81
51466205902	BROWN,M KEITH	2	8	35	59
51466205903	BROWN,M KEITH	2	8	31	19
51466205905	BROWN,MARSHALL KEITH	2	8	33	59
51466205905	BROWN,MARSHALL KEITH	2	11	33	59
51466205906	BROWN,MARSHALL	1	8	33	59
51466251500	FORT,JOEL	1	16	31	0
51466345401	MAROZAS,C.M.	2	1	33	0
51466684900	SOGHRATI,N O	1	1	31	0
51470055200	KUTCH,KYLA	1	67	33	0
51470146400	INMAN,JONNA	29	91	33	0
51470146500	INMAN,JONNA K	29	8	33	0
51470146501	INMAN,JONNA	29	8	31	0
51470252200	BUNZ,BRENT C	2	1	33	55
51470252201	BUNZ,BRENT C	2	1	33	55
51470298702	GLOEB,DIANE	69	49	33	27
51470298718	GLOEB,DIANE	68	49	33	27
51472956001	MILLER,TERESA	32	65	33	67
51474165501	ROSA,PETER S	1	8	31	0
51474675200	BLAKELY,LINDA U	1	18	33	10
51474804302	PECK,KIRK	32	65	35	28
51474869601	BRUNA,ANNE C	29	8	31	0
51476138500	TICKNOR,BRENDA PLADC	58	26	33	28
51476272700	HUGHES,SHAWN	68	87	33	18
51476285500	VOELKER,MICHELE K	29	8	31	34
51476285503	VOELKER,MICHELE K	29	8	33	0
51476323500	LAKE,MALEIA SUZANNE	69	74	33	77
51476323501	LAKE,MALEIA	69	49	33	28
51476419600	BLAKELY,KENT WILLIAM	1	46	33	10
51476419602	BLAKELY,KENT	1	46	33	10

Nebraska Medicaid Enrolled Providers

Provider ID	Provider Name	Provider Type	Provider Specialty	Practice Type	County
51476419604	BLAKELY,KENT W	1	46	33	10
51476970000	OKOYE,MATTHIAS	1	1	31	71
51476970001	OKOYE,MATTHIAS I	1	22	33	55
51478378101	OTT,SARAH	40	19	32	28
51478378102	OTT,SARAH	40	19	32	34
51478378103	OTT,SARAH	40	19	32	0
51478605100	STONE,MICHELLE	2	8	31	0
51478605101	STONE,MICHELLE	2	8	31	0
51480120602	CHRISTENSEN,KAMI	68	49	33	77
51480198300	CHENEY,JASON	1	1	33	0
51480288300	RANKIN,TIMOTHY	1	2	33	74
51480575600	CHAVALITHAMRONG,SUTTISAK	1	1	31	0
51480575600	CHAVALITHAMRONG,SUTTISAK	1	8	31	0
51480840300	BEACHY,MICAH	2	1	35	28
51480840300	BEACHY,MICAH	2	11	35	28
51482328500	TIESZEN,MICHELLE	32	65	33	55
51482328502	TIESZEN,MICHELLE	32	65	33	55
51482449800	MARWAH,RAJAN	15	43	35	28
51482503400	IRISH,JESTINE CSW	44	80	35	73
51482503401	IRISH,JESTINE CSW	44	80	35	51
51482503402	IRISH,JESTINE CSW	44	80	35	56
51482503403	IRISH,JESTINE CSW	44	80	35	24
51482503404	IRISH,JESTINE CSW	44	80	33	56
51482758500	KERBY,GWENDOLYN	1	1	33	0
51482990200	LARSON,MELISSA LEE	15	5	33	0
51484673500	BISARYA,SAMEER	1	11	32	0
51484673500	BISARYA,SAMEER	1	44	32	0
51484733400	OLSEN,BRIAN	1	37	31	28
51484733401	OLSEN,BRIAN	1	37	35	28
51486082602	LINE,STEVEN L	32	65	33	71
51486575000	QUEEN,JULIE CSW	44	80	35	28
51486785300	AMAN,KJERSTIN	68	87	33	28
51486940807	NICOLARSEN,KATHERINE LIMHP	39	26	35	0
51486940808	NICOLARSEN,KATHERINE LIMHP	39	26	35	28
51486940809	NICOLARSEN,KATHERINE LIMHP	39	26	35	28
51486940810	NICOLARSEN,KATHERINE LIMHP	39	26	35	28
51486940811	NICOLARSEN,KATHERINE LIMHP	39	26	35	77
51488298100	MULLIGAN,CAITLIN	32	65	33	28
51488298101	MULLIGAN,CAITLIN	32	65	33	28
51488298102	MULLIGAN,CAITLIN	32	65	33	28
51490409700	RIZEQ,MONA N	1	1	33	0
51490913400	RICHARDSON,TIMOTHY	1	34	33	28
51490913401	RICHARDSON,TIMOTHY	1	30	33	28
51492192610	PENIX,LISA M CSW	34	80	35	28
51492533300	RODRIQUEZ,ERIC JOSEPH	1	30	33	1
51492533302	RODRIGUEZ,ERIC	1	30	33	79
51492533303	RODRIGUEZ,ERIC	1	30	33	1
51492773300	SHAVAKNI,NAHID APRN	29	26	35	0

Nebraska Medicaid Enrolled Providers

Provider ID	Provider Name	Provider Type	Provider Specialty	Practice Type	County
51494547500	KUESER,BRIAN	1	1	33	0
51494547501	KUESER,BRIAN	1	8	31	0
51494547502	KUESER,BRIAN	1	1	33	0
51506280905	JAYAKUMAR,VIMALA	1	8	31	67
51506686400	MBAHI,MUSA A	1	1	31	10
51506694400	FU,KAI	1	22	35	28
51528758909	CONGER,DARYL	32	49	33	17
51530864400	FOX,STEVE A	15	43	33	1
51532851300	CASEY,MURRAY J	1	16	35	28
51534092701	NEFF,JAMES R	1	20	35	28
51534092702	NEFF,JAMES R	1	20	32	28
51534267702	WARREN,ROGER	1	2	33	74
51534693402	ARGO,DONALD A	1	8	31	0
51540420800	PORTER,ROBERT	1	8	33	0
51542528201	MCILVAIN,HELEN LMHP	36	26	33	28
51544507700	FRETZ,WILLIAM	1	1	31	0
51546476500	BONEBRAKE,C RICHARD	1	16	33	0
51548258501	JOHNSON,JEANNE LMHP	36	26	35	55
51548258502	JOHNSON,JEANNE LIMHP	39	26	35	55
51548743200	SNIDER,CATHERINE L	30	87	31	74
51548783701	HARRIS,ANNE LMHP	36	26	32	40
51550593901	VAN METER,FRANCES J	29	42	33	28
51550593903	VAN METER,FRANCES	29	91	33	40
51550593904	VAN METER,FRANCES	29	42	33	28
51551974200	SANGHA,ROMAINE	1	8	31	0
51552483700	PROBERTS,KAREN S	1	2	33	0
51554642600	SKOCH,MICHAEL G	1	1	31	1
51554642603	SKOCH,MICHAEL G	1	6	33	1
51554642605	SKOCH,MICHAEL G	1	8	33	1
51554642606	SKOCH,MICHAEL G MD	1	26	33	1
51554642608	SKOCH,MICHAEL	1	8	31	67
51554642609	SKOCH,MICHAEL	1	67	31	17
51554642610	SKOCH,MICHAEL	1	67	31	34
51554642615	SKOCH,MICHAEL	1	1	31	45
51554760500	ASH,DONALD R	2	1	31	0
51556431404	DUENSING,KENNETH	2	8	33	0
51556431405	DUENSING,KENNETH	2	8	31	0
51558440301	COLIP,MICHAEL	1	1	31	0
51558440301	COLIP,MICHAEL	1	8	31	0
51558467200	LAWSON,KRISTIN RANKIN	1	11	33	10
51558884000	LUTZ,RICHARD	1	38	35	28
51558884004	LUTZ,RICHARD E	1	37	31	28
51558884004	LUTZ,RICHARD E	1	38	31	28
51558884005	LUTZ,RICHARD	1	37	33	28
51558884006	LUTZ,RICHARD	1	37	33	28
51558884009	LUTZ,RICHARD	1	13	33	28
51558884011	LUTZ,RICHARD	1	37	31	28
51558884011	LUTZ,RICHARD	1	38	31	28

Nebraska Medicaid Enrolled Providers

Provider ID	Provider Name	Provider Type	Provider Specialty	Practice Type	County
51560010002	BROWN,RANDALL J	1	8	31	0
51560012800	COFFEY,CHARLES	15	5	35	0
51560206300	KIMPLE,K G	1	11	33	0
51560293306	KLEYMANN,KEENAN	32	65	33	28
51560293307	KLEYMANN,KEENAN	32	65	33	66
51560670800	ARP,TERRI WILSON LMHP	36	26	33	40
51560670801	ARP-WILSON,TERRI LMHP	36	26	35	10
51562129002	POINDEXTER,KAREN KAY	68	87	33	12
51564161900	SUNDBYE,KEVIN	1	8	33	0
51564164000	DONGILLI,MARILYN	32	65	33	55
51564357200	CANFIELD,KRIS	1	1	33	0
51564504000	GARMAN,DORIS KAY	30	87	33	65
51564504003	GARMAN,DORIS K	29	91	31	0
51564504004	GARMAN,KAY	29	91	33	40
51564511601	SCOTT,JAMES R DO	2	2	33	28
51564782202	CONANT,FERRILL	1	8	31	0
51564870300	OBERLECHNER,KELLY J	29	8	31	91
51566087200	WORTHEN,CHRISTOPHER	1	8	35	55
51566108800	CLARK,ANNE SC MD	1	26	31	28
51566419604	MAGES,LORI	32	49	33	82
51566419621	MAGES,LORI	32	49	33	10
51566419622	MAGES,LORI	32	49	33	10
51566419631	MAGES,LORI	32	49	33	39
51566419632	MAGES,LORI	32	49	33	47
51566483402	MCKEE,JED WAYNE	1	8	31	0
51566483403	MCKEE,JED	1	8	33	0
51566588401	LUNGRIN,JULINNE	68	49	33	1
51566588403	LUNGRIN,JULINNE	68	49	33	91
51566588404	MOORE,JULINNE	68	49	33	64
51566678100	SETTJE,ANDREA	1	11	35	55
51566678101	SETTJE,ANDREA	1	11	35	55
51566856100	BREDEMEIER,AMANDA	69	74	33	74
51566870903	GISH,TRACY	6	87	33	55
51566870904	GISH,TRACY	6	87	33	55
51566870905	GISH,TRACY	6	87	35	40
51566870906	GISH,TRACY L	6	87	33	55
51570444900	BIRKBECK,PATRICK	1	8	33	0
51570629600	PHILLIPS,ARLANA	1	37	33	28
51570629601	PHILLIPS,ARLANA	1	37	33	28
51570670600	MCCARTNEY,PATRICIA	29	8	31	0
51572179600	CROW,TERRY	5	35	35	0
51572299802	WALKER,ANDY	1	8	31	0
51572694001	FULTON,MICHAEL J	1	11	35	77
51572694002	FULTON,MICHAEL	1	11	33	77
51572741200	WEBB,CHARLES	2	1	31	0
51572934500	DICKERSON,JAMES APRN	29	26	33	28
51572934501	DICKERSON,JAMES	29	26	35	28
51576211301	STONE,LUDONNA	15	43	31	40

Nebraska Medicaid Enrolled Providers

Provider ID	Provider Name	Provider Type	Provider Specialty	Practice Type	County
51578817000	GLEASON,DOUGLAS S	1	16	33	0
51578822900	MEYER,LANA	32	65	33	55
51578918600	WELGOS,AMY	69	74	33	28
51578918606	WELGOS,AMY	69	49	33	13
51578982600	DEMINT,DAVID	15	43	33	0
51580343800	RUSH,ERIC	1	11	33	55
51580394502	ETZELMILLER,KRISTEN	15	43	33	55
51580468502	STOKES,JEFFREY R	1	3	35	28
51582566900	KLINGLER,EDNA TOUBES	1	42	35	28
51582566903	KLINGLER,EDNA	1	42	33	28
51582566904	KLINGLER,EDNA	1	42	33	40
51582566906	KLINGLER,EDNA	1	1	31	10
51582816300	RANKIN,STEVEN	1	8	33	0
51584198800	PETERS,BRENT	1	29	33	0
51584701200	PEASE,WILLIAM	2	1	32	77
51584701200	PEASE,WILLIAM	2	8	32	77
51584701201	PEASE,WILLLIAM	1	29	33	28
51584707801	MLNARIK,LISA	29	1	31	59
51584707802	MINARIK,LISA	29	6	33	56
51586297800	TRITT,MATTHEW	15	43	33	55
51586453700	ALWIN,SCOTT	32	65	33	7
51586453701	ALWIN,SCOTT	32	65	33	7
51586804300	COOPER,SALLY	68	49	33	20
51586953101	GRAHAM,MANDY	68	87	35	14
51586981500	TAYLOR,JULIE	68	49	33	18
51586981502	TAYLOR,JULIE	68	49	33	91
51588825100	POOL,SHELLEY LMHP	36	26	33	28
51592085100	MADATHIL,DAISY	1	11	35	55
51592085101	MADATHIL,DASY	1	11	35	55
51592127000	MORRISON,HEATHER	1	16	33	0
51592194500	MENDLICK,MATTHEW	1	30	35	28
51592194502	MENDLICK,MATTHEW	1	30	31	28
51594776600	LIU,JENNIFER	1	8	33	28
51604455800	NELSON,ELIZABETH LMHP	37	26	35	28
51604455801	NELSON,ELIZABETH LMHP	36	26	31	28
51604455802	NELSON,ELIZABETH LMHP	36	26	35	28
51604455803	NELSON,ELIZABETH LMHP	36	26	35	28
51604455804	NELSON,ELIZABETH LMHP	36	26	31	28
51604455806	NELSON,ELIZABETH LMHP	36	26	31	28
51611491000	KLEINSASSER,KRISTI	32	65	33	1
51615361500	DIERUF,LEVI	15	5	33	0
51617455201	HOLLIST,CODY LMHP	36	26	33	55
51617455202	HOLLIST,CODY LIMHP	39	26	35	55
51617455203	HILLIST,CODY LIMHP	39	26	35	55
51617977300	KNIGHT,GEORGE	1	30	31	28
51625563400	BRILZ,DOROTA	1	8	31	93
51625563401	BRILZ,DOROTA SMOKOWSKA	1	8	31	0
51625563406	BRILZ,DOROTA S	1	1	35	77

Nebraska Medicaid Enrolled Providers

Provider ID	Provider Name	Provider Type	Provider Specialty	Practice Type	County
51625563410	BRILZ,DOROTA	1	8	31	28
51640681000	CLARK,GARRY	2	8	33	0
51640681002	CLARK,GARRY	2	1	32	22
51646978000	SALE,GEORGE	1	22	33	0
51652812701	SCHAFER,FRANK	15	43	31	0
51652833000	SCHWEITZER,MARY	29	14	33	79
51652833002	SCHWEITZER,MARY	29	14	33	56
51652833003	SCHWEITZER,MARY	29	13	33	79
51654314700	SCHMIDT,ROBERT DANIEL	1	1	31	79
51656376201	MOUNTAIN,RICHARD	1	29	31	0
51656575500	MURRAY,GARVIN	1	46	33	0
51656575502	MURRAY,GARVIN C	1	46	33	0
51660181300	ROBISON,BRAD K	1	1	31	71
51660181301	ROBISON,BRADLEY	1	1	31	34
51662677500	FREEMAN,JANE E	29	37	33	0
51666514500	ORZYNSKI,TANIA	15	5	33	0
51666976204	SCHUETT,AMY MD	1	26	36	28
51666976205	SCHUETT,AMY MD	1	26	32	28
51666976207	SCHUETT,AMY MD	1	26	35	28
51666976208	SCHUETT,AMY MD	1	26	35	28
51666976209	SCHUETT,AMY MD	1	26	33	28
51666976210	SCHUETT,AMY MD	1	26	33	28
51666976211	SCHUETT,AMY MD	1	26	33	28
51666976212	SCHUETT,AMY	1	11	33	28
51666976212	SCHUETT,AMY	1	37	33	28
51666976213	SCHUETT,AMY MD	1	26	31	28
51668440900	CULVER,BRADLEY	15	43	33	56
51668940400	HEYD,ROBERT L	1	30	33	10
51668995900	STRAUSBURG,JOSEPH	15	5	33	0
51670771000	MCGUFFEY,PATRICK J	1	8	33	55
51670771002	MCGUFFEY,PATRICK	1	37	31	34
51672428200	BARRY,JAMES	1	70	31	0
51672723400	JUTILA,CHARLOTTE	1	67	33	0
51674384600	VOIGT,DAVID W	1	2	33	55
51674384601	VOIGT,DAVID W	1	2	33	55
51678227603	LYTHGOE,KYLE	67	13	31	1
51678227606	LYTHGOE,KYLE (C)	67	62	33	1
51678227607	LYTHGOE,KYLE (C)	67	62	33	69
51678227608	LYTHGOE,KYLE (C)	67	62	33	10
51678227611	LYTHGOE,KYLE (C)	67	62	32	73
51678227612	LYTHGOE,KYLE (C)	67	62	31	18
51678227614	LYTHGOE,KYLE (C)	67	62	31	12
51678227615	LYTHGOE,KYLE (C)	67	62	33	1
51678227617	LYTHGOE,KYLE (C)	67	62	33	1
51678894500	WRIGHT,CATHERINE	1	4	33	59
51678894501	WRIGHT,CATHERINE	1	4	33	0
51678938500	AGNEW,DEBORAH	1	1	33	0
51680078402	ANDERSON,JAMES L	32	65	32	28

Nebraska Medicaid Enrolled Providers

Provider ID	Provider Name	Provider Type	Provider Specialty	Practice Type	County
51680078602	ANDERSON,JAMES	32	65	33	28
51680471900	SMITH,CRAIG MILTON	1	20	33	0
51684342601	MAIO,ANNA C	1	11	35	28
51684342602	MALO,ANNA	1	42	31	28
51684342604	MAIO,ANNA	1	8	31	28
51684342604	MAIO,ANNA	1	11	31	28
51686161200	BAHR,ROBERT CTAI	35	26	33	28
51688128400	BOZEMAN,JAMES D	2	16	35	59
51690786901	SMITH,HUGH	1	8	31	53
51690786902	SMITH,HUGH	1	67	33	28
51690786903	SMITH,HUGH	1	67	33	28
51690786904	SMITH,HUGH	1	67	33	28
51692106000	TROTTER,LEE D	2	2	33	0
51692325201	GOULD,SHELLEY LMHP	36	26	35	55
51694560800	WAYMAN,DEREK C	1	1	35	0
51694893102	CURREY,HEIDI L	69	74	33	18
51694900001	RUSKAMP,MICHELL	68	87	33	71
51694998500	KOSTER,NANCY K	1	67	33	28
51694998501	KOSTER,NANCY K	1	67	33	28
51694998502	KOSTER,NANCY K	1	67	33	28
51694998504	KOSTER,NANCY	1	6	33	28
51694998505	KOSTER,NANCY	1	6	35	28
51696244600	RAY,JARED LADC	78	26	35	55
51696244601	RAY,JARED LADC	78	26	33	55
51696244602	RAY,JARED LADC	78	26	33	55
51696244603	RAY,JARED LADC	78	26	33	55
51696245100	LUEHRS,NATHAN	40	19	33	79
51696666800	PEDERSEN,ROBERT	1	37	32	0
51698375000	WHIDDON,DEREK	15	5	35	28
51698375008	WHIDDON,DEREK	15	5	32	0
51698930800	KANNING,NICK	40	19	32	28
51708141600	BOWDINO,BRADLEY S	1	14	33	28
51708141601	BOWDINO,BRADLEY	1	14	35	28
51708908300	MILLER,SARAH	29	37	33	28
51708908301	MILLER,SARAH	29	8	35	28
51708908301	MILLER,SARAH	29	37	35	28
51708908301	MILLER,SARAH	29	48	35	28
51708908302	MILLER,SARAH	29	8	35	13
51708908302	MILLER,SARAH	29	11	35	13
51708908303	MILLER,SARAH	29	8	33	13
51711986400	SCHAEFFER,JAMIE	1	1	35	0
51717364800	WHITE,TY	15	5	33	0
51728039901	STRNOT JR,RUDOLF MD	1	7	63	55
51744151603	HOLT,STEVE	1	30	33	0
51746884000	MATTISON,ROGER	15	5	33	0
51746884001	MATTISON,ROGER	15	5	33	0
51748046700	FORD,JOHN	1	1	33	24
51748046701	FORD,JOHN	1	1	31	24

Nebraska Medicaid Enrolled Providers

Provider ID	Provider Name	Provider Type	Provider Specialty	Practice Type	County
51750653200	DAVIS,GLORIA	15	43	33	79
51750653201	DAVIS,GLORIA	15	43	33	56
51750653205	DAVIS,GLORIA	15	43	33	55
51750793100	SINGER,DONALD A	1	22	33	79
51756553301	CAUDY,MARY LMHP	36	26	36	55
51756585900	CHILIAN,PETER C	15	5	33	28
51756940400	WILMOT,MICHAEL D	1	30	33	28
51756940401	WILMOT,MICHAEL	1	30	33	28
51756940405	WILMOT,MICHAEL D MD	1	1	33	0
51756940406	WILMOT,MICHAEL D	1	30	33	28
51756940407	WILMOT,MICHAEL	1	30	33	78
51756940409	WILMOT,MICHAEL	1	30	33	28
51756940410	WILMOT,MICHAEL	1	30	33	28
51756940412	WILMOT,MICHAEL	1	30	33	28
51756940413	WILMOT,MICHAEL	1	30	33	89
51756940414	WILMOT,MICHAEL	1	30	33	28
51756940415	WILMOT,MICHAEL	1	30	33	28
51760164700	FRIMAN,PATRICK (C)	67	26	35	28
51760164702	FRIMAN,PATRICK (C)	67	62	31	28
51760164704	FRIMAN,PATRICK (C)	67	62	31	28
51760164705	FRIMAN,PATRICK (C)	67	62	35	28
51760164708	FRIMAN,PAT (C)	67	62	35	28
51760228802	MARTI,DIANE LIMHP	39	26	35	55
51760228826	MARTI,DIANE LIMHP	13	26	5	55
51762143602	STICE,R COLLEEN	1	24	33	28
51766137800	STEELE,DAVID A	1	1	35	0
51766433203	PUTMAN,COILLE A	68	64	33	28
51766433204	PUTMAN,COILLE	68	64	33	28
51768756500	BENDER,JOHN	1	8	32	0
51770209000	MOCK,CURTIS	1	8	33	0
51774692800	TRAHAN,MICHAEL PLMHP	37	26	33	59
51774793800	TRAIL,KYNAN	1	2	33	0
51776611400	MCGUIRE,MICHAEL	1	7	35	0
51778138700	AHRENS,PATRICK J	1	2	33	0
51778138701	AHRENS,PATRICK	1	16	33	0
51778212200	CHADWICK,JANA	68	49	33	26
51778212201	CHADWICK,JANA	68	49	33	90
51778212202	CHADWICK,JANA	68	49	33	59
51778212203	CHADWICK,JANA	68	49	33	14
51778248900	HADFORD,DAVID	1	30	33	27
51778248901	HADFORD,DAVID J MD	1	30	33	40
51778248902	HADFORD,DAVID	1	30	33	40
51778324800	DOBSON,JOSEPH	1	1	31	0
51778724101	NEILSON,DOUGLAS	1	20	33	0
51780994300	HOULD,TONI	68	49	33	28
51782334100	FISCHER,ANGELA	1	8	33	28
51782334101	FISCHER,ANGELA	1	8	33	28
51782647000	MATILAINEN,RODNEY CADAC	78	26	33	79

Nebraska Medicaid Enrolled Providers

Provider ID	Provider Name	Provider Type	Provider Specialty	Practice Type	County
51782647001	MATILAINEN,RODNEY LADAC	78	26	33	79
51788708300	BLIVEN,CHRISTINE	1	30	33	0
51788708301	BLIVEN,CHRISTINE	1	30	33	0
51788909500	GOEBEL,JOHN C	1	8	31	0
51790011600	TALKINGTON,HOLLY	15	43	33	55
51790011601	TALKINGTON,HOLLY	15	5	33	28
51790011602	TALKINGTON,HOLLY	15	43	33	55
51790011603	TALKINGTON,HOLLY	15	43	33	28
51790011605	TALKINGTON,HOLLY	15	43	33	40
51790443600	WARNER,DARCY	32	49	33	28
51792351300	BURTON,JAMES	1	10	31	0
51792531201	PFEIFLE,ROBERT M	40	19	33	28
51792531205	PFEIFLE,ROBERT	40	19	33	59
51794343400	PARKER,JUDITH LMHP	36	26	35	77
51796055900	ALME,AARON	1	18	33	28
51796443203	SPIER,MARK D.	32	65	33	84
51796443205	SPIER,MARK	32	65	33	59
51798047200	BASTA,JEAN D	1	20	33	0
51798052400	BENES,MICHELLE L	1	8	33	28
51798052401	BENES,MICHELLE	1	67	33	28
51798052402	BENES,MICHELLE	1	1	33	28
51798052403	BENES,MICHELLE	1	67	33	28
51798052405	BENES,MICHELLE	1	8	33	28
51806956800	DORCHUCK,RONALD W	1	1	31	0
51808766302	MANION,JEFFREY	32	65	33	28
51811033200	GRIFFIN,BLAKE	15	43	31	0
51811053000	SCHINDLER,JAY	1	14	33	0
51811260900	CARTER,MATTHEW	40	19	33	28
51811260901	CARTER,MATTHEW	40	19	33	28
51811260903	CARTER,MATTHEW D	40	19	33	34
51811384406	NEBEL,ANDREA	32	65	33	13
51815591900	RALLISON,M WADE	40	19	33	28
51817839000	REESE,JENNIFER	1	1	31	0
51823608300	DABEL,JEFFREY	40	19	33	28
51827124200	SYPE,STACEY C	40	19	32	28
51834164601	CRUTCHFIELD,JOYCE E	29	91	35	28
51842503900	ANTHONY,GENE	68	49	33	64
51856671400	ANDERSON,LELAND J	1	1	31	34
51858702701	WILCOX,NEIL P	15	43	31	0
51860655600	COSTELLO,POLLY	68	49	33	13
51864823311	LATIMER,SHAWNEE	68	49	33	52
51864823335	LATIMER,SHAWNEE	68	49	33	16
51866696106	KELLER,CARLENE LMHP	36	26	32	73
51866764103	STROBEL,JOHN J	1	30	33	79
51870548200	ROBBINS,JOHN K	1	34	33	0
51874585803	GOETZ,CAROLYN	68	49	33	1
51874585804	GOETZ,CAROLYN	68	49	33	1
51874657800	BLEI,MICHAEL L	1	25	33	0

Nebraska Medicaid Enrolled Providers

Provider ID	Provider Name	Provider Type	Provider Specialty	Practice Type	County
51874657801	BLEI,MICHAEL	1	25	33	56
51878096500	KINDLER,SCOTT	2	8	35	59
51880267700	HEYREND,JAMES	15	43	33	56
51880679703	MORGANFLASH,MICHELLE LMHP	36	26	35	40
51890622900	MANNING,KELLY W	1	1	33	0
51894051000	JONES,DOUGLAS	1	67	33	28
51894051001	JONES,DOUGLAS	1	67	33	28
51894051002	JONES,DOUGLAS	1	67	33	28
51894180500	STEWART,JAIME	1	30	33	0
51898395902	BECHTEL,MARK	1	30	31	0
51898429400	DAVIS,LAWRENCE	1	2	32	56
51898429401	DAVIS,LAWRENCE	1	1	31	15
51898429402	DAVIS,LAWRENA	1	1	31	56
51898861300	SAWTELLE,BRADLEY G	1	8	31	74
51898861302	SAWTELLE,BRADLEY G	1	8	31	89
51898960100	GATHJE,REBECCA LMHP	36	26	33	28
51898960700	GATHJE,REBECCA LMHP	36	26	32	1
51898960701	GATHJE,REBECCA LMHP	36	26	35	40
51902043300	BARNES,LAYNE S	2	1	31	0
51902107400	LAU,HENRY	1	8	35	28
51902393602	SCHNEIDER,RUDY	40	19	33	28
51902393603	SCHNEIDER,RUDY	40	19	33	28
51902393605	SCHNEIDER,RUDY	40	19	33	59
51902463900	JENSEN,WADE	1	13	33	0
51902463900	JENSEN,WADE	1	20	33	0
51902463901	JENSEN,WADE	1	13	33	0
51902463901	JENSEN,WADE	1	20	33	0
51902463902	JENSEN,WADE	1	13	33	0
51902463902	JENSEN,WADE	1	20	33	0
51902463903	JENSEN,WADE	1	13	33	0
51902463903	JENSEN,WADE	1	14	33	0
51902463903	JENSEN,WADE	1	20	33	0
51906465500	MCCONKEY,JOSHUA M	1	1	31	7
51906465500	MCCONKEY,JOSHUA M	1	8	31	7
51906465501	MCCONKEY,JOSHUA	1	1	33	0
51906465502	MCCONKEY,JOSHUA	1	1	33	28
51906465503	MCCONKEY,JOSHUA	1	1	33	77
51906465505	MCCONKEY,JOSHUA	1	1	31	79
51906655800	LEE,RICHARD	1	4	31	0
51917496600	MERRILL,MORGAN	1	8	35	55
51917593700	THOMPSON,ANGELA	32	65	33	19
51919221000	GRAVATT,RAYNA	1	37	32	0
51921047800	ARMAS,LAURA	1	8	33	67
51921047801	ARMAS,LAURA A.G.	1	67	33	28
51921047802	ARMAS,LAURA A. G.	1	67	33	28
51921047803	ARMAS,LAURA A.G.	1	67	33	28
51921047804	ARMAS,LAURA A	1	70	31	71
51921047805	ARMAS,LAURA	1	38	35	28

Nebraska Medicaid Enrolled Providers

Provider ID	Provider Name	Provider Type	Provider Specialty	Practice Type	County
51921047806	ARMAS,LAURA	1	11	33	28
51921047807	ARMAS,LAURA	1	38	33	28
51923050800	KEELE,SHANNA FIELD	29	91	33	55
51923284400	CLARKE,BRANDY PPHD	57	26	33	28
51925232000	THORNTON,AARON	15	43	31	0
51936224700	OBENCHAIN,THEODORE	1	14	33	0
51936224701	OBENCHAIN,THEODORE	1	1	31	0
51938052200	BACON,MURT M CSW	44	80	35	79
51950898700	KUEBLER,STAN LMHP	36	26	33	79
51950898701	KUEBLER,STAN LMHP	36	26	33	79
51958429601	GRAVES,ROBERT	1	1	31	17
51958429602	GRAVES,ROBERT	1	34	33	79
51958429603	FISHER,ROBERT	1	14	33	56
51958429604	GRAVES,ROBERT	1	34	33	17
51958896500	HOFFMAN,ERIC	1	30	33	0
51968757600	BROWN,GEORGE	1	1	31	0
51968833201	WILLIS,HOWARD J	2	1	31	0
51970738100	MORRISSEY,KEITH PLMHP	37	26	33	28
51970738102	MORRISSEY,KEITH PLMHP	37	26	33	55
51976412100	FINLAYSON,CHRISTINA	1	2	33	0
51976714800	PARKER,JENNIFER	1	11	33	28
51976714800	PARKER,JENNIFER	1	37	33	28
51976714801	PARKER,JENNIFER	1	11	33	28
51978623801	ANDERSEN,JASON	2	1	31	0
51982768203	SCHERCK,ALMA R	69	74	33	62
51984678000	LINGREN,DIANA LMHP	36	26	35	55
51986414500	REESE,LYNN M	68	64	35	28
51994776000	JONES,SHALEAH	1	8	33	21
51994776001	JONES,SHAELEAH	1	8	33	21
51994776002	JONES,SHALEAH	1	8	33	21
51994776004	JONES,SHALEAH	1	1	31	21
51998181100	HARRIS,JASON	32	65	33	40
51998181101	HARRIS,JASON	32	65	33	71
51998181102	HARRIS,JASON	32	65	33	27
51998181103	HARRIS,JASON	32	65	33	28
51998181104	HARRIS,JASON	32	65	33	77
51998181105	HARRIS,JASON	32	65	33	28
51998181106	HARRIS,JASON	32	65	33	77
51998181107	HARRIS,JASON	32	65	33	28
51998181108	HARRIS,JASON	32	65	33	28
51998181109	HARRIS,JASON	32	65	33	28
51998181110	HARRIS,JASON	32	65	33	0
51998871701	HALE,LAURA	40	19	32	34
52002032600	THOMPSON FARRIS,TRACY J	29	7	33	0
52002032602	FARRIS,TRACY	29	13	33	0
52002418000	DAYTON,MICHAEL	1	20	31	0
52002421400	STAMPFLI,DANAE L	1	37	33	0
52004162800	ENGLE,DEANNE	1	8	31	0

Nebraska Medicaid Enrolled Providers

Provider ID	Provider Name	Provider Type	Provider Specialty	Practice Type	County
52004360400	DIERKS,KARINA	1	37	31	28
52004501100	ADAMS,MARGARET	69	74	33	17
52004593100	MAUL,DANIELLE N	69	74	33	62
52004598400	ELLISON,BRENDIE D	29	11	33	10
52004817200	HAMMOND,TODD	1	14	33	0
52004883400	BLACKWELL,CHARLES	1	37	31	0
52006209100	KNAPTON,EMILY	32	65	33	77
52006209101	KNAPTON,EMILY	69	74	33	77
52006839400	HENDERSON,JUSTIN PLMHP	37	26	33	55
52008343701	CLASON,MINDY	69	49	33	73
52008581200	MCCREERY,RYAN	68	64	33	28
52008581201	MCCREERY,RYAN	68	64	33	28
52008581202	MCCREERY,RYAN	68	64	33	28
52008581203	MCCREERY,RYAN	68	64	33	28
52008581205	MCCREERY,RYAN	68	64	33	28
52008581206	MCCREERY,RYAN	68	64	33	28
52008581210	MC CREERY,RYAN	68	87	33	28
52008581212	MC CREERY,RYAN	68	64	31	28
52008581213	MC CREERY,RYAN	68	64	31	28
52008581215	MCCREERY,RYAN	68	87	33	28
52008581217	MCCREERY,RYAN	60	64	31	28
52008581218	MCCREERY,RYAN	68	87	31	28
52008581219	MCCREERY,RYAN	60	64	31	28
52008711300	POWELL,BARRY	15	43	31	0
52008919500	LEEPER,DANIELLE	68	49	33	55
52011275101	GAVIN,JARED LMHP	36	26	35	55
52011920100	WILKERSON,BILLIE F	1	1	31	34
52011920103	WILKERSON,BILLIE	1	1	35	77
52013078600	HEUER,KATHY	68	49	33	23
52013078603	HEUER,KATHY	68	49	33	4
52013126900	LEE,DAVID D	1	10	33	55
52013126900	LEE,DAVID D	1	11	33	55
52013324402	CATHCART,RYAN	69	74	33	79
52013703300	HUBBARD,KRISTOPHER	6	87	33	7
52013703301	HUBBARD,KRISTOPHER	6	87	33	62
52013902700	BAGLEY,CHAD	15	43	33	79
52015130400	NYQUIST,SARA	1	1	33	0
52015159500	FARNSWORTH,JESSICA	1	1	31	46
52015159501	FARNSWORTH,JESSICA	1	8	33	69
52015233000	CALKINS,AUTUMN CSW	44	26	33	23
52015250800	GRANT,MICHAEL	1	30	31	0
52015250801	GRANT,MICHAEL	1	30	33	0
52015654401	GLAB,CHRISTIE	32	65	33	28
52015654402	GLAB,CHRISTIE	32	65	33	28
52015669400	COHN,AMBER	1	16	33	0
52015671300	HEIBRUN,AMIE	69	74	33	62
52015674700	GOLKA,TIFFANY	68	49	33	77
52015683700	FOSTER,JESSICA	32	65	33	55

Nebraska Medicaid Enrolled Providers

Provider ID	Provider Name	Provider Type	Provider Specialty	Practice Type	County
52015683702	FOSTER,JESSICA	32	65	33	55
52015683705	FOSTER,JESSICA	32	65	31	55
52015740700	RHOADES,SETH	40	19	33	28
52015740701	RHOADES,SETH	40	19	33	28
52015740702	RHOADES,SETH	40	19	35	28
52015740703	RHOADES,SETH	40	19	33	28
52015740704	RHOADES,SETH	40	19	35	28
52015740705	RHOADES,SETH	40	19	33	28
52015908600	HOLIFIELD,MARSHALL	15	5	33	0
52017486902	PENROD,TRACI PLMHP	37	26	33	28
52017773900	MARK,SAMUEL	5	35	33	79
52018432800	COX,ROBERT	1	22	35	28
52024015800	NOLAN,PATRICK	1	1	31	0
52033597400	WILSON,EDITH D	1	34	33	0
52033597401	WILSON,EDITH D	1	34	33	0
52040941100	WILLIAMS,RUSSELL	1	1	31	0
52040941101	WILLIAMS JR,RUSSELL I	1	37	33	0
52042482900	MATTHEWS,FRED	1	1	31	0
52044216902	GEHRING,DANA VAUGHN LMHP	36	26	32	28
52044340600	RIDGWAY,E CHESTER	1	1	33	0
52044894700	LUCKASEN,JOHN	1	7	33	28
52044894701	LUCKASEN,JOHN R	1	7	32	28
52044894702	LUCKASEN,JOHN R	1	7	32	28
52044894703	LUCKASEN,JOHN R	1	7	32	77
52044894705	LUCKASEN,JOHN	1	22	33	28
52044894706	LUCKASEN,JOHN	1	7	33	40
52044894709	LUCKASEN,JOHN	1	7	33	59
52044894710	LUCKASEN,JOHN	1	7	33	28
52044907002	PHELPS,RALPH	15	43	31	7
52044907003	PHELPS,RALPH	15	43	33	79
52044952700	BOTTOM,PAUL	1	8	31	75
52046194900	CLARKE,DAVID	1	8	33	0
52046914602	MCMULLEN,BRUCE R	1	11	31	55
52046914603	MCMULLEN,BRUCE	1	11	33	55
52048058000	CHASE,JERRY	1	10	33	0
52048254900	TORKELSON,RICHARD E	1	20	33	0
52050194201	ROBINSON,JIM CADAC	78	26	33	55
52050194205	ROBINSON,JAMES LADC	78	26	35	55
52050194206	ROBINSON,JIM LADC	78	26	33	55
52052160601	BENNION,JOHN W	1	1	31	73
52052160604	BENNION,JOHN W	1	1	33	71
52052181103	THICKMAN,DAVID	13	30	33	0
52052290100	LATENSER,BARBARA	1	2	31	0
52052468600	LARSON,TRENETTE	1	8	31	53
52052468601	LARSON,TRENETTE A	1	1	31	79
52052666200	MORTON,JEAN LMHP	36	26	35	55
52054436300	DANIEL,ERIKA	15	5	33	0
52054469100	WELMANN,NAOMI	15	43	33	0

Nebraska Medicaid Enrolled Providers

Provider ID	Provider Name	Provider Type	Provider Specialty	Practice Type	County
52054473601	WATSON,GILBERT	15	43	31	80
52054473604	WATSON,GILBERT	15	43	33	55
52054473605	WATSON,GILBERT J	15	43	31	34
52054473607	WATSON,GILBERT	15	43	33	40
52054473608	WATSON,GILBERT	15	43	31	93
52054981402	GARDNER,GERALDINE	2	6	33	0
52056066101	MILMONT,BRUCE	15	5	33	0
52056080700	KELLAM,D MICHAEL	1	30	32	0
52056080702	KELLAM,D MICHAEL	1	30	32	0
52056081100	FOWLER,CHARLES	1	1	31	10
52056081101	FOWLER,CHARLES	1	1	31	34
52056081102	FOWLER,CHARLES	1	1	31	71
52056264401	AMUNDSON,GARY MARK	1	30	31	28
52056264402	AMUNDSON,GARY	1	37	31	55
52056264403	AMUNDSON,GARY	1	30	33	28
52056264404	AMUNDSON,GARY	1	30	33	28
52056264405	AMUNDSON,GARY	1	30	33	28
52056504500	HOLLAND,ROD R	1	10	33	0
52056504502	HOLLAND,RODNEY	1	10	33	0
52056551301	WALLS,NATHAN CTA I	35	26	33	56
52058502001	KRUSE,CAROL	68	49	33	40
52058502002	KRUSE,CAROL	68	49	33	40
52058502004	KRUSE,CAROL	68	49	33	40
52058502006	KRUSE,CAROL	68	49	33	40
52058502007	KRUSE,CAROL	68	49	33	47
52058502009	KRUSE,CAROL	68	49	33	40
52058502010	KRUSE,CAROL	68	49	33	47
52058502012	KRUSE,CAROL	68	49	33	61
52058502014	KRUSE,CAROL	68	49	33	61
52058645100	NELSON,DEBORAH J	29	41	31	40
52060096300	SCHIEL,CAROL	1	37	33	0
52060326702	CARTER,THOMAS	1	8	33	0
52060326703	CARTER,THOMAS	1	1	31	0
52060363201	KENNEDY,WILLIAM JR PLMHP	37	26	35	40
52060363203	KENNEDY,WILLIAM PLMHP	37	26	33	40
52060542200	GIBSON,MERLYN D	1	30	33	28
52060542203	GIBSON,MERLYN	1	30	33	28
52060597300	LOCKHART,BONNIE CSW	44	80	33	79
52060597301	LOCKHART,BONNIE CSW	44	80	33	79
52060597302	LOCKHART,BONNIE CSW	44	80	33	17
52060643201	LETCHWORTH,CARRIE	69	49	33	7
52060643205	LETCHWORTH,CARRIE	69	49	33	79
52060643208	LETCHWORTH,CARRIE	69	49	33	79
52060643209	MARTINSON,CARRIE	69	49	33	79
52060643210	LETCHWORTH,CARRIE	69	49	33	79
52060643211	LETCHWORTH,CARRIE	69	49	33	79
52060643216	MARTINSON,CARRIE	69	49	33	62
52060643217	MARTINSON,CARRIE	69	49	33	62

Nebraska Medicaid Enrolled Providers

Provider ID	Provider Name	Provider Type	Provider Specialty	Practice Type	County
52060643218	MARTINSEN,CARRIE	69	49	33	17
52062025506	RIFE,DARYL	1	30	31	0
52062264900	FROEHLICH,JUDY	68	49	33	77
52062399700	ENYERT,GAIL E	29	41	33	0
52062426705	SAEGER,CATHERINE LIMHP	39	26	35	27
52062426706	SAEGER,CATHERINE LIMHP	39	26	35	71
52062514500	SHEDD,REGINA J	1	1	31	79
52062636001	REDLAND,ROALENE J	1	2	33	28
52062636002	REDLAND,ROALENE	1	20	33	28
52062736000	PULLOS,TAKE	1	2	33	0
52062861100	KIRVEN,LAWRENCE	1	1	31	0
52062902302	MILLER,MARY KATHLEEN	2	1	33	54
52064225301	HOWSHAR,MARK E	1	30	33	0
52064225302	HOWSHAR,MARK	1	30	33	0
52064227502	HARKINS,DANIEL	1	8	33	79
52064227503	HARKINS,DANIEL T	1	8	33	79
52064227511	HARKINS,DAN	1	8	35	79
52064227513	HARKINS,DANIEL	1	67	33	79
52064591501	JOHNSTON,RANDOLPH L	1	18	32	0
52064846202	SMITH,MARION N	1	1	33	0
52064846202	SMITH,MARION N	1	8	33	0
52064846203	SMITH,MARION	1	1	31	0
52064846204	SMITH,MARION N MD	1	11	33	0
52064864302	RATCLIFF,ROBERT C	1	1	33	0
52066033700	GOSAR,GRACE	1	1	31	0
52066176200	VOLLMER,TIMOTHY	1	1	31	0
52066197300	SHERARD,PATTY	29	37	32	0
52066333700	BEDONT,RICHARD	1	1	31	0
52066537200	KLEIN,CHRISTY LMHP	36	26	33	40
52066537202	KLEIN,CHRISTY LMHP	36	26	33	93
52066790206	CASE,JAMES L	1	13	33	0
52066790206	CASE,JAMES L	1	14	33	0
52066790206	CASE,JAMES L	1	20	33	0
52066790208	CASE,JAMES L	1	13	33	0
52066790209	CASE,JAMES L	1	13	33	0
52068407100	MELINKOVICH,GARY	1	37	33	0
52068456000	FERMELIA,RICHARD A	1	2	33	0
52068564400	SECKINGER,ROBERT	2	1	31	0
52068627500	MCCALLA,KENNETH	1	34	33	0
52068627501	MCCALLA,KENNETH	1	34	33	87
52068639900	KANARD,ANNE M	1	41	33	0
52068749400	ADAMS,ANDREA	1	13	33	0
52068849709	HIBBARD,ROBERT N	1	6	31	72
52068849712	HIBBARD,ROBERT N	1	6	33	55
52068942900	VANDERVORT,ROBERT	6	87	33	28
52068942903	VANDERVORT,ROBERT	6	87	33	28
52068942906	VANDERVORT,ROBERT	6	87	33	28
52068942907	VANDERVORT,ROBERT	6	87	33	0

Nebraska Medicaid Enrolled Providers

Provider ID	Provider Name	Provider Type	Provider Specialty	Practice Type	County
52070142947	SPRECKLEN,JAY	32	49	33	54
52070142960	SPRACKLEN,JAY	32	65	33	55
52070417300	SWIFT,DAVID W	1	46	33	40
52070417301	SWIFT,DAVID	1	46	33	1
52070824700	HAYDEN,SCOTT	1	30	32	0
52070824701	HAYDEN,SCOTT	1	30	33	0
52072315202	HEYBORNE,KENT	1	16	33	0
52072315203	HEYBORNE,KENT	1	16	33	0
52072332800	BERRY,THOMAS	40	19	33	28
52072926700	PARNELL,M WHITNEY	1	2	33	0
52074090200	BUNNELL,CINDY CSW	44	80	35	79
52074090201	BUNNELL,CINDY CSW	44	80	33	17
52074090202	BUNNELL,CINDY CSW	44	80	33	79
52074225000	KOVALESKI,DAVID	1	44	31	0
52074229800	BERRY,ANN L ANDERSON	1	45	35	28
52074229801	ANDERSON BERRY,ANN	1	37	35	28
52074398300	TUMMALA,ANURADHA K	1	30	35	0
52074781200	CARLSON,MARTIN	1	11	31	0
52074890001	CLINGAN,MELONIE	69	74	33	62
52074940300	LAUTENSCHLAGER,MARY PLMHP	37	26	33	55
52074940301	LAUTENSCHLAGER,MARY PLMHP	37	26	35	55
52074988100	LINHART,XANN	29	91	33	93
52076082800	KRANER,THOMAS	1	1	31	56
52076200800	MONTOYA,HELEN (C)	67	62	33	55
52076200802	MONTOYA,HELEN (C)	67	62	33	55
52076200805	MONTOYA,HELEN (C)	67	62	35	55
52076200813	MONTOYA,HELEN (C)	67	62	33	55
52076200816	MONTOYA,HELEN (C)	67	62	35	55
52076200817	MONTOYA,HELEN (C)	67	62	33	55
52076200818	MONTOYA,HELEN (C)	67	62	33	55
52076200819	MONTOYA,HELEN (C)	67	62	33	55
52076200820	MONTOYA,HELEN (C)	67	62	35	55
52076252300	RYDER,JAMIE (C)	67	62	31	0
52076337000	KREIL,GEORGE	1	1	31	0
52076412701	SCHULTZ,PENNIE	1	37	32	0
52076575801	LANSING,RAYMOND	15	5	33	0
52076691400	HARRINGTON,ZELLA	44	80	33	22
52076691401	HARRINGTON,ZELLA CSW	44	80	33	27
52076742000	MEARES,AGESELAOS J	1	44	33	28
52076742001	MEARES,AGESELAOS	1	11	33	0
52076742001	MEARES,AGESELAOS	1	12	33	0
52076742001	MEARES,AGESELAOS	1	14	33	0
52076742002	MEARES,A JOHN	1	11	33	0
52076742002	MEARES,A JOHN	1	44	33	0
52076843301	RAIRIGH,ROBYN	1	1	31	0
52076843316	RAIRIGH,ROBYN	1	37	33	0
52076843317	RAIRIGH,ROBYN	1	37	33	0
52076843319	RAIRIGH,ROBYN	1	37	33	0

Nebraska Medicaid Enrolled Providers

Provider ID	Provider Name	Provider Type	Provider Specialty	Practice Type	County
52076843320	RAIRIGH,ROBYN	1	16	33	0
52076843322	RAIRIGH,ROBYN	1	37	33	0
52076843323	RAIRIGH,ROBYN	1	37	33	0
52076981001	HOYER,ERIC	1	30	33	0
52076981002	HOYER,ERIC	1	30	32	0
52078936502	REED,DAVID G	1	1	31	29
52078936503	REED,DAVID G	1	8	31	0
52078936504	REED,DAVID G	1	8	31	29
52078936504	REED,DAVID G	1	11	31	29
52078936505	REED,DAVID	1	8	31	0
52078975705	DIEHL,ANTONY	1	16	32	0
52080195300	ROSS,GREGORY	1	6	33	0
52080195302	ROSS,GREGORY D	1	6	33	0
52080220800	RANGITSCH,MARK R	1	20	33	0
52080354101	CLUMP,THANE	40	19	31	0
52080435300	RAGLAND,FORREST	15	5	35	0
52080462904	MILLER,JENNIE LIMHP	39	26	35	23
52080656602	TYNDALL,STEVE	1	6	33	55
52080656603	TYNDALL,STEVE H	1	6	33	40
52080656604	TYNDALL,STEVE H	1	6	33	71
52080656605	TYNDALL,STEVE H	1	6	33	1
52080656607	TYNDALL,STEVE H	1	6	32	56
52080656609	TYNDALL,STEVE H MD	1	6	33	55
52080812400	LOGAN,TERESA	29	8	32	79
52080812401	LOGAN,TERESA	29	8	35	79
52080812401	LOGAN,TERESA	29	37	35	79
52080873100	PETERSON,LARS	1	11	31	0
52082027100	MAERTENS,STEVEN	1	67	33	0
52082096602	SHURMUR,SCOTT	1	6	31	28
52082096605	SHURMUR,SCOTT	1	6	35	28
52082096605	SHURMUR,SCOTT	1	11	35	28
52082139701	JOHNSON,DAVID A	1	1	33	0
52082139703	JOHNSON,DAVID	1	1	31	45
52082392900	JONES,GRANT W	6	87	33	0
52082809100	SCHUELER,MARK	1	1	31	0
52082843101	YOUMANS,STUART	40	19	33	28
52082882100	DOHERTY,PATRICK	1	37	33	1
52082882101	DOHERTY,PATRICK	1	1	31	1
52082882102	DOHERTY,PATRICK	1	6	31	1
52082882107	DOHERTY,PATRICK	1	37	33	28
52082882112	DOHERTY,PATRICK	1	37	31	28
52082882113	DOHERTY,PATRICK	1	37	31	28
52082882114	DOHERTY,PATRICK	1	37	33	28
52082882115	DOHERTY,PATRICK	1	37	35	28
52082882116	DOHERTY,PATRICK	1	37	31	28
52082882117	DOHERTY,PATRICK	1	37	31	77
52082882118	DOHERTY,PATRICK	1	37	31	28
52082882119	DOHERTY,PATRICK	1	37	31	28

Nebraska Medicaid Enrolled Providers

Provider ID	Provider Name	Provider Type	Provider Specialty	Practice Type	County
52082882120	DOHERTY,PATRICK	1	37	31	28
52082882121	DOHERTY,PATRICK	1	37	31	28
52082882122	DOHERTY,PATRICK	1	37	33	28
52082882125	DOHERTY,PATRICK	1	37	31	28
52082882126	DOHERTY,PATRICK	1	37	31	28
52082882126	DOHERTY,PATRICK	1	67	31	28
52082882127	DOHERTY,PATRICK	1	37	33	28
52082882127	DOHERTY,PATRICK	1	67	33	28
52084080100	DAVIS,PATRICIA M	30	87	31	56
52084099902	HUTT,MATTHEW (C)	67	62	35	79
52084099925	HUTT,MATTHEW (C)	67	62	33	7
52084099927	HUTT,MATT (C)	67	62	33	79
52084099929	HUTT,MATTHEW (C)	67	62	35	79
52084099930	HUTT,MATT (C)	67	62	33	7
52084099931	HUTT,MATTHEW (C)	67	62	32	79
52084347200	COMER,TOBY L	40	19	33	93
52084492300	KADRMAS,MICHAEL	1	20	33	0
52084492301	KADRMAS,MICHAEL	1	8	31	0
52084492302	KADRMAS,MICHAEL	1	20	33	23
52084492303	KADRMAS,MICHAEL	1	20	33	7
52084622801	WOODS,CNYNTHIA	32	49	33	79
52084622802	WOODS,CYNTHIA	32	49	33	79
52084657500	MANGUS,CHARLES	32	65	33	79
52084704101	REEB,STEVEN	1	1	31	0
52084704102	REEB,STEVE	1	11	33	0
52084942600	TOBIN,ROBERT	1	41	33	0
52086053300	ROSS,VINCENT	1	1	31	0
52086373601	SURDAM,DANIEL	1	67	33	0
52086382200	REHER,EVELYN E	1	11	33	0
52086383502	KIRSCH,DANIEL	1	16	33	28
52086636301	HARRISON,WILLIAM	1	11	35	28
52086715600	MARSHALL,TOBY	1	16	35	28
52086842100	COOK,SHANNON	29	11	33	0
52086842100	COOK,SHANNON	29	12	33	0
52086842100	COOK,SHANNON	29	14	33	0
52088305037	KAYL,CYNTHIA	68	49	33	13
52088305038	KAYL,CYNDI	68	87	33	28
52088305039	KAYL,CYNDI	68	87	33	55
52088411201	CORTNEY,CASEY	32	49	33	17
52088464100	NUNN,MONIQUE	63	87	31	59
52088730200	BECKSTEAD,TODD H	1	1	33	0
52089099928	HUTT,MATTHEW (C)	67	62	35	79
52090047201	MALODY,LISA	1	11	31	28
52090047202	MALODY,LISA	1	11	33	28
52090596300	THOMPSON,SARA R	32	65	33	21
52090606800	TAYLOR,JAMES R	1	30	33	27
52092065700	DERRISAW,JAMES	15	5	33	0
52092111200	RANDOLPH,BONNIE	1	1	31	0

Nebraska Medicaid Enrolled Providers

Provider ID	Provider Name	Provider Type	Provider Specialty	Practice Type	County
52092111202	RANDOLPH,BONNIE	1	8	33	0
52092111203	RANDOLPH,BONNIE MD	1	11	33	0
52092249903	RAFFERTY,KELLY	1	8	33	0
52092327100	WHITE,LISA	1	37	33	0
52092379000	BROWNELL,JAINE	1	3	33	28
52092379001	BROWNELL,JAINE	1	3	33	59
52092379001	BROWNELL,JAINE	1	11	33	59
52092379002	BROWNELL,JAINE	1	3	33	59
52092379002	BROWNELL,JAINE	1	11	33	59
52092379003	BROWNELL,JAINE	1	3	33	71
52092379003	BROWNELL,JAINE	1	29	33	71
52092379003	BROWNELL,JAINE	1	37	33	71
52092576301	THOMAS,KATHLEEN A	1	37	33	0
52092576302	THOMAS,KATHLEEN	1	7	32	0
52092634006	SCHWAHN,DIANA	32	65	33	28
52092687103	FETCKENER,STACY	32	49	33	87
52092687104	FETHKANNER,STACI	32	49	33	22
52092687107	FETHKENHER,STACI	32	49	33	22
52092687108	FETHKENHER,STACI	32	49	33	26
52092687113	FETHKENHEN,STACI	32	49	33	23
52092687115	FETHKENHER,STACI	32	49	33	14
52092687116	FETHRENHER,STACI	32	49	33	14
52092687120	FETHKENHER,STACI	32	65	33	0
52092831200	KELLER,SEV	29	6	33	28
52092831203	KELLER,SEV	29	6	33	28
52092831204	KELLER,SEV	29	6	33	28
52092889900	SMOTHERS,LANE L	1	1	33	0
52094285100	MCFADDEN,LAURA J	40	19	33	28
52094285101	MCFADDEN,LAURA	40	19	33	28
52094285102	MCFADDEN,LAURA	40	19	33	28
52094285103	MCFADDEN,LAURA	40	19	33	28
52094285104	MCFADDEN,LAURA	40	19	35	28
52094342000	HERRING,MARNIE	32	65	33	0
52094461900	BECK,NATALIE	29	29	35	0
52094518700	MARIETTA,DEAN R	15	5	33	0
52094546904	FISHER,TERRY LMHP	36	26	33	17
52094546905	FISHER,TERRY LMHP	36	26	33	79
52094546906	FISHER-EDENS,TERRY LMHP	36	26	32	79
52094675101	HARRISON,GINA HARPER	1	12	33	77
52094675105	HARPER-HARRISON,GINA	1	67	35	77
52094675106	HARPER-HARRISON,GINA	1	11	33	77
52094730302	MILLER,MATTHEW N	32	65	33	7
52094730303	MILLER,MATTHEW	32	65	33	7
52094730304	MILLER,MATTHEW	69	74	33	7
52096006400	BRYAN,ROY	1	1	31	0
52096006401	BRYAN,ROY	1	8	31	53
52096165001	MOORE,TRACEY	29	67	33	0
52096379400	CORBRIDGE,SAMANTHA	68	49	33	55

Nebraska Medicaid Enrolled Providers

Provider ID	Provider Name	Provider Type	Provider Specialty	Practice Type	County
52096625900	ANDREW,THOMAS T	1	1	31	0
52098000801	KEEFE,TRICIA L	2	1	33	77
52098000804	KEEFE,TRICIA L	2	1	33	77
52098651600	MIYAMOTO,SHELLEY	1	1	31	0
52098822500	WIGGAM,CASSIE CSW	44	80	35	55
52098836300	CASSEL,MATTHEW	2	11	33	0
52098836300	CASSEL,MATTHEW	2	12	33	0
52098836300	CASSEL,MATTHEW	2	14	33	0
52098841402	YOSTEN,RACHEL PLMHP	37	26	33	28
52098921800	LUSSATTO,LISA L	68	49	33	62
52102869600	STARNER,TIMOTHY D	1	37	31	0
52104019400	LINDAUER,KELLY	1	30	33	0
52104165202	HODGES,KATHLEEN	15	5	33	0
52104346701	SABIN,ELEANOR DISS	1	16	33	0
52104346702	SABIN,ELEANOR	1	16	33	0
52104346703	SABIN,ELEANOR	1	37	33	0
52104469700	MCVANEY,KEVIN	1	1	33	0
52104644900	COMPTON,RAND F	1	10	33	0
52104804400	LITTLE,CHARLES	2	1	33	0
52106482200	LUCIA,M SCOTT	1	1	33	0
52106583500	BARTKOSKI,WILLIAM A	2	8	31	0
52106583501	BARTKOSKI,WILLIAM A	2	8	31	0
52106588400	CHESSICK,CHERYL	1	1	31	0
52106875300	TIBBETTS,JULIEANN	29	1	31	0
52108336001	SANDOVAL,PATTY LMHP	36	26	36	55
52108336002	SANDOVAL,PATTY LIMHP	39	26	31	55
52108666500	PARKER,SARAH	1	70	31	0
52108889000	ROLLER,MICHAEL	1	2	33	0
52111252900	KLEIN,MICHAEL LMHP	36	26	35	40
52111737305	MEISSNER,DEBORAH LIMHP	39	26	33	79
52111737306	MEISSNER,DEBORAH LIMHP	39	26	33	17
52111737307	MEISSNER,DEBORAH LIMHP	39	26	33	17
52111737309	MEISSNER,DEBORAH LIMHP	39	26	33	79
52113006800	LIPNICK,MICHAEL	1	8	31	0
52113236300	DOW,TRISTIN	1	6	33	0
52113236301	DOW,TRISTAN	1	6	35	7
52113236302	DOW,TRISTAN	1	6	35	35
52113236303	DOW,TRISTIN	1	6	35	62
52113236304	DOW,TRISTAN	1	6	33	17
52113602000	BUCHANAN,DOUGLAS	1	8	31	0
52113652600	GRYBOSKI,CYNTHIA	1	1	33	0
52113652600	GRYBOSKI,CYNTHIA	1	6	33	0
52113934600	BOUCHAREL,ADRIA	15	5	33	0
52117088300	DIEHL,AMANDA	1	8	33	0
52117216000	MAKER,RACHELLE	29	8	33	0
52119141700	FITZPATRICK,ELAINE LOUISE	1	4	33	56
52119284300	DRAZNIN,BORIS	1	38	31	0
52119440600	SORENSON,CAROLINE	1	25	33	56

Nebraska Medicaid Enrolled Providers

Provider ID	Provider Name	Provider Type	Provider Specialty	Practice Type	County
52121008200	MARTIN,TODD	1	16	32	55
52121026800	MERERHOFF,ERIN	29	1	31	0
52121852300	FLEMING,CHRISTINE	1	1	33	0
52121862901	SMITH,BRIAN	1	34	33	0
52123289002	VERA,CARLOS F	1	8	32	51
52123389400	RYAN,JOSEPH PATRICK	1	12	33	0
52125075601	FOXLEY,CAITLIN	1	11	33	28
52125075602	FOXLEY,CAITLIN	1	8	33	28
52125075603	FOXLEY,CAITLIN	1	11	33	28
52125797101	MEIER,MELINDA	68	49	33	17
52125797102	MEIER,MELINDA	68	49	33	17
52125797108	MEIER,MELINDA	68	49	33	35
52125797110	MEIER,MELINDA	68	49	33	53
52128837600	BARBER,JAMES W	1	30	35	0
52129685900	ALBERTS,JENNIFER H	1	7	33	40
52129851700	LIRA,SYLVIA	69	49	33	79
52131343700	PETTINE,STEFAN	1	2	33	0
52131836700	SIMMONS,TRACY L	69	49	33	79
52131836701	SIMMONS,TRACY	69	74	33	79
52133931101	ANDERSON,STEPHANIE	32	65	33	28
52133931102	ANDERSON,STEPHANIE	32	65	33	28
52133945700	LORAN,MATTHEW J	1	1	33	0
52135410601	KAMSTRA,BRADLEY D	2	8	33	0
52135533201	EINSPAHR,INGRID	68	49	33	17
52135533206	EINSPAHR,INGRID	68	49	33	53
52135533207	EINSPAHR,INGRID	68	49	33	17
52135533208	EINSPHAR,INGRID	68	49	33	35
52135533213	EINSPAHR,INGRID	68	49	33	25
52135575900	BARSOOM,MICHAEL J	1	16	35	28
52135575901	BARSOOM,MICHAEL	1	16	33	0
52135575902	BARSOOM,MICHAEL J	1	8	33	28
52135575902	BARSOOM,MICHAEL J	1	16	33	28
52135575902	BARSOOM,MICHAEL J	1	37	33	28
52135575903	BARSOOM,MICHAEL	1	16	35	40
52135575904	BARSOOM,MICHAEL	1	16	35	59
52135575905	BARSOOM,MICHAEL	1	16	33	28
52137796500	CRAIG,MELISSA PLMHP	37	26	35	10
52137825000	THIESZEN,JOHN	1	11	33	0
52137825001	THIESZEN,JOHN	1	8	33	0
52137871361	FAHRENBROOK,KURT	68	64	33	81
52137871362	FAHRENBROOK,KURT	68	64	33	79
52137871364	FAHRENBROOK,KURT	68	64	33	35
52137871365	FAHRENBROOK,KURT	68	64	33	53
52137871367	FAHRENBROOK,KURT	68	64	33	7
52138926600	BUCHANAN,WM S	1	18	32	0
52139319901	CLARK,JENNIFER	1	41	33	0
52139705100	HANCK,JILL	1	1	33	0
52139705100	HANCK,JILL	1	2	33	0

Nebraska Medicaid Enrolled Providers

Provider ID	Provider Name	Provider Type	Provider Specialty	Practice Type	County
52139819000	KESTERSON,KRISTIN	63	87	31	7
52139960100	CHAN,LAURENCE K F	1	1	31	0
52139973300	TAN,AURIEL	1	8	33	0
52141207301	GUNTHER,PHILLIP	1	30	33	0
52141207302	GUNTHER,PHILLIP	1	30	33	0
52141207303	GUNTHER,PHILLIP	1	30	33	79
52141478300	MONTGOMERY,MATTHEW	1	5	33	0
52142380000	SUTHERLAND,JEROME	1	30	33	0
52142380001	SUTHERLAND,JEROME	1	30	33	0
52142828604	BUCHANAN,ROBERT D	1	8	31	0
52142860500	ROBINSON,WILLIAM A	1	1	31	0
52143140400	HOF,DAVID LMHP	36	26	35	10
52143140401	HOF,DAVID LIMHP	39	26	35	10
52143714600	SORIANO,MICHELLE	1	12	33	0
52144047400	ROBERTS,JOHN F	1	30	33	0
52144532903	MCKINNIS,LAWRENCE A	1	30	33	1
52145465400	BERNARD,TIMOTHY	1	37	31	0
52145680300	TAYLOR,GARRETT	1	1	31	0
52145689300	SMITH,BRIAN	15	43	33	56
52145689301	SMITH,BRIAN	15	43	33	55
52147069000	KOBAYASHI,KY	1	8	33	0
52148598400	CLARK,RICHARD	1	8	33	79
52148598401	CLARK,RICHARD D	1	8	33	79
52148598403	CLARK,RICHARD D	1	8	33	62
52148598406	CLARK,DAN	1	8	33	79
52148598407	CLARK,RICHARD DAN	1	8	33	79
52148598407	CLARK,RICHARD DAN	1	67	33	79
52148705501	SIMPSON,JAMES	1	1	35	79
52149027800	PEERY,BENJAMIN	1	1	33	0
52149027801	PEERY,BENJAMIN	1	1	33	0
52149027802	PERRY,BENJAMIN	1	1	33	0
52149342600	GARVER,JOHN	2	1	31	7
52149342600	GARVER,JOHN	2	8	31	7
52149752903	SHARRAR,JANELLE D	15	43	33	79
52149752904	SHARRAR,JANELLE	15	43	33	79
52149911400	ABSHIRE,KARSA RENEE	32	49	33	79
52149911401	ABSHIRE,KARLA RENEE	32	49	33	29
52149911405	ABSHIRE,KARLA	32	49	33	62
52150792300	POST,DEBBIE	69	74	33	79
52151018400	SIMOES,ERIC	1	37	31	0
52152375602	ANDERSON,BYRON R	15	43	33	21
52152511400	SUTLIFF,WILLIS C	1	37	32	0
52152928500	SHARP,JOHN	1	1	31	10
52153878500	WADDELL,AMBER CSW	44	80	33	59
52153878501	WADDELL,AMBER CSW	44	80	33	59
52154700200	FRANKLIN,WILBUR	1	22	33	0
52154842000	PHILPOTT,PETER J	1	22	33	0
52154967200	MANCO-JOHNSON,MICHAEL	1	1	31	0

Nebraska Medicaid Enrolled Providers

Provider ID	Provider Name	Provider Type	Provider Specialty	Practice Type	County
52154967201	MANCO-JOHNSON,MICHAEL	1	30	33	0
52155086800	WEEDER,GREGORY	40	19	33	64
52155148103	WUNIBALD,ANDREA	69	49	33	73
52156025901	KENNEDY,TIMOTHY C	1	29	33	0
52156125800	ROTH,DALE LMHP	36	26	35	59
52156125802	ROTH,DALE LMHP	36	26	33	59
52156125804	ROTH,DALE LADC	78	26	33	71
52156125805	ROTH,DALE LMHP	36	26	33	59
52156329400	LEVISOHN,PAUL	1	1	33	0
52160318300	FAHEY,WALTER	40	19	35	78
52162133901	PORRECO,RICHARD	1	16	33	0
52162133902	PORRECO,RICHARD	1	16	33	0
52162133903	PORRECO,RICHARD	1	37	33	0
52162133904	PORRECO,RICHARD	1	37	33	0
52162133905	PORRECO,RICHARD	1	37	33	0
52162133906	PORRECO,RICHARD	1	37	33	0
52162133908	PORRECO,RICHARD	1	37	33	0
52162859502	FINDLEY,LARRY J	1	29	33	0
52163265400	BARRETT,JUSTIN	1	1	33	0
52163265401	BARRETT,JUSTIN	1	1	33	0
52163265402	BARRETT,JUSTIN	1	1	33	0
52163265403	BARRETT,JUSTIN	1	1	33	0
52163796100	LUEDKE,SERENITY	29	37	32	28
52163890900	MOWREY,KELLY	29	1	31	0
52164250000	BAXTER,B TIMOTHY	1	2	35	28
52164250002	BAXTER,B TIMOTHY	1	23	35	28
52165654900	OCKENGA,NATHAN	15	5	33	55
52168037100	STELMACHOWICZ,PATRICIA	68	64	33	28
52168037101	STELMACHOWICZ,PATRICIA	68	64	33	28
52168037102	STELMACHOWICZ,PATRICIA	68	64	33	28
52168037103	STELMACHOWICZ,PATRICIA	68	64	33	28
52168037106	STELMACHOWICZ,PATRICIA	68	64	33	28
52168037107	STELMACHOWICZ,PATRICIA	68	64	33	28
52168037110	STELMACHOWICZ,PATRICIA	68	64	31	28
52168037111	STELMACHOWICZ,PATRICIA	68	64	31	28
52168037112	STELMACHOWICZ,PATRICIA	68	87	31	28
52168037113	STELMACHOWICZ,PATRICIA	68	87	33	28
52168037114	STELMACHOWICZ,PATRICIA	60	64	31	28
52168037115	STELMACHOWICZ,PATRICIA	68	87	33	28
52168064801	SEITZ,LARRY E	1	7	33	0
52168095100	DOYLE,JAMES R	40	19	33	59
52168095101	DOYLE,JAMES	40	19	33	45
52168154300	MCVICKER,JOHN	1	13	33	79
52168549001	MARLOW,ROBERT A	1	1	31	0
52169500400	DURRANI,SHEHARYAR	1	11	33	0
52170018100	YARON,MICHAEL	1	1	35	0
52170205301	DUNN,DUANE	15	5	33	0
52171400800	SANTOS,RONEL	1	11	33	0

Nebraska Medicaid Enrolled Providers

Provider ID	Provider Name	Provider Type	Provider Specialty	Practice Type	County
52171400800	SANTOS,RONEL	1	12	33	0
52171400800	SANTOS,RONEL	1	14	33	0
52172077410	ROSS,JOHN	1	37	33	0
52172077413	ROSS,JOHN	1	37	33	0
52172158000	BOULTER,MICHAEL	1	1	31	0
52174769700	LORD,DIANN	32	65	33	0
52176542200	CONNER,DONALD	1	2	33	0
52177469300	GARG,SATISH K	1	37	33	0
52177515600	GARG,KAVITA	1	30	33	0
52177515601	GARG,KAVITA	1	1	31	0
52178032400	EYEN,THOMAS P	1	37	31	0
52178134300	PETRUN,MARK	1	29	33	0
52178476501	WOODARD,MARILOU MD	1	26	35	28
52178476505	WOODARD,MARILOU MD	1	26	35	28
52178720600	MATHEWS,NANCY	1	16	33	28
52178720601	MATHEWS,NANCY	1	12	33	28
52178746500	WYENO,GARY L	1	4	33	1
52178820701	HORAM,WILLIAM	1	37	32	0
52178831100	DOUCETTE,MARC	1	1	33	0
52180237500	BLAKE,DONNA	1	1	33	0
52182161200	RYAN,MARK	15	5	32	0
52184162300	DOBLER,DANIEL W	1	1	33	0
52184448200	HOLLIS,JEFFREY	1	1	31	40
52184448207	HOLLIS,JEFF	1	8	33	30
52184448208	HOLLIS,JEFFERY	1	70	33	30
52184949000	STAFFORD,BRIAN	1	1	31	0
52186146600	KOEPPE,JOHN	1	1	31	0
52186315802	IRWIN,MARC	1	8	31	62
52186629700	BLUM,RAYMOND N	1	11	32	0
52186836900	LUCERO,DIANE	29	16	33	0
52187046600	BUSER,RAQUEL	15	5	31	28
52188275701	CORLISS,SCOTT	1	1	33	56
52188275703	CORLISS,SCOTT A	1	12	33	0
52188275704	CORLISS,SCOTT	1	1	31	73
52188340000	BOHLING,KYLE L	15	5	31	0
52188344800	MAY,KATHLEEN	68	87	33	0
52188443601	GOOD,THOMAS	1	6	35	79
52188443604	GOOD,THOMAS	29	6	33	0
52189036900	MAYUMI,FUJITA	1	7	31	0
52190222800	AHMED,PERVEZ	1	1	31	73
52190222802	AHMED,PERVEZ	1	1	31	71
52190267300	SCHMALHORST,BRIAN	1	1	33	0
52190696300	NELSON,STEVEN R	40	19	33	0
52190763201	LOSASSO,CARL J	1	30	33	0
52192233300	ZAMORA,MARTIN	1	1	31	0
52192276900	AVNER,DAVID	1	37	33	0
52192728600	WILSON,ANNE	40	19	31	0
52192795902	ADDINGTON,LESLI	32	65	33	56

Nebraska Medicaid Enrolled Providers

Provider ID	Provider Name	Provider Type	Provider Specialty	Practice Type	County
52192795903	ADDINGTON,LESLI	32	65	33	40
52192795904	ADDINGTON,LESLI	68	87	33	24
52192984100	GEER,GEOFFREY	1	2	33	0
52194121001	HABLUTZEL,BONNIE	1	8	33	0
52194455401	MOORE,MARLA	1	37	33	0
52194549200	PRAGER,NELSON A	1	6	33	0
52194549201	PRAGER,NELSON ARTHUR	1	6	33	51
52194549203	PRAGER,NELSON	1	6	33	17
52194549204	PRAGER,NELSON	1	6	33	0
52194746701	STEARS,ROBERT L	1	30	33	0
52194746702	STEARS,ROBERT	1	30	33	0
52194918700	CLARK,RANDALL	1	1	31	0
52194918702	CLARK,RANDALL	15	5	33	0
52194918704	CLARK,RANDALL	15	5	33	0
52196461000	BRANNEY,SCOTT	1	1	33	0
52198018200	PATERSON,ANDREW	1	20	33	0
52198464300	DICKINSON,LAURA	32	65	33	56
52198523100	BARRY,DANIEL	1	70	31	0
52198898000	CLEAR,CRAIG R	1	2	33	0
52198945900	BATUELLO,JOSEPH TYLER	1	29	33	0
52198994700	CROSS,JEFFREY	1	2	33	0
52202172300	JAMES,TYLER	1	1	33	0
52202435401	THORELL,WILLIAM E	1	14	35	28
52202435402	THORELL,WILLIAM	1	14	33	28
52202435403	THORELL,WILLIAM	2	13	33	0
52202435403	THORELL,WILLIAM	2	14	33	0
52202435403	THORELL,WILLIAM	2	20	33	0
52202435404	THORELL,WILLIAM	2	13	33	0
52202435404	THORELL,WILLIAM	2	20	33	0
52202435405	THORELL,WILLIAM	1	13	33	0
52202435405	THORELL,WILLIAM	1	20	33	0
52202435406	THORELL,WILLIAM	1	13	33	0
52202435406	THORELL,WILLIAM	1	20	33	0
52202965900	CAVANAUGH,KEITH	1	70	31	0
52206102400	BARKER,JENNIFER	1	26	33	0
52206261501	KLUSMANN,JULIE	69	74	33	0
52206290000	RUTTER,VICKI	68	49	33	79
52206290002	RUTTER,VICKI	68	49	33	4
52206290004	RUTTER,VICKI	68	49	33	79
52206290005	RUTTER,VICKI	68	49	33	79
52206290006	RUTTER,VICKI	68	49	33	79
52206290007	RUTTER,VICKI	68	49	33	79
52206290008	RUTTER,VICKI L	68	49	33	62
52206400500	MALM,HEATHER N	2	1	33	0
52206853900	SEGGELKE,STACEY	1	38	31	0
52206946600	YANCEY,LYNNE	1	70	31	0
52208169500	FLACK,GAYLA	68	87	33	7
52208341000	NOWICK,DAVID	15	5	33	0

Nebraska Medicaid Enrolled Providers

Provider ID	Provider Name	Provider Type	Provider Specialty	Practice Type	County
52208341001	NOWICK,DAVID	1	5	33	0
52208673301	WOODS,MICHAEL	1	8	35	40
52208673302	WOODS,MICHAEL P MD	1	16	33	77
52208960600	STORK,TRAVIS	1	1	33	0
52208960601	STORK,TRAVIS	1	1	33	0
52208960602	STORK,TRAVIS	1	1	33	0
52211418400	WALTZ,ALANA	32	65	33	66
52211418401	WALTZ,ALANA	32	65	33	55
52211418402	WALTZ,ALANA	32	65	33	55
52211706000	MCKINNEY,JINA	68	49	33	24
52211776700	LAW,CHRISTOPHER	1	1	31	0
52211924702	CORDOVA,FRANKIE	29	1	35	51
52213193705	ARMSTRONG,HEATHER LMHP	36	26	33	51
52213193706	ARMSTRONG,HEATHER LIMHP	39	26	33	51
52213206001	SCHOOFF,MICHAEL	1	67	33	28
52213206002	SCHOOFF,MICHAEL	1	67	33	28
52213206003	SCHOOFF,MICHAEL	1	67	33	28
52213206004	SCHOOFF,MICHAEL	1	67	33	28
52213206005	SCHOOFF,MICHAEL	1	8	33	77
52213236200	GREY,SEAN G MD	1	20	32	0
52213380900	ROMERO FAHRENBROOK,TINA	68	49	33	79
52213865100	HENSLEY,NATHAN	1	30	33	0
52213997000	SHEEHAN,JOHN P	1	20	31	28
52213997001	SHEEHAN,JOHN P	1	20	31	28
52213997004	SHEEHAN,JOHN P	1	20	31	28
52213997005	SHEEHAN,JOHN	1	20	33	28
52213997006	SHEEHAN,JOHN	1	20	33	28
52213997007	SHEEHAN,JOHN	1	20	33	28
52214933100	MAMMEL,CLAYTON	1	1	31	0
52215107700	SCHWEITZER,CATHERINE LMHP	36	26	33	28
52215314701	ERICKSON,DEBRA LMHP	36	26	35	40
52215314702	ERICKSON,DEBRA LIMHP	39	26	35	40
52215314726	ERICKSON,DEBRA LIMHP	13	26	5	40
52215444000	SNYDER,GREGORY PPHD	57	26	31	28
52215444001	SNYDER,GREGORY (C)	67	62	31	28
52215444002	SNYDER,GREGORY (C)	67	62	31	28
52215444003	SNYDER,GREGORY (C)	67	62	35	28
52215444004	SNYDER,GREGORY (C)	67	62	35	28
52215444006	SNYDER,GREGORY (C)	67	62	35	28
52215444007	SNYDER,GREGORY (C)	67	62	31	28
52215444008	SNYDER,GREGORY (C)	67	62	31	28
52215444009	SNYDER,GREGORY (C)	67	62	31	28
52215872600	GRANT,MICHAEL	1	8	33	0
52215872601	GRANT,MICHAEL	1	20	33	79
52217006400	WHITLEY,KELLY V	1	6	35	0
52217006401	VAUGHN WHITLEY,KELLY	1	6	33	0
52217484800	THATCHER,KAY C	1	16	33	77
52217677600	NIX,SHIRLEY	1	8	33	0

Nebraska Medicaid Enrolled Providers

Provider ID	Provider Name	Provider Type	Provider Specialty	Practice Type	County
52217855900	FAULKNER,SCOTT	1	8	31	0
52217855900	FAULKNER,SCOTT	1	11	31	0
52219016800	GRIEGO,NATALIE	1	1	31	40
52219284600	BETZ,MARIAN	1	67	33	0
52219363200	HEISS,STEVEN	1	30	33	0
52219363201	HEISS,STEVEN	1	30	33	79
52219387400	SOPER,THOMAS	2	11	33	0
52219427200	BETZ,JENNIFER	1	37	31	0
52219501300	HOLCOMB,JENNIFER	29	1	31	0
52219896800	DUEHRSSEN,MICHAEL R	1	1	33	55
52221248801	CONNELLY,MEGAN T	29	37	31	28
52221248802	CONNELLY,MEGAN	29	6	31	28
52221248802	CONNELLY,MEGAN	29	37	31	28
52221478700	KELMINSON,KAREN	15	5	33	0
52221694600	ALLEN,ROBERT	1	1	31	71
52221779200	MONSON,MATTHEW	2	30	31	28
52221779201	MONSON,MATTHEW	2	30	33	28
52223056600	TELCK,LYNNETTE	1	1	31	0
52223056600	TELCK,LYNNETTE	1	8	31	0
52223406000	DENTON,JAMES	1	2	33	0
52223635402	FUHR,PETER	1	1	31	0
52223757305	TSCHUMPER,BRIAN	1	30	33	0
52223870600	BROST,REBECCA LMHP	36	26	33	28
52223988100	BREGA,KERRY E	1	13	33	0
52225283300	VOELKEL,NORBERT	1	11	33	0
52225305100	OLSON,NATALIE	32	65	33	66
52225305102	OLSON,NATALIE	32	65	33	66
52225305103	OLSON,NATALIE	32	65	33	28
52225305105	HARMS,NATALIE	32	65	33	28
52225354600	GUILLIAN,JEFFREY	1	11	32	0
52225354600	GUILLIAN,JEFFREY	1	44	32	0
52227453400	BOWIN,ANDREW M	32	65	33	21
52227826600	HITCHENS,MARGUERITE	29	1	31	0
52228648202	POTTS,LESLIE C	1	1	31	68
52229673700	MALONEY,KELLY	1	41	31	0
52231270600	SAKOWSKI II,HENRY	1	11	33	28
52231270602	SAKOWSKI II,HENRY A	1	11	35	28
52231384100	CANDIA,JULIE	29	1	31	0
52233150500	YORK,ROBERT	1	1	31	80
52233327000	JIMENEZ,BRIAN L	68	74	33	87
52233892426	AFFINITY THERAPY ASSOCIATES,LLC	13	26	3	23
52233906800	GUERNSY,JENNIFER	1	37	32	0
52233919300	WINK,JENNIFER	1	1	31	0
52233921700	MANIATIS,ARISTIDES	1	37	33	0
52235200401	ALLEN,TIMOTHY	1	1	31	0
52235300800	OLIVER,SCOTT	1	18	31	0
52237010600	KISER,BRANDON	32	65	33	7
52237060900	ROTH,SHAWN W	15	5	33	0

Nebraska Medicaid Enrolled Providers

Provider ID	Provider Name	Provider Type	Provider Specialty	Practice Type	County
52237182600	PECAR,DOREEN	15	43	33	56
52237402300	PASSAMANECK PARRETT,MICHELLE LYNN	29	70	31	0
52237958200	WILLIAMS,DANIEL	15	5	33	0
52239234500	FULLER,SAMUEL E	1	30	33	0
52239234501	FULLER,SAMUEL	1	30	33	0
52239409000	BLACK,CALLIE	1	1	31	0
52239532100	PRITZA,JUDITH K	29	6	33	28
52239532101	PRITZA,JUDITH K	29	6	33	28
52239532102	PRITZA,JUDITH	29	91	33	28
52241040300	ESSARY,BRENDAN	1	30	33	79
52241040301	ESSARY,BRENDAN	1	30	33	0
52241040302	ESSARY,BRENDAN	1	30	33	0
52241161100	BERRY,MILLARD TODD	1	1	31	0
52241161100	BERRY,MILLARD TODD	1	8	31	0
52241161101	BERRY,MILLARD TODD MD	1	1	35	0
52241161101	BERRY,MILLARD TODD MD	1	8	35	0
52241161102	BERRY,MILLARD TODD MD	1	11	33	0
52241527505	WEST,SUSAN	69	74	33	7
52241528901	NARJES,KARI PLMHP	37	26	33	7
52243456000	MCCARTHY,ANNE	1	37	32	0
52245094702	GODFREY,KATE G	5	35	33	28
52245735300	GERAETS,MINDA	29	8	32	0
52247763800	ROZESKI,JASON	1	2	33	0
52247763801	ROZESKI,JASON	1	1	33	0
52247807200	GARDNER,RENAE CSW	44	80	35	24
52247807201	GARDNER,RENAE CSW	44	80	35	51
52247807202	GARDNER,RENAE CSW	44	80	35	73
52247807203	GARDNER,RENAE CSW	44	80	35	56
52249086600	MCGURREN,MICHAEL	1	1	33	0
52249658400	STIMMLER,AMY	29	1	31	0
52249954500	ROMERO,RICHARD	15	5	33	0
52251368400	WESTFALL,CHRISTOPHER	2	70	33	0
52251520102	GAVIN,TAMARA LMHP	36	26	33	55
52252166503	PETTID,FRED	1	8	33	28
52252166504	PETTID,FRED	1	8	33	28
52252650000	PHELPS,ROBERT W	15	5	33	0
52252650001	PHELPS,ROBERT	15	5	33	0
52253505800	AUSTIN,ERIN LMHC	36	26	31	28
52253687300	DIETRICH,THOMAS R	2	1	33	0
52253862100	HIGH,WHITNEY	1	7	31	0
52255171000	BILLARS,LIANNE	15	43	33	28
52256101300	GIFFORD,MARILYN J	1	1	33	0
52258493001	SPAIN,ROBERT	1	41	31	56
52258687200	DAVIS,HARMON H	1	29	33	0
52258687202	DAVIS,HARMON	1	1	31	0
52259237300	GOLDEN,GREGORY	2	67	33	28
52259237301	GOLDEN,GREGORY	2	67	33	28
52259237302	GOLDEN,GREGORY	2	67	33	28

Nebraska Medicaid Enrolled Providers

Provider ID	Provider Name	Provider Type	Provider Specialty	Practice Type	County
52259513100	CHAPMAN,TERESA	1	30	33	0
52259743300	DEPRIEST,KIRK	2	29	33	0
52260198900	FREEMAN,STEPHEN	1	1	31	0
52261038600	OSBORNE,JULIE	68	49	33	55
52261799200	HELTON,DANIELLE	32	65	33	55
52261921900	LOVEGROVE,ALECIA	1	16	33	55
52262357300	GEDDES,JAMES	1	2	33	0
52262401402	MOORE,GERALD F	1	46	35	28
52262543801	MATTHEWS,DENNIS J	1	1	33	0
52262773300	PIERZINA,PATRICIA B	30	87	31	56
52263575500	HAMS,REBECCA	28	16	33	0
52264088000	FORD,DOUGLAS M	1	37	31	0
52264095200	GROEGER,THOMAS	1	8	31	0
52264132704	RYMER,CAROL	1	30	33	0
52264307301	TURNER,DONN M	1	14	33	0
52264396001	NORMAN,JOAN	32	65	33	28
52264396002	NORMAN,JOAN	32	65	33	77
52264400400	WEIXELMAN,JANICE M	2	1	31	0
52264400400	WEIXELMAN,JANICE M	2	8	31	0
52264400401	WIEXELMAN,JANICE	2	8	32	0
52264446201	LEE,KATHLEEN LMHP	36	26	35	28
52264446202	LEE,KATHLEEN LMHP	36	26	33	28
52264450002	KRAUTH,LEE	1	13	33	79
52264593100	CHAPEL,HAROLD	1	1	33	0
52264920001	HILDYARD,VICTOR	1	1	31	73
52264931601	MCCONNELL,LINDA LMHP	36	26	35	28
52264931603	MCCONNELL,LINDA LMHP	36	26	33	28
52264931604	MCCONNELL,LINDA LMHP	36	26	33	34
52266022400	KETCH,LAWRENCE	1	37	33	0
52266086600	HALBERT II,RICHARD	1	22	33	28
52266086602	HALBERT,RICHARD	1	22	33	0
52266198100	PIEPER,TODD BRYANT	40	19	62	79
52266370500	SCHLEUSENER,RAND L	1	20	33	0
52268425501	KITAGAWA,BENJI	2	1	33	0
52268918400	SANDERS,NANCY L NP	29	8	31	0
52268947802	BOYLAN,THOMAS	15	5	33	0
52268986400	THOMPSON,JON STEVEN	1	2	35	28
52269771000	KISER,BETHANY LMHP	36	26	33	7
52270888800	SWAN,CONSTANCE	15	43	33	28
52270888804	DRUMMOND,CONSTANCE	15	43	33	28
52271124102	KHAN,MUHAMMAD FARID MD	1	6	33	28
52271124103	KHAN,M FARID	1	6	33	28
52272006700	LUSK,RODNEY P	1	4	33	28
52272006702	LUSK,RODNEY P	1	3	31	28
52272006702	LUSK,RODNEY P	1	4	31	28
52272006703	LUSK,RODNEY P	1	4	31	28
52272006704	LUSK,RODNEY P	1	4	31	28
52272006705	LUSK,RODNEY P	1	4	31	28

Nebraska Medicaid Enrolled Providers

Provider ID	Provider Name	Provider Type	Provider Specialty	Practice Type	County
52272006706	LUSK,RODNEY P	1	4	31	28
52272006707	LUSK,RODNEY P	1	4	31	28
52272006711	LUSK,RODNEY P	1	4	33	28
52272006712	LUSK,RODNEY P	1	3	31	28
52272006712	LUSK,RODNEY P	1	4	31	28
52272006713	LUSK,RODNEY P	1	3	31	28
52272006713	LUSK,RODNEY P	1	4	31	28
52272006715	LUSK,RODNEY	1	4	33	28
52272161300	KRUGLET,DONALD	1	8	33	0
52274009702	PREVEDEL,JOHN A	1	6	33	0
52274009703	PREVEDEL,JOHN A	1	6	33	0
52274009704	PREVEDEL,JOHN	1	6	35	0
52274359502	KIMZEY,LLOYD LEE (C)	67	62	35	56
52274359513	KIMZEY,LLOYD (C)	67	62	32	56
52274359514	KIMZEY,LLOYD (C)	67	62	36	56
52274407000	HURST,JOHN	1	1	33	0
52274893005	CUMMING,MARY LMHP	36	26	35	51
52274893026	FAMILY ENRICHMENT CTR	13	26	5	51
52276139900	KINOSHITA,SHERYL	68	49	33	17
52276139901	KINOSHITA,SHERYL	68	49	33	53
52276139909	KINOSHITA,SHERYL	68	49	33	35
52276139913	KINOSHITA,SHERYL	68	49	33	25
52276139914	KINOSHITA,SHERYL	68	49	33	17
52276139916	KINOSHITA,SHERYL	68	49	33	25
52276139917	KINOSHITA,SHERYL M	68	49	33	4
52276267400	BRAYDEN,ROBERT	1	37	33	0
52276402000	NELSON,TODD	1	30	33	0
52276402001	NELSON,TODD	1	30	33	0
52276615203	CARROLL,JUDY	69	74	33	28
52276997900	DALEY,MATTHEW	1	37	31	0
52278157601	LEY,JAMES W	1	12	33	0
52278170500	LUNA,MARY	29	1	31	0
52278574510	PARANKA,MICHAEL	1	37	33	0
52278574511	PRANKA,MICHAEL	1	37	33	0
52278855400	SCOTT,LINDA	29	34	33	0
52278855400	SCOTT,LINDA	29	37	33	0
52279323803	NELSON,RICHARD	2	28	31	28
52279323803	NELSON,RICHARD	2	30	31	28
52280584402	PRENTICE,DEBARRA C	29	8	31	0
52282735500	ROTBART,HARLEY	1	1	31	0
52284379102	DRESSLER,MORRIS	15	5	33	0
52284761510	MUELLER,BARTLEY B	1	8	33	79
52284761511	MUELLER,BARTLEY	1	8	33	79
52284761512	MUELLER,BART	1	8	33	79
52284761513	MUELLER,BARTLEY	1	1	33	79
52284761514	MUELLER,BARTLEY	1	8	33	79
52284761514	MUELLER,BARTLEY	1	67	33	79
52284828200	MERRY,MARSHA	29	16	35	0

Nebraska Medicaid Enrolled Providers

Provider ID	Provider Name	Provider Type	Provider Specialty	Practice Type	County
52284828200	MERRY,MARSHA	29	34	35	0
52284932200	MITCHELL,JOHN	1	1	31	0
52284937600	JELDEN,DENNIS J	1	8	31	0
52286556402	FISCHER,KATE LMHP	36	26	33	28
52288021301	HARTE,SUSAN	2	8	31	0
52288021302	HARTE,SUSAN E	2	1	31	40
52288021303	HARTE,SUSAN	2	67	31	34
52288130900	LANSVILLE,FRANK	2	1	33	0
52288130901	LANSVILLE,FRANK R	2	1	33	0
52288555301	RIFKIN,ROBERT M	1	41	33	0
52288555302	RIFKIN,ROBERT	1	41	33	0
52290116201	SAKURADA,CRAIG	1	34	33	0
52290493400	PFLUG,JOHN D	1	30	33	55
52290493403	PFLUG,JOHN D	1	30	33	55
52290493405	PFLUG,JOHN	1	30	33	55
52290493406	PFLUG,JOHN	1	30	33	55
52290775900	KESSINGER-KOPCHA,TRINA A	1	8	31	0
52291769000	HOEKSTRA,KATHERINE	1	8	33	0
52292391100	PURVIS,MATTHEW	1	6	33	0
52292391101	PURVIS,MATTHEW	1	6	35	62
52292391102	PURVIS,MATTHEW	1	6	35	35
52292391103	PURVIS,MATTHEW	1	6	33	17
52292391104	PURVIS,MATTHEW	1	6	35	79
52292391105	PURVIS,MATTHEW	1	6	35	7
52292660200	MAERZ,GARY ALLAN	1	1	31	0
52292660200	MAERZ,GARY ALLAN	1	25	31	0
52294220401	BELL,GREGORY	1	1	33	0
52294416500	DUNN,JACK	1	30	33	0
52294605000	SANCHEZ,ANTHONY	1	20	33	79
52294711200	BENZMILLER,PHILLIP G	1	30	33	0
52298152601	LECHNOWSKY,HEATHER T	1	11	33	28
52298152601	LECHNOWSKY,HEATHER T	1	44	33	28
52298233005	JOHNSTON,ROBERT	1	30	33	0
52298476100	WERNER,SANDRA	1	1	31	0
52298546503	MCDONNELL,ROBYN LIMHP	39	26	35	28
52298647400	MILLER,ANNE E	1	18	32	0
52304265800	TRIPP,G WINSTON	1	1	33	0
52304352000	CARPENTER,TODD	1	37	31	0
52304943401	ROHREN,BRENDA LMHP	36	26	36	55
52304943402	ROHREN,BRENDA LMHP	36	26	35	55
52304956100	IMGRUND,BECKY	29	1	33	0
52304956101	IMGRUND,BECKY	29	1	33	0
52304956102	IMGRUND,BECKY	29	1	33	0
52304993600	ANDERSON,STACY	29	1	31	0
52306426000	MCFERRAN,MARK A MD	1	20	32	0
52306749201	CLAPP,TERRA	15	5	33	0
52306867503	ROTHENBERG,STEVEN	1	37	33	0
52308752300	MONHEIT,SCOTT	1	37	35	79

Nebraska Medicaid Enrolled Providers

Provider ID	Provider Name	Provider Type	Provider Specialty	Practice Type	County
52308752301	MONHEIT,SCOTT	1	8	32	79
52311005100	FRIEDNASH,MARTI M	1	1	33	0
52311325204	THYNE,JASON	32	65	33	10
52311788701	ERICKSON,SONYA	1	37	31	0
52311870301	HECKER,THOMAS M	7	48	33	79
52311955300	BRAATON,MICHAEL	1	30	33	0
52313181600	EBENS,JOHN	1	1	33	0
52313478200	HOLST,GREGORY S	1	8	31	0
52313611500	SIMMONS,JEFF	68	64	33	28
52313611501	SIMMONS,JEFF	68	64	33	28
52313611502	SIMMONS,JEFF	68	64	33	28
52313611503	SIMMONS,JEFF	68	64	33	28
52313611504	SIMMONS,JEFF	68	64	33	28
52313611505	SIMMONS,JEFF	68	64	33	28
52313611509	SIMMONS,JEFFREY	60	87	31	28
52313611512	SIMMONS,JEFFREY	68	64	31	28
52313611513	SIMMONS,JEFFREY	68	64	31	28
52313611518	SIMMONS,JEFFREY	68	87	31	28
52313611519	SIMMONS,JEFFREY	68	87	33	28
52313611520	SIMMONS,JEFFREY	60	64	31	28
52314104800	CAMERON,DOUGLAS	1	1	31	0
52314615600	CURTIS,WARD	1	1	33	0
52315087500	HSU,SHIH FONG	1	1	33	0
52315324800	STREPMAN,DANUTE	29	1	31	0
52315961400	GRIER,KATHLEEN	1	20	33	28
52315961401	GRIER,KATHLEEN	1	20	33	28
52317022203	SERRES,DENISE LMHP	36	26	33	59
52317495603	PRITZEL,ELANORA	69	74	33	19
52317495610	PRITZEL,ELANORA	69	74	33	63
52317495611	PRITZEL,ELANORA	69	74	33	19
52317495612	PRITZEL,ELEANORA	69	74	33	71
52317567400	MERZ,JASON KYLE	32	65	32	56
52317615400	MERZ,JEFFREY TODD	1	2	33	10
52317615401	MERZ,J T	1	8	33	10
52319079400	STONER,TAMARA	15	5	33	0
52321595200	CIARALLO,CHRISTOPHER	1	1	31	0
52321595201	CIARALLO,CHRISTOPHER	15	5	33	0
52321883100	ROWLAND,ROBERT	1	2	33	0
52323583801	SADLER,MALIN A	1	8	31	0
52323701500	MITCHELL,MAX	1	2	33	0
52323954800	HOWE,MICHELE COLLIGNON	1	8	33	10
52325179800	MCBRIDE,WENDY	2	1	33	0
52325438300	ANDERSON,JOAN	32	65	33	21
52325438304	ANDERSON,JOAN	68	87	33	21
52327001400	HERNANDEZ VINGLAS,CHRISTINE	15	5	32	0
52327389600	KING,JEREMY	2	8	35	28
52329000500	WOODWARD,KRISTIN	15	5	32	0
52329128400	YODER,ELIZABETH	1	29	33	0

Nebraska Medicaid Enrolled Providers

Provider ID	Provider Name	Provider Type	Provider Specialty	Practice Type	County
52329128401	YODER,ELIZABETH	1	11	33	0
52329242600	WHEELER,ASHLEY MD	1	26	35	28
52329815100	YEE,DOMINIC	1	30	33	0
52329815101	YEE,DOMINIC	1	30	33	79
52329985100	KUSEK,KYLE	1	10	33	0
52329985100	KUSEK,KYLE	1	37	33	0
52331400000	GRAUERHOLZ,BRENT D	1	12	33	0
52331458900	HANNAH,JOHN D	1	20	32	56
52331516504	GODDARD,JENNIFER	32	65	33	55
52331516506	LAVENE,JILL	69	49	33	55
52331516507	GODDARD,JEN	32	49	33	55
52331817800	SASSMAN,MICHAEL	2	30	33	0
52333045800	SCHMITT,RICHARD	15	43	31	0
52335464700	WHITE,MICHAEL	1	1	33	28
52335464701	WHITE,MICHAEL	1	1	33	28
52335464702	WHITE,MICHAEL	1	1	33	28
52335464703	WHITE,MICHAEL	1	6	35	28
52335464704	WHITE,MICHAEL	1	6	35	28
52336826300	HANSEN,LOWELL	1	30	33	0
52337512100	MCGRAW,CATHERINE	29	1	31	0
52339000600	TRUELL,JEFFREY	1	22	33	0
52339100301	ARP,DEBORAH PLMHP	37	26	33	73
52341128001	WELCH,WANDA	68	64	33	55
52341394900	WIEBELHAUS,JENNIFER	69	49	33	77
52341628101	VUKONICH,JAMES T	7	48	33	28
52341628104	VUKONICH,JAMES T	7	48	33	27
52341628105	VUKONICH,JAMES	1	48	35	28
52341628106	VUKONICH,JAMES	1	48	33	28
52343534700	HOWARD,MARK	15	43	33	56
52344952701	BOTTOM,PAUL F	1	1	31	68
52344952703	BOTTOM,PAUL	1	2	31	21
52345720500	VANHORN,TODD	15	43	33	10
52345934000	CZAJA,ANGELA	1	1	31	0
52347180400	GLENN,ELIZABETH	68	87	32	28
52347180401	GLENN,ELIZABETH	68	49	33	28
52347184800	RODRIGUEZ,JUAN	1	8	32	0
52349055700	KNUTSCH,JASON	15	5	33	0
52349408800	RENNER,ANGELA	32	65	33	21
52349533200	TREMBLAY,DARREN	2	67	33	0
52349987300	OLSON,JEFFREY	1	18	33	0
52349987301	OLSON,JEFFREY	1	1	31	0
52350138001	MCKENZIE,PAMELA	1	37	31	0
52351202000	TATE,CHARLES	1	6	33	0
52351202001	TATE,CHARLES	1	6	33	17
52351202002	TATE,CHARLES	1	6	35	62
52351202003	TATE,CHARLES	1	6	35	79
52351202004	TATE,CHARLES	1	6	35	35
52351202005	TATE,CHARLES	1	6	35	35

Nebraska Medicaid Enrolled Providers

Provider ID	Provider Name	Provider Type	Provider Specialty	Practice Type	County
52351730100	LEVY,JEAN	1	1	33	0
52353242803	BECKER,TARA	1	37	33	0
52353242804	BECKER,TARA	1	16	33	0
52353242806	BECKER,TARA	1	37	33	0
52353242807	BECKER,TARA	1	16	33	0
52353242808	BECKER,TARA	1	37	33	0
52353242809	BECKER,TARA	1	37	33	0
52353242810	BECKER,TARA	1	37	33	0
52353304500	RAMIREZ,JASON	15	5	33	0
52354753501	PACHELO,GEORGE	1	6	33	0
52354799500	APPLEYARD,ROSS	15	5	33	0
52355269101	MCCANN,KELLY	32	65	33	28
52355269103	MCCANN,KELLY	32	65	33	28
52355802900	ANDERSON,MICHELLE	1	67	33	0
52356297302	LANIER,ROBERT	1	11	33	0
52356528600	PLUSS,RICHARD G	1	44	32	0
52356813100	BONELLI,JOSEPH E MD	1	22	61	0
52357225400	VANSCHOONEVELD,TREVOR CRAIG	1	1	35	28
52357225400	VANSCHOONEVELD,TREVOR CRAIG	1	11	35	28
52357225401	SCHOONEVELD,TREVOR	1	11	35	28
52357225401	SCHOONEVELD,TREVOR	1	42	35	28
52359739300	BAKEL,LEIGH ANN	1	37	31	0
52360500610	ZARLENGO,KAREN	1	37	33	0
52360500613	ZARLENGO,KAREN	1	16	33	0
52360500615	ZARLENGO,KAREN	1	16	33	0
52360500616	ZARLENGO,KAREN	1	37	33	0
52360500618	ZARLENGO,KAREN	1	37	33	0
52360500619	ZARLENGO,KAREN	1	37	33	0
52361209800	FARAHAN,FRESHTEH	1	37	31	28
52361209801	FARAHAN,FRESHTEH	1	37	31	28
52361209802	FARAHAN,FRESHTEH	1	37	33	28
52361209803	FARAHAN,FRESHTEH	1	37	35	28
52361209804	FARAHAN,FRESSHTEH	1	37	31	28
52361209805	FARAHAN,FRESHTEH	1	37	31	77
52361209806	FARAHAN,FRESHTEH	1	37	31	28
52361209807	FARAHAN,FRESHTEH	1	37	31	28
52361209808	FARAHAN,FRESHTEH	1	37	31	28
52361209809	FARAHAN,FRESHTEH	1	37	31	28
52361209810	FARAHAN,FRESHTEH	1	37	33	28
52361209811	FARAHAN,FRESHTEH	1	37	33	77
52361457300	ROSEWELL,KELLEY	1	1	31	0
52362169000	SIMMONS,RICHARD J	1	22	33	79
52362612001	SHOPTAUGH,MARK	1	37	33	0
52362612002	SHOPTAUGH,MARK	1	37	33	0
52362612003	SHOPTAUGH,MARK	1	37	33	0
52364256902	SEELEY,JANET K	1	1	33	0
52364256902	SEELEY,JANET K	1	3	33	0
52366436604	GORDON,STEVEN	1	8	33	0

Nebraska Medicaid Enrolled Providers

Provider ID	Provider Name	Provider Type	Provider Specialty	Practice Type	County
52366518000	WAGENER,JEFFREY	1	1	31	0
52366548200	KEMPE,ALLISON	1	37	33	0
52366709800	JACOBS,KENT L	1	1	33	0
52366948800	STRAIN,JOHN D	1	30	33	0
52366948802	STRAIN,JOHN	1	30	33	0
52368334000	DAVIS,DAN	15	5	32	0
52368347300	EPLING,CYNDY	69	49	35	3
52368347314	EPLING,CYNDY	69	49	35	38
52368347315	EPLING,CYNTHIA	69	49	33	73
52368347316	EPLING,CYNDY	69	49	33	51
52368347319	EPLING,CINDI	69	49	33	35
52368347326	EPLING,CYNDY	69	49	33	25
52368347332	EPLING,CYNDY	69	49	33	56
52368347333	EPLING,CYNDY	69	49	33	56
52368347334	EPLING,CYNDY	69	49	33	56
52368347335	EPLING,CYNDY	69	49	33	51
52368347345	EPLING,CYNDY	69	49	33	56
52368347346	EPLING,CYNDY	69	49	33	86
52368347349	EPLING,CYNDY	69	49	33	56
52368347351	EPLING,CYNDY	69	49	33	68
52368347362	EPLING,CYNTHIA	69	49	33	23
52368347374	EPLING,CYNDY	69	49	33	57
52368347376	EPLING,CYNTHIA G	69	49	33	32
52368347380	EPLING,CINDY	69	49	33	15
52368632601	HILEMAN,LYLE	15	5	33	0
52368672801	SMITH,SUSAN	1	1	31	0
52368884900	NUSS-WARREN,CAROLYN	63	87	31	79
52370442200	HEADLEY,ROXANNE	1	1	31	0
52372049801	YELVERTON,CHARLES	1	8	33	0
52372049802	YELVERTON,CHARLES	1	1	33	0
52372154801	PICCONE,ANTHONY	15	5	33	0
52372391803	BLEICHER,STACIE R	1	37	32	55
52372391804	BLEICHER,STACIE	1	37	33	55
52374216100	BRUNVAND,MARK W	1	41	33	0
52374216101	BRUNVARD,MARK	1	41	33	0
52374550803	WASHINGTON,REGINALD MD	1	16	33	0
52374550804	WASHINGTON,REGINALD L	1	37	33	0
52374550805	WASHINGTON,REGINALD L LONE TREE	1	37	33	0
52374550806	WASHINGTON,REGINALD L	1	37	33	0
52374550807	WASHINGTON,REGINALD L	1	37	33	0
52374550808	WASHINGTON,REGINALD	1	37	33	79
52374550809	WASHINGTON,REGINALD L	1	6	33	0
52374550809	WASHINGTON,REGINALD L	1	37	33	0
52374550811	WASHINGTON,REGINALD	1	37	33	0
52374550812	WASHINGTON,REGINALD	1	6	33	0
52374550812	WASHINGTON,REGINALD	1	37	33	0
52374550813	WASHINGTON,REGINALD	1	6	33	79
52374550813	WASHINGTON,REGINALD	1	37	33	79

Nebraska Medicaid Enrolled Providers

Provider ID	Provider Name	Provider Type	Provider Specialty	Practice Type	County
52374727000	LUNDAK,BRUCE E	1	30	33	28
52374727001	LUNDAK,BRUCE E	1	34	33	0
52374727002	LUNDAK,BRUCE E	1	34	33	77
52376120400	MOLK,BARRY	1	6	35	0
52376120401	MOLK,BARRY LEON	1	6	33	51
52376555601	HOLT,ROBERT	1	8	31	0
52376632400	JOHNSON,MARK C	1	37	33	0
52376703503	BECKER,SUSAN PLMHP	37	26	33	10
52376957402	BIZELL,ROSEMARY JOYCE	68	49	33	47
52376957403	BIZZELL,ROSEMARY JOYCE	68	49	33	61
52376957404	BIZZELL,ROSEMARY JOYCE	68	49	33	61
52376957405	BIZZELL,ROSEMARY JOYCE	68	49	33	40
52376957406	BIZZELL,ROSEMARY JOYCE	68	49	33	40
52376957409	BIZZELL,ROSEMARIE JOYCE	68	49	33	40
52378483101	DENNIS,MARK	1	30	33	0
52378483102	DENNIS,MARK	1	30	33	0
52378483103	DENNIS,MARK	1	30	33	79
52378730600	SLUCKY,ALEXEY	15	5	32	0
52380165300	SARNO,RONALD A	1	1	33	77
52380165301	SARNO,RONALD A	1	70	33	0
52380202710	LAIRD,MARY	1	37	33	0
52380202711	LAIRD,MARY	1	37	33	0
52380202712	LAIRD,MARY	1	37	33	0
52380605000	BRONSKY,ERIC	1	1	33	0
52380966000	MILANO,WILLIAM	1	8	33	0
52382681602	CARLINE,MARYLIDE	15	5	33	0
52384613901	EFFKEN,GAIL	32	65	35	55
52384683900	APPLEGATE,THOMAS	1	8	31	29
52384683900	APPLEGATE,THOMAS	1	11	31	29
52384683901	APPLEGATE,THOMAS	1	1	31	29
52386168908	THOMAS,RICHARD (C)	67	62	33	55
52386668802	WILSON,PAMELA	1	37	33	0
52386901500	FRISCH,CHARLES	15	43	31	7
52386901501	FRISCH,CHARLES	15	43	31	40
52386901502	FRISCH,CHARLES	15	43	33	79
52388574600	HUNT,DELWIN	1	1	33	0
52388905606	PUTNIM,EDWIN LMHP	36	26	32	31
52388905607	PUTNAM,EDWIN LMHP	36	26	32	69
52388905608	PUTNAM,EDWIN LMHP	36	26	32	73
52388951301	MAGANA,ARMANDO	1	1	31	79
52388951302	MAGANA,ARMANDO	1	11	33	79
52388951309	MAGANA,ARMANDO	1	8	35	79
52388951311	MAGANA,ARMANDO	1	11	33	79
52388951312	MAGANA,ARMANDO	1	11	33	79
52389931700	EDELSTEIN,CHARLES	1	1	33	0
52390132700	VAUGHAN,BRIGETTE	29	37	33	28
52390132701	VAUGHAN,BRIGETTE	29	26	35	28
52390565001	HUPP,SHELLEY C	15	43	33	55

Nebraska Medicaid Enrolled Providers

Provider ID	Provider Name	Provider Type	Provider Specialty	Practice Type	County
52390565002	HUPP,SHELLEY	15	43	35	55
52390565004	HUPP,SHELLY	15	43	35	28
52392014900	WILSON,SHANDRA	1	34	31	0
52392376200	WILSON,RICHARD	15	5	32	0
52392648302	VIJAY,NAMPALLI	1	6	35	0
52392648303	VIJAY,NAMPALLI	1	6	33	51
52392648305	VIJAY,NAMPALLI	1	6	33	0
52392648306	VIJAY,NAMPALLI	1	6	33	0
52394084900	DUNCAN,CATHY	29	91	31	0
52394207600	KELLER,MARK W	1	6	33	0
52396907700	STOCKER,DAVID M	1	1	33	0
52397719700	ABU QWAIDER,YAZAN	1	1	33	0
52398048400	ST ARNAULT,M NADINE	15	5	33	0
52398245403	BEARD,DOUGLAS	1	14	33	0
52398463802	RUYLE,STEPHEN	1	34	33	0
52398974801	SARTON,BONNIE MIERAU LIMHP	39	26	33	28
52398974802	SARTON MIERAU,BONNIE LIMHP	39	26	32	28
52402258600	SCHABAUER,DIANE	29	91	33	0
52404348000	GRILLI,ANDREA	1	5	33	0
52404959700	GUTIERREZ,DENNIS R	15	43	33	28
52404959701	GUTIERREZ,DENNIS	15	43	33	40
52408132701	GRUBENHOFF,JOSEPH	1	37	31	0
52408528700	KILEY,JULIE A	1	1	33	0
52408535400	REINHARDT,MARCUS	1	12	33	0
52408696300	SUTHERLAND,JASON D	1	22	33	0
52408719700	CAMPAIN,JIM	1	1	33	0
52411826300	TAYLOR,DANIEL F	1	8	31	0
52413563300	MADDEN,JENNIFER L	29	91	31	0
52415360500	MAES,EARL	1	30	33	0
52415393701	CYPHERS,MATTHEW	1	44	35	34
52415393708	CYPHERS,MATTHEW	1	44	35	74
52415393729	CYPHERS,MATTHEW	1	44	35	93
52415393730	CYPHERS,MATTHEW	1	44	35	71
52415393736	CYPHERS,MATTHEW	1	44	35	55
52415393737	CYPHERS,MATTHEW	1	44	35	93
52417465800	PHARRIS,MICHAEL	6	87	35	0
52417755200	CLARK,RICHARD A	1	6	35	28
52417755201	CLARK,RICHARD A	1	6	33	71
52417788502	GILMORE,STEPHEN J	15	43	31	34
52417835300	MAGSAMEN,KARL	1	30	33	0
52418614900	WILLIAMS JR,PERRY T	1	1	33	28
52419137500	DAVIS,KENT	15	5	32	0
52419168600	GERACE,JAMES	1	30	33	79
52419168601	GERACE,JAMES	1	30	33	1
52419168602	GERACE,JAMES	1	30	33	1
52419285500	FRANK,LISA	1	8	31	0
52419497500	BARKIN,ADAM	1	1	33	0
52419665601	WATHEN,JOE E	1	1	33	0

Nebraska Medicaid Enrolled Providers

Provider ID	Provider Name	Provider Type	Provider Specialty	Practice Type	County
52419668100	HENWOOD,TREVE M	2	1	33	0
52421251700	HINK,ERIC	1	18	33	0
52421458100	KONDA-SUNDHEIM,RACHEL	1	37	31	0
52421908300	FOSTER,NANCY	37	26	33	51
52423371407	KAY,DAWN LMHP	36	26	35	77
52423371430	PEARSON,DAWN LMHP	36	26	35	77
52423782800	FISCHER,JAVIER	15	5	33	0
52425115200	MARRS,JEFFREY	1	20	33	0
52425178500	PADULA,JULI ANN	40	19	33	28
52425342900	MINNE,LISA A	15	5	33	0
52425574400	MLADY,GARY	1	30	33	0
52425898800	LUNG,CHRISTINE L	1	29	33	0
52425898801	LUNG,CHRISTINE	1	11	33	0
52427326800	GROPE,SARAH Y	1	16	33	0
52427326801	GROPE,SARAH	1	37	33	0
52427352400	CARLSON,RAYMOND	2	1	31	7
52427352403	CARLSON,RAYMOND	1	16	31	7
52427352404	CARLSON,RAYMOND	2	11	33	56
52427649101	YOUNG,VASSILIA	1	7	33	0
52428160601	JOHNSON,MARVIN	6	87	32	55
52429268000	FRATERELLI,MICHAEL	1	2	33	0
52429364700	GREEN,GABRIEL	1	67	33	0
52429364801	GREEN,JASON	2	67	33	0
52431708600	BRATZ,ERIC	1	1	33	0
52431765200	SKOLNICK,DAVID	2	5	33	0
52433074600	CARRITHERS,ERIN	29	44	33	0
52433263003	OLDEMEYER,JOHN BRADLEY	1	6	33	0
52433263004	OLDEMEYER,BRADLDY	1	6	35	7
52433263005	OLDEMEYER,BRADLEY	1	6	33	17
52433263006	OLDEMEYER,BRADLEY	1	6	35	62
52433263007	OLDEMEYER,BRADLEY	1	6	35	79
52433263008	OLDEMEYER,BRADLEY	1	6	35	35
52433612900	MUBARAK,MONA	1	8	31	0
52433651200	WANG,MICHAEL	1	1	31	0
52437007800	MONTANEZ,MARIO	40	19	35	0
52437123200	SHANNON,MICHAEL	1	20	33	0
52438567300	GANOW,WAYNE	40	19	33	1
52439358400	MONTANO,RONALD	40	19	35	0
52439369400	MONTANO,MELISSA	40	19	35	0
52439606200	NUSSBAUMER,JEREMY	15	5	32	0
52439685601	MCCONNELL,JILL	67	13	31	28
52439769000	HARRISON,WILLIAM	15	5	33	0
52439769001	HARRISON,WILLIAM	15	5	33	56
52439783900	OLSON,ANNA	1	1	33	0
52441458400	KRAAKEVIK,JEFF	1	30	33	0
52441643500	KING,JENNIFER	1	1	31	0
52441644100	SMITH,RAYMOND	15	43	33	55
52441782003	GARNER,TAMMY	69	49	33	61

Nebraska Medicaid Enrolled Providers

Provider ID	Provider Name	Provider Type	Provider Specialty	Practice Type	County
52441782005	GARNER,TAMMY	69	49	33	47
52441782006	GARNER,TAMMY	69	49	33	40
52441782008	GARNER,TAMMY	69	49	33	47
52441782009	GARNER,TAMMY	69	49	33	40
52441782010	GARNER,TAMMY	69	49	33	40
52441782015	GARNER,TAMMY	69	49	33	40
52442962101	PETERSON,JAMES	1	4	31	10
52443015900	GORMAN,SHERRY	15	5	33	0
52443346000	NEWMYER,KRISTI	1	16	35	28
52443346001	NEWMYER,KRISTI	1	16	35	28
52445039400	NAWAZ,SAMIA	1	1	31	0
52445077700	THOMPSON,MICHAEL	1	1	33	0
52445077700	THOMPSON,MICHAEL	1	2	33	0
52445211803	NAWZ,DILSHER	1	6	33	0
52445211804	NAWAZ,DILSHER M	1	6	33	0
52445298000	SPANGLER,WENDY	1	14	33	28
52445298001	SPANGLER,WENDY	1	14	35	28
52445767800	ABBEY,SHAWNA H	1	70	31	0
52445819501	BITTNER,CHAD E	1	8	33	0
52447869401	TORRES,VENESSA LPN	31	26	33	55
52448407400	BOYER,DAVID W	1	20	33	0
52448407401	BOYER,DAVID W	1	20	33	23
52450316602	WHITE,KATHLEEN LMHP	36	26	33	10
52450316603	WHITE,KATHLEEN LMHP	36	26	33	10
52451484400	BLYTH,BRUCE	1	34	33	0
52451484400	BLYTH,BRUCE	1	37	33	0
52452091000	STAHL,GALYN	1	1	31	0
52452719100	KAPLAN,DAVID	1	1	31	0
52452763510	ANDERSON,BEVERLY	1	37	33	0
52452763511	ANDERSON,BEVERLY	1	37	33	0
52452763512	ANDERSON,BEVERLY	1	37	33	0
52452763514	ANDERSON,BEVERLY	1	37	33	0
52452763515	ANDERSON,BEVERLY	1	37	33	0
52452763517	ANDERSON,BEVERLY	1	37	33	0
52452763519	ANDERSON,BEVERLY	1	37	33	0
52453212502	GIBSON,BRIAN	1	8	31	80
52453563600	BRITTAN,MARK	1	1	31	0
52454723302	CULVER,WILLIAM G	1	3	33	0
52455954800	HOPE,JESSICA CTAI	35	26	33	28
52456391500	PROPP,JOHN G	1	6	33	0
52456904002	CURRY,MICHAEL W LMHP	36	26	35	55
52456904004	CURRY,MICHAEL LIMHP	39	26	31	55
52456904006	CURRY,MICHAEL LMHP	36	26	36	55
52457172900	BROWNE,MICHELLE	15	5	33	0
52459303600	WORTH,JENNIFER	1	1	31	45
52459698200	SILBER,LAURIE	29	37	31	0
52459866000	JELINEK,CHRISTINE	1	1	31	0
52460310300	GORDON,MICHAEL J V	1	1	33	0

Nebraska Medicaid Enrolled Providers

Provider ID	Provider Name	Provider Type	Provider Specialty	Practice Type	County
52461091100	DIERKING,DARCIA	68	64	33	28
52461091101	DIERKING,DARCIA	68	64	33	28
52461091102	DIERKING,DARCIA	68	64	33	28
52461091103	DIERKING,DARCIA	68	64	33	28
52461091104	DIERKING,DARCIA	68	64	33	28
52461091107	DIERKING,DARCIA	68	64	33	28
52461091109	DIERKING,DARCIA	60	87	31	28
52461091112	DIERKING,DARCIA	68	64	31	28
52461091113	DIERKING,DARCIA	68	64	31	28
52461091118	DIERKING,DARCIA	68	87	31	28
52461091119	DIERKING,DARCIA	68	87	33	28
52461091120	DIERKING,DARCIA	60	64	31	28
52461307600	MARTINEZ,JASON	15	43	33	10
52461307601	MARTINEZ,JASON	15	43	31	40
52461570701	KENNA,JOHN P	69	74	33	28
52461570703	KENNA,JOHN PATRICK	69	74	33	28
52461847000	MENGSHOL,SARAH	1	22	31	0
52462176700	OZAKI,JOE	1	8	33	0
52462203600	SULLIVAN,DAVID	32	65	33	18
52462501600	SATTERWHITE,DANIEL	1	1	31	0
52462526600	TARAVELLA,MICHAEL J	1	18	33	0
52462716301	SMITH,PHILIP	1	11	35	28
52462716301	SMITH,PHILIP	1	42	35	28
52462716303	SMITH,PHILIP W	1	1	33	10
52462716311	SMITH,PHILIP WELSCH	1	42	35	28
52462716312	SMITH,PHILIP W	1	11	33	0
52462716313	SMITH,PHILIP W	1	1	31	28
52462721900	HECHT,MORGAN KEEN LMHP	36	26	35	28
52462721902	HECHT,MORGAN LIMHP	39	26	35	28
52462721903	HECHT,MORGAN LIMHP	39	26	35	28
52464332602	BACA,LORETTA LOUISE	1	11	33	56
52464982200	LOVELL,MARK	1	1	33	0
52464982201	LOVELL,MARK	1	22	33	0
52466524700	RYDER,JOHN W	1	1	31	0
52468098801	TURNER,JAMES	1	70	31	0
52468140000	HARRIS,THERESA LYNN	32	65	33	10
52468140002	HARRIS, THERESA LYNN	32	65	33	69
52468140005	HARRIS,THERESA	32	65	33	10
52468140007	HARRIS,THERESA	32	65	33	10
52468416500	BERKOWITZ,SHELDON	1	37	31	0
52468476201	CAMPBELL,RICHARD	2	1	31	0
52468476202	CAMPBELL,RICHARD M OD	2	11	33	0
52468476204	CAMPBELL,RICHARD	1	8	35	0
52468586200	EIDEM,DOROTHY	69	49	33	17
52468730605	ANSLEY,STEPHANIE	68	49	33	23
52468787601	SURBRUGG,SANDRA	1	1	32	0
52468787602	SURBRUGG,SANDRA	1	7	32	0
52470898401	VILLAFANE,J A BERT	40	19	33	34

Nebraska Medicaid Enrolled Providers

Provider ID	Provider Name	Provider Type	Provider Specialty	Practice Type	County
52472283900	JOHNSON,WILLIAM H	15	43	31	34
52472283903	JOHNSON,WILLIAM	15	43	33	59
52472283904	JOHNSON,WILLIAM	15	43	33	28
52472333301	MARKEL,CURTIS L	1	30	33	0
52472467000	HIATT,WILLIAM R	1	70	31	0
52472624609	SHANNON,BARBARA LMHP	36	26	33	7
52474038701	MARSH,ROLAND LIMHP	39	26	33	21
52474064300	DUPPER,ROBERT	1	1	33	0
52474256700	SCOTT,JOHN C	15	5	33	0
52474486100	SHOPNITZ,MICK J MD	1	2	33	0
52474994300	SAWYER,JOANNA	15	5	33	0
52476030800	KING,NANCY	29	91	31	0
52476391100	WALRAVENS,PHILIP ALFRED L	1	37	31	0
52476439900	DICKINSON,JAMES M	1	2	33	0
52476462100	CHAMBERS,JODI	1	2	33	0
52476735002	WOHLERS,LINELL	69	49	33	79
52476735004	WOHLERS,LINELL	69	49	33	79
52476735005	WOHLERS,LINELL	69	49	33	79
52476735008	WOHLERS,LINELL K	69	49	33	62
52476735011	WOHLERS,LINELL	69	49	33	79
52476735012	WOHLERS,LINELL	69	49	33	7
52476820600	SUGHROUE,DEENA NP	29	8	33	10
52476876500	PALOUCEK,JOHN	6	87	33	51
52478035401	PACINI,RICHARD J	1	30	33	0
52478390001	DEHLER,JANET	1	1	31	0
52478390001	DEHLER,JANET	1	8	31	0
52478557100	BARNES,PAMELA	68	49	33	22
52478557101	BARNES,PAM	68	49	33	87
52478557103	BARNES,PAM	68	49	33	26
52478557104	BARNES,PAMELA	68	49	33	87
52478637701	STENMARK,KURT R	1	1	33	0
52480203102	DAVIS,KEVIN	1	16	33	0
52480203102	DAVIS,KEVIN	1	41	33	0
52480678804	YOUNGS,KATHLEEN A LMHP	36	26	31	79
52480678808	YOUNGS,KATHLEEN LMHP	36	26	35	79
52480678809	YOUNGS,KATHLEEN LIMHP	39	26	35	79
52480808001	GEIS,J RAYMOND	1	30	33	0
52481383701	SINGH,MEENAKSHI	1	70	31	0
52482006400	MAES,JODY A	1	11	33	0
52482798300	GRAY,ALEX LIMHP	36	26	33	28
52483438000	MANDELL,MERCEDES S	15	5	31	0
52484083200	CARLSON,ROBERT	1	8	33	0
52484636101	COLWELL,ROBERT F	40	19	32	34
52484772901	HAMPTON,DIXIE CTAI	35	26	33	56
52486267303	KENDRICK,TEENA LMHP	36	26	35	23
52486738704	THOMAS,TERRY	29	8	33	76
52486738705	THOMAS,TERRY	29	26	33	55
52486738707	THOMAS,TERRY	29	26	33	55

Nebraska Medicaid Enrolled Providers

Provider ID	Provider Name	Provider Type	Provider Specialty	Practice Type	County
52486738708	THOMAS,TERRY	29	26	33	55
52486738715	THOMAS,TERRY	29	1	36	55
52488281200	LEMBITZ,ALAN	1	4	33	0
52488401401	FRANZ,DANIEL P	1	1	33	0
52490144100	UPSHAW,GUY L	1	37	33	0
52490347800	YOUNG,VERN CSW	44	80	35	55
52490347801	YOUNG,VERN CSW	44	80	33	55
52490914500	BAKER,JEFFREY THAYNE	1	1	33	0
52490930302	UYEMURA,MONTE C	1	8	31	0
52491866800	USOROV,ALEKSANDR	1	44	33	0
52492001600	CAMPBELL,WILLIAM	1	1	31	0
52494734904	MACKLEM,MONIQUE	1	37	33	28
52494734907	MACKLEM,MONIQUE	1	37	33	28
52494734911	MACKLEM,MONIQUE L	1	37	35	77
52494734915	MACKLEM,MONIQUE	1	67	33	28
52494827700	HAGGAS,LISA	32	65	33	27
52496359100	HAMPSON,CINDY	15	5	33	0
52496362602	GEILENKIRCHEN,EVAN	15	43	33	56
52496362603	GEILENKIRCHEN,EVAN	15	43	33	28
52496362605	GEILENKIRCHEN,EVAN	15	43	33	1
52496719900	TALBOTT,DAVID	1	1	31	56
52496719901	TALBOTT,DAVID	1	67	33	56
52496719902	TALBOTT,DAVID	1	1	31	24
52496719902	TALBOTT,DAVID	1	8	31	24
52497693300	WILLIAMS,WENDY	15	5	33	0
52498136300	KROEKER,SANDRA LMHP	36	26	35	93
52498136302	KROEKER,SANDRA LEE LMHP	36	26	35	10
52498136304	KROEKER,SANDRA LMHP	36	26	35	93
52498136305	KROEKER,SANDRA LMHP	36	26	35	10
52498142500	KOSMISKI,LISA	1	1	33	0
52498579900	WATT,BRUCE	1	1	33	0
52498579903	WATT,BRUCE A	1	6	33	0
52504160700	LASHMET,HOLLY	15	43	33	0
52504376702	KIDMAN,BRIAN	1	1	31	0
52504376703	KIDMAN,BRIAN	1	1	31	0
52511869200	SIDES II,STEPHEN N	1	30	35	28
52513263600	GILBERT,JAMES	1	1	33	0
52513263601	GILBERT,JAMES	1	8	31	0
52523626201	HSIEH,HUDSON	1	26	35	28
52523626217	HSIEH,HUDSON HT MD	1	26	31	28
52523626221	HSIEH,HUDSON MD	1	26	36	28
52525600209	FRANKLIN,JOHN J	1	8	35	28
52525600213	FRANKLIN,JOHN J	1	8	35	89
52525600214	FRANKLIN,JOHN J	1	8	35	28
52535094000	ROLLSTIN,AMBER	1	67	33	0
52537336500	VANDER WOUDE,ERIC	1	30	33	55
52537336501	VANDER WOUDE,ERIC	1	30	33	55
52537336502	VANDERWOUDE,ERIC	1	30	33	55

Nebraska Medicaid Enrolled Providers

Provider ID	Provider Name	Provider Type	Provider Specialty	Practice Type	County
52537986300	DOROTIK,BRIAN	1	1	33	0
52545211801	NAWAZ,DILSHER	1	6	35	0
52545211802	NAWAZ,DILSHER	1	6	33	51
52547965200	PHILLIPS,TAMRA S	32	65	33	28
52549242700	NIAMATALI,GORDAN	15	5	33	40
52553335600	MONTOYA,PABLO CSW	44	80	31	28
52555467500	RAY,THADDEUS	2	20	33	0
52555467500	RAY,THADDEUS	2	25	33	0
52555604100	RAEL,SYLVIA	1	11	33	28
52555604101	RAEL,SYLVIA	1	3	33	28
52555604102	RAEL,SYLVIA	1	29	33	28
52555604103	ROEL,SYLVIA	1	29	33	0
52558687200	DAVIS II,HARMON	1	11	33	0
52567730500	STAAT,BARTON	1	16	31	0
52571524900	BOWER,SIOBAHN	1	67	33	28
52571524901	BOWER,SIOBAHN	1	67	33	28
52571524902	BOWER,SIOBAHN	1	67	33	28
52598677500	BERTINETTI,JOSEPH (C)	67	62	35	28
52598677501	BERTINETTI,JOSEPH (C)	67	62	35	28
52598677503	BERTINETTI,JOSEPH (C)	67	62	33	77
52598677505	BERTINETTI,JOSEPH (C)	67	62	33	28
52606598400	DROBNY,EDWARD P	15	5	33	28
52606598402	DROBNY,EDWARD	15	5	33	0
52606598404	DROBNY,EDWARD	15	5	33	77
52608953900	CAMPOS,TORRES	15	5	31	0
52613226901	HUCKINS,SCOTT	1	1	31	0
52613226902	HUCKINS,SCOTT	1	1	31	0
52613735500	BAINES,DAVID R	1	1	31	73
52615537000	SEBRING,LESLIE	1	14	33	0
52623445600	MADINGER,NANCY E	1	1	33	0
52625057503	STARMAN,BEVERLY LMHP	36	26	35	59
52625057504	STARMAN,BEVERLY LMHP	36	26	33	59
52625057506	STARMAN,BEVERLY LIMHP	39	26	35	59
52625057507	STARMAN,BEVERLY LIMHP	39	26	33	71
52627639700	HAMLYN,HARRY	1	70	31	0
52629312000	GREGORY,DAWN LMHP	36	26	35	93
52635961700	BAUER,LEONARD	1	1	31	0
52639042700	KUMAGAI,STEVEN G	1	2	35	28
52639042706	KUMAGAI,STEVEN	13	20	33	28
52645756800	WOLFE,JAMES	1	30	33	28
52649762600	ROSENTHAL,HOWARD	1	20	35	28
52651304600	LUGG,JAMES	1	34	33	0
52651878301	TOMPKINS,ELINOR LMHP	36	26	33	59
52655263300	ORENDAC,CATHERINE A	1	1	31	0
52657780400	CHRISTENSEN,DOUGLAS	1	16	33	0
52657780401	CHRISTENSEN,DOUGLAS	1	6	33	0
52657780401	CHRISTENSEN,DOUGLAS	1	37	33	0
52657780404	CHRISTENSEN,DOUGLAS	1	37	33	0

Nebraska Medicaid Enrolled Providers

Provider ID	Provider Name	Provider Type	Provider Specialty	Practice Type	County
52657780407	CHRISTENSEN,DOUGLAS	1	37	33	0
52657780408	CHRISTENSEN,DOUGLAS	1	37	33	0
52657780411	CHRISTENSEN,DOUGLAS	1	37	33	0
52657780412	CHRISTENSEN,DOUGLAS	1	37	33	0
52657780413	CHRISTENSEN,DOUGLAS	1	37	33	0
52657780415	CHRISTENSEN,DOUGLAS	1	37	33	0
52657780416	CHRISTENSEN,DOUGLAS	1	37	33	0
52657780417	CHRISTENSEN,DOUGLAS	1	37	33	0
52657780418	CHRISTENSEN,DOUGLAS	1	16	33	79
52657780419	CHRISTENSEN,DOUGLAS	1	37	33	0
52657780420	CHRISTENSEN,DOUGLAS	1	6	33	0
52657780420	CHRISTENSEN,DOUGLAS	1	37	33	0
52657780422	CHRISTENSEN,DOUGLAS	1	6	33	0
52657780422	CHRISTENSEN,DOUGLAS	1	37	33	0
52657780423	CHRISTENSEN,DOUGLAS	1	6	33	79
52657780423	CHRISTENSEN,DOUGLAS	1	37	33	79
52657780424	CHRISTENSEN,DOUGLAS	1	37	33	7
52663591000	LEE,GENE	1	1	31	0
52665480901	POWERS,MICHAEL	7	48	33	28
52665480902	POWERS,MICHAEL	7	48	33	77
52665480903	POWERS,MICHAEL	7	48	33	28
52665480904	POWERS,MICHAEL	7	48	33	28
52665982102	LICHT,MADONNA LMHP	36	26	33	28
52667720200	RENEER,CHRISTOPHER	40	19	33	0
52667720201	RENEER,CHRISTOPHER	40	19	33	0
52673829300	LAGUNA,THERESA	1	1	31	0
52674403700	JOHNSON,WAYNE	15	43	33	28
52674403701	JOHNSON,WAYNE W	15	43	32	28
52674403702	JOHNSON,WAYNE	15	43	31	0
52678883900	TODD,MICHAEL M	15	5	31	0
52681920500	GRAJKOWSKI,ERIC	2	8	31	85
52683092200	HEWLETT,ALEXANDER	1	10	35	28
52684540400	PEYLA,PATRICIA P	15	43	31	40
52686355300	SPITZ,MARK	1	1	33	0
52690047000	NEWBERRY,REBECCA	29	38	33	28
52690287400	THOMPSON,JOHN	1	46	33	0
52690287402	THOMPSON,J STEPHEN	1	46	33	0
52690842100	HUTCHISON,TIM	1	1	33	0
52697946700	CRANE,TRACY BETH	69	74	33	84
52697946704	JACOBSEN,TRACY	69	74	33	59
52697946705	JACOBSEN,TRACY	69	74	33	59
52697946706	CRANE-JACOBSEN,TRACY	69	74	33	59
52699351900	SLOANE,JENNIFER	1	8	33	0
52702121302	GUERRERO,KRISTA PLMHP	37	26	35	28
52711108500	BARTLETT,HEATHER L	1	37	31	0
52717039400	HACKETT,DOUGLAS	32	65	33	0
52717560900	DONOVAN,JOHN	1	37	33	28
52717560903	DONOVAN,JOHN M	1	34	35	28

Nebraska Medicaid Enrolled Providers

Provider ID	Provider Name	Provider Type	Provider Specialty	Practice Type	County
52717560904	DONOVAN,JOHN M	1	34	31	28
52717560905	DONOVAN,JOHN M	1	34	31	28
52717560906	DONOVAN,JOHN M	1	34	33	28
52721579600	LABADIE,ENRIQUE	1	1	31	40
52727041500	VINE,DANIEL	1	13	33	79
52727854900	TAN,ROSEMARIE	1	37	33	55
52729604405	PISKE,KEVIN R (C)	67	26	33	59
52729604407	PISKE,KEVIN (C)	67	62	33	59
52729604411	PISKE,KEVIN (C)	67	62	33	59
52729604413	PISKE,KEVIN (C)	67	62	35	59
52733187400	LAHET,BRADLEY	15	5	33	40
52733187401	LAHET,BRADLEY	15	5	33	0
52735427800	WIRTH,LAURA	68	49	33	28
52742089000	MOUER,JAMES	1	16	35	28
52749346200	NETT,RANDALL	1	8	31	80
52749526300	ROWLAND,SUZANNE	68	49	33	28
52749526301	ROWLAND,SUE	68	49	33	55
52753388600	MONTOYA,PAUL	1	8	35	55
52753388601	MONTOYA,PAUL	1	67	33	28
52753388602	MONTOYA,PAUL	1	67	33	28
52753388603	MONTOYA,PAUL	1	67	33	28
52753388604	MONTOYA,PAUL	1	67	33	28
52753388605	MONTOYA,PAUL	1	8	31	85
52753388606	MONTOYA,PAUL	1	8	31	11
52753388607	MONTOYA,PAUL	1	8	31	11
52753388608	MONTOYA,PAUL	1	8	31	11
52757658000	DAVIS,ORRIN	1	37	32	0
52761233300	GARCIA,FRANCISCO MD	1	26	31	10
52762657301	BAILEY,STEPHEN P	15	5	33	0
52763708900	BOWERS,JAMES	2	29	33	28
52763708901	BOWERS,JAMES	1	3	33	28
52763708902	BOWER,JAMES	1	29	33	28
52763708903	BOWERS,JAMES	1	29	33	0
52778054902	SMITH,GARY D	1	8	31	0
52778054903	SMITH,GARY D	1	8	35	59
52778054904	SMITH,GARY	1	8	35	70
52778054905	SMITH,GARY	1	8	33	59
52778054905	SMITH,GARY	1	11	33	59
52778054906	SMITH,GARY	1	8	33	0
52778215107	WERTH,DIANE K	1	6	33	87
52782126000	GONSHER,ALLAN M LMHP	36	26	33	28
52782126001	GONSHER,ALLAN LIMHP	39	26	33	28
52782799000	COLLINS,WILLIAM	15	43	33	28
52785113000	ERICKSON,JULIE FISCHER LMHP	36	26	35	55
52785113002	ERICKSON,JULIE FISHER LMHP	36	26	35	78
52785113003	ERICKSON,JULIE FISHER LMHP	36	26	33	55
52785113004	ERICKSON,JULIE FISHER LMHP	36	26	35	55
52787286000	SANNER,COLIN	1	13	31	40

Nebraska Medicaid Enrolled Providers

Provider ID	Provider Name	Provider Type	Provider Specialty	Practice Type	County
52787286001	SANNER,COLIN	1	25	33	40
52787749800	TUMPKIN,CHRISTOPHER D	1	3	31	0
52788932900	PRICE,PAUL	1	1	33	0
52789768900	SULLIVAN,JAMES	1	67	33	28
52789768901	SULLIVAN,JAMES	1	67	33	28
52789768902	SULLIVAN,JAMES	1	67	33	28
52789768904	SULLIVAN,JAMES	15	5	35	28
52789768906	SULLIVAN,JAMES	15	5	33	28
52792690700	FANN,MARY(MAGGIE)	68	49	33	55
52795386100	BELNAP,JOHN	15	43	33	56
52804808600	OLSON,RICHARD J	1	18	31	0
52806097000	JENSEN,RICKY	1	4	31	0
52806097000	JENSEN,RICKY	1	8	31	0
52808057301	OLSEN,DAVID N	15	43	31	0
52808509501	STENQUIST,SCOTT	15	5	33	0
52811764600	ROBINSON,DAVID PLMHP	37	26	35	28
52811764607	ROBINSON,DAVID LIMHP	39	26	33	28
52811764608	ROBINSON,DAVID LIMHP	39	26	33	28
52815930800	TRIPP,JONATHAN P	2	1	31	0
52817455200	STEPHEN,ROBERT	1	67	31	0
52819679800	BAXTER,RONALD N	1	30	33	0
52819679801	BAXTER,RONALD	1	30	32	0
52819940901	STAHELI,JAMES R DO	2	11	33	28
52819940905	STAHELI,JAMES R	2	1	33	77
52819940906	STAHELI,JAMES R	2	1	33	28
52819940909	STAHELI,JAMES DO	2	1	31	71
52819940911	STAHELI,JAMES R	2	1	32	77
52819940912	STAHELI,JAMES R	2	1	32	28
52819940912	STAHELI,JAMES R	2	8	32	28
52821736900	BENTLEY,RICHARD	1	30	33	0
52823671200	OLSEN,NETHAN	15	5	32	0
52825615500	KIMBALL,EDWARD	1	67	33	0
52825854400	BINGHAM,HEATHER	1	11	31	0
52831977400	ROUSH,DANIEL	15	43	31	71
52832976001	ROWEN,IMOGENE	15	43	33	28
52833282600	COTTEY,DINA	15	43	33	55
52833282601	COTTEY,DINA	15	43	33	55
52833424500	EVANS,ERIN	1	16	33	28
52833424501	EVANS,ERIN	1	16	33	28
52835102702	CAPRON,CRAIG S	7	48	33	54
52835102703	CAPRON,CRAIG	7	48	33	87
52835559701	WADMAN,MICHAEL C	1	1	31	28
52835559702	WADMAN,MICHAEL	1	1	31	28
52835559703	WADMAN,MICHAEL C	1	1	33	28
52837320700	YOUNG,SHANE	1	8	31	0
52837997300	THORELL,EMILY	1	37	31	0
52838976001	ROWEN,IMOGENE	15	43	33	28
52839378000	WRIGHT,DEREK	1	8	31	0

Nebraska Medicaid Enrolled Providers

Provider ID	Provider Name	Provider Type	Provider Specialty	Practice Type	County
52840564900	NICHOLES,KARL RAY	1	1	31	71
52840564902	NICHOLES,KARL RAY	1	1	31	40
52840564904	NICHOLES,KARL	1	6	31	1
52840564906	NICHOLES,KARL R K	1	1	31	59
52843081000	ALLEN,JEFFREY	15	43	31	0
52847205500	STELETER,CASEY	1	8	31	67
52847205501	STELTER,CASEY L	1	8	31	85
52847580500	TAYLOR,BRANDON	2	37	33	79
52849563100	CAPENER,LANCE	1	1	31	0
52851634500	NOORLANDER,JARED	15	43	31	40
52853125100	FERGUSON,HEATHER	68	49	33	28
52853578600	MEACHAM,CHRISTY	29	1	31	0
52854545300	DONE,STEPHEN	1	30	33	0
52857241200	VAN DAM,SCOTT	40	19	33	0
52857967500	GUAN,LEI	1	1	31	0
52860875704	BURR,JAY	32	65	33	28
52862323400	CARTER,LORRAINE M	15	5	33	55
52865294100	HESS,BRADLEY	1	67	33	0
52866256600	THOMAS,PHIL J	40	19	33	77
52866647500	HUBBARD,JAMES	1	30	32	0
52866647501	HUBBARD,JAMES	1	30	33	0
52868474301	BESSE,THOMAS M	1	16	35	28
52868474303	BESSE,THOMAS M	1	16	33	28
52868474304	BESSE,THOMAS	1	16	33	28
52870345900	RITTER,FRANK J	1	13	33	0
52871048200	NELSON,COURTNEY	2	1	31	45
52871048201	NELSON,COURTNEY	2	67	33	19
52873825100	BARRACLOUGH,BENJAMIN	2	8	35	55
52873825101	BARRACLOUGH,BENJAMIN	2	1	31	74
52874503700	HESS,GARY	15	43	33	56
52874859300	BINGHAM,JOSEPH C	1	8	35	0
52876960900	CHILD,D	1	30	32	0
52876960901	CHILD,DOUGLAS	1	30	33	56
52879608900	ANDERSON,AARON PLMHP	37	26	33	28
52879608901	ANDERSON,AARON PLMHP	37	26	33	77
52879668100	BROCKBANK,AARON	1	2	35	28
52879834900	GOODMAN,CHAD	5	35	33	28
52880627101	HANKS,DAVID A	2	18	33	28
52880627102	HANKS,DAVID A	2	18	33	0
52880627103	HANKS,DAVID ASHLEY	2	18	33	0
52880627106	HANKS,DAVID	2	18	33	28
52880728600	NESBIT,DENNIS	1	30	33	0
52880728601	NESBIT,DENNIS	1	30	32	0
52882589500	HILL,RONALD	15	5	33	55
52883090400	NESBIT,MICHAEL	15	5	33	0
52883696700	COVERT,BRANDON	1	30	33	40
52883696701	COVERT,BRANDON	2	30	33	40
52886033200	ERDMAN,STEVEN	1	1	31	28

Nebraska Medicaid Enrolled Providers

Provider ID	Provider Name	Provider Type	Provider Specialty	Practice Type	County
52888511401	JEX,R KENT	1	6	33	55
52888511402	JEX,R KENT	1	6	33	1
52888511403	JEX,R KENT	1	6	33	40
52888511404	JEX,R KENT	1	6	33	71
52888511406	JEX,R KENT	1	6	32	56
52888511408	JEX,R KENT MD	1	6	33	55
52890066400	LEE,RICHARD W	1	67	33	28
52890066401	LEE,RICHARD W	1	67	33	28
52890066402	LEE,RICHARD W	1	67	33	28
52890066403	LEE,RICHARD	1	1	33	0
52890066404	LEE,RICHARD	1	2	33	0
52902444000	ZELENKOV,PAUL	15	5	32	0
52902475201	PLAGA,BRADLY	1	20	33	0
52908708000	COOK,CARTER N	1	30	31	27
52913202601	OLSON,MICHAEL LIMHP	39	26	33	28
52915627301	VALENTINE,MARILYN	1	70	31	28
52915931700	WENDEL,JOHN	1	30	31	28
52915931701	WENDEL,JOHN	1	30	33	28
52917137700	LEE,NICOLINE V	1	11	33	28
52921106603	ISOM,DAVID	1	8	31	93
52921106604	ISOM,DAVID	1	8	31	67
52921106605	ISOM,DAVID	1	8	31	80
52921106607	ISOM,DAVID	1	8	32	7
52921106608	ISOM,DAVID	1	1	31	7
52921106608	ISOM,DAVID	1	8	31	7
52923176610	VAN DEGRAFF,KYLE	1	7	33	77
52923194400	VAN DEGRAAF,RYAN	1	4	33	55
52923194401	VAN DEGRAAFF,RYAN	1	4	33	34
52923248208	VAN DE GRAAF,ERIC	1	6	33	28
52923248209	VAN DE GRAAFF,ERIC	1	6	33	0
52923248210	VANDEGRAFF,ERIC	1	6	33	28
52923248214	VAN DEGRAFF,ERIC	1	6	33	28
52923248215	VAN DEGRAFF,ERIC	1	6	33	28
52925746500	JEX,DOUGLAS	15	43	33	55
52925746501	JEX,DOUGLAS	15	43	33	79
52927744400	JOHNSON,TRYSTAIN	1	30	33	0
52929897801	MCLAWS,DOUGLAS	2	67	33	0
52929897802	MCLAWS,DOUGLAS G	2	1	32	28
52929897802	MCLAWS,DOUGLAS G	2	8	32	28
52935132600	OLER,CAMERON D	40	19	33	28
52935132601	OLER,CAMERON	40	19	35	28
52939028900	FARRER,RYAN S	2	30	33	0
52939028901	FARRER,RYAN S	2	30	31	28
52939028903	FARRER,RYAN S	2	30	35	28
52941119500	JOHANSEN,MARK R	1	25	33	0
52943874100	MACLACHLAN,ROBERT	1	14	33	0
52945191100	BUTLER-NELSON,JEN LMHP	36	26	35	28
52945191102	NELSON,JEN BUTLER LMHP	36	26	33	55

Nebraska Medicaid Enrolled Providers

Provider ID	Provider Name	Provider Type	Provider Specialty	Practice Type	County
52945191103	NELSON,JENNIFER LMHP	36	26	33	55
52945896700	ICARDI,MICHAEL	1	22	31	0
52952414500	METCALF,THOMAS	1	37	33	0
52952782507	HENRIE,GARY LMHP	36	26	33	10
52952782508	HENRIE,GARY LMHP	36	26	33	1
52952782510	HENRIE,GARY LMHP	36	26	33	69
52953620500	BONDE,TRENA	1	1	31	0
52955159700	MOSS,JENNIFER	68	49	33	80
52955770101	JOHNSON,ALAN B	2	8	33	0
52957245300	TAGG,NATHAN	1	18	31	0
52959600708	CAI,JOHN J	1	6	33	0
52959600708	CAI,JOHN J	1	11	33	0
52960375200	JOHNSON,STEPHEN	1	30	33	79
52960375201	JOHNSON,STEPHEN	1	30	33	79
52967348100	JOHNSON,JAMEY	15	43	33	56
52968168300	LOGAN,CONNIE (C)	67	62	33	28
52968219300	LARSEN,PAUL	1	37	33	28
52968219301	LARSEN,PAUL D	1	13	35	28
52968219301	LARSEN,PAUL D	1	37	35	28
52968219302	LARSEN,PAUL DOUGLAS	1	6	31	1
52968219303	LARSEN,PAUL	1	37	33	28
52968219306	LARSEN,PAUL	1	13	33	28
52969821000	GOODMAN,SHAWN	68	64	33	28
52969821002	GOODMAN,SHAWN	68	64	33	28
52969821003	GOODMAN,SHAWN	68	64	33	28
52969821004	GOODMAN,SHAWN	68	64	31	28
52969821005	GOODMAN,SHAWN	68	64	33	28
52969821007	GOODMAN,SHAWN	68	64	33	28
52969821008	GOODMAN,SHAWN	68	64	33	28
52969821009	GOODMAN,SHAWN	68	64	31	28
52969821010	GOODMAN,SHAWN	68	87	31	28
52969821011	GOODMAN,SHAWN	68	87	33	28
52969821012	GOODMAN,SHAWN	60	64	31	28
52969821013	GOODMAN,SHAWN	68	87	33	28
52970617900	VELASCO,STEPHEN	15	5	33	0
52973656000	ADAM,STEPHANIE	69	49	33	77
52973656001	DURRENCE,STEPHANIE	69	74	33	28
52973656002	ADAM,STEPHANIE	69	74	33	77
52974366702	MEIDLINGER,JOHN L&C	67	62	33	40
52974366703	MEIDLINGER,JOHN (C)	67	62	36	40
52974366707	MEIDLINGER,JOHN (C)	67	62	31	40
52974366714	MEIDLINGER,JOHN (C)	67	62	31	21
52974366715	MEIDLINGER,JOHN (C)	67	62	31	10
52974366719	MEIDLINGER,JOHN (C)	67	62	33	40
52974366725	MEIDLINGER,JOHN (C)	67	62	32	40
52974366727	MEIDLINGER,JOHN (C)	67	62	33	73
52974366731	MEIDLINGER,JOHN (C)	67	62	32	40
52974366736	MEIDLINGER,JOHN (C)	67	62	32	73

Nebraska Medicaid Enrolled Providers

Provider ID	Provider Name	Provider Type	Provider Specialty	Practice Type	County
52974366739	MEIDLINGER,JOHN (C)	67	62	33	69
52974366740	MEIDLINGER,JOHN (C)	67	62	33	40
52974366741	MEIDLINGER,JOHN (C)	67	62	32	40
52974366742	MEIDLINGER,JOHN (C)	67	62	32	18
52974366743	MEIDLINGER,JOHN (C)	67	62	32	18
52974366744	MEIDLINGER,JOHN (C)	67	62	32	40
52974366746	MEIDLINGER,JOHN (C)	67	62	32	1
52974366747	MEIDLINGER,JOHN (C)	67	62	32	40
52974366748	MEIDLINGER,JOHN (C)	67	62	33	40
52974366749	MEIDLINGER,JOHN (C)	67	62	32	40
52974366750	MEIDLINGER,JOHN (C)	67	62	32	40
52974366751	MEIDLINGER,JOHN (C)	67	62	32	40
52974366752	MEIDLINGER,JOHN (C)	67	62	32	1
52974366753	MEIDLINGER,JOHN (C)	67	62	32	1
52974366754	MEIDLINGER,JOHN (C)	67	62	35	40
52974366755	MEIDLINGER,JOHN (C)	67	62	35	40
52974366757	MEIDLINGER,JOHN (C)	67	62	35	40
52974618900	COLE,DANNY L	15	43	33	55
52975092000	LEWIS,CHRISTIE	68	49	33	28
52977015702	DIXON,HOLLY	69	74	33	28
52977015704	DIXON,HOLLY	69	74	33	28
52978804000	BUTLER,KIRK	1	11	33	0
52978960600	HART,BLAINE	1	67	33	0
52980287200	JARDINE,DAVID	1	30	33	0
52980287201	JARDINE,DAVID	15	5	33	0
52980376200	FLINT,ANNE	1	8	31	0
52980617800	BERNHISEL,KURT	1	1	31	0
52980731401	BRONSON,JOANNE	28	16	33	55
52982924907	PAGE,GARY WAYNE	1	1	31	71
52983346900	WALL,LINDSEY	68	49	33	28
52985151400	SURI,GAGANDEEP S	1	1	31	71
52985259505	WARNER,JEROMY (C)	67	62	31	1
52985259506	WARNER,JEROMY PPHD	57	26	31	1
52986862700	KREMIN,CALVIN	15	43	32	28
52990196200	LEHMITZ,PAUL MD	1	1	35	0
52990196200	LEHMITZ,PAUL MD	1	8	35	0
52990196201	LEHMITZ,PAUL MD	1	11	33	0
52990892907	GLEED,KENT J	1	6	33	28
52990892909	GLEED,KENT J	1	6	35	28
52990892911	GLEED,KENT	1	6	33	28
52990892912	GLEED,KENT	1	6	33	28
52992101200	SKARBEK-BOROWSKA,SARA	1	67	33	0
52992489000	WALLACE,SUSAN H	29	11	33	28
52996395800	MORRISON,MICHAEL	40	19	33	28
52996395801	MORRISON,MIKE	40	19	35	28
52996395802	MORRISON,MIKE	40	19	33	28
52998430700	CORDOVA,EDIE	40	19	32	77
52998463601	BOYLE,JEFF	1	16	33	0

Nebraska Medicaid Enrolled Providers

Provider ID	Provider Name	Provider Type	Provider Specialty	Practice Type	County
52999989005	ARAGON,OMAR	69	74	33	28
53002929500	MARTINEZ,MANUEL	40	19	33	28
53004348801	LEACH,MICHAEL LMHP	36	26	33	81
53006248400	NARRO-GARCIA,ALEXA	1	8	35	55
53006248401	NERRO-GARCIA,ALEXA	1	67	33	55
53006248404	NARRO-GARCIA,ALEXA	1	8	31	76
53006248405	NARRO-GARCIA,ALEXA	1	8	31	85
53006618600	HOWELL,PATRICIA	1	1	33	0
53013205801	GULLY,KRISTIN	69	74	33	28
53013205802	GULLY,KRISTIN	69	74	33	28
53019948101	SENA,SHANNON	40	19	33	28
53019948102	SENA,JASON	40	19	33	28
53019948103	SENA,SHANNON	40	19	33	28
53019948104	SENA,SHANNON	40	19	33	28
53019948105	SENA,SHANNON	40	19	35	28
53019948106	SENA,SHANNON	40	19	35	28
53021749300	SORENSEN,ERIC J	40	19	33	28
53025592700	JOHNSON,KALLIE	40	19	33	56
53029147100	MACKINTOSH,REGAN	40	19	33	28
53034817900	SCOTT,LYNN	1	1	31	71
53034817903	SCOTT,LYNN	1	11	33	28
53034869800	BUNNELL,SUSAN	1	70	31	0
53034869801	BUNNELL,SUSAN MD	1	26	33	0
53038208400	FISKE,MAGGI PLADC	58	26	33	81
53039098900	BEST,CHAD	1	10	33	0
53039098900	BEST,CHAD	1	37	33	0
53044399601	HILL,ARTHUR C	1	33	33	28
53048802300	SALOMONE,JOSEPH	1	67	33	0
53050758301	DUNN,CORY	1	22	33	0
53052062501	ULREY-CROSBY,DEBORAH	32	65	33	0
53052777801	MICHALS,CARON C	32	65	32	55
53052777802	MICHALS,CARON	32	65	32	55
53058375900	RAPP,JEFFREY	1	67	33	28
53058375902	RAPP JR,JEFFREY R	1	8	33	27
53058375903	RAPP,JEFFREY	1	67	33	28
53058375904	RAPP,JEFFREY	1	67	33	28
53058375913	RAPP JR,JEFFREY R	1	8	33	28
53058375920	RAPP,JEFFREY	1	67	35	77
53058375921	RAPP,JEFFREY	1	67	32	27
53060097000	NAHRSTEDT,DAWN	1	8	33	40
53060097001	NAHRSTEDT,DAWN	29	8	31	75
53060097002	NAHRSTEDT,DAWN	29	2	31	45
53060458400	RUGGEROLI,ANTHONY	1	1	31	71
53060545100	AUER,KATHERN	2	67	33	0
53060661402	ALEXANCER,SUSAN	40	19	33	71
53062336500	KETCHAM II,WILLAIM D	1	30	33	0
53062336501	KETCHAM II,WILLIAM D	1	30	32	0
53062681400	COLLINS,GREGORY	2	1	33	0

Nebraska Medicaid Enrolled Providers

Provider ID	Provider Name	Provider Type	Provider Specialty	Practice Type	County
53072822300	CHAMBERS JR,JOHN D	1	1	31	27
53074052800	CONDRON,STEVEN	1	10	31	0
53074252811	NOSANCHUCK,LOUISE	1	1	33	28
53074252815	NOSANCHUCK,LOUISE	1	1	33	28
53074252820	NOSANCHUCK,LOUISE	1	8	33	28
53074252822	NOSANCHUCK,LOUISE	1	8	33	13
53074252823	NOSANCHUCK,LOUISE	1	1	33	28
53074252824	NOSANCHUCK,LOUISE	1	8	33	59
53074252825	NOSANCHUCK,LOUISE	1	67	33	28
53074252826	NOSANCHUCK,LOUISE	1	67	33	28
53074252827	NOSANCHUCK,LOUSE	1	67	33	28
53076033500	FRAZZINI,CARSON	15	43	33	10
53078484300	WILLIAMS,DANA LMHP	36	26	31	0
53080083500	HAFT,GEOFFREY	1	20	33	0
53080327200	SHEETS,ALISON	1	1	33	0
53080327200	SHEETS,ALISON	1	2	33	0
53080327200	SHEETS,ALISON	1	67	33	0
53080768400	MAHROUS,TAREK H	1	11	33	28
53080768402	MAHRAIS,TAREK	1	1	32	77
53080768402	MAHRAIS,TAREK	1	8	32	77
53080768403	MAHROUS,TAREK	1	6	32	0
53080871900	MAHROUS,TAMER	1	11	35	55
53080871901	MAHROUS,TAMER MD	1	11	35	55
53082005500	VANGILDER,TARYN S (C)	67	62	35	0
53082005501	VANGILDER,TARYN (C)	67	62	33	59
53082693300	HOPKIN,ROBERT	1	37	31	0
53082741601	SCHENNE,ALAN	1	8	33	0
53084626300	FAGAN,KAREN	1	70	31	0
53086427515	HUSS,JOAN LMHP	36	26	33	28
53086427516	HUSS,JOAN LMHP	36	26	35	28
53088779100	HARRINGTON,LESLIE	1	70	31	0
53094599600	MILCHAK,RICHARD	1	29	33	0
53094599601	MILCHAK,RICHARD	1	29	33	0
53096318001	SCHEER,BRYAN	1	20	33	79
53096318002	SCHEER,BRYAN	1	20	33	79
53096318003	SCHEER,BRYAN	1	20	33	0
53096318004	SCHEER,BRYAN	1	20	33	7
53096318005	SCHEER,BRYAN	1	20	33	79
53096318006	SCHEER,BRYAN	1	20	33	17
53096318007	SCHEER,BRYAN	1	20	33	53
53096318008	SCHEER,BRIAN	1	20	33	79
53102412501	SWANSON,MIKE	32	65	33	28
53106388801	SCRIBNER,SEAN	15	43	35	28
53108453700	DEE,JULIE	5	5	35	28
53150181403	SIKES,JOHN	15	5	33	28
53152682700	CHURCH,JAMES T	1	1	31	0
53152682704	CHURCH,TED	1	8	35	0
53152682705	CHURCH,JAMES T MD	1	11	33	0

Nebraska Medicaid Enrolled Providers

Provider ID	Provider Name	Provider Type	Provider Specialty	Practice Type	County
53158155310	KENNAUGH,JAN	1	37	33	0
53160109200	HOLSTI,MAIJA	1	37	35	0
53160373600	FAULK,DEBRA	15	5	33	0
53166082100	GIBSON,RONALD	1	37	33	0
53172714700	WORKMAN,KEITH R	1	22	33	28
53176905100	BABBANIS,DAVID	15	43	33	0
53186200100	SOKOLOWSKI,LYNDANN	29	11	32	56
53192005500	REYNOSO,ELIZABETH	1	16	35	28
53221593000	DUMBA,JOSEPH S	1	8	35	28
53221593001	DUMBA,JOSEPH	1	8	33	28
53221593002	DUMBA,JOSEPH	1	8	33	28
53221593003	DUMBA,JOSEPH	1	8	33	28
53221593004	DUMBA,JOSEPH	1	8	33	28
53221593005	DUMBA,JOSEPH	1	8	33	77
53221593006	DUMBA,JOSEPH	1	8	33	28
53221593007	DUMBA,JOSEPH	1	8	33	13
53238041100	WESTON,WILLIAM	1	7	33	0
53240129602	DECKER,T NEWELL	68	64	35	55
53245826600	OSKARSSON,BJORN E	1	70	31	0
53254799500	APPLEYARD,ROSS W	15	5	33	0
53258334900	DANIELSON,JAMES N	1	16	32	0
53266438000	GAMACHE,JAMES	1	67	31	0
53266672900	HERNANDEZ,RICHARD	1	1	31	0
53274716300	WHEELER,SHANE	1	30	33	79
53274809700	CLIFT,B JOSEPH	15	43	31	40
53280997103	ODUGBESAN,OLUYEMISI	15	5	35	28
53282328600	KELLNER,SHANON CSW	44	80	33	45
53284745700	SWINDELLS,SUSAN	1	11	35	28
53284745700	SWINDELLS,SUSAN	1	42	35	28
53284745703	SWINDELLS,SUSAN	1	42	33	40
53284745704	SWINDELLS,SUSAN	1	42	33	28
53290502100	MADDOX,ALISON	15	43	33	28
53290539700	KATHAN,MATTHEW	40	19	33	28
53298416900	NESBITT,RORY	15	43	33	40
53304338610	KOCI,KRISTY CTA I	35	26	33	55
53308443100	GILL,KRISTY CSW	44	80	35	28
53348388300	LANEY,THOMAS	1	1	33	71
53348388302	LANEY,T	1	1	31	34
53348848100	HANSEN,SUSAN	68	49	33	77
53378004300	GIZINSKI,ALISON	1	1	31	0
53402052500	MCCLAIN,TINA	15	43	33	59
53404172800	GOTTLIEB,AMY	1	1	31	0
53417878100	KUMAR,SUNIL	15	5	33	0
53440068700	RANDOL,JAMES R	1	30	33	0
53442845702	AUTHIER,JERRY (C)	67	62	31	28
53442845703	AUTHIER,JERRY (C)	67	62	35	28
53444801601	STAUB,DAVID W	1	1	31	0
53454722302	DAVIS,MARK LMHP	36	26	35	55

Nebraska Medicaid Enrolled Providers

Provider ID	Provider Name	Provider Type	Provider Specialty	Practice Type	County
53457049100	ISHAK,GISELE	1	30	33	0
53458238300	DALAN,LAWRENCE	1	30	33	0
53462517902	PREST,KARIN LMHP	36	26	35	28
53462517903	PREST,KARIN LIMHP	39	26	35	28
53468344300	PREST,WAYNE LMHP	36	26	35	28
53468344304	PREST,LAYNE LIMHP	36	26	35	13
53468344305	PREST,LAYNE LIMHP	39	26	33	28
53468344306	PREST,LAYNE LIMHP	39	26	33	28
53468793801	KAMMER,PAUL	15	43	33	0
53478309500	SLATICK,EMIL P QMHP	37	26	33	22
53484322300	MCMAHON,JOSEPH	1	70	31	28
53484322301	MCMAHON,JOSEPH	1	1	31	28
53484322302	MCMAHON,JOSEPH	1	1	31	28
53484322303	MCMAHON,JOSEPH	1	70	33	28
53492838201	HILL,STEVEN	2	1	31	0
53494076100	BUCK,DAVID	1	20	33	27
53494633500	RAWN,CAITLIN	68	64	33	28
53494633501	RAWN,CAITILIN	68	64	33	28
53494633502	RAWN,CAITLIN	68	64	31	28
53494633503	RAWN,CAITLIN	68	64	33	28
53494633504	RAWN,CAITLIN	68	64	31	28
53494633505	RAWN,CAITLIN	68	64	33	28
53494633506	RAWN,CAITLIN	68	64	31	28
53494633507	RAWN,CAITLIN	68	64	33	28
53494633508	RAWN,CAITLIN	68	64	31	28
53506957500	CHADWELL,AMY	40	19	32	34
53506957501	CHADWELL,AMY	40	19	33	0
53515520300	MCSWEENEY,PETER	1	41	33	0
53515520301	MCSWEENEY,PETER	1	41	33	0
53517675900	PAVLETIC,ZIVKO S	1	11	35	28
53517675900	PAVLETIC,ZIVKO S	1	41	35	28
53523183800	ENGLISH,RUTH	40	19	32	77
53523183801	ENGLISH,RUTH	40	19	33	28
53525292000	LEE,WON-JOON	40	19	33	28
53544565507	MILLIGAN,JOHN O	1	1	31	71
53554878100	NICHOLSON,DOUGLAS	2	1	31	15
53556514011	GHEEN,KENNETH	1	37	33	0
53562222500	TANAKA,DAVID J	1	11	31	0
53566806800	CROSBY,DENA LMHP	36	26	33	28
53582139000	WRIGHT,JENNIFER	28	16	32	0
53590935400	ALTAYOR,SABAH	1	1	31	0
53590935401	ALTAYAR,SABAH	1	8	33	28
53590935414	ALTAYAR,SABAH	1	1	33	77
53590935415	ALTAYAR,SABAH	1	1	33	77
53638678000	HOLCOMB,RICHARD	15	5	33	28
53638678002	HOLCOMB,RICHARD	15	5	33	28
53638678003	HOLCOMB,RICHARD	15	5	33	40
53640783802	TOEWS,WARREN H	1	6	33	0

Nebraska Medicaid Enrolled Providers

Provider ID	Provider Name	Provider Type	Provider Specialty	Practice Type	County
53640783802	TOEWS,WARREN H	1	37	33	0
53640783803	TOEWS,WARREN H	1	37	33	0
53640783805	TOEWS,WARREN H	1	37	33	0
53640783807	TOEWS,WARREN	1	37	33	0
53640891302	SCHULZ,KENNETH	15	43	31	0
53643978900	SAHIN,HAKAN	1	30	33	0
53644848703	WESTERMAN,GARY H	40	19	33	28
53658700600	WOTHE,DONALD	1	16	31	0
53662102300	CORDOVA,JOHN F	1	2	33	28
53662102301	CORDOVA,JOHN F	1	2	33	55
53678342600	HALGREN,JOHN	1	18	35	28
53678342601	HALGREN,JOHN	1	18	33	28
53678342602	HALGREN,JOHN	1	18	33	28
53684375100	DAVIS,ALLYNDA	68	49	33	28
53686207800	JONES,JOY MD	1	26	31	28
53690831302	LARSEN,PAUL R	1	1	31	0
53698641500	BOWLES,MEAGAN	40	19	35	28
53698641501	BOWLES,MEAGAN	40	19	33	28
53698641502	BOWLES,MEAGAN	40	19	33	28
53698641503	BOWLES,MEAGAN	40	19	35	28
53698641505	BOWLES,MEAGAN	40	19	33	28
53698641506	BOWLES,MEAGAN	40	19	33	28
53698656400	PETERSEN,BRIAN	1	30	33	0
53730970300	SWARTS,CAROL J	1	41	31	10
53733496000	CARPENTER,PAUL	1	1	33	0
53736206000	WEEKS,KEITH	1	6	35	28
53736206000	WEEKS,KEITH	1	11	35	28
53736206001	WEEKS,KEITH	1	20	35	28
53736206005	WEEKS,KEITH	1	6	31	28
53736206005	WEEKS,KEITH	1	12	31	28
53736206005	WEEKS,KEITH	1	16	31	28
53739783400	SOFORO,ERATERINA	1	70	31	0
53752953300	SIMPSON,ROGER MD	1	4	63	56
53756406601	LAIKKO,PAUL	68	87	31	28
53758816600	FIXLEY,JOLEEN E	1	11	35	28
53758816601	FIXLEY,JOLEEN	1	8	31	28
53758816601	FIXLEY,JOLEEN	1	11	31	28
53762330501	THIEL,LOREN	15	43	31	7
53762330503	THIEL,LOREN	15	43	32	0
53762351900	TUBBS,CARL B	1	17	32	0
53764749900	JOHNSON,JAMES A	15	43	33	1
53768958100	MOULTON,STEVEN	1	1	31	0
53774294508	BISHOP,KYONG S	1	1	33	77
53774294509	BISHOP,KYONG S	1	1	33	77
53776564500	OJEMANN,STEVEN	1	70	31	0
53776848400	PARTRICK,DAVID ALLEN	1	37	31	0
53788532100	RICCELLI,LOUIS	1	30	33	0
53794438500	MILLS,MICHELLE	1	37	31	0

Nebraska Medicaid Enrolled Providers

Provider ID	Provider Name	Provider Type	Provider Specialty	Practice Type	County
53794781200	BENNETT,JANE	40	19	32	24
53794898200	PLORDE,J JOSH	1	30	31	0
53796733000	PALADIN,ANGELISA	1	30	33	0
53807044300	BLACK,ALBERT S	1	24	33	28
53830576600	CARTER,JOEL	1	41	31	10
53866119900	PHILLIPS,SCOTT	1	1	31	0
53866335600	DUNCAN,DEREK	1	8	31	0
53868291402	SMITH,NOAMI LMHP	36	26	35	90
53868291404	SMITH,NAOMI LMHP	36	26	33	59
53868833100	SAFFELL,GREGORY	1	30	32	0
53868833101	SAFFELL,GREGORY	1	30	32	0
53870184701	MATOUS,JEFFREY V	1	41	33	0
53870184703	MATOUS,JEFFREY	1	41	33	0
53876052900	ARNOLD,CHRISTINE	1	37	33	0
53878270400	SCHWABE,JANE L	1	2	31	10
53880336100	HAYES,AMY S	1	30	33	0
53882297200	LEAR,BARBARA J	29	6	35	28
53882297202	LEAR,BARBARA	29	12	31	28
53882297202	LEAR,BARBARA	29	16	31	28
53884300300	GALLAGHER,ANN	1	1	31	0
53886027905	ARTHUR,JASON	1	30	33	28
53886027906	ARTHUR,JAMES	1	30	33	28
53886027907	ARTHUR,JASON	1	30	33	10
53898172300	CAHILL,MARY	32	65	33	28
53936742101	GAMET,KAY CSW	44	80	35	79
53936742102	GAMET,KAY CSW	44	80	33	79
53936742103	GAMET,KAY CSW	44	80	33	17
53944607500	TETZLAFF,THOMAS	1	37	33	0
53950227001	MOORE,KATHLEEN PLMHP	37	26	33	77
53950845501	WOLFE,LAIRD	1	2	33	0
53952705300	TAYLOR,MARIE E	1	30	33	0
53958240900	LEMON,STEPHEN J	1	41	33	28
53958240904	LEMON,STEPHEN J	1	41	33	28
53960629400	DAWSON,STEVEN	1	37	31	0
54006326201	BARDSLEY,ADRIENNE PLMHP	37	26	33	28
54013563500	GARETT,KEVIN PLMHP	37	26	33	28
54025325800	FROST,MACKENZIE	1	37	31	0
54025325800	FROST,MACKENZIE	1	45	31	0
54045623200	SILBERBERG,PHILLIP	1	30	31	28
54048108900	REYNOLDS,JAMES	1	6	32	0
54048487700	BISHOP,MARVIN LMHP	36	26	33	28
54048487702	BISHOP,MARVIN LMHP	36	26	35	28
54062839000	ACARREQUI,JANET C	15	5	31	0
54080575101	LUTHER,ANDREW D	1	1	31	27
54080575104	LUTHER,ANDREW D	1	1	31	34
54080608901	OUELLETTE,LAURA	1	8	33	0
54084065701	NOKELBY,BRYAN	1	67	35	56
54096781500	BRISCO,PATRICIA	29	11	33	79

Nebraska Medicaid Enrolled Providers

Provider ID	Provider Name	Provider Type	Provider Specialty	Practice Type	County
54096781501	BRISCO,PATRICIA	29	8	33	79
54096781502	BRISCO,PATRICIA	29	11	33	79
54098232000	ROCKLIN,MICHAEL A	1	44	33	0
54104289201	BOGE LOFGREN,KATHRYN J	1	8	33	0
54104289204	LOFGREN,KATHRYN	1	8	33	0
54108946506	RODRIGUEZ,CONRADO (C)	67	62	33	28
54121322201	BENEMERITO,SHANDA	69	49	33	16
54154142200	FOLEY,CATHERINE S	1	16	31	28
54156368500	THORPE,PATRICIA	1	30	33	28
54158780702	VAN DELDEN,JAMES	1	1	33	54
54158780703	VAN DELDEN,JAMES	1	1	33	87
54166590003	BUNCH,BONNIE	1	13	33	0
54168652901	KELLEY,PEGGY	1	4	33	0
54174082705	MARCY,LINDA LMHP	36	26	31	55
54174082706	MARCY,LINDA LMHP	36	26	36	55
54188926003	GARDNER,TIMOTHY	1	6	33	55
54188926003	GARDNER,TIMOTHY	1	33	33	55
54192554500	CARR,MORGAN D	32	65	33	28
54194913800	BROWN,KEVIN	1	1	31	0
54194913801	BROWN,KEVIN MD	1	70	33	0
54202004400	VILLARREAL,KIMBERLY K	15	5	35	28
54245964900	DECHANT,CURTIS	6	87	33	0
54265670500	ROTH,CHRISTIAN	1	37	33	0
54268224200	DINSMSORE,PHILIP	15	5	33	40
54268229501	MOORE,IRIS	1	4	33	28
54268229505	MOORE,IRIS	1	64	33	28
54272653304	HOLLINS,SUSAN C	1	37	33	28
54274730601	KELLY,JOSEPH	40	19	33	54
54274730602	KELLY,JOSEPH	40	19	33	87
54276860002	FARLEY,GINA	32	65	33	56
54276860003	FARLEY,GINA	32	65	33	51
54276860006	FARLEY,GINA	32	65	33	24
54284395400	NEHLER,MARK	1	6	31	0
54288321600	JONES-JOBST,SIAN GWENLLIAN	1	37	33	55
54288321601	JOBST,SIAN GWENLLIAN JONES	1	11	31	55
54288321602	JONES-JOBST,SIAN	1	37	33	55
54288321603	JONES-JOBST,SIEN	1	37	33	55
54288321604	JONES-JOBST,SIAN	1	8	31	77
54294335901	KAKAVANDI,HAMID	2	2	31	0
54294335905	KAKAVANDI,HAMID	2	1	31	0
54304634801	MCCOY,KRISTIN	1	1	33	0
54334792000	NEVILLE,HANS	1	13	31	0
54352332601	HOLLINS,RONALD	1	1	31	71
54352332602	HOLLINS,RONALD	1	24	33	28
54352332604	HOLLINS,RONALD	1	24	35	28
54352332605	HOLLINS,RONALD R	1	24	31	28
54352332606	HOLLINS,RONALD	40	19	35	28
54355613900	PATEL,NAYANABEN	1	30	33	0

Nebraska Medicaid Enrolled Providers

Provider ID	Provider Name	Provider Type	Provider Specialty	Practice Type	County
54356841201	MORGAN,PHILIP	15	5	33	0
54360390500	GRODA-LEWIS,MARY	1	8	33	0
54360390501	GRODA-LEWIS,MARY	1	1	33	0
54360390502	GRODA-LEWIS,MARY	1	1	31	0
54374897901	WAKAMATSU,JOHN MD	1	1	31	0
54374897901	WAKAMATSU,JOHN MD	1	8	31	0
54374897902	WAKAMATSU,JON	1	8	35	0
54374897903	WAKAMATSU,JON PAUL	1	11	33	0
54378686600	SAYLER,ELIZABETH	1	8	31	0
54380662700	STEELE,DAVID	1	1	31	27
54380662701	STEELE,DAVID	1	1	31	0
54380662702	STEELE,DAVID	1	1	31	0
54380880400	CONTE,PAUL A.	1	11	33	0
54382727900	GUNDRY,COOPER	1	30	33	0
54384063300	READING,JENNI	15	43	33	0
54384944200	CLARK,ANDREW	1	8	33	0
54384944210	CLARK,ANDREW N	1	8	33	0
54386558000	HAISCH,DEANNE LMHP	36	26	35	28
54386558002	HAISCH,DEANNE LMHP	36	26	31	28
54386558004	HAISCH,DEANNE LMHP	36	26	31	28
54386558005	HAISON,DEANNE LMHP	36	26	35	28
54386558008	HAISCH,DEANNE LMHP	36	26	35	28
54390152800	JAGELSKI,AARON	1	1	31	0
54398180100	EWING,NICOLE F	1	67	33	28
54398180101	EWING,NICOLE F	1	67	33	28
54398180102	EWING,NICOLE F	1	67	33	28
54398180106	EWING,NICOLE	1	1	31	0
54421056200	MALONE,ANNA CTA I	35	26	35	59
54421578900	JACOBSON,REBECCA	29	91	31	0
54436084700	CHRISTENSEN,GERALD R	1	18	33	28
54436084702	CHRISTENSEN,GERALD R	1	18	31	28
54445692400	YE,YE	1	2	33	93
54448509100	WILLIAMS,EUNICE LMHP	36	26	35	93
54452192100	SUTHERLAND,DALE F	1	5	33	28
54452192101	SUTHERLAND,DALE	15	5	33	27
54460449800	SLOVER,ROBIN	1	1	31	0
54460449801	SLOVER,ROBIN B	15	5	33	0
54466756100	ZIER,LARRY	69	74	33	28
54466756101	ZIER,LARRY	69	74	33	28
54466933700	STABLER,SALLY P	1	70	31	0
54468613201	MOORE,DAVID PLMHP	37	26	33	34
54468613202	MOORE,DAVID PLMHP	37	26	33	27
54470202500	HINDMAN,BRADLEY	15	5	31	0
54484964200	BROEKEMEIER,CHRISTINA LMHP	36	26	33	77
54484964201	BROEKEMEIER,CHRISTINA LMHP	36	26	33	77
54496205000	GARYFALLOU,GARY	1	1	33	0
54504517900	WOLFF,KARL	1	30	33	0
54506978700	O'ROURKE,MARIE LMHP	36	26	35	28

Nebraska Medicaid Enrolled Providers

Provider ID	Provider Name	Provider Type	Provider Specialty	Practice Type	County
54506978701	O'ROURKE,MARIE LIMHP	39	26	35	28
54506978702	OROURKE,MARIE LIMHP	39	26	33	28
54515929301	BENJAMIN,THOMAS	40	19	33	0
54519969300	JAY,PATRICK	1	37	35	0
54523098500	NOSLER,MICHAEL	1	10	33	0
54529129600	HEARD,KENNON	1	1	31	0
54536245000	BAUER,LAWRENCE	1	8	31	31
54536245004	BAUER,LAWRENCE W	1	8	33	91
54545925600	KERR,JANICE	1	1	31	0
54547782210	PARSONS,LARRY	1	1	31	28
54547782211	PARSONS,LARRY	1	1	31	28
54547782212	PARSONS,LARRY	1	1	31	28
54563820600	REDDY,NARENDRA MD	1	26	31	0
54563820602	REDDY,NARENDRA B MD	1	26	31	0
54563903600	ZAHRA,MOHAMMED	1	30	33	59
54563903600	ZAHRA,MOHAMMED	1	41	33	59
54563903602	ZAHRA,MOHAMMED K	1	41	33	59
54563903603	ZAHRA,MOHAMMED	1	41	33	28
54570428200	ROSENFELD,MARGARET	1	37	33	0
54575562800	MOOS,DANIEL D	15	43	33	10
54584571900	JONES,PAULINE	68	49	33	77
54586070400	SAMPSON,DONALD E	1	8	33	73
54586070402	SAMPSON,DONALD E	1	1	31	73
54586070403	SAMPSON,DONALD E	1	11	31	32
54586070403	SAMPSON,DONALD E	1	37	31	32
54588512801	ROGERS,ALICE	29	8	33	40
54588512802	ROGERS,ALICE	29	91	33	55
54588808000	CARTER,CHARLES	15	18	33	0
54593624100	LYNCH,DAVID A	1	30	33	0
54593624102	LYNCH,DAVID A	1	30	31	0
54602097100	QUON,WING C	1	1	33	28
54606520205	WOLFF,ARMAND	1	29	33	28
54606520206	WOLFF,ARMAND	1	29	33	28
54606520207	WOLFF,ARMAND	1	29	33	28
54608506500	VANDOREN,ELIZABETH	1	1	33	28
54619903500	PURDIE,FRANK	1	1	33	0
54629093200	MURDOCK,CYNTHIA	1	38	33	28
54629724800	ARTEAGA,DAVID	1	1	31	71
54639582401	PORTERFIELD,ERIN LMHP	36	26	35	28
54645673500	KUBO,YVONNE PLMHP	37	26	33	55
54645673501	KUBO,YVONNE PLMHP	37	26	35	55
54645979600	PORTER,MARK	1	8	33	0
54648545601	JOHANSON,CRAIG A	1	1	31	10
54653192600	FRIGYES,LAURA A	1	11	33	28
54653192601	FRIGYES,LAURA	1	11	33	28
54653192602	FRIGYES,LAURA	1	11	33	28
54669230900	GOLDSMITH,JON	7	48	32	28
54669230901	GOLDSMITH,JON	7	48	33	28

Nebraska Medicaid Enrolled Providers

Provider ID	Provider Name	Provider Type	Provider Specialty	Practice Type	County
54669230902	GOLDSMITH,JON	7	48	33	77
54669230903	GOLDSMITH,JON	7	48	33	28
54669230904	GOLDSMITH,JOON	7	48	33	28
54670460001	TRIERWEILER,MICHAEL	1	16	33	56
54670975907	DALE,ED (C)	67	62	36	55
54672127001	BLACKINTON,JOSEPH (C)	67	62	33	0
54676098500	MIKACICH,JUDITH	1	16	31	0
54679267800	DEBLEY,JASON	1	37	33	0
54689989501	ROBERTS,KISMET	1	8	35	28
54693159900	KAUSHIK,RUCHI	1	37	31	28
54693159901	KAUSHIK,RUCHI	1	37	35	28
54693159902	KAUSHIK,RUCHI	1	37	33	28
54693159903	KAUSHIK,RUCHI	1	37	31	28
54693159904	KAUSHIK,RUCHI	1	37	31	28
54693159905	KAUSHIK,RUCHI	1	37	31	28
54693159906	KAUSHIK,RUCHI	1	37	31	77
54693159907	KAUSHIK,RUCHI	1	37	31	28
54693159908	KAUSHIK,RUCHI	1	37	31	28
54693159909	KAUSHIK,RUCHI	1	67	33	28
54693159910	KAUSHIK,RUCHI	1	37	31	28
54693159911	KAUSHIK,RUCHI	1	37	33	28
54693159912	KAUSHIK,RUCHI	1	37	33	77
54693159913	KAUSHIK,RUCHI	1	37	31	28
54693450904	CLINE,JEANETTE LMHP	36	26	33	22
54696344503	KLINGMAN,ROBERT	1	1	31	71
54727569001	KELLER,KATHY	1	30	31	28
54727569002	KELLER,KATHY	1	30	33	28
54735823100	THOMAS,ANNE	15	5	33	0
54739171801	MCCANN,RHONDEL	1	25	33	55
54747374805	JOYCE,KAREN E	1	11	33	28
54753138101	ASTLE,CLINTON L	32	65	33	28
54753830600	GORMAN,STEVEN P	1	11	33	28
54757984400	CHESIRE,TARYN	40	19	35	28
54757984401	CHESIRE,TARYN	40	19	33	28
54759172800	NGUYEN,LOC	15	5	33	0
54763141501	CHOOBINEH,MARYAM	40	19	33	55
54763141502	CHOOBINEH,MARYAM	40	19	33	55
54764903601	MICHALAK,JOHN C	1	11	32	0
54770894602	POOLE,STEVEN	1	1	33	0
54772021901	VELTRI,FRANK	1	8	33	0
54773806601	SPAHN,MARTIN S	1	37	33	0
54775331900	WEINSTEIN,STANLEY W	1	30	33	0
54775331902	WEINSTEIN,STANLEY	1	30	33	0
54776860000	FARLEY,GINA	32	65	33	56
54778130400	ROSARIO,ELMO J	1	1	35	0
54778130401	ROSARIO,ELMO J	1	70	31	0
54778130402	ROSARIO,ELMO	1	29	33	0
54783822500	GOVIND,VIJENDRA	1	8	33	0

Nebraska Medicaid Enrolled Providers

Provider ID	Provider Name	Provider Type	Provider Specialty	Practice Type	County
54783822505	GOVIND,VIJENDRA	1	8	33	0
54784178700	COOPER,SUSAN LMHP	36	26	33	55
54790030201	MANGO,MICHELLE A	1	30	35	28
54790030202	MANGO,MICHELLE A	1	41	35	28
54802261000	WADE,RICK L	15	43	31	71
54802261002	WADE,RICK L	15	43	32	28
54806443100	WELLS,MICHAEL	2	1	31	0
54825225800	BRUCE,NATALIE CTA I	35	26	33	45
54829006404	CATALANO,DANIEL E MD	1	16	33	77
54829756900	GETZOFF,MARK	1	70	31	0
54831726402	JACKMON,WALLACE (C)	67	62	31	0
54835401803	CHAN,CYNTHIA	40	19	33	55
54835401810	CHAN,CYNTHIA	40	19	35	28
54843860900	CHUNG,YOUN	1	30	31	0
54845738902	DUNCAN,MAUREEN	69	74	33	87
54848924102	LITEL,JAMES	40	19	33	45
54853526301	ELLEFSEN,KAREN A PHD	67	62	35	55
54853526302	ELLEFSEN,KAREN (C)	67	62	35	55
54853526326	ELLEFSEN,KAREN ANN PHD	67	62	62	55
54868349300	SEGALL,HERVEY	1	30	31	28
54872190504	MITCHEL,PAT	1	1	31	0
54872190505	MITCHEL,PAT	1	8	31	0
54874341900	CHANG,FRANKLIN	1	20	33	0
54877563400	DELLABARCA,CASEY	15	5	33	28
54881262800	FOUTS,LOREN WIPFF	28	90	33	28
54881262801	WIPFF-FOUTS,LOREN KATHLEEN	28	8	35	28
54886956702	NOBLE,DANIEL P	1	2	33	55
54892083300	VARKONY,EVAN	1	1	33	28
54892083302	VARKONY,EVAN	1	1	33	28
54892083303	VARKONY,EVAN	1	1	33	28
54892083304	VARKONY,EVAN	1	1	33	28
54892411700	RAINWATER,HAROLD	1	2	35	28
54892411702	RAINWATER,HAROLD	1	2	33	28
54906469200	MAERTINS,MARK	1	1	33	0
54908160700	BREEZE,ROBERT	1	14	33	0
54913632000	ROMERO,JOSE	1	37	35	28
54913632000	ROMERO,JOSE	1	42	35	28
54913632001	ROMERO,JOSE	1	37	31	28
54913632003	ROMERO,JOSE	1	37	31	28
54913632004	ROMERO,JOSE	1	37	33	28
54933750200	WEST,JOHN V MD	1	26	33	73
54933750201	WEST,JOHN W	1	8	33	93
54933750206	WEST,JOHN W	1	8	33	73
54933750207	WEST,JOHN W	1	1	31	73
54933750208	WEST,JOHN W	1	8	31	44
54933750210	WEST,JOHN MD	1	26	35	73
54935171100	DZLZELL,DIONNA	29	8	33	28
54935838704	SING,LINDA	1	30	33	28

Nebraska Medicaid Enrolled Providers

Provider ID	Provider Name	Provider Type	Provider Specialty	Practice Type	County
54935838705	SING,LINDA	1	30	33	28
54937662901	ANDERSEN,SCOTT	1	30	33	0
54937662902	ANDERSON,SCOTT	1	30	33	0
54937662903	ANDERSEN,SCOTT	1	30	33	79
54941747800	KEARNS,PETER W	15	43	31	40
54941747801	KEARNS,PETER	15	43	33	40
54947736600	GASMAN,MICHAEL ANTHONY	15	5	33	55
54957923500	TROBOUGH,TODD D	1	16	33	0
54958656202	WHITEHEAD,CLAY MD	1	26	35	55
54963382300	NATHAN,LISA	69	74	33	28
54963382301	NATHAN,LISA SCHREIBER	69	74	33	28
54963382302	NATHAN,LISA	69	74	35	13
54963382303	SCHREIBER NATHAN,LISA	69	74	33	89
54963382304	SCHREIBER NATHAN,LISA	69	74	35	11
54963850408	BOYD,FRANCES	69	74	33	55
54963850416	BOYD,FRANCES	69	74	33	55
54968971900	BALFE,DENNIS	1	30	33	0
54970219501	SHELDON,NORMAN	40	19	33	28
54972219800	DUNWAY,FRANK	1	67	33	0
54972556600	GELBMAN,ANDREW I	2	30	33	28
54972556602	GELBMAN,ANDREW I	1	30	35	28
54972797300	GRAVLEE,GLENN	15	5	33	0
54973581200	MONROE,JENNIFER CSW	44	80	33	23
54984461204	ESOLA,CHRISTINE	1	30	33	0
54984461210	ESOLA,CHRISTINE	1	30	33	0
54986234700	WOODRUFF,MARK	1	1	31	28
54986234701	WOODRUFF,MARK W	1	8	35	28
54986234702	WOODRUFF,MARK	1	8	33	77
54991210900	PENDLETON,RICHARD LMHP	36	26	32	91
54994271102	KRUPICKA,KRISTEN CTAI	35	26	35	59
54996059900	WHITELEY,JOHN	15	5	33	40
54996159105	JONES,DOUGLAS	1	8	31	93
54998966501	VANGEEM,THOMAS	1	16	33	28
54998966507	VANGEEM,THOMAS	1	16	33	28
55015693201	VAN GUNDY,ELAINE	1	37	35	28
55033407602	MCNAUL,DAVID W	1	30	33	0
55033407603	MCNAUL,DAVID W	1	30	32	0
55037184101	NEWING,REO LMHP	36	26	35	28
55037184110	NEWRING,REO (C)	67	26	31	28
55037215200	BAKER,STEVEN	1	22	33	10
55043182901	BARNES,RANDY	5	35	33	59
55043182902	BARNES,RANDY	5	35	33	2
55043182903	BARNES,RANDY	5	35	33	19
55046777801	KENT,ROY	1	1	31	0
55047834000	HOFFARTH,KEVIN LEE	1	8	31	0
55049102200	WRIGHT,ALENE	1	2	35	28
55055005600	MCLEESE,KATHARINE	1	11	33	28
55055005601	MCLEESE,KATHARINE	1	11	33	28

Nebraska Medicaid Enrolled Providers

Provider ID	Provider Name	Provider Type	Provider Specialty	Practice Type	County
55055005602	MCLEESE,KATHARINE	1	1	33	28
55055005602	MCLEESE,KATHARINE	1	8	33	28
55055005602	MCLEESE,KATHARINE	1	11	33	28
55059122900	LY,QUAN	1	2	35	28
55059122901	LY,QUAN	1	2	33	28
55059585500	KUNIYOSHI,JEREMY	1	30	33	40
55059585501	KUNIYOSHI,JEREMY	1	30	33	40
55063765600	ZAVERI,LOPA	1	1	31	0
55063765600	ZAVERI,LOPA	1	8	31	0
55075134100	CHEN,STEVE	1	2	35	28
55075691501	SHARMA,ARUN MD	1	26	33	28
55075691517	SHARMA,ARUN MD	1	26	33	28
55075691518	SHARMA,ARUN MD	1	26	35	28
55077733300	DARYANI,RAMONA	1	11	33	28
55079992300	MIDLANDS REGIONAL CANCER CTR PC	13	41	3	27
55080372200	BEEHLER,CONNIE	15	5	33	55
55080699900	CRUMPACKER,CAROL (C)	67	62	35	55
55083417900	RATNAM,KRISHNA	1	44	33	0
55083971600	SCHARFFENBERG,JESSICA PLMHP	37	26	33	28
55083971601	SCHARFFENBERG,JESSICA PLMHP	37	26	33	28
55083971602	SCHARFFENBERG,JESSICA PLMHP	37	26	35	28
55083971604	SCHARFFENBERG,JESSICA PLMHP	37	26	33	28
55092263801	HILBURN,DAVID A	1	1	31	73
55092810801	OKEEFE,CATHERINE I	29	37	33	28
55092810802	O'KEEFE,CATHERINE	29	91	35	77
55092810803	O'KEEFE,CATHERINE	29	37	35	28
55106174300	RUBIO,PAULA	1	1	31	0
55108961800	WIEST,PHILIP	1	67	33	0
55113754701	BJORLING,VINCENT G	1	11	33	79
55113754702	BJORLING,VINCENT	1	11	33	7
55113754703	BJORLING,VINCENT	1	11	33	23
55113754704	BJORLING,VINCENT	1	11	33	79
55119000800	WOLFF,DAVID	1	1	33	0
55119000801	WOLFF,DAVID G	1	8	33	0
55125931200	ZIEGENBEIN,SYLVIA	1	16	35	28
55125931201	ZIEGENBEIN,SYLVIA	1	16	33	28
55127392600	GROVAS,LESA JEANENE	29	37	31	28
55127392602	GROVAS,LESA	29	37	33	28
55129065200	MASSEY,MICHELLE	69	74	33	28
55129065201	MASSEY,MICHELLE	69	74	33	28
55129065203	MASSEY,MICHELLE	69	74	33	0
55129289400	STEVENS,RICK BRIAN	1	2	35	28
55129660107	CORBIN,LAURA	68	87	33	27
55129660108	CORBIN,LAURA	68	49	33	28
55135364400	MOTTERSHED,JANET	68	49	33	79
55137471900	CULLISON,BRIAN	1	1	31	56
55137506200	KABALIN,JOHN N	1	34	33	79
55143329900	CARILLO,ALEXANDER	15	5	33	0

Nebraska Medicaid Enrolled Providers

Provider ID	Provider Name	Provider Type	Provider Specialty	Practice Type	County
55143534100	KNOX,STACEY	1	41	33	55
55145266100	ANDERSON,JAMAR	40	19	35	28
55148530301	WIGHT,WENDEL	15	43	33	28
55149570900	KONDO,KIMI	1	30	33	0
55149570901	DONDO,KIMI	2	30	33	0
55150607000	HEIECK,JOHN	1	24	33	28
55155267116	OHLMEYER,WILLIAM LADAC	78	26	35	59
55155267121	OHLMEYER,WILLIAM LADC	78	26	33	59
55155267124	OHLMEYER,WILLIAM LADC	78	26	33	71
55170779413	GREENDYKE,SPENCER DAVID	1	20	33	0
55175452301	JOHANNESEN,MICHELLE	69	74	33	69
55175452302	JOHANNESEN,MICHELLE	69	74	33	10
55181055300	VINCENT,CRAIG	15	5	33	40
55188641000	SCHLAEPFER,C CHRISTIAN	1	30	33	28
55188641005	SCHLAEPFER,C CHRISTIAN	1	30	33	0
55188641006	SCHLAEPFER,C CHRISTIAN	1	30	33	78
55188641007	SCHLAEPFER,C CHRISTIAN	1	30	33	28
55188641008	SCHLAEPFER,C CHRISTIAN	1	30	33	28
55188641009	SCHLAEPFER,C CHRISTIAN	1	30	33	28
55188641010	SCHLAEPFER,C CHRISTIAN	1	30	33	28
55188641011	SCHLAEPFER,C CHRISTIAN	1	30	33	28
55188641012	SCHLAEPFER,C CHRISTIAN	1	30	33	28
55188641013	SCHLAEPFER,CHARLES	1	30	33	28
55188641014	SCHLAEPFER,C CHRISTIAN	1	30	33	89
55188641015	SCHLAEPFER,C CHRISTIAN	1	30	33	28
55188641017	SCHLAEPFER,C CHRISTIAN	1	30	33	28
55188641019	SCHLAEPFER,C CHRISTIAN	1	30	33	28
55188641020	SCHLAEPFER,C CHRISTIAN	1	30	33	0
55188713701	NEWELL,JOHN D	1	30	33	0
55188713702	NEWELL,JOHN D	1	30	33	0
55190238302	KELLER,KEITH L	1	1	31	73
55190238305	KELLER,KEITH L	1	1	31	71
55190238307	KELLER,KEITH L	1	8	33	27
55190238310	KELLER,KEITH L	1	8	35	40
55190294900	WILSON,M ROY	1	18	33	28
55191508900	LYNCH,SHANNON C	1	18	35	28
55191826800	REGHITTO,CHARMAINE	1	29	33	0
55191826801	REGHITTO,CHARMAINE	1	11	33	0
55193857807	SANDERS,DAVID	6	87	33	28
55193857808	SANDERS,DAVID	6	87	33	55
55196326900	VEST,SALLY	69	74	33	55
55198671101	FILBY,PAUL	15	5	33	0
55204313200	DOMBRO,ANDRES	1	11	31	0
55204922600	LUCERO,JOSEPH	15	5	33	40
55208673300	WOODS,MICHAEL	1	1	33	27
55213539400	HSIEH,WING	6	87	33	0
55213539408	HSIEH,WING	6	87	33	0
55213539409	HSIEH,WING	6	87	33	0

Nebraska Medicaid Enrolled Providers

Provider ID	Provider Name	Provider Type	Provider Specialty	Practice Type	County
55213539410	HSIEH,WING	6	87	33	0
55215255300	PATTERSON,CARMEN	29	67	33	0
55217491900	TSOI,CHRISTOPHER	1	24	33	0
55225227100	PALYO,LISA	1	1	33	0
55227218702	DUNN,JENNIFER	68	49	33	28
55231044803	MANAHAN,CELIA R	1	17	33	77
55231147600	STEPHENS,DELILAH	1	11	35	0
55234456000	ROACH,CHARLES A	1	17	32	0
55235138400	FRALICK,RANDY A	1	34	33	1
55235138402	FRALICK,RANDY	1	6	31	1
55257166600	ARBUCKLE,HARVEY	1	1	31	0
55276927900	HEE,TOM	1	6	35	71
55276927900	HEE,TOM	1	11	35	71
55276927902	HEE,TOM T	1	6	35	28
55276927903	HEE,TOM	1	30	31	20
55279323800	NELSON,RICHARD	2	28	33	28
55280264903	GOMEZ-CORDERO,RODRIGO	1	8	33	59
55280264904	GOMEZ-CORDERO,RODRIGO	1	1	33	59
55280264911	GOMEZ,RODRIGO	1	1	31	59
55280264914	GOMEZ,RODRIGO	1	1	32	2
55280264915	GOMEZ-CORDERO,RODRIGO	1	8	33	59
55280264916	GOMEZ-CORDERO,RODRIGO	1	8	33	59
55280264917	GOMEZ-CORDERO,RODRIGO	1	1	33	59
55280264920	GOMEZ-CORDERO,RODRIGO	1	1	33	59
55282816400	NORD,SUZANNE LMHP	36	26	35	28
55282816401	NORD,SUZANNE LMHP	36	26	35	28
55282816404	NORD,SUZANNE LIMHP	39	26	33	28
55282816405	NORD,SUZANNE LIMHP	39	26	33	28
55282816406	NORD,SUZANNE LIMHP	39	26	33	28
55283674500	MEJIA,MAURICIO	15	5	33	0
55285852300	YEE,BEVERLY M	1	8	31	0
55286175900	MCNAB,JAMES F	1	32	33	0
55286175900	MCNAB,JAMES F	1	41	33	0
55294911500	ONNEN,BARBARA PLMHP	37	26	35	55
55294911503	ONNEN,BARBARA LMHP	36	26	35	55
55298424202	VOLKMAN,KATHY	32	65	31	28
55302592900	JOHNSON,LINDA CSW	44	80	33	22
55306970800	ROBINSON NOBLE,REGINA A	1	30	33	55
55306970807	ROBINSON-NOBLE,REGINA	1	30	33	55
55306970808	ROBINSON-NOBLE,REGINA	1	30	33	55
55325453500	NICOLLS,MARK	1	70	31	0
55349098300	OBREGON,RICHARD	1	30	33	0
55349098301	OBREGON,RICHARD	1	30	33	79
55351489300	WOODS,ALYN	1	30	33	0
55361479900	DINH,CHINH T	1	1	31	71
55362592900	JOHNSON,LINDA CSW	44	26	33	22
55362592901	JOHNSON,LINCA CSW	44	26	33	22
55367116700	KLUTE,JENNIFER	68	49	33	33

Nebraska Medicaid Enrolled Providers

Provider ID	Provider Name	Provider Type	Provider Specialty	Practice Type	County
55367116701	KLUTE,JENNIFER	68	49	33	50
55367116702	KLUTE,JENNIFER	68	49	33	37
55367116703	KLUTE,JENNIFER	68	49	33	10
55368744005	VOIGTLANDER,GEORGE	1	8	31	67
55368744006	VOIGHTLANDER,GEORGE	1	8	35	49
55368744008	VOIGTLANDER,GEORGE MD	1	26	32	34
55371264600	RUDOMETKIN,NATHAN	1	18	33	0
55372301301	WALLENFRIEDMAN,MARY	1	14	33	0
55377004800	YANG,IN SOOK	40	19	33	28
55383962500	HAZLE,MATTHEW	1	1	31	0
55385562802	WILLIS,TIA PLMHP	37	26	35	28
55385562807	WILLIS,TIA PLMHP	37	26	33	28
55388192300	ZABEL,TROY	1	11	32	0
55388192300	ZABEL,TROY	1	44	32	0
55388690800	HILL,DANIEL T	1	8	33	28
55388690801	HILL,DANIEL	1	67	33	28
55388690802	HILL,DANIEL	1	8	35	77
55392970202	MONTANEZ,EDWARD	1	8	33	28
55392997400	BLAKELY,JOHN	15	5	33	40
55398046501	CHARLES,FRANKIE LMHP	36	26	33	28
55406451803	FLOWER,GARY	40	19	33	59
55417238910	WOOTEN,DENISE CTA I	35	26	35	55
55423191400	MALONEY,JAMES P	1	1	33	0
55423474300	CIANNELLI,DORIA	15	5	33	0
55423474305	CIANNELLI,DORIA	15	43	33	0
55433939302	TSENG,ANTHONY	1	1	31	28
55433939303	TSENG,ANTHONY	1	1	31	28
55433939304	TSENG,ANTHONY	1	1	31	28
55435402203	WEST,MADELINE MD	1	26	33	28
55435402205	WEST,MADELINE MD	1	26	35	28
55435402206	WEST,MADELINE MD	1	26	35	77
55435402210	WEST,MADELINE MD	1	26	33	28
55435402211	WEST,MADELINE MD	1	26	35	28
55435402212	WEST,MADELINE MD	1	26	35	89
55435402213	WEST,MADELINE MD	1	26	35	13
55435402214	WEST,MADELINE MD	1	26	35	77
55435402215	WEST,MADELINE MD	1	26	35	87
55435402216	WEST,MADELINE MD	1	26	33	27
55435402217	WEST,MADELINE MD	1	26	35	28
55435402219	WEST,MADELINE MD	1	26	33	28
55439852700	RIEGEL,DARRYL	1	8	33	24
55450557900	JOHNSON,KEVIN	1	30	33	0
55456613600	COLEMAN,BARBARA	15	43	31	71
55456723612	PRUSMACK,JOHN	1	1	32	77
55456723613	PRUSMACK,JOHN	1	67	33	28
55456723614	PRUSMACK,JOHN	1	67	33	28
55456723615	PRUSMACK,JOHN	1	67	33	28
55461125300	JOBST,MICHAEL A	1	2	33	55

Nebraska Medicaid Enrolled Providers

Provider ID	Provider Name	Provider Type	Provider Specialty	Practice Type	County
55461125301	JOBST,MICHAEL A	1	2	33	55
55461125302	JOBST,MICHAEL	1	2	33	55
55463204600	BURD,TIMOTHY	1	20	33	28
55470992700	GUNSTREAM,STANLEY R	1	29	33	0
55477305600	COSTA,CHRISTOPHER MD	1	26	33	24
55477305601	COSTA,CHRISTOPHER	1	16	32	24
55477305602	COSTA,CHRISTOPHER	1	8	33	24
55477305603	COSTA,CHRISTOPHER	1	8	31	81
55477305604	COSTA,CHRISTOPHER	1	8	31	81
55480557902	JOHNSON,KEVIN	1	30	33	79
55493524502	HAROON,NAILA	1	8	31	78
55493524503	HAROON,NAILA	1	11	33	28
55493524504	HAROON,NAILA	1	67	33	28
55493524505	HAROON,NAILA	1	67	35	77
55493524506	HAROON,NAILA	1	67	33	28
55493524507	HAROON,NAILA	1	67	33	28
55493524508	HAROON,NAILA	1	67	33	28
55494618405	WARD,MICHAEL W DC	5	35	63	28
55495597700	EGENOLF,CRISTI	1	8	31	0
55498264302	WAITZ,DEBORAH A	1	1	31	10
55502495706	WOLPERT,LAURENCE	2	1	33	28
55502495707	WOLPERT,LAURENCE	2	1	33	28
55502495708	WOLPERT,LAURENCE	2	1	33	28
55506704003	MCCALLIE,KENDRA LMHP	36	26	35	28
55506704005	MCCALLIE,KENDRA LIMHP	36	26	35	77
55506704006	MCCALLIE,KENDDRA LIMHP	39	26	35	77
55515187400	PALMER,ROBERT,JAY LMHP	36	26	33	77
55529783401	RYAN,SUSAN L	1	37	35	28
55529783402	RYAN,SUSAN L	1	37	31	28
55535344900	SNYDER,JAIME MD	1	26	33	28
55535344901	SNYDER,JAMIE MD	1	26	35	77
55535344902	SYNDER,JAMIE MD	1	26	33	28
55535344903	SYNDER,JAMIE MD	1	26	33	28
55535344904	SNYDER,JAMIE	1	73	35	28
55535344905	SNYDER,JAMIE MD	1	26	35	55
55537088700	WATSON,ERIC S	1	20	33	0
55539216110	HOFFMAN,SUSAN	1	37	33	0
55539216111	HOFFMAN,SUSAN C	1	37	33	0
55543123200	HARTMAN,ERIC	1	25	31	55
55543123201	HARTMANN,ERIC	1	25	33	55
55545347000	CHOI,WON	15	5	31	0
55545416200	OGINO,YOSHIHISA DPM	7	48	33	89
55545416201	OGINO,YOSHIHISA	7	48	32	87
55549586500	CHEDIAK,GREGORY	1	8	33	0
55551799600	SCHLESSINGER,GREGORY	1	44	33	0
55564479301	HENRY,DESMOND	15	5	33	0
55564479302	HENRY,DESMOND	1	1	31	0
55567597401	HOY,DAVID	15	5	31	28

Nebraska Medicaid Enrolled Providers

Provider ID	Provider Name	Provider Type	Provider Specialty	Practice Type	County
55567597402	HOY,DAVID	15	5	33	28
55568668200	NOLAN,MICHAEL	1	8	31	0
55569217200	MURPHY,SARAH	1	8	35	55
55575494600	DIZON,RODERICK	1	13	31	40
55578759700	FURUTA,GLENN	1	1	31	0
55579105600	CHANG,DENNIS	1	70	31	0
55582616502	GIANSIRACUSA,RICHARD F	1	3	33	0
55590092500	ROMANO,JOHN E	1	4	33	0
55590341601	ARMENTA-SELLERS,TERESA	29	14	33	0
55593878300	PRZYBYLSKI,JAMIE LMHP	36	26	33	28
55598328400	SIMMONS,RICHARD E	1	44	33	0
55615449501	SCHLEGEL,SUSAN CADAC	78	26	35	28
55615449502	SCHLEGEL,SUSAN CADAC	78	26	35	28
55615449503	SCHLEEL,SUSAN CADAC	78	26	35	77
55615449505	SCHLEGEL,SUSAN CADAC	78	26	35	28
55615449507	SCHLEGEL,SUSAN LADC	78	26	35	28
55618676402	BENJAMIN,L A	6	87	35	55
55619445800	CROSBY,RALPH LMHP	36	26	33	40
55619445802	CROSBY,RALPH LMHP	36	26	33	10
55627306301	BARKSDALE,SARAH	1	22	33	0
55631588701	JONES,CAROLEE	1	12	33	28
55639589700	DUNGAN,DAVID	1	30	33	0
55639589701	DUNGAN,DAVID	1	30	33	79
55640340600	SCOTT,JOSEPH	1	8	33	28
55640340603	SCOTT,JOSEPH C	1	16	35	28
55642635400	CAMPBELL,JOSEPH CLAYTON	1	29	35	28
55647305200	HOOPER,STEPHEN	1	22	33	55
55657266200	ROTH,BARBARA MD	1	26	35	55
55658685503	ESSIEN,ESSIEN	1	6	31	1
55659588500	ZEMANICK,EDITH	1	1	31	0
55667997703	TARAR,SHAHLA F	1	8	33	27
55667997714	TARAR,SHAHLA F	1	1	33	77
55667997715	TARAR,SHAHLA F	1	1	33	77
55677043301	SWAMINATHA,MAHADEVAN	1	30	31	0
55678028700	BOSHAE,GEORGE	32	65	33	55
55681241900	DEANE,KEVIN	1	1	31	0
55682511203	GUSTAFSON,BEKI	68	49	33	82
55682511207	MAY,BEKI	68	49	33	82
55686247400	HINSON,GRETCHEN	1	1	33	0
55688117701	VANGUNDY,JEFF	1	37	33	28
55688720905	DEVIN,ROBERT	1	1	33	28
55688720906	DEVIN,ROBERT	1	1	33	28
55688720910	DEVIN,ROBERT	1	70	31	28
55690677100	SHEPHERD,JOHN	1	18	35	28
55690677101	SHEPHERD,JOHN	1	18	33	28
55698137501	FROMM,JANINE MD	1	26	33	55
55711883500	FLORES,RICARDO	1	37	31	0
55715213300	GIANNINI,PETER J	40	19	33	55

Nebraska Medicaid Enrolled Providers

Provider ID	Provider Name	Provider Type	Provider Specialty	Practice Type	County
55727223800	DUNPHY,THOMAS	1	30	33	0
55727844600	LESTER,LAEBEN	1	67	33	0
55731884500	STEVENS,ROBERT KEITH	1	18	32	1
55733052001	WOODS,THADDEUS	1	1	31	73
55733052012	WOODS,THADDEUS D	1	1	32	28
55733052013	WOODS,THADDEUS	1	1	31	77
55733052014	WOODS,THADDEUS D	1	8	35	28
55733052015	WOODS,THADDEUS D	1	8	35	77
55733052016	WOODS,THADDEUS	1	1	31	28
55733052017	WOODS,THADDEUS	1	1	31	28
55733052018	WOODS,THADDEUS	1	1	31	28
55733052019	WOODS,THADDEUS	1	67	33	28
55733386400	ARMSTONG,WELLS,JENNIFER	1	1	31	0
55740736911	DUNLAP,JAMES R MD	1	26	35	28
55740736915	DUNLAP,JAMES MD	1	26	35	28
55749022000	DOMARAD,WILLIAM	2	13	32	0
55749088500	KUIPERS,BRIAN	15	5	33	0
55749494200	LANPHIER,RITA	40	19	33	28
55749494201	LANPHIER,RITA	40	19	33	28
55749494202	LANPHIER,RITA	40	19	33	28
55749494203	LANPHIER,RITA	40	19	35	28
55749494204	LANPHIER,RITA	40	19	35	28
55749494205	LANPHIER,RITA	40	19	33	28
55749494208	LANPHIER,RITA	40	19	32	28
55755191000	REYNOLDS,MARK	1	1	31	28
55755191002	REYNOLDS,MARK	1	1	31	28
55755191003	REYNOLDS,MARK M	1	1	33	28
55758666500	ZIMMERMAN,PAUL	1	18	32	0
55760660800	PALENSCHAT,DOUGLAS	1	1	31	56
55766039900	FISHER,JAMES	1	1	31	0
55766506500	LYMAN,JOHN MD	1	1	33	77
55781637000	GILL,WENDY	1	42	33	0
55788219101	DULING,CATHERINE	32	65	33	66
55788219102	DULING,CATHERINE	68	87	33	55
55794320600	PETTY,STEPHEN	1	18	33	0
55794320601	PETTY,STEPHEN	1	18	33	79
55796320902	VAN CAMP,ROSCOE O	1	1	31	53
55799336000	HOUNG,MCCANN	1	67	33	28
55799336001	HOUNG,MCCANN	1	67	33	28
55799336002	HOUNG,MCCANN	1	67	33	28
55799336004	HOUNG,MCCANN	1	1	33	28
55799336005	HOUNG,MCCANN	1	8	33	28
55804165701	ALLEN,STEPHEN	15	43	31	0
55804194600	RUSSELL,STEPHEN R	1	18	31	0
55815401300	LIND,RONALD	15	5	31	0
55827077600	ELLIOTT,TRENT	1	8	31	85
55833306900	IZADI,KAYVON	1	11	33	28
55833306900	IZADI,KAYVON	1	37	33	28

Nebraska Medicaid Enrolled Providers

Provider ID	Provider Name	Provider Type	Provider Specialty	Practice Type	County
55833306901	IZADI,KAYVON	1	1	33	28
55833306901	IZADI,KAYVON	1	37	33	28
55833306902	IZADI,KAYVON	1	12	33	28
55833306903	IZADI,KAYVON	1	20	33	28
55833306904	IZADI,KAYVON	1	37	33	28
55835572000	SCHARF,KIMBERLY	29	8	35	82
55835611800	MORGAN,ELISA	1	30	33	77
55841521400	FAJARDO,MARK A	1	22	33	79
55841805500	DAVIDIAN,MICHAEL H	1	11	33	28
55845859200	FREESTONE,KRISTIN MD	1	30	33	0
55845859201	FREESTONE,KRISTIN	1	30	33	79
55847454200	GRAHAM,JESS	1	30	33	79
55856834900	LABASH,STEPHEN	1	8	33	0
55856834902	LABASH,STEPHEN S	1	2	31	29
55856834904	LEBASH,STEPHEN S	1	8	33	0
55861373801	FLUCKIGER,EZDAN A	1	8	33	0
55861373802	FLUCKIGER,EZDAN A	1	8	31	0
55861373803	FLUCKIGER,EZDAN MD	1	11	33	0
55863198202	ZIMBELMAN,JULIE	1	41	33	0
55867415600	MESSENGER,JOHN	12	70	31	0
55868304900	MAHONEY,PATRICK D	1	30	33	28
55868304901	MAHONEY,PATRICK D	1	30	33	28
55868304905	MAHONEY, PATRICK MD	1	1	33	0
55868304906	MAHONEY,PATRICK	1	30	33	28
55868304907	MAHONEY,PATRICK	1	30	33	78
55868304909	MAHONEY,PATRICK	1	30	33	28
55868304910	MAHONEY,PATRICK	1	30	33	28
55868304912	MAHONEY,PATRICK	1	30	33	28
55868304913	MAHONEY,PATRICK	1	30	33	89
55868304915	MAHONEY,PATRICK	1	30	33	28
55868304918	MAHONEY,PATRICK	1	30	33	28
55868900700	LOVELL,HELEN B	1	37	35	28
55868900700	LOVELL,HELEN B	1	44	35	28
55868900702	LOVELL,HELEN	1	37	33	28
55869631500	HEILESON,HEATHER	1	1	33	0
55871508900	ALAN,TODD	1	8	35	55
55871508902	ALAN,TODD	1	1	33	55
55875270600	PECK,JUDITH	1	1	31	28
55875270601	PECK,JUDITH	1	1	31	28
55875270602	PECK,JUDITH	1	1	31	28
55876140600	KEECH,RONALD	1	18	31	0
55876899709	PURVES,G BARRIE	1	13	33	0
55876899709	PURVES,G BARRIE	1	20	33	0
55879371700	MIRMIRAN,ALIREZA	1	41	33	28
55879371701	MIRMIRAN,ALIREZA	1	30	33	28
55879371701	MIRMIRAN,ALIREZA	1	41	33	28
55880561000	CONSOLI,GAIL	28	16	35	59
55880561003	CONSOLI,GAIL NW	28	16	33	71

Nebraska Medicaid Enrolled Providers

Provider ID	Provider Name	Provider Type	Provider Specialty	Practice Type	County
55882676200	YOUNG,GEORGIA	15	5	33	0
55883827700	BRESCIA,SAMUEL	1	37	33	0
55883827701	BRESCIA,SAMUEL	1	37	33	0
55883827702	BRESCIA,SAMUEL	1	37	33	0
55883827703	BRESCIA,SAMUEL	1	37	33	0
55883827704	BRESCIA,SAMUEL	1	16	33	0
55883827705	BRESCIA,SAMUEL	1	37	33	0
55883827706	BRESCIA,SAMUEL	1	37	33	0
55883827708	BRESCIA,SAMUEL	1	37	33	0
55883827709	BRESCIA,SAMUEL	1	37	33	0
55883827710	BRESCIA,SAMUEL	1	37	33	0
55883827711	BRESCIA,SAMUEL	1	37	33	0
55883827712	BRESCIA,SAMUEL	1	37	33	0
55883827714	BRESCIA,SAMUEL	1	37	33	0
55883827716	BRESCIA,SAMUEL	1	6	33	0
55883827716	BRESCIA,SAMUEL	1	37	33	0
55883827717	BRESCIA,SAMUEL	1	37	33	7
55883827719	BRESCIA,SAMUEL	1	16	33	79
55898805900	KLEIN,DEB	68	49	33	79
55908675300	FOSTER,CAROL	1	1	33	0
55911712300	BATCHELDER,PATTI NP	29	8	33	0
55915994200	HUSSER,CASEY	15	5	33	0
55925509200	PATTISON,DEBRA C	6	87	35	27
55925662800	HOPKINS,KATHARINE	1	30	33	0
55933925503	CAROLLO,SCOTT	1	6	33	28
55933925504	CAROLLO,SCOTT	1	6	33	89
55933925505	CAROLLO,SCOTT	1	6	33	0
55933925506	CAROLLO,SCOTT	1	6	33	28
55933925507	CAROLLO,SCOTT	1	6	33	0
55937637802	KUYPER,WILLIAM L	1	16	33	28
55939719200	MOSLEY,JARED	40	19	33	28
55939719201	MOSLEY,JARED	40	19	33	28
55939719202	MOSLEY,JARED	40	19	33	28
55941771501	BRACHT,KIRSTEN	1	1	33	0
55950798100	VASCONCELLOS,PAUL LMHP	36	26	33	80
55950798107	VASCONCELLOS,ALLEN LMHP	36	26	35	80
55950798108	VASCONCELLOS,ALLEN LMHP	36	26	35	78
55950798109	VASCONCELLOS,ALLAN LMHP	36	26	35	30
55950798110	VASCONCELLOS,ALLEN LMHP	36	26	35	66
55950798111	VASCONCELLOS,ALLEN LMHP	36	26	35	74
55950798112	VASCONCELLOS,ALLEN LMHP	36	26	35	48
55950798113	VASCONCELLOS,ALLEN LMHP	36	26	35	12
55950798114	VASCONCELLOS,ALLEN LMHP	36	26	35	76
55950798115	VASCONCELLOS,ALLEN LMHP	36	26	35	34
55950798116	VASCONCELLOS,ALLEN LMHP	36	26	35	93
55950798118	VASCONCELLOS,ALLEN LMHP	36	26	35	64
55950798119	VASCONCELLOS,ALLEN LMHP	36	26	35	85
55950798120	VASCONCELLOS,ALLEN LMHP	36	26	35	67

Nebraska Medicaid Enrolled Providers

Provider ID	Provider Name	Provider Type	Provider Specialty	Practice Type	County
55950798121	VASCONCELLOS,ALLEN LMHP	36	26	35	49
55951623000	TAYLOR,JEFFREY	15	43	33	56
55955833200	GODBE,DAVID	1	2	35	0
55957124500	HOWARD,PAMELA	1	1	33	0
55967351800	BURROWS,GABRIELE	1	8	31	81
55973426000	RASMUSSEN,GAY	2	8	33	0
55974046100	TU,HAROLD KAI	1	2	35	28
55974046101	TU,HAROLD KAI	40	19	35	28
55974046107	TU,HAROLD	40	19	33	28
55974046111	TU,HAROLD	40	19	33	59
55976816503	CHUPP,ERNEST W	1	16	33	28
55976816505	CHUPP,ERNEST W	1	16	33	28
55976816506	CHUPP,ERNEST	1	16	33	28
55978942900	NEAL,PETER	1	2	35	28
55986623600	RIGMAIDEN,RICHARD S	1	1	31	27
55986623606	RIGMAIDEN,RICHARD	1	1	31	34
55986623611	RIGMAIDEN,RICHARD	1	6	31	28
55990204800	RUPP,ELLEN E	1	37	31	28
55990204802	RUPP,ELLEN E	1	37	33	28
55990204802	RUPP,ELLEN E	1	67	33	28
55990204803	RUPP,ELLEN	1	37	33	28
55990204805	RUPP,ELLEN E	1	37	31	28
55990204806	RUPP,EILEEN E	1	37	31	28
55990204807	RUPP,ELLEN E	1	37	31	28
55990204808	RUPP,ELLEN	1	37	31	28
55990204809	RUPP,ELLEN E	1	37	31	28
55990204810	RUPP,ELLEN	1	37	31	28
55990204811	RUPP,ELLEN	1	37	33	28
55990204812	RUPP,ELLEN	1	37	33	77
55990204813	RUPP,ELLEN	1	37	31	28
55990455705	FORTNER,ALEXANDRA	1	30	33	0
55992419902	MENZEL,THOMAS	1	8	33	0
55996977300	HELLER,RAYMOND D	1	1	31	0
55996977301	HELLER,RAYMOND D	1	8	33	28
55996977303	HELLER,RAYMOND D	1	1	31	71
55996977305	HELLER,RAYMOND	1	1	31	34
55996977306	HELLER,RAYMOND	1	8	35	28
55996977306	HELLER,RAYMOND	1	11	35	28
55996977307	HELLER,RAYMOND	1	67	35	77
56023694900	KIRKPATRICK,KRAIG R	1	1	31	0
56045446300	HUFFMAN,DENNIS	40	19	33	28
56045446301	HUFFMAN,DENNIS	40	19	33	28
56045446302	HUFFMAN,DENNIS	40	19	35	28
56045446303	HUFFMAN,DENNIS	40	19	33	28
56045446304	HUFFMAN,DENNIS	40	19	33	28
56050614400	DEETHS,H JEOFFREY	15	5	33	28
56050614401	DEETHS,H JEOFFREY	1	34	33	28
56050614402	DEETHS,H JEOFFREY	1	30	33	28

Nebraska Medicaid Enrolled Providers

Provider ID	Provider Name	Provider Type	Provider Specialty	Practice Type	County
56050614403	DEETHS,JEOFFREY	1	34	33	28
56051742800	TAYLOR,MATTHEW	1	37	31	0
56055436300	SAQUETON JR,ANTONIO	1	8	33	28
56055436301	SAQUETON JR,ANTONIO B	1	8	33	28
56055436304	SAQUETON,ANTONIO B	1	1	33	77
56055436306	SAQUETON,ANTONIO B	1	1	33	77
56055436313	SAQUETON,ANTONIO	1	11	31	28
56055436314	SAQUETON,ANTONIO	1	67	33	28
56055436315	SAQUETON,ANTONIO	1	67	33	28
56055436316	SAQUETON,ANTONIO	1	67	33	28
56057489600	YIN,SHAN	1	1	31	0
56058980001	GURLL,NELSON	1	2	31	0
56059674600	STEELE,JOSEPH	1	30	33	0
56060872600	LEIBROCK,LYAL G	1	14	35	28
56064711001	ARKFELD,DONALD	1	18	35	28
56065349800	THOMAS,WILLIAM	1	18	33	28
56065349801	THOMAS,WILLIAM	1	18	33	55
56066431700	BOYD,JOYCE LIMHP	39	26	33	73
56066431701	BOYDE,JOYCE LIMHP	39	26	33	24
56066952700	HOROWITZ,EDWARD	1	11	35	28
56066952702	HOROWITZ,EDWARD	1	11	35	28
56068664002	MUELLER,ALISON L	29	8	31	0
56073786300	SCUDAMORE,DOUGLAS	1	1	31	0
56075142300	WOOD,ROBERT	32	65	33	41
56075142301	WOOD,MATT	32	49	33	72
56080461800	RICHARDSON,WILLIAM LMHP	36	26	35	28
56082931204	GOLD,KURT V	1	20	33	28
56085748900	CARBONE,PAUL	1	37	33	0
56087954500	NAVEK,ANKE	1	1	33	55
56087954501	NAVEK,ANKE	1	1	31	40
56090961900	DEVOOGD,RUTH	29	1	31	0
56094495800	HILL,BRIANA	1	7	35	0
56096506901	SATHOS,THEODORE	1	10	33	0
56096506901	SATHOS,THEODORE	1	37	33	0
56108123200	HAGELE,GREGORY	32	65	33	55
56108123201	HAGELE,GREGORY	32	65	33	55
56108123202	HAGELE,GREGORY	32	65	33	55
56108123203	HAGELE,GREGORY	32	65	33	55
56123118500	AWAD,KHALID	1	37	33	28
56123118502	AWAD,KHALID A	1	37	33	28
56123118502	AWAD,KHALID A	1	45	33	28
56128898600	THALKEN,GERALD	40	19	62	56
56138797001	HLAVATY,TODD E MD	1	32	62	56
56138797001	HLAVATY,TODD E MD	1	41	62	56
56139368900	PARSONS,BLAKE	2	11	33	0
56143479700	BURCHAM,GREG	1	37	33	0
56151109500	FRIGYES,STUART B	1	11	33	28
56151543800	KNIGHT,JEANICE CTAI	35	26	33	28

Nebraska Medicaid Enrolled Providers

Provider ID	Provider Name	Provider Type	Provider Specialty	Practice Type	County
56152133701	GLANCY,GERARD L	1	20	33	0
56161653000	MURKEN,ROGER	1	8	33	0
56165333600	ROZANCE,PAUL	1	70	31	0
56168445300	FITZEKAM,ANITA STOCK LMHP	36	26	33	28
56168445310	FITZKAMP,ANITA LMHP	36	26	35	28
56168445311	FITZEKAM,ANITA STOCK LMHP	36	26	35	77
56168445312	FITZENKAM,ANITA LMHP	36	26	33	27
56168445313	FITZEKAM,ANITA LMHP	36	26	33	27
56168445314	FITZEKAM,ANITA LMHP	36	26	33	89
56168445315	FITZEKAM,ANITA LMHP	36	26	33	89
56169303801	CAVE,REBECCA PLMHP	37	26	35	77
56169303802	CAVE,REBECCA PLMHP	37	26	35	28
56169303803	CAVE,REBECCA PLMHP	37	26	35	28
56169677400	KANG,BOBBY	1	30	33	0
56169677401	KANG,BOBBY	1	30	33	0
56169677402	KASSANOFF,BENJAMIN	1	30	33	79
56170161000	SLOAN,TOD	15	5	33	0
56173534600	JARMAKANI,MARWAN	1	30	32	0
56173534601	JARMAKANI,MARWAN	1	30	32	87
56173791500	DEAN,JOZETTE	68	64	35	28
56174288100	GONZALEZ,STEVEN M	1	11	35	28
56174318200	ORECCHIA,PAUL M	1	6	33	0
56177098800	TSENG,CHRISTINA	1	6	33	28
56177098800	TSENG,CHRISTINA	1	12	33	28
56177608100	RICE,LISA	1	2	35	28
56177608101	RICE,LISA	1	2	35	28
56182733201	JOHNSON,GLENDA	68	49	33	19
56182733204	JOHNSON,GLENDA	68	49	33	12
56182733207	JOHNSON,GLENDA	68	49	33	72
56182908200	ADAMSON,BRENT E	1	20	33	10
56182908201	ADAMSON,B E	1	2	31	10
56184387400	SHELDON,CURTIS	1	37	31	0
56188190000	NERAD,JEFFREY	1	18	31	0
56190769302	NIEBEL,DONALD	1	8	31	14
56190769303	NIEBEL,DONALD	1	8	33	28
56190769305	NIEBEL,DONALD	2	1	33	0
56190769307	NIEBEL,DONAL	1	8	35	0
56193241800	STADLER,MICHAEL	1	16	33	71
56202156800	YEH,MALCOLM H	1	13	31	0
56222967600	KILLION,DAVID	15	5	31	34
56223852900	HERVERT,JULIE	68	49	33	10
56227897400	MATHEWS,MONIQUE	15	5	33	28
56227897401	MATHEWS,MONIQUE	15	5	35	28
56237514100	ANTER,JOHN	15	5	33	28
56241425600	SHEAR,BRIAN	1	1	31	0
56249293800	WOO,HON	1	30	33	28
56258572900	ESKESTRAND,THOMAS	1	8	33	0
56278317700	WAGNER,MICHEL	1	2	35	28

Nebraska Medicaid Enrolled Providers

Provider ID	Provider Name	Provider Type	Provider Specialty	Practice Type	County
56281159500	WEINBERG,ADRIANA	1	1	31	0
56282371700	SIBLEY,MICHELE	1	30	33	0
56284410202	EDWARDS,CAROLYN	68	49	33	82
56284410206	EDWARDS,CAROLYN	68	49	33	24
56284410207	EDWARDS,CAROLYN	68	49	33	39
56284410208	EDWARDS,CAROLYN	68	49	33	10
56286038300	MARDER,BRADLEY A	1	44	33	0
56289433300	MEYERS,JENNIFER	15	5	33	0
56289782800	BALASUBRAMANIAM,VIVEK	1	70	31	0
56292655000	CAFFEY,BRIAN	15	43	33	0
56293372500	CHAVEZ,VERONICA PLMHP	37	26	33	55
56294621200	WILLENSKY,ANDI	68	87	33	28
56302561101	ICHTERTZ,DOLF R	1	20	33	40
56302688900	ELDRIDGE,JOAN	1	6	33	0
56302688902	ELDRIDGE,JOAN	1	6	33	0
56302781603	CROWLEY,STEPHEN	1	6	35	0
56302781604	CROWLEY,STEPHEN	1	6	33	51
56302781607	CROWLEY,STEPHEN	1	6	33	0
56302781609	CROWLEY,STEPHEN	1	6	33	0
56306256800	SONSTENG,MATHEA	1	8	35	0
56306844100	MUELLER,PAUL	1	8	33	77
56308949602	STEVENS,RONALD	15	5	33	0
56333098900	LYONS,WILLIAM	1	39	35	28
56333098901	LYONS,WILLIAM	1	11	31	28
56335004007	PIERSON,JEROME	1	6	33	87
56335928400	LANGER,DANIEL	1	10	33	0
56335928401	LANGER,DANIEL	1	10	33	0
56335928402	LANGER,DANIEL	1	10	33	0
56339911900	WOOTTON,SANDRA	1	30	33	0
56343080700	LAUDER,ANTHONY	1	20	35	28
56343080701	LAUDER,ANTHONY	1	12	31	28
56343080701	LAUDER,ANTHONY	1	16	31	28
56353006500	WOOLEY,MARIA	68	49	33	88
56353006502	CULBERTSON,MARIA	68	49	33	82
56353648400	KURZENBERGER,ALICIA LMHP	36	26	35	28
56353648401	KURZENBURGER,ALICIA PLMHP	37	26	35	77
56353648403	LOPEZ,ALICIA LMHP	36	26	35	28
56353648405	LOPEZ,ALICIA LMHP	36	26	35	28
56353648407	KURZENBERGER,ALICIA LISW	36	26	35	0
56354849200	STEINES,WILLIAM	1	30	33	0
56354849201	STEINES,WILLIAM J	1	30	33	0
56357664202	RIVAS,DAVID M	2	1	31	71
56361283900	REMINGTON,GINA P	1	1	33	28
56361283901	REMINGTON,GINA P	1	1	33	28
56361283902	REMINGTON,GINA P	1	1	33	28
56368773202	ALDRICH,MARC N	1	11	31	0
56368960600	PETERSON,DAVID	1	30	31	0
56373361700	CLARK,NANCI L	7	48	33	28

Nebraska Medicaid Enrolled Providers

Provider ID	Provider Name	Provider Type	Provider Specialty	Practice Type	County
56378012301	MALLEK,JOHN A	1	46	33	0
56383281102	NOVINSKI,DANIEL	2	30	33	40
56384519900	COLLIER,DAVID H	1	1	31	0
56384982100	LAMOND,RODERICK G	1	14	33	0
56385775800	TRASK,EMILY PLMHP	37	26	35	55
56391511400	ROLLOFF,CHRISTOPHER PLMHP	37	26	33	28
56392535700	MOURANI,PETER M	1	37	31	0
56394519800	KOPERSKI,MARY	29	2	35	28
56394519801	KOPERSKI,MARY	29	10	33	28
56394519802	KOPERSKI,MARY	29	11	35	28
56411505300	MCQUILLIN,TAMARA CSW	44	80	35	73
56411505301	MCQUILLIN,TAMARA CSW	44	80	35	56
56411505302	MCQUILLIN,TAMARA CSW	44	80	35	51
56411505303	MCQUILLIN,TAMARA CSW	44	80	35	24
56419926900	HOBLER,DELL	69	74	33	28
56429784901	LADUE,LAURA CTA II	34	26	33	55
56429784903	LADUE,LAURA LIMHP	39	26	35	55
56429784926	LADUE,LAURA E LIMHP	13	26	5	55
56433762800	HILL,CAREY	1	67	33	0
56441762000	GOLLAN,JOHN L	1	10	35	28
56450468200	HAUSER,LEEANA	1	22	33	28
56454350404	ODOM,LORRIE	1	41	33	0
56455721100	MANHART,CAROLYN M	1	11	33	28
56459348300	MEADOR DAMMEYER,MARIA A QMHP	37	26	33	22
56462985600	KRETZSCHMAR,JOHN	40	19	33	0
56466227500	GOBAR,LISA	1	30	35	28
56466227501	GOBAR,LISA SUZANNE	1	30	33	28
56471069603	SHAHAR,JULIO	1	1	31	71
56477191800	POLIZZI,SUSAN	1	6	35	0
56478210101	WILD,MATTHEW	15	43	31	40
56479620600	WOOD,WALTER	1	1	33	77
56479620601	WOOD,WALTER	1	67	33	28
56479620602	WOOD,WALTER	1	67	35	77
56479620603	WOOD,WALTER	1	70	33	0
56479620604	WOOD,WALTER	1	67	33	28
56481796500	AVALOS,MAYRA CTAI	35	26	33	24
56484320500	SWOPE,MARK L	15	43	31	71
56496023500	CODIGA,MICHAEL	1	11	31	0
56498056900	GOODMAN,GARY R	1	12	33	0
56498526000	SCOTT,KATHLEEN	28	16	35	28
56498526001	SCOTT,KATHLEEN	28	8	35	28
56498526001	SCOTT,KATHLEEN	28	11	35	28
56498526001	SCOTT,KATHLEEN	28	16	35	28
56498526002	SCOTT,KATHLEEN	28	90	33	28
56498526003	SCOTT,KATHLEEN	29	1	35	28
56519525300	GALLEGO,KELLY	1	24	33	0
56523149800	SHUMAKER,GRANT H	1	13	33	0
56523149800	SHUMAKER,GRANT H	1	20	33	0

Nebraska Medicaid Enrolled Providers

Provider ID	Provider Name	Provider Type	Provider Specialty	Practice Type	County
56523149801	SHUMAKER,GRANT H	1	13	33	0
56523149801	SHUMAKER,GRANT H	1	14	33	0
56523149801	SHUMAKER,GRANT H	1	20	33	0
56523149802	SHUMAKER,GRANT H	1	13	33	0
56523149802	SHUMAKER,GRANT H	1	20	33	0
56523149803	SHUMAKER,GRANT H	1	13	33	0
56523149803	SHUMAKER,GRANT H	1	20	33	0
56529246600	KUO,TIMOTHY C	1	17	33	27
56531656200	MOORE,ROBERT	15	5	33	28
56535031300	HEINER,RICHARD	1	8	33	0
56537355000	LA MONTAGNE,JENNIFER	68	87	32	28
56537355004	LAMONTAGNE,JENNIFER	68	49	33	28
56537850100	HUBER,MARK R	1	41	31	0
56537868703	OLARI,NICHOLAS G	7	48	33	28
56537868705	OLARI,NICHOLAS	7	48	33	28
56537970300	DALLAS,MARI	1	1	33	0
56539868800	MORRISON,DAVID	1	1	33	0
56545443401	LINGENFELTER,MICHELLE	29	37	33	55
56545443402	LINGENFELTER,MICHELLE	29	67	33	55
56545443403	LINGENFELTER,MICHELLE	29	37	33	55
56545449400	LINGENFELTER,MICHELLE N	29	37	33	55
56551501902	BARRIOS,BENNETT	1	41	33	55
56551501903	BARRIOS,BENNETT	1	32	33	55
56567788001	VATERLAUS,LYNDA PLMHP	37	26	33	34
56567788002	VATERLAUS,LYNDA PLMHP	37	26	33	27
56578701802	SPURZEM,JOHN R	1	11	35	28
56578701802	SPURZEM,JOHN R	1	29	35	28
56581425300	LEGERSKI,JOHN PLMHP	37	26	35	28
56582207400	BATES,JAMES	15	5	31	0
56583281100	NOVINSKI,DANIEL E	2	30	33	40
56584087700	HART,MICHAEL	1	1	31	28
56586613600	LANDAAL,BARBARA	1	30	33	27
56590217900	LESSIN,MARC	1	37	33	28
56592214805	TANNER,ALAN	1	30	31	0
56594245000	AGAN,SANDRA LMHP	36	26	33	28
56598742700	DRURY,JOHN H	1	6	33	0
56598742701	DRURY,JOHN H	1	6	33	23
56598742702	DRURY,JOHN	1	1	33	0
56598742702	DRURY,JOHN	1	6	33	0
56611955500	MARTIN,JEFFERY	1	37	33	0
56613194200	FORMOSA,PAULA	1	20	33	0
56613194201	FORMOSA,PAULA	1	13	33	0
56613194202	FORMOSA,PAULA	1	24	33	0
56613194203	FORMOSA,PAULA	1	13	33	0
56613194205	FORMOSA,PAULA	1	20	33	0
56613194208	FORMOSA,PAULA	1	24	33	0
56613211702	BROPHY,RENAE	69	74	33	74
56613211704	BROPHY,RENAE	69	74	33	67

Nebraska Medicaid Enrolled Providers

Provider ID	Provider Name	Provider Type	Provider Specialty	Practice Type	County
56613211706	BROPHY,RENAE	69	74	33	39
56613211710	BROPHY,RENAE	69	74	33	66
56619445102	LOJERO,DAVID	15	5	33	28
56619445103	LOGERO,DAVID	15	5	33	77
56619445105	LOJERO,DAVID	15	5	33	28
56629283700	REYES JR,ANTONIO	1	6	35	28
56629283701	REYES,ANTONIO	1	6	35	0
56629283706	REYES,ANTONIO	1	6	33	28
56629283710	REYES,ANTONIO	1	6	33	28
56629283711	REYES,ANTONIO	1	6	33	28
56629283715	REYES,ANTONIO	1	6	33	28
56635404900	DONAHUE,ELIZABETH	69	74	33	55
56635744700	TURNER,NAGA	1	16	35	0
56635744700	TURNER,NAGA	1	34	35	0
56645723500	ROLLINS,YVONNE	1	1	31	0
56645798300	HOE,FRANCIS	1	1	31	0
56680436200	PARSONS,JULIE	1	1	31	0
56682367700	LOEHR,RICHARD E	1	1	33	0
56683744700	AYOUB,NAGI T	1	24	33	28
56683744701	AYOUB,NAGI T	1	8	33	0
56683744705	AYOUB,NAGI	1	8	33	28
56683744706	AYOUB,NAGI	1	24	33	28
56683744707	AYOUB,NAGI	1	2	33	0
56687352800	JACOBSEN,DOROTHEA	1	8	33	55
56687352801	JACOBSEN,DOROTHEA	1	8	33	78
56698550100	KUKULKA,RICK	1	30	33	56
56704195204	MARCKSTADT,G STEVEN	1	67	33	0
56704401900	BRACHT,RUEDIGER	1	2	33	0
56706260801	CASS,JEANNE PLADC	78	26	33	55
56715863505	SVEC,KRISTI	32	65	35	10
56729048900	TASHKIN,JONATHAN	1	1	33	0
56729759000	DULAC,MICHAEL	1	37	33	28
56729759002	DULAC,MICHAEL	1	37	31	28
56729759002	DULAC,MICHAEL	1	67	31	28
56729759003	DULAC,MICHAEL	1	37	31	28
56729759003	DULAC,MICHAEL	1	67	31	28
56729759004	DULAC,MICHAEL	1	67	31	28
56729759005	DULAC,MICHAEL	1	37	35	77
56729759006	DULAC,MICHAEL	1	37	33	28
56729759007	DULAC,MICHAEL	1	37	33	28
56729759008	DULAC,MICHAEL	1	37	33	28
56729759009	DULAC,MICHAEL	1	37	33	28
56729759010	DULAC,MICHAEL	1	37	33	28
56729759011	DULAC,MICHAEL	1	37	33	28
56729759012	DULAC,MICHAEL	1	37	33	28
56729759013	DULAC,MICHAEL	1	37	31	28
56729759014	DULAC,MICHAEL	1	37	31	77
56729759015	DULAC,MICHAEL	1	37	33	8

Nebraska Medicaid Enrolled Providers

Provider ID	Provider Name	Provider Type	Provider Specialty	Practice Type	County
56729759015	DULAC,MICHAEL	1	67	33	8
56733835000	FIALA,JENNA	1	16	33	55
56735666901	LOPEZ,CORRINE CSW	44	80	35	40
56737140603	REINDEL,REBECCA MD	1	26	35	28
56739990500	TANABE,JODY L	1	30	33	0
56739990501	TANABE,JODY L	1	1	31	0
56741296200	WESTERMAN,JEFFREY PA	22	26	35	28
56743104700	YODER,SUZANNE	1	37	33	0
56747003000	JORDAN,VICKY	68	87	33	28
56747003001	JORDAN,VICKY	68	87	33	28
56749102400	COLWELL,DARLENE	68	49	33	55
56772276401	FAUSCH,MARK D	1	6	33	0
56779128100	PATEL,ASHA	2	8	33	28
56779128100	PATEL,ASHA	2	37	33	28
56779128101	PATEL,ASHA	2	8	33	28
56779128104	PATEL,ASHA	2	8	33	28
56783149201	MORAES-FINGLASS,LACYONI M	1	1	31	71
56786914700	PINEDA,GILBERT	1	1	33	0
56788052900	JOZWIAK,FRANK CTAI	35	26	33	28
56788158102	SMITH,STEPHEN C	1	8	33	0
56795975800	POLOUSKY,JOHN	1	1	31	0
56796858600	NELSON,L LEE	1	1	31	28
56796858601	NELSON,L LEE	1	1	31	28
56796858602	NELSON,L LEE	1	1	31	28
56813548201	MOWRY,MARK	2	22	33	10
56825976703	KOLB,EDWARD M	15	5	33	28
56825976704	KOLB,EDWARD	15	5	31	28
56825976705	KOLB,EDWARD	1	37	35	28
56829614207	YOUNG,JENNIFER LMHP	36	26	35	55
56829614212	BRIGDEN,JENNIFER LMHP	36	26	33	28
56835301100	YUTAN,ELIZABETH	1	30	33	0
56836354100	COLBURN,JERRY L	6	87	33	79
56847137600	SCHAEFER,JOANN	1	8	35	28
56847137602	SCHAEFER,JOANN	1	8	33	28
56847137605	SCHAEFER,JOANN	1	8	35	28
56847137605	SCHAEFER,JOANN	1	11	35	28
56851027400	FISHER,BARBARA	1	16	31	0
56855577000	POHL,JENNIFER	1	67	33	0
56862232501	HEFFRON,PATRICK T	1	16	33	59
56863064800	POTTER,STEVEN R	1	70	31	0
56871456400	RED,CHRISTINE	68	49	33	77
56872618501	EPHGRAVE,PAMELA M	1	16	31	0
56872618600	EPHGRAVE,KIMBERLY S	1	1	31	0
56872618600	EPHGRAVE,KIMBERLY S	1	2	31	0
56874538001	RABB,CRAIG	1	1	31	10
56874538002	RABB,CRAIG	1	13	33	79
56878074201	BURKE,MICHAEL (C)	67	62	33	40
56878074206	BURKE,MICHAEL S (C)	67	62	35	21

Nebraska Medicaid Enrolled Providers

Provider ID	Provider Name	Provider Type	Provider Specialty	Practice Type	County
56878074208	BURKE,MICHAEL (C)	67	62	35	10
56878074211	BURKE,MICHAEL (C)	67	62	35	10
56878074212	BURKE,MICHAEL (C)	67	62	33	10
56880507602	HALL,ROD A	2	1	32	28
56880507602	HALL,ROD A	2	8	32	28
56888720907	DEVIN,ROBERT S	1	1	31	28
56888720908	DEVIN,ROBERT S	1	70	31	28
56888720909	DEVIN,ROBERT S	1	1	31	28
56889387000	GERACCI,JENNY	15	5	35	28
56894941400	PARKER,RUTH M	15	43	31	0
56908931101	ARN,ROBIN A	1	8	33	28
56911868310	RHAMES,DORIS CSW	44	80	35	28
56915429901	BUEHNER,MARVIN E	1	16	32	0
56915774200	LEWIS,KERRY	1	16	33	0
56917074700	MILLS,CRAIG G	1	13	33	0
56917830302	CROCKETT,HEBER C	1	20	33	10
56919441502	LEIGH,HUGH FREDERICK	1	8	31	24
56919441506	LEIGH,HUGH	1	1	31	75
56919441508	LEIGH,HUGH FREDERIC	1	1	31	71
56919441512	LEIGH,HUGH	1	1	31	59
56919441513	LEIGH,HUGH	1	1	32	2
56919441515	LEIGH,HUGH	1	1	31	0
56919441518	LEIGH-VARGAS,HUGH	1	8	33	19
56919441518	LEIGH-VARGAS,HUGH	1	67	33	19
56919441519	LEIGH-VARGAS,HUGH	1	8	31	19
56927112201	WEIR,DAVID	1	16	33	10
56927112203	WEIR,DAVID	1	8	33	27
56927112204	WEIR,DAVID	1	8	33	40
56933451200	GOLDFINGER,MARK	1	10	33	0
56933451200	GOLDFINGER,MARK	1	37	33	0
56937673200	BANKS,SHANE	2	2	35	28
56941943100	LUND,KRISTEN	1	16	31	0
56943455900	KOCH,SUSAN	1	1	31	0
56943882000	MCMANIGAL,STACY E	1	22	35	28
56943882001	MCMANIGAL,STACEY T	1	22	31	28
56950598500	COLLINS,MICHAEL	1	1	33	28
56950598503	COLLINS,MICHAEL M	1	30	33	28
56954736001	BRETZKE,CARL A	1	30	33	0
56955987400	GRIMM,ALEXANDER	1	30	33	0
56957733600	AIZENBERG,MICHELE	1	14	35	28
56957733601	AIZENBERG,MICHELE	1	14	33	28
56962341101	MANCHESTER,DAVID K	1	1	31	0
56966511300	MORA,CHARLES MD	1	26	62	56
56966511301	MORA,CHARLES	1	6	31	1
56968197603	CARUSO,JOHN C	1	8	31	0
56971381200	AYALA,MARCUS	32	65	33	28
56971381201	AYALA,MARCUS	32	65	33	28
56971381202	AYALA,MARCUS	32	65	33	89

Nebraska Medicaid Enrolled Providers

Provider ID	Provider Name	Provider Type	Provider Specialty	Practice Type	County
56971612211	WILLIAMS,KEVIN PLMHP	37	26	35	28
56976409901	DOBLEMAN,THOMAS	1	4	33	28
56976409903	DOBLEMAN,THOMAS	1	4	32	19
56976409904	DOBBLEMAN,THOMAS	1	4	32	77
56980750300	WYATT,JAMES F	1	16	33	28
56984224000	KIMBALL,THOMAS	1	37	31	0
56995616700	BAKER,CHRISTOPHER	1	1	31	0
56996933600	HENSLEY,KAREN	28	1	31	0
57004302301	TANGIGUCHI,MARSHALL	1	37	31	0
57011361401	JONES III,OLIVER	1	16	33	0
57011361402	JONES,OLIVER W III	1	16	33	0
57013614001	ALSTON,PAMELA CTA I	35	26	33	28
57015309600	WEERTS,ROBIN	15	43	31	0
57025258100	CHOATE,LAURANCE	1	1	33	0
57025258100	CHOATE,LAURANCE	1	2	33	0
57031106001	SALIMBENI,JULIO	15	5	33	0
57033196500	ROSE,REBECCA	1	2	33	0
57045791300	TRAVERS,SHARON	1	1	31	0
57052983801	SHANNON,GERALD L&C	67	62	35	55
57053552600	BIRDWELL,MAURICE	1	1	32	28
57053552603	BIRDWELL,MAURICE	1	1	32	28
57053552604	BIRDWELL,MAURICE	1	67	33	28
57055883307	RICE,DONALD T	1	1	33	55
57062805502	UNDERWOOD,MARY	68	87	33	12
57064915103	MAASDAM,CHRIS	1	67	33	55
57064915107	MAASDAM,CHRIS FELBER	1	10	33	55
57064915114	MAASDAM,CHRIS	1	1	33	55
57064915115	MAASDAM,CHRIS	1	1	31	40
57064915116	MAASDAM,CHRIS F	1	70	31	34
57066711801	BATEMAN,JANE BRONWYN	1	18	31	0
57071583200	KERRY,BRADY	1	45	33	28
57071583201	KERR,BRADY	2	37	33	28
57071583201	KERR,BRADY	2	45	33	28
57075859500	JOHNSTON,CHRISTINE	1	11	33	0
57076192206	SORENSEN,JENNIFER	69	74	33	28
57079128300	MONARES,MARCO ANTONIO	1	70	33	28
57082947508	JESSING,BARBARA LIMHP	39	26	35	28
57082947509	JESSING,BARBARA LIMHP	39	26	35	28
57082947510	JESSING,BARBARA LIMHP	39	26	35	77
57082947511	JESSING,BARBARA LIMHP	39	26	35	28
57082947512	JESSING,BARBARA LIMHP	39	26	35	28
57082947513	JESSING,BARBARA LIMHP	39	26	33	28
57082947514	JESSING,BARBARA LIMHP	39	26	35	0
57082947515	JESSING,BARBA LIMHP	39	26	35	28
57088163200	JENKINS,LAWRENCE	1	20	33	79
57088163201	JENKINS,LAWRENCE	1	20	33	53
57088163202	JENKINS,LAWRENCE	1	20	33	17
57088163203	JENKINS,LAWRENCE	1	20	33	7

Nebraska Medicaid Enrolled Providers

Provider ID	Provider Name	Provider Type	Provider Specialty	Practice Type	County
57088163204	JENKINS,LAWRENCE	1	20	33	79
57088163205	JENKINS,LAWRENCE	1	20	33	0
57089664600	REED,MICHAEL	1	16	33	28
57089664601	REED,MICHAEL	1	70	33	28
57089664602	REED,MICHAEL	1	8	33	28
57089664605	REED,MICHAEL	1	16	33	28
57098318401	WILLCOCKSON,NANCY L&C	67	62	31	28
57098318403	WILLCOCKSON,NANCY	67	13	33	28
57098318404	WILLCOCKSON,NANCY (C)	67	62	36	28
57098660900	FLEMING,CYNTHIA	1	30	31	28
57102092200	TAVERNIER,LAURA	1	1	31	17
57106729400	ROSS,ALAN	15	5	31	0
57115578300	WHITELAW,KEVIN	1	37	33	0
57133066400	FELONEY,MICHAEL	1	34	35	28
57133066401	FELONEY,MICHAEL	1	34	33	28
57135446400	TURNER,SCOTT	29	37	31	0
57135958400	BARKER,AMY MD	1	26	35	28
57137647400	LICHTI,RICHARD	1	8	33	28
57137647401	LICHTI,RICHARD	1	8	33	28
57137647403	LICHTI,RICHARD	1	70	31	71
57137647404	LICHTI,RICHARD	1	8	31	67
57137647405	LICHTI,RICHARD	1	1	31	0
57143960106	LEE,JEREMIAS LMHP	36	26	33	71
57143960108	LEE,CANDICE LMHP	36	26	33	28
57149728600	HOUSE,HANS	1	1	33	0
57155301601	VESSEY,JILL	1	67	33	0
57156581000	REED,TERRY	1	30	33	0
57160493700	YOUNG,ANNA PLMHP	37	26	33	23
57169358101	DICKENS,NICOLE MD	1	26	33	28
57172259400	LACKEY,CHARLES	1	1	33	0
57178695602	BUCKHAMMER,CARLOS	1	1	31	0
57178936000	GIOIA,FRANK	1	37	33	0
57178960800	COMO,ALAN	1	1	33	0
57181037301	BREYER,DIANA	1	29	33	0
57188133500	CHRISTOPHER,DAVID	15	5	33	0
57198453002	CORNWALL,SUZANNE J	1	8	35	28
57198453004	CORNWALL,SUZANNE	1	8	35	28
57198453005	CORNWALL,SUZANNE	1	8	35	28
57204669901	ANDREONE,PETER	1	6	33	0
57206552802	WOLFF,CYNTHIA K	1	8	33	0
57208065500	WOLVERTON,DULCY	1	30	33	0
57227264801	HACKL,KIMBERLY D	15	43	31	0
57233300000	GENOFF,MICHAEL	1	13	33	0
57233300001	GENOFF,MICHAEL	1	14	33	0
57233300002	GENOFF,MICHAEL	1	13	33	0
57233300003	GENOFF,MICHAEL	1	13	33	0
57233300005	GENOFF,MICHAEL	1	20	33	0
57235244300	RINGOLD,DANIEL	1	10	31	0

Nebraska Medicaid Enrolled Providers

Provider ID	Provider Name	Provider Type	Provider Specialty	Practice Type	County
57237656900	ORTEGA,HENRY	1	37	31	0
57237844701	VACA,ANTHONY MD	1	26	33	28
57237844702	VACA,ANTHONY MD	1	26	35	28
57241371900	DOPPENBERG,KATHLEEN	40	19	32	77
57241681800	MAGNINO,MATTHEW J	15	5	33	27
57249899002	CHIOU,REI K	1	2	33	28
57249899002	CHIOU,REI K	1	34	33	28
57249899003	CHIOU,REI K	1	11	33	28
57254466400	NORTHRUP,WILLIAM	1	6	32	55
57258910800	MADERA,GEORGE	1	70	31	0
57259637100	LANFRIED,SPRING CSW	44	80	35	73
57259637101	LANFRIED,SPRING CSW	44	80	35	51
57259637102	LANFRIED,SPRING CSW	44	80	35	24
57259637103	LANFRIED,SPRING CSW	44	80	35	56
57259637104	LANDFRIED,SPRING CSW	44	80	33	56
57269007500	LIN,IRENE	2	30	33	0
57270944200	SMYER,THEODORE F	1	1	31	0
57270944201	SMYER,THEODORE	1	67	31	0
57275990300	KIRBY,ROLF	1	67	31	17
57277155800	PINSINSKI,DAVID L	1	11	33	0
57279945900	BAIRD,CARL	32	65	33	79
57282703800	LAU,YAT HONG	1	32	33	0
57282703800	LAU,YAT HONG	1	41	33	0
57282703801	LAU,YAT	1	41	33	28
57290065100	INGRAM,WILLIAM ALAN	1	4	35	28
57290065102	INGRAM,WILLIAM ALAN	1	4	31	28
57290065103	INGRAM,WILLIAM	1	4	33	28
57290086300	TOLEDO,ABEL C	1	8	33	0
57313187303	LEBREDO,LUIS	1	2	33	0
57325515510	BOKEN,DANIEL J	1	11	33	28
57325515513	BOKEN,DANIEL J	1	42	33	28
57325515515	BOKEN,DANIEL	1	37	33	28
57325515518	BOKEN,DANIEL	1	37	33	28
57325515520	BOKEN,DANIEL J	1	37	35	28
57325515520	BOKEN,DANIEL J	1	42	35	28
57325515521	BOKEN,DANIEL JAMES	1	42	35	28
57326313400	CADUE,GERTRUDE	36	26	33	87
57339513300	SCHMIDT,RICHARD	1	34	33	56
57339773900	DUFAULT,JEFFREY R	7	48	33	89
57347664200	SHUMWAY,SCOTT	1	20	33	0
57347664200	SHUMWAY,SCOTT	1	25	33	0
57351722601	TUSHLA,SCOTT	1	8	31	23
57351722602	TUSHLA,SCOTT	1	8	31	81
57354780400	ARNOLD,G H	1	1	35	0
57355613900	PATEL,NAYANABEN	1	30	33	0
57356527103	ARLINGTON,F LEE LMHP	36	26	35	10
57357925300	RUSSELL,ANN B	1	37	31	28
57357925301	RUSSELL,ANN B	1	37	31	28

Nebraska Medicaid Enrolled Providers

Provider ID	Provider Name	Provider Type	Provider Specialty	Practice Type	County
57357925302	RUSSELL,ANN B	1	37	33	28
57357925302	RUSSELL,ANN B	1	67	33	28
57357925303	RUSSELL,ANN B	1	37	31	28
57357925305	RUSSELL,ANN B	1	37	31	28
57357925306	RUSSELL,ANN B	1	37	31	28
57357925307	RUSSELL,ANN	1	37	31	28
57357925308	RUSSEL,ANN B	1	37	31	28
57357925309	RUSSELL,ANN	1	37	31	28
57357925311	RUSSELL,ANN	1	37	33	28
57357925312	RUSSELL,ANN	1	37	33	77
57357925313	RUSSELL,ANN	1	37	31	28
57362655400	LEVITT,ROBERT	1	30	33	0
57364733311	EVELYN,ANN MD	1	26	35	55
57369011900	DANCER,FAYLENE	29	67	35	56
57371449400	KINNEY,SONJA R	1	16	35	28
57371449401	KINNEY,SONJA R	1	16	31	28
57371449402	KINNEY,SONJA	1	16	35	28
57371449403	KINNEY,SONJA	1	16	35	28
57371449404	KINNEY,SONJA	1	8	35	77
57371449405	KINNEY,SONJA	1	8	33	28
57371449406	KINNEY,SONJA	1	16	33	28
57372179000	GARCEA,ROBERT	1	1	31	0
57375327121	CHANLATTE-GARCIA,JACQUELINE	1	11	33	28
57375327125	CHANLATTE-GARCIA,JACQUELINE	1	6	33	28
57378683701	DUNNIGAN,ANN	1	37	33	0
57380230701	WARD,CYNTHIA	2	13	33	27
57381083800	MERRITT,JASON	1	44	33	0
57381996801	SANA,SAID R	1	1	33	0
57381996802	SANA,SAID R	1	8	31	22
57381996803	SANA,SAID	1	8	33	0
57419871500	SARKISSIAN,MICHELLE	40	19	33	55
57421734600	OMOJOLA,MATTHEW F	1	30	35	28
57421734602	OMOJOLA,MATTHEW F	1	30	35	28
57421734603	OMOJOLA,MATTHEW	1	30	33	28
57430316400	AUSTER,ALISON	1	1	33	0
57430403200	MCCUE,MICHAEL	1	14	33	0
57434997000	COLLINS,KATHRYN	1	1	31	0
57450973400	MCMILLAN,ROBERT	15	5	33	0
57452518300	DAVIS,GRACE B	1	1	35	28
57452518300	DAVIS,GRACE B	1	11	35	28
57452518301	DAVIS,GRACE	1	11	33	28
57452518302	DAVIS,GRACE	1	11	33	28
57452795003	ANDERSON,KAREN	68	87	31	28
57462212102	DUNBAR,FARANITA PLMHP	37	26	35	77
57462921300	KNUPP,KELLY	1	13	31	0
57470701300	SNYDER,HEATHER	1	8	31	67
57470701301	SNYDER,HEATHER	1	67	33	28
57470701302	SNYDER,HEATHER	1	8	33	28

Nebraska Medicaid Enrolled Providers

Provider ID	Provider Name	Provider Type	Provider Specialty	Practice Type	County
57470701303	SNYDER,HEATHER	1	67	33	28
57470701304	SNYDER,HEATHER	1	67	33	28
57474032300	LYLE,COURTNEY	1	1	31	0
57480486500	NORTH,CRYSTAL	2	10	33	0
57506408400	RICARDO-DUKELOW,MARY LUNN	1	1	35	28
57506408400	RICARDO-DUKELOW,MARY LUNN	1	11	35	28
57511932600	ADELGAIS,KATHLEEN	1	37	35	0
57511932601	ADELGAIS,KATHLEEN	1	37	33	0
57529044400	PARKS,ALAN	2	8	33	28
57529044401	PARKS,ALAN	2	4	33	77
57529044401	PARKS,ALAN	2	12	33	77
57529044401	PARKS,ALAN	2	16	33	77
57538502400	YAMADA,ANDREW	1	34	33	0
57545455400	OKA,GARRETT	40	19	33	28
57557784000	QUIN,XUEJIN	15	5	32	0
57558496800	LEE,JEFFREY PHILIP	1	30	33	10
57558496801	LEE,JEFFREY	1	30	33	10
57558844000	BALLARD,EVAN A	1	17	32	0
57560918300	GOZANSKY,WENDOLYN	1	1	31	0
57564041600	HATA,STEVEN K	1	13	32	0
57566323301	KANESHIGE,ALAN M	1	1	35	28
57568088600	HONG,STEVEN	1	30	33	0
57568480800	ALLEN,JULIANNE	69	49	35	28
57568480801	ALLEN,JULIE	69	49	33	89
57568480802	ALLEN,JULIANNE	69	74	33	28
57568480803	ALLEN,JULIE	69	49	33	88
57568480804	ALLEN,JULIE	69	49	33	89
57570540100	HERRMAN,VICKI A	1	37	33	28
57572606100	BHATTACHARYA,ARJUN	1	8	33	0
57573306900	SAIF,ISHRAT	1	8	31	10
57573306901	SAIF,ISHRAT	1	11	33	10
57574272700	CHANG-ANDING,MICHELLE	40	19	33	28
57574272701	CHANG-ANDING,MICHELLE	40	19	33	28
57574272702	CHANG,MICHELLE	40	19	33	28
57576320900	OTAKA,DEAN K	1	1	33	77
57576320901	OTAKA,DEAN K	1	1	33	77
57588775200	MAKISHI,DARYL	1	32	33	0
57590137600	BOOKMAN,KELLY	1	1	33	0
57596040200	HUYNH,MAI LAN	1	1	31	0
57602690900	LOUIE,WASON WS	1	70	33	28
57602690901	LOUIE,WASON	1	67	33	28
57602690902	LOUIE,WASON	1	67	35	77
57602690905	LOUIE,WASON	1	1	33	77
57602690906	LOUIE,WASON	1	70	33	0
57602814900	DUKELOW,MICHAEL	1	67	33	28
57602814901	DUKELOW,MICHAEL	1	67	33	28
57602814902	DUKELOW,MICHAEL	1	1	33	28
57602814903	DUKELOW,MICHAEL	1	1	33	28

Nebraska Medicaid Enrolled Providers

Provider ID	Provider Name	Provider Type	Provider Specialty	Practice Type	County
57602814904	DUKELOW,MICHAEL	1	8	33	0
57602814904	DUKELOW,MICHAEL	1	11	33	0
57627570400	BRUCE,JASON	1	37	35	28
57627570401	BRUCE,JASON	1	37	33	28
57627570402	BRUCE,JASON	1	37	31	28
57627570403	BRUCE,JASON	1	37	31	28
57627570404	BRUCE,JASON	1	37	31	28
57627570405	BRUCE,JASON	1	37	31	77
57627570406	BRUCE,JASON	1	37	31	28
57627570407	BRUCE,JASON	1	37	31	28
57627570408	BRUCE,JASON	1	67	33	58
57627570409	BRUCE,JASON	1	37	31	28
57627570410	BRUCE,JASON	1	37	33	28
57627570411	BRUCE,JASON	1	37	33	77
57627570412	BRUCE,JASON	1	37	31	28
57634467801	BASQUE,GEORGE	1	22	33	28
57634467802	BASQUE,GEORGE	1	22	33	28
57646230400	KOBAYASHI,ROGER	1	3	31	0
57646598201	GRUNE,MARTIN	1	34	35	28
57648506600	LARSON,SUSAN	1	37	33	0
57652185400	DWORZACK,DAVID	1	11	35	28
57652185402	DWORZACK,DAVID	1	11	35	28
57662354101	BECKMAN,JOHN	1	1	31	0
57662354102	BECKMAN,JOHN	1	10	31	10
57671784400	ISLAM,IMTIAZ-UL	1	12	33	10
57688198101	MURAYAMA,KENRIC	1	2	35	28
57688260000	KIM,SIK KIYOSHI	1	16	33	28
57688260003	KIM,SIK KIYOSHI	1	37	33	28
57688260004	KIM,SIK KIYOSHI	1	8	33	28
57702239400	WALDERS,NATALIE	67	62	31	0
57713390600	PUDENZ,DAPHNE	1	8	33	0
57717883301	RIFKAH,ELIAS M	1	1	31	71
57723086500	KAUL,AJAY	1	37	31	0
57723086501	KAUL,AJAY	1	10	31	0
57727823600	UDEH,CHIEDOZIE	15	5	31	0
57756052800	TRENT,JOEL	15	43	31	40
57768295300	MCKENZIE,SHIRLEY	29	1	31	0
57776247900	CHRISTIANSON,CATHERINE A	2	8	33	0
57782864901	SCHULTZ,MATTHEW	1	8	31	93
57782864903	SCHULTZ,MATTHEW	1	8	31	80
57782864904	SCHULTZ,MATTHEW	1	8	31	80
57782864905	SCHULTZ,MATTHEW	1	8	31	85
57798262002	CHUNG,WILLIS	1	30	33	0
57798262003	CHUNG,WILLIS	1	30	33	0
57802347300	LEVITSKY,JOSH	1	1	31	0
57802347301	LEVITSKY,JOSH MD	1	70	31	34
57806422600	NIKHIL,DAVE	1	37	33	28
57815577101	JAYAWARDENA,HARSHA	1	1	33	0

Nebraska Medicaid Enrolled Providers

Provider ID	Provider Name	Provider Type	Provider Specialty	Practice Type	County
57831084400	HATZOUDIS,GEORGIOS	1	2	35	28
57848126800	REED,RICHARD	1	70	31	34
57850000701	LEVIN,MYRON	1	37	31	0
57862711600	LOWENSTEIN,STEVEN	1	1	33	0
57876165701	DEAN,RODNEY MD	1	26	33	22
57876165704	DEAN,RODNEY MD	1	26	33	22
57876165706	DEAN,RODNEY MD	1	26	33	0
57876457200	FULTON,FRENISE	40	19	33	0
57880533300	PARK,YOUNG SIN	1	22	33	0
57882742600	CURRAN,DIANA	1	16	35	28
57882742601	CURRAN,DIANA	1	16	31	28
57882742602	CURRAN,DIANA	1	16	35	28
57882742603	CURRAN,DIANA	1	16	35	28
57882742604	CURRAN,DIANA	1	8	33	28
57884026700	HOFFENBERG,EDWARD	1	1	33	0
57894158000	RYCKMAN,JON	1	13	33	0
57894158000	RYCKMAN,JON	1	37	33	0
57894158000	RYCKMAN,JON	1	38	33	0
57896598901	HAMNER,H WENTZELL	1	22	33	0
57898592400	DIJKSTAL,DIRK	1	18	32	0
57908597000	HIGHTOWER,TABITHA	68	49	33	28
57921042200	QUIROS,RUBEN	1	37	35	28
57921042201	QUIROS,RUBEN	1	37	33	55
57921042201	QUIROS,RUBEN	1	46	33	55
57921042205	QUIROS,RUBEN	1	10	35	28
57921042205	QUIROS,RUBEN	1	37	35	28
57962559602	POSEY,GUY H	1	8	31	0
57962828302	LOFTNESS,STANLEY	15	5	33	0
57970253800	BUTTRICK,PETER	1	6	31	0
57970780700	MOORE,JEFFREY A	1	1	33	71
57976730900	PETERSON,DEBRA	68	49	33	28
57982431900	GUBSER,SASHA	1	1	33	0
58008143300	BROWNE,VAUGHN	1	70	31	0
58013495100	FERDINAND,CHRISTOPHER CTAI	35	26	33	27
58015027200	HULS,BEN	15	43	33	56
58015651821	HEITZ,DOREEN	68	49	33	45
58018390900	PHAM,TONY	1	18	33	28
58035075300	ADELADAN,AJIBADE MD	1	26	33	56
58035075301	ADELADAN,AJIBADE MD	1	26	31	56
58092246501	GARCIA-PADIAL,JORGE	1	16	33	28
58092246510	GARCIA-PADIAL,JORGE	1	16	33	0
58092246511	GARCIA-PADIAL,JORGE	1	16	33	28
58092246512	GARCIA-PADIAL,JORGE	1	16	33	28
58092246513	GARCIA-PADIAL,JORGE	1	16	33	28
58092246514	GARCIA-PADIAL,JORGE	1	16	33	0
58117337405	RIOS,ELVIRA	1	8	33	28
58117337407	RIOS,ELVIRA	1	1	33	77
58117337408	RIOS,ELVIRA	1	1	33	77

Nebraska Medicaid Enrolled Providers

Provider ID	Provider Name	Provider Type	Provider Specialty	Practice Type	County
58117337409	RIOS,ELVIRA	1	37	33	28
58117337409	RIOS,ELVIRA	1	67	33	28
58117337411	RIOS,ELVIRA	1	8	33	28
58125211400	SOTOLONG,JORGE F MD	1	16	33	28
58125211402	SOTOLONGO,JORGE F MD	1	16	33	28
58125211403	SOTOLONGO,JORGE F MD	1	16	33	28
58125211405	SOTOLONGO,JORGE F MD	1	16	33	0
58125211410	SOTOLONGO,JORGE	1	16	33	0
58171809303	CHEESEMAN,GEORGE R	1	8	33	0
58196739253	MP TOTALCARE MED,INC DBA CCS MEDICA	62	54	62	0
58204125000	MELENDEZ,JOSE A	15	5	33	0
58217629300	RENOM DE LA BAUME,HENRI	1	1	31	10
58219779500	BOCCHECIAMP,HAROLD W	1	1	33	77
58220598400	MATRIA HLTHCARE LLC	62	87	62	28
58221560700	UROMED INC	62	87	62	0
58231887654	EASY ACCESS MEDICAL SUPPLY INC	62	54	62	0
58245605400	RIVERA-SPOLJARIC,KATHERINE	1	37	35	0
58245816400	SURGICENTER OF NORFOLK	9	49	62	59
58254928801	VELAZQUEZ,FRANK	15	43	31	40
58255085500	CHIU,JOSEPH	1	41	33	55
58255085501	CHIU,JOSEPH	1	32	33	55
58259758900	MORGAN,ISABEL	29	26	33	40
58263518362	ADVANCED PROSTHETIC CENTER,LLC	62	87	62	28
58299497600	BULA,MELANIA	1	30	31	28
58299497601	BULA,MELANIA	1	30	33	28
58299497602	BULA,MELANIA	1	30	33	28
58299497603	BULA,MELANIA	1	30	33	28
58306116910	ESCOBAR,MARGARITA RODRIGUEZ	1	8	33	28
58306116915	RODRIGUEZ-ESCOBAR,MARGARITA	1	1	33	28
58306116915	RODRIGUEZ-ESCOBAR,MARGARITA	1	8	33	28
58306116916	ESCOBAR,MARGARITA RODRIGUEZ	1	8	33	28
58306116920	RODRIGUEZ,MARGARITA	1	8	33	28
58306116922	RODRIGUEZ,MARGARITA	1	67	35	77
58309704501	COLLAZO,GILBERTO	1	8	33	54
58325692400	RODRIGUEZ,NORMA	1	22	35	28
58331066100	FERRER,NORMAN E MD	1	16	33	28
58331066101	FERRER,NORMAN E MD	1	16	33	28
58331066102	FERRER,NORMAN E MD	1	16	33	28
58331066107	FERRER,NORMAN E MD	1	16	33	0
58331066109	FERRER,NORMAN	1	16	33	0
58331066110	FERRER,NORMAN	1	16	33	0
58353831800	GONZALEZ,GABRIEL PLMHP	37	26	33	28
58353831801	GONZALEZ,GABRIEL PLMHP	37	26	35	13
58369778900	LIU,C SAO	1	18	33	28
58369778901	LIU,SAO CHENG	1	18	33	55
58375952800	GALVA,ANNABEL	1	30	31	28
58375952802	GALVA,ANNABEL	1	30	35	28
58375952803	GALVA,ANNABEL	1	32	33	0

Nebraska Medicaid Enrolled Providers

Provider ID	Provider Name	Provider Type	Provider Specialty	Practice Type	County
58375952805	GALVA,ANNABEL	1	30	33	28
58375952806	GALVA,ANNABEL	1	30	33	28
58375952807	GALVA,ANNABEL	1	30	33	10
58384282901	LIU,J SAO	1	18	33	28
58384282902	LIU,SAO JANG	1	18	33	55
58388238640	VAZQUEZ-BAUZA,JUAN	1	6	33	28
58388238641	VAZQUEZ-BAUZA,JUAN	1	6	33	28
58393520800	RODRIGUEZ,VILMARIE	1	1	35	0
58404203000	LOPEZ-CANDALES,ANGEL	1	6	33	0
58411137800	AOUN,PATRICIA	1	22	33	28
58423136000	RODRIGUEZ,GRISELLE	1	1	33	0
58427072500	RODRIGUEZ,JOSE	40	19	33	0
58434376400	LOPEZ-SILVA,EDIBALDO	1	2	35	28
58434376401	SILVA,EDIBALDO	1	41	33	28
58434376402	SILVA-LOPEZ,EDIBALDO	1	41	35	28
58434376403	SILVA,EDIBALDO	1	2	35	28
58434376405	SILVA-LOPEZ,EDIBALDO	1	2	33	28
58442497000	CANCEL,ANGEL	15	5	33	0
58445959100	IBARRA,PEDRO	1	1	33	0
58468005404	GARCIA-DORTA,LINDA	1	8	33	0
58468005404	GARCIA-DORTA,LINDA	1	11	33	0
58468005407	GARCIA-DORTA,LINDA MABEL	1	8	33	27
58477304302	TERNENT,CHARLES A	1	2	33	28
58477304303	TERNENT,CHARLES A	1	28	33	28
58477304305	TERNENT,CHARLES	1	28	31	28
58477304305	TERNENT,CHARLES	1	30	31	28
58494390900	HARTHOOM,COREY	1	8	33	59
58504464600	PINKHAM,JIMMIE	40	19	33	28
58504464602	PINKHAM,JIMMIE L	40	19	33	0
58516238315	LIVINGSTON,DIANE	69	49	33	56
58516991701	CASTELLANO,THOMAS	1	67	33	0
58516991702	CASTELLANO,THOMAS	1	67	33	0
58517086902	AVERY,CHARLENE	1	1	33	87
58517705000	PARKER,THOMAS	1	37	33	0
58517967300	GREEN,JUSTIN L	1	1	33	0
58520729300	RAIFE,MICHAEL	1	34	33	79
58524250004	EGAN,JACQUELINE S LMHP	36	26	35	55
58524250027	EGAN,JACQUELINE S LCSW	13	26	5	55
58526029600	PELOQUIN,STEVEN	15	5	35	0
58526029601	PELOQUIN,STEVEN	15	5	35	0
58528562400	GUDENKAUF,GEORGIA	29	8	31	0
58529502500	HANOSH,CHRISTOPHER	1	20	33	0
58532152402	KILIAN,GARY M	2	8	33	55
58532152402	KILIAN,GARY M	2	11	33	55
58533220100	TRIONE,JIM	1	67	33	0
58535689200	STARR,BRIAN	15	5	33	0
58536127400	FROST-STRUNK,LISA J	40	19	33	28
58536403700	JOHNSONBAACK,TAMARA S	1	42	33	0

Nebraska Medicaid Enrolled Providers

Provider ID	Provider Name	Provider Type	Provider Specialty	Practice Type	County
58539419000	WILLIAMS,KEVIN	1	67	33	0
58540226500	ERWIN,ROBERT	15	5	33	55
58540741800	MCVEETY,RODERICK MD	1	70	33	0
58547703700	RICE,RACHEL	28	8	33	28
58548457000	REYES,CHRISTINE A	1	22	31	28
58548798401	BRAND,KATHRYN	29	25	31	28
58548798402	BRAND,KATHRYN	29	8	31	0
58548798405	BRAND,KATHRYN	29	8	33	28
58549806800	OLSON,GARTH	1	4	33	0
58550315401	GUADAGNOLI,MARK	1	6	33	0
58550315402	GUADAGNOLI,MARK	1	6	33	0
58551031101	ALDERMAN,BRADLEY	40	19	32	55
58552544102	MADISON,JAMES (C)	67	62	33	28
58552544103	MADISON,JAMES	67	13	33	28
58555528600	BARTHOLD,CLAUDIA	1	1	33	28
58555528602	BARTHOLD,CLAUDIA	1	1	31	28
58555528603	BARTHOLD,CLAUDIA	1	1	31	28
58556888801	ROSS,MICHAEL	15	5	33	0
58560717800	ADAMS,CARL W	1	6	31	0
58564158300	MCKEE,MARY	1	30	33	0
58564219800	CHRISTIANSEN,GARY	1	34	33	0
58568786301	VONK,GALEN N	1	6	33	0
58576746600	JENSEN,SENA	15	5	33	0
58582605802	ALARID,RICHARD MD	1	1	33	77
58582605809	ALARID,RICHARD R	1	1	31	77
58582605810	ALARID,RICHARD R	1	8	35	28
58582605811	ALARID,RICHARD R	1	8	35	28
58590637102	TERRASAS,GREG	15	43	31	0
58594060300	HERHAHN,WENDY	15	5	32	0
58594548000	BONNESS,MARY SHANNON	15	5	35	28
58594548004	BONNESS,MARY	15	5	33	28
58609936900	VANG,PAO	1	1	31	71
58609936901	VANG,PAO	1	1	31	34
58609936902	VANG,PAO	1	1	31	0
58609936903	VANG,PAO	1	1	31	0
58609936904	VANG,PAO	1	67	33	0
58612316800	NGUYEN,NAM X	1	2	31	71
58624111603	DANG,HELEN SINH	1	37	33	28
58624111606	DANG,HELEN SINH	1	37	33	28
58630227900	LE,P NELSON	1	6	31	0
58632604600	DUONG,PAUL	1	6	33	0
58632701801	NGUYEN,BAOLONG	1	10	33	28
58632715601	NGUYENLEHIEU,BAC S	1	1	35	40
58632715611	NGUYENLEHIEU,BAC S	1	8	35	82
58632715612	NGUYENLEHIEU,B S	1	8	31	10
58634031300	VO,KATIE	1	30	33	0
58634110506	TRAN,MY CHU	1	1	33	28
58634110513	TRAN,MY CHU	1	1	33	28

Nebraska Medicaid Enrolled Providers

Provider ID	Provider Name	Provider Type	Provider Specialty	Practice Type	County
58634110515	TRAN,MY CHU	1	1	33	28
58634110516	TRAN,MICHEL C	1	8	35	28
58634110517	TRAN,MICHEL C	1	8	35	77
58634110518	TRAN,MICHAEL	1	1	33	28
58634111600	DANG,HELEN SINH	1	37	35	28
58634111601	DANG,HELEN SINH	1	37	35	28
58634111602	DANG,HELEN SINH	1	37	31	28
58634111604	DANG,HELEN SINH	1	37	33	28
58634111604	DANG,HELEN SINH	1	67	33	28
58634111605	DANG,HELEN SING	1	37	31	28
58634111608	DANG,HELEN SING	1	37	31	28
58634111609	DANG,HELEN SING	1	37	31	28
58634111610	DANG,HELEN SINH	1	37	31	28
58634111611	DANG,HELEN SINH	1	37	31	28
58634111612	DANG,HELEN S	1	37	31	28
58634111613	DANG,HELEN SINH	1	37	31	28
58634111614	DANG,HELEN	1	37	33	28
58634126400	VOVAN,BRIAN	1	37	33	0
58636201502	BANG,NGUYEN VAN (ANTHONY)	1	6	31	1
58636201503	BANG,NGUYEN VAN (ANTHONY)	1	1	31	71
58636210505	BANG,NGUYEN VAN	1	8	31	93
58636210510	VANBANG,ANTHONY	1	8	31	81
58636210511	VANBANG,ANTHONY	1	8	31	81
58638533901	TAYLOR,ANN	6	87	33	87
58638752201	DANG,HAI P	1	30	33	28
58638752209	DANG,HAI P	1	1	31	71
58640307400	DUONG,BINH	1	11	33	0
58640872800	CUC,HOANG	15	43	31	40
58642153800	TRAN,THUC HUU	15	5	33	28
58642153801	TRAN,THUC	15	5	33	0
58642153803	TRAN,THUC	15	5	33	77
58644377400	TRAN,NGUYET	1	28	33	28
58644377401	TRAN,NGUYET	1	28	31	28
58644377401	TRAN,NGUYET	1	30	31	28
58646703300	VU,THANH	1	30	33	0
58646731100	VU,TIEN	1	1	31	0
58648037601	TRAN,PAUL	1	1	31	28
58648037602	TRAN,T PAUL	1	1	31	28
58648037603	TRAN,T PAUL	1	1	33	28
58648639800	UNG,KHAM VAY	7	48	32	87
58648639803	UNG,KHAM VAY	7	48	33	89
58648639804	UNG,KHAM V	7	48	33	54
58648639805	UNG,KHAM VAY	7	48	33	0
58648639806	UNG,KHAM VAY	7	48	33	55
58648639808	UNG,KAHM V	7	48	33	55
58648639809	UNG,KHAM VAY	7	48	35	55
58648639810	UNG,KHAM	7	48	33	0
58648847411	KIM,MIE	30	87	35	28

Nebraska Medicaid Enrolled Providers

Provider ID	Provider Name	Provider Type	Provider Specialty	Practice Type	County
58650045900	HONG,SANDY	1	37	31	0
58650395600	NGUYEN,TRI	1	6	33	0
58652348201	BACCAM-HARTMAN,DAOKA	29	37	31	28
58652348201	BACCAM-HARTMAN,DAOKA	29	91	31	28
58654661105	NGUYEN,DAN C MD	1	26	35	56
58654661120	NGUYEN,DAN MD	1	26	33	56
58654661122	NGUYEN,DAN MD	1	26	33	73
58654661126	NGUYEN,DAN MD	1	26	33	56
58654661127	NGUYEN,DAN MD	1	26	33	73
58658697900	PHAM,THONG	1	6	33	0
58672145001	POBLADOR,JOSE	2	25	33	79
58739150500	HUNLEY,CHRISTINE	1	37	33	0
58741947407	JACKSON,TONY LMHP	36	26	32	28
58760917101	COCHRAN,THOMAS	15	5	33	0
58766841300	RICH,EUGENE C	1	11	33	28
58768998500	HUANG,JONSON	1	8	33	0
58776680200	PACKER,JAMES	15	5	33	0
58776754800	THOMPSON,KEITH	1	1	33	0
58790246100	BLAIS,RICHARD E	32	65	33	56
58905361000	HAUSER-MILLER,SHIREEN	32	65	33	28
58950495401	ROBERTS,ROBIN LMHP	36	26	33	28
58950495402	ROBERTS,ROBIN LMHP	36	26	33	28
58950495404	ROBERTS,ROBIN LMHP	36	26	33	55
58952455504	HEPBURN,GREGORY PLMHP	37	26	35	28
59003557100	FRANQUES,ASHLEA	1	37	33	79
59005522602	NOACK,JOSEPH	69	49	33	34
59011236201	SANCHEZ-ELLIG,MARINA	1	8	33	28
59011236203	SANCHEZ-ELLIG,MARINA	1	8	35	77
59011236204	ELLIG,MARINA SANCHEZ	1	8	31	19
59011236205	SANCHEZ-ELLIG,MARINA	1	67	33	28
59011236206	SANCHEZ-ELLIG,MARINA	1	67	33	28
59011236207	SANCHEZ-ELLIG,MARINA	1	67	33	28
59020285300	WHITAKER,MARC E	1	1	31	28
59020285301	WHITAKER,MARC E	1	1	31	28
59020285302	WHITAKER,MARC E	1	70	31	28
59032616100	KRAMER,ROBERT	1	10	31	0
59034239901	MILLER,JASON	1	24	33	28
59034239902	MILLER,JASON	1	2	35	28
59034239903	MILLER,JASON	1	24	33	28
59034262200	ROGAN,JENNIFER	1	37	31	0
59035972502	REALES,RONALD C	32	65	33	28
59039434100	NYUNT,SOE	1	8	31	45
59039434102	NYUNT, SOE	1	8	35	82
59042845901	FOUCHE,MONCARM	1	1	31	71
59042845903	FOUCHE,MONCARM	1	11	33	55
59042845904	FOUCHE,MONCARM	1	11	35	89
59042845905	FOUCHE,MONCARM	1	11	31	0
59042845906	FOUCHE,MONCARM	1	11	33	77

Nebraska Medicaid Enrolled Providers

Provider ID	Provider Name	Provider Type	Provider Specialty	Practice Type	County
59054229300	SCHEER,KASIE	29	8	31	35
59074572500	KLOOTE,JILAYNE	29	1	31	0
59113996000	KAKIZAWA,KAREN	15	5	31	0
59124979000	LINDLEY,DAVID	15	5	33	40
59124979001	LINDLEY,DAVID	2	13	32	40
59128612600	BRANK,ADAM	1	11	31	55
59128612601	BRANK,ADAM	1	11	33	55
59133522100	DHILLON,GURMEET	1	30	33	0
59136927800	BURCH,JOANNA	1	7	31	0
59137579700	HERRERA,LUIS F	1	1	31	71
59137579701	HERRERA,LUIS F	1	67	33	28
59137579702	HERRERA,LUIS F	1	67	33	28
59137579703	HERRERA,LUIS F	1	67	33	28
59137922800	BOUSTRED,ALLISTER	1	24	33	0
59177649700	GARCES,GALO	1	44	33	0
59182344200	MEJIA,HECTOR	1	20	33	79
59216175400	CINIGLIO,RICARDO	1	1	31	71
59218880801	SANCHEZ,JORGE	1	13	33	0
59218880801	SANCHEZ,JORGE	1	37	33	0
59225816400	ADHIKARI,SRIKAR REDDY	1	1	31	28
59225816401	ADHIKARI,SRIKAR	1	1	31	28
59238965200	SHIVELY,JENNIFER	68	49	33	28
59248453500	ALVAREZ,ERICK	32	65	33	28
59256418900	MILLS,ANDREW	1	30	33	40
59256418901	MILLS,ANDREW	1	30	33	40
59259418900	MILLS,ANDREW	1	30	33	0
59259418901	MILLS,ANDREW	1	30	33	0
59270650900	DAHER,PETER	1	8	35	0
59270650904	DAHER,PETER M	1	8	33	28
59270650906	DAHER,PETER M	1	1	31	28
59270650907	DAHER,PETER	1	1	31	28
59270650910	DAHER,PETER M	1	1	31	28
59270650911	DAHER,PETER	1	8	33	28
59270650912	DAHER,PETER	1	11	35	28
59270650913	DAHER,PETER	1	1	33	28
59270650914	DAHER,PETER	1	8	33	28
59281476900	GIEN,JASON	1	1	31	0
59285290000	LINCARE-DBA HOME OXYGEN PLUS	62	87	64	0
59285290003	LINCARE INC SCOTTSBLUFF	62	87	62	79
59285290004	LINCARE INC	62	87	62	0
59285290005	LINCARE INC	62	87	62	45
59285290006	LINCARE INC	62	87	62	28
59285290007	LINCARE INC	62	87	62	40
59285290008	LINCARE INC	62	87	62	56
59285290009	LINCARE	62	87	64	55
59287127500	ROBLEDO,JULIANA	40	19	33	55
59310767700	KOPEL,CHARLES	1	11	33	0
59312399254	HOVEROUND CORPORATION	62	54	62	0

Nebraska Medicaid Enrolled Providers

Provider ID	Provider Name	Provider Type	Provider Specialty	Practice Type	County
59313438100	KALIL,ANDRE	1	11	35	28
59313438100	KALIL,ANDRE	1	42	35	28
59322568000	NILES, ALEANA	1	30	32	0
59330961503	CHOI,KENT C	1	1	31	0
59330961503	CHOI,KENT C	1	2	31	0
59334246054	AMERICAN DIABETIC SUPPLY INC	62	54	62	0
59334305800	BRYANT,SEAN	1	30	33	0
59340948200	OLESH,ROBERT	1	8	33	28
59346271000	SLONKOSKY,COURTNEY	1	16	33	28
59361221104	WERE,ROSEMARY	69	74	33	40
59361221105	WERE,ROSEMARY	68	87	33	24
59364333300	MIZRACHI,ALBERTO	1	11	31	28
59375065354	MED4HOME INC	62	54	62	0
59382227000	VILLAR,ADOLFO	1	44	33	0
59409404400	FOSTER,KIRK	1	22	35	28
59420801400	LAUFER,MARLA	1	1	31	0
59428389500	HENNING,LORA	32	65	33	55
59433839200	MEIER,CARMEN	1	10	31	0
59436311100	CHAPMAN,VERNON	1	30	33	0
59436311101	CHAPMAN,VERNON	1	30	33	0
59436311102	CHAPMAN,VERNON	1	30	33	79
59440286100	MCCULLOUGH,CARL CTAI	35	26	33	28
59440560200	ARBO,MANUEL	1	42	33	0
59440560201	ARBO,MANUEL	2	1	31	0
59440560202	ARBO,MANUEL	1	42	33	0
59441743300	STOLK,MARIA ZERPA	1	73	33	79
59441743301	ZERPA,MARIA MD	1	26	31	79
59441743303	ZERPA,MARIA	1	26	33	51
59441743305	ZERPA STOLK,M ELENA	1	26	33	28
59441743306	ZERPA,M ELENA	1	26	33	23
59441743309	STOLK,MARIA ZERPA	1	26	33	23
59441743310	ZERPA,ELENA	1	1	33	79
59441743311	STOLK,ELENA ZERPA	1	26	35	23
59441743312	ZERPA,ELENA	1	26	35	79
59441743314	STOLK,ELENA ZERPA	1	26	31	79
59441935709	COMBALECER,JOSE	32	65	33	18
59441935712	COMBALECER,JOSE	32	65	33	28
59441935713	COMBALECER,JOSE	32	65	33	19
59441935714	COMBALECEER,JOSE	32	65	33	28
59441935715	COMBALACER,RENATE	32	65	33	28
59444628200	JOHNSON,ELICIA PLMHP	37	26	33	28
59453175400	BAROLA,HELEN H	32	65	33	1
59453175407	ISENHAGEN,HELEN	32	49	33	88
59453175409	ISERNHAGEN,HELEN	32	49	33	78
59453175414	ISERNHAGEN,HELEN	32	65	33	10
59453175416	ISERNHAGEN,HELEN	32	65	33	56
59456939900	STURGIL,AMANDA	29	1	31	0
59479409700	KUMAR,AVINASH	15	5	31	0

Nebraska Medicaid Enrolled Providers

Provider ID	Provider Name	Provider Type	Provider Specialty	Practice Type	County
59503100700	SANKEY,MARK	1	30	33	0
59514733103	ARIAS,ROBERT (C)	67	62	31	55
59514733104	ARIAS,ROBERT (C)	67	62	33	55
59522651601	KORNBLUTH,CRAIG	1	30	33	0
59524389600	SOLARES,ANDREW	1	1	31	0
59526327200	ADARMES,DEMITRI	1	67	33	28
59526327201	ADARMES,DEMITRI	1	67	33	28
59526327202	ADARMES,DEMITRI	1	67	33	28
59542809500	FABER,DONNA	1	8	33	28
59542809501	FABER,DONNA	1	1	33	28
59542809502	FABER,DONNA	1	1	33	13
59542809503	FABER,DONNA	1	8	35	13
59542809503	FABER,DONNA	1	11	35	13
59554116200	SHYKEN,LIAT	68	49	33	28
59554116201	SHYKEN,LIAT	68	49	33	28
59558591200	CHAKKALAKAL,ANNETTE	15	5	33	0
59561507300	FLINT,CLAIRE	15	43	33	0
59563623600	MARTINEZ,ANTONIO M	1	8	33	0
59563623601	MARTINEZ,ANTONIO	1	8	35	28
59563623601	MARTINEZ,ANTONIO	1	11	35	28
59563623603	MARTINEZ,ANTONIO	1	67	33	28
59563623604	MARTINEZ,ANTONIO	1	67	33	28
59563623605	MARTINEZ,ANTONIO	1	67	33	28
59563623606	MARTINEZ,ANTONIO	1	8	33	28
59563623606	MARTINEZ,ANTONIO	1	37	33	28
59563633600	MARTINEZ,ANTONIO	1	1	31	0
59596584300	BLEESING,JACOB	1	1	33	0
59598667200	PATEL,ASHISH	1	8	35	55
59714938700	ROCAFORT,SERGIO	5	35	33	22
59714938701	ROCOFORT,SERGIO	5	35	33	0
59718766800	NEGRON,ANA	1	29	33	0
59718766801	NEGRON,ANA	1	29	33	0
59796652300	MCLEAY,PETER D	13	6	33	28
59803167200	ORTIZ-BIANCHI,ADA	1	16	33	28
59803167201	ORTIZ-BIANCHI,ADA	1	16	33	28
59803167202	ORTIZ-BIANCHI,ADA	1	16	33	28
59803167203	ORTIZ-BIANCHI,ADA	1	16	33	0
59803167204	ORTIZ-BIANCHI,ADA	1	16	33	0
59812162800	RIVERA,CAMILLE	1	20	33	0
59812162800	RIVERA,CAMILLE	1	25	33	0
59814464000	FRONTERA,LAURA	1	37	33	55
59814464001	FRONTERA,LAURA	1	37	33	55
59814464002	FRONTERA,LAURA	1	37	33	55
59814464003	FRONTERA,LAURA	1	8	31	77
59914828000	DESMANGLES,JEAN CLAUDE	1	37	35	28
59914828001	DESMANGLES,JEAN-CLAUDE	1	37	31	28
59914828003	DESMANGLES,JEAN CLAUDE	1	37	35	28
59914828004	DESMANGLES,JEAN CLAUDE	1	37	35	55

Nebraska Medicaid Enrolled Providers

Provider ID	Provider Name	Provider Type	Provider Specialty	Practice Type	County
59914828005	DESMANGLES,JEAN CLAUDE	1	37	31	28
59914828005	DESMANGLES,JEAN CLAUDE	1	38	31	28
59914828006	DESMANGLES,JEAN-CLAUDE	1	1	31	55
59914828007	DESMANGLES,JEAN-CLAUDE	1	37	31	55
59914828008	DESMANGLES,JEAN-CLAUDE	1	38	33	28
59914828009	DESMANGLES,JEAN CLAUDE	1	37	33	55
59914828009	DESMANGLES,JEAN CLAUDE	1	38	33	55
59914966900	BEAUCHAMP,MAGDA	1	25	31	55
59914966901	BEAUCHAMP,MAGDA	1	25	33	55
59922250300	GOUNDER,SIVARAMAN	1	11	31	0
59960898400	GARCIA-NAVEIRO,REINALDO	1	10	33	0
59960898400	GARCIA-NAVEIRO,REINALDO	1	37	33	0
60003390900	BAXTER,AARON	1	20	33	17
60018484500	SHADEGG-HICKS,KATHERINE	40	19	33	28
60018484501	SHADEGG-HICKS,KATHERINE	40	19	33	28
60018484503	SHADEGG-HICKS,KATHERINE	40	19	35	28
60018484504	SHADEGG-HICKS,KATHERINE	40	19	33	28
60018484505	SHADEGG-HICKS,KATHERINE	40	19	35	28
60018484506	SHADEGG-HICKS,KATHERINE	40	19	33	28
60019863500	RAFIQUE,SALAM	1	1	31	71
60020982300	RODRIGUEZ,JOHN CSW	44	80	33	55
60022478600	DUNN,MICHAEL	1	1	31	0
60024550500	COOK,RYAN	1	67	31	0
60026536510	CAMERON,MARNAY CTA I	35	26	35	28
60027817700	PHILLIPS,ALEKSANDRA MD	1	26	31	10
60032377000	DEYO,ALISON	32	65	33	0
60036108600	MASON,SHARON	69	74	33	28
60045751600	SEKUNDIAK,TODD D	1	20	35	28
60045751601	SEKUNDIAK,TODD	1	20	35	77
60045751602	SEKUNDIAK,TODD	1	20	35	28
60050190210	BORSH,TARA (C)	67	62	35	28
60050190211	BORSH,TARA (C)	67	62	35	28
60050190212	BORSH,TARA (C)	67	62	31	28
60050190214	BORSH,TARA (C)	67	62	31	28
60050190215	BORSH,TARA (C)	67	62	31	28
60050190216	BORSH,TARA (C)	67	62	31	28
60050190217	BUSH,TARA (C)	67	62	35	28
60052270100	CUCITI,CHRISTOPHER S	15	5	33	55
60052596600	WURTZ,RICHARD P	1	8	33	55
60054282200	DRISCOLL,DELIA LOPEZ	40	19	33	28
60082515600	KHAN,TALAT Z	1	29	33	0
60082515600	KHAN,TALAT Z	1	37	33	0
60082515601	KHAN,TALAT	1	37	31	0
60093028100	SEIF,MOHSEN ABOU	1	8	33	28
60093028101	SIEF,MOHSEN ABOU	1	8	33	28
60098002700	BARTRA,HOMAR	1	11	33	0
60107524100	JOHNSON,RANDON	1	20	31	56
60107723800	WITCHER,KRISTI	1	1	33	0

Nebraska Medicaid Enrolled Providers

Provider ID	Provider Name	Provider Type	Provider Specialty	Practice Type	County
60107723801	WITCHER,KRISTI	1	1	33	77
60112161400	POTACH,LAUREN	32	65	33	28
60114602604	HANSEN,SONJA E	1	8	33	9
60114602604	HANSEN,SONJA E	1	11	33	9
60116318000	SAUER,MARGARET	1	67	33	28
60116623100	BAUSCH,ANN MARIE	1	37	33	28
60116623101	BAUSCH,ANN	1	37	33	28
60116623102	BAUSCH,ANN	1	37	35	77
60116623103	BAUSCH,ANN	1	37	33	28
60116623104	BAUSCH,ANN	1	37	33	28
60116623105	BAUSCH,ANN	1	37	31	28
60116623106	BAUSCH,ANN	1	37	33	28
60116623107	BAUSCH,ANN	1	37	33	28
60116623108	BAUSCH,ANN	1	37	31	77
60116623109	BAUSCH,ANN	1	37	33	28
60116623110	BAUSCH,ANN	1	37	33	28
60116623111	BAUSCH,ANN	1	8	33	28
60116623112	BAUSCH,ANN	1	8	33	28
60116623113	BAUSCH,ANN	1	8	33	28
60116623113	BAUSCH,ANN	1	37	33	28
60116623114	BAUSCH,ANN	1	1	33	28
60116623114	BAUSCH,ANN	1	8	33	28
60122642100	PLOSKER,ARI	1	30	33	0
60134290900	SMITH,AARON R	5	35	33	79
60148320700	LOGAN,JEREMY	1	30	33	0
60152630401	NOAH,MICHELLE LMHP	36	26	33	28
60152630403	NOAH,MICHELLE LIMHP	39	26	33	28
60154034300	SEARING,ELIZABETH	68	64	33	28
60154034301	SEARING,ELIZABETH	68	64	31	28
60154034302	SEARING,ELIZABETH	68	64	31	28
60154034303	SEARING,ELIZABETH	68	64	33	28
60154034304	SEARING,ELIZABETH	68	64	31	28
60154034305	SEARING,ELIZABETH	68	64	31	28
60154034306	SEARING,ELIZABETH	68	64	33	28
60154034307	SEARING,ELIZABETH	68	64	31	28
60154034308	SEARING,ELIZABETH	68	64	33	28
60160108600	EDMUNDSON,NATHAN PLMHP	37	26	35	28
60160701201	PILAKOWSKI,KRISTAN	69	74	33	28
60166093100	AL-HAZZOURI,AHMED	1	41	31	40
60166979700	MORALES,MARLON CTAI	35	26	33	28
60201467200	MACKINTOSH,ADAM	2	8	33	0
60202111200	WATANABE,HIDEHIKO	40	19	33	55
60213860300	PHALKE,VAISHALI	1	30	33	0
60220093104	FALTAS,NABIL	1	6	31	1
60220093104	FALTAS,NABIL	1	29	31	1
60244973900	CARACIONI,ADRIAN A	1	41	35	28
60318749600	PECK,JASON	1	37	33	0
60318749601	PECK,JASON	1	37	33	0

Nebraska Medicaid Enrolled Providers

Provider ID	Provider Name	Provider Type	Provider Specialty	Practice Type	County
60350870000	ALCANTARA,ENEDINA	1	11	33	0
60380485200	BINAMIRA,ANDREW	1	1	31	0
60431468600	LAL,GILTA	1	1	31	0
60431468600	LAL,GILTA	1	2	31	0
60506162700	OBATUSIN,TAYO MD	1	26	33	59
60518520200	JOU,MEHRDAD	1	1	31	0
60522373100	HARVEY,MARK	29	13	31	40
60522373101	HARVEY,MARK	1	8	33	40
60522373102	HARVEY,MARK	29	8	33	40
60522373105	HARVEY,MARK	29	8	31	40
60522373106	HARVEY,MARK	29	11	33	40
60564247110	TOLEDO,NORMA CTA II	35	26	33	24
60603860710	WINARSKI,DEBORAH CTA I	35	26	35	28
60664005900	TAYLOR,CRAIG	1	6	31	28
60739731300	CEA,RUBEN CTAII	34	26	33	59
60924729100	VORA,YASHAIL Y	1	2	35	28
60924729102	VORA,YASHAIL	1	2	35	28
60924729103	VORA,YASHAIL	1	14	35	0
60924729104	VORA,YASHAIL	1	14	35	0
60930827803	BAIG,FARIHA	40	19	32	34
60930827804	BAIG,FARIHA	40	19	33	28
61007204800	RODRIGUEZ,JOSEPH L	1	16	35	0
61026513600	SARNA,PAWANJIT	1	6	33	28
61026513600	SARNA,PAWANJIT	1	12	33	28
61066960200	LUEG,EDGAR	1	4	33	28
61098124500	SCOTT,KENNETH	1	4	33	0
61101340000	BAKER,MILTON F	1	11	33	10
61105494100	MITCHELL,SHERI CTAI	35	26	33	28
61135241700	NEBRASKA HEALTH IMAGING	13	30	62	28
61158477300	TJANDRA,SARIKUN	1	29	33	28
61168245102	SINGH,RABINDRANATH	1	1	31	70
61168245103	SINGH,RABINDRANATH	1	8	31	70
61218826805	BARRANCO,FERNANDO LADC	78	26	32	24
61250622100	KESHKIN,EUGENE	15	5	33	0
61258759000	HSU,DAVID I-FENG	1	41	33	28
61258759001	HSU,DAVID I-FENG	1	41	33	77
61258759002	HSU,DAVID I-FENG	1	41	33	28
61258759003	HSU,DAVID I-FENG	1	41	33	28
61258759004	HSU,DAVID	1	41	33	28
61258759005	HSU,DAVID	1	1	31	10
61258759006	HSU,DAVID I-FEND	1	32	33	28
61258759006	HSU,DAVID I-FEND	1	41	33	28
61258759007	HSU,DAVID	1	41	33	28
61278216700	ALBIOSE,ADEMOLA KABIR	1	6	35	28
61278216701	ALBIOSE,ADEMOLA KABIR	1	6	35	0
61405759300	SNOW,JENNIFER	1	37	33	0
61405759301	SNOW,JENNIFER	1	37	33	0
61427915800	YOUNG,ANGELINE A	1	30	35	0

Nebraska Medicaid Enrolled Providers

Provider ID	Provider Name	Provider Type	Provider Specialty	Practice Type	County
61472205202	ANSARI,ASAD	1	67	31	28
61480472800	MOGHADDAMTEHRANI, SARVIN EMAMI	1	11	33	0
61480472800	MOGHADDAMTEHRANI, SARVIN EMAMI	1	12	33	0
61492596600	AHN,JOONG MO	1	30	33	0
61501386500	BARTER,KATRINA	1	1	31	74
61572490600	TABLANTE,ANGELO	32	65	33	28
61572490601	TABLANATE,ANAGELO	32	65	33	28
61572490602	TABLANTE,ANGELO	32	65	33	28
61631033100	MARTIN,ADRIAN LMHP	36	26	36	28
61631033101	MARTIN,ADRIAN LMHP	36	26	35	28
61631033103	MARTIN,ADRIAN LIMHP	39	26	33	28
61726879300	NGUYEN,THONG	2	22	33	28
61726879301	NGUYEN,THONG	2	22	33	28
61726879302	NGUYEN,THONG	2	22	33	28
61726879303	NGUYEN,THONG	2	22	33	28
61726879304	NGUYEN,THONG	2	22	33	28
61726879305	NGUYEN,THONG	2	22	33	0
61726898400	DAVIS,DEB	69	49	33	62
61732940800	HARTY,ANNE E	29	91	35	28
61746320401	YCHOA,EFRAIN	5	35	33	55
61746320402	OCHOA,EFRAIN	5	35	33	28
61762280101	MATELA,MICHAEL	1	8	33	0
61810573400	SERRELL,SEAN	15	5	33	0
61854939900	ONG,JACOB L	1	42	33	0
61924682002	TANCABELIC,JAKICA	1	37	33	0
61929979500	ONA,ENRIQUE	1	8	35	59
61929979501	ONA,ENRIQUE	1	8	33	59
62044036400	CHANG,BRIAN	40	19	33	55
62082540306	SENGAR,ASHUINI	1	41	33	33
62085049805	DIALYSIS CLINIC INC	10	68	0	0
62085049809	DIALYSIS CLNC INCN 118TH CIR	10	68	0	28
62085049810	DIALYSIS CLNC INC	10	68	0	28
62092024800	MORVELI,DANTE RODRIGUEZ	15	5	33	0
62103502800	DARBY,JAMES	40	19	35	28
62107446700	HAMON,JULIE	40	19	33	28
62107446701	HAMAN,JULIE	40	19	33	28
62107446702	HAMON,JULIE	40	19	33	28
62107446703	HAMON,JULIE	40	19	33	28
62107446704	HAMAN,JULIE	40	19	35	28
62107847700	FONSECA,BRIAN	1	1	31	0
62129872200	RAHIMAN,ABDUL	1	11	35	0
62132309000	OMAHA WEST DIALYSIS	10	68	0	28
62132309001	OMAHA SOUTH DIALYSIS	10	68	0	28
62132309002	DODGE COUNTY DIALYSIS	10	68	0	27
62132309003	OMAHA NORTH DIALYSIS	10	68	0	28
62132309004	OMAHA CENTRAL DIALYSIS	10	68	0	28
62162482200	LIFE CARE CENTER OF OMAHA	11	87	61	28
62162482201	LIFECARE CENTER OF ELKHORN	11	87	0	28

Nebraska Medicaid Enrolled Providers

Provider ID	Provider Name	Provider Type	Provider Specialty	Practice Type	County
62173698700	AHP MHR HOME CARE LLP	62	87	62	55
62173698701	AHP MHR HOME CARE LLP	62	87	62	28
62173698702	AHP MHR HOME CARE LLP	62	87	62	59
62173698704	AHP MHR HOME CARE LLP	62	87	62	1
62176246800	RIVERTON MEMORIAL HOSPITAL	10	66	0	0
62180348300	NIRULA,RAMINDER	1	67	33	0
62186865954	AMMED DIRECT,LLC	62	87	62	0
62204069900	KUNNATH,SHARAD	1	10	33	28
62204069900	KUNNATH,SHARAD	1	37	33	28
62210747900	KING,ALEXIS	15	43	33	55
62218093702	BERNARDO,ROSALEAH V	1	37	33	0
62266119200	KHANNA,PARVEEN	15	5	33	28
62306349100	JADHAV,AVINASH	1	20	35	28
62306349101	JADHAV,AVINASH	1	20	35	77
62319464300	SCHARER,GUNTER	1	1	31	0
62354761301	NADALA,JOSE	1	26	31	10
62354761303	NADALA,JOSE MD	1	26	35	10
62354761304	NADALA,JOSE MD	1	26	35	55
62372483400	LIU,EDITHA	1	1	33	0
62372483401	LIU,EDITHA	1	1	31	0
62372483401	LIU,EDITHA	1	11	31	0
62414538500	PARAISO,JOEL	1	13	31	40
62436189201	DIPAOLA,JORGE	1	41	31	0
62442640300	SHNAYDER,MICHAEL	40	19	33	28
62452441300	VERBIK,ELSIE	1	8	31	0
62456604402	SOLSBERG,MURRY D	1	30	33	0
62462541700	RAJAN,SANDEEP	1	11	35	28
62462541700	RAJAN,SANDEEP	1	41	35	28
62462541701	RAJAN,SANDEEP	1	41	33	28
62482835500	LEONARD,YAJUAN APRN	29	26	31	10
62482835501	LEONARD,YAJUAN	29	1	31	10
62601448703	OCONNELLY,JAMES LMHP	36	26	33	28
62611123700	TAGHAVI,SEYYED VAHID	1	13	33	28
62611123701	TAGHAVI,S VAHID	1	13	33	28
62640114600	FITZGERALD,ELIZABETH CSW	44	80	35	78
62842270700	MAKOHONIUK,LESLIE WILLIAM	15	5	33	55
62842270701	MAKOHONIUK,LESLIE	15	5	33	40
62842270705	MAKOHONIUK,LESLIE	15	5	33	28
62948532700	WANG,JUE	1	11	35	28
62948532700	WANG,JUE	1	41	35	28
62948532701	WANG,JUE	1	12	31	28
62948532701	WANG,JUE	1	16	31	28
62948532702	WANG,JUE	1	41	33	28
62980713800	SREEKANTAN,MITHUN	1	1	33	79
63024761000	BIN-SAGHEER,SYED	1	10	33	28
63024761001	BIN-SAGHEER,SYED	1	10	33	28
63050704407	TANDOC,LEILA	32	65	33	28
63050704408	TANDOC,LEILA	32	65	33	28

Nebraska Medicaid Enrolled Providers

Provider ID	Provider Name	Provider Type	Provider Specialty	Practice Type	County
63101318402	AHMED,MOHAMED	1	8	33	55
63113898013	CHEYENNE UROLOGICAL	13	34	3	0
63122190500	SEMRAD,ROBIN	32	65	33	0
63128090405	SODUSTA,DOMER	32	65	33	28
63128090406	SODUSTA,DOMER	32	65	33	28
63158434601	LELE,MANJIRI	1	10	33	55
63158519600	LAKKIREDDY,DHANUNJAYA	1	1	33	28
63158519601	LAKKIREDDY,DHANUNJAYA	1	1	33	28
63158519602	LAKKIREDDY,DHANUNJAYA	1	1	33	28
63158519603	LAKKIREDDY,DHANUNJAYA	1	1	31	71
63168465500	SCHEFTER,TRACEY	1	30	33	0
63168465501	SCHEFTER,TRACEY	1	1	31	0
63218640800	ROCHLING,FEDJA A	1	10	35	28
63224435001	BARRIOS,JOSE	1	10	33	0
63224435001	BARRIOS,JOSE	1	37	33	0
63258298000	NICHOLS,JESSICA	1	37	33	55
63258298000	NICHOLS,JESSICA	1	46	33	55
63258298001	NICHOLS,JESSICA	1	37	35	28
63258298001	NICHOLS,JESSICA	1	42	35	28
63282405700	BRAILITA,DANIEL	1	42	31	1
63282405702	BRAILITA,DANIEL	1	42	31	40
63316089600	AVENDANO,PABLO	1	37	31	0
63340674300	SHAH,INAGANTI M	1	41	33	28
63340674301	SHAH,INAGANTI M	1	41	33	59
63340674302	SHAH,INAGANTI	1	41	33	71
63382707900	CAMPBELL,JEFFREY	1	1	31	0
63394539600	MUSSER,JASON	2	8	31	80
63420876500	ZBOROVSKI,STAN	15	5	32	0
63638309507	TEANO,JULIUS	32	65	33	40
63638309510	TEANO,JULIUS	32	65	33	40
63638309511	TEANO,JULIUS	32	65	33	40
63676997200	SULA,DENNIS	1	8	35	0
63744199400	DAVALAPUR,RAGHUVARDHAN MD	1	26	35	0
63846359600	DENG,CAISHU	1	22	33	28
63846359601	DENG,CAISHU	1	22	33	28
63886034600	CUNDAL,CORY S	1	20	33	0
63956736300	MIDATHADA,MADHU	1	41	33	55
64030644400	LAOPRASERT,PRAMOTE	1	70	31	0
64034833110	REALES,ETHEL	32	65	33	28
64042417517	RODRIGUEZ,RODRIGO	32	65	33	56
64042821700	JALALI,ZIBA	1	1	35	28
64042821700	JALALI,ZIBA	1	11	35	28
64042821701	JALALI,ZIBA	1	42	33	40
64042821703	JALALI,ZIBA	1	42	33	28
64042822600	KHOYNEZHAD,ALI	1	2	35	28
64042822900	KHOYNEZHAD,ALI	1	33	35	28
64062303500	CHAHAL,SHALINI	1	22	33	0
64076854700	ELGOUHARI,HESHAM	2	1	31	0

Nebraska Medicaid Enrolled Providers

Provider ID	Provider Name	Provider Type	Provider Specialty	Practice Type	County
64107228301	DAVIES,KEITH	1	14	33	0
64130964300	SOPONFAMMARAK,SOMKIAL	1	13	33	0
64130964300	SOPONFAMMARAK,SOMKIAL	1	37	33	0
64130964300	SOPONFAMMARAK,SOMKIAL	1	38	33	0
64148314006	PARANOBLE,LORELA	32	65	33	28
64148314008	PARONABLE,LORELA	32	65	33	28
64148314009	PARONABLE,LORELA	32	65	33	28
64152181100	ABOUZAHR,FADI	1	1	31	0
64160524000	BASARAKODU,KRISTNAMOHAN	1	1	31	0
64178565100	SANCHEZ,OSCAR	1	13	33	79
64178565100	SANCHEZ,OSCAR	1	25	33	79
64178565101	SANCHEZ,OSCAR	1	14	33	79
64182237300	MUMMADI,RAJASEKJARA	1	10	31	0
64182572600	CHUNG,KUO-YI PLMHP	37	26	33	27
64182572601	CHUNG,KUO-YI PLMHP	37	26	33	34
64182572602	CHUNG,KUO-YI PLMHP	37	26	33	55
64205188100	VAZQUEZ,VERONICA	30	87	31	0
64218320906	AHMED,GHAZALA MD	1	26	31	79
64218320914	AHMED,GHAZALA MD	1	26	31	10
64276290300	CARDENAS,JOSE	1	13	31	56
64276290301	CARDENAS,JOSE	1	13	33	56
64350418500	GEBREMEDHIN,GIRMAY	1	1	31	0
64350418501	GEBREMEDHIN,GIRMAY	1	1	32	77
64364220700	EID,WAEL	1	38	31	0
64456978800	GONZALEZ,HUGO MD	1	26	31	10
64490462500	KSHEERSAGAR,PANKAJ	1	8	35	28
64490462500	KSHEERSAGAR,PANKAJ	1	11	35	28
64490462501	KSHEERSAGAR,PANKAJ	1	8	33	28
64490462502	KSHEERSAGAR,PANKAJ	1	8	31	28
64490462502	KSHEERSAGAR,PANKAJ	1	11	31	28
64490462504	KSHEERSAGAR,PANKAJ	1	8	33	77
64503499600	GAO,ERWEI	15	5	33	0
64507356100	MANNION,JESSICA S	68	87	32	28
64507356101	MANNION,JESSICA S	68	87	33	28
64507356102	MANNION,JESSICA S	68	87	33	28
64507356104	MANNION,JESSICA	68	49	33	28
64507865500	AKAINDA,ANTHONY E	1	1	31	45
64509944500	WHIPPLE,JOY	15	5	33	0
64542545800	LADU,LOBOJO DAVID PLMHP	37	26	35	28
64607221400	JONES,YIAN	1	18	33	0
64624206500	ANDERSON,AMMEN	40	19	33	55
64722222709	SHOIAB,MOHAMMAD MD	1	26	33	27
65010242900	CHAN,KAK CHEN	1	1	31	0
65010242900	CHAN,KAK CHEN	1	6	31	0
65010242901	KAK-CHEN,CHAN	1	30	33	0
65018646700	ROBERTS,MATTHEW	15	5	33	0
65030043600	MOINE,PIERRE	1	1	31	0
65050404100	COUNTRY SOUTH INC DBA DIABETIC SUP	62	87	62	0

Nebraska Medicaid Enrolled Providers

Provider ID	Provider Name	Provider Type	Provider Specialty	Practice Type	County
65094344754	LIFE CARE DIABETIC SUPPLY, INC.	62	54	62	0
65110881300	TAYAL,SHALINI	1	22	31	0
65112611700	MARTINEZ,ANA PLMHP	37	26	33	55
65119637532	SOUTHWEST PUB SCH-73-0179	32	49	3	73
65119637568	SOUTHWEST PUB SCH-73-0179	68	49	3	73
65119637569	SOUTHWEST PUB SCH-73-0179	69	49	3	73
65120124600	WIEBE,DAVID	1	1	33	0
65207938200	MESTRONI,LUISA	1	6	31	0
65210503000	ELTAHIR,ELMUTAZ	1	11	35	55
65210503001	ELTAHIR,ELMUTAZ	1	11	35	55
65224340200	LACOUR-GAYET,FRANCOIS	1	70	31	0
65226880600	TAN,GEE	15	5	33	0
65244130900	DACRUZ,EDUARDO	1	1	31	0
65310708000	HIRSCH,CECILIA	1	1	33	0
65310708000	HIRSCH,CECILIA	1	6	33	0
65314529100	TWITE,MARK	15	5	33	0
65328256200	LINDEQUE,BENNIE	1	20	31	0
65401959900	FERNANDES,JOSE	1	11	35	28
65401959900	FERNANDES,JOSE	1	13	35	28
65401959901	FERNANDES,J AMERICO	1	13	33	28
66103249100	SURAVARAPU,SRI	1	11	33	56
66403494700	HUSSAIN,SAKEET	1	41	33	0
66816740200	CHOI,WAI LAP	1	22	33	28
66912178605	HABASH,RAMEZ	1	44	33	1
66912178606	HABASH,RAMEZ	1	44	35	55
66912178607	HABASH,RAMEZ	1	44	33	40
66912178610	HABASH,RAMEZ	1	44	35	55
66912178611	HABASH,RAMEZ	1	44	35	34
66912178612	HABASH,RAMEZ	1	44	35	55
66912178614	HABASH,RAMEZ	1	44	35	41
66912178615	HABASH,RAMEZ	1	44	35	74
66912178618	HABASH,RAMEZ	1	44	35	71
66912178619	HABASH,RAMEZ	1	44	35	55
66912178620	HABASH,RAMEZ	1	44	35	93
67109429500	WALLIS,TRACI	1	1	31	0
67338194800	KOPPALA,RAJAH	1	30	35	28
67338194801	KOPPALA,RAJAH	1	30	31	28
67338194802	KOPPALA,RAJAH	1	30	33	28
68020870200	OPTION CARE INC	50	87	11	28
68020870201	OPTION CARE ENTERPRISES INC	50	87	11	40
68020870202	OPTION CARE ENTERPRISES INC	50	87	11	55
68021309000	ELSASSER,GARY	5	35	62	28
68051691027	SHOIAB,MOHAMMAD MD	1	26	63	27
68051711400	SCHERL,SUSAN A	1	20	62	28
68051711400	SCHERL,SUSAN A	1	37	62	28
68052156600	TRUONG,THU	40	19	64	6
68052156601	TRUONG,THU DDS	40	19	64	59
68053858100	VITAL CARE PHARMACY OF NORFOLK	50	87	11	59

Nebraska Medicaid Enrolled Providers

Provider ID	Provider Name	Provider Type	Provider Specialty	Practice Type	County
69205599000	UDOMTECHA,DANAI	15	5	31	0
69912178609	HABASH,RAMEZ	1	44	35	93
70000000300	QUALITY SOFTWARE SERVICES INC(QSSI)	12	87	62	0
70000000400	ASSISTIVE TECHNOLOGY PARTNERSHIP	12	87	62	55
70000000500	UNITEDHEALTH GROUP CO	12	87	62	0
70000000600	NEBRASKA WIC PROGRAM	12	87	62	55
71041518800	WAL-MART PHCY-10-0645	50	87	10	59
71041518801	WAL-MART PHCY-10-0637	50	87	10	24
71041518803	WAL-MART PHCY-10-0776	50	87	10	27
71041518804	WAL-MART PHCY-10-0790	50	87	10	73
71041518805	WAL-MART PHCY-10-0867	50	87	10	79
71041518806	WAL-MART PHCY-10-0885	50	87	10	80
71041518807	WAL-MART PHCY-10-0598	50	87	10	10
71041518808	WAL-MART PHCY 10-1965	50	87	10	0
71041518809	WAL-MART PCHY 10-1326	50	87	10	40
71041518810	WAL-MART PHCY 10-1332	50	87	10	22
71041518811	WAL-MART PHCY #10-0350	50	87	10	93
71041518812	WAL-MART PHCY 10-2784	50	87	10	34
71041518813	WAL-MART PHCY 10-1460	50	87	10	1
71041518814	WAL-MART PHCY#10-1483	50	87	10	0
71041518815	WAL-MART PHCY 10-0341	50	87	10	0
71041518816	WAL-MART PHCY 10-1585	50	87	10	56
71041518817	WAL-MART PHCY 10-1637	50	87	10	28
71041518818	WAL-MART PHCY 10-1671	50	87	10	77
71041518819	WAL-MART PHCY #10-0774	50	87	10	71
71041518821	WAL-MART PHCY 10-1943	50	87	10	55
71041518822	WAL-MART PHCY 10-2579	50	87	10	23
71041518823	WAL-MART PHCY 10-0418	50	87	10	48
71041518826	WAL-MART PHCY 10-0924	50	87	10	0
71041518861	WAL-MART PHARMACY 2847	50	87	10	77
71041518862	WAL-MART PHARMACY 10-3267	50	87	10	28
71060152200	BROCKMAN,BRIAN J DC	5	35	62	28
71079441450	SAM'S PHARMACY 106413	50	87	10	55
71089268300	BARTA,GUY ALLEN	40	19	62	89
71090261926	LINSCOTT,ELISA LIMHP	13	26	3	55
71092265400	HEARTLAND PEDIATRICS,PC	1	37	3	0
71092375700	WRAGGE,TODD DDS	40	19	62	70
72153957200	ASI-OMAHA AUDIOLOGY & HEARING	68	64	3	28
72153957201	ASI-OMAHA AUDIOLOGY & HEARING	60	87	3	28
72212595800	GROSS,R MICHAEL	1	20	33	28
72212595801	GROSS,RICHARD	1	20	33	28
72709336900	IWERSEN,FRANK J	1	20	33	28
72807036100	GARNER,KEITH	1	1	31	71
72812789601	COLEMAN,RICHARD G	15	43	33	10
73201123200	SARRAF,MOHAMMAD	1	11	33	0
74204973313	VALLEY CHILDRENS CLNC PA	13	37	3	0
74208371900	INVITRO DIAGNOSTICS INC DBA SEROLAB	16	22	62	0
74215239600	KCI USA	62	87	62	28

Nebraska Medicaid Enrolled Providers

Provider ID	Provider Name	Provider Type	Provider Specialty	Practice Type	County
74215239601	KCI USA, INC.	62	87	62	0
74280683500	SIZEWISE RENTAL INC	62	87	62	28
74306484826	PRAIRIE PSYCH SVCS INC	13	26	3	22
75258397800	ST JOSEPH HOSP	10	66	0	28
75258397810	ST JOSEPH HOSP PATH CREIGHTON LAB	10	66	0	28
75275290863	ODYSSEY/AMBASSADOR OMAHA	11	82	0	28
75299939100	BARNES,STEVEN S	5	35	62	0
75300032100	ARMOUR,MICHAEL D	5	35	62	28
75301995513	DUNES ANESTHESIA PC	15	5	3	28
75302343700	POTTER VOLUNTEER FIRE & RESCUE	61	59	62	17
75304294700	HEDLUND,RANDALL C	5	35	62	6
75304640000	PRIMARY CARE PHYSICIANS LLP	13	8	2	28
75304640000	PRIMARY CARE PHYSICIANS LLP	13	11	2	28
75305796311	FAMILY HEALTH CARE-MORNINGSIDE CLNC	13	8	3	0
75305796312	FAMILY HEALTH CARE-NORTHSIDE	13	8	3	0
75305796314	FAMILY HEALTH CARE-INDIAN HILLS	13	8	3	0
75305796315	FAMILY HEALTH CARE OF SIOUXLAND	13	8	3	0
75306398600	WEISS,MARLON K	1	8	62	55
76021592200	CORAM ALTERNATE SITE SVCS	50	87	11	28
76025834700	ANDERSON,BRUCE	6	87	62	7
76025834754	FAMILY VISION CLNC (DME C-O)	62	54	62	7
76058051000	SPRACKLEN,JAY L RPT	32	65	62	59
76070872013	FAMILY HEALTHCARE OF WAHOO LLC	13	8	3	78
76542985600	MASANNAT,FARES	1	42	33	0
77003698200	WINKLER,MARTIN J MD	1	2	62	28
77003754226	HOTEL PAWNEE	44	80	62	56
77003908001	KUTTY,SHELBY	1	34	33	28
77003908001	KUTTY,SHELBY	1	37	33	28
77003908002	KUTTY,SHELBY	1	6	32	28
77003908002	KUTTY,SHELBY	1	37	32	28
77034869300	SAMANI,DAVID L MD	1	20	62	55
77101205600	INCIARTE,DOUGLAS	1	8	35	28
77101205601	INCIARTE,DOUGLAS	1	1	33	28
77101205602	INCIARTE,DOUGLAS	1	8	35	28
77101205602	INCIARTE,DOUGLAS	1	37	35	28
77101205602	INCIARTE,DOUGLAS	1	48	35	28
77101205603	INCIARTE,DOUGLAS	1	1	33	13
77101205604	INCIARTE,DOUGLAS	1	8	35	13
77101205604	INCIARTE,DOUGLAS	1	11	35	13
77210604400	ARTEAGA,ROGUE	1	6	33	55
77210604401	ARTEAGA,ROGUE	1	6	33	1
77210604401	ARTEAGA,ROGUE	1	11	33	1
77210604402	ARTEAGA,ROGUE	1	6	33	40
77210604403	ARTEAGA,RUGUE	1	6	32	56
77210604404	ARTEAGA,ROGUE	1	6	33	55
77210604405	ARTEAGA,ROGUE	1	6	33	71
80000309907	STRAUSER,JENNIFER P	7	48	64	59
80001082500	CHRISTOPHER L BIRKESTRAND DDS LLC	40	19	3	50

Nebraska Medicaid Enrolled Providers

Provider ID	Provider Name	Provider Type	Provider Specialty	Practice Type	County
80001102200	MIDWEST REGIONAL HLTH SVCS LLC	13	11	3	28
80001194300	MILLER,DUANE M	40	19	62	66
80001212100	CAMPBELL,J KEMPER	1	18	64	55
80002000500	KORTE,ALLEN N	40	19	62	55
80002596400	DECATUR HEALTH SYSTEMS INC	10	66	0	0
80003313400	HEARTLAND PHARMACY CARE INC	50	87	28	28
80003614113	BYRNS,JUDY (C)	13	26	3	61
80003614126	LINCOLN BEHAVIORAL HLTH CLNC INC	13	26	3	55
81049451500	CROWDER,JAY	1	11	62	34
82038152000	BARTH,GARY MD	1	2	62	1
82054008600	SCHAEPLER,CHARLES M	40	19	64	33
82054008601	SCHAEPLER,CHARLES	40	19	64	10
82054654300	BURWELL,MICHAEL B	40	19	63	71
82055266026	GRABOW,JUDITH,ARNP	13	26	2	55
82057327500	FERGUSON,STEVEN	6	87	64	0
83017709026	ST JOS CHLDRNS HOME-MAIN NEWEL RTC	82	26	61	0
83021551700	CHEYENNE RADIOLOGY GRP PC	13	30	3	0
83021779500	INTERNAL MED GRP PC	13	6	3	0
83021779500	INTERNAL MED GRP PC	13	10	3	0
83021779500	INTERNAL MED GRP PC	13	12	3	0
83021965513	GEM CITY BONE & JOINT	13	20	3	0
83023139213	CHEYENNE INT MED & NEUR	13	11	3	0
83023139213	CHEYENNE INT MED & NEUR	13	14	3	0
83023139213	CHEYENNE INT MED & NEUR	13	46	3	0
83023298713	CHEYENNE KIDNEY & DIALYSIS CLNC,PC	13	11	3	0
83023298713	CHEYENNE KIDNEY & DIALYSIS CLNC,PC	13	44	3	0
83023906301	WILLS CHIROPRACTIC CLNC PC	5	35	3	79
83023931413	CHEYENNE ORTHOPAEDICS PC	13	20	3	0
83024961212	SE WY EAR NOSE & THROAT	13	4	3	0
83024971000	PLATTE COUNTY MEMORIAL HOSPITAL	10	66	0	0
83025341700	PIEPER,TIMOTHY J DDS	40	19	64	0
83025911501	MCCONNELL,DOUGLAS	5	35	62	53
83027431606	TORRINGTON VISION CLINIC PC	6	87	3	0
83027573313	CONSULT IN SURG PC	13	2	3	0
83030557700	ANAPATH DIAGNOSTICS INC	16	22	64	0
83031337300	BANNER MEDICAL CLINIC -TORRINGTON	13	1	5	0
83031337300	BANNER MEDICAL CLINIC -TORRINGTON	13	8	5	0
83031337311	GOSHEN CO MED ASSOC INT MED	13	11	3	0
83031609300	JACKSON,MICHELLE G	62	87	62	0
83031849913	CHEYENNE DERMATOLOGY PC	13	7	3	0
83031986200	CENTER FOR DERMATOLOGIC SURGERY	9	49	61	0
83032611700	BUCHANAN,KAY M MD	1	16	62	0
83032733213	ANESTHES CONSULTANTS OF CHEYENNE	15	5	3	0
83032856900	CHEYENNE SURGICAL CENTER	9	49	61	0
83033296200	WY SPINE & NEURO ASSOC LLC	13	14	3	0
83034611500	BUCY & WEEDER DENTAL PC	40	19	3	64
83600009700	MEMORIAL HOSP OF CONVERSE COUNTY	10	66	0	0
83600011800	TOWN OF TORRINGTON-AMBULANCE	61	59	62	0

Nebraska Medicaid Enrolled Providers

Provider ID	Provider Name	Provider Type	Provider Specialty	Practice Type	County
83600019400	MEM HOSP OF LARAMIE CO	10	66	0	0
84016676040	CHILDRENS HOSP-PEDIATRIC DENTISTRY	40	19	1	0
84037061700	WRAY COMM DIST HOSP	10	66	0	0
84037061712	WRAY CLINIC	12	8	1	0
84057152200	STERLING EYE CTR	13	18	3	0
84057427100	HAXTUN HOSPITAL DISTRICT	10	66	0	0
84058734400	MORGAN COUNTY AMBULANCE SERVICE	61	59	63	0
84059345513	ORTHOPAEDIC CTR OF THE ROCKIES	13	20	2	0
84059792913	RADIOLOGY IMAGING ASSOC PC	13	30	3	0
84068205800	LIFE CARE MEDICAL,INC	61	59	62	0
84070419100	INTEGRATED MEDICAL INC	62	87	62	0
84076971700	HEART & VASCULAR CLNC OF NO CO PC	13	6	3	17
84076971701	HEART AND VASCULAR CLINIC OF NO CO	13	6	5	62
84076971702	HEART & VASCULAR CLNC OF NO CO	13	6	5	79
84076971703	HEART & VASCULAR CLNC OF NO CO	13	6	5	35
84076971704	HEART & VASCULAR CLNC OF NO CO	13	6	5	7
84076971713	HEART & VASCULAR CLNC OF NO CO	13	6	3	0
84081659300	SEDGWICK COUNTY MEM HOSP	10	66	0	0
84081659301	VALLEY MED CLNC NON RHC	12	8	1	0
84081659312	VALLEY MED CLNC BIG SPRINGS	12	8	1	25
84081659321	VALLEY MED CLNC BIG SPRINGS PRHC	19	70	61	25
84081659322	VALLEY MEDICAL CLNC PRHC	19	70	61	0
84082134800	AURORA DENVER CARD ASSOS-OGALLALA	13	6	3	51
84089712600	MEDICAL IMAGING OF CO DBA INVISION	13	30	3	0
84092719500	KERR,DAVID J MD	1	7	62	79
84097199100	PEDERSEN,KEN	40	19	62	10
84098679600	KRAMER,MARK	40	19	62	79
84107469400	SWANSON,DAVID L DDS	40	19	62	56
84118944900	SOLE,SCOTT A DC	5	35	62	10
84119679700	SENIOR CARE SVCS INC-DME	62	87	62	0
84120680813	PEDIATRIC ENDOCRINE ASSOC	13	37	3	0
84124195213	FAMILY CARE CLINIC	13	8	3	0
84124310602	RUBINOWITZ,MARTIN	1	41	62	29
84126297100	POUDRE VALLEY HOSPITAL	10	66	0	0
84126970101	ULEVICH,STEVEN J MD	1	13	62	17
84128298902	PERRY,MICHAEL E MD	1	29	62	56
84128451301	MP TOTALCARE SVCS DBA CCS MEDICAL	62	87	62	55
84136663213	CO PEDIATRIC PULMONARY ASSOC	13	29	3	0
84136663213	CO PEDIATRIC PULMONARY ASSOC	13	37	3	0
84139972102	ARCHIE,LORI L	68	64	62	23
84139972160	ARCHIE,LORI HEARING AID	60	87	62	0
84141540400	COLORADO LIMB CONSULTANTS	13	20	3	0
84141620600	AMERICARE SERVICES	62	87	63	0
84143963013	NO CO ANES PROF CONSULT,LLP	15	5	3	0
84143963015	NO CO ANES PROF CONSULT,LLP	15	43	3	0
84144402900	UNIPATH PC	13	22	3	0
84600081300	WELD CO AMBS SVC	61	59	62	0
84601413800	MELISSA MEMORIAL HOSPITAL	10	66	0	0

Nebraska Medicaid Enrolled Providers

Provider ID	Provider Name	Provider Type	Provider Specialty	Practice Type	County
84601413812	FAMILY PRACTICE OF HOLYOKE-NON RHC	12	8	1	0
86033912600	STALLINGS,ROBERT G DDS	40	19	62	55
86113175032	CHASE CO SCHOOLS SPED 15-0010	32	49	3	15
86113175068	CHASE CO SHCOOLS SPED 15-0010	68	49	3	15
86113175069	CHASE CO SHCOOLS SPED 15-0010	69	49	3	15
87037047713	EYE SPEC OF NE,NO PLATTE	13	18	3	56
87053382200	ROCKY MT HOLDINGS DBA LIFENET	61	59	62	28
88043309900	BELITZ,JOHN F DC	5	35	62	28
88043862615	ANESTHESIA SERVICES OF NE LLC	15	43	3	21
88600008800	HUMBOLDT GENERAL HOSPITAL	10	66	0	0
90001111128	COY,MICHAEL MD	1	1	33	28
90001111129	COY,MICHAEL MD	1	26	33	28
90001111130	COY,MICHAEL MD	1	26	33	28
90001111131	COY,MICHAEL MD	1	26	35	55
90001171800	CROSSROADS PHYSICAL THERAPY LLP	32	65	2	55
90001588599	DRINCIC,VISESLAV VOJISLAV	1	49	61	28
90001599899	OEI,LIEM SOM	1	49	61	28
90001724299	MARION,ALAN STEPHEN	1	49	61	55
90002197699	WHITNEY,SHAUN	40	19	61	55
90002202399	CASTULLUCCI,ALFONSO	2	1	61	0
90002203599	RUIZ,CARMEN	1	1	61	0
90002216499	FROMM,DEB	1	1	61	0
90002216599	JONES,JON	1	1	61	0
90002220999	BIENZ,THOMAS	1	1	61	0
90002221199	HERNANDEZ,ELIAS	1	1	61	0
90002221299	GYR,BETTINA MAGDALENA	1	1	61	28
90002223499	ACKERMAN,ELIZABETH	1	1	61	56
90002224899	PRUIKSMA,RICHARD	1	1	61	0
90002227399	MADSEN,MICHAEL	2	1	61	28
90002230099	GOERTZ,JOHN	6	1	61	28
90002230199	JOHNSTON,MARK	1	1	61	28
90002230399	BUNCH,BONNIE	1	1	61	0
90002231399	PIKE,JOLENE	29	1	61	34
90002245699	CZAJA,ANGELA	1	1	61	0
90002262899	PHILLIPS-WARD,CORRINNE	1	1	62	73
90002281499	DIAMOND,BETHANY	29	1	31	0
90002281599	MASSANARI,DERREK	1	1	31	0
90002301099	LECHUGA,MARIA	1	1	62	0
90002316799	GREGORY,TIMOTHY	1	1	62	28
90002318799	DERYLO,BOGDAN	1	1	62	55
90002325599	KROLL,ELIZABETH	29	1	62	55
90002338199	MCALLISTER,PAUL	40	1	62	55
90002339899	ROMANO,MICHAEL	1	1	62	0
90002350500	BLAHA,DAVID A	40	19	62	55
90002351099	WETERLING,PAMELA	1	1	62	10
90002351199	WARDYN,GINA	1	1	62	28
90002354999	RYAN,PATRICIA	1	1	62	28
90002355399	OTT,CHAD	1	1	62	28

Nebraska Medicaid Enrolled Providers

Provider ID	Provider Name	Provider Type	Provider Specialty	Practice Type	County
90002356599	QUIRK,WILLIAM	1	1	62	0
90002359399	POURIER,NICHOLE	29	1	62	23
90002361799	THOMSEN,BRETT	40	19	62	28
90002371999	KUGLER,LANCE	1	1	62	28
90002387199	JOHANNSEN,LEE	1	1	62	0
90002394199	OSTRAND,JANA	29	1	62	28
91118251600	CASCADE PROSTHETICS & ORTHO	62	87	62	0
91174800200	HALVERSON,CHARLES DPM	7	48	62	27
91174800201	HALVERSON,CHARLES M DPM	7	48	62	71
91174901813	EYE CONSULTANTS PC	13	18	3	28
91174982301	KLEAGER,LOUIS MD	1	4	62	23
91175134900	BUTTERMORE,JAMES E DDS	40	19	62	22
91175209900	SCHLUMBERGER DENTAL ASSOC	40	19	5	27
91175773300	BLACK,DENNIS WILLIAM DDS	40	19	62	79
91175903700	CHRISTENSEN,MICHAEL J DC	5	35	64	62
91175912513	MONSON AND MCNAMARA LLC	13	2	3	28
91175934813	LINCOLN NEPHROLOGY HYPERTENSION PC	13	44	3	55
91176468226	LEPARD,JENINA LIMHP	13	26	2	55
91176597813	ANESTHESIA CARE SPECIALISTS PC	15	5	3	27
91176597815	ANESTHESIA CARE SPECIALISTS PC	15	43	3	27
91176971800	EMERGENCY CLINICIANS ASSOC LLC	13	1	2	28
91177160501	ABLE II ORTHOTICS & PROSTHETICS	62	87	62	55
91177919913	WOMENS HLTH OF NORTHEAST NE	13	16	3	59
91177983201	LINCOLN ORTHOPAEDIC CENTER PC	13	20	3	0
91177983213	LINCOLN ORTHOPAEDIC CENTER PC	13	20	3	55
91177983254	LINCOLN ORTHO CTR PC (DME,CO)	62	54	61	55
91178157800	ROHRICK,THOMAS T DC	5	35	62	79
91178168101	SHEEN,JAMES D DC	5	35	64	10
91178487513	BELLEVUE OB-GYN ASSOC PC	13	16	3	77
91178536100	CANDLEWOOD DENTAL ASSOC INC	40	19	3	28
91179178100	EILER,MARK BRIAN DC	5	35	62	28
91179300500	REED,JENNIFER A	40	19	62	55
91179360126	SCHROEDER,RAMONA LMHP	13	26	5	10
91179363300	MARCUZZO,THOMAS DC	5	35	62	28
91179391209	C J ELMWOOD PARTNERS LP ASC	9	49	62	0
91179408000	NEUROSCIENCE PHYSIOTHERAPY-JAY BURR	32	65	3	28
91179968100	APOTHECARY SHOP	50	87	8	87
91180324900	YUNGDAHLS APOTHECARY INC	50	87	8	72
91180497200	OSMOND PHCY	50	87	8	70
91180610513	NE HEMATOLOGY-ONCOLOGY PC	13	41	3	55
91180694426	FAMILY LIFE SKILLS	13	26	5	10
91181042700	BRAASCH,BRADLEY DDS	40	19	62	40
91181235413	CONSULTANTS IN GASTROENTEROLOGY	13	10	3	55
91181235413	CONSULTANTS IN GASTROENTEROLOGY	13	11	3	55
91181419701	LIFESTYLES ORTHOTICS & PROSTHETICS	62	87	62	0
91181419703	LIFESTYLES ORTHOTICS & PROSTHETICS	62	87	62	28
91181419704	LIFESTYLES ORTHOTICS & PROSTHETICS	62	87	62	28
91181518701	DICKEY,BRYAN D DDS	40	19	64	72

Nebraska Medicaid Enrolled Providers

Provider ID	Provider Name	Provider Type	Provider Specialty	Practice Type	County
91181568726	TRANSPORT PLUS	61	26	62	55
91181700900	LARGEN,REX F MD	1	7	62	55
91181806900	HARTMAN,MARK ALLAN MD	1	41	62	79
91181838613	HEARTLAND CARDIOLOGY PC	13	6	3	28
91182068500	JENSEN,SHANE A DDS	40	19	62	10
91182478700	HEAD & NECK SURGICAL PARTNERS LLC	9	49	62	55
91182563332	THE AMBASSADOR REHAB & WELLNESS CTR	32	65	3	66
91182563369	THE AMBASSADOR REHAB & WELLNESS CTR	69	74	3	66
91182588213	SURGICAL ASSOCIATES	13	2	2	73
91182728826	PRINCE OF THE ROAD	61	26	62	10
91182814500	KIDS ON THE MOVE RPT	32	65	3	28
91182814501	KIDS ON THE MOVE OTHS	69	74	3	28
91182900813	LINCOLN INT MED ASSOC	13	11	3	55
91183250900	MID AMERICA VISION CTR HEBRON	6	87	3	85
91183648204	SHEEHAN,TIMOTHY DDS	40	19	64	28
91184209926	DOBESH,JAN E LMHP	13	26	5	21
91184385200	PRASEK,TRACY DC	5	35	64	28
91184427468	EUSTIS FARNAM PS-SP ED ST-32-0095	68	49	3	32
91184427469	EUSTIS FARNAM PS-SP ED OT-32-0095	69	49	3	32
91184723713	NELIGH CLINIC LLC	13	1	2	2
91184966800	SARTORI III,PETER DDS	40	19	62	55
91184972200	FRONTIER HOME MEDICAL - COZAD	62	87	62	24
91184972201	FRONTIER HOME MED MCCOOK	62	87	62	73
91185803000	ALLIED CHIROPRACTIC HLTH CTR PC	5	35	3	84
91185803001	ALLIED CHIRO HLTH CTR PC NORFOLK	5	35	3	59
91185843301	NEBRASKA MEDICAL CENTER	50	87	11	28
91185843302	NEBRASKA MEDICAL CENTER	10	66	0	28
91185843312	UNIV EMERG PHYS	12	70	1	28
91185843322	THE NE MED CTR CLARKSON ER	12	1	1	28
91185843326	THE NE MEDICAL CTR-PSYCH OP/IP	10	26	6	28
91185843329	CLARKSON FAMILY MEDICINE-PSYCH	12	26	1	28
91185843341	CLARKSON FAM MEDICINE DOUGLAS ST	12	8	1	28
91185843350	THE NE MED CTR SUMMIT PLZ PHCY	50	87	11	77
91185843357	NE MEDICAL CTR CLARKSON WEST ER	12	1	1	28
91185843359	NE MEDICAL CENTER- DME CROSSOVER	62	54	61	28
91185989100	STAUFFER,DENNEAL R DC	5	35	62	55
91186087400	POLERECKY,JAMES P DDS	40	19	64	28
91186278513	SE NE HEMATOLOGY ONC CONSULTANTS	13	41	3	55
91186468700	COMMUNITY REHAB-FREMONT	32	65	3	27
91186468701	COMMUNITY REHAB INC LAVISTA	32	65	3	77
91186468702	COMM REHAB PLATTSMOUTH	32	65	3	13
91186468703	COMM REHAB - SO 144TH	32	65	3	28
91186468705	COMMUNTIY REHAB INC - BELLEVUE	32	65	3	77
91201365400	ORAL SURGERY ASSOCIATES PC	40	19	3	0
93038686801	MERCY MEDICAL CENTER,INC.	10	66	0	0
93067384700	HUNTINGTON PARK CARE CTR	11	87	0	77
93081454401	MEDICINE CHEST HOMECARE	62	87	62	28
93083346813	ANES CONSULT PC	15	5	2	0

Nebraska Medicaid Enrolled Providers

Provider ID	Provider Name	Provider Type	Provider Specialty	Practice Type	County
93083346815	ANES CONSULT PC-CRNA	15	43	3	0
93099186426	FAMILY SVC INC	13	26	3	0
93099186428	FAMILY SERVICES,INC	13	26	3	22
94082645401	SAFEWAY PHCY #556	50	87	10	79
94285405700	COTTONWOOD HOSPITAL	10	66	0	0
94301913500	SAFEWAY PHCY #557	50	87	10	51
94301913501	SAFEWAY PHCY 2555	50	87	10	17
94301913502	SAFEWAY PHCY #2563	50	87	10	23
95326898013	MOBILILEXUSA	13	30	64	28
95337291101	ROSEBUD DIALYSIS UNIT	10	68	0	0
95375087322	GOLDEN LIVINGCENTER-VALHAVEN	11	87	0	28
95375087325	VALHAVEN NURSING CTR RPT	32	65	3	28
95375087370	VALHAVEN NURSING CTR OTHS	69	74	3	28
95375087371	VALHAVEN NURSING CTR STHS	68	87	3	28
95384961302	PHARMERICA	50	87	20	28
97323999400	FRASER,LESLEY	1	12	33	0
97890271800	FRIELDS,AMY	1	8	33	0
99000178899	STARKSON,SUSAN	63	87	35	0
99001458999	HUNDER,GENE	1	1	35	0
99001551799	SHEPS,SHELDON G	1	1	33	0
99001636699	GRACEY,DOUGLAS R	1	1	33	0
99001665499	PAIROLERO,PETER C	1	1	33	0
99001674999	HOAGLUND,H CLARK	1	1	35	0
99001675999	VANDELLEN,RICHARD	1	1	35	0
99001701599	GORMAN,COLUM	1	1	35	0
99001720699	SCHROETER,ARNOLD L	1	1	33	0
99001738799	PIEPGRAS,DAVID	1	1	35	0
99001752899	SANDOK,BURTON A	1	1	35	0
99001786099	AUGER,RAYMOND G	1	1	33	0
99001798499	NEEL III,H BRYAN	1	1	35	0
99001829399	BRUBAKER,RICHARD F	1	1	35	0
99001859199	DAUBE,JASPER	1	1	35	0
99001876599	MCDONALD,THOMAS	1	1	35	0
99001883999	BARRETT,DAVID	1	1	35	0
99001921599	OCONNELL,MICHAEL J	1	1	33	0
99001949199	LARUSSO,NICHOLAS	1	1	35	0
99001963999	WILSON,WALTER	1	1	35	0
99001964799	COFIELD,ROBERT H	1	1	33	0
99001998599	RORIE,DUANE	1	1	35	0
99002011599	GILCHRIST,GERALD	1	1	35	0
99002018099	ABBOUD,ROSALINA	1	1	33	0
99002061599	MORREY,BERNARD	1	1	35	0
99002064899	SMITH,HUGH C	1	1	35	0
99002148599	TAJIK,JAMIL	1	1	35	0
99002170399	LUTHRA,HARVINDER S	1	1	33	0
99002174999	FORBES,GLENN S	1	30	33	0
99002263799	RIZZA,ROBERT	1	1	35	0
99002275099	TORRES,VINCENTE	1	1	33	0

Nebraska Medicaid Enrolled Providers

Provider ID	Provider Name	Provider Type	Provider Specialty	Practice Type	County
99002276099	LI,CHIN-YANG	1	22	35	0
99002281199	BACHMAN,JOHN W	1	1	33	0
99002299599	ARNOLD,PHILLIP G	1	1	33	0
99002362599	PODRATZ,KARL C	1	16	33	0
99002395599	BROUGHTON,DANIEL	1	1	35	0
99002398099	HAYES,DAVID	1	1	33	0
99002411899	SCHWARTZ,GARY L	1	1	33	0
99002414199	WOOD,DOUGLAS	1	1	35	0
99002417499	FRIGAS,EVANGELOS	1	1	33	0
99002418799	BEATTY,CHARLES	1	1	35	0
99002422599	AHLQUIST,DAVID A	1	1	33	0
99002422699	AHLSKOG,J ERIC	1	1	33	0
99002443899	KUMAR,RAJIV	1	1	35	0
99002447099	DEPOMPOLO,ROBERT	1	1	35	0
99002465199	ABBOTT,JULIE	1	1	35	0
99002467599	GERTZ,MORIE A	1	1	33	0
99002481699	MELOY,THOMAS D	1	1	33	0
99002498099	DUMESIC,DANIEL A	1	1	33	0
99002540499	AGERTER,DAVID C	1	1	33	0
99002548299	SCHWENK,NINA	1	1	35	0
99002549599	WARNER,MARK A	1	1	33	0
99002594299	GUNDERSON,LEONARD L	1	1	33	0
99002620699	CARLSON,KURT WILLIAM	1	1	33	0
99002637900	DRISCOLL,DAVID	1	1	35	0
99002643699	MICHELS,VIRGINIA	1	1	35	0
99002699499	MEYER,FREDRIC	1	1	35	0
99002710099	BAHN,REBECCA S	1	1	33	0
99002710399	BARTLEY,GEORGE	1	1	35	0
99002720299	STANHOPE,ROBERT	1	1	35	0
99002734899	MANGAN,THOMAS	1	10	35	0
99002746399	LINDOR,KEITH D	1	1	33	0
99002774399	HANSON,CURTIS	1	1	33	0
99002781299	BLUTE,MICHAEL L	1	1	33	0
99002799799	STECKELBERG,JAMES	1	1	35	0
99002800499	SWENSEN,STEPHEN J	1	1	33	0
99002809899	AMADIO,PETER C	1	1	33	0
99002831999	ROENIGK,RANDALL	1	1	35	0
99002895599	LI,JAMES T	1	1	35	0
99002912799	ANDERSON,PETER M	1	1	33	0
99002915499	SARR,MICHAEL	1	1	35	0
99002929899	ADAMSON,STEVEN C	1	1	33	0
99002930299	ATKINSON,JOHN	1	1	33	0
99002930399	ATKINSON,PATTY P	1	1	33	0
99002937399	LIMPER,ANDREW	1	1	35	0
99002951699	BANNON,MICHAEL PATRICK	1	1	33	0
99002976299	KENNEY,GARY	1	1	35	0
99002982999	MORRIS III,JOHN	1	1	33	0
99003004999	ALEXANDER,GLENN L	1	1	33	0

Nebraska Medicaid Enrolled Providers

Provider ID	Provider Name	Provider Type	Provider Specialty	Practice Type	County
99003180599	SEBO,THOMAS	1	1	35	0
99003196199	STOLP,KATHRYN	1	1	33	0
99003201099	BARATZ,KEITH HUGH	1	1	33	0
99003222799	SANTRACH,PAULA	1	1	35	0
99003309199	OLEARY,PATRICK	1	1	35	0
99003313599	MYERS,JEFFREY L	1	1	33	0
99003327299	ARNDT,CAROLA A	1	1	33	0
99003336299	GLOOR,JAMES	1	1	35	0
99003394999	ALLEN,MARK S	1	1	33	0
99003396499	BITE,ULTIS	1	1	35	0
99003405399	NOSEWORTHY,JOHN H	1	1	33	0
99003413999	ADAMS,ANDREA C	1	1	33	0
99003417199	BERRY,DANIEL	1	1	35	0
99003446399	DECKER,WYATT	1	1	35	0
99003483599	HAYS,J TAYLOR	1	1	33	0
99003498099	VOCKLEY,GERALD	1	1	33	0
99003499899	WOOD,CHRISTOPHER	1	1	35	0
99003615799	HICKMAN,J RICHARD	1	1	33	0
99003645999	ASAY,GARTH F	1	1	33	0
99003646299	BARBARESI,WILLIAM J	1	1	33	0
99003659299	KLOCKE,DAVID	1	1	35	0
99003734799	ERLICHMAN,CHARLES	1	1	35	0
99003808599	ADJEI,ALEX A	1	1	33	0
99003820799	HOLMES,JONATHAN	1	1	35	0
99003830399	REA,ROBERT	1	1	35	0
99004025199	CRIST,WILLIAM M	1	1	33	0
99004402599	MORAN,STEVEN	1	1	35	0
99004823799	ALI,UZMA	1	1	33	0
99004879299	WHITTY,LISA	1	1	35	0
99004918599	MARDINI,SAMIR	1	1	35	0
99900420000	GOLDSTEIN,JOEL	1	11	31	0

Code	Description
0	~Missing
1	Physicians (MD)
2	Doctors of Osteopathy (DO)
4	Doctors Of Surgical Chiropody (DSC)
5	Doctors Of Chiropractic Medicine (DC)
6	Optometrists (OD)
7	Doctors Of Podiatric Medicine (DPM)
9	Amb Surg Ctrs (ASC)
10	Hospitals (HOSP)
11	Nursing Homes (NH)
12	Clinic (CLNC) (Hospital Based Clinic, Licensed Mental Health Centers)
13	Professional Clinic (PC)
14	Home Health Agency (HHAG)
15	Anesthesiologist (ANES)
16	Laboratory (LAB) (Independent)
17	Federally Qualified Health Center (FqHC)
18	Mr Waiver Habilitation And Case Management Provider (MR)
19	Rural Health Clinic-Provider Based (PRHC)(Less Than 50 Beds)
20	Rural Health Clinic-Independent (IRHC)
21	Dispensing Physician (MD)
22	Physician Assistant (PA)
23	Rural Health Clinic-Provider Based (RHCP) (Over 50 Beds)
24	Home Health Agency Supplier
25	Indian Health Hospital Clinic (IHSH)
26	Tribal 638 Clinic (T638)
28	Nurse Midwife (NW)
29	Nurse Practitioner (NP)
30	Registered Nurse (RN)
31	Licensed Practical Nurse (LPN)
32	Registered Physical Therapist (RPT)
33	Personal Care Aide (PCA)
34	Mental Health Personal Care Aide (CTAI)
35	Mental Health Home Health Care Provider (CT)
36	Licensed Mental Health Practitioner (LMHP)
37	Mental Health Professional/Masters Level Equivalent (MHP)
38	Phd Candidate (PHDC)
40	Doctor Of Dental Surgery - Dentist (DDS)
41	Assertive Community Treatment (ACT) MRO Program
44	Community Support (CSW) MRO Program
45	Day Rehabilitation (DAYR) MRO Program
46	Residential Rehabilitation (REST)
47	Substance Abuse Treatment Center (SATC)
50	Pharmacy (PHCY)
51	Pharmacy Special Rate (PHSR)
52	Medical Transportation (TRAN)
57	Provisionally Licensed PHD-PPHD
58	Provisionally Licensed Drug & Alcohol Counselors (PDAC)
59	Hospice (HSPC)
60	Hearing Aid Dealer (HEAR)
61	Ambulance (AMBS)
62	Rental And Retail Supplier (RTLR)

Code	Description
63	Licensed Medical Nutrition Therapist (LMNT)
64	Specially Licensed Phd/Psychology Resident (SPHD)
65	Orthopedic Device Supplier (ORTH)
66	Optical Supplier (OPTC)
67	Licensed Psychologist (PhD)
68	Speech Therapy Health Service
69	Occupational Therapy Health Services (OTHS)
70	Qualified Health Maintenance Organization (QHMO)
71	Provisional Health Maintenance Organization (PHMO)
72	Health Insuring Organization (HIO)
73	Preferred Provider Org (PPO)
74	Case Mgmt Health plan (CMHP)
75	Other Prepaid Health Plan (OPH
76	Volume Purchase Contract (VPC)
77	Day Treatment Provider (DAY)
78	Licensed Drug & Alcohol Counselor (LDAC)
79	Treatment Crisis Intervention (TCI)
80	Treatment Foster Care (TFC)
81	Treatment Group Home (TGH)
82	Residential Treatment Center (RTC)

Code	Description
0	No Specialty for this provider
1	General Practice
2	General Surgery
3	Allergy
4	Otology, Laryngology, Rhinology (ENT)
5	Anesthesiology
6	Cardiovascular Disease
7	Dermatology
8	Family Practice
10	Gastroenterology
11	Internal Medicine (Includes Geriatrics and Nephrology)
12	Internal Medicine (Restricted to group with multi spec) (Does not include spec 01, 02, 11, 37, and 39)
13	Neurology
14	Neurological Surgery
16	OB-GYN
17	Ophthamology, Otology, Laryngology, Rhinology (EENT)
18	Ophthalmology
19	Oral Surgery (Dentists only)
20	Orthopedic Surgery
22	Pathology - Lab
23	Peripheral Vascular Disease or Surgery
24	Plastic Surgery
25	Phys Med and Rehab
26	Psychiatry/Mental Health/Substance Abuse
28	Proctology
29	Pulmonary Disease
30	Radiology - X-Ray
32	Radiation Therapy
33	Thoracic Surgery
34	Urology
35	Chiropractors (Licensed Effective July, 1973)
36	Nuclear Medicine (For MDs Only)
37	Pediatrics
38	Endocrinology, Diabetes
39	Gerontology
40	Hand Surgery
41	Oncology/Hematology
42	Epidemiology/Infectious Diseas
43	Certified Registered Nurse Anesthetist (CRNA)
44	Nephrology
45	Neonatology
46	Rheumatology
47	Physiological Labs (Independent)
48	Podiatrist - Surgical Chiropodist
49	Miscellaneous
51	Medical Supply Company with Certified Orthotist (CO) Certification
52	Medical Supply Company with Certified Prosthetist (CP) Certification
53	Medical Supply Company with Certified Orthotist-Prosthetist (CPO) Certification
54	Medical Supply Company not included in 51, 52, or 53.
55	Indiv Cert Orthotist (CO)

Code	Description
56	Indiv Cert Prosthetist (CP)
57	Individual Certified Orthotist-Prosthetist (CPO)
58	Indiv Not Incl in 55, 57 or 57
59	Ambulance
60	Public Health or Welfare Agencies (Federal, State, and Local)
61	Voluntary Health or Charitable Agencies (e.g., National Cancer Society, National Heart Association, etc.)
62	Lic Psychologist (Clinical)
63	Portable X-Ray Supplier (Billing Independently)
64	Audiologists (Billing Independently)
65	Physical Therapist (Billing Independently)
66	Hospitals (Defined by Department of Social Services)
67	Urgent Care
68	Dialysis
69	Independent Laboratory (Billing Independently)
70	Clinic
71	Diagnostic X-Ray Clinic
72	Diagnostic Laboratory Clinic
73	Physiotherapy
74	Occupational Therapy
75	Assisted Living Services
76	Other Physician Specialist for Health Check Follow-up (Not to be used on Job211-claims processing only)
77	Other Provider (non-MD) For Health Check Follow-up (Not to be used on Job211-claims processing only)
78	Screening Physician & Other Physician Specialist for Health Check Follow-up (Not to be used on Job211-claims processing only)
79	Adult Day Care
80	Rehab Providers (MRO) (DPI)
81	Rehab Hosp
82	Hospice
87	All Other
88	Unknown - Suppliers
89	Chemical Dependency
90	Nurse Midwife
91	Nurse Practitioner
99	Unknown - Practitioners

Code	Description
1	Group Practice, Hospital Affiliated, Mbrs Not Billing Independently
2	Group Practice, Partnership, Mbrs Not Billing Independently
3	Group Practice, Corporation, Mbrs Not Billing Independently
4	Group Practice, Health Maintenance Org, Not Billing Independently
5	Group Practice, Group Practice, Mbrs Not Billing Independently
6	Group Practice, Reserved
7	Professional Pharmacy
8	Independent Pharmacy
9	Small Chain Pharmacy
10	Large Chain Pharmacy
11	Other Pharmacy
12	Rehabilitation Facility (Hospital Only)
13	Alcohol (CDU) Facility (Hospital Only)
14	Children Facility (Hospital Only)
20	Unit Dose, Large Chain Pharmacy
21	Unit Dose, Other Pharmacy
27	Unit Dose, Professional Pharmacy
28	Unit Dose, Indedpendent Pharmacy
29	Unit Dose, Small Chain Pharmacy
31	Grp Practice Mbr, Hospital Affiliated, Mbrs Not Billing Independently
32	Grp Practice Mbr, Partnership, Mbrs Not Billing Independently
33	Grp Practice Mbr, Corp, Mbrs Not Billing Independently
34	Grp Practice Mbr, Hlth Maint Org, Mbrs Not Billing Independently
35	Grp Practice Mbr, Group Practice, Mbrs Not Billing Independently
36	Group Practice Mbr, Reserved
40	Centralized Qualified Health Maintenance Org
41	Decentralized Qualified Health Maintenance Org
42	Centralized Provisional Health Maintenance Org
43	Decentralized Provisional Health Maintenance Org
44	Centralized Health Insuring Org
45	Decentralized Health Insuring Org
46	Case Management/Individual Practice
47	Case Management/Partnership, Corporation, Group Practice
48	Case Management/Hospital Affiliated
49	Preferred Provider Org (PPO)/Individual Practice
50	Preferred Provider Org (PPO)/Partnership, Corp, Grp Practice
51	Preferred Provider Org (PPO)/Hospital Affiliated
52	Other Prepaid Health Plan
53	Volume Purchase
61	Hosp Based Practitioner, Hospital Affiliated, Billing Independently
62	Individual or Solo Practice, Mbrs Billing Independently
63	Partnership/Non-Solo Practice, Mbrs Billing Independently
64	Corporation/Non-Solo Practice, Mbrs Billing Independently
65	Health Maintenance Org, Mbrs Billing Independently
66	Group Practice, Mbrs Billing Independently

Code	Description
0	Out of State
1	Adams
2	Antelope
3	Arthur
4	Banner
5	Blaine
6	Boone
7	Box Butte
8	Boyd
9	Brown
10	Buffalo
11	Burt
12	Butler
13	Cass
14	Cedar
15	Chase
16	Cherry
17	Cheyenne
18	Clay
19	Colfax
20	Cuming
21	Custer
22	Dakota
23	Dawes
24	Dawson
25	Deuel
26	Dixon
27	Dodge
28	Douglas
29	Dundy
30	Fillmore
31	Franklin
32	Frontier
33	Furnas
34	Gage
35	Garden
36	Garfield
37	Gosper
38	Grant
39	Greeley
40	Hall
41	Hamilton
42	Harlan
43	Hayes
44	Hitchcock
45	Holt
46	Hooker
47	Howard
48	Jefferson
49	Johnson

Code	Description
50	Kearney
51	Keith
52	Keya Paha
53	Kimball
54	Knox
55	Lancaster
56	Lincoln
57	Logan
58	Loup
59	Madison
60	McPherson
61	Merrick
62	Morrill
63	Nance
64	Nemaha
65	Nuckolls
66	Otoe
67	Pawnee
68	Perkins
69	Phelps
70	Pierce
71	Platte
72	Polk
73	Red Willow
74	Richardson
75	Rock
76	Saline
77	Sarpy
78	Saunders
79	Scotts Bluff
80	Seward
81	Sheridan
82	Sherman
83	Sioux
84	Stanton
85	Thayer
86	Thomas
87	Thurston
88	Valley
89	Washington
90	Wayne
91	Webster
92	Wheeler
93	York
99	Out-of-State

SFY 2011
Capitation Rate Summary
Managed Care Rates Without a PCCM Option

COA	Age Group	Sex	Capitation Rate
FAMILY	< 1 year	M&F	$202.04
FAMILY	1-5 years	M&F	$80.62
FAMILY	6-20 years	F	$69.22
FAMILY	6-20 years	M	$66.68
FAMILY	21+ years	M&F	$248.85
FAMILY	**All Age Groups**	**M&F**	**$116.94**
AABD	0-20 years	M&F	$619.73
AABD	21+ years	M&F	$837.73
AABD	**All Age Groups**	**M&F**	**$776.21**
WARDS	**All Age Groups**	**M&F**	**$154.99**
CHIP	**All Age Groups**	**M&F**	**$79.26**
DELIVERY	**All Age Groups**	**M&F**	**$8,449.93**
All COAs	**All Age Groups**	**M&F**	**$219.98**

Attachment E

SFY 2011
Capitation Rate Summary
Managed Care Rates With a PCCM Option

COA	Age Group	Sex	Capitation Rate
FAMILY	< 1 year	M&F	$196.52
FAMILY	1-5 years	M&F	$78.42
FAMILY	6-20 years	F	$67.33
FAMILY	6-20 years	M	$64.86
FAMILY	21+ years	M&F	$242.05
FAMILY	**All Age Groups**	**M&F**	**$113.75**
AABD	0-20 years	M&F	$598.83
AABD	21+ years	M&F	$809.47
AABD	**All Age Groups**	**M&F**	**$750.03**
WARDS	**All Age Groups**	**M&F**	**$150.30**
CHIP	**All Age Groups**	**M&F**	**$76.32**
DELIVERY	**All Age Groups**	**M&F**	**$8,219.02**
All COAs	**All Age Groups**	**M&F**	**$213.41**

December 1, 2009

Data Book

State of Nebraska
Department of Health and Human Services
Division of Medicaid and Long-Term Care

FINAL

MERCER

MARSH MERCER KROLL
GUY CARPENTER OLIVER WYMAN

Consulting. Outsourcing. Investments.

Contents

1. Introduction....1
- Contents of the Data Book....1
- Changes from Prior Rate Development....2
- Data Accuracy....2

2. Covered and Excluded Populations....3
- Covered Populations....3
- Excluded Populations....3
- Rate Category Structure....4

3. Covered Regions....5

4. Covered and Excluded Services....6
- Covered Services....6
- Excluded Services....7
- Non-Maternity Data....8
- Maternity Data....8

5. Report Description....9
- Non-Maternity Reports....9
- Maternity Report....10

6. Adjustments To The PCCM and FFS Base Data....11
- Disproportionate Share Hospitals (DSH) Adjustment....11
- Gross Adjustment....11
- Indirect Medical Education (IME)/Direct Medical Education (DME)....12
- FQHC / Rural Health Clinic (RHC) Payment Levels....12
- Third Party Liability (TPL)....12
- Co-Payments....12
- Historical Programmatic Changes....13
- Enrollment Lag Adjustment....13
- Transplants....13
- Risk Adjustment Factor....14
- Claims Completion Factor Adjustments....14

7. Capitation Rate Range Development....15
- Base Data....15
- Trend....16
- Prospective Programmatic Changes....16
- Selection Factor....17
- Managed Care Savings....17
- MCO Administration Cost....18

Appendix A: CY 2006 Non-Maternity Data

Appendix B: CY 2007 Non-Maternity Data

Appendix C: CY 2008 Non-Maternity Data

Appendix D: SFY 2007 Maternity Data

Appendix E: SFY 2008 Maternity Data

Appendix F: Programmatic Changes Chart

1

Introduction

Mercer Government Human Services Consulting (Mercer), in conjunction with the State of Nebraska, Division of Medicaid & Long-Term Care (State) staff, has produced this Data Book for use in the State Fiscal Year (SFY) 2011 (effective July 1, 2010 through June 30, 2011) rate-setting process. The intent of the Data Book is to provide interested parties with summarized historical Primary Care Case Management (PCCM) and Fee-For-Service (FFS) program data on the cost and utilization patterns of individuals who may enroll in a Managed Care Organization (MCO) in the Nebraska Medicaid Managed Care Program (NMMCP).

Contents of the Data Book

The data contained in this Data Book reflects the relevant PCCM experience for Douglas, Lancaster and Sarpy counties and FFS experience for the expansion area including Cass, Dodge, Gage, Otoe, Saunders, Seward and Washington counties. These ten counties reflect the service area to be covered by the MCOs. The data also reflects the populations and services that will be the responsibility of the MCOs. The primary source of data contained within this Data Book is the State's Medicaid Management Information System (MMIS). Demographic information was taken from the State's eligibility files. Data contained herein has been summarized using the following criteria:

- Calendar Years[1] (CYs) 2006, 2007 and 2008 for Non-Maternity Data
- SFY[2] 2007 and 2008 for Maternity Data
- Category of Aid (COA)
- Age and Sex
- Category of Service (COS)

---

[1] Calendar Year is January 1 through December 31.

[2] State Fiscal Year is July 1 through June 30.

Note that this data is summarized by the date of service or delivery event and county of client residence, not the date the claim was paid or the provider county.

Changes from Prior Rate Development

Several changes have been incorporated in this Data Book from the version that was published in the Request for Proposal (RFP) 2832Z1. A summary of these changes is provided below:

- CY 2008 PCCM data for Douglas, Lancaster and Sarpy counties and FFS data for Cass, Dodge, Gage, Otoe, Saunders, Seward and Washington counties was pulled from MMIS for an additional, more recent year of data to serve as the primary data source for the SFY 2011 rate development.
- Data extraction logic was refined to appropriately exclude all non-covered populations and services (e.g., mental health claims).
- Gross adjustments/payments related to Critical Access Hospitals located in the FFS counties were incorporated into the data presented in this document.
- The assignment of claims and member months associated with the Eligible Unborn eligibility category has changed to be consistent with the capitation and maternity payment structures that will be effective for the expanded MCO program.
- Claims and member months for Eligible Unborns with Undocumented Alien mothers were removed from the data presented in this document.
- Data Book summary pages are no longer broken down into Expanded Managed Care With and Without PCCM options. A risk adjustment factor was applied to the PCCM data, and the data included in this document reflects the population covered by the expanded MCO program. The selection factor adjustment is no longer reflected in the data included in the Data Book.
- The methodology for reflecting Federally Qualified Health Centers (FQHC) reimbursement at a level consistent with other providers, as required by CMS, was revised.
- Additional prospective program changes were identified.

Data Accuracy

As is true of any data set, there may be data entry and clerical errors that create inaccuracies in the data; however, the impact to the overall rates is generally insignificant. Therefore, the summaries and subtotals may be a more useful representation of the experience in a particular year and COA than data at a more detailed level.

The users of this Data Book are cautioned against relying solely on the data contained herein. The State and Mercer provide no guarantee, either written or implied, that this book is 100% accurate or error free.

2

Covered and Excluded Populations

Covered Populations

Population groups that are covered in the managed care programs (PCCM and MCO) are included in this Data Book and are categorized into the four COA summarized below:

- Aid to Aged, Blind and Disabled (AABD)
- Family (Section 1931 Adults, Section 1931 Children and Related Populations)
- Wards
- Children's Health Insurance Program (CHIP) (formerly Kids Connection)

Excluded Populations

Population groups that are excluded from the NMMCP are not included in this Data Book and are summarized below:

- Residents in a long-term care facility (permanent residency) or intermediate care facilities for the mentally retarded (ICF/MR)
- Individuals with Medicare coverage
- Persons in a spend-down status
- Eligibles under Katie Beckett criteria
- Participants in home- and community-based waiver services
- Individuals receiving organ transplants from the day of transplant forward
- Participants in subsidized adoption programs
- Individuals participating in presumptive eligibility program
- Persons with certain other health insurance coverage
- Residents out of state for reasons other than referral/receipt of medical services or persons residing out of the plan area
- Women with Breast/Cervical Cancer

The covered and excluded populations reflected in the Data Book are consistent with the populations outlined in the RFP and are only summarized here. Refer to the RFP for a complete and detailed description of the covered and excluded populations.

Rate Category Structure

After identifying the included populations, individuals with common characteristics (COA, age and sex) were grouped together into rate categories. The data summaries and future capitation rates reflect the rate category structure the State intends to use to compensate the MCO.

The following table shows the structure of each category.

COA	Age Group	Sex
AABD	0 — 20 years old	Male and Female
AABD	21 + years old	Male and Female
Family	Less than 1 year old	Male and Female
Family	1 — 5 years old	Male and Female
Family*	6 — 20 years old	Female
Family	6 — 20 years old	Male
Family*	21 + years old	Male and Female
CHIP	0 — 18 years old	Male and Female
Wards	All ages	Male and Female
Maternity (Cesarean & Vaginal)	All ages	

* Includes the members formerly defined as Eligible Unborn.

3

Covered Regions

Capitation rates will be developed on a combined basis for the expanded managed care region to include the ten counties identified below. The information presented within this Data Book, includes combined experience for all counties listed.

Counties
Cass
Dodge
Douglas
Gage
Lancaster
Otoe
Sarpy
Saunders
Seward
Washington

4

Covered and Excluded Services

Covered Services

The Data Book presents summarized PCCM and FFS claims experience by COS as described in the table below. These COS are used in the report pages found in the appendices. Please note that behavioral health and chemical dependency services are provided in Nebraska's Specialty Physician Case Management program and are not included in the data contained in the Data Book. The following table provides a description of the COS used in the data summaries and for rate development.

COS	Unit	Description
Durable Medical Equipment / Supplies	Claims	Medical equipment and supplies; prosthetic and orthotic devices
Emergency Room (ER)	Visits	Facility and professional charges for services rendered in an ER; charges for ER visits resulting in admission are included in Inpatient Hospital
Home Health	Procedures	Home health agency services
Inpatient Hospital	Days	Hospital charges for inpatient services, excluding those for mental health or substance abuse, rendered in a hospital setting; does not include the professional charges for the attending physician or other charges billed separately
Lab and Radiology	Procedures	Laboratory and radiology charges billed independently from physician services
Other Practitioner	Visits	Services rendered by the following health care professionals: private duty nurse, podiatrist and chiropractor

COS	Unit	Description
Outpatient Hospital	Visits	Hospital charges for outpatient services (excluding those for mental health or substance abuse), rendered in a hospital setting; excluding ER, but including ambulatory surgical services
Primary Care and Referral Physician	Visits	Office based physician services excluding the following: ▪ Mental health or substance abuse services rendered by Behavioral Health professionals ▪ Services rendered by providers indicated in "Other Practitioner" ▪ Routine visual services and eyeglasses, which are included in "Vision"
Emergency Transportation	Trips	Ambulance services for emergencies
Non-Emergency Transportation	Trips	Transportation for recipients to receive medical services on a non-emergency basis
Family Planning	Claims	All types of service rendered to prevent or delay pregnancy, including sterilization services, inpatient, outpatient, physician and laboratory services; excludes hysterectomies, other procedures performed for medical reasons and abortions
Vision	Procedures	Office-based vision services and supplies provided by Optometrists and Ophthalmologists, including eyeglasses
Early and Periodic Screening, Diagnostic, and Treatment (EPSDT)	Visits	EPSDT services
Other Care	Visits	Rural Health Clinics, Federally Qualified Health Centers; services rendered by the following healthcare professionals: physical therapist, occupational therapist and speech therapist; any other covered service not detailed above

Excluded Services

The following Medicaid-coverable services are excluded from the NMMCP and are not the responsibility of the MCO:

- Pharmacy services
- Nursing facility services — custodial level of care
- ICF/MR services
- Home and community-based waiver services
- School-based services covered under Medicaid in Public Schools
- Optional targeted case-management services

- Mental Health/Substance Abuse services (except those delivered by non-Behavioral Heath professionals)
- Dental services
- Non-home health agency approved personal assistance services
- Hospice

The covered and excluded services in the Data Book are consistent with the services outlined in the RFP and are only summarized here. Refer to the RFP for a complete and detailed description of the covered and excluded services.

Non-Maternity Data

All non-maternity medical claims were captured by the date of service and summarized by CY, rate category and COS as previously described.

Maternity Data

The supplemental maternity payment covers five months prenatal services, delivery costs and two months post-partum services. The maternity data summarized in the Data Book includes costs for all services provided to a pregnant woman five months prior to the delivery event, delivery services for both the woman and the infant, and all services provided to both the woman and the infant for two months following the delivery event.

To capture the maternity data, first a live birth is identified using the following Current Procedural Terminology and Diagnosis-Related Group (DRG) codes:

- Vaginal Delivery Codes: 59400, 59409, 59410, 59414, 59610, 59612 and 59614
- Cesarean Delivery Codes: 59510, 59514, 59515, 59618, 59620 and 59622
- DRG Codes: 370 — 375

Once the delivery event was established using the codes above, all claims for the pregnant woman with dates of service within five months prior to and two months after the date of the delivery event were identified. The maternity experience is provided by COS for deliveries in SFYs 2007 and 2008. Data for cesarean and vaginal delivery types are combined.

A supplemental maternity payment will be generated after documentation of a live birth outcome. A live birth outcome is defined by any birth not resulting in miscarriage, still birth or any other birth not resulting in life. There will be one maternity payment generated regardless of the number of births during one delivery. As the State does not make different maternity payments for normal versus cesarean deliveries, the data has been summarized in a manner consistent with the expected payment method. The percentage of normal versus cesarean deliveries has not changed substantially over time.

5

Report Description

This section describes the information presented in the maternity and non-maternity reports.

Non-Maternity Reports

The non-maternity report pages display member demographic information at the top of each data page. This information includes CY, COA, age group, sex and combined PCCM or FFS member months. Non-maternity report pages also display the data by COS in the columns of each page. The following variables are included:

- **Paid Claims:** The total paid amount, summarized based on date of service, not date of payment
- **Utilization:** Total utilization (e.g., days, units or claims) summarized based on date of service, not date of payment
- **Utilization Per 1,000:** Total utilization divided by the average number of clients in a month and multiplied by 1,000. Mercer uses utilization per 1,000 to standardize the historical utilization by COS, allowing for direct comparisons of utilization, regardless of enrollment changes. It is calculated using the following formula:
  [Utilization / (Annual Member Months / 12)] x 1,000
- **Unit Cost:** The average cost of each service line item. It is calculated using the following formula:
  [Paid Claims / Utilization]
- **Per Member Per Month (PMPM):** Total expenditures by COS expressed on a PMPM cost basis. It is calculated using the following formula:
  [Utilization per 1,000 x Unit Cost] / 12,000

PMPMs by COS are sub-totaled at the bottom of each report page. Below the subtotal, additional clarification regarding some data considerations is provided in the footnotes.

Maternity Report

The maternity report pages display member demographic information at the top of the data pages. This information includes the number of deliveries. These pages also display the data by COS columns. The following variables are included:

- **Paid Claims:** Total paid maternity amounts for each COS, identified using the methodology outlined in Section 4. As stated previously, these claims were summarized based on date of delivery, not date of payment
- **Utilization:** Total utilization (e.g., days, units or claims) for each service line item
- **Utilization Per 1,000 Deliveries:** Utilization divided by the annual number of deliveries and multiplied by 1,000. Mercer uses utilization per 1,000 deliveries to standardize the historical utilization by COS, allowing for direct comparisons of utilization, regardless of changes in the number of deliveries. It is calculated using the following formula:

  [Utilization / (Annual Number of Deliveries)] x 1,000
- **Unit Cost:** The average cost of each COS. It is calculated using the following formula:

  [Paid Claims / Utilization]
- **Per Member Per Delivery (PMPD):** The PMPD cost based on the maternity data. It is calculated using the following formula:

  [Utilization per 1,000 Deliveries x Unit Cost] / 1,000

PMPDs by COS are subtotaled at the bottom of the report page. Below the subtotal, additional clarification regarding some data considerations is provided in the footnotes.

6

Adjustments To The PCCM and FFS Base Data

This section lists all data considerations and adjustments made to the claims and eligibility data received from the State. These adjustments are reflected in the data summarized in the appendices.

Disproportionate Share Hospitals (DSH) Adjustment

PCCM and FFS data from the State's MMIS system does not include DSH payments. DSH payments are not the responsibility of the MCO, and since the State will continue to make these payments outside the capitation payments, no adjustment is necessary to exclude these payments from this Data Book.

Gross Adjustment

The MMIS data does not reflect the State's cost settlements with Critical Access Hospitals (CAHs) for inpatient and outpatient services. It is the expectation of the State that the MCOs reimburse the CAHs for inpatient and outpatient services at a level that is comparable to the PCCM/FFS payments plus the cost settlement. The State will no longer be cost settling with CAHs for managed care services in the expanded MCO program. To reflect these cost settlements in the data, the Inpatient and Outpatient claims were increased by the factors below, which do not vary by COA.

Service Group	CY 2006	CY 2007	CY 2008
Inpatient Hospital	1.023	1.046	1.063
Outpatient Hospital	1.028	1.048	1.104

The only other significant claim adjustments made outside the MMIS system are for pharmacy services, which are excluded from the NMMCP. Most payments and recoupments are reflected in the data from the State's MMIS system.

Indirect Medical Education (IME)/Direct Medical Education (DME)

Graduate Medical Education (GME) (including IME and DME) expenses were calculated from data provided by the State. Payments made by the State to compensate hospitals for their GME are reflected in the combined PCCM and FFS data. GME payments are not the responsibility of the MCO, and since the State will continue to make these payments outside the capitation payments, an adjustment is necessary to exclude these payments from this Data Book. The State provided summarized GME and total payment data for each Inpatient facility and adjustments were calculated to remove the costs of GME from the hospital claims in the PCCM and FFS data. The Inpatient COS was reduced by 9% in CYs 2006, 2007 and 2008. The analysis was not done at the detailed COA level.

FQHC / Rural Health Clinic (RHC) Payment Levels

Data received from the State includes payments made to FQHC/RHCs. Since the capitation rates cannot reflect costs for FQHC/RHC clinics that exceed the amount that would have been paid at non-FQHC/RHC clinics for the same service, the combined PCCM and FFS data needs to be adjusted to reflect consistent payment rates for these services.

The average total amount paid to the FQHCs was compared to the average amounts paid to the FQHCs by the MCOs. This difference reflects the additional amounts paid beyond what may be paid to non-FQHC facilities for the same services. Payments to FQHC providers were estimated to be 14% higher than those to non-FQHC providers. As the State has similar payment arrangements with both FQHCs and RHCs, a downward adjustment was applied to the FQHC/RHC claims to remove the excess FQHC/RHC cost. The data reflected in the appendices include FQHC/RHC costs at levels reimbursable under Federal regulations.

Third Party Liability (TPL)

The State verified that claims in the PCCM and FFS data provided are net of TPL recoveries. Since the MCO will be responsible for TPL recoveries, the capitation rates should not reflect these amounts. Since the PCCM and FFS data is net of the TPL recoveries, no adjustment was necessary.

Co-Payments

For the NMMCP's MCO and PCCM network plans, co-payments are required only for prescription drugs. Since Pharmacy services are excluded from NMMCP, no adjustment was necessary for the PCCM data. However, the FFS data included co-payments not related to prescription drugs that were paid by the Medicaid eligibles. As the MCO will be responsible for the costs associated with co-payments previously paid in the FFS

environment, these costs were added back into the base data. This resulted in an immaterial impact to the experience data.

Historical Programmatic Changes

The base data was adjusted to include consideration for the following historical program changes that became effective during the experience period.

- A limit of one (1) pair of eyeglasses every two (2) years
- A limit of one (1) hearing aid every four (4) years
- An annual limit of twelve (12) chiropractic visits
- An annual limit of sixty (60) outpatient medical rehabilitation visits
- Radiology/DME Medicare Alignment

The financial impacts of these programmatic changes are summarized in Appendix F.

In addition, effective July 1, 2010 the NMMCP will no longer be covering Eligible Unborn services for Undocumented Aliens. This population will be ineligible and the membership and claims for this population were removed from the data. The impacts to membership and claims vary by county and year. The overall PMPM impact by year is provided in Appendix F. Note that Appendix F includes both historical and prospective programmatic changes (prospective changes are discussed in the next section).

Enrollment Lag Adjustment

Claims and enrollment data provided by the State reflects a 45-day enrollment lag in the PCCM program and no enrollment lag in the FFS data. The current PCCM enrollment lag period is similar to the MCO program. However, the State has decided to expedite the enrollment process and the anticipated impact is a reduction in the average enrollment lag from 45 days to 15 days for managed care eligibles. Mercer estimated the impact of the reduction in enrollment lag on the PCCM program to be a 1.9% overall increase in the PMPM. Similarly, Mercer estimated the impact of the 15-day enrollment lag on the FFS program to be a 1.2% decrease in the PMPM. Adjustments applied to the PCCM and FFS data varied by COS.

Transplants

As stated under the Excluded Populations section of the Data Book, individuals receiving organ transplants are excluded from managed care and covered through FFS. As of the date of the transplant, all claim liability for the Medicaid eligible is transferred to the FFS program and covered by the State. For individuals who received transplants, claims for all services provided on the date of transplant and subsequent to the date of transplant were excluded from the data in the appendices. Additionally, the enrollment excludes membership for these individuals for the month of transplant and subsequent months.

Risk Adjustment Factor

The NMMCP is a mandatory managed care program in that an eligible member must enroll in some form of managed care. The costs associated with MCO members are generally lower than the PCCM members. A risk factor was therefore necessary to adjust the PCCM data used for rate setting in the three current managed care counties to reflect the risk of the total managed care eligible population in these counties. The FFS data did not require a similar adjustment, as the entire Medicaid population expected to enroll in the expanded MCO program is reflected in the data for the expansion counties. The risk-adjustment factors applied to the data are summarized in the table below.

Category of Aid	Risk Adjustment Factor (PCCM)	Risk Adjustment Factor (FFS)
AABD	0.930	1.000
Family	0.942	1.000
CHIP	0.936	1.000
Wards	0.940	1.000

Claims Completion Factor Adjustments

PCCM and FFS data from the State reflected claims for services rendered in CYs 2006, 2007 and 2008 with payments through July 31, 2009. Mercer estimated the value of claims incurred in 2006, 2007 and 2008, but unpaid as of July 31, 2009, using claim payment lag analysis. To perform this analysis, the data was aggregated into Inpatient, Outpatient and Other types of service. Factors resulting from this analysis were applied to all COS in each type of service. The following table summarizes the completion factors that were applied by COS and CY.

Service Group	CY 2006	CY 2007	CY 2008
Inpatient Hospital	1.000	1.002	1.013
Outpatient Hospital	1.000	1.000	1.010
All Remaining Services	1.000	1.000	1.005

Maternity claims were received for CY 2006, 2007 and 2008. However, the maternity claims are summarized by delivery event and include services for the five month prenatal and two month postpartum period. We have restricted the base data period for maternity to SFY 2007 and SFY 2008 to recognize delivery events with complete costs. The factors above were applied to the data by COS before the maternity claims were separated from the non-maternity claims.

7

Capitation Rate Range Development

According to CMS regulations, the capitation rates must be within actuarially sound rate ranges. Mercer will attest, as it has previously, to the actuarial soundness of the rate ranges, which will be developed using generally accepted actuarial practices and principles.

This section describes the additional adjustments that will be made to calculate the final capitation rate ranges. Several adjustments will be made to the PCCM and FFS data to reflect the anticipated experience of an actuarially equivalent MCO population. These adjustments are required by CMS to determine actuarially sound rates for Medicaid managed care programs. **These adjustments are not reflected in the appendices of this Data Book.**

Capitation rate ranges will be developed under two scenarios to account for the possibility of either MCO managed care without a PCCM option across the ten counties or a program where a PCCM and MCO exist side by side in the ten counties. These rate ranges will be developed from the same data set included in the appendices. However, different selection factors will be applied to reflect the different risks in a delivery system with a PCCM versus without a PCCM as described later in this section.

Base Data

The report pages in the appendices summarize the State's adjusted PCCM and FFS experience for non-maternity claims in CYs 2006, 2007 and 2008 and maternity claims in SFYs 2007 and 2008. Mercer will blend the three years of non-maternity claims by applying a 70% credibility factor to the CY 2008 data, a 20% credibility factor to the CY 2007 data and a 10% credibility factor to the CY 2006 data, in order to establish base period utilization/1,000, unit cost and PMPMs. Note that the CYs 2006 and 2007 data will be adjusted to a CY 2008 basis prior to blending the data. Similarly, we blend the maternity data by applying a 60% credibility factor to the SFY 2008 data and a 40%

credibility factor to the SFY 2007 data. SFY 2007 maternity data will be adjusted to a SFY 2008 basis prior to blending.

Trend

Trend is an estimate of the change in the overall cost of providing a specific benefit service over a finite period of time. Typical components of a trend factor include changes in service delivery, service costs and utilization. A trend factor is necessary to estimate the expenses of providing health care services in some future year, based on expenses incurred in prior years. CMS requires the PCCM and FFS data be trended forward from the base period to the contract period (SFY 2011), and that actual trend experience is used to the extent possible. Mercer will also review CPI and DRI indices, as well as similar trend information from surrounding states to establish trend assumptions that will be applied to project the base data from the midpoint of the base period to the midpoint of the contract period, January 1, 2011.

Prospective Programmatic Changes

CMS also requires the rate-setting methodology used to determine capitation rates incorporate the impact of any programmatic changes that have taken place or are anticipated to take place between the base period and the contract period. Programmatic changes occurring between the end of the base period data and through the effective rating period include:

- CHIP Eligibility to 200% of FPL
- Hospital All Patient DRG Reimbursement Structure
- Radiology Management
- Two-Tiered Physician Pricing
- Outpatient Hospital Cost Ratio Decrease

In addition, the State will be amending the State Plan to provide supplemental payments for professional services provided by physicians and other licensed independent practitioners who are employed by the University of Nebraska Medical Center (UNMC).

The effective date, populations and services impacted and the financial impact of these changes is summarized in Appendix F. Note that Appendix F includes both historical and prospective programmatic changes (historical changes are discussed in the previous section).

Mercer calculated the adjustment factors in the Programmatic Changes Chart based on fiscal impacts associated with these benefit changes provided by the State. The rates in Appendix F reflect the impacts of these changes, although the impact of the UNMC Physician/Practitioner Supplemental Payments has not yet been evaluated. Once this impact is known, the rates will be adjusted to reflect this change in reimbursement levels.

Selection Factor

The NMMCP is a mandatory managed care program in that an eligible member must enroll in some form of managed care. The State is considering two options for the implementation of the expanded MCO program, With a PCCM Option and Without a PCCM Option. In the With a PCCM Option, members would be allowed to choose whether to enroll in the MCO or the PCCM program. In environments where populations are allowed to choose between different delivery systems, the risk borne by each system is typically different based on several factors. Costs associated with MCO members are generally lower than the PCCM members. The risk borne by the MCO in this option will vary, depending on how many members enroll in the MCO.

To develop the selection factors below, Mercer modeled the costs for FFS and managed care populations (normalized for age/sex mix, COA, geography and time period, removing retroactive eligibility claims and enrollment) for physical health services, excluding maternity. The analysis was based on a longitudinal database where the FFS claims for the year prior to enrolling in managed care were compared to the FFS claims for individuals that did not enroll in managed care. Data for Temporary Assistance for Needy Families (TANF), Newborns and aged, blind and disabled (ABD) populations were included, though TANF and ABD populations were modeled separately.

Using this model, distinct adjustment factors were established for the Expanded Managed Care With a PCCM Option and the Expanded Managed Care Without a PCCM Option and vary by COA based on anticipated MCO penetration level. The selection factors to be applied to the rates are summarized in the table below and are not represented in the data summaries within the appendices.

	Expanded Managed Care With a PCCM Option		**Expanded Managed Care Without a PCCM Option**	
Category of Aid	MCO Penetration	Selection Factor	MCO Penetration	Selection Factor
AABD	47%	0.961	96%	0.994
Family	47%	0.967	96%	0.994
CHIP	37%	0.958	96%	0.994
Wards	44%	0.964	96%	0.994

Managed Care Savings

Mercer will make adjustments to account for the differences between a PCCM and FFS program and an MCO program. For example, service utilization will be reduced for some services as the managed care environment curbs inefficient use of inpatient hospitalization and emergency room services. On the other hand, MCO programs tend to emphasize preventive services, which usually results in increases in physician services.

MCO Administration Cost

Mercer will incorporate an allowance for the MCO administrative expense when calculating the capitation rates. This adjustment will increase the gross medical costs and will reflect consideration for care management, operating overhead and other administrative expenses. This allowance will also include consideration for profit and risk contingency. This adjustment assumes that an MCO will be economically and efficiently operated. Administrative costs as a percentage of revenue will vary between the maternity and non-maternity rate cells.

Appendix A

CY 2006 Non-Maternity Data

- Non-Maternity Data for AABD
  - 0 — 20 years old
  - 21 + years old
- Non-Maternity Data for Family
  - Less than 1 year old
  - 1 — 5 years old
  - 6 — 20 years old (Female)
  - 6 — 20 years old (Male)
  - 21 + years old
- Non-Maternity Data for CHIP
- Non-Maternity Data for Wards

APPENDIX A
SFY 2011 Contract Period
(July 1, 2010 - June 30, 2011)
PCCM and FFS Base Data[1,2]
Non-Maternity Data for Expanded Managed Care

Calendar Year:	2006	**Age Group:**	<1
Category of Aid:	FAMILY	**Sex:**	M&F
Member Months:	45,249		

Category of Service	Dollars	Utilization	Utilization Per 1,000	Unit Cost	PMPM
DME / Supplies	$589,829	8,290	2,198	$71.15	$13.04
Emergency Room	$256,305	3,196	848	$80.19	$5.66
Home Health	$74,881	3,257	864	$22.99	$1.65
Inpatient Hospital	$2,501,049	3,087	819	$810.28	$55.27
Lab and Radiology	$195,050	7,356	1,951	$26.51	$4.31
Other Practitioner	$36,322	522	139	$69.52	$0.80
Outpatient Hospital	$892,382	6,099	1,617	$146.31	$19.72
Primary Care and Referral Physician	$2,140,039	35,524	9,421	$60.24	$47.29
Emergency Transportation	$44,870	437	116	$102.57	$0.99
Non-Emergency Transportation	$363	8	2	$43.74	$0.01
Family Planning	$33,437	411	109	$81.32	$0.74
Vision	$34,306	628	167	$54.61	$0.76
EPSDT	$1,029,865	35,284	9,357	$29.19	$22.76
Other Care	$187,160	2,765	733	$67.69	$4.14
Subtotal:[3]	**$8,015,857**				**$177.15**

[1] The data has been adjusted to represent the populations and services that are the responsibility of the managed care plans.

[2] The PCCM data includes experience for Lancaster, Douglas, and Sarpy counties; the FFS data includes experience for Cass, Dodge, Gage, Otoe, Saunders, Seward, and Washingtor counties.

[3] Subtotal may not equal sum of individual categories of service due to rounding.

APPENDIX A
SFY 2011 Contract Period
(July 1, 2010 - June 30, 2011)
PCCM and FFS Base Data[1,2]
Non-Maternity Data for Expanded Managed Care

Calendar Year:	2006	**Age Group:**	1-5
Category of Aid:	FAMILY	**Sex:**	M&F
Member Months:	123,894		

Category of Service	Dollars	Utilization	Utilization Per 1,000	Unit Cost	PMPM
DME / Supplies	$375,258	4,333	420	$86.60	$3.03
Emergency Room	$452,498	6,026	584	$75.09	$3.65
Home Health	$83,651	2,553	247	$32.77	$0.68
Inpatient Hospital	$1,078,838	837	81	$1,288.67	$8.71
Lab and Radiology	$204,239	8,964	868	$22.79	$1.65
Other Practitioner	$234,971	2,066	200	$113.75	$1.90
Outpatient Hospital	$1,903,684	11,066	1,072	$172.03	$15.37
Primary Care and Referral Physician	$2,705,706	54,074	5,237	$50.04	$21.84
Emergency Transportation	$41,260	489	47	$84.36	$0.33
Non-Emergency Transportation	$871	6	1	$134.72	$0.01
Family Planning	$0	0	0	$0.00	$0.00
Vision	$193,252	6,942	672	$27.84	$1.56
EPSDT	$777,225	26,347	2,552	$29.50	$6.27
Other Care	$549,731	6,986	677	$78.69	$4.44
Subtotal:[3]	**$8,601,183**				**$69.42**

[1] The data has been adjusted to represent the populations and services that are the responsibility of the managed care plans.

[2] The PCCM data includes experience for Lancaster, Douglas, and Sarpy counties; the FFS data includes experience for Cass, Dodge, Gage, Otoe, Saunders, Seward, and Washingtor counties.

[3] Subtotal may not equal sum of individual categories of service due to rounding.

APPENDIX A
SFY 2011 Contract Period
(July 1, 2010 - June 30, 2011)
PCCM and FFS Base Data[1,2]
Non-Maternity Data for Expanded Managed Care

Calendar Year:	2006	**Age Group:**	6-20
Category of Aid:	FAMILY	**Sex:**	F
Member Months:	89,142		

Category of Service	Dollars	Utilization	Utilization Per 1,000	Unit Cost	PMPM
DME / Supplies	$162,204	1,370	184	$118.39	$1.82
Emergency Room	$240,200	2,529	341	$94.96	$2.69
Home Health	$15,438	830	112	$18.59	$0.17
Inpatient Hospital	$994,501	557	75	$1,785.16	$11.16
Lab and Radiology	$347,243	9,126	1,229	$38.05	$3.90
Other Practitioner	$149,375	2,636	355	$56.67	$1.68
Outpatient Hospital	$1,241,117	7,374	993	$168.31	$13.92
Primary Care and Referral Physician	$1,459,337	26,077	3,510	$55.96	$16.37
Emergency Transportation	$37,161	464	62	$80.15	$0.42
Non-Emergency Transportation	$2,804	66	9	$42.33	$0.03
Family Planning	$74,105	1,899	256	$39.02	$0.83
Vision	$370,361	17,988	2,422	$20.59	$4.15
EPSDT	$187,936	5,187	698	$36.23	$2.11
Other Care	$350,357	4,641	625	$75.50	$3.93
Subtotal:[3]	**$5,632,140**				**$63.18**

[1] The data has been adjusted to represent the populations and services that are the responsibility of the managed care plans.

[2] The PCCM data includes experience for Lancaster, Douglas, and Sarpy counties; the FFS data includes experience for Cass, Dodge, Gage, Otoe, Saunders, Seward, and Washingtor counties.

[3] Subtotal may not equal sum of individual categories of service due to rounding.

APPENDIX A
SFY 2011 Contract Period
(July 1, 2010 - June 30, 2011)
PCCM and FFS Base Data[1,2]
Non-Maternity Data for Expanded Managed Care

Calendar Year:	2006	**Age Group:**	6-20
Category of Aid:	FAMILY	**Sex:**	M
Member Months:	77,160		

Category of Service	Dollars	Utilization	Utilization Per 1,000	Unit Cost	PMPM
DME / Supplies	$107,706	1,144	178	$94.14	$1.40
Emergency Room	$177,726	1,925	299	$92.30	$2.30
Home Health	$16,978	2,079	323	$8.17	$0.22
Inpatient Hospital	$445,858	316	49	$1,409.34	$5.78
Lab and Radiology	$186,194	4,805	747	$38.75	$2.41
Other Practitioner	$125,564	2,211	344	$56.79	$1.63
Outpatient Hospital	$801,934	4,606	716	$174.11	$10.39
Primary Care and Referral Physician	$1,099,372	19,905	3,096	$55.23	$14.25
Emergency Transportation	$26,223	294	46	$89.08	$0.34
Non-Emergency Transportation	$2,636	77	12	$34.41	$0.03
Family Planning	$219	9	1	$25.12	$0.00
Vision	$309,917	14,525	2,259	$21.34	$4.02
EPSDT	$176,045	4,841	753	$36.36	$2.28
Other Care	$482,994	5,797	901	$83.32	$6.26
Subtotal:[3]	**$3,959,366**				**$51.31**

[1] The data has been adjusted to represent the populations and services that are the responsibility of the managed care plans.

[2] The PCCM data includes experience for Lancaster, Douglas, and Sarpy counties; the FFS data includes experience for Cass, Dodge, Gage, Otoe, Saunders, Seward, and Washingtor counties.

[3] Subtotal may not equal sum of individual categories of service due to rounding.

APPENDIX A
SFY 2011 Contract Period
(July 1, 2010 - June 30, 2011)
PCCM and FFS Base Data[1,2]
Non-Maternity Data for Expanded Managed Care

Calendar Year:	2006	**Age Group:**	21+
Category of Aid:	FAMILY	**Sex:**	M&F
Member Months:	76,016		

Category of Service	Dollars	Utilization	Utilization Per 1,000	Unit Cost	PMPM
DME / Supplies	$453,422	3,892	614	$116.51	$5.96
Emergency Room	$642,897	4,742	749	$135.57	$8.46
Home Health	$38,867	4,797	757	$8.10	$0.51
Inpatient Hospital	$2,858,367	1,958	309	$1,459.71	$37.60
Lab and Radiology	$1,455,429	30,142	4,758	$48.29	$19.15
Other Practitioner	$370,743	5,602	884	$66.18	$4.88
Outpatient Hospital	$4,243,738	17,468	2,757	$242.95	$55.83
Primary Care and Referral Physician	$4,025,698	48,207	7,610	$83.51	$52.96
Emergency Transportation	$85,022	990	156	$85.84	$1.12
Non-Emergency Transportation	$35,845	387	61	$92.55	$0.47
Family Planning	$329,928	5,500	868	$59.98	$4.34
Vision	$343,090	13,951	2,202	$24.59	$4.51
EPSDT	$2,921	183	29	$15.92	$0.04
Other Care	$358,439	5,390	851	$66.50	$4.72
Subtotal:[3]	**$15,244,404**				**$200.54**

[1] The data has been adjusted to represent the populations and services that are the responsibility of the managed care plans.

[2] The PCCM data includes experience for Lancaster, Douglas, and Sarpy counties; the FFS data includes experience for Cass, Dodge, Gage, Otoe, Saunders, Seward, and Washingtor counties.

[3] Subtotal may not equal sum of individual categories of service due to rounding.

APPENDIX A
SFY 2011 Contract Period
(July 1, 2010 - June 30, 2011)
PCCM and FFS Base Data[1,2]
Non-Maternity Data for Expanded Managed Care

Calendar Year:	2006	**Age Group:**	0-20
Category of Aid:	AABD	**Sex:**	M&F
Member Months:	12,547		

Category of Service	Dollars	Utilization	Utilization Per 1,000	Unit Cost	PMPM
DME / Supplies	$968,553	4,864	4,652	$199.12	$77.19
Emergency Room	$119,469	767	733	$155.79	$9.52
Home Health	$1,110,681	64,890	62,061	$17.12	$88.52
Inpatient Hospital	$1,462,388	1,045	999	$1,399.35	$116.55
Lab and Radiology	$137,911	3,267	3,125	$42.21	$10.99
Other Practitioner	$631,819	1,574	1,505	$401.46	$50.36
Outpatient Hospital	$984,417	2,814	2,691	$349.84	$78.46
Primary Care and Referral Physician	$850,068	9,015	8,622	$94.30	$67.75
Emergency Transportation	$28,348	221	212	$128.11	$2.26
Non-Emergency Transportation	$18,967	132	126	$143.72	$1.51
Family Planning	$6,554	147	140	$44.66	$0.52
Vision	$119,896	3,226	3,085	$37.17	$9.56
EPSDT	$47,412	1,673	1,600	$28.35	$3.78
Other Care	$714,640	7,386	7,064	$96.76	$56.96
Subtotal:[3]	**$7,201,121**				**$573.93**

[1] The data has been adjusted to represent the populations and services that are the responsibility of the managed care plans.

[2] The PCCM data includes experience for Lancaster, Douglas, and Sarpy counties; the FFS data includes experience for Cass, Dodge, Gage, Otoe, Saunders, Seward, and Washingtor counties.

[3] Subtotal may not equal sum of individual categories of service due to rounding.

APPENDIX A
SFY 2011 Contract Period
(July 1, 2010 - June 30, 2011)
PCCM and FFS Base Data[1,2]
Non-Maternity Data for Expanded Managed Care

Calendar Year:	2006	**Age Group:**	21+
Category of Aid:	AABD	**Sex:**	M&F
Member Months:	33,584		

Category of Service	Dollars	Utilization	Utilization Per 1,000	Unit Cost	PMPM
DME / Supplies	$2,084,098	12,175	4,350	$171.18	$62.06
Emergency Room	$675,319	3,198	1,143	$211.19	$20.11
Home Health	$2,570,013	556,643	198,896	$4.62	$76.52
Inpatient Hospital	$8,225,333	4,518	1,614	$1,820.67	$244.92
Lab and Radiology	$1,242,988	26,620	9,512	$46.69	$37.01
Other Practitioner	$291,013	4,378	1,564	$66.47	$8.67
Outpatient Hospital	$4,216,071	13,430	4,799	$313.94	$125.54
Primary Care and Referral Physician	$5,173,044	42,873	15,319	$120.66	$154.03
Emergency Transportation	$218,622	1,389	496	$157.41	$6.51
Non-Emergency Transportation	$668,844	6,537	2,336	$102.32	$19.92
Family Planning	$44,513	713	255	$62.46	$1.33
Vision	$366,464	8,153	2,913	$44.95	$10.91
EPSDT	$359	15	5	$23.68	$0.01
Other Care	$370,165	4,313	1,541	$85.82	$11.02
Subtotal:[3]	**$26,146,847**				**$778.55**

[1] The data has been adjusted to represent the populations and services that are the responsibility of the managed care plans.

[2] The PCCM data includes experience for Lancaster, Douglas, and Sarpy counties; the FFS data includes experience for Cass, Dodge, Gage, Otoe, Saunders, Seward, and Washingtor counties.

[3] Subtotal may not equal sum of individual categories of service due to rounding.

APPENDIX A
SFY 2011 Contract Period
(July 1, 2010 - June 30, 2011)
PCCM and FFS Base Data[1,2]
Non-Maternity Data for Expanded Managed Care

Calendar Year:	2006	**Age Group:**	ALL
Category of Aid:	WARDS	**Sex:**	M&F
Member Months:	27,825		

Category of Service	Dollars	Utilization	Utilization Per 1,000	Unit Cost	PMPM
DME / Supplies	$201,791	1,428	616	$141.31	$7.25
Emergency Room	$115,097	1,135	489	$101.43	$4.14
Home Health	$80,824	4,456	1,922	$18.14	$2.90
Inpatient Hospital	$437,288	420	181	$1,042.37	$15.72
Lab and Radiology	$142,149	4,856	2,094	$29.27	$5.11
Other Practitioner	$139,883	1,431	617	$97.77	$5.03
Outpatient Hospital	$613,761	3,418	1,474	$179.57	$22.06
Primary Care and Referral Physician	$693,261	11,700	5,046	$59.25	$24.92
Emergency Transportation	$22,382	146	63	$153.47	$0.80
Non-Emergency Transportation	$908	14	6	$64.44	$0.03
Family Planning	$13,088	406	175	$32.26	$0.47
Vision	$148,603	6,554	2,826	$22.68	$5.34
EPSDT	$171,039	4,841	2,088	$35.33	$6.15
Other Care	$217,174	2,838	1,224	$76.51	$7.81
Subtotal:[3]	**$2,997,247**				**$107.72**

[1] The data has been adjusted to represent the populations and services that are the responsibility of the managed care plans.

[2] The PCCM data includes experience for Lancaster, Douglas, and Sarpy counties; the FFS data includes experience for Cass, Dodge, Gage, Otoe, Saunders, Seward, and Washingtor counties.

[3] Subtotal may not equal sum of individual categories of service due to rounding.

APPENDIX A
SFY 2011 Contract Period
(July 1, 2010 - June 30, 2011)
PCCM and FFS Base Data[1,2]
Non-Maternity Data for Expanded Managed Care

Calendar Year:	2006	**Age Group:**	ALL
Category of Aid:	SCHIP	**Sex:**	M&F
Member Months:	88,572		

Category of Service	Dollars	Utilization	Utilization Per 1,000	Unit Cost	PMPM
DME / Supplies	$256,550	2,096	284	$122.42	$2.90
Emergency Room	$223,127	2,439	330	$91.50	$2.52
Home Health	$18,486	725	98	$25.50	$0.21
Inpatient Hospital	$755,424	493	67	$1,532.67	$8.53
Lab and Radiology	$257,735	7,064	957	$36.48	$2.91
Other Practitioner	$190,882	2,999	406	$63.65	$2.16
Outpatient Hospital	$1,316,127	6,784	919	$194.00	$14.86
Primary Care and Referral Physician	$1,678,207	31,269	4,236	$53.67	$18.95
Emergency Transportation	$26,141	226	31	$115.62	$0.30
Non-Emergency Transportation	$97	1	0	$97.56	$0.00
Family Planning	$18,282	481	65	$37.98	$0.21
Vision	$355,787	15,214	2,061	$23.39	$4.02
EPSDT	$371,728	12,472	1,690	$29.80	$4.20
Other Care	$469,652	5,877	796	$79.91	$5.30
Subtotal:[3]	**$5,938,227**				**$67.04**

[1] The data has been adjusted to represent the populations and services that are the responsibility of the managed care plans.

[2] The PCCM data includes experience for Lancaster, Douglas, and Sarpy counties; the FFS data includes experience for Cass, Dodge, Gage, Otoe, Saunders, Seward, and Washingtor counties.

[3] Subtotal may not equal sum of individual categories of service due to rounding.

APPENDIX A
SFY 2011 Contract Period
(July 1, 2010 - June 30, 2011)
PCCM and FFS Base Data[1,2]
Non-Maternity Data for Expanded Managed Care

Calendar Year:	2006	**Age Group:**	ALL
Category of Aid:	Total	**Sex:**	
Member Months:	573,989		

Category of Service	Dollars	Utilization	Utilization Per 1,000	Unit Cost	PMPM
DME / Supplies	$5,199,411	39,592	828	$131.33	$9.06
Emergency Room	$2,902,638	25,957	543	$111.82	$5.06
Home Health	$4,009,819	640,230	13,385	$6.26	$6.99
Inpatient Hospital	$18,759,046	13,231	277	$1,417.85	$32.68
Lab and Radiology	$4,168,937	102,200	2,137	$40.79	$7.26
Other Practitioner	$2,170,571	23,418	490	$92.69	$3.78
Outpatient Hospital	$16,213,231	73,058	1,527	$221.92	$28.25
Primary Care and Referral Physician	$19,824,732	278,643	5,825	$71.15	$34.54
Emergency Transportation	$530,028	4,657	97	$113.81	$0.92
Non-Emergency Transportation	$731,335	7,229	151	$101.17	$1.27
Family Planning	$520,128	9,566	200	$54.37	$0.91
Vision	$2,241,675	87,182	1,823	$25.71	$3.91
EPSDT	$2,764,529	90,844	1,899	$30.43	$4.82
Other Care	$3,700,313	45,993	962	$80.45	$6.45
Subtotal:[3]	**$83,736,393**				**$145.88**

[1] The data has been adjusted to represent the populations and services that are the responsibility of the managed care plans.

[2] The PCCM data includes experience for Lancaster, Douglas, and Sarpy counties; the FFS data includes experience for Cass, Dodge, Gage, Otoe, Saunders, Seward, and Washingtor counties.

[3] Subtotal may not equal sum of individual categories of service due to rounding.

Appendix B

CY 2007 Non-Maternity Data

- Non-Maternity Data for AABD
  - 0 — 20 years old
  - 21 + years old
- Non-Maternity Data for Family
  - Less than 1 year old
  - 1 — 5 years old
  - 6 — 20 years old (Female)
  - 6 — 20 years old (Male)
  - 21 + years old
- Non-Maternity Data for CHIP
- Non-Maternity Data for Wards

APPENDIX B
SFY 2011 Contract Period
(July 1, 2010 - June 30, 2011)
PCCM and FFS Base Data[1,2]
Non-Maternity Data for Expanded Managed Care

Calendar Year:	2007	**Age Group:**	<1
Category of Aid:	FAMILY	**Sex:**	M&F
Member Months:	45,328		

Category of Service	Dollars	Utilization	Utilization Per 1,000	Unit Cost	PMPM
DME / Supplies	$548,589	6,846	1,812	$80.13	$12.10
Emergency Room	$278,123	3,217	852	$86.46	$6.14
Home Health	$100,944	4,075	1,079	$24.77	$2.23
Inpatient Hospital	$2,886,523	3,306	875	$873.17	$63.68
Lab and Radiology	$159,321	7,072	1,872	$22.53	$3.51
Other Practitioner	$42,915	770	204	$55.77	$0.95
Outpatient Hospital	$901,839	6,106	1,616	$147.70	$19.90
Primary Care and Referral Physician	$2,329,171	34,349	9,093	$67.81	$51.38
Emergency Transportation	$45,715	416	110	$109.76	$1.01
Non-Emergency Transportation	$1,540	17	5	$88.61	$0.03
Family Planning	$22,788	363	96	$62.72	$0.50
Vision	$31,542	605	160	$52.12	$0.70
EPSDT	$1,109,603	36,972	9,788	$30.01	$24.48
Other Care	$172,285	2,580	683	$66.79	$3.80
Subtotal:[3]	**$8,630,899**				**$190.41**

[1] The data has been adjusted to represent the populations and services that are the responsibility of the managed care plans.

[2] The PCCM data includes experience for Lancaster, Douglas, and Sarpy counties; the FFS data includes experience for Cass, Dodge, Gage, Otoe, Saunders, Seward, and Washingtor counties.

[3] Subtotal may not equal sum of individual categories of service due to rounding.

APPENDIX B
SFY 2011 Contract Period
(July 1, 2010 - June 30, 2011)
PCCM and FFS Base Data[1,2]
Non-Maternity Data for Expanded Managed Care

Calendar Year:	2007	**Age Group:**	1-5
Category of Aid:	FAMILY	**Sex:**	M&F
Member Months:	127,529		

Category of Service	Dollars	Utilization	Utilization Per 1,000	Unit Cost	PMPM
DME / Supplies	$376,458	4,199	395	$89.65	$2.95
Emergency Room	$515,461	6,356	598	$81.10	$4.04
Home Health	$13,393	603	57	$22.20	$0.11
Inpatient Hospital	$881,089	743	70	$1,186.05	$6.91
Lab and Radiology	$198,960	9,553	899	$20.83	$1.56
Other Practitioner	$125,611	2,045	192	$61.41	$0.98
Outpatient Hospital	$2,117,802	11,707	1,102	$180.90	$16.61
Primary Care and Referral Physician	$2,920,128	56,349	5,302	$51.82	$22.90
Emergency Transportation	$45,497	413	39	$110.24	$0.36
Non-Emergency Transportation	$835	12	1	$70.89	$0.01
Family Planning	$0	0	0	$0.00	$0.00
Vision	$182,330	6,704	631	$27.20	$1.43
EPSDT	$876,384	28,504	2,682	$30.75	$6.87
Other Care	$527,053	6,984	657	$75.47	$4.13
Subtotal:[3]	**$8,780,999**				**$68.85**

[1] The data has been adjusted to represent the populations and services that are the responsibility of the managed care plans.

[2] The PCCM data includes experience for Lancaster, Douglas, and Sarpy counties; the FFS data includes experience for Cass, Dodge, Gage, Otoe, Saunders, Seward, and Washingtor counties.

[3] Subtotal may not equal sum of individual categories of service due to rounding.

APPENDIX B
SFY 2011 Contract Period
(July 1, 2010 - June 30, 2011)
PCCM and FFS Base Data[1,2]
Non-Maternity Data for Expanded Managed Care

Calendar Year:	2007	**Age Group:**	6-20
Category of Aid:	FAMILY	**Sex:**	F
Member Months:	88,255		

Category of Service	Dollars	Utilization	Utilization Per 1,000	Unit Cost	PMPM
DME / Supplies	$151,870	1,373	187	$110.58	$1.72
Emergency Room	$258,779	2,540	345	$101.87	$2.93
Home Health	$4,374	224	30	$19.50	$0.05
Inpatient Hospital	$483,839	375	51	$1,290.73	$5.48
Lab and Radiology	$314,481	8,828	1,200	$35.62	$3.56
Other Practitioner	$172,401	2,759	375	$62.48	$1.95
Outpatient Hospital	$1,296,132	7,538	1,025	$171.95	$14.69
Primary Care and Referral Physician	$1,500,736	27,017	3,673	$55.55	$17.00
Emergency Transportation	$37,306	392	53	$95.21	$0.42
Non-Emergency Transportation	$9,068	57	8	$157.88	$0.10
Family Planning	$71,905	1,659	226	$43.35	$0.81
Vision	$362,673	17,489	2,378	$20.74	$4.11
EPSDT	$198,319	5,899	802	$33.62	$2.25
Other Care	$335,122	4,609	627	$72.72	$3.80
Subtotal:[3]	**$5,197,005**				**$58.89**

[1] The data has been adjusted to represent the populations and services that are the responsibility of the managed care plans.

[2] The PCCM data includes experience for Lancaster, Douglas, and Sarpy counties; the FFS data includes experience for Cass, Dodge, Gage, Otoe, Saunders, Seward, and Washingtor counties.

[3] Subtotal may not equal sum of individual categories of service due to rounding.

APPENDIX B
SFY 2011 Contract Period
(July 1, 2010 - June 30, 2011)
PCCM and FFS Base Data[1,2]
Non-Maternity Data for Expanded Managed Care

Calendar Year:	2007	**Age Group:**	6-20
Category of Aid:	FAMILY	**Sex:**	M
Member Months:	76,351		

Category of Service	Dollars	Utilization	Utilization Per 1,000	Unit Cost	PMPM
DME / Supplies	$140,939	1,143	180	$123.32	$1.85
Emergency Room	$214,335	2,293	360	$93.46	$2.81
Home Health	$30,100	6,575	1,033	$4.58	$0.39
Inpatient Hospital	$648,704	339	53	$1,913.90	$8.50
Lab and Radiology	$183,441	4,688	737	$39.13	$2.40
Other Practitioner	$142,048	2,194	345	$64.75	$1.86
Outpatient Hospital	$1,082,642	4,983	783	$217.25	$14.18
Primary Care and Referral Physician	$1,281,131	21,578	3,391	$59.37	$16.78
Emergency Transportation	$31,311	295	46	$106.02	$0.41
Non-Emergency Transportation	$1,889	65	10	$28.95	$0.02
Family Planning	$135	6	1	$24.10	$0.00
Vision	$309,609	13,754	2,162	$22.51	$4.06
EPSDT	$183,635	4,977	782	$36.90	$2.41
Other Care	$456,439	5,888	925	$77.52	$5.98
Subtotal:[3]	**$4,706,360**				**$61.64**

[1] The data has been adjusted to represent the populations and services that are the responsibility of the managed care plans.

[2] The PCCM data includes experience for Lancaster, Douglas, and Sarpy counties; the FFS data includes experience for Cass, Dodge, Gage, Otoe, Saunders, Seward, and Washingtor counties.

[3] Subtotal may not equal sum of individual categories of service due to rounding.

APPENDIX B
SFY 2011 Contract Period
(July 1, 2010 - June 30, 2011)
PCCM and FFS Base Data[1,2]
Non-Maternity Data for Expanded Managed Care

Calendar Year:	2007	**Age Group:**	21+
Category of Aid:	FAMILY	**Sex:**	M&F
Member Months:	71,250		

Category of Service	Dollars	Utilization	Utilization Per 1,000	Unit Cost	PMPM
DME / Supplies	$442,005	3,982	671	$111.00	$6.20
Emergency Room	$582,652	4,366	735	$133.44	$8.18
Home Health	$47,412	10,625	1,789	$4.46	$0.67
Inpatient Hospital	$2,638,560	1,773	299	$1,488.23	$37.03
Lab and Radiology	$1,221,598	26,810	4,515	$45.56	$17.15
Other Practitioner	$345,836	5,016	845	$68.94	$4.85
Outpatient Hospital	$4,238,864	16,659	2,806	$254.44	$59.49
Primary Care and Referral Physician	$3,871,102	44,995	7,578	$86.03	$54.33
Emergency Transportation	$86,229	824	139	$104.65	$1.21
Non-Emergency Transportation	$39,258	311	52	$126.28	$0.55
Family Planning	$316,448	4,874	821	$64.93	$4.44
Vision	$325,994	12,614	2,125	$25.84	$4.58
EPSDT	$1,813	146	25	$12.43	$0.03
Other Care	$385,387	5,756	970	$66.95	$5.41
Subtotal:[3]	**$14,543,159**				**$204.11**

[1] The data has been adjusted to represent the populations and services that are the responsibility of the managed care plans.

[2] The PCCM data includes experience for Lancaster, Douglas, and Sarpy counties; the FFS data includes experience for Cass, Dodge, Gage, Otoe, Saunders, Seward, and Washingtor counties.

[3] Subtotal may not equal sum of individual categories of service due to rounding.

APPENDIX B
SFY 2011 Contract Period
(July 1, 2010 - June 30, 2011)
PCCM and FFS Base Data[1,2]
Non-Maternity Data for Expanded Managed Care

Calendar Year:	2007	**Age Group:**	0-20
Category of Aid:	AABD	**Sex:**	M&F
Member Months:	12,668		

Category of Service	Dollars	Utilization	Utilization Per 1,000	Unit Cost	PMPM
DME / Supplies	$1,246,831	5,297	5,018	$235.37	$98.42
Emergency Room	$88,565	694	658	$127.54	$6.99
Home Health	$1,104,571	70,925	67,185	$15.57	$87.19
Inpatient Hospital	$1,493,745	1,195	1,132	$1,250.23	$117.91
Lab and Radiology	$101,912	3,120	2,956	$32.66	$8.04
Other Practitioner	$568,930	1,167	1,105	$487.71	$44.91
Outpatient Hospital	$762,401	2,690	2,548	$283.40	$60.18
Primary Care and Referral Physician	$798,587	8,173	7,742	$97.72	$63.04
Emergency Transportation	$30,310	179	169	$169.40	$2.39
Non-Emergency Transportation	$15,368	112	106	$137.67	$1.21
Family Planning	$4,470	94	89	$47.66	$0.35
Vision	$103,350	3,155	2,988	$32.76	$8.16
EPSDT	$48,075	1,689	1,600	$28.46	$3.80
Other Care	$576,915	6,669	6,317	$86.51	$45.54
Subtotal:[3]	**$6,944,029**				**$548.16**

[1] The data has been adjusted to represent the populations and services that are the responsibility of the managed care plans.

[2] The PCCM data includes experience for Lancaster, Douglas, and Sarpy counties; the FFS data includes experience for Cass, Dodge, Gage, Otoe, Saunders, Seward, and Washingtor counties.

[3] Subtotal may not equal sum of individual categories of service due to rounding.

APPENDIX B
SFY 2011 Contract Period
(July 1, 2010 - June 30, 2011)
PCCM and FFS Base Data[1,2]
Non-Maternity Data for Expanded Managed Care

Calendar Year:	2007	**Age Group:**	21+
Category of Aid:	AABD	**Sex:**	M&F
Member Months:	33,317		

Category of Service	Dollars	Utilization	Utilization Per 1,000	Unit Cost	PMPM
DME / Supplies	$1,956,437	11,934	4,298	$163.93	$58.72
Emergency Room	$669,838	3,170	1,142	$211.31	$20.10
Home Health	$2,667,527	655,712	236,172	$4.07	$80.07
Inpatient Hospital	$6,059,775	2,200	793	$2,753.83	$181.88
Lab and Radiology	$987,365	23,794	8,570	$41.50	$29.64
Other Practitioner	$283,348	4,396	1,583	$64.46	$8.50
Outpatient Hospital	$4,440,650	13,111	4,722	$338.70	$133.28
Primary Care and Referral Physician	$4,663,313	38,917	14,017	$119.83	$139.97
Emergency Transportation	$202,766	1,229	443	$164.99	$6.09
Non-Emergency Transportation	$657,800	6,256	2,253	$105.14	$19.74
Family Planning	$37,975	640	231	$59.33	$1.14
Vision	$327,724	7,720	2,781	$42.45	$9.84
EPSDT	$81	13	5	$6.31	$0.00
Other Care	$363,433	4,570	1,646	$79.53	$10.91
Subtotal:[3]	**$23,318,032**				**$699.88**

[1] The data has been adjusted to represent the populations and services that are the responsibility of the managed care plans.

[2] The PCCM data includes experience for Lancaster, Douglas, and Sarpy counties; the FFS data includes experience for Cass, Dodge, Gage, Otoe, Saunders, Seward, and Washingtor counties.

[3] Subtotal may not equal sum of individual categories of service due to rounding.

APPENDIX B
SFY 2011 Contract Period
(July 1, 2010 - June 30, 2011)
PCCM and FFS Base Data[1,2]
Non-Maternity Data for Expanded Managed Care

Calendar Year:	2007	**Age Group:**	ALL
Category of Aid:	WARDS	**Sex:**	M&F
Member Months:	29,301		

Category of Service	Dollars	Utilization	Utilization Per 1,000	Unit Cost	PMPM
DME / Supplies	$249,986	1,605	657	$155.79	$8.53
Emergency Room	$125,295	1,258	515	$99.57	$4.28
Home Health	$89,916	4,880	1,999	$18.42	$3.07
Inpatient Hospital	$758,258	406	166	$1,867.98	$25.88
Lab and Radiology	$146,927	5,426	2,222	$27.08	$5.01
Other Practitioner	$151,755	1,788	732	$84.86	$5.18
Outpatient Hospital	$636,124	3,612	1,479	$176.11	$21.71
Primary Care and Referral Physician	$834,787	12,613	5,166	$66.18	$28.49
Emergency Transportation	$22,445	126	51	$178.71	$0.77
Non-Emergency Transportation	$768	30	12	$25.41	$0.03
Family Planning	$16,623	422	173	$39.41	$0.57
Vision	$153,187	7,139	2,924	$21.46	$5.23
EPSDT	$201,476	5,550	2,273	$36.30	$6.88
Other Care	$223,567	2,848	1,166	$78.51	$7.63
Subtotal:[3]	**$3,611,113**				**$123.24**

[1] The data has been adjusted to represent the populations and services that are the responsibility of the managed care plans.

[2] The PCCM data includes experience for Lancaster, Douglas, and Sarpy counties; the FFS data includes experience for Cass, Dodge, Gage, Otoe, Saunders, Seward, and Washingtor counties.

[3] Subtotal may not equal sum of individual categories of service due to rounding.

APPENDIX B
SFY 2011 Contract Period
(July 1, 2010 - June 30, 2011)
PCCM and FFS Base Data[1,2]
Non-Maternity Data for Expanded Managed Care

Calendar Year:	2007	**Age Group:**	ALL
Category of Aid:	SCHIP	**Sex:**	M&F
Member Months:	94,048		

Category of Service	Dollars	Utilization	Utilization Per 1,000	Unit Cost	PMPM
DME / Supplies	$235,598	2,239	286	$105.21	$2.51
Emergency Room	$262,844	2,757	352	$95.34	$2.79
Home Health	$14,634	640	82	$22.85	$0.16
Inpatient Hospital	$720,036	436	56	$1,650.96	$7.66
Lab and Radiology	$245,425	7,217	921	$34.01	$2.61
Other Practitioner	$170,661	2,880	367	$59.26	$1.81
Outpatient Hospital	$1,477,728	7,409	945	$199.46	$15.71
Primary Care and Referral Physician	$1,876,626	34,032	4,342	$55.14	$19.95
Emergency Transportation	$29,118	218	28	$133.39	$0.31
Non-Emergency Transportation	$85	1	0	$94.02	$0.00
Family Planning	$18,852	503	64	$37.48	$0.20
Vision	$363,741	16,544	2,111	$21.99	$3.87
EPSDT	$437,053	13,494	1,722	$32.39	$4.65
Other Care	$465,696	6,168	787	$75.51	$4.95
Subtotal:[3]	**$6,318,096**				**$67.18**

[1] The data has been adjusted to represent the populations and services that are the responsibility of the managed care plans.

[2] The PCCM data includes experience for Lancaster, Douglas, and Sarpy counties; the FFS data includes experience for Cass, Dodge, Gage, Otoe, Saunders, Seward, and Washingtor counties.

[3] Subtotal may not equal sum of individual categories of service due to rounding.

APPENDIX B
SFY 2011 Contract Period
(July 1, 2010 - June 30, 2011)
PCCM and FFS Base Data[1,2]
Non-Maternity Data for Expanded Managed Care

Calendar Year:	2007	**Age Group:**	ALL
Category of Aid:	Total	**Sex:**	
Member Months:	578,047		

Category of Service	Dollars	Utilization	Utilization Per 1,000	Unit Cost	PMPM
DME / Supplies	$5,348,712	38,619	802	$138.50	$9.25
Emergency Room	$2,995,891	26,653	553	$112.40	$5.18
Home Health	$4,072,871	754,261	15,658	$5.40	$7.05
Inpatient Hospital	$16,570,530	10,773	224	$1,538.19	$28.67
Lab and Radiology	$3,559,431	96,509	2,003	$36.88	$6.16
Other Practitioner	$2,003,505	23,014	478	$87.05	$3.47
Outpatient Hospital	$16,954,183	73,815	1,532	$229.68	$29.33
Primary Care and Referral Physician	$20,075,581	278,022	5,772	$72.21	$34.73
Emergency Transportation	$530,698	4,092	85	$129.69	$0.92
Non-Emergency Transportation	$726,611	6,862	142	$105.89	$1.26
Family Planning	$489,197	8,560	178	$57.15	$0.85
Vision	$2,160,150	85,725	1,780	$25.20	$3.74
EPSDT	$3,056,438	97,244	2,019	$31.43	$5.29
Other Care	$3,505,896	46,070	956	$76.10	$6.07
Subtotal:[3]	**$82,049,693**				**$141.94**

[1] The data has been adjusted to represent the populations and services that are the responsibility of the managed care plans.

[2] The PCCM data includes experience for Lancaster, Douglas, and Sarpy counties; the FFS data includes experience for Cass, Dodge, Gage, Otoe, Saunders, Seward, and Washingtor counties.

[3] Subtotal may not equal sum of individual categories of service due to rounding.

Appendix C

CY 2008 Non-Maternity Data

- Non-Maternity Data for AABD
  - 0 — 20 years old
  - 21 + years old
- Non-Maternity Data for Family
  - Less than 1 year old
  - 1 — 5 years old
  - 6 — 20 years old (Female)
  - 6 — 20 years old (Male)
  - 21 + years old
- Non-Maternity Data for CHIP
- Non-Maternity Data for Wards

APPENDIX C
SFY 2011 Contract Period
(July 1, 2010 - June 30, 2011)
PCCM and FFS Base Data[1,2]
Non-Maternity Data for Expanded Managed Care

Calendar Year:	2008	**Age Group:**	<1
Category of Aid:	FAMILY	**Sex:**	M&F
Member Months:	46,101		

Category of Service	Dollars	Utilization	Utilization Per 1,000	Unit Cost	PMPM
DME / Supplies	$468,123	5,584	1,454	$83.83	$10.15
Emergency Room	$253,398	2,986	777	$84.87	$5.50
Home Health	$124,490	4,657	1,212	$26.73	$2.70
Inpatient Hospital	$2,180,160	2,668	695	$817.01	$47.29
Lab and Radiology	$112,592	6,559	1,707	$17.17	$2.44
Other Practitioner	$55,940	814	212	$68.71	$1.21
Outpatient Hospital	$983,486	5,871	1,528	$167.52	$21.33
Primary Care and Referral Physician	$2,142,961	32,882	8,559	$65.17	$46.48
Emergency Transportation	$47,974	344	89	$139.56	$1.04
Non-Emergency Transportation	$466	6	2	$73.14	$0.01
Family Planning	$33,778	308	80	$109.51	$0.73
Vision	$30,984	437	114	$70.93	$0.67
EPSDT	$1,205,973	40,762	10,610	$29.59	$26.16
Other Care	$192,093	2,361	615	$81.35	$4.17
Subtotal:[3]	**$7,832,419**				**$169.90**

[1] The data has been adjusted to represent the populations and services that are the responsibility of the managed care plans.

[2] The PCCM data includes experience for Lancaster, Douglas, and Sarpy counties; the FFS data includes experience for Cass, Dodge, Gage, Otoe, Saunders, Seward, and Washingtor counties.

[3] Subtotal may not equal sum of individual categories of service due to rounding.

APPENDIX C
SFY 2011 Contract Period
(July 1, 2010 - June 30, 2011)
PCCM and FFS Base Data[1,2]
Non-Maternity Data for Expanded Managed Care

Calendar Year:	2008	**Age Group:**	1-5
Category of Aid:	FAMILY	**Sex:**	M&F
Member Months:	131,696		

Category of Service	Dollars	Utilization	Utilization Per 1,000	Unit Cost	PMPM
DME / Supplies	$261,092	2,933	267	$89.01	$1.98
Emergency Room	$530,353	6,355	579	$83.46	$4.03
Home Health	$52,512	2,013	183	$26.09	$0.40
Inpatient Hospital	$979,927	848	77	$1,156.08	$7.44
Lab and Radiology	$148,112	10,664	972	$13.89	$1.12
Other Practitioner	$123,847	2,056	187	$60.24	$0.94
Outpatient Hospital	$2,237,466	11,643	1,061	$192.16	$16.99
Primary Care and Referral Physician	$3,041,938	55,256	5,035	$55.05	$23.10
Emergency Transportation	$61,351	481	44	$127.57	$0.47
Non-Emergency Transportation	$853	17	2	$50.65	$0.01
Family Planning	$0	0	0	$0.00	$0.00
Vision	$200,835	6,945	633	$28.92	$1.52
EPSDT	$964,509	30,531	2,782	$31.59	$7.32
Other Care	$487,251	6,093	555	$79.97	$3.70
Subtotal:[3]	**$9,090,048**				**$69.02**

[1] The data has been adjusted to represent the populations and services that are the responsibility of the managed care plans.

[2] The PCCM data includes experience for Lancaster, Douglas, and Sarpy counties; the FFS data includes experience for Cass, Dodge, Gage, Otoe, Saunders, Seward, and Washingtor counties.

[3] Subtotal may not equal sum of individual categories of service due to rounding.

APPENDIX C
SFY 2011 Contract Period
(July 1, 2010 - June 30, 2011)
PCCM and FFS Base Data[1,2]
Non-Maternity Data for Expanded Managed Care

Calendar Year:	2008	**Age Group:**	6-20
Category of Aid:	FAMILY	**Sex:**	F
Member Months:	87,621		

Category of Service	Dollars	Utilization	Utilization Per 1,000	Unit Cost	PMPM
DME / Supplies	$171,091	1,495	205	$114.48	$1.95
Emergency Room	$269,355	2,584	354	$104.23	$3.07
Home Health	$4,995	177	24	$28.19	$0.06
Inpatient Hospital	$423,616	296	41	$1,428.77	$4.83
Lab and Radiology	$228,708	9,153	1,254	$24.99	$2.61
Other Practitioner	$136,624	2,431	333	$56.21	$1.56
Outpatient Hospital	$1,375,315	7,622	1,044	$180.45	$15.70
Primary Care and Referral Physician	$1,471,290	26,592	3,642	$55.33	$16.79
Emergency Transportation	$42,219	378	52	$111.57	$0.48
Non-Emergency Transportation	$6,707	61	8	$110.25	$0.08
Family Planning	$98,491	1,806	247	$54.53	$1.12
Vision	$433,227	19,695	2,697	$22.00	$4.94
EPSDT	$212,737	5,707	782	$37.27	$2.43
Other Care	$318,612	4,365	598	$72.99	$3.64
Subtotal:[3]	**$5,192,988**				**$59.27**

[1] The data has been adjusted to represent the populations and services that are the responsibility of the managed care plans.

[2] The PCCM data includes experience for Lancaster, Douglas, and Sarpy counties; the FFS data includes experience for Cass, Dodge, Gage, Otoe, Saunders, Seward, and Washingtor counties.

[3] Subtotal may not equal sum of individual categories of service due to rounding.

APPENDIX C
SFY 2011 Contract Period
(July 1, 2010 - June 30, 2011)
PCCM and FFS Base Data[1,2]
Non-Maternity Data for Expanded Managed Care

Calendar Year:	2008	**Age Group:**	6-20
Category of Aid:	FAMILY	**Sex:**	M
Member Months:	77,160		

Category of Service	Dollars	Utilization	Utilization Per 1,000	Unit Cost	PMPM
DME / Supplies	$131,496	1,386	215	$94.91	$1.70
Emergency Room	$216,387	2,159	336	$100.22	$2.80
Home Health	$25,621	7,095	1,103	$3.61	$0.33
Inpatient Hospital	$493,955	287	45	$1,722.84	$6.40
Lab and Radiology	$114,770	5,151	801	$22.28	$1.49
Other Practitioner	$143,278	2,147	334	$66.73	$1.86
Outpatient Hospital	$1,110,098	4,573	711	$242.73	$14.39
Primary Care and Referral Physician	$1,221,493	20,651	3,212	$59.15	$15.83
Emergency Transportation	$31,559	255	40	$123.66	$0.41
Non-Emergency Transportation	$2,473	73	11	$33.82	$0.03
Family Planning	$108	6	1	$16.68	$0.00
Vision	$340,987	15,336	2,385	$22.23	$4.42
EPSDT	$200,726	5,030	782	$39.91	$2.60
Other Care	$370,404	5,177	805	$71.54	$4.80
Subtotal:[3]	**$4,403,357**				**$57.07**

[1] The data has been adjusted to represent the populations and services that are the responsibility of the managed care plans.

[2] The PCCM data includes experience for Lancaster, Douglas, and Sarpy counties; the FFS data includes experience for Cass, Dodge, Gage, Otoe, Saunders, Seward, and Washingtor counties.

[3] Subtotal may not equal sum of individual categories of service due to rounding.

APPENDIX C
SFY 2011 Contract Period
(July 1, 2010 - June 30, 2011)
PCCM and FFS Base Data[1,2]
Non-Maternity Data for Expanded Managed Care

Calendar Year:	2008	**Age Group:**	21+
Category of Aid:	FAMILY	**Sex:**	M&F
Member Months:	67,621		

Category of Service	Dollars	Utilization	Utilization Per 1,000	Unit Cost	PMPM
DME / Supplies	$425,299	3,571	634	$119.11	$6.29
Emergency Room	$643,921	4,593	815	$140.20	$9.52
Home Health	$30,698	4,543	806	$6.76	$0.45
Inpatient Hospital	$2,840,347	1,584	281	$1,793.19	$42.00
Lab and Radiology	$1,013,496	29,697	5,270	$34.13	$14.99
Other Practitioner	$328,887	4,987	885	$65.94	$4.86
Outpatient Hospital	$4,935,018	17,605	3,124	$280.32	$72.98
Primary Care and Referral Physician	$3,928,983	46,577	8,266	$84.35	$58.10
Emergency Transportation	$110,517	724	128	$152.64	$1.63
Non-Emergency Transportation	$26,311	285	51	$92.17	$0.39
Family Planning	$363,899	4,868	864	$74.75	$5.38
Vision	$327,103	12,240	2,172	$26.72	$4.84
EPSDT	$492	144	26	$3.41	$0.01
Other Care	$437,782	5,852	1,038	$74.81	$6.47
Subtotal:[3]	**$15,412,755**				**$227.93**

[1] The data has been adjusted to represent the populations and services that are the responsibility of the managed care plans.

[2] The PCCM data includes experience for Lancaster, Douglas, and Sarpy counties; the FFS data includes experience for Cass, Dodge, Gage, Otoe, Saunders, Seward, and Washingtor counties.

[3] Subtotal may not equal sum of individual categories of service due to rounding.

APPENDIX C
SFY 2011 Contract Period
(July 1, 2010 - June 30, 2011)
PCCM and FFS Base Data[1,2]
Non-Maternity Data for Expanded Managed Care

Calendar Year:	2008	**Age Group:**	0-20
Category of Aid:	AABD	**Sex:**	M&F
Member Months:	13,417		

Category of Service	Dollars	Utilization	Utilization Per 1,000	Unit Cost	PMPM
DME / Supplies	$1,309,586	6,021	5,385	$217.51	$97.61
Emergency Room	$111,561	794	710	$140.48	$8.31
Home Health	$1,477,293	97,379	87,094	$15.17	$110.11
Inpatient Hospital	$1,672,738	1,164	1,041	$1,437.41	$124.67
Lab and Radiology	$105,388	3,882	3,472	$27.15	$7.85
Other Practitioner	$657,148	1,171	1,047	$561.24	$48.98
Outpatient Hospital	$1,010,578	3,103	2,776	$325.63	$75.32
Primary Care and Referral Physician	$985,212	9,185	8,215	$107.26	$73.43
Emergency Transportation	$38,845	197	176	$197.21	$2.90
Non-Emergency Transportation	$11,443	143	128	$80.06	$0.85
Family Planning	$4,378	111	99	$39.36	$0.33
Vision	$109,296	3,061	2,738	$35.70	$8.15
EPSDT	$58,053	1,992	1,782	$29.14	$4.33
Other Care	$537,350	5,876	5,256	$91.44	$40.05
Subtotal:[3]	**$8,088,869**				**$602.88**

[1] The data has been adjusted to represent the populations and services that are the responsibility of the managed care plans.

[2] The PCCM data includes experience for Lancaster, Douglas, and Sarpy counties; the FFS data includes experience for Cass, Dodge, Gage, Otoe, Saunders, Seward, and Washingtor counties.

[3] Subtotal may not equal sum of individual categories of service due to rounding.

APPENDIX C
SFY 2011 Contract Period
(July 1, 2010 - June 30, 2011)
PCCM and FFS Base Data[1,2]
Non-Maternity Data for Expanded Managed Care

Calendar Year:	2008	**Age Group:**	21+
Category of Aid:	AABD	**Sex:**	M&F
Member Months:	34,126		

Category of Service	Dollars	Utilization	Utilization Per 1,000	Unit Cost	PMPM
DME / Supplies	$2,115,123	12,666	4,454	$166.99	$61.98
Emergency Room	$829,087	3,444	1,211	$240.72	$24.29
Home Health	$3,111,868	799,422	281,107	$3.89	$91.19
Inpatient Hospital	$8,256,071	2,660	935	$3,103.82	$241.93
Lab and Radiology	$829,688	28,247	9,933	$29.37	$24.31
Other Practitioner	$355,392	4,233	1,488	$83.96	$10.41
Outpatient Hospital	$5,098,948	13,808	4,855	$369.29	$149.42
Primary Care and Referral Physician	$4,824,800	42,248	14,856	$114.20	$141.38
Emergency Transportation	$243,558	1,380	485	$176.50	$7.14
Non-Emergency Transportation	$789,006	6,592	2,318	$119.69	$23.12
Family Planning	$37,805	638	224	$59.22	$1.11
Vision	$403,860	8,302	2,919	$48.65	$11.83
EPSDT	$0	23	8	$0.00	$0.00
Other Care	$498,540	4,906	1,725	$101.61	$14.61
Subtotal:[3]	**$27,393,747**				**$802.72**

[1] The data has been adjusted to represent the populations and services that are the responsibility of the managed care plans.

[2] The PCCM data includes experience for Lancaster, Douglas, and Sarpy counties; the FFS data includes experience for Cass, Dodge, Gage, Otoe, Saunders, Seward, and Washingtor counties.

[3] Subtotal may not equal sum of individual categories of service due to rounding.

APPENDIX C
SFY 2011 Contract Period
(July 1, 2010 - June 30, 2011)
PCCM and FFS Base Data[1,2]
Non-Maternity Data for Expanded Managed Care

Calendar Year:	2008	**Age Group:**	ALL
Category of Aid:	WARDS	**Sex:**	M&F
Member Months:	27,725		

Category of Service	Dollars	Utilization	Utilization Per 1,000	Unit Cost	PMPM
DME / Supplies	$272,990	1,550	671	$176.09	$9.85
Emergency Room	$134,169	1,194	517	$112.41	$4.84
Home Health	$146,041	5,809	2,514	$25.14	$5.27
Inpatient Hospital	$930,381	698	302	$1,332.61	$33.56
Lab and Radiology	$144,189	6,623	2,867	$21.77	$5.20
Other Practitioner	$131,570	1,433	620	$91.79	$4.75
Outpatient Hospital	$755,806	3,262	1,412	$231.73	$27.26
Primary Care and Referral Physician	$821,645	11,930	5,164	$68.87	$29.64
Emergency Transportation	$29,377	163	71	$179.70	$1.06
Non-Emergency Transportation	$1,301	18	8	$72.10	$0.05
Family Planning	$20,455	489	212	$41.83	$0.74
Vision	$149,054	6,689	2,895	$22.28	$5.38
EPSDT	$200,425	5,230	2,264	$38.32	$7.23
Other Care	$198,914	2,626	1,136	$75.76	$7.17
Subtotal:[3]	**$3,936,317**				**$141.98**

[1] The data has been adjusted to represent the populations and services that are the responsibility of the managed care plans.

[2] The PCCM data includes experience for Lancaster, Douglas, and Sarpy counties; the FFS data includes experience for Cass, Dodge, Gage, Otoe, Saunders, Seward, and Washingtor counties.

[3] Subtotal may not equal sum of individual categories of service due to rounding.

APPENDIX C
SFY 2011 Contract Period
(July 1, 2010 - June 30, 2011)
PCCM and FFS Base Data[1,2]
Non-Maternity Data for Expanded Managed Care

Calendar Year:	2008	**Age Group:**	ALL
Category of Aid:	SCHIP	**Sex:**	M&F
Member Months:	100,535		

Category of Service	Dollars	Utilization	Utilization Per 1,000	Unit Cost	PMPM
DME / Supplies	$247,655	2,195	262	$112.83	$2.46
Emergency Room	$291,608	2,936	350	$99.32	$2.90
Home Health	$14,324	608	73	$23.56	$0.14
Inpatient Hospital	$930,536	466	56	$1,997.17	$9.26
Lab and Radiology	$198,796	8,252	985	$24.09	$1.98
Other Practitioner	$205,149	3,282	392	$62.50	$2.04
Outpatient Hospital	$1,754,189	7,656	914	$229.13	$17.45
Primary Care and Referral Physician	$2,019,165	35,358	4,220	$57.11	$20.08
Emergency Transportation	$25,684	193	23	$132.99	$0.26
Non-Emergency Transportation	$450	5	1	$83.07	$0.00
Family Planning	$24,308	617	74	$39.39	$0.24
Vision	$420,738	18,319	2,187	$22.97	$4.18
EPSDT	$483,343	14,229	1,698	$33.97	$4.81
Other Care	$475,176	6,123	731	$77.60	$4.73
Subtotal:[3]	**$7,091,120**				**$70.53**

[1] The data has been adjusted to represent the populations and services that are the responsibility of the managed care plans.

[2] The PCCM data includes experience for Lancaster, Douglas, and Sarpy counties; the FFS data includes experience for Cass, Dodge, Gage, Otoe, Saunders, Seward, and Washingtor counties.

[3] Subtotal may not equal sum of individual categories of service due to rounding.

Calendar Year:	2008	**Age Group:**	ALL
Category of Aid:	Total	**Sex:**	
Member Months:	586,002		

Category of Service	Dollars	Utilization	Utilization Per 1,000	Unit Cost	PMPM
DME / Supplies	$5,402,456	37,401	766	$144.45	$9.22
Emergency Room	$3,279,839	27,045	554	$121.28	$5.60
Home Health	$4,987,843	921,702	18,874	$5.41	$8.51
Inpatient Hospital	$18,707,731	10,671	219	$1,753.13	$31.92
Lab and Radiology	$2,895,739	108,227	2,216	$26.76	$4.94
Other Practitioner	$2,137,837	22,555	462	$94.78	$3.65
Outpatient Hospital	$19,260,904	75,143	1,539	$256.32	$32.87
Primary Care and Referral Physician	$20,457,487	280,680	5,748	$72.89	$34.91
Emergency Transportation	$631,083	4,116	84	$153.33	$1.08
Non-Emergency Transportation	$839,011	7,201	147	$116.51	$1.43
Family Planning	$583,224	8,845	181	$65.94	$1.00
Vision	$2,416,086	91,024	1,864	$26.54	$4.12
EPSDT	$3,326,258	103,649	2,123	$32.09	$5.68
Other Care	$3,516,123	43,380	888	$81.05	$6.00
Subtotal:[3]	**$88,441,620**				**$150.92**

[1] The data has been adjusted to represent the populations and services that are the responsibility of the managed care plans.

[2] The PCCM data includes experience for Lancaster, Douglas, and Sarpy counties; the FFS data includes experience for Cass, Dodge, Gage, Otoe, Saunders, Seward, and Washingtor counties.

[3] Subtotal may not equal sum of individual categories of service due to rounding.

Appendix D

SFY 2007 Maternity Data

APPENDIX D
SFY 2011 Contract Period
(July 1, 2010 - June 30, 2011)
PCCM and FFS Base Data[1,2]
Maternity Data for Expanded Managed Care

State Fiscal Year: 2007 **Age Group:** All

Category of Aid: Maternity

Deliveries: 3,540

Category of Service	Dollars	Utilization	Utilization Per 1,000	Unit Cost	PMPD
DME / Supplies	$294,747	3,935	1,111	$74.91	$83.26
Emergency Room	$186,199	1,410	398	$132.09	$52.60
Home Health	$149,949	7,504	2,120	$19.98	$42.36
Inpatient Hospital	$15,681,371	17,825	5,035	$879.72	$4,429.48
Lab and Radiology	$606,416	17,488	4,940	$34.68	$171.29
Other Practitioner	$115,632	1,655	467	$69.87	$32.66
Outpatient Hospital	$1,492,555	11,946	3,374	$124.94	$421.60
Primary Care and Referral Physician	$7,372,007	38,445	10,859	$191.76	$2,082.36
Emergency Transportation	$97,396	592	167	$164.60	$27.51
Non-Emergency Transportation	$6,081	91	26	$67.18	$1.72
Family Planning	$1,241,371	2,465	696	$503.64	$350.65
Vision	$88,206	3,256	920	$27.09	$24.92
EPSDT	$391,400	9,844	2,781	$39.76	$110.56
Other Care	$239,926	3,623	1,023	$66.23	$67.77
Subtotal:[3]	**$27,963,257**				**$7,898.72**

[1] The data has been adjusted to represent the populations and services that are the responsibility of the managed care plans.

[2] The PCCM data includes experience for Lancaster, Douglas, and Sarpy counties; the FFS data includes experience for Cass, Dodge, Gage, Otoe, Saunders, Seward, and Washingtor counties.

[3] Subtotal may not equal sum of individual categories of service due to rounding.

Appendix E

SFY 2008 Maternity Data

APPENDIX E
SFY 2011 Contract Period
(July 1, 2010 - June 30, 2011)
PCCM and FFS Base Data[1,2]
Maternity Data for Expanded Managed Care

State Fiscal Year: 2008 **Age Group:** All

Category of Aid: Maternity

Deliveries: 3,760

Category of Service	Dollars	Utilization	Utilization Per 1,000	Unit Cost	PMPD
DME / Supplies	$303,203	3,727	991	$81.36	$80.65
Emergency Room	$226,401	1,765	469	$128.29	$60.22
Home Health	$150,947	7,146	1,901	$21.12	$40.15
Inpatient Hospital	$15,496,561	18,683	4,969	$829.45	$4,121.79
Lab and Radiology	$605,813	18,073	4,807	$33.52	$161.13
Other Practitioner	$145,736	2,004	533	$72.71	$38.76
Outpatient Hospital	$1,595,577	12,597	3,351	$126.66	$424.39
Primary Care and Referral Physician	$8,056,970	41,067	10,923	$196.19	$2,143.00
Emergency Transportation	$110,189	752	200	$146.58	$29.31
Non-Emergency Transportation	$7,345	126	34	$58.19	$1.95
Family Planning	$1,502,021	2,923	777	$513.86	$399.51
Vision	$66,352	2,685	714	$24.71	$17.65
EPSDT	$466,050	11,173	2,972	$41.71	$123.96
Other Care	$239,073	2,850	758	$83.89	$63.59
Subtotal:[3]	**$28,972,239**				**$7,706.06**

[1] The data has been adjusted to represent the populations and services that are the responsibility of the managed care plans.

[2] The PCCM data includes experience for Lancaster, Douglas, and Sarpy counties; the FFS data includes experience for Cass, Dodge, Gage, Otoe, Saunders, Seward, and Washington counties.

[3] Subtotal may not equal sum of individual categories of service due to rounding.

Appendix F

Programmatic Changes Chart

PROGRAM CHANGE	EFFECTIVE DATE	CATEGORY OF SERVICE	CATEGORY OF AID	AGE GROUP	FINANCIAL IMPACT
A limit of one (1) pair of eyeglasses every two (2) years	7/1/2008	Vision	Family & AABD	Adults	3.95% decrease to utilization
A limit of one (1) hearing aid every (4) years	7/1/2008	Other Care	Family & AABD	Adults	1.71% decrease to utilization
An annual limit of twelve (12) chiropractic visits	7/1/2008	Other Practitioner	Family & AABD	Adults	2.28% decrease to utilization
An annual limit of sixty (60) outpatient medical rehabilitation visits	7/1/2008	Other Care	Family & AABD	Adults	14.71% decrease to utilization
Radiology/DME Medicare Alignment:					
- Physician Services	4/1/2008	Primary Care & Referral Physician	All	All	2.19% decrease to unit cost
- Lab, Radiology and Pathology Services	4/1/2008	Lab & Radiology	All	All	23.98% decrease to unit cost
- DME and Oxygen Services	4/1/2008	DME / Supplies	All	All	0.08% decrease to unit cost
CHIP Eligibility to 200% of FPL	9/1/2009	All	CHIP	All	No Impact
Hospital All Patient DRG Reimbursement Structure	10/1/2009	Inpatient Hospital	All	All	No Impact
Radiology Management	11/1/2009	Lab & Radiology	All	All	0.50% decrease to utilization
Eligible Services for Undocumented Aliens Removed	7/1/2010	All	Eligible Unborn	N/A	Overall impact to PMPMs 2006 – 0.2% decrease 2007 – 0.2% decrease 3008 – 0.1% decrease
Two-Tiered Physician Pricing	7/1/2010	All Non-Facility Categories of Service	All	All	0.47% decrease to unit cost
Outpatient Hospital Cost Ratio Decrease	7/1/2010	Outpatient Hospital	All	All	2.68% decrease to unit cost
UNMC Physician/Practitioner Supplemental Payments	TBD	Primary Care & Referral Physician	All	All	Pending

MERCER

MARSH MERCER KROLL
GUY CARPENTER OLIVER WYMAN

Mercer Government Human Services Consulting
333 South 7th Street, Suite 1600
Minneapolis, MN 55402-2427
612 642 8600

December 4, 2009

Data Book

State of Nebraska
Department of Health and Human Services
Division of Medicaid and Long-Term Care

FINAL

MERCER

MARSH MERCER KROLL
GUY CARPENTER OLIVER WYMAN

Consulting. Outsourcing. Investments.

Contents

1. Introduction 1
   - Contents of the Data Book 1
   - Changes from Prior Rate Development 2
   - Data Accuracy 2

2. Covered and Excluded Populations 3
   - Covered Populations 3
   - Excluded Populations 3
   - Rate Category Structure 4

3. Covered Regions 5

4. Covered and Excluded Services 6
   - Covered Services 6
   - Excluded Services 7
   - Non-Maternity Data 8
   - Maternity Data 8

5. Report Description 9
   - Non-Maternity Reports 9
   - Maternity Report 10

6. Adjustments To The PCCM and FFS Base Data 11
   - Disproportionate Share Hospitals (DSH) Adjustment 11
   - Gross Adjustment 11
   - Indirect Medical Education (IME)/Direct Medical Education (DME) 12
   - FQHC / Rural Health Clinic (RHC) Payment Levels 12
   - Third Party Liability (TPL) 12
   - Co-Payments 12
   - Historical Programmatic Changes 13
   - Enrollment Lag Adjustment 13
   - Transplants 13
   - Risk Adjustment Factor 14
   - Claims Completion Factor Adjustments 14

7. Capitation Rate Range Development 15
- Base Data 15
- Trend 16
- Prospective Programmatic Changes 16
- Selection Factor 17
- Managed Care Savings 17
- MCO Administration Cost 18

Appendix A: CY 2006 Non-Maternity Data

Appendix B: CY 2007 Non-Maternity Data

Appendix C: CY 2008 Non-Maternity Data

Appendix D: SFY 2007 Maternity Data

Appendix E: SFY 2008 Maternity Data

Appendix F: Programmatic Changes Chart

1

Introduction

Mercer Government Human Services Consulting (Mercer), in conjunction with the State of Nebraska, Division of Medicaid & Long-Term Care (State) staff, has produced this Data Book for use in the State Fiscal Year (SFY) 2011 (effective July 1, 2010 through June 30, 2011) rate-setting process. The intent of the Data Book is to provide interested parties with summarized historical Primary Care Case Management (PCCM) and Fee-For-Service (FFS) program data on the cost and utilization patterns of individuals who may enroll in a Managed Care Organization (MCO) in the Nebraska Medicaid Managed Care Program (NMMCP).

Contents of the Data Book

The data contained in this Data Book reflects the relevant PCCM experience for Douglas, Lancaster and Sarpy counties and FFS experience for the expansion area including Cass, Dodge, Gage, Otoe, Saunders, Seward and Washington counties. These ten counties reflect the service area to be covered by the MCOs. The data also reflects the populations and services that will be the responsibility of the MCOs. The primary source of data contained within this Data Book is the State's Medicaid Management Information System (MMIS). Demographic information was taken from the State's eligibility files. Data contained herein has been summarized using the following criteria:

- Calendar Years[1] (CYs) 2006, 2007 and 2008 for Non-Maternity Data
- SFY[2] 2007 and 2008 for Maternity Data
- Category of Aid (COA)
- Age and Sex
- Category of Service (COS)

[1] Calendar Year is January 1 through December 31.

[2] State Fiscal Year is July 1 through June 30.

Note that this data is summarized by the date of service or delivery event and county of client residence, not the date the claim was paid or the provider county.

Changes from Prior Rate Development

Several changes have been incorporated in this Data Book from the version that was published in the Request for Proposal (RFP) 2832Z1. A summary of these changes is provided below:

- CY 2008 PCCM data for Douglas, Lancaster and Sarpy counties and FFS data for Cass, Dodge, Gage, Otoe, Saunders, Seward and Washington counties was pulled from MMIS for an additional, more recent year of data to serve as the primary data source for the SFY 2011 rate development.
- Data extraction logic was refined to appropriately exclude all non-covered populations and services (e.g., mental health claims).
- Gross adjustments/payments related to Critical Access Hospitals located in the FFS counties were incorporated into the data presented in this document.
- The assignment of claims and member months associated with the Eligible Unborn eligibility category has changed to be consistent with the capitation and maternity payment structures that will be effective for the expanded MCO program.
- Claims and member months for Eligible Unborns with Undocumented Alien mothers were removed from the data presented in this document.
- Data Book summary pages are no longer broken down into Expanded Managed Care With and Without PCCM options. A risk adjustment factor was applied to the PCCM data, and the data included in this document reflects the population covered by the expanded MCO program. The selection factor adjustment is no longer reflected in the data included in the Data Book.
- The methodology for reflecting Federally Qualified Health Centers (FQHC) reimbursement at a level consistent with other providers, as required by CMS, was revised.
- Additional prospective program changes were identified.

Data Accuracy

As is true of any data set, there may be data entry and clerical errors that create inaccuracies in the data; however, the impact to the overall rates is generally insignificant. Therefore, the summaries and subtotals may be a more useful representation of the experience in a particular year and COA than data at a more detailed level.

The users of this Data Book are cautioned against relying solely on the data contained herein. The State and Mercer provide no guarantee, either written or implied, that this book is 100% accurate or error free.

2

Covered and Excluded Populations

Covered Populations

Population groups that are covered in the managed care programs (PCCM and MCO) are included in this Data Book and are categorized into the four COA summarized below:

- Aid to Aged, Blind and Disabled (AABD)
- Family (Section 1931 Adults, Section 1931 Children and Related Populations)
- Wards
- Children's Health Insurance Program (CHIP) (formerly Kids Connection)

Excluded Populations

Population groups that are excluded from the NMMCP are not included in this Data Book and are summarized below:

- Residents in a long-term care facility (permanent residency) or intermediate care facilities for the mentally retarded (ICF/MR)
- Individuals with Medicare coverage
- Persons in a spend-down status
- Eligibles under Katie Beckett criteria
- Participants in home- and community-based waiver services
- Individuals receiving organ transplants from the day of transplant forward
- Participants in subsidized adoption programs
- Individuals participating in presumptive eligibility program
- Persons with certain other health insurance coverage
- Residents out of state for reasons other than referral/receipt of medical services or persons residing out of the plan area
- Women with Breast/Cervical Cancer

The covered and excluded populations reflected in the Data Book are consistent with the populations outlined in the RFP and are only summarized here. Refer to the RFP for a complete and detailed description of the covered and excluded populations.

Rate Category Structure

After identifying the included populations, individuals with common characteristics (COA, age and sex) were grouped together into rate categories. The data summaries and future capitation rates reflect the rate category structure the State intends to use to compensate the MCO.

The following table shows the structure of each category.

COA	Age Group	Sex
AABD	0 — 20 years old	Male and Female
AABD	21 + years old	Male and Female
Family	Less than 1 year old	Male and Female
Family	1 — 5 years old	Male and Female
Family*	6 — 20 years old	Female
Family	6 — 20 years old	Male
Family*	21 + years old	Male and Female
CHIP	0 — 18 years old	Male and Female
Wards	All ages	Male and Female
Maternity (Cesarean & Vaginal)	All ages	

* Includes the members formerly defined as Eligible Unborn.

3

Covered Regions

Capitation rates will be developed on a combined basis for the expanded managed care region to include the ten counties identified below. The information presented within this Data Book, includes combined experience for all counties listed.

Counties
Cass
Dodge
Douglas
Gage
Lancaster
Otoe
Sarpy
Saunders
Seward
Washington

4

Covered and Excluded Services

Covered Services

The Data Book presents summarized PCCM and FFS claims experience by COS as described in the table below. These COS are used in the report pages found in the appendices. Please note that behavioral health and chemical dependency services are provided in Nebraska's Specialty Physician Case Management program and are not included in the data contained in the Data Book. The following table provides a description of the COS used in the data summaries and for rate development.

COS	Unit	Description
Durable Medical Equipment / Supplies	Claims	Medical equipment and supplies; prosthetic and orthotic devices
Emergency Room (ER)	Visits	Facility and professional charges for services rendered in an ER; charges for ER visits resulting in admission are included in Inpatient Hospital
Home Health	Procedures	Home health agency services
Inpatient Hospital	Days	Hospital charges for inpatient services, excluding those for mental health or substance abuse, rendered in a hospital setting; does not include the professional charges for the attending physician or other charges billed separately
Lab and Radiology	Procedures	Laboratory and radiology charges billed independently from physician services
Other Practitioner	Visits	Services rendered by the following health care professionals: private duty nurse, podiatrist and chiropractor

COS	Unit	Description
Outpatient Hospital	Visits	Hospital charges for outpatient services (excluding those for mental health or substance abuse), rendered in a hospital setting; excluding ER, but including ambulatory surgical services
Primary Care and Referral Physician	Visits	Office based physician services excluding the following: ▪ Mental health or substance abuse services rendered by Behavioral Health professionals ▪ Services rendered by providers indicated in "Other Practitioner" ▪ Routine visual services and eyeglasses, which are included in "Vision"
Emergency Transportation	Trips	Ambulance services for emergencies
Non-Emergency Transportation	Trips	Transportation for recipients to receive medical services on a non-emergency basis
Family Planning	Claims	All types of service rendered to prevent or delay pregnancy, including sterilization services, inpatient, outpatient, physician and laboratory services; excludes hysterectomies, other procedures performed for medical reasons and abortions
Vision	Procedures	Office-based vision services and supplies provided by Optometrists and Ophthalmologists, including eyeglasses
Early and Periodic Screening, Diagnostic, and Treatment (EPSDT)	Visits	EPSDT services
Other Care	Visits	Rural Health Clinics, Federally Qualified Health Centers; services rendered by the following healthcare professionals: physical therapist, occupational therapist and speech therapist; any other covered service not detailed above

Excluded Services

The following Medicaid-coverable services are excluded from the NMMCP and are not the responsibility of the MCO:

- Pharmacy services
- Nursing facility services — custodial level of care
- ICF/MR services
- Home and community-based waiver services
- School-based services covered under Medicaid in Public Schools
- Optional targeted case-management services

- Mental Health/Substance Abuse services (except those delivered by non-Behavioral Heath professionals)
- Dental services
- Non-home health agency approved personal assistance services
- Hospice

The covered and excluded services in the Data Book are consistent with the services outlined in the RFP and are only summarized here. Refer to the RFP for a complete and detailed description of the covered and excluded services.

Non-Maternity Data

All non-maternity medical claims were captured by the date of service and summarized by CY, rate category and COS as previously described.

Maternity Data

The supplemental maternity payment covers five months prenatal services, delivery costs and two months post-partum services. The maternity data summarized in the Data Book includes costs for all services provided to a pregnant woman five months prior to the delivery event, delivery services for both the woman and the infant, and all services provided to both the woman and the infant for two months following the delivery event.

To capture the maternity data, first a live birth is identified using the following Current Procedural Terminology and Diagnosis-Related Group (DRG) codes:

- Vaginal Delivery Codes: 59400, 59409, 59410, 59414, 59610, 59612 and 59614
- Cesarean Delivery Codes: 59510, 59514, 59515, 59618, 59620 and 59622
- DRG Codes: 370 — 375

Once the delivery event was established using the codes above, all claims for the pregnant woman with dates of service within five months prior to and two months after the date of the delivery event were identified. The maternity experience is provided by COS for deliveries in SFYs 2007 and 2008. Data for cesarean and vaginal delivery types are combined.

A supplemental maternity payment will be generated after documentation of a live birth outcome. A live birth outcome is defined by any birth not resulting in miscarriage, still birth or any other birth not resulting in life. There will be one maternity payment generated regardless of the number of births during one delivery. As the State does not make different maternity payments for normal versus cesarean deliveries, the data has been summarized in a manner consistent with the expected payment method. The percentage of normal versus cesarean deliveries has not changed substantially over time.

5

Report Description

This section describes the information presented in the maternity and non-maternity reports.

Non-Maternity Reports

The non-maternity report pages display member demographic information at the top of each data page. This information includes CY, COA, age group, sex and combined PCCM or FFS member months. Non-maternity report pages also display the data by COS in the columns of each page. The following variables are included:

- **Paid Claims:** The total paid amount, summarized based on date of service, not date of payment
- **Utilization:** Total utilization (e.g., days, units or claims) summarized based on date of service, not date of payment
- **Utilization Per 1,000:** Total utilization divided by the average number of clients in a month and multiplied by 1,000. Mercer uses utilization per 1,000 to standardize the historical utilization by COS, allowing for direct comparisons of utilization, regardless of enrollment changes. It is calculated using the following formula:
  [Utilization / (Annual Member Months / 12)] x 1,000
- **Unit Cost:** The average cost of each service line item. It is calculated using the following formula:
  [Paid Claims / Utilization]
- **Per Member Per Month (PMPM):** Total expenditures by COS expressed on a PMPM cost basis. It is calculated using the following formula:
  [Utilization per 1,000 x Unit Cost] / 12,000

PMPMs by COS are sub-totaled at the bottom of each report page. Below the subtotal, additional clarification regarding some data considerations is provided in the footnotes.

Maternity Report

The maternity report pages display member demographic information at the top of the data pages. This information includes the number of deliveries. These pages also display the data by COS columns. The following variables are included:

- **Paid Claims:** Total paid maternity amounts for each COS, identified using the methodology outlined in Section 4. As stated previously, these claims were summarized based on date of delivery, not date of payment
- **Utilization:** Total utilization (e.g., days, units or claims) for each service line item
- **Utilization Per 1,000 Deliveries:** Utilization divided by the annual number of deliveries and multiplied by 1,000. Mercer uses utilization per 1,000 deliveries to standardize the historical utilization by COS, allowing for direct comparisons of utilization, regardless of changes in the number of deliveries. It is calculated using the following formula:

  [Utilization / (Annual Number of Deliveries)] x 1,000
- **Unit Cost:** The average cost of each COS. It is calculated using the following formula:

  [Paid Claims / Utilization]
- **Per Member Per Delivery (PMPD):** The PMPD cost based on the maternity data. It is calculated using the following formula:

  [Utilization per 1,000 Deliveries x Unit Cost] / 1,000

PMPDs by COS are subtotaled at the bottom of the report page. Below the subtotal, additional clarification regarding some data considerations is provided in the footnotes.

6

Adjustments To The PCCM and FFS Base Data

This section lists all data considerations and adjustments made to the claims and eligibility data received from the State. These adjustments are reflected in the data summarized in the appendices.

Disproportionate Share Hospitals (DSH) Adjustment

PCCM and FFS data from the State's MMIS system does not include DSH payments. DSH payments are not the responsibility of the MCO, and since the State will continue to make these payments outside the capitation payments, no adjustment is necessary to exclude these payments from this Data Book.

Gross Adjustment

The MMIS data does not reflect the State's cost settlements with Critical Access Hospitals (CAHs) for inpatient and outpatient services. It is the expectation of the State that the MCOs reimburse the CAHs for inpatient and outpatient services at a level that is comparable to the PCCM/FFS payments plus the cost settlement. The State will no longer be cost settling with CAHs for managed care services in the expanded MCO program. To reflect these cost settlements in the data, the Inpatient and Outpatient claims were increased by the factors below, which do not vary by COA.

Service Group	CY 2006	CY 2007	CY 2008
Inpatient Hospital	1.023	1.046	1.063
Outpatient Hospital	1.028	1.048	1.104

The only other significant claim adjustments made outside the MMIS system are for pharmacy services, which are excluded from the NMMCP. Most payments and recoupments are reflected in the data from the State's MMIS system.

Indirect Medical Education (IME)/Direct Medical Education (DME)

Graduate Medical Education (GME) (including IME and DME) expenses were calculated from data provided by the State. Payments made by the State to compensate hospitals for their GME are reflected in the combined PCCM and FFS data. GME payments are not the responsibility of the MCO, and since the State will continue to make these payments outside the capitation payments, an adjustment is necessary to exclude these payments from this Data Book. The State provided summarized GME and total payment data for each Inpatient facility and adjustments were calculated to remove the costs of GME from the hospital claims in the PCCM and FFS data. The Inpatient COS was reduced by 9% in CYs 2006, 2007 and 2008. The analysis was not done at the detailed COA level.

FQHC / Rural Health Clinic (RHC) Payment Levels

Data received from the State includes payments made to FQHC/RHCs. Since the capitation rates cannot reflect costs for FQHC/RHC clinics that exceed the amount that would have been paid at non-FQHC/RHC clinics for the same service, the combined PCCM and FFS data needs to be adjusted to reflect consistent payment rates for these services.

The average total amount paid to the FQHCs was compared to the average amounts paid to the FQHCs by the MCOs. This difference reflects the additional amounts paid beyond what may be paid to non-FQHC facilities for the same services. Payments to FQHC providers were estimated to be 14% higher than those to non-FQHC providers. As the State has similar payment arrangements with both FQHCs and RHCs, a downward adjustment was applied to the FQHC/RHC claims to remove the excess FQHC/RHC cost. The data reflected in the appendices include FQHC/RHC costs at levels reimbursable under Federal regulations.

Third Party Liability (TPL)

The State verified that claims in the PCCM and FFS data provided are net of TPL recoveries. Since the MCO will be responsible for TPL recoveries, the capitation rates should not reflect these amounts. Since the PCCM and FFS data is net of the TPL recoveries, no adjustment was necessary.

Co-Payments

For the NMMCP's MCO and PCCM network plans, co-payments are required only for prescription drugs. Since Pharmacy services are excluded from NMMCP, no adjustment was necessary for the PCCM data. However, the FFS data included co-payments not related to prescription drugs that were paid by the Medicaid eligibles. As the MCO will be responsible for the costs associated with co-payments previously paid in the FFS

environment, these costs were added back into the base data. This resulted in an immaterial impact to the experience data.

Historical Programmatic Changes

The base data was adjusted to include consideration for the following historical program changes that became effective during the experience period.

- A limit of one (1) pair of eyeglasses every two (2) years
- A limit of one (1) hearing aid every four (4) years
- An annual limit of twelve (12) chiropractic visits
- An annual limit of sixty (60) outpatient medical rehabilitation visits
- Radiology/DME Medicare Alignment

The financial impacts of these programmatic changes are summarized in Appendix F.

In addition, effective July 1, 2010 the NMMCP will no longer be covering Eligible Unborn services for Undocumented Aliens. This population will be ineligible and the membership and claims for this population were removed from the data. The impacts to membership and claims vary by county and year. The overall PMPM impact by year is provided in Appendix F. Note that Appendix F includes both historical and prospective programmatic changes (prospective changes are discussed in the next section).

Enrollment Lag Adjustment

Claims and enrollment data provided by the State reflects a 45-day enrollment lag in the PCCM program and no enrollment lag in the FFS data. The current PCCM enrollment lag period is similar to the MCO program. However, the State has decided to expedite the enrollment process and the anticipated impact is a reduction in the average enrollment lag from 45 days to 15 days for managed care eligibles. Mercer estimated the impact of the reduction in enrollment lag on the PCCM program to be a 1.9% overall increase in the PMPM. Similarly, Mercer estimated the impact of the 15-day enrollment lag on the FFS program to be a 1.2% decrease in the PMPM. Adjustments applied to the PCCM and FFS data varied by COS.

Transplants

As stated under the Excluded Populations section of the Data Book, individuals receiving organ transplants are excluded from managed care and covered through FFS. As of the date of the transplant, all claim liability for the Medicaid eligible is transferred to the FFS program and covered by the State. For individuals who received transplants, claims for all services provided on the date of transplant and subsequent to the date of transplant were excluded from the data in the appendices. Additionally, the enrollment excludes membership for these individuals for the month of transplant and subsequent months.

Risk Adjustment Factor

The NMMCP is a mandatory managed care program in that an eligible member must enroll in some form of managed care. The costs associated with MCO members are generally lower than the PCCM members. A risk factor was therefore necessary to adjust the PCCM data used for rate setting in the three current managed care counties to reflect the risk of the total managed care eligible population in these counties. The FFS data did not require a similar adjustment, as the entire Medicaid population expected to enroll in the expanded MCO program is reflected in the data for the expansion counties. The risk-adjustment factors applied to the data are summarized in the table below.

Category of Aid	Risk Adjustment Factor (PCCM)	Risk Adjustment Factor (FFS)
AABD	0.930	1.000
Family	0.942	1.000
CHIP	0.936	1.000
Wards	0.940	1.000

Claims Completion Factor Adjustments

PCCM and FFS data from the State reflected claims for services rendered in CYs 2006, 2007 and 2008 with payments through July 31, 2009. Mercer estimated the value of claims incurred in 2006, 2007 and 2008, but unpaid as of July 31, 2009, using claim payment lag analysis. To perform this analysis, the data was aggregated into Inpatient, Outpatient and Other types of service. Factors resulting from this analysis were applied to all COS in each type of service. The following table summarizes the completion factors that were applied by COS and CY.

Service Group	CY 2006	CY 2007	CY 2008
Inpatient Hospital	1.000	1.002	1.013
Outpatient Hospital	1.000	1.000	1.010
All Remaining Services	1.000	1.000	1.005

Maternity claims were received for CY 2006, 2007 and 2008. However, the maternity claims are summarized by delivery event and include services for the five month prenatal and two month postpartum period. We have restricted the base data period for maternity to SFY 2007 and SFY 2008 to recognize delivery events with complete costs. The factors above were applied to the data by COS before the maternity claims were separated from the non-maternity claims.

7

Capitation Rate Range Development

According to CMS regulations, the capitation rates must be within actuarially sound rate ranges. Mercer will attest, as it has previously, to the actuarial soundness of the rate ranges, which will be developed using generally accepted actuarial practices and principles.

This section describes the additional adjustments that will be made to calculate the final capitation rate ranges. Several adjustments will be made to the PCCM and FFS data to reflect the anticipated experience of an actuarially equivalent MCO population. These adjustments are required by CMS to determine actuarially sound rates for Medicaid managed care programs. **These adjustments are not reflected in the appendices of this Data Book.**

Capitation rate ranges will be developed under two scenarios to account for the possibility of either MCO managed care without a PCCM option across the ten counties or a program where a PCCM and MCO exist side by side in the ten counties. These rate ranges will be developed from the same data set included in the appendices. However, different selection factors will be applied to reflect the different risks in a delivery system with a PCCM versus without a PCCM as described later in this section.

Base Data

The report pages in the appendices summarize the State's adjusted PCCM and FFS experience for non-maternity claims in CYs 2006, 2007 and 2008 and maternity claims in SFYs 2007 and 2008. Mercer will blend the three years of non-maternity claims by applying a 70% credibility factor to the CY 2008 data, a 20% credibility factor to the CY 2007 data and a 10% credibility factor to the CY 2006 data, in order to establish base period utilization/1,000, unit cost and PMPMs. Note that the CYs 2006 and 2007 data will be adjusted to a CY 2008 basis prior to blending the data. Similarly, we blend the maternity data by applying a 60% credibility factor to the SFY 2008 data and a 40%

credibility factor to the SFY 2007 data. SFY 2007 maternity data will be adjusted to a SFY 2008 basis prior to blending.

Trend

Trend is an estimate of the change in the overall cost of providing a specific benefit service over a finite period of time. Typical components of a trend factor include changes in service delivery, service costs and utilization. A trend factor is necessary to estimate the expenses of providing health care services in some future year, based on expenses incurred in prior years. CMS requires the PCCM and FFS data be trended forward from the base period to the contract period (SFY 2011), and that actual trend experience is used to the extent possible. Mercer will also review CPI and DRI indices, as well as similar trend information from surrounding states to establish trend assumptions that will be applied to project the base data from the midpoint of the base period to the midpoint of the contract period, January 1, 2011.

Prospective Programmatic Changes

CMS also requires the rate-setting methodology used to determine capitation rates incorporate the impact of any programmatic changes that have taken place or are anticipated to take place between the base period and the contract period. Programmatic changes occurring between the end of the base period data and through the effective rating period include:

- CHIP Eligibility to 200% of FPL
- Hospital All Patient DRG Reimbursement Structure
- Radiology Management
- Two-Tiered Physician Pricing
- Outpatient Hospital Cost Ratio Decrease

In addition, the State will be amending the State Plan to provide supplemental payments for professional services provided by physicians and other licensed independent practitioners who are employed by the University of Nebraska Medical Center (UNMC).

The effective date, populations and services impacted and the financial impact of these changes is summarized in Appendix F. Note that Appendix F includes both historical and prospective programmatic changes (historical changes are discussed in the previous section).

Mercer calculated the adjustment factors in the Programmatic Changes Chart based on fiscal impacts associated with these benefit changes provided by the State. The rates in Appendix F reflect the impacts of these changes, although the impact of the UNMC Physician/Practitioner Supplemental Payments has not yet been evaluated. Once this impact is known, the rates will be adjusted to reflect this change in reimbursement levels.

Selection Factor

The NMMCP is a mandatory managed care program in that an eligible member must enroll in some form of managed care. The State is considering two options for the implementation of the expanded MCO program, With a PCCM Option and Without a PCCM Option. In the With a PCCM Option, members would be allowed to choose whether to enroll in the MCO or the PCCM program. In environments where populations are allowed to choose between different delivery systems, the risk borne by each system is typically different based on several factors. Costs associated with MCO members are generally lower than the PCCM members. The risk borne by the MCO in this option will vary, depending on how many members enroll in the MCO.

To develop the selection factors below, Mercer modeled the costs for FFS and managed care populations (normalized for age/sex mix, COA, geography and time period, removing retroactive eligibility claims and enrollment) for physical health services, excluding maternity. The analysis was based on a longitudinal database where the FFS claims for the year prior to enrolling in managed care were compared to the FFS claims for individuals that did not enroll in managed care. Data for Temporary Assistance for Needy Families (TANF), Newborns and aged, blind and disabled (ABD) populations were included, though TANF and ABD populations were modeled separately.

Using this model, distinct adjustment factors were established for the Expanded Managed Care With a PCCM Option and the Expanded Managed Care Without a PCCM Option and vary by COA based on anticipated MCO penetration level. The selection factors to be applied to the rates are summarized in the table below and are not represented in the data summaries within the appendices.

	Expanded Managed Care With a PCCM Option		Expanded Managed Care Without a PCCM Option	
Category of Aid	MCO Penetration	Selection Factor	MCO Penetration	Selection Factor
AABD	47%	0.961	96%	0.994
Family	47%	0.967	96%	0.994
CHIP	37%	0.958	96%	0.994
Wards	44%	0.964	96%	0.994

Managed Care Savings

Mercer will make adjustments to account for the differences between a PCCM and FFS program and an MCO program. For example, service utilization will be reduced for some services as the managed care environment curbs inefficient use of inpatient hospitalization and emergency room services. On the other hand, MCO programs tend to emphasize preventive services, which usually results in increases in physician services.

MCO Administration Cost

Mercer will incorporate an allowance for the MCO administrative expense when calculating the capitation rates. This adjustment will increase the gross medical costs and will reflect consideration for care management, operating overhead and other administrative expenses. This allowance will also include consideration for profit and risk contingency. This adjustment assumes that an MCO will be economically and efficiently operated. Administrative costs as a percentage of revenue will vary between the maternity and non-maternity rate cells.

Appendix A

CY 2006 Non-Maternity Data

- Non-Maternity Data for AABD
  - 0 — 20 years old
  - 21 + years old
- Non-Maternity Data for Family
  - Less than 1 year old
  - 1 — 5 years old
  - 6 — 20 years old (Female)
  - 6 — 20 years old (Male)
  - 21 + years old
- Non-Maternity Data for CHIP
- Non-Maternity Data for Wards

APPENDIX A
SFY 2011 Contract Period
(July 1, 2010 - June 30, 2011)
PCCM and FFS Base Data[1,2]
Non-Maternity Data for Expanded Managed Care

Calendar Year:	2006	**Age Group:**	<1
Category of Aid:	FAMILY	**Sex:**	M&F
Member Months:	45,249		

Category of Service	Dollars	Utilization	Utilization Per 1,000	Unit Cost	PMPM
DME / Supplies	$589,358	8,290	2,198	$71.09	$13.02
Emergency Room	$256,305	3,196	848	$80.19	$5.66
Home Health	$74,881	3,257	864	$22.99	$1.65
Inpatient Hospital	$2,501,049	3,087	819	$810.28	$55.27
Lab and Radiology	$148,277	7,356	1,951	$20.16	$3.28
Other Practitioner	$36,322	522	139	$69.52	$0.80
Outpatient Hospital	$892,382	6,099	1,617	$146.31	$19.72
Primary Care and Referral Physician	$2,093,172	35,524	9,421	$58.92	$46.26
Emergency Transportation	$44,870	437	116	$102.57	$0.99
Non-Emergency Transportation	$363	8	2	$43.74	$0.01
Family Planning	$33,437	411	109	$81.32	$0.74
Vision	$34,306	628	167	$54.61	$0.76
EPSDT	$1,029,865	35,284	9,357	$29.19	$22.76
Other Care	$187,160	2,765	733	$67.69	$4.14
Subtotal:[3]	**$7,921,746**				**$175.07**

[1] The data has been adjusted to represent the populations and services that are the responsibility of the managed care plans.

[2] The PCCM data includes experience for Lancaster, Douglas, and Sarpy counties; the FFS data includes experience for Cass, Dodge, Gage, Otoe, Saunders, Seward, and Washingtor counties.

[3] Subtotal may not equal sum of individual categories of service due to rounding.

APPENDIX A
SFY 2011 Contract Period
(July 1, 2010 - June 30, 2011)
PCCM and FFS Base Data[1,2]
Non-Maternity Data for Expanded Managed Care

Calendar Year:	2006	**Age Group:**	1-5
Category of Aid:	FAMILY	**Sex:**	M&F
Member Months:	123,894		

Category of Service	Dollars	Utilization	Utilization Per 1,000	Unit Cost	PMPM
DME / Supplies	$374,958	4,333	420	$86.53	$3.03
Emergency Room	$452,498	6,026	584	$75.09	$3.65
Home Health	$83,651	2,553	247	$32.77	$0.68
Inpatient Hospital	$1,078,838	837	81	$1,288.67	$8.71
Lab and Radiology	$155,262	8,964	868	$17.32	$1.25
Other Practitioner	$234,971	2,066	200	$113.75	$1.90
Outpatient Hospital	$1,903,684	11,066	1,072	$172.03	$15.37
Primary Care and Referral Physician	$2,646,451	54,074	5,237	$48.94	$21.36
Emergency Transportation	$41,260	489	47	$84.36	$0.33
Non-Emergency Transportation	$871	6	1	$134.72	$0.01
Family Planning	$0	0	0	$0.00	$0.00
Vision	$193,252	6,942	672	$27.84	$1.56
EPSDT	$777,225	26,347	2,552	$29.50	$6.27
Other Care	$549,731	6,986	677	$78.69	$4.44
Subtotal:[3]	**$8,492,652**				**$68.55**

[1] The data has been adjusted to represent the populations and services that are the responsibility of the managed care plans.

[2] The PCCM data includes experience for Lancaster, Douglas, and Sarpy counties; the FFS data includes experience for Cass, Dodge, Gage, Otoe, Saunders, Seward, and Washingtor counties.

[3] Subtotal may not equal sum of individual categories of service due to rounding.

APPENDIX A
SFY 2011 Contract Period
(July 1, 2010 - June 30, 2011)
PCCM and FFS Base Data[1,2]
Non-Maternity Data for Expanded Managed Care

Calendar Year:	2006	**Age Group:**	6-20
Category of Aid:	FAMILY	**Sex:**	F
Member Months:	89,142		

Category of Service	Dollars	Utilization	Utilization Per 1,000	Unit Cost	PMPM
DME / Supplies	$162,075	1,370	184	$118.29	$1.82
Emergency Room	$240,200	2,529	341	$94.96	$2.69
Home Health	$15,438	830	112	$18.59	$0.17
Inpatient Hospital	$994,501	557	75	$1,785.16	$11.16
Lab and Radiology	$263,974	9,126	1,229	$28.93	$2.96
Other Practitioner	$149,375	2,636	355	$56.67	$1.68
Outpatient Hospital	$1,241,117	7,374	993	$168.31	$13.92
Primary Care and Referral Physician	$1,427,378	26,077	3,510	$54.74	$16.01
Emergency Transportation	$37,161	464	62	$80.15	$0.42
Non-Emergency Transportation	$2,804	66	9	$42.33	$0.03
Family Planning	$74,105	1,899	256	$39.02	$0.83
Vision	$370,361	17,988	2,422	$20.59	$4.15
EPSDT	$187,936	5,187	698	$36.23	$2.11
Other Care	$350,357	4,641	625	$75.50	$3.93
Subtotal:[3]	**$5,516,782**				**$61.89**

[1] The data has been adjusted to represent the populations and services that are the responsibility of the managed care plans.

[2] The PCCM data includes experience for Lancaster, Douglas, and Sarpy counties; the FFS data includes experience for Cass, Dodge, Gage, Otoe, Saunders, Seward, and Washingtor counties.

[3] Subtotal may not equal sum of individual categories of service due to rounding.

APPENDIX A
SFY 2011 Contract Period
(July 1, 2010 - June 30, 2011)
PCCM and FFS Base Data[1,2]
Non-Maternity Data for Expanded Managed Care

Calendar Year:	2006	**Age Group:**	6-20
Category of Aid:	FAMILY	**Sex:**	M
Member Months:	77,160		

Category of Service	Dollars	Utilization	Utilization Per 1,000	Unit Cost	PMPM
DME / Supplies	$107,619	1,144	178	$94.06	$1.39
Emergency Room	$177,726	1,925	299	$92.30	$2.30
Home Health	$16,978	2,079	323	$8.17	$0.22
Inpatient Hospital	$445,858	316	49	$1,409.34	$5.78
Lab and Radiology	$141,545	4,805	747	$29.46	$1.83
Other Practitioner	$125,564	2,211	344	$56.79	$1.63
Outpatient Hospital	$801,934	4,606	716	$174.11	$10.39
Primary Care and Referral Physician	$1,075,296	19,905	3,096	$54.02	$13.94
Emergency Transportation	$26,223	294	46	$89.08	$0.34
Non-Emergency Transportation	$2,636	77	12	$34.41	$0.03
Family Planning	$219	9	1	$25.12	$0.00
Vision	$309,917	14,525	2,259	$21.34	$4.02
EPSDT	$176,045	4,841	753	$36.36	$2.28
Other Care	$482,994	5,797	901	$83.32	$6.26
Subtotal:[3]	**$3,890,554**				**$50.42**

[1] The data has been adjusted to represent the populations and services that are the responsibility of the managed care plans.

[2] The PCCM data includes experience for Lancaster, Douglas, and Sarpy counties; the FFS data includes experience for Cass, Dodge, Gage, Otoe, Saunders, Seward, and Washingtor counties.

[3] Subtotal may not equal sum of individual categories of service due to rounding.

APPENDIX A
SFY 2011 Contract Period
(July 1, 2010 - June 30, 2011)
PCCM and FFS Base Data[1,2]
Non-Maternity Data for Expanded Managed Care

Calendar Year:	2006	**Age Group:**	21+
Category of Aid:	FAMILY	**Sex:**	M&F
Member Months:	76,016		

Category of Service	Dollars	Utilization	Utilization Per 1,000	Unit Cost	PMPM
DME / Supplies	$453,059	3,892	614	$116.41	$5.96
Emergency Room	$642,897	4,742	749	$135.57	$8.46
Home Health	$38,867	4,797	757	$8.10	$0.51
Inpatient Hospital	$2,858,367	1,958	309	$1,459.71	$37.60
Lab and Radiology	$1,106,417	30,142	4,758	$36.71	$14.56
Other Practitioner	$370,743	5,602	884	$66.18	$4.88
Outpatient Hospital	$4,243,738	17,468	2,757	$242.95	$55.83
Primary Care and Referral Physician	$3,937,535	48,207	7,610	$81.68	$51.80
Emergency Transportation	$85,022	990	156	$85.84	$1.12
Non-Emergency Transportation	$35,845	387	61	$92.55	$0.47
Family Planning	$329,928	5,500	868	$59.98	$4.34
Vision	$343,090	13,951	2,202	$24.59	$4.51
EPSDT	$2,921	183	29	$15.92	$0.04
Other Care	$358,439	5,390	851	$66.50	$4.72
Subtotal:[3]	**$14,806,867**				**$194.79**

[1] The data has been adjusted to represent the populations and services that are the responsibility of the managed care plans.

[2] The PCCM data includes experience for Lancaster, Douglas, and Sarpy counties; the FFS data includes experience for Cass, Dodge, Gage, Otoe, Saunders, Seward, and Washingtor counties.

[3] Subtotal may not equal sum of individual categories of service due to rounding.

APPENDIX A
SFY 2011 Contract Period
(July 1, 2010 - June 30, 2011)
PCCM and FFS Base Data[1,2]
Non-Maternity Data for Expanded Managed Care

Calendar Year:	2006	**Age Group:**	0-20
Category of Aid:	AABD	**Sex:**	M&F
Member Months:	12,547		

Category of Service	Dollars	Utilization	Utilization Per 1,000	Unit Cost	PMPM
DME / Supplies	$967,778	4,864	4,652	$198.97	$77.13
Emergency Room	$119,469	767	733	$155.79	$9.52
Home Health	$1,110,681	64,890	62,061	$17.12	$88.52
Inpatient Hospital	$1,462,388	1,045	999	$1,399.35	$116.55
Lab and Radiology	$104,840	3,267	3,125	$32.09	$8.36
Other Practitioner	$631,819	1,574	1,505	$401.46	$50.36
Outpatient Hospital	$984,417	2,814	2,691	$349.84	$78.46
Primary Care and Referral Physician	$831,451	9,015	8,622	$92.23	$66.27
Emergency Transportation	$28,348	221	212	$128.11	$2.26
Non-Emergency Transportation	$18,967	132	126	$143.72	$1.51
Family Planning	$6,554	147	140	$44.66	$0.52
Vision	$119,896	3,226	3,085	$37.17	$9.56
EPSDT	$47,412	1,673	1,600	$28.35	$3.78
Other Care	$714,640	7,386	7,064	$96.76	$56.96
Subtotal:[3]	**$7,148,659**				**$569.75**

[1] The data has been adjusted to represent the populations and services that are the responsibility of the managed care plans.

[2] The PCCM data includes experience for Lancaster, Douglas, and Sarpy counties; the FFS data includes experience for Cass, Dodge, Gage, Otoe, Saunders, Seward, and Washingtor counties.

[3] Subtotal may not equal sum of individual categories of service due to rounding.

APPENDIX A
SFY 2011 Contract Period
(July 1, 2010 - June 30, 2011)
PCCM and FFS Base Data[1,2]
Non-Maternity Data for Expanded Managed Care

Calendar Year:	2006	**Age Group:**	21+
Category of Aid:	AABD	**Sex:**	M&F
Member Months:	33,584		

Category of Service	Dollars	Utilization	Utilization Per 1,000	Unit Cost	PMPM
DME / Supplies	$2,082,431	12,175	4,350	$171.04	$62.01
Emergency Room	$675,319	3,198	1,143	$211.19	$20.11
Home Health	$2,570,013	556,643	198,896	$4.62	$76.52
Inpatient Hospital	$8,225,333	4,518	1,614	$1,820.67	$244.92
Lab and Radiology	$944,920	26,620	9,512	$35.50	$28.14
Other Practitioner	$291,013	4,378	1,564	$66.47	$8.67
Outpatient Hospital	$4,216,071	13,430	4,799	$313.94	$125.54
Primary Care and Referral Physician	$5,059,755	42,873	15,319	$118.02	$150.66
Emergency Transportation	$218,622	1,389	496	$157.41	$6.51
Non-Emergency Transportation	$668,844	6,537	2,336	$102.32	$19.92
Family Planning	$44,513	713	255	$62.46	$1.33
Vision	$366,464	8,153	2,913	$44.95	$10.91
EPSDT	$359	15	5	$23.68	$0.01
Other Care	$370,165	4,313	1,541	$85.82	$11.02
Subtotal:[3]	**$25,733,821**				**$766.25**

[1] The data has been adjusted to represent the populations and services that are the responsibility of the managed care plans.

[2] The PCCM data includes experience for Lancaster, Douglas, and Sarpy counties; the FFS data includes experience for Cass, Dodge, Gage, Otoe, Saunders, Seward, and Washingtor counties.

[3] Subtotal may not equal sum of individual categories of service due to rounding.

APPENDIX A
SFY 2011 Contract Period
(July 1, 2010 - June 30, 2011)
PCCM and FFS Base Data[1,2]
Non-Maternity Data for Expanded Managed Care

Calendar Year:	2006	**Age Group:**	ALL
Category of Aid:	WARDS	**Sex:**	M&F
Member Months:	27,825		

Category of Service	Dollars	Utilization	Utilization Per 1,000	Unit Cost	PMPM
DME / Supplies	$201,630	1,428	616	$141.20	$7.25
Emergency Room	$115,097	1,135	489	$101.43	$4.14
Home Health	$80,824	4,456	1,922	$18.14	$2.90
Inpatient Hospital	$437,288	420	181	$1,042.37	$15.72
Lab and Radiology	$108,062	4,856	2,094	$22.25	$3.88
Other Practitioner	$139,883	1,431	617	$97.77	$5.03
Outpatient Hospital	$613,761	3,418	1,474	$179.57	$22.06
Primary Care and Referral Physician	$678,079	11,700	5,046	$57.95	$24.37
Emergency Transportation	$22,382	146	63	$153.47	$0.80
Non-Emergency Transportation	$908	14	6	$64.44	$0.03
Family Planning	$13,088	406	175	$32.26	$0.47
Vision	$148,603	6,554	2,826	$22.68	$5.34
EPSDT	$171,039	4,841	2,088	$35.33	$6.15
Other Care	$217,174	2,838	1,224	$76.51	$7.81
Subtotal:[3]	**$2,947,816**				**$105.94**

[1] The data has been adjusted to represent the populations and services that are the responsibility of the managed care plans.

[2] The PCCM data includes experience for Lancaster, Douglas, and Sarpy counties; the FFS data includes experience for Cass, Dodge, Gage, Otoe, Saunders, Seward, and Washingtor counties.

[3] Subtotal may not equal sum of individual categories of service due to rounding.

APPENDIX A
SFY 2011 Contract Period
(July 1, 2010 - June 30, 2011)
PCCM and FFS Base Data[1,2]
Non-Maternity Data for Expanded Managed Care

Calendar Year:	2006	**Age Group:**	ALL
Category of Aid:	CHIP	**Sex:**	M&F
Member Months:	88,572		

Category of Service	Dollars	Utilization	Utilization Per 1,000	Unit Cost	PMPM
DME / Supplies	$256,344	2,096	284	$122.32	$2.89
Emergency Room	$223,127	2,439	330	$91.50	$2.52
Home Health	$18,486	725	98	$25.50	$0.21
Inpatient Hospital	$755,424	493	67	$1,532.67	$8.53
Lab and Radiology	$195,930	7,064	957	$27.73	$2.21
Other Practitioner	$190,882	2,999	406	$63.65	$2.16
Outpatient Hospital	$1,316,127	6,784	919	$194.00	$14.86
Primary Care and Referral Physician	$1,641,454	31,269	4,236	$52.49	$18.53
Emergency Transportation	$26,141	226	31	$115.62	$0.30
Non-Emergency Transportation	$97	1	0	$97.56	$0.00
Family Planning	$18,282	481	65	$37.98	$0.21
Vision	$355,787	15,214	2,061	$23.39	$4.02
EPSDT	$371,728	12,472	1,690	$29.80	$4.20
Other Care	$469,652	5,877	796	$79.91	$5.30
Subtotal:[3]	**$5,839,464**				**$65.93**

[1] The data has been adjusted to represent the populations and services that are the responsibility of the managed care plans.

[2] The PCCM data includes experience for Lancaster, Douglas, and Sarpy counties; the FFS data includes experience for Cass, Dodge, Gage, Otoe, Saunders, Seward, and Washingtor counties.

[3] Subtotal may not equal sum of individual categories of service due to rounding.

APPENDIX A
SFY 2011 Contract Period
(July 1, 2010 - June 30, 2011)
PCCM and FFS Base Data[1,2]
Non-Maternity Data for Expanded Managed Care

Calendar Year:	2006	**Age Group:**	ALL
Category of Aid:	Total	**Sex:**	
Member Months:	573,989		

Category of Service	Dollars	Utilization	Utilization Per 1,000	Unit Cost	PMPM
DME / Supplies	$5,195,251	39,592	828	$131.22	$9.05
Emergency Room	$2,902,638	25,957	543	$111.82	$5.06
Home Health	$4,009,819	640,230	13,385	$6.26	$6.99
Inpatient Hospital	$18,759,046	13,231	277	$1,417.85	$32.68
Lab and Radiology	$3,169,226	102,200	2,137	$31.01	$5.52
Other Practitioner	$2,170,571	23,418	490	$92.69	$3.78
Outpatient Hospital	$16,213,231	73,058	1,527	$221.92	$28.25
Primary Care and Referral Physician	$19,390,570	278,643	5,825	$69.59	$33.78
Emergency Transportation	$530,028	4,657	97	$113.81	$0.92
Non-Emergency Transportation	$731,335	7,229	151	$101.17	$1.27
Family Planning	$520,128	9,566	200	$54.37	$0.91
Vision	$2,241,675	87,182	1,823	$25.71	$3.91
EPSDT	$2,764,529	90,844	1,899	$30.43	$4.82
Other Care	$3,700,313	45,993	962	$80.45	$6.45
Subtotal:[3]	**$82,298,360**				**$143.38**

[1] The data has been adjusted to represent the populations and services that are the responsibility of the managed care plans.

[2] The PCCM data includes experience for Lancaster, Douglas, and Sarpy counties; the FFS data includes experience for Cass, Dodge, Gage, Otoe, Saunders, Seward, and Washingtor counties.

[3] Subtotal may not equal sum of individual categories of service due to rounding.

Appendix B

CY 2007 Non-Maternity Data

- Non-Maternity Data for AABD
  - 0 — 20 years old
  - 21 + years old
- Non-Maternity Data for Family
  - Less than 1 year old
  - 1 — 5 years old
  - 6 — 20 years old (Female)
  - 6 — 20 years old (Male)
  - 21 + years old
- Non-Maternity Data for CHIP
- Non-Maternity Data for Wards

APPENDIX B
SFY 2011 Contract Period
(July 1, 2010 - June 30, 2011)
PCCM and FFS Base Data[1,2]
Non-Maternity Data for Expanded Managed Care

Calendar Year:	2007	**Age Group:**	<1
Category of Aid:	FAMILY	**Sex:**	M&F
Member Months:	45,328		

Category of Service	Dollars	Utilization	Utilization Per 1,000	Unit Cost	PMPM
DME / Supplies	$548,150	6,846	1,812	$80.07	$12.09
Emergency Room	$278,123	3,217	852	$86.46	$6.14
Home Health	$100,944	4,075	1,079	$24.77	$2.23
Inpatient Hospital	$2,886,523	3,306	875	$873.17	$63.68
Lab and Radiology	$121,116	7,072	1,872	$17.13	$2.67
Other Practitioner	$42,915	770	204	$55.77	$0.95
Outpatient Hospital	$901,839	6,106	1,616	$147.70	$19.90
Primary Care and Referral Physician	$2,278,162	34,349	9,093	$66.32	$50.26
Emergency Transportation	$45,715	416	110	$109.76	$1.01
Non-Emergency Transportation	$1,540	17	5	$88.61	$0.03
Family Planning	$22,788	363	96	$62.72	$0.50
Vision	$31,542	605	160	$52.12	$0.70
EPSDT	$1,109,603	36,972	9,788	$30.01	$24.48
Other Care	$172,285	2,580	683	$66.79	$3.80
Subtotal:[3]	**$8,541,246**				**$188.43**

[1] The data has been adjusted to represent the populations and services that are the responsibility of the managed care plans.

[2] The PCCM data includes experience for Lancaster, Douglas, and Sarpy counties; the FFS data includes experience for Cass, Dodge, Gage, Otoe, Saunders, Seward, and Washingtor counties.

[3] Subtotal may not equal sum of individual categories of service due to rounding.

APPENDIX B
SFY 2011 Contract Period
(July 1, 2010 - June 30, 2011)
PCCM and FFS Base Data[1,2]
Non-Maternity Data for Expanded Managed Care

Calendar Year:	2007	**Age Group:**	1-5
Category of Aid:	FAMILY	**Sex:**	M&F
Member Months:	127,529		

Category of Service	Dollars	Utilization	Utilization Per 1,000	Unit Cost	PMPM
DME / Supplies	$376,156	4,199	395	$89.58	$2.95
Emergency Room	$515,461	6,356	598	$81.10	$4.04
Home Health	$13,393	603	57	$22.20	$0.11
Inpatient Hospital	$881,089	743	70	$1,186.05	$6.91
Lab and Radiology	$151,249	9,553	899	$15.83	$1.19
Other Practitioner	$125,611	2,045	192	$61.41	$0.98
Outpatient Hospital	$2,117,802	11,707	1,102	$180.90	$16.61
Primary Care and Referral Physician	$2,856,177	56,349	5,302	$50.69	$22.40
Emergency Transportation	$45,497	413	39	$110.24	$0.36
Non-Emergency Transportation	$835	12	1	$70.89	$0.01
Family Planning	$0	0	0	$0.00	$0.00
Vision	$182,330	6,704	631	$27.20	$1.43
EPSDT	$876,384	28,504	2,682	$30.75	$6.87
Other Care	$527,053	6,984	657	$75.47	$4.13
Subtotal:[3]	**$8,669,036**				**$67.98**

[1] The data has been adjusted to represent the populations and services that are the responsibility of the managed care plans.

[2] The PCCM data includes experience for Lancaster, Douglas, and Sarpy counties; the FFS data includes experience for Cass, Dodge, Gage, Otoe, Saunders, Seward, and Washingtor counties.

[3] Subtotal may not equal sum of individual categories of service due to rounding.

APPENDIX B
SFY 2011 Contract Period
(July 1, 2010 - June 30, 2011)
PCCM and FFS Base Data[1,2]
Non-Maternity Data for Expanded Managed Care

Calendar Year:	2007	**Age Group:**	6-20
Category of Aid:	FAMILY	**Sex:**	F
Member Months:	88,255		

Category of Service	Dollars	Utilization	Utilization Per 1,000	Unit Cost	PMPM
DME / Supplies	$151,749	1,373	187	$110.49	$1.72
Emergency Room	$258,779	2,540	345	$101.87	$2.93
Home Health	$4,374	224	30	$19.50	$0.05
Inpatient Hospital	$483,839	375	51	$1,290.73	$5.48
Lab and Radiology	$239,069	8,828	1,200	$27.08	$2.71
Other Practitioner	$172,401	2,759	375	$62.48	$1.95
Outpatient Hospital	$1,296,132	7,538	1,025	$171.95	$14.69
Primary Care and Referral Physician	$1,467,870	27,017	3,673	$54.33	$16.63
Emergency Transportation	$37,306	392	53	$95.21	$0.42
Non-Emergency Transportation	$9,068	57	8	$157.88	$0.10
Family Planning	$71,905	1,659	226	$43.35	$0.81
Vision	$362,673	17,489	2,378	$20.74	$4.11
EPSDT	$198,319	5,899	802	$33.62	$2.25
Other Care	$335,122	4,609	627	$72.72	$3.80
Subtotal:[3]	**$5,088,605**				**$57.66**

[1] The data has been adjusted to represent the populations and services that are the responsibility of the managed care plans.

[2] The PCCM data includes experience for Lancaster, Douglas, and Sarpy counties; the FFS data includes experience for Cass, Dodge, Gage, Otoe, Saunders, Seward, and Washingtor counties.

[3] Subtotal may not equal sum of individual categories of service due to rounding.

APPENDIX B
SFY 2011 Contract Period
(July 1, 2010 - June 30, 2011)
PCCM and FFS Base Data[1,2]
Non-Maternity Data for Expanded Managed Care

Calendar Year:	2007	**Age Group:**	6-20
Category of Aid:	FAMILY	**Sex:**	M
Member Months:	76,351		

Category of Service	Dollars	Utilization	Utilization Per 1,000	Unit Cost	PMPM
DME / Supplies	$140,827	1,143	180	$123.22	$1.84
Emergency Room	$214,335	2,293	360	$93.46	$2.81
Home Health	$30,100	6,575	1,033	$4.58	$0.39
Inpatient Hospital	$648,704	339	53	$1,913.90	$8.50
Lab and Radiology	$139,452	4,688	737	$29.75	$1.83
Other Practitioner	$142,048	2,194	345	$64.75	$1.86
Outpatient Hospital	$1,082,642	4,983	783	$217.25	$14.18
Primary Care and Referral Physician	$1,253,075	21,578	3,391	$58.07	$16.41
Emergency Transportation	$31,311	295	46	$106.02	$0.41
Non-Emergency Transportation	$1,889	65	10	$28.95	$0.02
Family Planning	$135	6	1	$24.10	$0.00
Vision	$309,609	13,754	2,162	$22.51	$4.06
EPSDT	$183,635	4,977	782	$36.90	$2.41
Other Care	$456,439	5,888	925	$77.52	$5.98
Subtotal:[3]	**$4,634,201**				**$60.70**

[1] The data has been adjusted to represent the populations and services that are the responsibility of the managed care plans.

[2] The PCCM data includes experience for Lancaster, Douglas, and Sarpy counties; the FFS data includes experience for Cass, Dodge, Gage, Otoe, Saunders, Seward, and Washingtor counties.

[3] Subtotal may not equal sum of individual categories of service due to rounding.

APPENDIX B
SFY 2011 Contract Period
(July 1, 2010 - June 30, 2011)
PCCM and FFS Base Data[1,2]
Non-Maternity Data for Expanded Managed Care

Calendar Year:	2007	**Age Group:**	21+
Category of Aid:	FAMILY	**Sex:**	M&F
Member Months:	71,250		

Category of Service	Dollars	Utilization	Utilization Per 1,000	Unit Cost	PMPM
DME / Supplies	$441,651	3,982	671	$110.91	$6.20
Emergency Room	$582,652	4,366	735	$133.44	$8.18
Home Health	$47,412	10,625	1,789	$4.46	$0.67
Inpatient Hospital	$2,638,560	1,773	299	$1,488.23	$37.03
Lab and Radiology	$928,659	26,810	4,515	$34.64	$13.03
Other Practitioner	$345,836	5,016	845	$68.94	$4.85
Outpatient Hospital	$4,238,864	16,659	2,806	$254.44	$59.49
Primary Care and Referral Physician	$3,786,324	44,995	7,578	$84.15	$53.14
Emergency Transportation	$86,229	824	139	$104.65	$1.21
Non-Emergency Transportation	$39,258	311	52	$126.28	$0.55
Family Planning	$316,448	4,874	821	$64.93	$4.44
Vision	$325,994	12,614	2,125	$25.84	$4.58
EPSDT	$1,813	146	25	$12.43	$0.03
Other Care	$385,387	5,756	970	$66.95	$5.41
Subtotal:[3]	**$14,165,090**				**$198.81**

[1] The data has been adjusted to represent the populations and services that are the responsibility of the managed care plans.

[2] The PCCM data includes experience for Lancaster, Douglas, and Sarpy counties; the FFS data includes experience for Cass, Dodge, Gage, Otoe, Saunders, Seward, and Washingtor counties.

[3] Subtotal may not equal sum of individual categories of service due to rounding.

SFY 2011 Contract Period
(July 1, 2010 - June 30, 2011)
PCCM and FFS Base Data[1,2]
Non-Maternity Data for Expanded Managed Care

Calendar Year:	2007	**Age Group:**	0-20
Category of Aid:	AABD	**Sex:**	M&F
Member Months:	12,668		

Category of Service	Dollars	Utilization	Utilization Per 1,000	Unit Cost	PMPM
DME / Supplies	$1,245,833	5,297	5,018	$235.18	$98.34
Emergency Room	$88,565	694	658	$127.54	$6.99
Home Health	$1,104,571	70,925	67,185	$15.57	$87.19
Inpatient Hospital	$1,493,745	1,195	1,132	$1,250.23	$117.91
Lab and Radiology	$77,474	3,120	2,956	$24.83	$6.12
Other Practitioner	$568,930	1,167	1,105	$487.71	$44.91
Outpatient Hospital	$762,401	2,690	2,548	$283.40	$60.18
Primary Care and Referral Physician	$781,098	8,173	7,742	$95.58	$61.66
Emergency Transportation	$30,310	179	169	$169.40	$2.39
Non-Emergency Transportation	$15,368	112	106	$137.67	$1.21
Family Planning	$4,470	94	89	$47.66	$0.35
Vision	$103,350	3,155	2,988	$32.76	$8.16
EPSDT	$48,075	1,689	1,600	$28.46	$3.80
Other Care	$576,915	6,669	6,317	$86.51	$45.54
Subtotal:[3]	**$6,901,104**				**$544.77**

[1] The data has been adjusted to represent the populations and services that are the responsibility of the managed care plans.

[2] The PCCM data includes experience for Lancaster, Douglas, and Sarpy counties; the FFS data includes experience for Cass, Dodge, Gage, Otoe, Saunders, Seward, and Washingtor counties.

[3] Subtotal may not equal sum of individual categories of service due to rounding.

APPENDIX B
SFY 2011 Contract Period
(July 1, 2010 - June 30, 2011)
PCCM and FFS Base Data[1,2]
Non-Maternity Data for Expanded Managed Care

Calendar Year:	2007	**Age Group:**	21+
Category of Aid:	AABD	**Sex:**	M&F
Member Months:	33,317		

Category of Service	Dollars	Utilization	Utilization Per 1,000	Unit Cost	PMPM
DME / Supplies	$1,954,872	11,934	4,298	$163.80	$58.67
Emergency Room	$669,838	3,170	1,142	$211.31	$20.10
Home Health	$2,667,527	655,712	236,172	$4.07	$80.07
Inpatient Hospital	$6,059,775	2,200	793	$2,753.83	$181.88
Lab and Radiology	$750,595	23,794	8,570	$31.55	$22.53
Other Practitioner	$283,348	4,396	1,583	$64.46	$8.50
Outpatient Hospital	$4,440,650	13,111	4,722	$338.70	$133.28
Primary Care and Referral Physician	$4,561,187	38,917	14,017	$117.20	$136.90
Emergency Transportation	$202,766	1,229	443	$164.99	$6.09
Non-Emergency Transportation	$657,800	6,256	2,253	$105.14	$19.74
Family Planning	$37,975	640	231	$59.33	$1.14
Vision	$327,724	7,720	2,781	$42.45	$9.84
EPSDT	$81	13	5	$6.31	$0.00
Other Care	$363,433	4,570	1,646	$79.53	$10.91
Subtotal:[3]	**$22,977,571**				**$689.67**

[1] The data has been adjusted to represent the populations and services that are the responsibility of the managed care plans.

[2] The PCCM data includes experience for Lancaster, Douglas, and Sarpy counties; the FFS data includes experience for Cass, Dodge, Gage, Otoe, Saunders, Seward, and Washingtor counties.

[3] Subtotal may not equal sum of individual categories of service due to rounding.

APPENDIX B
SFY 2011 Contract Period
(July 1, 2010 - June 30, 2011)
PCCM and FFS Base Data[1,2]
Non-Maternity Data for Expanded Managed Care

Calendar Year:	2007	**Age Group:**	ALL
Category of Aid:	WARDS	**Sex:**	M&F
Member Months:	29,301		

Category of Service	Dollars	Utilization	Utilization Per 1,000	Unit Cost	PMPM
DME / Supplies	$249,786	1,605	657	$155.67	$8.52
Emergency Room	$125,295	1,258	515	$99.57	$4.28
Home Health	$89,916	4,880	1,999	$18.42	$3.07
Inpatient Hospital	$758,258	406	166	$1,867.98	$25.88
Lab and Radiology	$111,694	5,426	2,222	$20.58	$3.81
Other Practitioner	$151,755	1,788	732	$84.86	$5.18
Outpatient Hospital	$636,124	3,612	1,479	$176.11	$21.71
Primary Care and Referral Physician	$816,505	12,613	5,166	$64.73	$27.87
Emergency Transportation	$22,445	126	51	$178.71	$0.77
Non-Emergency Transportation	$768	30	12	$25.41	$0.03
Family Planning	$16,623	422	173	$39.41	$0.57
Vision	$153,187	7,139	2,924	$21.46	$5.23
EPSDT	$201,476	5,550	2,273	$36.30	$6.88
Other Care	$223,567	2,848	1,166	$78.51	$7.63
Subtotal:[3]	**$3,557,398**				**$121.41**

[1] The data has been adjusted to represent the populations and services that are the responsibility of the managed care plans.

[2] The PCCM data includes experience for Lancaster, Douglas, and Sarpy counties; the FFS data includes experience for Cass, Dodge, Gage, Otoe, Saunders, Seward, and Washingtor counties.

[3] Subtotal may not equal sum of individual categories of service due to rounding.

APPENDIX B
SFY 2011 Contract Period
(July 1, 2010 - June 30, 2011)
PCCM and FFS Base Data[1,2]
Non-Maternity Data for Expanded Managed Care

Calendar Year:	2007	**Age Group:**	ALL
Category of Aid:	CHIP	**Sex:**	M&F
Member Months:	94,048		

Category of Service	Dollars	Utilization	Utilization Per 1,000	Unit Cost	PMPM
DME / Supplies	$235,409	2,239	286	$105.13	$2.50
Emergency Room	$262,844	2,757	352	$95.34	$2.79
Home Health	$14,634	640	82	$22.85	$0.16
Inpatient Hospital	$720,036	436	56	$1,650.96	$7.66
Lab and Radiology	$186,572	7,217	921	$25.85	$1.98
Other Practitioner	$170,661	2,880	367	$59.26	$1.81
Outpatient Hospital	$1,477,728	7,409	945	$199.46	$15.71
Primary Care and Referral Physician	$1,835,528	34,032	4,342	$53.94	$19.52
Emergency Transportation	$29,118	218	28	$133.39	$0.31
Non-Emergency Transportation	$85	1	0	$94.02	$0.00
Family Planning	$18,852	503	64	$37.48	$0.20
Vision	$363,741	16,544	2,111	$21.99	$3.87
EPSDT	$437,053	13,494	1,722	$32.39	$4.65
Other Care	$465,696	6,168	787	$75.51	$4.95
Subtotal:[3]	**$6,217,957**				**$66.11**

[1] The data has been adjusted to represent the populations and services that are the responsibility of the managed care plans.

[2] The PCCM data includes experience for Lancaster, Douglas, and Sarpy counties; the FFS data includes experience for Cass, Dodge, Gage, Otoe, Saunders, Seward, and Washingtor counties.

[3] Subtotal may not equal sum of individual categories of service due to rounding.

APPENDIX B
SFY 2011 Contract Period
(July 1, 2010 - June 30, 2011)
PCCM and FFS Base Data[1,2]
Non-Maternity Data for Expanded Managed Care

Calendar Year:	2007	**Age Group:**	ALL
Category of Aid:	Total	**Sex:**	
Member Months:	578,047		

Category of Service	Dollars	Utilization	Utilization Per 1,000	Unit Cost	PMPM
DME / Supplies	$5,344,433	38,619	802	$138.39	$9.25
Emergency Room	$2,995,891	26,653	553	$112.40	$5.18
Home Health	$4,072,871	754,261	15,658	$5.40	$7.05
Inpatient Hospital	$16,570,530	10,773	224	$1,538.19	$28.67
Lab and Radiology	$2,705,879	96,509	2,003	$28.04	$4.68
Other Practitioner	$2,003,505	23,014	478	$87.05	$3.47
Outpatient Hospital	$16,954,183	73,815	1,532	$229.68	$29.33
Primary Care and Referral Physician	$19,635,926	278,022	5,772	$70.63	$33.97
Emergency Transportation	$530,698	4,092	85	$129.69	$0.92
Non-Emergency Transportation	$726,611	6,862	142	$105.89	$1.26
Family Planning	$489,197	8,560	178	$57.15	$0.85
Vision	$2,160,150	85,725	1,780	$25.20	$3.74
EPSDT	$3,056,438	97,244	2,019	$31.43	$5.29
Other Care	$3,505,896	46,070	956	$76.10	$6.07
Subtotal:[3]	**$80,752,208**				**$139.70**

[1] The data has been adjusted to represent the populations and services that are the responsibility of the managed care plans.

[2] The PCCM data includes experience for Lancaster, Douglas, and Sarpy counties; the FFS data includes experience for Cass, Dodge, Gage, Otoe, Saunders, Seward, and Washingtor counties.

[3] Subtotal may not equal sum of individual categories of service due to rounding.

Appendix C

CY 2008 Non-Maternity Data

- Non-Maternity Data for AABD
  - 0 — 20 years old
  - 21 + years old
- Non-Maternity Data for Family
  - Less than 1 year old
  - 1 — 5 years old
  - 6 — 20 years old (Female)
  - 6 — 20 years old (Male)
  - 21 + years old
- Non-Maternity Data for CHIP
- Non-Maternity Data for Wards

APPENDIX C
SFY 2011 Contract Period
(July 1, 2010 - June 30, 2011)
PCCM and FFS Base Data[1,2]
Non-Maternity Data for Expanded Managed Care

Calendar Year:	2008	**Age Group:**	<1
Category of Aid:	FAMILY	**Sex:**	M&F
Member Months:	46,101		

Category of Service	Dollars	Utilization	Utilization Per 1,000	Unit Cost	PMPM
DME / Supplies	$468,002	5,584	1,454	$83.81	$10.15
Emergency Room	$253,398	2,986	777	$84.87	$5.50
Home Health	$124,490	4,657	1,212	$26.73	$2.70
Inpatient Hospital	$2,180,160	2,668	695	$817.01	$47.29
Lab and Radiology	$104,485	6,559	1,707	$15.93	$2.27
Other Practitioner	$55,940	814	212	$68.71	$1.21
Outpatient Hospital	$983,486	5,871	1,528	$167.52	$21.33
Primary Care and Referral Physician	$2,127,620	32,882	8,559	$64.70	$46.15
Emergency Transportation	$47,974	344	89	$139.56	$1.04
Non-Emergency Transportation	$466	6	2	$73.14	$0.01
Family Planning	$33,778	308	80	$109.51	$0.73
Vision	$30,984	437	114	$70.93	$0.67
EPSDT	$1,205,973	40,762	10,610	$29.59	$26.16
Other Care	$192,093	2,361	615	$81.35	$4.17
Subtotal:[3]	**$7,808,850**				**$169.39**

[1] The data has been adjusted to represent the populations and services that are the responsibility of the managed care plans.

[2] The PCCM data includes experience for Lancaster, Douglas, and Sarpy counties; the FFS data includes experience for Cass, Dodge, Gage, Otoe, Saunders, Seward, and Washingtor counties.

[3] Subtotal may not equal sum of individual categories of service due to rounding.

APPENDIX C
SFY 2011 Contract Period
(July 1, 2010 - June 30, 2011)
PCCM and FFS Base Data[1,2]
Non-Maternity Data for Expanded Managed Care

Calendar Year:	2008	**Age Group:**	1-5
Category of Aid:	FAMILY	**Sex:**	M&F
Member Months:	131,696		

Category of Service	Dollars	Utilization	Utilization Per 1,000	Unit Cost	PMPM
DME / Supplies	$261,037	2,933	267	$88.99	$1.98
Emergency Room	$530,353	6,355	579	$83.46	$4.03
Home Health	$52,512	2,013	183	$26.09	$0.40
Inpatient Hospital	$979,927	848	77	$1,156.08	$7.44
Lab and Radiology	$137,280	10,664	972	$12.87	$1.04
Other Practitioner	$123,847	2,056	187	$60.24	$0.94
Outpatient Hospital	$2,237,466	11,643	1,061	$192.16	$16.99
Primary Care and Referral Physician	$3,022,343	55,256	5,035	$54.70	$22.95
Emergency Transportation	$61,351	481	44	$127.57	$0.47
Non-Emergency Transportation	$853	17	2	$50.65	$0.01
Family Planning	$0	0	0	$0.00	$0.00
Vision	$200,835	6,945	633	$28.92	$1.52
EPSDT	$964,509	30,531	2,782	$31.59	$7.32
Other Care	$487,251	6,093	555	$79.97	$3.70
Subtotal:[3]	**$9,059,566**				**$68.79**

[1] The data has been adjusted to represent the populations and services that are the responsibility of the managed care plans.

[2] The PCCM data includes experience for Lancaster, Douglas, and Sarpy counties; the FFS data includes experience for Cass, Dodge, Gage, Otoe, Saunders, Seward, and Washingtor counties.

[3] Subtotal may not equal sum of individual categories of service due to rounding.

APPENDIX C
SFY 2011 Contract Period
(July 1, 2010 - June 30, 2011)
PCCM and FFS Base Data[1,2]
Non-Maternity Data for Expanded Managed Care

Calendar Year:	2008	**Age Group:**	6-20
Category of Aid:	FAMILY	**Sex:**	F
Member Months:	87,621		

Category of Service	Dollars	Utilization	Utilization Per 1,000	Unit Cost	PMPM
DME / Supplies	$171,058	1,495	205	$114.46	$1.95
Emergency Room	$269,355	2,584	354	$104.23	$3.07
Home Health	$4,995	177	24	$28.19	$0.06
Inpatient Hospital	$423,616	296	41	$1,428.77	$4.83
Lab and Radiology	$213,419	9,153	1,254	$23.32	$2.44
Other Practitioner	$136,624	2,431	333	$56.21	$1.56
Outpatient Hospital	$1,375,315	7,622	1,044	$180.45	$15.70
Primary Care and Referral Physician	$1,462,698	26,592	3,642	$55.01	$16.69
Emergency Transportation	$42,219	378	52	$111.57	$0.48
Non-Emergency Transportation	$6,707	61	8	$110.25	$0.08
Family Planning	$98,491	1,806	247	$54.53	$1.12
Vision	$433,227	19,695	2,697	$22.00	$4.94
EPSDT	$212,737	5,707	782	$37.27	$2.43
Other Care	$318,612	4,365	598	$72.99	$3.64
Subtotal:[3]	**$5,169,073**				**$58.99**

[1] The data has been adjusted to represent the populations and services that are the responsibility of the managed care plans.

[2] The PCCM data includes experience for Lancaster, Douglas, and Sarpy counties; the FFS data includes experience for Cass, Dodge, Gage, Otoe, Saunders, Seward, and Washingtor counties.

[3] Subtotal may not equal sum of individual categories of service due to rounding.

APPENDIX C
SFY 2011 Contract Period
(July 1, 2010 - June 30, 2011)
PCCM and FFS Base Data[1,2]
Non-Maternity Data for Expanded Managed Care

Calendar Year:	2008	**Age Group:**	6-20
Category of Aid:	FAMILY	**Sex:**	M
Member Months:	77,160		

Category of Service	Dollars	Utilization	Utilization Per 1,000	Unit Cost	PMPM
DME / Supplies	$131,470	1,386	215	$94.89	$1.70
Emergency Room	$216,387	2,159	336	$100.22	$2.80
Home Health	$25,621	7,095	1,103	$3.61	$0.33
Inpatient Hospital	$493,955	287	45	$1,722.84	$6.40
Lab and Radiology	$105,836	5,151	801	$20.55	$1.37
Other Practitioner	$143,278	2,147	334	$66.73	$1.86
Outpatient Hospital	$1,110,098	4,573	711	$242.73	$14.39
Primary Care and Referral Physician	$1,213,981	20,651	3,212	$58.79	$15.73
Emergency Transportation	$31,559	255	40	$123.66	$0.41
Non-Emergency Transportation	$2,473	73	11	$33.82	$0.03
Family Planning	$108	6	1	$16.68	$0.00
Vision	$340,987	15,336	2,385	$22.23	$4.42
EPSDT	$200,726	5,030	782	$39.91	$2.60
Other Care	$370,404	5,177	805	$71.54	$4.80
Subtotal:[3]	**$4,386,885**				**$56.85**

[1] The data has been adjusted to represent the populations and services that are the responsibility of the managed care plans.

[2] The PCCM data includes experience for Lancaster, Douglas, and Sarpy counties; the FFS data includes experience for Cass, Dodge, Gage, Otoe, Saunders, Seward, and Washingtor counties.

[3] Subtotal may not equal sum of individual categories of service due to rounding.

APPENDIX C
SFY 2011 Contract Period
(July 1, 2010 - June 30, 2011)
PCCM and FFS Base Data[1,2]
Non-Maternity Data for Expanded Managed Care

Calendar Year:	2008	**Age Group:**	21+
Category of Aid:	FAMILY	**Sex:**	M&F
Member Months:	67,621		

Category of Service	Dollars	Utilization	Utilization Per 1,000	Unit Cost	PMPM
DME / Supplies	$425,209	3,571	634	$119.09	$6.29
Emergency Room	$643,921	4,593	815	$140.20	$9.52
Home Health	$30,698	4,543	806	$6.76	$0.45
Inpatient Hospital	$2,840,347	1,584	281	$1,793.19	$42.00
Lab and Radiology	$932,148	29,697	5,270	$31.39	$13.78
Other Practitioner	$328,887	4,987	885	$65.94	$4.86
Outpatient Hospital	$4,935,018	17,605	3,124	$280.32	$72.98
Primary Care and Referral Physician	$3,906,087	46,577	8,266	$83.86	$57.76
Emergency Transportation	$110,517	724	128	$152.64	$1.63
Non-Emergency Transportation	$26,311	285	51	$92.17	$0.39
Family Planning	$363,899	4,868	864	$74.75	$5.38
Vision	$327,103	12,240	2,172	$26.72	$4.84
EPSDT	$492	144	26	$3.41	$0.01
Other Care	$437,782	5,852	1,038	$74.81	$6.47
Subtotal:[3]	**$15,308,420**				**$226.38**

[1] The data has been adjusted to represent the populations and services that are the responsibility of the managed care plans.

[2] The PCCM data includes experience for Lancaster, Douglas, and Sarpy counties; the FFS data includes experience for Cass, Dodge, Gage, Otoe, Saunders, Seward, and Washingtor counties.

[3] Subtotal may not equal sum of individual categories of service due to rounding.

APPENDIX C
SFY 2011 Contract Period
(July 1, 2010 - June 30, 2011)
PCCM and FFS Base Data[1,2]
Non-Maternity Data for Expanded Managed Care

Calendar Year:	2008	**Age Group:**	0-20
Category of Aid:	AABD	**Sex:**	M&F
Member Months:	13,417		

Category of Service	Dollars	Utilization	Utilization Per 1,000	Unit Cost	PMPM
DME / Supplies	$1,309,366	6,021	5,385	$217.47	$97.59
Emergency Room	$111,561	794	710	$140.48	$8.31
Home Health	$1,477,293	97,379	87,094	$15.17	$110.11
Inpatient Hospital	$1,672,738	1,164	1,041	$1,437.41	$124.67
Lab and Radiology	$97,709	3,882	3,472	$25.17	$7.28
Other Practitioner	$657,148	1,171	1,047	$561.24	$48.98
Outpatient Hospital	$1,010,578	3,103	2,776	$325.63	$75.32
Primary Care and Referral Physician	$979,941	9,185	8,215	$106.69	$73.04
Emergency Transportation	$38,845	197	176	$197.21	$2.90
Non-Emergency Transportation	$11,443	143	128	$80.06	$0.85
Family Planning	$4,378	111	99	$39.36	$0.33
Vision	$109,296	3,061	2,738	$35.70	$8.15
EPSDT	$58,053	1,992	1,782	$29.14	$4.33
Other Care	$537,350	5,876	5,256	$91.44	$40.05
Subtotal:[3]	**$8,075,699**				**$601.90**

[1] The data has been adjusted to represent the populations and services that are the responsibility of the managed care plans.

[2] The PCCM data includes experience for Lancaster, Douglas, and Sarpy counties; the FFS data includes experience for Cass, Dodge, Gage, Otoe, Saunders, Seward, and Washingtor counties.

[3] Subtotal may not equal sum of individual categories of service due to rounding.

APPENDIX C
SFY 2011 Contract Period
(July 1, 2010 - June 30, 2011)
PCCM and FFS Base Data[1,2]
Non-Maternity Data for Expanded Managed Care

Calendar Year:	2008	**Age Group:**	21+
Category of Aid:	AABD	**Sex:**	M&F
Member Months:	34,126		

Category of Service	Dollars	Utilization	Utilization Per 1,000	Unit Cost	PMPM
DME / Supplies	$2,114,721	12,666	4,454	$166.95	$61.97
Emergency Room	$829,087	3,444	1,211	$240.72	$24.29
Home Health	$3,111,868	799,422	281,107	$3.89	$91.19
Inpatient Hospital	$8,256,071	2,660	935	$3,103.82	$241.93
Lab and Radiology	$764,325	28,247	9,933	$27.06	$22.40
Other Practitioner	$355,392	4,233	1,488	$83.96	$10.41
Outpatient Hospital	$5,098,948	13,808	4,855	$369.29	$149.42
Primary Care and Referral Physician	$4,799,123	42,248	14,856	$113.59	$140.63
Emergency Transportation	$243,558	1,380	485	$176.50	$7.14
Non-Emergency Transportation	$789,006	6,592	2,318	$119.69	$23.12
Family Planning	$37,805	638	224	$59.22	$1.11
Vision	$403,860	8,302	2,919	$48.65	$11.83
EPSDT	$0	23	8	$0.00	$0.00
Other Care	$498,540	4,906	1,725	$101.61	$14.61
Subtotal:[3]	**$27,302,306**				**$800.04**

[1] The data has been adjusted to represent the populations and services that are the responsibility of the managed care plans.

[2] The PCCM data includes experience for Lancaster, Douglas, and Sarpy counties; the FFS data includes experience for Cass, Dodge, Gage, Otoe, Saunders, Seward, and Washingtor counties.

[3] Subtotal may not equal sum of individual categories of service due to rounding.

APPENDIX C
SFY 2011 Contract Period
(July 1, 2010 - June 30, 2011)
PCCM and FFS Base Data[1,2]
Non-Maternity Data for Expanded Managed Care

Calendar Year:	2008	**Age Group:**	ALL
Category of Aid:	WARDS	**Sex:**	M&F
Member Months:	27,725		

Category of Service	Dollars	Utilization	Utilization Per 1,000	Unit Cost	PMPM
DME / Supplies	$272,933	1,550	671	$176.06	$9.84
Emergency Room	$134,169	1,194	517	$112.41	$4.84
Home Health	$146,041	5,809	2,514	$25.14	$5.27
Inpatient Hospital	$930,381	698	302	$1,332.61	$33.56
Lab and Radiology	$136,298	6,623	2,867	$20.58	$4.92
Other Practitioner	$131,570	1,433	620	$91.79	$4.75
Outpatient Hospital	$755,806	3,262	1,412	$231.73	$27.26
Primary Care and Referral Physician	$816,437	11,930	5,164	$68.43	$29.45
Emergency Transportation	$29,377	163	71	$179.70	$1.06
Non-Emergency Transportation	$1,301	18	8	$72.10	$0.05
Family Planning	$20,455	489	212	$41.83	$0.74
Vision	$149,054	6,689	2,895	$22.28	$5.38
EPSDT	$200,425	5,230	2,264	$38.32	$7.23
Other Care	$198,914	2,626	1,136	$75.76	$7.17
Subtotal:[3]	**$3,923,161**				**$141.50**

[1] The data has been adjusted to represent the populations and services that are the responsibility of the managed care plans.

[2] The PCCM data includes experience for Lancaster, Douglas, and Sarpy counties; the FFS data includes experience for Cass, Dodge, Gage, Otoe, Saunders, Seward, and Washingtor counties.

[3] Subtotal may not equal sum of individual categories of service due to rounding.

APPENDIX C
SFY 2011 Contract Period
(July 1, 2010 - June 30, 2011)
PCCM and FFS Base Data[1,2]
Non-Maternity Data for Expanded Managed Care

Calendar Year:	2008	**Age Group:**	ALL
Category of Aid:	CHIP	**Sex:**	M&F
Member Months:	100,535		

Category of Service	Dollars	Utilization	Utilization Per 1,000	Unit Cost	PMPM
DME / Supplies	$247,597	2,195	262	$112.81	$2.46
Emergency Room	$291,608	2,936	350	$99.32	$2.90
Home Health	$14,324	608	73	$23.56	$0.14
Inpatient Hospital	$930,536	466	56	$1,997.17	$9.26
Lab and Radiology	$182,249	8,252	985	$22.08	$1.81
Other Practitioner	$205,149	3,282	392	$62.50	$2.04
Outpatient Hospital	$1,754,189	7,656	914	$229.13	$17.45
Primary Care and Referral Physician	$2,007,134	35,358	4,220	$56.77	$19.96
Emergency Transportation	$25,684	193	23	$132.99	$0.26
Non-Emergency Transportation	$450	5	1	$83.07	$0.00
Family Planning	$24,308	617	74	$39.39	$0.24
Vision	$420,738	18,319	2,187	$22.97	$4.18
EPSDT	$483,343	14,229	1,698	$33.97	$4.81
Other Care	$475,176	6,123	731	$77.60	$4.73
Subtotal:[3]	**$7,062,484**				**$70.25**

[1] The data has been adjusted to represent the populations and services that are the responsibility of the managed care plans.

[2] The PCCM data includes experience for Lancaster, Douglas, and Sarpy counties; the FFS data includes experience for Cass, Dodge, Gage, Otoe, Saunders, Seward, and Washingtor counties.

[3] Subtotal may not equal sum of individual categories of service due to rounding.

APPENDIX C
SFY 2011 Contract Period
(July 1, 2010 - June 30, 2011)
PCCM and FFS Base Data[1,2]
Non-Maternity Data for Expanded Managed Care

Calendar Year:	2008	**Age Group:**	ALL
Category of Aid:	Total	**Sex:**	
Member Months:	586,002		

Category of Service	Dollars	Utilization	Utilization Per 1,000	Unit Cost	PMPM
DME / Supplies	$5,401,392	37,401	766	$144.42	$9.22
Emergency Room	$3,279,839	27,045	554	$121.28	$5.60
Home Health	$4,987,843	921,702	18,874	$5.41	$8.51
Inpatient Hospital	$18,707,731	10,671	219	$1,753.13	$31.92
Lab and Radiology	$2,673,751	108,227	2,216	$24.71	$4.56
Other Practitioner	$2,137,837	22,555	462	$94.78	$3.65
Outpatient Hospital	$19,260,904	75,143	1,539	$256.32	$32.87
Primary Care and Referral Physician	$20,335,364	280,680	5,748	$72.45	$34.70
Emergency Transportation	$631,083	4,116	84	$153.33	$1.08
Non-Emergency Transportation	$839,011	7,201	147	$116.51	$1.43
Family Planning	$583,224	8,845	181	$65.94	$1.00
Vision	$2,416,086	91,024	1,864	$26.54	$4.12
EPSDT	$3,326,258	103,649	2,123	$32.09	$5.68
Other Care	$3,516,123	43,380	888	$81.05	$6.00
Subtotal:[3]	**$88,096,444**				**$150.33**

[1] The data has been adjusted to represent the populations and services that are the responsibility of the managed care plans.

[2] The PCCM data includes experience for Lancaster, Douglas, and Sarpy counties; the FFS data includes experience for Cass, Dodge, Gage, Otoe, Saunders, Seward, and Washingtor counties.

[3] Subtotal may not equal sum of individual categories of service due to rounding.

Appendix D

SFY 2007 Maternity Data

APPENDIX D
SFY 2011 Contract Period
(July 1, 2010 - June 30, 2011)
PCCM and FFS Base Data[1,2]
Maternity Data for Expanded Managed Care

State Fiscal Year: 2007 **Age Group:** All

Category of Aid: Maternity

Deliveries: 3,540

Category of Service	Dollars	Utilization	Utilization Per 1,000	Unit Cost	PMPD
DME / Supplies	$294,511	3,935	1,111	$74.85	$83.19
Emergency Room	$186,199	1,410	398	$132.09	$52.60
Home Health	$149,949	7,504	2,120	$19.98	$42.36
Inpatient Hospital	$15,681,371	17,825	5,035	$879.72	$4,429.48
Lab and Radiology	$460,998	17,488	4,940	$26.36	$130.22
Other Practitioner	$115,632	1,655	467	$69.87	$32.66
Outpatient Hospital	$1,492,555	11,946	3,374	$124.94	$421.60
Primary Care and Referral Physician	$7,210,561	38,445	10,859	$187.56	$2,036.75
Emergency Transportation	$97,396	592	167	$164.60	$27.51
Non-Emergency Transportation	$6,081	91	26	$67.18	$1.72
Family Planning	$1,241,371	2,465	696	$503.64	$350.65
Vision	$88,206	3,256	920	$27.09	$24.92
EPSDT	$391,400	9,844	2,781	$39.76	$110.56
Other Care	$239,926	3,623	1,023	$66.23	$67.77
Subtotal:[3]	**$27,656,156**				**$7,811.98**

[1] The data has been adjusted to represent the populations and services that are the responsibility of the managed care plans.

[2] The PCCM data includes experience for Lancaster, Douglas, and Sarpy counties; the FFS data includes experience for Cass, Dodge, Gage, Otoe, Saunders, Seward, and Washington counties.

[3] Subtotal may not equal sum of individual categories of service due to rounding.

Appendix E

SFY 2008 Maternity Data

APPENDIX E
SFY 2011 Contract Period
(July 1, 2010 - June 30, 2011)
PCCM and FFS Base Data[1,2]
Maternity Data for Expanded Managed Care

State Fiscal Year: 2008

Age Group: All

Category of Aid: Maternity

Deliveries: 3,760

Category of Service	Dollars	Utilization	Utilization Per 1,000	Unit Cost	PMPD
DME / Supplies	$303,021	3,727	991	$81.31	$80.60
Emergency Room	$226,401	1,765	469	$128.29	$60.22
Home Health	$150,947	7,146	1,901	$21.12	$40.15
Inpatient Hospital	$15,496,561	18,683	4,969	$829.45	$4,121.79
Lab and Radiology	$487,878	18,073	4,807	$26.99	$129.77
Other Practitioner	$145,736	2,004	533	$72.71	$38.76
Outpatient Hospital	$1,595,577	12,597	3,351	$126.66	$424.39
Primary Care and Referral Physician	$7,919,616	41,067	10,923	$192.85	$2,106.47
Emergency Transportation	$110,189	752	200	$146.58	$29.31
Non-Emergency Transportation	$7,345	126	34	$58.19	$1.95
Family Planning	$1,502,021	2,923	777	$513.86	$399.51
Vision	$66,352	2,685	714	$24.71	$17.65
EPSDT	$466,050	11,173	2,972	$41.71	$123.96
Other Care	$239,073	2,850	758	$83.89	$63.59
Subtotal:[3]	**$28,716,769**				**$7,638.11**

[1] The data has been adjusted to represent the populations and services that are the responsibility of the managed care plans.

[2] The PCCM data includes experience for Lancaster, Douglas, and Sarpy counties; the FFS data includes experience for Cass, Dodge, Gage, Otoe, Saunders, Seward, and Washingtor counties.

[3] Subtotal may not equal sum of individual categories of service due to rounding.

Appendix F

Programmatic Changes Chart

PROGRAM CHANGE	EFFECTIVE DATE	CATEGORY OF SERVICE	CATEGORY OF AID	AGE GROUP	FINANCIAL IMPACT
A limit of one (1) pair of eyeglasses every two (2) years	7/1/2008	Vision	Family & AABD	Adults	3.95% decrease to utilization
A limit of one (1) hearing aid every (4) years	7/1/2008	Other Care	Family & AABD	Adults	1.71% decrease to utilization
An annual limit of twelve (12) chiropractic visits	7/1/2008	Other Practitioner	Family & AABD	Adults	2.28% decrease to utilization
An annual limit of sixty (60) outpatient medical rehabilitation visits	7/1/2008	Other Care	Family & AABD	Adults	14.71% decrease to utilization
Radiology/DME Medicare Alignment:					
- Physician Services	4/1/2008	Primary Care & Referral Physician	All	All	2.19% decrease to unit cost
- Lab, Radiology and Pathology Services	4/1/2008	Lab & Radiology	All	All	23.98% decrease to unit cost
- DME and Oxygen Services	4/1/2008	DME / Supplies	All	All	0.08% decrease to unit cost
CHIP Eligibility to 200% of FPL	9/1/2009	All	CHIP	All	No Impact
Hospital All Patient DRG Reimbursement Structure	10/1/2009	Inpatient Hospital	All	All	No Impact
Radiology Management	11/1/2009	Lab & Radiology	All	All	0.50% decrease to utilization
Eligible Services for Undocumented Aliens Removed	7/1/2010	All	Eligible Unborn	N/A	Overall impact to PMPMs 2006 – 0.2% decrease 2007 – 0.2% decrease 3008 – 0.1% decrease
Two-Tiered Physician Pricing	7/1/2010	All Non-Facility Categories of Service	All	All	0.47% decrease to unit cost
Outpatient Hospital Cost Ratio Decrease	7/1/2010	Outpatient Hospital	All	All	2.68% decrease to unit cost
UNMC Physician/Practitioner Supplemental Payments	TBD	Primary Care & Referral Physician	All	All	Pending

State of Nebraska
Department of Health and Human Services
Division of Medicaid and Long-Term Care

MERCER

MARSH MERCER KROLL
GUY CARPENTER OLIVER WYMAN

Mercer Government Human Services Consulting
333 South 7th Street, Suite 1600
Minneapolis, MN 55402-2427
612 642 8600

RFP 3140Z1 – Attachment

State of Nebraska
Rates Effective 09/01/2009 – 06/30/2010

COA	Age Group	Sex	Rate
Family	<1 year	M&F	$216.70
Family	1-5 years	M&F	$83.62
Family	6-20 years	F	$73.02
Family	6-20 years	M	$60.33
Family	21+ years	M&F	$234.49
Eligible Unborn	Unborn	M&F	$74.40
AABD	0-20 years	M&F	$362.75
AABD	21+ years	M&F	$746.72
Wards	All Age Groups	M&F	$108.85
CHIP	All Age Groups	M&F	$80.20
Delivery	All Age Groups	M&F	$9,052.54
All COAs	All Age Groups	M&F	$217.66

Attachment I

Nebraska Medicaid Payments by Other Sources* as a Percentage of Submitted Charges and Net Payment Claims With FY 2008 Dates of Service
***Payments by Other Sources Include Client Share of Cost and Other Non-TPL Amounts**

	PCCM		FFS - Contiguous Counties	
Rate Cell	**% of Submitted Charges**	**% of Net Payment**	**% of Submitted Charges**	**% of Net Payment**
AABD 0 to 20	0.41%	1.01%	3.13%	7.01%
AABD 21plus	0.07%	0.23%	1.69%	5.31%
FAM <1	1.21%	3.36%	5.89%	16.80%
FAM 1 to 5	0.37%	1.07%	3.38%	9.45%
FAM 6 to 20 F	0.55%	1.62%	2.67%	7.93%
FAM 6 to 20 M	0.36%	1.06%	2.66%	7.52%
FAM 21 plus	0.50%	1.74%	0.85%	2.77%
SCHIP	0.49%	1.45%	0.90%	2.33%
WARDS	0.73%	1.99%	2.17%	5.20%
Eligible Unbo	1.54%	4.98%	1.92%	5.77%
Maternity	1.45%	4.00%	2.98%	7.61%
All Cells	0.65%	1.92%	2.29%	6.51%