NDOR SUPPLY SYSTEM BUSINESS PROCESS MODELING

TEAM MEMBERS:

DARCY MELBYE
JOHN LOCHNER
CHUCK HAGEN
JIM LAUGHLIN
MIKE MATTISON
LINDA SOULLIERE
RANDY JONES
STEVE BILTOFT
GLORIA RYKEN
TERESA VANOVER
RITA KUCERA
TOM RENNINGER
CYNDY ROTH
BILL WEHLING

JUNE 27, 2014

TABLE OF CONTENTS

1. EXECUTIVE SUMMARY 1
2. SYSTEM GOALS AND NEEDS 2
3. FIELD ORDERS / STOCK ORDERS: CURRENT AND FUTURE PROCESSES 2
4. ORDERING SUPPLIES: CURRENT AND FUTURE PROCESSES 3
5. RETURNS: CURRENT AND FUTURE PROCESSES 3
6. BACK ORDERS: CURRENT AND FUTURE PROCESSES 3
7. SIGN ORDERS: CURRENT AND FUTURE PROCESSES 4
8. INVENTORY MAINTENANCE FUNCTIONS 4
9. CONNECTIONS WITH FINANCIAL SYSTEMS 4
10. REPORTING 5
11. ADMINISTRATIVE FUNCTIONS 5
12. MOCKUPS OF APPLICATION SCREENS 5
13. APPENDIX A – STOCK REPLENISHMENT EQUATION A-1
14. APPENDIX B – SUPPLY SYSTEM NEEDS……. B-1
15. APPENDIX C – FIELD ORDER / STOCK ORDERS CURRENT PROCESS C-1
16. APPENDIX D – FIELD ORDER / STOCK ORDERS FUTURE PROCESS D-1
17. APPENDIX E – ORDERING AND RECEIVING SUPPLIES CURRENT PROCESS E-1
18. APPENDIX F – ORDERING AND RECEIVING SUPPLIES FUTURE PROCESS F-1
19. APPENDIX G – RETURNING INVENTORY CURRENT PROCESS G-1
20. APPENDIX H – RETURNING INVENTORY FUTURE PROCESS H-1
21. APPENDIX I – BACK ORDERS CURRENT PROCESS I-1
22. APPENDIX J – SIGN ORDERS NOT PART OF INVENTORY CURRENT PROCESS J-1
23. APPENDIX K – INVENTORY MASTER SCREEN FROM CURRENT SYSTEM K-1
24. APPENDIX L – INVENTORY CURRENT PROCESS L-1
25. APPENDIX M – REPORTING NEEDS AND EXISTING REPORT EXAMPLES
    a. Report Status……M-1
    b. Back Order Report……M-3
    c. Daily Reports……M-5
    d. Weekly Reports……M-17
    e. Monthly Reports……M-24
    f. Yearly Reports……M-33
    g. Controller Division Report……M-39
26. APPENDIX N – SCREEN MOCKUPS FOR NEW APPLICATION N-1

EXECUTIVE SUMMARY

The existing supply system application has been in production for over 15 years. While it has been a useful tool for not only the Procurement section of the Operations Division, but made it easier for all Divisions and District to order supplies necessary for them to do their day to day operations. But as with all software applications, there comes a time when users determine new needs and see opportunities to make improvements and take advantage of new technologies. Another factor to consider is the goal of BTSD to move all applications off of the mainframe. BTSD is looking at either rewriting applications or attempting to buy Commercial Off the Shelf (COTS) products.

So a team has spent the last year going over the existing applications and reviewing existing processes. Discussions also included the needs and goals of the system as well. The team then spent time developing how they want the processes to work in their new application. Mockups of certain screens were developed by the team to give either a vendor or development team an idea of what we are looking for in a new system.

SYSTEM GOALS AND NEEDS

Three ultimate goals were identified;

1) Eliminate as much paper as possible
2) Utilize electronic/digital signatures
3) A new and improved equation to determine how much should be ordered when a stock item needs to be replenished.

The first two goals are tied together. There are numerous copies of purchase orders and other documents that must be routed and signed off by a number of people. We want to be able to utilize workflow capabilities to rout documents for approval and allow supervisors and others to sign documents electronically.

The final goal is a new equation for replenishing stock items. This equation was developed a number of years ago, and is used to determine how much of an item should be ordered when the quantity on hand is at or below the minimum allowable. Appendix A shows the equation. As you can see, it utilizes the amounts issued, the minimum and maximum allowable amounts for the item and takes into account the time of year as well. The Operations Division, specifically the procurement unit, will need to come up with a new equation before any work can be done on the Ordering and Receiving Supplies process.

Appendix B is a list of needs that the team developed during their first meeting and into the second as well. This was a brainstorming list and there may be some similarities, but there are a number of great ideas that can improve their business and make life a lot easier for those who order supplies, maintain the supply base manage the warehouse. One of those ideas is to utilize scanning devices for when orders are taken from the warehouse, shipped and eventually delivered. Utilizing either bar codes or RFID (Radio Frequency Identification) tags could possibly help improve the picking process in the warehouse as well as ensuring deliveries are correct.

FIELD ORDERS/STOCK ORDERS; CURRENT AND FUTURE PROCESS

Appendix C is the existing process. In order to create an order, you must either search through the items in the system or look through a server folder (\\dorimage3\operations\Stockphotos) to view pictures of the items. Then they can place the order. The supervisor has to be told that they have an order to approve; there is no automatic notification. The only way that Stock Control knows orders have been submitted is by checking batch job submittals every fifteen minutes. A number of copies are made of each order with information being written on each order. Orders must be modified to show when they have been shipped, returned or back ordered.

The new system will allow users to view what it is they want to order while they are ordering it. Appendix D shows the new workflow. Notifications will be done using e-mail instead of having to print orders and giving to supervisors or calling them to let them know there are orders they must approve. The utilization of scanners will allow the verification that items that have been ordered, loaded and shipped to the proper locations. Mockups of screens were developed and will be discussed in a future section.

Consideration must also be given to external agencies that will be ordering supplies from us as well. The difference for them is they will be limited on what they can order and will not be allowed to return items.

ORDERING SUPPLIES; CURRENT AND FUTURE PROCESSES

Appendix E shows the existing process. This process involves creating a report to show how much of each stock item is on hand and then determining if it is time to replenish certain stock items. If the decision is yes, then there are multiple manual entries in the existing system and paper copies that are routed around. Phone calls or e-mails must be sent to various individuals who are responsible for checking orders or testing stock items to ensure they meet specifications.

The new system will notify them automatically when they are at or below the minimum number of items for each stock item. A decision will need to be made as to using just the defined minimum amount or a percentage within the minimum amount (e.g., within 10% of minimum) when notifications will start. A workflow component will be built in so when tasks are completed notification is sent automatically to the person who must complete the next task and so on. The M&R notification will not always be the same person or persons; it varies depending on what item needs to be tested. Having the M&R forms in the system as well would be a "nice to have" or the ability to upload and save them. The ability to save any e-mails would be needed as well. Appendix F shows the new process.

RETURNS; CURRENT AND FUTURE PROCESSES

Appendix G shows the current review process. There is a lot of manual entry into the system and notifications are done by phone or manually sending e-mails. Stock Control is not aware of any returns until they check batch job submittals, which is done every 15 minutes. Paper copies of the purchase orders are sent back and forth between Stock Control, Buyers and Controller as well. The process is the same for all types of returns.

The new process is slightly different depending on the type of return. Appendix H shows the process. It will show the previous orders of an individual and allow them to return all or parts of the order(s). Notifications to Stock Control will be automatic and routing of information will be electronic instead of shuffling paper. Another key notification is an e-mail to the person submitting the return if the item(s) have not been returned in fifteen days. If they have not returned the item(s) in thirty days, then they will be notified that the return will be deleted and Stock Control will be notified of the deletion as well.

BACK ORDERS; CURRENT AND FUTURE PROCESSES

Appendix I shows the current back order process. Reports must be printed off in order to see what is still on back order and the status of the inventory. As stock items are received, a decision needs to be made on what orders to fill. Then the system needs to be modified to finalled, shipped or still on back order.

The new process for back orders is that there will be no back orders. The goal is for the system to show the person ordering the amount that is on hand and not allowing any orders over the amount on hand. The system will also need to be dynamic so if two people are ordering it will update the amount if one person completes an order before the other. For example, there are 100 units on hand and two people are ordering. Person 1 needs 75 and person 2 needs 50. Person one completes their order for 75. When person 2 goes to submit their order, the system should tell them that there are now only 25 so they can only order 25 and must check back when more is on hand.

SIGN ORDERS; CURRENT AND FUTURE PROCESSES

Appendix J is the current Sign Order process. This process is only for signs that are not kept in stock by Stock Control and are special ordered through Cornhusker State Industries (CSI). This process will continue to be used. The only change they would like to implement would be to utilize bar codes or RFID tags to track the arrival and delivery of the signs to various offices. The process could be improved utilizing a workflow solution such as the State's enterprise process management system OnBase, but that would be a separate project after implementation of a new supply system.

Signs that are kept in stock will be purchased using the new process outlined in the "Field Orders/Stock Orders…" section on page 2.

INVENTORY MAINTENANCE FUNCTIONS

The ability to add, delete and modify stock items will be a requirement. This capability should only be done by Stock Control. Screen SUPX110 (Appendix K) is the screen used in the current mainframe system to update the inventory.

The team spent some time looking at the current inventory process as well. The process was mapped out in Appendix L. The process involves the printing and review of a number of reports and a person(s) physically counting inventory. Even with the improvements of a new system, there will still be a need to count inventory to ensure we have the proper amounts that are shown in the system. So the current process will remain in place. The only difference will be the generation of the reports. They may be done on demand and with no restrictions as to when the reports are generated. As with the old system, when it is time to do an inventory the system must be locked to not allow any purchases on items that are within the inventory area.

CONNECTIONS WITH FINANCIAL SYSTEMS

When requisitions are filled and marked as finalled, the information about what was purchased is sent to the Cost system. At a minimum, the information sent to the Cost system is the activity code, account code, the cost and the OE. Further investigation will be required to find out the exact information that is required by the cost system. We also discovered a connection to a PDS (Payroll Detail System) program. The Department is beginning a project to replace PDS with KRONOS and once that implementation is complete, we do not see a need for a connection to any payroll system. Further investigation should be completed to make sure this is a correct decision.

One requirement of the old system was the need to input Highway number and reference post when purchasing items. If certain activity or account codes were used, the person filling out the requisition was required to enter a Highway number and reference post (beginning/ending or only beginning). The team does not see a need for this requirement. When supplies are ordered, they are ordered in bulk because at that time, they do not know where they will be using those supplies. So when they are required to put in this information, it may not be used at the location listed or it is partially used at the location listed. If this information is transferred from the cost system to our Highway maintenance system (IHI), it is not accurate information; higher costs at one location and zero costs at other locations where the items may have been used. Another factor is the majority of costs in the supply system are not charged to a highway and reference post. Over the past year, only 6% of the $3.2 million spent out

of the supply system was charged in that manner. Therefore, the team recommends not requiring a Highway number and reference post for the supply system. If this information is required, it should be input on crew cards when the supplies are actually being used at the correct location.

REPORTING

The old system had a number of reports that were used and also a number that are no longer useful. Some of the reports were dependent on shutting the system down so no transactions can occur while the report is generated. This needs to be changed so reporting can be done at any time. The use of the NDOR reporting system, SQL Server Reporting Services (SSRS) should be looked at for reporting as well. The reports could be scheduled to generate on a schedule so users will not need to manually create the reports. The ability to create ad hoc reports is desired as well. Accessing the data to generate any type of report that could be used to help in making decisions about purchasing, budgeting, etc. are an important part of any system.

Appendix M contains examples of the various reports that are created in the current system. The first two pages of the appendix is a list of those reports, including if they are still required in the new system and additional information that they would like to have on various reports as well. The final three pages of the appendix is a process that is run by Controller Division to determine if there are any discrepancies between what was paid and what was charged. If discrepancies are found, Controller Division works with the Buyers in Operations Division to make the necessary corrections. Page M-31 is the JCL that Controller runs in order to generate the report on the final two pages.

In between the first two pages and the last three pages are the reports from the system. First is the back order report, which will no longer be needed with the new system but was included in the report for information only. The rest is divided between the daily, weekly, monthly and yearly reports. Some reports are found in multiple groups, such as SUPB290 is in both the monthly and yearly batch jobs as well as SUPB230, which is found in the daily and monthly reports.

ADMINISTRATIVE FUNCTIONS

There needs to be an administration portion that will allow the administrators of the system to add, remove or modify users of the system. They will need to allow users to create, modify and/or approve requisitions. The administrators of this application need to be determined. Someone or some group from Operations Division should be the administrators and that determination should be made by the Operations Division Manager.

MOCKUPS OF APPLICATION SCREENS

A number of mockups for new screens were developed. Appendix N shows the various screens that the team believes would make it easier for not only Stock Supply and Buyers but also the users throughout the Department.

The first page is two logon screens; one for internal and the other for external users. For the external users, their login limits them to what they are able to order out of the system. They are also not allowed to return items. Internal users will login and then select their location. Each user may be ordering for multiple locations or only one location. Their selection will determine where the order will be delivered.

Page two is the mockup of the new maintenance screen. In the mockup, pull-downs are used instead of typing in values and the ability to add a photo of the item instead of keeping a separate folder on a server which contains all the item photos. Also, an input field for the description that allows them more characters than the current system so they do not have to use abbreviations.

Pages three and four of the mockups show the screens for the ordering of supplies. Page three allows the user either search by entering keywords or picking a category and scrolling through the items. A thumbnail of the pictures can be hovered over to bring up a full scale copy of the image. They will be shown the amount on hand and then allowed to enter the quantity they want. They can click on the cart button and a drop down will show the items in their cart. When completed, they will click on the "Proceed to Checkout" which will take them to the screen on page four.

The screen on page four is the summary page and also where they would pick the activity code for each item. They can also change the number of items ordered as well and delete items before submitting their order.

The screens on pages five and six are for returns when items have been damaged. The page five screen allows them to choose a range of dates of their previous orders. Retention rules allow only three years of orders to be stored in the system. For all returns they must enter a reason for the return. When they click on "Process Return" they are taken to the screen on Page six.

The screen on page six shows the information on the return and generates a bar code that will be scanned when the item(s) are picked up and then when they are dropped off back at the warehouse in Lincoln. This form will be printed off and kept with item(s) being returned.

The screens on pages seven and eight are similar to the screens on page five and six with the exception that they are for surplus instead of damages. As with the previous screens, they must have a reason for wanting to surplus the items and print off the form with the bar codes to be returned with the items.

APPENDIX A – Stock Replenishment Equation

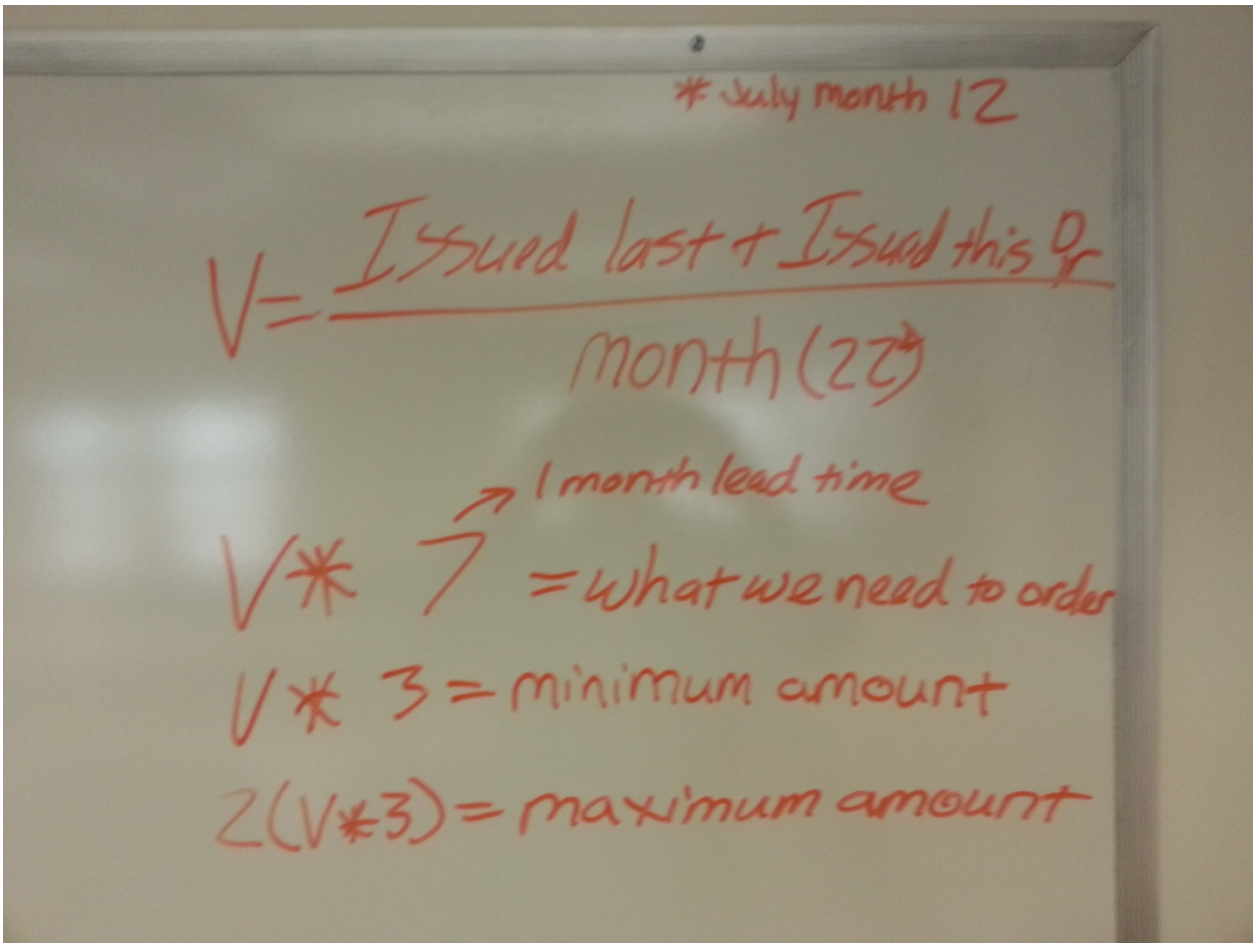

APPENDIX B – Supply System Needs

1) A better ordering process for Districts, Divisions and Procurement (including vendors)

2) Eliminate the requirement of a Highway Number and Reference Post for ordering certain stock items.

3) Improved delivery process

4) Utilize bar codes for individual items and groups (bundles, boxes, etc.)
    a. Match a manufacturer number/code with our number/code or
    b. Send manufacturer our bar code
    c. Would this allow us to eliminate class numbers and stock numbers?

5) Purchase orders include the vendor names, class numbers and stock numbers.

6) A search button on home screen and various item screens.

7) Back button on screens so you don't have to leave one to go to another then back.

8) A system similar to a Shopping Cart such as the CSI Nebraska website or NDOR Storefront.
    a. Order as many items as needed (Currently limited to six items per screen but unlimited number of pages as needed.)
    b. Tabs for each class code with items listed below with a brief description
    c. Click on an item gives a full description, picture, cost, unit-of-measure and if it is on back order
    d. Needs to have a back button to go back to the main screen

9) Need to have keywords for every item and must be able to modify them. Multiple keywords for each item to make it easier to find what you need.

10) User has the ability to change the quantity they want when selecting the items or during checkout.

11) Prices fluctuate so must be able to update prices during checkout and track different prices for similar items
    a. Example: Have 50 "X" at $5 each then order 100 "X" at $6 each. Need to keep them separate and not average the costs for all items.

12) Login process since orders are not only internal but by Cities and Counties as well.
    a. Allows us to differentiate between NDOR and Cities/Counties

13) Supervisors still must approve orders and returns internally
    a. Cities and Counties do not need approvals

APPENDIX B – Supply System Needs

14) Administrator function to add the people who order items and approvers including setting privileges.

15) Should we be charging shipping and handling on Cities and Counties?

16) Eliminate the need for a Back Order process.

17) Ability to check and uncheck items to allow them to be available or unavailable for purchasing
    a. Mainly for Cities and Counties so needs of Districts and Divisions are filled first

18) Items that have been deleted or modified must be archived according to the Operations Division's retention schedule

19) Can we setup procurement cards for Cities and Counties? Or use PayPal like we do for Storefront?

20) Automate the "Ship To" address
    a. Able to modify the address if needed
    b. Tied to the DOR number of City/County Name who logs in

21) System notifies Stock Control that orders are below the required amount

22) Ability to track purchase history to assist in determining stock needs

23) Ability to take into account seasonal factors for ordering

24) Tracking and notification of products which have a shelf life

25) Ability to override the maximum amount that can be ordered when replenishing what is kept in stock.

26) Credit given back to Districts and Divisions when they do returns and items are placed back in stock
    a. What if items are not placed back in stock?

27) Users have the ability to look at existing orders and mark as returning if needed
    a. Generate a return label for them
    b. Notify Stock Control about the return
    c. Credit is given at the purchase price
    d. Cities and Counties able to return items?

APPENDIX B – Supply System Needs

28) Notification sent to users that items must be returned within X days or the return will be cancelled

29) Ability to create on-demand reports
    a. Inventory value by class
    b. KP List Report for Controller Division
    c. Any item in stock by date, O.E., radio call number and stock number (or bar code)
    d. Sign orders and inventory
    e. History report on units of measure changes by item
    f. Daily and monthly adjustments
    g. History on items ordered individually or multiple items

Field Orders / Stock Orders – Page 1 of 4

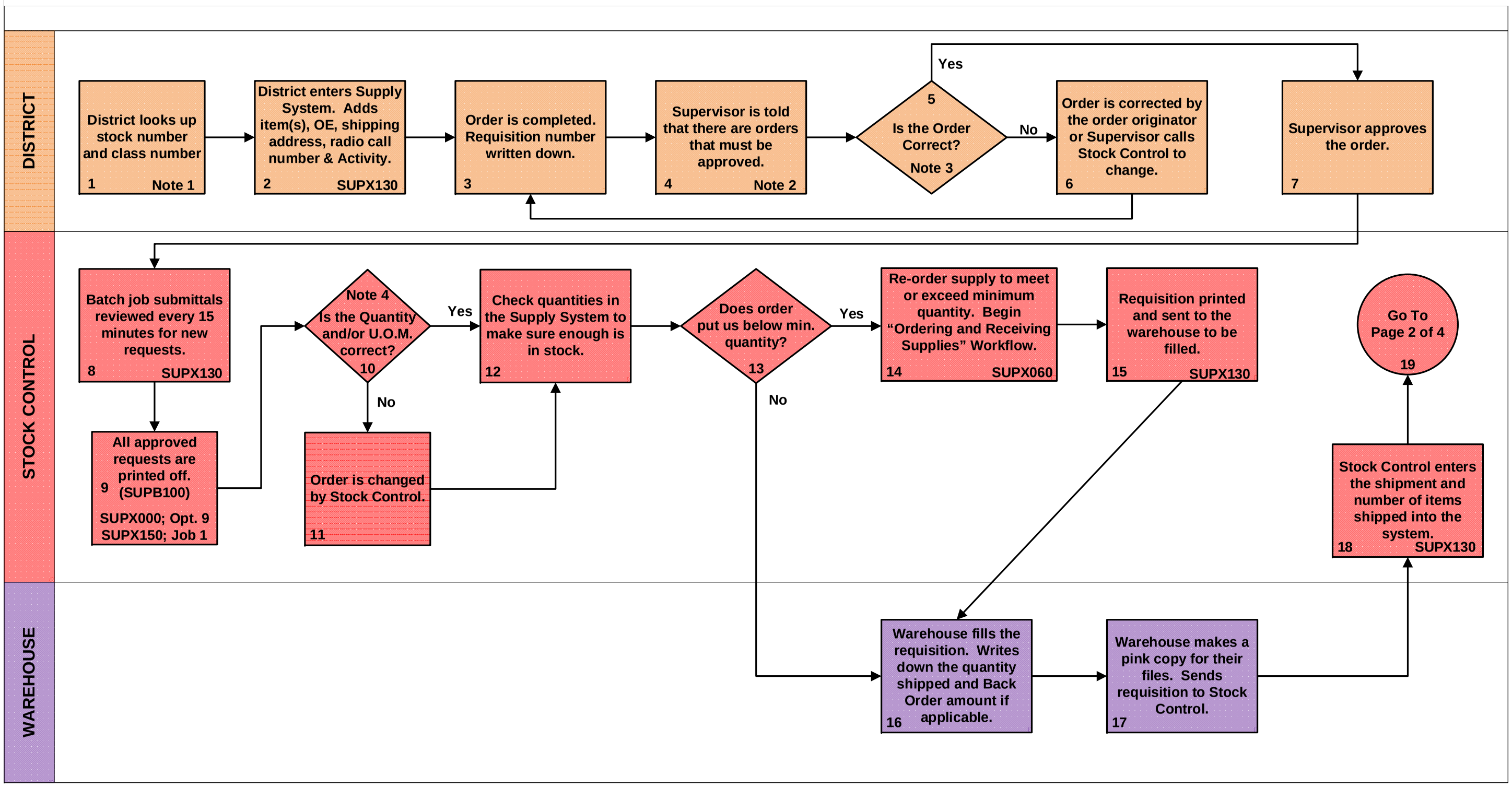

Note 1: They must search for the stock number in the system or utilize the stock photos located on the server which are grouped by class.

Note 2: Notification is done by direct contact or e-mail. If an order has not been approved within a week, Stock Control either calls or sends out e-mails.

Note 3: Supervisor must exit from approval screen and look up the requisition to review before he can approve.

Note 4: Sometimes calls are made to double-check the amount; this could be one out of every ten.

APPENDIX C

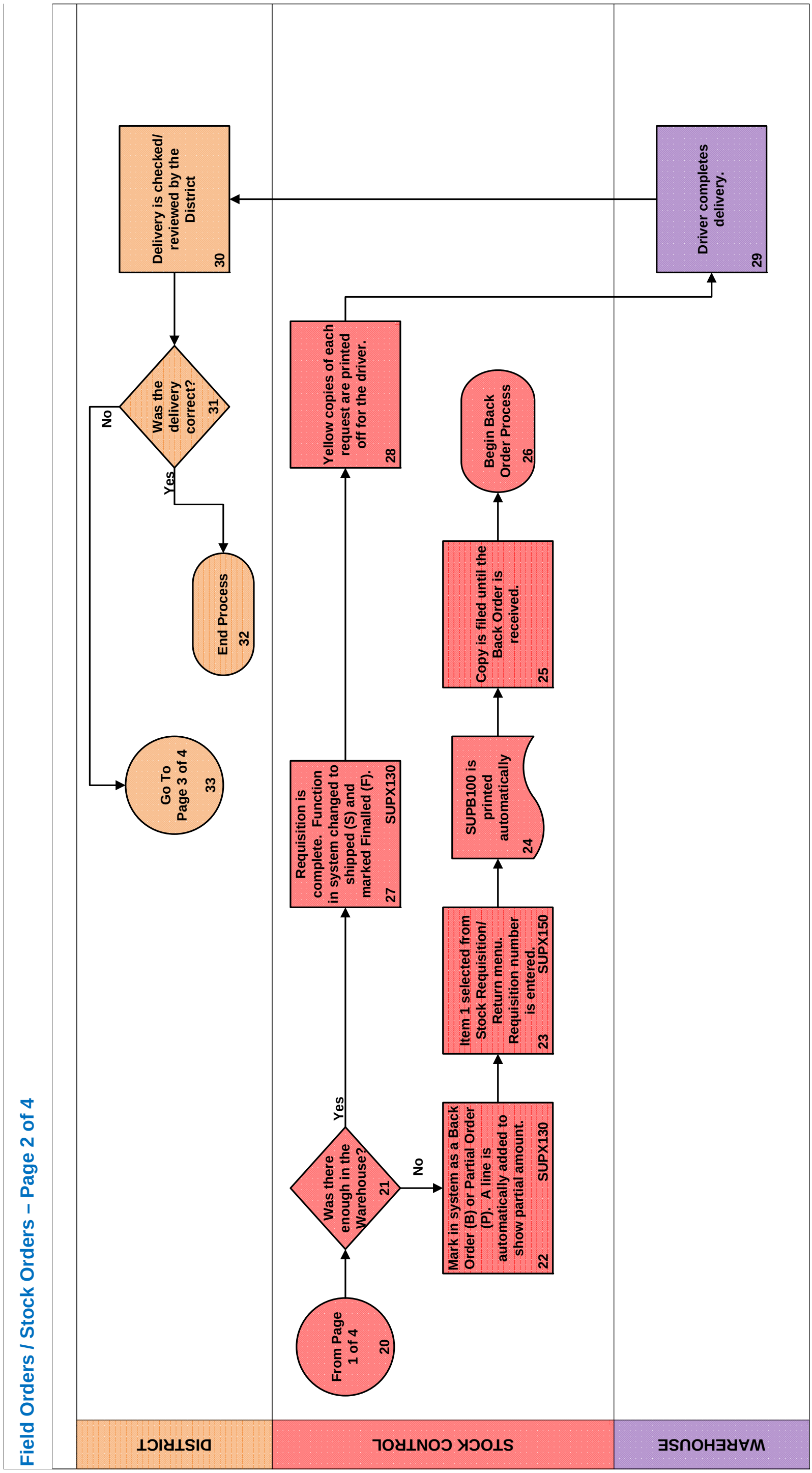
Field Orders / Stock Orders – Page 2 of 4
DISTRICT
STOCK CONTROL
WAREHOUSE
From Page 1 of 4 20
Was there enough in the Warehouse? 21
Yes
No
Mark in system as a Back Order (B) or Partial Order (P). A line is automatically added to show partial amount. SUPX130 22
Item 1 selected from Stock Requisition/ Return menu. Requisition number is entered. SUPX150 23
SUPB100 is printed automatically 24
Copy is filed until the Back Order is received. 25
Begin Back Order Process 26
Requisition is complete. Function in system changed to shipped (S) and marked Finalled (F). SUPX130 27
Yellow copies of each request are printed off for the driver. 28
Driver completes delivery. 29
Delivery is checked/ reviewed by the District 30
Was the delivery correct? 31
No
Yes
End Process 32
Go To Page 3 of 4 33

Field Orders / Stock Orders – Page 3 of 4

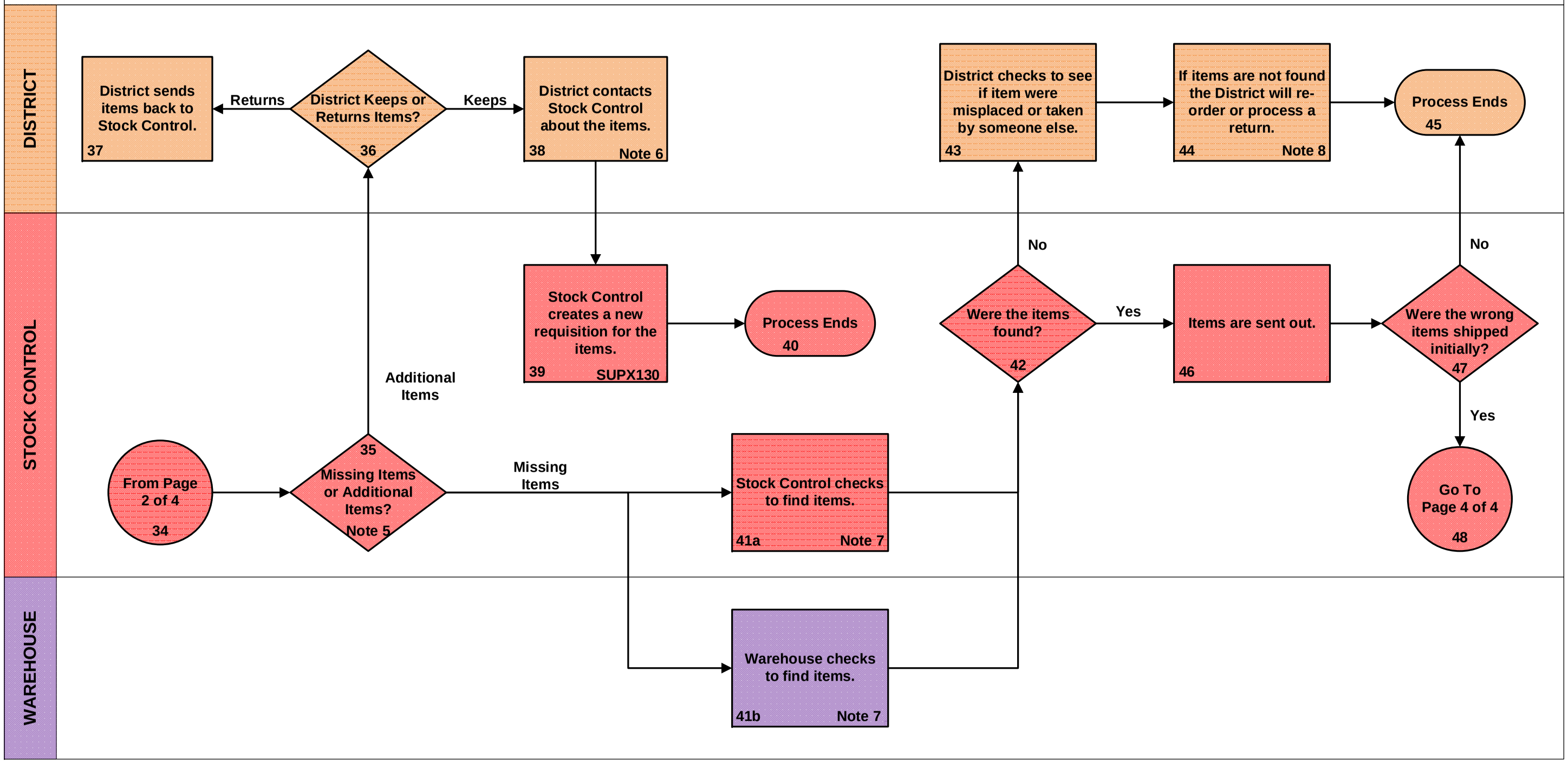

Note 5: Additional items is defined as items that were not ordered or more of an item was received than what was ordered.
Missing items is defined as items ordered were not received or less of an item was received than what was ordered.

Note 6: This rarely happens. Normally, the District keeps the items and Stock Control does not find out until they do an inventory and see a discrepancy.

Note 7: This would be a physical check of the Warehouse for the item; could be in the staging area, forgot to load it, dropped at the wrong spot or just plain gone.

Note 8: If no one can find the item the District can process a new order and the existing order will be changed to a return.

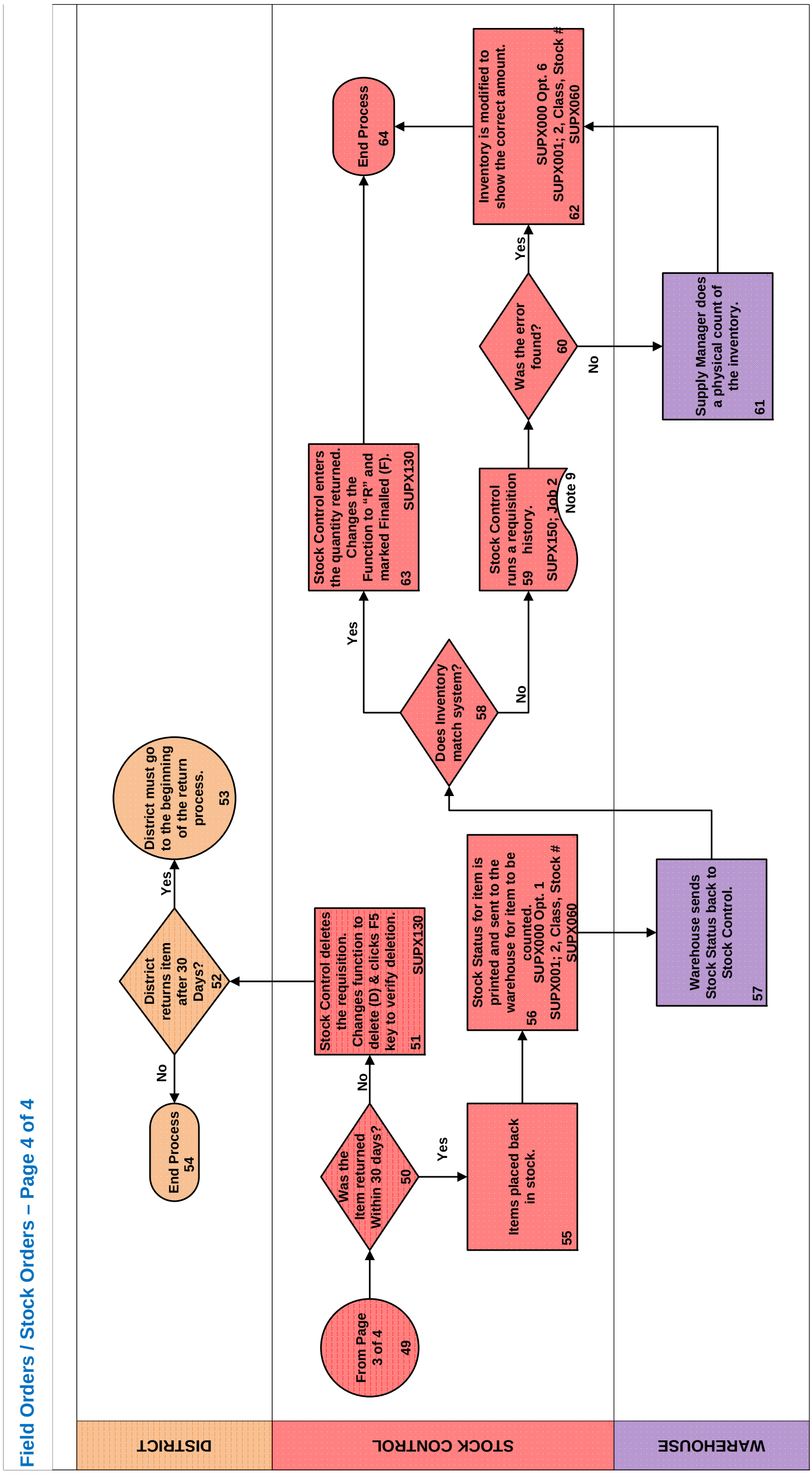

Note 9: This is very hard to do and time consuming. They must enter estimated begin and end dates then go through all requisitions to find the item and see what was ordered.

APPENDIX D

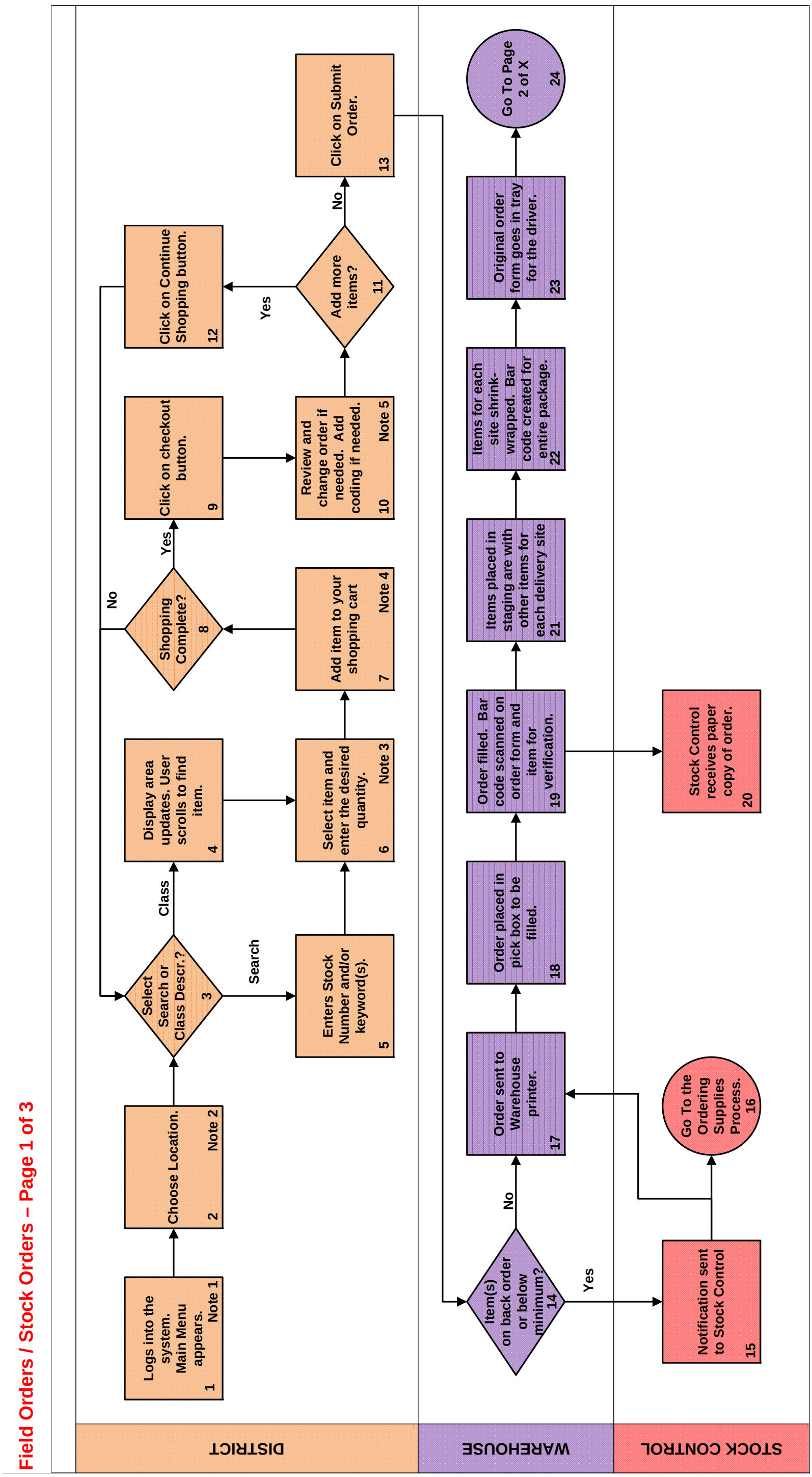

Note 1: Need to distinguish between internal and external (Cities/Counties) users since some items may not be ordered by external users.

Note 2: Once logged in, this should display the available locations for delivery. Matrix showing users and their location needs to be developed. Some Maintenance Supervisors may have only one location.

Note 3: This needs to show how many items are available and if they are on back order as well. If they need more than what is available they can still order them but system must notify stock control of the back order so they can order more.

Note 4: When items are added to the shopping cart there should be an area on the screen that shows they have items in their cart and they can hover over it and see everything in their shopping cart.

Note 5: Here they would modify quantities or remove items. They would also add coding information such as Highway number, Begin Ref. Post and End Ref. Post. Ref. Post must be validated.

Field Orders / Stock Orders – Page 2 of 3

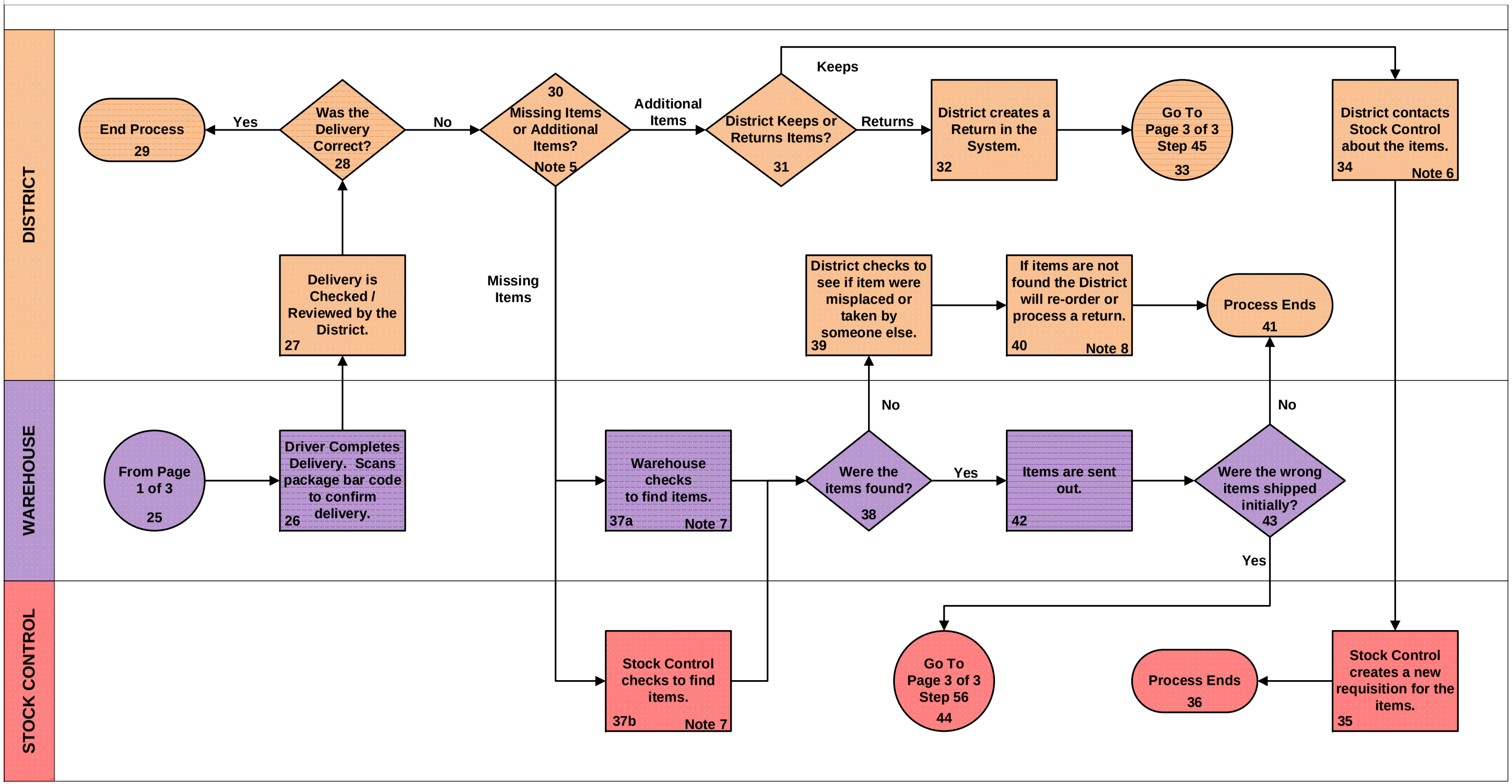

Note 5: Additional items is defined as items that were not ordered or more of an item was received than what was ordered.

Missing items is defined as items ordered were not received or less of an item was received than what was ordered.

Note 6: This rarely happens. Normally, the District keeps the items and Stock Control does not find out until they do an inventory and see a discrepancy.

Note 7: This would be a physical check of the Warehouse for the item; could be in the staging area, forgot to load it, dropped at the wrong spot or just plain gone.

Note 8: If no one can find the item the District can process a new order and the existing order will be changed to a return.

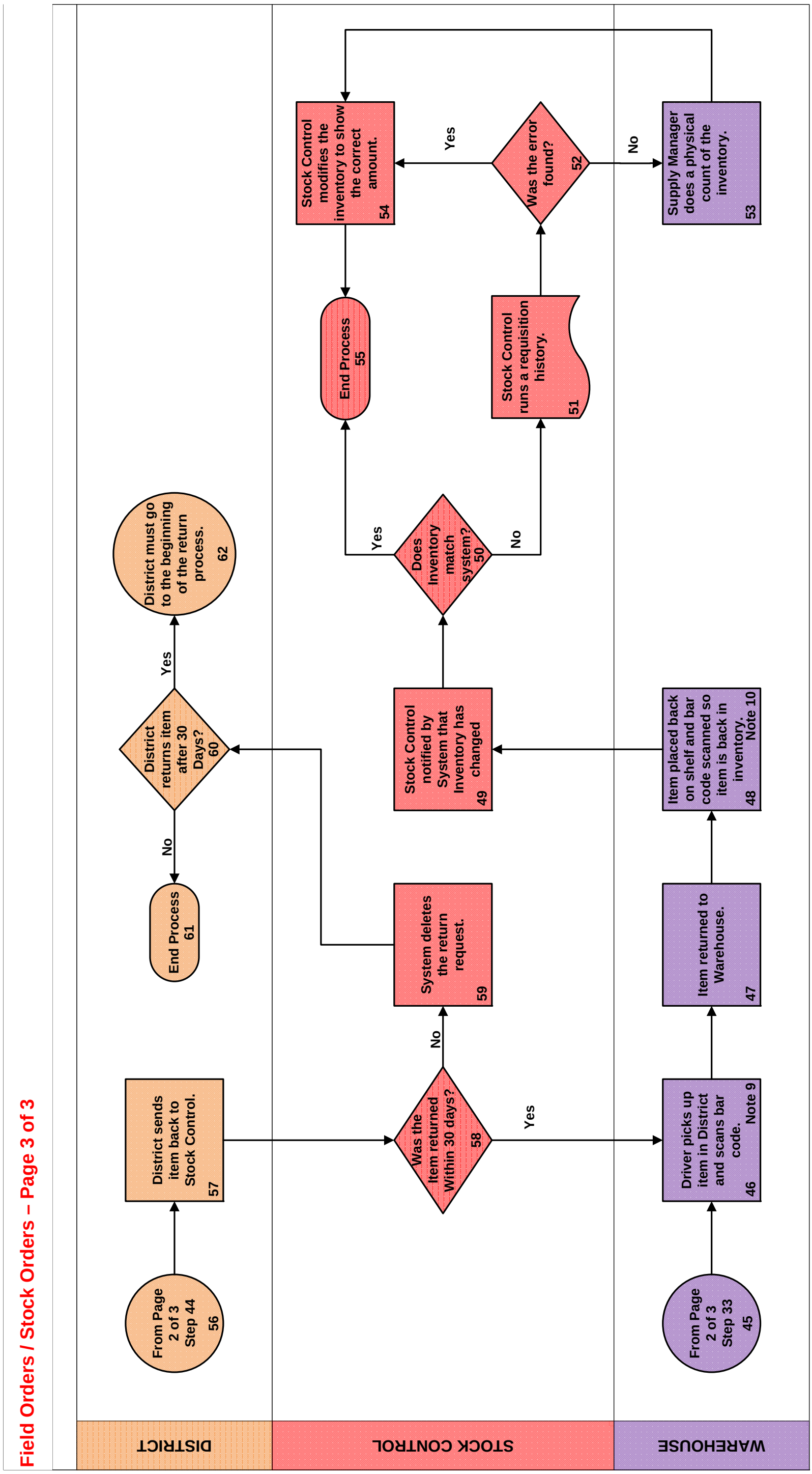

Note 9: When the bar code is scanned, this should stop the timer for the 30 day period that is allowed for returns.

Note 10: When bar code is scanned, this should adjust the inventory and send notification to Stock Control about the change.

APPENDIX E

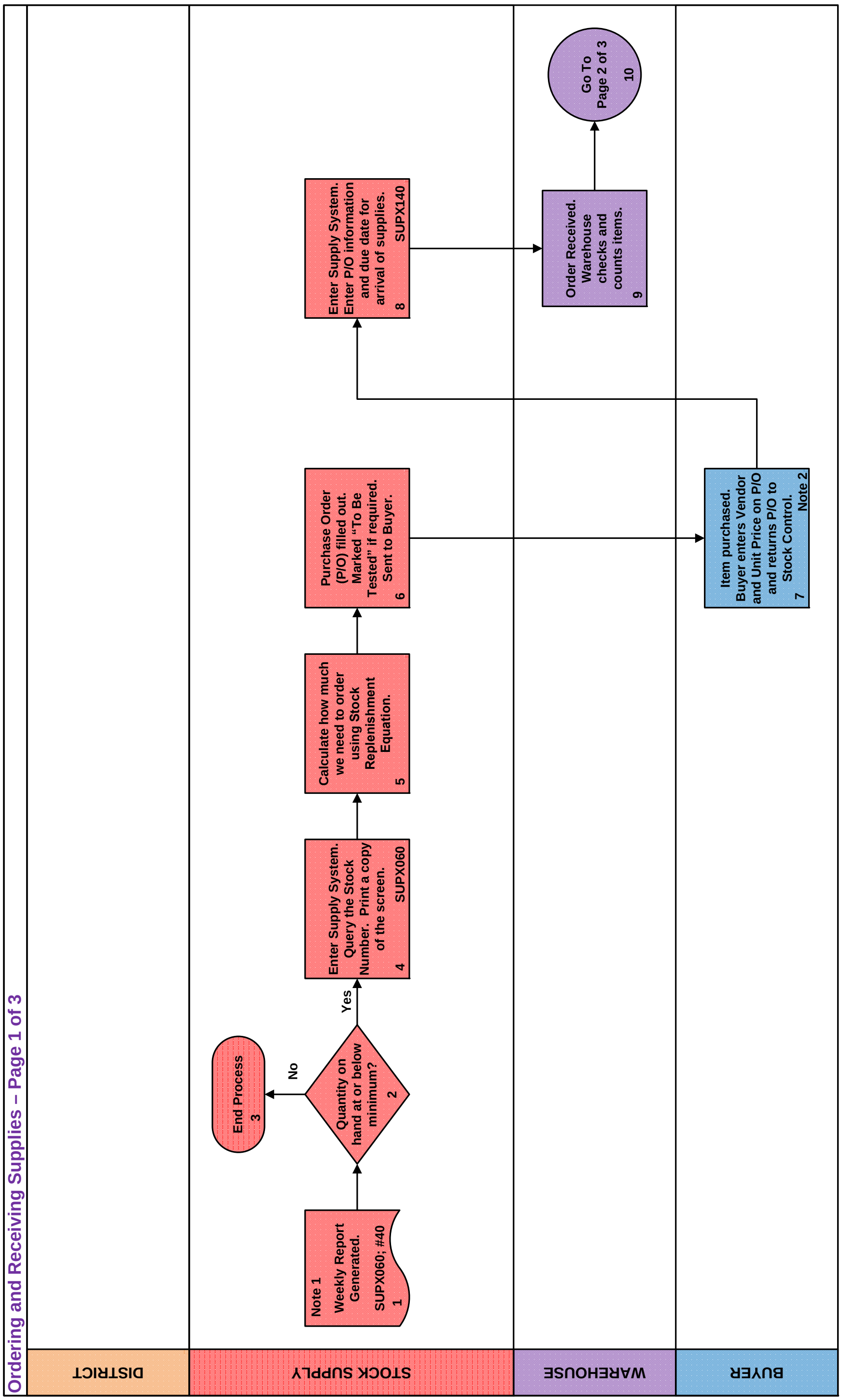

Note 1: This report can only be printed on Monday because it updates tables in the system when it is run.

Note 2: For Sign Orders that have a stock number, the Buyer receives the IBT from CSI and sends to Controller Division.

APPENDIX E

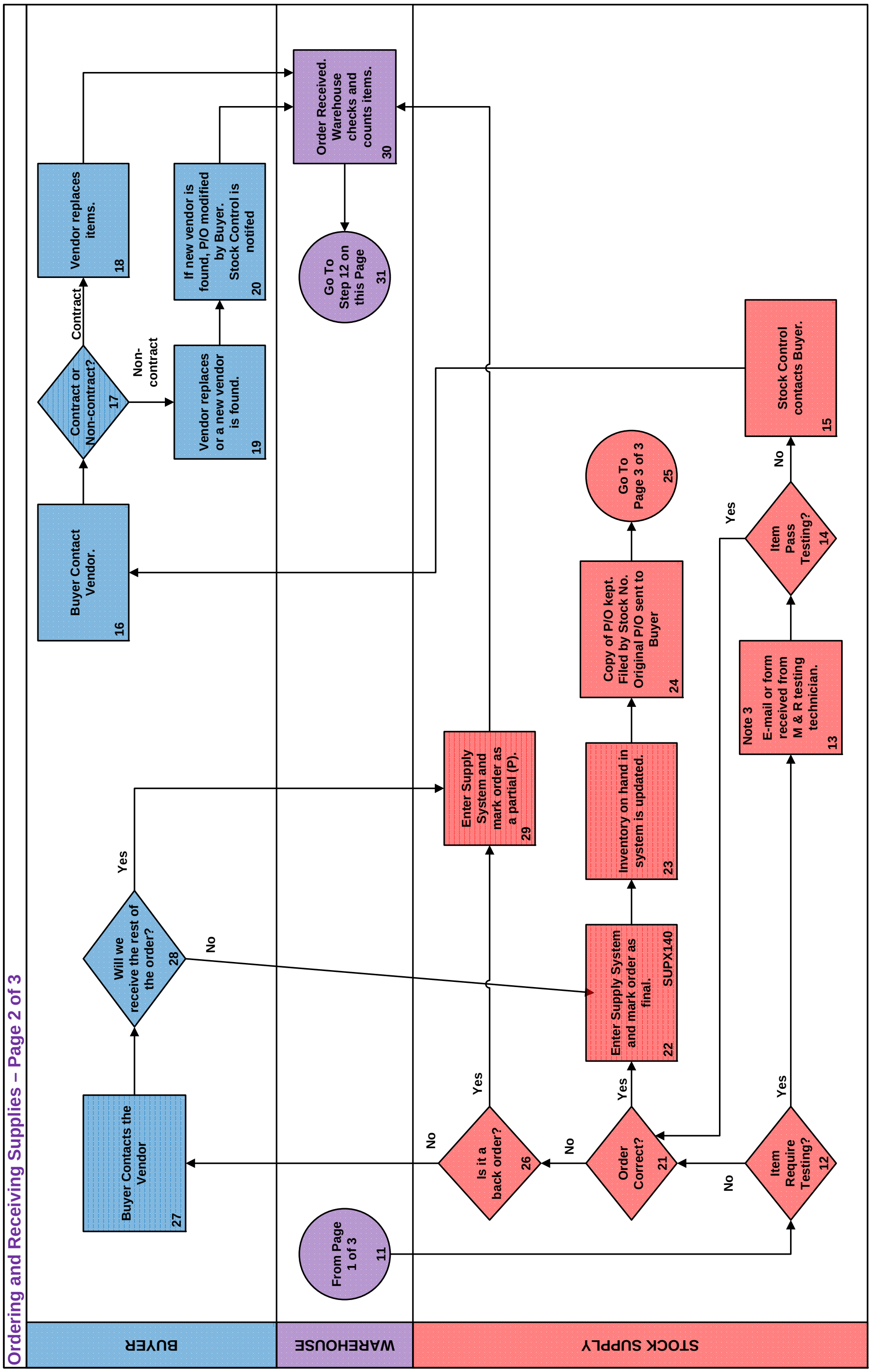

Note 3: Various units in M&R perform the testing depending on the item that is ordered. Some send an e-mail and others send a form to denote if the item does or does not pass.

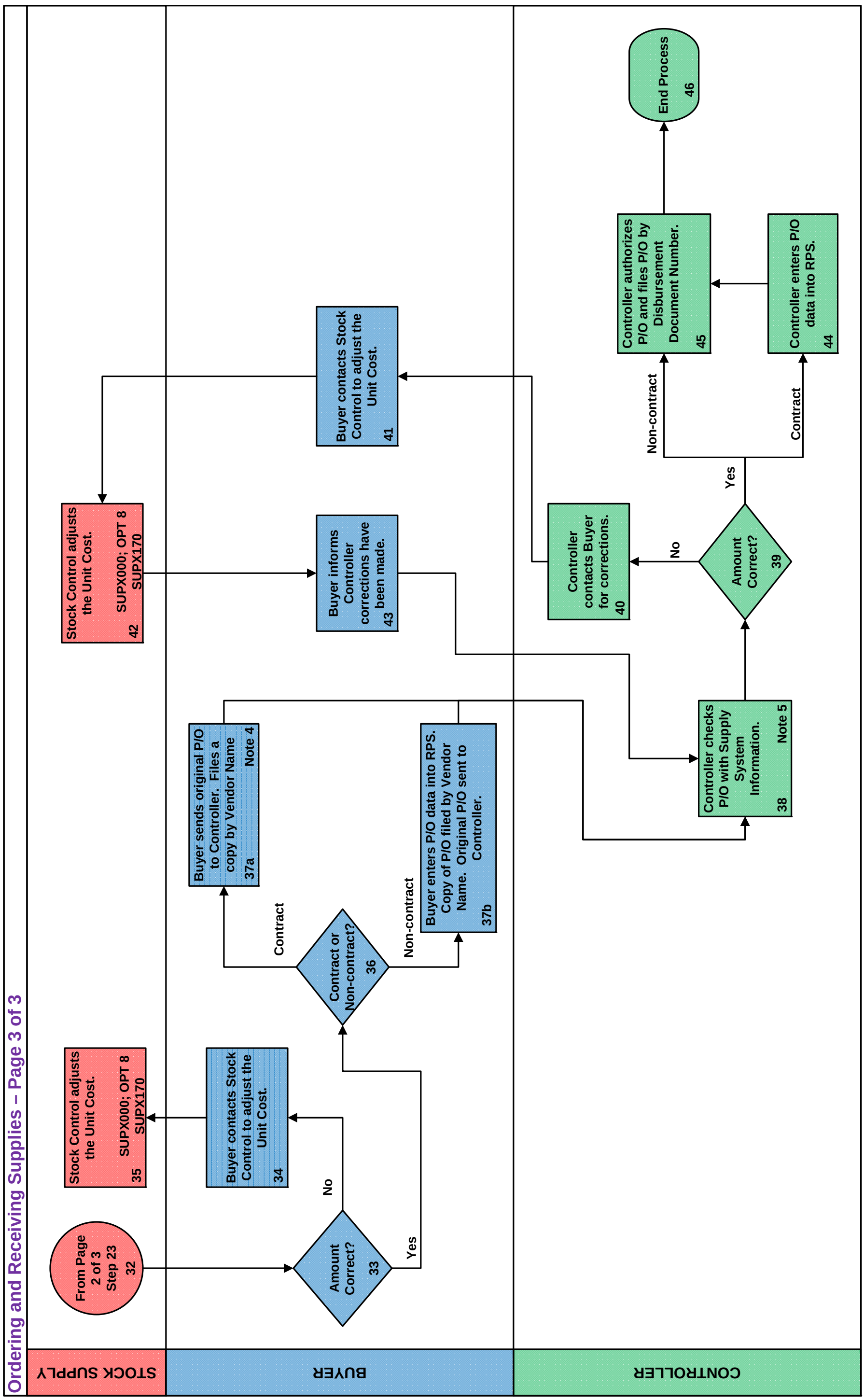

Note 4: IBTs that are received from CSI for Sign Orders that have a stock number are handles this way as well.

Note 5: This is done by checking what is entered into the Supply System, RPS and E1 or NIS.

APPENDIX F

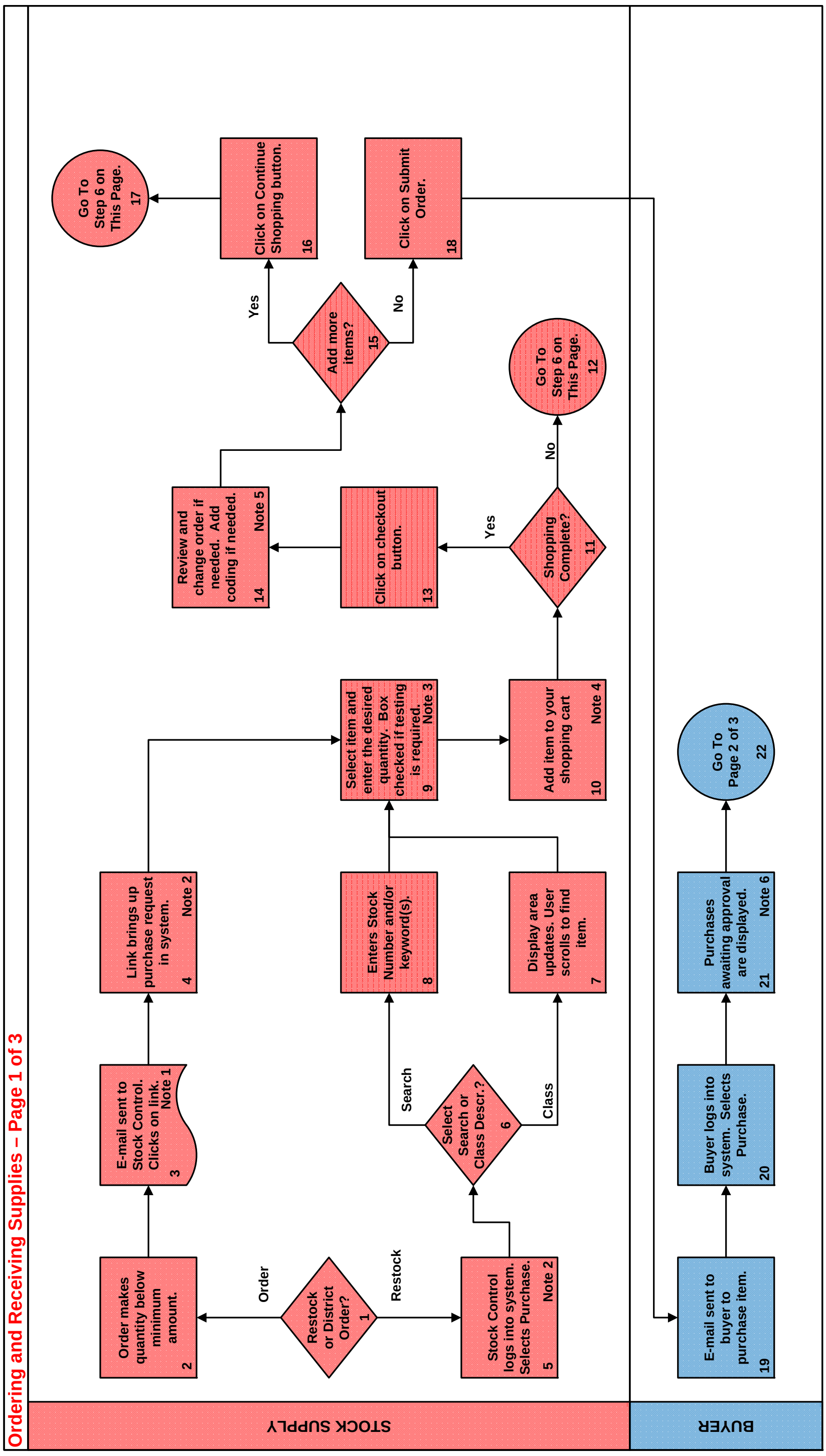

Note 1: E-mail should state quantity on hand, minimum quantity and maximum quantity allowed for the item.

Note 2: Stock Control sets maximum and minimum limits on the amount of each stock item.

Note 3: This needs to show how many items are available and if they are on back order as well.

Note 4: When items are added to the shopping cart there should be an area on the screen that shows they have items in their cart and they can hover over it and see everything in their shopping cart.

Note 5: Here they would modify quantities or remove items. They would also add coding information such as Highway number, Begin Ref. Post and End Ref. Post.

Note 6: If purchase has not been approved by the Buyer within 7 days then Stock Control must be notified.

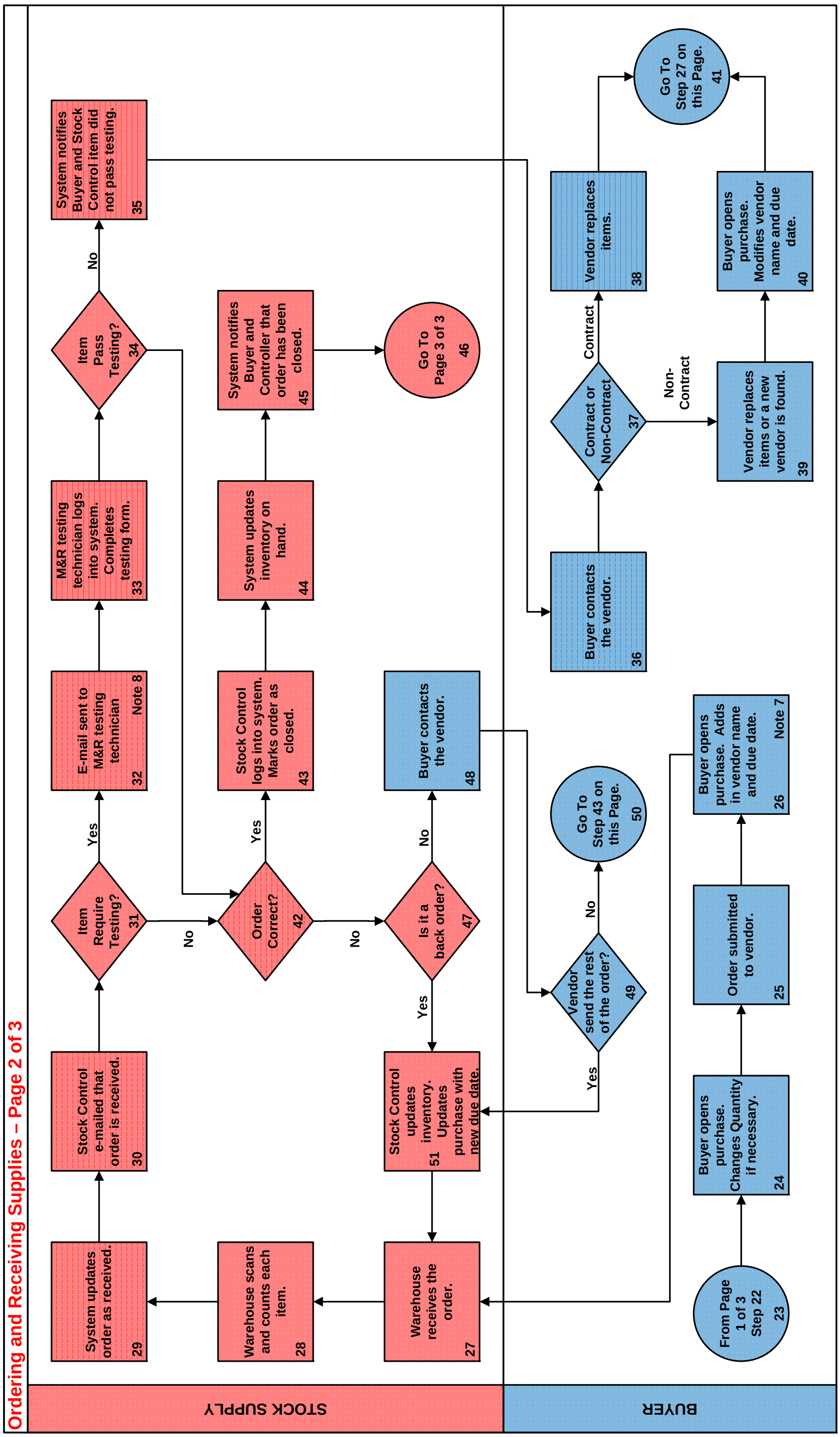

Note 7: A report will need to be developed that will show the due date for all purchases and change color; one color for past due and another color for back orders. The report should include the Item(s), Vendor Name, Quantity and NDOR P/O number.

Note 8: Technician who receives the e-mail depends on what item will be tested. Each item tested needs to have the technician stored as part of the metadata.

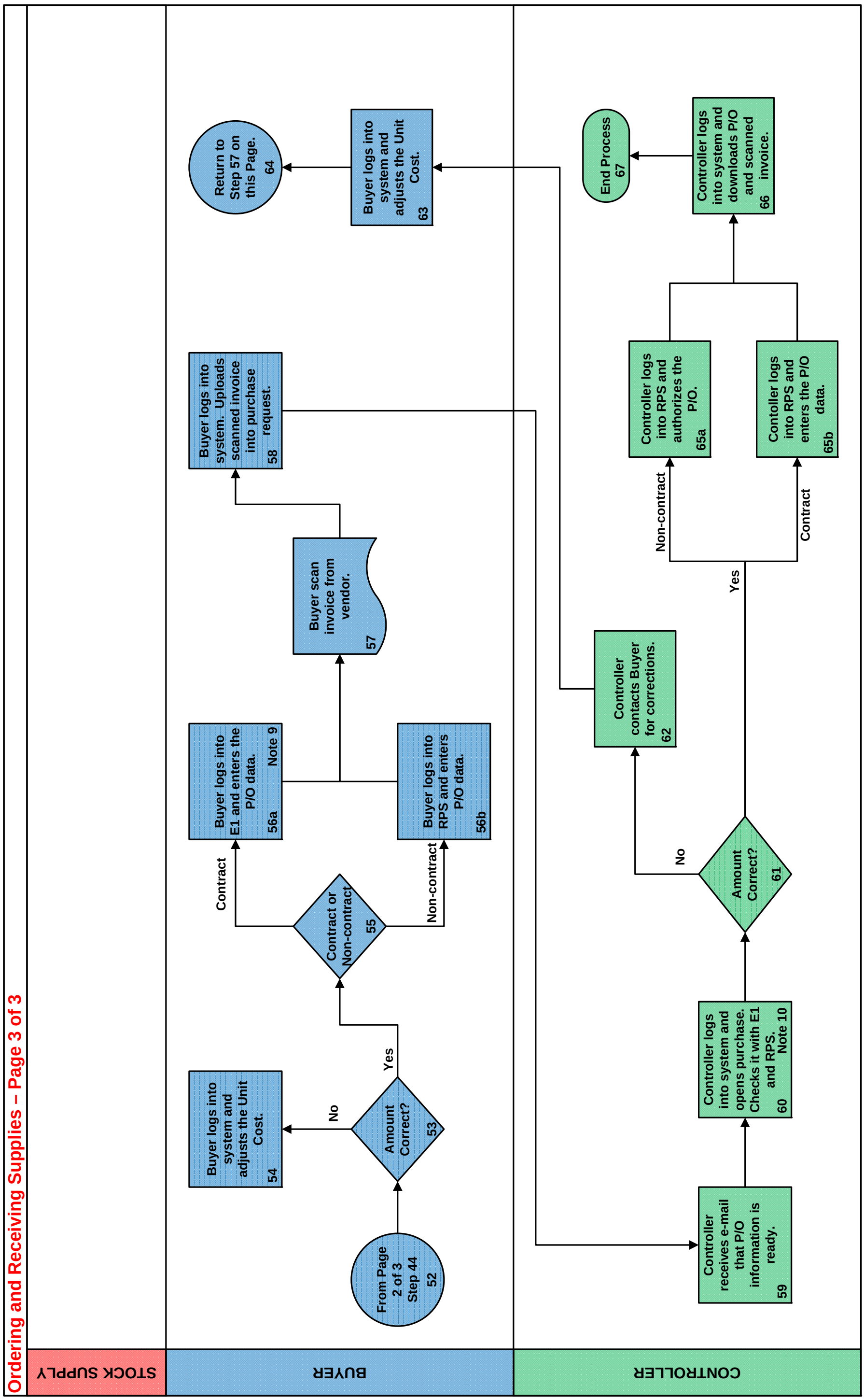

Note 9: IBTs that are received from CSI for Sign Orders that have a stock number are handled this way as well.

Note 10: Controller views the P/O data and the scanned invoice along with what has been entered into E1 and RPS. Possible to view E1 and RPS data in the system without having to open those apps separately?

APPENDIX G

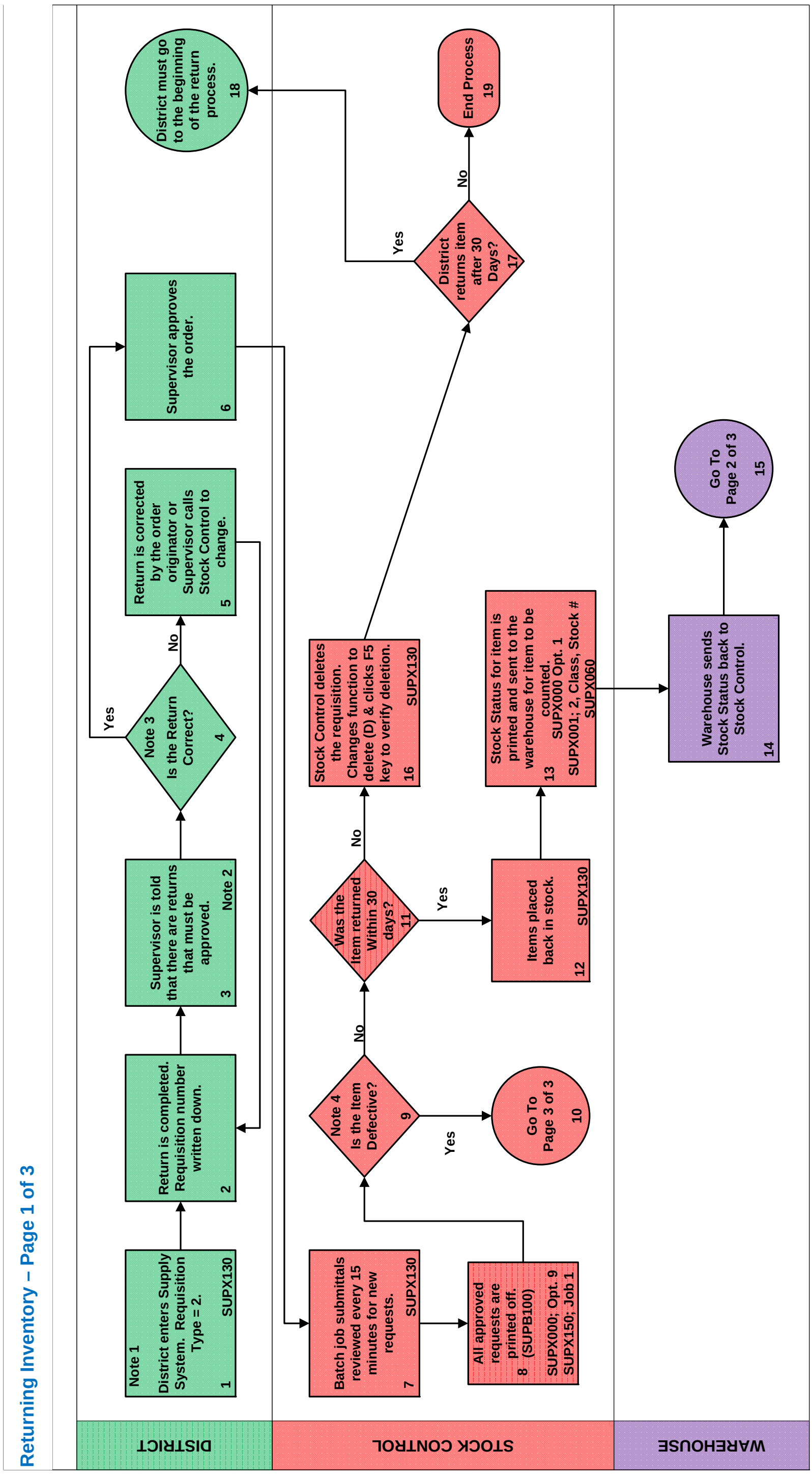

Note 1: This could be a return or the correction of a mis-entry. This could be done by Stock Control, a District or a Division.

Note 2: Notification is done by direct contact or e-mail. If return has not been approved within a week Stock Control will e-mail or call someone.

Note 3: Supervisor must exit from approval screen and look up the requisition to review before he can approve.

Note 4: This could mean the item is damaged, defective or the wrong item was shipped. This is difficult to determine. Calls must be made to determine or they put a comment in the "Shipped to/Received from" box on Screen SUPX130.

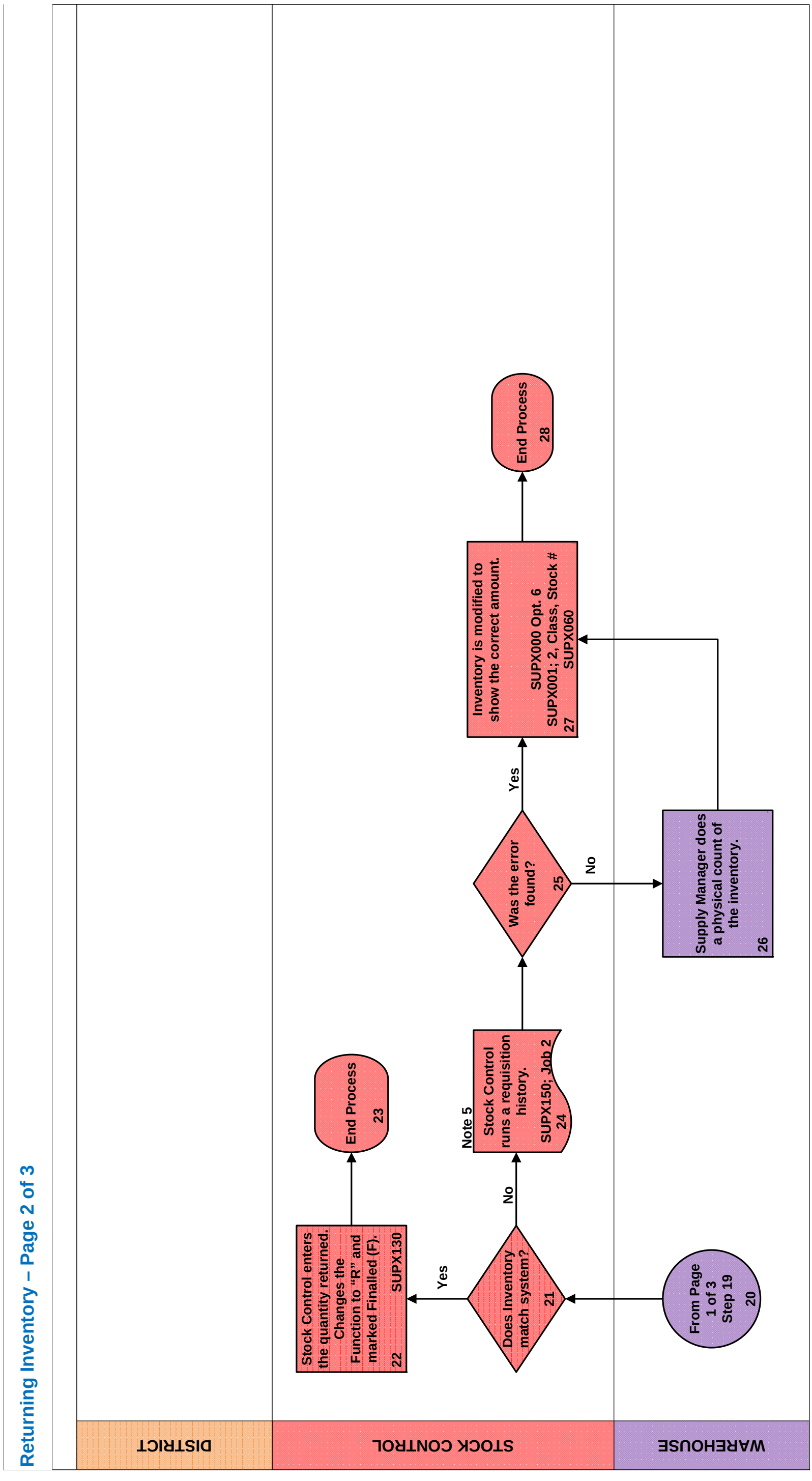

Note 5: This is very hard to do and time consuming. They must enter estimated begin and end dates then go through all requisitions to find the item and see what was ordered.

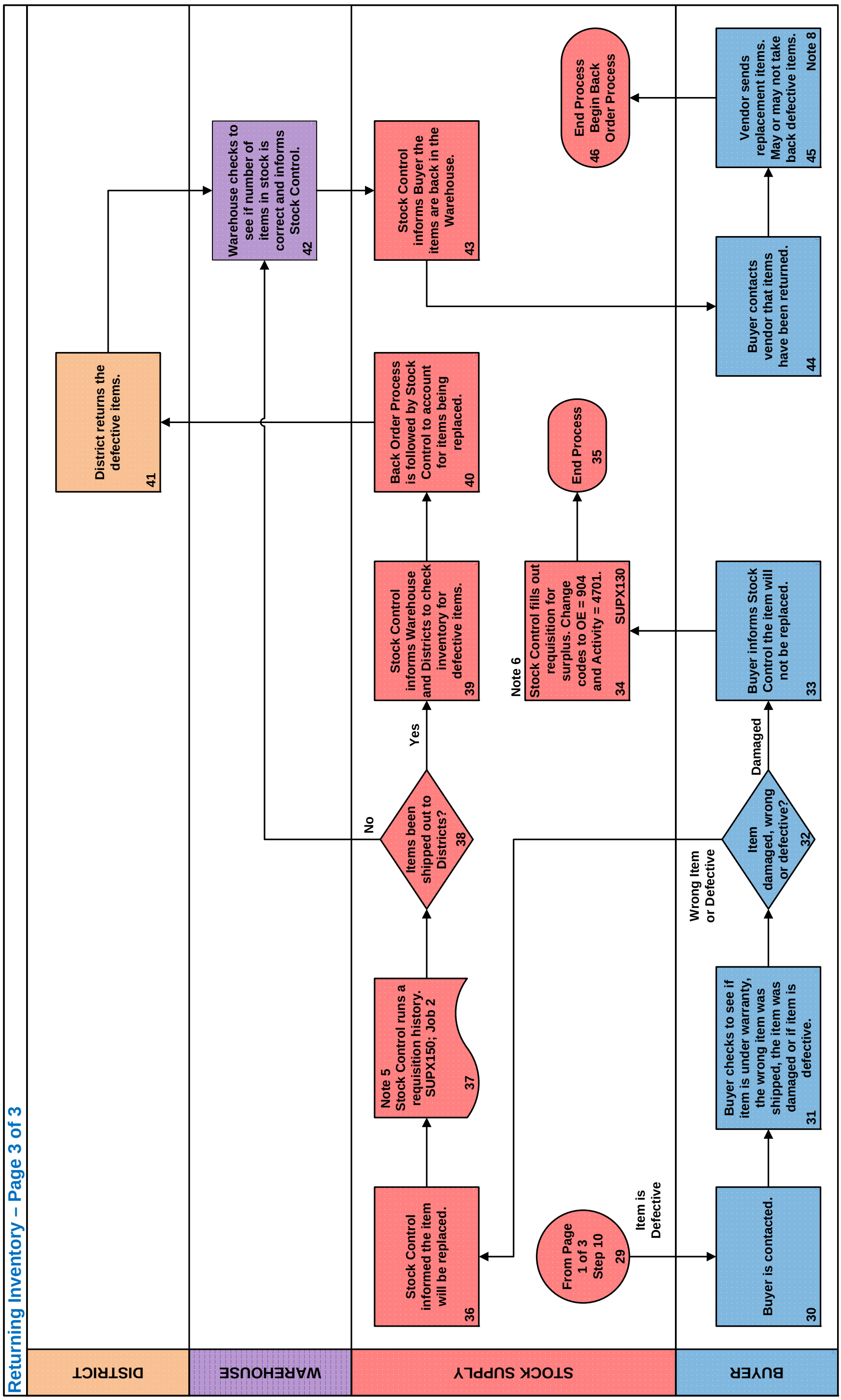

Note 5: This is very hard to do and time consuming. They must enter estimated begin and end dates then go through all requisitions to find the item and see what was ordered.

Note 6: As stated in Note 4, there is no area for comments on Screen SUPX130 so they are put into the "Shipped to/Received from" box.

Note 7: This could also be done by the Districts as a return requisition and then creating a new field order/stock order requisition.

Note 8: If the vendor does not take the items they are thrown away and nothing is done to the system since the net change in inventory will be zero.

APPENDIX H

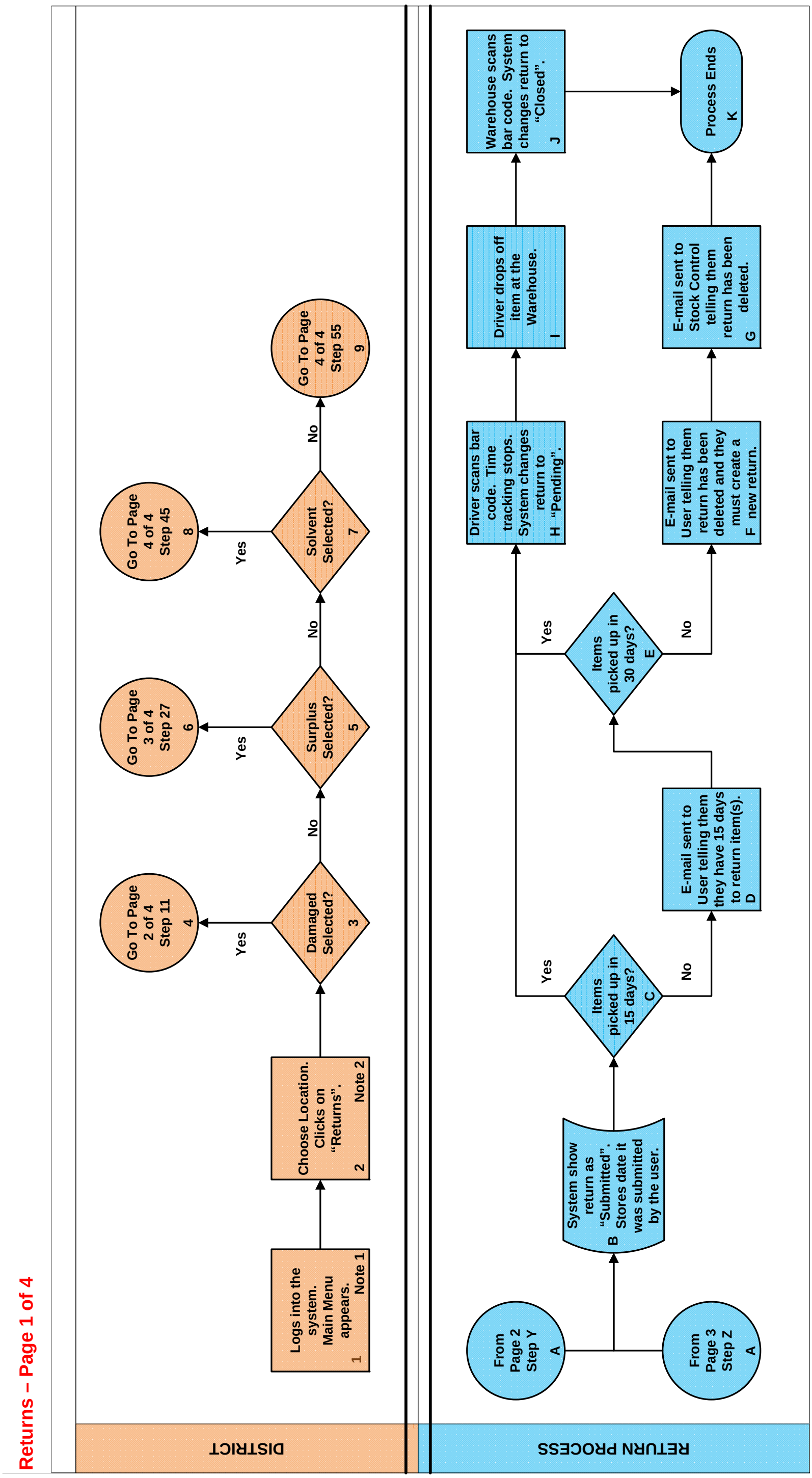

Note 1: Need to distinguish between internal and external (Cities/Counties) users since some items may not be ordered by external users.

Note 2: Once logged in, this should display the available locations for delivery. Matrix showing users and their location needs to be developed. Some Maintenance Supervisors may have only one location.

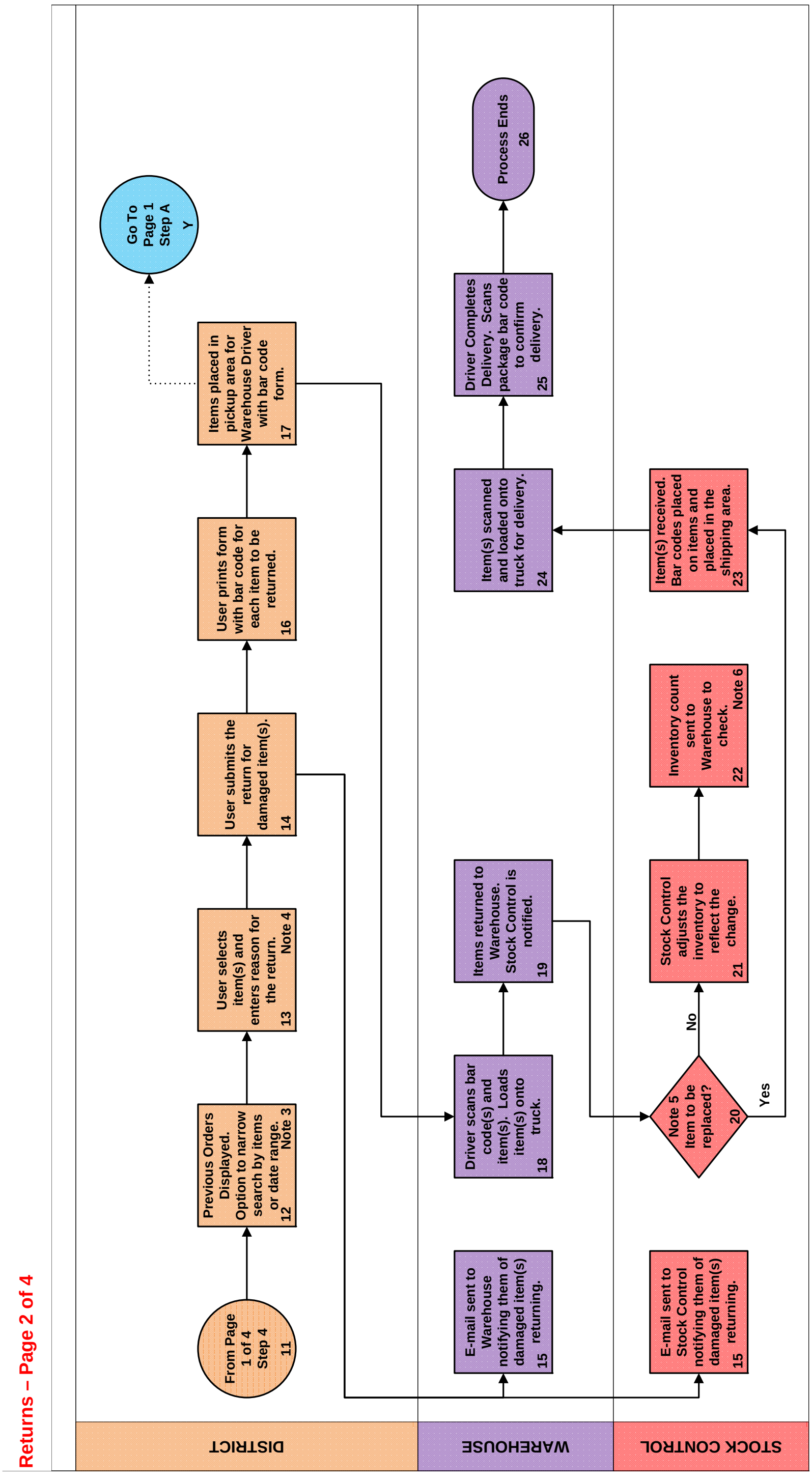

Note 3: All orders displayed and they can scroll through them. They can narrow the search by using a Begin/End Calendar or searching on items using keywords. Retention period for orders will be three years.

Note 4: When the user selects an item and enters the number to return, they need a box where they can enter the reason for the return.

Note 5: This could be that the item(s) was under warranty or was defective. Buyer will work with the vendor to obtain the replacement items.

Note 6: Warehouse will do a physical inventory to see if the database matches the number of items in stock. If not, they will inform Stock Control who will make the update to the inventory.

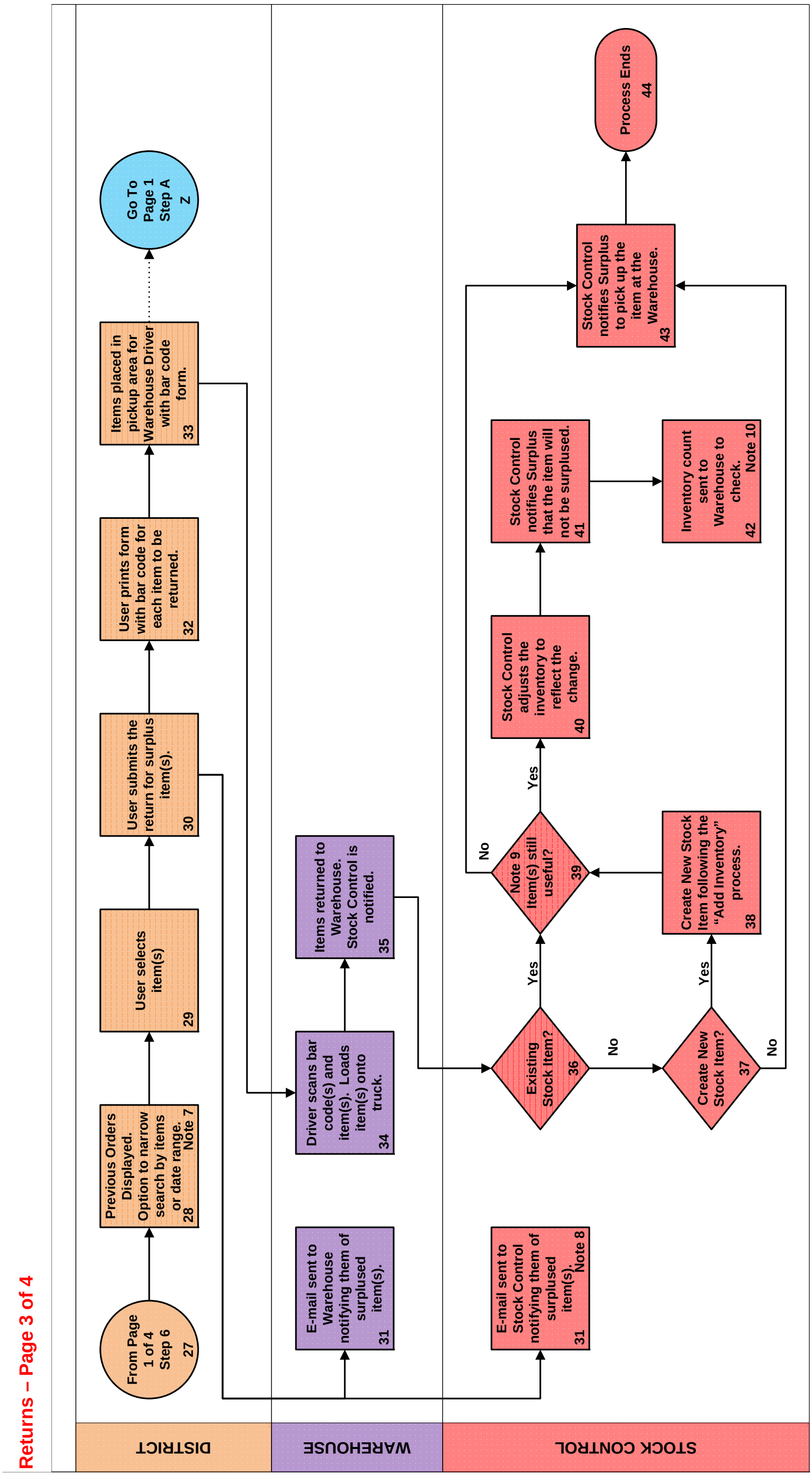

Note 7: All orders displayed and they can scroll through them. They can narrow the search by using a Begin/End Calendar or searching on items using keywords.

Note 8: E-mail also sent to Surplus Manager so they are aware items will be received.

Note 9: Stock Control will check to see if the item can be placed back in inventory before it is sent to surplus.

Note 10: Warehouse will do a physical inventory to see if the database matches the number of items in stock. If not, they will inform Stock Control who will make the update to the inventory.

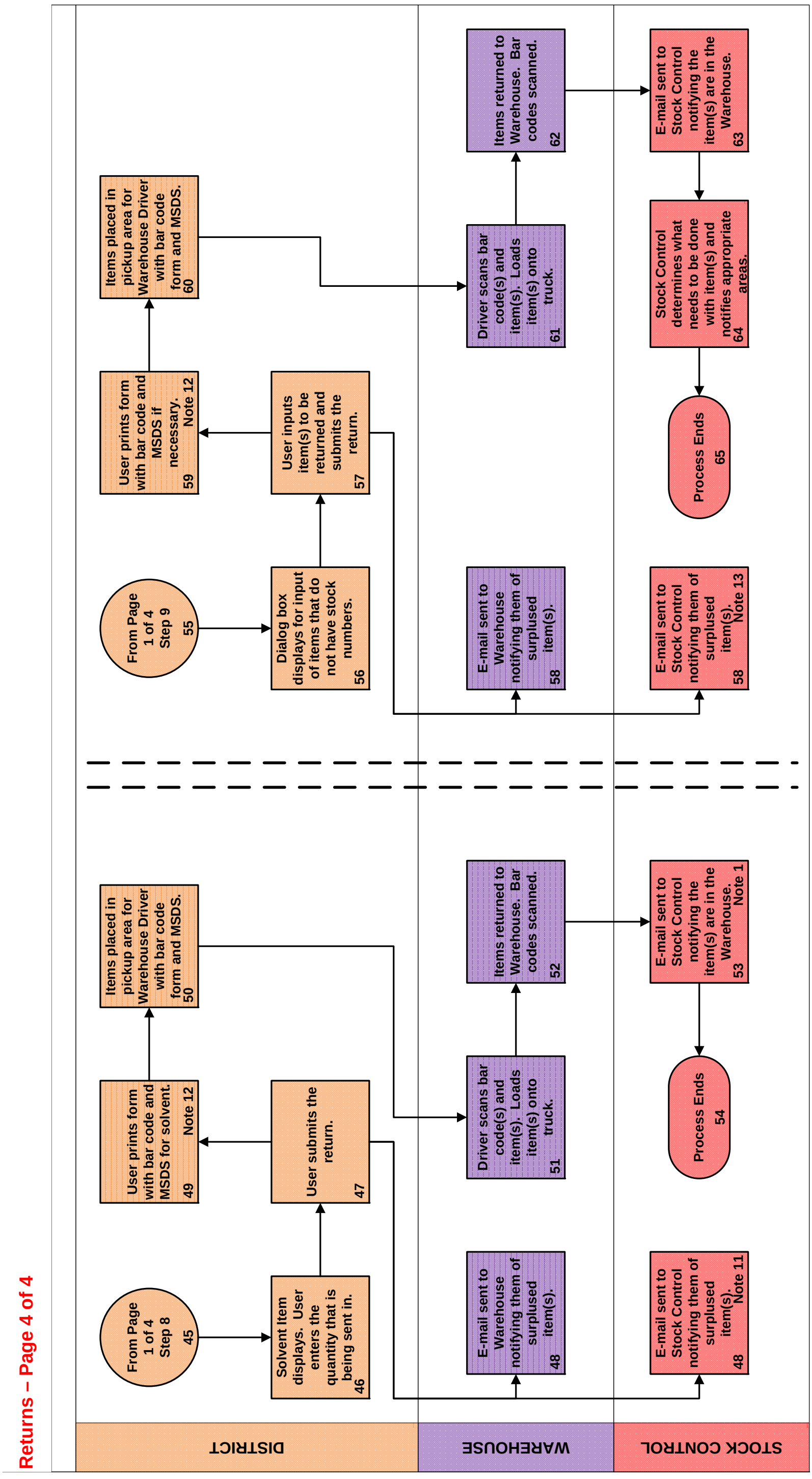

Note 11: E-mail also sent to Operations Maintenance Engineer and Operations Highway Biologist.

Note 12: MSDS stands for Material Safety Data Sheet. It must accompany any hazardous material that is transported in case of an accidental spill.

Note 13: Depending on what is being returned, Stock Control may notify others as well.

APPENDIX I

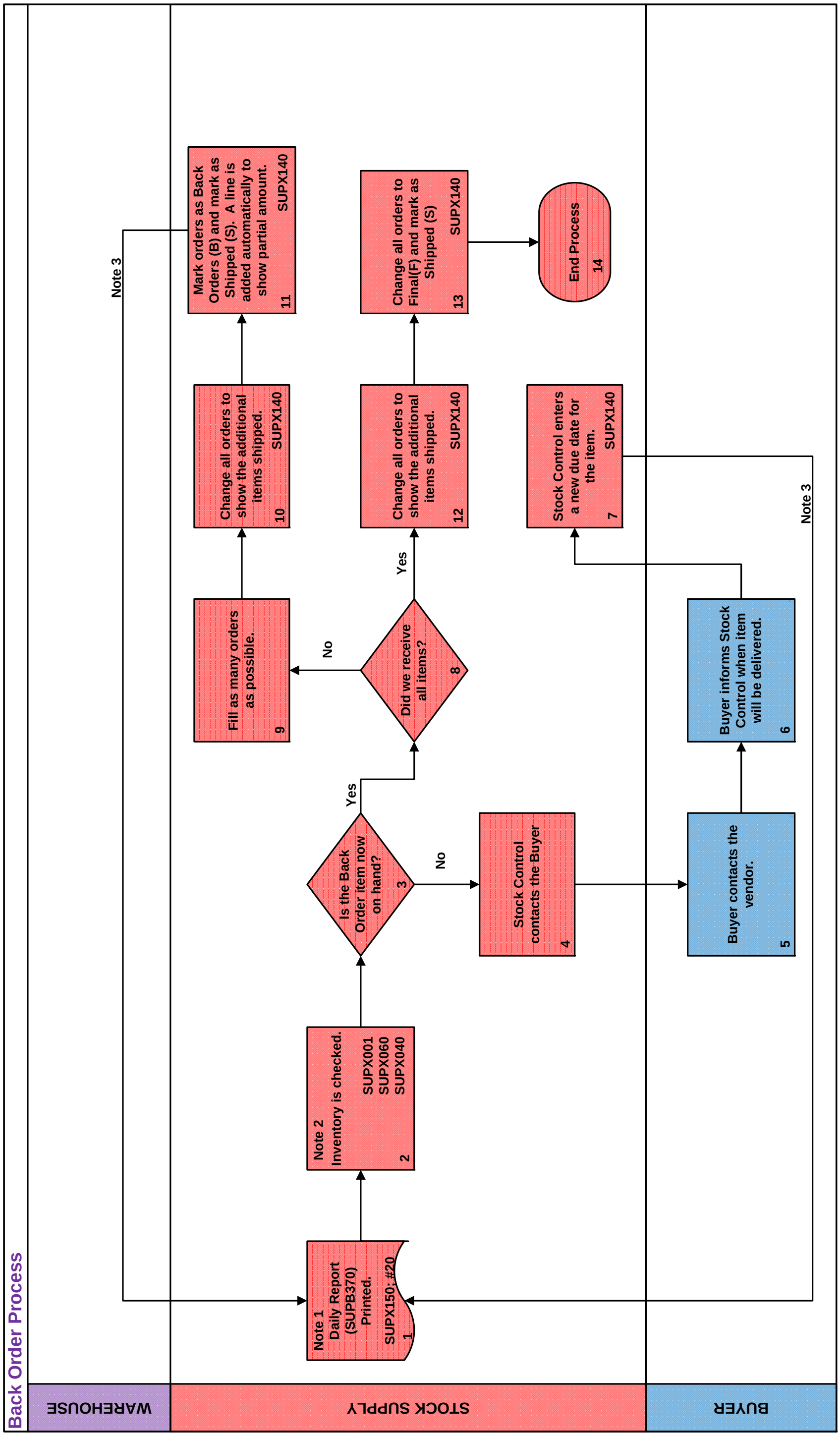

Note 1: Before printing this report, they must enter the same date in two places.

Note 2: Only one line is shown for each existing P/O so it doesn't show everything on the P/O

Note 3: Since the Daily Report can only be run once a day, the changes made in steps 7 and 11 will not be seen in the daily report until the next day.

APPENDIX J

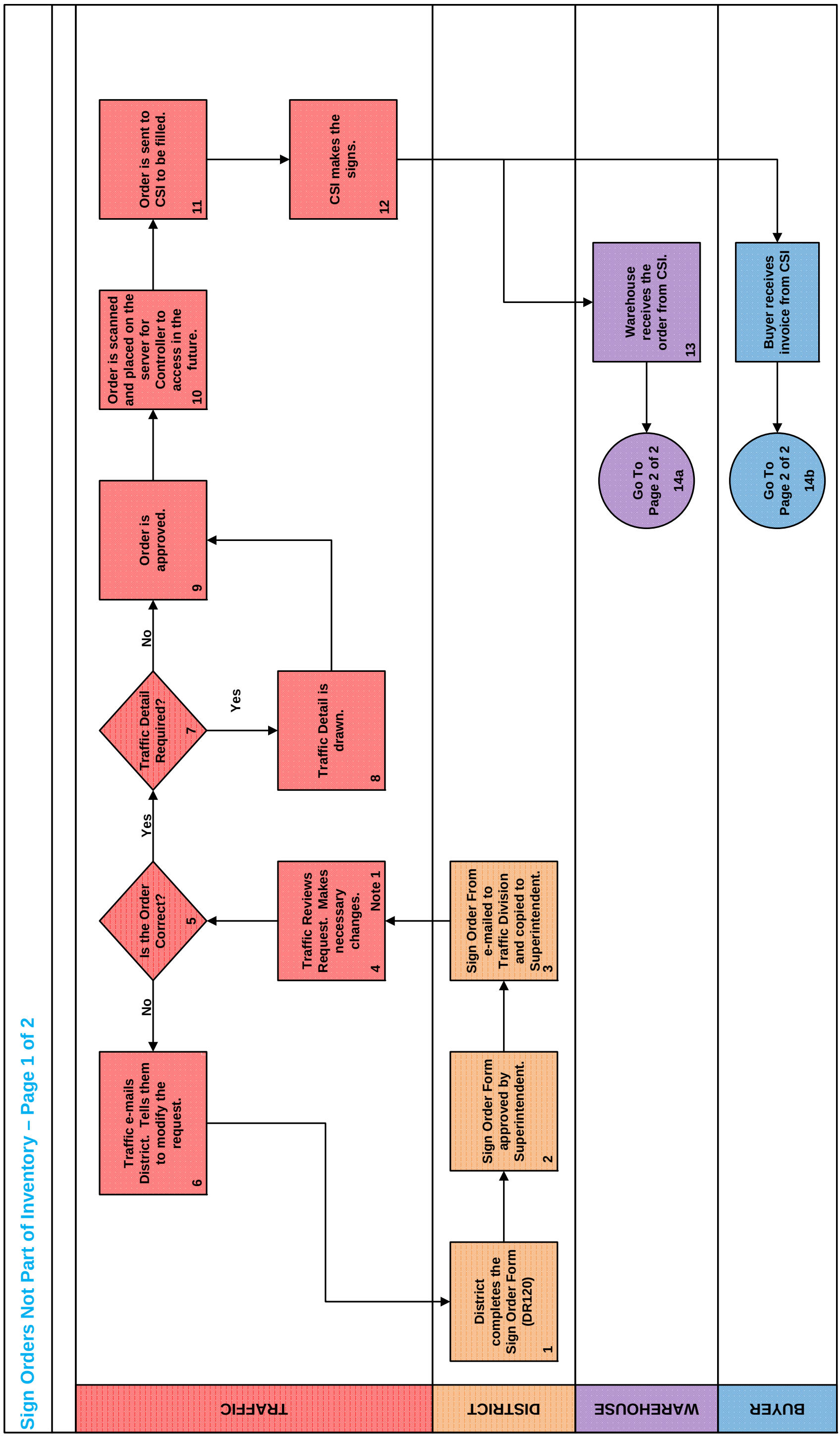

Note 1: Traffic will adjust the order for a number of reasons such as size or color.

APPENDIX J

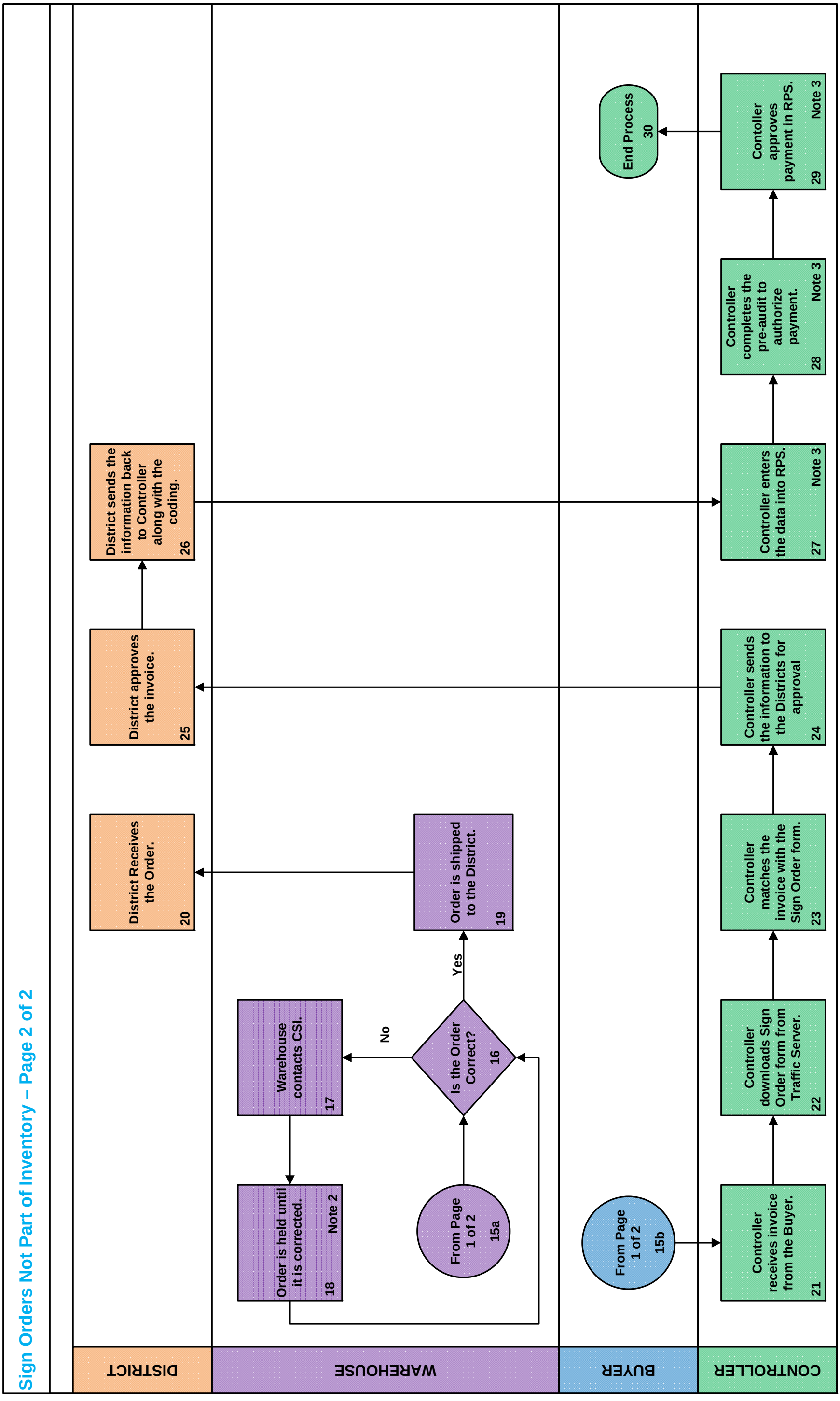

Note 2: This could be that the order was not correct or only part of the order was received.

Note 3: Steps 27, 28 and 29 cannot be done by the same person. One person may do step 27 but another must do steps 28 and 29 for auditing purposes.

APPENDIX K

```
SUPX110                    SUPPLY INVENTORY SYSTEM                    06/05/13
                         INVENTORY MASTER      QUERY                  15:50:44


FUNCTION: Q QUERY


CLASS/STOCK NUMBER: 85 - 43200


KEY WORD................... REFLECTOR
ITEM DESCRIPTION.......... DELINEATOR YELLOW 3" DIAMETER 40/RL,640/CS
PART NUMBER............... KEEP MAX=3000
UNIT OF MEASURE........... EA (EACH)
SPECIAL CODING............     T
ACCOUNT CODE.............. 4344
MONTHS LEAD TIME.........  1
MINIMUM BALANCE..........      1,500
MAXIMUM BALANCE..........      3,000
QUANTITY ON HAND.........      3,640
DATE LAST ISSUED (MDY)... 06-05-2013
BEGINNING YEAR QUANTITY..      4,360
QUANTITY ISSUED THIS YR..      6,480
QUANTITY ISSUED LAST YR..     17,200
UNIT AVERAGE PRICE.......          0.5339
TOTAL VALUE..............      1,943.40
TOTAL BACK ORDER REQ QTY.          0
WEEKS ON BACK ORDER......  0
TIMES ON BACK ORDER......  3
PRINT BIN LABEL..........  N (Y=YES N=NO)

TOTAL QTY ON P.O.'S......          0
    P.O. NUMBERS ISSUED..
    P.O. QUANTITIES......
    P.O. DUE IN DATE.....


LAST UPDATE ID/DATE: DR11026 02-14-2013

PF1 =        PF2 =        PF3 =SUPMENU PF4 =        PF5 =        PF6 =
PF7 =        PF8 =        PF9 =        PF10=        PF11=        PF12=CLEAR

QUERY COMPLETE
MA  +   a                                                            05/013
```

APPENDIX L

Inventory Process

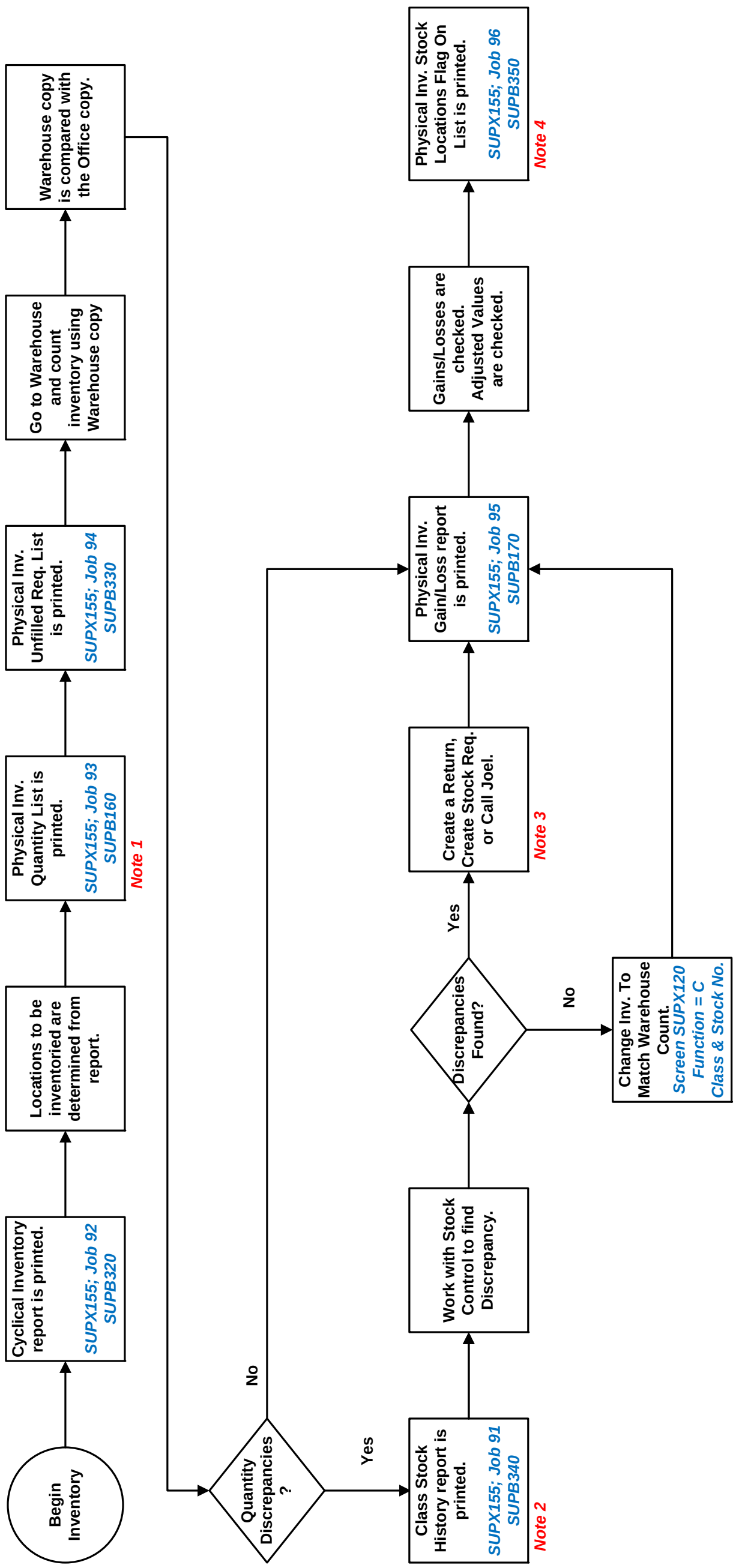

Note 1: Once this job is run, the Supply System is locked and requisitions cannot be added, closed, modified or printed. This report prints off two copies; An Office copy and a Warehouse copy.

Note 2: This report can also be printed from Screen SUPX150 and selecting Job Number 02.

Note 3: Call Joel is when the only adjustment that can be made is to fix the database.

Note 4: Running this job releases the Supply System so requisitions can be added, closed, modified or printed.

APPENDIX M

REPORT	REPORT DESCRIPTION	STATUS	COMMENTS
SUPB100	Back Order Report	Not Needed.	
SUPB140	Unfilled Requisitions Older than 7 Days	Not Needed.	
SUPB150	Purchase Orders Due In List	On Demand Report.	Add Original Due In Date. Keep Every Date Change. Comments are Optional. May not be needed if Dashboard works.
SUPB180	Inventory Master List	Not Needed.	
SUPB200	Inventory Value by Class Report	On Demand Report.	No Changes
SUPB210	Purchase Order Back Order Report	Not Needed.	Create a Vendor Performance Report
SUPB220	Outstanding Purchase Order Report	Not Needed.	Create a Vendor Performance Report
SUPB230	Purchase Orders Received Report	Auto Generate Report.	Print Daily. Don't Need "Thru" Dates. Eliminate the Date Received Column.
SUPB240	Stock Status Detail Report	Not Needed.	It Never Worked.
SUPB250	Need to Order Report	Not Needed.	If within 10% of Minimum Generate P/O Automatically.
SUPB260	Multiple Locations Report	Not Needed.	
SUPB280	Requisition/Returns Expense Report by OE	Waiting on Tom R.	On Demand? Ability to Print.
SUPB290	Class/Stock Products Added/Deleted Report	On Demand Report.	No Changes
SUPB300	Sales Dollars by Class Report	Auto Generate Report.	Yearly Report
SUPB310	Stock Products Not Issued Since Report	On Demand Report.	No Changes
SUPB360	Negative Quantity On Hand List	Possibly Needed.	More Analysis Needed During Application Development.
SUPB370	Back Order Requisition List	Not Needed.	

REPORT	REPORT DESCRIPTION	STATUS	COMMENTS
SUPB380	Requisition/Returns Report	Auto Generate Report.	Print Daily. Don't Need "Thru" Dates. Eliminate "Shipped Date" Column.
SUPB390	Print Shop Need to Order Report	Used by Print Shop	
SUPB400	Outsides Stock Requisitions/Returns	Districts & Divisions receive this monthly showing their purchases and returns	New system should allow them to generate their own report or review on-line.
SUPB430	Accounts Payable Report	Auto Generate Report.	End of Month Report

SUPB100 **APPENDIX M**

NDOR SUPPLY INVENTORY SYSTEM
STOCK REQUISITION - STOCK CONTROL COPY

(5)

SHIP TO NAME & ADDRESS:
ALLIANCE SHOP
ALLIANCE NE

BACKORDER

REQUISITION NO. :1305708
COSTING O.E. NO.:650
RADIO CALL NO. :514

PIECES SHIPPED: 16X

CLASS-STOCK U/M		REQUESTED	QUANTITY SHIPPED	BACK ORDER	LOCATION BASE SEC BAY BIN	FCP
01 18-25500 CN	CLEANER	12	(12)	( )	(101 - 0L - 03 - 104)	F
	BIODEGRADEABLE DEGREASER,NON TOXIC,12.5OZ/12/CS					
02 18-29800 CS	URINAL BLOCK	1	(1)	( )	(101 - 0G - 04 - 102)	F
	ENZYME BACTERIAL KILLER W/SCREEN, 12/CS					
03 18-50990 EA	MOP HEAD	2	(2)	( )	(101 - 0H - 00 - 040)	F
	WET 20 OZ					
04 80-27000 EA	FIRST AID KIT	5	(2)	( )	(103 - 0A - 07 - 001)	P
	TEN UNIT TYPE					
05 60-00320 EA	FLAG, NATIONAL	5	(5)	( )	(103 - 0A - 01 - 002)	F
	OFFICIAL UNITED STATES NYLON 4'X 6'					
06 60-00300 EA	FLAG, STATE	5	(5)	( )	(103 - 0A - 04 - 080)	F
	OFFICIAL NEBRASKA NYLON 3'X 5'					
07 80-27000 EA	FIRST AID KIT	3	(3)	( )	(103 - 0A - 07 - 001)	B
	TEN UNIT TYPE					

REQUESTED BY:
CHARLES MILES
DATE:06-05-2013

APPROVED BY:
PAUL HOWARD
DATE:06-05-2013

FILLED BY:
SJ
DATE:06-05-2013

RECEIVED BY:
DATE: - -

DATE/TIME PRINTED: 06-05-13 AT: 14:03

6-27-2013

PAGE: 1 OF 1

SUPB100 **APPENDIX M**

NDOR SUPPLY INVENTORY SYSTEM
STOCK REQUISITION - STOCK CONTROL COPY

(5)

SHIP TO NAME & ADDRESS:
TURK BLAKE
DISTRICT 8
AINSWORTH

1 Bund

REQUISITION NO. :1400128
COSTING O.E. NO.:903
RADIO CALL NO. :811

PIECES SHIPPED:

CLASS-STOCK U/M	REQUESTED	QUANTITY SHIPPED	BACK ORDER	LOCATION BASE	SEC	BAY	BIN	FCP	
01 45-12000 EA	BLADE MOWER 3	(3)	( )	(105 - 0A - 03 - 100)					LEFT WING FOR SCHULTE MOWER 1/2" X 4" X 25" CW
02 45-12300 EA	BLADE MOWER 3	(3)	( )	(105 - 0B - 04 - 200)					RIGHT WING FOR SCHULTE MOWER 1/2" X 4" X 25" CCW
03 45-12500 EA	BLADE MOWER 3	(3)	( )	(105 - 0A - 03 - 101)					CENTER FOR SCHULTE MOWER 1/2" X 4" X 28" CW
04 45-12000 EA	BLADE MOWER 3	(3)	( )	(105 - 0A - 03 - 100)					LEFT WING FOR SCHULTE MOWER 1/2" X 4" X 25" CW
05 45-12300 EA	BLADE MOWER 3	(3)	( )	(105 - 0B - 04 - 200)					RIGHT WING FOR SCHULTE MOWER 1/2" X 4" X 25" CCW
06 45-12500 EA	BLADE MOWER 3	(3)	( )	(105 - 0A - 03 - 101)					CENTER FOR SCHULTE MOWER 1/2" X 4" X 28" CW

REQUESTED BY:
SUSAN HOOVER
DATE:06-26-2013

APPROVED BY:
CHARLES OSBORN
DATE:06-27-2013

FILLED BY: TB
DATE: 6-27-13

RECEIVED BY:
DATE: - -

DATE/TIME PRINTED: 06-27-13 AT: 07:07

PAGE: 1 OF 1

```
SUPX151                    SUPPLY INVENTORY SYSTEM                    06/27/14
08/04/2006                      BATCH JOB SUBMITTAL                   07:06:58

          JOB
          NUM        DAILY BATCH JOB SUBMITTAL SELECTIONS
          === ==================================================

           21 PURCHASE ORDERS DUE IN LIST                                SUPB150

           22 UNFILLED REQUISITIONS OLDER THAN 7 DAYS LIST               SUPB140

           23 NEGATIVE QUANTITY ON HAND LIST                             SUPB360

           24 BACK-ORDERED REQUISITIONS LIST                             SUPB370

           25 PURCHASE ORDERS RECEIVED REPORT                            SUPB230
              SELECT BY FROM/THRU DATES

           26 REQUISITIONS/RETURNS REPORT                                SUPB380
              SELECT BY FROM/THRU DATES

 JOB SELECTION:
 DATES (M-D-Y)     FROM:                THRU:

 PRINTER SELECTION: 2297

PF1 =JOBMENU PF2 =         PF3 =SUPMENU PF4 =         PF5 =         PF6 =
PF7 =DAILY   PF8 =WEEKLY   PF9 =MONTHLY PF10=YEARLY   PF11=PHY INV  PF12=CLEAR

ENTER JOB SELECTION - PRESS ENTER
```

DATE: 06-27-14
SUPB150

NDOR SUPPLY INVENTORY SYSTEM
PURCHASE ORDERS DUE-IN LIST

CLASS & STOCK NO	KEYWORD	U/M	P.O. NUMBER	QUANTITY ORDERED	DATE DUE-IN	-------NOTES-------
10-07500	BOLT/SPACER	BX	4263009	10	06-30-2014	
10-07600	NUT	C	4264341	20	07-30-2014	
10-21050	POST GUARD RAIL	EA	4264332	100	08-14-2014	
16-14000	PAINT	GL	4265718	10	06-30-2014	
18-00500	HI-DRI	BG	4264303	100	07-01-2014	
18-25000	CLEANER	CN	4264326	19	07-01-2014	
24-10200	CHAIN HOOK	EA	4265726	50	06-30-2014	
45-11126	BIT, MILLING	CN	4265727	40	07-07-2014	
45-13615	STROBE LIGHT	EA	4264323	25	05-30-2014	
45-13620	STROBE LIGHT	EA	4265665	36	06-30-2014	
45-13630	STROBE LIGHT	EA	4264317	30	08-14-2014	
52-02140	CONTROLLER, NEW	EA	0526139	3	06-14-2014	
52-12090	LOAD PACK	EA	4265699	50	06-30-2014	
52-17060	CAP POLE	EA	4265661	6	06-30-2014	
52-17124	TRANS BASE, NEW	EA	4265662	10	07-30-2014	
58-00900	SAMPLE, CAN	EA	4264293	450	06-30-2014	
58-17650	PAINT MARKING	CS	4264339	95	07-30-2014	
58-36950	SAMPLE, JAR	EA	4264343	288	07-14-2014	
60-00320	FLAG, NATIONAL	EA	4263730	9	05-15-2014	
60-00320	FLAG, NATIONAL	EA	4263521	7	03-14-2014	
70-08970	ENVELOPE, CARD	BD	4265656	35	06-14-2014	
70-26000	FRAME,CERTIF	EA	5260816	10	08-14-2014	
80-14030	RAIN SUIT	EA	4264319	20	06-25-2014	
80-14051	RAIN SUIT	EA	4264301	15	06-25-2014	
80-27240	GARMENT, PANTS	EA	0533781	100	07-01-2014	
80-27330	GARMENT, SHIRT	EA	0533781	200	07-01-2014	
80-27870	GLASSES, SAFETY	PR	5260809	72	07-14-2014	

DATE: 06-27-14
SUPB150

NDOR SUPPLY INVENTORY SYSTEM
PURCHASE ORDERS DUE-IN LIST

CLASS & STOCK NO	KEYWORD	U/M	P.O. NUMBER	QUANTITY ORDERED	DATE DUE-IN	-------NOTES-------
85-91800	WASHER	C	4265681	50	06-30-2014	
86-00590	SIGN	EA	4264322	125	07-15-2014	
86-00598	SIGN	EA	4264322	100	07-15-2014	
86-00720	SIGN	EA	4265737	25	06-30-2014	
86-00800	SIGN	EA	4260820	20	07-30-2014	
86-00951	SIGN	EA	5260815	7	07-30-2014	
86-03001	SIGN	EA	5260807	45	07-30-2014	
86-48055	SIGN	EA	5260807	25	07-30-2014	
86-48060	SIGN	EA	5260815	10	07-30-2014	
86-50040	SIGN	EA	4264322	20	07-15-2014	
86-50080	SIGN	EA	4264330	15	07-15-2014	
86-50090	SIGN	EA	4264338	130	07-30-2014	
86-50280	SIGN	EA	4264338	75	07-30-2014	
86-50300	SIGN	EA	4263748	100	05-30-2014	
86-50305	SIGN	EA	4264322	25	07-15-2014	
86-50310	SIGN	EA	5260815	150	07-30-2014	
86-50315	SIGN	EA	4264330	20	07-15-2014	
86-50500	SIGN	EA	4264330	25	07-15-2014	
86-50510	SIGN	EA	4264330	10	07-15-2014	
86-80005	SIGN	EA	5260807	40	07-30-2014	
86-80020	SIGN	EA	4264336	20	07-15-2014	
86-80030	SIGN	EA	4264336	10	07-15-2014	
86-80215	SIGN	EA	4264336	30	07-15-2014	
86-80310	SIGN	EA	4264336	20	07-15-2014	
86-80315	SIGN	EA	5260807	40	07-30-2014	
86-80325	SIGN	EA	4264336	5	07-15-2014	
86-80335	SIGN	EA	5260807	10	07-30-2014	
86-80410	SIGN	EA	5260807	70	07-30-2014	
86-80600	SIGN	EA	4264322	60	07-15-2014	
86-90000	SIGN	EA	5260815	32	07-30-2014	

DATE: 06-27-14
SUPB140

NDOR SUPPLY INVENTORY SYSTEM
UNFILLED REQUISITIONS OLDER THAN 7 DAYS

REQUISITION NUMBER	CLASS & STOCK NO	PRODUCT DESCRIPTION	QTY	OE	REQUISITION DATE
1405975	80-80625	SAFETY YELLOW/GREEN LARGE CHEST 48"	6	630	06-05-2014
1405983	80-80625	SAFETY YELLOW/GREEN LARGE CHEST 48"	2	390	06-05-2014
1405998	58-00900	1/2 GALLON, METAL, WITH LID	12	630	06-06-2014
1406015	58-00900	1/2 GALLON, METAL, WITH LID	40	650	06-09-2014
1406019	80-14051	RAIN SUIT, ELASTIC WAIST PANT, LARGE	1	670	06-09-2014
1406024	80-14051	RAIN SUIT, ELASTIC WAIST PANT, LARGE	2	610	06-09-2014
1406032	58-00900	1/2 GALLON, METAL, WITH LID	30	630	06-09-2014
1406042	80-80625	SAFETY YELLOW/GREEN LARGE CHEST 48"	20	680	06-10-2014
1406042	80-80775	ORANGE SAFETY, X-LARGE, CHEST 52"	10	680	06-10-2014
1406058	85-19300	EXTRUDED ALUMINUM, 12', USE W/85-19400	10	640	06-10-2014
1406088	86-00590	DO NOT PASS 24X30	13	640	06-11-2014
1406088	86-00598	PASS WITH CARE 24X30	5	640	06-11-2014
1406089	86-00590	DO NOT PASS 24X30	15	640	06-11-2014
1406089	86-00598	PASS WITH CARE 24X30	12	640	06-11-2014
1406090	58-00900	1/2 GALLON, METAL, WITH LID	50	640	06-11-2014
1406123	80-80775	ORANGE SAFETY, X-LARGE, CHEST 52"	5	670	06-13-2014
.406125	85-19300	EXTRUDED ALUMINUM, 12', USE W/85-19400	10	650	06-13-2014
.406137	85-89650	PORTABLE W/DETACHABLE BASE	22	660	06-16-2014
.406143	85-89740	TELSPAR,RECEIVER,REDI-TORQUE,W/85-89720&85-89730	8	670	06-16-2014
.406149	58-00900	1/2 GALLON, METAL, WITH LID	20	680	06-16-2014

DATE: 06-27-14
SUPB140

NDOR SUPPLY INVENTORY SYSTEM
UNFILLED REQUISITIONS OLDER THAN 7 DAYS

PAGE: 3

REQUISITION NUMBER	CLASS & STOCK NO	PRODUCT DESCRIPTION	QTY	OE	REQUISITION DATE
1406165	58-00900	1/2 GALLON, METAL, WITH LID	50	630	06-17-2014
1406175	86-80215	REDUCE SPEED-LOOSE GRAVEL ON SURF 48X48 ORANGE	2	650	06-17-2014
1406175	86-80410	NO PASSING ZONES NOT MARKED 48X48 ORANGE	6	650	06-17-2014
1406193	58-00900	1/2 GALLON, METAL, WITH LID	10	680	06-17-2014
1406200	86-50300	OBJECT MARKER TYPE 3-LEFT 3 STRIPE MIN 12X36	15	610	06-18-2014
1406207	86-80600	DETOUR 24X12 ORANGE	10	630	06-18-2014
1406212	58-00900	1/2 GALLON, METAL, WITH LID	40	640	06-18-2014
1406216	80-80625	SAFETY YELLOW/GREEN LARGE CHEST 48"	6	610	06-19-2014
1406235	85-37800	TEMPORARY WHITE 4" X 50YD, 2RL/BX	2	640	06-20-2014
1406238	86-50510	ROAD WORK 1 MILE 48X48 ORANGE	4	650	06-20-2014

DATE: 06-27-14
SUPB360

NDOR SUPPLY INVENTORY SYSTEM
CLASS-STOCK PRODUCTS WITH NEGATIVE QUANTITY ON HAND

PAGE: 1

CLASS-STOCK	KEYWORD	QUANTITY ON HAND	LOCATION
86-00800	SIGN	1-	104-EE-00-204

DATE: 06-27-14
SUPB370

NDOR SUPPLY INVENTORY SYSTEM
BACKORDERED REQUISITIONS

REQUISITION NUMBER	CLASS & STOCK NO	PRODUCT DESCRIPTION	BACK ORDERED QTY	OE	REQUISITION DATE
1405975	80-80625	SAFETY YELLOW/GREEN LARGE CHEST 48"	6	630	06-05-2014
1405983	80-80625	SAFETY YELLOW/GREEN LARGE CHEST 48"	2	390	06-05-2014
1405998	58-00900	1/2 GALLON, METAL, WITH LID	12	630	06-06-2014
1406015	58-00900	1/2 GALLON, METAL, WITH LID	40	650	06-09-2014
1406019	80-14051	RAIN SUIT, ELASTIC WAIST PANT, LARGE	1	670	06-09-2014
1406024	80-14051	RAIN SUIT, ELASTIC WAIST PANT, LARGE	2	610	06-09-2014
1406032	58-00900	1/2 GALLON, METAL, WITH LID	30	630	06-09-2014
1406042	80-80625	SAFETY YELLOW/GREEN LARGE CHEST 48"	20	680	06-10-2014
1406042	80-80775	ORANGE SAFETY, X-LARGE, CHEST 52"	10	680	06-10-2014
1406058	85-19300	EXTRUDED ALUMINUM, 12', USE W/85-19400	10	640	06-10-2014
1406088	86-00590	DO NOT PASS 24X30	13	640	06-11-2014
1406088	86-00598	PASS WITH CARE 24X30	5	640	06-11-2014
1406089	86-00590	DO NOT PASS 24X30	15	640	06-11-2014
1406089	86-00598	PASS WITH CARE 24X30	12	640	06-11-2014
.406090	58-00900	1/2 GALLON, METAL, WITH LID	50	640	06-11-2014
.406123	80-80775	ORANGE SAFETY, X-LARGE, CHEST 52"	5	670	06-13-2014
.406125	85-19300	EXTRUDED ALUMINUM, 12', USE W/85-19400	10	650	06-13-2014
.406137	85-89650	PORTABLE W/DETACHABLE BASE	22	660	06-16-2014
.406143	85-89740	TELSPAR,RECEIVER,REDI-TORQUE,W/85-89720&85-89730	8	670	06-16-2014
.406149	58-00900	1/2 GALLON, METAL, WITH LID	20	680	06-16-2014

NDOR SUPPLY INVENTORY SYSTEM
BACKORDERED REQUISITIONS

REQUISITION NUMBER	CLASS & STOCK NO	PRODUCT DESCRIPTION	BACK ORDERED QTY	OE	REQUISITION DATE
1406165	58-00900	1/2 GALLON, METAL, WITH LID	50	630	06-17-2014
1406175	86-80215	REDUCE SPEED-LOOSE GRAVEL ON SURF 48X48 ORANGE	2	650	06-17-2014
1406175	86-80410	NO PASSING ZONES NOT MARKED 48X48 ORANGE	6	650	06-17-2014
1406193	58-00900	1/2 GALLON, METAL, WITH LID	10	680	06-17-2014
1406200	86-50300	OBJECT MARKER TYPE 3-LEFT 3 STRIPE MIN 12X36	15	610	06-18-2014
1406207	86-80600	DETOUR 24X12 ORANGE	10	630	06-18-2014
1406212	58-00900	1/2 GALLON, METAL, WITH LID	40	640	06-18-2014
1406216	80-80625	SAFETY YELLOW/GREEN LARGE CHEST 48"	6	610	06-19-2014
1406235	85-37800	TEMPORARY WHITE 4" X 50YD, 2RL/BX	2	640	06-20-2014
1406238	86-50510	ROAD WORK 1 MILE 48X48 ORANGE	4	650	06-20-2014
1406255	12-08000	SMALL PIG ABSORBENT SOCK, 3" DIAMETER, 25/BX	6	630	06-23-2014
1406255	16-19100	445 SAFETY ORANGE FOR CONCRETE RIGHT-OF-WAY MARKER	4	630	06-23-2014
1500006	85-42000	ALUMINUM CLIP POST ASSEMBLY FOR SIGN USE	262	620	06-24-2014
1500006	86-00951	ONE WAY ARROW (LEFT) 54X18	1	620	06-24-2014
1500007	86-50300	OBJECT MARKER TYPE 3-LEFT 3 STRIPE MIN 12X36	10	620	06-24-2014
.500022	70-88915	JAN 02-HIGHWAY SAFETY USE ONLY, 100SS/BD	4	340	06-24-2014
.500032	85-19300	EXTRUDED ALUMINUM, 12', USE W/85-19400	10	610	06-24-2014
.500035	85-89715	TELSPAR WINGED OMNI ANCHOR 2 1/4" X 2 1/4" X 3'	39	640	06-25-2014
.500056	86-00800	SNOWPLOW-FLYING SAND 48X24	1	660	06-25-2014

DATE: 06-27-14
SUPB230

NDOR SUPPLY INVENTORY SYSTEM
PURCHASE ORDERS RECEIVED REPORT
FOR PERIOD: 06-26-2014 THRU: 06-26-2014

PURCHASE ORDER NO	CLASS & STOCK NO	KEY WORD	P/O TYPE	DATE RECEIVED	QUANTITY RECEIVED	U/M	FINAL/CANCEL PARTIAL CODE	DOLLAR AMOUNT
0529620	18-36900	TRASH BAG	DOR	06-26-2014	60	CS	F	1,287.60
					PURCHASE ORDER 0529620		TOTAL:	1,287.60
4263815	10-00900	BLOCK GD RAIL	DOR	06-26-2014	70	EA	F	924.00
					PURCHASE ORDER 4263815		TOTAL:	924.00
4264342	24-06000	CAN, GAS	DOR	06-26-2014	6	EA	F	175.74
					PURCHASE ORDER 4264342		TOTAL:	175.74
							GRAND TOTAL:	2,387.34

DATE: 06-27-14
SUPB380

NDOR SUPPLY INVENTORY SYSTEM
SHIPPED REQUISITIONS / RECEIVED RETURNS REPORT
FOR PERIOD: 06-26-2014 THRU: 06-26-2014

RDO CALL NUMBER	REQ NUMBER	CLASS & STOCK NO	KEYWORD	REQ TYP	SHIPPED DATE	QUANTITY SHIPPED	U/M	AVERAGE PRICE	TOTAL AMOUNT
442	1406187-01	85-89505	POST SIGN	RTN	06-26-2014	2-	EA	611.0783	1,222.16-
					TOTALS:	2-*			1,222.16-*
413	1406237-01	16-40000	REPELLENT,INSCT	REQ	06-26-2014	12	EA	5.1567	61.88
413	1406237-02	85-89796	POST SIGN	REQ	06-26-2014	50	EA	22.3800	1,119.00
413	1406237-03	85-89710	POST SIGN	REQ	06-26-2014	50	EA	7.3399	367.00
					TOTALS:	112 *			1,547.88 *
445	1406252-01	86-00115	SIGN	REQ	06-26-2014	4	EA	21.5000	86.00
					TOTALS:	4 *			86.00 *
413	1406260-01	12-08538	OIL, MOTOR	REQ	06-26-2014	6	CS	16.2751	97.65
					TOTALS:	6 *			97.65 *
445	1406261-01	85-10120	BOLT, SIGN	REQ	06-26-2014	2	EA	1.0646	2.13
					TOTALS:	2 *			2.13 *
445	1500015-01	80-28090	GLOVES, LEATHER	REQ	06-26-2014	6	PR	5.0482	30.29
445	1500015-02	85-10120	BOLT, SIGN	REQ	06-26-2014	10	EA	1.0646	10.65
445	1500015-03	80-27974	GLOVES, NITRILE	REQ	06-26-2014	3	BX	8.2711	24.81
					TOTALS:	19 *			65.75 *
375	1500026-01	60-00900	BOX, PACKING	REQ	06-26-2014	25	EA	.4500	11.25
					TOTALS:	25 *			11.25 *
444	1500028-01	45-16240	MUD FLAP	REQ	06-26-2014	8	EA	19.1612	153.29
					TOTALS:	8 *			153.29 *
210	1500029-01	80-23700	FILTER MASK	REQ	06-26-2014	20	EA	.6018	12.04
					TOTALS:	20 *			12.04 *
412	1500030-01	45-04700	BLADE PLOW	REQ	06-26-2014	5	EA	93.1415	465.71
412	1500030-02	45-04700	BLADE PLOW	REQ	06-26-2014	5	EA	93.1415	465.71
					TOTALS:	10 *			931.42 *
442	1500035-01	85-89715	POST SIGN	REQ	06-26-2014	11	EA	16.0400	176.44
					TOTALS:	11 *			176.44 *
	1500048-01	70-89028	FORM DR-4	REQ	06-26-2014	12	PD	1.2399	14.88
					TOTALS:	12 *			14.88 *

DATE: 06-27-14
SUPB380

NDOR SUPPLY INVENTORY SYSTEM
SHIPPED REQUISITIONS / RECEIVED RETURNS REPORT
FOR PERIOD: 06-26-2014 THRU: 06-26-2014

RDO CALL NUMBER	REQ NUMBER	CLASS & STOCK NO	KEYWORD	REQ TYP	SHIPPED DATE	QUANTITY SHIPPED	U/M	AVERAGE PRICE	TOTAL AMOUNT
444	1500060-02	80-28090	GLOVES, LEATHER	REQ	06-26-2014	6	PR	5.0482	30.29
444	1500060-03	80-27850	GLASSES, SAFETY	REQ	06-26-2014	12	PR	1.8261	21.91
444	1500060-04	80-27860	GLASSES, SAFETY	REQ	06-26-2014	12	PR	2.0610	24.73
					TOTALS:	36 *			106.85 *
341	1500061-01	80-00900	BANDAGE	REQ	06-26-2014	3	PK	.6900	2.07
341	1500061-02	80-28080	GLOVES, LEATHER	REQ	06-26-2014	12	PR	4.9874	59.85
341	1500061-03	80-28090	GLOVES, LEATHER	REQ	06-26-2014	12	PR	5.0482	60.58
341	1500061-04	80-80750	VEST, MESH	REQ	06-26-2014	6	EA	6.3000	37.80
341	1500061-05	85-38500	PAVEMENT MARKER	REQ	06-26-2014	1	BX	138.0000	138.00
341	1500061-06	85-38525	PAVEMENT MARKER	REQ	06-26-2014	1	BX	123.0000	123.00
					TOTALS:	35 *			421.30 *
311	1500062-01	80-27860	GLASSES, SAFETY	REQ	06-26-2014	12	PR	2.0610	24.73
					TOTALS:	12 *			24.73 *
	1500063-01	24-46502	PADLOCK	REQ	06-26-2014	6	EA	11.4491	68.69
	1500063-02	52-12098	LUMINAIRE	REQ	06-26-2014	1	EA	186.8882	186.89
					TOTALS:	7 *			255.58 *
651	1500064-01	86-20000	SIGN	REQ	06-26-2014	3	EA	70.6000	211.80
651	1500064-02	86-80400	SIGN	REQ	06-26-2014	6	EA	108.5256	651.15
651	1500064-03	86-80315	SIGN	REQ	06-26-2014	6	EA	108.5000	651.00
651	1500064-04	86-80045	SIGN	REQ	06-26-2014	6	EA	108.5561	651.34
651	1500064-05	86-50520	SIGN	REQ	06-26-2014	6	EA	108.5000	651.00
					TOTALS:	27 *			2,816.29 *
101	1500068-01	80-52410	POISON IVY-OINT	REQ	06-26-2014	4	PK	1.5173	6.07
101	1500068-02	80-68400	STING KILL	REQ	06-26-2014	4	PK	1.5000	6.00
101	1500068-03	58-17650	PAINT MARKING	REQ	06-26-2014	6	CS	28.2086	169.25
					TOTALS:	14 *			181.32 *
723	1500070-01	70-26000	FRAME,CERTIF	REQ	06-26-2014	2	EA	15.0000	30.00
					TOTALS:	2 *			30.00 *
131	1500076-01	45-13630	STROBE LIGHT	REQ	06-26-2014	2	EA	125.0000	250.00
					TOTALS:	2 *			250.00 *
					TOTALS:	0 *			.00 *

DATE: 06-27-14
SUPB380

NDOR SUPPLY INVENTORY SYSTEM
SHIPPED REQUISITIONS / RECEIVED RETURNS REPORT
FOR PERIOD: 06-26-2014 THRU: 06-26-2014

PAGE: 4

RDO CALL NUMBER	REQ NUMBER	CLASS & STOCK NO	KEYWORD	REQ TYP	SHIPPED DATE	QUANTITY SHIPPED	U/M	AVERAGE PRICE	TOTAL AMOUNT
	5260822-01	70-61155	MANUAL	PRT	06-26-2014	40	BK	9.8200	392.80
					TOTALS:	40 *			392.80 *

REPORT TOTAL 12,640.89 *

SUPX152 **APPENDIX M** SUPPLY INVENTORY SYSTEM 06/27/14
08/04/2006 BATCH JOB SUBMITTAL 07:05:58

JOB NUM	WEEKLY BATCH JOB SUBMITTAL SELECTIONS	
41	STOCK STATUS DETAIL REPORT Did Not Print anything out	SUPB240
42	NEED-TO-ORDER REPORT	SUPB250
43	PURCHASE ORDER BACK-ORDER REPORT	SUPB210
44	INVENTORY VALUE BY CLASS REPORT	SUPB200
45	MULTIPLE LOCATIONS REPORT	SUPB260
46	PRINT SHOP NEED-TO-ORDER REPORT	SUPB390

JOB SELECTION:

PRINTER SELECTION: 2297

PF1 =JOBMENU PF2 = PF3 =SUPMENU PF4 = PF5 = PF6 =
PF7 =DAILY PF8 =WEEKLY PF9 =MONTHLY PF10=YEARLY PF11=PHY INV PF12=CLEAR

ENTER JOB SELECTION - PRESS ENTER

DATE: 06-23-14
SUPB250

NDOR SUPPLY INVENTORY SYSTEM
NEED-TO-ORDER REPORT

PAGE: 1

CLASS & STOCK NO	PART NUMBER KEYWORD/DESCRIPTION	U/M	QUANTITY ISSUED THIS YEAR	QUANTITY ISSUED LAST YEAR	LAST ISSUE MO-YR	QUANTITY ON HAND	BACK ORDER QUANTITY ON REQS	MINIMUM BALANCE	MAXIMUM BALANCE	MOS LEAD TIME
10-07100		PK	55	378	06-14	60	0	100	200	2
	MAIL BOX PKG SINGLE, MAIL BOX BRACKET W/HARDWARE									
10-07600		C	5	42	06-14	5	0	8	16	1
	NUT 5/16" FLANGE FOR MARION BREAKAWAY									

APPENDIX M

NDOR SUPPLY INVENTORY SYSTEM
NEED-TO-ORDER REPORT

CLASS & STOCK NO	PART NUMBER KEYWORD/DESCRIPTION	U/M	QUANTITY ISSUED THIS YEAR	QUANTITY ISSUED LAST YEAR	LAST ISSUE MO-YR	QUANTITY ON HAND	BACK ORDER QUANTITY ON REQS	MINIMUM BALANCE	MAXIMUM BALANCE	MOS LEAD TIME
85-07100	BP-HIDF BARRICADE	EA	0	363	06-14	62	0	65	130	1
	TYPE III ORANGE & WHITE 8FT/6" STRIPE, PLANKS ONLY									
85-10110	BOLT, SIGN	C	0	120	06-14	23	0	25	50	1
	5/16" X 2 1/2" USS PLATED FLANGE BOLT W/FLANGE NUT									
85-10220	RIVET	C	7	212	06-14	31	0	35	70	1
	3/8" DRIVE RIVET W/WASHER									
85-14200	25 PER/BOX	BX	8	134	06-14	9	0	12	24	1
	POST DELINEATOR 48" BLACK, 13" TOP, SHUR-FLEX NO SQ TUBE/SHEETING									
85-16200	BOLT, SIGN	C	4	23	06-14	1	0	4	8	1
	1/4" X 1" USS W/NUT PLATED, HEX HEAD									
85-17400	BOLT, SIGN	C	0	195	06-14	20	0	42	84	1
	1/4" X 3" USS W/NUT, PLATED HEX HEAD									
85-19400	BRACKET, SIGN	BX	0	54	06-14	9	0	14	28	1
	2" TELSPAR POST HARDWARE, USE W/85-19300, 10/BX									
85-37800	PAVEMENT MARKER TEMPORARY WHITE 4" X 50YD, 2RL/BX	BX	8	28	06-14	0	2	6	12	1
85-89796	POST SIGN	EA	100	4,000	06-14	300	0	360	1,260	1
	TELSPAR, 2" OD X 10', 25/BDL									

APPENDIX M

DATE: 03-18-13
SUPB210

NDOR SUPPLY INVENTORY SYSTEM
PURCHASE ORDER BACK ORDER REPORT

CLASS & STOCK NO	KEYWORD	U/M	PURCHASE ORDER NO	PURCHASE ORDER DATE	DUE IN DATE	QUANTITY BACK ORDERED	UNIT PRICE	TOTAL BACK ORDER VALUE	WEEKS ON BACK ORDER	TIMES ON BACK ORDER
12-05050	FLUID, WASHER	GL	3261617	03-11-2013	03-29-2013	12	1.6500	19	0	0
18-59050	RAG WIPING	CS	0461300	02-28-2013	03-15-2013	85	33.0800	2,811	0	0
24-82250	WRENCH, PIPE	EA	3262571	03-13-2013	03-27-2013	2	39.3300	78	0	1
45-13645	STROBE LIGHT	EA	3262560	03-07-2013	04-15-2013	10	88.0000	880	1	4
52-02140	CONTROLLER, NEW	EA	0444077	10-29-2012	03-30-2013	6	3,750.0000	22,500	0	0
70-40484	PAPER	RM	0463533	03-13-2013	03-27-2013	120	7.1000	852	0	0
80-20330	COVERALL	EA	3262552	03-04-2013	04-01-2013	12	14.1100	169	0	3
80-29400	GLOVES, LEATHER	PR	3262535	02-27-2013	03-30-2013	72	6.3700	458	0	1
86-00010	SIGN	EA	3261528	02-15-2013	03-15-2013	50	36.6200	1,831	0	9

NDOR SUPPLY INVENTORY SYSTEM
INVENTORY VALUE BY CLASS

CLASS	NUMBER OF INVENTORY PRODUCTS	INVENTORY VALUE
10	31	83,656.58
12	32	82,994.47
16	20	12,889.31
18	65	47,172.05
24	58	39,508.02
45	60	1,241,894.12
50	3	3,143.53
52	92	256,412.96
58	47	58,972.60
60	21	13,980.64
70	110	44,175.10
80	174	69,087.41
85	117	317,605.92
86	252	202,259.07
99	3	.00
TOTAL	1,085	2,473,751.78

DATE: 06-09-14
SUPB260

NDOR SUPPLY INVENTORY SYSTEM
STOCK NUMBERS WITH MULTIPLE LOCATIONS

PAGE: 1

CLASS & STOCK NO	KEY WORD	QUANTITY ON HAND	U/M	BASE	SECTION	BAY	BIN
86-50090	SIGN	173	EA	101	0E	05	104
86-50090	SIGN	0	EA	104	CC	FL	001

DATE: 06-27-14
SUPB390

NDOR SUPPLY INVENTORY SYSTEM
PRINT SHOP NEED-TO-ORDER REPORT

CLASS & STOCK NO	PART NUMBER KEYWORD/DESCRIPTION	U/M	QUANTITY ISSUED THIS YEAR	QUANTITY ISSUED LAST YEAR	LAST ISSUE MO-YR	QUANTITY ON HAND	BACK ORDER QUANTITY ON REQS	MINIMUM BALANCE	MAXIMUM BALANCE	MOS LEAD TIME
70-09900		BX	0	14	06-14	9	0	10	20	1
	ENVELOPE	MAILING, BROWN SELF-SEAL 10" X 13" (500/BX)								
70-61150		BK	3	26	06-14	8	0	10	20	1
	MANUAL	BRIDGE PLAN READING ANSWER BOOK								
70-88915		BD	6	36	06-14	0	4	5	25	1
	FORM DR-40A	JAN 02-HIGHWAY SAFETY USE ONLY, 100SS/BD								
70-89213		BD	0	39	06-14	3	0	5	20	1
	FORM DR-170	DEC 07-MOTOR POOL VEH REQUEST & TRIP RPT, 50ST/BD								
70-89215		PK	0	29	04-14	9	0	20	50	1
	FORM DR-172	FEB 98-FIRE EXT MONTHLY INSP DATA 50/PK								

```
SUPX153                    SUPPLY INVENTORY SYSTEM                    06/27/14
08/04/2006                      BATCH JOB SUBMITTAL                   07:06:14

          JOB
          NUM        MONTHLY BATCH JOB SUBMITTAL SELECTIONS
          === ==================================================

           61 REQUISITIONS/RETURNS EXPENSE REPORT BY OE                SUPB280
              SELECT BY FROM/THRU DATES

           62 PURCHASE ORDERS RECEIVED REPORT                          SUPB230
              SELECT BY FROM/THRU DATES

           63 OUTSTANDING PURCHASE ORDER REPORT                        SUPB220

           64 CLASS-STOCK PRODUCTS ADDED/DELETED REPORT                SUPB290
              SELECT BY FROM/THRU DATES

           65 OUTSIDE STOCK REQUISITIONS/RETURNS                       SUPB400
              SELECT BY FROM/THRU DATES
                     OR STOCK REQUISITION/RETURN NO.

 JOB SELECTION:
 DATES (M-D-Y)     FROM:                THRU:
 REQ./RETURN NO.       :

 PRINTER SELECTION: 2297

PF1 =JOBMENU PF2 =         PF3 =SUPMENU PF4 =         PF5 =         PF6 =
PF7 =DAILY   PF8 =WEEKLY   PF9 =MONTHLY PF10=YEARLY   PF11=PHY INV PF12=CLEAR

ENTER JOB SELECTION - PRESS ENTER
```

DATE: 09-26-12
SUPB280

NDOR SUPPLY INVENTORY SYSTEM
REQUISITIONS/RETURNS EXPENSE REPORT BY OE
FOR PERIOD: 08-29-2012 THRU: 09-25-2012

ORGANIZATION CODE: 904 TITLE: ADMINSTRATIVE

RDO CALL NUMBER	REQ NUMBER	CLASS & STOCK NO	KEYWORD	REQ TYP	SHIPPED DATE	QUANTITY SHIPPED	U/M	AVERAGE PRICE	TOTAL AMOUNT
	1301073	85-89553	POST SIGN	REQ	08-29-2012	100	EA	11.0600	1,106.00
	1301100	80-80625	VEST, MESH	REQ	08-29-2012	3	EA	6.3000	18.90
	1301100	80-80675	VEST, MESH	REQ	08-29-2012	3	EA	6.3000	18.90
	1301105	18-36800	TRASH BAG	REQ	08-29-2012	1	CS	21.0471	21.05
	1301105	18-37000	TRASH BAG	REQ	08-29-2012	1	CS	28.2988	28.30
054	1301109	52-02150	CONTROLLER, NEW	REQ	08-30-2012	1	EA	3,784.4286	3,784.43
054	1301109	52-10000	ISOLATOR	REQ	08-30-2012	2	EA	39.0000	78.00
054	1301109	52-12090	LOAD PACK	REQ	08-30-2012	2	EA	33.9982	68.00
054	1301109	52-22010	SIGNAL HEAD	REQ	08-30-2012	2	EA	385.9500	771.90
054	1301109	52-22075	SIGNAL HEAD	REQ	08-30-2012	4	EA	589.1975	2,356.79
	1301175	80-80625	VEST, MESH	RTN	09-05-2012	3-	EA	6.3000	18.90-
	1301175	80-80675	VEST, MESH	RTN	09-05-2012	3-	EA	6.3000	18.90-
	1301176	80-79900	VEST, ADOPT HWY	REQ	09-05-2012	6	EA	3.8526	23.12
	1301201	85-14100	POST DELINEATOR	REQ	09-07-2012	400	EA	4.5900	1,836.00
	1301226	70-40480	PAPER	REQ	09-07-2012	100	RM	3.2181	321.81
054	1301353	52-02015	CONTROLLER, NEW	REQ	09-17-2012	1	EA	1,899.2200	1,899.22
054	1301353	52-02140	CONTROLLER, NEW	REQ	09-17-2012	1	EA	3,750.0000	3,750.00
054	1301353	52-02142	CONTROLLER,SWAR	REQ	09-17-2012	1	EA	425.7921	425.79
054	1301353	52-03080	DETECTOR	REQ	09-17-2012	3	EA	92.9500	278.85
054	1301353	52-03085	DETECTOR	REQ	09-17-2012	4	EA	268.0000	1,072.00
054	1301353	52-10000	ISOLATOR	REQ	09-17-2012	1	EA	39.0000	39.00
054	1301353	52-12090	LOAD PACK	REQ	09-17-2012	6	EA	33.9982	203.99
	1301399	18-56000	TOWEL, PAPER	REQ	09-19-2012	1	CS	14.1107	14.11
	1301470	12-08525	OIL, MOTOR	REQ	09-25-2012	1	DR	439.9750	439.98
	1301470	12-08541	OIL, MOTOR	REQ	09-25-2012	2	DR	451.0000	902.00
	1301476	60-00200	COLD PATCH	REQ	09-25-2012	63	BG	8.0000	504.00
	1301485	52-17131	PHOTO ELEC.CONT	REQ	09-25-2012	4	EA	15.7632	63.05
	1301487	18-36900	TRASH BAG	REQ	09-25-2012	6	CS	21.0514	126.31
	1301487	18-57000	TOWEL, PAPER	REQ	09-25-2012	8	CS	18.6952	149.56
	1301487	18-59000	RAG WIPING	REQ	09-25-2012	3	BX	16.0000	48.00
	1301487	80-28080	GLOVES, LEATHER	REQ	09-25-2012	12	PR	3.8691	46.43
	1301487	80-29400	GLOVES, LEATHER	REQ	09-25-2012	12	PR	4.7319	56.78

DATE: 09-26-12
SUPB280

NDOR SUPPLY INVENTORY SYSTEM
REQUISITIONS/RETURNS EXPENSE REPORT BY OE
FOR PERIOD: 08-29-2012 THRU: 09-25-2012

ORGANIZATION CODE: 904 TITLE: ADMINSTRATIVE

RDO CALL NUMBER	REQ NUMBER	CLASS & STOCK NO	KEYWORD	REQ TYP	SHIPPED DATE	QUANTITY SHIPPED	U/M	AVERAGE PRICE	TOTAL AMOUNT
	1301488	18-56000	TOWEL, PAPER	REQ	09-25-2012	4	CS	14.1107	56.44

TOTAL REQUISITIONS: 20,508.71
TOTAL RETURNS : 37.80-

ORGANIZATION TOTAL: 20,470.91

DATE: 05-29-13
SUPB230

NDOR SUPPLY INVENTORY SYSTEM
PURCHASE ORDERS RECEIVED REPORT
FOR PERIOD: 04-25-2013 THRU: 05-28-2013

PURCHASE ORDER NO	CLASS & STOCK NO	KEY WORD	P/O TYPE	DATE RECEIVED	QUANTITY RECEIVED	U/M	FINAL/CANCEL PARTIAL CODE	DOLLAR AMOUNT
0458247	10-07700	POST MAIL BOX	DOR	05-14-2013	400	EA	F	1,548.00
0458247	10-07800	POST MAIL BOX	DOR	05-14-2013	400	EA	F	1,548.00
					PURCHASE ORDER 0458247		TOTAL:	3,096.00
0466427	85-89710	POST SIGN	DOR	05-09-2013	1,200	EA	F	8,808.00
0466427	85-89796	POST SIGN	DOR	05-09-2013	1,200	EA	F	26,856.00
					PURCHASE ORDER 0466427		TOTAL:	35,664.00
0466429	85-89730	POST SIGN	DOR	05-02-2013	60	EA	F	5,505.00
					PURCHASE ORDER 0466429		TOTAL:	5,505.00
0467248	80-80550	VEST, MESH	DOR	05-01-2013	25	EA	F	157.50
0467248	80-80640	VEST, MESH	DOR	05-01-2013	40	EA	F	252.00
					PURCHASE ORDER 0467248		TOTAL:	409.50
0467804	85-89740	POST SIGN	DOR	05-02-2013	50	BX	F	4,422.00
					PURCHASE ORDER 0467804		TOTAL:	4,422.00
0469210	85-89745	POST SIGN	DOR	05-02-2013	150	BG	F	2,358.00
					PURCHASE ORDER 0469210		TOTAL:	2,358.00
0470241	70-40482	PAPER	DOR	04-30-2013	55	RM	F	248.33
					PURCHASE ORDER 0470241		TOTAL:	248.33
0470245	60-00200	COLD PATCH	DOR	05-01-2013	882	BG	F	7,056.00
					PURCHASE ORDER 0470245		TOTAL:	7,056.00
0470246	60-00200	COLD PATCH	DOR	04-30-2013	882	BG	F	7,056.00
					PURCHASE ORDER 0470246		TOTAL:	7,056.00
0470247	18-36800	TRASH BAG	DOR	05-03-2013	10	CS	F	208.70
					PURCHASE ORDER 0470247		TOTAL:	208.70
0470349	85-89730	POST SIGN	DOR	05-02-2013	50	EA	F	4,587.50
					PURCHASE ORDER 0470349		TOTAL:	4,587.50
0470647	70-40484	PAPER	DOR	04-25-2013	80	RM	P	568.00
0470647	70-40484	PAPER	DOR	04-30-2013	70	RM	F	497.00
					PURCHASE ORDER 0470647		TOTAL:	1,065.00

DATE: 05-29-13
SUPB230

NDOR SUPPLY INVENTORY SYSTEM
PURCHASE ORDERS RECEIVED REPORT
FOR PERIOD: 04-25-2013 THRU: 05-28-2013

PURCHASE ORDER NO	CLASS & STOCK NO	KEY WORD	P/O TYPE	DATE RECEIVED	QUANTITY RECEIVED	U/M	FINAL/CANCEL PARTIAL CODE	DOLLAR AMOUNT
3261610	85-44000	DELINEATOR	DOR	05-15-2013	1,600	EA	F	2,324.80
					PURCHASE ORDER 3261610		TOTAL:	2,324.80
3261636	86-80475	SIGN	DOR	04-30-2013	25	EA	F	1,210.00
					PURCHASE ORDER 3261636		TOTAL:	1,210.00
3261637	52-10000	ISOLATOR	DOR	05-01-2013	40	EA	F	1,680.00
					PURCHASE ORDER 3261637		TOTAL:	1,680.00
3261646	85-96600	WASHER	DOR	04-25-2013	15	C	F	30.45
					PURCHASE ORDER 3261646		TOTAL:	30.45
3261647	52-03085	DETECTOR	DOR	04-29-2013	20	EA	F	5,500.00
					PURCHASE ORDER 3261647		TOTAL:	5,500.00
3261648	85-35400	PAVEMENT MARKER	DOR	04-29-2013	500	EA	F	550.00
					PURCHASE ORDER 3261648		TOTAL:	550.00
3261660	86-50320	SIGN	DOR	04-30-2013	760	EA	P	2,128.00
3261660	86-50320	SIGN	DOR	05-21-2013	19	EA	F	53.20
3261660	86-50320	SIGN	DOR	05-20-2013	401	EA	P	1,122.80
					PURCHASE ORDER 3261660		TOTAL:	3,304.00
3261663	52-03080	DETECTOR	DOR	05-09-2013	20	EA	F	1,919.00
					PURCHASE ORDER 3261663		TOTAL:	1,919.00
3261665	85-89501	POST SIGN	DOR	05-15-2013	18	EA	F	2,107.01
					PURCHASE ORDER 3261665		TOTAL:	2,107.01
3261672	12-00575	ANTIFREEZE,DRUM	DOR	05-15-2013	12	DR	F	385.50
					PURCHASE ORDER 3261672		TOTAL:	385.50
3261681	86-03600	SIGN	DOR	05-03-2013	100	EA	F	160.00
3261681	86-50030	SIGN	DOR	05-03-2013	50	EA	F	2,020.00
3261681	86-50300	SIGN	DOR	05-03-2013	100	EA	F	1,940.00
					PURCHASE ORDER 3261681		TOTAL:	4,120.00
3261692	10-07600	NUT	DOR	04-25-2013	25	C	F	117.80
					PURCHASE ORDER 3261692		TOTAL:	117.80

DATE: 05-29-13
SUPB230

NDOR SUPPLY INVENTORY SYSTEM
PURCHASE ORDERS RECEIVED REPORT
FOR PERIOD: 04-25-2013 THRU: 05-28-2013

PURCHASE ORDER NO	CLASS & STOCK NO	KEY WORD	P/O TYPE	DATE RECEIVED	QUANTITY RECEIVED	U/M	FINAL/CANCEL PARTIAL CODE	DOLLAR AMOUNT
3262635	45-19680	WAFER FILLER	DOR	04-29-2013	1,400	EA	F	9,109.80
					PURCHASE ORDER 3262635		TOTAL:	9,109.80
3262636	24-48625	SHOVEL, DIRT	DOR	05-02-2013	11	EA	F	265.10
					PURCHASE ORDER 3262636		TOTAL:	265.10
3262637	45-13610	STROBE LIGHT	DOR	05-10-2013	40	EA	F	3,520.00
					PURCHASE ORDER 3262637		TOTAL:	3,520.00
3262638	80-67100	ADAPTER	DOR	05-06-2013	30	EA	F	680.70
					PURCHASE ORDER 3262638		TOTAL:	680.70
3262640	80-20340	COVERALL	DOR	05-07-2013	12	EA	F	182.88
					PURCHASE ORDER 3262640		TOTAL:	182.88
3262641	80-27020	FIRST AID KIT	DOR	05-07-2013	30	EA	P	539.70
					PURCHASE ORDER 3262641		TOTAL:	539.70
3262643	16-19100	PAINT	DOR	05-03-2013	32	GL	F	1,197.76
					PURCHASE ORDER 3262643		TOTAL:	1,197.76
3262644	24-35900	HOSE, BREAKAWAY	DOR	05-15-2013	12	EA	F	1,020.00
					PURCHASE ORDER 3262644		TOTAL:	1,020.00
3262646	58-08600	SAMPLE, CAN	DOR	05-14-2013	400	EA	F	988.00
					PURCHASE ORDER 3262646		TOTAL:	988.00
3262647	12-06000	FLUID, DIESEL	DOR	05-09-2013	80	BX	F	1,368.40
					PURCHASE ORDER 3262647		TOTAL:	1,368.40
3262649	58-37000	SAMPLE, JAR LID	DOR	05-13-2013	500	EA	F	11,000.00
					PURCHASE ORDER 3262649		TOTAL:	11,000.00
3262650	45-12180	BOLT BLADE	DOR	05-15-2013	12	EA	F	190.22
					PURCHASE ORDER 3262650		TOTAL:	190.22
3290341	70-09900	ENVELOPE	DAS	04-29-2013	21	BX	F	853.65
3290341	70-11820	ENVELOPE	DAS	04-29-2013	21	BX	F	826.35
					PURCHASE ORDER 3290341		TOTAL:	1,680.00
							GRAND TOTAL:	231,517.47

DATE: 04-25-13
SUPB220

NDOR SUPPLY INVENTORY SYSTEM
OUTSTANDING PURCHASE ORDER REPORT

PURCHASE ORDER NO	CLASS & STOCK NO	KEY WORD	P.O. TYPE	DATE ORDERED	DATE DUE IN	QUANTITY ORDERED	U/M	ITEM COST
	80-80640	VEST, MESH	DOR	04-04-2013	05-03-2013	40	EA	252.00
						P.O. TOTAL		252.00
0467804	85-89740	POST SIGN	DOR	04-08-2013	05-31-2013	50	BX	4,422.00
						P.O. TOTAL		4,422.00
0468741	80-17640	CAP, BASEBALL	DOR	04-15-2013	05-13-2013	288	EA	2,131.20
						P.O. TOTAL		2,131.20
0469210	85-89745	POST SIGN	DOR	04-16-2013	05-15-2013	150	BG	2,358.00
						P.O. TOTAL		2,358.00
0470187	10-07700	POST MAIL BOX	DOR	04-22-2013	05-31-2013	400	EA	1,548.00
						P.O. TOTAL		1,548.00
	10-07800	POST MAIL BOX	DOR	04-22-2013	05-31-2013	400	EA	1,548.00
						P.O. TOTAL		1,548.00
0470241	70-40482	PAPER	DOR	04-22-2013	05-07-2013	55 BO	RM	220.83
						P.O. TOTAL		220.83
0470245	60-00200	COLD PATCH	DOR	04-22-2013	05-07-2013	882	BG	7,056.00
						P.O. TOTAL		7,056.00
0470246	60-00200	COLD PATCH	DOR	04-22-2013	05-07-2013	882	BG	7,056.00
						P.O. TOTAL		7,056.00
0470247	18-36800	TRASH BAG	DOR	04-22-2013	05-07-2013	10	CS	208.70
						P.O. TOTAL		208.70
0470345	85-14100	POST DELINEATOR	DOR	04-24-2013	05-31-2013	4,000	EA	18,360.00
						P.O. TOTAL		18,360.00

DATE: 04-25-13
SUPB220

NDOR SUPPLY INVENTORY SYSTEM
OUTSTANDING PURCHASE ORDER REPORT

PURCHASE ORDER NO	CLASS & STOCK NO	KEY WORD	P.O. TYPE	DATE ORDERED	DATE DUE IN	QUANTITY ORDERED	U/M	ITEM COST
3262632	80-18000	CLOTH	DOR	04-17-2013	04-26-2013	4	RL	464.00
						P.O. TOTAL		464.00
3262633	24-09400	CASTER	DOR	04-22-2013	05-07-2013	20	EA	597.80
						P.O. TOTAL		597.80
3262635	45-19680	WAFER FILLER	DOR	04-23-2013	05-15-2013	1,400	EA	9,125.20
						P.O. TOTAL		9,125.20
3262636	24-48625	SHOVEL, DIRT	DOR	04-22-2013	05-07-2013	11 BO	EA	265.10
						P.O. TOTAL		265.10
3262637	45-13610	STROBE LIGHT	DOR	04-23-2013	05-15-2013	40	EA	3,520.00
						P.O. TOTAL		3,520.00
3262638	80-67100	ADAPTER	DOR	04-24-2013	05-07-2013	30	EA	680.70
						P.O. TOTAL		680.70
3262640	80-20340	COVERALL	DOR	04-24-2013	05-20-2013	12	EA	182.88
						P.O. TOTAL		182.88

TOTAL OUTSTANDING 283,855.33

DATE: 04-25-13
SUPB290

NDOR SUPPLY INVENTORY SYSTEM
CLASS-STOCK PRODUCTS ADDED & DELETED REPORT
FOR PERIOD: 03-27-2013 THRU: 04-24-2013

ADD/ DEL	CLASS & STOCK NO	KEY WORD	U/M	PRODUCT DESCRIPTION	UPDATE ID	UPDATE DATE
ADD	58-24000	SECURITY SEAL	EA	HEAVY DUTY PLASTIC SEALS	DR11026	04-22-2013
DEL	58-17200	NAIL, MASONRY	BX	PARKER-KALFON 1/4" X 2 1/2" GALVANIZED 100 PER BX	DR19042	04-11-2013
DEL	58-21100	ROD FIBERGLASS	EA	MOUNDS CITY STANDARD ENGLISH, 25FT, 10THS/100THS	DR19042	04-17-2013
DEL	60-00116	BOX, PACKING	EA	6" X 6" X 6", CARDBOARD	DR19042	04-22-2013
DEL	86-00103	SIGN	EA	FUEL SYMBOL	DR11026	04-22-2013
DEL	86-02143	SIGN	EA	DIVIDED HWY SYMBOL 48X48 YELLOW	DR11026	04-22-2013
DEL	86-02200	SIGN	EA	CONTROLLED ACCESS HWY 24X24	DR11026	04-04-2013
DEL	86-02203	SIGN	EA	TRUCK 24X12	DR11026	04-22-2013
DEL	86-02207	SIGN	EA	ALT 24X12	DR11026	04-22-2013
DEL	86-02210	SIGN	EA	ALTERNATE 24X12	DR11026	04-22-2013
DEL	86-06001	SIGN	EA	NO HWY LITTERING 48X48	DR11026	04-04-2013
DEL	86-06016	SIGN	EA	BUCKLE UP/HELMET LAW 60X48	DR11026	04-22-2013
DEL	86-07017	SIGN	EA	VEHICLE TOWING MOBILE HOME 36X36	DR11026	04-22-2013
DEL	86-48050	SIGN	EA	SPEED LIMIT 50 MPH 48X60	DR11026	04-04-2013
DEL	86-50405	SIGN	EA	BRIDGE MAY BE ICY 48X48 HINGED	DR11026	04-22-2013
DEL	86-60019	SIGN	EA	WHEEL CHAIR SYMBOL	DR11026	04-22-2013
DEL	86-90410	SIGN	EA	2 HEAD STRAIGHT - SLANT RIGHT (WHITE) 21X15	DR11026	04-22-2013

```
SUPX154                  SUPPLY INVENTORY SYSTEM                    06/27/14
08/04/2006                     BATCH JOB SUBMITTAL                  07:06:23

          JOB
          NUM        YEARLY BATCH JOB SUBMITTAL SELECTIONS
          === ==================================================

           81 SALES DOLLARS BY CLASS REPORT                         SUPB300
              SELECT BY FROM/THRU DATES

           82 STOCK PRODUCTS NOT ISSUED SINCE REPORT                SUPB310
              SELECT BY NOT ISSUED SINCE DATE

           83 CLASS-STOCK PRODUCTS ADDED/DELETED REPORT             SUPB290
              SELECT BY FROM/THRU DATES

 JOB SELECTION:
 DATES (M-D-Y)    FROM:              THRU:

 PRINTER SELECTION: 2297

PF1 =JOBMENU PF2 =        PF3 =SUPMENU PF4 =        PF5 =        PF6 =
PF7 =DAILY   PF8 =WEEKLY  PF9 =MONTHLY PF10=YEARLY  PF11=PHY INV PF12=CLEAR

ENTER JOB SELECTION - PRESS ENTER
```

DATE: 06-18-14
SUPB180

NDOR SUPPLY INVENTORY SYSTEM
YEARLY PERIOD END TABLE UPDATES

NUMBER OF INVENTORY MASTER RECORDS READ	1,021
NUMBER OF INVENTORY MASTER RECORDS UPDATED	1,021

DATE: 06-18-14
SUPB300

NDOR SUPPLY INVENTORY SYSTEM
SALES DOLLARS BY CLASS
FOR PERIOD: 06-19-2013 THRU: 06-17-2014

PAGE: 1

CLASS	SALES DOLLARS
10	149,857.26
12	199,156.76
16	24,910.15
18	180,793.58
24	66,586.13
45	1,395,304.76
50	12,067.30
52	229,846.50
58	88,553.01
60	156,227.51
70	102,845.72
80	167,026.26
85	918,151.87
86	706,000.49
TOTAL	4,397,327.30

NDOR SUPPLY INVENTORY SYSTEM
STOCKED PRODUCTS NOT ISSUED SINCE 06-19-2013

CLASS & STOCK NO	KEY WORD	U/M	PART NUMBER	PRODUCT DESCRIPTION	DATE LAST ISSUED	QTY ON HAND	LOCATION
10-01000	BOLT GUARD RAIL	EA	F-3 (11/4")	5/8" X 1 1/4" BUTTON HEAD BOLT & RECESS NUT	05-20-2013	275	101-0F-00-078
10-21055	POST GUARD RAIL	EA		STEEL W6" X 4" X 6', 8.5LB	06-17-2013	69	107-0C-02-006
12-55900	PUMP GAS	EA	9152Q	W/METER 3/4 HP 10 GPM GASBOY	07-06-2010	3	101-0G-FL-009
24-18000	BIT JACK HAMMER	EA	BOSH S2167	ASPHALT CUTTER 6" X 1 1/8" HEX SHANK, BOSH S2167	08-17-2012	7	101-0F-00-071
24-35500	HOSE, WHIP	EA		3/4" X 8" FOR GAS PUMPS	03-12-2013	5	101-0F-00-066
24-49000	CLAMP CABLE	EA	TO BE DELETE	GALVANIZED 5/16" FOR WIRE ROPE	03-22-2013	62	101-0F-00-063
24-49200	CLAMP CABLE	EA	TO BE DELETE	GALVANIZED 3/8" FOR WIRE ROPE	03-01-2013	34	101-0F-00-119
24-49600	CLAMP CABLE	EA	TO BE DELETE	GALVANIZED 1/2" FOR WIRE ROPE, 50/PK	03-08-2013	25	101-0F-00-065
24-50000	CLAMP CABLE	EA	TO BE DELETE	GALVANIZED 5/8" FOR WIRE ROPE, 25/PK	03-01-2013	31	101-0F-00-057
52-04050	FLASHER	EA		2 CIR IN METAL CABINET	04-11-2013	3	101-0G-03-202
52-04100	FLASHER	EA		2 CIRCUIT METAL CABINET, TIME CLOCK	08-06-2012	2	101-0G-05-201
52-17134	WASHER	ST		RECT GALV STEEL, 4/SET (FOR TB1-17 MOD)	05-07-2013	47	105-0B-04-302
52-33110	TRANS BASE,USED	EA		TB1-20 11"-13" BC TOP, 13"-15" BC BOTTOM	05-16-2013	3	109-0A-01-005
52-33460	LUMINAIRE USED	EA		LUMINAIRE 1000 WATT HPS OFFSET	04-29-2013	5	106-0A-03-003
52-33610	COVERS NUT USED	KT	2127	4 NUT COVERS/KIT SOME DRILLING REQUIRED	04-20-2012	19	105-0B-04-401
52-40002	POLE LIGHT USED	EA		POLE SHAFT 10' 4"X4" BLACK FOR REST	10-23-2012	12	107-0E-01-006
52-40115	POLE LIGHT USED	EA		35' 12-131/2 BC 30" SIMPLEX W/12'MASTARM	05-28-2013	2	109-0A-02-000
52-40120	POLE LIGHT USED	EA		POLE SHAFT 45' 12 1/2"-13 1/2" BC TENON TOP	12-18-2012	29	109-0A-03-001
58-01460	BAG, PAPER	BD		NO 8 EXTRA HEAVY DUTY 6 1/2" X 12 1/2" 500/BD	05-22-2012	3	103-0A-05-010
58-08650	DRIVER REBAR	EA	SHOP JOB	FOR DRIVING 5/8" REBAR (SHOP JOB)	05-16-2013	7	101-0F-00-115
60-00100	BOX, PACKING	EA		4"X4"X4", CARDBOARD	06-12-2013	50	101-0J-02-203
70-11975	ENVELOPE, POLY	FA		7" X 5 1/2" BACK LOADING (FOR PACKING SLIP)	10-28-2011	47	103-0A-08-026
70-45675	PAPER, LTR HEAD	PK		DOR LETTER HEAD W/DIST 6 RETURN ADDRESS 100 PER PK	08-06-2012	4	103-0A-10-018
70-45690	PAPER, LTR HEAD	PK		DOR LETTER HEAD W/DIST 8 RETURN ADDRESS 100 PER PK	08-21-2012	2	103-0A-10-019
70-60927	PLAN BAG	EA		5 3/8" X 3 5/8" X 38" MAILING FOR ROLLS OF PLANS	03-15-2013	125	103-0A-12-030
70-89010	FORM-ORM	PK	4-02-21	OFC OF RISK MGT VEHICLE ACCIDENT REPORT 25ST/PK	08-10-2007	12	103-0A-11-029
70-89210	FORM DR-169	PD	TO BE DELETE	JUL 06 FORKLIFT OPERATOR'S CHECKLIST	12-02-2011	21	103-0A-11-019
80-11000	RAIN SUIT	EA	NO-RE-ORDER	RAIN SUIT, JACKET SMALL W/REFLECTIVE	02-05-2013	4	103-0A-11-015
80-11006	RAIN SUIT	EA	NO-RE-ORDER	RAIN SUIT, PANTS SMALL W/REFLECTIVE	02-05-2013	9	103-0A-11-016
80-17850	CHINSTRAP	EA	WILLSON HC42	FOR V-GUARD MSA HELMET	05-01-2013	18	103-0A-06-011
80-20325	COVERALL	PR	TO BE DELETE	MED WHITE ZIP FRONT TYVEK CHEMICAL RESISTANT 12/BX	12-12-2012	3	103-0A-03-035
80-20340	COVERALL	EA		4XL, WHITE ZIP FRONT TYVEK CHEM RESISTANT 12/BX	04-25-2013	21	103-0A-01-030
80-20350	COVERALL	PR	KLP77417	LRG WHITE ZIP FRONT TYVEK CHEMICAL RESISTANT 12/BX	12-06-2012	7	103-0C-04-017
80-27900	GLOVES, RUBBER	PR	EDMONT 29-86	BLACK RUBBER HD LONG MED SZ 9 (TREAT PLANT/CHEM)	05-20-2013	12	103-0B-01-029
80-31500	HARD HAT ADAPTR	KT	WILLSON HC34	FOR KWIP KLIP HEADGEAR, FOR SLOTTED V-GARD HELMET	10-15-2012	12	103-0A-06-015

DATE: 06-18-14 NDOR SUPPLY INVENTORY SYSTEM PAGE: 1
SUPB290 CLASS-STOCK PRODUCTS ADDED & DELETED REPORT
FOR PERIOD: 06-19-2013 THRU: 06-17-2014

ADD/ DEL	CLASS & STOCK NO	KEY WORD	U/M	PRODUCT DESCRIPTION	UPDATE ID	UPDATE DATE
ADD	58-00900	SAMPLE, CAN	EA	1/2 GALLON, METAL, WITH LID	DR11026	05-21-2014
ADD	60-00900	BOX, PACKING	EA	7"X5"X8 1/2" CARDBOARD	DR11026	05-21-2014
ADD	80-28280	GLOVES, NITRILE	BX	DISPOSABLE NITRILE, 2XL, 50/BX	DR11026	07-25-2013
ADD	86-00002	SIGN	EA	HONOR TO THE VETERANS	DR11026	05-12-2014
ADD	86-11111	SIGN	EA	DRINKING WATER PROTECTION 30X36	DR11026	01-29-2014
ADD	86-11112	SIGN	EA	DRINKING WATER PROTECTION 24X30	DR11026	01-29-2014
DEL	10-07410	BOLT	BX	5/16"X21/4" FRANKLIN BOLT KIT 200/BX	DR11026	08-21-2013
DEL	10-13500	POST FENCE	EA	END WOOD TREATED ROUND 6"X8'	DR19042	10-02-2013
DEL	12-08417	OIL, GEAR	DR	SAE 85W-140 MULTI-PURPOSE 120 LB DRUM (16 GALLON)	DR11026	01-29-2014
DEL	12-08522	OIL, MOTOR	CS	SAE 5W30 API/SM 6/CS	DR19042	02-03-2014
DEL	16-01000	FERTILIZER	BG	FOR SEEDING SPRING & FALL 16-48-0 OR 18-46-0 50LB/	DR19042	03-03-2014
DEL	16-19000	PAINT	GL	ORANGE LEAD FREE DUPONT CENTARI LF31A	DR19042	04-11-2014
DEL	16-26200	PAINT	GL	LEAD FREE BUTTERSCOTCH IMRON 5000 (04-07 STERLING)	DR19042	04-14-2014
DEL	16-41375	TRICHLOR	DR	OETHYLENE TECH GRADE 30 GL DRUM TEST LAB ONLY	DR19042	07-02-2013
DEL	16-41425	DRUM	DR	NEW 17E 55GL (18GA) FOR USED TCE BLK/W/WH TOP	DR19042	07-09-2013
DEL	45-13621	STROBE LIGHT	EA	SELF CONTAINED, 12V CLEAR	DR11026	12-17-2013
DEL	45-18140	CHAIN TIRE	FT	CROSS CHAIN TWIST LINK 5/16	DR19042	09-25-2013
DEL	45-18360	CHAIN TIRE	PR	11.00-22, 12.00-20, 12-24.5 (NACM 2255)	DR11026	12-17-2013
DEL	52-01230	BULB	EA	USE FOR 8" WARNING & WALK, DON'T WALK PEDEST HEADS	DR19042	03-10-2014
DEL	52-01240	BULB	EA	USE FOR ALL RED & GRN 12" VEH HEADS EXCEPT CTR BLK	DR19042	03-10-2014
DEL	52-02025	CONTROLLER,USED	EA	USED TRAFFIC SIGNAL	DR19042	05-12-2014
DEL	52-02145	CONTROLLER,USED	EA	USED TRAFFIC SIGNAL	DR19042	05-12-2014
DEL	52-13100	FIXTURE, LIGHT	EA	HUBBELL, KEMLUX KS, 35 WATT HPS, 120 VOLT	DR19042	03-20-2014
DEL	52-14000	MOUNTING	EA	ASSY SINGLE HEAD FOR 4 1/2" OD PEDESTAL POLE	DR19042	03-10-2014
DEL	52-16025	PED POLE	ST	ANCHOR BOLTS, 3/4", W/WASHERS AND NUTS, SET OF 4	DR11026	01-27-2014
DEL	52-29010	VISOR	EA	8" TUNNEL TYPE	DR19042	03-10-2014
DEL	52-33330	FOUND PWR USED	EA	SCREW IN FOUNDATION 6'	DR11026	09-23-2013
DEL	52-33420	LUMINAIRE USED	EA	250 WATT HPS W/FLAT LENS & RECEPTICLE FOR P.C.	DR19042	03-26-2014
DEL	52-33470	LUMINAIRE USED	EA	400 WATT POWER SPOT LIGHT	DR19042	03-20-2014
DEL	52-40005	POLE LIGHT, NEW	EA	POLE SHAFT 40', 13.5" BC, W/6' SINGLE MAST ARM	DR19042	03-20-2014
DEL	52-40010	POLE LIGHT USED	EA	POLE 27', BC 27" SIMPLEX	DR19042	03-20-2014
DEL	52-40030	POLE LIGHT USED	EA	POLE 33', BC 27" SIMPLEX 13 1/2 BC	DR11026	03-25-2014
DEL	52-40035	POLE LIGHT USED	EA	POLE SHAFT 33'-7", 27' SIMPLEX W/MAST ARM	DR11026	03-25-2014

NDOR SUPPLY INVENTORY SYSTEM
CLASS-STOCK PRODUCTS ADDED & DELETED REPORT
FOR PERIOD: 06-19-2013 THRU: 06-17-2014

ADD/ DEL	CLASS & STOCK NO	KEY WORD	U/M	---------- PRODUCT DESCRIPTION ----------	UPDATE ID	UPDATE DATE
DEL	86-50000	SIGN	EA	HORIZONTAL ALIGNMENT LEFT TURN 30X30	DR11026	09-23-2013
DEL	86-50020	SIGN	EA	HORIZONTAL ALIGNMENT RIGHT TURN 30X30	DR19042	04-01-2014
DEL	86-60003	SIGN	EA	1/2 MILE BLUE	DR19042	02-26-2014
DEL	86-60030	SIGN	EA	FRESH OIL ORANGE 30X30	DR11026	09-05-2013
DEL	86-60050	SIGN	EA	UNEVEN LANES YELLOW	DR11026	08-30-2013
DEL	86-90050	SIGN	EA	EAST (BLUE) 24X12	DR11026	12-30-2013
DEL	86-90110	SIGN	EA	TO (BLUE) 24X12	DR11026	11-12-2013

COST ACCOUNTING REPORTS
CSTEOM3 REQUEST FORM

```
                                                
```

PGM: KPLIST

NEBRASKA DEPARTMENT OF ROADS
ACCOUNTS PAYABLE - SUPPLY INVENTORY SYSTEM

PAGE: 1
DATE: 07-01-13

TRANS CODE	P.O. NUMBER	RETURNED GOODS NO.	BATCH NO.	CLASS & STOCK NO.	AMOUNT	VOUCHER NUMBER	VOUCHER AMOUNT	LIQUIDATION IS COMPLETE	NET PAYABLE	DIFFERENCE
	0444077					0545499	22500.00			
TOTAL	0444077						22500.00	YES	22500.00-	22500.00-
	0458268									
	0458268					0548384	1073.00			
06	0458268			18 36900	908.50	0548384	164.50-			
TOTAL	0458268				908.50		908.50	YES		
06	0462157			85 14100	22950.00					
TOTAL	0462157				22950.00			NO	22950.00	
	0463491									
	0463491					0548385	1073.00			
06	0463491			18 36900	908.50	0548385	164.50-			
TOTAL	0463491				908.50		908.50	YES		
	0463498									
	0463498					0548386	246.50			
06	0463498			18 36800	208.70	0548386	37.80-			
TOTAL	0463498				208.70		208.70	YES		
	0464187									
06	0464187			80 17645	2116.40	0548219	2116.40			
TOTAL	0464187				2116.40		2116.40	YES		
06	0466431			85 89553	553.00					

PGM: KPLIST

NEBRASKA DEPARTMENT OF ROADS
ACCOUNTS PAYABLE - SUPPLY INVENTORY SYSTEM

TRANS CODE	P.O. NUMBER	RETURNED GOODS NO.	BATCH NO.	CLASS & STOCK NO.	AMOUNT	VOUCHER NUMBER	VOUCHER AMOUNT	LIQUIDATION IS COMPLETE	NET PAYABLE	DIFFERENCE
TOTAL	0466431				553.00			NO	553.00	
	0468741					0548845	2146.00			
06	0468741			80 17640	2146.00					
TOTAL	0468741				2146.00		2146.00	YES		
	0470241					J306020	10.00-			
	0470241					0546395	90.30			
	0470241					0546395	248.33			
06	0470241			70 40482	248.33					
06	0470241			70 40482	80.30					
TOTAL	0470241				328.63		328.63	YES		
	0470246					0547867	7056.00			
06	0470246			60 00200	7056.00					
TOTAL	0470246				7056.00		7056.00	YES		
	0470773					0548387	1597.00			
06	0470773			18 36850	1597.00					
TOTAL	0470773				1597.00		1597.00	YES		
	0472280					0548838	7340.00			
06	0472280			85 89710	7340.00					
TOTAL	0472280				7340.00		7340.00	YES		
	0472282					0548839	3120.00			
06	0472282			85 10220	3120.00					

APPENDIX N

NOTE: When the user opens the application, they are verified by Active Directory. The first thing they should see is what is shown below.

Welcome Teresa, select a location

- (●) Beatrice (selected)
- ( ) Dorchester
- ( ) Fairbury
- ( ) Pawnee City

Review Orders | Create Order | Return ▶ Damaged / Surplus / Solvent / Other

NOTE: We will have external customers as well who are limited on what they can order.

Welcome, you are placing an order for;

LANCASTER COUNTY

Review Orders | Create Order

APPENDIX N

Class Code 85

Stock Number 43200

Item Name 85

Description

Separate descriptions with commas

Testing Required ○ Yes ○ No

Account Code 4344

Activity 1 4211 Activity 2 4212

Min. Balance 1500 Max. Balance 3000

Item Location 1060B09103

Beginning Year Quantity

Quantity Issued This Year

Quantity Issued Last Year

Average Unit Price

Total Value

Save Changes Print Bin Label

APPENDIX N

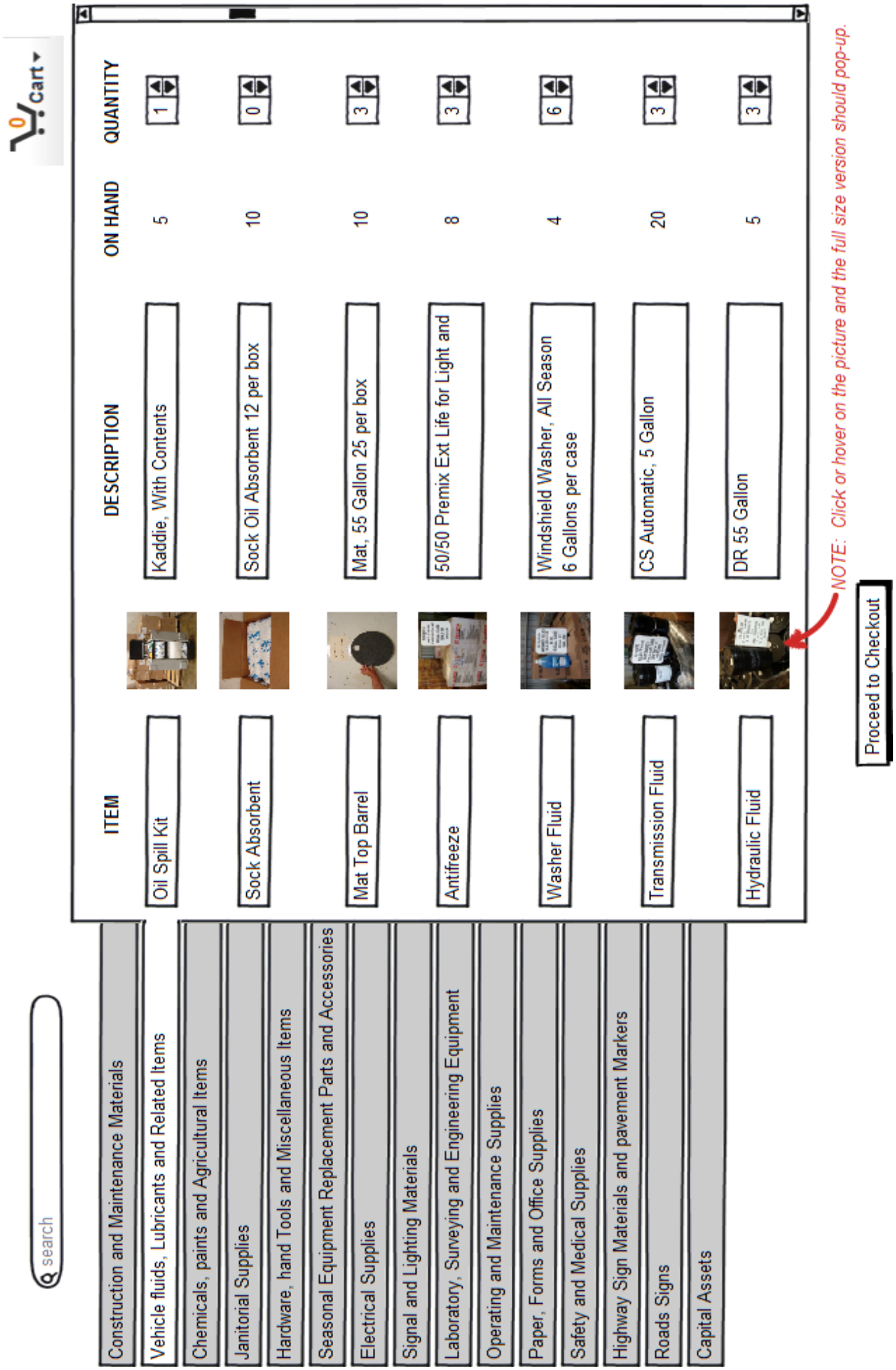
0 cart
search
Construction and Maintenance Materials
Vehicle fluids, Lubricants and Related Items
Chemicals, paints and Agricultural Items
Janitorial Supplies
Hardware, hand Tools and Miscellaneous Items
Seasonal Equipment Replacement Parts and Accessories
Electrical Supplies
Signal and Lighting Materials
Laboratory, Surveying and Engineering Equipment
Operating and Maintenance Supplies
Paper, Forms and Office Supplies
Safety and Medical Supplies
Highway Sign Materials and pavement Markers
Roads Signs
Capital Assets
ITEM
DESCRIPTION
ON HAND
QUANTITY
Oil Spill Kit
Kaddie, With Contents
5
1
Sock Absorbent
Sock Oil Absorbent 12 per box
10
0
Mat Top Barrel
Mat, 55 Gallon 25 per box
10
3
Antifreeze
50/50 Premix Ext Life for Light and
8
3
Washer Fluid
Windshield Washer, All Season
6 Gallons per case
4
6
Transmission Fluid
CS Automatic, 5 Gallon
20
3
Hydraulic Fluid
DR 55 Gallon
5
3
NOTE: Click or hover on the picture and the full size version should pop-up.
Proceed to Checkout

APPENDIX N

0 Cart

ITEM	DESCRIPTION	QUANTITY	Activity
Oil Spill Kit	Kaddie, With Contents	1	4382
Sock Absorbent	Sock Oil Absorbent 12 per box	0	4221
Mat Top Barrel	Mat, 55 Gallon 25 per box	3	4385
Antifreeze	50/50 Premix Ext Life for Light and	3	4382
Washer Fluid	Windshield Washer, All Season 6 Gallons per case	6	4382
Transmission Fluid	CS Automatic, 5 Gallon	3	4382
Hydraulic Fluid	DR 55 Gallon	3	4382
Diesel Fluid	BX Diesel Exhaust Fluid 2 per box	3	4382

Continue Shopping

Submit Order

APPENDIX N

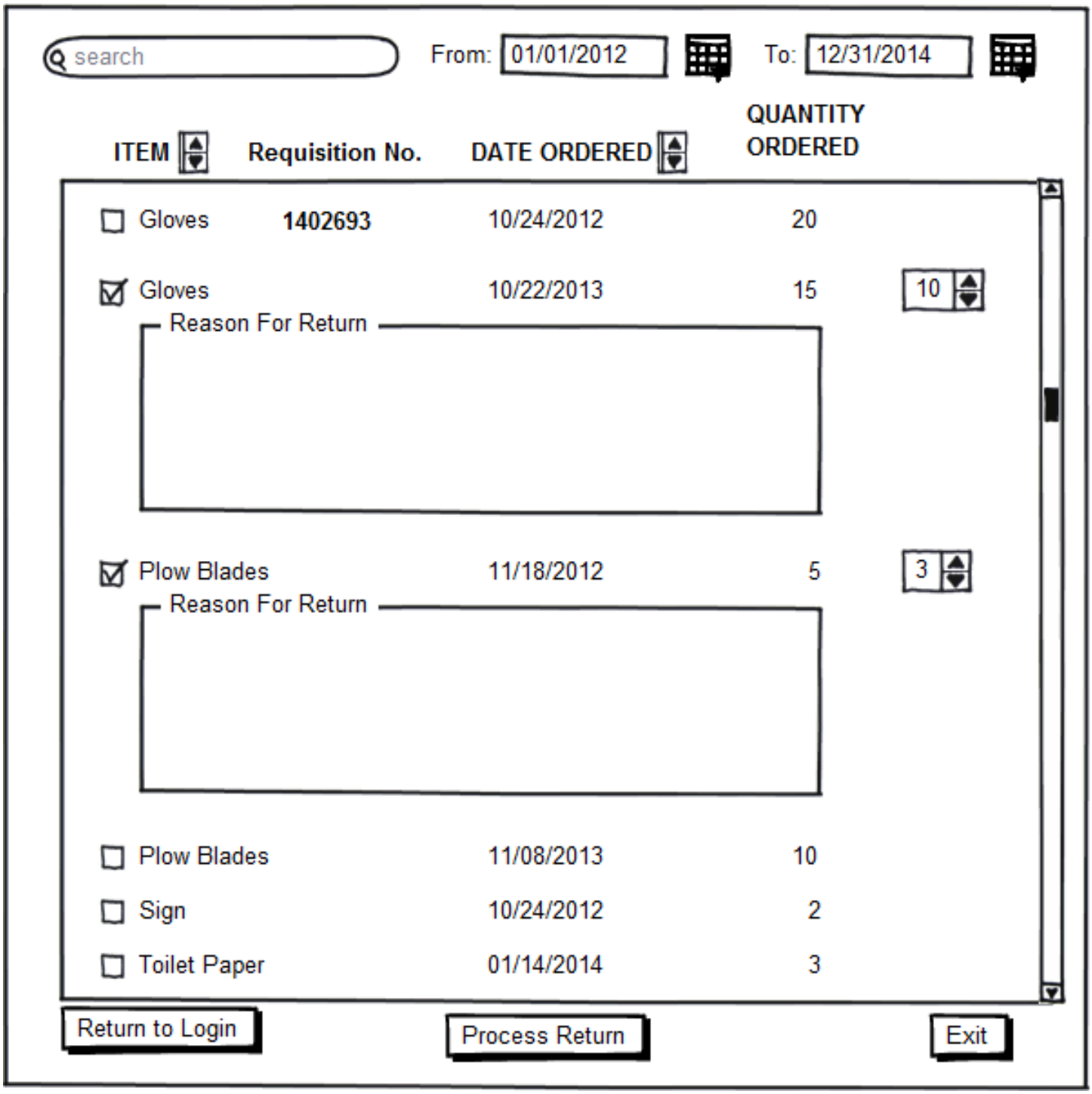
search
From: 01/01/2012
To: 12/31/2014
ITEM
Requisition No.
DATE ORDERED
QUANTITY ORDERED
Gloves 1402693 10/24/2012 20
Gloves 10/22/2013 15
10
Reason For Return
Plow Blades 11/18/2012 5
3
Reason For Return
Plow Blades 11/08/2013 10
Sign 10/24/2012 2
Toilet Paper 01/14/2014 3
Return to Login
Process Return
Exit

APPENDIX N

ITEM	PURCHASED DATE	QUANTITY RETURNED
Gloves	10/22/2013	15

Reason For Return

10012345678902

Plow Blades	11/18/2012	5

Reason For Return

10012345678902

Back to Return Selection | Print Return Form | Exit

APPENDIX N

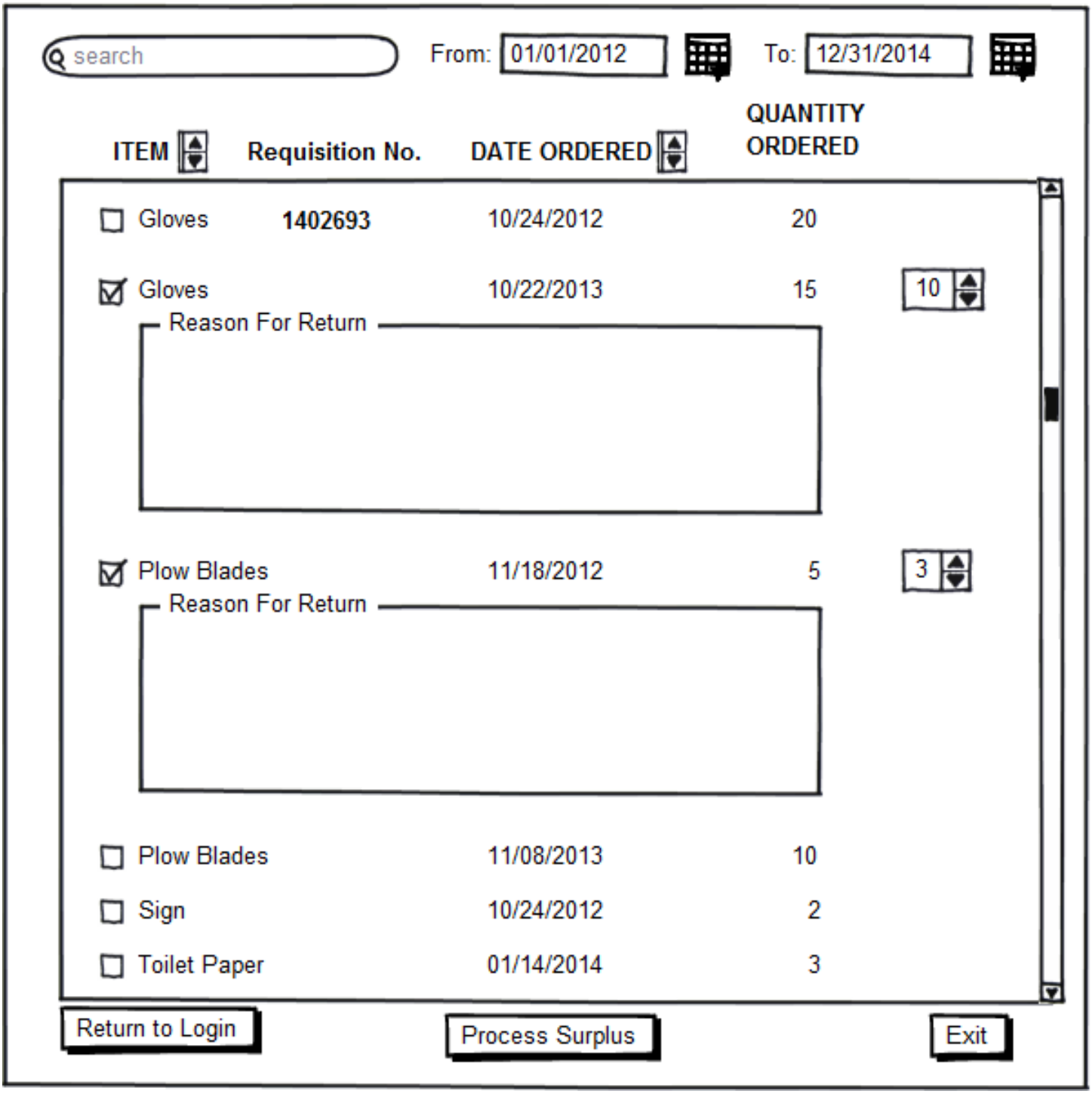
search
From: 01/01/2012
To: 12/31/2014
ITEM
Requisition No.
DATE ORDERED
QUANTITY ORDERED
Gloves 1402693 10/24/2012 20
Gloves 10/22/2013 15
10
Reason For Return
Plow Blades 11/18/2012 5
3
Reason For Return
Plow Blades 11/08/2013 10
Sign 10/24/2012 2
Toilet Paper 01/14/2014 3
Return to Login
Process Surplus
Exit

APPENDIX N

ITEM	PURCHASED DATE	SURPLUS AMOUNT
Gloves	10/22/2013	15

Reason For Return

10012345678902

Plow Blades	11/18/2012	5

Reason For Return

10012345678902

Back to Return Selection | Print Surplus Form | Exit