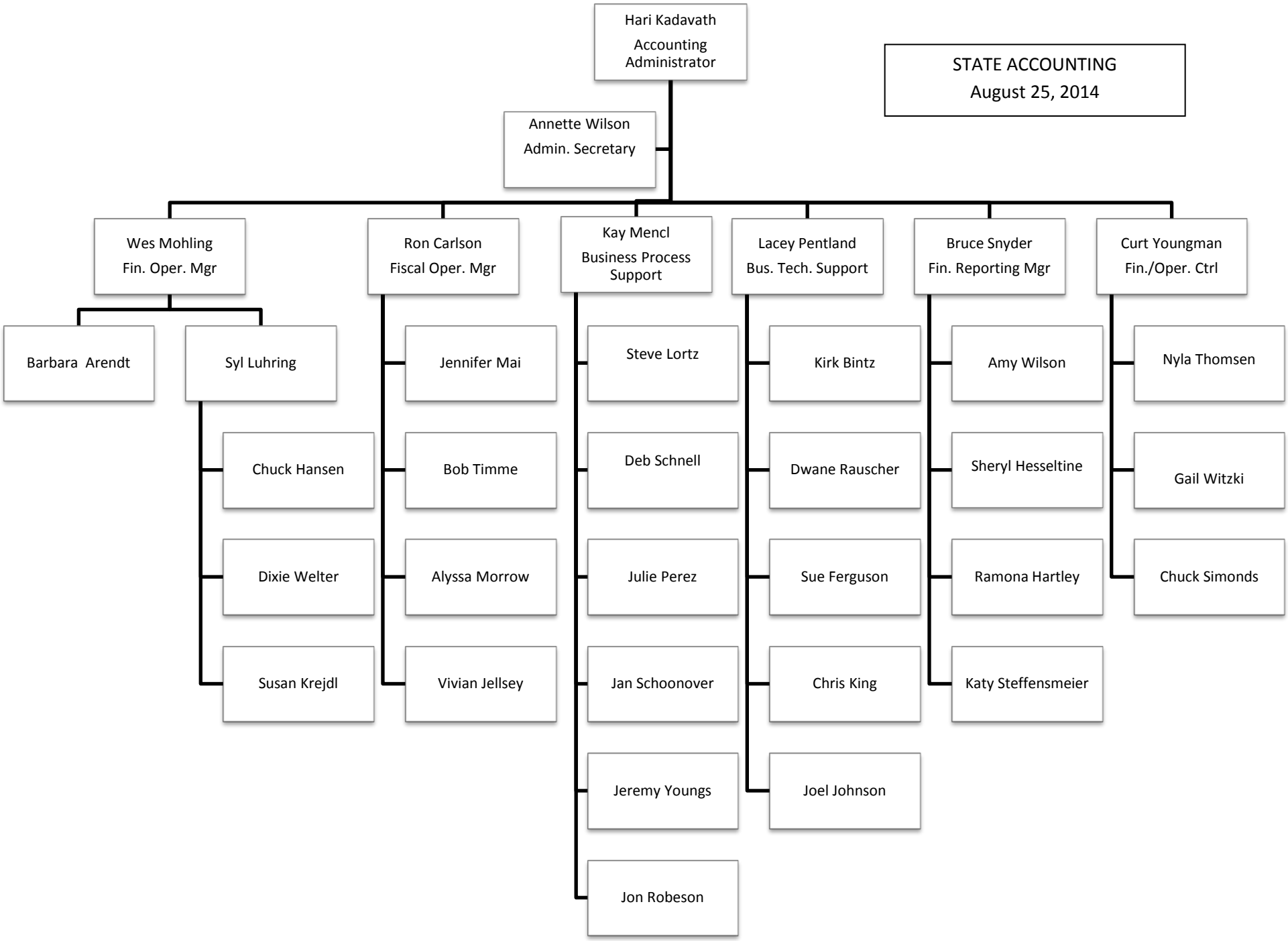
STATE ACCOUNTING
August 25, 2014
Hari Kadavath
Accounting Administrator
Annette Wilson
Admin. Secretary
Wes Mohling
Fin. Oper. Mgr
Barbara Arendt
Syl Luhring
Chuck Hansen
Dixie Welter
Susan Krejdl
Ron Carlson
Fiscal Oper. Mgr
Jennifer Mai
Bob Timme
Alyssa Morrow
Vivian Jellsey
Kay Mencl
Business Process Support
Steve Lortz
Deb Schnell
Julie Perez
Jan Schoonover
Jeremy Youngs
Jon Robeson
Lacey Pentland
Bus. Tech. Support
Kirk Bintz
Dwane Rauscher
Sue Ferguson
Chris King
Joel Johnson
Bruce Snyder
Fin. Reporting Mgr
Amy Wilson
Sheryl Hesseltine
Ramona Hartley
Katy Steffensmeier
Curt Youngman
Fin./Oper. Ctrl
Nyla Thomsen
Gail Witzki
Chuck Simonds